

CONNECTICUT



STATE REGISTER  
AND  
MANUAL

1776-1976  
BICENTENNIAL EDITION



Digitized by the Internet Archive  
in 2012 with funding from  
LYRASIS Members and Sloan Foundation

<http://archive.org/details/regist76conn>





# State of Connecticut

---

---

## REGISTER and MANUAL

# 1976

Prepared Pursuant to Sec. 3-90 of the  
General Statutes

by



**Secretary of the State**

Published by the State under the authority of Sec. 4-119 of the  
General Statutes

**HARTFORD**

1976

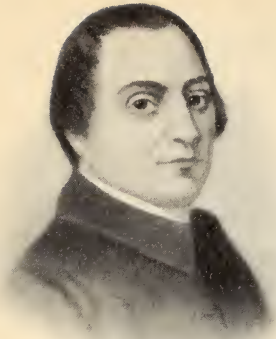

WILLIAM WILLIAMS  
1731-1811



ROGER SHERMAN  
1721-1793

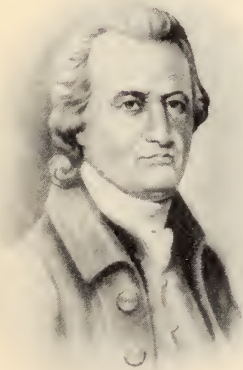

OLIVER WOLCOTT  
1726-1797



SAMUEL HUNTINGTON  
1732-1796

## We Hold These Truths . . .

Two hundred years ago, six Connecticut men affixed their names to a document which made the dramatic assertion that "all men are created equal." With 50 other patriots, they pledged "our lives, our fortunes, and our sacred honour" in support of this Declaration of Independence.

Two of the Connecticut men—Lyman Hall and John Hart—signed the Declaration on behalf of their adopted states of Georgia and New Jersey. Both paid dearly for this deed, later losing all their holdings to the British.

Samuel Huntington, Roger Sherman, William Williams and Oliver Wolcott signed for Connecticut. Each had served on the Council of Safety and in the General Assembly. Each would attend the Constitutional Convention. Two would be Governor of the new State of Connecticut, two were college graduates; two were self-taught lawyers.

Roger Sherman was the only American patriot to sign all four founding documents: The Articles of Association; the Declaration of Independence; the Articles of Confederation, and the U.S. Constitution. Born the son of a Massachusetts shoemaker, Sherman was 22 when he moved to New Milford. Legend tells us he made the trip by foot, carrying his cobbler's tools on his back. A self-taught lawyer, poet, astronomer, businessman and writer of almanacs, Sherman served Connecticut as Superior Court Judge, Congressman, Senator and Mayor of New Haven. He served on the five-man committee to draft the Declaration and authored the Connecticut Compromise which established the two houses of Congress.

John Adams said Sherman was "as firm in the cause of American Independence as Mount Atlas." Jefferson said he was "a man who never said a foolish thing." Sherman himself said he "never liked to decide a perplexing question without submitting it for the opinion of some intelligent woman."

Oliver Wolcott was a Yale man, son of a Connecticut Governor and father to another. The Litchfield resident served as Governor himself during the last two years of his life, and as Lieutenant Governor for the preceding 10 years.

Of the four signers from Connecticut, Wolcott was the most active military man. He commanded the 14 militia regiments sent to defend New York in 1776, fought with Gates' army against Burgoyne and defended Connecticut's seacoast against Tryon's raids. He transported the famous statue of George III from New York, where patriots had toppled it, to Litchfield where the women of the town melted it into bullets.

Wolcott left Philadelphia in June, 1776 due to illness and did not sign the Declaration until he returned in October. On July 4, an alternate, William Williams, signed in his stead.

Williams, a Harvard graduate and the son of a Congregationalist minister, employed both his pen and his purse in support of the Revolution. In 1779, when it was impossible to buy much needed supplies for the army due to the depreciation of Continental Currency, Williams gave his own gold in return for paper money that was rapidly becoming worthless. It is said he remarked that if independence were achieved, he would be repaid, and, if not, the loss would be of no account to him.

Williams, a State Representative for 21 years, helped compose many of the Revolutionary state papers of Governor Jonathan Trumbull. Williams was married to Trumbull's daughter, Mary, whom he referred to as his "most valued of friends."

Samuel Huntington was born on a Scotland, Ct. farm where his only education was an apprenticeship to a caskmaker. He learned the law on his own and moved to Norwich to practice.

In 1765, Huntington was both appointed King's Attorney for Connecticut and elected to the Connecticut General Assembly. He resigned from the former after serving with distinction, and based his career on the latter. Dispatched to the Continental Congress in 1775, Huntington was elected President of that body in both 1779 and 1781.

He tried to retire from politics in 1783, but was promptly appointed Chief Justice of the State Superior Court. He had only served a year when he was made Lt. Governor. In 1786, the one-time caskmaker was elected Governor and was re-elected every year until his death a decade later.

These four daring men from Connecticut—Sherman, Wolcott, Williams and Huntington—risked infamy to challenge destiny, gambled their fortunes to secure our freedom. Their courage is their legacy, their commitment, our heritage.

GLORIA SCHAFFER  
*Secretary of the State*

## TABLE OF CONTENTS

	Page
1776-1976 Bicentennial "We Hold These Truths . . ."	3
<b>Section I—Historical</b>	
The Declaration of Independence	7
Constitution of the United States	12
Constitution of the State of Connecticut, 1965	30
The First Constitution of Connecticut	48
Charter of the Colony of Connecticut, 1662	51
Selected Dates in Connecticut's History	59
Historical Rosters:	
U.S. Presidents and Vice Presidents	62
U.S. Senators from Connecticut	64
U.S. Representatives in Congress from Connecticut	66
Connecticut Elective State Officers	72
Connecticut Chief Justices	88
Speakers of the Connecticut House of Representatives	90
<b>Section II—Biographies and Photographs</b>	
President of the United States	94
Connecticut Elective State Officers	96
United States Senators from Connecticut	108
United States Representatives from Connecticut	112
Leaders of the Connecticut General Assembly, 1975-76	124
Justices of the Connecticut Supreme Court	136
<b>Section III—State Government</b>	
Legislative:	
Joint Committee on Legislative Management	139
Office of Legislative Research	139
Office of Fiscal Analysis	139
Legislative Commissioners' Office	139
Office of Senate and House Clerks	140
Auditors of Public Accounts	141
Finance Advisory Committee	143
Members and Officers of the State Senate, 1975-76	144
Members and Officers of the House of Representatives, 1975-76	146
Alphabetical Roll of the Senate and House of Representatives, 1975-76	154
Legislative Committees, 1975-76	158



	Page
Sessions of the General Assembly Since 1884	162
Political Division of the Conn. General Assembly Since 1887	165
Executive and Administrative:	
Elective State Officers and Personnel	167
State Agencies, Boards, Commissions, Colleges, Schools, Institutions	170
Judicial:	
Supreme Court	276
Superior Court	277
Court of Common Pleas	283
Juvenile Court	290
Practice of Law—Admission to the Bar	292
County Law Libraries	294
Probate Courts	295
<b>Section IV—Counties</b>	
County Sheriffs and County Coroners	307
<b>Section V—Local Government</b>	
Dates of Town, City and Borough Elections	313
Cities and Boroughs in Connecticut with Date of Incorporation	314
List of Town Clerks	315
List of Mayors, City and Town Managers	316
List of Registrars of Voters	317
List of Tax Collectors	325
Grand Lists, Tax Rates and Due Dates, Fiscal Years	327
Towns, Cities and Boroughs—Officers and Statistics	335
Regional Planning Agencies	554
Regional Councils of Governments	558
Regional Transit Districts	560
Post Offices in Connecticut (Towns, Villages and Districts with Post Office of Same Name)	562
Towns, Villages and Districts with no Post Office of Same Name	566
Population of Connecticut by Counties	579
Population of Towns, 1790-1970	580
Distances to all Towns in Connecticut from Hartford	586
Connecticut Towns in the Order of their Establishment	588
<b>Section VI—Political</b>	
State Central Committees	595
Town Chairmen and Vice Chairmen	599

	Page
Election Statistics:	
Connecticut Congressional Districts .....	611
Connecticut Senatorial Districts .....	614
Connecticut Assembly Districts .....	617
Towns as Districted for Election Purposes .....	623
Composition of Counties .....	626
Summary Vote for President, 1972 .....	627
Electoral Votes for President, 1932-1972 .....	628
Summary Vote for State Officers, 1974 .....	629
Summary Vote for United States Senator, 1974 .....	631
Summary Vote for U.S. Representatives in Congress, 1974 .....	632
Vote for State Senators, 1974 .....	633
Vote for State Representatives, 1974 .....	642
Summary Vote for County Sheriffs, 1974 .....	669
Summary Vote for Constitutional Amendments, 1974 .....	670
Statement of Presiding Officers as to Votes Cast at Election, 1974 .....	671
Party Enrollment in Connecticut, October 11, 1975 .....	677
<b>Section VII—United States Government</b>	
U.S. Government—Executive and Judiciary .....	683
Members of 94th Congress, 2nd Session .....	684
U.S. Courts Serving Connecticut .....	689
U.S. Departments and Agencies Serving Connecticut .....	691
Area, Population, Capitals and Elected Officials of the States .....	698
Legislatures of the States .....	711
U.S. and Territories .....	718
<b>Section VIII—Miscellaneous</b>	
Non-State Associations, Institutions and Societies .....	720
Colleges and Schools .....	760
Public Libraries .....	777
Hospitals .....	781
Press of Connecticut .....	785
Radio Stations and TV Stations .....	794
Illustrations and Descriptions of State Seal, State Flag and other Emblems .....	801
Selected Facts about Connecticut .....	809
Legal Holidays in Connecticut .....	814
Index .....	816

## SECTION I—HISTORICAL

The Declaration of Independence is generally regarded as one of the most famous documents in the history of the world. On June 10, 1776, the Continental Congress appointed a committee, consisting of Thomas Jefferson, Benjamin Franklin, John Adams, Roger Sherman and Robert R. Livingston to draft a Declaration of Independence.

Jefferson wrote out a rough draft of the Declaration, which was carefully revised by the committee and presented to Congress for adoption. After some further slight revisions by that body, it was adopted on July 4, 1776, at Philadelphia.

The parchment with the original signatures was deposited with the Department of State when the government was organized in 1789.

The original Declaration of Independence was transferred from the Department of State, by direction of the late President Warren G. Harding, to the Library of Congress. In 1952, at the direction of Congress, it was transferred to the National Archives Building, Washington, D.C., where it rests today.

## DECLARATION OF INDEPENDENCE

In Congress, July 4, 1776

### THE UNANIMOUS DECLARATION of the THIRTEEN UNITED STATES OF AMERICA

When, in the course of human events, it becomes necessary for one people to dissolve the political bands which have connected them with another, and to assume, among the powers of the earth, the separate and equal station to which the laws of nature and of nature's God entitle them, a decent respect to the opinions of mankind requires that they should declare the causes which impel them to the separation.

We hold these truths to be self-evident, that all men are created equal, that they are endowed, by their Creator, with certain unalienable rights, that among these are life, liberty, and the pursuit of happiness.—That to secure these rights, governments are instituted among men, deriving their just powers from the consent of the governed, that whenever any form of government becomes destructive of these ends, it is the right of the people to alter or to abolish it, and to institute new government, laying its foundation on such principles, and organizing its powers in such form, as to them shall seem most likely to effect their safety and happiness. Prudence, indeed, will dictate, that governments long established, should not be changed for light and transient causes; and accordingly all experience hath shown, that mankind are more disposed to suffer, while evils are sufferable, than to right themselves by abolishing the forms to which they are accustomed. But when a long train of abuses and usurpations, pursuing invariably the same object, evinces a design to reduce them under absolute despotism, it is their right, it is their duty, to throw off such government, and to provide new guards for their future security. Such has been the patient sufferance of these Colonies; and such is now the necessity which constrains them to alter their former systems of government. The history of the present King of Great Britain is a history of repeated injuries and usurpations, all having in direct object the establishment of an absolute tyranny over these States. To prove this, let facts be submitted to a candid world.

He has refused his assent to laws, the most wholesome and necessary for the public good.

He has forbidden his governors to pass laws of immediate and pressing importance, unless suspended in their operations till his assent should be obtained; and when so suspended, he has utterly neglected to attend to them.

He has refused to pass other laws for the accommodation of large districts of people, unless those people would relinquish the right of representation in the legislature, a right inestimable to them, and formidable to tyrants only.

He has called together legislative bodies at places unusual, uncomfortable, and distant from the depository of their public records, for the sole purpose of fatiguing them into compliance with his measures.

He has dissolved representative houses repeatedly, for opposing with manly firmness his invasions on the rights of the people.

He has refused for a long time, after such dissolutions, to cause others to be elected; whereby the legislative powers, incapable of annihilation, have returned to the people at large for their exercise; the State remaining, in the meantime, exposed to all the dangers of invasion from without, and convulsions within.

He has endeavored to prevent the population of these States; for that purpose obstructing the laws for naturalization of foreigners; refusing to pass others to encourage their migrations hither, and raising the conditions of new appropriations of lands.

He has obstructed the administration of justice, by refusing his assent to laws for establishing judiciary powers.

He has made judges dependent on his will alone, for the tenure of their offices, and the amount and payment of their salaries.

He has erected a multitude of new offices, and sent hither swarms of officers to harass our people, and eat out their substance.

He has kept among us, in times of peace, standing armies, without the consent of our legislatures.

He has affected to render the military independent of and superior to the civil power.

He has combined with others to subject us to a jurisdiction foreign to our constitution, and unacknowledged by our laws; giving his assent to their acts of pretended legislation:

For quartering large bodies of armed troops among us:

For protecting them, by a mock trial, from punishment for any murders which they should commit on the inhabitants of these States:

For cutting off our trade with all parts of the world:

For imposing taxes on us without our consent:

For depriving us, in many cases, of the benefits of trial by jury:

For transporting us beyond seas to be tried for pretended offences:

For abolishing the free system of English laws in a neighboring province, establishing therein an arbitrary government, and enlarging its boundaries, so as to render it at once an example and fit instrument for introducing the same absolute rule into these Colonies:

For taking away our charters, abolishing our most valuable laws, and altering fundamentally the forms of our governments:

For suspending our own legislatures, and declaring themselves invested with power to legislate for us in all cases whatsoever.

He has abdicated government here, by declaring us out of his protection, and waging war against us.

He has plundered our seas, ravaged our coasts, burnt our towns, and destroyed the lives of our people.

He is, at this time, transporting large armies of foreign mercenaries to complete the works of death, desolation, and tyranny, already begun with circumstances of cruelty and perfidy, scarcely paralleled in the most barbarous ages, and totally unworthy the head of a civilized nation.

He has constrained our fellow-citizens, taken captive on the high seas, to bear arms against their country, to become the executioners of their friends and brethren, or to fall themselves by their hands.

He has excited domestic insurrections amongst us, and has endeavored to bring on the inhabitants of our frontiers, the merciless Indian savages, whose known rule of warfare is an undistinguished destruction of all ages, sexes, and conditions.

In every stage of these oppressions we have petitioned for redress in the most humble terms: our repeated petitions have been answered only by repeated injury. A prince, whose character is thus marked by every act which may define a tyrant, is unfit to be the ruler of a free people.

Nor have we been wanting in attentions to our British brethren. We have warned them, from time to time, of attempts by their legislature to extend an unwarrantable jurisdiction over us. We have reminded them of the circumstances of our emigration and settlement here. We have appealed to their native justice and magnanimity, and we have conjured them by the ties of our common kindred to disavow these usurpations, which would inevitably interrupt our connections and correspondence. They, too, have been deaf to the voice of justice and of consanguinity. We must, therefore, acquiesce in the necessity, which denounces our separation, and hold them, as we hold the rest of mankind, enemies in war, in peace friends.

We, therefore, the Representatives of the United States of America, in General Congress assembled, appealing to the Supreme Judge of the world for the rectitude of our intentions, do, in the name, and by the authority of the good people of these Colonies, solemnly publish and declare, that these United Colonies are, and of right ought to be, *free and independent States*; that they are absolved from all allegiance to the British crown, and that all political connection between them and the State of Great Britain is, and ought to be, totally dissolved; and that as *free and independent States*, they have full power to levy war, conclude peace, contract alliances, establish commerce, and to do all other acts and things which *independent States* may of right do. And for the support of this declaration, with a firm reliance on the protection of Divine Providence, we mutually pledge to each other our lives, our fortunes, and our sacred honour.

JOHN HANCOCK.

*New Hampshire.*

Josiah Bartlett.  
Wm. Whipple.  
Matthew Thornton.

*Massachusetts Bay.*

Saml. Adams.  
John Adams.  
Robt. Treat Paine.  
Elbridge Gerry.

*Rhode Island, etc.*

Step. Hopkins.  
William Ellery.

*Connecticut.*

Roger Sherman.  
Saml. Huntington.  
Wm. Williams.  
Oliver Wolcott.

*New York.*

Wm. Floyd.  
Phil Livingston.  
Frans. Lewis.  
Lewis Morris.

*New Jersey.*

Richd. Stockton.  
Jno. Witherspoon.  
Fras. Hopkinson.  
John Hart.  
Abra. Clark.

*Pennsylvania.*

Robt. Morris.  
Benjamin Rush.  
Benja. Franklin.  
John Morton.  
Geo. Clymer.  
Jas. Smith.  
Geo. Taylor.  
James Wilson.  
Geo. Ross.

*Delaware.*

Caesar Rodney.  
Geo. Read.  
Tho. M'Kean.

*Maryland.*

Samuel Chase.  
Wm. Paca.  
Thos. Stone.  
Charles Carroll, of Carrollton.

*Virginia.*

George Wythe.  
Richard Henry Lee.  
Thos. Jefferson.  
Benja. Harrison.  
Thos. Nelson, jr.  
Francis Lightfoot Lee.  
Carter Braxton.

*North Carolina.*

Wm. Hooper.  
Joseph Hewes.  
John Penn.

*South Carolina.*

Edward Rutledge.  
Thos. Heyward, junr.  
Thomas Lynch, junr.  
Arthur Middleton.

*Georgia.*

Button Gwinnett.  
Lyman Hall.  
Geo. Walton.

IN CONGRESS,  
January 18, 1777.

*Ordered,*

That an authenticated copy of the Declaration of Independency, with the names of the Members of Congress subscribing the same, be sent to each of the United States, and that they be desired to have the same put on record.

By Order of Congress,  
Attest, CHAS. THOMSON,

*Secy.*

JOHN HANCOCK,  
*President.*

A true copy,  
JOHN HANCOCK,  
*Presidt.*

The United States Constitution is the oldest federal constitution in existence. It was so well framed that it has served as the basis for this government for over a century and a half. Only once has it been seriously endangered, this being during the Civil War. Many of its principles have been adopted by other countries.

The Constitution was the outgrowth of a convention of delegates from the different states that met in Philadelphia in May, 1787, Rhode Island not being represented. George Washington presided over the convention, which lasted from May to September.

The Constitution was then submitted to the then existing states for ratification, with a provision that it should become effective when ratified by nine states. New Hampshire was the ninth state to ratify, June 21, 1788, and the Constitution went into effect in 1789.

The states ratified the Constitution in the following order: Delaware, Dec. 7; Pennsylvania, Dec. 12, and New Jersey, Dec. 18, 1787; Georgia, Jan. 2; Connecticut, Jan. 9; Massachusetts, Feb. 6; Maryland, Apr. 28; South Carolina, May 23; New Hampshire, June 21; Virginia, June 25, and New York, July 26, 1788; North Carolina, Nov. 21, 1789, and Rhode Island, May 29, 1790.



## \*CONSTITUTION OF THE UNITED STATES OF AMERICA

---

WE THE PEOPLE OF THE UNITED STATES, in Order to form a more perfect Union, establish Justice, insure domestic Tranquility, provide for the common defence, promote the general Welfare, and secure the Blessings of Liberty to ourselves and our Posterity, do ordain and establish this Constitution for the United States of America.

### ARTICLE I.

Section 1. All legislative Powers herein granted shall be vested in a Congress of the United States, which shall consist of a Senate and House of Representatives.

Section 2. The House of Representatives shall be composed of Members chosen every second Year by the People of the several States, and the Electors in each State shall have the Qualifications requisite for Electors of the most numerous Branch of the State Legislature.

No Person shall be a Representative who shall not have attained to the Age of twenty five Years, and been seven Years a Citizen of the United States, and who shall not, when elected be an Inhabitant of that State in which he shall be chosen.

Representatives and direct Taxes shall be apportioned among the several States which may be included within this Union, according to their respective Numbers, which shall be determined by adding to the whole Number of free Persons, including those bound to Service for a Term of Years, and excluding Indians not taxed, three fifths of all other Persons. The actual Enumeration shall be made within three Years after the first Meeting of the Congress of the United States, and within every subsequent Term of ten Years in such Manner as they shall by Law direct. The Number of Representatives shall not exceed one for every thirty Thousand, but each State shall have at Least one Representative; and until such enumeration shall be made, the State of New Hampshire shall be entitled to chuse three, Massachusetts eight, Rhode Island and Providence Plantations one, Connecticut five, New York six, New Jersey four, Pennsylvania eight, Delaware one, Maryland six, Virginia ten, North Carolina five, South Carolina five and Georgia three.

When vacancies happen in the Representation from any State, the Executive Authority thereof shall issue Writs of Election to fill such Vacancies.

The House of Representatives shall chuse their Speaker and other Officers; and shall have the sole Power of Impeachment.

Section 3. The Senate of the United States shall be composed of two Senators from each State, chosen by the Legislature thereof, for six Years; and each Senator shall have one Vote.

Immediately after they shall be assembled in Consequence of the first Election, they shall be divided as equally as may be into three Classes.

---

\*Connecticut ratified the Constitution Jan. 9, 1788, having been the fifth State to vote for ratification.

The Seats of the Senators of the first Class shall be vacated at the Expiration of the second Year, of the second Class at the Expiration of the fourth Year, and of the third Class at the Expiration of the sixth Year, so that one third may be chosen every second Year; and if Vacancies happen by Resignation, or otherwise, during the Recess of the Legislature of any State, the Executive thereof may make temporary Appointments until the next Meeting of the Legislature, which shall then fill such Vacancies.

No Person shall be a Senator who shall not have attained to the Age of thirty Years, and been nine Years a Citizen of the United States, and who shall not, when elected, be an Inhabitant of that State for which he shall be chosen.

The Vice President of the United States shall be President of the Senate, but shall have no Vote unless they be equally divided.

The Senate shall chuse their other Officers, and also a President pro tempore, in the Absence of the Vice President, or when he shall exercise the Office of President of the United States.

The Senate shall have the sole Power to try all Impeachments. When sitting for that Purpose they shall be on Oath or Affirmation. When the President of the United States is tried, the Chief Justice shall preside: And no Person shall be convicted without the Concurrence of two thirds of the Members present.

Judgment in Cases of Impeachment shall not extend further than to removal from Office, and disqualification to hold and enjoy any Office of honor, Trust or Profit under the United States: but the Party convicted shall nevertheless be liable and subject to Indictment, Trial, Judgment and Punishment, according to Law.

Section 4. The Times, Places and Manner of holding Elections for Senators and Representatives, shall be prescribed in each State by the Legislature thereof; but the Congress may at any time by Law make or alter such Regulations, except as to the Places of chusing Senators.

The Congress shall assemble at least once in every Year, and such Meetings shall be on the first Monday in December, unless they shall by Law appoint a different Day.

Section 5. Each House shall be the Judge of the Elections, Returns and Qualifications of its own Members, and a Majority of each shall constitute a Quorum to do Business; but a smaller Number may adjourn from day to day, and may be authorized to compel the Attendance of absent Members, in such Manner, and under such Penalties as each House may provide.

Each House may determine the Rules of its Proceedings, punish its Members for disorderly Behavior, and with the Concurrence of two thirds, expel a Member.

Each House shall keep a Journal of its Proceedings, and from time to time publish the same, excepting such Parts as may in their Judgment require Secrecy; and the Yeas and Nays of the Members of either House on any question shall, at the Desire of one fifth of those Present, be entered on the Journal.

Neither House, during the Session of Congress, shall without the Consent of the other, adjourn for more than three days, nor to any other Place than that in which the two Houses shall be sitting.

Section 6. The Senators and Representatives shall receive a Compensation for their Services, to be ascertained by Law, and paid out of the Treasury of the United States. They shall in all Cases, except Treason, Felony and Breach of the Peace, be privileged from Arrest during their Attendance at the Session of their respective Houses, and in going to and returning from the same; and for any Speech or Debate in either House, they shall not be questioned in any other Place.

No Senator or Representative shall, during the Time for which he was elected, be appointed to any civil Office under the Authority of the United States, which shall have been created, or the Emoluments whereof shall have been increased during such time; and no Person holding any Office under the United States, shall be a Member of either House during his Continuance in Office.

Section 7. All Bills for raising Revenue shall originate in the House of Representatives; but the Senate may propose or concur with Amendments as on other Bills.

Every Bill which shall have passed the House of Representatives and the Senate, shall, before it becomes a Law, be presented to the President of the United States; If he approve he shall sign it, but if not, he shall return it, with his Objections to that House in which it shall have originated, who shall enter the Objections to that House on their Journal, and proceed to reconsider it. If after such Reconsideration two-thirds of that House shall agree to pass the Bill, it shall be sent, together with the objections to the other House, by which it shall likewise be reconsidered, and if approved by two-thirds of that House, it shall become a Law. But in all such Cases the Votes of both Houses shall be determined by yeas and nays, and the Names of the Persons voting for and against the Bill shall be entered on the Journal of each House respectively. If any Bill shall not be returned by the President within ten Days (Sundays excepted) after it shall have been presented to him, the Same shall be a Law, in like Manner as if he had signed it, unless the Congress by their Adjournment prevent its Return, in which Case it shall not be a law.

Every Order, Resolution, or Vote to which the Concurrence of the Senate and House of Representatives may be necessary (except on a question of Adjournment) shall be presented to the President of the United States; and before the Same shall take Effect, shall be approved by him, or being disapproved by him, shall be repassed by two-thirds of the Senate and House of Representatives, according to the Rules and Limitations prescribed in the Case of a Bill.

Section 8. The Congress shall have Power To lay and collect Taxes, Duties, Imposts and Excises, to pay the Debts and provide for the common Defence and general Welfare of the United States; but all Duties, Imposts and Excises shall be uniform throughout the United States;

To borrow Money on the credit of the United States;

To regulate Commerce with foreign Nations, and among the several States, and with the Indian Tribes;

To establish an uniform Rule of Naturalization and uniform Laws on the subject of Bankruptcies throughout the United States;

To coin Money, regulate the Value thereof, and of foreign Coin, and fix the Standard of Weights and Measures;

To provide for the Punishment of counterfeiting the Securities and current Coin of the United States;

To establish Post Offices and post Roads;

To promote the Progress of Science and useful Arts, by securing for limited Times to Authors and Inventors the exclusive Right to their respective Writings and Discoveries;

To constitute Tribunals inferior to the supreme Court;

To define and punish Piracies and Felonies committed on the high Seas, and Offences against the Law of Nations;

To declare War, grant Letters of Marque and Reprisal, and make Rules concerning Captures on Land and Water;

To raise and support Armies, but no Appropriation of Money to that Use shall be for a longer Term than two Years;

To provide and maintain a Navy;

To make Rules for the Government and Regulation to the land and naval Forces;

To provide for calling forth the Militia to execute the Laws of the Union, suppress Insurrections and repel Invasions;

To provide for organizing, arming, and disciplining, the Militia, and for governing such Part of them as may be employed in the Service of the United States, reserving to the States respectively, the Appointment of the Officers, and the Authority of training the Militia according to the discipline prescribed by Congress;

To exercise exclusive Legislation in all Cases whatsoever, over such District (not exceeding ten Miles square) as may, by Cession of particular States, and the Acceptance of Congress, become the Seat of the Government of the United States, and to exercise like Authority over all Places purchased by the Consent of the Legislature of the State in which the Same shall be, for the Erection of Forts, Magazines, Arsenals, Dock-Yards and other needful Buildings;—And

To make all Laws which shall be necessary and proper for carrying into Execution the foregoing Powers, and all other Powers vested by this Constitution in the Government of the United States, or in any Department or Officer thereof.

Section 9. The Migration or Importation of such Persons as any of the States now existing shall think proper to admit, shall not be prohibited by the Congress prior to the Year one thousand eight hundred and eight, but a Tax or duty may be imposed on such Importation, not exceeding ten dollars for each Person.

The Privilege of the Writ of Habeas Corpus shall not be suspended, unless when in Cases of Rebellion or Invasion the public Safety may require it.

No bill of Attainder or ex post facto Law shall be passed.

No Capitation, or other direct Tax shall be laid, unless in Proportion to the Census or Enumeration herein before directed to be taken.

No Tax or Duty shall be laid on Articles exported from any State.

No Preference shall be given by any Regulation of Commerce or Revenue to the Ports of one State over those of another; nor shall Vessels bound to, or from, one State, be obliged to enter, clear, or pay Duties in another.

No Money shall be drawn from the Treasury, but in Consequence of Appropriations made by Law; and a regular Statement and Account of the Receipts and Expenditures of all public Money shall be published from time to time.

No Title of Nobility shall be granted by the United States: And no Person holding any office of Profit or Trust under them, shall, without the Consent of the Congress accept of any present, Emolument, Office, or Title, of any kind whatever, from any King, Prince, or foreign State.

Section 10. No State shall enter into any Treaty, Alliance, or Confederation; grant Letters of Marque and Reprisal; coin Money; emit Bills of Credit; make any Thing but gold and silver Coin a Tender in Payment of Debts; pass any Bill of Attainder, ex post facto Law, or Law impairing the Obligation of Contracts, or grant any Title of Nobility.

No State shall, without the Consent of the Congress, lay any Imposts or Duties on Imports or Exports, except what may be absolutely necessary for executing its inspection Laws: and the net Produce of All Duties and Imposts, laid by any State on Imports or Exports, shall be for the Use of the Treasury of the United States: and all such Laws shall be subject to the Revision and Controll of the Congress.

No State shall, without the Consent of Congress, lay any Duty of Tonnage, keep Troops, or Ships of War in time of Peace, enter into any Agreement or Compact with another State, or with a foreign Power, or engage in War, unless actually invaded, or in such imminent Danger as will not admit of delay.

## ARTICLE II.

Section 1. The executive Power shall be vested in a President of the United States of America. He shall hold his Office during the Term of four Years, and, together with the Vice President, chosen for the same Term, be elected, as follows:

Each State shall appoint, in such Manner as the Legislature thereof may direct, a Number of Electors, equal to the whole Number of Senators and Representatives to which the State may be entitled in the Congress: but no Senator or Representative or Person holding an office of Trust or Profit under the United States, shall be appointed an Elector.

The Electors shall meet in their respective States, and vote by Ballot for two Persons, of whom one at least shall not be an Inhabitant of the same State with themselves. And they shall make a List of all the Persons voted for, and of the Number of Votes for each; which List they shall sign and certify, and transmit sealed to the Seat of the Government of the United States, directed to the President of the Senate. The President of the Senate shall, in the Presence of the Senate and House of Representatives, open all the Certificates, and the Votes shall then be counted. The Person having the greatest Number of Votes shall be the President, if such Number be a Majority of the whole Number of Electors appointed; and if there be more than one who have such Majority, and have an equal Number of Votes,

then the House of Representatives shall immediately chuse by Ballot one of them for President; and if no Person have a Majority, then from the five highest on the list the said House shall in like Manner chuse the President. But in chusing the President, the Votes shall be taken by States, the Representation from each State having one Vote; a quorum for this Purpose shall consist of a Member or Members from two-thirds of the States, and a Majority of all the States shall be necessary to a Choice. In every Case, after the Choice of the President, the Person having the greatest Number of Votes of the Electors shall be the Vice President. But if there should remain two or more who have equal Votes, the Senate shall chuse from them by Ballot the Vice President.

The Congress may determine the Time of chusing the Electors, and the Day on which they shall give their Votes; which Day shall be the same throughout the United States.

No Person except a natural born Citizen, or a Citizen of the United States, at the time of the Adoption of this Constitution, shall be eligible to the Office of President; neither shall any person be eligible to that Office who shall not have attained to the age of thirty five Years, and been fourteen Years a Resident within the United States.

In case of the Removal of the President from Office, or of his Death, Resignation, or Inability to discharge the Powers and Duties of the said Office, the Same shall devolve on the Vice President, and the Congress may by Law provide for the Case of Removal, Death, Resignation or Inability, both of the President and Vice President, declaring what Officer shall then act as President, and such Officer shall act accordingly, until the Disability be removed, or a President shall be elected.

The President shall, at stated Times, receive for his Services, a Compensation which shall neither be increased nor diminished during the Period for which he shall have been elected, and he shall not receive within that Period any other Emolument from the United States, or any of them.

Before he enter on the Execution of his Office, he shall take the following Oath or Affirmation:—"I do solemnly swear (or affirm) that I will faithfully execute the Office of President of the United States, and will to the best of my Ability, preserve, protect, and defend the Constitution of the United States."

Section 2. The President shall be Commander in Chief of the Army and Navy of the United States, and of the Militia of the several States, when called into the actual Service of the United States; he may require the Opinion, in writing, of the principal Officer in each of the executive Departments, upon any subject relating to the Duties of their respective Offices, and he shall have Power to grant Reprieves and Pardons for Offences against the United States, except in cases of Impeachment.

He shall have Power, by and with the Advice and Consent of the Senate, to make Treaties, provided two-thirds of the Senators present concur; and he shall nominate, and by and with the Advice and Consent of the Senate, shall appoint Ambassadors, other public Ministers and Consuls, Judges of the supreme Court, and all other Officers of the United States, whose Appointments are not herein otherwise provided for, and which shall be established by Law; but the Congress may by Law vest the Appointment

of such inferior Officers, as they think proper, in the President alone, in the Courts of Law, or in the Heads of Departments.

The President shall have power to fill up all Vacancies that may happen during the Recess of the Senate, by granting Commissions which shall expire at the End of their next Session.

Section 3. He shall from time to time give to the Congress Information of the State of the Union, and recommend to their Consideration such Measures as he shall judge necessary and expedient; he may, on extraordinary Occasions, convene both Houses, or either of them, and in Case of Disagreement between them, with Respect to the Time of Adjournment, he may adjourn them to such Time as he shall think proper; he shall receive Ambassadors and other public Ministers; he shall take Care that the Laws be faithfully executed, and shall Commission all the Officers of the United States.

Section 4. The President, Vice President, and all civil Officers of the United States, shall be removed from Office on Impeachment for, and Conviction of, Treason, Bribery, or other high Crimes and Misdemeanors.

### ARTICLE III.

Section 1. The judicial Power of the United States, shall be vested in one supreme Court, and in such inferior Courts as the Congress may from time to time ordain and establish. The Judges, both of the supreme and inferior Courts, shall hold their Offices during good Behavior, and shall, at stated Times, receive for their Services, a Compensation, which shall not be diminished during their Continuance in Office.

Section 2. The judicial Power shall extend to all Cases, in Law and Equity, arising under this Constitution, the Laws of the United States, and Treaties made, or which shall be made, under their Authority;—to all Cases affecting Ambassadors, other public Ministers and Consuls;—to all Cases of admiralty and maritime Jurisdiction;—to Controversies to which the United States shall be a party;—to Controversies between two or more States:—between a State and Citizens of another State;—between Citizens of different States;—between Citizens of the same State claiming Lands under Grants of different States, and between a State, or the Citizens thereof, and foreign States, Citizens or Subjects.

In all Cases affecting Ambassadors, other public Ministers and Consuls, and those in which a State shall be Party, the supreme Court shall have original jurisdiction. In all other Cases before mentioned, the Supreme Court shall have appellate Jurisdiction, both as to Law and Fact, with such Exceptions, and under such regulations as the Congress shall make.

The trial of all Crimes, except in Cases of Impeachment, shall be by Jury; and such Trial shall be held in the State where the said Crimes shall have been committed; but when not committed within any State, the Trial shall be at such Place or Places as the Congress may by Law have directed.

Section 3. Treason against the United States, shall consist only in levying War against them, or in adhering to their Enemies, giving them Aid and Comfort. No Person shall be convicted of Treason unless on the Testimony of two Witnesses to the same overt Act, or on Confession in open Court.

The Congress shall have Power to declare the Punishment of Treason, but no Attainder of Treason shall work Corruption of Blood, or Forfeiture except during the Life of the Person attainted.

#### ARTICLE IV.

Section 1. Full Faith and Credit shall be given in each State to the Public Acts, Records, and judicial Proceedings of every other State. And the Congress may by general Laws prescribe the Manner in which such Acts, Records and Proceedings shall be proved, and the Effect thereof.

Section 2. The Citizens of each State shall be entitled to all Privileges and Immunities of Citizens in the several States.

A Person charged in any State with Treason, Felony, or other Crime, who shall flee from Justice, and be found in another State, shall on Demand of the executive Authority of the State from which he fled, be delivered up, to be removed to the State having Jurisdiction of the Crime.

No Person held to Service or Labour in one State, under the Laws thereof, escaping into another, shall, in Consequence of any Law or Regulation therein, be discharged from such Service or Labour, but shall be delivered up on Claim of the Party to whom such Service or Labour may be due.

Section 3. New States may be admitted by the Congress into this Union; but no new State shall be formed or erected within the Jurisdiction of any other State; nor any State be formed by the Junction of two or more States, or Parts of States, without the Consent of the Legislatures of the States concerned as well as of the Congress.

The Congress shall have Power to dispose of and make all needful Rules and Regulations respecting the Territory or other Property belonging to the United States; and nothing in this Constitution shall be so construed as to Prejudice any Claims of the United States, or of any particular State.

Section 4. The United States shall guarantee to every State in this Union a Republican Form of Government, and shall protect each of them against Invasion; and on Application of the Legislature, or of the Executive (when the Legislature cannot be convened) against domestic Violence.

#### ARTICLE V.

The Congress, whenever two-thirds of both Houses shall deem it necessary, shall propose Amendments to this Constitution, or, on the Application of the Legislatures of two-thirds of the several States, shall call a Convention for proposing Amendments, which, in either Case, shall be valid to all Intents and Purposes, as Part of this Constitution, when ratified by the Legislatures of three-fourths of the several States, or by Conventions in three-fourths thereof, as the one or the other Mode of Ratification may be proposed by the Congress; Provided that no Amendment which may be made prior to the Year One thousand eight hundred and eight shall in any Manner affect the first and fourth Clauses in the Ninth Section of the first Article; and that no State, without its Consent, shall be deprived of its equal Suffrage in the Senate.

#### ARTICLE VI.

All debts contracted and Engagements entered into, before the Adoption of this Constitution, shall be as valid against the United States under this Constitution, as under the Confederation.



This Constitution, and the Laws of the United States which shall be made in Pursuance thereof; and all Treaties made, or which shall be made, under the Authority of the United States, shall be the supreme Law of the Land; and the Judges in every State shall be bound thereby, any Thing in the Constitution or Laws of any State to the Contrary notwithstanding.

The Senators and Representatives before mentioned, and the Members of the several State Legislatures, and all executive and judicial Officers, both of the United States and of the several States, shall be bound by Oath or Affirmation, to support this Constitution; but no religious Test shall ever be required as a Qualification to any Office or public Trust under the United States.

ARTICLE VII.

The Ratification of the Conventions of nine States, shall be sufficient for the Establishment of this Constitution between the States so ratifying the Same.

The Word "the," being interlined between the seventh and eighth Lines of the first Page, The Word "Thirty" being partly written on an Erasure in the fifteenth Line of the first Page, The Words "is tried" being interlined between the thirty second and thirty third Lines of the first Page and the Word "the" being interlined between the forty third and forty fourth lines of the second Page.

Done in Convention by the Unanimous Consent of the States present the Seventeenth Day of September in the Year of our Lord one thousand seven hundred and Eighty seven and of the Independence of the United States of America the Twelfth In witness whereof We have hereunto subscribed our Names,

Go. WASHINGTON—Presidt.  
and deputy from Virginia

Attest William Jackson Secretary

- |               |   |
|---------------|---|
| New Hampshire | { JOHN LANGDON<br>NICHOLAS GILMAN }   |
| Massachusetts | { NATHANIEL GORHAM<br>RUFUS KING }  |
| Connecticut   | { WM. SAM <sup>L</sup> . JOHNSON<br>ROGER SHERMAN }   |
| New York      | ALEXANDER HAMILTON  |
| New Jersey    | { WIL: LIVINGSTON<br>DAVID BREARLEY.<br>WM. PATERSON<br>JONA: DAYTON }  |
| Pennsylvania  | { B FRANKLIN<br>THOMAS MIFFLIN<br>ROBT. MORRIS<br>GEO. CLYMER<br>THOS. FITZSIMONS<br>JARED INGERSOLL<br>JAMES WILSON<br>GOUV MORRIS } |

Delaware	{ GEO: READ GUNNING BEDFORD JUN JOHN DICKINSON RICHARD BASSETT JACO: BROOM
Maryland	{ JAMES MCHENRY DAN OF ST. THOS. JENIFER DAN <sup>L</sup> CARROLL
Virginia	{ JOHN BLAIR— JAMES MADISON JR.
North Carolina	{ WM BLOUNT RICH <sup>D</sup> . DOBBS SPAIGHT. HU WILLIAMSON
South Carolina	{ J. RUTLEDGE CHARLES COTESWORTH PINCKNEY CHARLES PINCKNEY = = PIERCE BUTLER
Georgia	{ WILLIAM FEW ABR BALDWIN

---

The orthography and punctuation both of the constitution and the several amendments, as printed in a copy furnished for the purpose by the Secretary of State of the United States, have been followed exactly in printing this work.

---

## AMENDMENTS TO THE CONSTITUTION OF THE UNITED STATES

### Articles

IN ADDITION TO, AND AMENDMENT OF THE CONSTITUTION OF THE  
UNITED STATES OF AMERICA,

Proposed by Congress, and ratified by the Legislatures of the several  
States, pursuant to the fifth Article of the Original Constitution.

#### ARTICLE I.†

Congress shall make no law respecting an establishment of religion, or prohibiting the free exercise thereof; or abridging the freedom of speech, or of the press; or the right of the people peaceably to assemble, and to petition the Government for a redress of grievances.

#### ARTICLE II.

A well regulated Militia, being necessary to the security of a free State, the right of the people to keep and bear Arms, shall not be infringed.

---

†The first ten Amendments were ratified December 15, 1791, and form what is known as the "Bill of Rights." Ratified by this State April 19, 1939.

## ARTICLE III.

No Soldier shall, in time of peace, be quartered in any house, without the consent of the Owner, nor in time of war, but in a manner to be prescribed by law.

## ARTICLE IV.

The right of the people to be secure in their persons, houses, papers, and effects, against unreasonable searches and seizures, shall not be violated, and no Warrants shall issue, but upon probable cause, supported by oath or affirmation, and particularly describing the place to be searched, and the persons or things to be seized.

## ARTICLE V.

No person shall be held to answer for a capital, or otherwise infamous crime, unless on a presentment or indictment of a Grand Jury, except in cases arising in the land or naval forces, or in the Militia, when in actual service in time of War or public danger; nor shall any person be subject for the same offence to be twice put in jeopardy of life or limb; nor shall be compelled in any criminal case to be a witness against himself, nor be deprived of life, liberty, or property, without due process of law; nor shall private property be taken for public use, without just compensation.

## ARTICLE VI.

In all criminal prosecutions, the accused shall enjoy the right to a speedy and public trial, by an impartial jury of the State and district wherein the crime shall have been committed, which district shall have been previously ascertained by law, and to be informed of the nature and cause of the accusation; to be confronted with the witnesses against him; to have compulsory process for obtaining witnesses in his favor, and to have the Assistance of Counsel for his defence.

ARTICLE VII.<sup>1</sup>

In Suits at common law, where the value in controversy shall exceed twenty dollars, the right of trial by jury shall be preserved, and no fact tried by a jury, shall be otherwise re-examined in any Court of the United States, than according to the rules of the common law.

## ARTICLE VIII.

Excessive bail shall not be required, nor excessive fines imposed, nor cruel and unusual punishments inflicted.

## ARTICLE IX.

The enumeration in the Constitution, of certain rights, shall not be construed to deny or disparage others retained by the people.

## ARTICLE X.

The powers not delegated to the United States by the Constitution, nor prohibited by it to the States, are reserved to the States respectively, or to the people.

---

<sup>1</sup>This applies only to United States courts.

ARTICLE XI.<sup>2</sup>

The Judicial power of the United States shall not be construed to extend to any suit in law or equity, commenced or prosecuted against one of the United States by Citizens of another State, or by Citizens or Subjects of any Foreign State.

ARTICLE XII.<sup>3</sup>

The Electors shall meet in their respective states, and vote by ballot for President and Vice-President, one of whom, at least, shall not be an inhabitant of the same state with themselves; they shall name in their ballots the person voted for as President, and in distinct ballots the person voted for as Vice-President, and they shall make distinct lists of all persons voted for as President, and of all persons voted for as Vice-President, and of the number of votes for each, which lists they shall sign and certify, and transmit sealed to the seat of the government of the United States, directed to the President of the Senate;—The President of the Senate shall, in the presence of the Senate and House of Representatives, open all the certificates and the votes shall then be counted;—The person having the greatest number of votes for President, shall be the President, if such number be a majority of the whole number of Electors appointed; and if no person have such majority, then from the persons having the highest numbers not exceeding three on the list of those voted for as President, the House of Representatives shall choose immediately, by ballot, the President. But in choosing the President, the votes shall be taken by States, the representation from each state having one vote; a quorum for this purpose shall consist of a member or members from two-thirds of the states, and a majority of all the states shall be necessary to a choice. And if the House of Representatives shall not choose a President whenever the right of choice shall devolve upon them, before the fourth day of March next following, then the Vice-President shall act as President, as in the case of the death or other constitutional disability of the President.—The person having the greatest number of votes as Vice-President, shall be Vice-President, if such number be a majority of the whole number of Electors appointed, and if no person have a majority, then from the two highest numbers on the list, the Senate shall choose the Vice-President; a quorum for the purpose shall consist of two-thirds of the whole number of Senators, and a majority of the whole number shall be necessary to a choice. But no person constitutionally ineligible to the office of President shall be eligible to that of Vice-President of the United States.

ARTICLE XIII.<sup>4</sup>

Section 1. Neither slavery nor involuntary servitude, except as a punishment for crime whereof the party shall have been duly convicted, shall exist within the United States, or any place subject to their jurisdiction.

Section 2. Congress shall have power to enforce this article by appropriate legislation.

<sup>2</sup>Ratified by this State May 15, 1794 (See House Journal 1794 and State Records 1794).

<sup>3</sup>Proposed by Congress December 12, 1803. Not ratified by this State. Ratification announced by Secretary of State, September 25, 1804.

<sup>4</sup>Proposed by Congress February 1, 1865. Ratified by this State May 5, 1865. Ratification announced by Secretary of State, December 18, 1865.

ARTICLE XIV.<sup>5</sup>

Section 1. All persons born or naturalized in the United States, and subject to the jurisdiction thereof, are citizens of the United States and of the State wherein they reside. No State shall make or enforce any law which shall abridge the privileges or immunities of citizens of the United States; nor shall any State deprive any person of life, liberty, or property, without due process of law; nor deny to any person within its jurisdiction the equal protection of the laws.

Section 2. Representatives shall be apportioned among the several States according to their respective numbers, counting the whole number of persons in each State, excluding Indians not taxed. But when the right to vote at any election for the choice of electors for President and Vice-President of the United States, Representatives in Congress, the Executive and Judicial officers of a State, or the members of the Legislature thereof, is denied to any of the male inhabitants of such State, being twenty-one years of age, and citizens of the United States, or in any way abridged, except for participation in rebellion, or other crime, the basis of representation therein shall be reduced in the proportion which the number of such male citizens shall bear to the whole number of male citizens twenty-one years of age in such State.

Section 3. No person shall be a Senator or Representative in Congress, or elector of President and Vice-President, or hold any office, civil or military, under the United States, or under any State, who, having previously taken an oath, as a member of Congress, or as an officer of the United States, or as a member of any State legislature, or as an executive or judicial officer of any State, to support the Constitution of the United States, shall have engaged in insurrection or rebellion against the same, or given aid or comfort to the enemies thereof. But Congress may by a vote of two-thirds of each House, remove such disability.

Section 4. The validity of the public debt of the United States, authorized by law, including debts incurred for payment of pensions and bounties for services in suppressing insurrection or rebellion, shall not be questioned. But neither the United States nor any State shall assume or pay any debt or obligation incurred in aid of insurrection or rebellion against the United States, or any claim for the loss or emancipation of any slave; but all such debts, obligations and claims shall be held illegal and void.

Section 5. The Congress shall have power to enforce, by appropriate legislation, the provisions of this article.

ARTICLE XV.<sup>6</sup>

Section 1. The right of citizens of the United States to vote shall not be denied or abridged by the United States or by any State on account of race, color, or previous condition of servitude.

Section 2. The Congress shall have power to enforce this article by appropriate legislation.

<sup>5</sup>Proposed by Congress June 16, 1866. Ratified by this State June 30, 1866. Ratification announced by Secretary of State, July 28, 1868.

<sup>6</sup>Proposed by Congress February 27, 1869. Ratified by this State May 19, 1869. Ratification announced by Secretary of State, March 30, 1870.

ARTICLE XVI.<sup>7</sup>

The Congress shall have power to lay and collect taxes on incomes, from whatever source derived, without apportionment among the several States, and without regard to any census or enumeration.

ARTICLE XVII.<sup>8</sup>

The Senate of the United States shall be composed of two Senators from each state, elected by the people thereof, for six years; and each Senator shall have one vote. The electors in each State shall have the qualifications requisite for electors of the most numerous branch of the State legislatures. When vacancies happen in the representation of any State in the Senate, the executive authority of such State shall issue writs of election to fill such vacancies: Provided, that the legislature of any State may empower the executive thereof to make temporary appointments until the people fill the vacancies by election as the legislature may direct. This amendment shall not be so construed as to affect the election or term of any Senator chosen before it becomes valid as part of the Constitution.

ARTICLE XVIII.<sup>9</sup>

Section 1. After one year from the ratification of this article the manufacture, sale, or transportation of intoxicating liquors within, the importation thereof, into, or the exportation thereof from the United States and all territory subject to the jurisdiction thereof for beverage purposes is hereby prohibited.

Section 2. The Congress and the several States shall have concurrent power to enforce this article by appropriate legislation.

Section 3. This article shall be inoperative unless it shall have been ratified as an amendment to the Constitution by the legislatures of the several States, as provided in the Constitution, within seven years from the date of the submission hereof to the States by the Congress.

ARTICLE XIX.<sup>10</sup>

Section 1. The right of citizens of the United States to vote shall not be denied or abridged by the United States or by any State on account of sex.

Section 2. Congress shall have power to enforce this article by appropriate legislation.

ARTICLE XX.<sup>11</sup>

Section 1. The terms of the President and Vice President shall end at noon on the 20th day of January, and the terms of Senators and Represent-

<sup>7</sup>Proposed by Congress July 12, 1909. Not ratified by this State. Ratification announced by the Secretary of State of the United States, February 25, 1913.

<sup>8</sup>Proposed by Congress May 13, 1912. Ratified by this State April 15, 1913. Ratification announced by the Secretary of State of the United States, May 31, 1913.

<sup>9</sup>Proposed by Congress December 18, 1917. Ratification announced by the Acting Secretary of the United States, January 29, 1919. Became effective January 16, 1920. Not ratified by this State.

Repealed by Article XXI effective December 5, 1933.

<sup>10</sup>Proposed by Congress June 4, 1919. Ratification announced by the Secretary of State of the United States, August 26, 1920. Ratified by this State September 14, 1920, and September 21, 1920.

<sup>11</sup>Proposed by Congress March 2, 1932. Ratification announced by the Secretary of State of the United States, February 6, 1933. Ratified by this State January 27, 1933.

atives at noon on the 3rd day of January, of the years in which such terms would have ended if this article had not been ratified; and the terms of their successors shall then begin.

Section 2. The Congress shall assemble at least once in every year, and such meeting shall begin at noon on the 3rd day of January, unless they shall by law appoint a different day.

Section 3. If, at the time fixed for the beginning of the term of the President, the President elect shall have died, the Vice President elect shall become President. If a President shall not have been chosen before the time fixed for the beginning of his term, or if the President elect shall have failed to qualify, then the Vice President elect shall act as President until a President shall have qualified; and the Congress may by law provide for the case wherein neither a President elect nor a Vice President elect shall have qualified, declaring who shall then act as President, or the manner in which one who is to act shall be selected, and such person shall act accordingly until a President or Vice President shall have qualified.

Section 4. The Congress may by law provide for the case of the death of any of the persons from whom the House of Representatives may choose a President whenever the right of choice shall have devolved upon them, and for the case of the death of any of the persons from whom the Senate may choose a Vice President whenever the right of choice shall have devolved upon them.

Section 5. Sections 1 and 2 shall take effect on the 15th day of October following the ratification of this article.

Section 6. This article shall be inoperative unless it shall have been ratified as an amendment to the Constitution by the legislatures of three-fourths of the several States within seven years from the date of its submission.

#### ARTICLE XXI.<sup>12</sup>

Section 1. The eighteenth article of amendment to the Constitution of the United States is hereby repealed.

Section 2. The transportation or importation into any State, Territory, or possession of the United States for delivery or use therein of intoxicating liquors, in violation of the laws thereof, is hereby prohibited.

Section 3. This article shall be inoperative unless it shall have been ratified as an amendment to the Constitution by conventions in the several States, as provided in the Constitution, within seven years from the date of the submission hereof to the States by the Congress.

#### ARTICLE XXII.<sup>13</sup>

Section 1. No person shall be elected to the office of the President more than twice, and no person who has held the office of President, or acted as President, for more than two years of a term to which some other person was elected President shall be elected to the office of the President

<sup>12</sup>Proposed by Congress February 20, 1933. Ratified by this State July 11, 1933. Ratification announced by the Secretary of State of the United States, December 5, 1933.

<sup>13</sup>Proposed by Congress March 24, 1947. Ratified by this State May 21, 1947. Ratification announced by the Secretary of State of the United States, March 1, 1951.

more than once. But this Article shall not apply to any person holding the office of President when this Article was proposed by the Congress, and shall not prevent any person who may be holding the office of President, or acting as President, during the term within which this Article becomes operative from holding the office of President or acting as President during the remainder of such term.

Section 2. This article shall be inoperative unless it shall have been ratified as an amendment of the Constitution by the legislatures of three-fourths of the several States within seven years from the date of its submission to the States by the Congress.

#### ARTICLE XXIII.<sup>14</sup>

Section 1. The District constituting the seat of Government of the United States shall appoint in such manner as the Congress may direct: A number of electors of President and Vice President equal to the whole number of Senators and Representatives in Congress to which the District would be entitled if it were a State, but in no event more than the least populous State; they shall be in addition to those appointed by the States, but they shall be considered, for the purposes of the election of President and Vice President, to be electors appointed by a State; and they shall meet in the district and perform such duties as provided by the twelfth article of amendment.

Section 2. The Congress shall have power to enforce this article by appropriate legislation.

#### ARTICLE XXIV.<sup>15</sup>

Section 1. The right of citizens of the United States to vote in any primary or other election for President or Vice President, for electors for President or Vice President, or for Senator or Representative in Congress, shall not be denied or abridged by the United States or any State by reason of failure to pay any poll tax or other tax.

Section 2. The Congress shall have power to enforce this article by appropriate legislation.

#### ARTICLE XXV.<sup>16</sup>

Section 1. In case of the removal of the President from office or of his death or resignation, the Vice President shall become President.

Section 2. Whenever there is a vacancy in the office of the Vice President, the President shall nominate a Vice President who shall take office upon confirmation by a majority vote of both Houses of Congress.

Section 3. Whenever the President transmits to the President pro tempore of the Senate and the Speaker of the House of Representatives his

---

<sup>14</sup>Proposed by Congress June 16, 1960. Ratified by this State March 9, 1961. Ratification announced by the Administrator of General Services of the United States, April 3, 1961.

<sup>15</sup>Proposed by Congress August 27, 1962. Ratified by this State March 20, 1963. Ratification announced by the Administrator of General Services of the United States, February 4, 1964. Became effective on January 23, 1964.

<sup>16</sup>Proposed by Congress January 6, 1965. Ratified by this State February 14, 1967. Ratification consummated February 10, 1967 and announced by the Administrator of General Services of the United States, February 23, 1967.



written declaration that he is unable to discharge the powers and duties of his office, and until he transmits to them a written declaration to the contrary, such powers and duties shall be discharged by the Vice President as Acting President.

Section 4. Whenever the Vice President and a majority of either the principal officers of the executive departments or of such other body as Congress may by law provide, transmit to the President pro tempore of the Senate and the Speaker of the House of Representatives their written declaration that the President is unable to discharge the powers and duties of his office, the Vice President shall immediately assume the powers and duties of the office as Acting President.

Thereafter, when the President transmits to the President pro tempore of the Senate and the Speaker of the House of Representatives his written declaration that no inability exists, he shall resume the powers and duties of his office unless the Vice President and a majority of either the principal officers of the executive department or of such other body as Congress may by law provide, transmit within four days to the President pro tempore of the Senate and the Speaker of the House of Representatives their written declaration that the President is unable to discharge the powers and duties of his office. Thereupon Congress shall decide the issue, assembling within forty-eight hours for that purpose if not in session. If the Congress, within twenty-one days after receipt of the latter written declaration, or, if Congress is not in session, within twenty-one days after Congress is required to assemble, determines by two-thirds vote of both Houses that the President is unable to discharge the powers and duties of his office, the Vice President shall continue to discharge the same as Acting President; otherwise, the President shall resume the powers and duties of his office.

## ARTICLE XXVI.<sup>17</sup>

Section 1. The right of citizens of the United States, who are eighteen years of age or older, to vote shall not be denied or abridged by the United States or by any State on account of age.

Section 2. The Congress shall have power to enforce this article by appropriate legislation.

<sup>17</sup>Proposed by Congress March 23, 1971. Ratified by this State March 23, 1971. Ratification consummated June 30, 1971 and announced by the Administrator of General Services of the United States, July 5, 1971.

## EQUAL RIGHTS AMENDMENT (Pending)

(Proposed by Congress on March 22, 1972; ratification completed, as of April 25, 1975, by 34 states; a total of 38 states must ratify it for its adoption.)

Section 1. Equality of rights under the law shall not be denied or abridged by the United States or by any state on account of sex.

Section 2. The Congress shall have the power to enforce, by appropriate legislation, the provisions of this article.

Section 3. This amendment shall take effect two years after the date of ratification.

# CONSTITUTION OF THE STATE OF CONNECTICUT

## PREAMBLE.

The People of Connecticut acknowledging with gratitude, the good providence of God, in having permitted them to enjoy a free government; do, in order more effectually to define, secure, and perpetuate the liberties, rights and privileges which they have derived from their ancestors; hereby, after a careful consideration and revision, ordain and establish the following constitution and form of civil government.

## ARTICLE FIRST.

### DECLARATION OF RIGHTS.

That the great and essential principles of liberty and free government may be recognized and established,

### WE DECLARE:

SEC. 1. All men when they form a social compact, are equal in rights; and no man or set of men are entitled to exclusive public emoluments or privileges from the community.

SEC. 2. All political power is inherent in the people, and all free governments are founded on their authority, and instituted for their benefit; and they have at all times an undeniable and indefeasible right to alter their form of government in such manner as they may think expedient.

SEC. 3. The exercise and enjoyment of religious profession and worship, without discrimination, shall forever be free to all persons in the state; provided, that the right hereby declared and established, shall not be so construed as to excuse acts of licentiousness, or to justify practices inconsistent with the peace and safety of the state.

SEC. 4. Every citizen may freely speak, write and publish his sentiments, on all subjects, being responsible for the abuse of that liberty.

SEC. 5. No law shall ever be passed to curtail or restrain the liberty of speech or of the press.

SEC. 6. In all prosecutions or indictments for libels, the truth may be given in evidence, and the jury shall have the right to determine the law and the facts, under the direction of the court.

SEC. 7. The people shall be secure in their persons, houses, papers and possessions from unreasonable searches or seizures; and no warrant to search any place, or to seize any person or things, shall issue without describing them as nearly as may be, nor without probable cause supported by oath or affirmation.

SEC. 8. In all criminal prosecutions, the accused shall have a right to be heard by himself and by counsel; to be informed of the nature and cause of the accusation; to be confronted by the witnesses against him; to have compulsory process to obtain witnesses in his behalf; to be released on bail upon sufficient security, except in capital offenses, where the proof is evident or the presumption great; and in all prosecutions by indictment or information, to a speedy, public trial by an impartial jury. No person shall be compelled to give evidence against himself, nor be deprived of life, liberty or property without due process of law, nor shall excessive bail be

required nor excessive fines imposed. No person shall be held to answer for any crime, punishable by death or life imprisonment, unless on a presentment or an indictment of a grand jury, except in the armed forces, or in the militia when in actual service in time of war or public danger.

SEC. 9. No person shall be arrested, detained or punished, except in cases clearly warranted by law.

SEC. 10. All courts shall be open, and every person, for an injury done to him in his person, property or reputation, shall have remedy by due course of law, and right and justice administered without sale, denial or delay.

SEC. 11. The property of no person shall be taken for public use, without just compensation therefor.

SEC. 12. The privileges of the writ of habeas corpus shall not be suspended, unless, when in case of rebellion or invasion, the public safety may require it; nor in any case, but by the legislature.

SEC. 13. No person shall be attainted of treason or felony, by the legislature.

SEC. 14. The citizens have a right, in a peaceable manner, to assemble for their common good, and to apply to those invested with the powers of government, for redress of grievances, or other proper purposes, by petition, address or remonstrance.

SEC. 15. Every citizen has a right to bear arms in defense of himself and the state.

SEC. 16. The military shall, in all cases, and at all times, be in strict subordination to the civil power.

SEC. 17. No soldier shall, in time of peace, be quartered in any house, without the consent of the owner; nor in time of war, but in a manner to be prescribed by law.

SEC. 18. No hereditary emoluments, privileges or honors, shall ever be granted, or conferred in this state.

\*SEC. 19. The right of trial by jury shall remain inviolate.

\*\*SEC. 20. No person shall be denied the equal protection of the law nor be subjected to segregation or discrimination in the exercise or enjoyment of his civil or political rights because of religion, race, color, ancestry or national origin.

## ARTICLE SECOND.

### OF THE DISTRIBUTION OF POWERS.

The powers of government shall be divided into three distinct departments, and each of them confided to a separate magistracy, to wit, those which are legislative, to one; those which are executive, to another; and those which are judicial, to another.

## ARTICLE THIRD.

### OF THE LEGISLATIVE DEPARTMENT.

SEC. 1. The legislative power of the state shall be vested in two distinct houses or branches; the one to be styled the senate, the other the house of representatives, and both together the general assembly. The style of their

\*Art. 1. Sec. 19 amended in 1972. (See Art. IV of Amendments, page 46.)

\*\*Art. 1. Sec. 20 amended in 1974. (See Art. V of Amendments, page 46.)

laws shall be: Be it enacted by the Senate and House of Representatives in General Assembly convened.

\*SEC. 2. There shall be a regular session of the general assembly to commence on the Wednesday following the first Monday of the January next succeeding the election of its members, and at such other times as the general assembly shall judge necessary; but the person administering the office of governor may, on special emergencies, convene the general assembly at any other time. All regular and special sessions of the general assembly shall be held at Hartford, but the person administering the office of governor may, in case of special emergency, convene the assembly at any other place in the state. The general assembly shall adjourn each regular session not later than the first Wednesday after the first Monday in June following its organization and shall adjourn each special session upon completion of its business. If any bill passed by any regular or special session or any appropriation item described in Section 16 of Article Fourth has been disapproved by the governor prior to its adjournment, and has not been reconsidered by the assembly, or is so disapproved after such adjournment, the secretary of the state shall reconvene the general assembly on the second Monday after the last day on which the governor is authorized to transmit or has transmitted every bill to the secretary with his objections pursuant to Section 15 of Article Fourth of this constitution, whichever occurs first; provided if such Monday falls on a legal holiday the general assembly shall be reconvened on the next following day. The reconvened session shall be for the sole purpose of reconsidering and, if the assembly so desires, repassing such bills. The general assembly shall adjourn sine die not later than three days following its reconvening.

†SEC. 3. The senate shall consist of not less than thirty and not more than fifty members, each of whom shall be an elector residing in the senatorial district from which he is elected. Each senatorial district shall be contiguous as to territory and shall elect no more than one senator.

†SEC. 4. The house of representatives shall consist of not less than one hundred twenty-five and not more than two hundred twenty-five members, each of whom shall be an elector residing in the assembly district from which he is elected. Each assembly district shall be contiguous as to territory and shall elect no more than one representative. For the purpose of forming assembly districts no town shall be divided except for the purpose of forming assembly districts wholly within the town.

SEC. 5. The establishment of districts in the general assembly shall be consistent with federal constitutional standards.

SEC. 6. a. The assembly and senatorial districts as now established by law shall continue until the regular session of the general assembly next after the completion of the next census of the United States. Such general assembly shall, upon roll call, by a yea vote of at least two-thirds of the membership of each house, enact such plan of districting as is necessary to preserve a proper apportionment of representation in accordance with the principles recited in this article. Thereafter the general assembly shall decennially at its next regular session following the completion of the census of the United States, upon roll call, by a yea vote of at least two-thirds of the membership of each house, enact such plan of districting as is necessary in accordance with the provisions of this article.

---

\*Art. 3. Sec. 2 amended in 1970. (See Art. III of Amendments, pages 45-46.)

†Art. 3. Secs. 3 and 4 amended in 1970. (See Art. II of Amendments, page 45.)

b. If the general assembly fails to enact a plan of districting by the first day of the April next following the completion of the decennial census of the United States, the governor shall forthwith appoint a commission consisting of the eight members designated by the president pro tempore of the senate, the speaker of the house of representatives, the minority leader of the senate and the minority leader of the house of representatives, each of whom shall designate two members of the commission, provided that there are members of no more than two political parties in either the senate or the house of representatives. In the event that there are members of more than two political parties in a house of the general assembly, all members of that house belonging to the parties other than that of the president pro tempore of the senate or the speaker of the house of representatives, as the case may be, shall select one of their number, who shall designate two members of the commission in lieu of the designation by the minority leader of that house.

c. The commission shall proceed to consider the alteration of districts in accordance with the principles recited in this article and it shall submit a plan of districting to the secretary of the state by the first day of the July next succeeding the appointment of its members. No plan shall be submitted to the secretary unless it is certified by at least six members of the commission. Upon receiving such plan the secretary shall publish the same forthwith, and, upon publication, such plan of districting shall have the full force of law.

d. If by the first day of the July next succeeding the appointment of its members the commission fails to submit a plan of districting, a board of three persons shall forthwith be empaneled. The speaker of the house of representatives and the minority leader of the house of representatives shall each designate, as one member of the board, a judge of the superior court of the state, provided that there are members of no more than two political parties in the house of representatives. In the event that there are members of more than two political parties in the house of representatives, all members belonging to the parties other than that of the speaker shall select one of their number, who shall then designate, as one member of the board, a judge of the superior court of the state, in lieu of the designation by the minority leader of the house of representatives. The two members of the board so designated shall select an elector of the state as the third member.

e. The board shall proceed to consider the alteration of districts in accordance with the principles recited in this article and shall, by the first day of the October next succeeding its selection, submit a plan of districting to the secretary. No plan shall be submitted to the secretary unless it is certified by at least two members of the board. Upon receiving such plan, the secretary shall publish the same forthwith, and, upon publication, such plan of districting shall have the full force of law.

SEC. 7. The treasurer, secretary of the state, and comptroller shall canvass publicly the votes for senators and representatives. The person in each senatorial district having the greatest number of votes for senator shall be declared to be duly elected for such district, and the person in each assembly district having the greatest number of votes for representative shall be declared to be duly elected for such district. The general assembly

shall provide by law the manner in which an equal and the greatest number of votes for two or more persons so voted for for senator or representative shall be resolved. The return of votes, and the result of the canvass, shall be submitted to the house of representatives and to the senate on the first day of the session of the general assembly. Each house shall be the final judge of the election returns and qualifications of its own members.

SEC. 8. A general election for members of the general assembly shall be held on the Tuesday after the first Monday of November, biennially, in the even-numbered years. The general assembly shall have power to enact laws regulating and prescribing the order and manner of voting for such members, for filling vacancies in either the house of representatives or the senate, and providing for the election of representatives or senators at some time subsequent to the Tuesday after the first Monday of November in all cases when it shall so happen that the electors in any district shall fail on that day to elect a representative or senator.

SEC. 9. At all elections for members of the general assembly the presiding officers in the several towns shall receive the votes of the electors, and count and declare them in open meeting. The presiding officers shall make and certify duplicate lists of the persons voted for, and of the number of votes for each. One list shall be delivered within three days to the town clerk, and within ten days after such meeting, the other shall be delivered under seal to the secretary of the state.

SEC. 10. The members of the general assembly shall hold their offices from the Wednesday following the first Monday of the January next succeeding their election until the Wednesday after the first Monday of the third January next succeeding their election, and until their successors are duly qualified.

SEC. 11. No member of the general assembly shall, during the term for which he is elected, hold or accept any appointive position or office in the judicial or executive department of the state government, or in the courts of the political subdivisions of the state, or in the government of any county. No member of congress, no person holding any office under the authority of the United States and no person holding any office in the judicial or executive department of the state government or in the government of any county shall be a member of the general assembly during his continuance in such office.

SEC. 12. The house of representatives; when assembled, shall choose a speaker, clerk and other officers. The senate shall choose a president pro tempore, clerk and other officers, except the president. A majority of each house shall constitute a quorum to do business; but a smaller number may adjourn from day to day, and compel the attendance of absent members in such manner and under such penalties as each house may prescribe.

SEC. 13. Each house shall determine the rules of its own proceedings, and punish members for disorderly conduct, and, with the consent of two-thirds, expel a member, but not a second time for the same cause; and shall have all other powers necessary for a branch of the legislature of a free and independent state.

SEC. 14. Each house shall keep a journal of its proceedings, and publish the same when required by one-fifth of its members, except such

parts as in the judgment of a majority require secrecy. The yeas and nays of the members of either house shall, at the desire of one-fifth of those present, be entered on the journals.

SEC. 15. The senators and representatives shall, in all cases of civil process, be privileged from arrest, during any session of the general assembly, and for four days before the commencement and after the termination of any session thereof. And for any speech or debate in either house, they shall not be questioned in any other place.

SEC. 16. The debates of each house shall be public, except on such occasions as in the opinion of the house may require secrecy.

SEC. 17. The salary of the members of the general assembly and the transportation expenses of its members in the performance of their legislative duties shall be determined by law.

#### ARTICLE FOURTH.

##### OF THE EXECUTIVE DEPARTMENT.

\*SEC. 1. A general election for governor, lieutenant-governor, secretary of the state, treasurer and comptroller shall be held on the Tuesday after the first Monday of November, 1966, and quadrennially thereafter.

SEC. 2. Such officers shall hold their respective offices from the Wednesday following the first Monday of the January next succeeding their election until the Wednesday following the first Monday of the fifth January succeeding their election and until their successors are duly qualified.

SEC. 3. In the election of governor and lieutenant-governor, voting for such offices shall be as a unit. The name of no candidate for either office, nominated by a political party or by petition, shall appear on the voting machine ballot labels except in conjunction with the name of the candidate for the other office.

SEC. 4. At the meetings of the electors in the respective towns held quadrennially as herein provided for the election of state officers, the presiding officers shall receive the votes and shall count and declare the same in the presence of the electors. The presiding officers shall make and certify duplicate lists of the persons voted for, and of the number of votes for each. One list shall be delivered within three days to the town clerk, and within ten days after such meeting, the other shall be delivered under seal to the secretary of the state. The votes so delivered shall be counted, canvassed and declared by the treasurer, secretary, and comptroller, within the month of November. The vote for treasurer shall be counted, canvassed and declared by the secretary and comptroller only; the vote for secretary shall be counted, canvassed and declared by the treasurer and comptroller only; and the vote for comptroller shall be counted, canvassed and declared by the treasurer and secretary only. A fair list of the persons and number of votes given for each, together with the returns of the presiding officers, shall be, by the treasurer, secretary and comptroller, made and laid before the general assembly, then next to be held, on the first day of the session thereof. In the election of governor, lieutenant-governor, secretary, treasurer, comptroller and attorney general, the person found upon the count by the treasurer, secretary and comptroller in the manner herein provided, to be made and announced before December fifteenth of the year of the

\*Art. 4. Sec. 1 amended in 1970. (See Art. I of Amendments, page 45.)

election, to have received the greatest number of votes for each of such offices, respectively, shall be elected thereto; provided, if the election of any of them shall be contested as provided by statute, and if such a contest shall proceed to final judgment, the person found by the court to have received the greatest number of votes shall be elected. If two or more persons shall be found upon the count of the treasurer, secretary and comptroller to have received an equal and the greatest number of votes for any of said offices, and the election is not contested, the general assembly on the second day of its session shall hold a joint convention of both houses, at which, without debate, a ballot shall be taken to choose such officer from those persons who received such a vote; and the balloting shall continue on that or subsequent days until one of such persons is chosen by a majority vote of those present and voting. The general assembly shall have power to enact laws regulating and prescribing the order and manner of voting for such officers. The general assembly shall by law prescribe the manner in which all questions concerning the election of a governor or lieutenant-governor shall be determined.

SEC. 5. The supreme executive power of the state shall be vested in the governor. No person who is not an elector of the state, and who has not arrived at the age of thirty years, shall be eligible.

SEC. 6. The lieutenant-governor shall possess the same qualifications as are herein prescribed for the governor.

SEC. 7. The compensations of the governor and lieutenant-governor shall be established by law, and shall not be varied so as to take effect until after an election, which shall next succeed the passage of the law establishing such compensations.

SEC. 8. The governor shall be captain general of the militia of the state, except when called into the service of the United States.

SEC. 9. He may require information in writing from the officers in the executive department, on any subject relating to the duties of their respective offices.

SEC. 10. The governor, in case of a disagreement between the two houses of the general assembly, respecting the time of adjournment, may adjourn them to such time as he shall think proper, not beyond the day of the next stated session.

SEC. 11. He shall, from time to time, give to the general assembly, information of the state of the government, and recommend to their consideration such measures as he shall deem expedient.

SEC. 12. He shall take care that the laws be faithfully executed.

SEC. 13. The governor shall have power to grant reprieves after conviction, in all cases except those of impeachment, until the end of the next session of the general assembly, and no longer.

SEC. 14. All commissions shall be in the name and by authority of the state of Connecticut; shall be sealed with the state seal, signed by the governor, and attested by the secretary of the state.

SEC. 15. Each bill which shall have passed both houses of the general assembly shall be presented to the governor. Bills may be presented to the governor after the adjournment of the general assembly, and the general



assembly may prescribe the time and method of performing all ministerial acts necessary or incidental to the administration of this section. If the governor shall approve a bill, he shall sign and transmit it to the secretary of the state, but if he shall disapprove, he shall transmit it to the secretary with his objections, and the secretary shall thereupon return the bill with the governor's objections to the house in which it originated. After the objections shall have been entered on its journal, such house shall proceed to reconsider the bill. If, after such reconsideration, that house shall again pass it, but by the approval of at least two-thirds of its members, it shall be sent with the objections to the other house, which shall also reconsider it. If approved by at least two-thirds of the members of the second house, it shall be a law and be transmitted to the secretary; but in such case the votes of each house shall be determined by yeas and nays and the names of the members voting for and against the bill shall be entered on the journal of each house respectively. In case the governor shall not transmit the bill to the secretary, either with his approval or with his objections, within five calendar days, Sundays and legal holidays excepted, after the same shall have been presented to him, it shall be a law at the expiration of that period; except that, if the general assembly shall then have adjourned any regular or special session, the bill shall be a law unless the governor shall, within fifteen calendar days after the same has been presented to him, transmit it to the secretary with his objections, in which case it shall not be a law unless such bill is reconsidered and repassed by the general assembly by at least a two-thirds vote of the members of each house of the general assembly at the time of its reconvening.

SEC. 16. The governor shall have power to disapprove of any item or items of any bill making appropriations of money embracing distinct items while at the same time approving the remainder of the bill, and the part or parts of the bill so approved shall become effective and the item or items of appropriations so disapproved shall not take effect unless the same are separately reconsidered and repassed in accordance with the rules and limitations prescribed for the passage of bills over the executive veto. In all cases in which the governor shall exercise the right of disapproval hereby conferred he shall append to the bill at the time of signing it a statement of the item or items disapproved, together with his reasons for such disapproval, and transmit the bill and such appended statement to the secretary of the state. If the general assembly be then in session he shall forthwith cause a copy of such statement to be delivered to the house in which the bill originated for reconsideration of the disapproved items in conformity with the rules prescribed for legislative action in respect to bills which have received executive disapproval.

SEC. 17. The lieutenant-governor shall by virtue of his office, be president of the senate, and have, when in committee of the whole, a right to debate, and when the senate is equally divided, to give the casting vote.

SEC. 18. In case of the death, resignation, refusal to serve or removal from office of the governor, the lieutenant-governor shall, upon taking the oath of office of governor, be governor of the state until another is chosen at the next regular election for governor and is duly qualified. In case of the inability of the governor to exercise the powers and perform the duties of his office, or in case of his impeachment or of his absence from the state, the lieutenant-governor shall exercise the powers and authority and

perform the duties appertaining to the office of governor until the disability is removed or, if the governor has been impeached, he is acquitted or, if absent, he has returned.

SEC. 19. If the lieutenant-governor succeeds to the office of governor, or if the lieutenant-governor dies, resigns, refuses to serve or is removed from office, the president pro tempore of the senate shall, upon taking the oath of office of lieutenant-governor, be lieutenant-governor of the state until another is chosen at the next regular election for lieutenant-governor and is duly qualified. Within fifteen days of the administration of such oath the senate, if the general assembly is in session, shall elect one of its members president pro tempore. In case of the inability of the lieutenant-governor to exercise the powers and perform the duties of his office or in case of his impeachment or absence from the state, the president pro tempore of the senate shall exercise the powers and authority and perform the duties appertaining to the office of lieutenant-governor until the disability is removed or, if the lieutenant-governor has been impeached, he is acquitted or, if absent, he has returned.

SEC. 20. If, while the general assembly is not in session, there is a vacancy in the office of president pro tempore of the senate, the secretary of the state shall within fifteen days convene the senate for the purpose of electing one of its members president pro tempore.

SEC. 21. If, at the time fixed for the beginning of the term of the governor, the governor-elect shall have died or shall have failed to qualify, the lieutenant-governor-elect, after taking the oath of office of lieutenant-governor, may qualify as governor, and, upon so qualifying, shall become governor. The general assembly may by law provide for the case in which neither the governor-elect nor the lieutenant-governor-elect shall have qualified, by declaring who shall, in such event, act as governor or the manner in which the person who is so to act shall be selected, and such person shall act accordingly until a governor or a lieutenant-governor shall have qualified.

SEC. 22. The treasurer shall receive all monies belonging to the state, and disburse the same only as he may be directed by law. He shall pay no warrant, or order for the disbursement of public money, until the same has been registered in the office of the comptroller.

SEC. 23. The secretary of the state shall have the safe keeping and custody of the public records and documents, and particularly of the acts, resolutions and orders of the general assembly, and record the same; and perform all such duties as shall be prescribed by law. He shall be the keeper of the seal of the state, which shall not be altered.

SEC. 24. The comptroller shall adjust and settle all public accounts and demands, except grants and orders of the general assembly. He shall prescribe the mode of keeping and rendering all public accounts. He shall, ex officio, be one of the auditors of the accounts of the treasurer. The general assembly may assign to him other duties in relation to his office, and to that of the treasurer, and shall prescribe the manner in which his duties shall be performed.

SEC. 25. Sheriffs shall be elected in the several counties, on the Tuesday after the first Monday of November, 1966, and quadrennially thereafter,

for the term of four years, commencing on the first day of June following their election. They shall become bound with sufficient sureties to the treasurer of the state, for the faithful discharge of the duties of their office. They shall be removable by the general assembly. In case the sheriff of any county shall die or resign, or shall be removed from office by the general assembly, the governor may fill the vacancy occasioned thereby, until the same shall be filled by the general assembly.

SEC. 26. A statement of all receipts, payments, funds, and debts of the state, shall be published from time to time, in such manner and at such periods, as shall be prescribed by law.

#### ARTICLE FIFTH. OF THE JUDICIAL DEPARTMENT.

SEC. 1. The judicial power of the state shall be vested in a supreme court, a superior court, and such lower courts as the general assembly shall, from time to time, ordain and establish. The powers and jurisdiction of these courts shall be defined by law.

SEC. 2. The judges of the supreme court and of the superior court shall, upon nomination by the governor, be appointed by the general assembly in such manner as shall by law be prescribed. They shall hold their offices for the term of eight years, but may be removed by impeachment. The governor shall also remove them on the address of two-thirds of each house of the general assembly.

SEC. 3. Judges of the lower courts shall, upon nomination by the governor, be appointed by the general assembly in such manner as shall by law be prescribed, for terms of four years.

SEC. 4. Judges of probate shall be elected by the electors residing in their respective districts on the Tuesday after the first Monday of November, 1966, and quadrennially thereafter, and shall hold office for four years from and after the Wednesday after the first Monday of the next succeeding January.

\*SEC. 5. Justices of the peace for the several towns in the state shall be elected by the electors in such towns; and the time and manner of their election, the number for each town, the period for which they shall hold their offices and their jurisdiction shall be prescribed by law.

\*\*SEC. 6. No judge or justice of the peace shall be eligible to hold his office after he shall arrive at the age of seventy years, except that a chief justice or judge of the supreme court, a judge of the superior court, or a judge of the court of common pleas, who has attained the age of seventy years and has become a state referee may exercise, as shall be prescribed by law, the powers of the superior court or court of common pleas on matters referred to him as a state referee.

#### ARTICLE SIXTH. OF THE QUALIFICATIONS OF ELECTORS.

SEC. 1. Every citizen of the United States who has attained the age of twenty-one years, who has resided in the town in which he offers himself to be admitted to the privileges of an elector at least six months next preceding the time he so offers himself, who is able to read in the English

\*Art. 5. Sec. 5 repealed in 1974. (See Art. VIII, Sec. 1 of Amendments, page 47.)

\*\*Art. 5. Sec. 6 amended in 1974. (See Art. VIII, Sec. 2 of Amendments, page 47.)

language any article of the constitution or any section of the statutes of the state, and who sustains a good moral character, shall, on his taking such oath as may be prescribed by law, be an elector.

(Sec. 1. See Article XXVI of the Amendments to the Constitution of the United States, page 29.)

SEC. 2. The qualifications of electors as set forth in Section 1 of this article shall be decided at such times and in such manner as may be prescribed by law.

\*SEC. 3. The general assembly shall by law prescribe the offenses on conviction of which the privileges of an elector shall be forfeited and the conditions on which and methods by which such rights may be restored.

SEC. 4. Laws shall be made to support the privilege of free suffrage, prescribing the manner of regulating and conducting meetings of the electors, and prohibiting, under adequate penalties, all undue influence therein, from power, bribery, tumult and other improper conduct.

SEC. 5. In all elections of officers of the state, or members of the general assembly, the votes of the electors shall be by ballot, either written or printed, except that voting machines or other mechanical devices for voting may be used in all elections in the state, under such regulations as may be prescribed by law. The right of secret voting shall be preserved. At every election where candidates are listed by party designation and where voting machines or other mechanical devices are used, each elector shall be able at his option to vote for candidates for office under a single party designation by operating a straight ticket device, or to vote for candidates individually after first operating a straight ticket device, or to vote for candidates individually without first operating a straight ticket device.

SEC. 6. At all elections of officers of the state, or members of the general assembly, the electors shall be privileged from arrest, during their attendance upon, and going to, and returning from the same, on any civil process.

SEC. 7. The general assembly may provide by law for voting in the choice of any officer to be elected or upon any question to be voted on at an election by qualified voters of the state who are unable to appear at the polling place on the day of election because of absence from the city or town of which they are inhabitants or because of sickness or physical disability or because the tenets of their religion forbid secular activity.

SEC. 8. The general assembly may provide by law for the admission as electors in absentia of members of the armed forces, the United States merchant marine, members of religious or welfare groups or agencies attached to and serving with the armed forces and civilian employees of the United States, and the spouses and dependents of such persons.

SEC. 9. Any person admitted as an elector in any town shall, if he removes to another town, have the privileges of an elector in such other town after residing therein for six months. The general assembly shall prescribe by law the manner in which evidence of the admission of an elector and of the duration of his current residence shall be furnished to the town to which he removes.

\*\*SEC. 10. Every elector shall be eligible to any office in the state, except in cases provided for in this constitution.

\*Art. 6. Sec. 3 amended in 1974. (See Art. VII of Amendments, page 47.)

\*\*Art. 6. Sec. 10 amended in 1970. (See Art. II, Sec. 3 of Amendments, page 45.)

## ARTICLE SEVENTH.

## OF RELIGION.

It being the right of all men to worship the Supreme Being, the Great Creator and Preserver of the Universe, and to render that worship in a mode consistent with the dictates of their consciences, no person shall by law be compelled to join or support, nor be classed or associated with, any congregation, church or religious association. No preference shall be given by law to any religious society or denomination in the state. Each shall have and enjoy the same and equal powers, rights and privileges, and may support and maintain the ministers or teachers of its society or denomination, and may build and repair houses for public worship.

## ARTICLE EIGHTH.

## OF EDUCATION.

SEC. 1. There shall always be free public elementary and secondary schools in the state. The general assembly shall implement this principle by appropriate legislation.

SEC. 2. The state shall maintain a system of higher education, including The University of Connecticut, which shall be dedicated to excellence in higher education. The general assembly shall determine the size, number, terms and method of appointment of the governing boards of The University of Connecticut and of such constituent units or coordinating bodies in the system as from time to time may be established.

SEC. 3. The charter of Yale College, as modified by agreement with the corporation thereof, in pursuance of an act of the general assembly, passed in May, 1792, is hereby confirmed.

SEC. 4. The fund, called the SCHOOL FUND, shall remain a perpetual fund, the interest of which shall be inviolably appropriated to the support and encouragement of the public schools throughout the state, and for the equal benefit of all the people thereof. The value and amount of said fund shall be ascertained in such manner as the general assembly may prescribe, published, and recorded in the comptroller's office; and no law shall ever be made, authorizing such fund to be diverted to any other use than the encouragement and support of public schools, among the several school societies, as justice and equity shall require.

## ARTICLE NINTH.

## OF IMPEACHMENTS.

SEC. 1. The house of representatives shall have the sole power of impeaching.

SEC. 2. All impeachments shall be tried by the senate. When sitting for that purpose, they shall be on oath or affirmation. No person shall be convicted without the concurrence of at least two-thirds of the members present. When the governor is impeached, the chief justice shall preside.

SEC. 3. The governor, and all other executive and judicial officers, shall be liable to impeachment; but judgments in such cases shall not extend further than to removal from office, and disqualification to hold any office of honor, trust or profit under the state. The party convicted, shall, nevertheless, be liable and subject to indictment, trial and punishment

according to law.

SEC. 4. Treason against the state shall consist only in levying war against it, or adhering to its enemies, giving them aid and comfort. No person shall be convicted of treason, unless on the testimony of at least two witnesses to the same overt act, or on confession in open court. No conviction of treason, or attainder, shall work corruption of blood, or forfeiture.

## ARTICLE TENTH.

### OF HOME RULE.

SEC. 1. The general assembly shall by general law delegate such legislative authority as from time to time it deems appropriate to towns, cities and boroughs relative to the powers, organization, and form of government of such political subdivisions. The general assembly shall from time to time by general law determine the maximum terms of office of the various town, city and borough elective offices. After July 1, 1969, the general assembly shall enact no special legislation relative to the powers, organization, terms of elective offices or form of government of any single town, city or borough, except as to (a) borrowing power, (b) validating acts, and (c) formation, consolidation or dissolution of any town, city or borough, unless in the delegation of legislative authority by general law the general assembly shall have failed to prescribe the powers necessary to effect the purpose of such special legislation.

SEC. 2. The general assembly may prescribe the methods by which towns, cities and boroughs may establish regional governments and the methods by which towns, cities, boroughs and regional governments may enter into compacts. The general assembly shall prescribe the powers, organization, form, and method of dissolution of any government so established.

## ARTICLE ELEVENTH.

### GENERAL PROVISIONS.

SEC. 1. Members of the general assembly, and all officers, executive and judicial, shall, before they enter on the duties of their respective offices, take the following oath or affirmation, to wit:

You do solemnly swear (or affirm, as the case may be) that you will support the constitution of the United States, and the constitution of the state of Connecticut, so long as you continue a citizen thereof; and that you will faithfully discharge, according to law, the duties of the office of ..... to the best of your abilities. So help you God.

SEC. 2. Neither the general assembly nor any county, city, borough, town or school district shall have power to pay or grant any extra compensation to any public officer, employee, agent or servant, or increase the compensation of any public officer or employee, to take effect during the continuance in office of any person whose salary might be increased thereby, or increase the pay or compensation of any public contractor above the amount specified in the contract.

SEC. 3. In order to insure continuity in operation of state and local governments in a period of emergency resulting from disaster caused by

enemy attack, the general assembly shall provide by law for the prompt and temporary succession to the powers and duties of all public offices, the incumbents of which may become unavailable for carrying on their powers and duties.

SEC. 4. Claims against the state shall be resolved in such manner as may be provided by law.

SEC. 5. The rights and duties of all corporations shall remain as if this constitution had not been adopted; with the exception of such regulations and restrictions as are contained in this constitution. All laws not contrary to, or inconsistent with, the provisions of this constitution shall remain in force, until they shall expire by their own limitation, or shall be altered or repealed by the general assembly, in pursuance of this constitution. The validity of all bonds, debts, contracts, as well of individuals as of bodies corporate, or the state, of all suits, actions, or rights of action, both in law and equity, shall continue as if no change had taken place. All officers filling any office by election or appointment shall continue to exercise the duties thereof, according to their respective commissions or appointments, until their offices shall have been abolished or their successors selected and qualified in accordance with this constitution or the laws enacted pursuant thereto.

## ARTICLE TWELFTH\*

### OF AMENDMENTS TO THE CONSTITUTION.

Amendments to this constitution may be proposed by any member of the senate or house of representatives. An amendment so proposed, approved upon roll call by a yea vote of at least a majority, but by less than three-fourths, of the total membership of each house, shall be published with the laws which may have been passed at the same session and be continued to the regular session of the general assembly elected at the general election to be held on the Tuesday after the first Monday of November in the next even-numbered year. An amendment so proposed, approved upon roll call by a yea vote of at least three-fourths of the total membership of each house, or any amendment which, having been continued from the previous general assembly, is again approved upon roll call by a yea vote of at least a majority of the total membership of each house, shall, by the secretary of the state, be transmitted to the town clerk in each town in the state, whose duty it shall be to present the same to the electors thereof for their consideration at the general election to be held on the Tuesday after the first Monday of November in the next even-numbered year. If it shall appear, in a manner to be provided by law, that a majority of the electors present and voting on such amendment at such election shall have approved such amendment, the same shall be valid, to all intents and purposes, as a part of this constitution. Electors voting by absentee ballot under the provisions of the statutes shall be considered to be present and voting.

## ARTICLE THIRTEENTH.

### OF CONSTITUTIONAL CONVENTIONS.

SEC. 1. The general assembly may, upon roll call, by a yea vote of at least two-thirds of the total membership of each house, provide for the convening of a constitutional convention to amend or revise the constitution

\*Art. 12 amended in 1974. (See Art. VI of Amendments, page 47.)

of the state not earlier than ten years from the date of convening any prior convention.

SEC. 2. The question "Shall there be a Constitutional Convention to amend or revise the Constitution of the State?" shall be submitted to all the electors of the state at the general election held on the Tuesday after the first Monday in November in the even-numbered year next succeeding the expiration of a period of twenty years from the date of convening of the last convention called to revise or amend the constitution of the state, including the Constitutional Convention of 1965, or next succeeding the expiration of a period of twenty years from the date of submission of such a question to all electors of the state, whichever date shall last occur. If a majority of the electors voting on the question shall signify "yes", the general assembly shall provide for such convention as provided in Section 3 of this article.

SEC. 3. In providing for the convening of a constitutional convention to amend or revise the constitution of the state the general assembly shall, upon roll call, by a yea vote of at least two-thirds of the total membership of each house, prescribe by law the manner of selection of the membership of such convention, the date of convening of such convention, which shall be not later than one year from the date of the roll call vote under Section 1 of this article or one year from the date of the election under Section 2 of this article, as the case may be, and the date for final adjournment of such convention.

SEC. 4. Proposals of any constitutional convention to amend or revise the constitution of the state shall be submitted to all the electors of the state not later than two months after final adjournment of the convention, either as a whole or in such parts and with such alternatives as the convention may determine. Any proposal of the convention to amend or revise the constitution of the state submitted to such electors in accordance with this section and approved by a majority of such electors voting on the question shall be valid, to all intents and purposes, as a part of this constitution. Such proposals when so approved shall take effect thirty days after the date of the vote thereon unless otherwise provided in the proposal.

## ARTICLE FOURTEENTH.

### OF THE EFFECTIVE DATE OF THIS CONSTITUTION.

This proposed constitution, submitted by the Constitutional Convention of 1965, shall become the constitution of the state of Connecticut upon approval by the people and proclamation by the governor as provided by law.

---

Approved at referendum on December 14, 1965; proclaimed by the Governor as adopted on December 30, 1965.



## AMENDMENTS TO THE CONSTITUTION OF THE STATE OF CONNECTICUT

### ARTICLE I.

Section 1 of article fourth of the constitution is amended to read as follows: A general election for governor, lieutenant-governor, secretary of the state, treasurer, comptroller and attorney general shall be held on the Tuesday after the first Monday of November, 1974, and quadrennially thereafter.

Adopted November 25, 1970.

### ARTICLE II.

Section 1. Section 3 of article third of the constitution is amended to read as follows: The senate shall consist of not less than thirty and not more than fifty members, each of whom shall have attained the age of twenty-one years and be an elector residing in the senatorial district from which he is elected. Each senatorial district shall be contiguous as to territory and shall elect no more than one senator.

SEC. 2. Section 4 of said article third is amended to read as follows: The house of representatives shall consist of not less than one hundred twenty-five and not more than two hundred twenty-five members, each of whom shall have attained the age of twenty-one years and be an elector residing in the assembly district from which he is elected. Each assembly district shall be contiguous as to territory and shall elect no more than one representative. For the purpose of forming assembly districts no town shall be divided except for the purpose of forming assembly districts wholly within the town.

SEC. 3. Section 10 of article sixth of the constitution is amended to read as follows: Every elector who has attained the age of twenty-one years shall be eligible to any office in the state, but no person who has not attained the age of twenty-one shall be eligible therefor, except in cases provided for in this constitution.

Adopted November 25, 1970.

### ARTICLE III.

Section 2 of article third of the constitution is amended to read as follows: There shall be a regular session of the general assembly on the Wednesday following the first Monday of January in the odd-numbered years and on the Wednesday following the first Monday of February in the even-numbered years, and at such other times as the general assembly shall judge necessary; but the person administering the office of governor may, on special emergencies, convene the general assembly at any other time. All regular and special sessions of the general assembly shall be held at Hartford, but the person administering the office of governor may, in

Adopted November 25, 1970.

case of special emergency, convene the assembly at any other place in the state. The general assembly shall adjourn each regular session in the odd-numbered years not later than the first Wednesday after the first Monday in June and in the even-numbered years not later than the first Wednesday after the first Monday in May and shall adjourn each special session upon completion of its business. If any bill passed by any regular or special session or any appropriation item described in Section 16 of Article Fourth has been disapproved by the governor prior to its adjournment, and has not been reconsidered by the assembly, or is so disapproved after such adjournment, the secretary of the state shall reconvene the general assembly on the second Monday after the last day on which the governor is authorized to transmit or has transmitted every bill to the secretary with his objections pursuant to Section 15 of Article Fourth of this constitution, whichever occurs first; provided if such Monday falls on a legal holiday the general assembly shall be reconvened on the next following day. The reconvened session shall be for the sole purpose of reconsidering and, if the assembly so desires, repassing such bills. The general assembly shall adjourn sine die not later than three days following its reconvening. In the even year session the general assembly shall consider no business other than budgetary, revenue and financial matters, bills and resolutions raised by committees of the general assembly and those matters certified in writing by the speaker of the house of representatives and president pro tempore of the senate to be of an emergency nature.

Adopted November 25, 1970.

#### ARTICLE IV.

Section 19 of article first of the constitution is amended to read as follows: The right of trial by jury shall remain inviolate, the number of such jurors, which shall not be less than six, to be established by law; but no person shall, for a capital offense, be tried by a jury of less than twelve jurors without his consent. In all civil and criminal actions tried by a jury, the parties shall have the right to challenge jurors peremptorily, the number of such challenges to be established by law. The right to question each juror individually by counsel shall be inviolate.

Adopted December 22, 1972.

#### ARTICLE V.

Section 20 of article first of the constitution is amended to read as follows: No person shall be denied the equal protection of the law nor be subjected to segregation or discrimination in the exercise or enjoyment of his or her civil or political rights because of religion, race, color, ancestry, national origin or sex.

Adopted November 27, 1974.

## ARTICLE VI.

Article Twelfth of the constitution is amended to read as follows: Amendments to this constitution may be proposed by any member of the senate or house of representatives. An amendment so proposed, approved upon roll call by a yea vote of at least a majority, but by less than three-fourths, of the total membership of each house, shall be published with the laws which may have been passed at the same session and be continued to the regular session of the general assembly elected at the next general election to be held on the Tuesday after the first Monday of November in an even-numbered year. An amendment so proposed, approved upon roll call by a yea vote of at least three-fourths of the total membership of each house, or any amendment which, having been continued from the previous general assembly, is again approved upon roll call by a yea vote of at least a majority of the total membership of each house, shall, by the secretary of the state, be transmitted to the town clerk in each town in the state, whose duty it shall be to present the same to the electors thereof for their consideration at the next general election to be held on the Tuesday after the first Monday of November in an even-numbered year. If it shall appear, in a manner to be provided by law, that a majority of the electors present and voting on such amendment at such election shall have approved such amendment, the same shall be valid, to all intents and purposes, as a part of this constitution. Electors voting by absentee ballot under the provisions of the statutes shall be considered to be present and voting.

Adopted November 27, 1974.

## ARTICLE VII.

Section 3 of article sixth of the constitution is amended to read as follows: The general assembly shall by law prescribe the offenses on conviction of which the right to be an elector and the privileges of an elector shall be forfeited and the conditions on which and methods by which such rights may be restored.

Adopted November 27, 1974.

## ARTICLE VIII.

SECTION 1. Section 5 of article fifth of the constitution is repealed.

SEC. 2. Section 6 of said article fifth is amended to read as follows: No judge shall be eligible to hold his office after he shall arrive at the age of seventy years, except that a chief justice or judge of the supreme court, a judge of the superior court, or a judge of the court of common pleas, who has attained the age of seventy years and has become a state referee may exercise, as shall be prescribed by law, the powers of the superior court or court of common pleas on matters referred to him as a state referee.

Adopted November 27, 1974.

## HISTORICAL ANTECEDENTS

### THE FIRST CONSTITUTION OF CONNECTICUT

#### THE "FUNDAMENTAL ORDERS," 1638-9.

*"Voted" January 14, 1638, the Fundamental Orders were the beginning of Connecticut as a commonwealth. Their spirit was that of a sermon preached by the Rev. Thomas Hooker a short time before their adoption, in the course of which he laid down the proposition "The foundation of authority is laid in the free consent of the people," and which he closed with the challenge: "As God has given us liberty let us take it." They recognized no allegiance on the part of the colonists to England but in effect set up an independent government. In the sense that they were intended to be a framework of government more permanent than the usual orders adopted by the General Court, they were in essence a constitution. The historian John Fiske was justified in his statement that this instrument was "the first written constitution known to history that created a government and it marked the beginning of American democracy." While in 1662 the Fundamental Orders were in a sense superseded by the charter, that document, drawn up in the colony and taken to England by its representative, was never regarded by the colonists as the source of their government, but as a protection for and guaranty of the government they had already set up for themselves. So it was that for forty years after the independence of this nation, Connecticut could still carry on its government under the charter. And so it is that this commonwealth has preserved a continuity of development beyond that of almost any other state or nation in the world.*

*By: William M. Maltbie*

Forasmuch as it hath pleased the Almighty God by the wise disposition of his divine providence so to order and dispose of things that we the Inhabitants and Residents of Windsor, Hartford, and Wethersfield are now cohabiting and dwelling in and upon the River of Connectecotte and the lands thereunto adjoining; and well knowing where a people are gathered together the word of God requires that to maintain the peace and union of such a people there should be an orderly and decent Government established according to God, to order and dispose of the affairs of the people at all seasons as occasion shall require; do therefore associate and conjoin ourselves to be as one Public State or Commonwealth; and do for ourselves and our Successors and such as shall be adjoined to us at any time hereafter, enter into Combination and Confederation together, to maintain and preserve the liberty and purity of the Gospel of our Lord Jesus which we now profess, as also the discipline of the Churches, which according to the truth of the said Gospel is now practiced amongst us; as also in our Civil affairs to be guided and governed according to such Laws, Rules, Orders, and Decrees as shall be made, ordered, and decreed as followeth:—

1. It is Ordered, sentenced, and decreed, that there shall be yearly two General Assemblies or Courts, the one the second Thursday in April, the other the second Thursday in September following; the first shall be called the Court of Election, wherein shall be yearly chosen from time to time so many Magistrates and other public Officers as shall be found requisite:

Whereof one to be chosen Governor for the year ensuing and until another be chosen, and no other Magistrate to be chosen for more than one year: provided always there be six chosen besides the Governor, which being chosen and sworn according to an Oath recorded for that purpose, shall have power to administer justice according to the Laws here established, and for want thereof, according to the rule of the Word of God; which choice shall be made by all that are admitted freemen and have taken the Oath of Fidelity, and do cohabit within this Jurisdiction (\*Having been admitted Inhabitants by the major part of the Town wherein they live) or the major part of such as shall be then present.

2. It is Ordered, sentenced, and decreed, that the Election of the aforesaid Magistrates shall be on this manner: every person present and qualified for choice shall bring in (to the persons deputed to receive them) one single paper with the name of him written in it whom he desires to have Governor, and he that hath the greatest number of papers shall be Governor for that year. And the rest of the Magistrates or public officers to be chosen in this manner: the Secretary for the time being shall first read the names of all that are to be put to choice and then shall severally nominate them distinctly, and every one that would have the person nominated to be chosen shall bring in one single paper written upon, and he that would not have him chosen shall bring in a blank; and every one that hath more written papers than blanks shall be a Magistrate for that year; which papers shall be received and told by one or more that shall be then chosen by the court and sworn to be faithful therein; but in case there should not be six chosen as aforesaid, besides the Governor, out of those which are nominated, then he or they which have the most written papers shall be a Magistrate or Magistrates for the ensuing year, to make up the aforesaid number.

3. It is Ordered, sentenced, and decreed, that the Secretary shall not nominate any person, nor shall any person be chosen newly into the Magistracy which was not propounded in some General Court before, to be nominated the next Election; and to that end it shall be lawful for each of the Towns aforesaid by their deputies to nominate any two whom they conceive fit to be put to election; and the Court may add so many more as they judge requisite.

4. It is Ordered, sentenced, and decreed, that no person be chosen Governor above once in two years, and that the Governor be always a member of some approved congregation, and formerly of the Magistracy within this Jurisdiction; and all the Magistrates, Freemen of this Commonwealth; and that no Magistrate or other public officer shall execute any part of his or their office before they are severally sworn, which shall be done in the face of the court if they be present, and in case of absence by some deputed for that purpose.

5. It is Ordered, sentenced, and decreed, that to the aforesaid Court of Election the several Towns shall send their deputies, and when the Elections are ended they may proceed in any public service as at other Courts. Also the other General Court in September shall be for making of laws, and any other public occasion, which concerns the good of the Commonwealth.

---

\*This clause was interlined in a different handwriting, and is of a later date. It was adopted by the General Court of November, 1643.

6. It is Ordered, sentenced, and decreed, that the Governor shall, either by himself or by the Secretary, send out summons to the Constables of every Town for the calling of these two standing Courts one month at least before their several times: And also if the Governor and the greatest part of the Magistrates see cause upon any special occasion to call a General Court, they may give order to the Secretary so to do within fourteen days' warning: and if urgent necessity so required, upon a shorter notice, giving sufficient grounds for it to the deputies when they meet, or else be questioned for the same; And if the Governor and major part of Magistrates shall either neglect or refuse to call the two General standing Courts or either of them, as also at other times when the occasions of the Commonwealth require, the Freemen thereof, or the major part of them, shall petition to them so to do; if then it be either denied or neglected, the said Freemen, or the major part of them, shall have power to give order to the Constables of the several Towns to do the same, and so may meet together, and choose to themselves a Moderator, and may proceed to do any act of power which any other General Courts may.

7. It is Ordered, sentenced, and decreed, that after there are warrants given out for any of the said General Courts, the Constable or Constables of each Town, shall forthwith give notice distinctly to the inhabitants of the same, in some public assembly or by going or sending from house to house, that at a place and time by him or them limited and set, they meet and assemble themselves together to elect and choose certain deputies to be at the General Court then following to agitate the affairs of the Commonwealth; which said deputies shall be chosen by all that are admitted Inhabitants in the several Towns and have taken the oath of fidelity; provided that none be chosen a Deputy for any General Court which is not a Freeman of this Commonwealth.

The aforesaid deputies shall be chosen in manner following: every person that is present and qualified as before expressed, shall bring the names of such, written in several papers, as they desire to have chosen for that employment, and these three or four, more or less, being the number agreed on to be chosen for that time, that have greatest number of papers written for them shall be deputies for that Court; whose names shall be endorsed on the back side of the warrant and returned into the Court, with the constable or constables' hand unto the same.

8. It is Ordered, sentenced, and decreed, that Windsor, Hartford, and Wethersfield shall have power, each Town, to send four of their Freemen as their deputies to every General Court; and Whatsoever other Town shall be hereafter added to this Jurisdiction, they shall send so many deputies as the Court shall judge meet, a reasonable proportion to the number of Freemen that are in the said Towns being to be attended therein; which deputies shall have the power of the whole Town to give their votes and allowance to all such laws and orders as may be for the public good, and unto which the said Towns are to be bound.

9. It is Ordered and decreed, that the deputies thus chosen shall have power and liberty to appoint a time and a place of meeting together before any General Court, to advise and consult of all such things as may concern the good of the public, as also to examine their own Elections, whether according to the order, and if they or the greatest part of them find any

election to be illegal they may seclude such for present from their meeting, and return the same and their reasons to the Court; and if it prove true, the Court may fine the party or parties so intruding, and the Town, if they see cause, and give out a warrant to go to a new election in a legal way, either in part or in whole. Also the said deputies shall have power to fine any that shall be disorderly at their meetings, or for not coming in due time or place according to appointment; and they may return the said fines into the Court if it be refused to be paid, and the Treasurer to take notice of it, and to escheat or levy the same as he does other fines.

10. It is Ordered, sentenced, and decreed, that every General Court, except such as through neglect of the Governor and the greatest part of Magistrates the Freemen themselves do call, shall consist of the Governor, or some one chosen to moderate the Court, and four other Magistrates at least, with the major part of the deputies of the several Towns legally chosen; and in case the Freemen, or major part of them, through neglect or refusal of the Governor and major part of the Magistrates, shall call a Court, it shall consist of the major part of Freemen that are present or their deputies, with a Moderator chosen by them: In which said General Courts shall consist the supreme power of the Commonwealth, and they only shall have power to make laws or repeal them, to grant levies, to admit of Freemen, dispose of lands undisposed of, to several Towns or persons, and also shall have power to call either Court or Magistrate or any other person whatsoever into question for any misdemeanor, and may for just causes displace or deal otherwise according to the nature of the offense; and also may deal in any other matter that concerns the good of this Commonwealth, except election of Magistrates, which shall be done by the whole body of Freemen.

In which Court the Governor or Moderator shall have power to order the Court, to give liberty of speech, and silence unseasonable and disorderly speakings, to put all things to vote, and in case the vote be equal to have the casting voice. But none of these Courts shall be adjourned or dissolved without the consent of the major part of the Court.

11. It is Ordered, sentenced, and decreed, that when any General Court upon the occasions of the Commonwealth have agreed upon any sum, or sums of money to be levied upon the several Towns within this Jurisdiction, that a committee be chosen to set out and appoint what shall be the proportion of every Town to pay of the said levy, provided the committee be made up of an equal number out of each Town.

14th January 1638 the 11 Orders above said are voted.

---

## CHARTER OF THE COLONY OF CONNECTICUT, 1662

CHARLES THE SECOND, BY THE GRACE OF GOD, King of England, Scotland, France and Ireland, defender of the Faith, &c.; To all to whom this presents shall come Greeting: WHEREAS, by the severall Navigacons, discoveries and successfull Plantacons of diverse of our loving Subjects of this our Realme of England, Severall Lands, Islands, Places, Colonies and Plantacons have byn obtayned and settled in that parte of the Continent of America called New England, and thereby the Trade and Commerce there hath byn of late yeares much increased, AND WHEREAS, wee have byn

informed by the humble Peticon of our Trusty and welbelovd John Winthrop, John Mason, Samuell Willis, Henry Clerke, Mathew Allen, John Tappen, Nathan Gold, Richard Treat, Richard Lord, Henry Woollicott, John Talcott, Daniell Clerke, John Ogden, Thomas Wells, Obedias Brewen, John Clerke, Anthony Haukins, John Deming and Mathew Camfeild, being Persons Principally interested in our Colony or Plantacon of Connecticut in New England, that the same Colony or the greatest parte thereof was purchased and obteyned for greate and valuable Consideracons, And some other part thereof gained by Conquest and with much difficulty, and att the onely endeavours, expence and Charge of them and their Associates, and those vnder whome they Clayme, Subdued and improved, and thereby become a considerable enlargement and addicon of our Dominions and interest there.—NOW KNOW YEA, that in consideration thereof, and in regard the said Colony is remote from other the English Plantacons in the Places aforesaid, And to the end the Affaires and Business which shall from tyme to tyme happen or arise concerning the same may be duely Ordered and managed. WEE HAVE thought fitt, and att the humble Peticon of the Persons aforesaid, and are graciously pleased to Create and Make them a Body Pollitique and Corporate, with the powers and Privileges herein after menconed; And accordingly Our will and pleasure is, and of our especiall grace, certeine knowledge and meere mocon wee have Ordeyned, Constituted and Declared, And by this presents, for vs, our heires and Successors, Doe Ordeine, Constitute and Declare That they, the said John Winthrop, John Mason, Samuell Willis, Henry Clerke, Mathew Allen, John Tappen, Nathan Gold, Richard Treat, Richard Lord, Henry Woollicot, John Talcot, Daniell Clerke, John Ogden, Thomas Wells, Obadiah Brewen, John Clerke, Anthony Haukins, John Deming and Mathew Camfeild, and all such others as now are or hereafter shall bee Admitted and made free of the Company and Society of our Collony of Connecticut in America, shall from tyme to tyme and forever hereafter, bee one Body Corporate and Pollitique in fact and name, by the Name of Governour and Company of the English Collony of Connecticut in New England in America; And that by the same name they and their Successors shall and may have perpetuall Succession, and shall and may bee Persons able and Capable in the law to Plead and bee Impleaded, to Answere and to be Answered vnto, to Defend and bee Defended in all and Singular, Suits, Causes, quarrelles, Matters, Accons and things of what kind or nature soever, And alsoe to have, take, possesse, acquire and purchase lands Tenements or hereditaments, or any goods or Chattells, and the same to, Lease, Graunt, Demise, Alien, bargaine, Sell and dispose of, as other our leige People of this our Realme of England, or any other Corporacon or Body Politique within the same may lawfully doe. AND FURTHER, that the said Governour and Company, and their Successors shall and may for ever hereafter have a Comon Seale to serve and vse for all Causes, matters, things and affaires, whatsoever of them and their Successors, and the same Seale to alter, change, breake and make new from tyme to tyme att their wills and pleasures, as they shall thinke fitt. And further, wee will and Ordeine, and by this presents for vs, our heires and Successors Doe Declare and appoint, that for the better ordering and managing of the affaires and businesse of the said Company and their Successors, there shall be one Governour, one Deputy Governour and



Twelve Assistants to bee from tyme to tyme Constituted, Elected and Chosen out of the Freemen of the said Company for the tyme being, in such manner and forme as hereafter in these presents is expressed; which said Officers shall apply themselves to take care for the best disposing and Ordering of the Generall business and affaires of and concerning the lands and hereditaments herein after menconed to bee graunted, and the Plantacon thereof and the Government of the People thereof. And for the better execucon of our Royall Pleasure herein, WEE DOE for vs, our heires and Successors, Assigne, name, Constitute and appoint the aforesaid John Winthrop to bee *the* first and present Governour of the said Company; And the said John Mason to bee *the* Deputy Governour; And the said Samuell Willis, Mathew Allen, Nathan Gold, Henry Clerke, Richard Treat, John Ogden, Thomas Tappen, John Talcott, Thomas Wells, Henry Woolcot, Richard Lord and Daniell Clerke to bee the Twelve present Assistants of the said Company; to contynue in the said severall Offices respectively, vntill the second Thursday which shall bee in the moneth of October now next comeing. AND further, wee will, and by theis presents for vs, our heires and Successors DOE Ordaine and Graunt that the Governour of the said Company for the tyme being, or, in his absence by occasion of sicknes, or otherwise by his leave or permission, the Deputy Governour for the tyme being, shall and may from tyme to tyme vpon all occasions give Order for the assembling of the said Company and calling them together to Consult and advise of the businesse and Affaires of the said Company, And that for ever hereafter Twice in every yeare, (That is to say,) on every Second Thursday in October and on every Second Thursday in May, or oftener, in Case it shall bee requisite, The Assistants and freemen of the said Company, or such of them, (not exceeding twoe Persons from each Place, Towne or City) whose shall bee from tyme to tyme therevnto Elected or deputed by the major parte of the freemen of the respective Townes, Cittyes and Places for which they shall bee soe elected or Deputed, shall have a generall meeting or Assembly, then and their to Consult and advise in and about the Affaires And businesse of the said Company; And that the Governour, or in his absence the Deputy Governour of the said Company for the tyme being, and such of the Assistants and freemen of the said Company as shall be soe Elected or Deputed and bee present att such meeting or Assembly, or the greatest number of them, whereof the Governour or Deputy Governour and Six of the Assistants, at least, to bee Seaven, shall be called the Generall Assembly, and shall have full power and authority to alter and change their dayes and tymes of meeting or Generall Assemblies for Electing the Governour, Deputy Governour and Assistants or other Officers or any other Courts, Assemblies or meetings, and to Choose, Nominate and appoint such and soe many other Persons as they shall thinke fit and shall bee willing to accept the same, to bee free of the said Company and Body Politique, and them into the same to Admitt and to Elect, and Constitute such Officers as they shall thinke fit and requisite for the Ordering, Manageing and disposing of the Affaires of the said Governour and Company and their Successors. AND WEE DOE hereby for vs, our heires and Successors, Establish and Ordeine, that once in the yeare for ever hereafter, namely, the said Second Thursday in May, the Governour, Deputy Governour, and Assistants of the said Company and other Officers of the said Company, or such of them as the said

Generall Assembly shall thinke fitt, shall bee in the said Generall Court and Assembly to be held from that day or tyme, newly Chosen for the yeare ensuing, by such greater parte of the said Company for the tyme being then and there present. And if the Governour, Deputy Governour and Assistants by these presents appointed, or such as hereafter bee newly Chosen into their Roomes, or any of them, or any other the Officers to bee appointed for the said Company shall dye or bee removed from his or their severall Offices or Places before the said Generall day of Eleccion, whome wee doe hereby Declare for any misdemeanour or default to bee removeable by the Governour, Assistants and Company, or such greater part of them in any of the said publique Courts to be Assembled as is aforesaid, That then and in every such Case itt shall and may bee lawfull to and for the Governour, Deputy Governour and Assistants and Company aforesaid, or such greater parte of them soe to bee Assembled as is aforesaid in any of their Assemblies, to proceede to a New Eleccion of one or more of their Company in the Roome or place, Roomes or Places of such Governour, Deputy Governour, Assistant or other Officer or Officers soe dyeing or removed, according to their discretions; and immediately vpon and after such Eleccion or Eleccions made of such Governour, Deputy Governour, Assistant or Assistants, or any other Officer of the said Company in manner and forme, aforesaid, The Authority Office and Power before given to the former Governour, Deputy Governour or other Officer and Officers soe removed, in whose stead and Place new shall be chosen, shall as to him and them and every of them respectively cease and determine. PROVIDED, alsoe, and our will and pleasure is, That as well such as are by theis presents appointed to bee the present Governour, Deputy Governour and Assistants of the said Company as those that *shall* succeed them, and all other Officers to bee appointed and Chosen as aforesaid, shall, before they vndertake the Execucon of their said Offices and places respectively, take their severall and respective Corporall Oathes for the due and faithfull performance of their duties in their severall Offices and Places, before such Person or Persons as are by these Presents hereafter appoynted to take and receive the same; That is to say, the said John Winthrop, whoe is herein before nominated and appointed the present Governour of the said Company, shall take the said Oath before one or more of the Masters of our Court of Chancery for the tyme being, vnto which Master of Chancery WEE DOE, by theis presents, give full power and authority to administer the said Oath to the said John Winthrop accordingly. And the said John Mason, whoe is herein before nominated and appointed the present Deputy Governour of the said Company, shall take the said Oath before the said John Winthrop, or any twoe of the Assistants of the said Company, vnto whome WEE DOE by these presents, give full power and authority to Administer the said Oath to the said John Mason accordingly. And the said Samuell Willis, Henry Clerke, Mathew Allen, John Tappen, Nathan Gold, Richard Treat, Richard Lord, Henry Woolcott, John Talcott, Daniell Clerke, John Ogden and Thomas Welles, whoe are herein before Nominated and appointed the present Assistants of the said Company, shall take the Oath before *the* said John Winthrop and John Mason, or one of them, to whome WEE DOE hereby give full power and authority to Administer the same accordingly. And our further will and pleasure, is that all and every Governour or Deputy Governour to bee Elected and Chosen by vertue of theis presents, shall take the said Oath

before two or more of the Assistants of the said Company for the tyme being, vnto whom wee doe, by theis presents, give full power and authority to give and Administer the said Oath accordingly. And the said Assistants and every of them, and all and every other Officer or Officers to bee hereafter Chosen from tyme to tyme, to take the said Oath before the Governour or Deputy Governour for the tyme being, vnto which said Governour or Deputy Governour wee doe, by theis presents, give full power and authority to Administer the same accordingly. AND FURTHER, of our more ample grace, certeine knowledge and meere mocon WEE HAVE given and Graunted, and by theis presents, for vs, our heires and Successors, DOE give and Graunt vnto the said Governour and Company of the English Colony of Connecticut in New England in America, and to every Inhabitant there, and to every Person and Persons Trading thither, And to every such Person and Persons as are or shall bee free of the said Collony, full power and authority from tyme to tyme and at all tymes hereafter, to take, Ship Transport and Carry away, for and towards the Plantacon and defence of the said Collony such of our loveing Subjects and Strangers as shall or will willingly accompany them in and to their said Collony and Plantacon: (Except such Person and Persons as are or shall bee therein restrayned by vs, our heires and Successors:) And alsoe to Ship and Transport all and all manner of goods, Chattells, Merchandizes and other things whatsoever that are or shall be vsefull or necessary for the Inhabitants of the said Collony and may lawfully bee Transported thither; Neverthe lesse, not to bee discharged of payment to vs, our heires and Successors, of the Dutyes, Customes and Subsidies which are or ought to bee paid or payable for the same. AND FURTHER, Our will and pleasure is, and WEE DOE for vs, our heires and Successors, Ordeyne, Declare and Graunt vnto the said Governour and Company and their Successors, That all and every the Subjects of vs, our heires or Successors which shall goe to Inhabite within the said Colony, and every of their Children which shall happen to bee borne there or on the Sea in going thither or returning from thence, shall have and enjoye all liberties and immunities of free and naturall Subjects within any the Dominions of vs, our heires or Successors, to all intents, Construccions and purposes whatsoever, as if they and every of them were borne within the Realme of England, AND WEE DOE authorize and impower the Governour, or in his absence the Deputy Governour for the tyme being, to appointe two or more of the said assistants att any of their Courts or Assemblies to bee held as aforesaid, to have power and authority to Administer the Oath of Supremacy and obedience to all and every Person and Persons which shall att any tyme or tymes hereafter goe or passe into the said Colony of Connecticut, vnto which said Assistants soe to bee appointed as aforesaid, WEE DOE, by these presents, give full power and authority to Administer the said Oath accordingly. AND WEE DOE FURTHER, of our especiall grace, certeine knowledge and meere mocon, give and Graunt vnto the said Governour and Company of the English Colony of Connecticut in New England in America, and their Successors, that itt shall and may bee lawful to and for the Governour or Deputy Governour and such of the Assistants of the said Company for the tyme being as shall bee Assembled in any of the Generall Courts aforesaid, or in any Courts to be especially Sumoned or Assembled for that purpose, or the greater parte of them, whereof the Governour or Deputy Governour

and Six of the Assistants, to be all wayes Seaven, to Erect and make such Judicatories for the hearing and Determining of all Accons, Causes, matters and things happening within the said Colony or Plantacon and which shall bee in dispute and depending there, as they shall thinke fitt and convenient; And alsoe from tyme to tyme to Make, Ordaine and Establish All manner of wholesome and reasonable Lawes, Statutes, Ordinances, Direcons and Instrucons, not contrary to the laws of this Realme of England, as well for setting the formes and Ceremonies of Government and Magestracy fitt and necessary for the said Plantacon and the Inhabitants there as for naming and Stileing all sorts of Officers, both superior and inferior, which they shall find needfull for the Government and Plantacon of the said Colony, and the distinguishing and setting forth of the severall Dutyes, Powers and Lymitts of every such Office and Place, and the formes of such Oaths, not being contrary to the Laws and Statutes of this our Realme of England, to bee administered for the Execucon of the said severall Offices and Places; As alsoe for the disposing and Ordering of the Elecon of such of the said Officers as are to bee Annually Chosen, and of such others as shall succeed in case of death or removal, and Administering the said Oath to the new Elected Officers, and Graunting necessary Comissions, and for imposicon of lawfull Fines, Mulcts, Imprisonment or other Punishment vpon Offenders and Delinquents, according to the Course of other Corporacons within this our Kingdome of England, and the same Lawes, fines, Mulcts and Execucons to alter, change, revoke, adnull, release or Pardon, vnder their Comon Seale, As by the said Generall Assembly or the major part of them shall be thought fitt; And for the directing, ruleing and disposing of all other matters and things whereby our said people, Inhabitants there, may bee soe religiously, peaceably and civilly Governed as their good life and orderly Conversacon may wynn and invite the Natives of the Country to the knowledge and obedience of the onely true God and Saviour of mankind, and the Christian faith, which in our Royall intencons and the Adventurers free profession is the onely and principall end of this Plantacon; WILLING, Commanding and requireing, and by these presents, for vs, our heires and Successors, Ordaineing and appointeing That all such Lawes, Statutes and Ordinances, Instrucons, Imposicons, and Direcons as shall bee soe made by the Governour, Deputy Governour, and Assistantes, as aforesaid, and published in writeing vnder their Comon Seale, shall carefully and duely bee observed, kept, performed and putt in execucon, according to the true intent and meaning of the same. AND these our letters Patents, or the Duplicate or Exemplification thereof, shall bee to all and every such Officers, Superiors and inferiors, from tyme to tyme, for the Putting of the same Orders, Lawes, Statutes, Ordinances, Instrucons and Direcons in due Execucon, against vs, our heires and Successors, a sufficient warrant and discharge. AND WEE DOE FURTHER, for vs, our heires and Successors, give and Graunt vnto the said Governour and Company and their Successors, by these presents, That itt shall and may bee lawfull to and for the chiefe Commanders, Governours and Officers of the said Company for the tyme being whose shall bee resident in the parts of New England hereafter menconed, and others inhabitating there by their leave, admittance, appointment or direcon, from tyme to tyme and att all tymes hereafter, for their speciall defence and safety, to Assemble, Martiall, Array, and putt in Warlike posture the

Inhabitants of the said Colony, and to; Commissionate, Impower and authorize such Person or Persons as they shall thinke fit to lead and Conduct the said Inhabitants, and to encounter, expulse, repell and resist by force of Armes, as well by Sea as by land, And alsoe to kill, Slay and destroy, by all fitting wayes, enterprizes and meanes whatsoever, all and every such Person or Persons as shall at any tyme hereafter Attempt or enterprize the destruccon, Invasion, detriment or annoyance of the said Inhabitants or Plantacon, And to vse and exercise the Law Martiall, in such Cases onely as occasion shall require, And to take or surprize by all wayes and meanes whatsoever, all and every such Person and Persons, with their Shippes, Armour, Ammunicon, and other goods of such as shall in such hostile manner invade or attempt the defeating of the said Plantacon or the hurt of the said Company and Inhabitants and vpon just Causes to invade and destroy the Natives or other Enemyes of the said Colony. NEVERTHELESSE, Our Will and pleasure is, AND WEE DOE hereby Declare vnto all Christian Kings, Princes and States, That if any Persons which shall hereafter Bee of the said Company or Plantacon, or any other, by appointment of the said Governor and Company for the tyme being, shall at any tyme or tymes hereafter Robb or Spoile by Sea or by land, and doe any hurt, violence or unlawful hostility to any of the Subjects of vs, our heires or Successors, or any of the Subjects of any Prince or State beinge then in league with vs, our heires or Successors, vpon Complaint of such injury done to any such Prince or State, or their Subjects WEE, our heires and Successors, will make open Proclamacon within any parts of our Realme of England fit for that purpose, That the Person or Persons committinge any such Robbery or Spoile, shall within the tyme lymitted by such Proclamacon, make full restitucon or satisfacon of all such injuries done or committed, Soe as the said Prince or others soe complayneing may bee fully satisfied and contented. And if the said Person or Persons whose shall committ any such Robbery or Spoile shall not make satisfacon accordingly, within such tyme soe to bee limited, That then itt shall and may bee lawful for vs, our heires and Successors, to put such Person or Persons out of our Allegiance and Proteccion: And that it shall and may bee lawfull and free for all Princes or others to Prosecute with hostility such Offenders and every of them, their and every of their Procurers, ayders, Abettors and Councillors in that behalfe. PROVIDED, alsoe, and our expresse will and pleasure is, AND WEE DOE by these presents for vs, our heires and Successors, Ordeyne and appointe that these presents shall not in any manner hinder any of our loveing Subjects whatsoever to vse and exercise the Trade of Fishinge vpon the Coast of New England in America, but they and every or any of them shall have full and free power and liberty to contynue and vse the said Trade of Fishing upon the said Coast, in any of the Seas therevnto adioyning, or any Armes of the Seas or Salt Water Rivers where they have byn accustomed to Fish, and to build and sett vpon the wast land belonging to the said Colony of Connecticutt, such Wharfes, Stages and workehouses as shall bee necessary for the Salting, dryeing and keeping of their Fish to bee taken or gotten vpon that Coast, any thinge in these presents conteynd to the contrary notwithstanding. AND KNOWE YEE FURTHER, That Wee, of our more abundant grace, certaine knowledge and meere mocon HAVE given, Graunted and Confirmed, And by theis presents for vs, our heires and Successors, DOE give, Graunt and Confirme vnto the

said Governor and Company and their Successors, ALL that parte of our Dominions in Newe England in America bounded on the East by Norrogancett River, commonly called Norrogancett Bay, where the said River falleth into the Sea, and on the North by the lyne of the Massachusetts Plantacon, and on the South by the Sea, and in longitude as the lyne of the Massachusetts Colony, runinge from East to West, (that is to say,) from the Said Norrogancett Bay on the East to the South Sea on the West parte, with the Islands thervnto adioyneinge, Together with all firme lands, Soyles, Grounds, Havens, Ports, Rivers, Waters, Fishings, Mynes, Mynerals, Precious Stones, Quarries, and all and singular other Comodities. Iurisdiccions, Royalties, Priviledges, Francheses, Preheminences, and hereditaments whatsoever within the said Tract, Bounds, lands and Islands aforesaid, or to them or any of them belonging. TO HAVE AND TO HOLD the same vnto the said Governor and Company, their Successors and Assignes, for ever vpon Trust and for the vse and benefitt of themselves and their Associates, freemen of the said Colony, their heires and Assignes, TO BEE HOLDEN of vs, our heires and Successors, as of our Mannor of East Greenwich, in Free and Common Soccage, and not in Capite nor by Knights Service, YIELDING AND PAYINGE therefore to vs, our heires and Successors, onely the Fifth parte of all the Oare of Gold and Silver which from tyme to tyme and at all tymes hereafter shall bee there gotten, had or obtayned, in lieu of all Services, Dutyes and Demaunds whatsoever, to bee to vs, our heires or Successors, therefore or thereout rendered, made or paid. AND LASTLY, Wee doe for vs, our heires, and Successors, Graunt to the said Governor and Company and their Successors, by these presents, that these our Letters Patent shall bee firme, good and effectuell in the lawe to all intents, Construccions and purposes whatsoever, accordinge to our true intent and meaneing herein before Declared, as shall be Construed, reputed and adjudged most favourable on the behalfe and for the best benefitt and behoofe of the said Governor and Company and their Successors, ALTHOUGH EXPRESSE MENCON of the true yearely value or certainty of the premises, or of any of them, or of any other Guifts or Graunts by vs or by any of our Progenitors or Predecessors heretofore made to the said Governor and Company of the English Colony of Connecticut in New England in America aforesaid in theis presents is not made, or any Statute, Act, Ordinance, Provision, Proclamacon or Restriccon heretofore had, made. Enacted, Ordeyned or Provided, or any other matter, Cause or thinge whatsoever to the contrary thereof in any wise notwithstanding. IN WITNES whereof, we have caused these our Letters to be made Patent; WITNES our Selfe, att Westminister, the three and Twentieth day of Aprill, in the Fowerteenth yeare of our Reigne.

By writt of Privy Seale

HOWARD

## SELECTED IMPORTANT DATES IN CONNECTICUT'S HISTORY

Prepared by the  
Connecticut Historical Commission

- 1614—Adriaen Block, representing the Dutch, sails up the Connecticut River.  
1633—The Dutch erect a fort, the House of (Good) Hope, on the future site of Hartford.  
1633—John Oldham and others explore and trade along the Connecticut River. Plymouth Colony sends William Holmes to found a trading post at Windsor.  
1634—Wethersfield founded by people from Massachusetts.  
1635—Fort erected at Saybrook by Lion Gardiner.  
1635—Group from Dorchester, Massachusetts join Windsor settlement.  
1636—Thomas Hooker and company journey from Newtown (Cambridge), Massachusetts to found Hartford.  
1637—Pequot War. Captain John Mason leads colonists to decisive victory.  
1638—New Haven Colony established by John Davenport and Theophilus Eaton.  
1639—Fundamental Orders of Connecticut adopted by Hartford, Wethersfield and Windsor; John Haynes chosen first governor.  
1643—Connecticut joins in forming the New England Confederation.  
1646—New London founded by John Winthrop, Jr.  
1650—Code of laws drawn up by Roger Ludlow and adopted by legislature.  
1662—John Winthrop, Jr. obtains a charter for Connecticut.  
1665—Union of New Haven and Connecticut colonies completed.  
1675-76—Connecticut participates in King Philip's War which was fought in Rhode Island and Massachusetts.  
1687—Andros assumes rule over Connecticut; Charter Oak episode occurs.  
1689—Connecticut resumes government under charter.  
1701—Collegiate School authorized by General Assembly.  
1708—Saybrook Platform, providing more centralized control of Established Congregational Church, approved by General Assembly.  
1717—New Haven State House erected on the Green.  
1717—Collegiate School moves to New Haven; called Yale the next year.  
1740—Manufacture of tinware begun at Berlin by Edward and William Pattison.  
1740's—Height of religious "Great Awakening."  
1745—Connecticut troops under Roger Wolcott help capture Louisburg.  
1755—*Connecticut Gazette* of New Haven, the Colony's first newspaper, printed by James Parker at New Haven.  
1763—Brick State House erected on New Haven Green.  
1764—*Connecticut Courant*, the oldest American newspaper in continuous existence to the present, launched at Hartford by Thomas Green.  
1765—Sharp opposition to Stamp Act.  
1766—Governor Thomas Fitch who supported Stamp Act defeated by William Pitkin.  
1767—Thomas and Samuel Green launch newspaper which after many changes in name continues today as *New Haven Journal-Courier*.  
1774—Connecticut officially extends jurisdiction over Susquehanna Company area in Northern Pennsylvania.  
1774—Silas Deane, Eliphalet Dyer, and Roger Sherman represent Connecticut at First Continental Congress.  
1775—Several thousand militia rush to Massachusetts in "Lexington Alarm."  
1775—Connecticut men help plan and carry out seizure of Ft. Ticonderoga.  
1775—Tapping Reeve begins legal instruction at Litchfield; out of this develops Litchfield Law School.  
1776—Samuel Huntington, Roger Sherman, William Williams and Oliver Wolcott sign the Declaration of Independence; large majority of Connecticut people under Governor Jonathan Trumbull support the Declaration.  
1777—British troops under General Tryon raid Danbury.  
1779—British troops under General Tryon raid New Haven, Fairfield and Norwalk.  
1781—Benedict Arnold's attack upon New London and Groton involves massacre at Ft. Griswold.  
1781—Washington and Rochambeau confer at Webb House in Wethersfield.  
1783—Meeting of 10 Anglican clergy at Glebe House, Woodbury, leads to consecration of Bishop Samuel Seabury and beginning of Protestant Episcopal Church in United States.  
1784—Earliest Connecticut cities incorporated—Hartford, Middletown, New Haven, New London and Norwich.

- 1784—Governor Trumbull retires from governorship.  
 1784—Connecticut relinquishes Westmoreland area to Pennsylvania.  
 1784—Act passed providing for emancipation of all Negroes at age of twenty-five.  
 1787—Oliver Ellsworth, William Samuel Johnson and Roger Sherman serve as Connecticut's representatives at Philadelphia Constitutional Convention.  
 1788—Convention at Hartford approves Federal Constitution by 128-40 vote.  
 1789—Oliver Ellsworth and William Samuel Johnson begin service as first United States Senators from Connecticut.  
 1792—First turnpike road company, New London to Norwich, incorporated.  
 1792—First banks established at Hartford, New London and New Haven.  
 1793-96—Old State House, Hartford, erected; designed by Charles Bulfinch.  
 1795—Connecticut Western Reserve lands (now Northeastern Ohio) sold for \$1,200,000 with proceeds constituting the School Fund.  
 1795—First insurance company incorporated as the Mutual Assurance Company of the City of Norwich.  
 1796—Thomas Hubbard starts *Courier* at Norwich. In 1860 paper merges with the *Morning Bulletin* and continues as *Norwich Bulletin* to present.  
 1799—Eli Whitney procures his first Federal musket contract; within next decade develops a system of interchangeable parts, applicable to many industries.  
 1802—Brass industry begun at Waterbury by Abel Porter and associates.  
 1807—First important English dictionary in United States published by Noah Webster.  
 1810—Hartford Fire Insurance Company incorporated.  
 1812—Joseph Barber starts *Columbian Register* at New Haven. In 1911 combined with *New Haven Register* and continues as *Register* to present.  
 1812-14—War of 1812 unpopular in Connecticut; new manufactures, especially textiles, boom.  
 1814—Hartford Convention held in Old State House.  
 1815—First steamboat voyage up the Connecticut River to Hartford.  
 1817—Federalists defeated by reformers in political revolution.  
 1817—Thomas Gallaudet founds school for the deaf in Hartford.  
 1817—Hartford *Times* founded by Frederick D. Bolles and John M. Niles.  
 1818—New Constitution adopted by convention in Hartford and approved by voters; ends system of established church.  
 1821—Captain John Davis and Captain Amos Palmer leaders in Antarctic exploration.  
 1823—Washington College (now Trinity) founded in Hartford.  
 1827—"New" State House erected in New Haven; Ithiel Town, architect.  
 1828—Farmington Canal opened.  
 1831—Wesleyan University founded in Middletown.  
 1831—Mutual Insurance Company of Hartford founded.  
 1832—First Connecticut railroad incorporated as the Boston, Norwich and New London.  
 1835—Revolver patented by Colt.  
 1835—Music Vale Seminary, first American music school, founded at Salem by Oramel Whittlesey.  
 1838—Railroad completed between New Haven and Hartford.  
 1840's and 1850's—Peak of whaling from Connecticut ports and especially from New London.  
 1842—Wadsworth Atheneum, Hartford, first public art museum, established.  
 1843—Charles Goodyear develops vulcanizing process for rubber.  
 1844—Dr. Horace Wells uses anesthesia at Hartford.  
 1846—Connecticut Mutual Life Insurance Company, the first life insurance company, chartered in Connecticut.  
 1847—First American agricultural experiment station—at Yale.  
 1849—First teachers' college founded at New Britain (now Central Connecticut State College).  
 1851—Phoenix Mutual Life Insurance Company started (under another name) in Hartford.  
 1853—Aetna Life Insurance Company started in Hartford.  
 1860—Lincoln speaks in several Connecticut cities.  
 1861-65—Approximately 55,000 men serve in Union Army; William Buckingham wartime governor.  
 1864—Travelers Insurance issues its first policy.  
 1865—Connecticut General Life Insurance Company founded.  
 1868—Land at Groton given by Connecticut to U.S. Navy for a naval station; in February, 1917 converted into a submarine base.  
 1875—Hartford made sole capital city.  
 1877—First telephone exchange in world opened in New Haven.  
 1879—New Capitol building in Hartford completed; Richard Upjohn, architect.  
 1881—Storrs Agricultural College founded (became University of Connecticut in 1939).



- 1890—Disputed election causes Morgan Bulkeley to continue two extra years as governor (1891-93).
- 1897—Manufacture of automobiles begun by Pope Manufacturing Company of Hartford.
- 1900—First United States Navy submarine constructed by Electric Boat Co.
- 1901—First American state law regulating automobile speeds.
- 1902—Constitutional Convention held; proposed new constitution defeated in a state-wide referendum.
- 1905—General Assembly adopted public accommodations act ordering full and equal service in all places of public accommodation.
- 1910—U.S. Coast Guard Academy moves to New London.
- 1911—Connecticut College for Women founded at New London.
- 1917-18—Approximately 67,000 Connecticut men serve in World War I.
- 1932—St. Joseph College founded in West Hartford.
- 1936—Floods cause enormous damage in Connecticut River Valley.
- 1938—Hurricane and floods produce heavy loss of life and property.
- 1938—First section of Merritt Parkway opened.
- 1939—First section of Wilbur Cross Parkway opened.
- 1941-45—Approximately 210,000 Connecticut men serve in World War II.
- 1943—General Assembly established Inter-Racial Commission, recognized as the nation's first statutory civil rights agency.
- 1947—Fair Employment Practices Act adopted outlawing job discrimination.
- 1950-52—Approximately 52,000 Connecticut men serve in Korean War.
- 1954—*Nautilus*, world's first atomic-powered submarine, launched at Groton.
- 1955—Serious floods cause heavy damage and loss of life.
- 1955—Shakespeare Memorial Theater opened at Stratford.
- 1957—University of Hartford founded.
- 1957—Ground broken for first building in New Haven's Oak Street redevelopment area.
- 1958—129-mile Connecticut Turnpike opened.
- 1959—Assembly votes to abolish county government (effective 1960); also to abolish local justice courts and establish district courts.
- 1960—Ground broken for first building in Hartford's Front Street redevelopment area; now known as Constitution Plaza.
- 1961—New state circuit court system goes into effect.
- 1964—General Assembly creates six Congressional districts reasonably equal in population.
- 1965—Constitutional Convention held. New Constitution approved by voters.
- 1966—First elections held for reapportioned General Assembly under new Constitution.
- 1972—Under constitutional amendment adopted in 1970, General Assembly held first annual session since 1886.
- 1974—Ella Grasso, first woman elected Governor.

## PRESIDENTS OF THE UNITED STATES

Year of qualification	Name	State	Term of Office
1789	George Washington.....	Virginia.....	8 years
1797	John Adams.....	Massachusetts.....	4 years
1801	Thomas Jefferson.....	Virginia.....	8 years
1809	James Madison.....	Virginia.....	8 years
1817	James Monroe.....	Virginia.....	8 years
1825	John Quincy Adams.....	Massachusetts.....	4 years
1829	Andrew Jackson.....	Tennessee.....	8 years
1837	Martin Van Buren.....	New York.....	4 years
1841	Wm. H. Harrison <sup>1</sup> .....	Ohio.....	1 month
1841	John Tyler.....	Virginia.....	3 years 11 months
1845	James Knox Polk.....	Tennessee.....	4 years
1849	Zachary Taylor <sup>2</sup> .....	Louisiana.....	1 year 4 mos. 5 days
1850	Millard Fillmore.....	New York.....	2 years 7 mos. 26 days
1853	Franklin Pierce.....	New Hampshire.....	4 years
1857	James Buchanan.....	Pennsylvania.....	4 years
1861	Abraham Lincoln <sup>3</sup> .....	Illinois.....	4 years 1 mo. 10 days
1865	Andrew Johnson.....	Tennessee.....	3 years 10 mos. 20 days
1869	Ulysses S. Grant.....	Illinois.....	8 years
1877	Rutherford B. Hayes.....	Ohio.....	4 years
1881	James A. Garfield <sup>4</sup> .....	Ohio.....	6 mos. 15 days
1881	Chester A. Arthur.....	New York.....	3 years 5 mos. 15 days
1885	Grover Cleveland.....	New York.....	4 years
1889	Benjamin Harrison.....	Indiana.....	4 years
1893	Grover Cleveland.....	New York.....	4 years
1897	William McKinley <sup>5</sup> .....	Ohio.....	4 years 6 mos. 9 days
1901	Theodore Roosevelt.....	New York.....	7 years 5 mos. 21 days
1909	William H. Taft.....	Ohio.....	4 years
1913	Woodrow Wilson.....	New Jersey.....	8 years
1921	Warren G. Harding <sup>6</sup> .....	Ohio.....	2 years 4 mos. 27 days
1923	Calvin Coolidge.....	Massachusetts.....	5 years 7 mos. 4 days
1929	Herbert C. Hoover.....	California.....	4 years
1933	Franklin D. Roosevelt <sup>7</sup> .....	New York.....	12 years 1 mo. 8 days
1945	Harry S. Truman.....	Missouri.....	7 years 9 mos. 9 days
1953	Dwight D. Eisenhower.....	Pennsylvania.....	8 years
1961	John F. Kennedy <sup>8</sup> .....	Massachusetts.....	2 years 10 mos. 2 days
1963	Lyndon B. Johnson <sup>9</sup> .....	Texas.....	5 years 1 mo. 29 days
1969	Richard M. Nixon <sup>10</sup> .....	New York.....	5 years 6 mo. 20 days
1974	Gerald R. Ford <sup>11</sup> .....	Michigan.....	

<sup>1</sup>Died in office, April 4, 1841, and was succeeded by Vice President Tyler.

<sup>2</sup>Died in office, July 9, 1850, and was succeeded by Vice President Fillmore.

<sup>3</sup>Assassinated April 14, 1865, and was succeeded by Vice President Johnson, April 15, 1865.

<sup>4</sup>Died September 19, 1881, from wounds by assassin, and was succeeded by Vice President Arthur.

<sup>5</sup>Died September 14, 1901, from wounds by assassin, and was succeeded by Vice President Roosevelt.

<sup>6</sup>Died in office, August 2, 1923, and was succeeded by Vice President Coolidge.

<sup>7</sup>Died in office, April 12, 1945, and was succeeded by Vice President Truman.

<sup>8</sup>Assassinated November 22, 1963, and was succeeded by Vice President Lyndon B. Johnson.

<sup>9</sup>Acceded to the Presidency November 22, 1963; elected President on November 3, 1964.

<sup>10</sup>Elected November 5, 1968, reelected November 7, 1972; resigned on August 9, 1974.

<sup>11</sup>Acceded to the Presidency August 9, 1974.

## VICE PRESIDENTS OF THE UNITED STATES

Year of qualification	Name	State
1789	John Adams	Massachusetts
1797	Thomas Jefferson	Virginia
1801	Aaron Burr	New York
1805	George Clinton <sup>1</sup>	New York
1813	Elbridge Gerry <sup>2</sup>	Massachusetts
1817	Daniel D. Tompkins	New York
1825	John C. Calhoun <sup>3</sup>	South Carolina
1833	Martin Van Buren	New York
1837	Richard M. Johnson	Kentucky
1841	John Tyler <sup>4</sup>	Virginia
1845	George M. Dallas	Pennsylvania
1849	Millard Fillmore <sup>5</sup>	New York
1853	William R. King <sup>1</sup>	Alabama
1857	John C. Breckinridge	Kentucky
1861	Hannibal Hamlin	Maine
1865	Andrew Johnson <sup>6</sup>	Tennessee
1869	Schuyler Colfax	Indiana
1873	Henry Wilson <sup>1</sup>	Massachusetts
1877	William A. Wheeler	New York
1881	Chester A. Arthur <sup>7</sup>	New York
1885	Thomas A. Hendricks <sup>1</sup>	Indiana
1889	Levi P. Morton	New York
1893	Adlai E. Stevenson	Illinois
1897	Garret A. Hobart <sup>1</sup>	New Jersey
1901	Theodore Roosevelt <sup>8</sup>	New York
1905	Charles W. Fairbanks	Indiana
1909	James S. Sherman <sup>1</sup>	New York
1913	Thomas R. Marshall	Indiana
1921	Calvin Coolidge <sup>9</sup>	Massachusetts
1925	Charles G. Dawes	Illinois
1929	Charles Curtis	Kansas
1933	John N. Garner	Texas
1941	Henry A. Wallace	Iowa
1945	Harry S. Truman <sup>10</sup>	Missouri
1949	Alben W. Barkley	Kentucky
1953	Richard M. Nixon	California
1961	Lyndon B. Johnson <sup>11</sup>	Texas
1965	Hubert H. Humphrey	Minnesota
1969	Spiro T. Agnew <sup>12</sup>	Maryland
1973	Gerald R. Ford <sup>13</sup>	Michigan
1974	Nelson A. Rockefeller <sup>14</sup>	New York

<sup>1</sup>Died in office.

<sup>2</sup>Died in office, Nov. 23, 1814.

<sup>3</sup>Resigned December 28, 1832, to become U.S. Senator.

<sup>4</sup>Became President by death of Harrison.

<sup>5</sup>Became President by death of Taylor.

<sup>6</sup>Became President by death of Lincoln.

<sup>7</sup>Became President by death of Garfield.

<sup>8</sup>Became President by death of McKinley.

<sup>9</sup>Became President by death of Harding.

<sup>10</sup>Became President by death of Roosevelt.

<sup>11</sup>Became President by death of John F. Kennedy, November 22, 1963.

<sup>12</sup>Elected November 5, 1968; reelected November 7, 1972; resigned October 10, 1973.

<sup>13</sup>First Vice President nominated by the President and confirmed by the Congress pursuant to the 25th amendment to the Constitution of the United States; took oath of office on December 6, 1973; succeeded to the Presidency on August 9, 1974 upon resignation of Richard M. Nixon.

<sup>14</sup>Nominated to be Vice President by President Ford on August 20, 1974; confirmed by the Senate on December 10, 1974; confirmed by the House and took oath of office on December 19, 1974.

## UNITED STATES SENATORS FROM CONNECTICUT SINCE 1789

(Abbreviations for political parties denote the following: A, American; D, Democrat; F, Federalist; FS, Free Soil; NR, National Republican; O, No record; R, Republican; R\*, Jeffersonian Republican; VBD, Van Buren Democrat; W, Whig.)

The names of those who are now living are marked\*.

Name	Residence & Pol.	Term of Service
Oliver Ellsworth.....	Windsor, F	1789-96
William Samuel Johnson.....	Stratford, O	1789-91
Roger Sherman <sup>1</sup> .....	New Haven, O	1791-93
Stephen Mix Mitchell.....	Wethersfield, F	1793-95
Jonathan Trumbull.....	Lebanon, F	1795-96
Uriah Tracy <sup>2</sup> .....	Litchfield, F	1796-1807
James Hillhouse.....	New Haven, F	1796-1810
Chauncey Goodrich.....	Hartford, F	1807-13
Samuel W. Dana.....	Middletown, F	1810-21
David Daggett.....	New Haven, F	1813-19
James Lanman.....	Norwich, D	1819-25
Elijah Boardman <sup>3</sup> .....	New Milford, D	1821-23
Henry W. Edwards.....	New Haven, D	1823-27
Calvin Willey.....	Tolland, D	1825-31
Samuel A. Foot.....	Cheshire, W	1827-33
Gideon Tomlinson.....	Fairfield, R*	1831-37
Nathan Smith <sup>4</sup> .....	New Haven, W	1833-35
John M. Niles.....	Hartford, D	1835-39, 43-49
Perry Smith.....	New Milford, D	1837-43
Thaddeus Betts <sup>5</sup> .....	Norwalk, W	1839-40
Jabez W. Huntington.....	Norwich, W	1840-47
Roger S. Baldwin.....	New Haven, W	1847-51
Truman Smith.....	Litchfield, W	1849-54
Isaac Toucey.....	Hartford, D	1852-57
Francis Gillett.....	Hartford, W	1854-55
LaFayette S. Foster.....	Norwich, R	1855-67
James Dixon.....	Hartford, R	1857-69
Orris S. Ferry <sup>6</sup> .....	Norwalk, R	1867-75
William A. Buckingham <sup>7</sup> .....	Norwich, R	1869-75
James E. English.....	New Haven, D	1875-76
William W. Eaton.....	Hartford, D	1875-81
William H. Barnum.....	Salisbury, D	1876-79

<sup>1</sup>Died in Office, July 23, 1793.

<sup>2</sup>Died in Office, July 19, 1807.

<sup>3</sup>Died in Office, October 8, 1823.

<sup>4</sup>Died in Office, December 6, 1835.

<sup>5</sup>Died in Office, April 7, 1840.

<sup>6</sup>Died in Office, November 21, 1875.

<sup>7</sup>Died in Office, February 5, 1875.

Name	Residence & Pol.	Term of Service
Orville H. Platt <sup>8</sup>	Meriden, R	1879-1905
Joseph R. Hawley	Hartford, R	1881-1905
Morgan G. Bulkeley	Hartford, R	1905-11
Frank B. Brandegee <sup>9</sup>	New London, R	1905-24
George P. McLean	Simsbury, R	1911-29
Hiram Bingham <sup>10</sup>	New Haven, R	1924-33
Frederic C. Walcott	Norfolk, R	1929-35
Augustine Lonergan	Hartford, D	1933-39
Francis T. Maloney <sup>11</sup>	Meriden, D	1935-45
* John A. Danaher	Portland, R	1939-45
Brien McMahon <sup>12</sup>	Norwalk, D	1945-52
Thomas C. Hart <sup>13</sup>	Sharon, R	1945-46
* Raymond E. Baldwin <sup>14</sup>	Stratford, R	1946-49
William Benton <sup>15</sup>	Fairfield, D	1949-53
* William A. Purtell <sup>16</sup>	West Hartford, R	1952-59
Prescott Bush <sup>17</sup>	Greenwich, R	1952-63
Thomas J. Dodd	West Hartford, D	1959-71
* Abraham A. Ribicoff	Hartford, D	1963-
* Lowell P. Weicker, Jr.	Greenwich, R	1971-

<sup>8</sup>Died in Office, April 21, 1905.

<sup>9</sup>Died in Office, October 14, 1924.

<sup>10</sup>State election was held November 6, 1924. Hiram Bingham was elected Governor. On December 16th, he was elected U. S. Senator at a special election; he accepted the office after being inaugurated Governor, and resigned the Governorship.

<sup>11</sup>Died in Office, January 16, 1945, and was succeeded in office by Thomas C. Hart.

<sup>12</sup>Died in Office, July 28, 1952.

<sup>13</sup>Appointed February 8, 1945, to fill the vacancy caused by the death of Francis T. Maloney. Resigned November 5, 1946.

<sup>14</sup>Elected November 5, 1946 to fill the vacancy caused by the resignation of Thomas C. Hart and for the full term beginning January 3, 1947. Resigned to accept appointment as an Associate Judge of the Connecticut Supreme Court of Errors December 17, 1949.

<sup>15</sup>Appointed December 17, 1949 and elected November 7, 1950, to fill vacancy caused by the resignation of Raymond E. Baldwin.

<sup>16</sup>Appointed August 29, 1952, to fill the vacancy caused by the death of Brien McMahon, served until November 4, 1952. Elected for full term beginning January 3, 1953.

<sup>17</sup>Elected November 4, 1952, to fill the unexpired term of Brien McMahon.

## REPRESENTATIVES IN CONGRESS FROM CONNECTICUT SINCE 1789

Previous to 1837 the Representatives from this State were elected by the people at large. The number at first, under the Constitution, was five and by later apportionments was changed in 1793 to seven, in 1823 to six, and in 1843 to four. From 1837 to 1843 they were elected one from each of the six districts into which the state was divided by an Act of the General Assembly; from 1843 to 1911 they were elected, one from each of the four districts established by the General Assembly of 1842, as follows: District number one, consisting of the counties of Hartford and Tolland; district number two, the counties of New Haven and Middlesex; district number three, the counties of New London and Windham; district number four, the counties of Fairfield and Litchfield. A fifth representative, to which the State was entitled under the census of 1900, was chosen at large. At the session of 1911 the State was divided into five districts as follows: District No. 1, County of Hartford; District No. 2, Counties of Tolland, Windham, New London and Middlesex; District No. 3, Towns of Bethany, Branford, Cheshire, East Haven, Guilford, Hamden, Madison, Meriden, Milford, New Haven, North Branford, North Haven, Orange, Wallingford, West Haven and Woodbridge in County of New Haven; District No. 4, County of Fairfield; District No. 5, County of Litchfield and the Towns of Ansonia, Beacon Falls, Derby, Middlebury, Naugatuck, Oxford, Prospect, Seymour, Southbury, Waterbury and Wolcott in the County of New Haven. The 1921 session of the General Assembly enacted a law creating the office of congressman-at-large if a reapportionment stemming from the 1920 census gave Connecticut a sixth congressional seat. However, Congress did not reapportion until after the 1930 census and, at this time, the State received the sixth post of congressman-at-large. A 1931 act of the General Assembly stated this representative was to be "designated as 'Representative at Large.'" The state was divided into six districts by Act of the General Assembly in Special Session, April 1964, abolishing the post of Representative-at-Large.

In instances where no districts are given, the elections were at large.  
The names of those who are now living are marked\*.

Name	Residence & Pol.	District	Congress	Term of Service
Allen, John	Litchfield, F		5	1797-99
Arnold, Samuel	Haddam, D	2	35	1857-59
Austin, Albert E.	Old Greenwich, R	4	76	1939-41
Bakewell, Charles M.	New Haven, R		73	1933-35
Baldwin, John	Windham, W		19, 20	1825-29
Baldwin, Simeon	New Haven, F		8	1803-05
Ball, Thomas R.	Old Lyme, R	2	76	1939-41
Barber, Noyes	Groton, D		17-23	1821-35
Barnum, William H.	Salisbury, D	4	40-44	1867-77
Belcher, Nathan	New London, D	3	33	1853-55
Bishop, Wm. D.	Bridgeport, D	4	35	1857-59
Boardman, Wm. W.	New Haven, W	2	27	1841-43
Booth, Walter	Meriden, FS	2	31	1849-51
*Bowles, Chester	Essex, D	2	86	1959-61
Brace, Jonathan	Hartford, F		5, 6	1798-1801
Brandegee, Augustus	New London, R	3	38, 39	1863-67
Brandegee, Frank B. <sup>1</sup>	New London, R	3	57-59	1902-05
Brockway, John H.	Ellington, W	6	26, 27	1839-43
Buck, John R.	Hartford, R	1	47, 49	{ 1881-83 1885-87

<sup>1</sup>Elected to fill vacancy to March 4, 1903, and for the 58th and 59th sessions of Congress. Resigned in 1905 to become U.S. Senator, to fill vacancy caused by death of Senator Orville H. Platt.

Name	Residence & Pol.	Dis- trict	Con- gress	Term of Service
Burnham, Alfred A.	Windham, R	3	36, 37	1859-63
Burrows, Daniel	Groton, D		17	1821-23
Butler, Thomas B.	Norwalk, W	4	31	1849-51
Catlin, George S.	Windham, D	3	28	1843-45
Chapman, Charles	Hartford, W	1	32	1851-53
Champion, Epaphroditus	East Haddam, F		10-14	1807-17
*Citron, William M.	Middletown, D		74, 75	1935-39
Clark, Ezra, Jr.	Hartford, R	1	34, 35	1855-59
Cleveland, Chauncey F.	Hampton, D	3	31, 32	1849-53
Coit, Joshua	New London, F		3-5	1793-98
Compton, Ranulf	Madison, R	3	78	1943-45
*Cotter, William R.	Hartford, D	1	92-	1971-
*Cretella, Albert W.	North Haven, R	3	83-85	1953-59
*Daddario, Emilio Q.	Hartford, D	1	86-91	1959-71
Dana, Samuel W.	Middletown, F		4-11	1796-1810
Davenport, James	Stamford, O		4, 5	1796-97
Davenport, John	Stamford, F		6-14	1799-1817
Dean, Sidney	Thompson, R	3	34, 35	1855-59
DeForest, Robert E.	Bridgeport, D	4	52, 53	1891-95
Deming, Henry C.	Hartford, R	1	38, 39	1863-67
Dixon, James	Hartford, W	1	29, 30	1845-49
*Dodd, Christopher J.	No. Stonington, D	2	94	1975-
Dodd, Thomas J.	West Hartford, D	1	83, 84	1953-57
Donovan, Jeremiah	Norwalk, D	4	63	1913-15
Downs, LeRoy D.	So. Norwalk, D	4	77	1941-43
Dwight, Theodore	Hartford, F		9	1806-07
Eaton, William W.	Hartford, D	1	48	1883-85
Edmond, William	Newtown, F		5, 6	1797-1801
Edwards, Henry W.	New Haven, D		16, 17	1819-23
Ellsworth, Wm. W. <sup>2</sup>	Hartford, W		21-23	1829-33
English, James E.	New Haven, D	2	37, 38	1861-65
Fenn, E. Hart	Wethersfield, R	1	67-71	1921-31
Ferry, Orris S.	Norwalk, R	4	36	1859-61
Fitzgerald, William J.	Norwich, D	2	75, 77	1937-39 1941-43
Foot, Samuel A.	Cheshire, W		16, 18, 23	1819-21 1823-25 1833-35
*Foote, Ellsworth B.	No. Branford, R	3	80	1947-49
Freeman, Richard P.	New London, R	2	64-72	1915-33
French, Carlos	Seymour, D	2	50	1887-89
*Geelan, James P.	New Haven, D	3	79	1945-47
*Gaiamo, Robert N.	North Haven, D	3	86-	1959-
Gilbert, Sylvester	Hebron, O		15	1818-19
Glynn, James P.	Winsted, R	5	64-67 69-71	1915-23 1925-31
Goddard, Calvin	Plainfield, F		7, 8	1801-05
Goodrich, Chauncey	Hartford, F		4-6	1795-1801
Goodrich, Elizur	New Haven, F		6	1799-1801

<sup>1</sup>Resigned 1833.

Name	Residence & Pol.	Dis- trict	Con- gress	Term Service
Goss, Edward W.	Waterbury, R	5	71-73	1930-
*Grabowski, Bernard F.	Bristol, D		88,	{1963-
			89	{1965-
Granger, Miles T.	North Canaan, D	6	50	1887-
*Grasso, Ella T.	Windsor Locks, D	4	92-93	1971-
Griswold, Roger	Lyme, F		4-8	1795-
Haley, Elisha	Groton, D	3	24, 25	1835-
Hawley, Joseph R.	Hartford, R	1	43, 46	{1873-
				{1879-
Henry, E. Stevens	Vernon, R	1	54-62	1895-
Higgins, Edwin W. <sup>3</sup>	Norwich, R	3	59-62	1905-
Higgins, William L.	So. Coventry, R	2	73, 74	1933-
Hill, Ebenezer J. <sup>4</sup>	Norwalk, R		54-62,	{1895-
			64, 65	{1915-
		4	2-5	1791-
Hillhouse, James	New Haven, F		15	1817-
Holmes, Uriel	Litchfield, F		25	1837-
Holt, Orrin	Willington, D	6	40	1867-
Hotchkiss, Julius	Middletown, R	2	38, 39	1863-
Hubbard, John H.	Litchfield, R	4	40	1867-
Hubbard, Richard D.	Hartford, D	1	29, 30	1845-
Hubbard, Samuel D.	Middletown, W	2	1	1789-
Huntington, Benjamin	Norwich, O		11, 15	{1810-
Huntington, Ebenezer	Norwich, W			{1817-
Huntington, Jabez W.	Litchfield, W		21-23	1829-
Ingersoll, Colin M.	New Haven, D	2	32, 33	1851-
Ingersoll, Ralph I.	New Haven, D		19-22	1825-
Ingham, Samuel	Saybrook, D	2	24, 25	1835-
*Irwin, Donald J.	Norwalk, D	4	86,	{1959-
			89-90	{1965-
Jackson, Ebenezer, Jr. <sup>3</sup>	Middletown, W		24	1834-
Judson, Andrew T.	Canterbury, D		24	1835-
Kellogg, Stephen W.	Waterbury, R	2	41-43	1869-
Kennedy, William	Naugatuck, D	5	63	1913-
Kopplemann, Herman P.	Hartford, D	1	73-75,	{1933-
			77, 79	{1941-
				{1945-
Kowalski, Frank, Jr.	Meriden, D		86, 87	1959-
Landers, George M.	New Britain, D	1	44, 45	1875-
Law, Lyman	New London, F		12-14	1811-
Learned, Amasa	New London, O		2, 3	1791-
Lilley, George L.	Waterbury, R		58-60	1903-
*Lodge, John Davis	Westport, R	4	80, 81	1947-
Lonergan, Augustine	Hartford, D	1	63,	{1913-
			65, 66,	{1917-
			72	{1931-
Loomis, Dwight	Hartford, R	1	36, 37	1859-
*Luce, Clare Boothe	Greenwich, R	4	78, 79	1943-

<sup>3</sup>Elected to fill vacancy.<sup>4</sup>Died during term.



Name	Residence & Pol.	District	Congress	Term of Service
*Maciora, Lucien J.	New Britain, D		77	1941-43
Mahan, Bryan F.	New London, D	2	63	1913-15
Maloney, Francis T.	Meriden, D	3	73	1933-35
*May, Edwin H., Jr.	Wethersfield, R	1	85	1957-59
*McGuire, John A.	Wallingford, D	3	81, 82	1949-53
*McKinney, Stewart B.	Fairfield, R	4	92-	1971-
McWilliams, John D.	Norwich, R	2	78	1943-45
Merritt, Schuyler <sup>5</sup>	Stamford, R	4	65-71, 73, 74	1917-31 1933-37
Merwin, Orange	New Milford, O		19, 20	1825-29
*Meskill, Thomas J., Jr.	New Britain, R	6	90, 91	1967-71
Miles, Frederick	Salisbury, R	4	46, 47, 51	1879-83 1889-91
Miller, William J.	Wethersfield, R	1	76, 78, 80	1939-41 1943-45 1947-49
Miner, Phineas <sup>5</sup>	Litchfield, W		24	1834-35
Mitchell, Charles L.	New Haven, D	2	48, 49	1883-87
*Moffett, Anthony Toby	Farmington, D	6	94	1975-
*Monagan, John S.	Waterbury, D	5	86-92	1959-73
Monkiewicz, Boleslaus J.	New Britain, R		76, 78	1939-41 1943-45
*Morano, Albert P.	Greenwich, R	4	82-85	1951-59
Moseley, Jonathan O.	East Haddam, F		9-16	1805-21
Oakey, P. Davis	Hartford, R	1	64	1915-17
Osborne, Thomas B.	Fairfield, W	4	26, 27	1839-43
*O'Sullivan, Patrick B.	Derby, D	5	68	1923-25
*Patterson, James T.	Watertown, R	5	80-85	1947-59
Perkins, Elias	New London, F		7	1801-03
Phelps, Elisha	Simsbury, D		16, 19, 20	1819-21 1825-29
Phelps, James	Essex, D	2	44-47	1875-83
Phelps, Lancelot	Colebrook, D	5	24, 25	1835-39
Phillips, Alfred N., Jr.	Stamford, D	4	75	1937-39
Pigott, James P.	New Haven, D	2	53	1893-95
Pitkin, Timothy	Farmington, F		9-15	1805-19
Plant, David	Stratford, NR		20	1827-29
Pratt, James T.	Rocky Hill, D	1	33	1853-55
Reilly, Thomas L.	Meriden, D	†3	62, 63	1911-15
*Ribicoff, Abraham A.	Hartford, D	1	81, 82	1949-53
Rockwell, John A.	Norwich, W	3	29, 30	1845-49
Russ, John	Hartford, D		16, 17	1819-23
Russell, Chas. A. <sup>6</sup>	Killingly, R	3	50-57	1887-1902
*Ryter, Joseph F.	Hartford, D		79	1945-47
Sadlak, Antoni N.	Rockville, R		80-85	1947-59
*Sarasin, Ronald A.	Beacon Falls, R	5	93-	1973-
St. Orge, William L. <sup>7</sup>	Putnam, D	2	88-91	1963-70

<sup>5</sup>Elected to fill vacancy.

<sup>6</sup>Died during term.

<sup>7</sup>Died during term, May 1, 1970.

†District changed from Second to Third.

Name	Residence & Pol.	District	Congress	Term of Service
*Seely-Brown, Horace, Jr.	Pomfret, R	2	80, 82-85	{ 1947-49 1951-59 1961-63
Seymour, Edward W.	Bridgeport, D	4	48, 49	1883-87
Seymour, Origen S.	Litchfield, D	4	32, 33	1851-55
Seymour, Thomas H.	Hartford, D	1	28	1843-45
Shanley, James A.	New Haven, D	3	74-77	1935-43
Sherman, Roger	New Haven, O		1	1789-91
Sherwood, Sam'l B.	Fairfield, F		15	1817-19
*Sibal, Abner W.	Norwalk, R	4	87, 88	1961-65
Simonds, Wm. E.	Canton, R	1	51	1889-91
Simons, Samuel	Bridgeport, D	4	28	1843-45
Smith, John Cotton	Sharon, F		6-9	1800-06
*Smith, J. Joseph	Waterbury, D	5	74-77	1935-43
Smith, Nathaniel	Woodbury, F		4, 5	1795-99
Smith, Truman	Litchfield, W	5	26, 27,	{ 1839-43 1845-49
		4	29, 30	
Sperry, Lewis	So. Windsor, D	1	52, 53	1891-95
Sperry, Nehemiah D.	New Haven, R	2	54-61	1895-191
Starkweather, Henry H.	New London, R	3	40-44	1867-77
*Steele, Robert H. <sup>7</sup>	Vernon, R	2	91-93	1970-75
Sterling, Ansel	Sharon, O		17, 18	1821-25
Stevens, James	Stamford, D		16	1819-21
Stewart, John	Chatham, D	2	28	1843-45
Stoddard, Ebenezer	Woodstock, O		17, 18	1821-25
Storrs, William L.	Middletown, W		21, 22	{ 1829-33 1839-41
		2	26	
Strong, Julius L.	Hartford, R	1	41, 42	1869-73
Sturges, Jonathan	Fairfield, F		1, 2	1789-93
Sturgis, Lewis B.	Fairfield, F		9-14	1805-17
Swift, Zephaniah	Windham, F		3, 4	1793-97
Talbot, Joseph E.	Naugatuck, R	5	77-79	1942-47
Talmadge, Benjamin	Litchfield, F		7-14	1801-17
Terry, Nathaniel	Hartford, O		15	1817-19
*Tierney, William L.	Greenwich, D	4	72	1931-33
Tilson, John Q.	New Haven, R	3	61, 62,	{ 1909-13 1915-33
			64-72	
Tomlinson, Gideon	Fairfield, R*		16-19	1819-27
Toucey, Isaac	Hartford, D	1	24, 25	1835-39
Tracy, Uriah	Litchfield, F		3, 4	1793-96
Trumbull, Jonathan	Lebanon, F		1-3	1789-95
Trumbull, Joseph <sup>8</sup>	Hartford, W	1	24-27	1834-43
Tweedy, Samuel	Danbury, W		23	1833-35
Vance, Robert J.	New Britain, D	1	50	1887-89
Wadsworth, Jeremiah	Hartford, F		1-3	1789-95
Wait, John T.	Norwich, R	3	45-49	1877-87
Waldo, Loren P.	Tolland, D	1	31	1849-51

<sup>7</sup>Elected November 3, 1970 to fill the vacancy caused by the death of William L. St. Onge and for the full term beginning January 3, 1971.

<sup>8</sup>Elected for unexpired portion of term in 1834.

Name	Residence & Pol.	Dis- trict	Con- gress	Term of Service
Warner, Levi . . . . .	Norwalk, D	4	45	1877-79
Warner, Samuel L. . . . .	Middletown, R	2	39	1865-67
* Weicker, Lowell P., Jr. . . . .	Greenwich, R	4	91, 92	1969-71
Welch, William W. . . . .	Norfolk, A	4	34	1855-57
Whitman, Lemuel. . . . .	Farmington, D		18	1823-25
Whittlesey, Thos. T. . . . .	Danbury, VBD	4	25	1837-39
Wildman, Zalmon <sup>9</sup> . . . . .	Danbury, D		24	1835
Willcox, Washington F. . . . .	Saybrook, D	2	51, 52	1889-93
Williams, Thomas S. . . . .	Hartford, O		15	1817-19
Williams, Thomas W. . . . .	New London, W	3	26, 27	1839-43
* Woodhouse, Chase Goings. . . . .	New London, D	2	79, 81	{ 1945-47 1949-51
Woodruff, George C. . . . .	Litchfield, D	4	37	1861-63
Woodruff, John. . . . .	New Haven, A	2	34, 36	{ 1855-57 1859-61
Young, Ebenezer. . . . .	Killingly, F		21-23	1829-35

<sup>9</sup>Died at Washington, December 10, 1835.

## GOVERNORS OF CONNECTICUT

The supreme executive power of the state is vested by the Constitution in the Governor. The Governor has the power to administer oaths, sign writs, issue processes, and to see that the laws of the state are faithfully executed. In case of emergency the Governor may convene the General Assembly in special session. The Governor is commander-in-chief of the militia of the state, has power to grant reprieves in all cases except impeachment, and has jurisdiction in the matter of requisitions from other states for criminals. The Governor has power to veto any bills passed by the General Assembly, but the veto may be overridden by at least a two-thirds majority vote of each House upon reconsideration. Any bill which is neither signed nor vetoed within five days after being presented to the Governor (Sundays and legal holidays excepted) during the session of the General Assembly, becomes a law, in like manner as if signed. After adjournment of the General Assembly the Governor is allowed fifteen calendar days after bills have been presented in which to act. The Governor must also present a budget for the state early in the sessions of each General Assembly and has control over the quarterly allotments granted after the budget has been acted on by the General Assembly. The Governor must from time to time give to the General Assembly information concerning the state and recommend such measures as deemed expedient. The Governor may adjourn the General Assembly in case of disagreement between the two Houses to such time as the Governor thinks proper, but not beyond the day of the next stated session. The Governor nominates to the General Assembly the Judges of the Supreme, Superior, Common Pleas and Juvenile Courts and the Chief Court Administrator; and appoints, with the consent of the Senate, the members of several boards and commissions; and appoints, with the advice and consent of either House of the General Assembly, the Commissioner on Aging, the Commissioner of Agriculture, Banking Commissioner, Commissioner of Children and Youth Services, Commissioner of Commerce, Commissioner of Community Affairs, Commissioner of Consumer Protection, Commissioner of Correction, Commissioner of Environmental Protection, Commissioner of Finance and Control, Commissioner of Health, Insurance Commissioner, Labor Commissioner, Commissioner of Mental Health, Commissioner of Mental Retardation, Commissioner of Motor Vehicles, Personnel Commissioner, Public Works Commissioner, Commissioner of Social Services, Tax Commissioner, Commissioner of Transportation. The Governor appoints, with the consent of both Houses, members of the State Board of Education, the Commission for Higher Education, the Public Utilities Control Authority and other boards and commissions. The Governor appoints directly the Board of Trustees of the University of Connecticut, Liquor Control Commissioners, Police Commissioner, and the members of various other boards and commissions. The Governor is *ex-officio* a member of the Conn. Agricultural Experiment Station, Board of Education and Services for the Blind, State Bond Commission, Civil Preparedness Advisory Council, Expressway Bond Committee, Finance Advisory Committee, Commission on Intergovernmental Cooperation, Education Commission of the States, Board of Trustees of the University of Connecticut, and the Corporation of Yale University.

The Governor presided over the General Assembly before it was divided into two Houses in 1698; from that date until the adoption of the Constitution of 1818 the Governor presided in the council or upper house, with a casting vote, but no veto power. At the present time the Lieutenant Governor presides over the Senate.

The Governor holds office for four years and receives an annual salary of \$42,000. The Governor also is furnished a Governor's Residence located at 990 Prospect Avenue, Hartford.

Abbreviations for political parties denote the following: A, American; AD, American Democrat; AR, American Republican; D, Democrat; F, Federalist; FSA, Free Soil American; NR, National Republican; O, No record; R, Republican; R\*, Jeffersonian Republican; U, Union; W, Whig.

The names of those who are now living are marked \*.

Governor	Town & Pol.	Term of Service	Years of Service
John Haynes . . . . .	Hartford, O	(1639, 41, 43, 45, 47, 49, 51, 53)	8 yrs.
Edward Hopkins . . . . .	Hartford, O	(1640, 44, 46, 48, 50, 52, 54)	7 yrs.

Governor	Town & Pol.	Term of Service	Years of Service
George Wyllys	Hartford, O	1642	1 yr.
Thomas Welles	Hartford, O	1655, 58	2 yrs.
John Webster	Hartford, O	1656	1 yr.
John Winthrop	New London, O	1657, 59-76	18 yrs.
William Leete	Guilford, O	1676-83	7 yrs.
Robert Treat <sup>1</sup>	Milford, O	1683-98	15 yrs.
Fitz-John Winthrop	New London, O	1698-1708	9 yrs. 6 m.
Gurdon Saltonstall	New London, O	1708-25	17 yrs. 4 m.
Joseph Talcott <sup>2</sup>	Hartford, O	1725-41	16 yrs. 5 m.
Jonathan Law <sup>3</sup>	Milford, O	1741-50	9 yrs. 1 m.
Roger Wolcott	Windsor, O	1750-54	3 yrs. 6 m.
Thomas Fitch	Norwalk, O	1754-66	12 yrs.
William Pitkin <sup>4</sup>	Hartford, O	1766-69	3 yrs. 5 m.
Jonathan Trumbull	Lebanon, O	1769-84	14 yrs. 7 m.
Matthew Griswold	Lyme, F	1784-86	2 yrs.
Samuel Huntington <sup>5</sup>	Norwich, F	1786-96	9 yrs. 8 m.
Oliver Wolcott <sup>6</sup>	Litchfield, F	1796-97	1 yr. 11 m.
Jonathan Trumbull 2d <sup>7</sup>	Lebanon, F	1797-1809	11 yrs. 8 m.
John Treadwell	Farmington, F	1809-11	1 yr. 9 m.
Roger Griswold <sup>8</sup>	Lyme, F	1811-12	1 yr. 5 m.
John Cotton Smith	Sharon, F	1812-17	4 yrs. 7 m.
Oliver Wolcott, Jr.	Litchfield, R*	1817-27	10 yrs.
Gideon Tomlinson <sup>9</sup>	Fairfield, R*	1827-31	4 yrs.
John S. Peters	Hebron, NR	1831-33	2 yrs.
Henry W. Edwards	New Haven, D	1833-34	1 yr.
Samuel A. Foot	Cheshire, W	1834-35	1 yr.
Henry W. Edwards	New Haven, D	1835-38	3 yrs.
Wm. W. Ellsworth	Hartford, W	1838-42	4 yrs.
Chauncey F. Cleveland	Hampton, D	1842-44	2 yrs.
Roger S. Baldwin	New Haven, W	1844-46	2 yrs.
Isaac Toucey	Hartford, D	1846-47	1 yr.
Clark Bissell	Norwalk, W	1847-49	2 yrs.
Joseph Trumbull	Hartford, W	1849-50	1 yr.

<sup>1</sup>Gov. Treat's term includes the period when Sir Edmund Andros as royal governor was *de facto* executive.

<sup>2</sup>Died in office October 11, 1741, and Jonathan Law became Governor.

<sup>3</sup>Died in office November 6, 1750.

<sup>4</sup>Died October 1, 1769, and Jonathan Trumbull became Governor.

<sup>5</sup>Died January 5, 1796, and Oliver Wolcott became Governor.

<sup>6</sup>Died December 1, 1797, and Jonathan Trumbull became Governor.

<sup>7</sup>Died August 7, 1809, and John Treadwell was appointed by the General Assembly to fill the vacancy.

<sup>8</sup>Died October 25, 1812, and John Cotton Smith became Governor.

<sup>9</sup>Resigned to become U. S. Senator.

## GOVERNORS OF CONNECTICUT

Governor	Town & Pol.	Term of Service	Years of Service
Thomas H. Seymour	Hartford, D	1850-53	3 yrs. 1 m.
Charles H. Pond <sup>10</sup>	Milford, D	1853-54	11 m.
Henry Dutton	New Haven, W	1854-55	1 yr.
William T. Minor	Stamford, A	1855-57	2 yrs.
Alexander H. Holley	Salisbury, AR	1857-58	1 yr.
Wm. A. Buckingham	Norwich, R	1858-66	8 yrs.
Joseph R. Hawley	Hartford, R	1866-67	1 yr.
James E. English	New Haven, D	1867-69	2 yrs.
Marshall Jewell	Hartford, R	1869-70	1 yr.
James E. English	New Haven, D	1870-71	1 yr.
Marshall Jewell	Hartford, R	1871-73	2 yrs.
Charles R. Ingersoll <sup>11</sup>	New Haven, D	1873-77	3 yrs. 9 m.
Richard D. Hubbard	Hartford, D	1877-79	2 yrs.
Charles B. Andrews	Litchfield, R	1879-81	2 yrs.
Hobart B. Bigelow	New Haven, R	1881-83	2 yrs.
Thomas M. Waller	New London, D	1883-85	2 yrs.
Henry B. Harrison	New Haven, R	1885-87	2 yrs.
Phineas C. Lounsbury	Ridgefield, R	1887-89	2 yrs.
Morgan G. Bulkeley	Hartford, R	1889-93	4 yrs.
Luzon B. Morris	New Haven, D	1893-95	2 yrs.
O. Vincent Coffin	Middletown, R	1895-97	2 yrs.
Lorrin A. Cooke	Winsted, R	1897-99	2 yrs.
George E. Lounsbury	Ridgefield, R	1899-1901	2 yrs.
George P. McLean	Simsbury, R	1901-03	2 yrs.
Abiram Chamberlain	Meriden, R	1903-05	2 yrs.
Henry Roberts	Hartford, R	1905-07	2 yrs.
Rollin S. Woodruff	New Haven, R	1907-09	2 yrs.
George L. Lilley <sup>12</sup>	Waterbury, R	1909	3 m. 15 d.
Frank B. Weeks	Middletown, R	1909-11	1yr. 8m. 15d.
Simeon E. Baldwin	New Haven, D	1911-15	4 yrs.
Marcus H. Holcomb	Southington, R	1915-21	6 yrs.
Everett J. Lake	Hartford, R	1921-23	2 yrs.
Chas. A. Templeton	Waterbury, R	1923-25	2 yrs.
Hiram Bingham <sup>13</sup>	New Haven, R	1925	1 d.

<sup>10</sup>Governor Pond was elected Lieutenant-Governor in April, 1853, and became Governor by resignation of Governor Seymour on October 13, 1853, when the latter was appointed Minister to Russia.

<sup>11</sup>By Constitutional Amendment of 1875, the term for 1876-7 was made to expire January, 1877.

<sup>12</sup>Died in office, April 21, 1909, and Frank B. Weeks became Governor.

<sup>13</sup>Resigned January 8, 1925, to become United States Senator.

Governor	Town & Pol.	Term of Service	Years of Service
John H. Trumbull <sup>14</sup>	Plainville, R	1925-31	6 yrs.
Wilbur L. Cross	New Haven, D	1931-39	8 yrs.
*Raymond E. Baldwin	Stratford, R	1939-41	2 yrs.
Robert A. Hurley	Bridgeport, D	1941-43	2 yrs.
*Raymond E. Baldwin <sup>15</sup>	Stratford, R	1943-46	3yrs. 11m. 21d.
*Wilbert Snow <sup>16</sup>	Middletown, D	1946-47	13 d.
James L. McConaughy <sup>17</sup>	Cornwall, R	1947-48	1 yr. 2 m.
*James C. Shannon	Bridgeport, R	1948-49	9 m. 29 d.
*Chester Bowles	Essex, D	1949-51	2 yrs.
*John Lodge	Westport, R	1951-55	4 yrs.
*Abraham Ribicoff <sup>18</sup>	Hartford, D	1955-61	6 yrs. 16 d.
*John Dempsey <sup>19</sup>	Putnam, D	1961-71	9yrs. 11m. 15d.
*Thomas J. Meskill	New Britain, R	1971-75	4 yrs.
*Ella Grasso	Windsor Locks, D	1975-	

<sup>14</sup>Succeeded Hiram Bingham.

<sup>15</sup>Resigned December 27, 1946 to become U. S. Senator.

<sup>16</sup>Became Governor December 27, 1946.

<sup>17</sup>Died in office, March 7, 1948 and James C. Shannon became Governor.

<sup>18</sup>Resigned January 21, 1961 to become Secretary of Health, Education and Welfare.

<sup>19</sup>Became Governor January 21, 1961, in succession to Abraham Ribicoff. Elected Governor for a full term beginning January 9, 1963; reelected November 8, 1966.

## DEPUTY OR LIEUTENANT GOVERNORS

Before the Constitution of 1818 the Deputy Governor presided in council, or the upper house of the General Assembly, in the absence of the Governor, but when the Governor was present the Deputy Governor had a voice in council. Until 1818 he could exercise the office of a justice of the peace throughout the State, and he could sign writs until 1879.

The Lieutenant Governor is president of the Senate, has a casting vote therein, and the right to debate when it is in Committee of the Whole. In case of the death, resignation, refusal to serve, inability to perform the powers and duties of his office, impeachment, removal from office or absence from the State of the Governor, the Lieutenant Governor is required by the Constitution "to perform the duties of the Governor, until another be chosen at the next regular election for Governor and be duly qualified, or until the disability be removed, or until the Governor impeached or absent, shall be acquitted or return." He is *ex-officio* a member of the Finance Advisory Committee, Commission on Intergovernmental Cooperation, Civil Defense Advisory Council, Executive Committee on Human Rights and Opportunities, and the Corporation of Yale University.

The Lieutenant Governor has executive responsibility for Connecticut's Washington, D.C. Office and the Office of Intergovernmental Programs, which includes the Municipal Assistance Program.

He is elected for four years and receives an annual salary of \$18,000.

The names of those who are now living are marked\*

Lieutenant Governor	Town & Pol.	Term of Service	Years of Service
Roger Ludlow	Windsor, O	1639, 42, 48	3 yrs.
John Haynes	Hartford, O	1640, 44, 46, 50, 52	5 yrs.
George Wyllys	Hartford, O	1641	1 yr.
Edward Hopkins	Hartford, O	1643, 45, 47, 49, 51, 53	6 yrs.
Thomas Welles	Hartford, O	1654, 56, 57, 59	4 yrs.
John Webster	Hartford, O	1655	1 yr.
John Winthrop	New London, O	1658-59	1 yr.
John Mason	Norwich, O	1660-69	9 yrs.
William Leete	Guilford, O	1669-76	7 yrs.
Robert Treat	Milford, O	1676-83	7 yrs.
James Bishop	New Haven, O	1683-92	9 yrs.
William Jones	New Haven, O	1692-98	6 yrs.
Robert Treat	Milford, O	1698-1708	10 yrs.
Nathan Gold	Fairfield, O	1708-24	16 yrs.
Joseph Talcott	Hartford, O	1724-25	1 yr.
Jonathan Law	Milford, O	1725-41	16 yrs. 5 m.
Roger Wolcott	Windsor, O	1741-50	9 yrs. 10 m.
Thomas Fitch	Norwalk, O	1750-54	3 yrs. 1 m.
William Pitkin	Hartford, O	1754-66	12 yrs.
Jonathan Trumbull	Lebanon, O	1766-69	3 yrs. 5 m.
Matthew Griswold	Lyme, F	1769-84	15 yrs.
Samuel Huntington	Norwich, O	1784-86	2 yrs.
Oliver Wolcott	Litchfield, F	1786-96	9 yrs. 8 m.
Jonathan Trumbull 2nd	Lebanon, F	1796-97	1 yr. 7 m.
John Treadwell <sup>1</sup>	Farmington, F	1797-1809	11 yrs. 5 m.
Roger Griswold <sup>2</sup>	Lyme, F	1809-11	1 yr. 7 m.

<sup>1</sup>Was appointed Governor by the General Assembly in October, 1809, Governor Trumbull having died August 7, 1809.

<sup>2</sup>Was appointed by the General Assembly in October, 1809, in place of Lieutenant Governor Treadwell.



Lieutenant Governor	Town & Pol.	Term of Service	Years of Service
John Cotton Smith <sup>3</sup>	Sharon, F	1811-13	2 yrs.
Chauncey Goodrich <sup>4</sup>	Hartford, F	1813-15	2 yrs. 3 m.
Jonathan Ingersoll <sup>5</sup>	New Haven, R*	1816-23	6 yrs. 8 m.
David Plant	Stratford, O	1823-27	4 yrs.
John S. Peters	Hebron, NR	1827-31	4 yrs.
No election		1831-32	
Thaddeus Betts	Norwalk, O	1832-33	1 yr.
Ebenezer Stoddard	Woodstock, O	1833-34	1 yr.
Thaddeus Betts	Norwalk, O	1834-35	1 yr.
Ebenezer Stoddard	Woodstock, O	1835-38	3 yrs.
Charles Hawley	Stamford, O	1838-42	4 yrs.
William S. Holabird	Winsted, O	1842-44	2 yrs.
Reuben Booth	Danbury, O	1844-46	2 yrs.
Noyes Billings	New London, O	1846-47	1 yr.
Charles J. McCurdy	Lyme, O	1847-49	2 yrs.
Thomas Backus	Killingly, O	1849-50	1 yr.
Charles H. Pond	Milford, D	1850-51	1 yr.
Green Kendrick	Waterbury, W	1851-52	1 yr.
Charles H. Pond	Milford, D	1852-54	2 yrs.
Alexander H. Holley	Salisbury, W	1854-55	1 yr.
William Field	Pomfret, FSA	1855-56	1 yr.
Albert Day	Hartford, AR	1856-57	1 yr.
Alfred A. Burnham	Windham, R	1857-58	1 yr.
Julius Catlin	Hartford, R	1858-61	3 yrs.
Benjamin Douglas	Middletown, R	1861-62	1 yr.
Roger Averill	Danbury, U	1862-66	4 yrs.
Oliver F. Winchester	New Haven, R	1866-67	1 yr.
Ephraim H. Hyde	Stafford, D	1867-69	2 yrs.
Francis Wayland	New Haven, R	1869-70	1 yr.
Julius Hotchkiss	Middletown, D	1870-71	1 yr.
Morris Tyler	New Haven, R	1871-73	2 yrs.
George G. Sill	Hartford, R	1873-77	4 yrs.
Francis B. Loomis	New London, D	1877-79	2 yrs.
David Gallup	Plainfield, R	1879-81	2 yrs.
William H. Bulkeley	Hartford, R	1881-83	2 yrs.
George G. Sumner	Hartford, D	1883-85	2 yrs.
Lorin A. Cooke	Winsted, R	1885-87	2 yrs.
James L. Howard	Hartford, R	1887-89	2 yrs.
Samuel E. Merwin	New Haven, R	1889-93	4 yrs.
Ernest Cady	Hartford, D	1893-95	2 yrs.
Lorin A. Cooke	Winsted, R	1895-97	2 yrs.
James D. Dewell	New Haven, R	1897-99	2 yrs.
Lyman A. Mills	Middlefield, R	1899-1901	2 yrs.
Edwin O. Keeler	Norwalk, R	1901-03	2 yrs.
Henry Roberts	Hartford, R	1903-05	2 yrs.

<sup>3</sup>Was Acting-Governor from time of Governor Griswold's death, October 25, 1812, until May, 1813.

<sup>4</sup>Died August 18, 1815, while in office.

<sup>5</sup>Died January 12, 1823.

## DEPUTY OR LIEUTENANT GOVERNORS

Lieutenant Governor	Town & Pol.	Term of Service	Years of Service
Rollin S. Woodruff . . . . .	New Haven, R	1905-07	2 yrs.
Everett J. Lake . . . . .	Hartford, R	1907-09	2 yrs.
Frank B. Weeks <sup>6</sup> . . . . .	Middletown, R	1909	3 m. 15 d.
Dennis A. Blakeslee . . . . .	New Haven, R	1911-13	2 yrs.
Lyman T. Tingier . . . . .	Vernon, D	1913-15	2 yrs.
Clifford B. Wilson . . . . .	Bridgeport, R	1915-21	6 yrs.
Charles A. Templeton . . . . .	Waterbury, R	1921-23	2 yrs.
Hiram Bingham . . . . .	New Haven, R	1923-25	2 yrs.
John H. Trumbull . . . . .	Plainville, R	1925	1 d.
J. Edwin Brainard <sup>7</sup> . . . . .	Branford, R	1925-29	4 yrs.
Ernest E. Rogers . . . . .	New London, R	1929-31	2 yrs.
Samuel R. Spencer . . . . .	Suffield, R	1931-33	2 yrs.
Roy C. Wilcox . . . . .	Meriden, R	1933-35	2 yrs.
T. Frank Hayes . . . . .	Waterbury, D	1935-39	4 yrs.
James L. McConaughy . . . . .	Middletown, R	1939-41	2 yrs.
Odell Shepard . . . . .	Hartford, D	1941-43	2 yrs.
*William L. Hadden . . . . .	West Haven, R	1943-45	2 yrs.
*Wilbert Snow <sup>8</sup> . . . . .	Middletown, D	1945-46	1yr. 11m. 25d.
*James C. Shannon <sup>9</sup> . . . . .	Bridgeport, R	1947-48	1 yr. 2 m.
Robert E. Parsons <sup>10</sup> . . . . .	Farmington, R	1948-49	9 m. 29 d.
*William T. Carroll . . . . .	Torrington, D	1949-51	2 yrs.
Edward N. Allen . . . . .	Hartford, R	1951-55	4 yrs.
*Charles W. Jewett . . . . .	Lyme, R	1955-59	4 yrs.
*John N. Dempsey <sup>11</sup> . . . . .	Putnam, D	1959-61	2 yrs. 16 d.
*Anthony J. Armentano <sup>12</sup> . . . . .	Hartford, D	1961-63	1yr. 11m. 15d.
*Samuel J. Tedesco <sup>13</sup> . . . . .	Bridgeport, D	1963-66	3 yrs. 6 d.
*Fred J. Doocy <sup>14</sup> . . . . .	South Windsor, D	1966-67	11 m. 19 d.
Attilio R. Frassinelli . . . . .	Stafford, D	1967-71	4 yrs.
*T. Clark Hull <sup>15</sup> . . . . .	Danbury, R	1971-73	2 yrs. 4m. 25d.
*Peter L. Cashman <sup>16</sup> . . . . .	Lyme, R	1973-75	1 yr. 7m. 1d.
*Robert K. Killian . . . . .	Hartford, D	1975-	

<sup>6</sup>Governor Weeks was elected Lieutenant Governor and became Governor on the death of Governor Lilley, taking the oath of office, April 22, 1909.

<sup>7</sup>Lieutenant Governor Brainard was chosen president pro-tem of the Senate and succeeded to the office of Lieutenant Governor to fill vacancy caused by the resignation of Governor Trumbull, January 8, 1925.

<sup>8</sup>Became Governor December 27, 1946, when Governor Baldwin resigned to become U. S. Senator.

<sup>9</sup>Became Governor upon the death of Governor McConaughy. Took oath of office March 8, 1948.

<sup>10</sup>Became Lieutenant Governor when Lieutenant Governor Shannon became Governor. Term began March 8, 1948.

<sup>11</sup>Became Governor January 21, 1961 in succession to Abraham Ribicoff who resigned to become Secretary of Health, Education and Welfare.

<sup>12</sup>Was chosen president pro-tem of the Senate and succeeded to the office of Lieutenant Governor when John Dempsey became Governor, January 21, 1961.

<sup>13</sup>Resigned January 15, 1966 to become Judge of the Superior Court on August 13, 1966.

<sup>14</sup>Succeeded to the office of Lieutenant Governor by virtue of being president pro tempore of the Senate. Took oath of office on January 17, 1966.

<sup>15</sup>Resigned June 1, 1973 to become Judge of the Superior Court.

<sup>16</sup>Succeeded to the office of Lieutenant Governor by virtue of being president pro tempore of the Senate. Took oath of office on June 7, 1973.

## SECRETARIES OF THE STATE

After the adoption of the Fundamental Orders in 1639, Edward Hopkins was chosen as the first Secretary of the State. Since that date, the duties assigned to the Secretary of the State have grown with the growth of Connecticut and its increasing governmental activities. Today, the office has more than fifty constitutional and statutory duties to perform.

The office is charged with custody of the public documents and formal records of the State, among the more important of which are the Acts and Resolutions, and Orders of the General Assembly.

The Secretary of the State, by virtue of the office, is the Commissioner of Elections, and supervises the filing and checking of all petitions for party designation on ballots and voting machine labels; approves all voting machines for accuracy and efficiency; receives and files lists of candidates for office; administers the primary law, and supplies local election officials with instructions and samples of supplies for use in connection with elections. Election statistics are returned to this office and recorded, as are the filings required under the recently expanded Campaign Financing Laws.

The department has been assigned the duty of administration of the corporation laws created under the provisions of the General Statutes. This task includes the approval of all certificates of incorporation, organization and dissolution, as well as annual and biennial reports. The department is also responsible for providing information on file to the public, answering approximately 2,500 inquiries per week over the telephone and by mail.

The Secretary of the State supervises the publication of the Connecticut State Register and Manual, the Special Laws of Connecticut, the Statement of Vote, the Preliminary Manual of the General Assembly, the Public Acts from Passage, and individual volumes devoted to Corporation Laws, Election Laws, Voters Handbook, Moderators Handbook and Handbook for Admission of Electors, and distributes historical materials including The Outline of Government in Connecticut, The Constitution of Connecticut and Its Trilogy of Antecedents.

Other functions of the Secretary of the State include the calling of the Senate to order and administration of the official oath on the first day of the session in the odd-numbered years; certification of copies of official records, and the affixation of the Seal to all commissions issued by the State, as well as records concerned with legislative appearances.

Administrative regulations issued by state agencies and commissions become effective upon filing with this office. Additionally, the Secretary of the State administers the lobbying registration law, with approximately 500 legislative agents filing for each session of the General Assembly.

The Secretary of the State issues certificates to approximately 24,000 notaries public.

The trading stamp law places under the jurisdiction of the Secretary the licensing of trading stamp companies doing business in this state. Under the law each trading stamp company must file a statement of registration containing certain required information and a bond for performance.

In accordance with the Freedom of Information legislation passed by the 1975 session of the General Assembly, the yearly schedule of meetings of public agencies of the State of Connecticut are filed with the Secretary of the State on or before January 31 of each year. The Secretary of the State also provides legal and secretarial staffing for the Freedom of Information Commission.

The Secretary of the State receives and files certain commercial transactions where title is affected by a security interest as provided under the Uniform Commercial Code Act, with over 300,000 such transactions presently on file.

The 1963 Trademark Law requires all marks to be registered with the Secretary of the State.

Every city, town and borough is required, by law, to have on file in this office a complete compilation of their ordinances and special acts.

Finally, the office of Secretary of the State is a revenue producing agency, with receipts deposited to the General Fund for fiscal 1976 of almost two and a quarter million dollars. These revenues are derived from corporation filing and franchise fees, notary public fees, uniform commercial code fees and from sales of publications and services.

The Secretary of the State is a member of the State Board of Canvassers and the Executive Committee on Human Rights and Opportunities.

Election to the Office of Secretary of the State is for a term of four years, at an annual salary of \$20,000.

The names of those who are now living are marked \*

Secretary of the State	Town & Pol.	Term of Service	Years of Service
Edward Hopkins . . . . .	Hartford, O	1639-41	2 yrs.
Thomas Welles . . . . .	Hartford, O	1641-48	7 yrs.
John Cullick . . . . .	Hartford, O	1648-58	10 yrs.
Daniel Clark . . . . .	Windsor, O	1658-64, 65-67	8 yrs.
John Allyn . . . . .	Hartford, O	1664-65, 67-96	30 yrs.
Eleazer Kimberly . . . . .	Glastonbury, O	1696-1709	13 yrs.
William Whiting . . . . .	Hartford, O	1709	3 m.
Caleb Stanly . . . . .	Hartford, O	1709-12	3 yrs.
Richard Lord . . . . .	Hartford, O	1712	17 d.
Hezekiah Wyllys . . . . .	Hartford, O	1712-35	23 yrs.
George Wyllys . . . . .	Hartford, O	1735-96	61 yrs.
Samuel Wyllys . . . . .	Hartford, O	1796-1810	14 yrs.
Thomas Day . . . . .	Hartford, O	1810-35	25 yrs.
Royal R. Hinman . . . . .	Southbury, O	1835-42	7 yrs.
Noah A. Phelps . . . . .	Hartford, O	1842-44	2 yrs.
Daniel P. Tyler . . . . .	Pomfret, O	1844-46	2 yrs.
Charles W. Bradley . . . . .	Hartford, O	1846-47	1 yr.
John B. Robertson . . . . .	New Haven, O	1847-49	2 yrs.
Roger H. Mills . . . . .	N. Hartford, O	1849-50	1 yr.
Hiram Weed <sup>1</sup> . . . . .	Danbury, D	1850	1 m.
John P. C. Mather . . . . .	New London, D	1850-54	3 yrs. 11 m.
Oliver H. Perry . . . . .	Fairfield, W	1854-55	1 yr.
Nehemiah D. Sperry . . . . .	New Haven, A	1855-57	2 yrs.
Orville H. Platt . . . . .	Meriden, AR	1857-58	1 yr.
John Boyd . . . . .	Winchester, R	1858-61	3 yrs.
J. H. Trumbull . . . . .	Hartford, R	1861-66	5 yrs.
Leverett E. Pease . . . . .	Somers, U	1866-69	3 yrs.
Hiram Appleman . . . . .	Groton, R	1869-70	1 yr.
Thomas M. Waller . . . . .	New London, D	1870-71	1 yr.
Hiram Appleman <sup>2</sup> . . . . .	Groton, R	1871-73	2 yrs.
D. W. Edgecomb . . . . .	Fairfield, R	1873	12 d.
Marvin H. Sanger . . . . .	Canterbury, D	1873-77	4 yrs.
Dwight Morris . . . . .	Bridgeport, D	1877-79	2 yrs.
David Torrance . . . . .	Derby, R	1879-81	2 yrs.
Charles E. Searls . . . . .	Thompson, R	1881-83	2 yrs.
D. Ward Northrop . . . . .	Middletown, D	1883-85	2 yrs.
Charles A. Russell . . . . .	Killingly, R	1885-87	2 yrs.
Leverett M. Hubbard . . . . .	Wallingford, R	1887-89	2 yrs.
R. Jay Walsh . . . . .	Greenwich, R	1889-93	4 yrs.
John J. Phelan . . . . .	Bridgeport, D	1893-95	2 yrs.
William C. Mowry . . . . .	Norwich, R	1895-97	2 yrs.
Charles Phelps . . . . .	Rockville, R	1897-99	2 yrs.

<sup>1</sup>Died in office, June 7, 1850, and John P. C. Mather was appointed by the General Assembly, June 21, 1850 to fill the vacancy.

<sup>2</sup>Resigned April 25, 1873, and D. W. Edgecomb was appointed to the vacancy by Governor Jewell.

## SECRETARIES OF THE STATE

81

Secretary of the State	Town & Pol.	Term of Service	Years of Service
Huber Clark . . . . .	Willimantic, R	1899-1901	2 yrs.
Charles G. R. Vinal . . . . .	Middletown, R	1901-05	4 yrs.
Theodore Bodenwein . . . . .	New London, R	1905-09	4 yrs.
Matthew H. Rogers . . . . .	Bridgeport, R	1909-13	4 yrs.
Albert Phillips . . . . .	Stamford, D	1913-15	2 yrs.
Charles D. Burnes . . . . .	Greenwich, R	1915-17	2 yrs.
Frederick L. Perry . . . . .	New Haven, R	1917-21	4 yrs.
Donald J. Warner . . . . .	Salisbury, R	1921-23	2 yrs.
Francis A. Pallotti . . . . .	Hartford, R	1923-29	6 yrs.
William L. Higgins . . . . .	Coventry, R	1929-33	4 yrs.
* John A. Danaher . . . . .	Hartford, R	1933-35	2 yrs.
C. John Satti . . . . .	New London, D	1935-39	4 yrs.
Sara B. Crawford . . . . .	Westport, R	1939-41	2 yrs.
* Chase G. Woodhouse . . . . .	New London, D	1941-43	2 yrs.
Frances B. Redick . . . . .	Newington, R	1943-45	2 yrs.
Charles J. Prestia . . . . .	New Britain, D	1945-47	2 yrs.
Frances B. Redick . . . . .	Newington, R	1947-49	2 yrs.
Winifred McDonald . . . . .	Waterbury, D	1949-51	2 yrs.
* Alice K. Leopold <sup>3</sup> . . . . .	Weston, R	1951-53	2yrs. 10m. 27d.
* Charles B. Keats <sup>4</sup> . . . . .	Bridgeport, R	1953-55	1yr. 1m. 4d.
Mildred P. Allen . . . . .	Hartford, R	1955-59	4 yrs.
* Ella T. Grasso . . . . .	Windsor Locks, D	1959-71	12 yrs.
* Gloria Schaffer . . . . .	Woodbridge, D	1971-	

<sup>3</sup>Resigned November 30, 1953 to become Director of Women's Bureau, U. S. Labor Dept.

<sup>4</sup>Appointed December 1, 1953 by Governor John Lodge to fill the vacancy caused by the resignation of Alice K. Leopold.

## TREASURERS

The State Treasurer receives all cash receipts of the State from the various departments and institutions. He is custodian of and responsible for all State funds. He has the responsibility of investing the monies and has the custody of all securities of the various State pension, retirement and temporary funds. He is the custodian of all deeds covering state-owned property. He has the care and management of the School and the Agricultural College Funds. He is a member of the State Board of Canvassers, Banking Commission, Finance Advisory Committee, Connecticut Public Deposit Protection Commission, Executive Committee on Human Rights and Opportunities, and a member of various Bond Commissions.

He appoints a deputy treasurer who is responsible for the office in his absence. In addition, subject to provision of Chapter 14 of the General Statutes, he appoints a Deputy Treasurer, who acts as an Investment Officer. The State Treasurer is bonded for the amount of \$100,000 for the care and management of the School Fund; \$200,000 as State Treasurer. The State Treasurer makes a complete report annually to the Governor of the receipts and expenditures of the State for the fiscal year ending on the 30th day of June preceding. He is elected for four years and receives an annual salary of \$20,000.

The names of those who are now living are marked\*.

Treasurer	Town & Pol.	Term of Service	Years of Service
Thomas Welles	Hartford, O	1639-41	2 yrs.
William Whiting	Hartford, O	1641-48	7 yrs.
Thomas Welles	Hartford, O	1648-52	4 yrs.
John Talcott	Hartford, O	1652-78	26 yrs.
William Pitkin	Hartford, O	1678-79	1 yr.
Joseph Whiting	Hartford, O	1679-1718	39 yrs.
John Whiting	Hartford, O	1718-50	32 yrs.
Nathaniel Stanly	Hartford, O	1750-56	6 yrs.
Joseph Talcott	Hartford, O	1756-69	13 yrs.
John Lawrence	Hartford, O	1769-89	20 yrs.
Jedediah Huntington	Norwich, O	1789-90	1 yr.
Peter Colt	New Haven, O	1790-94	4 yrs.
Andrew Kingsbury	Hartford, O	1794-1818	24 yrs.
Isaac Spencer	E. Haddam, O	1818-35	17 yrs.
Jeremiah Brown	Hartford, O	1835-38	3 yrs.
Hiram Ryder	Willington, O	1838-42	4 yrs.
Jabez L. White, Jr.	Bolton, O	1842-44	2 yrs.
Joseph B. Gilbert	Hartford, O	1844-46	2 yrs.
Alonzo W. Birge	Coventry, O	1846-47	1 yr.
Joseph B. Gilbert	Hartford, O	1847-49	2 yrs.
Henry D. Smith	Middletown, D	1849-51	2 yrs.
Thomas Clark	Coventry, W	1851-52	1 yr.
Edwin Stearns	Middletown, D	1852-54	2 yrs.
Daniel Camp	Middletown, W	1854-55	1 yr.
Arthur B. Calef	Middletown, AD	1855-56	1 yr.
Frederick P. Coe	Killingly, A	1856-57	1 yr.
Frederick S. Wildman	Danbury, R	1857-58	1 yr.
Lucius J. Hendee	Hebron, A	1858-61	3 yrs.
Ezra Dean	Woodstock, R	1861-62	1 yr.
Gabriel W. Coite	Middletown, U	1862-66	4 yrs.
Henry G. Taintor	Hampton, R	1866-67	1 yr.
Edward S. Moseley	Hampton, D	1867-69	2 yrs.
David P. Nichols	Danbury, R	1869-70	1 yr.
Charles M. Pond	Hartford, D	1870-71	1 yr.
David P. Nichols	Danbury, R	1871-73	2 yrs.
Wm. E. Raymond	New Canaan, R	1873-77	4 yrs.
Edwin A. Buck	Windham, D	1877-79	2 yrs.

TREASURERS

Treasurer	Town & Pol.	Term of Service	Years of Service
Tallmadge Baker . . . . .	S. Norwalk, R	1879-81	2 yrs.
David P. Nichols <sup>1</sup> . . . . .	Danbury, R	1881-82	1 yr.
James D. Smith . . . . .	Stamford, R	1882-83	1 yr.
Alfred R. Goodrich . . . . .	Vernon, D	1883-85	2 yrs.
V. B. Chamberlain . . . . .	New Britain, R	1885-87	2 yrs.
Alexander Warner . . . . .	Ridgefield, R	1887-89	2 yrs.
E. Stevens Henry . . . . .	Vernon, R	1889-93	4 yrs.
Marvin H. Sanger . . . . .	Canterbury, D	1893-95	2 yrs.
George W. Hodge . . . . .	Windsor, R	1895-97	2 yrs.
Charles W. Grosvenor . . . . .	Pomfret, R	1897-99	2 yrs.
Charles S. Mersick . . . . .	New Haven, R	1899-1901	2 yrs.
Henry H. Gallup . . . . .	Norwich, R	1901-05	4 yrs.
James F. Walsh . . . . .	Greenwich, R	1905-07	2 yrs.
Freeman F. Patten . . . . .	Stafford, R	1907-11	4 yrs.
Costello Lippitt . . . . .	Norwich, R	1911-13	2 yrs.
Edward S. Roberts . . . . .	Canaan, D	1913-15	2 yrs.
F. S. Chamberlain . . . . .	New Britain, R	1915-19	4 yrs.
G. Harold Gilpatric . . . . .	Putnam, R	1919-24	5yrs. 7m. 10d.
Anson T. McCook <sup>2</sup> . . . . .	Hartford, R	1924	4 m. 21 d.
Ernest E. Rogers . . . . .	New London, R	1925-29	4 yrs.
Samuel R. Spencer . . . . .	Suffield, R	1929-31	2 yrs.
Roy C. Wilcox . . . . .	Meriden, R	1931-33	2 yrs.
J. William Hope . . . . .	Bridgeport, R	1933-35	2 yrs.
John S. Addis <sup>3</sup> . . . . .	New Milford, D	1935-37	2yrs. 8m. 29d.
*Thomas Hewes <sup>4</sup> . . . . .	Farmington, D	1937	1 m.
Guy B. Holt . . . . .	W. Hartford, D	1937-39	1yr. 2m. 3d.
Joseph E. Talbot . . . . .	Naugatuck, R	1939-41	2 yrs.
Frank M. Anastasio . . . . .	New Haven, D	1941-43	2 yrs.
Carl M. Sharpe . . . . .	Abington, R	1943-45	2 yrs.
*William T. Carroll . . . . .	Torrington, D	1945-47	2 yrs.
*Joseph A. Adorno . . . . .	Middletown, R	1947-55	8 yrs.
*John Ottaviano, Jr. . . . .	New Haven, R	1955-59	4 yrs.
*John A. Speziale <sup>5</sup> . . . . .	Torrington, D	1959-61	2yrs. 10m. 8d.
*Donald J. Irwin <sup>6</sup> . . . . .	Norwalk, D	1961-63	1yr. 1m. 20d.
*Gerald A. Lamb <sup>7</sup> . . . . .	Waterbury, D	1963-70	7yrs. 1m. 2d.
*John A. Iorio <sup>8</sup> . . . . .	Waterbury, D	1970-71	10m. 28d.
*Robert I. Berdon <sup>9</sup> . . . . .	Branford, R	1971-73	2yrs. 5m. 22d.
*Alden A. Ives <sup>10</sup> . . . . .	Glastonbury, R	1973-75	1 yr. 6m. 6d.
*Henry E. Parker . . . . .	New Haven, D	1975-	

<sup>1</sup>Died January 2, 1882, and James D. Smith was appointed by the Governor to fill the vacancy.

<sup>2</sup>Anson T. McCook was appointed to succeed G. Harold Gilpatric, who resigned August 16, 1924.

<sup>3</sup>Died September 29, 1937, and Thomas Hewes was appointed by the Governor to fill the vacancy.

<sup>4</sup>Resigned November 1, 1937, and Guy B. Holt was appointed by the Governor to fill the vacancy.

<sup>5</sup>Resigned November 15, 1961 to become a Judge of the Court of Common Pleas.

<sup>6</sup>Appointed November 20, 1961 by Governor Dempsey to fill the vacancy caused by the resignation of John A. Speziale.

<sup>7</sup>Resigned February 11, 1970 to become State Bank Commissioner.

<sup>8</sup>Appointed February 11, 1970 by Governor Dempsey to fill the vacancy caused by the resignation of Gerald A. Lamb.

<sup>9</sup>Resigned June 28, 1973 to become Judge of the Superior Court.

<sup>10</sup>Appointed June 29, 1973 by Governor Meskill to fill the vacancy caused by the resignation of Robert I. Berdon. Took oath of office on July 2, 1973.

## COMPTROLLERS

The office of Comptroller was created in 1786 by virtue of an act of the General Assembly and thereafter until 1838 appointments to this office were made by the General Assembly. The Constitutional Amendment of 1836 provided that the Comptroller be elected by the people, in a manner similar to that of other State Officers, and since the year 1838 this method has been in effect.

Previous to the establishment of this office, orders on the Treasurer might be drawn by the Governor, or assistants, or by justices of the peace for sums under forty shillings. The Committee of the Pay-Table, which this office superseded, was originally established to liquidate and adjust accounts of expenses relating to the War of the Revolution.

The Comptroller is required to adjust and settle all public accounts and demands, excepting grants and orders of the General Assembly. The prescribing of the mode of keeping and rendering all public accounts is his responsibility. He shall establish accounting procedures applicable to all receipts at the source of their collection. Periodically, the Comptroller renders an accounting of the State's debts and credits. He presents all claims in favor of the State against estates of insolvent, bankrupt or deceased persons, and brings suit for the recovery of money and property belonging to the State.

All obligations against the State, by purchase order, are approved and recorded by the Comptroller. Any purchase order is void unless it carries his approval and certificate that it is recorded and charged against the applicable specific appropriation and that there are sufficient unencumbered funds. A copy of such certified purchase order is then transmitted by him to the respective vendor or contractor.

The official accounting records of all State departments and institutions are maintained in his office. The compilation of employees' payrolls for all State departments and institutions is another of his responsibilities, as also is the providing of furniture, telephone service, standard forms, and other necessary articles for all State offices.

The Comptroller, by direction of the General Assembly, administers numerous miscellaneous expense accounts of the State. The total expenditures from these accounts, plus the cost of operating the Comptroller's office, and the expenditures from trust funds whose payments originate in the Comptroller's office exceed \$100,000,000 a year.

He is a member and secretary of the Employees' Retirement Commission, records of which, together with Social Security, are administered in his office; a member of the State Board of Canvassers; a member of the following committees, State Employees' Group Insurance Commission, Forms and Procedure Appeal Committee, Hospital Cost Commission, Expressway Bond Committee, State Bond Commission, State Banking Commission, and an ex-officio member of the State Insurance Purchasing Board, Finance Advisory Committee, Board to Assess Municipal Liability (Riots), Committee on Bonding of State Officers and Employees, Hardship Committee on School Building Grants, State Employees Group Hospitalization and Medical Insurance Commission, Tax Review Committee, Veterans' Bonus Appeal Board, Governor's Committee on Intergovernmental Cooperation, Executive Committee on Human Rights and Opportunities, and the Connecticut Public Deposit Protection Commission. He is also, ex-officio, one of the Auditors of the Treasurer's accounts.

Elected for a term of four years, the Comptroller receives an annual salary of \$20,000.

The names of those who are now living are marked\*.

Comptroller	Town & Pol.	Term of Service	Years of Service
James Wadsworth . . . . .	Durham, O	1786-88	2 yrs.
Oliver Wolcott . . . . .	Litchfield, O	1788-90	2 yrs.
Ralph Pomeroy . . . . .	Coventry, O	1790-91	1 yr.
Andrew Kingsbury . . . . .	Hartford, O	1791-93	2 yrs.
John Porter . . . . .	Lebanon, O	1793-1806	13 yrs.
Elisha Colt . . . . .	Hartford, O	1806-19	13 yrs.
James Thomas . . . . .	Hartford, O	1819-30	11 yrs.
Elisha Phelps . . . . .	Simsbury, O	1830-34	4 yrs.



Comptroller	Town & Pol.	Term of Service	Years of Service
Roger Huntington	Norwich, O	1834-35	1 yr.
Gideon Welles	Hartford, D	1835-36	1 yr.
William Field	Pomfret, O	1836-38	2 yrs.
Henry Kilbourn	Hartford, O	1838-42	4 yrs.
Gideon Welles	Hartford, D	1842-44	2 yrs.
Abijah Carrington	New Haven, O	1844-46	2 yrs.
Mason Cleveland	Hampton, O	1846-47	1 yr.
Abijah Catlin	Harwinton, O	1847-50	3 yrs.
Rufus G. Pinney	Stafford, D	1850-54	4 yrs.
John Dunham	Norwich, W	1854-55	1 yr.
Alexander Merrell	New London, A	1855-56	1 yr.
Edward Prentis	New London, A	1856-57	1 yr.
Joseph G. Lamb	Norwich, AR	1857-58	1 yr.
William H. Buell	Clinton, R	1858-61	3 yrs.
Leman W. Cutler	Watertown, R	1861-66	5 yrs.
Robbins Battell	Norfolk, U	1866-67	1 yr.
Jesse Olney	Stratford, D	1867-69	2 yrs.
James W. Manning	Putnam, R	1869-70	1 yr.
Seth S. Logan	Washington, D	1870-71	1 yr.
James W. Manning	Putnam, R	1871-73	2 yrs.
Alfred R. Goodrich	Vernon, D	1873-77	4 yrs.
Charles C. Hubbard	Middletown, D	1877-79	2 yrs.
Chauncey Howard	Coventry, R	1879-81	2 yrs.
Whelock Batcheller	Winsted, R	1881-83	2 yrs.
Frank D. Sloat	New Haven, R	1883-85	2 yrs.
Luzerne I. Munson	Waterbury, R	1885-87	2 yrs.
Thomas Clark	N. Stonington, R	1887-89	2 yrs.
John B. Wright	Clinton, R	1889-91	2 yrs.
Nicholas Staub	New Milford, D	1891-95	4 yrs.
Benjamin P. Mead	New Canaan, R	1895-99	4 yrs.
Thompson S. Grant	Enfield, R	1899-1901	2 yrs.
Abiram Chamberlain	Meriden, R	1901-03	2 yrs.
William E. Seeley	Bridgeport, R	1903-05	2 yrs.
Asahel W. Mitchell	Woodbury, R	1905-07	2 yrs.
Thomas D. Bradstreet	Thomaston, R	1907-13	6 yrs.
Daniel P. Dunn	Windham, D	1913-15	2 yrs.
Morris C. Webster	Torrington, R	1915-21	6 yrs.
Harvey P. Bissell	Ridgefield, R	1921-23	2 yrs.
Frederick M. Salmon	Westport, R	1923-33	10 yrs.
Anson F. Keeler	Norwalk, R	1933-35	2 yrs.
Charles C. Swartz	Norwalk, D	1935-39	4 yrs.
*Fred R. Zeller	Stonington, R	1939-41	2 yrs.
John M. Dowe	Killingly, D	1941-43	2 yrs.
*Fred R. Zeller	Stonington, R	1943-45	2 yrs.

## COMPTROLLERS

Comptroller	Town & Pol.	Term of Service	Years of Service
John M. Dowe <sup>1</sup> . . . . .	Killingly, D	1945-46	1 yr. 4 m.
*Raymond S. Thatcher . . .	E. Hampton, D	1946-47	7 m. 24 d.
*Fred R. Zeller . . . . .	Stonington, R	1947-49	2 yrs.
*Raymond S. Thatcher . . .	E. Hampton, D	1949-51	2 yrs.
*Fred R. Zeller . . . . .	Stonington, R	1951-59	8 yrs.
*Raymond S. Thatcher <sup>2</sup> . . .	E. Hampton, D	1959-66	7 yrs. 6 m. 10 d.
*James J. Casey <sup>3</sup> . . . . .	Winchester, D	1966-67	5 m. 16 d.
*Louis I. Gladstone . . . . .	Bridgeport, D	1967-71	4 yrs.
*Nathan G. Agostinelli . . .	Manchester, R	1971-75	4 yrs.
*J. Edward Caldwell . . . . .	Bridgeport, D	1975-	

<sup>1</sup>Died in office May 15, 1946 and Raymond S. Thatcher was appointed by the General Assembly to fill the vacancy.

<sup>2</sup>Resigned July 19, 1966 to become a member of the Public Utilities Commission.

<sup>3</sup>Appointed by the Governor July 19, 1966 to fill the unexpired term of Raymond S. Thatcher.

## ATTORNEYS GENERAL

The office of Attorney General was created by the General Assembly of 1897. The incumbent is elected by the people, in the same manner as the other State officers and must be an attorney-at-law of at least ten years active practice at the Bar of this State.

His duties include a general supervision over all legal matters in which the State is an interested party, except those over which prosecuting officers have direction. He is required to appear for the State, the several elective State officers, the State boards, commissions, agents, etc., and institutions, in all suits and other civil proceedings, excepting upon criminal recognizances and bail bonds, in which the State is a party or is interested, or in which the official acts and doings of said officers are called in question in any court or other tribunal. He is called upon to give his opinion upon questions of law submitted to him by either branch of the General Assembly, to appear before legislative committees, when measures affecting the State treasury are pending, and take such action as he may deem to be for the best interests of the State, and act as general counsel for State officials in matters pertaining to their official duties.

He is elected for a term of four years and receives an annual salary of \$30,000.

The names of those who are now living are marked\*.

Attorney General	Town & Pol.	Term of Service	Years of Service
Charles Phelps	Vernon, R	1899-1903	4 yrs.
William A. King	Windham, R	1903-07	4 yrs.
Marcus H. Holcomb <sup>1</sup>	Southington, R	1907-10	3 yrs. 8 m. 9 d.
John H. Light <sup>2</sup>	Norwalk, R	1910-15	4 yrs. 3 m. 21 d.
George E. Hinman	Windham, R	1915-19	4 yrs.
Frank E. Healy	Windsor Locks, R	1919-27	8 yrs.
Benjamin W. Alling	New Britain, R	1927-31	4 yrs.
Warren B. Burrows	Groton, R	1931-35	4 yrs.
Edward J. Daly <sup>3</sup>	Hartford, D	1935-37	2 yrs. 9 m. 22 d.
Chas. J. McLaughlin <sup>4</sup>	W. Hartford, D	1937-38	1 yr. 2 m.
Dennis P. O'Connor <sup>5</sup>	Hartford, D	1938-39	1 m. 13 d.
Francis A. Pallotti <sup>6</sup>	Hartford, R	1939-45	6 yrs. 6 m.
*William L. Hadden <sup>6</sup>	West Haven, R	1945-51	5 yrs. 6 m. 20 d.
George C. Conway <sup>1</sup>	Guilford, R	1951-53	2 yrs. 7 m. 20 d.
William L. Beers <sup>7</sup>	New Haven, R	1953-55	1 yr. 4 m. 11 d.
*John J. Bracken	Hartford, R	1955-59	4 yrs.
*Albert L. Coles <sup>1</sup>	Bridgeport, D	1959-63	4 yrs. 7 m. 22 d.
*Harold M. Mulvey <sup>8</sup>	New Haven, D	1963-67	4 yrs. 2 m. 17 d.
*Robert K. Killian <sup>9</sup>	Hartford, D	1967-75	7 yrs. 1m. 22d.
*Carl R. Ajello	Ansonia, D	1975-	

<sup>1</sup>Resigned to become a judge of the Superior Court.

<sup>2</sup>Appointed September 15, 1910, by Governor Weeks, to fill unexpired term of Marcus H. Holcomb. Elected for a full term of 4 years in November, 1910.

<sup>3</sup>Appointed a judge of the Superior Court, effective September 22, 1937.

<sup>4</sup>Appointed by the Governor, September 22, 1937, to fill the unexpired term of Edward J. Daly.

<sup>5</sup>Appointed by the Governor, November 21, 1938, to fill the unexpired term of Charles J. McLaughlin, who resigned to become Tax Commissioner.

<sup>6</sup>Appointed by the Governor, June 13, 1945, to fill the unexpired term of Francis A. Pallotti who resigned to become a judge of the Superior Court.

<sup>7</sup>Appointed by the Governor, to fill the unexpired term of George C. Conway, who resigned to become a judge of the Superior Court, effective August 24, 1953.

<sup>8</sup>Appointed by the Governor, August 29, 1963, to fill the unexpired term of Albert L. Coles who resigned to become a judge of the Superior Court; elected for a full term November 8, 1966; resigned November 16, 1967 to become a judge of the Superior Court, effective January 1, 1968.

<sup>9</sup>Appointed by the Governor, November 16, 1967, to fill the unexpired term of Harold M. Mulvey. Elected for a full term November 3, 1970.

## CHIEF JUSTICES

The highest court in Connecticut was the General Assembly, until 1784, when it relinquished its functions as an appellate tribunal to the upper house, which, when sitting for these purposes, was designated as the Supreme Court of Errors. The presiding officer or Chief Judge was at first the Deputy Governor, and later the Governor. In 1807 the membership of this court was completely changed by substituting, under an Act of the preceding year, the Judges of the Superior Court, the Chief Judge of which became the presiding officer. The customary appellation was for some years, Chief Judge, but in the Constitution of 1818 the term Chief Justice was employed and confirmed a practice already established in that respect.

The names of those who are now living are marked\*.

Chief Judge	Town	Term Beginning	Term Ending
Gurdon Saltonstall	New London	1711	1712
Nathan Gold	Fairfield	1712	1713
William Pitkin	Hartford	1713	1714
Nathan Gold	Fairfield	1714	1723
Peter Burr	Fairfield	1723	1725
Jonathan Law	Milford	1725	1741
Roger Wolcott	Windsor	1741	1750
Thomas Fitch	Norwalk	1750	1754
William Pitkin	Hartford	1754	1766
Jonathan Trumbull	Lebanon	1766	1769
Matthew Griswold	Lyme	1769	1784
Samuel Huntington	Norwich	1784	1785
Richard Law	New London	1785	1789
Eliphalet Dyer	Windham	1789	1793
Andrew Adams	Litchfield	1793	1798
Jesse Root	Hartford	1798	1807

THE FOLLOWING IS A LIST OF CHIEF JUSTICES SINCE THE  
PRESENT FORM OF ORGANIZATION WAS ADOPTED

Chief Justice	Town	Term Beginning	Term Ending
Stephen Mix Mitchell	Wethersfield	1807	1814
Tapping Reeve	Litchfield	1814	1815
Zephaniah Swift	Windham	1815	1819
Stephen Titus Hosmer	Middletown	1819	1833
David Daggett	New Haven	1833	1834
Thomas Scott Williams	Hartford	1834	1847
Samuel Church	Sharon	1847	1854
Henry Matson Waite	Lyme	1854	1857
William Lucius Storrs	Hartford	1857	1861
Joel Hinman	Waterbury	1861	1870
Thomas Belden Butler	Norwalk	1870	1873
Origen Storrs Seymour	Litchfield	1873	1874
John Duane Park	Norwich	1874	1889
Charles B. Andrews	Litchfield	1889	1901
David Torrance	Derby	1901	1907

Chief Justice	Town	Term Beginning	Term Ending
Simeon E. Baldwin	New Haven	1907	1910
Frederic B. Hall	Bridgeport	1910	1913
Samuel O. Prentice	Hartford	1913	1920
George W. Wheeler	Bridgeport	1920	1930
William M. Maltbie	Granby	1930	1950
Allyn L. Brown	Norwich	1950	1953
Ernest A. Inglis	Middletown	1953	1957
*Patrick B. O'Sullivan <sup>1</sup>	Orange	1957	1957
Kenneth Wynne <sup>2</sup>	Woodbridge	1957	1958
Edward J. Daly <sup>3</sup>	Hartford	1958	1959
*Raymond E. Baldwin <sup>4</sup>	Middletown	1959	1963
*John Hamilton King <sup>5</sup>	Willimantic	1963	1970
*Howard Wells Alcorn <sup>6</sup>	Suffield	1970	1971
*Charles S. House <sup>7</sup>	Manchester	1971	

<sup>1</sup>Appointed Chief Justice effective April 16, 1957; retired by limitation of age on August 11, 1957.

<sup>2</sup>Appointed Chief Justice effective August 11, 1957 in succession to Patrick B. O'Sullivan.

<sup>3</sup>Appointed Chief Justice effective May 6, 1958 in succession to Kenneth Wynne, who retired by limitation of age on May 5, 1958.

<sup>4</sup>Appointed Chief Justice by the Governor, July 24, 1959 in succession to Edward J. Daly, who died July 20, 1959.

<sup>5</sup>Appointed Chief Justice effective August 31, 1963 in succession to Raymond E. Baldwin, who retired by limitation of age on said date.

<sup>6</sup>Appointed Chief Justice effective April 21, 1970 in succession to John Hamilton King, who retired by limitation of age on said date.

<sup>7</sup>Appointed Chief Justice effective May 14, 1971 in succession to Howard Wells Alcorn, who retired by limitation of age on said date.

## SPEAKERS OF THE HOUSE OF REPRESENTATIVES OF CONNECTICUT SINCE 1819

The names of those who are now living are marked\*.

Names	Town & Pol.	Term of Service
David Plant	Stratford, O	1819, 20
Elisha Phelps	Simsbury, O	1821
Seth P. Beers	Litchfield, O	1822, 23
Ralph I. Ingersoll	New Haven, O	1824
Samuel A. Foot	Cheshire, R*	1825, 26
Ebenezer Young	Killingly, O	1827, 28
Elisha Phelps	Simsbury, O	1829
Henry W. Edwards	New Haven, D	1830
Martin Welles	Wethersfield, O	1831, 32
Samuel Ingham	Saybrook, O	1833
Roger Huntington <sup>1</sup>	Norwich, O	1834
William L. Storrs	Middletown, O	1834
Samuel Ingham <sup>2</sup>	Saybrook, O	1835
Chauncey F. Cleveland	Hampton, D	1835, 36
Stillman K. Wightman	Middletown, O	1837
William W. Boardman	New Haven, W	1838, 39
Charles J. McCurdy	Lyme, O	1840, 41
Stillman K. Wightman	Middletown, O	1842
Noyes Billings	New London, O	1843
Charles J. McCurdy	Lyme, O	1844
William W. Boardman	New Haven, W	1845
Cyrus H. Beardslee	Monroe, D	1846
LaFayette S. Foster	Norwich, W	1847, 48
John C. Lewis	Plymouth, F	1849
Origen S. Seymour	Litchfield, D	1850
Samuel Ingham	Saybrook, D	1851
Charles B. Phelps	Woodbury, D	1852
William W. Eaton	Hartford, D	1853
LaFayette S. Foster <sup>3</sup>	Norwich, W	1854
Green Kendrick	Waterbury, W	1854
Austin Baldwin	Middletown, A	1855
Green Kendrick	Waterbury, W	1856
Eliphalet A. Bulkeley	Hartford, U	1857
Alfred A. Burnham	Windham, R	1858
Oliver H. Perry	Fairfield, R	1859, 60
Augustus Brandegee <sup>4</sup>	New London, R	1861
Henry C. Deming	Hartford, D	1861
Josiah M. Carter	Norwalk, R	1862

<sup>1</sup>Resigned May 24, 1834, having been appointed Comptroller, and William L. Storrs was appointed to fill the vacancy.

<sup>2</sup>Resigned May 15, 1835, and Chauncey F. Cleveland was chosen to fill the vacancy.

<sup>3</sup>Resigned June 8, 1854, having been elected U. S. Senator, and Green Kendrick was chosen to fill the vacancy.

<sup>4</sup>At a special session held Oct. 9, 1861, the speaker, Mr. Brandegee, being detained from the House by illness, Mr. Deming was chosen speaker, *pro tempore*.

Names	Town & Pol.	Term of Service
Chauncey F. Cleveland	Hampton, R	1863
John S. Rice	Farmington, U	1864
Eleazer K. Foster	New Haven, R	1865
David Gallup	Plainfield, U	1866
John T. Wait	Norwich, U	1867
Charles Ives	East Haven, R	1868
Orville H. Platt	Meriden, R	1869
LaFayette S. Foster <sup>5</sup>	Norwich, R	1870
Alfred A. Burnham	Windham, R	1870
Edwin H. Bugbee	Killingly, R	1871
Amos S. Treat	Woodbridge, R	1872
William W. Eaton	Hartford, D	1873
Tilton E. Doolittle	New Haven, D	1874
Charles Durand	Derby, R	1875
Thomas M. Waller	New London, D	1876
Lynde Harrison	Guilford, R	1877
Charles H. Briscoe	Enfield, R	1878
Dexter R. Wright	New Haven, R	1879
Dwight Marcy	Vernon, R	1880
William C. Case	Granby, R	1881
John M. Hall	Windham, R	1882
Charles H. Pine	Derby, R	1883
Henry B. Harrison	New Haven, R	1884
William Edgar Simonds	Canton, R	1885
John A. Tibbits	New London, R	1886
Heusted W. R. Hoyt	Greenwich, R	1887
John H. Perry	Fairfield, R	1889
Allen W. Paige	Huntington, R	1891
Isaac W. Brooks	Torrington, R	1893
Samuel Fessenden	Stamford, R	1895
Joseph L. Barbour	Hartford, R	1897
Frank B. Brandegee	New London, R	1899
John H. Light	Norwalk, R	1901
Michael Kenealy	Stamford, R	1903
Marcus H. Holcomb	Southington, R	1905
John Q. Tilson	New Haven, R	1907
Elmore S. Banks	Fairfield, R	1909
Frederick A. Scott	Plymouth, R	1911
Morris C. Webster	Harwinton, R	1913
Frank E. Healy	Windsor Locks, R	1915, 17
James F. Walsh	Greenwich, R	1919
Frederick W. Huxford	Stamford, R	1921
Leonard J. Nickerson	Cornwall, R	1923
Elbert L. Darbie	Killingly, R	1925
John H. Hill	Shelton, R	1927
Samuel A. Eddy	North Canaan, R	1929
*Howard W. Alcorn	Suffield, R	1931

<sup>5</sup>Resigned June 16, 1870, having been chosen Judge of Supreme Court of Errors and Alfred A. Burnham of Windham was chosen to fill the vacancy.

## SPEAKERS OF THE HOUSE OF REPRESENTATIVES

Names	Town & Pol.	Term of Service
William Hanna	Bethel, R	1933
J. Mortimer Bell	Salisbury, R	1937
Walter Howe	Litchfield, R	1939
*Hugh Meade Alcorn, Jr.	Suffield, R	1941
Harold E. Mitchell	West Hartford, R	1943
*E. Lea Marsh, Jr.	Old Lyme, R	1945
Frederick H. Holbrook	Madison, R	1947
*John R. Thim	Hamden, R	1949
*Mansfield D. Sprague	New Canaan, R	1951
*Arthur E. B. Tanner	Woodbury, R	1953
*W. Sheffield Cowles	Farmington, R	1955
*Nelson C. L. Brown, II	Groton, R	1957
*William J. O'Brien, Jr.	Portland, D	1959
*Anthony E. Wallace	Simsbury, R	1961
*J. Tyler Patterson, Jr.	Old Lyme, R	1963, 65
*Robert J. Testo	Bridgeport, D	1967
*William R. Ratchford	Danbury, D	1969, 71, 72
*Francis J. Collins	Brookfield Center, R	1973, 74
*James J. Kennelly	Hartford, D	1975, 76



**SECTION II**  
**BIOGRAPHIES AND PHOTOGRAPHS**

President of the United States

Connecticut Elective State Officers

United States Senators  
from Connecticut

United States Representatives  
from Connecticut

Leaders of the  
1975-76 Connecticut General Assembly

Justices of the  
Connecticut Supreme Court



GERALD R. FORD  
THE PRESIDENT

## GERALD R. FORD

### THE PRESIDENT

GERALD R. FORD, Republican, 38th President of the United States, was born in Omaha, Nebr., July 14, 1913; attended public schools, Grand Rapids, Mich.; B.A., University of Michigan, 1935; LL.B., Yale University Law School, 1941; won all-city and all-state football honors in Grand Rapids during high school; member of University of Michigan's national championship football teams, 1932 and 1933; Michigan's most valuable player, 1934; assistant varsity football coach at Yale while law student there; in 1942 entered the U.S. Navy, serving 47 months during World War II; participated in 3d and 5th Fleet carrier operations aboard the aircraft carrier U.S.S. *Monterey* for 2 years; discharged 1946 and resumed practice of law; elected to U.S. House of Representatives in 1948 and reelected every 2 years through 1972, serving 25 years in House; named in November 1963 to the Presidential Commission investigating the assassination of President John F. Kennedy; author (with John R. Stiles) of the book "Portrait of the Assassin" (1965); permanent chairman of the 1968 and 1972 Republican National Conventions; visited the People's Republic of China in late June and early July 1972 on behalf of President Nixon; recipient of American Political Science Association's Distinguished Congressional Service Award, 1961; recipient of American Good Government Society's George Washington Award, 1966; recipient of American Academy of Achievement's Golden Plate Award as "giant of accomplishment," 1971; recipient of AMVETS Silver Helmet Award, 1971; recipient of honorary doctor of laws degrees from University of Michigan, Michigan State University, Western Michigan University, The Citadel, University of Pennsylvania, Notre Dame University, Ohio State University, Chicago State University, Southern Methodist University, Pepperdine University, and numerous colleges; married Elizabeth Bloomer, October 15, 1948; children: Michael Gerald, born March 14, 1950; John Gardner, March 16, 1952; Steven Meigs, May 19, 1956; and Susan Elizabeth, July 6, 1957; chairman of the Republican Conference, 88th Congress; Minority Leader, 89th, 90th, 91st, 92d and 1st Session, 93d Congresses; nominated Vice President on October 12, 1973, to succeed Spiro T. Agnew, who resigned, and confirmed December 6; succeeded to the Presidency August 9, 1974, following the resignation of Richard M. Nixon.



ELLA GRASSO  
GOVERNOR

## ELLA GRASSO

### GOVERNOR

ELLA TAMBUSI GRASSO, Democrat, assumed office January 8, 1975 as 83rd Governor of Connecticut.

Born in Windsor Locks, Connecticut, May 10, 1919, daughter of the late James and Maria (Oliva) Tambussi.

Attended St. Mary's School, Windsor Locks; Chaffee School, Windsor; Mt. Holyoke College, B.A., 1940, M.A., 1942.

Elected to Congress 1970; reelected 1972. Served on the House Veterans' Affairs Committee; House Education and Labor Committee.

Member, Connecticut House of Representatives 1953 and 1955 sessions; Secretary of the State 1958, reelected 1962 and 1966; delegate from Sixth Congressional District to Constitutional Convention, Democratic Floor Leader of Convention and Chairman of Commission to Prepare for Constitutional Convention 1965.

Married to Thomas A. Grasso, D.Ed.; two children, Susane and James.

Residence address, Woodland Hollow 2, Windsor Locks, Conn. 06096.



ROBERT K. KILLIAN  
LIEUTENANT GOVERNOR

## ROBERT K. KILLIAN

### LIEUTENANT GOVERNOR

ROBERT KENNETH KILLIAN, a Democrat, was born in Hartford on September 15, 1919. He attended local schools, graduated from Hartford Public High School in 1937, and received a B.A. degree from Union College, Schenectady, New York, where he lettered in football, lacrosse and boxing. From 1942 to 1946, Killian served in the U.S. Army Infantry, leaving as a First Lieutenant with four battle stars and a Purple Heart acquired on Okinawa.

He has practiced law in Connecticut since graduating from the University of Connecticut School of Law in 1948. He is a founder-partner of the Hartford firm of Gould, Killian and Krechevsky.

He and his wife, Evelyn, reside in Hartford. They have two children, Robert, Jr., an attorney, and Cynthia, a college student.

Lt. Governor Killian was appointed Attorney General in 1967 and was reelected in 1970. As Attorney General, he earned a nationwide reputation for his consumer and energy related programs. He was elected Lieutenant Governor in 1974.

As Lieutenant Governor, Killian is President of the State Senate and is in charge of the Office of Intergovernmental Programs, which coordinates federal/state and state/municipal relations. He is also Chairman of the Executive Committee, Commission on Human Rights and Opportunities; the Governor's alternate to the New England Regional Commission, and is an ex-officio member of the Finance Advisory Committee, the Commission on Intergovernmental Cooperation, the Civil Preparedness Advisory Council and the Corporation of Yale University.

Killian is a member of the Executive Committee of the National Association of Lieutenant Governors and serves on that organization's Committee on Energy Resources.

Lt. Governor Killian is a Director of St. Francis Hospital, Hartford, and of the National Jewish Hospital and Research Center of Denver, Colorado. He is a communicant of the St. Joseph Cathedral Parish in Hartford.

Killian has been honored for his public and civic service by the Greater Hartford Cancer Crusade, the Red Cross, United Way, Cerebral Palsy and the Heart Fund and numerous organizations including: Knights of Pythias, Hartford Gaelic Football Club, Hartford Columbus Day Committee, Kiwanis Club, Lions Club, Rotary, Jaycees, National Jewish Hospital, Prince Hall Acres, Inc. Order of the Eastern Star, Combined Irish Societies of Connecticut, Friendly Sons of St. Patrick, Knights of Khorassan, and the Commanding Officer of the 3rd Naval District for his legal efforts on behalf of enlisted personnel.



GLORIA SCHAFFER  
SECRETARY OF THE STATE



## GLORIA SCHAFFER

### SECRETARY OF THE STATE

GLORIA SCHAFFER, Democrat, was born in New London, Conn., October 3, 1930. She was elected Secretary of the State of Connecticut in 1970, and reelected in 1974.

She previously served Connecticut for six terms in the State Senate as the first woman ever to be elected to that office from the 14th Senatorial District and the first Democrat to represent the district since 1939.

Mrs. Schaffer chaired the public welfare and humane institutions committee, the penal institutions committee, and served as chairman of the education committee for three terms.

Mrs. Schaffer serves as Chairwoman of the Connecticut Council on Human Services.

Mrs. Schaffer has served as a representative to the White House Conference on Education, as a member of the Federal Elections Commission Advisory Panel and as a member of the National Education Commission of the States. She was appointed by President John F. Kennedy and reappointed by President Lyndon B. Johnson to the United States National Commission on UNESCO.

She served as vice chairman of the Northeast Commission on Federal and Intergovernmental Relations, a member of the Federal and Intergovernmental Commission, and as Connecticut's representative to the National Board of Managers of the Council of State Governments.

Gloria Schaffer was a guest panelist on the Channel 3 television program, "What in the World."

Mrs. Schaffer attended New London schools and majored in political science at Sarah Lawrence College. She is a former administrator of the Clifford Beers Guidance Clinic in New Haven.

Secretary Schaffer's honors include the Hermann P. Kopplemann "Man of the Year Award"; the Annual Human Relations Award of the National Conference of Christians and Jews; the National Merit Award from the National Council on Crime and Delinquency; and an honorary member of the Connecticut Association for Advancement of School Administrators. She is a Fellow of Branford College at Yale University, a member of the National Democratic Advisory Council of Elected Officials, and recipient of the New London County Bar Association Service Award. Mrs. Schaffer was awarded an honorary Doctorate in Public Administration from Albertus Magnus College.

Mrs. Schaffer and her husband, Eugene, have a daughter, Susan, and a son, Stephen. Residence address: Tumblebrook Road, Woodbridge.

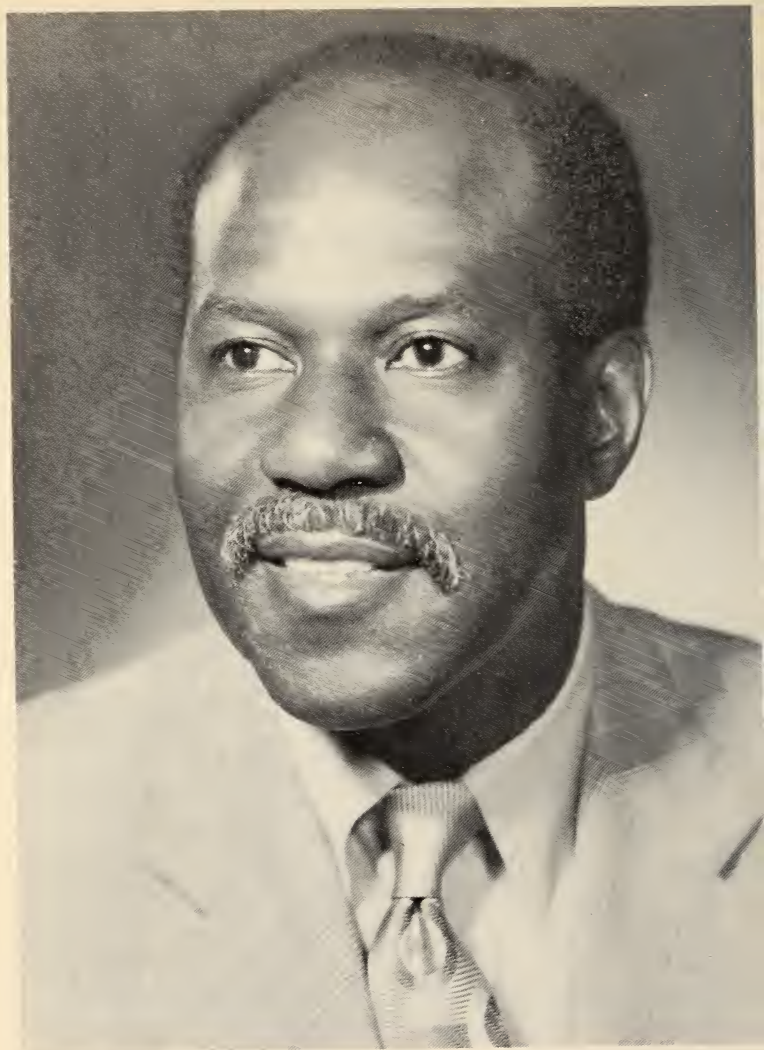

HENRY E. PARKER  
TREASURER

## HENRY E. PARKER

### TREASURER

HENRY ELLSWORTH PARKER, Democrat, is a native of Baltimore, Maryland, who migrated to New Haven in 1957 to direct New Haven's first community school.

He has a Bachelor of Science degree from Hampton Institute, Virginia, and a Masters Degree from Southern Connecticut State College, both in education. In the past ten years Mr. Parker has become a successful business man, who has served on a number of related boards such as The Greater New Haven Chamber of Commerce, Connecticut Savings Bank, and the Greater New Haven Business and Professional Men's Association. The latter gave him an award in 1969 for outstanding contribution to Black Economic and Business development. Additionally, in 1975 Mr. Parker was awarded the Prince Hall Mason's Bicentennial Award for outstanding contributions and service in the interest of mankind.

A leader in the New Haven community, Mr. Parker was founder and first chairman of the Greater New Haven Black Coalition. He first attracted attention politically as an articulate and credible Democratic Mayoral candidate in 1969 and 1971. He was chairman of the Democratic Alliance and in 1970 was placed in nomination at the Democratic State Convention for Lieutenant Governor.

In the realm of community service he has served as a director of the Yale-New Haven Hospital, United Way of Greater New Haven, and a member of the National Conference of Christians and Jews.

As Treasurer, Mr. Parker is a member of the Banking Commission, the Expressway Bond Commission, the Connecticut Development Authority, the Finance Advisory Committee, the Connecticut Public Deposit Protection Commission, the Connecticut Housing Finance Authority, the Executive Committee on Human Rights and Opportunities and the Governor's Task Force on Public Works Construction Projects. He is also the Treasurer of the Connecticut Foundation for the Arts and the Secretary of the Investment Advisory Council.

Mr. Parker and his wife, the former Janette Johnson, reside in New Haven with their two children, Curtis and Janet.

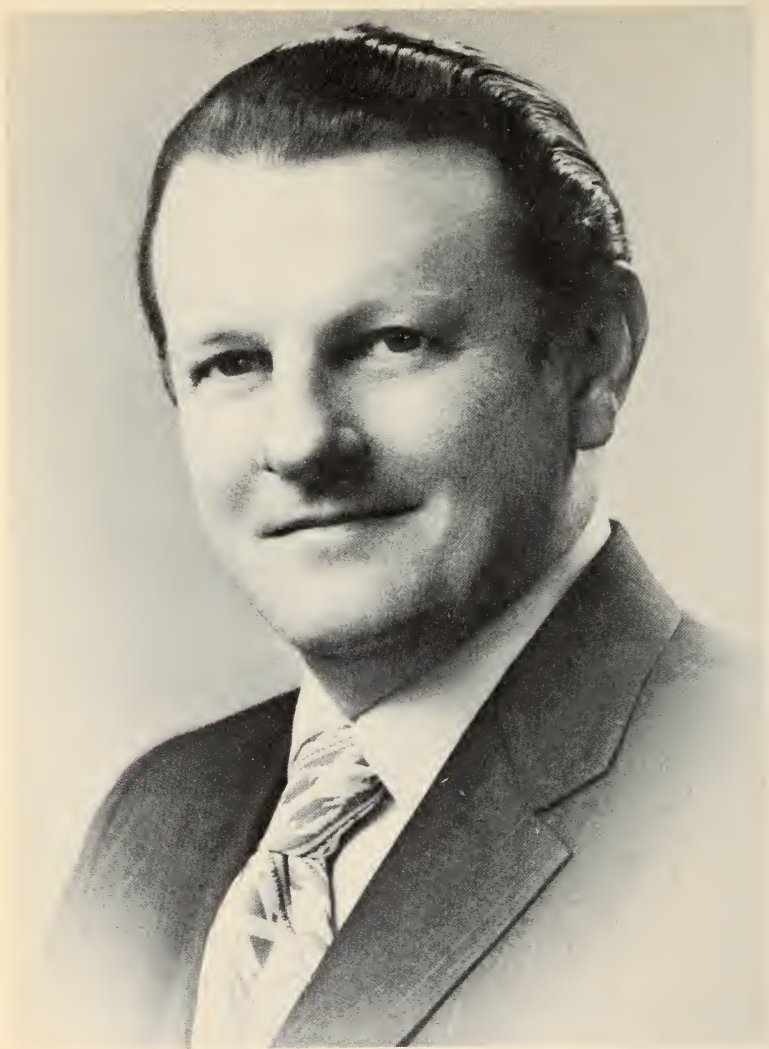

J. EDWARD CALDWELL  
COMPTROLLER

## J. EDWARD CALDWELL

### COMPTROLLER

J. EDWARD CALDWELL, Democrat, became the fifty-fourth man to hold the office of Comptroller for the State of Connecticut on January 8, 1975, when Chief Justice Charles House administered the oath of office in the Hall of the House of Representatives in the State Capitol.

A native of Bridgeport, Mr. Caldwell has served as both Majority Leader of the State Senate (1971, 1972) and Deputy Minority Leader (1973, 1974) during his eight consecutive terms as State Senator from the Twenty-Third Senatorial District of Bridgeport. He has been Chairman of the Senate Committees on Appropriations, Elections, Banks and Claims, and a member of the Committees on Legislative Management, Judiciary and Governmental Functions, Finance, Regulation Review, Program Review, and the Rules Committee. He was also Chairman of the Bridgeport Democratic Town Committee.

The new Comptroller is a graduate of St. Charles School and Fairfield College Preparatory School and was graduated cum laude from Fairfield University and the University of Connecticut Law School. The Fairfield University Alumni Association chose him as "Man of the Year" in 1967.

A World War II Army Veteran, Mr. Caldwell serves on the Regional Council for Housatonic Community College, the Board of Advisors for Sacred Heart University, the President's Advisory Board for Fairfield University and the Board of Trustees for Our Lady of Mercy Academy. He is a member of the St. Charles Holy Name Society, Elks, Ancient Order of Hibernians, Knights of Columbus, American Legion, the Bridgeport and Connecticut Bar Associations and the East Bridgeport Business and Professional Men's Anchor Club. He was Corporation Counsel for the City of Bridgeport in 1969-70. As Comptroller, Mr. Caldwell serves on numerous state boards, commissions and committees. In addition, he is Chairman of the Governor's Committee on Intergovernmental Cooperation.

Mr. Caldwell resides in Bridgeport with his wife, the former Eileen Young, and their six children: Kathleen, 22; Edward, 20; James, 19; Patricia, 17; John, 11 and Robert, 10.



CARL R. AJELLO  
ATTORNEY GENERAL

## CARL R. AJELLO

### ATTORNEY GENERAL

CARL R. AJELLO, Democrat, of Ansonia, Connecticut, was born in Ansonia on August 22, 1932. The son of Carl R. and Kathryn Flanigan Ajello, Sr., he attended Ansonia schools and was graduated from the University of Connecticut, B.S., 1953, and New York University, School of Law, LL.B., J.D.S., 1956; admitted to the Connecticut Bar, July, 1956.

He served with the U.S. Army, Judge Advocate General's Corps from 1957-1960, entering as a Lieutenant and discharged with the rank of Captain. He was discharged from U.S. Army Reserves in 1968.

He was elected Justice of the Peace, City of Ansonia, for the 1960-1962 term and served as Corporation Counsel, City of Ansonia, from 1965 through 1968. Member of the Connecticut General Assembly since 1963; served as Assistant House Majority Leader in the 1967 session, House Majority Leader in the 1969 and 1971-72 sessions; House Minority Leader in the 1973-74 sessions.

A partner in the law firm of Ajello, Hoyle and Sponheimer with offices in Ansonia, he was presented the Distinguished Service Award of the Ansonia Jaycees in 1965 and has been listed in "Who's Who in the East" each year since 1965.

He is a member of the Connecticut Bar, American Bar and Naugatuck Valley Bar Association, Judicature Society, American Trial Lawyers Association, National Legislative Conference Committee on Federal and Intergovernmental Relations, National Association of Attorneys General; incorporator of the Savings Bank of Ansonia, the Griffin Hospital and the Julia Day Nursery.

His hobbies include sports, softball, golf, tennis and swimming.

He resides at Pulaski Highway in Ansonia, with his wife, the former Jacqueline Culmo of Ansonia, and their two children, Michele and Carl III.



ABRAHAM A. RIBICOFF  
UNITED STATES SENATOR



## ABRAHAM A. RIBICOFF

### UNITED STATES SENATOR

ABRAHAM A. RIBICOFF, Democrat, of Hartford, Connecticut; born in New Britain, Connecticut, April 9, 1910; attended public schools of New Britain, Connecticut, New York University and University of Chicago Law School, LL.B. 1933; holds honorary degrees from 23 colleges and universities; lawyer; member of the Connecticut General Assembly, 1939-42; municipal judge, Hartford, 1941-43 and 1945-47; elected to Congress, 1948; reelected, 1950; elected Governor of Connecticut, 1954; reelected, 1958; Secretary, Department of Health, Education, and Welfare, 1961-62; elected to the United States Senate, November 6, 1962; reelected to the United States Senate for a third term, November 5, 1974. He is chairman of the Senate Committee on Government Operations and serves on the Finance and Joint Economic committees. Senator Ribicoff is married to the former Lois Mathes and has two children and four grandchildren.

Residence address, 56 Scarborough Street, Hartford, Conn. 06105; office address, 337 Russell Senate Office Bldg., Washington, D.C. 20510.

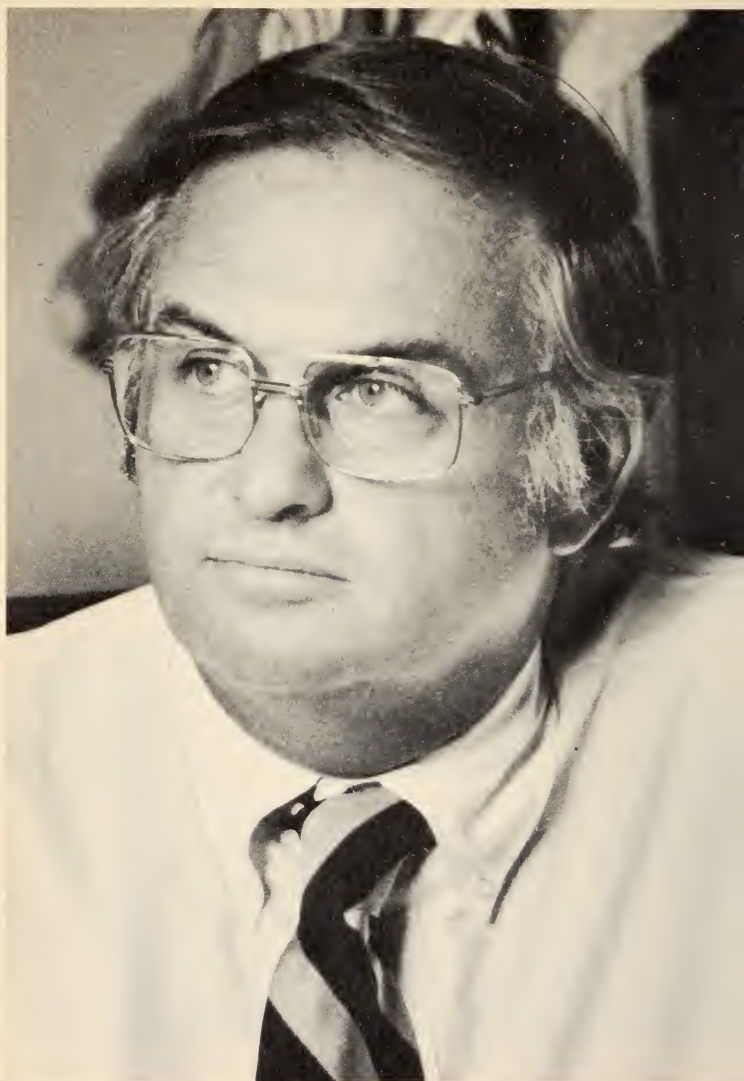

LOWELL P. WEICKER, JR.  
UNITED STATES SENATOR

LOWELL P. WEICKER, JR.

UNITED STATES SENATOR

LOWELL P. WEICKER, JR., Republican, of Greenwich, Connecticut; born in Paris, France, May 16, 1931; graduated Lawrenceville, 1949; Yale University, 1953, B.A., Political Science; University of Virginia, 1958, LL.B.; 1st Lt., U.S. Army Artillery, 1953-55; Captain, USAR, 1959-64; State Representative in Connecticut General Assembly, elected in 1962 and 1966; First Selectman, Town of Greenwich, elected 1963 and 1965; U.S. House of Representatives from the 4th Congressional District, elected November 5, 1968; U.S. Senate, elected November 3, 1970; member, Senate Committee on Commerce; Senate Committee on Government Operations; Senate Select Committee on Small Business; member of Board of Visitors of the Coast Guard Academy; married the former Marie Louise Godfrey of Rye, N.Y., on June 13, 1953; three children, Scot, 1957, Gray, 1960, Brian, 1966.

Residence address, Round Hill Road, Greenwich, Conn. 06830; office, 342 Russell Senate Office Bldg., Washington, D.C. 20510, phone (202) 224-4041; district office, Room 102, Federal Bldg., 915 Lafayette Blvd., Bridgeport 06604, phone 335-0195 and 1-800-972-4239.



WILLIAM R. COTTER  
REPRESENTATIVE, FIRST CONGRESSIONAL DISTRICT

## WILLIAM R. COTTER

### REPRESENTATIVE, FIRST CONGRESSIONAL DISTRICT

WILLIAM ROSS COTTER, Democrat, of Hartford, Connecticut; born in Hartford, Conn., July 18, 1926; attended Hartford Public Schools; graduated Trinity College, Hartford, with a B.A. degree in Economics and History in 1949; elected to the Court of Common Council, Hartford, 1953; Chairman of the City Council Personnel Committee and served on Council Committee which planned industrial and commercial development of Brainard Field and the South Meadows; Aide to Governor Abraham A. Ribicoff, 1955-1957; Deputy Insurance Commissioner, State of Connecticut, 1957-1964; Insurance Commissioner, State of Connecticut, 1964-1970; Treasurer of Democratic State Central Committee since 1963; elected to the 92nd Congress in November, 1970; reelected to the 93rd and 94th Congresses; member of House Ways and Means Committee and its Subcommittees on Health and Social Security.

Residence address, 247 Fairfield Avenue, Hartford, Conn. 06114; office address, 213 Cannon House Office Bldg., Washington, D.C. 20515; Hartford office, 450 Main St., Hartford 06103; Administrative Assistant, William J. Cunningham, Jr.

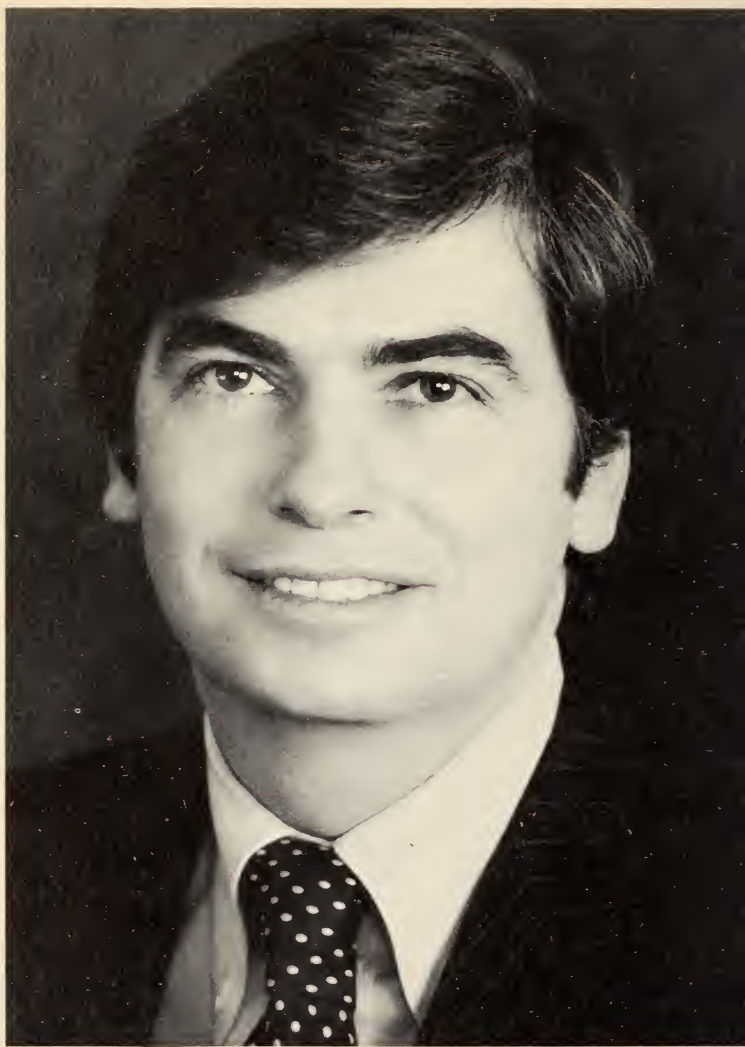

CHRISTOPHER J. DODD  
REPRESENTATIVE, SECOND CONGRESSIONAL DISTRICT

## CHRISTOPHER J. DODD

### REPRESENTATIVE, SECOND CONGRESSIONAL DISTRICT

CHRISTOPHER JOHN DODD, Democrat, of Norwich, Connecticut; born in Willimantic, Conn., May 27, 1944; attended The Robinson School in West Hartford; graduated from Georgetown Preparatory School, Garrett Park, Maryland, 1962; graduated from Providence College, Providence, R.I., June 1966; graduated from the University of Louisville School of Law, Louisville, Ky., 1972.

Peace Corps Volunteer, Moncion, Dominican Republic, 1966-68; Special Project Coordinator, Office of Selection, Peace Corps, Washington, D.C., 1969; Attorney, Suisman, Shapiro, Wool and Brennan, New London, Connecticut, 1973-74.

Elected to the 94th Congress November 5, 1974. Serves on the House Judiciary Committee and its Subcommittees on Immigration, Citizenship and International Law, and Civil and Constitutional Rights; as well as the Science and Technology Committee, and its Subcommittees on Science, Research and Technology, and Energy, Research, Development and Demonstration; Member of the Board of Visitors to the United States Coast Guard Academy.

Married the former Susan Mooney of Chicago, Illinois, on August 8, 1970.

Residence address, 18 Huntington Street, Norwich, Conn. 06360; office address, 429 Cannon House Office Bldg., Washington, D.C. 20515; Norwich office, 340 Main St., 06360.



ROBERT N. GIAIMO  
REPRESENTATIVE, THIRD CONGRESSIONAL DISTRICT



## ROBERT N. GIAIMO

### REPRESENTATIVE, THIRD CONGRESSIONAL DISTRICT

ROBERT N. GIAIMO, Democrat, of North Haven, Connecticut; born in New Haven, Conn.; son of the late Rose and Rosario Giaimo, a founder and first president of the Community Bank and Trust Company of New Haven. Attended North Haven public schools, Hillhouse High School in New Haven, and Fordham College, Class of 1941. Received LL.B. from University of Connecticut School of Law, 1943.

Served in U.S. Army during World War II; Captain, Judge Advocate General Corps.

Married to former Marion Schuenemann of Windsor, Connecticut; one child, Barbara Lee; Roman Catholic; Attorney at Law, New Haven, Conn.; member of various fraternal, civic and veterans organizations; member of the Graduates Club, New Haven. Former chairman, Personnel Appeal Board, State of Connecticut.

Elected to the 86th Congress on November 4, 1958; reelected to the 87th, 88th, 89th, 90th, 91st, 92nd, 93rd and 94th Congresses; member of the House Committee on Appropriations and its Subcommittees on the Department of Defense, District of Columbia, and the Legislative Branch (Congress); also, ranking member of the Joint Committee on Congressional Operations; member of the House Commission on Information and Facilities; member of the House Committee on the Budget and chairman of its National Security Task Force.

Residence address, 139 Washington Avenue, North Haven, Conn. 06473; office address, 2265 Rayburn House Office Bldg., Washington, D.C. 20515; New Haven office, 301 Post Office Bldg., 06510. Administrative Assistant, Eileen Nixon.

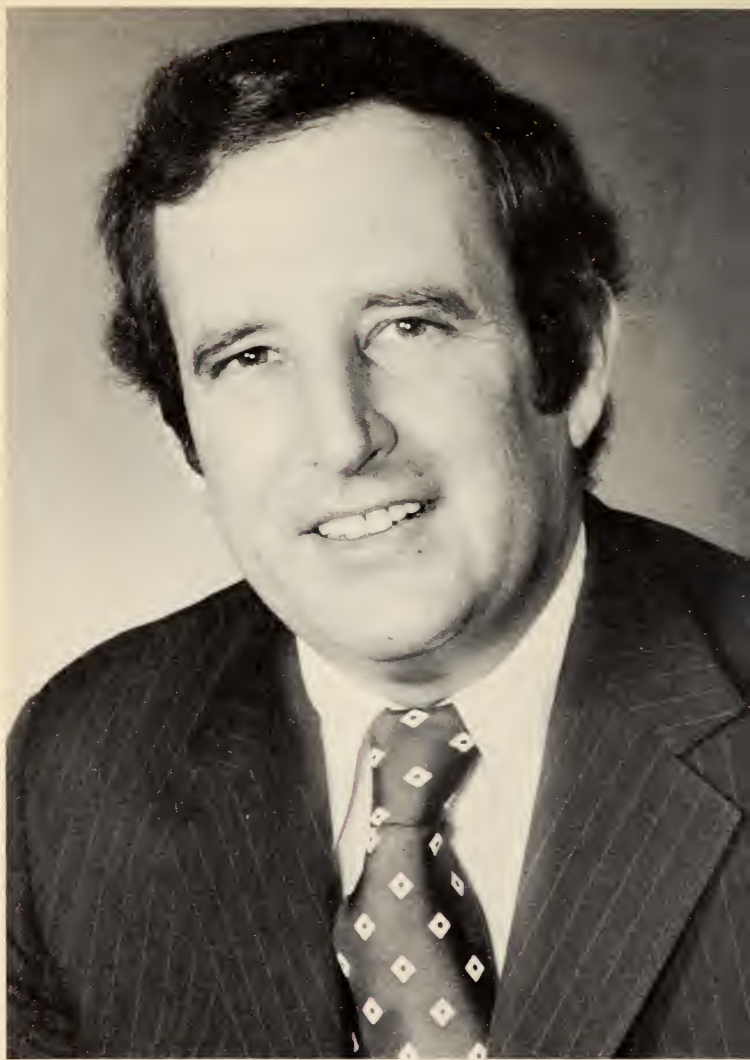

STEWART B. MCKINNEY  
REPRESENTATIVE, FOURTH CONGRESSIONAL DISTRICT

## STEWART B. MCKINNEY

### REPRESENTATIVE, FOURTH CONGRESSIONAL DISTRICT

STEWART BRETT MCKINNEY, Republican, of Fairfield, Connecticut; born in Pittsburgh, Pa., on January 30, 1931; son of the late James Polk and Clare Brett McKinney. Educated at Fairfield public schools, Kent School, and Princeton University; received a B.A. in American History in 1958 from Yale University. In 1951, he enlisted in the Air Force and in 1955, he was honorably discharged with the rank of sergeant.

Mr. McKinney began his career in public service in 1966 when he was elected to the Connecticut General Assembly. He was reelected in 1968 and was chosen by his colleagues to serve as Minority Leader. On November 3, 1970, he was elected to the 92nd Congress, and reelected to the 93rd and 94th Congresses. He is a member of the House Committee on Banking, Currency and Housing, and is the ranking member on its Economic Stabilization Subcommittee. He also serves on its Subcommittees on Housing and General Oversight; and is a member of the District of Columbia Committee, ranking member of its Subcommittee on Fiscal Affairs, and member of its Subcommittees on Education and on Housing, Commerce and Transportation.

Mr. McKinney's associations include: Boards of Directors, Rehabilitation Center of Eastern Fairfield County; Bridgeport Child Guidance Clinic; Bridgeport Hospital; Bridgeport Chamber of Commerce, and the Bridgeport Better Business Bureau; Board of Trustees, Fairfield Chamber of Commerce and Greens Farms Academy; Board of Associates, University of Bridgeport; Past President, Fairfield Chapter, American Red Cross; Past Vice President, Fairfield Rotary Club; and Legislative Chairman, American Legion, Post 74.

Mr. McKinney resides at 4480 Congress Street, Fairfield, with his wife, the former Lucie Cunningham, and their five children: Stewart Jr., Lucie, Jean, Libby, and John.

His office address is 504 Cannon House Office Bldg., Washington, D.C. 20515; district offices: Federal Bldg., Lafayette Blvd., Bridgeport 06604; and 500 Summer St., Stamford 06901.

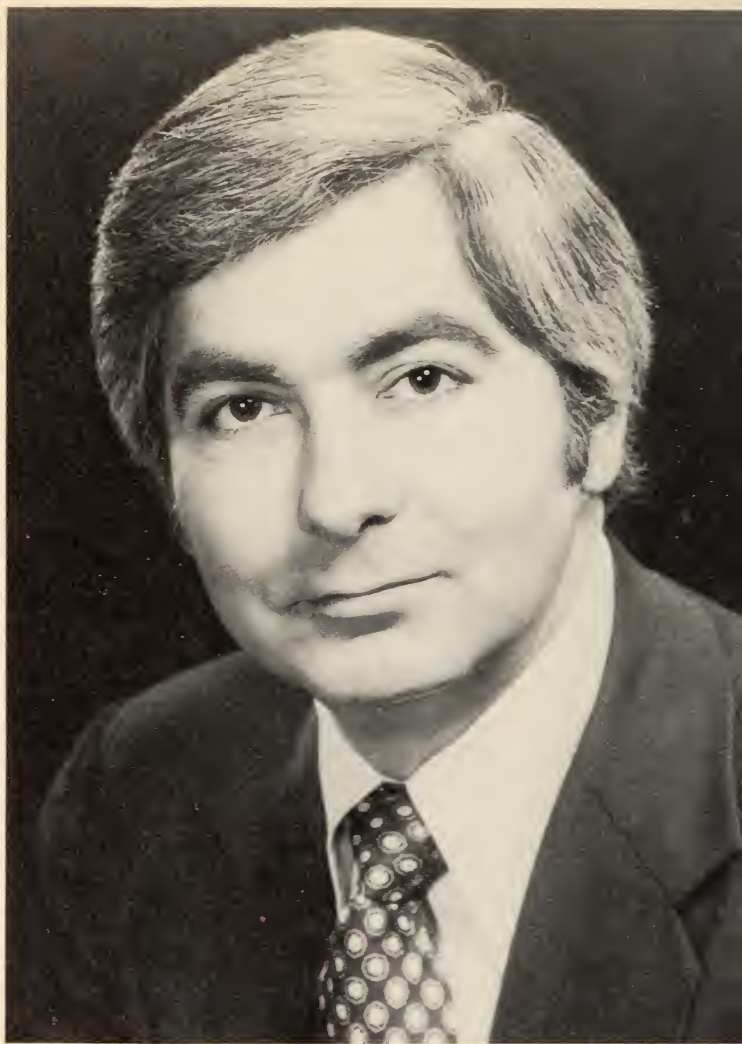

RONALD A. SARASIN  
REPRESENTATIVE, FIFTH CONGRESSIONAL DISTRICT

## RONALD A. SARASIN

### REPRESENTATIVE, FIFTH CONGRESSIONAL DISTRICT

RONALD A. SARASIN, Republican, of Beacon Falls, Connecticut; born December 31, 1934, and a resident of Beacon Falls since 1937. Attended local schools and Naugatuck High School. Entered U.S. Navy, 1952, Honorably Discharged, 1956. Received Bachelor of Science degree in Business Administration from University of Connecticut in 1960 and Juris Doctor degree from University of Connecticut School of Law in 1963.

Assistant Professor of Law, New Haven College, 1963-66; Town Counsel, Beacon Falls, 1963-72. Member of various civic and fraternal organizations.

Elected to Connecticut House of Representatives, 1969; appointed Assistant Minority Leader 1971. Served on Judiciary, Rules and Liquor Control Committees, Republican State Platform Committee. Chairman, 1974 Republican State Convention.

Elected to U.S. House of Representatives, November 1972; reelected November 1974. Member: House Committee on Education and Labor; House Select Committee on Aging. Ranking Republican: Agricultural Labor Subcommittee. Member: Labor Standards Subcommittee; Manpower, Compensation, Health and Safety Subcommittee; Republican Task Force on Energy and Environment; Republican Policy Committee.

Married the former Marjorie Grazio of New Haven; one child, Michael A. Sarasin, born 1962. Residence address, 155 Munson Road, Beacon Falls, Conn. 06403. Washington office, 229 Cannon House Office Bldg., Washington, D.C. 20515. Waterbury office, 209 Federal Office Bldg., 135 Grand Street, Waterbury, Conn. 06701.



ANTHONY TOBY MOFFETT  
REPRESENTATIVE, SIXTH CONGRESSIONAL DISTRICT

## ANTHONY TOBY MOFFETT

### REPRESENTATIVE, SIXTH CONGRESSIONAL DISTRICT

ANTHONY TOBY MOFFETT, Democrat, was born in Holyoke, Massachusetts, on August 18, 1944. The family moved to Suffield, Connecticut, when Toby was two years old. He attended Suffield public schools and entered Syracuse University in 1962. While at Suffield High School, Moffett was class president for three years, a member of the National Honor Society, and Connecticut All-Star second baseman.

He holds a B.A. degree from Syracuse University and received his Master's Degree in Urban Affairs from Boston College (1968).

Representative Moffett taught school in Boston's inner city before becoming the liaison to urban street gangs for the U.S. Commissioner of Education in Washington, D.C. In 1969, Moffett was named the first Director of the federal government's Office of Students and Youth. He and his staff of ten developed youth-oriented programs for Cabinet officers and their agencies; improved programs dealing with juvenile delinquency; and advised the White House on matters such as campus reform and high school unrest.

On May 6, 1970, following President Nixon's April 30 announcement of the invasion of Cambodia and the May 4 Kent State University killings, Moffett resigned his position in protest.

Subsequently, he became an aide to United States Senator Walter Mondale of Minnesota, and helped to develop the Senator's new Subcommittee on Children and Youth.

In June of 1971, Moffett accepted an offer from Ralph Nader to become the first director of the Connecticut Citizen Action Group (CCAG), an organization that was to become a national model for full-time citizen action.

Moffett worked with CCAG until January, 1974. In July, 1974, he won the Democratic endorsement for Congress in the Sixth District of Connecticut. On September 10, 1974, Moffett won a Democratic primary election to gain the nomination for Congress. On November 5, he was overwhelmingly elected to the U.S. House of Representatives, succeeding Ella T. Grasso who was elected to the governorship in Connecticut.

Moffett has authored two books, *Nobody's Business* (1973) and *Participation Put-On* (1970).

Since the election and swearing-in, Moffett has been assigned to the influential Energy and Power Subcommittee of the House Committee on Interstate and Foreign Commerce. Moffett also serves on the Oversight and Investigations Subcommittee of the House Commerce Committee. In addition, he serves on the Government Operations Committee, with a seat on the Commerce, Consumer and Monetary Affairs Subcommittee and Government Information and Individual Rights Subcommittee.

Moffett has one daughter, Julia.

Residence address, R.D. 2, Unionville 06085; Washington office, 1008 Longworth House Office Bldg., Washington, D.C. 20515. Bristol office, 245 Main St., 06010.

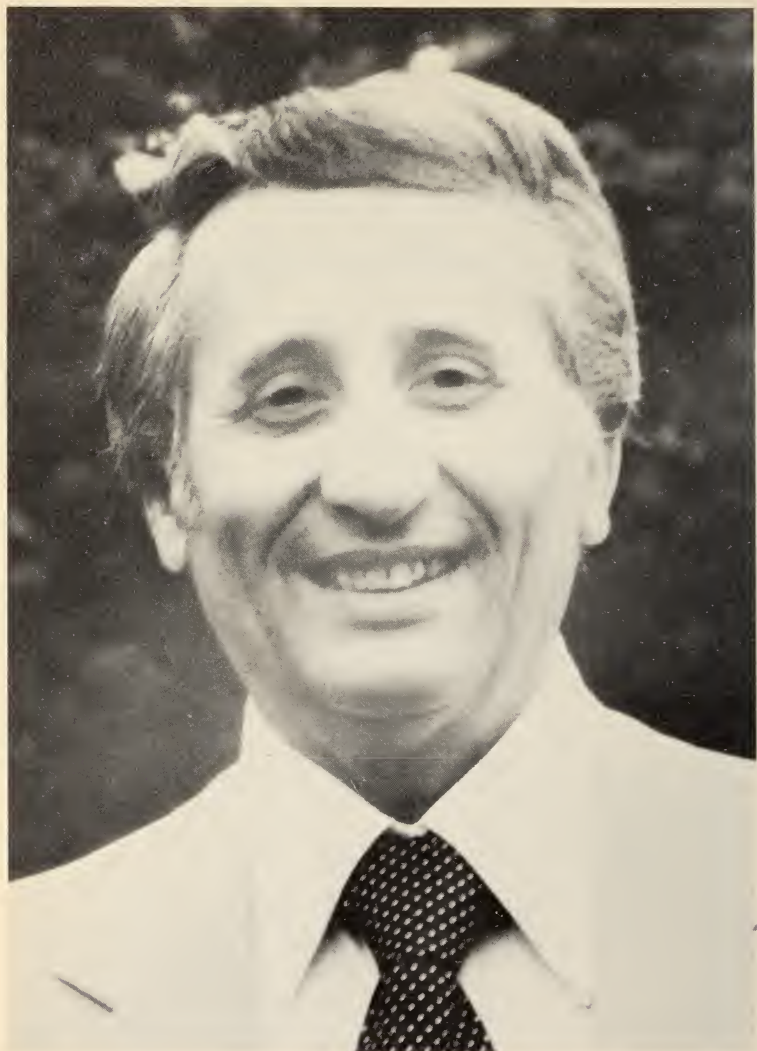

JOSEPH J. FAULISO  
PRESIDENT PRO TEMPORE OF THE STATE SENATE



## JOSEPH J. FAULISO

### PRESIDENT PRO TEMPORE OF THE STATE SENATE

JOSEPH J. FAULISO, Democrat, Senate President Pro Tempore is Connecticut's third ranking elected official.

Currently serving his fifth consecutive term, Senator Fauliso is a former Deputy Majority Leader and Assistant Minority Leader of the State Senate.

A Boston University Law School graduate, he was elected to the Hartford Court of Common Council at age 23 and served three terms, one as Democratic Minority Leader.

Senator Fauliso has also been Judge of the City and Police Court of Hartford and served as a Connecticut Circuit Court Judge.

He is a Pre-Law graduate of Providence College, a practicing attorney and a member of the Hartford County, Connecticut and American Bar Associations.



JOSEPH I. LIEBERMAN  
MAJORITY LEADER OF THE STATE SENATE

## JOSEPH I. LIEBERMAN

### MAJORITY LEADER OF THE STATE SENATE

JOSEPH I. LIEBERMAN, Democrat, Senate Majority Leader, is currently serving his third term as State Senator from the 10th District (New Haven-West Haven) and his first in a leadership position.

Born February 24, 1942, Senator Lieberman was educated in the Stamford public schools, graduated Magna Cum Laude from Yale College in 1964 and received his LL.B. from the Yale Law School in 1967.

The Senate Leader served as Chairman of the Legislative Committee on State and Urban Development during the 1971-72 General Assembly Session and was the ranking Democratic member of the Appropriations Committee in 1973-74. He also served as Connecticut Chairman of the late Robert Kennedy's 1968 Presidential Campaign and as a staff assistant to Senator Abraham A. Ribicoff during the summers of 1963 and 1964.

Senator Lieberman is the author of two books, *The Power Broker* (1966) and *The Scorpion and the Tarantula* (1970). He was honored as the New Haven Jaycees "Man of the Year" in 1971 and was Phi Beta Kappa at Yale.

The Majority Leader is married to the former Elizabeth Haas and is the father of two youngsters, Matthew, born August 16, 1967 and Rebecca, born February 25, 1969. The Liebermans reside at 69 Colony Road, New Haven.



LEWIS B. ROME  
MINORITY LEADER OF THE STATE SENATE

## LEWIS B. ROME

### MINORITY LEADER OF THE STATE SENATE

LEWIS B. ROME, Republican, of Bloomfield, Connecticut, was born in Hartford on September 12, 1933. He is a graduate of the University of Connecticut and the University of Connecticut Law School, 1957. He is a partner in the firm of Rome and Case in Bloomfield.

He was elected to the State Senate in 1970. In 1972, he served as Senate Republican liaison to the Governor. He was reelected in 1972 and was chosen by his colleagues to serve as Majority Leader. Re-elected in 1974, he is presently the Senate Minority Leader. He is a member of the Executive Committee of the National Council of State Legislatures.

During his tenure in the Senate, Mr. Rome has served as a member of the committees on Judiciary, Transportation, Banking and Insurance. He is now the ranking member of the Legislative Management, Executive Nominations, and Humane Institutions Committees and a member of the Intergovernmental Relations, Regulations Review and Program Review Committees, as well as an ex-officio member of all of the standing committees of the Senate.

He was Mayor of Bloomfield, 1965-1969; a Councilman, 1961-1969; and Chairman, Capitol Region Council of Elected Officials, 1967-1969. He is a trustee of Connecticut Public Television, a Director of the Coordinating Council for Foundations, Inc., Mount Sinai Hospital, Alleluia House and Winsted Memorial Hospital.

Senator Rome is the recipient of the Charter Oak Leadership Medal of the Greater Hartford Chamber of Commerce, the Bloomfield Republican of the Year Award, the Jaycees Distinguished Service Award and was named Outstanding Young Man of Bloomfield. He is a member of the Hartford County, Connecticut and American Bar Associations and is a member of the American Judicature Society.

Senator Rome resides in Bloomfield with his wife, Ann, and their four children, Thomas, Richard, Deborah and David.



JAMES J. KENNELLY  
SPEAKER OF THE HOUSE OF REPRESENTATIVES

## JAMES J. KENNELLY

### SPEAKER OF THE HOUSE OF REPRESENTATIVES

JAMES J. KENNELLY, Democrat, of Hartford, Connecticut; born June 11, 1931; attended Hartford public schools; graduated from Bulkeley High School, Holy Cross College, and the University of Connecticut School of Law, LL.B. He also served in the Army Counter-Intelligence Corps in Japan.

State Representative from the 1st Assembly District, 1967, 1969, 1971, 1973; Assistant Majority Leader, 1967; Deputy Majority Leader, 1969; Deputy Speaker, 1971; Deputy Minority Leader, 1973; Co-Chairman, Joint Committee on Legislative Management. Served as Assistant Floor Leader in the 1965 Constitutional Convention and delegate, State and National Democratic Conventions.

He is a partner in the law firm of Kennelly, Klebanoff and Ellis and practices law in Hartford. He has served as President of the University of Connecticut Law School Alumni Association; State Chairman, Young Lawyers Section, Connecticut State Bar Association; member and Chairman, Hartford Charter Revision Commission; Director of Hartford Neighborhood Centers, Hartford Human Relations Commission; Director, St. Francis Hospital Association; Incorporator, Hartford Hospital, Mt. Sinai Hospital, St. Francis Hospital, and the Institute of Living; and is on the Board of Trustees for Connecticut Public Television.

He received the Eagleton Institute Outstanding Legislator Award, 1967.

Married to the former Barbara Ann Bailey, a member of the Hartford City Council, he and his wife reside at 132 Cumberland Street in Hartford with their four children, Eleanor, 15; Barbara, 13; Louise, 11, and John, 6.



WILLIAM A. O'NEILL  
MAJORITY LEADER OF THE HOUSE OF REPRESENTATIVES



## WILLIAM A. O'NEILL

### MAJORITY LEADER OF THE HOUSE OF REPRESENTATIVES

WILLIAM A. O'NEILL, Democrat, of East Hampton, Connecticut, was born in Hartford on August 11, 1930. He attended local East Hampton schools; graduated from East Hampton High School; was educated at New Britain Teacher's College and the University of Hartford. He owns and operates O'Neill's Restaurant in East Hampton.

Active in civic affairs, he is a past member of the East Hampton Zoning Board of Appeals, a former member of the East Hampton Board of Finance, a former member of the East Hampton Fire District Commission, a member and past president of the Chamber of Commerce of East Hampton, a member of the Benevolent Protective Order of Elks of Middletown, a member of the American Legion and the Veterans of Foreign Wars, a member of the Loyal Order of Moose. He was a combat flier with the U.S. Air Force, Korean War (1950-53).

Representative O'Neill has served with the Democratic Town Committee of East Hampton since 1954. He was elected to his fifth term in the House of Representatives in November 1974 and served as Assistant House Majority Leader in the 1971-72 sessions, as Assistant House Minority Leader in the 1973-74 sessions and now serves as Majority Leader in the 1975-76 sessions. He presently serves as Chairman of the House Committee on Executive Nominations. He served for 6 years on the Governor's Finance Advisory Committee. He received the American Legion, Department of Connecticut, award as Outstanding Legislative Leader in 1974. He served as State Chairman of the Ella Grasso for Governor Committee in 1974, and is presently Chairman of the Democratic State Party.

He resides in East Hampton with his wife, Natalie.

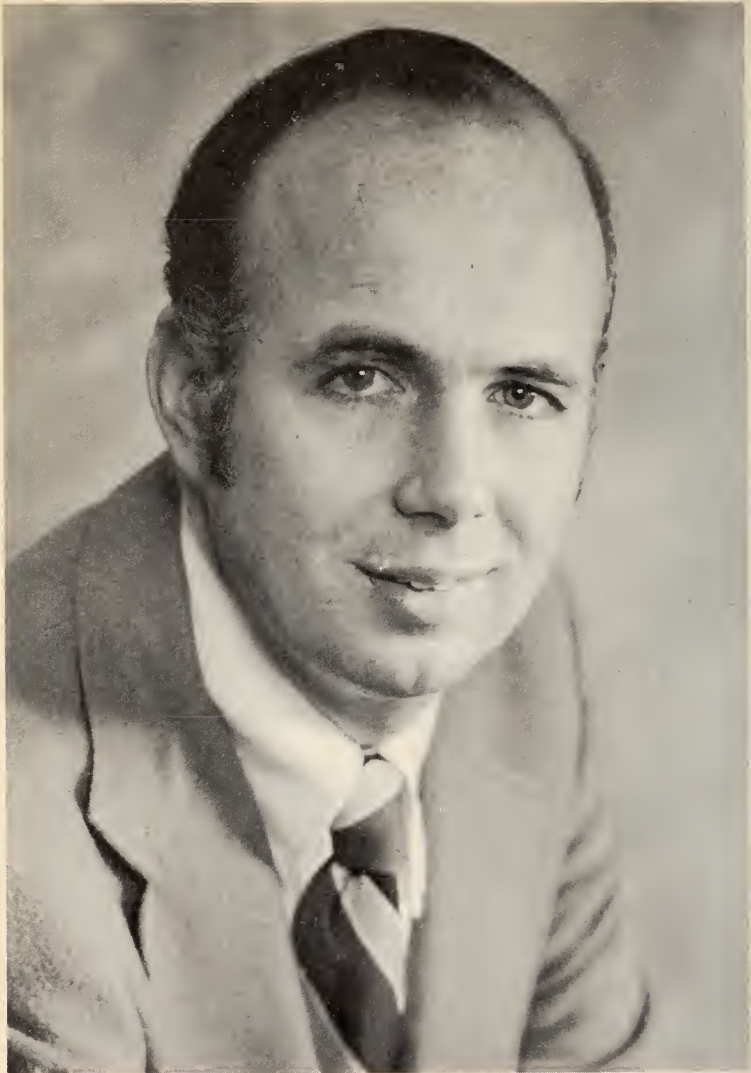

GERALD F. STEVENS  
MINORITY LEADER OF THE HOUSE OF REPRESENTATIVES

## GERALD F. STEVENS

### MINORITY LEADER OF THE HOUSE OF REPRESENTATIVES

GERALD F. STEVENS, Republican, of Milford, Connecticut, was born in Milford on March 17, 1938. He attended local Milford schools; graduated from Milford High School, University of Connecticut and George Washington University Law School, LL.B. He is a partner in the law firm of Stevens and Moran.

Active in civic affairs, he is past member of the Board of Directors of the Milford Y.M.C.A., a former member of the Board of Directors of the Milford Child Guidance Clinic, former Professional Division Chairman of the Milford United Fund, member of the Speakers Bureau Milford Hospital Building Fund Drive and recipient of the Milford Junior Chamber of Commerce Distinguished Service Award in 1968 and the State Junior Chamber of Commerce Outstanding Young Man Award in 1969.

Representative Stevens served with the Republican Town Committee of Milford and also as a member of the Board of Deacons of the United Church of Christ Congregational. He was elected to his fifth term in November 1974 and has served as Assistant Minority Leader in the 1971-72 sessions, House Majority Leader in the 1973-74 sessions, and presently serves as House Minority Leader for the 1975-76 sessions. He has also served as House Chairman of the Regulations Review Committee (1969-74) and House Chairman of the Executive Nominations Committee (1972-74). He is presently a member of both of these committees and also serves on the Legislative Management Committee. Previously, he has served on the Judiciary, Public Health and Safety, Labor, Insurance and Legislative Intern Committees.

He and his wife, Judith, reside in Milford with their four daughters, Karen Anne, Laurie Jean, Amy Elizabeth and Wendy Lynn.



### CONNECTICUT SUPREME COURT

Left to right, sitting, Senior Associate Justice and Chief Court Administrator John P. Cotter, Chief Justice Charles S. House, Associate Justice Alva P. Loiselle; standing, Senior Associate Justice Herbert S. MacDonald, Associate Justice Joseph S. Longo, Associate Justice Joseph W. Bogdanski, Associate Justice William P. Barber.

## CONNECTICUT SUPREME COURT

### CHIEF JUSTICE CHARLES S. HOUSE

Born April 24, 1908, Manchester, Connecticut. Graduate Manchester High School 1925, Williston Academy 1926, Harvard College, A.B. 1930, Harvard Law School, LL.B. 1933, Suffolk University, LL.D. (Hon.) 1975. Admitted to Connecticut Bar 1933. Manchester Town Court, Deputy Judge 1939-41; Prosecuting Attorney 1941-42; Assistant State's Attorney, Hartford County 1942-46. Representative, Connecticut General Assembly 1941 Session, State Senator, 4th District 1947 and 1949 Sessions, Senate Minority Leader 1949 Session, Chairman, Legislative Council 1949, Chairman, Manchester Board of Education 1944-53, Member State Bar Examining Committee 1947-58, Vice Chairman, Judicial Council 1964-65, Chairman, 1965-71, Chairman, Judicial Review Council, 1969-71, Chairman, Conference of Chief Justices, 1975-76. Member of American, Connecticut, Hartford County and Manchester Bar Associations. Fellow, American Bar Association. Judge, Superior Court, 1953-65. Chief Judge, Superior Court, 1965. Justice, Supreme Court, July 1, 1965-71. Chief Justice, May 14, 1971.

### ASSOCIATE JUSTICE AND CHIEF COURT ADMINISTRATOR JOHN P. COTTER

Born Hartford, Connecticut. Education: Trinity College, B.S., Harvard Law School, LL.B., Trinity College, LL.D. Justice, Supreme Court, Connecticut and Chief Court Administrator July 1, 1965; Past Co-Chairman, Connecticut Planning Committee on Criminal Administration, and Delegate, First National Conference on Crime Control; Judge, Superior Court 1955-65; Judge, Court of Common Pleas 1950-55; Judge, Hartford City and Police Court 1950; Prosecuting Attorney, Court of Common Pleas, County of Hartford 1949-50; Member: General Assembly and House floor leader 1947-50; Judiciary Committee, Connecticut State Legislature 1947-50; Metropolitan District Commission 1947-50; Chairman, Legislative Council 1947-48; Board of Fellows, Trinity College 1965-68; Former Director, American Judicature Society; Board of Directors, Hartford Hospital; Former Trustee, Institute for Court Management, Denver, Colorado; Member: American Bar Association, Institute of Judicial Administration, Judicial Council, Connecticut Bar Association, Hartford County Bar Association, Board of Pardons.

### ASSOCIATE JUSTICE ALVA P. LOISELLE

Born July 4, 1910, Willimantic, Connecticut. Education, Windham High School, University of Connecticut, 1934, University of Connecticut School of Law, 1943. Admitted to Connecticut Bar in 1943. Corporation Counsel, City of Willimantic. Town Counsel for Towns of Windham, Mansfield and Canterbury. Instructor: University of Connecticut 1946-52. Member: Executive Council of Connecticut Bar Association, Windham County Bar Association, Connecticut Bar Association, American Bar Association and American Judicature Society. Chairman, Judicial Council, Judicial Review Council, Rules Committee, Legal Internship Committee. Judge, Court of Common Pleas, 1952-57; Judge, Superior Court, 1957-71; Chief Judge of Superior Court, 1970-71; Justice, Supreme Court, May 14, 1971.

### ASSOCIATE JUSTICE JOSEPH W. BOGDANSKI

Born November 12, 1911, New Britain, Connecticut. Education, New Britain High School, Vermont Academy, Colgate University, A.B., 1935, Yale University Graduate School, 1935-36, University of Connecticut School of Law, LL.B., 1940. Admitted to Connecticut Bar 1940. Meriden City and Police Court, Prosecuting Attorney and Deputy Judge, 1941-42. U.S. Navy, 1943-46, Lieutenant (j.g.). Meriden City and Police Court, presiding judge 1949-51. Member, Meriden Bar Association, Connecticut Bar Association, American Bar Association. Judge, Court of Common Pleas, 1955-58; Judge, Superior Court, 1958-72. Justice, Supreme Court, December 2, 1972.

### ASSOCIATE JUSTICE JOSEPH S. LONGO

Born September 22, 1914, Norwich, Connecticut. Education: Norwich Free Academy 1932, Yale University 1936, Boston University School of Law 1939. Admitted to Connecticut Bar in 1939; Judge, City Court of Norwich 1951-53. Con-

necticut General Assembly; Representative, 1949 Session; State Senator, 1951, 1953, 1955; Majority Leader, 1955 Session; Senate Chairman, Judiciary Committee, 1955 Session. Judge, Court of Common Pleas, 1957-59; Judge, Superior Court, 1959-75; Chief Judge, Superior Court, 1973-75; Justice, Supreme Court, March 11, 1975.

#### ASSOCIATE JUSTICE WILLIAM P. BARBER

Born May 6, 1907, Putnam, Connecticut. Graduate, Putnam High School, Clark University, A.B., 1930, University of Virginia Law School, LL.B., 1933. Admitted to Connecticut Bar, 1933. Member of Putnam Board of Education, 1935-57, Chairman, 1940-57. Trustee, Mansfield Training School, 1942-50. Mayor of City of Putnam, 1940-44, 1948-49. State Senator, 1943, 1945, 1949, 1951 and 1953 sessions, President Pro Tempore, 1953 session. Vice chairman, Judicial Council, 1956-57. Chairman, Benchbook Committee, 1973-75. Member of Windham County Bar Association, Connecticut Bar Association, American Bar Association, American Judicature Society. Judge of City Court of Putnam, 1937-43, 1945-51; Prosecuting Attorney, 1944-45. Judge, Court of Common Pleas, 1957-61; Judge, Superior Court, 1961-75; Chief Judge of Superior Court, 1975; Justice, Supreme Court, August 31, 1975.

#### SENIOR ASSOCIATE JUSTICE HERBERT S. MACDONALD

Born January 14, 1907, Uniontown, Pennsylvania. Graduate The Hill School, 1925, Yale College, A.B. 1929, Harvard Law School, LL.B. 1932. Admitted to Connecticut Bar 1933. Chairman, North Haven Zoning Commission, 1938-48; Judge, North Haven Court 1939-57; United States Commissioner 1941-42; State Senator, 12th District and Senate Chairman Finance Committee, 1947 Session; member, Legislative Council 1947-48; Vice Chairman, Judicial Council 1965-67. Chairman, Commission to Investigate the Relationship Between the State and its Subdivisions, 1953-54. Member, State Fiscal Study Commission 1965-67; member, American Bar Association, American Judicature Society, Connecticut Bar Association (President 1953-54); New Haven County Bar Association; Fellow, American Bar Foundation; Co-Chairman, Connecticut Planning Committee on Criminal Administration; Judge, Superior Court, 1957-72; Justice, Supreme Court, April 29, 1972-75, Senior Associate Justice, Supreme Court, August 31, 1975.

## SECTION III—STATE GOVERNMENT—LEGISLATIVE

JOINT COMMITTEE ON LEGISLATIVE MANAGEMENT.—(Sec. 2-71a-k, Chapt. 18A, Gen. Stat. Salary, Exec. Dir., \$26,239. Address: Room 314, State Capitol, Hartford. Tel., 566-2802.)

*Senate Members: Co-Chm.*, Pres. Pro Tempore Joseph J. Fauliso, Hartford; Majority Leader Joseph Lieberman, New Haven; Deputy Majority Leader William E. Strada, Jr., Stamford; Minority Leader Lewis B. Rome, Bloomfield; Deputy Minority Leader Lawrence J. DeNardis, Hamden; Charles T. Alfano, Suffield; Anthony M. Ciarlone, New Haven; George C. Guidera, Weston.

*House Members: Co-Chm.*, Speaker James J. Kennelly, Hartford; Deputy Speaker Bruce L. Morris, New Haven; Majority Leader William A. O'Neill, East Hampton; Deputy Majority Leader Robert J. Vicino, Bristol; Minority Leader Gerald F. Stevens, Milford; Deputy Minority Leader Alan H. Nevas, Westport, Paul A. LaRosa, Hartford; Jean T. Thornton, Glastonbury.

*Exec. Director*, David B. Ogle, Middletown; *Chief Fiscal Officer*, J. Peter Waldron, Cromwell; *Data Processing*, Nicholas Tomassone, Cromwell.

OFFICE OF LEGISLATIVE RESEARCH.—(Sec. 2-71c, Chapt. 18A, Gen. Stat. Salary, Director, \$22,321. Address: Room 120, State Capitol, Hartford. Tel., 566-4150.)

*Director*, Carl D. Frantz, Manchester.

OFFICE OF FISCAL ANALYSIS.—(Sec. 2-71c, Chapt. 18A, Gen. Stat. Salary, Director, \$22,321. Address: Room 410, State Capitol, Hartford. Tel., 566-2256.)

*Director*, Ralph J. Caruso, Glastonbury.

LEGISLATIVE COMMISSIONERS' OFFICE.—(Legislative Comrs. appointed by the General Assembly, for four years, and until a successor is appointed and has qualified, Sec. 2-54, Gen. Stat. Salary, Comr., \$17,694. Address: Room 103, State Capitol, Hartford. Tel., 566-5030.)

*Legislative Comrs.*, Samuel S. Freedman, Westport, July 1, 1977. Vacancy.

*Director, Legislative Legal Services*, Norma Klotten, Hartford.

CONNECTICUT COMMISSION ON INTERGOVERNMENTAL COOPERATION.—(Sec. 2-72, 2-73, 2-75, Gen. Stat. Address: Room 314, State Capitol, Hartford. Tel., 566-2802.)

*Ex-officio Members*: Ella Grasso, Governor; Robert K. Killian, Lieutenant Governor; James J. Kennelly, Speaker of the House.

*Governor's Committee: Chm.*, J. Edward Caldwell, State Comptroller; Carl R. Ajello, Attorney General, ex-officio; Lynn Alan Brooks, Comr. of Planning and Energy Policy, ex-officio, March 1, 1977.

*Senate Committee:* Charles T. Alfano, Suffield; Paul Amenta, New Britain; Joseph J. Dinielli, Bristol; George L. Gunther, Stratford; Wilber G. Smith, Hartford, June 30, 1977.

*House Committee: Chm.,* Samuel Liskov, Bridgeport; Donald F. Esposito, Danbury; Michael L. Morano, Greenwich; Natalie Rapoport, Waterbury; Irving Stolberg, New Haven, June 30, 1977.

*Administrator,* David B. Ogle.

COMMISSION ON UNIFORM LEGISLATION.—(Members appointed by the Governor, with the advice and consent of the Senate, Chapt. 182, 1905 Gen. Stat.; vacancies filled by the Governor, Sec. 2-80, Gen. Stat. Compensation, none. Address: Room 314, State Capitol, Hartford. Tel., 566-2802.)

Frank E. Dully, West Hartford; David H. Neiditz, West Hartford; Harold E. Read, Jr., West Hartford; indefinite terms.

OFFICE OF SENATE CLERKS.—(Sec. 2-10, Gen. Stat. Address: Room 309, State Capitol, Hartford. Tel., 566-2863, 3574.)

*Senate Clerk,* Marcia Schonberger, West Hartford; *Asst. Senate Clerk,* vacancy; *Permanent Asst. to Senate Clerk,* Rita S. Hennessey; *Senate Journal Clerk,* Agnes Zumbroski; *Senate Calendar Clerk,* Mary Edwards.

OFFICE OF HOUSE CLERKS.—(Sec. 2-10, Gen. Stat. Address: Room 217, State Capitol, Hartford. Tel., 566-2708, 5202.)

*House Clerk,* Paul B. Groobert, Manchester; *Asst. House Clerk,* Cy Booth, Rocky Hill; *Permanent Asst. to House Clerk,* Marion F. Delaney; *House Journal Clerk,* Ann Stent; *Asst. House Journal Clerk,* Ann Demers; *House Calendar Clerk,* Doris Sherlock.

LEGISLATIVE REGULATIONS REVIEW COMMITTEE.—(Sec. 4-170, Gen. Stat. Address: Judiciary Room, State Capitol, Hartford. Tel., 566-4483.)

*Senate Members: Co-Chm.,* George L. Gunther, Stratford; Joseph J. Dinielli, Bristol; George C. Guidera, Weston; David H. Neiditz, West Hartford; Lewis B. Rome, Bloomfield; William E. Strada, Jr., Stamford.

*House Members: Co-Chm.,* Richard C. Willard, East Hartford; Herbert V. Camp, Jr., Ridgefield; James J. Clynes, Southington; Raymond J. Dzialo, Middletown; Eloise B. Green, Southbury; Russell L. Post, Jr., Canton; Gerald F. Stevens, Milford; Gardner E. Wright, Jr., Bristol.

COMMITTEE FOR LEGISLATIVE STAFF INTERNSHIPS.—(Sec. 2-81, Gen. Stat. Address: Room 120, State Capitol, Hartford. Tel., 566-4150.)

*Senate Members: Co-Chm.,* Lawrence J. DeNardis, Hamden; George W. Hannon, Jr., East Hartford; J. Martin Hennessey, Wethersfield; Stanley H. Page, Guilford.



*House Members: Co-Chm.*, Jean T. Thornton, Glastonbury; Kathryn G. Francis, Durham; Ronald L. Smoko, Hamden; Irving Stolberg, New Haven.

*Administrator*, Robert E. Howard.

LEGISLATIVE PROGRAM REVIEW COMMITTEE.—(Sec. 2-53e, Gen. Stat. Salary, Director, \$20,731. Address: Room 402, State Capitol, Hartford. Tel., 566-4843.)

*Senate Members: Co-Chm.*, George W. Hannon, Jr., East Hartford; Lawrence J. DeNardis, Hamden; George L. Gunther, Stratford; J. Martin Hennessey, Wethersfield; Lewis B. Rome, Bloomfield; Richard F. Schneller, Essex.

*House Members: Co-Chm.*, Ernest C. Burnham, Jr., Clinton; Robert J. Carragher, Hartford; Astrid T. Hanzalek, Suffield; Joan R. Kemler, West Hartford; John G. Matthews, New Canaan; Timothy J. Moynihan, East Hartford.

*Director*, Linda A. Adams, Simsbury.

JOINT LEGISLATIVE ETHICS COMMITTEE.—(Sec. 1-69, Gen. Stat. Address: Room 314, State Capitol, Hartford. Tel., 566-2802.)

*Senate Members*: Charles T. Alfano, Suffield; Richard C. Bozzuto, Watertown; James J. Murphy, Jr., Norwich; Stanley H. Page, Guilford.

*House Members*: Astrid T. Hanzalek, Suffield; Alan H. Nevas, Westport; Cornelius O'Leary, Windsor Locks; Muriel Yacavone, East Hartford.

*Administrator*, David B. Ogle; *Legal Advisor*, Norma Klotten.

LEGISLATIVE AUDIT REVIEW SUBCOMMITTEE.—(Sec. 2-71m, Gen. Stat. Address: Judiciary Room, State Capitol, Hartford. Tel., 566-4483.)

*Senate Members*: Charles T. Alfano, Suffield; Lawrence J. DeNardis, Hamden; Joseph I. Lieberman, New Haven, Jan. 1977.

*House Members*: (To be appointed).

LEGISLATIVE COMMITTEE ON STATE PLANNING AND DEVELOPMENT.—(Sec. 4-60d, Gen. Stat. Address: Room 314, State Capitol, Hartford. Tel., 566-2802.)

*Senate Members*: Lawrence J. DeNardis, Hamden; Harold D. Hansen, Sherman; Robert L. Julianelle, Milford; Richard F. Schneller, Essex.

*House Members*: Donald F. Esposito, Danbury; Dorothy S. McCluskey, Northford; John P. McManus, Hamden; Clarice A. Osiecki, Danbury.

AUDITORS OF PUBLIC ACCOUNTS.—(Appointed by the General Assembly, for four years, and until a successor is appointed and has qualified, Sec. 4-62, Gen. Stat. Salary, \$28,951-\$34,813. Address: Rooms 414, 416, State Capitol, Hartford. Tel., 566-2119, 5572.)

Leo V. Donohue, Avon, July 1, 1977. Henry J. Becker, Jr., Avon, July 1, 1979.

**BI-PARTISAN COMMITTEE TO HEAR GRIEVANCES ON TOWN CLAIMS FOR GENERAL ASSISTANCE REIMBURSEMENTS.**—(Sec. 17-292b, Gen. Stat. Compensation of members, \$20 per day and necessary expenses. Address: Room 408-A, State Capitol, Hartford.)

*Senate Members:* Audrey Beck, Storrs; Richard C. Bozzuto, Waterbury; J. Martin Hennessey, Wethersfield.

*House Members:* Robert J. Carragher, Hartford; Astrid T. Hanzalek, Suffield; Joseph Walkovich, Danbury.

**THE OFFICE OF THE CLAIMS COMMISSIONER.**—(Appointed by the Governor, with the advice and consent of the General Assembly, for four years, and until a successor has been appointed and has qualified, Public Act No. 75-605. Address: 1179 Main St., Hartford, Tel., 566-2024.)

*Claims Commissioner,* John E. Fay, New Hartford, June 30, 1979.

**COMPENSATION COMMISSION (COMPENSATION FOR ELECTED STATE OFFICIALS AND JUDGES).**—(Sec. 2-9a(a), Gen. Stat. Commission to make recommendations to the General Assembly on or before February 15, 1972 and biennially thereafter. Address: Chm., 50 Hidden Brook Rd., Riverside 06878. Tel., 637-0690.)

Appointed by the Governor, *Chm.*, Ruth L. Sims, Riverside; Boce W. Barlow, Jr., Hartford; Arthur S. Sachs, Orange, July 1, 1979.

Appointed by the Pres. Pro Tempore of the Senate, *Vice Chm.*, Joseph McCormick, Bloomfield; Alfred W. Van Sinderen, Woodbridge, July 1, 1979.

Appointed by the Speaker of the House, John J. Budds, West Hartford; David Goldstein, Bridgeport, July 1, 1979.

Appointed by the Minority Leader of the Senate, John H. Filer, Farmington; Frederick C. Maynard, Jr., West Hartford, July 1, 1979.

Appointed by the Minority Leader of the House, Richard L. Brinckerhoff, New Canaan; Frederick A. Freedman, Weston, July 1, 1979.

**CONNECTICUT LAW REVISION COMMISSION.**—(Sec. 2-85, 2-86, Gen. Stat. Address: Chm., UConn School of Law, 1800 Asylum Ave., West Hartford 06117. Tel., 523-4841.)

Appointed by the Governor, *Chm.*, Prof. Francis C. Cady, Farmington, June 30, 1980. John H. Welch, Jr., Shelton, June 30, 1976. John A. Gawrych, Torrington; Robert C. Leuba, Mystic, June 30, 1978.

Designee of Pres. Pro Tempore of the Senate, Sen. Lewis B. Rome, Bloomfield. Appointed by the Pres. Pro Tempore of the Senate, Joseph Q. Koletsky, New London; John F. Pickett, Middletown.

Designee of the Speaker of the House, Rep. Russell Lee Post, Jr., Canton. Appointed by the Speaker of the House, Arnold J. Bai, Bridgeport; Lloyd Cutsumpas, Danbury.

FINANCE ADVISORY COMMITTEE.—(Sec. 4-93, Gen. Stat. Compensation of members, \$10 and expenses for each day of service. Address: Comr. of Finance, Room 308, State Capitol, Hartford.)

*Ex-officio, Chm.*, Ella Grasso, Governor; *Vice Chm.*, Robert K. Killian, Lieut. Governor; Henry E. Parker, State Treasurer; J. Edward Caldwell, State Comptroller.

Appointed by the Pres. Pro Tempore of the Senate, Senators Lawrence J. DeNardis, Hamden; Robert D. Houley, Vernon, March 17, 1977.

Appointed by the Speaker of the House, Reps. John G. Groppo, Winsted; Kevin P. Johnston, Putnam; Charles R. Matties, West Hartford, March 17, 1977.

*Clerk*, Jay O. Tepper, Comr. of Finance and Control; *Asst. Clerk*, Frank J. Reilly, Dir. for Budgeting.

**MEMBERS AND OFFICERS OF THE SENATE OF THE STATE OF CONNECTICUT  
JANUARY SESSION, 1975 — FEBRUARY SESSION, 1976**

(Note: Legislative statistics concerning past members of the Connecticut General Assembly are on file in the State Library.)

*President*, Lieutenant Governor Robert K. Killian, d.; *President Pro Tempore*, Joseph J. Fauliso, d., 1st Dist.; *Vice President Pro Tempore*, Charles T. Alfano, 7th Dist.; *Majority Leader*, Joseph I. Lieberman, d., 10th Dist.; *Deputy Majority Leader*, William E. Strada, Jr., d., 27th Dist.; *Asst. Majority Leaders*, Louis S. Cuttillo, d., 15th Dist.; James J. Murphy, Jr., d., 19th Dist.; Wilber G. Smith, d., 2nd Dist.; William J. Sullivan, d., 16th Dist.; *Majority Whip*, George W. Hammon, Jr., d., 3rd Dist.; *Minority Leader*, Lewis B. Rome, Jr., 8th Dist.; *Deputy Minority Leaders*, Richard C. Bozzuto, r., 32nd Dist.; Lawrence J. DeNardis, r., 34th Dist.

*Clerk of the Senate*, Marcia Schonberger, West Hartford; *Chaplain*, Rev. Patrick J. Speer, Hartford.

Sen. Dist.	Name	Pol. Age	Birthplace	Occupation	Marital Status	Mailing Address
1	JOSEPH J. FAULISO, <sup>1</sup>	d., 58	Stonington,	attorney,	m.,	67 Lafayette St., Hartford 06106
2	WILBER G. SMITH, <sup>2</sup>	d., 40	Orlando, Fla.,	urban consultant,	m.,	196 Palm St., Hartford 06112
3	GEORGE W. HANNON JR., <sup>3</sup>	d., 42	Hartford,	ins. & real estate,	m.,	45 Conn. Blvd., East Hartford 06108
4	DAVID M. BARRY, <sup>4</sup>	d., 45	Manchester,	attorney,	m.,	315 East Center St., Manchester 06040
5	DAVID H. NEIDITZ, <sup>3</sup>	d., 45	Hartford,	lawyer,	m.,	33 Fulton Place, West Hartford 06107
6	PAUL AMENTA, <sup>5</sup>	d., 53	New Britain,	sales,	m.,	80 Cedarwood Dr., New Britain 06052
7	CHARLES T. ALFANO, <sup>6</sup>	d., 55	Suffield,	attorney,	m.,	50 Marbern Dr., Suffield 06078
8	LEWIS B. ROME, <sup>2</sup>	r., 42	Hartford,	attorney,	m.,	443 Simsbury Rd., Bloomfield 06002
9	J. MARTIN HENNESSEY, <sup>7</sup>	d., 27	Hartford,	insurance,	s.,	35 Sharon La., Wethersfield 06109
10	JOSEPH I. LIEBERMAN, <sup>2</sup>	d., 33	Stamford,	attorney,	m.,	152 Temple St., New Haven 06510
11	ANTHONY M. CIARLONE, <sup>8</sup>	d., 46	New Haven,	estimator, off. mgr.,	m.,	232 St. John St., New Haven 06511
12	STANLEY H. PAGE, <sup>9</sup>	r., 63	New Haven,	realtor,	m.,	Murray La., Guilford 06437
13	ANTHONY P. MILLER, <sup>10</sup>	d., 63	Meriden,	factory worker,	m.,	218 Charles St., South Meriden 06450
14	ROBERT L. JULIANELLE,	d., 35	New Haven,	lawyer,	m.,	5 Jerome La., Milford 06460
15	LOUIS S. CUTILLO, <sup>8</sup>	d., 41	Mansfield, Mass.,	insurance,	m.,	22 Birchwood St., Waterbury 06708
16	WILLIAM J. SULLIVAN, <sup>2</sup>	d., 47	Waterbury,	attorney,	s.,	36 Park Pl., Waterbury 06702
17	JOSEPH P. FLYNN, <sup>11</sup>	d., 35	Ansonia,	attorney,	m.,	366 Main St., Ansonia 06401
18	MARY A. MARTIN, <sup>11</sup>	d., 40	Baltimore, Md.,	legislator,	w.,	34 Pegasus Dr., Groton 06340
19	JAMES J. MURPHY, JR., <sup>2</sup>	d., 39	Norwich,	attorney,	m.,	257 Main St., Norwich 06360

## MEMBERS AND OFFICERS OF THE SENATE—Continued

Sen. Dist.	Name	Pol. Age	Birthplace	Occupation	Marital Status	Mailing Address
20	RICHARD F. SCHNELLER,	d., 53	New York, N.Y.,	commercial & ind. real estate,	m.,	Box 205, West Ave., Essex 06426
21	GEORGE GUNTHER, N.D., <sup>1</sup>	r., 56	Bridgeport,	naturopathic phys.,	m.,	890 Judson Pl., Stratford 06497
22	HOWARD T. OWENS, JR.,	d., 41	Bridgeport,	attorney,	m.,	6 Pierce Ave., Bridgeport 06604
23	SALVATORE C. DEPIANO,	d., 48	Bridgeport,	attorney,	m.,	56 Lyon Ter., Bridgeport 06604
24	WAYNE A. BAKER,	d., 39	New Orleans, La.,	attorney,	m.,	P.O. Box 505, Danbury 06810
25	LOUIS CICCARELLO,	r., 37	Middletown,	attorney,	m.,	Sasqua Rd., Norwalk 06855
26	GEORGE C. GUIDERA, <sup>12</sup>	r., 33	Norwalk,	attorney,	m.,	227 Lyons Plain Rd., Weston 06880
27	WILLIAM E. STRADA, JR., <sup>8</sup>	d., 40	Stamford,	attorney,	m.,	750 Summer St., Stamford 06901
28	JOSEPH W. SCHWARTZ,	d., 25	Bridgeport,	real estate broker,	s.,	78 Blanchard Rd., Easton 06612
29	AUDREY BECK, <sup>13</sup>	d., 44	Brooklyn, N.Y.,	legislator, economist,	m.,	100 Dunham Pond Rd., Storrs 06268
30	HAROLD D. HANSEN,	d., 44	Newark, N.J.,	real estate,	m.,	Barnes Hill, Bristol 06784
31	JOSEPH J. DINIELLI, <sup>1</sup>	d., 48	New York City,	real estate mgmt.,	m.,	78 Tulip St., Bristol 06010
32	RICHARD C. BOZZUTO, <sup>9</sup>	r., 45	Waterbury,	general insurance,	m.,	29 Central Ave., Waterbury 06702
33	BETTY HUDSON,	d., 44	Port Chester, N.Y.,	public service,	m.,	155 Bishop La., Madison 06443
34	LAWRENCE J. DEWARDIS, <sup>2</sup>	r., 37	New Haven,	college professor,	m.,	790 Still Hill Rd., Hamden 06518
35	ROBERT D. HOULEY, <sup>14</sup>	d., 48	Berlin, N.H.,	service award & recognition jewelry,	m.,	P.O. Box 0035, Vernon 06066
36	FLORENCE D. FINNEY, <sup>15</sup>	r., 72	L. I. City, N.Y.,	housewife,	m.,	59 River Rd., Cos Cob 06807

<sup>1</sup>Senate, 1967, 1969, 1971, 1973. <sup>2</sup>Senate, 1971, 1973. <sup>3</sup>House, 1967, 1969, 1971, 1973. <sup>4</sup>Senate, Spec. Election 1966, 1967, 1969, House, 1959. <sup>5</sup>Senate, 1953, 1955, 1965, 1967, 1969. <sup>6</sup>Senate, 1959, 1961, 1963, 1965, 1967, 1971, 1973. <sup>7</sup>House, 1973. <sup>8</sup>Senate, 1971, 1973. <sup>9</sup>House, 1967, 1969. <sup>10</sup>Senate, 1963, 1965, 1967, 1969. <sup>11</sup>House, 1949, 1951. <sup>12</sup>Senate, 1973. <sup>13</sup>House, 1969, 1971. <sup>14</sup>House, 1969, 1971, 1973. <sup>15</sup>Senate, 1969, 1971.

<sup>15</sup>Senate, 1955, 1957, 1959, 1961, 1963, 1965, 1967, 1969, 1971, 1973. House, 1949, 1951, 1953.

Democrats, 29; Republicans, 7;

Total, 36.

**LEGISLATIVE REPORTERS**—Mike Millican, Tom Failla, Dan Hall, *Associated Press*; Alan E. Schoenhaus, Steve J. Winters, Peggy McCarthy, *Bridgeport Post and Telegram*; Kenneth Stack, *Danbury News-Times*; Jack Zaiman, Irene Driscoll, Barry Schiffman, Robert Murphy, *Hartford Courier*; James Mutrie, Jr., Robert MacGregor, Mark Penders, Larry Williams, Robert Conrad, *New Haven Register and Journal Courier, Hartford Times*; Sol Cohen, *Manchester Herald*; Herman Angel, *Meriden Record*; Einat A. V. Gustafson, *Middletown Press*; Stan DeCoster, *New London Day*; Arthur Mattson, *Norwich Bulletin*; Scott Brinckerhoff, *Stamford Advocate*; Peter Brown, Robert Lampert, Juan Tamayo, *United Press International*; Gregory Chilson, *Waterbury Republican and American*; Peter Brown, Robert Lampert, Juan Tamayo, *United Press International*; Gregory Chilson, *Waterbury Republican and American*; Don Noel, *WFSB-TV, Channel 3*; Paul Knapp, Noah Gurock, *WTNH-TV, Channel 8*; Frank Donovan, Chris Lindsey, *WEDH-TV, Channel 24*; Tom Monahan, Phil Hall, *WHNB-TV, Channel 30*; Phil Smith, *WNLK, WABC*; Joe Connally, Walt Dibble, *WDRS, WCBS*; Tom Renard, *WRCR-TV, Channel 32*; Hank Williams, Bill Grant, *WKND*; Lloyd Wimbish, *WPOP*; Tom Renard, *WRCQ*; Barry Berman, Kevin Buckley, Steve Kotchko, *Conn. Public Information Network*; Gail Collins, Beth Burgesson, Trish Hall, *Conn. State News Bureau*.

**MEMBERS AND OFFICERS OF THE HOUSE OF REPRESENTATIVES OF THE  
STATE OF CONNECTICUT**

**JANUARY SESSION, 1975 — FEBRUARY SESSION, 1976**

*Speaker*, James J. Kennelly, d., 1st Dist.; *Deputy Speaker*, Bruce L. Morris, d., 94th Dist.; *Majority Leader*, William A. O'Neill, d., 34th Dist.; *Deputy Majority Leader*, Robert J. Vicino, d., 78th Dist.; *Asst. Majority Leaders*, Dominic J. Badolato, d., 23rd Dist.; Robert J. Carragher, d., 5th Dist.; William J. Lawless, Jr., d., 137th Dist.; Cornelius O'Leary, d., 60th Dist.; Natalie Rapoport, d., 73rd Dist.; Muriel Yacavone, d., 9th Dist.; *Minority Leader*, Gerald F. Stevens, r., 119th Dist.; *Deputy Minority Leader*, Alan H. Nevas, r., 136th Dist.; *Minority Whip*, Michael L. Morano, r., 151st Dist.

*Clerk of the House*, Paul B. Groobert, Manchester; *Asst. Clerk*, Cy Booth, Rocky Hill; *Chaplain*, Rev. Michael Galasso, West Hartford.

<i>Assembly Dist.</i>	<i>Name</i>	<i>Pol.</i>	<i>Age</i>	<i>Birthplace</i>	<i>Occupation</i>	<i>Marital Status</i>	<i>Mailing Address</i>
1	JAMES J. KENNELLY, <sup>1</sup>	d.	44	Hartford,	attorney,	m.	132 Cumberland St., Hartford 06106
2	NICHOLAS M. MOTTO, <sup>2</sup>	d.	54	West Hartford,	school teacher,	m.	16 Griswold St., Hartford 06114
3	PAUL A. LAROSA, <sup>1</sup>	d.	51	Hartford,	insurance agent,	m.	225 Hammer St., Hartford 06114
4	ABRAHAM L. GILES, <sup>3</sup>	d.	49	Savannah, Ga.,	maintenance,	m.	2494 Main St., Hartford 06120
5	ROBERT J. CARRAGHER, <sup>4</sup>	d.	33	Hartford,	sp. asst. to U.S. Sen.,	m.	56 Newton St., Hartford 06106
6	GEORGE J. RITTER, <sup>2</sup>	d.	55	New York, N.Y.,	attorney,	m.	266 Pearl St., Hartford 06103
7	CLYDE BILLINGTON, JR., <sup>4</sup>	d.	40	Hartford,	realtor, property mgr.,	m.	919 Albany Ave., Hartford 06112
8	HOWARD KLEBANOFF, <sup>2</sup>	d.	38	New Haven,	attorney,	m.	410 Asylum St., Hartford 06103
9	MURIEL YACAVONE, <sup>4</sup>	d.	55	Hartford,	legislator,	w.	176 Wakefield Cir., East Hartford 06118
10	TIMOTHY J. MOYNIHAN, <sup>1</sup>	d.	34	East Hartford,	real estate,	m.	190 Naubuc Ave., East Hartford 06118
11	RICHARD C. WILLARD, <sup>2</sup>	d.	47	Hartford,	attorney,	m.	42 Russell Dr., East Hartford 06108
12	THEODORE CUMMINGS, <sup>2</sup>	d.	52	Manchester,	insurance agent,	m.	87 Lawton Rd., Manchester 06040
13	FRANCIS J. MAHONEY, <sup>2</sup>	d.	61	Manchester,	prod. control,	m.	19 Hamlin St., Manchester 06040
14	ABRAHAM GLASSMAN, <sup>1</sup>	d.	42	Hartford,	automatic merchdng.,	m.	44 Berle Rd., So. Windsor 06074
15	RAYMOND C. FERRARI, <sup>1</sup>	d.	27	Brooklyn, N.Y.,	ins. claims repr.,	m.	32 Corey St., Windsor 06095
16	VIRGINIA M. CONNOLLY, <sup>4</sup> r.	r.	61	Manchester,	nurse epidemiologist,	m.	91 Old Farms Rd., West Simsbury 06092
17	DR. MORRIS N. COHEN, <sup>5</sup>	d.	77	Russia,	dentist,	m.	24 Terry Plains Rd., Bloomfield 06002
18	JOAN R. KEMLER, <sup>1</sup>	d.	49	New Haven,	housewife,	m.	65 Norwood Rd., West Hartford 06117
19	ROBERT D. SHEA, <sup>1</sup>	d.	45	Hartford,	communic. consult.,	m.	82 Vera St., West Hartford 06119

## MEMBERS AND OFFICERS OF THE HOUSE OF REPRESENTATIVES — Continued

## LEGISLATIVE

147

<i>Assembly Dist.</i>	<i>Name</i>	<i>Pol. Age</i>	<i>Birthplace</i>	<i>Occupation</i>	<i>Marital Status</i>	<i>Mailing Address</i>
20	CHARLES R. MATTIES, <sup>3</sup>	r., 51	Hartford,	gas. serv. sta. dealer,	m.,	84 Overbrook Rd., West Hartford 06107
21	THOMAS C. CLARK,	d., 33	Randolph, Vt.,	attorney,	m.,	10 Jeffrey Dr., Farmington 06032
22	DONALD R. ST. PIERRE, <sup>6</sup>	d., 39	New Britain,	self-emp., restaurant,	m.,	6 River Edge Court, Plainville 06062
23	DOMINIC J. BADOLATO, <sup>6</sup>	d., 55	New Britain,	union official,	m.,	110 Belridge Rd., New Britain 06052
24	MARCUS H. BORDIERE,	d., 44	New Britain,	attorney,	m.,	433 Monroe St., New Britain 06052
25	JULIUS D. MORRIS, <sup>7</sup>	d., 52	Georgetown, S.C.,	lawyer,	m.,	135 Marlin Rd., New Britain 06053
26	LEON F. HERMANOWSKI, <sup>4</sup>	d., 60	New Britain,	leadman,	m.,	121 Smith St., New Britain 06053
27	RICHARD J. BALDUCCI,	d., 33	New Britain,	teacher,	m.,	63 Styles Ave., Newington 06111
28	ROBERT G. GILLIGAN,	d., 33	Hartford,	attorney,	m.,	130 Wells Farm Dr., Wethersfield 06109
29	RICHARD D. TULISANO,	d., 36	Hartford,	attorney,	m.,	11 Sunny Crest Dr., Rocky Hill 06067
30	PHILIP D. DORAN, <sup>8</sup>	d., 70	Meriden,	estate management,	m.,	Box 75, Berlin 06037
31	JEAN T. THORNTON, <sup>7</sup>	r., 54	Glastonbury,	title searcher,	s.,	28 Gayfeather La., Glastonbury 06033
32	JOSEPH S. COATSWORTH, <sup>4</sup>	d., 32	Long Beach, Calif.,	banking,	m.,	49 Coles Rd., Cromwell 06416
33	RAYMOND J. DZIALO, <sup>9</sup>	d., 44	Middletown,	ins. & real est.,	m.,	Lisa La., Middletown 06457
34	WILLIAM A. O'NEILL, <sup>1</sup>	d., 45	Hartford,	restaurant owner,	m.,	Meeks Point, East Hampton 06424
35	JOHN N. DEMERELL, <sup>3</sup>	r., 37	New York, N.Y.,	real estate,	s.,	P.O. Box 252, Essex 06426
36	JOHN J. TIFFANY, II, <sup>7</sup>	r., 44	New London,	dairy farmer,	m.,	Sterling City Rd., Lyme 06371
37	ROBERT D. TOBIN,	d., 33	Boston, Mass.,	attorney,	m.,	10 Patrick Pl., Niantic 06357
38	WINIFRED A. TANGER,	d., 53	Irvington, N.J.,	real estate sales,	s.,	15 Oil Mill Rd., Waterford 06385

<sup>1</sup>House, 1967, 1969, 1971, 1973. <sup>2</sup>House, 1969, 1971, 1973. <sup>3</sup>House, 1973. <sup>4</sup>House, 1971, 1973. <sup>5</sup>House, 1961, 1963, 1965, 1967, 1969, 1971, 1973. <sup>6</sup>House, 1955, 1957, 1959, 1961, 1963, 1965, 1967, 1969, 1971, 1973. <sup>7</sup>House, 1963, 1965, 1967, 1969, 1971, 1973. <sup>8</sup>House, 1961, 1963, 1965, 1967. <sup>9</sup>House, 1959, 1961, 1963, 1965, 1967, 1969, 1971, 1973.

## MEMBERS AND OFFICERS OF THE HOUSE OF REPRESENTATIVES — Continued

<i>Assembly Dist.</i>	<i>Name</i>	<i>Pol. Age Birthplace</i>	<i>Occupation</i>	<i>Marital Status</i>	<i>Mailing Address</i>
39	RICHARD R. MARTIN, <sup>1</sup>	d., 54 Waterford,	retired,	m.,	18 Raymond St., New London 06320
40	PATRICIA T. HENDEL,	d., 43 New London,	college admn.,	m.,	127 Parkway South, New London 06320
41	PHYLLIS T. KIPP, <sup>2</sup>	r., 47 Schenectady, N.Y.,	homemaker,	m.,	58 Nantucket Dr., Mystic 06355
42	KENNETH E. STOBER, <sup>2</sup>	r., 62 Belfry, Mont.,	retired,	m.,	R.F.D. 8, Box 48, Gates Ferry 06335
43	RUFUS ALLYN,	d., 35 Mystic,	con. supvr., rl. est. dev.,	s.,	Ram Point, Masons Island, Mystic 06355
44	RICHARD L. MERCIER, <sup>2</sup>	d., 28 Norwich,	public servant,	s.,	7 Railroad Ave., Plainfield 06374
45	DOROTHY FAULISE,	d., 46 New York, N.Y.,	restaurant owner,	m.,	R.F.D. 3, Bethel Rd., Norwich 06360
46	THOMAS F. SWEENEY, <sup>3</sup>	d., 42 Norwich,	bdg. contractor,	m.,	Box 1127, 14 Rose Garden La., Norwich 06360
47	LEO H. FLYNN, <sup>4</sup>	d., 71 Taftville,	retired,	m.,	76 Providence St., Taftville 06380
48	SAMUEL GEJDENSON,	d., 27 Germany,	legislator,	s.,	R.F.D. 1, Fitchville 06334
49	ALAN J. MAZZOLA, <sup>2</sup>	r., 29 Willimantic,	financial consult.,	m.,	82 Foster Dr., Willimantic 06226
50	JAMES A. O'CONNOR,	d., 37 Killingly,	realtor,	m.,	P.O. Box 278, Danielson 06239
51	KEVIN P. JOHNSTON,	d., 25 Putnam,	legislator,	s.,	R.R. 1, Park St., Putnam 06260
52	JOHN E. JULIAN,	d., 32 Stafford,	insurance, farming,	m.,	45 Buckley Hwy., Stafford Springs 06076
53	ROBERT M. WALSH,	d., 36 Meriden,	exc. dir., soc. service agency,	s.,	c/o Big Brothers of Greater Hartford, 27 No. Main St., West Hartford 06107
54	DOROTHY C. GOODWIN,	d., 61 Hartford,	retired, assoc. prof.,	s.,	447 Browns Rd., Storrs 06268
55	ALOYSIUS J. AHEARN,	d., 49 Boston, Mass.,	teacher,	m.,	14 Llynwood Dr., Bolton 06040
56	MARTIN B. BURKE,	d., 35 Hartford,	attorney,	m.,	38 Reed St., Rockville 06066
57	TERESALEE BERTI- NUSON,	d., 52 Wakefield, Mass.,	physical therapist,	m.,	227 Melrose Rd., Melrose 06049
58	JOHN J. MORRISON, <sup>2</sup>	d., 46 Royal Oak, Mich.,	senior energy analyst,	m.,	3 Eleanor Rd., Enfield 06082



## MEMBERS AND OFFICERS OF THE HOUSE OF REPRESENTATIVES — Continued

## LEGISLATIVE

149

<i>Assembly Dist.</i>	<i>Name</i>	<i>Pol.</i>	<i>Age</i>	<i>Birthplace</i>	<i>Occupation</i>	<i>Marital Status</i>	<i>Mailing Address</i>
59	RICHARD D. CRESSOTTI,	d.,	39	Hartford.	real estate,	m.,	18 Guild St., Enfield 06082
60	CORNELIUS O'LEARY, <sup>2</sup>	d.,	31	Hartford,	teacher,	s.,	2 Fern St., Windsor Locks 06096
61	ASTRID T. HANZALEK, <sup>5</sup>	r.,	47	New York, N.Y.,	housewife,	m.,	155 South Main St., Suffield 06078
62	RUSSELL LEE POST JR., <sup>2</sup>	r.,	38	New York, N.Y.,	attorney,	m.,	Lawton Rd., Canton 06019
63	JOHN G. GROPPO, <sup>6</sup>	d.,	54	Winsted,	stone mason,	m.,	18 Cherry St., Winsted 06098
64	JAMES J. METRO,	d.,	33	Torrington,	attorney,	m.,	South Ellsworth Rd., Sharon 06069
65	ADDO E. BONETTI, <sup>3</sup>	d.,	49	Torrington,	bricklayer,	s.,	513 Park Ave., Torrington 06790
66	HAROLD G. HARLOW, <sup>5</sup>	r.,	39	Waterbury,	banker,	m.,	Prospect St., Litchfield 06759
67	WALTER J. CONN, <sup>2</sup>	r.,	53	Kent,	owner, dairy vending,	m.,	225 Danbury Rd., New Milford 06776
68	CLYDE O. SAYRE, <sup>2</sup>	r.,	35	Mineola, N.Y.,	general insurance,	m.,	29 Central Ave., Waterbury 06702
69	ELOISE B. GREEN, <sup>7</sup>	r.,	63	Buffalo, N.Y.,	housewife,	m.,	Main St., Box 1, Southbury 06488
70	NEAL B. HANLON,	r.,	30	Waterbury,	attorney,	s.,	101 Radnor Ave., Naugatuck 06770
71	MICHAEL R. COLUCCI, <sup>5</sup>	d.,	51	Waterbury,	electric meter man,	m.,	364 Congress Ave., Waterbury 06708
72	JAMES T. HEALEY, <sup>3</sup>	d.,	57	Waterbury,	attorney,	m.,	165 Hillside Ave., Waterbury 06710
73	NATALIE RAPOPORT, <sup>2</sup>	d.,	48	Waterbury,	teacher,	m.,	273 Columbia Blvd., Waterbury 06710
74	JAMES J. PALMIERI, <sup>8</sup>	d.,	61	Waterbury,	ins. broker,	m.,	51 West Main St., Waterbury 06702
75	WILLIAM J. SCULLY, JR., <sup>4</sup>	d.,	35	Waterbury,	real est., ins.,	m.,	38 Walnut Ave., Waterbury 06704
76	FRANCIS W. CIAMPI, <sup>3</sup>	d.,	48	Waterbury,	insurance,	m.,	30 West Main St., Waterbury 06702
77	GARDNER E. WRIGHT, JR., <sup>2</sup>	d.,	36	W. Rutland, Vt.,	insurance,	m.,	38 Duncan St., Bristol 06010

<sup>1</sup>House, 1967, 1969, 1971. <sup>2</sup>House, 1973. <sup>3</sup>House, 1967, 1969, 1971, 1973. <sup>4</sup>House, 1969, 1971, 1973. <sup>5</sup>House, 1971.<sup>6</sup>House, 1959, 1961, 1963, 1965, 1967, 1969, 1971, 1973. <sup>7</sup>House, 1961, 1963, 1965, 1967, 1969, 1971, 1973.<sup>8</sup>House, 1963, 1965, 1967, 1969, 1971, 1973.

## MEMBERS AND OFFICERS OF THE HOUSE OF REPRESENTATIVES — Continued

<i>Assembly Dist.</i>	<i>Name</i>	<i>Pol.</i>	<i>Age</i>	<i>Birthplace</i>	<i>Occupation</i>	<i>Marital Status</i>	<i>Mailing Address</i>
78	ROBERT J. VICINO, <sup>1</sup>	d.,	45	Fort Lee, N.J.,	insurance,	m.,	36 High St., Bristol 06010
79	ANDREW R. GRANDE, <sup>2</sup>	d.,	44	Bristol,	public relations,	m.,	518 Lake Ave., Bristol 06010
80	WILLIAM T. MORIARTY, <sup>3</sup>	d.,	64	Waterbury,	int'l. repr., UAW,	m.,	29 Ransom Hall Rd., Wolcott 06716
81	JAMES J. CLYNES, <sup>1</sup>	d.,	51	Hartford,	office mgr.,	m.,	31 Bircherest Dr., Southington 06489
82	PATSY J. MESITE, <sup>4</sup>	d.,	65	Meriden,	florist,	m.,	P.O. Box 713, 55 Edgewood Pl., Meriden 06450
83	JOSEPH F. WEIGAND, JR.,	d.,	39	Meriden,	attorney,	m.,	77 Dryden Dr., Meriden 06450
84	BENJAMIN DEZINNO, JR.,	d.,	50	Waterbury,	pharm., businessman,	m.,	174 Bradley Ave., Meriden 06450
85	THOMAS W. GRASSER,	d.,	28	Wallingford,	mgr., laundry,	s.,	174 East Main St., Wallingford 06492
86	DOROTHY S. MCCLUSKEY, <sup>3</sup>	d.,	47	Middletown,	land use planner,	m.,	822 Forest Rd., Northford 06472
87	PAUL C. DEMENNATO,	d.,	33	New Haven,	restaurant owner,	m.,	27 Fortune Dr., North Haven 06473
88	JOHN P. McMANUS,	d.,	32	New Haven,	insurance, sales,	m.,	16 Jesswig Dr., Hamden 06517
89	RICHARD A. DICE, <sup>5</sup>	r.,	48	Mason City, Iowa,	legislator, lawyer,		420 Highland Ave., Cheshire 06410
90	RICHARD E. VARIS, <sup>2</sup>	r.,		Waterbury,	real est. broker, appraiser, engineer,	m.,	283 Salem Rd., Prospect, P.O., Naugatuck 06770
91	RONALD L. SMOKO,	d.,	28	Newport News, Va.,	ins. underwriter,	m.,	50 Beechwood Ave., Hamden 06514
92	ALBERT R. WEBBER, <sup>6</sup>	d.,	62	New Haven,	real estate,	m.,	226 Fountain St., New Haven 06515
93	IRVING STOLBERG, <sup>5</sup>	d.,	39	Philadelphia, Pa.,	legislator, professor,	m.,	50 Roydon Rd., New Haven 06511
94	BRUCE L. MORRIS, <sup>1</sup>	d.,	43	New Haven,	comm. relations supvr.,	m.,	P.O. Box 1985, New Haven 06521
95	WILLIAM P. AMBROGIO, <sup>2</sup>	d.,	70	Newark, N.J.,	retired,	w.,	120 Cedar St., New Haven 06519
96	VINCENT VILLANO,	d.,	69	Castelmorrone, Italy,	lawyer,	m.,	205 Church St., New Haven 06510
97	MICHAEL V. NATALINO,	d.,	55	New Haven,	pres., oil company,	m.,	135 Summit St., New Haven 06513
98	GEIL ORCUTT,	d.,	59	Chicago, Ill.,	housewife,	m.,	44 Highland St., New Haven 06511

## MEMBERS AND OFFICERS OF THE HOUSE OF REPRESENTATIVES — Continued

## LEGISLATIVE

151

<i>Assembly Dist.</i>	<i>Name</i>	<i>Pol. Age Birthplace</i>	<i>Occupation</i>	<i>Marital Status</i>	<i>Mailing Address</i>
99	JOHN A. GIORDANO,	d., 25 New Haven,	salesman,	m.,	35 Catherine St., East Haven 06512
100	KATHRYN G. FRANCIS,	r., 55 Philadelphia, Pa.,	secretary,	m.,	Maple Ave., Durham 06422
101	ERNEST C. BURNHAM, JR., <sup>7</sup>	r., 48 Clinton,	attorney,	m.,	P.O. Box 172, Clinton 06413
102	JOSEPH J. FARRICIELLI,	d., 30 East Haven,	insurance agent,	m.,	Cherry Hill, Branford 06405
103	JOHN P. SPONHEIMER,	d., 28 Derby,	attorney,	s.,	28 Harold Ave., Derby 06418
104	SILVIO A. MASTRIANNI, <sup>8</sup>	d., 55 Derby,	machine erector,	m.,	64 Emmett Ave., Derby 06418
105	PAUL PAWLAK, SR., <sup>9</sup>	d., 58 Shelton,	electrician,	m.,	9 Grand St., Seymour 06483
106	JOHN ANDERSON,	d., 41 New York,	salesman - V.P.,	m.,	24 Rock Ridge Rd., Newtown 06470
107	JAMES M. MANNION,	d., 29 Bethel,	attorney,	m.,	P.O. Box 121, 2 Whitney Rd., Bethel 06801
108	CLARICE A. OSIECKI, <sup>2</sup>	r., Bethel,	legal secretary,	m.,	9 Terra Glen Rd., Danbury 06810
109	JOSEPH WALKOVICH,	d., 22 Danbury,	legislator,	s.,	76 Sheridan St., Danbury 06810
110	DONALD F. ESPOSITO, <sup>1</sup>	d., 43 Danbury,	self-employed,	m.,	4 Mountainville Rd., Danbury 06810
111	HERBERT V. CAMP, JR., <sup>10</sup>	r., 40 Hartford,	attorney,	m.,	P.O. Box 686, 409 Main St., Ridgefield 06877
112	WALTER J. HENDERSON,	d., 35 Port Chester, N.Y.,	communic. consult.,	m.,	43 Elm St., Trumbull 06611
113	RICHARD O. BELDEN,	r., 41 Derby,	administrative asst.,	m.,	14 Keron Dr., Shelton 06484
114	WILDA S. HAMERMAN,	d., 51 New York, N.Y.,	legislator,	m.,	815 Tall Timber Rd., Orange 06477
115	VITO M. MAZZA,	d., 40 New Haven,	banking,	m.,	416 Third Ave., West Haven 06516
116	RUSSELL J. REYNOLDS,	d., 34 New Haven,	transportation consult.,	m.,	893 First Ave., West Haven 06516
117	JOSEPH BOGDAN,	d., 50 Holyoke, Mass.,	labor rela. consult.,	m.,	22 Roller Ter., Milford 06460

<sup>1</sup>House, 1967, 1969, 1971, 1973. <sup>2</sup>House, 1973. <sup>3</sup>House, 1961, 1963, 1965. <sup>4</sup>House, 1967, 1969, 1971. <sup>5</sup>House, 1971, 1973. <sup>6</sup>House, 1959, 1961, 1963, 1965, 1967, 1969, 1971, 1973. <sup>7</sup>House, 1955, 1973. <sup>8</sup>House, 1969, 1971. <sup>9</sup>House, 1961, 1963, 1965, 1967. <sup>10</sup>House, 1969, 1971, 1973.

## MEMBERS AND OFFICERS OF THE HOUSE OF REPRESENTATIVES — Continued

<i>Assembly Dist.</i>	<i>Name</i>	<i>Pol. Age Birthplace</i>	<i>Occupation</i>	<i>Marital Status</i>	<i>Mailing Address</i>
118	CHARLES D. CAMPBELL,	d., 58 Millford,	tel. co. supvr.,	m.,	31D Robert Treat Dr., Milford 06460
119	GERALD F. STEVENS, <sup>1</sup>	r., 37 Millford,	attorney,	m.,	31 Cherry St., Milford 06460
120	MICHAEL TURIANO,	d., 58 Bridgeport,	electrician,	m.,	307 Burbank Ave., Stratford 06497
121	LAWRENCE E. PALAIA,	d., 33 Bridgeport,	printer—owner,	s.,	536 Hollister St., Stratford 06497
122	J. BRUCE ALESSIE,	d., 35 Bridgeport,	industrialist,	m.,	53 Chanhook Rd., Stratford 06497
123	GEORGE B. BAEHR, JR.,	d., 51 New Haven,	university professor,	m.,	57 Jerome Ave., Trumbull 06611
124	PHILIP J. LEENEY,	d., 42 Norwich,	sales rep.,	m.,	271 Grovers Ave., Bridgeport 06605
125	ERNEST J. GOSSELIN, <sup>2</sup>	d., 62 Fisherville, Mass.,	tool setter,	m.,	354 Hanover St., Bridgeport 06605
126	RAYMOND C. LYDDY, <sup>3</sup>	d., Bridgeport,	attorney,	m.,	526 W. McKinley Ave., Bridgeport 06604
127	MATTHEW D. DELPERCHIO, <sup>4</sup>	d., 57 Bridgeport,	self-employed,	s.,	114 Maple St., Bridgeport 06608
128	ALDONA RADZWILLAS,	d., 49 Bridgeport,	secretary,	m.,	325 Northfield Dr., Bridgeport 06606
129	MARGARET E. MORTON, <sup>2</sup>	d., 51 Pocahontas, Va.,	funeral director,	m.,	25 Currier St., Bridgeport 06607
130	TERRY P. MCGOVERN, <sup>3</sup>	d., 36 Bridgeport,	restaurateur,	m.,	73 Birdsey St., Bridgeport 06610
131	SAMUEL LISKOV, <sup>1</sup>	d., 67 Bridgeport,	lawyer,	m.,	97 Tesiny Ave., Bridgeport 06606
132	JOHN R. QUINN,	d., 26 Bridgeport,	exc. dir., community services ctr.,	m.,	245 Sunny Ridge Ave., Apt. 43, Fairfield 06430
133	ELINOR F. WILBER, <sup>2</sup>	r., 46 New York, N.Y.,	housewife,	m.,	10 Lalley Blvd., Fairfield 06430
134	ROBERT W. SHERWOOD,	d., 54 Bridgeport,	salesman,	m.,	551 Toilsome Hill Rd., Fairfield 06432
135	PAUL C. MANCHESTER,	r., 52 New York, N.Y.,	real est. appraiser,	m.,	19 Woodside Ave., Westport 06880
136	ALAN H. NEVAS, <sup>5</sup>	r., 47 Norwalk,	attorney,	m.,	4 Charcoal La., Westport 06880
137	WILLIAM J. LAWLESS, JR.,	d., 56 Newton, Mass.,	mgmt. conslt.,	m.,	6 Golden Court, Rowayton 06853
138	LAWRENCE J. ANAS- TASIA,	d., 48 Norwalk,	self-employed, grocer,	m.,	303 Newtown Ave., Norwalk 06851

## MEMBERS AND OFFICERS OF THE HOUSE OF REPRESENTATIVES — Continued

<i>Assembly Dist.</i>	<i>Name</i>	<i>Pol.</i>	<i>Age</i>	<i>Birthplace</i>	<i>Occupation</i>	<i>Marital Status</i>	<i>Mailing Address</i>
139	JOHN F. MCGUIRK, SR.,	d.,	60	Norwalk,	store owner,	m.,	6 Raymond Ter., East Norwalk 06855
140	WILLIAM A. COLLINS,	d.,	40	Norwalk,	real estate,	m.,	7 Berkeley St., Norwalk 06850
141	GENNARO W. FRATE, <sup>7</sup>	r.,	69	Darien,	retail business,	m.,	47 Hecker Ave., Darien 06820
142	JOHN F. MANNIX, <sup>2</sup>	r.,	45	Brooklyn, N.Y.,	legislator,	m.,	166 Nod Hill Rd., Wilton 06897
143	JOHN G. MATTHEWS, <sup>6</sup>	r.,	58	Brooklyn, N.Y.,	business const.,	m.,	92 Rosebrook Rd., New Canaan 06840
144	THOM SERRANI,	d.,	28	Glens Falls, N.Y.,	student,	s.,	113 Knickerbocker Ave., Stamford 06907
145	ANTHONY D. TRUGLIA, <sup>2</sup>	d.,	48	Stamford,	school teacher,	m.,	176 Fairfield Ave., Stamford 06902
146	ELMER W. LOWDEN, <sup>5</sup>	d.,	65	Stamford,	chief, title section, law firm,	m.,	60 Fairview Ave., Stamford 06902
147	CHRISTOPHER SHAYS,	r.,	30	Stamford,	Ph.D. candidate,	m.,	393 Webbs Hill Rd., Stamford 06903
148	ERNEST N. ABATE,	d.,	31	New Haven,	attorney,	m.,	47 Rock Spring Rd., Unit #23, Stamford 06906
149	ABIJAH U. FOX, <sup>8</sup>	r.,	70	Brooklyn, N.Y.,	invest. banker & brok.,	m.,	200 North St., Greenwich 06830
150	DOROTHY K. OSLER, <sup>2</sup>	r.,	52	Dayton, Ohio,	legislator,	m.,	138 Lockwood Rd., Riverside 06878
151	MICHAEL L. MORANO, <sup>9</sup>	r.,	60	Greenwich,	businessman,	s.,	44 Railroad Ave., Greenwich 06830

Democrats, 118; Republicans, 33;

Total, 151.

<sup>1</sup>House, 1967, 1969, 1971, 1973. <sup>2</sup>House, 1973. <sup>3</sup>Senate, 1967, 1969. House, 1959, 1961. <sup>4</sup>House, Sp. Election 1974.

<sup>5</sup>House, 1967, 1969. <sup>6</sup>House, 1971, 1973. <sup>7</sup>House, 1949, 1951, 1953, 1955, 1957, 1959, 1961, 1963, 1965, 1967, 1969, 1971, 1973. <sup>8</sup>House, 1969, 1971, 1973. <sup>9</sup>House, 1961, 1963, 1965, 1967, 1969, 1971, 1973.

**ALPHABETICAL ROLL OF THE SENATE  
JANUARY SESSION, 1975 — FEBRUARY SESSION, 1976**

Dist.	Senators	Pol.	Telephone		Dist.	Senators	Pol.	Telephone	
			Res.	Bus.				Res.	Bus.
7	ALFANO, CHARLES T.	d.	668-0535	527-3225	30	HANSEN, HAROLD D.	d.	354-5787	868-0200
6	AMENTA, PAUL	d.	223-4812	.....	9	HENNESSEY, J. MARTIN	d.	529-9041	547-5000
24	BAKER, WAYNE A.	d.	748-0175	748-1678	35	HOULEY, ROBERT D.	d.	875-1222	872-0335
4	BARRY, DAVID M.	d.	646-6299	646-3500	33	HUDSON, BETTY	d.	245-7698	245-2370
29	BECK, AUDREY	d.	429-9179	487-1243	14	JULIANELLE, ROBERT L.	d.	878-8080	934-6664
32	BOZZUTO, RICHARD C.	r.	274-8718	757-0567				or	226-6861
11	CHARLONE, ANTHONY M.	d.	776-6717	336-1831	10	LIEBERMAN, JOSEPH	d.	624-2477	787-0151
25	CICCARELLO, LOUIS	d.	853-8306	866-3385	18	MARTIN, MARY A.	d.	445-7512	.....
15	CUTILLO, LOUIS S.	d.	755-7427	755-7427	13	MILLER, ANTHONY P.	d.	235-6910	.....
34	DeNARDIS, LAWRENCE J.	r.	288-5467	777-6631	19	MURPHY, JAMES J., JR.	d.	822-6349	889-3355
				or	5	NEIDITZ, DAVID H.	d.	233-8872	527-3366
				562-5154	22	OWENS, HOWARD T., JR.	d.	579-0316	334-4153
23	DePIANO, SALVATORE C.	d.	372-1907	335-3187	12	PAGE, STANLEY H.	r.	453-9431	453-6511
31	DINIELLI, JOSEPH J.	d.	589-0031	249-8435	8	ROMÉ, LEWIS B.	r.	232-3282	242-7745
1	FAULISO, JOSEPH J.	d.	525-5778	527-5136	20	SCHNELLER, RICHARD F.	d.	767-1693	767-0188
36	FINNEY, FLORENCE D.	r.	637-0147	869-2534	28	SCHWARTZ, JOSEPH W.	d.	374-8114	384-1211
17	FLYNN, JOSEPH P.	d.	735-5380	735-7447	2	SMITH, WILBER G.	d.	243-0067	.....
26	GUIDERA, GEORGE C.	r.	227-7607	227-9585	27	STRADA, WILLIAM E., JR.	d.	325-1708	327-0420
21	GUNTHER, DR. GEORGE L.	r.	378-8572	378-8572	16	SULLIVAN, WILLIAM J.	d.	.....	753-0182
3	HANNON, GEORGE W., JR.	d.	528-7747	528-6501					

## ALPHABETICAL ROLL OF THE HOUSE OF REPRESENTATIVES

## JANUARY SESSION, 1975 — FEBRUARY SESSION, 1976

## LEGISLATIVE

155

Dist.	Representatives	Pol.	Telephone		Dist.	Representatives	Pol.	Telephone	
			Res.	Bus.				Res.	Bus.
148	ABATE, ERNEST N.	d.	359-0612	348-7773	81	CLYNES, JAMES J.	d.	628-6574	223-2745
55	AHEARN, ALOYSIUS J.	d.	643-7565	289-7411 (Ext. 465)	32	COATSWORTH, JOSEPH S.	d.	635-0746	
122	ALESSIE, J. BRUCE	d.	378-9284	333-8417	17	COHEN, DR. MORRIS N.	d.	242-4008	522-6946
43	ALLYN, RUFUS	d.	536-1677	536-1677	140	COLLINS, WILLIAM A.	d.	838-6461	838-5523
95	AMBROGIO, WILLIAM P.	d.	562-8232	624-9036	71	COLUCCI, MICHAEL R.	d.	756-4320	753-0131
138	ANASTASIA, LAWRENCE J.	d.	847-9834	847-9900	67	CONN, WALTER J.	r.	354-7836	354-4084
106	ANDERSON, JOHN	d.	426-6003	239-4201				or	354-1596
23	BADOLATO, DOMINIC J.	d.	229-4280	828-0537	16	CONNOLLY, VIRGINIA M.	r.	658-7312	
123	BAEHR, GEORGE B., JR.	d.	268-5503	255-5411 (Ext. 376)	59	CRESSOTTI, RICHARD D.	d.	745-0337	749-0709
27	BALDUCCI, RICHARD J.	d.	666-3922	666-5418	12	CUMMINGS, THEODORE	d.	649-2590	646-2457
113	BELDEN, RICHARD O.	r.	735-3644	378-6361 (Ext. 630)	87	DeMENNATO, PAUL C.	d.	239-4040	933-9840
57	BERTINUSON, TERESALEE	d.	623-6507		35	DeMERELL, JOHN N.	r.	767-1959	767-8204
7	BILLINGTON, CLYDE, JR.	d.	232-5451	525-4144	84	DeZINNO, BENJAMIN N., JR.	d.	634-1042	235-4463
117	BOGDAN, JOSEPH	d.	878-3611	878-5909	127	DePERCIO, MATTHEW D.	d.	335-4316	333-8309
65	BONETTI, ADDO E.	d.	482-1745		89	DICE, RICHARD A.	r.	272-0223	272-3551
24	BORDIERE, MARCUS H.	d.	225-4190	229-4896			or	272-5200	
56	BURKE, MARTIN B.	d.	872-6243	875-2509	30	DORAN, PHILIP D.	d.	828-3266	
101	BURNHAM, ERNEST C., JR.	r.	669-8756	669-5714	33	DZIALO, RAYMOND J.	d.	347-1835	347-1835
111	CAMP, HERBERT V., JR.	r.	438-4647	438-0462	110	ESPOSITO, DONALD F.	d.	743-6277	743-2709
118	CAMPBELL, CHARLES D.	d.	874-1534	771-2681	102	FARRICIELLI, JOSEPH J.	d.	488-6443	481-4479
5	CARRAGHER, ROBERT J.	d.	232-3285	244-3545	45	FAULISE, DOROTHY	d.	376-4316	376-2804
76	CIAMPI, FRANCIS W.	d.	753-6257	757-0371			or	376-2440	
21	CLARK, THOMAS C.	d.	677-0737	247-3297	15	FERRARI, RAYMOND C.	d.	525-9977	277-2806
					47	FLYNN, LEO H.	d.	887-6857	
					149	FOX, ABIJAH U.	r.	869-5382	869-5383
					100	FRANCIS, KATHRYN G.	r.	349-8189	349-3471

## ALPHABETICAL ROLL OF THE HOUSE OF REPRESENTATIVES—Continued

Dist.	Representatives	Telephone		Dist.	Representatives	Telephone	
		Pol.	Res.			Pol.	Res.
141	FRATE, GENNARO W.	r.	655-0940	8	KLEBANOFF, HOWARD	d.	525-7452
48	GEJDENSON, SAMUEL	r.	889-6241	3	LaROSA, PAUL A.	d.	246-2325
		or	889-5353	137	LAWLESS, WILLIAM J., JR.	d.	853-7715
4	GILES, ABRAHAM L.	d.	522-4961	124	LEENEY, PHILIP J.	d.	336-1555
28	GILLIGAN, ROBERT G.	d.	563-3072	131	LISKOV, SAMUEL	d.	372-1806
99	GIORDANO, JOHN A.	d.	469-7477	146	LOWDEN, ELMER W.	d.	324-5193
14	GLASSMAN, ABRAHAM	d.	644-0920	126	LYDDY, RAYMOND C.	d.	368-2450
54	GOODWIN, DOROTHY C.	d.	423-4463	13	MAHONEY, FRANCIS J.	d.	643-7152
125	GOSSELIN, ERNEST J.	d.	333-8031	135	MANCHESTER, PAUL C.	r.	227-2507
			(Ext. 1820)	107	MANNION, JAMES M.	d.	744-4575
79	GRANDE, ANDREW R.	d.	582-7879	142	MANNIX, JOHN F.	r.	762-3860
85	GRASSER, THOMAS W.	d.	269-3797	39	MARTIN, RICHARD R.	d.	443-5832
69	GREEN, ELOISE B.	r.	264-8409	104	MASTRIANNI, SILVIO A.	d.	734-0831
63	GROppo, JOHN G.	d.	379-6912	143	MATTHEWS, JOHN G.	r.	966-9610
114	HAMERMAN, WILDA S.	d.	397-2251	20	MATTIES, CHARLES R.	r.	521-1248
				115	MAZZA, VITO M.	d.	933-5156
70	HANLON, NEAL B.	r.	668-2739	49	MAZZOLA, ALAN J.	r.	456-2347
61	HANZALEK, ASTRID T.	r.	567-0263			or	423-5492
66	HARLOW, HAROLD G.	r.	755-8779	86	McCLUSKEY, DOROTHY S.	d.	484-9017
72	HEALEY, JAMES T.	d.	442-1054	130	McGOVERN, TERRY P.	d.	366-8734
40	HENDEL, PATRICIA T.	d.	442-1054	139	McGUIRK, JOHN F., SR.	d.	866-6153
				88	McMANUS, JOHN P.	d.	281-0840
112	HENDERSON, WALTER J.	d.	261-0703	44	MERCIER, RICHARD L.	d.	564-2882
26	HERMANOWSKI, LEON F.	d.	223-4972	82	MESITE, PATSY J.	d.	235-9246
51	JOHNSTON, KEVIN P.	d.	928-6128	64	METRO, JAMES J.	d.	364-0160
52	JULIAN, JOHN E.	d.	684-4341	81	MORANO, MICHAEL L.	r.	869-0099
18	KEMLER, JOAN R.	d.	232-7577	50	MORIARTY, WILLIAM T.	d.	879-1392
1	KENNELLY, JAMES J.	d.	525-7953				
41	KIPP, PHYLLIS T.	r.	536-6049				



ALPHABETICAL ROLL OF THE HOUSE OF REPRESENTATIVES—Continued

LEGISLATIVE

<i>Dist.</i>	<i>Representatives</i>	<i>Pol.</i>	<i>Telephone Res.</i>	<i>Dist.</i>	<i>Representatives</i>	<i>Pol.</i>	<i>Telephone Res.</i>
94	MORRIS, BRUCE L.	d.	777-8521	19	SHEA, ROBERT D.	d.	521-6803
25	MORRIS, JULIUS D.	d.	225-3812	134	SHERWOOD, ROBERT W.	d.	366-2455
58	MORRISON, JOHN J.	d.	745-8502	91	SMOKO, RONALD L.	d.	248-8160
129	MORTON, MARGARET E.	d.	333-7124	103	SPONHEIMER, JOHN P.	d.	735-3672
2	MOTTO, NICHOLAS M.	d.	247-9672	119	STEVENS, GERALD F.	r.	874-7347
10	MOYNIHAN, TIMOTHY J.	d.	568-0678	42	STOBER, KENNETH E.	r.	464-7432
97	NATALINO, MICHAEL V.	d.	467-7457	93	STOLBERG, IRVING	d.	777-8100
136	NEVAS, ALAN H.	r.	227-0947	46	SWEENEY, THOMAS F.	d.	887-3331
50	O'CONNOR, JAMES A.	d.	774-8019	38	TANGER, WINFRED A.	d.	442-6476
60	O'LEARY, CORNELIUS	d.	623-6640	31	THORNTON, JEAN T.	r.	633-4288
34	O'NEILL, WILLIAM A.	d.	267-4051	36	TIFFANY, II, JOHN J.	r.	434-2888
98	ORCUTT, GEIL	d.	776-3773	37	TOBIN, ROBERT D.	d.	739-6736
108	OSIECKI, CLARICE A.	r.	748-4379	145	TRUGLIA, ANTHONY D.	d.	324-6369
150	OSLER, DOROTHY K.	r.	637-0727				(Ext. 579)
121	PALAJA, LAWRENCE E.	d.	378-7138	29	TULISANO, RICHARD D.	d.	529-5412
74	PALMIERI, JAMES J.	d.	755-3269	120	TURIANO, MICHAEL	d.	378-8109
105	PAWLAK, PAUL, SR.	d.	888-3117	90	VARIS, RICHARD E.	r.	758-4649
62	POST, RUSSELL LEE, JR.	r.	693-2051	78	VICINO, ROBERT J.	d.	582-5676
132	QUINN, JOHN R.	d.	384-8051	96	VILLANO, VINCENT	d.	787-2672
128	RADZWILLAS, ALDONA	d.	374-1162	109	WALKOVICH, JOSEPH	d.	743-1181
73	RAPOPORT, NATALIE	d.	755-6449	53	WALSH, ROBERT M.	d.	742-7916
116	REYNOLDS, RUSSELL J.	d.	934-1646	92	WEBBER, ALBERT R.	d.	389-2141
6	RITTER, GEORGE J.	d.	523-1428	83	WEIGAND, JOSEPH F., JR.	d.	238-2033
22	ST. PIERRE, DONALD R.	d.	747-9972	133	WILBER, ELINOR F.	r.	259-5768
68	SAYRE, CLYDE O.	r.	274-1054	11	WILLARD, RICHARD C.	d.	528-0228
75	SCULLY, WILLIAM J., JR.	d.	753-5535	77	WRIGHT, GARDNER E., JR.	d.	582-7827
144	SERRANI, THOM	d.	327-5154	9	YACAVONE, MURIEL	d.	568-5844
147	SHAYS, CHRISTOPHER	r.	322-6845				

# 1975-76 LEGISLATIVE COMMITTEES

(Democrats in roman; Republicans in *italic*.)

## APPROPRIATIONS

Senators Houley (Chm.), 35th District; Baker, (Vice-Chm.), 24th; Schneller, 20th; Hudson, 33rd; Hennessey, 9th; *Bozzuto*, (Ranking Member), 32nd.

Representatives Groppo (Chm.), 63rd District; Bonetti, (H-Clerk), 65th; Giles, 4th; Mahoney, 13th; Shea, 19th; Martin, 39th; Johnston, 51st; Kemler, 18th; Stolberg, 93rd; Billington, Jr., 7th; Glassman, 14th; Tobin, 37th; Flynn, 47th; Cressotti, 59th; Wright, Jr., 77th; Grasser, 85th; Leeney, 124th; Doran, 30th; Palmieri, 74th; De Zinno, Jr., 84th; Anderson, 106th; Lawless, Jr., 137th; *Dice*, (Ranking Member), 89th; *Thornton*, (Ranking Member), 31st; *Connolly*, 16th; *Matthews*, 143rd; *Varis*, 90th; *Mannix*, 142nd; *Matties*, 20th.

## BANKS

Senators Dinielli (Chm.), 31st District; Hannon, Jr., (Vice-Chm.), 3rd; Cutillo, 15th; Sullivan, 16th; Ciarlone, 11th; *Bozzuto*, (Ranking Member), 32nd.

Representatives Lyddy (Chm.), 126th District; Esposito, 110th; Baehr, Jr., 123rd; Cohen, 17th; Klebanoff, 8th; La Rosa, 3rd; Sponheimer, 103rd; Abate, 148th; Bonetti, 65th; Alessie, 122nd; Palaia, 121st; Liskov, 131st; Radzwillas, 128th; Pawlak, Sr., 105th; Hermanowski, 26th; Balducci, 27th; Colucci, 71st; Grande, 79th; *DeMerell*, (Ranking Member), 35th; *Matthews*, 143rd; *Thornton*, 31st; *Hanlon*, 70th; *Manchester*, 135th; *Morano*, 151st.

## EDUCATION

Senators Martin (Chm.), 18th District; Beck, 29th; *DeNardis*, (Ranking Member), 34th.

Representatives Klebanoff (Chm.), 8th District; Cummings, (H-Clerk), 12th; Doran, 30th; Julian, 52nd; Ahearn, 55th; McManus, 88th; Hamerman, 114th; Truglia, 145th; Moriarty, 80th; Orcutt, 98th; Sherwood, 134th; Moynihan, 10th; St. Pierre, 22nd; Faulise, 45th; Walsh, 53rd; Bertinuson, 57th; Henderson, 112th; Morton, 129th; Goodwin, 54th; Grasser, 85th; Mastrianni, 104th; Motto, 2nd; *Osler*, (Ranking Member), 150th; *Hanzalek*, 61st; *Sayre*, 68th; *Francis*, 100th; *Green*, 69th; *Kipp*, 41st; *Stober*, 42nd.

## ELECTIONS

Senators Schwartz (Chm.), 28th District; Miller, (Vice-Chm.), 13th; Ciccarello, 25th; Alfano, 7th; *Guidera*, (Ranking Member), 26th.

Representatives Lowden (Chm.), 146th District; Ambrogio, 95th; Farcicelli, 102nd; Weigand, Jr., 83rd; Sweeney, 46th; Groppo, 63rd; Walkovich, 109th; Colucci, 71st; Clynes, 81st; *Green*, (Ranking Member), 69th; *Fox*, 149th; *Osiecki*, 108th.

## (THE) ENVIRONMENT

Senators Hansen (Chm.), 30th District; Murphy, Jr., 19th; *Gunther*, (Ranking Member), 21st.

Representatives Ciampi (Chm.), 76th District; Metro, 64th; Pawlak, Sr., 105th; Campbell, 118th; Giles, 4th; Hendel, 40th; Julian, 52nd; Bertinuson, 57th; McManus, 88th; Truglia, 145th; Moriarty, 80th; Allyn, 43rd; McCluskey, 86th; Walkovich, 109th; Serrani, 144th; Scully, Jr., 75th; O'Connor, 50th; Ahearn, 55th; Grande, 79th; Anderson, 106th; Mahoney, 13th; *Harlow*, (Ranking Member), 66th; *Osiecki*, (Ranking Member), 108th; *DeMerell*, 35th; *Manchester*, 135th; *Stober*, 42nd; *Francis*, 100th; *Sayre*, 68th; *Tiffany, II*, 36th; *Matthews*, 143rd.

## EXECUTIVE NOMINATIONS

Senators Barry (Chm.), 4th District; Fauliso, 1st; Licberman, 10th; Strada, Jr., 27th; *Rome*, (Ranking Member), 8th; *Page*, 12th.

Representatives O'Neill (Chm.), 34th District; Morris, 94th; Badolato, 23rd; *Tiffany, II*, 36th; *Stevens*, 119th.

## FINANCE

Senators Beck (Chm.), 29th District; Cutillo, (Vice-Chm.), 15th; *DeNardis*, (Ranking Member), 34th.

Representatives Clynes (Chm.), 81st District; Coatsworth, 32nd; Mercier, 44th; Colucci, 71st; Kemler, 18th; Hendel, 40th; Goodwin, 54th; Scully, Jr., 75th; Smoko, 91st; Martin, 39th; Tanger, 38th; McGuirk, Sr., 139th; Collins, 140th; Cressotti, 59th; Morrison, 58th; *Camp, Jr.*, (Ranking Member), 111th; *Fox*, (Ranking Member), 149th; *Shays*, 147th; *Hanlon*, 70th; *Harlow*, 66th.

## GENERAL LAW

Senators Ciccarello (Chm.), 25th District; Baker, 24th; Murphy, Jr., 19th; Martin, 18th; *Page*, (Ranking Member), 12th.

Representatives Webber (Chm.), 92nd District; Villano, 96th; Glassman, 14th; McCluskey, 86th; Radzwillas, 128th; Willard, 11th; De Zinno, Jr., 84th; Liskov, 131st; Grande, 79th; Mazza, 115th; Ferrari, 15th; Hamerman, 114th; Collins, 140th; Hendel, 40th; Ambrogio, 95th; *Matties*, (Ranking Member), 20th; *Osiecki*, 108th; *Burnham, Jr.*, 101st; *Manchester*, 135th; *Shays*, 147th.

## GOVERNMENT ADMINISTRATION AND POLICY

Senators Julianelle (Chm.), 14th District; Beck, (Vice-Chm.), 29th; Hennessey, 9th; *Bozzuto*, (Ranking Member), 32nd.

Representatives Dzialo (Chm.), 33rd District; Burke, (S&H-Clerk), 56th; Giordano, 99th; Mannion, 107th; De Mennato, 87th; Shea, 19th; Morrison, 58th; Bogdan, 117th; Moynihan, 10th; *Sayre*, (Ranking Member), 68th; *Osler*, 150th; *Hanzalek*, 61st.

## HUMAN RIGHTS AND OPPORTUNITIES

Senators Hudson (Chm.), 33rd District; Hansen, (Vice-Chm.), 30th; *Finney*, (Ranking Member), 36th.

Representatives Morton (Chm.), 129th District; Quinn, 132nd; Cummings, 12th; O'Connor, 50th; Tanger, 38th; Johnston, 51st; Collins, 140th; Clark, 21st; Villano, 96th; *Shays*, (Ranking Member), 147th; *Post, Jr.*, 62nd; *Wilber*, 133rd.

## HUMAN SERVICES

Senators Hudson (Chm.), 33rd District; Ciarlone, 11th; *Finney*, (Ranking Member), 36th.

Representatives Stolberg (Chm.), 93rd District; Quinn, 132nd; Weigand, Jr., 83rd; Bertinuson, (H-Clerk), 57th; Gilligan, 28th; Orcutt, 98th; Reynolds, 116th; Kemler, 18th; Goodwin, 54th; *Mannix*, (Ranking Member), 142nd; *Osler*, 150th; *Thornton*, 31st.

## HUMANE INSTITUTIONS

Senators Owens, Jr., (Chm.), 22nd District; Hannon, Jr., 3rd; Murphy, Jr., 19th; *Rome*, (Ranking Member), 8th.

Representatives Billington, Jr., (Chm.), 7th District; Walsh, 53rd; Faulise, 45th; Collins, 140th; Tobin, 37th; Mazza, 115th; Flynn, 47th; Gejdenson, 48th; Reynolds, 116th; *Conn*, (Ranking Member), 67th; *Belden*, 113th; *Dice*, 89th.

## INSURANCE AND REAL ESTATE

Senators Flynn (Chm.), 17th District; Sullivan, 16th; Julianelle, 14th; Dinielli, 31st; *Gunther*, (Ranking Member), 21st.

Representatives Palmieri (Chm.), 74th District; Ciampi, 76th; Lyddy, 126th; Mastrianni, 104th; Villano, 96th; Del Percio, 127th; Wright, Jr., 77th; La Rosa, 3rd; Gilligan, 28th; Farricielli, 102nd; Bordiere, 24th; O'Connor, 50th; Alessie, 122nd; McGovern, 130th; Cressotti, 59th; *Kipp*, (Ranking Member), 41st; *Harlow*, 66th; *Conn*, 67th; *Dice*, 89th; *Manchester*, 135th.

## JUDICIARY

Senators Neiditz (Chm.), 5th District; Barry, (Vice-Chm.), 4th; De Piano, 23rd; Owens, Jr., 22nd; Alfano, 7th; *Guidera*, (Ranking Member), 26th.

Representatives Healey (Chm.), 72nd District; Weigand, Jr., 83rd; Sponheimer,

103rd; Quinn, 132nd; Lowden, 146th; Clark, (S-Clerk), 21st; Tobin, (H-Clerk), 37th; Liskov, 131st; Leeney, 124th; Tulisano, 29th; Burke, 56th; Webber, 92nd; Mannion, 107th; Willard, 11th; Abate, 148th; Morris, 25th; Palaia, 121st; Bordiere, 24th; Ritter, 6th; *Post, Jr.*, (Ranking Member), 62nd; *DeMerell*, 35th; *Nevas*, 136th; *Burnham, Jr.*, 101st; *Camp, Jr.*, 111th; *Fox*, 149th.

#### LABOR AND INDUSTRIAL RELATIONS

Senators De Piano (Chm.), 23rd District; Smith, (Vice-Chm.), 2nd; Flynn, 17th; Hansen, 30th; Miller, 13th; *Page*, (Ranking Member), 12th.

Representatives Coatsworth (Chm.), 32nd District; Turiano, 120th; Bogdan, 117th; Del Percio, 127th; McGuirk, Sr., 139th; Metro, 64th; Henderson, 112th; Moriarty, 80th; Matrianni, 104th; Gosselin, 125th; Leeney, 124th; McGovern, 130th; Martin, 39th; Pawlak, Sr., 105th; Serrani, 144th; *Matthews*, (Ranking Member), 143rd; *Mannix*, 142nd; *Belden*, 113th; *Hanlon*, 70th; *Matties*, 20th.

#### LEGISLATIVE MANAGEMENT

Senators Fauliso (Chm.), 1st District; Alfano, 7th; Lieberman, 10th; Strada, Jr., 27th; Ciarlone, 11th; *Rome*, (Ranking Member), 8th; *DeNardis*, 34th; *Guidera*, 26th.

Representatives Kennelly (Co-Chm.), 1st District; La Rosa, 3rd; Morris, 94th; O'Neill, 34th; Vicino, 78th; *Nevas*, 136th; *Stevens*, 119th; *Thornton*, 31st.

#### LEGISLATIVE PROGRAM REVIEW

Senators Hannon, Jr., (Co-Chm.), 3rd District; Hennessey, 9th; Schneller, 20th; *DeNardis*, 34th; *Gunther*, 21st; *Rome*, 8th.

Representatives Carragher, 5th District; Kemler, 18th; Moynihan, 10th; *Burnham, Jr.*, (Co-Chm.), 101st; *Hanzalek*, 61st; *Matthews*, 143rd.

#### LIQUOR CONTROL

Senators Miller (Chm.), 13th District; Cutillo, 15th; Alfano, 7th; Owens, Jr., 22nd; *Page*, (Ranking Member), 12th.

Representatives Scully, Jr., (Chm.), 75th District; Del Percio, 127th; Ambrogio, 95th; Mesite, 82nd; Grasser, 85th; Gosselin, (S-Clerk), 125th; Palaia, 121st; Hermanowski, 26th; Clynes, 81st; Morrison, 58th; Alessie, 122nd; Morris, 25th; Matrianni, (H-Clerk), 104th; Turiano, 120th; Natalino, 97th; *Mazzola*, (Ranking Member), 49th; *Frate*, 141st; *Burnham, Jr.*, 101st; *Connolly*, 16th; *Morano*, 151st.

#### PUBLIC HEALTH AND SAFETY

Senators Ciarlone (Chm.), 11th District; Sullivan, (Vice-Chm.), 16th; Martin, 18th; Murphy, Jr., 19th; *Gunther*, (Ranking Member), 21st; *DeNardis*, 34th.

Representatives Cohen (Chm.), 17th District; Sherwood, 134th; McGuirk, Sr., 139th; Johnston, 51st; Smoko, 91st; La Rosa, 3rd; Faulise, 45th; Orcutt, 98th; Walkovich, 109th; Morrison, 58th; McGovern, 130th; Anastasia, 138th; Cummings, 12th; De Zinno, Jr., 84th; Gosselin, 125th; Ferrari, 15th; Walsh, 53rd; Anderson, 106th; *Connolly*, (Ranking Member), 16th; *Hanlon*, 70th; *Wilber*, 133rd; *Belden*, 113th; *Francis*, 100th; *Kipp*, 41st.

#### PUBLIC PERSONNEL AND MILITARY AFFAIRS

Senators Baker (Chm.), 24th District; Barry, 4th; *Gunther*, (Ranking Member), 21st.

Representatives Motto (Chm.), 2nd District; Julian, 52nd; Campbell, 118th; Bonetti, 65th; Mesite, 82nd; Flynn, 47th; Ahearn, 55th; Truglia, 145th; Anastasia, 138th; *Tiffany, II*, (Ranking Member), 36th; *Frate*, 141st; *Mazzola*, 49th.

#### REGULATED ACTIVITIES AND ENERGY

Senators Amenta (Chm.), 6th District; Schwartz, (Vice-Chm.), 28th; Ciccarello, 25th; Neiditz, 5th; Schneller, 20th; *Gunther*, (Ranking Member), 21st.

Representatives Ritter (Chm.), 6th District; De Mennato, 87th; Turiano, 120th; Balducci, 27th; Smoko, 91st; Bogdan, 117th; Gejdenson, 48th; Baehr, Jr., 123rd; Anastasia, 138th; Abate, 148th; Giles, 4th; Liskov, 131st; *Stober*, (Ranking Member), 42nd; *Shays*, 147th; *Camp, Jr.*, 111th; *Green*, 69th.

## STATE AND URBAN DEVELOPMENT

Senators Schneller (Chm.), 20th District; Smith, 2nd; Flynn, 17th; *Page*, (Ranking Member), 12th.

Representatives Esposito (Chm.), 110th District; Mercier, 44th; Shea, 19th; Natalino, 97th; Sweeney, 46th; Allyn, 43rd; McCluskey, 86th; De Mennato, 87th; *Varis*, (Ranking Member), 90th; *Tiffany, II*, 36th; *Mazzola*, 49th.

## TRANSPORTATION

Senators Hennessey (Chm.), 9th District; Amenta, (Vice-Chm.), 6th; Dinielli, 31st; *DeNardis*, (Ranking Member), 34th.

Representatives Sweeney (Chm.), 46th District; Clark, 21st; Natalino, 97th; Reynolds, 116th; St. Pierre, 22nd; Tanger, 38th; Bonetti, 65th; Farricielli, 102nd; Campbell, 118th; Giordano, 99th; Mercier, 44th; Ferrari, 15th; Balducci, 27th; Mesite, 82nd; Mahoney, 13th; Tulisano, 29th; Metro, 64th; Wright, Jr., 77th; Henderson, 112th; Serrani, 144th; Hermanowski, 26th; *Frate*, (Ranking Member), 141st; *Wilber*, (Ranking Member), 133rd; *Belden*, 113th; *Francis*, 100th; *Varis*, 90th; *Conn*, 67th; *Morano*, 151st.

## LENGTH OF LEGISLATIVE SESSIONS

Since the operation of the Amendment to the Constitution, adopted 1884, providing for biennial sessions, the General Assembly has convened and adjourned as follows:

<i>Year</i>	<i>Convened</i>	<i>Adjourned</i>
1887	Wednesday, January 5th	Thursday, May 19th
1889	Wednesday, January 9th	Saturday, June 22nd
1891	Wednesday, January 7th	Dead-locked Session
1893	Wednesday, January 4th	Friday, June 30th
1895	Wednesday, January 9th	Tuesday, July 9th
1897	Wednesday, January 6th	Saturday, June 12th
1899	Wednesday, January 4th	Tuesday, June 20th
1901	Wednesday, January 9th	Monday, June 17th
1903	Wednesday, January 7th	Thursday, June 18th
1905	Wednesday, January 4th	Wednesday, July 19th
1907	Wednesday, January 9th	Thursday, August 1st
1909	Wednesday, January 6th	Tuesday, August 24th
1911	Wednesday, January 4th	Tuesday, September 26th
1913	Wednesday, January 8th	Wednesday, June 4th
1915	Wednesday, January 6th	Tuesday, May 18th
1916	Tuesday, September 12th*	Tuesday, September 12th
1917	Wednesday, January 3rd	Thursday, May 17th
1918	Tuesday, March 19th*	Wednesday, March 20th
1919	Wednesday, January 8th	Thursday, May 8th
1920	Tuesday, September 14th*	Tuesday, September 14th
1920	Tuesday, September 21st*	Tuesday, September 21st
1921	Wednesday, January 5th	Wednesday, June 8th
1923	Wednesday, January 3rd	Wednesday, June 6th
1925	Wednesday, January 7th	Wednesday, June 3rd
1927	Wednesday, January 5th	Friday, May 6th
1929	Wednesday, January 9th	Wednesday, May 8th
1929	Tuesday, August 6th*	Tuesday, August 6th
1931	Wednesday, January 7th	Wednesday, May 27th
1933	Wednesday, January 4th	Wednesday, June 7th
1935	Wednesday, January 9th	Wednesday, June 5th
1936	Thursday, November 5th*	Wednesday, December 9th
1937	Wednesday, January 6th	Wednesday, June 9th
1939	Wednesday, January 4th	Wednesday, June 7th
1941	Wednesday, January 8th	Wednesday, June 4th
1942	Monday, October 19th*	Monday, October 19th
1943	Wednesday, January 6th	Wednesday, May 19th
1944	Monday, January 24th*	Friday, January 28th
1944	Monday, June 19th*	Tuesday, June 20th
1945	Wednesday, January 3rd	Wednesday, June 6th
1946	Tuesday, May 7th*	Friday, May 17th

\*Special Session.

Year	Convened	Adjourned
1947	Wednesday, January 8th	Tuesday, June 3rd
1948	Tuesday, February 17th*	Thursday, February 26th
1948	Monday, August 23rd*	Wednesday, August 25th
1949	Wednesday, January 5th	Wednesday, June 8th
1949	Tuesday, June 14th*	Thursday, June 30th <sup>1</sup>
1949	Wednesday, October 5th*	Thursday, October 6th
1949	Wednesday, November 9th*	Thursday, December 1st
1950	Thursday, March 9th*	Friday, May 26th <sup>2</sup>
1950	Tuesday, September 5th*	Friday, September 15th
1951	Wednesday, January 3rd	Wednesday, June 6th
1951	Wednesday, June 13th*	Wednesday, June 13th
1953	Wednesday, January 7th	Friday, May 29th
1955	Wednesday, January 5th	Wednesday, June 8th
1955	Wednesday, June 22nd*	Friday, June 24th
1955	Wednesday, November 9th*	Thursday, December 15th
1957	Wednesday, January 9th	Wednesday, June 5th
1957	Tuesday, September 17th*	Tuesday, October 1st
1958	Tuesday, March 4th*	Friday, April 18th <sup>3</sup>
1959	Wednesday, January 7th	Wednesday, June 3rd
1961	Wednesday, January 4th	Wednesday, June 7th
1963	Wednesday, January 9th	Wednesday, June 5th
1963	Wednesday, June 26th*	Wednesday, June 26th
1964	Tuesday, April 21st*	Thursday, April 23rd
1964	Monday, August 3rd*	Thursday, September 10th
1964	Tuesday, November 10th*	Friday, January 29th, '65
1965	Tuesday, February 2nd†	Wednesday, June 9th
1965	Monday, December 13th*	Monday, December 13th
1967	Wednesday, January 4th	Wednesday, June 7th
1969	Wednesday, January 8th	Wednesday, June 4th
1969	Monday, June 23rd*	Thursday, June 26th
1970	Tuesday, October 6th*	Tuesday, October 6th

<sup>1</sup>The Senate adjourned without date June 30th. The Governor under the provisions of Article 4, Sec. 9 of the Connecticut Constitution, issued a Proclamation ending the Special Session as of June 30. The House of Representatives, however, met on July 6th and then recessed subject to the call of the Speaker of the House.

<sup>2</sup>The House of Representatives adjourned *sine die* May 25. The Senate adjourned May 26.

<sup>3</sup>The Senate and House of Representatives recessed on March 20 and reconvened on April 8.

\*Special Session.

†Special "Regular" Session (1963 holdover General Assembly).

Since the operation of Article III of the Amendments to the Constitution, adopted November 25, 1970, providing for annual sessions, the General Assembly has convened and adjourned as follows:

<i>Year</i>	<i>Convened</i>	<i>Adjourned</i>
1971	Wednesday, January 6th	Wednesday, June 9th
1971	Friday, June 11th*	Thursday, August 12th
1972	Wednesday, February 9th	Wednesday, May 3rd
1972	Tuesday, May 16th*	Tuesday, May 23rd
1972	Monday, June 12th*	Thursday, June 16th <sup>1</sup>
1972	Tuesday, September 19th*	Wednesday, January 3rd, 1973 <sup>2</sup>
1973	Wednesday, January 3rd	Friday, June 1st
1974	Wednesday, February 6th	Wednesday, May 8th
1975	Wednesday, January 8th	Wednesday, June 4th
1975	Monday, December 1st*	Thursday, December 4th
1976	Wednesday, February 4th	Wednesday, May 5th

<sup>1</sup>The Senate adjourned *sine die* on June 15th and the House on June 16th.

<sup>2</sup>The Senate recessed on Nov. 21st and the House on Nov. 28th; there was no formal adjournment.

\* Special session.

NOTE: As of the 1971 session, the General Assembly convenes on Wednesday following the first Monday of January in the odd-numbered years and adjourns not later than the first Wednesday after the first Monday in June; and convenes on Wednesday following the first Monday of February in the even-numbered years and adjourns not later than the first Wednesday after the first Monday in May.



**POLITICAL DIVISION OF THE CONNECTICUT  
GENERAL ASSEMBLY SINCE 1887**

STATE SENATE

Year	Republicans	Democrats	Other Parties
1887	14	10	
1889	17	7	
1891	7	17	
1893	12	12	
1895	23	1	
1897	24	0	
1899	20	4	
1901	22	2	
1903	18	6	
1905	29	6	
1907	27	8	
1909	31	4	
1911	21	14	
1913	14	21	
1915	30	5	
1917	25	10	
1919	24	11	
1921	34	1	
1923	27	8	
1925	33	2	
1927	34	1	
1929	22	13	
1931	20	15	
1933	17	18	
1935	15	17	Soc. 3.
1937	9	26	
1939	16	17	Soc. 2.
1941	13	22	
1943	22	14	
1945	15	21	
1947	27	9	
1949	13	23	
1951	17	19	
1953	22	14	
1955	16	20	
1957	31	5	
1959	7	29	
1961	12	24	
1963	13	23	
•1965	13	23	
1967	11	25	
1969	12	24	
1971, 72	17	19	
1973, 74	23	13	
1975, 76	7	29	

\*1963 holdover General Assembly.

**POLITICAL DIVISION OF THE CONNECTICUT  
GENERAL ASSEMBLY SINCE 1887**

**HOUSE OF REPRESENTATIVES**

Year	Republicans	Democrats	Other Parties
1887	137	109	Ind. 2; Vacancy 1.
1889	152	96	Ind. 1.
1891	133	116	Ind. 1; Vacancy 1.
1893	137	113	Proh. 1.
1895	204	46	Peoples 1.
1897	218	29	Nat. Dem. 5.
1899	180	69	Gold Dem. 3.
1901	201	52	Ind. 1; Gold Dem. 1.
1903	187	68	
1905	219	36	
1907	189	66	
1909	208	47	
1911	159	99	
1913	130	120	Progressive 6; Pro. Rep. 2.
1915	196	60	Progressive 1; Ind. 1.
1917	194	64	
1919	189	69	
1921	248	13	Ind. 1.
1923	210	52	
1925	239	23	
1927	237	25	
1929	220	42	
1931	182	85	
1933	195	72	
1935	180	85	Soc. 2.
1937	167	100	
1939	202	63	Soc. 2.
1941	185	87	
1943	202	70	
1945	196	76	
1947	227	45	
1949	180	92	
1951	190	87	
1953	221	58	
1955	184	92	Ind. 3.
1957	249	30	
1959	138	141	
1961	176	118	
1963	183	111	
*1965	183	111	
1967	60	117	
1969	67	110	
1971, 72	78	99	
1973, 74	93	58	
1975, 76	33	118	

\*1963 holdover General Assembly.

## STATE GOVERNMENT—EXECUTIVE AND ADMINISTRATIVE

### ELECTIVE STATE OFFICERS AND PERSONNEL OF OFFICES

GOVERNOR.—(Address: Room 200, State Capitol, Hartford 06115. Tel., 566-4840.)

*Governor*, Ella Grasso; *Executive Aide*, Nancy Lewinsohn; *Legal Counsel*, Aaron Ment; *Special Asst., Policy and Programs*, Jeffrey Daniels; *Press Secretary*, Larrye deBear.

GOVERNOR'S STATE INFORMATION BUREAU, 110 Bartholomew Ave., Hartford 06106. Tel., 566-2750, toll free 1-800-842-2220. *Southern Office*, 1642 Bedford St., Stamford 06905. Tel., 566-5286, 357-1700. *Eastern Office*, 171 Salem Tpke., Norwich 06360. Tel., 566-7082, 886-0555.

GOVERNOR'S MILITARY STAFF.—*Adjutant General and Chief of Staff*, Maj. Gen. John F. Freund, Avon; *Asst. Adjutant General and Deputy Chief of Staff*, John L. Hoar, Portland; *Aides-de-Camp*, Col. A. James Bruno, Brookfield; Col. Elizabeth C. Colli, Windsor Locks; Col. Albert R. Maule, Rocky Hill; Col. Morton N. Katz, Avon; Col. Thaddeus W. Maliszewski, Windsor; Col. John J. Powers, West Hartford; Maj. George A. Ford, Farmington. *Naval Aide*: Capt. Henry Clay Ide, Simsbury. *Marine Aide*: Maj. Thomas J. Caldwell, Wethersfield. *Ex-officio members*: Maj. William A. Lehmann, West Hartford, Commandant, First Company, Governor's Foot Guard; Maj. Everett H. Kandarian, West Hartford, Commandant, First Company, Governor's Horse Guard; Maj. Joseph C. Rakiec, Hamden, Commandant, Second Company, Governor's Horse Guard; Maj. Edward Schoeck, Cheshire, Commandant, Second Company, Governor's Foot Guard.

GOVERNOR'S CABINET.—*Comr. of Agriculture*, George M. Wilber; *Banking Comr.*, Lawrence Connell, Jr.; *Comr. of Children and Youth Services*, Francis H. Maloney; *Comr. of Community Affairs*, W. James Rice; *Comr. of Consumer Protection*, Mary M. Heslin; *Comr. of Correction*, John R. Manson; *Comr. of Education*, Mark R. Shedd; *Comr. of Environmental Protection*, Joseph N. Gill; *Comr. of Finance and Control*, Jay O. Tepper; *Comr. of Health*, Douglas S. Lloyd, M.D.; *Insurance Comr.*, Jay W. Jackson; *Labor Comr.*, Frank D. Santaguida; *Comr. of Mental Health*, Eric A. Plaut, M.D.; *Comr. of Motor Vehicles*, Stanley J. Pac; *Personnel Comr.*, Frederic W. Rossomando; *Public Works Comr.*, Robert A. Weinerman; *Comr. of State Police*, Edward P. Leonard; *Tax Comr.*, Gerald J. Heffernan; *Comr. of Transportation*, James F. Shugrue; *Comr. of Social Services*, Edward W. Maher; *Comr. of Commerce*, Edward J. Stockton; *Chancellor, Commission for Higher Education*, Louis Rabineau.

COUNCIL OF ECONOMIC ADVISORS IN THE EXECUTIVE OFFICE OF THE GOVERNOR.—(Sec. 31-358, Gen. Stat. Address: Chm., Conn. Business and Industry Assoc., 60 Washington St., Hartford 06106. Tel., 547-1661.)

*Ex-officio*, Edward J. Stockton, Comr. of Commerce.

Appointed by the Governor, *Chm.*, Arthur L. Woods, Bloomfield; John J. Driscoll, Hamden; Paul Weiner, UConn, Storrs.

Appointed by the Pres. Pro Tempore of the Senate, David T. Chase, West Hartford. Appointed by the Speaker of the House, David Pinsky, West Hartford.

**COUNCIL ON VOLUNTARY ACTION.**—(Appointed by the Governor to serve at her pleasure, Sec. 4-61m, Gen. Stat. Address: Executive Chambers, State Capitol, Hartford 06115. Tel., 566-4840.)

*Chm.*, Richard S. Eaton, Guilford; George Aretakis, Stamford; John Ellsworth, Guilford; Anthony Flack, Southport; Barbara Geller, North Branford; Doris Kirshbaum, Stamford; Eileen C. Kraus, West Hartford; Marjorie Mandell, Norwich; Phillip Moreland, Bridgeport; Mary Anne Ostaszski, Seymour; Antonina Parker, Glastonbury; Pat P. Van Doren, Cornwall.

*Director*, Louise Leonard Yost.

**LIEUTENANT GOVERNOR.**—(Address: Room 304, State Capitol, Hartford 06115. Tel., 566-2614.)

*Lieutenant Governor*, Robert K. Killian; *Executive Secretary*, Faith E. Dennis; *Executive Assistants*, Richard N. RisCassi, Thomas J. Shields; *Secretary-Receptionist*, Elizabeth A. Hussey.

**OFFICE OF INTERGOVERNMENTAL PROGRAMS.**—(Address: 340 Capitol Ave., Hartford 06115. Tel., 566-2836.)

*Administrator*, Barry I. Budlong; *Assoc. Administrator*, Thomas C. Grem; *State Clearinghouse Director*, William G. Kraynak; *State Clearinghouse Coordinator*, Michael V. Sartori; *Research Coordinator*, Adan H. Maben; *Director, Municipal Assistance Program*, Van Selden.

**CONNECTICUT'S WASHINGTON OFFICE.**—(Address: 1100 Seventeenth St., N.W., Washington, D.C. 20036. Tel., 202-223-1774.)

*Director*, Susan M. Tannenbaum; *Exec. Asst.*, Linda E. Hill.

**SECRETARY OF THE STATE.**—(Address: Room 106, State Capitol; Room 129, 30 Trinity St., Hartford 06115. Tel., 566-4135.)

*Secretary of the State*, Gloria Schaffer; *Deputy Secretary of the State*, Clifton A. Leonhardt; *Executive Assistants*, Jan Myles, Bruce Fraser; *Personal Secretary to Mrs. Schaffer*, Patricia E. Kelly; *Executive Secretary*, Phyllis R. Genua; *Administrative and Legislative Div.: Dir.*, Agnes L. Kerr; *Business Manager*, John Holleran; *Accountant*, Joseph W. Gaydosh; *Regulations and Trading Stamps Supvr.*, Louis J. Tapogna; *Campaign Financing Supvr.*, Margaret L. Zinchuk.—*Corporation Div.: Division Director*, Atty. John P. Maloney; *Supvr.*, Katherine Keegan.—*Elections Div.: Director and Attorney*, Henry S. Cohn; *Assistant*, Atty. Mitchell W. Pearlman.—*Duplicating Div.: Supvr.*, Ruth E. Harrington; *Photo Equipment Supvr. and Photographer*, James E. Tully.—*Publications Div.: Supvr.*, Ann L. Proctor.—*Uniform Commercial Code and Trademark Div.: Supvr.*, Bruce Sutton.

**FREEDOM OF INFORMATION COMMISSION.**—(Appointed by the Governor, with the advice and consent of either House of the General Assembly, Public Act No. 75-342, Sec. 15. Compensation of members, \$25 per day of service, plus mileage. Address: 30 Trinity St., Hartford 06115. Tel., 566-5682.)

*Chm.*, Herbert Brucker, Avon, June 30, 1981; Judith A. Lahey, Glastonbury, June 30, 1977; Helen M. Loy, West Hartford, June 30, 1979.

**TREASURER.**—(Address: 20 Trinity St., Hartford 06115. Tel., 566-5050.)

*Treasurer*, Henry E. Parker; *Deputy Treasurer*, T. F. Gilroy Daly; *Deputy Treasurer, Investments*, Charles T. Hunter, Jr.; *Deputy Treasurer, Debt Management*, John C. Richmond. *Investment Officers: Fixed Income Securities*, Malcolm Farrel, Jr.; *Short Term Securities*, Fred Henning, Jr.; *Operations*, Roger Petrin. *Executive Assistants*, Maurice Mosley, Barbara L. Reid, Lee Wallace; *Chief Accountant*, George J. Schmaltz; *Assistant Chief Accountant*, George J. Foley; *Associate Accountant*, Edward J. Szydlowski; *Administrative Services Officer II*, Benedict A. Paparella; *Bank Reconciliation*, Alexander J. Hury; *Escheat Officer and Special Funds Supvr.*, Samuel M. Fraulino. *Veterans Bonus Division, Director*, William Johnston; *Asst. Director*, Mrs. Fleeta Hudson.

**COMPTROLLER.**—(Address: Room 112, State Capitol; Room 325, 30 Trinity St., Hartford 06115. Tel., 566-3271.)

*Comptroller*, J. Edward Caldwell; *Deputy Comptroller*, Lawrence J. Cacciola; *Chief Administrative Officer*, Nicholas Wayne; *Chief, Staff Services*, Edith Alperin; *Chief Accountant*, Robert Ruth; *Chief, Retirement Div.*, Henry J. Rigney; *Chief, Central Payroll Div.*, William Brooks; *Chief, Central Accounts Payable*, Frank Leggio; *Chief, Special Services Div.*, Hans Thorner; *Chief, Accounting Systems Div.*, Margonis Janaus; *Business Manager*, Edward Lettick.

**ATTORNEY GENERAL.**—(Address: Room 240, 30 Trinity St., Hartford 06115. Tel., 566-2026.)

*Attorney General*, Carl R. Ajello; *Deputy Attorney General*, Peter W. Gillies; *Executive Assistants*, Doris K. Zumbroski, Joseph A. Lembo; *Assistant Attorneys General*, Ernest H. Halstedt, Michael J. Scanlon, Frederick D. Neusner, Francis J. MacGregor, Richard E. Rapuano, William J. Clarke, Clement J. Kichuk, Ralph G. Murphy, Stephen J. O'Neill, Edmund C. Walsh, S. Victor Feingold, James J. Grady, John K. Jepson, Thomas J. Daley, Paige J. Everin, Brian E. O'Neill, Donald Wasik, Miss Mary P. Ryan, Bernard F. McGovern, Gerard J. Dowling, William White, Edward Pasiecznik, William A. McQueeney, Frank Rogers, Maurice Myrun, Barney Lapp, Daniel R. Schaefer, Richard M. Sheridan, Kenneth Tedford, Edward F. Reynolds, Michael A. Arcari, Edward D. O'Brien, Sidney D. Giber, Robert W. Murphy, David J. Della-Bitta, Richard Greenberg, Arnold K. Shimelman, John Gill, Wendell S. Gates, Leonard M. Caine, Lorna Dwyer, Robert Nagy, Cornelius Tuohy, John G. Haines, Robert S. Golden, Robert L. Klein, Robert M. Langer, Donald M. Longley, Richard J. Lynch, Richard F. Webb,

Angelo J. Smeraldi, Patricia Pac, Robert Y. Pelgrift, William J. Friedeberg, Harry W. Hultgren, John F. McKenna, Joseph X. Dumond, Timothy O. Fanning, Jacob J. Goldman, William N. Kleinman, Carol A. Feinstein, Paul M. Shapiro, Stephen J. McGovern, Fionan P. O'Sullivan, Charles A. Overend, Leslie D. McCallum, Marshall R. Collins, Edward T. Blair, Christina G. Dunnell, Larry H. Evans, Arnold B. Feigin, William J. McCullough, Robert T. Oken, Gerard A. Smyth, Richard T. Sponzo, Robert T. Statchen, Robert E. Walsh, Robert W. Garvey, William B. Gundling. *Supvr., Workmen's Compensation*, Philip L. Massicotte; *Special Investigator, Workmen's Compensation*, William B. Ashline.

### STATE AGENCIES, BOARDS, COMMISSIONS, COLLEGES, SCHOOLS AND INSTITUTIONS

*Office Hours:* All State buildings in the Hartford area are open from 8:30 A.M. to 4:30 P.M., Monday through Friday, with the exception of: The State Library and Supreme Court Building, which is open from 8:30 A.M. to 5 P.M., Monday through Friday; 9 A.M. to 1 P.M., Saturday (except holiday weekends). Closed Sundays and holidays.

The Dept. of Motor Vehicles is open from 8:30 A.M. to 4:30 P.M., Tuesday, Wednesday and Friday; 8:30 A.M. to 7:30 P.M., Thursday; 8:30 A.M. to 12:30 P.M., Saturday; closed Monday.

*Publications:* Each department issues its own serial publications. Requests should be directed to the issuing agency.

*Salaries:* Salaries listed in this section are as of March, 1976.

*Telephone:* For Centrex information and assistance, 566-4200.

*Zip Code Number:* 06115 for all State buildings in the Hartford and Wethersfield area.

## AGRICULTURE

### DEPARTMENT OF AGRICULTURE

COMMISSIONER OF AGRICULTURE (Appointed by the Governor, with the advice and consent of either House of the General Assembly, for four years, Sec. 4-6, 4-7, Gen. Stat. Salary, Comr., \$26,691; Deputy, \$23,393. Address: Room 273, State Office Bldg., Hartford. Tel., 566-4667.)

*Comr.*, George M. Wilber, Colebrook, March 1, 1979; *Deputy Comr.*, Arthur Mandirola, Suffield; *Dir. of Agriculture*, Donald A. Tuttle, Newington; *Exec. Asst. to Comr.*, Sandra G. Grant, Winsted; *Secy. to Deputy Comr.*, Katherine S. Muisener, Wethersfield.

DEPARTMENT OF AGRICULTURE, *Executive Head*, George M. Wilber, Colebrook; *Business Services Officer*, Eleanor B. Hembrechts, South Windsor; *Chief, Marketing Div.*, Robert Goldman, Bloomfield; *Asst. Chief, Dairy Div.*, Henry Wilson, Suffield; *Asst. Chief, Livestock Div.*, Edward Pedersen, Sharon; *State Veterinarian*, Dr. Robert J. Stadler, Barkhamsted; *Chief, Canine Control*, Louis Golet, Moodus; *Chief, Aquaculture Div.*, John E. Baker, Orange.

STATE BOARD OF AGRICULTURE (Appointed by the Governor, for six years, and until a successor is appointed and has qualified, Sec. 22-2, Gen. Stat. Compensation of appointed members, \$15 per day in lieu of expenses. Address: State Office Bldg., Hartford.)

*Ex-officio*, George M. Wilber, Comr. of Agriculture; Edwin J. Kersting, Dean, College of Agriculture and Natural Resources, Univ. of Conn., Storrs; Paul E. Waggoner, Dir., Conn. Agricultural Experiment Station, New Haven.

Appointed by the Governor, *Chm.*, Robert Josephy, Bethel, July 1, 1981. John R. Angevine, Warren; Sidney G. Hall, Ledyard, July 1, 1977. George C. Brown, North Stonington; Linus Strickland, Middlefield, July 1, 1979. John W. S. McCormick, Windsor, July 1, 1981.

*Dir. of Agriculture*, Donald A. Tuttle (appointed by the Board of Agriculture).

CONNECTICUT MARKETING AUTHORITY (Appointed by the Governor, for six years, Sec. 22-63, Gen. Stat. Salary, Exec. Secy., \$16,144. Compensation of members, necessary expenses. Address: Exec. Secy., 101 Reserve Rd., Hartford 06114. Tel., 527-5047.)

*Ex-officio*, George M. Wilber, Comr. of Agriculture.

*Chm.*, Ralph C. Lasbury, Jr., East Windsor Hill, July 1, 1977. Edward S. Babula, East Thompson; Conrad F. Nelson, Uncasville; Roger D. Tellefsen, Stafford Springs, July 1, 1977. Charles E. Alfano, Hartford; David C. Anderson, Wethersfield; Hedley E. Hill, Amston; Mrs. Patricia M. Kepler, Glastonbury, July 1, 1979. Harold Liebman, Lebanon; Vincent Majchier, Franklin; Maurice E. Yandow, Wethersfield, July 1, 1981.

*Exec. Secy.*, John Mark Bishop, Cheshire.

#### STATE MILK REGULATION BOARD

(Appointed by the Governor, with the advice and consent of either House of the General Assembly, for four years, and until a successor is appointed and has qualified, Sec. 22-131, Gen. Stat. Compensation, \$20 and expenses for each day of service. Address: Dairy Division, Room 283, State Office Bldg., Hartford. Tel., 566-5894.)

*Ex-officio*, *Chm.*, George M. Wilber, Comr. of Agriculture; Douglas S. Lloyd, M.D., Comr. of Health.

Appointed members, Alexander Guida, III, East Lyme; Leonard P. Maynard, Pomfret Center; Harlow D. Savage, Jr., West Hartford, May 1, 1977. Warren J. Foley, Canaan; Dr. Pearl Jeffers, Willimantic; vacancy, May 1, 1979.

#### GOVERNOR'S TASK FORCE FOR THE PRESERVATION OF AGRICULTURAL LAND

(Appointed by the Governor to serve at her pleasure. Address: *Chm.*, Hill Top Farm, Suffield 06078.)

*Chm.*, Charles Stroh, Suffield; *Secy.*, Donald A. Tuttle, Newington; John Angevine, Warren; John Breakell, Goshen; Joseph N. Gill, Comr.

of Environmental Protection; Robert Halstead, Mansfield; John Hibbard, Hebron; Robert Josephy, Bethel; Edwin J. Kersting, Storrs; Louis Longo, Glastonbury; Arthur Mandirola, Deputy Comr. of Agriculture; Emil O. Mulnite, Broad Brook; Frank Prelli, Winsted; Luther Stearns, Williamantic; David N. Stiles, Southbury; Edward J. Stockton, Comr. of Commerce; Jay O. Tepper, Comr. of Finance and Control; Warren Thrall, Windsor; Jeremiah Wadsworth, Farmington; Paul E. Waggoner, Guilford; George M. Wilber, Comr. of Agriculture; Huntington Williams, Chester; Arthur L. Woods, Bloomfield.

#### CONNECTICUT EQUINE ADVISORY COUNCIL

(Appointed by the Governor, for three years, Sec. 22-26a, Gen. Stat. Address: Holmes Rd., East Lyme 06333. Tel., 442-4237.)

*Chm.*, Robert W. Brooks, East Lyme; Charles Bailey, Enfield; Mrs. Joanne J. Byrnes, Pomfret Center; Miss Candida M. Conway, Manchester; Mrs. Elizabeth E. O'Brien, West Goshen; Hal A. Vita, Somers, Sept. 30, 1975. August R. Helberg, Somers; Arthur W. Johnson, Jr., Portland; Mrs. Marian Kingsbury, Union; John L. Quagliaroli, Windsor Locks; Miss Marie Lisette Rimer, Columbia; Richard V. Woolam, South Windsor, Sept. 30, 1976. E. Richard Caccavale, West Haven; Robert C. Church, Hampton; Murray O. Gibson, Bloomfield; James Russell, Bloomfield; George A. Smith, D.D.S., Byram; Gino Troiano, North Branford, Sept. 30, 1977.

---

#### AGRICULTURAL EXPERIMENT STATION

##### THE CONNECTICUT AGRICULTURAL EXPERIMENT STATION BOARD OF CONTROL

(Established 1875. Sec. 22-79, Gen. Stat. Compensation of members, none. Address: Box 1106, New Haven 06504. Tel., 787-7421.)

*Ex-officio, Pres.*, Ella Grasso, Governor; George M. Wilber, Comr. of Agriculture; *Dir. and Treas.*, Paul E. Waggoner.

Appointed by the Governor, Brainerd T. Peck, Lakeside, July 1, 1976. Horace Seely-Brown, Pomfret, July 1, 1977. Appointed by Governing Board of Sheffield Scientific School, Ellis C. Maxcy, New Haven, July 1, 1976. Appointed by Board of Trustees of Wesleyan Univ., *Secy.*, Ross A. Gortner, Jr., Middletown, July 1, 1978. Appointed by Board of Trustees of Univ. of Conn., Warren E. Thrall, Windsor, July 1, 1978.

---

#### ARTS

##### STATE COMMISSION ON THE ARTS

(Five members appointed by the Governor; ten by the Pres. Pro Tempore of the Senate and ten by the Speaker of the House, Sec. 10-369, Gen. Stat. Salary, Exec. Dir., \$18,894. Compensation of members, necessary expenses. Address: 340 Capitol Ave., Hartford. Tel., 566-4770.)



Appointed by the Governor, Joseph T. Albano, Hartford, Oct. 1, 1977. Philip Kappel, Roxbury, Oct. 1, 1976. Peter M. Kellogg, Waterbury, Oct. 1, 1978. Trudi L. Shippenberg, Hartford, Oct. 1, 1979. Vacancy.

Appointed by the Pres. Pro Tempore of the Senate, Marcia P. Alcorn, Suffield, Oct. 1, 1979. *Rec. Secy.*, Marcia A. Babbidge, New Haven, Oct. 1, 1976. Herbert L. Cohen, Westport, Oct. 1, 1979. Alberto Ibarguen, Glastonbury, Oct. 1, 1980. Susan R. Kelly, Hartford, Oct. 1, 1977. *2nd Vice Chm.*, John L. McLean, Hartford, Oct. 1, 1977. Sally T. Pavetti, Waterford, Oct. 1, 1978. Clarice C. Segal, Wallingford, Oct. 1, 1980. *Cor. Secy.*, Jane N. Smith, Greenwich, Oct. 1, 1978. Mary Hunter Wolf, New Haven, Oct. 1, 1976.

Appointed by the Speaker of the House, *Chm.*, June K. Goodman, Danbury, Oct. 1, 1976. Denise M. Curt, Milford, Oct. 1, 1979. James Elliott, Hartford, Oct. 1, 1980. Wilson H. Faude, Farmington, Oct. 1, 1979. *1st Vice Chm.*, John W. Huntington, West Hartford, Oct. 1, 1980. Benjamin E. Johnson, Bridgeport, Oct. 1, 1980. *Treas.*, Carmelina C. Kanzler, New London, Oct. 1, 1977. Shirley W. Land, Westport, Oct. 1, 1980. Edgar deN. Mayhew, New London, Oct. 1, 1979. Walter Terry, New Canaan, Oct. 1, 1980.

*Exec. Director*, Anthony S. Keller.

---

## BANKING

### BANKING DEPARTMENT

**BANKING COMMISSIONER** (Appointed by the Governor, with the advice and consent of either House of the General Assembly, for four years, Sec. 4-6, 4-7, Gen. Stat. Salary, Comr., \$26,691; Deputy Comr., \$22,563. Address: Room 239, State Office Bldg., Hartford. Tel., 566-4560.)

*Comr.*, Lawrence Connell, Jr., Glastonbury, March 1, 1979; *Deputy Comr.*, Kay V. Bergin, Waterbury.

*Dir., Bank Examinations*, Edward W. Dooley, Jr., Windsor; *Dir., Consumer Credit*, Robert C. Focht, Glastonbury; *Dir., Credit Unions*, Joseph D. Tirinzoni, Kensington; *Dir., Securities*, John F. Healey, West Hartford; *Supvr., Bank Investments*, Leonard A. Rich, West Hartford; *Examiners*, James F. Abdo, Windsor; Frank J. Accetura, Cheshire; Burton S. Barnes, West Hartford; John A. Beaty, Fairfield; Robert L. Becker, Newington; D. Francis Burke, Wethersfield; Malcolm G. Campbell, West Hartford; Thomas J. Catania, Enfield; Joseph M. Cibula, Meriden; Lewis S. Clark, Middlebury; James M. Convery, Milford; Raymond Cordani, Litchfield; Benedict A. Cretella, Seymour; Robert J. Daly, West Hartford; Jack E. Decker, Devon; Harry S. Donnelly, Jr., Bridgeport; Barry A. Elliott, East Hartford; Edward H. Farrell, Newington; Edmund J. Febbraio, New Haven; Robert L. Ferree, Middlefield; Isadore N. Gershman, West Hartford; Robert S. Greenwood, West Haven; Allen J. Guiot, East Hampton; Walter C. Hamlin, Shelton; William H. Hart, New Britain; Glenn W. Hayes, West Haven; Clifford J. Jones, Bridge-

port; Edward S. Kaliszewski, Hamden; Robert J. Kelly, Cheshire; Frank R. Kern, Jr., Kensington; Arthur F. Kleffke, Hamden; John J. Korper, Essex; Samuel Kowal, Seymour; Roger N. LaBonte, East Hartford; William J. MacDonald, East Hampton; Leona R. Madeux, Torrington; Robert E. Maloney, West Haven; Robert F. Maloney, Essex; Raymond J. Milot, Sandy Hook; Joseph H. Mulvey, Hamden; Ann M. Negrini, East Berlin; James E. Nichols, Bolton; David L. O'Brien, Woodstock; Andrew J. Paczkowski, New Britain; Joseph Pandiscia, Newington; Clayton L. Parker, East Hartford; Leo J. Pelletier, Stratford; Horace M. Plumb, Jr., Bridgeport; Wilton H. Powell, Rockville; Bethel A. Ragaglia, East Haddam; Alfred G. Reutter, Rockville; Alfred T. Santoro, Newington; Russell L. Sarrazin, Meriden; Ruth E. Seagrave, Middletown; Claire W. Strain, West Hartford; Eugene L. Terrell, Waterbury; Chester E. Uliasz, Southington; Curtis E. Warren, Mystic; Everett T. Whitmore, Cromwell; Walter C. Wirsul, Bloomfield; Ronald J. Wood, Brooklyn.

### BANKING COMMISSION

(Sec. 36-23, Gen. Stat.)

Henry E. Parker, State Treasurer; J. Edward Caldwell, State Comptroller; Lawrence Connell, Jr., Banking Comr.

### ADVISORY COUNCIL ON BANKING

(Appointed by the Governor, for four years, Sec. 36-24, Gen. Stat. Compensation of members, necessary expenses. Address: Room 239, State Office Bldg., Hartford.)

John H. Brooks, Torrington; Spencer Gross, Hartford; Wilbur Purrington, Bloomfield, July 1, 1977. William E. Budds, West Hartford; Frank T. DiNardo, Easton; Romeyn N. Holdridge, Norwich; Michael Stolfi, Waterbury, July 1, 1975.

### CONNECTICUT PUBLIC DEPOSIT PROTECTION COMMISSION

(Sec. 36-384, Gen. Stat. Address: Room 239, State Office Bldg., Hartford, Tel., 566-3899.)

*Chm.*, Lawrence Connell, Jr., Banking Comr.; Henry E. Parker, State Treasurer; J. Edward Caldwell, State Comptroller; George A. Baker, Willimantic, Pres., The Conn. Bankers Assoc.; John Haberern, Bloomfield, Pres., Municipal Finance Officers' Assoc. of Conn.

---

### CHEMISTS

#### STATE CHEMISTS

(Appointed by the Governor, for two years, Sec. 4-22, Gen. Stat. Compensation of members, none. Address: Secy., 209 Brimfield Rd., Wethersfield 06109.)

*Secy.*, I. Laird Newell, Wethersfield, May 3, 1976. J. Gordon Hanna, New Haven, March 24, 1978.

**CHILDREN AND YOUTH****DEPARTMENT OF CHILDREN AND YOUTH SERVICES**

**COMMISSIONER OF CHILDREN AND YOUTH SERVICES** (Appointed by the Governor, with the advice and consent of either House of the General Assembly, for four years, Sec. 4-6, 4-7, Gen. Stat. Salary, Comr., \$30,654; Deputy Comr., \$23,527. Address: 345 Main St., Hartford 06103. Tel., 566-3536.)

*Comr.*, Francis H. Maloney, Storrs, March 1, 1979; *Deputy Comr.*, Mrs. Jeanette Dille, West Hartford.

**STATE ADVISORY COUNCIL ON CHILDREN AND YOUTH SERVICES**

(Appointed by the Governor, for four years, Sec. 17-413, Gen. Stat. See Public Act No. 75-524, Sec. 4. Compensation of members, necessary expenses. Address: 345 Main St., Hartford 06103. Tel., 566-3536.)

*Ex-officio*, Francis H. Maloney, Comr. of Children and Youth Services.

*Chm.*, Dexter S. Burnham, East Hartford, Oct. 1, 1977. Stephen B. Horton, Enfield; Rev. Wallace C. Matsen, East Haven, Oct. 1, 1976. Peter Barillaro, Meriden, Oct. 1, 1977. Mrs. Mary F. Aspell, West Hartford; Albert J. Farmer, Hartford; Miss Ronna Feigenbaum, West Hartford; Robert M. Leve, Avon; Paul D. Shaper, Stamford, Oct. 1, 1978. Five vacancies.

**COMMISSION ON CHILDREN'S SERVICES**

(Address: Dept. of Children and Youth Services, 345 Main St., Hartford 06103. Tel., 566-3536.)

Francis H. Maloney, Comr. of Children and Youth Services; Eric A. Plaut, M.D., Comr. of Mental Health; William G. Moore, Chm., State Board of Mental Health; Dexter S. Burnham, Chm., State Advisory Council on Children and Youth Services; Thomas D. Gill, Chief Judge, Juvenile Court; John E. Toffolon, Chm., State Board of Education; Mrs. Frances T. Roberts, Dir., Office of Day Care; Dr. Rosario Palmeri, Chief, Maternal and Child Health.

Appointed by the Governor, Paul N. Graffagnino, M.D., West Hartford; Richard H. Granger, M.D., Woodbridge; Raymond T. Mentzer, Glastonbury; Margaret S. Wilson, Norwich.

**ALBANY AVENUE CHILD GUIDANCE CENTER** (Facility of Dept. of Children and Youth Services, Public Act No. 75-524. Address: 620 Albany Ave., Hartford. Tel., 566-2433.)

*Advisory Board*: *Chm.*, Miss Evelyn Williams, Hartford; Mrs. Jacqui Anderson, Lt. Carl Booker, Rev. Cyril Burke, Miss Fannie Duncan, Miss Dorothy Friedlich, Lt. James Jordan, Det. John Keegan, Mrs. Eleanor T. Lane, Evelyn Lewis, Ph.D., Jose Padilla, Miss Mary Parker, Mrs. Alice Rawlings, Miss Jacqueline Schaffer, Miss Juanita Williams.

*Director*, David Friez.

## HIGH MEADOWS, HAMDEN

(Formerly Connecticut Child Study and Treatment Home)

(Facility of Dept. of Children and Youth Services, Public Act No. 75-524. Salary, Supt., \$21,900. Compensation of trustees, traveling expenses. Value of real property, \$4,157,608. Address: High Meadows, 825 Hartford Tpke., Hamden 06517. Tel., 248-4421.)

*Advisory Board:* James Barber, New Haven; Mrs. Frances C. Beard, Cheshire; George J. Conkling, North Haven; Mrs. Helen M. Hadden, Hamden; Robert G. LaCamera, M.D., New Haven; Sidney M. Miller, Hamden; Vincent A. Naclerio, Hamden; Bernard Nitkin, Hamden; Milton J. E. Senn, M.D., Southbury; Rev. Wayne Shuttee, Hamden.

*Supt.*, Charles W. Leonard.

LONG LANE SCHOOL, MIDDLETOWN (Facility of Dept. of Children and Youth Services, Public Act No. 75-524, Sec. 2, 3. Salary, Supt., \$20,584. Number of children in total training jurisdiction, Jan. 1, 1976, 265. Value of real property, \$4,778,080. Address: Long Lane, Middletown 06457. Tel., 347-8501.)

*Supt.*, Dr. Kenneth R. Roulx.

## INTERSTATE COMPACT ON JUVENILES

(Appointed by the Governor, Sec. 17-77, Gen. Stat. Address: 345 Main St., Hartford 06103. Tel., 566-5846.)

*Administrator*, Francis H. Maloney, Comr. of Children and Youth Services; *Deputy Administrator*, John Doermann, Administrative Procedures Officer; *Interstate Correspondent*, Mrs. Polly U. Champ.

## ADOPTION REVIEW BOARD

(Public Act No. 75-163. The board shall consist of the Comr. of Children and Youth Services, the Probate Court Administrator, or their designees, and an officer of a child placing agency to be appointed by the Governor.)

## COMMERCE, DEVELOPMENT, PLANNING AND RESEARCH

## DEPARTMENT OF COMMERCE

COMMISSIONER OF COMMERCE (Appointed by the Governor, with the advice and consent of either House of the General Assembly, for four years, Sec. 4-6, 4-7, Gen. Stat. Salary, Comr., \$27,837; Deputy, \$23,527. Address: 210 Washington St., Hartford 06106. Tel., 566-3787.)

*Comr.*, Edward J. Stockton, Bloomfield, March 1, 1979; *Deputy Comr.*, Charles J. Duffy, Old Saybrook.

## CONNECTICUT DEVELOPMENT AUTHORITY

(Appointed by the Governor, for four years, Sec. 32-11a, Gen. Stat. Compensation of members, necessary expenses. Address: 210 Washington St., Hartford 06106. Tel., 566-3786.)

*Ex-officio, Chm.*, Edward J. Stockton, Comr. of Commerce; Henry E. Parker, State Treasurer; Jay O. Tepper, Comr. of Finance and Control.

James R. Collett, Hamden, March 1, 1977. Lawrence M. Gilman, Gilman, March 1, 1978. Clement L. Raiteri, Jr., Stamford, March 1, 1979. Willie A. Holmes, West Haven, March 1, 1980.

*Exec. Director*, Richard L. Higgins.

#### ADVISORY COMMITTEE ON INDUSTRIAL MODERNIZATION

(Appointed by the Governor to serve at her pleasure, Sec. 32-3a, Gen. Stat. Address: Dept. of Commerce, 210 Washington St., Hartford 06106.)

Arnold J. Cusano, Branford; John J. Damico, Waterbury; William A. Kilburn, Norwich; William Mehlman, New London; Howard F. Reznik, Derby; Arthur B. Shattuck, East Hartford; J. Headen Thompson, Torrington.

#### COMMITTEE OF CONCERN FOR CONNECTICUT JOBS

(Chairman appointed by the Governor, Sec. 31-365, Gen. Stat. Address: Dept. of Commerce, 210 Washington St., Hartford 06106. Tel., 566-3786.)

*Ex-officio*, Edward J. Stockton, Comr. of Commerce.

*Chm.*, James F. English, Jr., Hartford; *Vice Chm.*, Kenneth F. Knott, Terryville; Peter K. Allvin, Waterbury; George A. Baker, Jr., Willimantic; Carlyle Barnes, Bristol; Paul Beetz, Waterbury; William Brown, Hartford; Gerald Clark, New Haven; Roger Dove, Hartford; John Driscoll, Hamden; Leonard Dube, Torrington; Michael Ferrucci, Jr., North Haven; T. Mitchell Ford, Hartford; Frank D. Fulco, Waterbury; Kingsley Gillespie, Stamford; Donald A. Gray, Jr., Waterbury; Norman L. Greenman, Rogers; Richard Gretch, Newtown; Evald C. Gustavson, Hartford; William C. Harding, Norwich; John Hartman, New Canaan; William L. Hawkins, Bridgeport; John W. Hoffer, Danbury; Mrs. Sandra Kalom, Hebron; Richard Kilbourn, Hartford; Carmen Lavieri, Winsted; Philip R. Marsilius, Bridgeport; Anthony L. Masso, Darien; William Menna, Ansonia; William Moriarty, Wolcott; William E. Newing, Bridgeport; William Pape, Waterbury; Santo Perri, Danbury; David Pinsky, Storrs; Michael Pinto, Bridgeport; Terrence J. Quinn, Norwich; George B. Raymond, Middletown; Peter A. Reilly, Dep. Comr., Labor Dept., Wethersfield; Charles Rice, Portland; Thomas Richardson, Stamford; John W. Shaughnessy, Jr., Hamden; Leland F. Sillin, Jr., Hartford; David Smith, New Haven; John Soto, Milford; Morris Stein, Waterbury; Gordon W. Tasker, Glastonbury; Alfred Van Sinderen, New Haven; Harry W. Wasiele, Jr., Willimantic; Francis White, Waterbury; D. Bruce Wiesley, Greenwich.

#### COMMISSION ON JOB INNOVATION AND DEVELOPMENT

(Public Act No. 75-208. Address: Dept. of Commerce, 210 Washington St., Hartford. Tel., 566-3787.)

*Chm.*, Charles J. Duffy, Deputy Comr. of Commerce, designee of Comr. of Commerce; Frank Santaguida, Comr. of Labor; Mark R. Shedd, Secy., State Board of Education.

Appointed by the Governor, Mrs. Alice Ayers, Hamden, Dec. 30, 1976. Stanley Israelite, Norwich, Dec. 30, 1977. John J. Healy, Enfield; Walter Plaskon, Bridgeport, Dec. 30, 1978.

#### CONNECTICUT PRODUCT DEVELOPMENT CORPORATION

(Directors appointed by the Governor, for six years, Sec. 32-35, Gen. Stat. Address: 111 Lafayette St., Hartford 06106. Tel., 566-2920.)

*Ex-officio*, Edward J. Stockton, Comr. of Commerce.

*Chm.*, Joseph F. Engelberger, Bethel, June 30, 1978. *Secy.*, David S. Fishman, East Hartford, June 30, 1978. William P. Cadogan, Bloomfield; Peter W. McFadden, UConn, Storrs, June 30, 1976. David L. Coffin, Windsor Locks; Leonid V. Azaroff, UConn, Storrs, June 30, 1980.

*Acting Pres.*, K. E. V. Willis.

#### NEW ENGLAND REGIONAL COMMISSION

(Address: Governor's Office, State Capitol, Hartford.)

Conn. member: Governor Ella Grasso.

#### CONNECTICUT CAPITOL CENTER COMMISSION

(Sec. 4-24a, Gen. Stat. Address: Public Works Comr., State Office Bldg., Hartford. Tel., 566-3360.)

*Chm.*, Robert A. Weirnerman, Public Works Comr.; Jay O. Tepper, Comr. of Finance and Control; Joseph J. Fauliso, Pres. Pro Tempore of the Senate; Edward J. Stockton, Comr. of Commerce; James J. Kennelly, Speaker of the House; June K. Goodman, *Chm.*, Conn. Comm. on the Arts; Albert R. Camarco, *Chm.*, Hartford Comm. on the City Plan.

Appointed by the Governor, James G. Senk, Hartford, July 1, 1975. Vacancy. July 1, 1976. Thomas A. Fox, Hartford, repr. Hartford Court of Common Council, to serve at the pleasure of the Governor.

---

## COMMUNITY AFFAIRS

### DEPARTMENT OF COMMUNITY AFFAIRS

COMMISSIONER OF COMMUNITY AFFAIRS (Appointed by the Governor, with the advice and consent of either House of the General Assembly, for four years, Sec. 4-6, 4-7, Gen. Stat. Salary, Comr., \$27,837; Deputy Comr., \$23,527. Address: 1179 Main St., Hartford. Tel., 566-3318.)

*Comr.*, W. James Rice, Meriden, March 1, 1979; *Deputy Comr.*, Charles M. McCollam, Jr., Bethel; *Administration and Management*, Aldon T. Ingersoll, Newington; *Bureau of Housing*, Michael T. Duffy, West Hartford; *Bureau of Local Government*, Gerald M. Leonard, Avon; *Bureau of Human Resources Development*, John C. Pickens, Windsor; *Asst. Attorney General*, John K. Jepson, Simsbury; *Dir.*, *Office of Economic Opportunity*, W. James Rice, Comr. of Community Affairs.

**ADVISORY COUNCIL ON COMMUNITY AFFAIRS** (Appointed by the Governor, for four years, Sec. 8-204, Gen. Stat. Compensation of members, necessary expenses. Address: 1179 Main St., Hartford. Tel., 566-3318.)

*Ex-officio, Chm.*, W. James Rice, Comr. of Community Affairs; Arthur L. Green, Dir., Commission on Human Rights and Opportunities.

Ralph E. Capecelatro, Orange; Lucien A. DiMeo, Hamden; James Davis, Hartford; Mrs. Leahmae Hippman, East Haven; Mrs. Peggy B. Smith, Guilford; vacancy, July 1, 1977. William J. Brown, Hartford; Robert D. McNulty, Meriden; Robert H. Rubin, Westport; Herman Soto, Hamden, July 1, 1978.

### CONNECTICUT HOUSING FINANCE AUTHORITY

(Public members appointed by the Governor, with the advice and consent of the Senate, for five years, and until a successor is appointed and has qualified, Sec. 8-244, Gen. Stat. Address: 1179 Main St., Hartford 06103. Tel., 525-9311.)

*Ex-officio*, W. James Rice, Comr. of Community Affairs; Jay O. Tepper, Comr. of Finance and Control; Henry E. Parker, State Treasurer; Lawrence Connell, Jr., Banking Comr.

*Chm.*, Arthur H. White, Stamford, July 1, 1980. John P. Eveleth, New Britain, July 1, 1977. Cornelius J. Weddle, Glastonbury, July 1, 1978. Vacancy, July 1, 1979. Frank D. Sales, Windsor Locks, July 1, 1981.

*Exec. Director*, John B. Maylott.

### STATE INTERAGENCY MODEL CITIES COMMITTEE

(Sec. 8-240, Gen. Stat. Address: 1179 Main St., Hartford 06103.)

*Coordinator*, W. James Rice, Comr. of Community Affairs; Douglas S. Lloyd, M.D., Comr. of Health; Edward W. Maher, Comr. of Social Services; John R. Manson, Comr. of Correction; Frank Santaguida, Labor Comr.; Mark R. Shedd, Secy., State Board of Education; Eric A. Plaut, M.D., Comr. of Mental Health; Edward J. Stockton, Comr. of Commerce; Jay O. Tepper, Comr. of Finance and Control.

### CHILD DAY CARE COUNCIL

(Appointed by the Governor, for two years, Sec. 19-43c, Gen. Stat. Compensation of members, necessary expenses. Address: Comr. of Community Affairs, 1179 Main St., Hartford. Tel., 566-3318.)

*Ex-officio, Chm.*, Mrs. Frances T. Roberts, Dir., Office of Child Day Care; Douglas S. Lloyd, M.D., Comr. of Health; Edward W. Maher, Comr. of Social Services; Francis H. Maloney, Comr. of Children and Youth Services; W. James Rice, Comr. of Community Affairs; Mark R. Shedd, Secy., State Bd. of Education.

Appointed by the Governor, Rev. Robert Goodwin, Hartford, repr. Conn. Assoc. for Education of Young Children; Margaret Krah, Broad

Brook, repr. parent; Mrs. Diane McAlpin, Litchfield, repr. parent; Dr. Alice Pieper, Farmington, repr. Child Development Dept.; Leon Rioux, Danielson, repr. Community Action Program; Mrs. Olindo Santopietro, Waterbury, repr. Community Council, Oct. 1, 1977.

#### OFFICE OF CHILD DAY CARE

(Director appointed by the Governor to serve at her pleasure, Public Act No. 75-527, Sec. 1. Address: 1179 Main St., Hartford. Tel., 566-4278.)

*Director*, Mrs. Frances T. Roberts, West Hartford.

### COMPENSATION

#### WORKMEN'S COMPENSATION COMMISSION

(Appointed by the Governor, for five years, Sec. 31-276, Gen. Stat. Salary, Chm., \$29,500, other members, \$28,500. Address: Chm., 110 Broadway, P.O. Box 1025, Norwich 06360. Tel., 889-3821.)

Districts: 1st, A. Paul Berte, Manchester, Jan. 1, 1980; 2nd, *Chm.*, William C. Fox, Waterford, Jan. 1, 1977; 3rd, Harry Koletsky, New Haven, Jan. 1, 1979; 4th, Vincent P. Tisi, Shelton, Jan. 1, 1978; 5th, Edward F. Bradley, Waterbury, Jan. 1, 1981; 6th, Julius J. Kremski, New Britain, July 1, 1980; 7th, Thomas J. Hague, Brookfield, July 1, 1979; At Large, John Arcudi, Bridgeport, July 1, 1980.

#### COMMISSION TO STUDY AND MAKE RECOMMENDATIONS CONCERNING THE WORKMEN'S COMPENSATION SYSTEM OF THE STATE

(Appointed by the Governor to serve at her pleasure, Public Act No. 75-622. The commission shall report its findings and recommendations to the General Assembly on or before March 15, 1977.)

Carl R. Ajello, Attorney General, Hartford; James J. Holland, Hartford; Edward J. Januszewski, New Britain; Jimmie A. Martin, Glastonbury; Charles Moyles, Bristol; Edward D. O'Brien, Farmington; Norman Zolot, New Haven.

### CONSUMER PROTECTION

#### DEPARTMENT OF CONSUMER PROTECTION

COMMISSIONER OF CONSUMER PROTECTION (Appointed by the Governor, with the advice and consent of either House of the General Assembly, for four years, Sec. 4-6, Gen. Stat. See Sec. 19-170a. Salary, Comr., \$27,837; Deputy Comr., \$23,527. Address: Room 105, State Office Bldg., Hartford. Tel., 566-4206.)

*Comr.*, Mary M. Heslin, Hartford, March 1, 1979; *Deputy Comr.*, Joseph M. McDonough, West Hartford; *Legislative Administrative Advisor*, Atty. Robert R. Sills, South Windsor; *Exec. Assts. to Comr.*, Doro-



thy R. Quirk, Hartford; Michael J. Boguslawski, Bristol; Jeffery Leichtman, Hartford; *Adjudicator*, Atty. David E. Ormstedt, Rocky Hill.

*General Section*—*Div. Chief, Foods*, Kenneth W. Crane, Bridgeport; *Div. Dir., Drug Control*, Robert C. Grieb, Orange; *Exec. Secy., Pharmacy Commission*, Edmund E. Goodmaster, Sr., New Haven; *Exec. Secy., Boxing Commission*, Hugh Devlin, New London; *Div. Chief, Weights and Measures*, John Bennett, Glastonbury; *Div. Chief, Adm.*, John H. Covert, Branford; *Consumer Frauds Div., Chief*, Arthur P. James, Canterbury; *Chief Pharmacy Inspector*, John J. Dziubinski, Hamden; *Chief Drug Control Agent*, Michael V. Galasyn, Newington; *Chief Drug Inspector*, William P. Cadwell, West Haven; *Field Supvr., Drug Control*, Milton Camilleri, Manchester; *Public Information Officer*, Henry Kaliss, Waterbury; *Sr. Food Inspectors*, Kenneth F. Flanagan, New Haven; Armand Lamberti, Wethersfield; Henry C. Leach, Bristol; Frank C. Madar, Wallingford; *Weights and Measures Metrologist*, Allan M. Nelson, Southington; *Sr. Weights and Measures Insp.*, William B. Kelley, Hamden; John C. Smutnick, Abington; *Sr. Fraud Investigator*, Nicholas F. D'Emanuele, Southington.

**COMMISSION OF PHARMACY** (Appointed by the Governor from six names presented by the Conn. Pharmaceutical Assoc., for six years, Sec. 20-163, Gen. Stat. Compensation of members, \$500; Chm., \$1,500 additional. Address: State Office Bldg., Hartford. Tel., 566-4832.)

*Chm.*, Michael A. Williams, East Hartford, June 1, 1977. James E. O'Brien, M.D., Wethersfield, June 1, 1978. Joseph F. Paceoni, West Haven, June 1, 1979. Roman F. Panek, West Hartford, June 1, 1980. Raymond T. McMullen, Moodus, June 1, 1981. Dorothy B. Romanelli, So. Norwalk, June 1, 1982. *Exec. Secretary*, Edmund E. Goodmaster, Sr., New Haven.

### CONSUMERS ADVISORY COUNCIL

(Appointed by the Governor, with the advice and consent of either House of the General Assembly, for four years, Sec. 19-170b, Gen. Stat. Compensation of members, necessary expenses. Address: Chm., UConn Cooperative Extension Service, Box U-58, Storrs 06268. Tel., 486-2728.)

*Chm.*, Dr. Elsie Fetterman, Mansfield, July 1, 1979. Peter J. Cavallo, M.D., New Haven; Mrs. Lina F. Wagner, Simsbury; vacancy, July 1, 1977. Mrs. Shirley Prown, Orange; Mrs. Pauline Putriment, Warehouse Point; Asst. Atty. Gen. Daniel R. Schaefer, Hartford, July 1, 1979.

## CORRECTIONAL INSTITUTIONS

### STATE DEPARTMENT OF CORRECTION

**COMMISSIONER OF CORRECTION** (Appointed by the Governor, with the advice and consent of either House of the General Assembly, for four years, Sec. 4-6, 4-7, Gen. Stat. See Sec. 18-80, Gen. Stat. Salary, Comr., \$35,197; Deputy Comrs., Institution Services, \$28,906; Field Services, \$29,779; Evaluation and Inspection, \$27,160. Address: 340 Capitol Ave., Hartford. Tel., 566-5710, 4457.)

*Comr.*, John R. Manson, Orange, March 1, 1979; *Deputy Comr. of Institution Services*, Raymond M. Lopes; *Deputy Comr. of Field Services*, Mrs. Janet S. York; *Deputy Comr. of Evaluation and Inspection*, Dorin J. Polvani.

COUNCIL OF CORRECTION (Appointed by the Governor, for four years, Sec. 18-79, Gen. Stat. Compensation of members, necessary expenses. Address: 340 Capitol Ave., Hartford. Tel., 566-5710, 4457.)

*Ex-officio*, John R. Manson, Comr. of Correction; J. Bernard Gates, Chm., Board of Parole.

Appointed by the Governor, *Chm.*, Robert D. Bundock, Stamford, Nov. 15, 1976. *Vice Chm.*, Dr. Bernard C. Glueck, Jr., West Hartford, Nov. 15, 1977. *Secy.*, Dr. John O'L. Nolan, West Hartford, Nov. 15, 1977. Lawrence E. Alibozek, Torrington; vacancy, Nov. 15, 1978. Two vacancies, Nov. 15, 1979.

DIVISION OF PAROLE (Address: 340 Capitol Ave., Hartford. Tel., 566-5203.)

*Administrator*, Mrs. Janet S. York, Deputy Comr. of Field Services; *Chief, Parole Services*, Earl C. Mercer; *Division Parole Supvrs.*, Bridgeport, Robert Houston, 1862 East Main St., 06602; *Hartford*, Arthur Blomberg, 630 Oakwood Ave., West Hartford 06107; *New Haven*, John A. Morytko, 1985 State St., Hamden 06514.

CONNECTICUT CORRECTIONAL INSTITUTION, CHESHIRE (Supt. appointed by the Comr. of Correction, Sec. 18-82, Gen. Stat. Salary, Supt., \$22,982. Number of inmates as of Jan. 1, 1976, 378. Value of real property, \$4,124,234. Address: 900 Milldale Rd., Cheshire 06410. Tel., 272-5391.)

*Supt.*, Dwaine E. Nickeson; *Asst. Supt. (Operations)*, H. Jerome Smith; *Asst. Supt. (Treatment and Training)*, Ronald Cormier.

CONNECTICUT CORRECTIONAL INSTITUTION, ENFIELD (Supt. appointed by the Comr. of Correction, Sec. 18-82, Gen. Stat. Salary, Supt., \$24,526. Number of inmates as of Jan. 1, 1976, 362. Value of real property, \$4,442,061. Address: Box G, Hazardville Station, Enfield 06082. Tel., 749-8391.)

*Supt.*, Richard M. Steinert; *Asst. Supt.*, Joseph W. Therriault.

CONNECTICUT CORRECTIONAL INSTITUTION, NIAN TIC (Supt. appointed by the Comr. of Correction, Sec. 18-82, Gen. Stat. Salary, Supt., \$19,894. Number of inmates as of Jan. 1, 1976, female adults, 130; male adults, 19. Value of real property, \$4,539,664. Address: Box 456, Niantic 06357. Tel., 739-5413.)

*Supt.*, Mrs. Elizabeth L. Durland; *Asst. Supt.*, Ms. Constance L. Milliken.

CONNECTICUT CORRECTIONAL INSTITUTION, SOMERS (Warden appointed by the Comr. of Correction, Sec. 18-82, Gen. Stat. Salary, Warden, \$25,024. Number of inmates as of Jan. 1, 1976, 937.

Value of real property, \$13,767,667. Address: Box 100, Somers 06071. Tel., 749-8391.)

*Warden*, Carl Robinson; *Asst. Warden (Operations)*, Alexander Cybulski, Jr.; *Asst. Warden (Treatment and Training)*, James Singer.

### COMMUNITY CORRECTIONAL CENTERS

(Administered by the Correctional Center Administrator. Address: Room 321, 340 Capitol Ave., Hartford. Tel., 566-5140.)

*Administrator*, Raymond Coyle.

<i>Location</i>	<i>Wardens</i>	<i>Tel. No.</i>
Bridgeport 1106 North Ave. 06604	Richard A. Tedford	333-4146
Brooklyn Route 6, 06234	Richard Hills	774-9216
Hartford 72 Seyms St. 06120	Richard W. Wezowicz	522-9135
Litchfield North and West Sts. 06759	Charles Brownell	567-9491
Montville Route 32, Uncasville 06382	Henry Karney	848-9216
New Haven 245 Whalley Ave. 06510	Francis T. Moore	562-3127

THE CORRECTION INDUSTRIES ADVISORY COMMISSION  
(Appointed by the Governor, for five years, Sec. 18-88, Gen. Stat. Compensation, actual and necessary expenses. Address: Dept. of Correction, 340 Capitol Ave., Hartford.)

*Chm.*, Leo J. Dunn, Stratford, July 1, 1978. Leo M. McCrann, West Hartford, July 1, 1976. Henry W. Bassett, Derby, July 1, 1977. Robert Palmer, Avon, July 1, 1979. John Otterbein, Portland, July 1, 1980.

NEW ENGLAND INTERSTATE CORRECTIONS COMPACT (Sec. 18-104, Gen. Stat. Address: 340 Capitol Ave., Hartford. Tel., 566-3393.)

*Administrator*, John R. Manson, Comr. of Correction; *Deputy Admr.*, Mrs. Janet S. York, Deputy Comr. of Field Services; *Compact Supvr.*, Joseph Zizzamia.

BOARD OF PAROLE (Appointed by the Governor, with the advice and consent of either House of the General Assembly, for four years. Sec. 54-124a, Gen. Stat. Compensation of members, *Chm.*, \$26,295; other members, \$75 for each day spent in performance of duties, plus necessary expenses. Address: 340 Capitol Ave., Hartford. Tel., 566-4229.)

*Chm.*, J. Bernard Gates, West Hartford, June 30, 1980. Bert J. McNamara, Avon, June 30, 1977. Vincent R. Gagliardi, East Haven; Rev. Herbert Smith, Hartford, June 30, 1978. Eugenio A. Caro, Hartford;

Ellsworth Cramer, Norwich; Mrs. Gertrude Koskoff, Plainville; Mrs. Arlene E. Levine, Windsor Locks, June 30, 1979. Milton N. Berkowitz, New Britain; Charles J. Kiernan, Old Lyme; Mrs. Margaret K. Smith, East Granby, June 30, 1980.

#### COMMISSION ON PAROLE EVALUATION TECHNIQUES AND REHABILITATION

(Special Act No. 73-114. Address: Chm., 9 Rices La., Westport 06880. Tel., 226-4334.)

Appointed by the Governor, *Chm.*, Peter B. Neiman, Westport; Anthony V. DeMayo, East Haven; J. Bernard Gates, Chm., Board of Parole, Hartford; Joseph T. Gormley, Jr., Chief State's Atty., Monroe; Paul B. Hemming, Guilford; James C. Johnson, M.D., Deputy Comr. of Mental Health, Hartford; Raymond M. Lopes, Deputy Comr. of Correction, New Haven; Dorin J. Polvani, Deputy Comr. of Correction, Meriden; Hon. Walter J. Sidor, West Hartford; Mary R. Hennessey, Exec. Dir., Conn. Justice Commission, Hartford.

Appointed by the Pres. Pro Tempore of the Senate, Hon. Ellen B. Burns, Hamden; Sen. Howard T. Owens, Jr., Bridgeport.

Appointed by the Speaker of the House, Rep. Ernest C. Burnham, Jr., Clinton; Harold Hoffman, Stamford.

#### INTERSTATE COMPACT FOR PAROLE AND PROBATION SUPERVISION

(Sec. 54-133, Gen. Stat. Address: Room 301, 340 Capitol Ave., Hartford. Tel., 566-3393.)

*Administrator*, John R. Manson, Comr. of Correction; *Deputy Admr.*, Mrs. Janet S. York, Deputy Comr. of Field Services; *Compact Supvr.*, Joseph Zizzamia.

### CORRECTIVE AND ASSOCIATED AGENCIES

#### COMMISSION ON ADULT PROBATION

(Appointed by the Governor, for six years, Sec. 54-103, Gen. Stat. Compensation of members, none. Address: 643 Maple Ave., Hartford 06114.)

*Ex-officio*, Charles S. House, Chief Justice of the Supreme Court, *Chairman*.

Judge William D. Graham, Hartford; Stanley Novack, Stamford, June 30, 1977. Frank Davino, Waterbury; Paul B. Hemming, Guilford, June 30, 1979. Jerome J. Rosenblum, Stamford, June 30, 1981.

#### STATE DEPARTMENT OF ADULT PROBATION FOR THE SUPERIOR AND COMMON PLEAS COURTS

(Secs. 54-103-54-107, Gen. Stat. Salary, Director, \$25,024. Address: 643 Maple Ave., Hartford 06114. Tel., 549-3100.)

*Director*, Terry S. Capshaw; *Deputy Director*, George C. Griffin;  
*Business Manager*, Arthur Yanke.

### PROBATION OFFICERS

**FIRST DISTRICT.**—*District Supervisor*, Robert L. Breen, 824 Main St., Willimantic.

*Office 1*—1 Court St., Rockville, Tolland County. *Probation Officers*, Henry Borawski, Buel Grant, Kathleen Santese.

*Office 2*—824 Main St., Willimantic, Windham County. *Probation Officers*, Jeremiah Edwards, Linda Koistinen, James Wood.

*Office 3*—P.O. Box 297, Dayville, Windham County. *Probation Officers*, Douglas Czaja, Richard Straub, James Warren.

*Office 4*—Court Building, Norwich, New London County. *Probation Officers*, Olin R. Booty, Leon Drezek, Thomas Kane, Ethel Mantzaris, Gordon Phillips.

*Office 5*—302 State St., New London, New London County. *Probation Officers*, Edward Butler, John Fagan, Louis Faragosa, Mark Lipman, Paul Portelance, Linda Powell, Elizabeth Schafer.

*Office 6*—90 Court St., Middletown, Middlesex County. *Probation Officers*, Steven Chatlas, Dennis Fennessey, David Skinnon, Hayward Tatum.

*Office 7*—700 Burnside Ave., East Hartford; Town Court, Manchester, Hartford County. *Probation Officers*, Stuart Bass, Henry Drude, Roseanne Lombardo, Elaine Wark.

**SECOND DISTRICT.**—*District Supervisor*, James Coughlin, 643 Maple Ave., Hartford.

*Office 1*—643 Maple Ave., Hartford, Hartford County. *Probation Officers*, Mary Barrett, Steven Bavier, Kenneth Blaschke, Terrence Borjeson, Brett Capshaw, Victoria Colaci, Thomas Culley, James Curran, Richard Daly, Paul Dodd, Walter Galuszka, Ralph Hawkes, Thomas Kaput, Joel Lasher, Thomas Lombardo, Thomas O'Meara, Andrew Pappas, Mary Agnes Phelan, Donald Popillo, Rosalie Riccio, Mary Rustico, John Ryan, Michael Santese, James Urban, Michael Zeruk.

*Office 2*—Strand Theatre Bldg., Thompsonville, Hartford County. *Probation Officers*, Frank Monchun, Francis Rogers.

*Office 3*—Court House, 125 Columbus Blvd., New Britain, Hartford County. *Probation Officers*, Mary Beth Blaschke, Vincent Cannarella, John Casioppo, Arthur Jackman, Leonard Russman.

*Office 4*—30 Mason St., Torrington, Litchfield County. *Probation Officers*, John Doolan, Peter Roesing, Town Hall, Winsted, Litchfield County. *Probation Officer*, Thomas Girardin.

*Office 5*—124 Main St., Bristol. *Probation Officers*, Raymond Bykowski, Wallace Hooker, Lynne Lewis, Gordon Mason.

**THIRD DISTRICT.**—*District Supervisor*, 1188 Main St., Bridgeport.

*Office 1*—20 Summer St., Stamford, Fairfield County. *Probation Officers*, Anthony Alves, Donald Beck, Margaret Gasparino, Alver W. Napper, Patricia Novak.

*Office 2*—606 West Ave., Norwalk, Fairfield County. *Probation Offi-*

cers, Austin E. Adams, Virginia Krup, James LoRusso, James Van-Volkenburgh.

*Office 3*—1188 Main St., Bridgeport, Fairfield County. *Probation Officers*, Ralph Ardito, Robert Bosco, Edward Classy, Irving Clorman, Charles Cooluris, David Eliseo, Jerilynn Hayes, George Hughes, Roger Hurley, Catherine Jaundrill, Jules Matus, Charles McCarthy, Anthony Millo, Carla Ottaviano, John Roberge, Timothy Rodgers, Raymond Shanley, Peter Trombley, Alvin Turetsky, Karl Widmann.

*Office 4*—345 Main St., Danbury, Fairfield County. *Probation Officers*, Jeremy Buswell, John McGarry, Joan Murphy, Thomas Roscoe.

FOURTH DISTRICT.—*District Supervisor*, William F. Hayes, Jr., 188 Bassett St., New Haven.

*Office 1*—188 Bassett St., New Haven, New Haven County. *Probation Officers*, Elizabeth Barnett, Melvin Boykin, Joseph Callahan, John F. Callan, Jr., Martin Cherlin, Ronald Coombs, Lawrence Dragunoff, Frederick Ensling, Leonard Fish, Susan Hathaway, Michael Hoban, Henry Jeannin, Thomas S. Kavanaugh, James Madigan, Joyce Murgo, William Neuweiler, Alan S. Postman, Norman Shove, Flannigan Smith, Thomas Stankus, Robert Zambrano.

*Office 2*—251 West Main St., Meriden, New Haven County. *Probation Officers*, Thomas Carr, Sheila Clancy, Jack Cutler, William Novi, James Sullivan.

*Office 3*—1 Kingston St., Ansonia, New Haven County. *Probation Officers*, Joseph Mocki, Victor Parkosewich, William Pessanelli.

*Office 4*—Court Bldg., West River St., Milford, New Haven County. *Probation Officers*, William Kelly, Vincent Sgro.

*Office 5*—35 Field St., Waterbury, New Haven County. *Probation Officers*, Cynthia Adams, Edward Burns, Bruce Delaini, Charles Farrell, Michael Rizzuti, Frank Travisano.

#### BOARD OF PARDONS

(Appointed by the Governor, with the advice and consent of either House of the General Assembly, for six years, Sec. 18-24a, Gen. Stat. Compensation of members, per diem. Address: Secy., 333 State St., Bridgeport 06603. Tel., 368-6746.)

Hon. John P. Cotter, West Hartford; Richard K. Lublin, West Hartford, June 6, 1977. Alvin Dozeman, Willimantic; Paul J. McQuillan, New Britain, June 4, 1979. Dr. Michael E. DuBissette, Stamford, June 1, 1981.

Secy., Lawrence B. Schwartz, Bridgeport.

#### CONNECTICUT JUSTICE COMMISSION

(Appointed by the Governor to serve at her pleasure. Address: 75 Elm St., Hartford 06115. Tel., 566-3020.)

*Co-Chm.*, Edward P. Leonard, Comr. of State Police; John A. Speziale, Judge, Superior Court.

Edward D. Bergin, Mayor, Waterbury; Terry S. Capshaw, Dir., Dept.

of Adult Probation; Michael P. Conway, Judge, Juvenile Court; James D. Cosgrove, Chief Public Defender; Biagio DiLieto, Chief of Police, New Haven; Mrs. Kathryn Feidelson, Assoc. Dir., Conn. Conference of Municipalities; Dr. Fredric Googel, Newington; Joseph T. Gormley, Jr., Chief State's Attorney; Arthur L. Green, Dir., Comm. on Human Rights and Opportunities; Henry F. Healey, Jr., High Sheriff, New Haven County; Roman J. Lexton, Chief Judge, Court of Common Pleas; Francis H. Maloney, Comr. of Children and Youth Services; John R. Manson, Comr. of Correction; Hugo J. Masini, Chief of Police, Hartford; Edmund H. Mosca, Chief of Police, Old Saybrook; Mrs. Sarah Romany, Hartford; Theodore Poulos, Plainville; John J. Sullivan, First Selectman, Fairfield; G. Robert Triano, Chief of Police, Southington.

*Exec. Director*, Mary R. Hennessey.

## EDUCATION

### COMMISSION FOR HIGHER EDUCATION

(Twelve members appointed by the Governor, with the advice and consent of the General Assembly, for eight years, Sec. 10-323, Gen. Stat. In addition, the Boards of Trustees of the University of Conn., the State Colleges, the Regional Community Colleges, the State Technical Colleges and the Board for State Academic Awards shall each elect biennially one of their number to serve as a member of the Commission. Salary, Chancellor, \$44,245. Compensation of members, necessary traveling expenses. Address: 340 Capitol Ave., P.O. Box 1320, Hartford 06101. Tel., 566-3910, 3911, 3912, 3913.)

*Chm.*, Donald H. McGannon, New Canaan, July 1, 1983. Robert J. Jeffries, Westport; John R. Reitemeyer, Barkhamsted; Orville J. Sweeting, New Haven, July 1, 1977. Mrs. Carolyn Childs, Suffield; Philip M. Kurlansky, D.D.S., Newington; David R. Gonzalez Quintero, Bridgeport, July 1, 1979. James J. Dutton, Jr., Norwich; Rev. Herbert Smith, Hartford; William E. Tucker, Old Saybrook, July 1, 1981. Miss Anne M. Hogan, Putnam; William Jones, New Haven, July 1, 1983.

Mrs. Louise Kronholm, Member, Board of Trustees, Univ. of Conn.; Mrs. Bernice C. Nijadlik, Member, Board of Trustees, State Colleges; Roger B. Bagley, Member, Board of Trustees, Regional Community Colleges; John Fletcher, Jr., Member, Board of Trustees, State Technical Colleges; Paul K. Taff, Member, Board for State Academic Awards.

*Ex-officio*, Mark R. Shedd, Secy., State Board of Education.

*Chancellor*, Louis Rabineau; *Vice Chancellor*, vacancy; *Directors*, W. Robert Bokelman, William H. James, Donald H. Winandy.

### THE UNIVERSITY OF CONNECTICUT, MANSFIELD

(Salary, Pres., \$44,408. Compensation of trustees, traveling expenses. Number of students enrolled as of October 15, 1975, in credit courses, 23,413; in non-credit extension courses, 2,930; in summer session credit courses, 7,052; and in conferences and institutes, 34,785. Number of

living alumni as of Jan. 1, 1976, 61,021. Value of land, buildings and equipment, \$320,500,000. Address: Storrs 06268. Tel., 486-2000.)

BOARD OF TRUSTEES OF THE UNIVERSITY (Appointed by the Governor, for five years, Sec. 10-118, Gen. Stat., amended by Public Act No. 75-504, Sec. 4.)

*Ex-officio, Pres.*, Ella Grasso, Governor; Mark R. Shedd, Comr. of Education; George M. Wilber, Comr. of Agriculture. Elected by the Alumni: *Secy.*, Carl W. Nielsen, Hartford, July 1, 1977; Donald Jacobs, Stony Creek, July 1, 1979.

Appointed by the Governor, *Chm.*, Gordon W. Tasker, Glastonbury, July 1, 1979. Mrs. Norma A. Jorgensen, Newtoning; Robert F. Taylor, Simsbury, July 1, 1976. Walter B. Kozloski, Farmington; Charles Stroh, Suffield, July 1, 1977. Adolf G. Carlson, New Britain; John W. Cunningham, Stamford; Albert J. Kleban, Easton, July 1, 1978. Frank D. Rich, Jr., Darien, July 1, 1979. Mrs. John D. Briscoe, Lakeville; Otha N. Brown, Jr., Norwalk; Mrs. Conrad J. Kronholm, Hartford, July 1, 1980.

Elected by the students, Rhoda M. Micocci, Nov. 1, 1976. Robert E. Wiggins, Nov. 1, 1977.

STAFF OF THE UNIVERSITY.—*Officers of Administration: Pres.*, Glenn W. Ferguson, J.D.; *Exec. Asst. to the Pres.*, Janet H. Otto, M.S.; *Exec. Secy. to the Board of Trustees*, Clark L. Bailey, M.A.; *Acting Dir., Development*, Paul Capra, M.S., M.Div.; *Dir., Institutional Research*, Lois E. Torrence, Ph.D.; *Univ. EEO Officer*, Thomasina Clemons, B.A.; *General Counsel*, John G. Hill, Jr., Ph.D.; *Dir. of Alumni Affairs*, Roger K. Thalaker, B.A.; *Vice Pres., Health Affairs*, John A. DiBiaggio, D.D.S.; *Asst. Vice Pres., Health Affairs*, John M. Glasgow, Ph.D.; *Vice Pres., Academic Affairs*, Kenneth G. Wilson, Ph.D.; *Assoc. Vice Pres., Academic Affairs*, William C. Orr, Ph.D.; *Asst. Vice Pres., Academic Affairs*, John J. Manning, Ph.D., H. Fred Simons, Ph.D.; *Vice Pres., Student Affairs and Services*, Frederick G. Adams, D.D.S.; *Vice Pres., Finance and Administration*, Harry J. Hartley, Ed.D.; *Asst. Vice Pres. for Finance and Administration/Facilities*, John G. Rohrbach, B.S.; *Controller and Asst. Vice Pres for Finance and Administration/Fiscal*, C. Edward Hanna, B.S.; *Assoc. Controller*, Eugene Lafferty, B.S.; *Chief, Computer Services and Data Processing*, Robert E. Hewes, B.S., S.B.; *Dean of the College of Agriculture and Natural Resources, Dir. of Storrs Agricultural Experiment Sta.*, *Dir. of Agricultural Extension*, Edwin J. Kersting, D.V.M.; *Dean of the College of Liberal Arts and Sciences*, Julius A. Elias, Ph.D.; *Dean of the School of Business Administration*, Ronald J. Patten, Ph.D.; *Dean of the School of Dental Medicine (Farmington)*, Harold Loe, D.D.S.; *Acting Dean of the School of Education*, Mark R. Shibbes, Ph.D.; *Dean of the School of Engineering*, Peter W. McFadden, Ph.D.; *Dean of the School of Fine Arts*, James R. Johnson, Ph.D.; *Dean of the Graduate School*, Philip M. Rice, Ph.D.; *Dean of the School of Home Economics and Family Studies*, Robert G. Ryder, Ph.D.; *Dean of the School of Insurance (Hartford)*, Ronald J. Patten, Ph.D.;



*Asst. Dean of the School of Insurance (Hartford)*, William T. Fisher, Ph.D.; *Dean of the School of Law (Hartford)*, Phillip I. Blumberg, J.D.; *Dean of the School of Medicine (Farmington)*, Robert U. Massey, M.D.; *Dean of the School of Nursing*, Eleanor M. K. Gill, M.N., M.S.; *Dean of the School of Pharmacy*, Arthur E. Schwarting, Ph.D.; *Dean of the School of Allied Health Professions*, Pauline Fitz, M.A.; *Dean of the School of Social Work (Hartford)*, Morton Coleman, M.S.W.; *Dean of Extended and Continuing Education*, Galvin G. Gall, M.S.; *Coordinator of Continuing Education for Women*, Elizabeth Roper; *Acting Dir., Student Health Services*, John M. Glasgow, Ph.D.; *Dir. of the Div. of Athletics*, John L. Toner, M.S.; *Acting Dir., University Libraries*, Norman D. Stevens; *Coordinator of the Div. of National Defense Training*, Julius A. Elias, Ph.D.; *Asst. Vice Pres. for Student Affairs and Services*, Frank A. Napolitano, B.A.; *Dir. of Admissions*, John W. Vlandis, Ph.D.; *Registrar*, Thomas J. Burke, M.Ed.; *Asst. Vice Pres., Student Affairs and Services*, Dean of Students, Carol A. Wiggins, Ph.D.; *Chm. of the Exec. Committee, Institute of Cellular Biology*, Heinz Herrmann, Ph.D.; *Dir. of the Institute of Materials Science*, Leonid V. Azaroff, Ph.D.; *Chm., Institute of Nutrition and Food Science*, K. L. Knox; *Acting Dir., Marine Sciences Institute (including Marine Research Laboratory)*, Sung Y. Feng, Ph.D.; *Acting Dir. of the Institute of Urban Research*, Morton J. Tenzer, M.A.; *Dir. of the Institute of Water Resources*, Victor E. Scottron, D. Engr.; *Dir. of the Center for Black Studies*, Floyd L. Bass, Sr., Ed.D.; *Dir. of the Social Science Data Center*, Everett C. Ladd, Jr., Ph.D.; *Dir. of the Center for Innovative Education*, Charles A. McLaughlin, Ph.D.; *Dir. of the Hartford Branch (Hartford)*, Wilber R. Griswold, Ph.D.; *Dir. of the Southeastern Branch (Avery Point)*, James L. Baird, Jr., Ph.D.; *Dir. of the Stamford Branch (Stamford)*, Yakira S. Frank, Ph.D.; *Dir. of the Waterbury Branch (Waterbury)*, Patrick Fontane, Ed.D.; *Dir. of the Torrington Branch (Torrington)*, Glen Kilner, M.A.; *Dir. of the Div. of Summer Sessions and Credit Extension*, Stuart H. Manning, M.A.; *Dir. of the Div. of Conferences, Institutes, and Non-Credit Extension*, Albert Leonard Jeffers, Ph.D.; *Dir., Labor Education Center*, John Glynn, B.A.; *Dir., The Institute of Public Service*, Belden H. Schaffer, M.A.; *Mgr., The Albert N. Jorgensen Auditorium*, Jack G. Cohen, D.M., M.M.; *Dir., Office of Public Information*, Donald W. Friedman, M.S.; *Dir., Office of University Publications*, Raymond J. Buck, Jr., A.B.; *Dir., Radio and Television Center*, Stanley J. Quinn, A.B.; *Dir., University Computer Center*, John L. C. Lof, S.M.E.E.; *Dir., Museum of Art*, Paul F. Rovetti; *Acting Dir. of Women's Studies*, Joan T. Geetter, Ph.D.; *Dir. of Women's Center*, Catherine Brown, M.S.W.; *Dir. of Technical Services Center*, Howard C. Multer, B.S.; *Dir., Center for Instructional Media and Technology*, Philip J. Sleeman, Ed.D.; *Acting Dir., Transportation Institute*, Jack E. Stephens, Ph.D.

UNIVERSITY OF CONNECTICUT HEALTH CENTER — JOHN DEMPSEY HOSPITAL.—Office: Farmington Ave., Farmington 06032. Tel., 674-2233. *Exec. Dir. of the Health Center*, Dr. John A. DiBiaggio; *Hospital Dir.*, John E. Ives; *Assoc. Hospital Dir.*, Robert C. Sanderson.

SPECIAL COMMISSION TO ESTABLISH AND DETAIL THE  
PURPOSES AND GOALS FOR THE  
UNIVERSITY OF CONNECTICUT HEALTH CENTER

(Special Act No. 75-77. Compensation of members, necessary expenses. The commission shall submit its report to the General Assembly on or before March 15, 1976.)

Appointed by the Governor, Louis E. Ball, Simsbury; S. Thomas Glasser, M.D., Old Lyme; William Jones, New Haven; Isadore Temkin, D.D.S., Torrington; Mrs. Mary Louise Mucherino Wade, Bridgeport; Mrs. Margaret S. Wilson, Norwich.

Persons serving by virtue of their office: Comr. of Health; Pres., UConn; Vice Pres., Health Affairs, UConn; Dean, UConn Health Center School of Medicine; Dean, UConn Health Center School of Dental Medicine; Chairman, UConn Board of Trustees; Chairman, UConn Health Center Advisory Council; Pres., Conn. Chapt. American Dental Assoc.; Pres., Conn. Chapt. American Medical Assoc.; Chairman, UConn Health Center Council of the School of Medicine; Chairman, UConn Health Center Council of the School of Dental Medicine; the co-chairmen and ranking minority members of the following standing committees of the General Assembly: Joint Committee on Public Health and Safety, Joint Committee on Education, and Joint Committee on Appropriations; also the co-chairmen of the Program Review Committee.

COMMISSION TO STUDY ALTERNATIVE METHODS OF  
PROVIDING OPPORTUNITIES IN VETERINARY MEDICINE  
FOR CONNECTICUT STUDENTS

(Public Act No. 75-584, Sec. 15. The commission shall consist of twelve members, six of whom shall be appointed by the Governor, two by the Speaker of the House, two by the Pres. Pro Tempore of the Senate; one each by the Senate Minority Leader and the House Minority Leader.)

Appointed by the Speaker of the House, Dr. Niel Pieper, Middletown; Dr. George D. Whitney, Orange.

Appointed by the Senate Minority Leader, Dr. Willard Daniels, Storrs. Appointed by the House Minority Leader, Dr. Arthur Scheld, Clinton.

ADVISORY COMMITTEE FOR A CENTER FOR REAL ESTATE  
AND URBAN ECONOMIC STUDIES AT THE UNIVERSITY OF  
CONNECTICUT SCHOOL OF BUSINESS ADMINISTRATION

(Five members appointed by the Governor and three members by the UConn Board of Trustees, for four years, Sec. 10-141b, Gen. Stat. Address: University of Connecticut, Storrs 06268. Tel., 486-2000.)

*Ex-officio, Chm.*, Ronald J. Patten, Dean of the School of Business Administration, UConn.

Appointed by the Governor, James F. Carey, Columbia; Emil J. Morey, Bethel; James A. Morrow, Jr., Danbury, Oct. 1, 1975. Howard M. Benedict, Jr., Hamden; A. Leonard Parrott, Fairfield, Oct. 1, 1977.

Appointed by the UConn Board of Trustees, Dr. John C. Thompson; John N. Yanouzas, Oct. 1, 1975. Dr. Jack E. Stephens, Oct. 1, 1977.

#### BOARD OF TRUSTEES FOR THE STATE COLLEGES

(Appointed by the Governor, for six years, Sec. 10-109a, Gen. Stat., amended by Public Act No. 75-504, Sec. 3. Salary, Exec. Secy., \$37,628. Compensation of trustees, necessary expenses. Address: P.O. Box 2008, New Britain 06050. Tel., 229-1607, 566-7373.)

Appointed by the Governor, *Chm.*, Mrs. Bernice C. Niejadlik, Danielson, July 1, 1977. *Vice Chm.*, Alvin B. Wood, Bloomfield, July 1, 1981. *Secy.*, Seymour M. Smith, Jr., Essex, July 1, 1979. Lawrence Davidson, New Britain; Ramon M. Martinez, Middletown; Marcus R. McCraven, Hamden, July 1, 1977. Peter J. Berry, Waterbury; James E. Dyer, Danbury; Miss Patricia A. Geen, West Redding; Mrs. Nancy W. Kaplan, Mystic, July 1, 1979. Richard Gurney, Salisbury; Mrs. Luva M. Hoar, Portland; Ernest A. Johnson, Hamden; Mrs. Margaret Shapiro, West Hartford, July 1, 1981.

Elected by the students, Laurence Marquis, Willimantic, Nov. 1, 1976. Neil James O'Neill, Cheshire, Nov. 1, 1977.

*Exec. Secretary*, James A. Frost, Ph.D.

STATE COLLEGES.—(Sec. 10-109, Gen. Stat. Under the maintenance and direction of the Board of Trustees for the State Colleges.)

CENTRAL CONNECTICUT STATE COLLEGE, New Britain 06053. Tel., 827-7000.—*Pres.*, F. Don James, Ph.D. Number of full-time students, 8,071; number of part-time students, 5,400; total number of undergraduate students, 10,711; number of graduate students, 2,760. Number of alumni, approximately 25,000.

EASTERN CONNECTICUT STATE COLLEGE, Willimantic 06226. Tel., 456-2231.—*Pres.*, Charles R. Webb, Jr., Ph.D. Number of full-time students, 2,106; number of part-time students, 796; total number of undergraduate students, 2,457; number of graduate students, 445. Number of alumni, approximately 7,000.

SOUTHERN CONNECTICUT STATE COLLEGE, New Haven 06515. Tel., 397-2101.—*Pres.*, Manson Van B. Jennings, Ph.D. Number of full-time students, 7,087; number of part-time students, 5,518; total number of undergraduate students, 7,788; number of graduate students, 4,817. Number of alumni, approximately 26,000.

WESTERN CONNECTICUT STATE COLLEGE, Danbury 06810. Tel., 792-1400.—*Pres.*, Robert M. Bersi, Ph.D. Number of full-time students, 2,866; number of part-time students, 2,382; total number of undergraduate students, 3,895; number of graduate students, 1,353. Number of alumni, approximately 7,500.

#### BOARD OF TRUSTEES FOR THE REGIONAL COMMUNITY COLLEGES

(Appointed by the Governor, for six years, Sec. 10-38b, Gen. Stat., amended by Public Act No. 75-504, Sec. 1. Salary, Exec. Director,

\$37,628. Compensation of trustees, necessary expenses. Address: 1280 Asylum Ave., Hartford 06105. Tel., 232-4817.)

Appointed by the Governor. *Chm.*, Roger B. Bagley, Manchester, July 1, 1977. *Vice Chm.*, Dorothy C. McNulty, Rocky Hill, July 1, 1977. *Secy.*, Mrs. Elizabeth Joyner, Winsted, July 1, 1981. Harold C. Hemond, Mystic; Carroll J. Hughes, Cheshire, July 1, 1977. Richard C. Berry, Danielson; Francis Brennan, Waterbury; Robert D. Greenlee, Hamden; Paul Mali, Groton; Ernest E. Novey, Jr., Glastonbury, July 1, 1979. Patricia Crowley, Enfield; Henry E. Fagan, Stratford; Catherine H. Jenkins, Manchester; vacancy, July 1, 1981.

Elected by the students, Lawrence A. Bogush, Norwalk, Nov. 1, 1976. Barbara Wampler, Farmington, Nov. 1, 1977.

*Exec. Director*, Searle F. Charles, Ph.D.; *Deputy Director*, Kenneth H. Summerer, Ed.D.

ASNUNTUCK COMMUNITY COLLEGE, P.O. Box 68, Enfield 06082. Total enrollment, 1,424. *Pres.*, Daniel R. McLaughlin, M.Mus., Ph.D.

GREATER HARTFORD COMMUNITY COLLEGE, 61 Woodland St., Hartford 06105. Tel., 549-4200. Total enrollment, 2,832. *Pres.*, Arthur C. Banks, Jr., M.A., Ph.D.

HOUSATONIC COMMUNITY COLLEGE, 510 Barnum Ave., Bridgeport 06608. Tel., 366-8201. Total enrollment, 3,098. *Pres.*, Vincent S. Darnowski, Ed.D.

MANCHESTER COMMUNITY COLLEGE, P.O. Box 1046, 60 Bidwell St., Manchester 06040. Tel., 646-4900. Total enrollment, 5,275. *Pres.*, Ronald H. Denison, M.S., Ph.D.

MATTATUCK COMMUNITY COLLEGE, 640 Chase Pkwy., Waterbury 06708. Tel., 522-8441 or 757-9661. Total enrollment, 3,077. *Pres.*, Charles B. Kinney, Jr., M.A., Ed.D.

MIDDLESEX COMMUNITY COLLEGE, 100 Training Hill Rd., Middletown 06457. Tel., 347-7411. Total enrollment, 2,289. *Pres.*, Philip D. Wheaton, M.Ed., M.A., Ph.D.

MOHEGAN COMMUNITY COLLEGE, P.O. Box 629, Norwich 06360. (Southeastern Conn.) Tel., 889-3391. Total enrollment, 1,816. *Pres.*, Robert N. Rue, M.A., Ph.D.

NORTHWESTERN CONNECTICUT COMMUNITY COLLEGE, Park Place, Winsted 06098. Tel., 379-8543. Total enrollment, 1,923. *Pres.*, Regina M. Duffy, M.S., Ph.D.

NORWALK COMMUNITY COLLEGE, 333 Wilson Ave., Norwalk 06854. Tel., 853-2040. Total enrollment, 3,225. *Pres.*, Everett I. L. Baker, M.A.

QUINEBAUG VALLEY COMMUNITY COLLEGE, Maple St., P.O. Box 449, Danielson 06239. Tel., 774-1130. Total enrollment, 651. *Pres.*, Robert E. Miller, M.A., Ph.D.

SOUTH CENTRAL COMMUNITY COLLEGE, 60 Sargent Dr., New

Haven 06511. Tel., 772-3472. Total enrollment, 1,769. *Pres.*, W. DeHomer Waller, M.S., M.A., Ed.D.

TUNXIS COMMUNITY COLLEGE, Farmington 06032. Tel., 677-7701. Total enrollment, 2,818. *Pres.*, Benjamin G. Davis, M.S., Ed.D.

#### BOARD OF TRUSTEES FOR THE STATE TECHNICAL COLLEGES

(Appointed by the Governor, Sec. 10-108a, Gen. Stat., amended by Public Act No. 75-504, Sec. 2. Salary, Exec. Dir., \$30,905. Address: Room 529, State Office Bldg., Hartford. Tel., 566-3976.)

Appointed by the Governor, *Chm.*, John Fletcher, Jr., Manchester, July 1, 1980. *Vice Chm.*, Robert L. Sophia, Danbury, July 1, 1978. Arthur Carlson, New London; David Conners, Jr., New London; William F. Dawson, Trumbull; Peter Senak, Jr., Bristol, July 1, 1976. Richard L. Normand, Prospect, July 1, 1978. Carl F. Benson, Torrington; Charles B. Gilbert, III, Norwich; Thomas S. Griggs, Milford, July 1, 1980.

Elected by the students, Michael N. Hadley, New London, Nov. 1, 1976. John E. Burger, Jr., Watertown, Nov. 1, 1977.

*Exec. Director and Secy.*, Clinton E. Tatsch, Ph.D.

STATE TECHNICAL COLLEGES.—Clinton E. Tatsch, Ph.D., *Exec. Director and Secy.*, Bd. of Trustees, State Technical Colleges. Tel., 566-3976.

STATE TECHNICAL COLLEGES PROGRAM.—Two-year engineering technician programs leading to the Associate Degree in Science are offered at the four State Technical Colleges. Engineering technologies offered at the Hartford State Technical College are: Civil, Data Processing, Electrical, Mechanical, Manufacturing and Nuclear Technology. At Norwalk State Technical College: Architectural Engineering Technology, Chemical, Data Processing, Electrical, Electro-Mechanical, Materials, Mechanical, and Manufacturing Technology. At Thames Valley State Technical College: Chemical, Data Processing, Electrical, Industrial Management Technology, Mechanical, and Manufacturing Technology. At Waterbury State Technical College: Chemical, Data Processing, Electrical, Industrial Management Technology, Materials Engineering Technology, Mechanical, and Manufacturing Technology. One-year programs in industrial technology are also offered as follows: Industrial Drafting and Architectural Drafting at Norwalk State Technical College, Thames Valley State Technical College and Industrial Drafting Technology at Waterbury State Technical College; Surveying at Hartford State Technical College, and Architectural Building and Construction Drafting at Norwalk State Technical College. One year Certificate programs are also offered on each campus. Funds for a fifth State Technical College for the greater New Haven area have been provided by the 1967 and 1969 General Assemblies.

All state technical colleges are accredited by the New England Assoc. of Colleges and Secondary Schools, by college, and by the Engineers Council for Professional Development (ECPD), by program.

<i>College</i>	<i>Address</i>	<i>President</i>	<i>Full-time Day Students</i>
Hartford State Technical College	401 Flatbush Ave., Hartford	Lawrence L. Barrell	779
Norwalk State Technical College	Richards Ave., South Norwalk	Frank Juszli	865
Thames Valley State Technical College	574 New London Tpke., Norwich	Donald Welter	726
Waterbury State Technical College	1460 West Main St., Waterbury	Kenneth Fogg	656
	Total		<u>3,026</u>

**EVENING TECHNICAL COLLEGES PROGRAM.**—A five-year evening college program leading to the Associate Degree in Science is also available at the four State Technical Colleges and in extension centers located in the vocational/technical schools in Ansonia, Bridgeport, Danbury, Meriden, Milford, New Britain and Torrington. In general, the same degree programs are offered as in the day college. In addition, unit courses in engineering technology are available as well as programs in Supervisor Training, Fire Technology and Administration, and Industrial Management Technology.

Number of students enrolled during year: Evening, 13,612.

<i>Hartford State Technical College Center</i>	<i>Enrollment</i>
Hartford	1,759
Meriden	<u>255</u>
Total	2,014
<i>Norwalk State Technical College Center</i>	<i>Enrollment</i>
Norwalk	3,065
Bridgeport	561
Danbury	16
Milford	<u>143</u>
Total	3,785
<i>Thames Valley State Technical College Center</i>	<i>Enrollment</i>
Thames Valley	2,601
<i>Waterbury State Technical College Center</i>	<i>Enrollment</i>
Waterbury	2,771
Ansonia	13
Torrington	<u>116</u>
Total	2,900
Supervisory Training	1,015
Fire Training	<u>1,297</u>
Total at all centers	13,612

## NEW ENGLAND BOARD OF HIGHER EDUCATION

(Two members appointed by the Governor, with the advice and consent of the General Assembly, for six years; three members appointed by the Pres. Pro Tempore of the Senate and three members by the Speaker of the House, Sec. 10-318, Gen. Stat. Compensation of members, \$20 for each day of service, not to exceed \$500 per year, plus expenses. Address: 40 Grove St., Wellesley, Mass. 02181. Tel., (617) 235-8071.)

Appointed by the Governor, Robert A. Kidera, Fairfield, October 24, 1976. Robert E. Miller, Danielson, October 24, 1982.

Appointed by the Pres. Pro Tempore of the Senate, Sen. James J. Murphy, Jr., Norwich; F. Don James, Avon; Ruth O. Truex, Wethersfield, Feb. 1, 1977.

Appointed by the Speaker of the House, Rep. Howard M. Klebanoff, Hartford; Glenn W. Ferguson, Storrs; Louis Rabineau, West Hartford, Feb. 1, 1977.

*Exec. Director*, Alan D. Ferguson, 40 Grove St., Wellesley, Mass. 02181.

## EDUCATION COMMISSION OF THE STATES

(Sec. 10-374, Gen. Stat. Address: Commission for Higher Education, P.O. Box 1320, Hartford 06101. Tel., 566-3913.)

*Ex-officio*, Ella Grasso, Governor.

Appointed by the Governor, Walter A. Bialobrzeski, Middlebury; Colin G. Campbell, Middletown; F. Don James, Avon; Louis Rabineau, West Hartford.

Appointed by the Pres. Pro Tempore of the Senate, Senator Mary A. Martin, Groton.

Appointed by the Speaker of the House, Rep. Howard M. Klebanoff, Hartford.

*Exec. Director*, Wendell H. Pierce, Suite 300, Lincoln Tower Bldg., 1860 Lincoln St., Denver, Colorado 80203.

## CONNECTICUT EDUCATION COUNCIL

(Appointed by the Governor, for three years, Sec. 10-375, Gen. Stat. Address: P.O. Box 1320, Hartford 06101. Tel., 566-3913.)

Members of the Education Commission of the States.

Appointed by the Governor, *Chm.*, F. Don James, Avon; Mrs. Kathleen Cosgriff, Woodbury; Robert J. Leeney, Bethany; Mrs. Alice V. Meyer, Easton; Richard G. Rausch, Danbury; Donald P. Robinson, Noank; Wilfred J. Sheehan, Farmington; Miss Emma M. Terrill, Middlebury; Archibald M. Woodruff, Hartford, May 5, 1976.

## OFFICE OF VETERANS AFFAIRS FOR EDUCATION

(Sec. 10-324d, Gen. Stat. Address: Commission for Higher Education, 340 Capitol Ave., Hartford 06115.)

*Coordinator*, Robert W. Pratt.

## STATE SCHOLARSHIP COMMISSION

(Appointed by the Governor to serve at her pleasure, Sec. 10-116b,

Gen. Stat. Compensation of members, necessary expenses. Address: 340 Capitol Ave., Hartford. Tel., 566-3910.)

*Ex-officio*, Louis Rabineau, Chancellor, Comm. for Higher Education.

*Chm.*, Alvin B. Wood, Bloomfield; Mrs. Joyce Bunting, Guilford; William J. Harvey, West Hartford; Walter B. Kozloski, Farmington; Mrs. Florence S. Lord, Marlborough; Paul J. Manafort, Jr., Simsbury; vacancy.

#### BOARD FOR STATE ACADEMIC AWARDS

(Appointed by the Governor, for five years, Sec. 10-330a, Gen. Stat. Address: 340 Capitol Ave., Hartford 06115. Tel., 566-7230.)

*Chm.*, Paul K. Taff, Glastonbury, June 30, 1977. *Vice Chm.*, Gerald M. Leonard, Avon, June 30, 1978. *Secy.*, Mrs. Grace W. Linden, North Franklin, June 30, 1976. Ernest Lockman, East Norwalk, June 30, 1975. Mrs. Doris Cassidy, Stamford, June 30, 1979.

*Exec. Director*, Bernard Shea.

#### STATE BOARD OF EDUCATION

(Appointed by the Governor, with the advice and consent of the General Assembly, for six years, Sec. 10-1, Gen. Stat. Salary, Secy. and Comr., \$33,984; Asst. Secy. and Deputy, \$25,600. Compensation of board members, necessary expenses. Address: Comr., P.O. Box 2219, Room 305, State Office Bldg., Hartford. Tel., 566-5061.)

*Chm.*, John E. Toffolon, Riverton, July 1, 1981. Mrs. June K. Goodman, Danbury; Mrs. Rose Lubchansky, New London; Mrs. Catherine V. A. Smith, Hamden, July 1, 1977. Dayson D. DeCourcy, West Hartford; Mrs. M. Adela Eads, Kent; George L. West, Bridgeport, July 1, 1979. Herbert J. Duke, Windsor; Henry S. Novicki, Middletown, July 1, 1981.

*Ex-officio*, Louis Rabineau, Chancellor, Commission for Higher Education.

Appointed by the Board, *Secy. and Comr.*, Mark R. Shedd, Hartford; *Asst. Secy. and Deputy Comr.*, Peter P. Horoschak.

*Divisions—Internal Management*, vacancy; *Instructional Services*, Francis A. McElaney; *Administrative Services*, Joe R. Gordon; *Vocational Education*, Edward A. Sillari; *Vocational Rehabilitation*, James S. Peters, II; *Mystic Oral School*, Peter J. Owsley; *Bureaus—Pupil Personnel and Special Educational Services*, Robert I. Margolin; *Elementary and Secondary Education*, Elizabeth M. Glass; *Research, Planning and Evaluation*, James Burke; *Grants Processing and Information*, vacancy; *School Services*, Gabriel Simches; *Vocational Services*, Errol J. Terrell; *Vocational-Technical Schools*, John J. Higgiston; *Rehabilitation Services*, Joseph L. Marra; *Disability Determination*, Frederick W. Novis; *Community and Institutional Services*, Robert W. Bain; *Offices—Departmental Planning*, vacancy; *Public Information*, vacancy.

#### CONNECTICUT ADVISORY COUNCIL ON VOCATIONAL AND CAREER EDUCATION

(Appointed by the Governor, Federal Public Law 90-576. Address: 340 Capitol Ave., 2nd floor, Hartford. Tel., 566-4035.)



*Chm.*, Douglas M. Fellows, Amston, June 30, 1976. *Vice Chm.*, Adeline Solomon, Bloomfield, June 30, 1976. *Secy.*, Lewis Hutchison, Waterbury, June 30, 1976. *Treas.*, Robert W. Pratt, Wallingford, June 30, 1978. Msgr. James Connelly, Yalesville; Joseph Dyer, Manchester; Bernard Shelton, Bridgewater; Isadore Wexler, New Haven, June 30, 1976. Loren Andreo, Manchester; Barry Banducci, Madison; Ralph Gantz, New Britain; Alberto Manduca, Bridgeport; John McGavack, Madison; Mrs. Barbara Southworth, Roxbury, June 30, 1977. Dr. Searle Charles, West Hartford; Mrs. Hilda Cook, Willimantic; Lawrence Crowley, New London; James E. Keyes, Sr., Milford; James Miller, Hartford; Joseph Murphy, Kensington; W. James Rice, Meriden; Mrs. Olive Sheehan, Waterbury; Edward Stockton, Bloomfield, June 30, 1978. *Exec. Officer*, Wallace J. Fletcher, West Hartford.

THE CONN. STATE DEPARTMENT OF EDUCATION, DIVISION OF VOCATIONAL EDUCATION.—State Office Bldg., Hartford. Tel., 566-2572.

*Assoc. Comr.*, Div. of Vocational Education, Edward A. Sillari; *Asst. Dir.*, Division of Vocational Education, Walter A. Bialobrzewski. *Consultants: Research and Planning Unit*, Richard C. Wilson, *Dir.*; Michael J. Errede, Frederick L. Haddad; *Teacher Education*, Sidney Cohen. *Facility Planning Unit: Consultant*, Stephen J. Horvath; *Bldg. Plan Reviewer*, Kenneth F. Ironside.

The Division of Vocational Education operates or supports programs in Vocational Education for 310,599 students. 54,182 were involved in Pre-Secondary programs, 227,456 at the Secondary level, 7,093 at the Post-Secondary and 21,868 at the Adult level. Special programs for the disadvantaged and handicapped are operated at all levels.

The Division of Vocational Education operates 16 Regional Vocational Technical Schools; supervises the operation of 14 Regional Vocational Agricultural Centers, two independently operated Vocational Agricultural Centers and nine other vocational agriculture programs; aids and coordinates 144 Vocational Home Economics Programs; 57 Occupational Oriented Consumer-Home Economics Programs, 96 Distributive Education Programs, 262 Business and Office Education Programs, 74 Health Career Programs, 116 Diversified Work Experience Programs, 112 Trade and Industrial Education Programs.

The Bureau of Vocational-Technical Schools operates the 16 Regional Vocational Technical Schools, two satellite schools, Vocational Adult Education Programs and Apprenticeship Education.

CETA, Joseph A. Fitzgerald, Manpower Coordinator; Daniel J. Andrews, Asst. Manpower Coordinator.

#### *Bureau of Vocational-Technical Schools*

*Chief*, John J. Higgiston. *Consultants: Trade Instruction*, Frederick S. Okula, John B. Farrell, Joseph M. Angelillo; *General Education*, vacancy; *Health Occupations*, Gloria L. Robinson; *Professional Recruit-*

ment, Stanley R. Kokoska; *Program Development*, Edward Kelly, Jr.; *Related Subjects Instruction*, Anthony Arnista.

*Regional Vocational-Technical Schools—1975-1976*

<i>Address</i>	<i>School</i>	<i>Director</i>	<i>Sec. &amp; Post Sec.</i>	<i>Adult</i>	<i>Total</i>
Ansonia 141 Prindle Ave.	Emmett O'Brien	James B. Caulfield	438	323	761
Bridgeport 500 Palisade Ave.	Bullard-Havens	Reinhardt Buchli	1,116	2,339	3,455
Danbury Hayestown Road	Henry Abbott	Angelo J. Tedesco	704	286	990
Danielson Maple Ave.	Harvard H. Ellis	Arthur Quimby	508	—	508
Essex Middlesex Tpke.	Essex Vinal Satellite	Kenneth Hampton	155	—	155
Groton Bldg. 19, Avery Point	Southeastern Regional	Richard Cheney	—	900	900
Hamden Jones Road	Eli Whitney	John F. Consoli	869	1,021	1,890
Hartford 500 Brookfield St.	A. I. Prince	Martin Jaskot	1,001	1,477	2,478
Manchester 791 W. Middle Tpke.	Howell Cheney	John Garofalo	430	222	652
Meriden Oregon Road	Horace C. Wilcox	Robert M. Dorsey	842	666	1,508
Middletown 60 Daniels St.	Vinal Regional	Kenneth T. Hampton	592	587	1,179
Milford 600 Orange Ave.	Platt Regional	Francis Woods	736	265	1,001
New Britain 735 Slater Road	E. C. Goodwin	John Valk	948	582	1,530
Norwich 590 New London Tpke.	Norwich Regional	John T. Rooke	668	384	1,052
Simsbury 507 Hopmeadow Road	A. I. Prince Satellite	Martin Jaskot	115	—	115
Stamford Scalzi Park	J. M. Wright	John Kerpchar	772	1,006	1,778
Torrington 75 Oliver St.	Oliver Wolcott	Boris Dukeley	596	504	1,100
Waterbury 43 Tompkins St.	W. F. Kaynor	John Rossi	783	1,716	2,499
Willimantic 210 Birch St.	Windham Tech.	Felix Grzych	567	—	567
Comprehensive Employment & Training Act	State Office Bldg.	Joseph A. Fitzgerald	—	—	—
Totals			11,840	12,278	24,118

Courses include: Air conditioning and refrigeration, appliance repair, automatic screw machine, automotive body repair, automobile mechanics, aviation mechanics, avionics, baking, barbering, beauty culture, carpentry, chemistry (industrial), construction services, dental assistance, dental lab technician, drafting (Aeronautical), drafting (Architectural),

drafting (Construction Design), drafting (machine), electrical, electrical (industrial), electro-mechanical, electronics, fashion design, food trades, gas and oil fired burners, graphic communications, health services occup., heating and piping, internal combustion eng., machine-tool, masonry, painting and decorating, plumbing and fitting, practical nurse educ., sheet metal, vocational homemaking and welding.

### *Bureau of Vocational Services*

*Chief*, Errol J. Terrell. *Consultants: Agriculture Education*, Roger W. Lawrence; *Distributive Education*, John J. O'Brien; *Health Education*, Claire B. Reinhardt; *Home Economics Education*, Grace F. Harrison, Alyce S. Bishop; *Industrial Education*, Edward S. Shia; *Diversified Work Experience*, Francis A. Ferrucci; *Business and Office Education*, Joan S. Briggaman, William F. Clynes; *Program Development and Curriculum*, Charles J. Bertagna; *Handicapped and Disadvantaged*, David S. Gifford; *Post-Secondary and Work Study*, Joseph J. Corcoran.

The Bureau of Vocational Services provides consultative and evaluative services to all local schools and community colleges in relation to vocational education.

The Bureau aids and coordinates the programs of the 14 state-aided Regional Vocational Agriculture Centers, Consumer and Home Economics Education Programs, Vocational Homemaking Programs and Work Oriented Programs in Occupations related to Home Economics, Business and Office Education Programs, Health Careers, Industrial, Distributive Education and Diversified Work Experience Programs. The Bureau also aids and coordinates programs for the Disadvantaged, Handicapped and Exemplary Programs and Projects.

THE CONN. STATE DEPARTMENT OF EDUCATION, DIVISION OF VOCATIONAL REHABILITATION AND DISABILITY DETERMINATION.—Administrative Office, 600 Asylum Ave., Hartford 06105. Tel., 566-7329. Dr. James S. Peters, Assoc. Comr.

The Division of Vocational Rehabilitation is a public service of the State Board of Education, designed to develop and restore the working usefulness of handicapped individuals to the point where they may become gainfully employed. In support of this effort, the Division: (1) Evaluates and develops programs in schools, institutions, workshops, and other rehabilitation facilities; (2) Investigates, approves and follows up federal grants in cooperation with other agencies; (3) Does recruitment, training, communications, planning and research for professional rehabilitation efforts. Its expertise in the area of disabling conditions is also utilized to make determinations of disability on behalf of the Social Security Administration. Applicants from that program are selected and referred for rehabilitation consideration where appropriate.

The service is available to handicapped persons residing in Connecticut, who can be reasonably expected to profit by rehabilitation services. Persons with disabilities resulting from birth, disease, accident or from emotional causes are served. These include: Arm and leg deformities and

amputations, heart ailments, tuberculosis, psychoses in remission, hearing, speech and eye defects, environmental and many other handicapping conditions.

The range of services to disabled individuals includes:

1. Evaluation of rehabilitation potential.
2. Counseling, guidance, and referral.
3. Physical and mental restoration services.
4. Vocational and other training services.
5. Maintenance.
6. Transportation.
7. Services to members of a handicapped individual's family necessary to the adjustment or rehabilitation of the handicapped individual.
8. Interpreter services for the deaf.
9. Reader services, rehabilitation teaching services, and orientation and mobility services for the blind.
10. Telecommunications, sensory, and other technological aids and devices.
11. Recruitment and training services to provide new employment opportunities in rehabilitation, health, welfare, public safety, law enforcement, and other appropriate public service employment.
12. Placement in suitable employment.
13. Post-employment services necessary to assist handicapped individuals to maintain suitable employment.
14. Occupational licenses, tools, equipment and initial stocks (including livestock) and supplies.
15. Other goods and services which can reasonably be expected to benefit a handicapped individual in terms of his employability.

District and Local Offices at which application may be made or information received are located at:

District Offices:

	Phone
Bridgeport, 1470 Barnum Ave.	384-0094
Hartford, 122 Washington St.	566-4100
New Haven, 1 State St.	787-1277
Norwich, 257 Main St.	887-3546
Waterbury, 8 Prospect St.	757-1581

Local Offices:

Bristol, 1001 Farmington Ave.	584-2413
Danbury, Danbury Hospital, 95 Locust Ave.	748-4154
Manchester, 806 Main St.	646-3232
Meriden, 71 Catlin St.	235-5264
New Britain, 125 Columbus Blvd.	229-8522
New London, 302 State St.	443-1719
Norwalk, 61 East Ave.	853-9609
Putnam, 168 Main St.	928-6537
Stamford, 26 Palmer's Hill Rd.	325-1544
Torrington, 122 Water St.	482-2495
Willimantic, 355 High St.	423-7502

A grant-in-aid program to other public and private agencies is administered by the Division of Vocational Rehabilitation for the construction of rehabilitation facilities and workshops, and for expansion and improvement of their program of services.

The Division of Vocational Rehabilitation operates as the State Agency to make disability determinations in behalf of the Social Security Administration. The major responsibility of this Bureau is the determination of the existence of a disability which prevents a person from engaging in substantial gainful activity. All applications are filed only at Social Security offices.

### MYSTIC ORAL SCHOOL, MYSTIC

(Under the maintenance and direction of the State Board of Education. Trustees appointed by the Governor, for three years, Sec. 10-312, Gen. Stat. Salary, Supt., \$21,996. Compensation of trustees, none. Number of students, average attendance, 198. Value of real property, \$12,408,216. Address: Mystic 06355. Tel., 536-4221.)

*Pres.*, Mrs. Beatrice H. Rosenthal, Waterford, July 1, 1976. Mrs. Joyce C. Lester, Milford; Mrs. Joann P. Spear, West Hartford, July 1, 1976. Mrs. Hazel J. Gunuskey, Ledyard; Mrs. William Johnson, Mansfield Center; Dr. Henry L. Haines, Stonington, July 1, 1977. Mrs. Maureen Satti, New London; Robert N. Shea, East Lyme; Mortimer D. Wright, Noank, July 1, 1978.

*Supt.-Principal-Secy.*, Peter J. Owsley, Ed.D.; *Asst. Principal*, Charles Harkins, M.A.

### SCHOOL CONSTRUCTION ECONOMY SERVICE ADVISORY COMMITTEE

(Appointed by the State Board of Education, Sec. 10-290c, Gen. Stat. Compensation of members, travel expenses. Address: Chm., 29 Ten Acre La., West Hartford 06107. Tel., 521-6528.)

*Chm.*, William C. Fenniman, West Hartford; Richard D. Butterfield, Farmington; Roy C. Conyers, Manchester; William J. Donovan, Avon; Atwood L. Hall, Hartford; John M. Moriarty, Norwich; Mrs. E. H. Truex, Jr., Wethersfield; E. John Vincenti, New Canaan.

### TEACHERS' RETIREMENT BOARD

(Elected by the Retirement Assoc., Sec. 10-163, Gen. Stat. Salary, Secy., \$17,952. Compensation of members, necessary expenses in performance of duties. Address: Secy., Room 202, State Office Bldg., Hartford. Tel., 566-3240.)

*Ex-officio*, Lawrence Connell, Jr., Banking Comr.; Jay W. Jackson, Insurance Comr.; Mark R. Shedd, Comr. of Education.

*Chm.*, Frank L. Metcalf, Wethersfield, July 1, 1977. Norine F. Kennedy, Bridgeport, July 1, 1979. *Secy.*, Jo Ann Mogensen.

### ADVISORY BOARD ON STATE CERTIFICATION OF TEACHERS

(Appointed by the Governor, for three years, Sec. 10-146a (a), Gen. Stat. Compensation of members, reasonable expenses. Address: Room 314, State Office Bldg., Hartford. Tel., 566-2670.)

*Chm.*, Robert C. Cox, Milford, Dec. 31, 1976. *Secy.*, Ms. Jeanette Hotchkiss, Cos Cob, Dec. 31, 1977. Mrs. Mary Suggs, Bloomfield, Dec. 31, 1976. Dr. Gilbert V. DeMar, Chester; Miss Frances Kinsellar, Broad Brook; Mrs. Maria Rivera, Bridgeport, Dec. 31, 1977. Nine vacancies.

### INTERSTATE AGREEMENT ON QUALIFICATION OF EDUCATIONAL PERSONNEL

(Sec. 10-146d, Gen. Stat.)

*Conn. member:* Mark R. Shedd, *Secy.*, State Bd. of Education.

### STATE DEPARTMENT OF EDUCATION ARBITRATION PANEL

(Appointed by the Governor, Sec. 10-153f, Gen. Stat. Compensation of members, per diem fee in lieu of expenses. Address: Comr. of Education, Room 305, State Office Bldg., Hartford. Tel., 566-5061.)

Peter J. Adomeit, West Hartford; Peter B. Blum, West Hartford; William Sherman Butler, Farmington; Samuel Crockett, Windsor; Robert L. Kanter, South Windham; Robert McWeene, West Hartford; William B. Post, New Haven; H. Gerard Rowe, Mansfield; Henry R. Swift, New Haven, December 31, 1978.

### ADVISORY COUNCIL FOR SPECIAL EDUCATION

(Appointed by the *Secy.*, State Bd. of Education, Sec. 10-76i, Gen. Stat. Address: *Chm.*, 374 North Salem Rd., Ridgefield 06877. Tel., 438-2691.)

*Chm.*, Mrs. Mary H. Gelfman, Ridgefield; *Vice Chm., 1st*, Henry J. Ferri, Wethersfield, *2nd*, Sister Judith Carey, Storrs; Charlotte C. Kennedy, Hartford; Robert G. Melander, East Hartford; Louise M. Okie, Darien; Dr. Barry Russman, Glastonbury; Joann Spear, West Hartford; Mrs. Ruth Truex, Wethersfield; Dr. Donald Winandy, Commission for Higher Education; Mary H. Wolf, New Haven.

### AMERICAN AND FRANCOPHONE CULTURAL COMMISSION

(Appointed by the Governor, Sec. 10-380, Gen. Stat. Address: *Chm.*, 45 Cider Mill Rd., Glastonbury 06033. Tel., 633-2584.)

*Acting Chm.*, Mrs. Arlette Lippincott, Glastonbury, Sept. 8, 1977. Sister Barbara Johnson, Meriden; Dr. Kenneth A. Lester, Suffield; Marcel Marcotte, Pomfret, Sept. 8, 1976. Ms. Rachel Brown, Putnam; Philip A. Cocchiola, Haddam; Marcel Roberge, Cromwell, Sept. 8, 1982.

### BOARD OF EDUCATION AND SERVICES FOR THE BLIND

(Appointed by the Governor, for four years, Sec. 10-293, Gen. Stat. Salary, Director, \$22,309. Compensation of board members, none. Ad-

dress: William Patton, Dir., 170 Ridge Rd., Wethersfield 06109. Tel., 249-8525.)

*Ex-officio*, Ella Grasso, Governor, *Chm.*; Charles S. House, Chief Justice of the Supreme Court, *Vice Chm.*, represented by Hon. Louis Shapiro, West Hartford.

Mrs. Eileen Akers, Norwich; Richard Conant, East Haddam; Mrs. Shirley D. Lebowitz, West Hartford; Rev. Howard E. May, Jr., West Willington, July 1, 1977. Albert J. Krawiecki, South Norwalk; Angelo Sylvester, Wethersfield, July 1, 1979.

## ELECTIONS

### STATE ELECTIONS COMMISSION

(Sec. 9-368a, Gen. Stat. Appointed with the consent of the General Assembly. Address: 410 Asylum St., Suite 436, Hartford 06103. Tel., 566-7106.)

Appointed by the Pres. Pro Tempore of the Senate, *Chm.*, Mrs. Claire Jacobs, Weston, June 30, 1977. Appointed by the Governor, Carl E. Guglietta, Wethersfield, June 30, 1979. Appointed by the Speaker of the House, Rev. James J. Conefrey, Bloomfield, June 30, 1980. Appointed by the House Minority Leader, Herbert L. Emanuelson, Hamden, June 30, 1980. Appointed by the Senate Minority Leader, Thomas C. Kendig, Granby, June 30, 1977.

*Exec. Director and General Counsel*, Alberto Ibarguen.

## ENERGY

### DEPARTMENT OF PLANNING AND ENERGY POLICY

COMMISSIONER OF PLANNING AND ENERGY POLICY (Appointed by the Governor, with the advice and consent of either House of the General Assembly, for four years, Sec. 4-6, 4-7, Gen. Stat. Salary, Comr., \$27,608. Address: 20 Grand St., Hartford 06106. Tel., 566-2800.)

*Comr.*, Lynn Alan Brooks, Hartford, March 1, 1979.

### CONNECTICUT ENERGY ADVISORY BOARD

(Sec. 16a-3, as amended, Gen. Stat. Address: 20 Grand St., Hartford 06106. Tel., 566-2800.)

Joseph N. Gill, Comr. of Environmental Protection; Albert J. Kleban, *Chm.*, Public Utilities Control Authority; Edward J. Stockton, Comr. of Commerce.

Appointed by the Governor, Russell L. Brenneman, Glastonbury; Anthony Gelormino, Torrington; Mrs. Jacqueline Shaffer, Hartford; Mrs. Mary B. Sullivan, Riverside.

Appointed by the Pres. Pro Tempore of the Senate, Charles S. Isenberg, West Hartford; James J. Lawlor, Waterbury; Thomas J. O'Malley, Windsor.

Appointed by the Speaker of the House, James E. Davis, Waterford; James P. Sandler, Hartford; Arthur L. Woods, Bloomfield.

### STATE PLANNING COUNCIL

(Sec. 4-60a, as amended, Gen. Stat. The Council also coordinates all atomic development activities in the State, Sec. 19-409, as amended, Gen. Stat. Address: c/o Dept. of Planning and Energy Policy, 20 Grand St., Hartford. Tel., 566-2800.)

*Chm.*, Jay O. Tepper, Comr. of Finance and Control; W. James Rice, Comr. of Community Affairs; Edward J. Stockton, Comr. of Commerce; Douglas S. Lloyd, M.D., Comr. of Health; Frank Santaguida, Labor Comr.; Louis Rabineau, Chancellor, Commission for Higher Education; Joseph N. Gill, Comr. of Environmental Protection; George M. Wilber, Comr. of Agriculture; Francis H. Maloney, Comr. of Children and Youth Services; Robert A. Weirnerman, Public Works Comr.; Edward W. Maher, Comr. of Social Services; Mark R. Shedd, Secy., State Bd. of Education; Eric A. Plaut, M.D., Comr. of Mental Health; James F. Shugrue, Comr. of Transportation; Lynn Alan Brooks, Comr. of Planning and Energy Policy; Mrs. Mary R. Hennessey, Exec. Dir., Conn. Justice Commission; Arthur L. Green, Dir., Commission on Human Rights and Opportunities.

### NEW ENGLAND INTERSTATE PLANNING COMMISSION

(Appointed by the Governor, Sec. 8-37d, Gen. Stat. Address: 20 Grand St., Hartford. Tel., 566-2800.)

Conn. member: Lynn Alan Brooks, Comr. of Planning and Energy Policy.

### NUCLEAR POWER EVALUATION COUNCIL

(Appointed by the Governor, Special Act No. 75-85. Compensation of members, necessary expenses. Address: Chm., 66 Franklin Sq., New Britain 06051.)

*Chm.*, Atty. Charles G. Karanian, New Britain; Barbara Fontayne Bass, South Glastonbury; Thomas F. D'Muhala, Lebanon; Paul Haake, Durham; Prof. Richard Goodwin, East Haddam; Dr. Gifford B. Pinchot, Guilford; Dr. Carlos Stern, Columbia; Dale W. Van Winkle, Glastonbury.

## THE ENVIRONMENT

### DEPARTMENT OF ENVIRONMENTAL PROTECTION

COMMISSIONER OF ENVIRONMENTAL PROTECTION (Appointed by the Governor, with the advice and consent of either House of the General Assembly, Sec. 4-6, 4-7, Gen. Stat. Salary, Comr., \$31,581; Deputy Comrs., Environmental Quality, \$25,598; Conservation and Preservation of the Environment, \$29,182. Address: Room 117, State Office Bldg., Hartford. Tel., 566-2110.)



*Comr.*, Joseph N. Gill, Mansfield Center, March 1, 1979; *Dir.*, *Staff Services*, George S. Russell, Storrs; *Dir.*, *Planning and Coordination*, Joseph E. Hickey, Wethersfield; *State Geologist and Dir.*, *Natural Resources Center*, Hugo L. Thomas, Coventry; *Dir.*, *Information and Education*, Gregory Sharp, Bloomfield; *Chief, Open Space Acquisition*, William Burnham, Columbia.

BUREAU OF ADMINISTRATION (Address: Room 121, State Office Bldg., Hartford. Tel., 566-4026.)

*Dir.*, *Administration*, Ralph P. Adkins, East Hampton; *Dir. of Personnel*, Earl P. Carini, Burlington; *Dir. of Financial Services*, Anthony N. Montano, Hartford; *Chief, Licensing and Revenues*, Elizabeth Z. Borovicka, West Willington; *Chief, Purchasing*, H. Kenneth Seymour, East Hartford.

DIVISION OF ENVIRONMENTAL QUALITY (Address: Room 109, State Office Bldg., Hartford. Tel., 566-4856.)

*Deputy Comr.*, Melvin J. Schneidermeyer, Southington; *Dir.*, *Air Compliance*, Henry E. Beal, Hartford; *Dir.*, *Solid Waste Management*, Joseph L. Boren, Fairfield.

*Dir.*, *Water Compliance and Hazardous Substances*, Robert B. Taylor, Weatogue; *Asst. Dir.*, *Water Compliance*, Merwin E. Hupfer, West Hartford; *Asst. Dir.*, *Radiation Compliance*, Arthur T. Heubner, West Hartford; *Acting Dir.*, *Noise, Radiation and Pesticides*, Stephen W. Hitchcock, Madison; *Asst. Dir.*, *Noise Control*, Louis Proulx, Newington; *Dir.*, *Water Resources*, Edward J. Daly, Vernon.

### COUNCIL ON ENVIRONMENTAL QUALITY

(Five members appointed by the Governor, for three years, and until a successor is appointed and has qualified; two by the Pres. Pro Tempore of the Senate and two by the Speaker of the House, Sec. 22a-11, Gen. Stat.)

Appointed by the Governor, *Chm.*, Domenic J. Forcella, Jr., Plainville, June 30, 1978. Philip Barske, Fairfield; Donal C. O'Brien, Jr., New Canaan, June 30, 1976. John E. Baker, Orange, June 30, 1977. Edward W. Rice, Uncasville, June 30, 1978.

Appointed by the Pres. Pro Tempore of the Senate, Thomas F. Sarubbi, Wethersfield, June 30, 1978. Edwin C. Fordham, Stratford, June 30, 1976.

Appointed by the Speaker of the House, Rudy Frank, West Haven, June 30, 1978. William C. Harding, Norwich, June 30, 1979.

### CONNECTICUT SOLID WASTE MANAGEMENT ADVISORY COUNCIL

(Sec. 19-524LL, Gen. Stat. Compensation of members, necessary expenses. Address: 60 Washington St., Hartford 06106. Tel., 549-6390.)

Appointed by the Governor, Seymour Adelman, Fitchville; Philip Block, Newington; Thomas T. Boccuzzi, Stamford; Albert Gledhill, North Sterling; Carl W. Herthum, Shelton; John E. Hibbard, Hebron; Robert M. Hutchinson, Jr., Plainville; Seymour E. Lavitt, Rockville; Bernard J. Lombardi, Guilford; Helen Z. Pearl, New Britain; Paul R. Shilling, Oakville; Gilbert C. Wagner, Gales Ferry.

Appointed by the Pres. Pro Tempore of the Senate, Philip R. Dunn, West Hartford; Joel Schiavone, Wallingford.

Appointed by the Speaker of the House, Margaret R. Bryan, Fairfield; Carroll Greathouse, Stamford.

Representatives from Regional Planning Agencies: *Chm.*, Charlotte H. Reid, Salisbury, Northwestern Conn. RPA; Donald Aubrey, Mansfield Center, Windham RPA; Charles A. Boster, Brooklyn, Northeastern Conn. RPA; Richard D. Carpenter, Rowayton, Southwestern RPA; Francis J. Clarke, Bethel, Housatonic Valley RPA; Raymond H. Connor, Goshen, Litchfield Hills RPA; George I. Engle, New Haven, South Central Conn. RPA; John Keefe, Portland, Midstate RPA; John J. Kelly, Seymour, Valley RPA; Barbara J. Maynard, Old Saybrook, Conn. River Estuary RPA; Leonard T. O'Neill, Fairfield, Greater Bridgeport RPA; Arthur B. Powers, Berlin, Central Conn. RPA; Frank R. Rothammer, East Granby, Capitol RPA; Donald S. Tuttle, Jr., Middlebury, Central Naugatuck Valley RPA; Walter Wadja, Norwich, Southeastern Conn. RPA.

CONSERVATION AND PRESERVATION (Room 243, State Office Bldg., Hartford. Tel., 566-4522.)

*Deputy Comr.*, Theodore B. Barpton, West Willington, appointed.

*Dir., Property Management*, Joseph W. Voboril, Jr., West Willington; *Chief, Operations and Maintenance*, Richard D. Couch, Fairfield; *Chief, Parks and Recreation*, William F. Miller, New Britain; *State Forester*, Robert L. Gareppy, Voluntown; *Chief, Fish and Water Life*, Cole W. Wilde, Tolland; *Chief, Law Enforcement*, Frederick J. Pogmore, Coventry; *Chief, Wildlife*, Dennis P. DeCarli, Cromwell.

Region 1—Address: P.O. Box 161, Pleasant Valley 06063. Tel., 379-0771. *Regional Director*, Anthony J. Cantele, Morris.

Region 2—Address: 253 Judd Hill Road, Middlebury 06762. Tel., 758-1753. *Regional Director*, Martin S. Cherniske, New Preston.

Region 3—Address: R.R. 2, Box 150-A, East Hampton 06424. Tel., 295-9523. *Regional Director*, John H. Spencer, Willimantic.

Region 4—Address: State Forest Nursery, R.F.D. 1, Voluntown 06384. Tel., 376-2513. *Regional Director*, John Olsen, Voluntown.

Region 5—Address: Box 89, Waterford 06385. Tel., 443-0166. *Regional Director*, Robert A. Jones, South Windsor.

STATE PARKS, FORESTS, FISH HATCHERIES, CONSERVATION  
AREAS AND MONUMENTS

## CAMPING AREAS

<i>Name</i>	<i>Region</i>	<i>Town</i>	<i>Acres</i>	<i>No. of Sites</i>	<i>Facilities*</i>
<i>State Parks</i>					
Black Rock	1	Watertown	439	90	f,h,p,s,w,x
Burr Pond	1	Torrington	436	46	b,f,h,l,o,p,s,w,x
Devil's Hopyard	3	East Haddam	860	27	f,h,p
Hammonasset Beach	3	Madison	918	459	f,l,p,s,x
Hopeville Pond	4	Griswold	554	80	b,f,h,p,s,x
Housatonic Meadows	1	Sharon	451	100	f,h,p
Kent Falls	1	Kent	275	12	f,h,p
Kettletown	2	Southbury	492	80	f,h,p,s,x
Lake Waramaug	1	New Preston	95	100	f,p,s,x
Macedonia Brook	1	Kent	2,300	80	f,h,l,o,p
Mashamoquet	4	Pomfret	781	80	f,h,l,o,p,s,w,x
Rocky Neck	3	East Lyme	562	150	f,h,l,p,s,x
Sleeping Giant	2	Hamden	1,328	6	f,h,l,p

*State Forests*

American Legion	1	Barkhamsted	782	30	f,h
Cockaponset	3	Haddam	15,075	12	b,f,h,j,p,w
Pachaug	4	Voluntown	22,937	38	b,f,h,j,p,s,w

## OTHER STATE PARKS

Above All	1	Warren	31		h
Bartlett Arboretum	2	Stamford	62		
Beaver Brook	4	Windham	401		b,f,p
Becket Hill	3	Lyme	260		
Bigelow Hollow	4	Union	513		b,f,h,p
Bluff Point	4	Groton	806		
Bolton Notch	3	Bolton	70		h
Brainard Homestead	3	East Haddam	25		
Campbell Falls	1	Norfolk	102		f,h,p
Chatfield Hollow	3	Killingworth	356		f,h,p,s,w,x
Collis P. Huntington	2	Bethel	878		
Dart Island	3	Middletown	2		
Day Pond	3	Colchester	180		f,h,l,p,s
Dennis Hill	1	Norfolk	240		h,l,p
Dinosaur	2	Rocky Hill	30		o,x
Forster Pond	3	Killingworth	153		
Fort Griswold	4	Groton	16		m,o
Fort Shantok	4	Montville	170		o,f,p
Gay City	3	Hebron	1,569		f,h,o,p,s,x
George D. Seymour	3	Haddam	222		
George C. Waldo	2	Southbury	150		h
Gillette Castle	3	Lyme	184		h,m,p,l,x
Haddam Island	3	Haddam	14		
Haddam Meadows	3	Haddam	175		b,f,p,w
Haley Farm	4	Groton	260		h
Harkness Memorial	3	Waterford	231		f,m,p
Haystack Mt.	1	Norfolk	225		f,h,p
Higganum Reservoir	3	Haddam	147		f,h
Hopemead	4	Bozrah	60		
Horseguard	1	Avon	146		
Humaston Brook	1	Litchfield	215		p
Hurd Park	3	East Hampton	884		h,l,p
Indiar Well	2	Shelton	151		b,f,h,l,p,s,x
Ivy Mt.	1	Goshen	50		h
John A. Minetto	1	Torrington	678		f,h,l,p,s,w

<i>Name</i>	<i>Region</i>	<i>Town</i>	<i>Acres</i>	<i>No. of Sites</i>	<i>Facilities*</i>
Lamentation Mt.	1	Berlin	47		h
Mansfield Hollow (Federal Lease)	3	Mansfield	2,300		b,f,h,p
Miller's Pond	3	Durham	261		
Minnie Island	4	Salem	1		
Mohawk Mt.	1	Cornwall	260		h,l,p,w,x
Mt. Bushnell	1	Washington	114		h
Mt. Riga	1	Salisbury	276		h
Mt. Tom	1	Litchfield	223		f,h,p,s,x
Old Furnace	4	Killingly	101		f,p
Osbornedale	2	Derby	350		f,l,p,w,x
Penwood	1	Bloomfield	787		h,l,p
Platt Hill	1	Winchester	81		p
Pomeroy	4	Lebanon	104		
Putnam Memorial	2	Redding	183		f,h,l,m,o,p,w
Quaddick	4	Thompson	116		b,f,p,s,x
Quinebaug Lake	4	Killingly	181		f
Quinnipiac River	2	North Haven	307		h
Rocky Glen	2	Newtown	41		h
Ross Pond	4	Killingly	242		f,h
Selden Neck	3	Lyme	528		
Seth Low Pierrepont	2	Ridgefield	305		h
Sherwood Island	2	Westport	234		f,l,p,s,x
Silver Sands	2	Milford	207		
Southford Falls	2	Oxford	120		f,h,p,w,l
Squantz Pond	2	New Fairfield	172		b,f,h,p,s,w,x
Stoddard Hill	4	Ledyard	55		b,f,p
Stratton Brook	1	Simsbury	148		f,h,l,p,s,w,x
Sunnybrook	1	Torrington	444		f,h,p,s
Sunset Rock	1	Plainville	15		
Talcott Mt.	1	Bloomfield	557		h,l,p
Thomaston Dam	1	Thomaston	794		f,h,p
Trimountain	2	Durham	157		h
Wadsworth Falls	2	Middlefield	285		f,h,p,s,x
West Peak	2	Meriden	177		h,p
Wharton Brook	2	Wallingford	96		f,h,p,s,w,x
Whittemore Glen	2	Naugatuck	307		
Wooster Mt.	2	Danbury	327		Skeet

(\*)

b. boating	j. hunting	p. picnicking
f. fishing	l. shelter (picnic)	s. swimming
h. hiking	m. museum	w. winter sports
	o. historic	x. concession

## OTHER STATE FORESTS

<i>Name</i>	<i>Region</i>	<i>Town</i>	<i>Acres</i>
Algonquin	1	Colebrook	2,932
Enders	1	Granby	1,434
Great Pond	1	Simsbury	281
Housatonic	1	Sharon	9,492
James L. Goodwin	4	Hampton	2,170
Massacoe	1	Simsbury	60
Mattatuck	1	Watertown	4,468
Meshomasic	3	Portland	6,691
Mohawk	1	Cornwall	3,245
Mohegan	4	Scotland	390
Nassahegon	1	Burlington	1,226
Natchaug	4	Eastford	12,428
Nathan Hale	3	Coventry	1,284
Naugatuck	2	Beacon Falls	3,338

<i>Name</i>	<i>Region</i>	<i>Town</i>	<i>Acres</i>
Nehantic	3	East Lyme	3,655
Nepaug	1	New Hartford	1,198
Nipmuck	3	Union	7,757
Nye-Holman	3	Tolland	873
Paugussett	2	Newtown	1,935
Paugnut	1	Torrington	1,624
Peoples	1	Barkhamsted	2,954
Pootatuck	2	New Fairfield	1,066
Quaddick	4	Thompson	496
Salmon River	3	Colchester	6,102
Shenipsit	3	Stafford	6,178
Topsmead	1	Litchfield	514
Tunxis	2	Hartland	8,692
Wyantenock	1	Cornwall	3,227

## FISH HATCHERIES

Burlington	1	Burlington
Kensington	1	Berlin
Quinebaug	4	Plainfield

## CONSERVATION AREAS

Conn. Valley Railroad	3	Essex	300
Mianus	2	Stamford	335
Smith Hubbel Wildlife	2	Milford	3
Windsor Meadows	1	Windsor	128

## STATE MONUMENTS

<i>Name</i>	<i>Region</i>	<i>Town</i>	<i>Type</i>
Continental Army Hospital	1	West Hartford	Site of Hospital
Industrial Monument	1	North Canaan	Iron Furnace
Israel Putnam	4	Brooklyn	Burial Place
John Mason	4	Groton	Burial Place
Miantonomo	4	Norwich	Place of Death
Nathan Hale	3	Coventry	Memorial
Nathaniel Lyon	4	Eastford	Burial Place
Pequot Indian Burial	4	Ledyard	Burial Place
Saybrook Fort	3	Old Saybrook	Site of Fort
Swamp Fight	2	Fairfield	Battleground

## ACREAGE SUMMARY

	<i>Acres</i>
State Parks	30,961
State Forests	134,028
Conservation Areas	15,766
Total	180,755

## NATURAL AREA PRESERVES ADVISORY COMMITTEE

(Sec. 23-5f, Gen. Stat. Address: Room 243, State Office Bldg., Hartford. Tel., 566-4522.)

*Chm.*, Theodore B. Bampton, West Willington; Robert L. Garrepy, Voluntown; vacancy.

Appointed by the Governor, H. Lincoln Foster, Falls Village, Oct. 1, 1975. Mrs. Eleanor D. Wolf, Wethersfield, Oct. 1, 1976. Dr. William A. Niering, Gales Ferry, Oct. 1, 1977. Robert C. Leuba, Mystic, Oct. 1, 1978.

## CONNECTICUT WELL DRILLING BOARD

(Appointed by the Governor, for five years, Sec. 25-126, Gen. Stat. Address: 165 Capitol Ave., Hartford. Tel., 566-3275.)

*Chm.*, George Paganetti, Durham, Aug. 26, 1979. *Secy.*, Charles B. Prescott, Simsbury, Aug. 26, 1977. Frank C. Bacon, Brookfield, Aug. 26, 1977. Peter Pettini, Stonington, Aug. 26, 1979. Raymond Jarema, Berlin, Aug. 26, 1980. Two vacancies.

## POWER FACILITY EVALUATION COUNCIL

(Sec. 16-50j, Gen. Stat. Salary, Exec. Dir., \$15,420; council members, \$50 per day of service and necessary traveling expenses. Address: Room G-31A, State Office Bldg., Hartford. Tel., 566-5612.)

Joseph N. Gill, Comr. of Environmental Protection; Albert J. Kleban, Chm., Public Utilities Control Authority.

Appointed by the Governor, *Chm.*, Mortimer A. Gelston, East Haddam, June 30, 1977. Mrs. Anne R. Conover, Guilford; James G. Horsfall, Hamden, June 30, 1976. Charles L. Doherty, Jr., Old Saybrook, June 30, 1977. Colin C. Tait, Colebrook, June 30, 1978.

Appointed by the Pres. Pro Tempore of the Senate, Robert M. Spitzler, West Hartford. Appointed by the Speaker of the House, Owen L. Clark, West Hartford.

*Exec. Director*, C. Thomas Foley.

## CONNECTICUT RESOURCES RECOVERY AUTHORITY

(Appointed by the Governor, with the advice and consent of the General Assembly, Sec. 19-524t, Gen. Stat. Address: 60 Washington St., Hartford 06106. Tel., 549-6390.)

*Ex-officio*, Joseph N. Gill, Comr. of Environmental Protection; Jay O. Tepper, Comr. of Finance and Control; James F. Shugrue, Comr. of Transportation; Charlotte H. Reid, Chm. of the Conn. Solid Waste Management Advisory Council.

Appointed by the Governor, *Chm.*, Charles Stroh, Suffield; John J. Sullivan, Fairfield, Jan. 1, 1978. Daniel Sudarsky, Simsbury; vacancy, Jan. 1, 1980.

Appointed by the Pres. Pro Tempore of the Senate, Sen. Louis S. Cutillo, Waterbury.

Appointed by the Speaker of the House, Rep. Robert G. Gilligan, Wethersfield.

ATLANTIC STATES MARINE  
FISHERIES COMMISSION

(Sec. 26-297, Gen. Stat. Compensation of members, expenses. Address: Room 314, State Capitol, Hartford. Tel., 566-2802.)

*Ex-officio*, Joseph N. Gill, Comr. of Environmental Protection; Sen. George L. Gunther, Stratford.

Appointed by the Governor, James M. Spellman, Pawcatuck, July 1, 1978.

*Administrator*, David B. Ogle.

#### CONNECTICUT RIVER GATEWAY COMMISSION

(Sec. 25-102e, Gen. Stat. Address: Chm., CRERPA, Westbrook Rd., Essex 06426. Tel., 453-4371.)

*Chm.*, William G. Moore, Conn. River Estuary Regional Planning Agency; *Vice Chm.*, Mark Clayton, Midstate Regional Planning Agency; Robert Fiske, Lyme; Randal Hale, Sr., Haddam; Joseph Hickey, repr. Dept. of Environmental Protection; Daniel Moriarty, Old Saybrook; Robert Smith, Deep River; Robert Spooner, Essex; Huntington Williams, Chester; John Wolter, East Haddam; J. Melvin Woody, Old Lyme.

#### CONNECTICUT INTERSTATE WATER COMPACT COMMISSION

(Four members appointed by the Governor, three by the Pres. Pro Tempore of the Senate and three by the Speaker of the House, Sec. 25-124, Gen. Stat. Address: Room 314, State Capitol, Hartford. Tel., 566-2802.)

Appointed by the Governor, Edward J. McDonough, Hartford; Alfred F. Weschler, Hartford; William S. Wise, West Hartford; John S. Wyper, West Hartford.

Appointed by the Pres. Pro Tempore of the Senate, Frank S. Genarelli, Farmington; Joseph Ravalese, Jr., West Hartford.

Appointed by the Speaker of the House, Belton A. Copp, Old Lyme; Clarence Platt, Milford; Sylvio Preli, Windsor Locks.

#### COUNCIL ON WATER COMPANY LANDS

(Public Act No. 75-405, Sec. 1. Address: Chm., 69 Andrews Rd., Guilford 06437. Tel., 453-3361.)

*Ex-officio*, Joseph N. Gill, Comr. of Environmental Protection; Albert J. Kleban, Chm., Public Utilities Control Authority; Douglas S. Lloyd, M.D., Comr. of Health; Lynn Alan Brooks, Comr. of Planning and Energy Policy.

Appointed by the Governor, *Chm.*, Mrs. Sally Richards, Guilford; Mrs. Muriel Lightfoot, Westport; Ralph S. Loew, Trumbull.

#### INTERSTATE SANITATION COMMISSION

(Appointed by the Governor, for four years, and until a successor is appointed and has qualified, Sec. 25-57, Gen. Stat. Compensation, actual expenses. Address: Thomas R. Glenn, Jr., Dir., Room 1620, 10 Columbus Circle, New York, N.Y. 10019.)

*Ex-officio*, Carl R. Ajello, Attorney General, Hartford; Douglas S. Lloyd, M.D., Comr. of Health, Hartford; Joseph N. Gill, Comr. of Environmental Protection.

Appointed by the Governor, John P. Clark, Riverside, June 30, 1977. Joseph Zandri, Ridgefield, June 30, 1979.

MID-ATLANTIC STATES AIR POLLUTION CONTROL  
COMMISSION

(Sec. 19-523, Gen. Stat.)

*Ex-officio*, Governor Ella Grasso. Alternate member, Joseph N. Gill, Comr. of Environmental Protection.

NEW ENGLAND COMPACT ON RADIOLOGICAL  
HEALTH PROTECTION

(Sec. 19-25k, Gen. Stat.)

*Administrator*, Joseph N. Gill, Comr. of Environmental Protection.

NEW ENGLAND INTERSTATE WATER POLLUTION  
CONTROL COMMISSION

(Three members appointed by the Governor, for three years, Sec. 25-67, Gen. Stat. Compensation, actual expenses. Address: Alfred E. Peloquin, Exec. Secy., N.E. Interstate Water Pollution Control Comm., 607 Boylston St., Boston, Mass. 02116.)

*Ex-officio*, Douglas S. Lloyd, M.D., Comr. of Health; Joseph N. Gill, Comr. of Environmental Protection.

Appointed by the Governor, George L. Burke, Winsted, July 1, 1978. David R. Brown, Shelton, July 1, 1976. Eugene J. Dowling, Middletown, July 1, 1977.

## NEW ENGLAND RIVER BASINS COMMISSION

(Address: Frank Gregg, Chm., 55 Court St., Room 205, Boston, Mass. 02108. Tel., (617) 223-6244.)

Conn. member: Joseph N. Gill, Comr. of Environmental Protection.

CITIZENS ADVISORY COMMITTEE  
NEW ENGLAND RIVER BASINS COMMISSION  
CONNECTICUT RIVER BASIN PROGRAM

(Address: Dave Harrison, NERBC, P.O. Box 651, 9 So. Main St., Hanover, N.H. 03755. Tel., (603) 643-5831.)

Appointed by the Governor, John J. Curry, Milford; David A. Gillette, Windsor; F. Walker Johnson, Greenwich; Evon Kochev, Hartford; Christopher Percy, Simsbury. Appointed by the NERBC Chm., David Lavine, Durham; John J. Logan, Wethersfield.

CITIZENS ADVISORY COMMITTEE  
NEW ENGLAND RIVER BASINS COMMISSION  
LONG ISLAND SOUND REGIONAL STUDY

(Address: Robert Brown, NERBC, 55 Court St., Boston, Mass. 02108. Tel., 617-223-6244.)

Appointed by the Governor, Richard Owen Carey, Ridgefield; Arthur Carlson, East Lyme; Phil Cutting, Southport; Robert F. Kunz, Bridge-water; Richard O. Palmer, Devon; William A. Parrilla, Fairfield; Kaye



Williams, Bridgeport. Appointed by the NERBC Chm., Barbara M. Deitrick, Old Lyme; John Hibbard, Hebron; John F. Merchant, Bridgeport; Gerald Smith, Wilton; Gilbert Wagner, Gales Ferry; Howard Weiss, Groton; Margaret P. Wickersham, Darien.

#### NORTHEASTERN FOREST FIRE PROTECTION COMMISSION

(Appointed to serve at the pleasure of the Governor, Sec. 23-54, Gen. Stat. Compensation, expenses. Address: Room 275, State Office Bldg., Hartford. Tel., 566-5348.)

*Ex-officio*, Robert L. Gareppy, State Forester, Dept. of Environmental Protection, State Rep. Addo E. Bonetti, Torrington; Donald S. Etherington, Washington Depot.

#### WEATHER CONTROL BOARD

(Sec. 24-5, Gen. Stat. Compensation of members, necessary expenses. Address: Chm., State Office Bldg., Hartford. Tel., 566-4667.)

*Ex-officio*, Chm., George M. Wilber, Comr. of Agriculture; Edwin J. Kersting, Dean of College of Agriculture, UConn; Joseph N. Gill, Comr. of Environmental Protection; Paul E. Waggoner, Dir., Conn. Agricultural Experiment Sta.

Appointed by the Governor, Dr. Thomas F. Malone, West Hartford, July 1, 1977.

---

### FINANCE

#### DEPARTMENT OF FINANCE AND CONTROL

COMMISSIONER OF FINANCE AND CONTROL (Appointed by the Governor, with the advice and consent of either House of the General Assembly, for four years, Sec. 4-6, 4-7, Gen. Stat. Salary, Comr., \$32,958; Deputy Comr., \$29,031. Address: Room 308, State Capitol, Hartford. Tel., 566-5339.)

*Comr.*, Jay O. Tepper, West Hartford, March 1, 1979; *Deputy Comr.*, Anthony V. Milano, Bridgeport.

BUDGET AND MANAGEMENT DIVISION (Public Act No. 75-537, Sec. 22. Address: 340 Capitol Ave., Hartford. Tel., 566-5648.)

PURCHASING DIV.—(Sec. 4-108, Gen. Stat. Address: 460 Silver St., Middletown 06457. Tel., 347-3361. State Surplus Property Center, 60R State St., Wethersfield 06109. Tel., 529-7418.) *Acting Dir.*, John Otterbein.

CENTRAL COLLECTIONS DIV.—(Sec. 4-68a, Gen. Stat. Address: 99 Meadow St., East Hartford 06108. Tel., 289-8641.) *Dir.*, Charles Roark.

DATA PROCESSING DIV.—(Public Act No. 75-519, Sec. 9, 10. Address: 340 Capitol Ave., Hartford. Tel., 566-7093.)

*Deputy Comr.*, Raymond L. Howard.

#### FORMS AND PROCEDURE APPEAL COMMITTEE

(Public Act No. 75-537, Sec. 32. Compensation of members, necessary expenses. Address: Comr. of Finance, Room 308, State Capitol, Hartford.)

*Ex-officio*, J. Edward Caldwell, State Comptroller.

(One member to be appointed by the Comr. of Finance.)

#### INVESTMENT ADVISORY COUNCIL

(Appointed by the Governor, with the advice and consent of the Senate, for five years, Sec. 3-13b (a), Gen. Stat. Address: State Treasurer, 20 Trinity St., Hartford. Tel., 566-5050.)

*Ex-officio, Secy.*, Henry E. Parker, State Treasurer; Jay O. Tepper, Comr. of Finance and Control.

*Chm.*, Harold E. Bigler, Jr., Farmington, June 30, 1978. George S. Chase, West Hartford, June 30, 1977. William W. Wilcox, Bloomfield, June 30, 1979. Edward N. Bennett, Simsbury, June 30, 1980. Miss Susan Lepper, New Haven, June 30, 1981. Ralph M. Burke, Jr., Fairfield, repr. State Teachers Retirement Board, June 30, 1977. Dino M. Nucci, Newington, repr. State Employees Retirement Commission, June 30, 1977.

#### STATE BOND COMMISSION

(Sec. 3-20, Gen. Stat. Address: Comr. of Finance, Room 308, State Capitol, Hartford.)

*Chm.*, Ella Grasso, Governor; *Secy.*, Jay O. Tepper, Comr. of Finance and Control; Henry E. Parker, State Treasurer; J. Edward Caldwell, State Comptroller; Carl R. Ajello, Attorney General; Robert A. Weirnerman, Public Works Comr.

#### RECORDS MANAGEMENT COMMITTEE

(Comr. of Finance and Control, Attorney General, State Librarian, Probate Court Administrator, Presidents of Municipal Finance Officers Assoc. of Conn. and Conn. Town Clerks Assoc., or their appointed representatives, Sec. 4-34, Gen. Stat. Address: State Librarian, 231 Capitol Ave., Hartford. Tel., 566-4301.)

*Ex-officio, Chm.*, Anthony V. Milano, Deputy Comr. of Finance and Control; Charles E. Funk, Jr., State Librarian; Peter W. Gillies, Deputy Attorney General.

Glenn E. Knierim, Simsbury, Probate Court Administrator; Donald J. Miklus, Westport, Municipal Finance Officers Assoc. of Conn.; Edward S. Seremet, Newington, Pres., Conn. Town Clerks Assoc.

**STANDARDIZATION COMMITTEE**

(Appointed by the Governor, Sec. 4-123, Gen. Stat. Address: Deputy Comr. of Finance, State Capitol, Hartford.)

Lawrence J. Cacciola, Deputy State Comptroller, Hartford; Joseph N. Gill, Comr. of Environmental Protection; Harry J. Hartley, UConn, Storrs; Mary M. Heslin, Comr. of Consumer Protection; Douglas S. Lloyd, M.D., Comr. of Health; John R. Manson, Comr. of Correction; Anthony V. Milano, Deputy Comr., Finance and Control, Hartford; William J. Wade, Deputy Comr., Transportation, Wethersfield.

**APPRAISAL FEE REFERENCE COMMITTEE**

(Appointed by the Comr. of Finance and Control, Sec. 4-67b, Gen. Stat. Address: Comr. of Finance, Room 308, State Capitol, Hartford. Tel., 566-5339.)

*Chm.*, Thomas Yasensky, Norman R. Benedict, Thaddeus H. Burak, George Croog, Chester N. Johnson, Robert Johnson, Paul C. Manchester, Charles M. Randolph, John F. Rowson, Michael J. Scanlon.

**EXPRESSWAY BOND COMMITTEE**

(Sec. 13a-199(b), Gen. Stat. Address: Comr. of Finance, Room 308, State Capitol, Hartford.)

*Chm.*, Ella Grasso, Governor; *Secy.*, Jay O. Tepper, Comr. of Finance; Henry E. Parker, State Treasurer; J. Edward Caldwell, State Comptroller; Carl R. Ajello, Attorney General; Robert A. Weinerman, Public Works Comr.

---

**HEALTH AND HOSPITALS****STATE DEPARTMENT OF HEALTH**

**COMMISSIONER OF HEALTH** (Appointed by the Governor, with the advice and consent of either House of the General Assembly, for four years, Sec. 4-6, 4-7, 19-2, Gen. Stat. Salary, Comr., \$37,186. Address: 79 Elm St., Hartford. Tel., 566-2279.)

*Comr.*, Douglas S. Lloyd, M.D., M.P.H., Hartford, March 1, 1979.

**PUBLIC HEALTH COUNCIL** (Appointed by the Governor, for six years, Sec. 19-3, Gen. Stat. Compensation of members, none. Address: 79 Elm St., Hartford.)

*Chm.*, Douglas S. Lloyd, M.D., M.P.H., Hartford, indefinite term. Charlotte R. Brown, M.D., New Canaan; Robert H. Hall, LL.D., Newtown, July 1, 1977. Robert H. Bernert, D.D.S., Hartford; Mitchell B. Stock, M.P.H., Bridgeport; Ellis A. Tarlton, M.S., Danbury; Robert B. Taylor, B.S., S.M., Weatogue, July 1, 1979. Robert W. McCollum, M.D., Woodbridge; James E. Sok, R.Ph., Goshen, July 1, 1981. Rev. Joseph A. Devine, Hartford, *Chm.*, Council on Tuberculosis Control, Hospital Care and Rehabilitation; Michael Fierri, D.D.S., Bristol, *Chm.*, Council on Mental Retardation.

OFFICE OF PUBLIC HEALTH (Appointed by the Comr. of Health, Sec. 19-2, Gen. Stat. Salary, Deputy Comr., \$33,471. Address: 79 Elm St., Hartford, Tel., 566-4080.)

*Deputy Comr.*, Harold S. Barrett, M.D., M.P.H., Manchester.

#### COUNCIL ON TUBERCULOSIS CONTROL, HOSPITAL CARE AND REHABILITATION

(Appointed by the Governor, for four years, and until a successor is appointed and has qualified, Sec. 19-113, Gen. Stat. Compensation of members, none.)

*Ex-officio*, Douglas S. Lloyd, M.D., Comr. of Health.

*Chm.*, Rev. Joseph A. Devine, Hartford, Oct. 1, 1977. *Vice Chm.*, Mrs. Shirley G. Cooper, Wilton, Oct. 1, 1978. *Secy.*, H. Patterson Harris, Jr., M.D., Southport, Oct. 1, 1977. Malcolm M. Ellison, M.D., New London; Mrs. Delaphine E. Hatch, Colchester, Oct. 1, 1976. James A. Swomley, Bloomfield, Oct. 1, 1977. Norton G. Chaucer, M.D., Glastonbury, Oct. 1, 1978.

HOSPITALS FOR TUBERCULOSIS CONTROL, HOSPITAL CARE AND REHABILITATION—(Under the management of the State Dept. of Health, Tuberculosis Control, Hospital Care and Rehabilitation, Sec. 19-113, Gen. Stat.)

LAUREL HEIGHTS HOSPITAL, SHELTON.—(Salary, Supt. and Med. Dir., \$38,083. Address: Shelton 06484. Tel., 734-2593.) For adults in any stage or any form of tuberculosis needing hospitalization, for adults with chronic disease other than tuberculosis who need definitive hospital care or rehabilitation. Capacity, 163. Number of patients, Feb. 1, 1976, 114. Visiting hours, 1 to 8 P.M., daily, including week-ends and holidays.

*Supt. and Medical Dir.*, John B. O'Connor, M.D.

UNCAS-ON-THAMES HOSPITAL, NORWICH.—(Salary, Supt., \$38,083. Address: Norwich 06360. Tel., 889-1321.) For adults of the State of Connecticut with cancer needing hospitalization and a limited number of beds for chronic disease patients requiring rehabilitation; Phelps Radiation Therapy Center and active outpatient Cancer Chemotherapy Clinic. Capacity, 84 beds. Number of patients, Jan. 1, 1976, 53. Reached from Norwich or New London by bus between these two points. Visiting hours, 9 A.M. to 8 P.M. daily.

*Supt. and Medical Dir.*, Harold W. Schell, M.D.

#### CONNECTICUT ADVISORY COMMITTEE ON EMERGENCY MEDICAL SERVICES

(Appointed by the Governor, Public Act No. 75-112, Sec. 4. Address: 79 Elm St., Hartford. Tel., 566-7109.)

*Chm.*, Paul H. Johnson, Guilford, June 30, 1978. Raymond E. Batzner, West Hartford; Dr. Allan A. Brandt, Milford; Dr. Edward R. Browne, Coventry; Dr. Marie K. Carter, Norwich; Mrs. Esther B. Clarke,

East Hartford; Mrs. Maria Gonzalez, Hartford; Gregory N. Metcalf, Simsbury; Dr. Gerald O. Strauch, Darien, June 30, 1976. Raymond C. Barber, Fire Chief, Fitchville; Laurence M. Ford, Redding; Helen Goldberg, R.N., Orange; Vern Hunter, Meriden; Spencer I. Kanter, P.E., Wethersfield; Dr. A. E. Hertzler Knox, Bloomfield; Howard Mifflin, New Britain; Dr. Richard E. Nicholson, West Hartford, June 30, 1977. Mrs. Marjorie C. Bennett, Bethlehem; Robert D. Bergeron, Madison; George A. Dagon, East Hartford; Thomas J. Godar, M.D., West Hartford; Sgt. James Mooney, Newtown; Mrs. Sandra Primrose, Meriden; James B. Tomassetti, Westbrook; Dr. Howard J. Wetstone, Bloomfield, June 30, 1978.

#### OFFICE OF EMERGENCY MEDICAL SERVICES

(Public Act No. 75-112, Sec. 5, 6. Director appointed by the Comr. of Health. Address: 79 Elm St., Hartford. Tel., 566-7365.)

*Director*, Martin S. Stillman, J.D.

#### COMMISSION ON HOSPITALS AND HEALTH CARE

(Sec. 19-73e, Gen. Stat., Public Acts No. 75-361 and 75-362. Compensation of appointed members, \$50 per day of service plus necessary expenses. Address: 340 Capitol Ave., Hartford. Tel., 566-3880.)

Douglas S. Lloyd, M.D., Comr. of Health; Eric A. Plaut, M.D., Comr. of Mental Health; Jay W. Jackson, Insurance Comr.

Appointed by the Governor, *Vice Chm.*, Elizabeth W. Cathles, West Simsbury, June 30, 1976. Sidney L. Cramer, M.D., Hartford; James D. Whitten, Suffield, June 30, 1976. Glenn W. Moon, Stamford; John E. Powers, Storrs; Helen T. Watson, R.N., South Windham; Howard V. Wry, New Britain, June 30, 1978. Francis P. Dellafera, Manchester; Bernard A. Pellegrino, Jr., Hamden; Charles B. Womer, Woodbridge, June 30, 1979.

Appointed by the Pres. Pro Tempore of the Senate, *Chm.*, Darius J. Spain, Danbury (appointment terminates with the term of the Pres. Pro Tempore).

Appointed by the Speaker of the House, Sister Dolores Fitzgerald, West Hartford (appointment terminates with the term of Speaker of the House).

*Exec. Director*, vacancy.

#### COMMITTEE ON STATE PAYMENTS TO HOSPITALS

(Sec. 17-311 (a), Gen. Stat. Address: 340 Capitol Ave., Hartford. Tel., 566-3880.)

*Chm.*, Edward W. Maher, Comr. of Social Services; J. Edward Caldwell, State Comptroller; Jay O. Tepper, Comr. of Finance and Control; Darius J. Spain, *Chm.*, Commission on Hospitals and Health Care; Elizabeth W. Cathles, *Vice Chm.*, Commission on Hospitals and Health Care.

*Chief*, Edward S. Karnasiewicz.

### ADVISORY COUNCIL FOR COMPREHENSIVE HEALTH PLANNING

(Appointed by the Governor, Federal Public Law 91-515. Address: 340 Capitol Ave., Hartford. Tel., 566-3880.)

*Chm.*, Darius J. Spain, Danbury; Wayne W. Casey, Hartford; Mrs. Elizabeth W. Cathles, West Simsbury; Carmen M. Collazo, Hartford; Sidney L. Cramer, M.D., Hartford; Francis P. Dellafera, Manchester; Sister Dolores Fitzgerald, West Hartford; John R. Ford-Bey, Norfolk; Jay W. Jackson, Comr. of Insurance; Douglas S. Lloyd, M.D., Comr. of Health; Thomas J. Mitchell, Hartford; Glenn W. Moon, Stamford; Bernard A. Pellegrino, Jr., Hamden; Eric A. Plaut, M.D., Comr. of Mental Health; John E. Powers, Storrs; Mrs. Lillian Richardson, New Haven; Mrs. Helen T. Watson, R.N., South Windham; James D. Whitten, Suffield; Charles B. Womer, Woodbridge; Howard V. Wry, New Britain.

### STATEWIDE HEALTH COORDINATING COUNCIL

(Public Act No. 75-562, Sec. 7. (A) The council shall consist of at least sixteen persons appointed by the Governor from a list of at least five persons submitted by each health systems agency designated pursuant to Sec. 1515 of the National Health Planning and Resources Development Act of 1974, Public Law 93-641, and located, in whole or in part, within the state.

(B) In addition to the appointments made under subparagraph (A), the Governor of the State may appoint such persons (including State officials, public elected officials, and other representatives of governmental authorities within the State) to serve on the SHCC as he deems appropriate; except that (i) the number of persons appointed to the SHCC under this subparagraph may not exceed 40 per centum of the total membership of the SHCC, and (ii) a majority of the persons appointed by the Governor shall be consumers of health care who are not also providers of health care.)

### INTERAGENCY COMMITTEE ON HEALTH AND SAFETY CODES

(Sec. 4-60f (a), Gen. Stat. Address: 79 Elm St., Hartford. Tel., 566-2279.)

Douglas S. Lloyd, M.D., Comr. of Health; W. James Rice, Comr. of Community Affairs; Edward P. Leonard, Comr. of State Police; Robert A. Weinerman, Public Works Comr.

### STATE POISON INFORMATION CENTER

(Appointed by Comr. of Health, with the advice and consent of the Public Health Council, Sec. 19-23, Gen. Stat. Address: 79 Elm St., Hartford. Tel., 566-3457.)

*Technical Director*, Francis Weston Pierce, Hartford.

## STATE CAMP SAFETY ADVISORY COUNCIL

(Appointed by the Comr. of Health, Sec. 19-548, Gen. Stat. Address: 79 Elm St., Hartford. Tel., 566-4080.)

*Ex-officio, Chm.*, Douglas S. Lloyd, M.D., Comr. of Health.

Mrs. Kirby Judd, Somers; Mitchell Kurman, Westport; Peter Meehan, Weston, Oct. 1, 1977. Allen L. Beavers, Jr., Hartford; Ernest Bulova, New Milford, Oct. 1, 1979. Lloyd A. Albin, Kent; Kim Glenn, Norwich; Lee Stebbins, Unionville, Oct. 1, 1981.

## ADVISORY COUNCIL ON HEARING AIDS

(Appointed by the Governor, Sec. 20-397, Gen. Stat. Address: 79 Elm St., Hartford. Tel., 566-2328.)

*Chm.*, Seymour L. Sloan, Fairfield, Sept. 30, 1978. *Vice Chm.*, Robert F. Nagel, Ph.D., New Haven, Sept. 30, 1978. Manny Myerson, M.D., West Hartford; vacancy, Sept. 30, 1975. John R. Saad, Brookfield; Preston Zimmerman, Hartford, Sept. 30, 1976. Bernard Lipin, M.A., New Haven, Sept. 30, 1978.

## STATE COMMISSION ON THE DEAF AND HEARING IMPAIRED

(Sec. 17-137 I,m, Gen. Stat. Address: 40 Woodland St., Hartford 06105. Tel., 566-7414.)

*Ex-officio*, Dr. Ben E. Hoffmeyer, West Hartford; Albert Berke, West Hartford; Dr. Peter J. Owsley, Mystic; Kenneth Jacobs, West Hartford.

Dr. Harold Lipton, Dept. of Health; John Ely, Social Services Dept.; Mark R. Shedd, Secy., Dept. of Education; Myron J. Rockmore, Dept. of Mental Health; David Katzen, Dept. of Labor; Gareth D. Thorne, Comr. of Mental Retardation; Richard Clark, Dept. of Vocational Rehabilitation.

*Chm.*, Robert C. Sampson, Old Greenwich, June 30, 1977. *Vice Chm.*, Mrs. Gloria White, Norwich, June 30, 1978. *Secy.*, Mrs. Kit Northup, West Hartford, June 30, 1980. Rev. Raynor Andersen, West Hartford, June 30, 1977. Mrs. Josephine Buell, Milford; Mrs. Barbara Johnson, Mansfield Center; Bruce Wydallis, Bridgeport, June 30, 1979. Dr. Henry L. Haines, Stonington, June 30, 1980.

*Exec. Director*, Mrs. Barbara Babbini Brasel.

## ADVISORY COUNCIL ON SPEECH PATHOLOGISTS AND AUDIOLOGISTS

(Members appointed by the Comr. of Health, Sec. 20-409, Gen. Stat. See Public Act No. 75-74. Tel., 566-4344.)

*Chm.*, Kenneth T. Gist, Danbury, Dec. 31, 1978. *Vice Chm.*, Mrs. Marian P. Henniges, Vernon; Lois R. Mayper, Fairfield; Mrs. Ruth Sanofsky, East Hartford, Dec. 31, 1976. Mrs. Marie Love Johnson, Vernon; Virginia Mackbach, Stratford, Dec. 31, 1977. Andrew B. Lees, Storrs, Dec. 31, 1978.

## KIDNEY DISEASE ADVISORY COMMISSION

(Sec. 19-138a, Gen. Stat. Address: 79 Elm St., Hartford. Tel., 566-2279.)

*Chm.*, Douglas S. Lloyd, M.D., Comr. of Health; Donald R. Silverman, M.D., *Chm.*, Kidney Foundation of Conn., Inc.; Wendell S. Stephenson, Exec. Dir., Kidney Foundation of Conn., Inc.

Appointed by the Governor, *Vice Chm.*, Paul D. Doolan, M.D., Waterbury, June 30, 1978. John Goffinet, M.D., West Haven; Mark W. Izard, M.D., Hartford; Bernard Lytton, M.D., New Haven; Robert T. Schweizer, M.D., Hartford, June 30, 1976. Samuel M. Bailey, Jr., Hartford; Mrs. Janice Hyde, Fitchville; Mrs. Jenny Kitsen, New Haven, June 30, 1977. G. Lawrence Austin, Jr., M.D., West Hartford; James M. Grant, M.D., Bridgeport, June 30, 1978.

---

**HISTORY**

## CONNECTICUT HISTORICAL COMMISSION

(Appointed by the Governor, for four years, Sec. 10-321, Gen. Stat. Compensation of members, necessary expenses. Address: 59 South Prospect St., Hartford 06106. Tel., 566-3005.)

*Chm.*, Harlan H. Griswold, Woodbury, Jan. 5, 1978. Frederick K. Biebel, Stratford; Warren B. Fish, Mystic; Nicholas A. Lenge, West Hartford; Bruce L. Morris, New Haven; Albert E. Van Dusen, Storrs, Jan. 5, 1978. Whitney L. Brooks, Litchfield; Peter J. Kilduff, New Britain; Mrs. Nancy Spada, Hartford; John E. Rogers, Manchester; Mrs. Margaret Brown, Old Lyme; Berthold Gaster, Bloomfield, Jan. 5, 1980.

*Director*, John W. Shannahan.

AMERICAN REVOLUTION BICENTENNIAL COMMISSION  
OF CONNECTICUT

(Sec. 10-321j, Gen. Stat. Address: Conn. Historical Commission, 59 South Prospect St., Hartford 06106. Tel., 547-1776.)

*Honorary Chm.*, Ella Grasso, Governor; and the members of the Conn. Historical Commission.

*Director*, John W. Shannahan.

## STATE HISTORICAL MUSEUM

(Sec. 10-378, Gen. Stat. The Conn. Historical Commission shall plan and establish a State Museum of Connecticut history. A museum director shall be appointed by said commission.)

EASTERN CONNECTICUT RURAL AND INDUSTRIAL AREAS  
PRESERVATION COMMISSION

(Special Act No. 75-81. The commission shall report its findings and recommendations to the General Assembly on or before March 1, 1977.)



*Ex-officio*, Harlan H. Griswold, Chm., Conn. Historical Commission.

Appointed by the Governor, *Chm.*, Prof. Rudy Favretti, Storrs; Lester W. Barber, Willimantic; Fred Biebesheimer, East Lyme; Charles B. Boster, Brooklyn; Mrs. Betty Cochran, Norwich; Mrs. Lucy Crosbie, Willimantic; Frank J. Milardo, Brooklyn; Robert H. Steele, Vernon; Magnus Wade, Montville.

Appointed by the Pres. Pro Tempore of the Senate, D. William Keleher, Norwich; Dr. Louise Pempek, Putnam. Appointed by the Senate Minority Leader, Lloyd R. Evans, Jr., Willimantic. Appointed by the Speaker of the House, Frank B. Connolly, Willimantic; William Hughes, Jr., East Hampton. Appointed by the House Minority Leader, George E. Whitham, Storrs.

STATE ARCHAEOLOGIST (Appointed by UConn Board of Trustees, Sec. 10-132a, Gen. Stat.)

Douglas F. Jordan, Ph.D., UConn, Storrs.

#### STATE CAPITOL PRESERVATION AND RESTORATION COMMISSION

(Sec. 4-24L, Gen. Stat. Address: State Capitol, Hartford.)

*Ex-officio*, Robert A. Weirnerman, Comr. of Public Works.

Appointed by the Governor, Kendrick F. Bellows, Jr., North Granby, June 30, 1977.

Appointed by the Pres. Pro Tempore of the Senate, Sen. Anthony M. Ciarlone, New Haven; Sen. David H. Neiditz, West Hartford. Miss Abigail Kende, Storrs, June 30, 1977. Appointed by the Senate Minority Leader, Sen. George Gunther, Stratford.

Appointed by the Speaker of the House, Frank Wingate, Canton, June 30, 1977. Appointed by the House Minority Leader, *Chm.*, Robert S. Orcutt, Guilford.

Appointed by the *Chm.*, Conn. Historical Commission, vacancy.

#### U.S.S. NATHAN HALE COMMITTEE

(Appointed by the Governor to serve at her pleasure. Address: Harry F. Morse, 1071 Ocean Ave., New London 06320.)

*Honorary Chm.*, John N. Dempsey, Groton; *Chm.*, Harry F. Morse, New London; Laurence J. Ackerman, Norwich; Dr. Homer Babbidge, Jr., New Haven; Carlyle F. Barnes, Bristol; Russell Beckwith, Jr., Groton; R. Adm. (Ret.) David B. Bell, New London; Fred Benvenuti, New London; Jackson Bird, Essex; E. P. Bullard, Bridgeport; Reid B. Burdick, New London; Dr. Joseph Castanza, Waterford; Robert B. Chappell, Jr., Waterford; Edward S. Churchill, West Hartford; Barnard L. Colby, New London; Capt. William H. Collins, Essex; G. Potter Darrow, Oswegatchie; J. Francis Driscoll, New London; Ostrom Enders, West Hartford; Raymond A. Gibson, Hartford; Kingsley Gillespie, Stamford; Percy H. Goodsell, Cheshire; Capt. Jack Hawkins, Groton; Harold Hawthorne, New London; Amos G. Hewitt, Stonington; Howard S. Ives, Mystic; Curtiss Johnson, Deep River; Orrin P. Kilbourn, West Hartford;

N. Blake King, New London; Sherman R. Knapp, Newington; Robert I. Laggren, West Hartford; Walter P. Larson, New Haven; Robert P. Lee, Berlin; Judge Joseph S. Longo, Norwich; Vice Adm. (Ret.) Vernon L. Lowrance, Gales Ferry; Harvey Mallove, New London; Peter P. Mariani, Groton; Frank McCartin, New London; Leonard R. McLaughlin, Poquonock; G. I. Morey, Waterford; Gerard J. Morgan, Norwalk; Harold Nash, Killingworth; John A. North, West Hartford; Donald Oat, Norwich; Wilfred A. Park, Preston; Kevin Partain, New London; Leonard J. Patricelli, Hartford; Charles Penrose, Jr., Darien; Joseph D. Pierce, Groton; Samuel F. Pryor, Jr., Greenwich; John C. Robinson, New Haven; E. Burton Shaw, Darien; Frank Shea, New London; Harry L. Sherman, Norwich; L. P. Smith, Waterford; Nicholas Staub, Niantic; Richard Stewart, Middlebury; Francis H. Strain, Greenwich; Alfred Street, Darien; Thomas F. Troland, New London; Alfred W. Van Sinderen, New Haven; George Wales, Stonington; G. Harold Welch, Mt. Carmel; Robert C. Weller, New London; Sumner L. Willson, West Mystic; Joseph J. Wornom, Jr., Groton.

---

## HUMAN RIGHTS

### COMMISSION ON HUMAN RIGHTS AND OPPORTUNITIES

(Appointed by the Governor, for five years, Sec. 31-123, Gen. Stat. Salary, Dir., \$26,501. Compensation of members, none. Address: 90 Washington St., Hartford. Tel., 566-3350. Regional Offices: Capitol Region, 90 Washington St., Hartford 06115, Tel., 566-5447. Eastern Region, 302 State St., New London 06320, Tel., 447-1485. Southwest Region, 1862 East Main St., Bridgeport 06610, Tel., 384-0328. Western Region, 79 Linden St., Waterbury 06702, Tel., 754-2108.)

*Chm.*, Janusz J. Bruks, Wethersfield, July 15, 1977. *Deputy Chm.*, William J. Brown, Bloomfield, July 14, 1980. *Secy.*, Charles Gunn, Torrington, July 15, 1977. Rev. Richard A. Battles, II, Hartford, July 28, 1979. Angela Bonilla, Willimantic, July 14, 1976. Fannie Himmelstein, West Hartford, July 15, 1977. Karl Honsberger, Guilford, July 15, 1978. Clarence J. Jones, New Haven, July 14, 1980. Leo Nevas, Westport, July 14, 1977. Theodore M. Pryor, Hartford, July 15, 1978. Christopher Rose, West Hartford, July 28, 1979. Mrs. Mary Jane Stinson, Newington, July 15, 1977.

*Director*, Arthur L. Green; *Asst. Dir.*, Angelo T. Serluco.

### HEARING EXAMINERS

(Appointed by the Governor, for five years, Sec. 31-124, Gen. Stat. to conduct hearings relative to violations of the Fair Employment Practices Law and the Public Accommodations Statute. Compensation, \$75 and necessary expenses for each day while conducting hearings.)

Neil E. Atlas, West Hartford, June 30, 1978. Frank J. Brown, Hartford, June 30, 1978. Joseph B. Burns, West Hartford, June 30, 1976. Dominic A. DiCorleto, Bloomfield, June 30, 1978. Anne Dranginis, Bloomfield, June 30, 1979. Steven B. Fisher, Suffield, June 30, 1976.

Franklin A. Fuller, Suffield, June 30, 1977. Maurice W. Gilmore, New Canaan, June 30, 1978. Robert J. Haggerty, Windham, June 30, 1980. John K. Harris, Jr., Danielson, June 30, 1976. J. Vincent Hauser, Willimantic, June 30, 1977. Donald R. Holtman, East Granby, June 30, 1979. Bernard Jacobson, Trumbull, June 30, 1977. Patricia A. Lilly, Hartford, June 30, 1979. Diedre Magnello, Canton, June 30, 1980. Vincent P. Matasavage, Waterbury, June 30, 1977. Robert A. Platt, Windsor, June 30, 1980. Emanuel Psarakis, Simsbury, June 30, 1980. Jose R. Ramirez, Bridgeport, June 30, 1977. Jerome A. Scoler, Newington, June 30, 1978. Herbert R. Scott, New Haven, June 30, 1979. Frank S. Shea, New London, June 30, 1979. Gerald J. Sullivan, New Canaan, June 30, 1979.

### EXECUTIVE COMMITTEE ON HUMAN RIGHTS AND OPPORTUNITIES

(Sec. 4-61b, Gen. Stat.)

*Ex-officio, Chm.*, Robert K. Killian, Lieutenant Governor; Gloria Schaffer, Secretary of the State; Henry E. Parker, State Treasurer; J. Edward Caldwell, State Comptroller; Carl R. Ajello, Attorney General.

Appointed by the Governor, Kay V. Bergin, Deputy Comr. of Banking; Sandra Bilon, Deputy Comr. of Personnel; Arthur L. Green, Dir., Comm. on Human Rights and Opportunities; Mary M. Heslin, Comr. of Consumer Protection; Edward P. Leonard, Comr. of State Police; Douglas S. Lloyd, M.D., Comr. of Health; Edward W. Maher, Comr. of Social Services; Francis H. Maloney, Comr. of Children and Youth Services; John R. Manson, Comr. of Correction; Charles E. Odell, Comr. on Aging; Eric A. Plaut, M.D., Comr. of Mental Health; W. James Rice, Comr. of Community Affairs; Frank D. Santaguida, Labor Comr.; Mark R. Shedd, Comr. of Education; Edward J. Stockton, Comr. of Commerce.

### GOVERNOR'S COUNCIL ON OPPORTUNITIES FOR THE SPANISH-SPEAKING

(Appointed by the Governor to serve at her pleasure. Address: Chm., 61 Spring St., Willimantic 06226.)

*Chm.*, Samuel Tirado, Willimantic.

### INDIAN AFFAIRS COUNCIL

(Three members appointed by the Governor; one representative of each tribe appointed by the respective tribes, Public Act No. 75-129. Address: Room 248, State Office Bldg., Hartford. Tel., 566-7026.)

Appointed by the Governor, Mrs. Elaine S. Ferris, West Hartford; Robert J. Nicola, West Redding; Richard T. Renkun, Wolcott, Sept. 30, 1976.

Appointed by the respective tribes, *Schaghticoke*, Irving Harris, Litchfield; *Eastern Pequot*, Helen LeGault, North Stonington; *Western Pequot*, Amos George, Simsbury; *Mohegan*, Brian Myles, Meriden; *Golden Hill*, Aurelius Piper, Trumbull, Sept. 30, 1976.

## HUMAN SERVICES

### COUNCIL ON HUMAN SERVICES

(Public Act No. 75-126. Address: Chm., 71 Capitol Ave., Hartford 06106. Tel., 566-7260.)

*Chm.*, Gloria Schaffer, Secretary of the State; Mary R. Hennessey, Exec. Dir., Conn. Justice Commission; Douglas S. Lloyd, M.D., Comr. of Health; Edward W. Maher, Comr. of Social Services; Francis H. Maloney, Comr. of Children and Youth Services; John R. Manson, Comr. of Correction; Charles E. Odell, Comr. on Aging; Eric A. Plaut, M.D., Comr. of Mental Health; W. James Rice, Comr. of Community Affairs; Frank Santaguida, Labor Comr.; Mark R. Shedd, Secy. of the State Board of Education; Gareth D. Thorne, Comr. of Mental Retardation.

Appointed by the Pres. Pro Tempore of the Senate, Edward F. Morrissey, New Haven; Mrs. Anne McKinne Wolf, West Hartford; Mrs. Adele Wright, Bloomfield.

Appointed by the Speaker of the House, Donald Davidson, West Hartford; Sidney L. Gardner, Hartford; Mrs. Betty Jane Stephens, Hartford.

---

## INSURANCE

### INSURANCE DEPARTMENT

**INSURANCE COMMISSIONER** (Appointed by the Governor, with the advice and consent of either House of the General Assembly, for four years, Sec. 4-6, 4-7, Gen. Stat. Salary, Comr., \$27,837; Deputy Comr., \$23,527. Address: Room 425, State Office Bldg., Hartford. Tel., 566-5275.)

*Comr.*, Jay W. Jackson, West Hartford, March 1, 1979; *Deputy Comr.*, Joseph C. Mike, Bristol. *Chief of Casualty Actuarial Div.*, John R. Linden, Wethersfield; *Chief of Examination Div.*, Peter F. Kelly, Manchester; *Chief of Rating Div.*, Waldo R. DiSanto, Haddam; *Chief of Licenses and Claims Div.*, Gerard T. Wholey, West Hartford; *Chief of Administration and Personnel*, Gloria J. Christensen, Rocky Hill.

### STATE INSURANCE PURCHASING BOARD

(Appointed by the Governor, for four years, and until a successor is appointed and has qualified, Sec. 4-37a, Gen. Stat. Compensation of members, necessary expenses. Address: Room 310, 30 Trinity St., Hartford. Tel., 566-2148.)

*Ex-officio*, J. Edward Caldwell, State Comptroller.

*Chm.*, James B. Holmes, Manchester, July 1, 1979. *Vice Chm.*, John C. McGurkin, West Hartford, July 1, 1978. *Secy.*, Robert C. Chuzas, Norwalk, July 1, 1976. T. Robert McCarron, Clinton; H. Cashen

Mitchell, Guilford, July 1, 1977. Vacancy, July 1, 1978. William T. Fisher, Thompson, July 1, 1979.

## LABOR

### LABOR DEPARTMENT

LABOR COMMISSIONER (Appointed by the Governor, with the advice and consent of either House of the General Assembly, for four years, Sec. 4-6, 4-7, Gen. Stat. Salary, Comr., \$29,991; Deputy Comr., \$24,378. Address: 200 Folly Brook Blvd., Wethersfield 06109. Tel., 566-5160.)

*Comr.*, Frank Santaguida, Waterbury, March 1, 1979; *Deputy Comr.*, Peter A. Reilly, Newington; *Secy. to Comr.*, Carmella R. Rizzo, Hartford; *Secy. to Deputy*, Ruth H. Reilly, Rocky Hill; *Adm. Services Officer*, Margaret M. Coffey, West Hartford; *Exec. Asst.*, Dorothy K. McCaffery, Washington.

### APPRENTICE TRAINING DIVISION (Tel., 566-2450)

*Chief*, James W. Axon, Wallingford; *Field Supvr.*, George M. Lyons, Granby.

### DIVISION OF OCCUPATIONAL SAFETY AND HEALTH (Tel., 566-4550.)

*Dir.*, Leo F. Alix, Meriden; *Asst. Dir.*, Samuel F. Petrus, West Hartford; *Chief of Occupational Health*, Joseph J. Stapor, M.D., Orange; *Chief Industrial Hygienist*, John S. Geil, Hamden.

### COMMITTEE ON OCCUPATIONAL SAFETY AND HEALTH

(Appointed by the Governor to serve at her pleasure, Sec. 31-373, Gen. Stat.)

*Chm.*, William Rado, Naugatuck; John E. Blasko, East Hartford; Henry Bogosian, New Britain; Albert A. Doyle, Northford; Hassam A. Hamzy, Avon; Channing E. Harwood, Jr., Torrington; John Kuruc, Northford; Dr. A. Duncan MacDougall, Groton; Jimmie A. Martin, Glastonbury; Edward W. Rice, Uncasville; Atty. Karen T. Sitarz, Newington; George L. Smith, Shelton.

### CONNECTICUT OCCUPATIONAL SAFETY AND HEALTH REVIEW COMMISSION

(Appointed by the Governor, for four years, and until a successor is appointed, Sec. 31-376, Gen. Stat. Address: 177 Columbus Blvd., New Britain 06050. Tel., 224-3181.)

*Chm.*, John F. Walsh, New Britain; Harold F. Donnelly, Plantsville; Ellis B. Hartman, Groton, July 1, 1978.

### DIVISION OF MINIMUM WAGE (Tel., 566-3450)

*Director*, Harold C. Mahon, Meriden; *Asst. Dir.*, Salvatore J. Guzzardi, East Hartford.

## EMPLOYMENT SECURITY DIVISION

*Administrator*, Frank Santaguida, Labor Comr., Waterbury; *Exec. Dir.*, Joseph P. Dyer, Manchester; *Secy. to Exec. Dir.*, Elsie A. Majeska, West Hartford; *Dir.*, Theodore W. Hatcher, Waterbury; *Asst. Dir.*, (State Employment Service, 566-3530), Jack E. Huber, Wallingford; *Asst. Dir.*, (Unemployment Compensation, 566-5104), John Pescatello, Waterford; *Dir. of Research and Information*, Alfred H. Horowitz, West Hartford; *Acting Personnel Administrator*, Frank R. Bochniewicz, East Granby; *Chief Fiscal Officer*, Roger J. Bouchard, East Hartford; *Chief of Public Information*, C. Richard Ficks, Kensington; *Manpower Planning Office*, *Exec. Dir.*, Mrs. Olive M. Sheehan, Waterbury; *Asst. Atty. General*, Donald E. Wasik, South Windsor.

## EMPLOYMENT SECURITY DIVISION FIELD OFFICES

<i>Local Office</i>	<i>Address</i>	<i>Telephone</i>
Ansonia	555 Main St.	734-3367
Bridgeport	67 Washington Ave. (UC only)	335-0112
	816 Fairfield Ave. (ES only)	335-3124
Bristol	59 North Main St.	583-1355
Danbury	64 West St.	743-3841
Danielson	14 School St.	774-8581
Enfield	110 High St.	741-2139
Hartford	90 Washington St.	566-5790
	2550 Main St.	566-3292
Manchester	806 Main St.	649-4558
Meriden	24 South Grove St.	235-6374
Middletown	437 Main St.	346-8683
Milford	625 Bridgeport Ave.	878-8377
New Britain	100 Arch St.	225-8681
New Haven	634 Chapel St. (ES only)	865-0131
	770 Chapel St. (UC only)	777-4421
New London	170 Bank St.	443-2041
Norwalk	731 West Ave.	838-0623
Norwich	1 Railroad Ave.	887-3587
Putnam	50 Canal St.	928-2749
Stamford	20 Summer St.	348-2696
Torrington	350 Main St.	482-5581
Waterbury	83 Prospect St.	754-6103
Westbrook	Westbrook Armory, Brookside Ave.	399-9761
Willimantic	478 Valley St.	423-2521

## EMPLOYMENT SECURITY BOARD OF REVIEW; REFEREES

(Appointed by the Governor, for five years, Sec. 31-237i, Gen. Stat. Salary, Chm., \$20,666; other members (per diem). Chief Referee, \$19,585. Address: Chm., 200 Folly Brook Blvd., Wethersfield 06109. Tel., 566-3045.)

*Board Chm.*, Morris E. Tonken, West Hartford; members, Joseph C. Bober, Bridgeport; Louis A. Sidoli, Hamden.

*Referees: Chief*, Joseph R. Maluccio, Newington; Donald A. Jepsen, (interstate), Windsor; Timothy J. Loughlin, Newtown; Arnold N. Moore, Killingworth; Mrs. Wanda W. Newman, Windsor; Raymond J. Pancallo, Meriden; Leon G. Philbrick, Glastonbury; Henry A. Povinelli, Milford; Charles H. Rigby, Danbury; Louis D. Ursone, Stamford.

#### STATE ADVISORY COUNCIL ON EMPLOYMENT SECURITY

(Appointed by the Governor, Sec. 31-239, Gen. Stat. Compensation, none. Address: Labor Dept., 200 Folly Brook Blvd., Wethersfield 06109.)

Robert H. Arnold, Glastonbury; Norman Zolot, New Haven, April 18, 1976. Collin B. Bennett, Hartford; Mrs. June Forella, Portland, April 18, 1977. Mrs. Ruth G. Hamilton, Hartford; G. William Smakal, Fairfield, April 18, 1978.

#### CONNECTICUT STATE APPRENTICESHIP COUNCIL

(Composed of 3 representatives each of labor, industry and the public. Appointed by the Governor, for three years, and until a successor is appointed, Sec. 31-51b, Gen. Stat. Compensation of members, \$25 per day in lieu of expenses.)

Labor Representatives: Edward L. Crowley, West Haven, July 1, 1976. Nicholas V. Bonadies, Simsbury, July 1, 1977. Leonard Dube, Torrington, July 1, 1978.

Industry Representatives: *Chm.*, Dr. G. Roy Fugal, Woodmont, July 1, 1978. Joseph P. Healy, Branford, July 1, 1976. Albert L. Knapp, Wethersfield, July 1, 1977.

Public Representatives: Fred L. Harrison, Trumbull, July 1, 1978. Walter A. Bialobrzewski, Middlebury, July 1, 1976. *Exec. Secy.*, Peter A. Reilly, Deputy Labor Comr., Newington, July 1, 1977.

#### BOILER SAFETY BOARD

(Appointed by the Governor, for five years, Sec. 19-427, Gen. Stat. Compensation of members, actual expenses incurred while in performance of duties. Address: Labor Dept., 200 Folly Brook Blvd., Wethersfield 06109.)

*Chm.*, John Dolan, Woodbridge, July 1, 1978. Carl M. Pickett, Farmington, July 1, 1976. John F. Tate, Westport, July 1, 1977. John Galt, Litchfield, July 1, 1979. Malcolm H. Eldrich, Hamden, July 1, 1980.

#### CONNECTICUT STATE BOARD OF LABOR RELATIONS

(Appointed by the Governor, with the advice and consent of the General Assembly, for six years, Sec. 31-102, Gen. Stat. Compensation of members, \$60 per day in lieu of expenses. Address: Labor Dept., 200 Folly Brook Blvd., Wethersfield 06109. Tel., 566-4398.)

*Chm.*, Fleming James, Jr., North Haven, June 1, 1981. Patrick F. Bosse, Stratford, June 1, 1977. Kenneth A. Stroble, Plainville, June 1, 1979.

*Agent*, John W. Kingston, West Haven.

#### CONNECTICUT BOARD OF MEDIATION AND ARBITRATION

(Appointed by the Governor, for six years, Sec. 31-91, Gen. Stat. See Public Act No. 75-230. Compensation of members, \$60 or \$75 per day in lieu of expenses. Address: Labor Dept., 200 Folly Brook Blvd., Wethersfield 06109. Tel., 566-4394.)

*Chm.*, Prof. A. D. Emerzian, UConn, Storrs, May 31, 1977. Anthony N. DeLorenzo, Bristol, April 17, 1977. Peter R. Blum, West Hartford, April 15, 1979. Joseph E. Arborio, Wethersfield, May 31, 1979. George F. McDonough, Bloomfield, April 16, 1981. Vincent J. Sirabella, New Haven, May 31, 1981.

*Mediators*, Rido Camarco, Newington; James J. Donnelly, West Haven; Joseph Peraro, Thompsonville; Frank S. Petela, Branford. *Board Secy.*, Ruth Raymond, Hartford.

#### CONNECTICUT MANPOWER SERVICES COUNCIL

*Chm.*, Frank Santaguida, Labor Comr.

Appointed by the Governor, Mayor George A. Athanson, Hartford; James W. Axon, Wallingford; Stephen W. Berman, Newington; Sandra Biloos, West Hartford; Beverly M. Brown, Shelton; Louis A. Clapes, Stamford; Thomas S. Corso, New Haven; Dayson D. DeCourcy, West Hartford; Joseph P. Dyer, Manchester; John J. Flynn, Avon; William L. Hawkins, Trumbull; Lee Isenberg, West Hartford; Margaret M. Link, West Hartford; John C. Mandanici, Bridgeport; Betsy Massa, Groton; James F. Morris, New Britain; Charles E. Odell, Windsor; John L. Perella, Waterbury; W. James Rice, Meriden; Edward J. Stockton, Bloomfield; Margaret T. Swanson, New Britain; Arthur L. Woods, Bloomfield.

#### CONNECTICUT MANPOWER PLANNING COUNCIL

*Chm.*, Frank Santaguida, Labor Comr.

Appointed by the Governor, James W. Axon, Wallingford; Robert Burgess, South Norwalk; Albert Casale, Southington; Gonzalo B. Casares, Bethel; Larry P. Crowley, New London; Dayson D. DeCourcy, West Hartford; Raymond R. DiZefalo, Old Saybrook; Joseph P. Dyer, Manchester; William R. Hickey, East Hartford; William F. Hill, Norfolk; Bennie A. Jennings, New London; Hugh S. Langin, Bantam; Eugene G. Lariviere, Willimatic; Alan R. Lessler, Rocky Hill; Laura Martell, South Norwalk; William B. Martin, Darien; Anthony Montefusco, Derby; Lillian Pitschmann, Danielson; W. James Rice, Meriden; Frederic W. Rossomando, New Haven; David A. Smith, Middletown; Edward J. Stockton, Bloomfield.



## CONNECTICUT MANPOWER PLANNING OFFICE

(Address: 200 Folly Brook Blvd., Wethersfield 06109. Tel., 566-4290.)  
*Exec. Director*, Mrs. Olive M. Sheehan, Waterbury; *Deputy Dir.*, George B. Cohen, Waterbury.

## LIBRARY

STATE LIBRARY BOARD.—(Chief Justice of the Supreme Court or his delegate; the Secretary of the State Board of Education; the Chief Court Administrator, and five members appointed by the Governor, Sec. 11-1, Gen. Stat. See Public Act No. 75-316.)

*Ex-officio*, Mark Shedd, Secy. of State Bd. of Education; Joseph S. Longo, Assoc. Justice of the Supreme Court; John P. Cotter, Chief Court Adm.

Appointed by the Governor, *Chm.*, Raymond E. Baldwin, Middletown, July 1, 1977. *Secy.*, Mrs. Florence S. Lord, Marlborough, July 1, 1980. Sherman Benson, Prospect, July 1, 1976. Mrs. Arthur L. Ransohoff, Stamford, July 1, 1978. Miss Elinor M. Hashim, Manchester, July 1, 1979.

STATE LIBRARY—STATE LIBRARIAN (Appointed by the State Library Committee, Sec. 11-1, Gen. Stat. Salary, Librarian, \$25,354. Address: State Library and Supreme Court Bldg., 231 Capitol Ave., Hartford. Tel., 566-4301.)

STATE LIBRARIAN, Charles E. Funk, Jr.; *Secy. to State Librarian*, Jean T. Blume; *Business Mgr.*, Robert F. O'Connell; *Bldg. Supt.*, Gary Gallucci; *Personnel Officer*, David A. Peck; *Public Relations Officer*, John B. Landry.

DIVISION OF READER SERVICES, *Assoc. State Librarian*, Marjorie R. Hernandez; *Chief of Public Services*, Frances Davenport; *Law*, Howard T. Walker; *General Reference and Documents*, Theodore O. Wohlsen, Jr.; *Special Services (Sales, Photocopying, Bindery)*, Vincent T. McKelvey; *Museum Director*, David O. White; *Chief of Technical Processes*, Henry R. Gilkes; *Library for the Blind and Physically Handicapped*, Mary Tincovich, *Head*, 90 Washington St., Hartford, Ext. 3028.

DIVISION OF LIBRARY DEVELOPMENT, *Assoc. State Librarian*, Samuel E. Molod; *Asst. Div. Head*, June R. Shapiro; *Interlibrary Loan Center*, Leon Shatkin, *Head*, 90 Washington St., Hartford, Ext. 3025; *Middletown Library Service Center*, Mary Anna Tien, *Director*, 786 South Main St., Middletown 06457, Tel., 346-7779; *Willimantic Library Service Center*, Barbara van der Lyke, *Director*, 1329 Main St., Willimantic 06226, Tel., 456-1717.

SERVICE TO STATE AGENCIES AND INSTITUTIONS, Dominic A. Persempere, *Head*.

PLANNING, AUDIT-REVIEW AND RESEARCH, Richard G. Akeroyd, Jr., *Supvr.*

DEPARTMENT OF ARCHIVES AND PUBLIC RECORDS (Sec. 11-8, Gen. Stat.)  
*Public Records Administrator*, Rockwell H. Potter, Jr.; *Archives, History*

and Genealogy, Robert Claus; *State Records Center, Rocky Hill*, Kenneth F. Rieke, *Manager*.

STATE HISTORIAN (Under the direction of the State Library Committee, Sec. 11-1, Gen. Stat.), Albert Edward Van Dusen, University of Conn., Storrs.

### INTERSTATE LIBRARY COMPACT

(Sec. 11-42, Gen. Stat. Address: 231 Capitol Ave., Hartford.) *Administrator*, Charles E. Funk, Jr., State Librarian.

## LICENSING, REGISTRATION AND EXAMINATION

### STATE BOARD OF ACCOUNTANCY

(Appointed by the Governor, from five names presented by the Conn. Society of Certified Public Accountants, for three years, and until a successor is appointed and has qualified, Sec. 20-279, Gen. Stat. Compensation, \$78.56 per day of service and expenses. Address: Secy., 11 Asylum St., Hartford 06103. Tel., 247-6106.)

*Pres.*, Pasquale R. Siclari, CPA, New Haven, Jan. 1, 1977. *Secy.*, Earle E. Jacobs, Jr., CPA, New Haven, Jan. 1, 1979. *Treas.*, William S. DeMayo, CPA, New Haven, Jan. 1, 1978.

### ARCHITECTURAL REGISTRATION BOARD

(Appointed by the Governor, for five years, and until a successor is appointed and has qualified, Sec. 20-289, Gen. Stat. Compensation, Secy., \$1,396; other members, none. Address: 1985 State St., Hamden 06511. Tel., 776-9008.)

*Pres.*, Carl R. Blanchard, Jr., North Haven, July 1, 1977. *Secy.*, Andrew S. Cohen, Middlebury, July 1, 1979. Jack H. Schechter, Fairfield, July 1, 1976. Robert J. Von Dohlen, West Hartford, July 1, 1978. Vacancy, July 1, 1980.

### BOARD OF EXAMINERS OF BARBERS

(Appointed by the Governor, for six years, and until a successor is appointed and has qualified, Sec. 20-235, Gen. Stat. Salary, Examiner, \$9,030; Deputies, \$7,141. Address: 79 Elm St., Hartford. Tel., 566-3686.)

*Barber Examiner*, vacancy, July 1, 1977. *Deputy Examiners*, Carmelo Guardo, East Hartford, July 1, 1979. William R. Fischer, Wallingford, July 1, 1981.

### STATE BOARD OF CHIROPRACTIC EXAMINERS

(Appointed by the Governor, from six names presented by the Conn. Chiropractic Assoc., Inc., for three years, and until a successor is appointed and has qualified, Secs. 20-25, 20-43, Gen. Stat. Compensation, \$78.56 per day of service. Address: Secy.-Treas., 3466 Main St., Stratford 06497. Tel., 378-3683.)

*Pres.*, Julius L. Sanna, D.C., Danbury, July 1, 1976. *Vice Pres.*, George J. Paul, D.C., East Hartford, July 1, 1978. *Secy.-Treas.*, Theodore J. Dombroski, D.C., Stratford, July 1, 1977.

#### STATE COMMISSION ON DEMOLITION

(Appointed by the Governor, for three years, Sec. 19-403a, Gen. Stat. Compensation of members, necessary expenses. Address: Public Works Comr., Room 489, State Office Bldg., Hartford. Tel., 566-5574.)

*Ex-officio, Chm.*, James Bergen, Deputy Public Works Comr.

*Vice Chm.*, Justin A. DeNino, Rocky Hill, Oct. 1, 1977. *Secy.*, Raymond Brown, Jr., Harwinton, Oct. 1, 1978. Daniel J. Burns, New Hartford; Irving Goldblum, Stamford, Oct. 1, 1976. Joseph J. Fava, Middletown, Oct. 1, 1977.

#### DENTAL COMMISSIONERS

(Appointment may be selected by the Governor from a list of ten names submitted by the Board of Governors of the Conn. State Dental Assoc., for five years, and until a successor is appointed and has qualified, Sec. 20-103, Gen. Stat. Members are compensated for their services at rates established by the personnel board. Address: Secy., Room 105, 79 Elm St., Hartford. Tel., 566-4619.)

*Secy.*, Michael J. Zazzaro, D.M.D., Hartford, July 1, 1979.

Nathan L. Dubin, D.M.D., Hartford, July 1, 1977. A. Howard McLaughlin, D.D.S., Woodbury, July 1, 1978. Harold F. Bosco, D.D.S., New Britain, July 1, 1980. Isadore B. Temkin, D.D.S., Torrington, July 1, 1981.

#### CONNECTICUT BOARD OF EXAMINERS OF EMBALMERS AND FUNERAL DIRECTORS

(Appointed by the Governor, for five years, Sec. 20-208, Gen. Stat. Salary, Secy., \$171.84 per month. Compensation of members, \$58.93 per diem. Address: Secy., 142 East Center St., Manchester 06040. Tel., 646-5310.)

*Pres.*, Carleton V. Erickson, North Haven, July 1, 1977. *Secy.*, Roy M. Thompson, Manchester, July 1, 1976. Richard C. Monighetti, Suffield, July 1, 1978. William F. Shea, Mystic, July 1, 1979. John B. Coughlin, Middletown, July 1, 1980.

#### STATE BOARD OF REGISTRATION FOR PROFESSIONAL ENGINEERS AND LAND SURVEYORS

(Appointed by the Governor, for five years, Sec. 20-300, Gen. Stat. Salary, Secy., \$2,231. Address: State Office Bldg., Hartford. Tel., 566-3386.)

*Chm.*, Charles A. Cahn, Wallingford, July 1, 1976. *Vice Chm.*, Roy E. Collins, Cromwell, July 1, 1978. *Secy.*, Ernest B. Gardow, Simsbury, July 1, 1977. Rocco V. D'Andrea, Riverside, July 1, 1976. Hugh C. Flaherty, North Branford; Arthur H. Howland, New Milford, July 1, 1979. August E. Sapega, West Hartford, July 1, 1980.

## BOARD OF FIREARMS PERMIT EXAMINERS

(Appointed by the Governor to serve during her term, and until a successor is appointed and has qualified, Sec. 29-32b, Gen. Stat. Compensation of members, reasonable subsistence and travel allowances. Address: Secy., State Armory, 360 Broad St., Hartford 06115.)

*Chm.*, G. Eric Doerschler, Wethersfield; *Secy.*, Arthur C. Carr, Hartford; Dennis DeCarli, Environmental Protection Dept.; Capt. Edward W. Formeister, Stafford; Domenic A. Zacchio, Chief of Police, Avon.

## CONNECTICUT HOMEOPATHIC MEDICAL EXAMINING BOARD

(Appointed by the Governor, for five years, Secs. 20-8, 20-43, Gen. Stat. Compensation, \$68.37 per day of service. Address: Secy., 230 Coram Ave., Shelton 06484. Tel., 734-0681.)

*Pres.*, Joseph L. Kaplowe, M.D., New Haven, Jan. 1, 1977. *Vice Pres.*, Charles H. Hodgkins, Jr., M.D., New Haven, Jan. 1, 1976. *Secy.-Treas.*, Donald A. Davis, M.D., Shelton, Jan. 1, 1978. Two vacancies.

## BOARD OF EXAMINERS OF HYPERTRICHOLOGISTS

(Appointed by the Governor, for three years, Sec. 20-268, Gen. Stat. Compensation, \$39.29 per day of service. Address: Secy., 1115 Main St., Bridgeport 06603. Tel., 335-3747.)

*Secy.*, Miss Florence E. Hamblet, Bridgeport, July 1, 1976. Miss Hilda Harrison, Bridgeport, July 1, 1977. Mrs. Ethyle W. Bekech, Milford; Lawrence M. Blum, M.D., Fairfield, July 1, 1978.

## CONNECTICUT STATE BOARD OF LANDSCAPE ARCHITECTS

(Appointed by the Governor, for five years, Sec. 20-368, Gen. Stat. Compensation of members, none. Address: Room 533, State Office Bldg., Hartford. Tel., 566-4223.)

*Chm.*, Donald L. Ferlow, Stamford, July 1, 1977. *Vice Chm.*, Dean A. Johnson, Simsbury, July 1, 1977. *Secy.*, Roger A. Seamans, Simsbury, July 1, 1975. Frank A. Misiorski, New Hartford; Helen A. Tillapaugh, West Hartford, July 1, 1976. Jack Curtis, Darien, July 1, 1978. Albert B. Morgan, Cheshire, July 1, 1979.

## CONNECTICUT MEDICAL EXAMINING BOARD

(Appointed by the Governor, for five years, Secs. 20-8, 20-43, Gen. Stat. Compensation, board members, \$78.56 per day of service. Address: 79 Elm St., Hartford.)

*Pres.*, Charles B. Cheney, M.D., New Haven, Jan. 1, 1976. Frederick C. Weber, Jr., M.D., Greenwich, Jan. 1, 1977. Christie E. McLeod, M.D., Middletown, Jan. 1, 1978. Fred B. Agee, Jr., M.D., Wethersfield, Jan. 1, 1979. Frederic P. Anderson, M.D., Guilford, Jan. 1, 1980.

*Exec. Secretary*, Lucy C. Rossi.

## STATE BOARD OF NATUREOPATHIC EXAMINERS

(Appointed by the Governor, for three years, Secs. 20-35, 20-43, Gen. Stat. Compensation, \$78.56 per day of service. Address: Secy., 1420 Main St., Glastonbury 06033. Tel., 633-6636.)

*Pres.*, William A. Bulerich, N.D., Waterbury, June 18, 1977. *Vice Pres.*, Dale E. Turner, N.D., Glastonbury, June 18, 1978. *Secy.-Treas.*, Charles G. Soderstrom, N.D., Glastonbury, June 18, 1976.

CONNECTICUT STATE BOARD OF EXAMINERS  
FOR NURSING

(Appointed by the Governor, for three years, Public Act No. 75-166. Compensation of members, \$39.29 per day of service. Address: 79 Elm St., Hartford. Tel., 566-3716.)

*Pres.*, Miss Elaine C. Raymond, R.N., Orange, July 1, 1977. *Secy.*, Mrs. Angeline Petruny, R.N., Seymour, July 1, 1976. Mrs. Lillian B. Warner, R.N., Central Village, July 1, 1976. Mrs. Olive Santavenere, R.N., Cromwell, July 1, 1977. Mrs. Bette Jane Murphy, Pleasant Valley, July 1, 1978.

*Chief Nursing Examiner*, Anne F. McGuigan, R.N., Hamden.

BOARD OF LICENSURE OF NURSING HOME  
ADMINISTRATORS

(Appointed by the Governor, for three years, and until a successor is appointed and has qualified, Sec. 19-42b, Gen. Stat. Compensation of members, \$25 per diem, plus mileage. Address: 79 Elm St., Hartford. Tel., 566-5975.)

*Pres.*, Edgar G. Kilby, Wallingford, June 30, 1978. *Vice Pres.*, Sister Daniel Marie, Stamford, June 30, 1978. *Secy.*, Robert L. Clapp, Enfield, June 30, 1977. John Farling, Storrs; Mrs. Jane Logan, New Haven, June 30, 1976. Mrs. Marie Gonzalez, Danbury, June 30, 1977. Gordon C. Andrew, West Hartford; Ann L. Luszczak, Hartford, June 30, 1978.

## STATE BOARDS FOR OCCUPATIONAL LICENSING

(Appointed by the Governor from a list of names submitted by employees' and employers' associations in the respective occupations, Sec. 20-331, Gen. Stat. Compensation of members, necessary expenses. Address: 101 Lafayette St., Hartford 06106. Tel., 566-3290, 3291.)

**ELECTRICAL WORK EXAMINING BOARD.**—*Chm.*, Lee L. Tager, West Hartford, July 1, 1981. *Vice Chm.*, Edward C. Troy, Jr., Norwalk, July 1, 1981. *Secy.*, Victor Kelly, Bloomfield, July 1, 1977. David W. Cohen, Enfield; David S. Mills, Rockville, July 1, 1979.

*Exec. Secretary*, Harry F. Araham.

**ELEVATOR INSTALLATION, REPAIR AND MAINTENANCE WORK EXAMINING BOARD.**—*Chm.*, Frederick W. Farnsworth, Hamden, July 1, 1981. *Vice Chm.*, John R. DeRosa, Jr., South Windsor, July

1, 1979. *Secy.*, John O'Brien, Groton, July 1, 1981. Arnold Mooz, Rocky Hill, July 1, 1977. Walter E. Tower, Manchester, July 1, 1979.

*Exec. Secretary*, Gerald Esposito.

HEATING, PIPING AND COOLING WORK EXAMINING BOARD.—*Chm.*, David E. Alton, Hartford, July 1, 1981. *Vice Chm.*, Theodore J. Tiska, Greenwich, July 1, 1977. *Secy.*, Joseph Carr, West Haven, July 1, 1981. John Chernovetz, West Haven; Curtis L'Hommedieu, Woodbridge, July 1, 1979.

*Exec. Secretary*, Gerald Esposito.

PLUMBING AND PIPING WORK EXAMINING BOARD.—*Chm.*, Fred Otto, Jr., Danbury, July 1, 1979. *Vice Chm.*, Harry L. Oakes, Norwalk, July 1, 1979. *Secy.*, Vincent J. Riera, Plainville, July 1, 1977. Francis W. Brown, Norwich; John F. Lynch, East Hartford, July 1, 1981.

*Exec. Secretary*, Roland Bonosconi.

#### COMMISSION OF OPTICIANS

(Appointment may be selected by the Governor, from a list of names submitted by the Conn. Opticians Assoc., for four years, and until a successor is appointed and has qualified, Sec. 20-140, Gen. Stat. Salary, *Secy.-Treas.*, \$286.36 per month. *Comrs.*, \$39.29 per day of service and expenses. Address: 79 Elm St., Hartford. Tel., 566-5461.)

*Pres.*, Charles J. Sidor, Wethersfield, July 1, 1977. *Secy.*, Enrico F. Reale, Manchester, July 1, 1977. Harold L. Davey, Manchester; Edward G. Fritz, Trumbull; Raymond M. Turrell, Jr., Old Lyme, July 1, 1975.

#### CONNECTICUT STATE BOARD OF EXAMINERS IN OPTOMETRY

(Appointment may be selected by the Governor, from a list of names submitted by the Conn. Optometric Society, for five years, and until a successor is appointed and has qualified, Sec. 20-128, Gen. Stat. Salary, *Secy.-Treas.*, \$286.36 per month; compensation of other members, \$78.56 per day of service. Address: *Secy.*, 79 Elm St., Hartford. Tel., 566-5296.)

*Pres.*, Dr. Franklin Warren, Woodbury, Oct. 1, 1976. *Secy.*, Dr. Rene G. Desaulniers, Putnam, Oct. 1, 1978. Dr. William H. Warrington, Stafford Springs, Oct. 1, 1977. Dr. John Gould, Thomaston, Oct. 1, 1979. Dr. Ann J. Capeceatratro, Orange, Oct. 1, 1980.

#### CONNECTICUT OSTEOPATHIC EXAMINING BOARD

(Appointed by the Governor, for five years, Secs. 20-15, 20-43, Gen. Stat. Compensation, \$78.56 per day of service. Address: *Secy.*, 779 Farmington Ave., West Hartford 06119. Tel., 236-3033.)

*Secy.*, Henry Moskowitz, D.O., Stamford, July 1, 1980. Robert G. Nicholl, D.O., Greenwich, July 1, 1976. Kenneth Adams, D.O., Wethersfield, July 1, 1977. Vacancy, July 1, 1978. Foster Clark, D.O., Torrington, July 1, 1980.

### CONNECTICUT STATE BOARD OF EXAMINERS FOR PHYSICAL THERAPISTS

(Appointed by the Governor, for five years, Sec. 20-67, Gen. Stat. The physicians appointed from a list of names submitted by the Connecticut Medical Society. The physical therapists appointed from a list of names submitted by the Conn. Chapter of the American Physical Therapy Assoc. Compensation, \$39.29 per day of service. Address: Pres., R.F.D. 1, 103 Ellington Ave., Rockville 06066. Tel., 875-9145.)

*Pres.*, James J. McQuade, R.P.T., Old Lyme, July 1, 1979. *Secy.-Treas.*, Wilhelmina J. Werkhoven, R.P.T., Rockville, July 1, 1980. Thomas F. Hines, M.D., Wallingford, July 1, 1976. William J. Waskowitz, M.D., New Britain, July 1, 1977. Vacancy, July 1, 1978.

### CONNECTICUT BOARD OF EXAMINERS IN PODIATRY

(Appointment may be selected by the Governor, from a list of three names nominated by the Conn. Podiatry Assoc., Inc., for five years, and until a successor is appointed and has qualified, Sec. 20-51, Gen. Stat. Compensation, \$78.56 per day of service. Address: Secy.-Treas., 24 Third St., Stamford 06905. Tel., 323-1171.)

*Pres.*, Theodore G. Bochanis, D.P.M., Bridgeport, Oct. 1, 1976. *Secy.-Treas.*, Michael L. Sabia, D.P.M., Stamford, Oct. 1, 1979. George A. Pjura, D.P.M., Bridgeport, Oct. 1, 1975. Seymour H. Jacobson, D.P.M., New Haven, Oct. 1, 1977. Irving Freedman, D.P.M., Lebanon, Oct. 1, 1978.

### BOARD OF EXAMINERS OF PSYCHOLOGISTS

(Appointed by the Governor, for five years, and until a successor is appointed and has qualified, Sec. 20-186, Gen. Stat. Compensation, \$78.56 per day of service. Address: Secy., 200 Retreat Ave., Hartford 06102.)

*Chm.*, Robert P. Hopkins, Ed.D., West Hartford, July 1, 1978. *Secy.*, Wayne A. Owen, Ph.D., Glastonbury, July 1, 1976. Edwin B. Knauff, Ph.D., West Hartford, July 1, 1975. Judith K. Steiber, Ph.D., Fairfield, July 1, 1977. Ethelyn H. Klatskin, Ph.D., Hamden, July 1, 1979.

### CONNECTICUT REAL ESTATE COMMISSION

(Appointed by the Governor, for five years, and until a successor is appointed and has qualified, Sec. 20-311a, Gen. Stat. Salary, Exec. Dir., \$19,894. Address: 90 Washington St., Hartford. Tel., 566-5131, 5132.)

*Chm.*, Frank Bero, Bridgeport, Oct. 1, 1978. Francis X. Cole, Sharon, Oct. 1, 1976. Howard M. Benedict, Jr., Hamden, Oct. 1, 1977. Gordon L. Walsh, Ridgefield, Oct. 1, 1979. F. Jerome Silverstein, New London, Oct. 1, 1980.

*Exec. Director*, James F. Carey, Columbia.

## ADVISORY COMMITTEE ON MOBILE HOMES

(Appointed by the Governor, Sec. 21-74, Gen. Stat. Address: Conn. Real Estate Commission, 90 Washington St., Hartford. Tel., 566-5131.)

Robert W. Burns, East Hartford; Hugh J. MacKinnon, North Windham, June 30, 1976. William J. Gangloff, New London; Frank C. Recor, Killingworth, June 30, 1977. Vacancy, June 30, 1978.

STATE BOARD OF REGISTRATION  
FOR SANITARIANS

(Appointed by the Governor, one member for four years, and three for three years, and until a successor is appointed and has qualified, Sec. 20-359, Gen. Stat. Compensation of members, necessary expenses. Address: Room 416, 79 Elm St., Hartford. Tel., 566-3110.)

*Ex-officio, Secy.*, Douglas S. Lloyd, M.D., M.P.H., Comr. of Health. *Chm.*, Edward R. DeLouise, R.S., M.P.H., Hamden, Sept. 30, 1976. Leonard T. O'Neill, R.S., M.S., Southport, Sept. 30, 1975. Gunar N. Bohan, M.D., M.P.H., North Haven; Richard B. Coppa, R.S., B.A., Wethersfield, Sept. 30, 1977.

STATE BOARD OF SUBSURFACE SEWAGE DISPOSAL  
SYSTEM EXAMINERS

(Appointed by the Governor, for six years, Sec. 20-341b, Gen. Stat. Compensation of members, necessary and reasonable expenses. Address: Room 416, 79 Elm St., Hartford. Tel., 566-3110.)

*Ex-officio*, Douglas S. Lloyd, M.D., M.P.H., Comr. of Health; Joseph N. Gill, Comr. of Environmental Protection.

*Chm.*, John A. Holt, R.S., Farmington, June 30, 1978. *Vice Chm.*, Sidney F. Holbrook, Westbrook, June 30, 1980. *Secy.*, Leslie K. Sherman, P.E., Wethersfield, June 30, 1976.

STATE BOARD OF TELEVISION AND RADIO  
SERVICE EXAMINERS

(Appointed by the Governor, for five years, and until a successor is appointed and has qualified, Public Act No. 75-429. Compensation of members, travel and other necessary expenses. Address: Room G-7A, State Office Bldg., Hartford. Tel., 566-5547, 566-3839.)

*Chm.*, Alfred L. Berner, East Hartford, Oct. 1, 1979. *Secy.*, Carleton J. Benson, Prospect, Oct. 1, 1977. Harry Molin, West Hartford, Oct. 1, 1975. Warren P. Joblin, Weston, Oct. 1, 1976. Salvatore Spino, Waterbury, Oct. 1, 1978.

*Exec. Secretary*, Arthur R. Van Sicklin.

## STATE TREE PROTECTION EXAMINING BOARD

(Appointed by the Governor, for three years, Sec. 23-61a (b)-(e), Gen. Stat. Compensation, necessary expenses. Address: 123 Huntington St., Box 1106, New Haven 06504. Tel., 787-7421.)

*Ex-officio, Secy.*, George R. Stephens, New Haven; Saul Rich, New



Haven; George M. Wilber, Comr. of Agriculture; John F. Anderson, New Haven.

Appointed by the Governor, *Chm.*, Kenneth L. Grimm, Forestville, July 1, 1976. *Vice Chm.*, Donald Archer, Ridgefield, July 1, 1977. Paul K. Matteson, Hamden, July 1, 1978.

### STATE BOARD OF VETERINARY REGISTRATION AND EXAMINATION

(Appointed by the Governor, for five years, from a list submitted by the Conn. Veterinary Medical Assoc., Sec. 20-196, Gen. Stat. Compensation of members, \$58.93 per day of service. Address: State Office Bldg., Hartford. Tel., 566-5970.)

*Pres.*, Lewis I. Case, D.V.M., Wethersfield, July 1, 1976. Willard H. Daniels, D.V.M., Storrs, July 1, 1977. Harmon C. Leonard, D.V.M., Cheshire, July 1, 1978. Robert K. Milkey, D.V.M., Granby, July 1, 1979. Russell F. Strasburger, V.M.D., Newtown, July 1, 1980.

---

## LIQUOR

### LIQUOR CONTROL COMMISSION

(Appointed by the Governor, for six years, Sec. 30-2, Gen. Stat. Salary, *Chm.*, \$18,330, other members, \$17,234, \$15,054. Address: Room 556, State Office Bldg., Hartford. Tel., 566-5926.)

*Chm.*, John F. Healy, Milford, April 30, 1981. George J. Montano, New Haven, April 30, 1977. Mrs. Anna-Mae Switaski, Farmington, April 30, 1979.

*Exec. Secretary*, Joseph DeLorenzo.

---

## MEDICOLEGAL INVESTIGATIONS

### COMMISSION ON MEDICOLEGAL INVESTIGATIONS

(Appointed by the Governor, Sec. 19-526(a), Gen. Stat. Compensation of members, actual expenses. Address: P.O. Box 427, Farmington 06032. Tel., 677-7784.)

*Ex-officio*, Douglas S. Lloyd, M.D., Comr. of Health.

*Chm.*, Atty. Harry S. Gaucher, Jr., Willimantic, June 25, 1978. *Vice Chm.*, Arthur H. Schatz, J.D., Hartford, June 25, 1975. *Secy.*, Levin L. Waters, M.D., New Haven, June 25, 1978. Francis C. Cady, LL.B., West Hartford, June 25, 1978. James A. Harkins, M.D., Norwich, June 25, 1978. Ralph K. Winter, Jr., New Haven; Peter A. Ward, M.D., Bloomfield; vacancy, June 25, 1975.

### OFFICE OF THE MEDICAL EXAMINER

(The Chief Medical Examiner appointed by the Commission on Medico-legal Investigations, Sec. 19-527, Gen. Stat. Address: P.O. Box 427, Farmington 06032. Tel., 677-7784.)

*Chief Medical Examiner*, Elliot M. Gross, M.D., West Hartford, Sept. 1, 1975. (The Chief Medical Examiner, with the approval of the Commission, shall appoint a Deputy Medical Examiner and such Assistant Medical Examiners and other professional staff members as the Commission may specify.)

## ASSISTANT MEDICAL EXAMINERS

### *Fairfield County*

Robert Abrahamson, M.D.	High Valley Way, Stamford
Spencer Brown, M.D.	Old Kings Hwy. So., Darien
Thomas P. Cody, M.D.	241 South Main St., New Canaan
Harry P. Engel, M.D.	50 Ridgefield Ave., Bridgeport
James D. Garrity, M.D.	Elm St., Monroe
Anthony E. Giangrasso, M.D.	6363 Main St., Trumbull
Frank Goldys, M.D.	209 Main St., Danbury
Robert S. Grossman, M.D.	Newtown Rd., Newtown
Michael Kelleher, M.D.	2660 Main St., Bridgeport
J. Coleman Kelly, M.D.	30 Bonwit St., Riverside
Philip I. Kotch, M.D.	Newtown Rd., Newtown
Richard Margules, M.D.	Newtown Rd., Newtown
George J. Molnar, M.D.	134 Brooklawn Ave., Bridgeport
Sedat Ozcomert, M.D.	555 Newfield Ave., Stamford
Theodore Safford, Jr., M.D.	69 Main St., Ridgefield
Bernard Sherlip, M.D.	935 White Plains Rd., Bridgeport
Albert J. Trimpert, M.D.	155 Greenwood Ave., Bethel

### *Hartford County*

Paul H. Barbour, M.D.	2 High St., Farmington
Gerald I. Blank, M.D.	601 Farmington Ave., New Britain
Lawrence Cogswell, M.D.	85 Jefferson St., Hartford
Edward N. Diters, M.D.	64 Maple Ave., Collinsville
William J. Dwyer, M.D.	261 Salmon Brook St., Granby
Ralph Giarnella, M.D.	43 Linwood St., New Britain
Howard W. Gourlie, M.D.	75 North Main St., Enfield
Donald R. Hazen, M.D.	30 Farmington Ave., Hartford
Carl W. Johnson, M.D.	126 Pearl St., Enfield
Robert R. Keeney, M.D.	29 Haynes St., Manchester
John J. Kennedy, Jr., M.D.	46 Center St., Windsor Locks
Ian MacKinnon, M.D.	61 South Main St., West Hartford
Alexander Milyko, M.D.	799 Farmington Ave., West Hartford
Vittorio Mirabelli, M.D.	85 Laurel St., Bristol
Silvio F. Pace, M.D.	63 Wells Rd., Wethersfield
Daniel Purcell, M.D.	150 North Main St., Manchester
Robert Reiss, M.D.	26 Mountain View, Gimsbury
Samuel Rentsch, Jr., M.D.	242 Hubbard St., Glastonbury
Alden Seleman, M.D.	105 Woodland St., Bristol
Warren B. Silliman, M.D.	26 Prospect St., Windsor
Harold West, M.D.	64 Maple Ave., Collinsville
William E. Williams, M.D.	West Avon Rd., Avon
Arthur E. Woolfson, M.D.	36 Main St., Unionville

### *Litchfield County*

Alfred E. Brewer, M.D.	Main St., Lakeville
Wilbur H. Caney, M.D.	429 Main St., Watertown
Clifford T. Conklin, Jr., M.D.	16 Grant St., Thomaston
Marcus E. Cox, M.D.	St. Mary's Hospital, Waterbury
George F. Greiner, M.D.	Kent
G. S. Gudernatch, M.D.	Main St., Sharon
Donald H. Peters, M.D.	Elizabeth St., Kent

Daniel P. Samson, M.D.	147 Elm St., Thomaston
John Simonds, M.D.	Washington
John M. Street, M.D.	62 Bank St., New Milford
W. Bradford Walker, M.D.	148 Migeon Ave., Cornwall

*Middlesex County*

William G. Ames, M.D.	North Main St., Essex
Charles W. Chace, M.D.	195 South Main St., Middletown
Aaron Greenberg, M.D.	Main St., Old Saybrook
Russell A. Lobb, M.D.	208 Main St., Deep River
John Stanford, M.D.	North Main St., Essex

*New Haven County*

Elizabeth C. Adams, M.D.	On the Green, Guilford
Dana L. Blanchard, M.D.	87 Main St., Branford
Joseph C. Czarsty, M.D.	314 Main St., Oakville
Joseph E. Daly, M.D.	1389 West Main St., Waterbury
Charles Dayton, M.D.	15 Chipman Dr., Cheshire
James T. Kiegan, M.D.	89 Broad St., Milford
Moses K. Lieberman, M.D.	Park Rd., Woodbury
Clarence J. Lipkoff, M.D.	2068 Bridgeport Ave., Milford
David Lowell, M.D.	64 Robbins St., Waterbury
Edward W. Oxnard, M.D.	15 Chipman Dr., Cheshire
Louis Rogol, M.D.	30 Garden St., Seymour
Oscar Rogol, M.D.	30 Garden St., Seymour
Sterling P. Taylor, M.D.	1 St. John St., North Haven
E. Maurice Wakeman, M.D.	River St., Guilford

*New London County*

Henry A. Archambault, M.D.	120 Lafayette St., Norwich
Julian G. Elv, M.D.	R.F.D. 2, Hamburg Rd., Lyme
Samuel T. Glasser, M.D.	358 Montauk Ave., New London
Robert T. Henkle, M.D.	132 Ocean Ave., New London
Boris Pukay, M.D.	21 East Main St., Mystic
H. Norman Rasmussen, M.D.	15 Crescent St., Uncasville
H. Peter Schwarz, M.D.	Medical Arts Bldg., 120 Lafayette St., Norwich
Clifford Wilson, M.D.	12 Case St., Norwichtown

*Tolland County*

Robert Bowen, M.D.	Main St., South Coventry
Francis H. Burke, M.D.	45 Park St., Rockville
Ellen E. Marmer, M.D.	57 Union St., Rockville
Edward A. Palomba, M.D.	Main St., Somers
Harold O. Shapiro, M.D.	57 Union St., Rockville
Thomas J. Taylor, M.D.	Rockville General Hospital, Rockville

*Windham County*

E. Arthur Barry, Jr., M.D.	36 Prospect St., Moosup
Edwin H. Basden, M.D.	Columbia Lakes, Rte. 87, Columbia
David H. Bates, M.D.	476 School St., Putnam
Rudolph E. Klare, M.D.	Rte. 93, East Woodstock
John L. Mver, II, M.D.	Thompson
Lavius A. Robinson, M.D.	9 Hutchinson St., Danielson
Bruce R. Valentine, M.D.	Clark Memorial Center, Abington
Sherma, L. Waldron, M.D.	Thompson Medical Center, Rte. 12, Mechanicsville
John A. Woodworth, M.D.	167 Daggett St., Moosup

## MENTAL HEALTH

## DEPARTMENT OF MENTAL HEALTH

COMMISSIONER OF MENTAL HEALTH (Appointed by the Governor, with the advice of the Board of Mental Health, for four years, Sec. 17-210a, Gen. Stat. Salary, Comr., \$36,181. Address: 90 Washington St., Hartford. Tel., 566-3650, 3651, 3869.)

*Comr.*, Eric A. Plaut, M.D., Hartford, March 1, 1979; *Deputy Comr. for Treatment Services*, James C. Johnson, M.D., Bloomfield; *Deputy Comr. for Administrative Services*, George H. Kendall, Groton.

BOARD OF MENTAL HEALTH (Appointed by the Governor, for four years, and until a successor is appointed and has qualified, Sec. 17-207, Gen. Stat. Address: 90 Washington St., Hartford, Tel., 566-3650.)

*Ex-officio*, Eric A. Plaut, M.D., Comr. of Mental Health.

*Chm.*, William G. Moore, Lyme, Sept. 30, 1979. Howard W. Benedict, Fairfield; Mrs. J. Kenneth Bradley, Westport; John H. Houck, M.D., Hartford; Mrs. Eleanor S. Kohn, Danbury, Sept. 30, 1977. Miss Ruth Kimball, New Britain; William F. Lynch, M.D., Milford; Rodger R. McAlister, Waterbury; Dr. Shirley Williams, Ridgefield, Sept. 30, 1979.

ALCOHOL AND DRUG DEPENDENCE DIVISION, DEPT. OF MENTAL HEALTH (Sec. 17-207b, Gen. Stat.) Services and facilities under the management of the Alcohol and Drug Dependence Division for treatment and rehabilitation of alcohol and drug dependent persons; Blue Hills Hospital, Community Services Center, Compass Club, DARTEC House, Methadone Maintenance Program, Day Care Program, four regional outpatient clinics located in Hartford, New Haven, Stamford and Waterbury, Program Services (grants, consultations). Admissions during the year, July 1, 1975 to June 30, 1976; inpatient, 1,280, outpatient, 1,914. Value of real property, \$3,077,854.

(Chief, Alcohol and Drug Dependence Div., appointed by the Comr. of Mental Health, with the approval of the Board of Mental Health. Salary, \$22,416. Address: 51 Coventry St., Hartford 06112. Tel., 566-4404.)

*Chief*, Francis K. Hayes; *Medical Dir.*, Harvey Ruben, M.D.; *Program Services Supvr.*, Jude D. Brennan; *Admin. Services Officer*, John H. Steimer.

ADVISORY COUNCIL ON ALCOHOL AND DRUG DEPENDENCE (Appointed by the Comr. of Mental Health, with the approval of the Board of Mental Health, for four years, Sec. 17-213a, Gen. Stat. Compensation, necessary expenses. Address: 51 Coventry St., Hartford 06112.)

*Ex-officio*, Francis K. Hayes, Chief, Alcohol and Drug Dependence Division.

*Chm.*, Shirley Williams, M.D., Norwalk; *Secy.*, Judge Jay E. Rubinow, Manchester; Herbert A. Anderson, New Haven; Samuel Black, R.Ph.,

Waterbury; Loretta Boyd, R.N., Bridgeport; Anthony H. Flack, Fairfield; Lt. Eugene Griffin, Monroe; Rev. Robert Hanlon, Fairfield; Dorothy Knowles, Stafford Springs; Karl A. Nieforth, Ph.D., Storrs; George E. Rhine, West Hartford; Thomas F. Wall, Torrington.

### CONNECTICUT STATE ALCOHOL COUNCIL

(Sec. 17-155m (a), Gen. Stat. See Public Acts No. 75-523, 75-569. Address: 90 Washington St., Hartford. Tel., 566-3464.)

*Chm.*, Eric A. Plaut, M.D., Comr. of Mental Health; Terry S. Capshaw, Dir. of Probation; Francis K. Hayes, Chief, Alcohol and Drug Dependence Div.; John F. Healy, Chm., Liquor Control Comm.; Mary R. Hennessey, Exec. Dir., Conn. Justice Comm.; Edward P. Leonard, Comr. of State Police; Roman J. Lexton, Chief Judge, Court of Common Pleas; Edward W. Maher, Comr. of Social Services; John R. Manson, Comr. of Correction; Stanley J. Pac, Comr. of Motor Vehicles; Frederic W. Rossomando, Personnel Comr.; Frank Santaguida, Labor Comr.; Mark R. Shedd, Comr. of Education; James F. Shugrue, Comr. of Transportation; Darius D. Spain, Chm., Comm. on Hospitals and Health Care.

*Exec. Director*, Mrs. Judith P. Wolfson.

### CONNECTICUT STATE ALCOHOL ADVISORY COUNCIL

(Appointed by the Governor, for three years and until their successors are appointed and have qualified, Sec. 17-155m (b), Gen. Stat. See Public Acts No. 75-523, 75-569.)

*Chm.*, Fred Hyde, M.D., New Haven, June 30, 1978. Robert Brubaker, M.D., New Haven; Kimberly Cheney, West Hartford; J. Richard Gaintner, M.D., Farmington, June 30, 1976. Mary Ambler, Hartford; Rodger R. McAlister, Waterbury; George D. Rhine, West Hartford; John H. Sayers, M.D., Hartford, June 30, 1977. Joanne S. Faulkner, New Haven; James E. Marbury, Stratford; Hector Rivera, New Britain; Harvey L. Ruben, M.D., New Haven, June 30, 1978.

### DRUG COUNCIL

(Sec. 19-444a, Gen. Stat. See Public Act No. 75-523, Sec. 4. Compensation of members, necessary expenses. Address: 90 Washington St., Hartford 06106. Tel., 566-3403.)

*Chm.*, Eric A. Plaut, M.D., Comr. of Mental Health; Terry S. Capshaw, Dir. of Adult Probation; Francis K. Hayes, Chief, Alcohol and Drug Dependence Div., Dept. of Mental Health; Mary R. Hennessey, Exec. Dir., Conn. Justice Commission; Mary M. Heslin, Comr. of Consumer Protection; Edward P. Leonard, Comr. of State Police; Roman J. Lexton, Chief Judge, Common Pleas Court; Douglas S. Lloyd, M.D., Comr. of Health; Edward W. Maher, Comr. of Social Services; Francis H. Maloney, Comr. of Children and Youth Services; John R. Manson, Comr. of Correction; Mark R. Shedd, Secy., State Bd. of Education.

*Exec. Director*, vacancy.

### DRUG ADVISORY COUNCIL

(Appointed by the Governor, for three years, and until a successor is appointed and has qualified, Sec. 19-444, Gen. Stat. See Public Act No. 75-523. Compensation of members, necessary expenses.)

*Chm.*, James E. O'Brien, M.D., Wethersfield, July 1, 1976. David H. Martin, Middletown; Willard M. McRae, Middletown; Miss Barbara Muchelot, Farmington; Nicholas A. Panuzio, Bridgeport; Roderick M. Wyant, Washington, July 1, 1976. Herbert D. Kleber, M.D., New Haven; Walter X. Lehmann, M.D., Norwalk; James D. McGaughey, III, M.D., Wallingford; Joseph F. Pacioni, Jr., West Haven, July 1, 1977. Mrs. Joan H. Barton, Kensington; John F. Bianchi, North Canaan, State's Attorney for Litchfield County; I. Fred Lear, Ansonia; Clayton B. Weed, M.D., Stamford, July 1, 1975.

The Members of the Drug Council serve as ex-officio, nonvoting members of the Drug Advisory Council.

### INTERSTATE COMPACT ON MENTAL HEALTH

(Sec. 17-259, Gen. Stat. Address: Dept. of Mental Health, 90 Washington St., Hartford. Tel., 566-3650, 5870.)

*Administrator for Mentally Ill Adults*, Eric A. Plaut, M.D.; *Administrator for Mentally Deficient*, Gareth D. Thorne; *Administrator for Mentally Ill Children and Youth*, (to be appointed).

DIVISION OF COMMUNITY SERVICES, DEPT. OF MENTAL HEALTH (Appointed by the Comr. of Mental Health, with the approval of the Board of Mental Health, Sec. 17-207b, Gen. Stat. Salary, Assoc. Comr., \$27,544. Address: 90 Washington St., Hartford. Tel., 566-2315.)

*Assoc. Comr., Community Services Div.*, Daniel L. Prosser.

*Advisory Board: Chm.*, Mrs. Phoebe Bennet, Lyme; Henry E. Altenberg, West Hartford; Mrs. Florence M. Chase, Watertown; William M. Cowell, Stamford; Gerald Flamm, M.D., New Haven; Mrs. John Nichols, R.N., M.A., Ph.D., New Preston; Charles Schneider, MHA, Putnam; Harold S. Wright, M.D., Greenwich.

### CONNECTICUT MENTAL HEALTH CENTER, NEW HAVEN

(Facility of Mental Health Dept., operated by said department in collaboration with Yale University, Secs. 17-209a, 17-209b, Gen. Stat. Address: 34 Park St., New Haven 06519. Tel., 772-3300.)

*Advisory Board: Chm.*, Mrs. Angus Gordon, Jr., Hamden; Mrs. Jean Adnopoz, Hamden; Richard Grave, Guilford; Franklin Harris, Woodbridge; Rev. Robert E. Jones, North Haven; Lawrence K. Pickett, M.D., New Haven; Prof. John D. Thompson, New Haven; Prof. Victor Vroom, New Haven.

*Director*, Boris Astrachan, M.D.

## CONNECTICUT VALLEY HOSPITAL, MIDDLETOWN

(Advisory board members appointed by the Comr. of Mental Health, for four years, Sec. 17-213a, Gen. Stat. Salary, Supt., \$40,783; Asst. Supt., \$38,083. Compensation of trustees, traveling expenses. Number of patients who can be accommodated, 879. Number of patients treated during the year, 5,746 (including readmissions). Value of real property, \$50,354,490. Address: Box 351, Middletown 06457. Tel., 347-5651.)

*Advisory Board:* *Chm.*, Abraham Lippman, New Haven; *Vice Chm.*, Willard McRae, Middletown; *Secy.*, Mrs. Evelyn Carruthers Smith, Westbrook; Sidney Finkelstein, Portland; Mrs. Peter T. Heyl, Durham; Norman F. King, Moodus; David Lavine, Durham; Prof. David T. McAllester, Portland; Thomas C. Parsons, Milford; Robert S. Poliner, Durham; Mrs. Samuel Spinner, New Haven; G. Montgomery Winship, M.D., Cromwell.

*Supt.*, Mehadin K. Arafah, M.D.; *Asst. Supt.*, Walter Lohrmann, M.D.; *Dir. of Training*, Saul Glasner, M.D.; *Dir. of Psychology and Research*, Julius Laffal, Ph.D.; *Chief, Psychiatric Social Services*, Jack Sneider, A.C.S.W.; *Dir. of Nursing*, Dwight W. Schumann; *Chief, Occupational Therapy Services*, Miss Nancy Noyes, O.T.R.; *Dir. of Personnel*, Mrs. Donna Dickson; *Dir., Dental Services*, Stanley Holzman, D.D.S.; *Dir. of Administrative Services*, Eugene R. O'Brien; *Dir. of Food Services*, Allan Montgomery; *Teaching Chaplain*, Rev. Harold D. Yarrington.

## FAIRFIELD HILLS HOSPITAL, NEWTOWN

(Advisory board members appointed by the Comr. of Mental Health, for four years, Sec. 17-213a, Gen. Stat. Salary, Supt., \$40,783; Asst., \$38,083. Compensation of trustees, traveling expenses. Average number of patients, 939. Value of real property, \$45,494,610. Address: Box W, Newtown 06470. Tel., 426-2531.)

*Advisory Board:* *Chm.*, A. Searle Pinney, Danbury; *Vice Chm.*, Edward A. Rem, M.D., New Canaan; *Secy.*, Mrs. Daniel F. Porter, Rowayton; Miss Elizabeth Bronk, Greenwich; Gerald F. Burke, M.D., Northfield; Michael S. Burnham, D.D.S., Weston; Thomas Dowd, Trumbull; Nicholas B. Eddy, Winsted; Mrs. Norma Frost, Easton; Mrs. Mary Keane, Trumbull; Harry R. Mayers, Greenwich; Jacob M. Miller, Southbury; W. Matthew Peters, Derby; Mrs. Mae Schmidle, Newtown; Donald P. Tutson, New Milford.

*Supt.*, Robert B. Miller, M.D.; *Asst. Supt.*, Reynaldo D. Alonte, M.D.; *Chief of Professional Services*, E. John Scales, M.D.; *Dir. of Nursing*, Richard J. Bouton, R.N.; *Chief, Psychiatric Social Services*, William Mack; *Chief, Psychological Services*, Michael Johnson, Ph.D.; *Dir. of Rehabilitation*, Sheldon Taback; *Dir. of Volunteer Services*, Mrs. Souther B. Whittlesey; *Business Mgr.*, Frederick Raine; *Personnel Officer*, Francis Hoffmann.

## FRANKLIN S. DUBOIS DAY TREATMENT CENTER, STAMFORD

(Facility of Mental Health Dept., Sec. 17-213a, Gen. Stat. Address: 49 Glenbrook Rd., Stamford 06902. Tel., 327-0620.)

*Advisory Board: Chm.*, Herbert A. Carlborg, Darien; James A. Benham, Darien; Mrs. Fred Bolman, Stamford; Mrs. Ruth Dreyfus, Stamford; Miss Frances Egan, Norwalk; Robert Elliott, Stamford; Edward J. Frattaroli, Cos Cob; Donald Levine, Stamford; Bruce R. Mead, Westport; Mrs. Glenna Michaels, Byram; Alex T. Papp, Stamford; Mrs. John C. Ramsey, Stamford; Michael R. Zales, M.D., Greenwich.

*Director*, Leo P. Donovan, Jr., Ph.D.

#### GREATER BRIDGEPORT COMMUNITY MENTAL HEALTH CENTER, BRIDGEPORT

(Facility of Mental Health Dept., Sec. 17-213a, Gen. Stat. Address: 1635 Central Ave., Bridgeport 06610. Tel., 384-1711.)

*Advisory Board: Chm.*, Norman Hewitt, Fairfield; *Secy.*, Frank D. Verrilli, Trumbull; Evelyn M. Conley, Stratford; John S. Dawson, Fairfield; Mrs. Robert S. Friedman, Fairfield; Miss Ann Gomez, Stratford; Ernest R. Hartz, Trumbull; Maurice Kaufman, M.D., Fairfield; Mrs. Charles H. Parks, Fairfield.

*Acting Director*, William K. McKnight, M.D.

#### NORWICH HOSPITAL, NORWICH

(Advisory board members appointed by the Comr. of Mental Health, for four years, Sec. 17-213a, Gen. Stat. Salary, Supt., \$40,765; Asst., \$38,065. Compensation of advisory board, traveling expenses. Number of patients who can be accommodated, 1,064. Number admitted during 1975, 4,258. Value of real property, \$49,700,493. Address: Norwich 06360. Tel., 889-7361.)

*Advisory Board: Chm.*, Mrs. Beatrice H. Rosenthal, Waterford; *Vice Chm.*, Salvatore Petrillo, Branford; *Secy.*, Harold V. Morrell, Voluntown; Mrs. Norma S. Albright, New London; Raymond J. Botti, Taftville; Richard B. Brown, M.D., Hartford; Herbert C. Darbee, North Woodstock; Mrs. Leigh H. Hammersley, Woodstock; Philip A. Johnson, Norwich; Abraham A. Levin, Norwich; Mrs. Emma B. Lord, Wethersfield; John C. Lucey, Jewett City; Henry Piszczek, Preston; Donald B. Seeley, Ph.D., Waterford; Gilbert Shasha, New London.

*Supt.*, Morgan Martin, M.D., M.Sc.; *Asst. Supt.*, Luigi Saracino, M.D.; *Sr. Institution Dentist*, Carl Johnson, D.D.S.; *Chief, Psychological Services*, Robert L. Gibson, Ph.D.; *Dir. of Research*, Malcolm Gordon, Ph.D.; *Chief, Psychiatric Social Service*, Mrs. Barbara Racansky; *Dir. of Nursing and Dir., Nursing Education*, Mrs. Beverly Greenwood, R.N.; *Dir. of Volunteer Services*, Mrs. Jean Matsen; *Pathologist*, Mary Jurbala, M.D.; *Business Mgr.*, Paul J. Bimler.

#### UNDERCLIFF MENTAL HEALTH CENTER, MERIDEN

(Advisory board members appointed by the Comr. of Mental Health, for four years, Sec. 17-213a, Gen. Stat. Compensation of advisory board, traveling expenses. Salary, Supt., \$38,083. Patient capacity, 130. Value of real property, \$3,940,959. Address: Meriden 06450. Tel., 235-5743.)



*Advisory Board: Chm.*, Mrs. J. D. McGaughey, III, Wallingford; *Vice Chm.*, Edgar F. Curtiss, Plantsville; *Secy.*, Mrs. C. Bruce Schneider, Cheshire; Mrs. Randolph Erskine, Wallingford; Michael J. Esposito, M.D., Meriden; Albert H. Hyman, Meriden; Walter E. Kowalski, Wallingford; Marvin H. McCune, Wallingford; John F. Papandrea, Meriden; Louis Pierson, M.D., Meriden; Mrs. Morgan Porteus, Farmington; Clifford W. Rush, Southington.

*Supt.*, Vincenzo Cocilovo, M.D.; *Asst. Supt.*, Djin Tan, M.D.; *Dir. of Psychological Services*, Stuart Schwartz, Ph.D.; *Dir. of Nursing*, John Leith; *Dir. of Psychiatric Social Services*, Eugene Milczanowski, A.C.S.W.

#### WHITING FORENSIC INSTITUTE, MIDDLETOWN

(Advisory board members appointed by the Governor, for five years, Sec. 17-243, Gen. Stat. Compensation of members, actual expenses. Address: Box 70, Middletown 06457. Tel., 347-5651.)

*Ex-officio*, Eric A. Plaut, M.D., Comr. of Mental Health.

*Advisory Board: Chm.*, Dr. Raymond Veeder, Hartford, Oct. 1, 1979. Dr. Christie E. McLeod, Middletown; Dr. Jerry Skopek, Union, Oct. 1, 1975. Pauline M. Alt, New Britain; Frank J. McCoy, Vernon, Oct. 1, 1976. Dr. Stephen Fleck, Hamden; Fred A. Schmidt, Middletown, Oct. 1, 1977. Richard P. Gilardi, Stratford, Oct. 1, 1978.

*Director*, Chris Dowell, Ed.D.; *Business Manager*, Ralph E. Hughes; *Director of Nursing*, Marcia B. Patterson; *Personnel Manager*, Mary Montgomery; *Chief of Security*, Bernard Quinn.

#### CAPITOL REGION MENTAL HEALTH CENTER

(Public Act No. 75-523, Sec. 7. Center to be developed and operated by The University of Connecticut under contract between The University of Connecticut and the Department of Mental Health. Address: 2 Holcomb St., Hartford 06112. Tel., 566-7330.)

*Advisory Board: Chm.*, Charles Paydos, Hartford; Mrs. Dorothy Allen, Enfield; Miss Florence C. Austin, West Hartford; Samuel S. Goldstein, West Hartford; Mrs. Cornelia Johnson, Hartford; Edgar A. King, Farmington; E. B. Knaft, Hartford; Hugo Masini, Hartford; Ms. Nana Miller, Hartford; Vernon O. Peterson, South Windsor; Ms. Mildred Torres, Hartford; Clifford Vermilya, Bloomfield; John Wallace, Newington.

*Director*, Audrey Worrell, M.D.

---

### MENTAL RETARDATION

#### DEPARTMENT OF MENTAL RETARDATION

CCOMMISSIONER OF MENTAL RETARDATION (Appointed by the Governor on recommendation of the Council on Mental Retardation, with the advice and consent of either House of the General Assem-

bly, Public Act No. 75-638, Sec. 2. Salary, Comr., \$31,953. Address: 79 Elm St., Hartford. Tel., 566-2617.)

*Comr.*, Gareth D. Thorne, Hartford, March 1, 1979.

#### COUNCIL ON MENTAL RETARDATION

(Appointed by the Governor, for four years, Public Act No. 75-638, Sec. 3. Compensation of members, necessary expenses. Address: 79 Elm St., Hartford.)

*Ex-officio*, Gareth D. Thorne, Comr. of Mental Retardation.

*Chm.*, Michael Fierri, D.D.S., Bristol, June 30, 1979. *Vice Chm.*, Francis E. White, Stamford, June 30, 1979. *Secy.*, Charles Walters, West Hartford, Repr. Mansfield Training School, June 30, 1976. Joseph Bette, Sr., Southbury, Repr. Southbury Training School, June 30, 1976. Arthur C. Banks, Jr., Ph.D., Wethersfield; David D. Berdon, New Haven; John F. Daly, West Hartford; Samuel Teitelman, New Haven, June 30, 1977. Joseph J. Bellizzi, M.D., Hartford; Rev. Joseph C. Gengras, Avon; Mrs. Margaret V. Tedone, Hartford, June 30, 1979.

#### STATE ADVISORY COUNCIL (DEVELOPMENTAL DISABILITIES SERVICES AND FACILITIES CONSTRUCTION ACT)

(Appointed by the Governor to serve at her pleasure, Public Law 91-517.)

Mrs. Mildred Adams, Cheshire; Gustave W. Anderson, M.D., West Hartford; Theodore Bergeron, Exec. Dir., Shoreline Assoc. for the Retarded and Handicapped; Edgar H. Bishop, East Haddam; Edward H. Cantor, Hill Health Corp.; Francis Coppola, Exec. Dir., Conn. Epilepsy Assoc., Inc.; Jean Cornwall, M.D., Southbury Training School; Eliot Dober, Exec. Dir., United Cerebral Palsy Assoc.; George Ducharme, Dept. of Mental Retardation; Raymond Ducharme, Ph.D., Brooklyn; Miss Sarah M. Ferguson, R.N., M.P.H., State Health Dept.; Joseph Galotti, Bureau of Rehab. Services; Ms. Marilyn Gravink, Dept. of Mental Retardation; Roland T. Hamel, Past Pres., Conn. Assoc. for Retarded Citizens; Mrs. Edith Harris, Hartford; Kenneth E. Jacobs, State Dept. of Education; Mrs. Claire Langton, West Hartford; Charles A. Launi, Dept. of Children and Youth Services; Joseph Lavender, Ed.D., Consultant, St. Dept. of Education; Mrs. Amy Lettick, Exec. Dir., Benhaven; Douglas S. Lloyd, M.D., Comr. of Health; Sherwin Mellins, M.D., Dept. of Mental Retardation; James F. Morrison, West Hartford; James Peters, Ph.D., Assoc. Comr., Vocational Rehab.; Elizabeth Pinner, Ph.D., UConn School of Social Work; Carl Puleo, Exec. Dir., Easter Seal Goodwill Indust. Rehab. Center; Daniel Reinhardson, Guilford; Joseph Rossi, M.D., Norwalk Hospital; Chauncy Rucker, Ph.D., UConn.; Anthony Salvato, D.D.S., Norwalk; Mrs. Eleanor Steere, Foster Grandparents Pg., Thames Valley Council for Community Action; Joseph Sullivan, Conn. Drug Control, Hartford; Gareth D. Thorne, Comr. of Mental Retardation; Mrs. Elizabeth Vasko, Pres., United Cerebral Palsy; Ms. Bernice Vennert, West Hartford; Walter Wagoner, New Haven; Myron Warnes, Wilton.

(Members of the Council represent each of the principal State agencies and local agencies and non-governmental organizations and groups concerned with services for the developmentally disabled and consumers of services. As defined in Public Law 91-517, the term developmentally disabled applies primarily to the mentally retarded, cerebral palsied and epileptic.)

*Exec. Dir.*, Rod J. Rosta, M.A.

**REGIONAL CENTERS FOR MENTALLY RETARDED.**—(Dept. of Mental Retardation, Public Act No. 75-638, Sec. 2.)

**BRIDGEPORT REGIONAL CENTER.**—Address: 115 Virginia Ave., Bridgeport 06610. Tel., 368-2593. (As an agency of the Dept. of Mental Retardation since October, 1965, the Regional Center provides a diagnostic and evaluation clinic, functional education and limited residential services for the mentally retarded residing in the communities of Milford, Stratford, Fairfield, Monroe, Easton and Trumbull. Branch office and Developmental Disability program located in the Model Cities area of Bridgeport.)

*Advisory and Planning Council: Chm.*, John D. Ward, Bridgeport, June 30, 1976. *Vice Chm.*, Donald P. Granger, M.D., Woodbridge, June 30, 1976. *Secy.*, Mrs. Dorothy Larson, Easton, June 30, 1977. Mrs. Charlotte Kaufman, Bridgeport; Alfred R. Wolff, Ph.D., Milford, June 30, 1976. Mrs. Wanda Carroll, Milford; Mrs. Lucy Larracuenta, Bridgeport, June 30, 1977. Rev. Thomas A. McGrath, Fairfield; vacancy, June 30, 1978.

*Superintendent*, Edward C. Gernat.

**CENTRAL CONNECTICUT REGIONAL CENTER.**—Mailing address: P.O. Box 853, Meriden 06450. Tel., 238-2391. (This Center began residential and day care programming in September, 1970. It serves the central area of the state including the three major cities of New Britain, Meriden and Middletown. All mentally retarded individuals in this area, regardless of age or severity of retardation, are eligible for referral. Social services, psychological services, medical services, educational programming, and recreational services are available to the retarded and their families. Seventy-one beds are available for residential care. Kimball House provides residential care in a Care-by-Parent Unit for multiply handicapped infants to age five. A Training and Treatment Unit at Kimball House provides residential treatment for disturbed mentally retarded children. Cold Spring House provides a number of beds for adult handicapped young men and women who require an independent living experience. In New Britain, supervised apartments provide six beds for young adults being prepared for independent community living. A group home on Camp St., Meriden provides residence for ten mildly retarded adults. A group home on Broad St., Meriden serves 11 mentally retarded young adults. The Center also runs Long Hill School in Middletown. Day services for children and adults are provided there. Consulting and ancillary services are provided to all associations for retarded children's sponsored programs in the region.)

*Advisory and Planning Council: Chm.*, Alan E. Steele, Middletown, June 30, 1977. *Vice Chm.*, Brenda Marcellino, Southington, June 30, 1978. *Secy.*, James J. Feeney, Durham, June 30, 1977. George Gonyea, Meriden, June 30, 1977. Anne Hubball, Meriden; Grace Taylor, Meriden, June 30, 1978. Richard Boyle, New Britain; James Morelli, Southington; vacancy, June 30, 1979.

*Superintendent*, Michael R. Dillon, Ed.D.

**DANBURY REGIONAL CENTER.**—Address: 400 Main St., Danbury 06810. Tel., 744-6100. (This regional facility was dedicated on March 29, 1973. With a total staff of 43, the Danbury Regional Center provides services in the areas of social work, psychology, speech and hearing, functional education, pre-vocational training and an array of community services, to a 16-town area. The towns embraced by Region 9 are: Bethel, Bethlehem, Bridgewater, Brookfield, Danbury, Kent, New Fairfield, New Milford, Newtown, Redding, Ridgefield, Roxbury, Sherman, Southbury, Washington and Woodbury. Emphasis is being directed toward expansion of services in the northernmost towns and community living situations.)

*Advisory and Planning Council: Chm.*, Mrs. Jeanne S. Karcheski, Newtown, June 30, 1978. *Vice Chm.*, Jack D. Garamella, Danbury, June 30, 1976. *Secy.*, Mrs. Dorothea B. Butler, Danbury, June 30, 1977. Ms. Patricia Coyle, R.N., Danbury; Paul A. Siegel, Danbury, June 30, 1976. Joseph Blonski, Danbury; Ms. Patricia Terry, New Milford, June 30, 1977. James M. Barkley, Danbury; Joseph H. Sauer, Jr., Danbury, June 30, 1978.

*Superintendent*, Vincent C. Darien.

**GREATER NEW HAVEN REGIONAL CENTER.**—Address: 455 Wintergreen Ave., New Haven 06515. Tel., 389-2651. (This Center began residential and day care programming in December, 1965. All mentally retarded individuals in the Greater New Haven Area are eligible for referral regardless of age or severity of retardation.)

*Advisory and Planning Council: Chm.*, Lester Hankin, Hamden, June 30, 1977. *Vice Chm.*, Esther Jamieson, New Haven, June 30, 1978. Jane Bliven, Guilford; Jonathan J. Einhorn, New Haven, June 30, 1976. Susan Clark, Orange; two vacancies, June 30, 1977. Sister Mary Ramona, New Haven; Rev. Richard E. Wiborg, Hamden, June 30, 1978.

*Superintendent*, Susanne Peplow.

**HARTFORD REGIONAL CENTER.**—Address: 71 Mountain Rd., Newington 06111. Tel., 666-1471. (This Center serves all mentally retarded in seven towns comprising the greater Hartford area. Residential programs include both short and long term placements, as well as respite care. A functional education program serves school age, severely and profoundly retarded children. There are several community based programs including a work activity program for adults and early developmental intervention training programs for families, and a number of foster

homes. The Center operates two group homes, one in Newington and the other in Hartford. Counselling and referral services are provided.)

*Advisory and Planning Council: Chm.*, Daniel Kleinman, Hartford, June 30, 1977. Quincy S. Abbot, West Hartford; John T. Cassell, West Hartford; Mrs. Jane Lougee, West Hartford; Elmer Mortensen, Newington; Peter N. Prior, Hartford; James Walker, M.D., Hartford, June 30, 1976. Richard C. Brown, Somers; Mrs. Margaret Tedone, Hartford, June 30, 1977.

*Superintendent*, Daniel J. O'Connell.

**JOHN N. DEMPSEY REGIONAL CENTER.**—Address: Pomfret St., Putnam 06260. Tel., 928-7751. (This Center was established in 1964 to provide services for the mentally retarded in Northeastern Connecticut. The Regional Center has a diagnostic clinic, pre-school programs, pre-vocational, and workshop programs. It has a residential cottage for young mentally retarded and a second residential cottage for adult mentally retarded. The agency has two Group Homes with a total capacity of 26. The present total residential capacity, 70; present program population, 180.)

*Advisory and Planning Council: Chm.*, Robert Gerardi, Danielson, June 30, 1978. *Vice Chm.*, Mrs. Rita Gratton, Chaplin, June 30, 1977. *Secy.*, Henry Johnson, D.M.D., Pomfret Center, June 30, 1977. Ruth Davis, R.N., Woodstock; Omer N. Kentile, Putnam; Ernest LeBeau, Danielson, June 30, 1976. Mrs. Mary Fisher, Thompson, June 30, 1977. Joseph Collelo, Plainfield; Andrew Schrader, Canterbury, June 30, 1978. *Superintendent*, Everett G. O'Keefe.

**LOWER FAIRFIELD COUNTY REGIONAL CENTER.**—Mailing address: P.O. Box 306, Wilton 06897. Tel., 762-8638. (Funds have been appropriated for initial construction of a Center. A limited staff has been appointed to begin planning program and establishing priorities. A community residence in East Norwalk at Shorehaven Rd. has been acquired and became operational in the fall of 1971 with approximately 20 moderately and mildly retarded young men. Construction of an Administrative-Clinical Building and two 24-bed cottages on a nine acre tract in Norwalk, is currently under way.)

*Advisory and Planning Council: Chm.*, Jacques Ducas, Greenwich, June 30, 1977. *Secy.*, Ann O'Callaghan, Norwalk, June 30, 1976. William D. McCue, Stamford, June 30, 1976. Mrs. L. Stanley Crandall, Greenwich; Dr. Melvin Grove, Springdale, June 30, 1977. Martin Leach, Riverside; Anthony Truglia, Stamford; Michael Warnes, Wilton, June 30, 1978.

*Superintendent*, Stanley Goodman.

**NORTH CENTRAL REGIONAL CENTER.**—Address: 73 Rockwell Ave., Bloomfield 06002. Tel., 243-9517. (A limited professional staff has been appointed and temporary offices have been established at 73 Rockwell Ave., Bloomfield. One of three mini centers planned for the region is now operational at 10 Woodbridge Ave., East Hartford. The mini

center includes a residential home for 14 clients, a Functional Education Class, and a Teen Center for teens and young adults. In addition, the Center has a pre-school class and an infant stimulation program located in Windsor. There are functional education classes in Bloomfield and Enfield. Additionally, the center operates three other group homes located in Somers, Enfield, and Simsbury. Exploration for additional sites in this region is currently under way.)

*Advisory and Planning Council: Chm.*, Dr. Jackson Schonberg, Simsbury, June 30, 1978. *Vice Chm.-Secy.*, Donald G. Spencer, Somers, June 30, 1977. Mrs. Virginia Connolly, Simsbury; Richard Oatman, Avon, June 30, 1976. Mrs. Pearl Feeney, Granby; Mrs. Richard Hoff, Bloomfield, June 30, 1977. Dr. Jesse Goldbaum, East Hartford, June 30, 1978.

*Superintendent*, Thomas C. McNeill.

**NORTHWEST REGIONAL CENTER.**—Address: 263 Migeon Ave., Torrington 06790. Tel., 489-0425. (A site has been purchased for construction of limited facilities. Three group homes are in operation. One (Migeon Hall) houses fourteen adult males. There are two group homes for women. Tunick House has room for ten women and Holabird House (Winsted) has a capacity of ten. Pre-sheltered workshop training and training in grooming and social concepts are provided by the Program for Social Adjustment. The Behavior Improvement Program for profoundly and severely handicapped children is a highly individualized program in behavior modification. A Home Service Instructor is available to work with infants or small children or older non-mandated children and the parents in the home situation. Social services are provided the mentally retarded and their families and consultant services are available to the many various educational systems in the region. A day care program is operated in East Canaan in cooperation with the Litchfield County Association for Retarded Citizens.

*Advisory and Planning Council: Chm.*, Thomas F. McDermott, Jr., Litchfield, June 30, 1976. *Vice Chm.*, Sidney S. Axelrod, Torrington, June 30, 1977. *Secy.*, Mrs. Mary Ann Polowa, Canaan, June 30, 1977. Nicholas J. Lazzaro, Jr., Winsted; William M. Lesser, Litchfield, June 30, 1976. Vacancy, June 30, 1977. Donald F. Douville, Litchfield; vacancy, June 30, 1978.

*Superintendent*, Irving C. Lown, Jr.

**SEASIDE REGIONAL CENTER.**—Address: 36 Shore Rd., Waterford 06385. Tel., 447-0301. (This Center was established in 1961. It provides a complete array of diagnostic, evaluation, training and therapy services for mentally retarded persons living in New London and Lower Middlesex Counties. All retarded individuals in this geographic area are eligible for service regardless of age or severity of retardation. Residential care service is provided for 300 persons in a variety of residential settings. Day training classes for pre-trainable level school age children, vocational training and sheltered workshops for young adults and recreation programs for all ages are provided for the retarded who are living in the community. Referrals are accepted from any source.)

*Advisory and Planning Council: Chm.*, Harvey Mallove, New London, June 30, 1976. *Secy.*, Ms. Lois Anderson, Norwich, June 30, 1978. Florence Donee, Waterford; Robert Gordon, Jr., Groton, June 30, 1976. Leo McNamara, East Lyme; Kenneth Small, Quaker Hill, June 30, 1978. Three vacancies.

*Superintendent*, Fred F. Finn.

**WATERBURY REGIONAL CENTER.**—Address: 25 Creamery Rd., Cheshire 06410. Main Office, Tel. 272-0341; Waterbury Office, Tel. 754-0157, 754-0158; Derby Office, Tel. 734-0388. (Programs offered to the mentally retarded and other developmental disabilities of the region are community organization of residential, functional education, pre-vocational training, social work case management and informational/referral services. Residential capacity, 52.)

*Advisory and Planning Council: Acting Chm.*, Peter Luddy, Waterbury, June 30, 1976. Patrick Bergin, Waterbury; Roland Hamel, Waterbury, June 30, 1976. Dr. Stephen August, Cheshire; Joseph Ferrara, Derby; Dr. Robert Zatkowski, Cheshire, June 30, 1977. David McGivney, Bristol; William Finn, Waterbury; Thomas Jackson, Cheshire, June 30, 1978.

*Superintendent*, Sheldon F. Smith, A.C.S.W.

#### MANSFIELD TRAINING SCHOOL, MANSFIELD DEPOT

(Under the maintenance and direction of the Dept. of Mental Retardation. Trustees appointed by the Governor, for four years, Public Act No. 75-638, Sec. 4. Salary, Supt., \$23,344. Compensation of trustees, traveling expenses. Number of persons who can be accommodated, rated capacity, 1,500 beds. Resident population, Jan. 1, 1976, 1,135; on books, Jan. 1, 1976, 1,794. Value of real property, \$27,261,982. Address: Mansfield Depot 06251. Tel., 429-6451.)

*Pres.*, Charles H. Walters, West Hartford, July 1, 1979. *Secy.*, Mrs. Mary E. Romano, New London, July 1, 1978. Mrs. Ruth E. Lojzim, Tolland, July 1, 1976. Joseph C. Heap, New London, July 1, 1977. Mrs. Lottie K. Sherman, West Hartford, July 1, 1979. Two vacancies.

*Supt.*, Roger D. MacNamara, M.Ed.; *Asst. Supt.*, Joseph Seigle; *Chief Medical Officer*, Bertram Dias, M.D.; *Senior Physicians*, James McGennis, M.D., Frederick W. Trapp, M.D.; *Personnel Officer*, William S. Donovan, B.S.; *Dir. of Residential Program*, Bert M. Flynn, M.S.W.; *Dir. of Education and Training*, Louis F. Boly, M.A.; *Adm. Services Officer*, John R. Walker; *Acting Dir. of Dining Halls*, Stanley Shaney; *Dir. of Psychological Services*, Jack Thaw, Ph.D.; *Supvr. of Social Services*, Albert Evans, A.B.; *Supvr. of Plant and Maintenance*, John T. Creaser.

#### SOUTHBURY TRAINING SCHOOL, SOUTHBURY

(Under the maintenance and direction of the Dept. of Mental Retardation. Trustees appointed by the Governor, for four years, Public Act No. 75-638, Sec. 4. Salary, Supt., \$27,544. Compensation of trustees,

traveling expenses. Capacity in accordance with authoritative standards on institutional housing, 1,369. Number of persons enrolled on Jan. 1, 1976, 1,564 plus 534 on placement in community. Value of real property, \$31,983,060. Address: Pierce Hollow Rd., Southbury 06488. Tel., 264-8231.)

*Chm.*, David F. Donovan, Bridgeport, July 1, 1976. *Vice Chm.*, James B. Mullen, Jr., Watertown, July 1, 1976. *Secy.*, Mrs. Kathleen C. Reasoner, Westport, July 1, 1976. Dr. A. Roger Bobowick, Newtown, July 1, 1976. Harry Vinton, Jr., Terryville, July 1, 1978. Joseph A. Bette, Sr., South Britain, July 1, 1979. William R. Liedlich, Southbury, July 1, 1979.

*Supt.*, Frank R. Giliberty, M.S.; *Asst. Supt.*, C. Edward Stull, Ph.D.; *Medical Dir.*, Jean Gino Cornwell, M.D.; *Administrative Dir.*, Wilson H. Cranford, Jr.; *Dir. of Education and Training*, Micheal J. Belmont, M.S.; *Dir. of Residential Program*, Nicholas Rusiniak, M.A.; *Dir. of Psychological Services*, Edward Benjamin, M.S.; *Acting Dir. of Social Services*, Kenneth Byrne, M.S.; *Supvr. of Plant and Maintenance*, Mahlon Robertson; *Farm Mgr.*, Edward R. Hveem; *Business Mgr.*, Lachlan M. Harkness.

---

### THE METROPOLITAN DISTRICT

#### COMMISSIONERS OF THE METROPOLITAN DISTRICT WITHIN THE COUNTY OF HARTFORD

(Appointed by the Governor, Special Act No. 348, 1933. See Special Act No. 75-73. Compensation, none. Address: P.O. Box 800, Hartford Plaza, Hartford 06101. Tel., 278-7850.)

Isadore Y. Case, Bloomfield, Dec. 31, 1978; Edward Cohen, Newington, Dec. 31, 1980; George H. Cooley, Rocky Hill, Dec. 31, 1976; Merriam Davis, Windsor, Dec. 31, 1980; Martin B. Courneen, Jr., Wethersfield, Dec. 31, 1976; William A. DiBella, Hartford, Dec. 31, 1980; Earle G. Donegan, Windsor, Dec. 31, 1976; James J. Drummond, Hartford, Dec. 31, 1976; Roger W. Eddy, Newington, Dec. 31, 1978; William D. Fowler, Wethersfield, Dec. 31, 1976; Judith M. Haddad, Wethersfield, Dec. 31, 1978; James C. Hale, East Hartford, Dec. 31, 1978; Saul Kovarsky, Hartford, Dec. 31, 1980; Norman C. Malone, Windsor, Dec. 31, 1978; Edward J. McDonough, Hartford, Dec. 31, 1976; Albert E. Miller, Hartford, Dec. 31, 1980; Rodriga A. Correa, Hartford, Dec. 31, 1976; John J. Rossi, Wethersfield, Dec. 31, 1976; John Torda, Newington, Dec. 31, 1976; Joseph A. Visgilio, East Hartford, Dec. 31, 1976; William G. Weaver, Jr., Bloomfield, Dec. 31, 1976; Newell Stamm, Newington, Dec. 31, 1976; Anthony Cervoni, New Britain (with vote on water matters only).

*Dist. Chairman*, Roger W. Eddy; *Vice Chairman*, Judith M. Haddad; *Dist. Manager*, Arthur W. Sweeton; *Dist. Counsel*, Theodore J. DiLorenzo; *Dist. Treasurer*, Robert N. French; *Dist. Clerk*, Michael G. Angelo.

---

### MILITARY

#### MILITARY DEPARTMENT

(Adjutant General appointed by the Governor, for eight years, and until a successor is appointed and has qualified, Sec. 27-19, Gen. Stat.



Address: State Armory, Hartford, Tel., 566-4120. For information concerning the Governor's Foot Guard, Governor's Horse Guard, the National Guard and Naval Militia, contact the Military Dept. Tel., 566-5080.)

*The Adjutant General*, MG John F. Freund, Hartford; *The Asst. Adjutant General*, BG John L. Hoar; *Property and Procurement Officer*, BG William J. St. John; *U.S.P. and F.O. for Connecticut*, LTC Joseph Whelton; *State Judge Advocate*, Col. James H. Throwe; *Civil Preparedness Director*, Frank Mancuso.

### STATE ARMORIES

Ansonia—5 State St. 06401	Niantic—Camp Grasso 06357
Branford—87 Montowese St. 06405	Norwalk—New Canaan Ave. 06850
Bristol—61 Center St. 06010	Norwich—10 McKinley Ave. 06360
Danbury—54 West St. 06810	Putnam—Keech St. 06260
Danielson—Commerce Ave. 06239	Rockville—West Rd. 06066
Enfield—Route 5, Mullen Rd. 06082	Southington—Woodruff St. 06489
Hartford—360 Broad St. 06115	Stratford—Armory Rd. 06497
Hartford (Hartford-Brainard Airport)— Airport Rd. 06114	Torrington—153 South Main St. 06790
Manchester—330 Main St. 06040	Wallingford—135 North Main St. 06492
Meriden—241 East Main St. 06450	Waterbury—64 Field St. 06702
Middletown—70 Main St. 06457	Westbrook—Brookside Ave. 06498
Naugatuck—Rubber Ave. 06770	West Hartford—836 Farmington Ave. 06119
New Britain—285 Arch St. 06051	West Haven—505 Main St. 06516
New Haven—290 Goffe St. 06511	Willimantic—255 Pleasant St. 06226
New London—Bayonet St. 06320	Windsor Locks—Camp Hartell, 06096

### AVIATION FACILITIES

Groton—Trumbull Airport, 06340  
 Hartford—Brainard Airport, 06114  
 Orange—Aircraft Warning Station, Post Rd. 06477  
 Windsor Locks—Bradley International Airport, 06096

### RIFLE RANGE

East Haven—591 No. High St. 06512

### GOVERNOR'S GUARD FACILITIES

Avon—First Company, Governor's Horse Guard, Route 167, 06001  
 Bethany—Second Company, Governor's Horse Guard, Route 69, 06525  
 Hartford—First Company, Governor's Foot Guard, 159 High St., 06103  
 New Haven—Second Company, Governor's Foot Guard, 267 Goffe St.,  
 06511

### OFFICE OF CIVIL PREPAREDNESS

(Director appointed by the Governor, Sec. 28-2(a), Gen. Stat. Salary, Dir., \$18,904. Address: State Armory, Hartford. Tel., 566-3180.)

*Civil Preparedness Dir.*, Frank Mancuso, Enfield; *Chief of Administration*, Walter J. Scott; *Area Coordinators*, Henry C. Racki, Area I (Ridgefield); Edward Gilhuly, Area II (Bethany); Dwight Pratt, Area III (Rocky Hill); Paul S. Pencikowski, Area IV (Colchester); Hayden

Nichols, Area V (Torrington). *Radiological, Planning and Operations Officer*, Alan M. Hekking; *Communications and Warning Officer*, Kenneth Lappe; *Fire Coordinator*, G. Donald Steele; *Public Information*, Miss Dorothy G. Coleman; *Shelter and Industrial Coordinator*, Stanley J. Mitz, II; *Supply and Surplus Property*, Howard Chamberlain; *Radiological Maintenance and Calibration Facility*, 56 St. Clair Ave., New Britain; *Officer in Charge*, Lee Gerlander; *Training and Education*, William B. Cornish; *UConn Support Training Director*, Dr. George Prouty.

### INTERSTATE CIVIL DEFENSE AND DISASTER COMPACT

(Sec. 28-23, Gen. Stat.) *Administrator*, Frank Mancuso, Civil Preparedness Director.

OFFICE OF EMERGENCY PLANNING (Function of this office is to act as a state counterpart of "The Federal Preparedness Agency, General Services Administration"; to develop and maintain a state plan for the emergency management of resources compatible with the federal plan, and to coordinate and administer federal-state natural disaster activities as directed in Public Law 93-288. Tel., 566-4343.)

*State Emergency Planning Director*, Frank Mancuso.

CIVIL PREPAREDNESS ADVISORY COUNCIL (Appointed by the Governor, Sec. 28-2(a), Gen. Stat.)

*Ex-officio members*, Ella Grasso, Governor; MG John F. Freund, Adjutant General; Frank Mancuso, Civil Preparedness Director.

Joseph N. Gill, Comr. of Environmental Protection; James J. Kennelly, Speaker of the House; Robert K. Killian, Lieut. Governor; Albert J. Kleban, Chm., Public Utilities Control Authority; Edward P. Leonard, Comr. of State Police; Douglas S. Lloyd, M.D., Comr. of Health; Edward W. Maher, Comr. of Social Services; Stanley J. Pac, Comr. of Motor Vehicles; Mark R. Shedd, Secy. of State Board of Education; James F. Shugrue, Comr. of Transportation.

*Chm.*, H. Martin Tenney, Windsor.

---

## MOTOR VEHICLES

### DEPARTMENT OF MOTOR VEHICLES

COMMISSIONER OF MOTOR VEHICLES (Appointed by the Governor, with the advice and consent of either House of the General Assembly, for four years, Secs. 4-6, 4-7, Gen. Stat. Salary, Comr., \$29,031; Deputy Comr., \$24,541. Address: 60 State St., Wethersfield 06109.)

*Comr.*, Stanley J. Pac, New Britain, March 1, 1979; *Deputy Comr.*, Benjamin A. Muzio, Staffordville; *Chief, Div. Management Services*, Edward A. Carroll; *Chief, Div. of Driver Licensing*, Warren J. Blessing; *Chief, Div. of Registry and Title*, Edward L. Dwyer; *Chief, Div. Dealers and Repairers*, Edward L. Simmons.

## LOCAL BRANCH OFFICES

<i>Office</i>	<i>Address</i>	<i>Manager</i>	<i>Tel. No.</i>
Bridgeport	1825 East Main St. 06610	Katherine Kaitz	335-8121
Danbury	25 Tamarack Rd. 06810	Susan Serkey	748-2673
Enfield	95 Elm St. 06082	Helen F. Mazewski	745-2484
Hamden	1985 State St. 06511	John Iovene	772-1920
Middletown	633 Washington St. 06457	Louise Ostapkevich	346-9697
New Britain	1185 W. Main St. 06053	Albert Gasecki	229-2051
New London	82 Truman St. 06320	Mortimer Jeffords	442-4381
Norwalk	61 East Ave. 06851	Louise N. Gurney	866-1695
Norwich	173 Salem Tpke. 06360	William Lang	887-2535
Old Saybrook	719 Boston Post Rd. 06475	Marie S. Boyd	388-3467
Putnam	239 Kennedy Dr. 06260	Patricia Piolunek	928-7741
Stamford	85 Magee Ave. 06902	Robert A. Neslaw	324-4700
Waterbury	1625 Thomaston Ave. 06714	Johnnie Foxworth	753-0155
Willimantic	480 Valley St. 06226	Eva Sawyer	423-1688
Winsted	Route 800, 06098	Lucy Fenn	379-8564

## VEHICLE EQUIPMENT SAFETY COMMISSION

(Sec. 14-372, Gen. Stat.) *Conn. Member*, Stanley J. Pac, *Comr.* of Motor Vehicles.

## STATE PERSONNEL

## PERSONNEL DEPARTMENT

PERSONNEL COMMISSIONER (Appointed by the Governor, with the advice and consent of either House of the General Assembly, for four years, Secs. 4-6, 4-7, Gen. Stat. Salary, *Comr.*, \$30,282; *Deputy Comr.*, \$26,494. Address: Room 402, State Office Bldg., Hartford. Tel., 566-5570.)

*Comr.*, Frederic W. Rossomando, New Haven, March 1, 1979; *Deputy Comr.*, Mrs. Sandra Biloan, West Hartford.

## PERSONNEL POLICY BOARD

(Three public members appointed by the Governor, for six years, and until a successor is appointed, Sec. 5-200, Gen. Stat. Compensation, \$50 for each day of service in lieu of expenses. Address: Room 402, State Office Bldg., Hartford. Tel., 566-5570.)

*Chm.*, Jay O. Tepper, *Comr.* of Finance and Control; *Secy.*, Frederic W. Rossomando, *Personnel Comr.*; Frank Santaguida, *Labor Comr.*; Louis Rabineau, *Chancellor*, Commission for Higher Education.

Appointed by the Governor, Sylvio F. Preli, Windsor Locks, June 30, 1979. Leonard W. Gallagher, Torrington, June 30, 1981. Vacancy, June 30, 1977.

## PERSONNEL APPEAL BOARD

(Appointed by the Governor, for six years, and until a successor is appointed, Sec. 5-201, Gen. Stat. Compensation of members, \$50 per day in lieu of expenses. Address: Chm., Plains Rd., East Haddam 06423. Tel., 873-8661.)

*Chm.*, Myron R. Bernstein, East Haddam, July 1, 1977. Royal E. Cowles, South Windsor, July 1, 1977. William H. Baum, New London; Alexander F. Zarnowski, West Haven, July 1, 1978. Mrs. Ruth B. Luria, Norwalk; Rev. Robert D. McGrath, Kensington; Louis Margolis, Hartford, July 1, 1979. Paul J. Pomerantz, West Hartford; Mrs. Beatrice H. Rosenthal, Waterford, July 1, 1981.

## STATE EMPLOYEES GROUP INSURANCE COMMISSION

(Three members appointed by the Governor, with the advice and consent of either House of the General Assembly, for six years, Sec. 5-258, Gen. Stat. Compensation of members, none. Address: Secy., Room 402, State Office Bldg., Hartford. Tel., 566-5570.)

*Ex-officio, Chm.*, Jay W. Jackson, Insurance Comr.; *Secy.*, Frederic W. Rossomando, Personnel Comr.; J. Edward Caldwell, State Comptroller; Jay O. Tepper, Comr. of Finance and Control.

Appointed by the Governor, Phillip E. Marcille, Brookfield, July 1, 1977. Roger E. Callahan, West Hartford, July 1, 1979. Hugo F. Benigni, Hartford, July 1, 1981.

## STATE EMPLOYEES' RETIREMENT COMMISSION

(Appointed by the Governor, for four years, Sec. 5-155, Gen. Stat. Compensation of members, none. Address: 30 Trinity St., Hartford. Tel., 566-2126.)

*Chm.*, J. Frederick Bitzer, Bloomfield, July 1, 1979. *Vice Chm.*, Frank R. Giliberty, Southbury, July 1, 1979. *Secy.*, J. Edward Caldwell, Bridgeport, July 1, 1977. Artemese Jones, Norwich, July 1, 1977. William G. Oechslein, Avon, July 1, 1979.

MEDICAL EXAMINING BOARD FOR STATE EMPLOYEE  
DISABILITY RETIREMENT

(Appointed by the Governor to serve at her pleasure, Sec. 5-169(c), Gen. Stat.)

*Chm.*, Dr. Harold S. Barrett, Manchester; *Secy.*, Dr. Mehadin K. Arafeh, Middletown; Dr. Vincent Annunziata, Newtown; Dr. Vincenzo Cocilovo, Meriden; Dr. James R. Flaherty, Palmer, Mass.; Dr. Meade J. Luby, Farmington; Dr. Donald Pet, Manchester.

## POLICE

## STATE POLICE DEPARTMENT

COMMISSIONER OF STATE POLICE (Appointed by the Governor, for four years, Sec. 29-1, Gen. Stat. Salary, Comr., \$31,193. Administration offices, 100 Washington St., Hartford. Tel., 566-3200.)

*Comr. of State Police and State Fire Marshal*, Edward P. Leonard, July 1, 1979. *Exc. Officer*, Lt. Col. Walter P. Stecko. *Deputy State Fire Marshal*, Lt. William Ellert.

*Divisions: Field Operations*, Capt. Thomas McDonnell; *Administrative Services*, Capt. Alan Yuknat; *Staff Services*, Capt. Richard Day; *Bureau of Identification*, Capt. Paul Seaman; *Statewide Organized Crime Investigative Task Force*, Maj. Orlando Ragazzi; *Detective Div.*, Lt. John Watson; *Criminal Intelligence Div.*, Sgt. Robert Root; *Training Academy*, Lt. Leslie W. Williams, Jr.; *Aux. Police Supervisor*, Sgt. George Raiselis; *Traffic Div.*, Lt. Michael J. Griffin; *Reports and Records Div.*, Lt. Robert Besescheck; *Communications Div.*, Dominick Console; *Internal Affairs*, Sgt. George Cirishioli; *Public Safety Div.*, Lt. William Ellert; *Community Relations*, Lt. Doris Hughes; *Emergency Div.*, Sgt. John Mulligan; *Occupational Safety Health Adm.*, Sgt. Joseph Bangasser; *Public Information Officer*, Tpr. Harry Boardsen; *Data Processing*, Tpr. Paul Ernst; *Business Manager*, Jacob Domowitz; *Personnel Officer*, Bruce Breiling.

## STATE POLICE BARRACKS

*CENTRAL DIVISION*—Capt. Michael Bochicchio

- |   |                         |
|---|-------------------------|
| Troop "F"—Westbrook<br>Connecticut Tpke., West<br>Tel. 566-4527           | Lt. Frederick Burkhardt |
| Troop "H"—Hartford<br>100 Washington St.<br>Tel. 566-5990                 | Lt. Joseph Bohan        |
| Troop "I"—Bethany<br>Route 63<br>Tel. 566-4086                            | Lt. Donald Long         |
| Troop "W"—Windsor Locks<br>Bradley International Airport<br>Tel. 623-4421 | Sgt. Charles Supsinskas |

*EASTERN DIVISION*—Capt. Donald Nurse

- |   |                        |
|---|------------------------|
| Troop "C"—Stafford Springs<br>3 Buckley Hwy.<br>Tel. 566-7357   | Lt. Wilfred Blanchette |
| Troop "D"—Danielson<br>Westcott Rd.<br>Tel. 566-4666            | Lt. William Kneeland   |
| Troop "E"—Montville<br>Connecticut Tpke., East<br>Tel. 566-4468 | Lt. Louis Leitkowski   |
| Troop "K"—Colchester<br>Hartford Rd.<br>Tel. 566-4015           | Lt. James Rice         |

## WESTERN DIVISION—Capt. James McGrath

Troop "A"—Southbury Main St. Tel. 566-7492	Lt. Lester Forst
Troop "B"—Canaan Route 7, No. Canaan Tel. 566-7350	Lt. Charles Rust
Troop "G"—Westport 880 East State St. Tel. 525-0759	Lt. Vincent Brennan
Troop "L"—Litchfield Route 25 Tel. 566-7490	Lt. James Jacob

NEW ENGLAND STATE POLICE ADMINISTRATORS'  
CONFERENCE

(Sec. 29-162, Gen. Stat. Address: 100 Washington St., Hartford.)

*Administrator*, Edward P. Leonard, Comr. of State Police.

## MUNICIPAL POLICE TRAINING COUNCIL

(Appointed by the Governor, for two years, Sec. 7-294b, Gen. Stat. Compensation of members, actual expenses involved in performance of duties. Address: 285 Preston Ave., Meriden 06450. Tel., 237-5571.)

*Ex-officio*, Edward P. Leonard, Comr. of State Police; Thomas R. Dugan, New Haven, F.B.I., Special Agent-in-Charge.*Chm.*, Chief Joseph W. Kinsella, Stamford, Oct. 1, 1976. *Vice Chm.*, Chief John G. McNamara, Cheshire, Oct. 1, 1977. *Secy.*, Prof. Beldon H. Schaffer, Storrs, Oct. 1, 1977. Chief Richard X. Carlo, Bethel; Chief John J. Kerrigan, South Windsor; Chief Frank P. Sutula, Suffield, Oct. 1, 1976. Chief Francis J. Hoffman, Jr., Glastonbury; Chief George C. Ranslow, Wolcott; Edward A. Savino, 1st Selectman, Windsor Locks; Chief Domenic A. Zacchio, Avon, Oct. 1, 1977.*Exec. Director*, Richard M. Hannon, New Haven.ADVISORY COMMITTEE ON ORGANIZED CRIME  
PREVENTION AND CONTROL

(Sec. 29-165, Gen. Stat. Compensation of members, necessary expenses. Address: P.O. Box 701, 294 Colony St., Meriden 06450. Tel., 634-4001, 566-7018.)

*Chm.*, Mary R. Hennessey, Exec. Dir., Conn. Justice Comm., Hartford; John A. Carrozzella, Wallingford; Biagio DiLieto, Police Chief, New Haven; Paul M. Foti, Prosecuting Atty., Branford; Joseph T. Gormley, Jr., Chief State's Attorney, Trumbull; Edward P. Leonard, Comr. of State Police, Stratford; Thomas M. O'Brien, Columbia; Chief Francis G. Reynolds, West Hartford; Hon. John R. Thim, New Haven, June 30, 1977.

## COMMISSION ON FIRE PREVENTION AND CONTROL

(Appointed by the Governor, Public Act No. 75-617. Address: Room 337, State Office Bldg., Hartford. Tel., 566-3976.)

*Ex-officio voting members*, Edward P. Leonard, Comr. of State Police; Clinton E. Tatsch, Ph.D., Exec. Director, State Technical Colleges.

Appointed by the Governor, *Chm.*, Chief Philip E. Crombie, South Windsor; *Vice Chm.*, Chief Edward F. Fennelly, Hartford, Aug. 31, 1978. *Secy.*, C. Francis Driscoll, City Manager, New London; Capt. Charles D. Doll, West Haven; Lieut. Raymond D. Shea, West Hartford; vacancy, Aug. 31, 1976. Lieut. Joseph R. DiCarlo, Bridgeport; Chief Maurice F. McCarthy, Waterbury; John R. Northrup, Milford; John W. Sullivan, Naugatuck; Richard P. Sylvia, Darien; John Weichsel, Town Manager, Southington, Aug. 31, 1978.

## OFFICE OF STATE FIRE ADMINISTRATION

(Public Act No. 75-617, Secs. 5, 6.) *Acting State Fire Administrator*, William S. Porter.

## STATE FIRE CODE STANDARDS COMMITTEE

(Appointed by the Governor, Public Act No. 75-139. Address: State Fire Marshal, State Police Dept., 100 Washington St., Hartford. Tel., 566-7255.)

*Chm.*, Ralph T. Rowland, A.J.A., Bridgeport, June 30, 1978. Dana Bemis, P.E., Hartford; Ralph Marone, Hartford, June 30, 1976. Donald A. Byington, Wilton; Cornelius Duffy, Westport; Robert L. VanHouten, P.E., West Hartford, June 30, 1977. Glendon R. Mayo, P.E., Hartford; John W. Sullivan, Naugatuck, June 30, 1978. Frank Santaguida, Labor Comr., Wethersfield; Robert A. Weinerman, Public Works Comr., Hartford.

## PUBLIC UTILITIES

## PUBLIC UTILITIES CONTROL AUTHORITY

(Appointed by the Governor, with the advice and consent of the General Assembly, Public Act No. 75-486, as amended. Address: Room 576, State Office Bldg., Hartford. Tel., 566-2104.)

*Chm.*, Albert J. Kleban, Easton, June 30, 1980. *Vice Chm.*, Mrs. Miriam B. Butterworth, West Hartford, June 30, 1978. Richard O. Jones, Woodbridge, June 30, 1977. Gerald J. McCann, Bristol, June 30, 1979. Thomas K. Standish, Hartford, June 30, 1982.

*Dir. of Util. Accounting and Finance*, Edwin L. Mitchell, Manchester; *Exec. Secy.*, Henry Mierzwa, Vernon; *Pub. Util. Chief Engr.*, Ralph E. Reuss, South Windsor; *Chief, Transport Div.*, Edward A. Regan, Enfield; *Asst. Atty. Gen.*, Robert S. Golden, Jr., Rocky Hill.

## OFFICE OF CONSUMER COUNSEL

(Appointed by the Governor, with the advice and consent of either House of the General Assembly, for five years, Public Act No. 75-486, Sec. 11. Address: State Office Bldg., Hartford. Tel., 566-7287.)

*Consumer Counsel*, David Silverstone, Hartford, Dec. 1, 1980.

PUBLIC UTILITIES CONTROL AUTHORITY  
REORGANIZATION TASK FORCE

(Public Act No. 75-486, Sec. 20. Address: Chm., 14 Red Coat Rd., Westport 06880.)

*Chm.*, Dr. Rita D. Kaunitz, Westport; *Vice Chm.*, Seth Houck, Roxbury; *Secy.*, George Levine, Hartford; John Adkins, Bridgeport; George D. Brodigan, Hartford; Raynald B. Cantin, Hartford; Mrs. Gloria Pond, Woodbury; Olcott Damon Smith, Hartford; Richard R. Stewart, West Hartford.

## SPECIAL TASK FORCE ON UTILITY FINANCING

(Public Act No. 75-486, Sec. 66. Address: Chm., c/o Billings & Co., 21 Lewis St., Hartford 06103. Tel., 249-1611.)

*Chm.*, John Everets, Jr., Canton Center; Mrs. Margaret Donohue, Simsbury; Brandon Hickey, West Hartford; Dr. Richard S. Martin, South Glastonbury; Philip Reynolds, Hartford; Dr. Jonathan B. Welch, Tolland; Frazar B. Wilde, West Hartford.

## PUBLIC WORKS

## PUBLIC WORKS DEPARTMENT

**PUBLIC WORKS COMMISSIONER** (Appointed by the Governor, with the advice and consent of either House of the General Assembly, for four years, Secs. 4-6, 4-7, Gen. Stat. Salary, Comr., \$29,031; Deputy Comr., \$25,414. Address: Room 491, State Office Bldg., Hartford. Tel., 566-3360.)

*Comr.*, Robert A. Weinerman, Hartford, March 1, 1979. (Charged with the responsibility for the operation of Real Assets Div. and Buildings and Grounds Div.) *Deputy Comr.*, James J. Bergen, Guilford.

**REAL ASSETS DIV.**—*Director*, Dennis A. Keefe, Hebron; *Chief, Design and Review*, Francis F. Weiszer, Wethersfield; *Chief Engineer*, Johan Koiva, Glastonbury; *Chief, Construction*, Raymond C. Riggott, Kensington; *Director, Leasing and Contracts, and Property Mgmt.*, Edwin A. Roscoe, Old Saybrook; *Chief Fiscal Officer*, Dino M. Nucci, Newington.

**BUILDINGS AND GROUNDS DIV.**—*Chief*, Charles G. Riling, Milford; *Asst. Chief*, William C. Farnsworth, Uncasville; *State Capitol Bldg. Supt.*, Frank J. McCartan, Manchester; *State Office Bldg. Supt.*, Raymond C. Grady, Wethersfield.



STATE BUILDING INSPECTOR, STATE BUILDING CODE  
STANDARDS COMMITTEE AND BOARD OF MATERIALS  
REVIEW

(State Building Code Standards Committee and Board of Materials Review appointed by the Public Works Comr., Secs. 19-395f, 19-399, Gen. Stat. Address: Room 523, State Office Bldg., Hartford. Tel., 566-4036.)

*State Building Code Standards Committee, Chm.*, Glendon R. Mayo, Hartford, Oct. 1, 1976. *Vice Chm.*, David Wiggin, Hartford, Oct. 1, 1976. *Secy.*, P. Dana Bemis, Jr., Hartford, Oct. 1, 1978. Edward York, New London, Oct. 1, 1976. Patrick Delahunty, Southington; George Giannoni, West Hartford; John Kaestle, New Britain, Oct. 1, 1977. Philip Arcara, Waterford; Ralph Rowland, Bridgeport, Oct. 1 1978. Sgt. Arthur Woodend, Hartford, indefinite term.

*Board of Materials Review, Chm.*, Arthur Vendola, New Britain, Oct. 5, 1976. *Vice Chm.*, Carl Hjerpe, New Britain, Oct. 5, 1976. *Secy.*, Robert Lienhard, Hartford, Oct. 5, 1978. Stephen Sandstrom, New Britain; Christopher Winsor, Canton, Oct. 5, 1977. Robert Van Houten, West Hartford, Oct. 5, 1978.

*State Building Inspector*, Bernard E. Cabelus, Kensington.

STATE PROPERTIES REVIEW BOARD

(Public Act No. 75-425. Compensation of members, \$100 per diem up to a maximum of \$12,500 annually. Address: Room G-10A, State Office Bldg., Hartford. Tel., 566-4608.)

*Chm.*, Henry P. Gionfriddo, West Hartford, June 30, 1978. *Vice Chm.*, William F. Gerety, Windsor, June 30, 1979. Joseph T. Gormley, Sr., Fairfield; Daniel J. Tasillo, Hartford, June 30, 1977. Sal Gagliardi, Milford, June 30, 1978. Kenneth J. Borst, Madison, June 30, 1979.

---

REVENUE

CONNECTICUT COMMISSION ON SPECIAL REVENUE

(Five members appointed by the Governor, two by the Pres. Pro Tempore of the Senate and two by the Speaker of the House, Sec. 12-557, Gen. Stat. Salary, Commission Chm., \$12,500; commission members, \$10,500; Exec. Secy., \$33,540. Address: 1290 Silas Deane Hwy., P.O. Box 224, Wethersfield 06109. Tel., 566-2755.)

Appointed by the Governor, *Chm.*, Paul Silvergleid, South Glastonbury, June 30, 1979. *Vice Chm.*, Mrs. Beatrice G. Kowalski, Wallingford, June 30, 1977. John F. Downes, New Britain; Demetrios Louziotis, New London, June 30, 1979. Mrs. Gloria M. Morris, Willimantic, June 30, 1981.

Appointed by the Pres. Pro Tempore of the Senate, Francis X. Hennessy, Windsor, June 30, 1977. James M. Fitzgerald, East Hartford, June 30, 1981.

Appointed by the Speaker of the House, Michael R. Seri, Danbury, June 30, 1977. Frank W. Molinaro, Sr., Danbury, June 30, 1981.

*Exec. Secretary*, John T. Macdonald, Pomfret Center; *Exec. Dir.*, State Lottery Div., John F. Winchester, Torrington; *Asst. Dir.*, J. Blaine Lewis, Jr., Glastonbury. *Exec. Dir.*, State Off-Track Betting Div., vacancy; *Asst. Dir.*, Gregory D. Morrissey, West Haven. *Exec. Dir.*, State Racing Div., vacancy; *Asst. Dir.*, E. Donald Walsh, Watertown.

## RIVERS, HARBORS AND BRIDGES

### GREATER HARTFORD FLOOD COMMISSION

(Appointed by the Governor, Special Acts, November Special Session, 1955, No. 72, as amended by Special Act No. 292, 1957. Compensation of members, necessary expenses. Address: 550 Main St., Hartford 06103. Tel., 566-6606.)

*Chm.*, Harold F. Keith, West Hartford; *Secy.*, H. Ward Pinney, Bloomfield; Harry R. Holland, Newington; Mario Navarra, Hartford; Aldo P. Provera, Hartford; Lyonel H. Putnam, Hartford; vacancy.

*Director*, George E. Heppner; *Counsel*, Joseph A. Lorenzo.

### CONNECTICUT RIVER VALLEY FLOOD CONTROL COMMISSION

(Appointed by the Governor, with the advice and consent of the Senate, for six years, and until a successor is appointed and has qualified, Sec. 25-100, Gen. Stat. Compensation, none. Address: Nathan Tufts, Dir., Conn. River Valley Flood Control Commission, 28 Mechanic St., Keene, New Hampshire 03431.)

John J. Curry, Milford, July 1, 1977. John E. Becker, New Canaan, July 1, 1979. Charles N. Enes, South Windsor, July 1, 1981.

### FARMINGTON RIVER VALLEY FLOOD CONTROL COMMISSION

(Appointed by the Governor, for two years, Special Acts, November Special Session, 1955, No. 46. Compensation of members, none. Members to be appointed by the Governor.)

### NAUGATUCK VALLEY RIVER CONTROL COMMISSION

(Appointed by the Governor, for two years, Special Acts, November Special Session, 1955, No. 52. Members to be appointed by the Governor.)

### THAMES RIVER VALLEY FLOOD CONTROL COMMISSION

(Appointed by the Governor, with the advice and consent of the Senate, for six years, and until a successor is appointed and has qualified,

Sec. 25-102, Gen. Stat. Compensation of members, necessary expenses. Address: Room 314, State Capitol, Hartford.)

Mrs. Edna Gilman, Gilman, July 1, 1978. William S. Wise, Hartford, July 1, 1980. John E. Becker, New Canaan, July 1, 1982.

#### FIVE MILE RIVER COMMISSION

(Appointed by the Governor, for four years, and until a successor is appointed and has qualified, Sec. 15-26a, Gen. Stat. Address: Chm., 140 Five Mile River Rd., Darien 06820. Tel., 655-3364.)

*Chm.*, David M. Sinclair, Darien; Alexander B. Adams, Norwalk; Stafford Campbell, Darien; Edward Wanton Smith, Norwalk, March 1, 1976.

### SOLDIERS, SAILORS AND MARINES

#### SOLDIERS, SAILORS AND MARINES' FUND

(Sec. 27-138, Gen. Stat. Salary, Adm., \$16,602; Asst., \$13,780. Address: 645 Farmington Ave., Hartford 06105. Tel., 566-2260.)

*Administrator*, William J. Pomfret, *Asst. Administrator*, Thomas J. Sweeney.

*Board of Trustees*, Henry E. Parker, State Treasurer.

### TAXES

#### STATE TAX DEPARTMENT

(Appointed by the Governor, with the advice and consent of either House of the General Assembly, for four years, Secs. 4-6, 4-7, Gen. Stat. Salary, Comr., \$29,031; Deputy Comr., \$24,541. Address: 92 Farmington Ave., Hartford. Tel., 566-7120.)

#### TAX COMMISSIONER (Tel., 566-7120)

*Comr.*, Gerald J. Heffernan, Ansonia, March 1, 1979; *Deputy Comr.*, Orest T. Dubno, New Haven; *Personal Secy. to Tax Comr.*, Doris King, Wethersfield; *Personal Secy. to Deputy Tax Comr.*, Marjorie C. Chatterton, East Hartford; *Exec. Asst.*, Christina L. Healey, Derby.

#### ADMINISTRATIVE DIVISION (Tel., 566-4189)

*Dir.*, Patrick Marangell, North Haven; *Personnel Officer*, Clarence A. Sylvester, Willimantic; *Data Processing Operations Chief*, Frances Mofett, Poquonock.

#### LEGAL (Tel., 566-2505)

*Asst. Attys. General*, Richard K. Greenberg, East Hartford; Ralph G. Murphy, Torrington; *Dir.*, Solomon J. Karam, New Britain; *Secy.*, Virginia C. Parone, Hartford.

**BUSINESS AND PERSONAL TAXES DIVISION (Tel., 566-3892)**

*Dir.*, Francis E. Carrigan, West Hartford; *Asst. Dir.*, Seymour S. Rosenzweig, New Britain; *Unit Supvr.*, Edward Bajorski, Kensington; William Meskill, Newington.

**SALES, USE AND EXCISE TAX DIVISION (Tel., 566-4626)**

*Dir.*, Thomas H. Russell, West Hartford; *Asst. Dirs.*, Vincent J. Hryniewicz, West Suffield; Terence J. O'Neil, Winsted; *Unit Supvrs.*, *Sales and Use Tax*, George Bonner, New Haven; Lemuel R. Custis, Wethersfield; *Bridgeport Office*, Charles J. Keegan, Trumbull; *Hartford Branch Office*, James Macary, Waterbury; *New Haven Office*, Lewis L. Friedland, Woodbridge; *Norwich Office*, Peter J. Purcell, Wallingford; *Waterbury Office*, Lester J. Julianelle, North Haven; *Unit Supvrs.*, *Excise Taxes*, Robert J. Brown, Hamden; Philip D. Driscoll, Avon.

**COLLECTIONS AND ACCOUNTING DIVISION (Tel., 566-5996)**

*Dir.*, Edward R. D. Martin, Harwinton; *Asst. Dir.*, Milton Kramer, Rocky Hill; *Unit Supvrs.*, Raymond Campbell, Stonington; Raye E. Ingenito, New Haven; Maxwell A. McGloin, Rocky Hill; Robert J. Reardon, Windsor.

**INHERITANCE TAX DIVISION (Tel., 566-3252)**

*1st Asst. Tax Comr.*, Robert J. Hale, Glastonbury; *Personal Secy.*, Martha S. Geer, West Simsbury; *Chief Inheritance Tax Atty.*, Seymour M. Alpert, West Hartford; *Inheritance Tax Atlys.*, James F. Dawson, New Britain; John M. Dunham, West Hartford; Morris L. Klein, West Hartford; Albert E. Sheary, New Britain; Bennett Tribken, Middletown; Edward J. Turbert, West Hartford; *Unit Supvr.*, Mary Zyiewski, New Britain.

**MUNICIPAL TAX DIVISION (Tel., 566-5687)**

*Dir.*, Benjamin R. Cholewa, Wethersfield; *Asst. Dir.*, Philomena J. Chiodo, New Britain; *Adm. Asst.*, Mary T. Winn, Warehouse Point; *Municipal Assessment Supvr.*, Richard L. Prendergast, Rocky Hill; *Municipal Taxation Agent*, Robert J. Loughlin, New Britain; *Municipal Assessment Advisors*, Frederick M. Chmura, Willimantic; Joseph Hadad, Shelton; Leon J. Jendrzeczyk, Manchester; John P. Kiely, Orange; Nicholas J. Logiodice, Hartford; Donald W. Zimbouski, Terryville.

**TAX RESEARCH DIVISION (Tel., 566-5289)**

*Director*, John F. Tarrant, New Haven.

**TRANSPORTATION****DEPARTMENT OF TRANSPORTATION**

**COMMISSIONER OF TRANSPORTATION** (Appointed by the Governor, with the advice and consent of either House of the General Assembly, for four years, Secs. 4-6, 4-7, Gen. Stat.; see Sec. 13b-6. Salary,

Comr., \$36,036; Deputy Comr., \$30,282. Address: 24 Wolcott Hill Rd., Wethersfield 06109. Tel., 566-3477.)

*Comr.*, James F. Shugrue, Wethersfield, March 1, 1979; *Secy. to Comr.*, Mrs. Catherine A. Gorzkowski, Wethersfield; *Exec. Asst.*, Mrs. Rita O'Connor, Wethersfield; *Deputy Comr.*, William J. Wade, Sr., Glastonbury, appointed; *Secy. to Deputy Comr.*, Mrs. Norma J. Giguere, New Britain; *Exec. Aide*, David Odell, Coventry; *Dir. of Communications*, William E. Keish, Jr., New Haven; *Supvr., Management Services*, Norman Dupuis, East Haddam; *Governor's Highway Safety Representative*, Norman C. Booth, West Hartford.

BUREAU OF ADMINISTRATION (Sec. 13b-9, Gen. Stat. Salary, Deputy Comr., \$26,484. Address: 24 Wolcott Hill Rd., Wethersfield 06109. Tel., 566-4748.)

*Deputy Comr.*, Edmund J. Mickiewicz, East Hartford; *Exec. Asst.*, John P. Sullivan, West Hartford; *Chief of Data Processing*, Arthur S. Nowell, East Hartford; *Personnel Dir.*, Daniel S. Muirhead, Newington; *Asst. Personnel Dir.*, Stephen J. Negri, Newington; *Safety Dir.*, George E. Poole, Rocky Hill; *Training Coordinator*, Daniel P. Young, Glastonbury; *Dir. of Fiscal Services*, Elbert T. Ellsworth, West Hartford; *Asst. Dir. of Fiscal Services*, Joseph W. Tambutto, Newington; *Chief Management and Financial Examiner*, Frank R. Sablone, Wethersfield; *Director of Tolls and Concessions*, Arthur B. FitzGibbons, Enfield; *Stores Supt.*, Edward M. Archibald, Plainville; *Equal Opportunity Coordinator*, John F. Hogan, Meriden; *Legislative and Administrative Advisor*, William J. Lynch, Hartford.

*Dir. of Staff Services*, John J. McGill, Norwich; *Chief of Programming and Scheduling*, Joseph P. Patterson, Marlborough; *Supvr. of Business Services*, Walter T. Petry, Hartford; *Chief of Property Control*, Nicholas H. Juliano, Rocky Hill.

BUREAU OF AERONAUTICS (Sec. 13b-40, Gen. Stat. Salary, Deputy Comr., \$21,553. Address: 24 Wolcott Hill Rd., Wethersfield 06109. Tel., 566-4594.)

*Deputy Comr.*, Phillip Stock, West Hartford, appointed. *Airport Operations Mgr.*, Robert F. Juliano, Granby; *Chief Aeronautics Insp.*, David E. Rosser, East Granby; *Airport Engr.*, John A. Girard, Norwich; *Aviation Safety and Education Coordinator*, Herbert A. Preissner.

STATE AIRPORTS—Bradley International Airport, Windsor Locks, *Mgr.*, John Raissi; Trumbull Airport, Groton, *Mgr.*, Leo J. Cordier; Hartford-Brainard Airport, Hartford, *Mgr.*, Leon H. Moquin; Danielson Airport, Danielson, *Mgr.*, vacancy; Waterbury-Oxford Airport, Oxford, *Mgr.*, Peter J. Zguzenski; Windham Airport, Willimantic, *Mgr.*, James C. Insalaco.

BUREAU OF HIGHWAYS (Sec. 13b-25, Gen. Stat. Address: 24 Wolcott Hill Rd., Wethersfield 06109. Tel., 566-3854.)

*Deputy Comr.*, vacancy; *Aide*, Robert A. Nyser, Wethersfield; *Aide*,

Cornelius J. Downes, West Hartford; *Transportation Chief Engr. (Acting)*, John R. Sweeney, Wethersfield.

*Dir. of Engineering*, Thomas E. Cressey, Glastonbury; *Dir. of Construction*, vacancy; *Dir. of Maintenance*, Rudolph J. Supina, Ashford; *Mgr. of Engineering Services*, Karl F. Crawford, Norwich; *Emergency Planning Officer*, James W. Larson, West Hartford; *Mgr. of Traffic*, Frank M. D'Addabbo, New Britain; *Mgr. of Design*, Edwin J. Fijol, Longmeadow, Mass.; *Engr. of Municipal Systems*, Earle R. Munroe, Wethersfield; *Engr. of Bridges and Structures*, John F. Cavanaugh, Newington; *Chief of Design (State Forces)*, George H. Hubbard, Milford; *Chief of Design (Consulting Engineers)*, Avo T. Ora, Bloomfield; *Chief of Design Services*, Frederick C. Chatfield, West Haven; *Engr. of Highway Design*, Hamilton D. Smith, North Haven; *Engr. of Bridge Design*, Milton Q. Johnson, South Windsor; *Chief of Surveys and Mapping*, Edward J. Sullivan, Wethersfield; *Engr. of Utilities*, James O. McCaw, Lebanon; *Engr. of Soils and Foundations*, Clement Zawodniak, Wethersfield; *Transp. Chief of Materials Testing*, Louis Perricone, Newtown.

*Chief of Roadside Development*, Richard F. Burgess, Niantic; *Chief of Hydraulics and Drainage*, John T. Wells, West Hartford; *Chief of Engineering Data and Inventory*, Raymond Monteleone, Niantic; *Chief of Traffic Engineering*, James J. Rice, Rocky Hill; *Chief of Construction*, Philip J. Stark, New Milford.

DISTRICT NO. 1—ROCKY HILL—1107 Cromwell Ave. 06067. Tel., 566-4495. *District Engr. Mgr.*, John S. Hird, South Windsor; *Div. Engr.-Surveys and Plans*, Victor Larson, Windsor; *Div. Engr.-Construction*, Edward J. Joyce, Plainville; *District Maintenance Mgr.*, Raymond W. Mather, West Willington.

DISTRICT NO. 2—NORWICH—171 Salem Tpke. 06360. Tel., 889-3301. *District Engr. Mgr.*, Joseph D'Aquila, Norwich; *Div. Engr.-Surveys and Plans*, James F. Burns, North Franklin; *Div. Engr.-Construction*, Donald E. Foley, Norwich; *District Maintenance Mgr.*, Raymond G. Main, Ledyard.

DISTRICT NO. 3—NEW HAVEN—140 Pond Lily Ave. 06515. Tel., 387-2501. *District Engr. Mgr.*, William E. Delehanty, West Haven; *Div. Engr.-Surveys and Plans*, Philip B. Swain, Jr., Rocky Hill; *Div. Engr.-Construction*, Walter W. Cox, Wallingford; *District Maintenance Mgr.*, Vincent G. Gerstner, Monroe.

DISTRICT NO. 4—NEW MILFORD—94 Railroad St. 06776. Tel., 354-5501. *District Engr. Mgr.*, Rowland R. Killingbeck, Ansonia; *Div. Engr.-Surveys and Plans*, Howard M. Hatch, Brookfield; *Div. Engr.-Construction*, Arthur B. Carlson, New Milford; *District Maintenance Mgr.*, James Schaedler, Meriden.

BUREAU OF PLANNING AND RESEARCH (Sec. 13b-8, Gen. Stat. Salary, Deputy Comr., \$21,636. Address: 24 Wolcott Hill Rd., Wethersfield 06109. Tel., 566-5114.)

*Deputy Transportation Comr.*, Harold F. Heintz, Windsor Locks. *Transp. Dir. of Planning*, John Drake, East Windsor; *Principal Acct.*, Jesse Bannister, Manchester; *Transp. Planning Mgr.*, (*Field Operations*), William A. Lazarek, Canton; *Transp. Planning Mgr.*, (*Highways*), Michael Dengenis, Avon; *Transp. Planning Mgr.*, (*Mass Transit*), Richard L. Leete, South Windsor; *Transp. Planning Mgr.*, (*Aeronautics*), Robert H. Carrier, Manchester; *Transp. Dir. of Research*, Charles E. Dougan, Enfield; *Transp. Environmental Engr.*, Robert W. Gubala, Rocky Hill.

BUREAU OF PUBLIC TRANSPORTATION (Public Act No. 75-247. Salary, Deputy Comr., \$21,636. Address: 24 Wolcott Hill Rd., Wethersfield 06109. Tel., 566-7044.)

*Deputy Comr.*, John B. Thompson, North Haven, appointed. *Exec. Asst.*, J. William Burns, West Hartford; *Chief Transportation Exec. Officer (Rail)*, Richard J. Philips, Milford; *Dir. of Transit Operations*, John J. Spaulding, Manchester.

#### CONNECTICUT PUBLIC TRANSPORTATION AUTHORITY

(Appointed by the Governor, with the consent of both Houses of the General Assembly, Public Act No. 75-572. Compensation of members, necessary expenses. Address: 24 Wolcott Hill Rd., Wethersfield 06109. Tel., 566-7044.)

Appointed by the Governor, *Chm.*, Robert T. Cairns, Madison, June 30, 1977. George J. Cahill, New Haven; Stuart M. Low, Darien; Dr. Frank J. Rice, Fairfield; Donald J. Vigneau, East Hartford, June 30, 1977. Richard B. Erickson, Norwich; Frank M. Merlino, Jr., Stamford; Frank S. Partridge, Rocky Hill, June 30, 1979. Bartholomew Guida, New Haven; William J. Melley, Windsor (appointed until the 6th Wed. of next session of the General Assembly). One vacancy.

Lynn Alan Brooks, Comr. of Planning and Energy Policy; Joseph N. Gill, Comr. of Environmental Protection.

#### TRI-STATE REGIONAL PLANNING COMMISSION

(Sec. 16-340, Gen. Stat., as amended. Compensation of members, necessary expenses.)

Connecticut members: Lynn Alan Brooks, Comr. of Planning and Energy Policy; Robert T. Cairns, Chm., Conn. Public Transportation Authority; Joseph N. Gill, Comr. of Environmental Protection; Mayor John Mandanici, Bridgeport; James F. Shugrue, Comr. of Transportation.

#### CONNECTICUT-NEW YORK RAILROAD PASSENGER TRANSPORTATION COMPACT

(Sec. 16-343, Gen. Stat. Address: 24 Wolcott Hill Rd., Wethersfield. Tel., 566-4904.) Conn. members: Members of the Connecticut Public Transportation Authority.

## GOVERNOR'S RAILROAD ADVISORY TASK FORCE

(Appointed by the Governor to serve at her pleasure. Address: Dept. of Transportation, 24 Wolcott Hill Rd., Wethersfield 06109.)

Peter L. Battles, Norwichtown; Lynn Alan Brooks, Comr. of Planning and Energy Policy, Hartford; Robert T. Cairns, Chm., Conn. Public Transportation Authority; Richard C. Carpenter, East Norwalk; George R. Damaschi, South Windsor; John C. Fusaro, Stamford; Joseph N. Gill, Comr. of Environmental Protection; Jacqueline Heneage, Westport; Frank M. Reinhold, Watertown; Ms. Kate Robinson, West Hartford; Joseph H. Schachter, Westport; James F. Shugrue, Comr. of Transportation; Edward J. Stockton, Comr. of Commerce; Bruce A. Wilson, Vernon.

BUREAU OF WATERWAYS (Sec. 13b-52, Gen. Stat. Salary, Deputy Comr., \$12,270. Address: State Pier, New London 06320. Tel., 443-4338.)

*Deputy Comr.*, Joseph P. Trantino, Old Saybrook, appointed; *Harbor Liaison Officer*, Alan F. Ferran, Clinton; *Secy.*, Catherine P. Lange.

STATE HARBOR COMMISSIONERS FOR  
NEW HAVEN HARBOR

(Appointed by the Governor, with the advice and consent of the Senate, for five years, Special Laws, Vol. VII, 1872, pp. 287, 748; Sec. 13b-51 Gen. Stat. Compensation, none.)

*Pres.*, Nicholas J. Rascati, New Haven, July 1, 1979. *Clerk*, James P. McPartland, West Haven, July 1, 1979. John W. Burrell, New Haven, July 1, 1976. Arthur N. Ferrucci, New Haven, July 1, 1977. Frank R. Juliano, New Haven, July 1, 1978. Benjamin B. Brownstein, New Haven, July 1, 1980.

## HARBOR MASTERS

(Appointed by the Governor, for three years, and until a successor is appointed and qualified, Sec. 15-1, Gen. Stat.)

<i>Harbor</i>	<i>Master</i>	<i>Term Expires</i>
Branford	Michael Nardella	*April 29, 1974
Bridgeport	William Ciaurro	June 30, 1977
Chester	Lance S. Parker, Sr.	June 30, 1977
Clinton	Cyril M. Stanley	*July 21, 1975
Darien	Robert W. Dennis	June 30, 1977
East Haven	Vacancy	
Essex	James D. Francis	June 30, 1976
Greenwich	Robert E. Chard	June 30, 1977
Groton	Nicholas Fast	June 30, 1977
Groton Long Point	David B. Walker, Jr.	June 30, 1977
Guilford	Carlo J. Balestracci	June 30, 1978
Hartford	Thomas M. Ganley, Jr.	*Oct. 13, 1975



<i>Harbor</i>	<i>Master</i>	<i>Term Expires</i>
Lord's Point (Stonington)	Robert W. Tabor	June 30, 1978
Lyme	Mortimer Lahm	June 30, 1978
Madison	Richard Kaufman	June 30, 1978
Middletown	Charles W. Snow, Jr.	*Oct. 1, 1972
Milford	Allen G. Berrier	April 1, 1976
Mystic	William L. Ames	June 30, 1977
New Haven	Frank Piscitelli	June 30, 1978
New London	Robert C. Weller	March 29, 1976
Niantic	Harry S. Howard	June 30, 1976
Noank	David H. Dunn	*Sept. 8, 1975
Norwalk	William LaFontaine	June 30, 1977
Norwich	Frank Cipriani	June 30, 1978
Old Lyme	John C. Roach	June 30, 1978
Old Saybrook (Fenwick)	Edward T. Robb	May 9, 1976
Southport	H. Sumner Farwell	*Sept. 5, 1975
Stamford	John M. Sheridan	June 30, 1977
Stonington	Alfred Fayal	June 30, 1977
Stratford	Joseph Pacific	June 30, 1979
Westbrook	David K. Russell	May 14, 1976
Westport	Edwin R. Green	June 30, 1978
Wethersfield Cove	Thomas Wise	June 30, 1976

## DEPUTY HARBOR MASTERS

<i>Harbor</i>	<i>Deputy Master</i>	<i>Term Expires</i>
Chester	Lance S. Parker, Jr.	July 1, 1977
Darien	Edward Devers	April 19, 1976
East Haven	Frank Piergrossi, Jr.	March 1, 1976
Groton Long Point	Michael J. Fitzgerald, Jr.	June 30, 1979
Guilford	Eugene R. Norton	June 30, 1977
Lord's Point (Stonington)	Salvator A. Galetta	*Sept. 16, 1974
Madison	Robert Maxted	*Sept. 18, 1975
Mystic	James C. Burbank	March 8, 1976
New London	Joseph C. Collins	June 30, 1978
Niantic	Eugene Schultz	*May 24, 1971
Norwalk	Alan F. Grant	June 30, 1977
Stamford	Walter Long	*Aug. 5, 1974
Stonington	William A. Pray, Jr.	March 7, 1976
Westbrook	Daniel Carter	May 14, 1976
Westport	John G. Piper	June 30, 1978
Wethersfield Cove	Albert R. Devanney, Jr.	*Dec. 5, 1972

\*To serve until successor is appointed and qualified.

STATE BOUNDARY MARKS (Agent appointed by the Governor, Sec. 3-8, Gen. Stat. Address: 24 Wolcott Hill Rd., Wethersfield 06109.)

*Authorized Agent*, James F. Shugrue, Comr. of Transportation.

## CONNECTICUT SAFETY COMMISSION

(Appointed by the Governor, for six years, Sec. 14-315, Gen. Stat. Salary, Exec. Dir., \$16,829. Compensation of members, expenses, address: Exec. Dir., Room 500, 79 Elm St., Hartford, Tel., 566-3030.)

*Chm.*, Victor E. Leonard, Sr., Cos Cob, July 1, 1977. *Vice Chm.*, William M. Houldin, Washington, July 1, 1977. Ernest E. Brooks, Southington; Morris L. Burr, Hampton; Carl Lemb, Brookfield Center; Cyril F. Mower, Milford; Albert N. Wollenberg, Terryville, July 1, 1977. Stephen Baran, Greenwich; William J. Hilliard, Hartford; Judge David H. Jacobs, Meriden; Frank J. Klecha, Danbury; Theodore J. Kowalski, Wallingford; George H. Peterson, Granby; Judge Jay E. Rubinow, Hartford, July 1, 1979. Paul F. Haas, Glastonbury; John L. Henley, South Glastonbury; Mary Ellen Killeen, Enfield; Mervyn D. Lentz, West Hartford; Charles N. Mitchell, West Hartford; John F. Murphy, III, Trumbull; Joseph Ravalese, Jr., West Hartford, July 1, 1981.

*Exec. Director*, Nelson E. Douglas.

## STATE TRAFFIC COMMISSION

(Sec. 14-298, Gen. Stat. Compensation of members, none as State Traffic Commission. Address: William W. Stoeckert, Exec. Secy., 186 Newington Rd., West Hartford 06110. Tel., 236-3581.)

*Chm.*, Stanley J. Pac, Comr. of Motor Vehicles; *Secy.*, Edward P. Leonard, Comr. of State Police; James F. Shugrue, Comr. of Transportation.

## VETERANS

## VETERANS HOME AND HOSPITAL COMMISSION

(Appointed by the Governor, for eight years, and until a successor is appointed and has qualified, Sec. 27-104, Gen. Stat. Compensation of members, none. Address: 287 West St., Rocky Hill 06067. Tel., 529-2571.)

*Chm.*, Robert R. Cherlin, West Hartford, July 1, 1979. *Vice Chm.*, Joseph H. Cermak, Middletown, July 1, 1983. *Secy.*, Louis E. Molinaro, North Grosvenor Dale, July 1, 1977. *Treas.*, Leonard P. Goodin, Waterbury, July 1, 1983. Dr. Frank Mongillo, New Haven, July 1, 1977. William J. Johnston, Colchester, July 1, 1979. Brig. Gen. Warren B. Lindquist, Rocky Hill; Michael D. Santomasso, West Hartford, July 1, 1981.

*Commandant*, Colonel Robert J. Beckwith.

VETERANS HOME AND HOSPITAL  
STATE OF CONNECTICUT, ROCKY HILL

(Rated capacity, 1,104. Home, 754. Hospital, 350. Total enrollment, Jan. 1, 1976, 941. Value of real property, June 30, 1975, \$17,366,251.)

*Managers*: The Veterans Home and Hospital Commission.

OFFICERS OF THE HOME AND HOSPITAL.—*Commandant*, Col. Robert J. Beckwith; *Asst. Commandant*, Col. George M. Fusco; *Exec. Officer, Hospital*, Maj. Guerino J. Agostinelli; *Exec. Officer, Home, vacancy*; *Dir. of Food Services*, Capt. James J. McKinnon, Jr.; *Dir. of Veterans' Home Life*, Capt. Bruce H. Ey; *Finance Officer*, Capt. Raymond T. McMahon; *Supvr. Plant and Maintenance II*, vacancy; *Supvr. Plant and Maintenance I*, Lt. Franklyn E. Bradley; *Security Officer in Charge*, Capt. Albert L. Abelhauser; *Supvr. of State Aid to Veterans*, Perry M. Gallup; *Chief of Staff*, Rinaldo J. Cavalieri, M.D.; *Urologist*, John W. Lee, M.D.; *Chief of Urology*, Charles E. Jacobson, Jr., M.D.; *Chief of Dermatology*, Neville Kirsch, M.D.; *Chief of Medicine*, Ludmil A. Chotkowski, M.D.; *Chief of Ophthalmology*, David A. Hill, M.D.; *Chiefs of Orthopedics*, Anthony V. Nevulis, M.D.; Vincent J. Turco, M.D.; *Chief of Otorhinolaryngology*, James M. Toomey, M.D., D.M.D.; *Acting Chief of Physical Medicine and Rehabilitation*, Thomas F. Hines, M.D.; *Chief of Psychiatry*, Isidore Schnap, M.D.; *Chief of Surgery*, John O'Leary Nolan, M.D.; *Anesthetist*, Wyma I. Dale, M.D.; *Pathologist*, Constance Archambault, M.D.; *Acting Chief of Radiology*, Sidney L. Cramer, M.D.; *Internists*, Chandra K. Agarwal, M.D.; Francis D. T. Bowen, M.D.; Rinaldo J. Cavalieri, M.D.; Theodore Czuj, M.D.; Richard P. John, M.D.; Peter Laube, M.D.; Lawrence G. M. Lydon, M.D.; Nancy R. Powell, M.D.; Vasudeva Ranganathan, M.D.; Mary A. Tum-millo, M.D.; *Chief of Clinics and Medical Administrative Activities*, Cyril A. Gundling, M.D.; *Professional Specialist-Podiatry*, Oscar Rutstein, Pod.D.; *Professional Specialists-Dentistry*, Edward F. Lynch, D.D.S.; Abraham Weinberg, D.D.S.; *Dir. of Nursing*, Joan E. Froehlich, R.N.; *Catholic Chaplain*, Rev. Thomas E. Berberich; *Jewish Chaplain*, Rabbi Henry Okolika; *Protestant Chaplain*, Rev. William A. Ruppard; *Volunteer Services Chief I*, Mrs. Marjorie W. Goodale.

#### VETERANS' BONUS APPEAL BOARD

(Sec. 27-140k, Gen. Stat. Address: Chm., State Armory, Hartford 06115.)

*Chm.*, Maj. Gen. John F. Freund, Adjutant General; J. Edward Caldwell, State Comptroller; Robert W. Pratt, Office of Veterans Affairs Coordinator, Comm. for Higher Ed.

### PUBLIC WELFARE

#### DEPARTMENT OF SOCIAL SERVICES

COMMISSIONER OF SOCIAL SERVICES (Appointed by the Governor, with the advice and consent of either House of the General Assembly, for four years, Secs. 4-6, 4-7, Gen. Stat. Salary, Comr., \$30,282. Deputy Comr., \$25,598. Address: 110 Bartholomew Ave., Hartford 06106. Tel., 566-2008.)

*Comr.*, Edward W. Maher, Old Saybrook, March 1, 1979; *Deputy Comr.*, Carolyne Perry, Hamden.

DISTRICT OFFICE 1—2550 Main St., Hartford 06103. Tel., 566-5730.

DISTRICT OFFICE 2—194 Bassett St., New Haven 06511. Tel., 787-6181.

DISTRICT OFFICE 3—434 State St., Bridgeport 06603. Tel., 384-1761.

DISTRICT OFFICE 4—279 Main St., Norwich 06360. Tel., 889-2351.

DISTRICT OFFICE 6—79 Linden St., Waterbury 06702. Tel., 573-1211.

DISTRICT OFFICE 7—117 Main St. Ext., Middletown 06457. Tel., 347-4411.

DISTRICT OFFICE 8—1642 Bedford St., Stamford 06905. Tel., 348-9245.

#### CITIZENS' ADVISORY COMMITTEE ON SOCIAL SERVICES

(Appointed by the Governor, for four years, Sec. 17-8, Gen. Stat. Compensation of members, necessary expenses. Address: 110 Bartholomew Ave., Hartford 06106. Tel., 566-2008.)

*Ex-officio*, Edward W. Maher, Comr. of Social Services.

*Chm.*, Mrs. Sara Ellison, Hamden, July 1, 1979; Raul E. Anduaga, South Windsor; Arthur W. Curtis, Colchester; Bradley Fuller, Tolland; Mrs. Joanne Jepsen, New Milford; Mrs. Ella Newkirk, New Britain, July 1, 1977. Robert O. Brown, Ledyard; Mrs. Mary Clarke, Norwich; Miss Jeanne Farrell, Greenwich; Mrs. Imelda Morneault, Hartford; Thomas C. Watson, Bloomfield; Mrs. Anne Wingate, Collinsville, July 1, 1979.

#### INTERSTATE COMPACT ON SOCIAL SERVICES

(Appointed by the Governor, Sec. 17-21b, Gen. Stat. Address: 110 Bartholomew Ave., Hartford 06106. Tel., 566-2008.)

*Administrator*, Edward W. Maher, Comr. of Social Services.

#### MEDICAL ADVISORY COMMITTEE

Robert Beeman, Bridgeport; John J. Budds, West Hartford; Sidney Cramer, M.D., Hartford; Evans Daniels, M.D., Hartford; Francis P. Dellafera, Manchester; Aaron Hornstein, D.D.S., Hamden; John Houck, M.D., Hartford; Douglas Lloyd, M.D., Comr. of Health, Hartford; Dennis May, New Haven; Vincent Messler, North Haven; James O'Brien, M.D., Hartford; Lois Becker O'Donnell, Manchester; Eric A. Plaut, M.D., Comr. of Mental Health, Hartford.

#### CUBAN REFUGEE PROGRAM COMMITTEE

(Appointed by the Governor to serve at her pleasure.)

*Chm.*, Edward W. Maher, Comr. of Social Services; Douglas S. Lloyd,

M.D., Comr. of Health; Frank Santaguida, Labor Comr.; Mark R. Shedd, Comr. of Education.

### DEPARTMENT ON AGING

COMMISSIONER ON AGING (Appointed by the Governor, with the advice and consent of either House of the General Assembly, for four years, Secs. 4-6, 4-7, Gen. Stat. Salary, Comr., \$27,837. Address: Room 318, 90 Washington St., Hartford. Tel., 566-3867.)

*Comr.*, Charles E. Odell, Windsor, March 1, 1979.

### ADVISORY COUNCIL ON AGING

(Public Act No. 75-474. Compensation of members, necessary expenses. Address: Room 318, 90 Washington St., Hartford. Tel., 566-2480.)

*Ex-officio*, Charles E. Odell, Comr. on Aging.

Appointed by the Governor, *Chm.*, Mother M. Bernadette de Lourdes, Trumbull; Walter A. Adams, Southington; Jeanne M. Osborne, Ledyard, June 30, 1977. Cyril F. Cross, Waterbury; Amos Dublin, Westport; Harold H. Lund, Higganum; Eugene McCabe, New Haven; Charles Rietdyke, Wolcott, June 30, 1979.

Appointed by the Pres. Pro Tempore of the Senate, Sidney L. Gardner, Hartford; Dr. Ian Lawson, West Hartford, June 30, 1979. Appointed by the Senate Minority Leader, *Secy.*, Ruth O. Truex, Wethersfield, June 30, 1977.

Appointed by the Speaker of the House, *Vice Chm.*, William N. MacKay, West Hartford; Mary Gustafson, Hartford, June 30, 1979. Appointed by the House Minority Leader, Abijah U. Fox, Greenwich, June 30, 1977.

### CONNECTICUT GOVERNOR'S COMMITTEE ON EMPLOYMENT OF THE HANDICAPPED

(Sec. 31-135, Gen. Stat. Compensation of members, necessary expenses. Address: 200 Folly Brook Blvd., Wethersfield 06109. Tel., 566-4322.)

*Honorary Chm.*, Ella Grasso, Governor; *Chm.*, Fred Dickerson, Ed.D., West Hartford; *Vice Chm.*, Joseph Cermak, Middletown; *Secy.*, Cyrus G. Flanders, Windsor Locks; *Treas.*, Mrs. Marguerite L. Pallotti, Avon; Bernard Berner, Ed.D., West Haven; Daniel C. Dee, New Britain; Eliot J. Dober, Bridgeport; Arthur L. DuBrow, Wethersfield; Norman Fendell, Manchester; Theodore W. Hatcher, Waterbury; William F. Hill, Norfolk; Marion W. Keller, Bloomfield; Arnold Lawrence, Manchester; R. David Morrill, Hartford; Frederick W. Novis, Ph.D., West Hartford; Miss Wilma Older, East Hartford; John L. Tehan, West Hart-

ford; Amalia M. Toro, Wethersfield; Anthony J. Zienka, New Britain.  
*Exec. Secretary*, David Katzin, West Hartford.

### GOVERNOR'S COMMITTEE ON FITNESS

(Appointed by the Governor to serve at her pleasure. Compensation, none. Address: Chm., Hamden High School, 2040 Dixwell Ave., Hamden 06514. Tel., 248-9311.)

*Chm.*, Joseph F. Bruno, Hamden; Dr. Albert A. Alexander, Manchester; Matthew Barberi, Hamden; Howard Brown, Suffield; Luca E. Celentano, M.D., New Haven; Mary U. Grande, Hamden; Louis E. Jacobsen, New Haven; Dr. Joseph J. Kristan, Rockville; Allan Rubin, New Haven; Comdr. Carl W. Selin, New London.

### WOMEN'S RIGHTS

#### PERMANENT COMMISSION ON THE STATUS OF WOMEN

(Sec. 46a-1, Gen. Stat. Salary, Exec. Dir., \$16,216. Compensation of members, necessary expenses. Address: 6 Grand St., Hartford 06106. Tel., 566-5702.)

Appointed by the Governor, *Chm.*, Mrs. Ruth Church, Winsted, June 30, 1978. Dr. Suzanne S. Taylor, Mansfield Center, June 30, 1976. Mrs. Helen Z. Pearl, New Britain, June 30, 1977. Prof. Thomas I. Emerson, New Haven, June 30, 1979. Prof. Shirley R. Bysiewicz, Middletown, June 30, 1980.

Appointed by the Pres. Pro Tempore of the Senate, Mrs. Elizabeth Spalding, Greenwich, June 30, 1976. Mrs. Minerva H. Neiditz, West Hartford, June 30, 1977. Miss Dorothy S. Kimball, West Haven, June 30, 1978. Mrs. Chase Going Woodhouse, Baltic, June 30, 1980.

Appointed by the Speaker of the House, *Vice Chm.*, Ms. Elizabeth Rawles, Bloomfield, June 30, 1978. Ms. Barbara Lifton, Hamden, June 30, 1976. Mrs. Kathleen O'Leary McGuire, Ellington, June 30, 1977. Mrs. Mary Erlanger, Redding Center, June 30, 1980.

*Exec. Director*, Susan Bucknell, New Haven.

### TEMPORARY COMMITTEE

#### COMMITTEE ON THE STRUCTURE OF STATE GOVERNMENT

(Appointed by the Governor to serve at her pleasure. Address: Chm., c/o Aetna Life and Casualty, 151 Farmington Ave., Hartford 06115.)

*Chm.*, John H. Filer, Hartford; Prof. James W. Fesler, New Haven; Mrs. Ruth L. Sims, Riverside; James A. Wade, Simsbury.

**COMMISSIONERS OF DEEDS IN CONNECTICUT  
FOR OTHER STATES**

NEW YORK.—Raymond E. Blank, *Bridgeport*; Jolyan A. Butler, *Windsor*; Margaret E. DiBacco, *East Hartford*; Abraham I. Gordon, *Fairfield*; Joseph A. Izzillo, *Cos Cob*; Frank A. Kelly, Jr., *Newington*; Ann F. Reardon, *Portland*; George R. Reid, *Wilton*; Michael F. Ross, *New Haven*; Murray Sargent, Jr., *Westport*; Carleton A. Scofield, *Ridgefield*; Rachel E. Smith, *Manchester*; Robert N. Talarrico, *Danbury*; Effie Tchakirides, *Southington*; Mildred O. Weeks, *Byram*.

---

**COMMISSIONERS OF DEEDS FOR THE STATE OF  
CONNECTICUT IN OTHER STATES**

COLORADO.—Maurice R. Franks, *Silver Cliff*.

ILLINOIS.—James H. Houston, *Herrin*.

NEW JERSEY.—Arthur W. Garrabrandt, *Basking Ridge*; Robert G. Haag, *Chatham*; Graham S. McLean, *Kearney*.

NEW YORK.—John T. Hennessy, *Bronx*; Walter A. Roman, *Hudson*; Wallace A. Aru, *Orange*; Edgar J. Bitz, Monroe Y. Mann, Dominick D. Pierro, Russell J. Shaw, William C. Young, *Port Chester*; John J. McGuinness, *Rockland*; Robert J. McKeever, *Westchester*; William R. DeLange, David P. Della Penta, *White Plains*.

RHODE ISLAND.—Mrs. Shirley A. Rae, *Misquamicut*; Chester J. Collier, Mrs. Alice S. Phillips, *Providence*; Bruce R. Carson, William Angelo Konturas, James J. Mackin, Mrs. Cynthia A. O'Brien, Roger C. Scott, Anthony J. Serio, Richard M. Webb, *Westerly*.

## STATE GOVERNMENT—JUDICIAL

### STATE COURTS

(Justices of the Supreme Court and Judges of the Superior Court are appointed by the General Assembly, on nomination by the Governor, for terms of eight years. Judges of the Court of Common Pleas and the Juvenile Court are appointed by the General Assembly, on nomination by the Governor, for terms of four years.)

### SUPREME COURT

*Chief Justice* (Salary, \$40,000), Charles S. House, Manchester; office, Supreme Court Bldg., Hartford, May 14, 1971-1979.

*Justices* (Salary, \$36,000), John P. Cotter, West Hartford; office, Supreme Court Bldg., Hartford, July 1, 1965-1981. Alva P. Loiselle, Willimantic; office, Supreme Court Bldg., Hartford, May 14, 1971-1979. Joseph W. Bogdanski, Meriden; office, Supreme Court Bldg., Hartford, December 2, 1972-1980. Joseph S. Longo, Norwich; office, Supreme Court Bldg., Hartford, March 11, 1975-February 7, 1983. William P. Barber, Putnam; office, Court House, Putnam, August 31, 1975-1983.

*Chief Court Administrator* (A Justice of the Supreme Court, appointed by the General Assembly, on nomination by the Governor, for a term of four years, salary, \$38,000), John P. Cotter, Supreme Court Bldg., Hartford, P.O. address, Box 1350, Hartford, July 1, 1965-1977.

*Senior Justice*, Herbert S. MacDonald, North Haven; office, Court House, New Haven, August 31, 1975-1980.

*Reporter of Judicial Decisions*, Atty. Donald H. Dowling, *Deputy Reporter of Judicial Decisions*, Atty. Kathryn Miller, Supreme Court Bldg., Hartford. *Clerk at Hartford*, Atty. Thomas H. Abraham, 95 Washington St., Hartford; P.O. address, Drawer D, Station A, Hartford 06106. (Each Clerk of the Superior Court is also Clerk of the Supreme Court for his county.) *Adm. Asst. to Reporter of Judicial Decisions*, Francis J. Drumm, Jr., Supreme Court Bldg., Hartford; P.O. address, Box 1350, Hartford 06101.

*Terms.*—Terms of the Supreme Court are held at Hartford on the first Tuesday of each month except July, August and September.

COMMISSION ON OFFICIAL LEGAL PUBLICATIONS.—(Sec. 51-16, Gen. Stat.) *Chm., Ex-officio*, Charles S. House, Chief Justice of the Supreme Court; Howard W. Alcorn, State Referee, Suffield; Louis Shapiro, State Referee, Farmington; Donald H. Dowling, Reporter of Judicial Decisions, West Hartford; Joseph J. Keefe, Exec. Secy., Judicial Dept., West Hartford.

*Publishing Agent*, Joseph J. Keefe, Supreme Court Bldg., Hartford, P.O. address, Box 1350, Hartford 06101. *Supvr. of Printing and Distribution*, John J. Sweeney, Jr., 78 Meadow St., East Hartford 06108.



## SUPERIOR COURT

*Chief Judge* (Salary, \$35,000), John A. Speziale, Torrington, 1965-March 31, 1981; *Judges* (Salary, \$34,500), Arthur H. Healey, New Haven, 1965-April 6, 1981; Leo Parskey, Bloomfield, 1965-July 1, 1981; Anthony J. Armentano, Hartford, 1965-September 1, 1981; David M. Shea, Hartford, 1966-January 1, 1982; Walter J. Sidor, West Hartford, 1966-January 1, 1982; Robert A. Wall, Harwinton, 1966-January 1, 1982; Douglass B. Wright, West Hartford, 1966-January 1, 1982; Paul J. Driscoll, Norwich, 1966-July 21, 1982; Samuel J. Tedesco, Fairfield, 1966-August 13, 1982; Anthony E. Grillo, Hamden, 1967-May 31, 1983; Jay E. Rubinow, Manchester, 1967-July 1, 1983; James F. McGrath, Waterbury, 1967-July 1, 1983; William L. Tierney, Jr., Greenwich, 1968-January 1, 1984; Harold M. Mulvey, New Haven, 1968-January 1, 1984; Irving Levine, Bridgeport, 1968-February 5, 1977; Joseph F. Dannehy, Willimantic, 1968-September 24, 1984; Robert J. Testo, Bridgeport, 1969-July 1, 1977; Thomas O'Sullivan, Orange, 1969-November 13, 1977; Louis George, Danbury, 1969-November 23, 1977; Kenneth J. Zarrilli, Bridgeport, 1969-March 3, 1979; Henry J. Naruk, Middletown, 1970-April 21, 1978; George A. Saden, Bridgeport, 1971-May 14, 1979; Simon S. Cohen, West Hartford, 1972-March 15, 1980; John J. Bracken, Hartford, 1972-March 15, 1980; Henry J. DeVita, New Haven, 1972-July 25, 1980; A. Frederick Mignone, Hamden, 1972-December 2, 1980; T. Clark Hull, Danbury, June 1, 1973-1981; Robert I. Berdon, Branford, 1973-July 1, 1981; Angelo G. Santaniello, New London, 1973-August 1, 1981; James F. Stapleton, Bridgeport, 1973-August 1, 1981; John F. Shea, Jr., Manchester, 1973-September 1, 1981; John J. Daly, Hartford, 1973-October 1, 1981; John M. Alexander, Windsor, 1973-October 12, 1981; William L. Hadden, Jr., Hamden, October 8, 1974-February 11, 1983; Francis J. McCarthy, Wethersfield, October 21, 1974-1982; Francis J. O'Brien, Meriden, December 31, 1974-February 11, 1983; Maurice J. Sponzo, West Hartford, December 31, 1974-February 11, 1983; Yale Matzkin, Waterbury, December 31, 1974-February 11, 1983; Harold H. Dean, Darien, December 31, 1974-February 11, 1983; Lester H. Aaronson, New Haven, April 23, 1975-1983; Harold M. Missal, Bristol, April 23, 1975-1983; Edward C. Hamill, Norwich, April 23, 1975-1983; Luke F. Martin, Thomaston, 1975-March 10, 1984; Ellen B. Burns, Hamden, 1976-April 21, 1984.

*Senior Judge*, Archibald H. Tunick, Greenwich, 1974-April 29, 1980.

*State Referees, Supreme Court and Superior Court* (Sec. 52-434, Gen. Stat.) \*Patrick B. O'Sullivan, Orange; \*Samuel Mellitz, Fairfield; \*Abraham S. Bordon, West Hartford; \*J. Howard Roberts, Thomaston; \*Thomas E. Troland, New London; \*Raymond E. Baldwin, Middletown; \*Vine R. Parmelee, Hartford; James C. Shannon, Bridgeport; \*James E. Murphy, Bridgeport; \*Sidney A. Johnson, Fairfield; \*Philip R. Pastore, New Haven; \*James P. Doherty, Hamden; \*Raymond J. Devlin, Branford; \*John Hamilton King, Willimantic; \*Howard W. Alcorn,

Suffield; \*Samuel S. Googel, New Britain; \*John R. Thim, Hamden; \*Joseph E. Klau, Hartford; \*Elmer W. Ryan, Orange; \*John Clark FitzGerald, Woodbridge; \*Michael Radin, Avon; \*Norman A. Dube, New Haven; \*Otto H. LaMacchia, Bridgeport; \*Louis Shapiro, Farmington.

\*State Trial Referees by appointment from Chief Justice for one year from July 1, 1976.

*Exec. Secy., Judicial Dept.,* (Appointed by Chief Court Administrator, Sec. 51-8, Gen. Stat.) Joseph J. Keefe, Supreme Court Bldg., Hartford; P.O. address, Box 1350, Hartford 06101.

### SUPERIOR COURT OFFICERS

*Chief State's Attorney,* Joseph T. Gormley, Jr., Trumbull; *Deputy Chief State's Attorney,* John F. Mulcahy, Jr., Glastonbury; *Chief Detectives,* Joseph E. Gazek, Jr., Brookfield; Stephen J. Grasso, Trumbull.

**HARTFORD COUNTY.**—Address: Court House, 95 Washington St., Hartford 06106. Tel., 566-3170. *Clerk,* Thomas H. Abraham, Farmington; *Asst. Clerks,* Frank N. Stone, West Hartford; Paul Levine, East Hartford; Jo Ann Doyle, Torrington; Lewis A. Dunn, West Hartford; Eli Short, Storrs; Denis Caron, Manchester; *Official Reporter,* Allan Liljehult, West Hartford.

*State's Atty.,* George D. Stoughton, West Hartford; *Asst. State's Attys.,* Richard Schatz, West Hartford; Arnold Schwolsky, Unionville; Bernard Gaffney, New Britain; Richard F. Banbury, West Hartford; Richard E. Maloney, Collinsville; Robert M. Meyers, Niantic; *Detectives,* Anthony J. Kurylo, Wallingford; Richard H. Brown, Plainville; Raymond J. Reynolds, Wethersfield; Francis M. Keene, Jr., Suffield; William J. Gaffey, Meriden; Cataldo Ventura, Manchester; *Court Messenger,* Edward DiPietro, Hartford; *Asst. Court Messenger,* Norman Cantin, Wethersfield; *Jury Comrs.,* Thomas H. Abraham, Farmington; Howard W. Buckley, Unionville; Daniel Davis, Bristol; Samuel N. Rosenstein, West Hartford; Mary Stephenson, West Hartford; Mrs. Betty Lou Dorin, Berlin.

**NEW HAVEN COUNTY,** at New Haven.—Address: Court House, 235 Church St., New Haven 06510. Tel., 789-1142. *Clerk,* Nicholas J. Cimmino, North Haven; *Asst. Clerks,* Vincent Fasano, New Haven; John J. Mannion, Hamden; Leonard J. Gilhuly, New Haven; David C. Bristol, Milford; Carl E. Testo, West Haven; Robert O'Brien, East Hartford; *Official Reporter,* Robert R. Lyman, New Haven.

*State's Atty.,* Arnold Markle, Woodbridge; *Asst. State's Attys.,* John J. Kelly, Milford; Richard P. Sperandeo, New Haven; John T. Redway, Norwalk; Michael Dearington, Branford; Ernest J. Diette, Jr., New Haven; Edward J. Mullarkey, Rocky Hill; *Detectives,* William Demlong, Bridgeport; James M. Kingston, Ansonia; Lester J. Redican, Meriden; Brian G. Maloney, Woodbury; Gerald Nuber, Westbrook; Raymond J.

Brodeur, Thomaston; *Court Messenger*, Henry J. Weber, New Haven; *Asst. Court Messengers*, Thomas J. Scanlon, North Haven; Raymond J. Shea, New Haven; *Jury Comrs.*, Nicholas J. Cimmino, North Haven; Mrs. Charlotte Brick, New Haven; Meyer Goldman, Hamden.

NEW HAVEN COUNTY, at Waterbury.—Address: 300 Grand St., Waterbury 06702. Tel., 757-8306. *Clerk*, Francis J. Butler, Waterbury; *Official Reporter*, Arthur E. Haffner, Waterbury.

*State's Atty.*, Francis M. McDonald, Waterbury; *Asst. State's Attys.*, Walter H. Scanlon; Joseph A. Hill; *Detectives*, James W. Foley, Joseph H. Lawlor; *Court Messenger*, Kenneth Brodeur.

NEW LONDON COUNTY.—Address: Court House, P.O. Box 39, Norwich 06360. Tel., 889-8379. *Clerk*, Frederick Mahler, Norwich; *Asst. Clerk*, David M. Fabricant, at Norwich; New London Clerk's Office, Tel., 443-4245; *Official Reporter*, John B. Shea, Norwich.

*State's Atty.*, C. Robert Satti, New London; *Asst. State's Atty.*, D. Michael Hurley; *Detectives*, Robert J. Papp, Edward F. Pickett, New London; *Court Messenger*, Frederick K. Kingsley; *Jury Comrs.*, William Gangloff, New London; Frederick Mahler, Norwich; Edward W. Leonard, Montville.

FAIRFIELD COUNTY, at Bridgeport.—Address: Court House, 1061 Main St., Bridgeport 06604. Tel., 334-6125. *Clerk*, Bernard J. Luckart, Bridgeport; *Asst. Clerks*, John C. Wasco, Samuel R. Sallick, Arthur J. Gerstl, Bruce Tabackman, Joseph J. Olsavsky, at Bridgeport; Katherine Vetrano, at Danbury; *Official Reporter*, Henry Gambaccini, at Bridgeport.

*State's Atty.*, Donald A. Browne, Bridgeport; *Asst. State's Attys.*, Arlen D. Nickowitz, Bridgeport; Thomas E. Minogue, Jr., Monroe; Walter D. Flanagan, Bridgeport; Richard F. Jacobson, Bridgeport; Domenick J. Galluzzo, Fairfield; Eugene Callahan, East Norwalk; *Detectives*, Charles Lundberg, Fairfield; John A. Raineault, Fairfield; Ernest L. Draper, Huntington; John F. Solomon, Monroe; George G. Srebotnik, Danbury; Jimmy D. Glover, Stratford; *Court Messenger*, Anthony Buydos; *Asst. Court Messenger*, Charles Massimino; *Jury Comrs.*, Bernard J. Luckart, Bridgeport; E. Merrill Beach, Bridgeport; Charles W. Gager, Norwalk; Edmond G. Hawley, Danbury; Frederick C. Littleworth, Stamford; Julian Braxton, Bridgeport.

FAIRFIELD COUNTY, at Stamford.—Address: 123 Hoyt St., P.O. Box 3245, Ridgeway Station, Stamford 06905. Tel., 348-7553. *Clerk*, John J. P. Ryan, Stamford; *Asst. Clerk*, Arthur Jennings, Stamford; Daniel McCabe, Stamford; *Official Reporter*, Nathan A. Goldfarb, Stamford.

WINDHAM COUNTY.—Address: 155 Church St., Putnam 06260. Tel., 928-7740, 928-7749. *Clerk*, Richard C. Noren, Woodstock; *Asst. Clerk*, Elsa M. Anderson, Grosvenor Dale; *Official Reporter*, William M. Sullivan, Manchester.

*State's Atty.*, Harry S. Gaucher, Jr., Willimantic; *Detective*, Leonard M. Cusson, Brooklyn; *Jury Comrs.*, Richard C. Noren, Woodstock; Leo C. Tetreault, Putnam; Mrs. Kathleen W. Roan, Willimantic.

LITCHFIELD COUNTY.—Address: Box 247, Court House, Litchfield 06759. Tel., 567-5282. *Clerk*, Paul F. Brown, Falls Village; *Asst. Clerks*, Gemma C. DiMauro, Winsted; Ann Marie Groppo, Winsted; *Official Reporter*, Arthur E. Roberts, Winsted.

*State's Atty.*, John F. Bianchi, North Canaan; *Detective*, James L. Bausch, Cornwall Bridge; *Court Messenger*, Philip B. Plumb, Litchfield; *Jury Comrs.*, Paul F. Brown, Falls Village; James A. Bernard, Torrington; Mrs. Kathryn M. DeNicola, Litchfield; Guy DiMichele, Oakville; Henry Pozzetta, Canaan; Mrs. Gayle Hay, Morris.

MIDDLESEX COUNTY.—Address: DeKoven Drive, Middletown 06457. Tel., 347-2583. *Clerk*, Jeffrey F. Gurnham; *Asst. Clerk*, Katharine M. Mantel, East Hampton; *Official Reporter*, Howard I. Gustafson, Middletown.

*State's Atty.*, Robert L. Hurney, Middletown; *Detectives*, William E. Doyle, Clinton; Bernard Lawlor, New Haven; *Court Messenger*, Frank Carnevale; *Jury Comrs.*, Margaret S. Wolf, East Haddam; Frank Mondani, Deep River.

TOLLAND COUNTY.—Address: Court House, Brooklyn St., P.O. Box 510, Rockville 06066. Tel., 875-6294. *Clerk*, Elaine Mrosek, Manchester; *Asst. Clerk*, Shirley W. Kush, Vernon; *Official Reporter*, Shirley P. Whitehead, Vernon.

*State's Atty.*, Donald B. Caldwell, P.O. Box 270, Rockville; *Asst. State's Atty.*, Abbot B. Schwebel, Rockville; *Detective*, Leonard E. Wierlock, Thompson; *Jury Comrs.*, Elaine Mrosek, Manchester; Mrs. Emma L. Gill, Mansfield Center; Mrs. Ruth E. Lojzim, Tolland.

REVIEW DIVISION OF THE SUPERIOR COURT.—(Appointed by the Chief Justice, Sec. 51-194, Gen. Stat.) *Chm.*, Hon. John J. Bracken, Hartford; Hon. Anthony J. Armentano, Hartford; Hon. John Alexander, Hartford; *Exec. Secy.*, Paul M. Palten, Esq., 18 Trinity St., Hartford 06106.

#### JUDICIAL REVIEW COUNCIL

(Sec. 51-51a, Gen. Stat. Address: P.O. Box 1350, Hartford 06101.)

Hon. Alva P. Loiselle, Assoc. Justice, Supreme Court; Hon. John A. Speziale, Judge, Superior Court; Hon. Roman J. Lexton, Judge, Court of Common Pleas; Hon. Thomas D. Gill, Judge, Juvenile Court.

Appointed by the Governor, William H. Mortensen, West Hartford; Henry H. Townshend, New Haven, July 1, 1977.

## STATE DOMESTIC RELATIONS OFFICERS

(Domestic Relations Officers serve in the Family Relations Div.  
of the Superior Court.)

*State Director*, Anthony J. Salius, Jr.; office, 95 Washington St., Hartford 06106.

*Hartford Office*, serving Hartford County; office, 18 Trinity St., Hartford; *Supvr.*, Robert I. Patterson; *Domestic Relations Officers*, Denise H. Bass, George A. Cataldi, Robert K. Colucci, Roger L. Lefelar, Richard Palladino, Charlotte J. Stamos, Patricia Wilcox; *Chief Collector*, John T. Keegan; *Collectors*, Michael J. Daly, Robert W. Ensign, Jr., John D. Fox.

*New London Office*, serving New London County; office, 302 State St., New London; *Supvr.*, Roland Hicks; *Domestic Relations Officers*, John F. Geary, David A. Henriques, Sally D. Maruzo.

*Rockville Office*, serving Tolland County; office, Brooklyn St., Rockville; *Supvr.*, Lorraine A. Hansen.

*Putnam Office*, serving Windham County; office, 155 Church St., Putnam; *Supvr.*, Joseph J. Nash.

*New Haven Office*, serving New Haven County; office, 121 Elm St., New Haven; *Supvr.*, Bernard C. Christianson; *Asst. Supvr.*, Margaret M. Shields; *Domestic Relations Officers*, Judith C. Broadbent, Nancyanne O'Keefe, Felice L. Sagnella, Ronald A. Stone, Allen Rubin, Helen D. Murphy; *Collector*, George F. Raffile.

*Waterbury Office*, serving Waterbury Judicial District and Litchfield County; office, 111 West Main St., Waterbury; *Supvr.*, Alphonse A. Pelosi; *Domestic Relations Officers*, Edward D. Kenny, Arlen B. LeRoy, Robert I. Tompkins; *Collector*, Donald H. Kiley.

*Middletown Office*, serving Middlesex County; office, DeKoven Drive, Middletown; *Supvr.*, Richard Poplawski.

*Bridgeport Office*, serving Fairfield County; office, 1061 Main St., Bridgeport; *Supvr.*, Michael A. DeLuca; *Domestic Relations Officers*, Norman Solanch, Paul J. Conroy, Adrian W. Maher, James P. Breen, Catherine L. Woehlk, Judith S. Weaver.

*Stamford Office*, serving Fairfield County; office, 123 Hoyt St., Stamford; *Supvr.*, James J. Murphy; *Domestic Relations Officer*, Kathleen Houlihan.

## 1976-1977 SUPERIOR COURT—TERMS OF COURT

## CIVIL TERM

The 1976-1977 annual term of the superior court for the transaction of civil business shall commence on the first Tuesday of September (September 7) 1976, in each of the several counties and judicial districts of the state, provided there shall be such a term in Hartford County at Hartford and New Britain and in Fairfield County at Bridgeport and Stamford. (Sec. 51-179, Gen. Stat.)

### FAMILY RELATIONS TERM

The annual term for the determination of cases concerning family relations, as defined by Sec. 51-182c of the General Statutes, shall commence on the first Tuesday of September (September 7) 1976, in each of the several counties and judicial districts of the state, provided there shall be such a term in Hartford County at Hartford and New Britain and in Fairfield County at Bridgeport, Stamford, and Danbury. (Sec. 51-182a, Gen. Stat.)

### CRIMINAL TERM

There shall be a term for criminal business on the first Tuesday of each month in each of the several counties and judicial districts of the state. (Sec. 51-180, Gen. Stat.)

### SESSIONS OF COURT

Sessions of the court shall open at 10 o'clock in the forenoon unless otherwise ordered by the assigned judge upon due notice to the clerk.

### CIVIL SESSIONS AND FAMILY RELATIONS SESSIONS

In each county and judicial district there shall be sessions for the disposition of civil matters and family relations matters as follows:

The **SEPTEMBER SESSION** shall commence on September 7, 1976, and continue until the opening of the January Session;

The **JANUARY SESSION** shall commence on January 4, 1977, and continue until the opening of the April Session;

The **APRIL SESSION** shall commence on April 5, 1977, and continue until the opening of the July Session;

The **JULY SESSION** shall commence on July 5, 1977, and continue until the opening of the September Session, 1977.

(Sec. 51-181, Sec. 51-182, and Sec. 51-182b, Gen. Stat.)

### CRIMINAL SESSIONS

Sessions and actual sittings for the transaction of criminal business will be held in each county and judicial district on the first Tuesday of September, January, and April, and on the Tuesday following July fourth, at the following places:

In Fairfield County at Bridgeport;

In Hartford County at Hartford;

In Litchfield County at Litchfield;

In Middlesex County at Middletown;

In New Haven County at New Haven;  
 In the Judicial District of Waterbury at Waterbury;  
 In New London County at New London or Norwich;  
 In Tolland County at Rockville;  
 In Windham County at Willimantic or Putnam.  
 (Sec. 51-180, Gen. Stat.)

The court will sit during any term in each county and at the Judicial District of Waterbury for the trial of any person confined in jail on the first Tuesday of such term for want of bail who shall apply to the court for such trial. If the court is not then sitting at such place for the transaction of criminal business, the Chief Court Administrator shall assign a judge for such trial, as provided in Sec. 51-180a of the Gen. Stat.

### SHORT CALENDAR SESSIONS

Short Calendar Sessions shall be held in each county at least once each month, the date, hour, and place to be fixed by the assigned judge upon due notice to the clerk. (Sec. 51-182, Gen. Stat.)

### ASSIGNMENT PRIORITIES

When a combined Criminal and Civil Session is designated for a single judge, criminal business shall precede the civil business, and family relations business shall precede other civil business unless otherwise ordered by the assigned judge.

### MEANING OF DESIGNATIONS IN ASSIGNMENTS

Assignments for specifically designated portions of the court business of the session shall encompass the following:

1. CIVIL  
    All civil business.
2. CRIMINAL
  - a. All criminal business.
  - b. Upon approval of the administrative judge, civil business in the place of assignment.
3. COURT, FAMILY
  - a. All family relations matters as defined by Sec. 51-182c of the Gen. Stat.
  - b. Cases assigned for trial from the court trial list.
  - c. Short calendar matters as provided in Sec. 194 of the Practice Book.
4. JURY  
    All civil cases assigned for trial from the civil jury trial list.

### COURT OF COMMON PLEAS

*Chief Judge* (Salary, \$32,500), Roman J. Lexton, New Britain, 1974-February 12, 1979; *Judges* (Salary, \$28,500), John J. McGuinness,

Bridgeport, 1968-February 5, 1977; Norton M. Levine, New Haven, 1969-November 23, 1977; William C. Bieluch, Hartford, 1973-August 1, 1977; Joseph H. Goldberg, Norwich, 1974-March 13, 1978; Donald T. Dorsey, Meriden, 1974-March 13, 1978; David H. Jacobs, Meriden, 1974-February 12, 1979; Max H. Reicher, New Britain, 1974-February 12, 1979; John N. Reynolds, East Haven, 1974-February 12, 1979; Rodney S. Eielson, Branford, 1974-February 12, 1979; Nicholas F. Armentano, Stafford Springs, 1974-February 12, 1979; Joseph J. Chernauskas, Oxford, 1974-February 12, 1979; Michael J. Sicilian, Fairfield, 1974-February 12, 1979; Philip M. Dwyer, Mansfield Center, 1974-February 12, 1979; Robert L. Levister, Stamford, 1974-February 12, 1979; Joseph A. Adorno, Middletown, 1974-February 12, 1979; Eli L. Cramer, Norwich, 1974-February 12, 1979; Milton J. Herman, Bridgeport, 1974-February 12, 1979; Henry J. Goldberg, West Hartford, 1974-February 12, 1979; Alvin G. Rottman, Milford, 1974-February 12, 1979; James F. Henebry, Waterbury, 1974-February 12, 1979; William S. Ewing, Jr., Wethersfield, 1974-February 12, 1979; Francis R. Quinn, Jewett City, 1974-February 12, 1979; Thomas H. Corrigan, Hartford, 1974-February 12, 1979; Milton H. Belinkie, Bridgeport, 1974-February 12, 1979; John Ottaviano, Jr., New Haven, 1974-February 12, 1979; Joseph F. Morelli, New Britain, 1974-February 12, 1979; Howard J. Moraghan, New Milford, 1974-February 12, 1979; Robert J. Callahan, East Norwalk, 1974-February 12, 1979; Simon Bernstein, Bloomfield, 1974-February 12, 1979; Daniel F. Spallone, Deep River, 1974-February 12, 1979; Philip E. Mancini, Jr., Woodbridge, 1974-February 12, 1979; Burton J. Jacobson, Fairfield, 1974-February 12, 1979; JoAnne Kiely Kulawiz, Orange, 1974-February 12, 1979; William D. Graham, Hartford, 1974-February 12, 1979; Frank J. Kinney, Jr., New Haven, 1974-February 12, 1979; Edward F. Stodolink, Stratford, 1974-February 12, 1979; Milton A. Fishman, Cheshire, 1974-February 12, 1979; Martin L. McKeever, Milford, 1974-February 12, 1979; Leonard W. Dorsey, New Britain, 1974-February 12, 1979; Harry W. Edelberg, Haddam, 1974-February 12, 1979; Thomas J. O'Donnell, Bristol, 1974-February 12, 1979; M. Morgan Kline, Bloomfield, 1974-February 12, 1979; John M. Fitzgerald, Hartford, 1974-February 12, 1979; Louis A. DeFabritis, Danbury, 1974-February 12, 1979; G. Sarsfield Ford, Fairfield, 1974-February 12, 1979; Alfred V. Covello, West Hartford, 1974-February 12, 1979; Donald W. Celotto, New Haven, 1974-February 12, 1979; Barry R. Schaller, Branford, 1974-February 12, 1979; Walter M. Pickett, Jr., New Preston, 1975-February 12, 1979; Stanley Novack, Stamford, 1975-February 12, 1979; C. Perrie Phillips, Hamden, 1975-May 1, 1979; Mary Fitzgerald Aspell, West Hartford, 1975-May 1, 1979; Harry Hammer, Rockville, 1975-May 1, 1979; Paul J. Falsey, New Haven, 1975-May 30, 1979; Robert Satter, Newington, 1975-May 30, 1979; Frances Allen, Glastonbury, 1975-March 10, 1980; Nicholas A. Cioffi, Norwalk, 1975-March 10, 1980; S. William Bromson, Suffield, 1976-April 21, 1980.

*Senior Judge*, Stanley A. Yesukiewicz, Enfield, 1975-February 11, 1979.



*State Referees, Court of Common Pleas* (Sec. 52-434, Gen. Stat.)

\*George E. Kinmonth, Mystic; \*Michael A. Ciano, Waterbury; \*John A. Membrino, Waterbury; \*J. Robert Lacey, Southington.

\*State Trial Referees by appointment from Chief Justice for one year from July 1, 1976.

*State Referees, Circuit Court* (Sec. 52-434, Gen. Stat.) \*Erving Pruyn, Colebrook; \*John J. Sullivan, Jr., West Haven; George Wise, Fort Lauderdale, Florida; \*Bernard A. Kosicki, Middletown; \*Alfred A. Toscano, New Haven; \*Searls Dearington, Danielson; \*Luke H. Stapleton, Cheshire; \*Max M. Savitt, West Hartford.

\*State Trial Referees by appointment from Chief Justice for one year from July 1, 1976.

### COURT OF COMMON PLEAS OFFICERS

MAIN ADMINISTRATIVE OFFICE: 177 Columbus Blvd., New Britain 06051. Tel., 225-4042. *Chief Judge*, Roman J. Lexton. *Chief Clerk*, Elliott R. Katz, 770 Chapel St., New Haven 06510. *Records Management Officer*, Robert A. Jerzyk, 75 Elm St., Hartford 06115. *Electric Accounting Machines Section Chief*, James T. Firth, DeKoven Dr., P.O. Box 1150, Middletown. *Chief Bail Comr.*, Thomas P. O'Rourke, 770 Chapel St., New Haven 06510.

HARTFORD COUNTY.—Address: 95 Washington St., Hartford 06106. Tel., 566-5090. *Clerk*, Lucian J. Jachimowicz; *Official Reporter*, William A. Winkler; *Bureau of Support*, John J. Wocoski, *Clerk*; Paul M. Palten, *Petitioner's Rep.*

NEW HAVEN COUNTY, at New Haven.—Address: 235 Church St., P.O. Box 1468, New Haven 06510. Tel., 772-1180. *Clerk*, John Veray; *Official Reporter*, Alice Masterson; *Bureau of Support*, Margaret Maley, *Clerk*; Edward L. Reynolds, *Petitioner's Rep.*

JUDICIAL DISTRICT OF WATERBURY, at Waterbury.—Address: 300 Grand St., Waterbury 06702. Tel., 756-4437. *Clerk*, Joseph J. Phelan; *Bureau of Support*, Frederick N. Klocker, *Clerk*; Richard J. Joseph, *Petitioner's Rep.*

NEW LONDON COUNTY.—Address: 100 Broadway, P.O. Box 57, Norwich 06360. Tel., 887-0301. *Clerk*, Orrin Carashick; *Official Reporter*, John B. Shea; *Bureau of Support* (Tel., 889-6770), *Clerk*, Orrin Carashick; Timothy R. Cummings, 120 Broadway, Norwich, *Petitioner's Rep.*

FAIRFIELD COUNTY, at Bridgeport.—Address: 1061 Main St., Bridgeport 06604. Tel., 334-5163. *Clerk*, Sanford D. Katz; *Official Reporter*, Anne M. Gecevich; *Bureau of Support*, Helen C. Staron, *Clerk*; Linda L. LaMacchia, *Petitioner's Rep.*

FAIRFIELD COUNTY, at Stamford.—Address: 123 Hoyt St., P.O. Box 3245, Ridgeway Station, Stamford 06905. Tel., 348-7553. *Clerk*, John

J. P. Ryan; *Bureau of Support*, Abigail Moehring, Clerk; E. Gaynor Brennan, Jr., *Petitioner's Rep.*

WINDHAM COUNTY.—Address: 155 Church St., Putnam 06260. Tel., 928-7740, 928-7749. Clerk, Richard C. Noren; *Official Reporter*, William M. Sullivan; *Bureau of Support* (Tel., 928-2268), Richard C. Noren, Clerk; Raymond J. Chabot, 124½ Main St., Danielson 06239, *Petitioner's Rep.*

LITCHFIELD COUNTY.—Address: P.O. Box 247, Court House, Litchfield 06759. Tel., 567-8404. Clerk, Paul F. Brown, Falls Village; *Official Reporter*, Arthur E. Roberts; *Bureau of Support*, Paul F. Brown, Clerk; Michael A. Merati, Torrington, *Petitioner's Rep.*

MIDDLESEX COUNTY.—Address: DeKoven Drive, Middletown 06457. Tel., 347-2583. Clerk, Jeffrey F. Gurnham; *Official Reporter*, Howard Gustafson; *Bureau of Support*, Regina Ortisi, DeKoven Drive, Middletown, Clerk; Joseph P. Bransfield, Jr., DeKoven Dr., Middletown, *Petitioner's Rep.*

TOLLAND COUNTY.—Address: Court House, Brooklyn St., P.O. Box 510, Rockville 06066. Tel., 875-6294. Clerk, Elaine Mrosek; *Official Reporter*, Shirley P. Whitehead; *Bureau of Support*, Elaine Mrosek, Clerk; Katherine Y. Hutchinson, Andover (P.O., Rockville), *Petitioner's Rep.*

JUDICIAL DISTRICT OF ANSONIA/MILFORD.—Address: 14 W. River St., Milford 06460. Tel., 874-6460. Clerk, Jeanette Carrozzella.

G.A. #1.—Address: Hoyt St., Stamford 06905. Tel., 359-1600. Clerk, George W. Ross; *Prosecuting Attorneys*, Martin L. Nigro, William I. Shockley; *Bail Commissioner*, Dominick J. Mosca; *Family Relations Officer*, John E. Brennan.

G.A. #2.—Address: 527 Broad St., Bridgeport 06604. Tel., 366-1861. Clerk, Thomas W. McManus; *Prosecuting Attorney*, John D. Ward; *Bail Commissioner*, Donald A. Brown; *Family Relations Officer*, Robert J. Brennan.

G.A. #3.—Address: 71 Main St., Danbury 06810. Tel., 743-2702. Clerk, Geraldine M. McNamara; *Prosecuting Attorney*, John P. Sjovall; *Bail Commissioner*, Michael Bachyrycz; *Family Relations Officer*, Blanche Dodge.

G.A. #4.—Address: 7 Kendrick Ave., Waterbury 06720. Tel., 757-9641. Clerk, Joseph V. Smolskis; *Prosecuting Attorney*, Arthur M. McDonald; *Bail Commissioner*, Mark A. Tierney; *Family Relations Officer*, James Rotchford.

G.A. #5.—Address: City Hall, Main St., Ansonia 06401. Tel., 735-7438. Clerk, John T. Velleco, Jr.; *Prosecuting Attorney*, Joseph H. Sylvester; *Bail Commissioner*, Joseph Tuzik; *Family Relations Officer*, Stephen Zuraw.

G.A. #6.—Address: 121 Elm St., New Haven 06507. Tel., 789-1980. *Clerk*, Robert E. Foley; *Prosecuting Attorney*, Paul M. Foti; *Bail Commissioner*, William Pascale; *Family Relations Officer*, Florence F. Mattie.

G.A. #7.—Address: 165 Miller St., Meriden 06450. Tel., 235-6346. *Clerk*, Florence Zagorski; *Prosecuting Attorney*, Charles K. Thompson, Jr.; *Bail Commissioner*, Carmello A. Barillaro; *Family Relations Officer*, Michael Kerrigan.

G.A. #8.—Address: 335 Main St., West Haven 06516. Tel., 934-9277. *Clerk*, Raymond D. Mazzacane; *Prosecuting Attorney*, Burton A. Kaplan; *Bail Commissioner*, Grace E. Stevens; *Family Relations Officer*, Frank J. Kinney, Jr.

G.A. #9.—Address: 90 Court St., Middletown 06457. Tel., 346-7745. *Clerk*, Max Kay; *Prosecuting Attorney*, Kevin T. Kane; *Bail Commissioner*, Charles J. Galanto; *Family Relations Officer*, Arthur M. Daniels, Jr.

G.A. #10.—Address: 111 Union St., New London 06320. Tel., 443-8343. *Clerk*, George S. Szydlowski; *Prosecuting Attorney*, Harold B. Dean; *Bail Commissioner*, Sinai J. Bordeleau.

G.A. #11.—Address: 127 Main St., Danielson 06239. Tel., 774-8516. *Clerk*, Harold E. Dorwart; *Prosecuting Attorney*, James N. Oliver, Jr.; *Bail Commissioner*, John R. Liard; *Family Relations Officer*, Joseph A. Mazzola.

G.A. #12.—Address: 239 Middle Tnpk. East, Manchester 06040. Tel., 649-2801. *Clerk*, Roy V. Karlson; *Prosecuting Attorney*, Eugene T. Kelly; *Bail Commissioner*, John V. Armentano; *Family Relations Officer*, Thomas Elliott.

G.A. #13.—Address: 275 Broad St., Windsor 06095. Tel., 688-6241. *Clerk*, Nellie B. Jenkinson; *Prosecuting Attorney*, Seymour A. Rothenberg; *Bail Commissioner*, Angelo C. Alfano; *Family Relations Officer*, Theodore Roncaioli.

G.A. #14.—Address: 155 Morgan St., Hartford 06103. Tel., 522-8181. *Clerk*, Alma A. McCarthy; *Prosecuting Attorneys*, Allen W. Smith, Cornelius J. Shea; *Bail Commissioner*, Canio J. Zaccagnino; *Family Relations Officer*, Frank J. Patti.

G.A. #15.—Address: 125 Columbus Blvd., New Britain 06051. Tel., 229-0394. *Clerk*, Joel Alan Lieff; *Prosecuting Attorney*, Herbert E. Carlson; *Bail Commissioner*, Raymond Kalentkowski; *Family Relations Officer*, Joseph P. Mangiafico.

G.A. #16.—Address: 28 S. Main St., West Hartford 06107. Tel., 236-4551. *Clerk*, Robert M. Rosenfeld; *Prosecuting Attorney*, John F. Kearns; *Bail Commissioner*, M. Francis McGuire; *Family Relations Officer*, John J. Brennan.

G.A. #17.—Address: 111 N. Main St., Bristol 06010. Tel., 582-8111. Clerk, Irving Schwartz; *Prosecuting Attorney*, R. Patrick McGinley; *Bail Commissioner*, John G. Swicklas; *Family Relations Officer*, Armand J. Beaucar.

G.A. #18.—Address: 338 Main St., Winsted 06098. Tel., 379-8537. Clerk, Ernest L. Fetzer; *Prosecuting Attorney*, Frank R. Buonocore; *Bail Commissioner*, Eva T. Hudak; *Family Relations Officer*, John F. Moriarty.

G.A. #19.—Address: 14 Park Place, Rockville 06066. Tel., 875-2527. Clerk, Thomas DiRuzza; *Prosecuting Attorney*, Arthur P. Meisler.

## 1976-1977 COURT OF COMMON PLEAS

### CIVIL TERM

The 1976-77 annual term of the Court of Common Pleas for the transaction of civil business shall commence on the first Tuesday of September (September 7) 1976. It shall be held in the County of Fairfield at Bridgeport and at Stamford, in the County of Hartford at Hartford and at New Britain, in the County of Litchfield at Litchfield, in the County of Middlesex at Middletown, in the County of New Haven at New Haven, in the County of New London at New London, in the County of Tolland at Rockville, in the County of Windham at Willimantic, and in the Judicial District of Waterbury at Waterbury. (Sec. 51-155, Gen. Stat.)

### CIVIL SESSIONS

In each county and in the Judicial Districts of Waterbury and Ansonia-Milford there shall be sessions for the transaction of civil business as follows:

The SEPTEMBER SESSION shall commence on September 7, 1976, and continue until the opening of the January session;

The JANUARY SESSION shall commence on January 4, 1977, and continue until the opening of the April session;

The APRIL SESSION shall commence on April 5, 1977, and continue until the opening of the July session;

The JULY SESSION shall commence on July 5, 1977, and continue until the opening of the September session, 1977. (Sec. 51-156, Gen. Stat.)

Short calendar sessions shall be held at least once each month in each county, in the Judicial District of Waterbury, and at Stamford, the date, hour, and place to be fixed by the assigned judge upon due notice to the clerk.

Sessions of the court shall open at 10 o'clock in the forenoon unless otherwise ordered by the assigned judge upon due notice to the clerk.

In places where only one judge is assigned, court or jury business will be transacted as required, in the discretion of the assigned judge, by the state of the trial list.

Resident judges at Bridgeport, Hartford, and New Haven shall take support matters in available time on Mondays.

### **DIVISION OF PUBLIC DEFENDER SERVICES**

(Sec. 51-289, 51-290, Gen. Stat.)

#### **PUBLIC DEFENDER SERVICES COMMISSION**

Commission members, *Chm.*, Leo J. McNamara, East Lyme, Sept. 30, 1977. Hon. Morgan Kline, Bloomfield; Hon. Samuel J. Tedesco, Fairfield, Sept. 30, 1976. Mrs. Marilyn Klemish, Westport; Miles McDonald, Jr., Riverside, Sept. 30, 1977. Brian L. Hollander, Bloomfield; vacancy, Sept. 30, 1978.

#### **OFFICE OF CHIEF PUBLIC DEFENDER**

(Address: 83½ Lafayette St., Hartford 06106. Tel., 566-5328.)

*Chief Public Defender*, James D. Cosgrove, Hartford; *Deputy Chief Public Defender*, Joseph M. Shortall, Hamden.

#### **PUBLIC DEFENDERS, SUPERIOR COURT**

Hartford County: A. Arthur Giddon, West Hartford.  
 New Haven County: Anthony V. DeMayo, East Haven.  
 New Haven County, at Waterbury: Raymond J. Quinn, Jr., Waterbury.  
 New London County: Edward C. Lavalée, Norwich.  
 Fairfield County: Herbert J. Bundock, Bridgeport.  
 Windham County: Basil Tsakonas, Danielson.  
 Litchfield County: Henry C. Campbell, Watertown.  
 Middlesex County: William M. Shaughnessy, West Hartford.  
 Tolland County: Lawrence C. Klaczak, Somers.

#### **PUBLIC DEFENDERS, COURT OF COMMON PLEAS**

Office of Chief Public Defender: Charles D. Gill, New Haven; Alphonse S. DiBenedetto, New Haven.

G.A. #1 (Stamford): Raymond Cushing, Stamford.  
 G.A. #1 (Norwalk): Terrence J. Murphy, Jr., Westport.  
 G.A. #2: Andrew S. Liskov, Trumbull.  
 G.A. #3: Theodore S. Bliss, Brookfield.  
 G.A. #4: Francis S. Fitzpatrick, Waterbury.  
 G.A. #5: Andrew D. Sabetta, Derby.  
 G.A. #6: Morton B. Lewis, New Haven.  
 G.A. #7: Newton Locke, Hamden.

- G.A. #8: James W. Marshall, West Haven.  
 G.A. #9: Raymond M. Carey, Durham.  
 G.A. #10 (New London): Edward O'Regan, Waterford.  
 G.A. #10 (Norwich): James M. Kirker, Norwich.  
 G.A. #11 (Willimantic): Richard A. Kelley, Willimantic.  
 G.A. #11 (Danielson): Ramon Canning, Danielson.  
 G.A. #12: Michael H. Handler, South Windsor.  
 G.A. #13: Phillip N. Armentano, Stafford Springs.  
 G.A. #14: John F. Barry, Hartford.  
 G.A. #15: Sidney Zucker, New Britain.  
 G.A. #16: Martin Epstein, West Hartford.  
 G.A. #17: John S. Papa, Jr., Bristol.  
 G.A. #18: Stanley Herman, Winsted.  
 G.A. #19: Michael J. Devlin, Somers.

### JUVENILE COURT FOR THE STATE OF CONNECTICUT

(Chapter 301, Part III, Sec. 17-53 to 17-74, Gen. Stat. Salary, Chief Judge, \$32,500; Judges, \$28,500. Administrative Office, 101 Lafayette St., Hartford 06106. Address inquiries to: Chief Clerk, Tel., 566-7370.)

*Chief Judge*, Thomas D. Gill, Hartford; *Chief Clerk*, Jacob A. Saxe; *Executive Asst.*, Mary M. Condon; *Clerical Assts.*, Mary Lombardo, Shirlianne Stetzer; *Director of Juvenile Probation Services*, John M. Borys.

**FIRST DISTRICT** (Fairfield and Litchfield Counties).—*Judges*, Margaret C. Driscoll, Bridgeport, April 9, 1980; Robert D. Glass, Watertown, Feb. 5, 1977. **Bridgeport Office**: 784 Fairfield Ave., 06604. *Director of Probation*, Frances L. Eagan; *Case Work Supvrs.*, Peter J. Peters, John F. Riley; *District Clerk*, Marion J. Rossbaum; *Probation Staff*, Igor Bednar, Rita Docimo, Eugene Kuruc, Betty M. Lambe, James A. Maye, Leslie J. Toros, James B. Underwood, Oble W. Yoder; *Probation Aide*, Rufus Scott; *Director of Volunteers*, Jonas K. Kearney; *Court Officer*, Stephen Bodie; *Detention Supvr.*, Alice Andrew; *Clerical Assts.*, Gloria E. Caciopoli, Mary E. Carey, Diane Cooper, Charlene Kubel, Lillian D. Mucherino, Kathleen A. Murphy, Mary Ann Paterno, Miriam Perez, Florence Pittu, Patricia A. Snee. **Danbury Office**: 405 Main St., 06810. *Case Work Supvr.*, James T. Barrett; *Probation Staff*, Arthur Weiner, Michelle Wittstein, Gilbert Zawadski; *Asst. Dist. Clerk*, Louise M. Hess; *Clerical Asst.*, Gertrude Kucera. **Norwalk Office**: 3 Main St., 06851. *Probation Staff*, James Baldwin, Jean Beaumont, Edgar Boughton, Isaac B. Deas; *Asst. Dist. Clerk*, Genevieve Mitchell; *Clerical Assts.*, Naomi Barber, Rae Battle. **Stamford Office**: 91 Prospect St., 06902. *Case Work Supvr.*, Joseph H. Paquin; *Probation Staff*, David P. Adams, Richard F. Aldridge, Eddie Rodriguez, Barbara Stavenger; *Probation Aide*, Persey Crenshaw; *Asst. Dist. Clerk*, Louise O'Hara; *Clerical Assts.*, Yolanda Smith, Lorraine Van Langen. **Torrington Office**: 139 New Litchfield St.,

06790. *Probation Staff*, Audrey Bielefield, Ellen C. M. Dunn, Robert L. Gibbs; *Court Officer*, Joseph P. Tisselli; *Asst. Dist. Clerk*, Lorraine Waltos; *Clerical Asst.*, Elizabeth Madeley.

**SECOND DISTRICT** (New Haven, Middlesex and New London Counties).—*Judges*, Michael P. Conway, Norwich, Feb. 5, 1977; James M. Higgins, Higganum, Aug. 4, 1978. **New Haven Office**: 129 Elm St., 06510. *Director of Probation*, Ernest H. Heald; *Case Work Supvrs.*, Frank M. Driscoll, Jr., Robert G. Johnson; *District Clerk*, Shirley J. Floyd; *Probation Staff*, Richard Basicato, Ian Hunter, Carol Hurley, David K. Jacobson, Harold Kapsinow, Elizabeth Lockhart, Michael Lorenz, Alan Lubenow, Marleen McGann, Roslin Sagal, Russell Sayers, John J. Souney, Michael Zuccarrelli; *Director of Volunteers*, Calvin C. DeLoatch; *Court Officer*, James M. Dixon; *Clerical Assts.*, Josephine Eagan, Barbara Heald, Rose Lipman, Alice Michelson, Donna Pesticci, Mary Beth Riley, Katherine South, Helen Waligroski, Karen Waszkiel, Twanetta Witsman; *Detention Supvr.*, Joseph E. Pavlis. **Meriden Office**: 110 Miller St., 06450. *Probation Staff*, Geraldine Battistoli, Peter Salomone; *Asst. Dist. Clerk*, Virginia B. De Carlo. **Middletown Office**: 222 Main St. Ext., 06457. *Probation Staff*, Geraldine Battistoli, Robert F. Cunningham; *Asst. Dist. Clerk*, Joyce R. Haight; *Clerical Asst.*, Janice T. Marino. **Uncasville (Montville) Office**: 869 Norwich-New London Tpke., 06382. *Case Work Supvr.*, Theodore W. Cyr; *Probation Staff*, Eleanor Haviland, Johnnie Mae Jenkins, Earle E. Murphy, Jr., James Perry, Joseph Sulman; *Court Officer*, Joseph Bunkley; *Asst. Dist. Clerk*, Laura L. Jordan; *Clerical Assts.*, Josephine Izbicki, Elizabeth Papineau, Gail Shea; *Probation Aides*, Elizabeth Hunter, James Wetmore. **Waterbury Office**: 50 Linden St., 06702. *Case Work Supvr.*, Anita P. Danese; *Probation Staff*, Joyce J. Balanda, Lawrence P. Connor, Salvatore Gugliotti, John McGuire, Mario Scrimenti; *Asst. Dist. Clerk*, Rosemary Bergen; *Clerical Assts.*, Anna Mae Fitzpatrick, Helen McMahon.

**THIRD DISTRICT** (Hartford, Tolland and Windham Counties).—*Judges*, Thomas D. Gill, West Hartford, July 1, 1979; Frederica S. Breneman, Glastonbury, Feb. 5, 1977. **Hartford Office**: 322 Washington St., 06106. *Director of Probation*, Robert D. Ertl; *Case Work Supvr.*, Victor F. Fumiatti; *District Clerk*, Agnes A. Coe; *Probation Staff*, James L. Austin, Albert L. Chase, Jr., Bruce Dana, Joseph Egan, William Ford, Robert Hindle, Lilah Meynell, Richard Morrissey, Alton R. Nash, Learnia Ramsey; *Detention Supvr.*, Albert H. Goodale; *Court Officer*, Nicola Sinisgalli; *Probation Aides*, William Proffitt, Richard E. Watson; *Clerical Assts.*, Kallie Bonatsakis, Mary Di Cicco, Eleanor E. Gripp, Mary Marchese, Adelle Paulauskas, Charmian Sidney, Gayle Talbot. **Hartford Branch Office**: 83½ Lafayette St., 06106. *Case Work Supvr.*, John Reddick; *Probation Staff*, Barbara Sherwood, Kenneth Spitz; *Clerical Assts.*, Helen Dodge, Marie Staiano. **New Britain Office**: 229 W. Main St., 06052. *Probation Staff*, William A. Davis, Jr., Richard Dyer, Roberta M. MacGillis; *Asst. Dist. Clerk*, Mary G. Dzielak; *Clerical Asst.*, Mary Luchun. **Bristol Office**: 308 Main St., 06010. *Probation Staff*,

Thomas M. Harty, Timothy Leece, Iris D. Moyle; *Asst. Dist. Clerk*, Lottie Archacki; *Clerical Asst.*, Shirley McLaughlin. **Talcottville Office:** Welles Rd., 06080. *Case Work Supvr.*, Stanley J. Budarz; *Probation Staff*, Thomas H. Curtiss, Carol Luddie, John O'Dell; *Asst. Dist. Clerk*, Ruth E. Garrott. **Willimantic Office:** 316 Pleasant St., 06226. *Probation Staff*, Delton H. Briggs, Patricia Jo Walker; *Asst. Dist. Clerk*, Eunice L. Spicer; *Clerical Asst.*, Edith K. Keegan.

### JUVENILE JUSTICE COMMISSION

(Special Acts No. 75-48, 75-98, as amended. The commission shall report to the General Assembly not later than Dec. 1, 1976. Address: Juvenile Court, 101 Lafayette St., Hartford 06106.)

Hon. Thomas D. Gill, Chief Judge, Juvenile Court; Hon. James M. Higgins, Judge, Juvenile Court, 2nd Dist.; State Senators David M. Barry, David H. Neiditz; State Reps. Abijah U. Fox, John R. Quinn, Joseph F. Weigand.

### PRACTICE OF LAW

**ADMISSION TO THE BAR.**—The admission of attorneys to practice before the courts of this state is regulated by rules adopted by the Judges of the Superior Court. These rules, together with the regulations made by the committees set forth below, and information for candidates appear in the Rule Book which may be obtained from the Clerk of the Superior Court in any county or from the Secretary of the Committee. Persons beginning the study of law are required to register. Blanks for these purposes may be obtained from the Clerks of the Superior Court.

### STATE BAR EXAMINING COMMITTEE

*Chm.*, Harry L. Nair, 111 Pearl St., Hartford; *Treas.*, George R. Tierman, 215 Church St., New Haven; *Secy.*, Henry B. Anderson, P.O. Box 1109, New Milford.

Hon. Anthony J. Armentano, Hartford; John W. Barnett, New Haven; Raymond W. Beckwith, Bridgeport; John H. Cassidy, Jr., Waterbury; Frederick L. Comley, Bridgeport; John R. Cuneo, South Norwalk; George Dimenstein, Stamford; Robert C. DuBeau, Rockville; Ralph G. Elliot, Hartford; Leander C. Gray, New Haven; Robert W. Marrion, New London; Palmer S. McGee, Jr., Farmington; Irwin D. Mittelman, Middletown; Edwin J. O'Mara, Jr., Greenwich; Hon. Walter M. Pickett, Jr., Waterbury; Russell F. Potter, Jr., Windham; Robert N. Schmalz, New Haven; Geurson D. Silverberg, Norwich; Walter F. Torrance, Jr., Waterbury; Paul Volpe, Hartford; Arthur D. Weinstein, Hartford.

### Standing Committees on Recommendations for Admission

Hartford County.—John D. LaBelle, Manchester, *Chm.*; Spencer Gross, Hartford; John J. Kenny, Hartford; Edward S. Pomeranz, West Hartford; Anthony J. Rich, Bristol.

New Haven County.—Curtiss K. Thompson, New Haven, *Chm.*; Robert M. Luby, Meriden; Edward J. Donahue, Derby; Herbert L. Emanuelson, Jr., New Haven; William J. Secor, Jr., Waterbury.



New London County.—Foster K. Sistare, New London, *Chm.*; Leo J. McNamara, New London; Geurson D. Silverberg, Norwich.

Fairfield County.—Henry J. Lyons, Jr., Bridgeport, *Chm.*; Donald A. Browne, Bridgeport; Alvin C. Breul, Jr., Bridgeport; Robert B. Devine, Norwalk; W. Patrick Ryan, Stamford; Herbert B. Wanderer, Danbury.

Windham County.—Omar H. Shepard, Jr., Willimantic, *Chm.*; A. Richard Karkutt, Jr., Putnam; John K. Harris, Jr., Danielson.

Litchfield County.—Edward J. Quinlan, Jr., Winsted, *Chm.*; Charles Ebersol, Litchfield; Stephen N. Hume, New Milford.

Middlesex County.—Israel Poliner, Middletown, *Chm.*; James H. Gould, Essex; Bernard A. Kosicki, Middletown.

Tolland County.—Robert F. Kahan, Vernon, *Chm.*; Joel H. Reed, II, Union (P.O., Stafford Springs); John H. Yeomans, Andover.

The Standing Committees on Recommendations for Admission for each county are appointed by the Judges of the Superior Court in such county. All applications for admission to the Bar are referred to the committee in the county where the application is filed. The committee investigates the character and general fitness of each applicant and reports to the Bar of the county whether he has complied with the rules relating to admission to the Bar, is a person of good character, and should be recommended for examination.

## CONDUCT OF ATTORNEYS

### Grievance Committees

Hartford County.—Frank E. Dully, *Chm.*; Albert S. Bill, Sr., West Hartford; Harold J. Eisenberg, New Britain.

New Haven County.—Julius Maretz, New Haven, *Chm.*; George E. McGoldrick, New Haven; John E. McNerney, Hamden.

New Haven County, at Waterbury.—William K. Bennett, Ansonia, *Chm.*; Donald A. House, Naugatuck; Vincent P. Matasavage, Waterbury.

New London County.—Henry Harris, Pawcatuck, *Chm.*; Edward G. McKay, Norwich; William W. Miner, New London.

Fairfield County.—Philip Y. Reinhart, Fairfield, *Chm.*; John S. Barton, Bridgeport; T. Ward Cleary, Stamford.

Windham County.—Arthur S. Kaminsky, Putnam, *Chm.*; Russell F. Potter, Jr., Willimantic; Basil T. Tsakonas, Danielson.

Litchfield County.—Joseph J. Gallicchio, Torrington, *Chm.*; Henry B. Anderson, Jr., New Milford; James L. Glynn, Winsted.

Middlesex County.—Irwin D. Mittelman, Middletown, *Chm.*; Charles P. Bufithis, Middletown; Thomas C. Cambria, Cromwell.

Tolland County.—Leo B. Flaherty, Jr., Vernon, *Chm.*; Joel H. Reed, II, Union (P.O., Stafford Springs); Atherton B. Ryan, Rockville.

Grievance Committees are appointed by the Judges of the Superior Court in each county at the opening of the first term or session after the month of July and are charged with the duty of taking advice and enforcing the action of the court in respect to professional misconduct.

## COUNTY LAW LIBRARIES IN CONNECTICUT

<i>Counties</i>	<i>Library</i>	<i>Librarian</i>
Hartford	Hartford County Bar Library, 95 Washington St., Hartford 06106	James Lee
	New Britain Bar Library Assoc. Court House, 177 Columbus Blvd., New Britain 06051	Mrs. Virginia Scanlon
New Haven	New Haven County Law Library, Court House, 235 Church St., New Haven 06510	Harry Watstein Martha J. Sullivan
	Waterbury Bar Library, Court House, 300 Grand St., Waterbury 06702	Mrs. Lucy L. Cyr
	Meriden Bar Library, c/o Southington Public Library 255 Main St., Southington 06489	Edward G. Lang
	Naugatuck Valley Bar Library, P.O. Box 386, Ansonia 06401	Daniel D. Skuret
New London	New London County Law Libraries, 70 Huntington St., New London 06320	Arno R. Vogt
	Union Sq., Norwich 06360	Geurson Silverberg
Fairfield	Fairfield County Law Libraries, 1061 Main St., Superior Court House, Bridgeport 06604	Robert N. Plotnick
	Danbury Public Library 170 Main St., Danbury 06810	Robert N. Plotnick
	Superior Court House, Stamford 06905	Robert N. Plotnick
Windham	Windham County Law Libraries, Court House, 108 Valley St., Willimantic 06226	Vacancy
	155 Church St., Putnam 06260	Raymond T. Wheaton
Litchfield	Litchfield County Law Libraries, West St., Litchfield 06759	Salvatore DiGiorgio
	338 Main St., Winsted 06098	David M. Cusick
	Main St., New Milford 06776	Harry Cohen
	City Hall, Torrington 06790	Thomas F. Wall
Middlesex	Middlesex County Law Library, DeKoven Drive, Middletown 06457	William Howard Treas.
Tolland	Tolland County Bar Library, Court House, Brooklyn St., P.O. Box 510, Rockville 06066	Elaine W. Mrosek

## PROBATE COURTS

(See Constitution of Connecticut, Art. V, Sec. 4; Chapt. 774, Gen. Stat. Judges of Probate are elected quadrennially on the Tuesday after the first Monday in November in years having an even number, and for the term of four years from the Wednesday after the first Monday of January next succeeding their election. There are 129 Probate Districts in the State of Connecticut. Names in *italics* denote the Judges of Probate.)

**PROBATE COURT ADMINISTRATOR.**—(A Judge of Probate appointed by the Chief Justice of the Supreme Court, Sec. 45-3a, Gen. Stat.). Glenn E. Knierim, Simsbury. Office address: 75 Lafayette St., Hartford 06106. Tel., 566-2395, 522-1136.

**CONNECTICUT PROBATE ASSEMBLY.**—(Sec. 45-24, Gen. Stat.) Office: City Hall, P.O. Box 388, Meriden 06450. Tel., 235-4325. *Chief Judge and President*, Judge Frederic E. Mascolo, Waterbury; *1st Vice Pres.*, Judge Louis I. Iacovo, Stamford; *2nd Vice Pres.*, Judge Paul M. Vasington, Norwich; *Recording Secy.*, Barbara T. Lougee, East Lyme; *Exec. Secy.*, Robert M. Dowling, Meriden; *Treas.*, Henry J. Gwiazda, New Britain.

**COUNCIL ON PROBATE JUDICIAL CONDUCT.**—(Public Act No. 75-592. Compensation of members, necessary expenses. Address: 75 Lafayette St., Hartford 06106. Tel., 566-2395.)

Hon. James H. Kinsella, Probate Judge, Hartford; Atty. E. Lea Marsh, Jr., Old Lyme; Mrs. Beatrice S. Sanderson, Bloomfield; Hon. Louis Shapiro, State Referee, Farmington; Mrs. Christel Truglia, Stamford.

### Hartford County

**HARTFORD** (Hartford, Bloomfield, West Hartford).—Constituted May session, 1666, as a County Court. *James H. Kinsella* (P.O., *Hartford*). Clerk, Barrett L. Krass. Location: Municipal Bldg., 550 Main St., Hartford 06103. Hours: 9 A.M.-4 P.M., Monday through Friday. Tel., 566-6550.

**AVON.**—Constituted May session, 1844, from Farmington. *D. Stephen Gaffney*. Location: Town Hall, Main St., 06001. Hours: 9:30-12 A.M., Monday through Friday. Tel., 677-2634.

**BERLIN** (Berlin, New Britain).—Constituted June 2, 1824, from Farmington, Hartford and Middletown. *Henry J. Gwiazda*. Location: Court House, 177 Columbus Blvd., New Britain 06051. Hours: 9 A.M.-5 P.M., Monday through Friday. Tel., 225-7687.

**BRISTOL.**—Constituted June 4, 1830, from Farmington. *Neil F. Murphy*. Location: City Hall, 06010. Hours: 9 A.M.-5 P.M., Monday through Friday. Tel., 583-1811, Ext. 41.

**BURLINGTON.**—Constituted June 3, 1834, from Farmington. *Wilbur W. Lowrey*. Clerk, Barbara P. Reeve. Location: Burlington Center School, Rte. 4, R.F.D. 1, 06013. Hours: By appointment. Tel., 673-2108, 589-3389.

CANTON.—Constituted June 7, 1841, from Simsbury. *Raymond B. Green* (P.O., Collinsville 06022). Location: Town Hall. Hours: 9-11 A.M., Monday and Thursday; other times and during July and August, by appointment. Tel., 693-8684.

EAST GRANBY.—Constituted July 4, 1865, from Granby. *William S. Mayer*. Location: Probate Office, Town Bldg., 06026. Hours: 9:30-12 A.M., Wednesday, or by appointment. Tel., 653-3434 or 653-7777.

EAST HARTFORD.—Constituted May, 1887, from Hartford. *Francis C. Vignati*. Location: Town Hall, 06108. Hours: 9 A.M.-4:30 P.M., Monday through Friday. Tel., 289-2781.

EAST WINDSOR (East Windsor, South Windsor).—Constituted May session, 1782, from Hartford and Stafford. *Edward R. Kuehn* (P.O., Box 417, South Windsor 06074). Location: Town Hall, South Windsor. Hours: 8:30-12 A.M., Monday through Thursday; 1-4:30 P.M., Friday; other hours, by appointment. Tel., 644-0211, 644-2511.

ENFIELD.—Constituted May 26, 1831, from East Windsor. *John K. Raissi*. Location: 820 Enfield St., 06082. Hours: 9 A.M.-4:30 P.M., Monday through Friday. Tel., 745-0371, Ext. 320, 745-5065.

FARMINGTON.—Constituted January, 1769, from Hartford. *Edgar A. King*. Clerk, Mrs. Joyce G. MacGovern. Location: Town Hall, Farmington Ave., 06032. Hours: 8 A.M.-4 P.M., Monday through Friday. Tel., 673-3271.

GLASTONBURY.—Constituted January 8, 1975, from Hartford. *Donald F. Auchter*. Location: 2108 Main St., 06033. Hours: 1-4 P.M., Monday through Friday; 7-9 P.M., Monday, or by appointment. Tel., 633-3723; if no answer, 633-3251.

GRANBY.—Constituted May session, 1807, from Simsbury and Hartford. *Arline R. Mooney*. Location: Town Clerk's Office, 06035. Hours: 1-4 P.M., Wednesday. Tel., 653-2538.

HARTLAND.—Constituted June 3, 1836, from Granby. *Elmer Bee-man* (P.O., East Hartland 06027). Location: Residence, South Rd., East Hartland. Hours: By appointment. Tel., 653-3073.

MANCHESTER.—Constituted June 22, 1850, from East Hartford. *William E. FitzGerald*. Location: Municipal Bldg., 06040. Hours: 8:30-12 A.M., 1-4:30 P.M., Monday through Friday; 6:30-8 P.M., Thursday evening for conferences. Tel., 649-0445 (Thurs. evening only). Tel., 649-5281, Ext. 244.

MARLBOROUGH.—Constituted June 11, 1846, from Colchester. *William Lindsay* (P.O., R.D. 2, East Hampton 06424). Location: Town Hall. Hours: By appointment. Tel., Bus., 295-9221; Res., 295-9710.

NEWINGTON (Newington, Rocky Hill, Wethersfield).—Constituted January 8, 1975, from Hartford. *Michael A. DellaFera*. Location: Town

Hall, 131 Cedar St., Newington 06111. Hours: 9 A.M.-4 P.M., Monday through Friday. Tel., 666-4661, Ext. 247, 248.

PLAINVILLE.—Constituted May, 1909, from Farmington. *Thomas P. Kirkwood, Jr.* Location: Plainville Municipal Center, 1 Central Sq., 06062. Hours: 9-12 A.M., 1-5 P.M., Monday through Thursday; other hours and evenings, by appointment. Tel., Bus., 747-2781; Res., 747-2678.

SIMSBURY.—Constituted May session, 1769, from Hartford. *Glenn E. Kierim.* Clerk. Ethel F. Hall. Location: Town Office Bldg., 760 Hopmeadow St., 06070. Hours: 9-12 A.M., 1-4:30 P.M., Monday through Friday; other hours and evenings, by appointment. Tel., 658-4455.

SOUTHINGTON.—Constituted May 24, 1825, from Farmington. *Carl J. Sokolowski.* Location: Town Office Bldg., Main St., 06489. Hours: 9-12 A.M., 1-5 P.M., Monday through Friday. Saturdays, by appointment. Tel., 628-5903.

SUFFIELD.—Constituted May session, 1821, from Hartford and Granby. *Samuel J. Orr.* Location: Town Hall Bldg., 06078. Hours: 8:30 A.M.-noon, Monday through Friday; other times by appointment. Tel., 668-5335, 668-0241.

WINDSOR.—Constituted July 4, 1855, from Hartford. *Raymond K. Adams.* Clerk. Margaret R. Engel. Location: Town Hall, 06095. Hours: 8:30 A.M.-4:30 P.M., Monday through Friday. Tel., 688-1089, 688-3675.

WINDSOR LOCKS.—Constituted January 4, 1961, from Hartford. *William C. Leary.* Clerk. Janice Ermellini. Location: Town Hall, Church St., 06096. Hours: 9:30-12 A.M., 1-3:30 P.M., Mondays, Wednesdays and Thursdays. Tel., 623-2503.

### New Haven County

NEW HAVEN (New Haven, Woodbridge).—Constituted May session, 1666, as a County Court. *Thomas F. Keyes, Jr.* Location: City Hall, 161 Church St. (1st floor), P.O. Box 905, New Haven 06504. Hours: 9 A.M.-4 P.M., Monday through Friday. Tel., 787-2118.

BETHANY.—Constituted July 4, 1854, from New Haven. *William P. Simon.* Location: Town Clerk's Office, 06525. Hours: By appointment. Tel., 772-0090.

BRANFORD.—Constituted June 21, 1850, from Guilford. *Richard D. Patterson.* Location: Town Hall, 06405. Hours: 9-12 A.M., 1-4:30 P.M., Monday through Friday. Tel., 488-0318.

CHESHIRE (Cheshire, Prospect).—Constituted May 27, 1829, from Wallingford. *E. Ernest Oberst.* Clerk. Irene M. Druva. Location: Town Hall, Cheshire 06410. Hours: 9-12 A.M., 1:30-4 P.M., Monday through Friday. Tel., 272-8247.

DERBY (Derby, Ansonia, Seymour).—Constituted July 4, 1858, from New Haven. *Vacancy.* Location: City Hall, Ansonia 06401. Hours: 9 A.M.-5 P.M., Monday through Friday; Saturdays, by appointment only. Tel., 734-1277.

EAST HAVEN.—Constituted January 5, 1955, from New Haven. *Thomas J. Giaimo*. Location: Town Hall, 06512. Hours: 9:30 A.M.-1 P.M., 2-4:30 P.M., Monday through Thursday. Tel., 469-8055.

GUILFORD.—Constituted October session, 1719, from New Haven and New London. *Lucy S. Baxter*. Location: Town Hall, Park St., 06437. Hours: 9-12 A.M., 1-4 P.M., Monday through Friday; Saturdays, by appointment. Tel., 453-2763.

HAMDEN.—Constituted July 22, 1945, from New Haven. *Clement N. Piscitelli*. Clerk, Mrs. Lucille M. Gooch. Location: Town Hall, 06518. Hours: 9 A.M.-5 P.M., Monday through Friday. Tel., 248-3561.

MADISON.—Constituted May 22, 1834, from Guilford. *George G. McManus, Jr.* Location: Town Hall, P.O. Box 205, 06443. Hours: 9-12 A.M., 1-4 P.M., Monday through Friday; Saturdays, by appointment. Tel., 245-2614.

MERIDEN.—Constituted June 3, 1836, from Wallingford. *Robert M. Dowling*. Location: Rms. 113-115, City Hall, 06450. Hours: 9-12 A.M., 1:30-5 P.M., Monday through Friday. Tel., 235-4325.

MILFORD.—Constituted May 30, 1832, from New Haven. *Bernard F. Joy*. Location: Municipal Bldg., 06460. Hours: 9-12 A.M., 1-5 P.M., Monday through Friday. Tel., 878-1731, Ext. 69.

NAUGATUCK (Naugatuck, Beacon Falls).—Constituted July 4, 1863, from Waterbury. *Robert M. Siuzdak*. Location: Town Hall, Naugatuck 06770. Hours: 9 A.M.-4 P.M., Monday through Friday. Tel., 729-4571.

NORTH BRANFORD.—Constituted April 14, 1937, from Guilford and Wallingford. *Vincent J. Bruno*. Location: Administration Bldg., P.O. Box 135, 06471. Hours: As published in local newspapers. Tel., 488-2551.

NORTH HAVEN.—Constituted January 5, 1955, from New Haven. *Edward T. Falsey, Jr.* Clerk, *Lucy D. Puglia*. Location: Town Hall, 18 Church St., P.O. Box 175, 06473. Hours: Monday and Thursday, 9 A.M.-5 P.M., and by appointment. Tel., 239-5321, Ext. 69.

ORANGE.—Constituted January 8, 1975, from New Haven. *Charles L. Flynn, Sr.* Location: Orange Town Hall, 06477. Hours: 8:30-11:30 A.M., Monday and Wednesday; 8:30 A.M.-4:30 P.M., Tuesday and Thursday; 1:30-4:30 P.M., Friday. Tel., 795-5343.

OXFORD.—Constituted June 4, 1846, from New Haven. *Bishop W. von Wettberg*. Clerk, *Jayne T. Crepeau*. Location: Town Hall, 06483. Hours: 9 A.M.-1 P.M., Monday and Wednesday mornings, or by appointment. Tel., Bus., 888-4541; Res., 888-3424.

SOUTHBURY.—Constituted January 4, 1967, from Woodbury. *Betsy B. Stiles*. Clerk, *C. Lillian Farrell*. Location: Town Hall, P.O. Box 374, 06488. Hours: 9-12 A.M., Tuesday, Wednesday and Thursday, and by appointment. Tel., 264-8305 or 264-5470.

WALLINGFORD.—Constituted May session, 1776, from New Haven and Guilford. *Francis R. Sabota*. Location: Municipal Bldg., 06492. Hours: 9-12 A.M., 1-4:30 P.M., Monday through Friday. Tel., 265-2081.

WATERBURY (Waterbury, Middlebury, Wolcott).—Constituted May session, 1779, from Woodbury. *Frederic E. Mascolo*. Location: City Hall Annex, Chase Bldg., 236 Grand St., Waterbury 06702. Hours: 9 A.M.-5 P.M., Monday through Friday; 9 A.M.-12 noon, Saturday. Tel., 755-1127.

WEST HAVEN.—Constituted June 24, 1941, from New Haven. *Herbert D. Fischer*. Location: City Hall, 06516. Hours: 9 A.M.-5 P.M., Monday through Friday. Tel., 934-3421.

### New London County

NEW LONDON (New London, Waterford).—Constituted May session, 1666, as a County Court. *Thomas P. Condon*. Location: Municipal Bldg., New London 06320. Hours: 9 A.M.-4:30 P.M., Monday through Friday. Tel., 443-7121.

BOZRAH.—Constituted June 3, 1843, from Norwich. *Malcolm I. Penn* (P.O., *Fitchville* 06334). Location: Town Hall. Hours: By appointment. Tel., 889-8319.

COLCHESTER.—Constituted May 29, 1832, from East Haddam; contains the records of East Haddam from October session, 1741 to May 29, 1832. *Leo Glemboski*. Location: Town Office Bldg., 06415. Hours: By appointment. Tel., Clerk, 537-2614 or 537-2393.

EAST LYME.—Constituted June 2, 1843, from New London. *Barbara T. Lougee* (P.O., Box 247, *Niantic* 06357). Location: East Lyme Town Hall. Hours: 8:30-12 A.M., Monday through Friday, and by appointment. Tel., 739-6931, Ext. 18.

GROTON.—Constituted May 25, 1839, from Stonington. *Lillian E. Erb*. Location: Town Hall, 45 Fort Hill Rd., 06340. Hours: 9-12 A.M., 1-5 P.M., Monday through Friday, and by appointment. Tel., 445-4896.

LEBANON.—Constituted June 2, 1826, from Windham. *Walter Jakoboski* (P.O., R.D. 2, *Lebanon* 06249). Location: Town Hall. Hours: 9-12 A.M., Saturday, Tel., 642-7429; by appointment, 423-0372.

LEDYARD.—Constituted June 6, 1837, from Stonington. The records of Ledyard from May, 1666 to October, 1766 are in New London; from October, 1766 to June 6, 1837 in Stonington. *Gertrude B. Smith*. Location: Town Hall, 06339. Hours: 9:30 A.M.-12:30 P.M., Monday through Friday, and by appointment. Tel., 464-9550.

LYME.—Constituted July 5, 1869, from Old Lyme. Probate records concerning Lyme, from May 1, 1666 to June 4, 1830, are in New London; from June 4, 1830 to July 4, 1869 are in Old Lyme; from July 4, 1869 to date are in Lyme. *Karl O. A. Zittel*. Location: Town Hall, Route 156, Lyme, P.O. Old Lyme 06371. Hours: By appointment. Tel., 434-7733.

**MONTVILLE.**—Constituted June 27, 1851, from New London. *Mrs. Clara M. Morris*. Location: Town Hall, Uncasville 06382. Hours: 9-12 A.M., Monday through Friday, and by appointment. Office phone, 848-9847.

**NORTH STONINGTON.**—Constituted June 4, 1835, from Stonington. *Mrs. Patricia P. McGowan*. Location: Town Hall, 06359. Hours: By appointment. Tel., 535-2877.

**NORWICH** (Norwich, Franklin, Griswold, Lisbon, Preston, Sprague, Voluntown).—Constituted October, 1748, from New London; contains the records of Voluntown. *Paul M. Vasington*. Location: City Hall and Court House, Union Sq., Norwich 06360. Hours: 9 A.M.-4:30 P.M., Monday through Friday. Tel., 887-2160.

**OLD LYME.**—Name changed from old district of Lyme to Old Lyme, July 24, 1868. Probate records concerning Old Lyme, from May 1, 1666 to June 4, 1830, are in New London; from June 4, 1830 to date are in Old Lyme. *Daniel E. Kenny*. Location: Memorial Hall, 06371. Hours: 9-12 A.M., Monday through Friday, and by appointment. Tel., 434-1406.

**SALEM.**—Constituted July 9, 1841, from Colchester and New London. *Neal E. Williams* (P.O., Box 79A, R.F.D. 3, Colchester 06415). Location: Town Office Bldg., Route 85, Salem. Hours: By appointment. Tel., 859-1100.

**STONINGTON.**—Constituted October session, 1766, from New London. *Daniel F. Brannegan*. Location: Town Hall Bldg., 06378. Hours: 9 A.M.-4 P.M., Monday through Friday. Tel., 535-0747.

### Fairfield County

**BRIDGEPORT.**—Constituted June 4, 1840, from Stratford; contains the records of Stratford from May session, 1782 to June 4, 1840 and the records of Easton, which include the records of Weston, Easton being a district of its own from July 22, 1875, until March 4, 1878. *John P. Maiocco, Jr.* (P.O., Bridgeport). Location: McLevy Hall, 202 State St., 06603. Hours: 9 A.M.-5 P.M., Monday through Friday. Tel., 333-4165.

**DANBURY.**—Constituted May session, 1744, from Fairfield. *Julius J. Bielizza*. Clerk, Marjorie L. Cerveniski. Location: City Hall, 06810. Hours: 9 A.M.-5 P.M., Monday through Friday. Tel., 744-7160, Ext. 230.

**BETHEL.**—Constituted July 4, 1859, from Danbury. *Andrew Hogan, Jr.* Location: Town Hall, 06801. Hours: 9-12 A.M., 1-3 P.M.; other hours, by appointment. Tel., 743-9231.

**BROOKFIELD.**—Constituted June 19, 1850, from Newtown. *James C. Deakin*. Location: Town Office Bldg., Brookfield Center 06805. Hours: 9 A.M.-4:30 P.M., Wednesday, other times by appointment. Tel., 775-3700.

**DARIEN.**—Constituted May 18, 1921, from Stamford. *George W. Oberst*. Location: Town Hall, 06820. Hours: 9 A.M.-12:30 P.M., 1:30-5 P.M., Monday through Friday. Tel., 655-0314.

**FAIRFIELD.**—Constituted May session, 1666, as a County Court.



*Maurice J. Magilnick*. Location: Town Hall, 06430. Hours: 9 A.M.-4:30 P.M., Monday through Friday. Tel., 259-8361.

GREENWICH.—Constituted July 4, 1853, from Stamford. *Cameron F. Hopper*. Clerk, M. T. Weir. Location: Town Hall, Greenwich Ave., 06830. Hours: 9 A.M.-5 P.M., Monday through Friday, except Friday 9-12 A.M., in July and August. Tel., 869-8800.

NEW CANAAN.—Constituted June 22, 1937, from Norwalk. *Penfield C. Mead*. Location: Town Hall; mailing address, Box 326, 06840. Hours: 9 A.M.-12:30 P.M., 1:30-5 P.M., Monday through Friday, except Friday 9-12 A.M., in July and August. Tel., 966-1530.

NEW FAIRFIELD.—Constituted January 8, 1975, from Danbury. *Peter R. Larkin*. Location: Town Hall. Hours: 9-12 A.M., Tuesday and Thursday. Tel., 746-4500, 746-3187.

NEWTOWN.—Constituted May session, 1820, from Danbury. *Benjamin B. Blanchard*. Clerk, Rosemary S. Mead. Location: Edmond Town Hall, 06470. Hours: 9-12 A.M., 1:15-5 P.M., Monday through Friday. Tel., 426-2675.

NORWALK (Norwalk, Wilton).—Constituted May session, 1802, from Fairfield and Stamford. *Alfred Santaniello*. Location: 105 Main St., P.O. Box 346, Norwalk 06852. Hours: 9 A.M.-4:30 P.M., Monday through Friday; Saturdays, by appointment. Tel., 847-1443.

REDDING.—Constituted May 24, 1839, from Danbury. *Patricia A. Geen*. (P.O., Box 125, Redding Center 06875). Location: Town Hall. Hours: 9 A.M.-3 P.M., Monday through Friday, and by appointment. Tel., 938-2326.

RIDGEFIELD.—Constituted June 10, 1841, from Danbury. *Romeo G. Petroni*. Clerk, Marie E. Hurzeler. Location: Town Hall, 06877. Hours: 9-12 A.M., 1-4:30 P.M., Monday through Friday, except Wednesday afternoon, June through August. Tel., 438-7301, Ext. 53.

SHELTON.—Constituted May, 1889, from Bridgeport and Derby. Name changed from Huntington to Shelton, August 29, 1919. *Frank E. Cicia*. Clerk, Alma V. Fair. Location: 54 Hill St., 06484. Hours: 9-12 A.M., 1-4 P.M., Monday through Friday. Tel., 734-8462.

SHERMAN.—Constituted June 4, 1846, from New Milford. *Wilson P. Ware*. Location: Town Hall, 06784. Hours: By appointment. Tel., 354-7115. If no answer, call 354-9930.

STAMFORD.—Constituted May session, 1728, from Fairfield. *Louis J. Iacovo*. Location: Town Hall, 175 Atlantic St., 06901. Hours: 9 A.M.-4:30 P.M., Monday through Friday, except 9 A.M.-4 P.M., in July and August. Tel., 323-2149.

STRATFORD.—Constituted May session, 1782, from Fairfield. The records of Stratford previous to June 4, 1840, are in Bridgeport. *Thomas B. Coughlin*. Location: Town Hall, 06497. Hours: 9 A.M.-5 P.M., Monday through Friday, except 9 A.M.-4 P.M., in July and August. Tel., 375-5621.

TRUMBULL. (Trumbull, Easton, Monroe).—Constituted January 7, 1959, from Bridgeport. *Avam H. Tellalian, Jr.* Clerk, Betty M. Anderson. Location: Town Hall, Trumbull 06611. Hours: 9:30 A.M.-4:30 P.M., Monday through Friday. Tel., 261-3631.

WESTPORT (Westport, Weston).—Constituted May session, 1835, at the time of the incorporation of the town of Westport. The territory was taken from Fairfield, Norwalk and Weston. *Robert M. Anstett.* Location: Town Hall, 90 East State St., Westport 06880. Hours: 9-12 A.M., 1-4:30 P.M., Monday through Friday. Tel., 227-5048.

### Windham County

WINDHAM (Windham, Scotland).—Constituted October session, 1719, from Hartford and New London. *Napoleon C. Bortolan.* Location: Town Bldg., P.O. Box 34, Willimantic 06226. Hours: 9-12 A.M., 1-5 P.M., Monday through Friday. Tel., 423-3191.

ASHFORD.—Constituted June 4, 1830, from Pomfret. *Joseph M. Zambo* (R.F.D. 1, *Mansfield Center* 06250). Location: Warrentville. Hours: By appointment. Tel., 429-2750 or 429-9987.

BROOKLYN.—Constituted June 4, 1833, from Pomfret and Plainfield. *Tamsyn H. Harris.* Location: Town Hall, 06234. Hours: 9-12 A.M., Tuesday and Thursday; other hours and evenings by appointment. Tel., 774-4507, 774-8365.

CANTERBURY.—Constituted May 27, 1835, from Plainfield. *Priscilla Smith Botti.* Location: Town Office Bldg., 06331. Hours: 9-12 A.M., Monday and Thursday, and by appointment. Tel., 546-9605, 546-9370.

CHAPLIN.—Constituted June 7, 1850, from Windham. *Durant J. Thompson, Jr.* Location: Town Hall, 06235. Hours: 9-12 A.M., Monday, and by appointment. Tel., 455-9333.

EASTFORD.—Constituted June 21, 1849, from Ashford. *Stewart M. Tatem.* Location: Town Office Bldg., 06242. Hours: 9-11 A.M., Tuesdays, and by appointment. Tel., 974-1885.

HAMPTON.—Constituted June 2, 1836, from Windham. *Eunice B. Fuller.* Location: Town Office Bldg., 06247. Hours: By appointment. Tel., 455-9295. Office Tel., 455-9132.

KILLINGLY.—Constituted June 4, 1830, from Pomfret and Plainfield. *Charles P. Ferland* (P.O., *Danielson* 06239). Location: Town Hall, Main St., Danielson. Hours: 10-12 A.M., 1-4 P.M., Monday through Friday. Tel., 774-3348.

PLAINFIELD.—Constituted May session, 1747, from Windham. *Kathleen Sendley Barry.* Location: Plainfield. Hours: 1-4 P.M., Monday through Friday, and by appointment. Tel., 564-2052.

POMFRET.—Constituted May session, 1752, from Windham and Plainfield. The records of Pomfret were burned January 5, 1754. *Cecile D. Stoddard* (P.O., *Pomfret Center* 06259). Location: Rte. 44, Pomfret Center. Hours: 10 A.M.-4 P.M., Tuesday through Thursday. Tel., 974-0186.

PUTNAM.—Constituted July 5, 1856, from Thompson. *A. Richard Karkutt, Jr.* Location: 135 Main St., 06260. Hours: 9-12 A.M., 1-5 P.M., Monday through Friday. Tel., 928-2723.

STERLING.—Constituted June 17, 1852, from Plainfield. *Evelina Orr* (P.O., R.F.D. 1, *Moosup* 06354). Location: Residence, Bailey Rd. #1, Oneco 06373. Hours: By appointment. Tel., 564-2098.

THOMPSON.—Constituted May 25, 1832, from Pomfret. *Robert M. Robbins* (Box 74, *North Grosvenor Dale* 06255). Location: Town Bldg., at North Grosvenor Dale. Hours: 9-12 A.M., Monday through Friday; Saturdays and evenings, by appointment. Tel., 923-2203.

WOODSTOCK.—Constituted May 30, 1831, from Pomfret. *F. Veronica Hibbard*. Location: Town Hall, 06281. Hours: 9 A.M.-5 P.M., Monday through Friday; Saturdays and evenings, by appointment. Tel., 928-6595.

### Litchfield County

LITCHFIELD (Litchfield, Morris, Warren).—Constituted October session, 1742, from Hartford, Woodbury and New Haven. *John M. Farmer*. Location: Town Office Bldg., Litchfield 06759. Hours: 10-12 A.M., 1:30-3:30 P.M., Monday through Friday; Saturdays, by appointment. Tel., 567-8065.

BARKHAMSTED.—Constituted June 5, 1834, from New Hartford; contains the records of New Hartford, from May 27, 1825, to June 5, 1834. *Margaret A. Day* (P.O., Box 185, *Pleasant Valley* 06063). Location: Town Office Bldg., Pleasant Valley. Hours: By appointment. Tel., 379-8665 from 1 to 4 P.M.

CANAAN (Canaan, North Canaan).—Constituted June 6, 1846, from Sharon. *Joseph A. Hamzy*. Location: Town Hall, North Canaan; P.O. Box 905, Canaan 06018. Hours: Tuesdays, 10-12 A.M., 1-4 P.M.; Wednesday and Thursday, by appointment. Tel., 824-7114.

CORNWALL.—Constituted June 15, 1847, from Litchfield. *Mrs. Dorothy S. Bouteiller*. Location: Rte. 4, Cornwall 06753. Hours: By appointment. Tel., 672-6577.

HARWINTON.—Constituted May 27, 1835, from Litchfield. *John P. Febroriello*. Location: Consolidated School Bldg., 06790. Hours: 9-12 A.M., 1-5 P.M., Monday; 9-12 A.M., 1-4 P.M., Wednesday; 9-12 A.M., 1-3:30 P.M., Friday. Tel., 482-3852.

KENT.—Constituted May 26, 1831, from New Milford. *Philip F. Downes*. Location: Town Hall, 06757. Hours: 10-12 A.M., 1:30-4 P.M., Tuesday and Thursday. Tel., 927-3729.

NEW HARTFORD.—Constituted May 27, 1825, from Simsbury. The records of New Hartford previous to June 5, 1834, are in Barkhamsted. *Norman E. Rogers*. Location: Town Hall, 06057. Hours: By appointment. Records available 9-12 A.M. and 1-3:30 P.M. daily, except Saturday and Sunday. Tel., 379-3254.

NEW MILFORD (New Milford, Bridgewater).—Constituted May session, 1787, from Woodbury, Sharon and Danbury. *John O. Durling*. Clerk, Leora E. Pare. Location: Town Hall, New Milford 06776. Hours: 9-12 A.M., 1-5 P.M., Monday through Friday. Tel., 354-4629.

NORFOLK.—Constituted May session, 1779, from Simsbury and Litchfield. *Ann C. Tierney*. Clerk, Mary O'Brien Whalen. Location: Town Office Bldg., Greenwoods Rd., 06058. Hours: 9:30-12 A.M., Tuesday and Thursday, and by appointment. Tel., 542-5134, if no answer, 542-5325.

PLYMOUTH.—Constituted May 31, 1833, from Waterbury. *Edward P. Plaze* (P.O., *Terryville*). Location: Town Hall, 19 East Main St., Terryville 06786. Hours: 9 A.M.-5 P.M., Monday through Friday; Saturdays and evenings, by appointment. Tel., 589-6122, 582-5480.

ROXBURY.—Constituted June 6, 1842, from Woodbury. *Mildred A. Erwin*. Location: Town Hall, South St., 06783. Hours: 9-12 A.M., Fridays (except holidays), and by appointment. Tel., 354-3328 or 354-7164.

SALISBURY.—Constituted June 16, 1847, from Sharon. *Edward C. Dorsett*. Clerk, Ellen M. Nelson. Location: Town Hall, 06068. Hours: 9-12 A.M., Monday through Friday, and by appointment. Tel., 435-9513 or 435-2914.

SHARON.—Constituted October session, 1775, from Litchfield. *Esther M. Clark*. Location: Town Hall, 06069. Hours: By appointment. Tel., 364-5224.

THOMASTON.—Constituted June, 1882, from Waterbury. *Edna Billings*. Location: Town Hall Bldg., 06787. Hours: 9-11:30 A.M., 1-4 P.M., Monday through Friday, and by appointment. Tel., 283-4141.

TORRINGTON (Torrington, Goshen).—Constituted June 16, 1847, from Litchfield. *Joseph J. Gallicchio*. Location: 134 Main St., Torrington 06790. Hours: 9-12 A.M., 1:30-5 P.M., Monday through Friday. Tel., 482-8521, Ext. 26.

WASHINGTON.—Constituted May 22, 1832, from Litchfield and Woodbury. *Janet M. Wildman* (P.O., *Washington Depot*). Clerk, Mrs. Agnes J. Foulois. Location: Town Hall, Washington Depot 06794. Hours: Weekdays, by appointment. Tel., 868-7974.

WATERTOWN.—Constituted June 3, 1834, from Waterbury. *Carey R. Gaghan*. Location: Town Hall, 06795. Hours: 9-12 A.M., 1-3 P.M., Monday through Friday. Tel., Bus., 274-5411; Res., 274-5747.

WINCHESTER (Winchester, Colebrook).—Constituted May 31, 1838, from Norfolk. *Salvatore J. Locascio*. Location: Town Hall, 338 Main St., Winsted 06098. Hours: 9:30-11:30 A.M., Tuesday through Friday. Tel., 379-5576 or 379-6152.

WOODBURY (Woodbury, Bethlehem).—Constituted October session, 1719, from Hartford, Fairfield and New Haven. *Edith A. Knox*. Clerk, Barbara F. Traficanti. Location: Town Office Bldg., Woodbury 06798.

Hours: 9-12 A.M., 1-4 P.M., Tuesday and Thursday; Saturdays, by appointment. Tel., 263-2417.

### Middlesex County

**MIDDLETOWN** (Middletown, Cromwell, Durham, Middlefield).—Constituted May session, 1752, from Hartford, Guilford and East Haddam. *Walter P. Staniszewski*. Location: Marino Professional Bldg., 94 Court St., P.O. Box 1143, Middletown 06457. Hours: 9 A.M.-4:30 P.M., Monday through Friday. Tel., 347-7424, 347-7425.

**CLINTON**.—Constituted July 5, 1862, from Killingworth. *Lucile E. Seibert*. Location: Town Hall, 06413. Hours: 10-12 A.M., 1-3 P.M., Monday through Friday. Tel., 669-6447.

**DEEP RIVER**.—Constituted January 5, 1949, from Saybrook. *Jean M. Ressler*. Location: Town Hall, Main St., 06417. Hours: 9-12 A.M., 1-4 P.M., Monday through Friday; evenings and weekends, by appointment. Tel., 526-5966.

**EAST HADDAM**.—Constituted October session, 1741, from Hartford. The records of East Haddam previous to May 29, 1832, are in Colchester. *Helen Hoffmann*. Location: East Haddam Town Office, 06423. Hours: 10-12 A.M., Monday through Thursday, and by appointment. Tel., 873-8351.

**EAST HAMPTON**.—Constituted June 1, 1824, from Middletown and East Haddam. The records of Chatham previous to January 6, 1915, are in Portland. *Eleanor M. Wood*. Clerk, Irene C. Maton. Location: Town Hall, 06424. Hours: 9 A.M.-2 P.M., Monday through Friday, and by appointment. Tel., 267-9262.

**ESSEX**.—Constituted as Old Saybrook, July 4, 1853, from Saybrook and included what are now the three towns of Essex, Old Saybrook and Westbrook. Name changed to Essex in 1859. Contains Old Saybrook probate records from July 4, 1853 to July 4, 1859. *Mary S. Goss*. Location: Town Hall, 06426. Hours: 8:30 A.M.-12:30 P.M., Monday through Friday. Tel., 767-8201.

**HADDAM**.—Constituted June 3, 1830, from Middletown and Chatham. *George L. Senning* (P.O., *Higganum*). Location: Town Hall, 06441. Hours: 10 A.M.-4 P.M., Monday through Friday. Tel., 345-2667 or 345-4994.

**KILLINGWORTH**.—Constituted June 3, 1834, from Saybrook (now Chester). *Florence H. Marrone* (P.O., R.F.D. 2, *Killingworth* 06417). Location: Town Office Bldg., Rte. 81. Hours: 1-3 P.M., Monday; 10-12 A.M., 1-3 P.M., Wednesday, and by appointment. Tel., Bus., 663-1555; Res., 663-2137.

**OLD SAYBROOK**.—Constituted July 4, 1859, from Essex. Old Saybrook probate records previous to July 4, 1859 are in Essex. *Elton D. Rhodes*. Location: Town Hall, Main St., 06475. Hours: 9 A.M.-4 P.M., Monday through Friday, and by appointment. Tel., 388-5390.

**PORTLAND**.—Constituted April 22, 1913, from Chatham. Contains the records of the District of Chatham previous to January 6, 1915.

*Joseph G. Lynch.* Location: Town Hall, 06480. Hours: 9 A.M.-4:30 P.M., Monday through Friday. Tel., 342-2880.

\***SAYBROOK.**—Constituted May session, 1780, from Guilford. *Elsie L. Tarpill* (P.O., Chester 06412). Location: Main St., Chester. Hours: 9-12 A.M., 1-4 P.M., Monday through Friday. Tel., 526-2796.

**WESTBROOK.**—Constituted July 4, 1854, from Old Saybrook. *Olin E. Neidlinger.* Location: Town Hall, 06498. Hours: By appointment. Tel., 399-6236.

\*The district of Saybrook serves only the town of Chester.

### Tolland County

**TOLLAND** (Tolland, Willington).—Constituted June 4, 1830, from Stafford. *Charles E. Regan* (P.O. Box 5, Tolland 06084). Clerk, Claire Buckley. Tel., 429-4847. Location: Administration Bldg. Hours: 7:30-9:30 P.M., Monday; 9:30 A.M.-4:30 P.M., Thursday, and by appointment. Tel., 872-9985, 875-2084.

**ANDOVER** (Andover, Bolton, Columbia).—Constituted June 27, 1851, from Hebron; contains the records of Hebron from May session, 1789 to June 27, 1851. *Valdis Vinkels.* Location: Hebron Rd., Andover 06232. Hours: By appointment. Tel., 742-8510.

**COVENTRY.**—Constituted June 19, 1849, from Hebron. *Charles J. Popple.* Location: Route 31, Town Office Bldg., 06238. Hours: 7-9 P.M., Tuesday and Thursday, and by appointment. Tel., 742-6791; if no answer, 456-2489, 423-4948.

**ELLINGTON** (Ellington, Vernon).—Constituted May 31, 1826, from East Windsor and Stafford. *Thomas F. Rady III.* Clerk, Hazel M. Carter. Location: 14 Park Place, P.O. Box 268, Rockville 06066. Hours: 9-12 A.M., 1-4 P.M., Monday through Thursday; 9-12 A.M., 1-2 P.M., Friday. Tel., 872-0519.

**HEBRON.**—Constituted May session, 1789, from Windham, East Had-dam and East Windsor. The records of Hebron previous to June 27, 1851, are in Andover. *J. Stewart Stockwell.* Location: Town Office Bldg., 06248. Hours: By appointment. Tel., 228-3832, 228-9406.

**MANSFIELD.**—Constituted May 30, 1831, from Windham. *Joan Quarto.* Location: Probate Court, 18 Spring Hill Rd., Storrs 06268. Hours: 9-12 A.M., Monday through Wednesday. Tel., Bus., 429-1504; Res., 429-3581.

**SOMERS.**—Constituted June 3, 1834, from Ellington. *Burt U. Schnare.* Location: Town Office Bldg., 06071. Hours: Hearings by appointment, 9 A.M.-4 P.M. Tel., 749-3131, 749-8351.

**STAFFORD** (Stafford, Union).—Constituted May session, 1759, from Hartford and Pomfret. *Edward Y. O'Connell.* Location: Town Hall, Stafford Springs 06076. Hours: 9-12 A.M., 1-5 P.M., Monday through Friday. Tel., 684-3423.

## SECTION IV—COUNTIES

---

### THERE ARE NO COUNTY SEATS IN CONNECTICUT

(County government was abolished effective October 1, 1960; counties continue to prevail as geographical subdivisions.)

---

CONNECTICUT STATE SHERIFFS ASSOCIATION.—*Pres.*, Henry F. Healey, Jr., Derby; *Vice Pres.*, Gloria R. Clark, Greenwich; *Secy.*, Francis H. Curnan, Stafford Springs; *Treas.*, Clifford B. Green, Danielson.

*Exec. Committee*: Patrick J. Hogan, Bristol; Thomas G. Martin, New London; Victor P. Reis, Torrington; Joseph P. Walsh, Middletown.

### COUNTY SHERIFFS AND CORONERS

(Sheriffs are elected for the term of four years, Art. IV, Sec. 25, Conn. Const. Coroners are appointed by the judges of the superior court, upon the recommendation of the state's attorney in each county, for the term of three years, Sec. 6-50, Gen. Stat.)

---

#### HARTFORD COUNTY (Constituted, 1666)

**Sheriff**, Patrick J. Hogan, 81 Lynn Rd., Bristol, June 1, 1979. (Salary, \$13,500.) Office: State Court Bldg., 95 Washington St., Hartford 06106. Tel., 566-4930. **Chief Deputy**, Francis M. DeLucco, 195 Victoria Rd., Hartford.

**Deputy Sheriffs—Hartford**, Frederic S. Barber, 69 Colonial St.; Gerard Beaudoin, 284 Freeman St.; Henry J. Cwikla, 72 Goodrich St.; Francis M. DeLucco, 195 Victoria Rd.; Walter Fonfara, 272 Linnmoore St.; James Frazier, 18 Keney Ter.; Basilio E. Gonzalez, 45 Webster St.; Russell Huk, 297 Grandview Ter.; Herman Milton, 70 Burlington St.; Aaron B. Mounds, 3 Cambridge St.; William U. Myers, 16 Applewood Rd., Bloomfield; Julian A. Nesta, 81 Cromwell St.; Joseph A. Rubera, 306 Victoria Rd.; Julius P. Sposito, 80 Cromwell St.; Nathan Ticotsky, 893 Farmington Ave., West Hartford; Robert J. Urso, 211 George St.; Wilmer J. Woolford, Jr., 53 Oakland Ter. **Berlin**, Edward R. Dyer, 804 Beckley Rd., East Berlin. **Bloomfield**, Isaac Homelson, 11 Guernsey Rd. **Bristol**, Vincent J. DiPietro, 88 Birch St.; Daniel Riccio, 77 Baldwin Dr.; George Winters, P.O. Box 614. **East Hartford**, Frank J. Fitzgerald, 67 Maplewood Ave.; John T. Plodzick, 9 Mountain View Dr.; Dominic J. Serignese, 67 Christine Dr. **East Windsor**, James P. Bloznalis, Ellsworth Rd., Broad Brook. **Enfield**, John W. Charette, 1121 Enfield St., Thompsonville; Theodore J. Plamondon, Jr., 109 South Rd. **Farmington**, William B. Flaherty, 202 Plainville Ave., Unionville. **Glastonbury**, Alfred J. Dussault, 75 Hale Rd.; James J. Noonan, Jr., 188 Bell St. **Manchester**, Clarence E. Foley, 85 Hollister St.; John J. Sullivan, 89 Finley St. **Marlborough**, Edgar G. Girouard, Fairview Ave. **New Britain**, Louis Borselle, 66 Franklin Sq.; Charles S. Conochalla, 85 Vance St.; Walter Gotowala, 85 Spring St.; Leo Plasczynski, 180 Dean Dr. **Newington**, Robert Tracy,

98 Cedar St. **Plainville**, John W. Tarca, 50 Skyline Dr. **Rocky Hill**, Anthony C. Amodeo, 209 Starr Dr. **Simsbury**, Richard E. Ostop, P.O. Box 42; Paul Roderick, 69 Hayes Rd., Tariffville. **Southington**, Dominic J. Egidio, 8 Highridge Rd. **South Windsor**, Peter Kostek, 81 Beelzebub Rd., Wapping. **Suffield**, James F. Karp, 88 No. Main St. **West Hartford**, Leonard J. Conant, 49 Lost Brook Rd.; Arthur T. Hill, 172 Florence St.; Thomas J. O'Neill, Jr., 116 White Ave.; Harry Simons, 86 Ardmore Rd. **Wethersfield**, Albenie Gagnon, 401 Coppermill Rd.; Anthony Zaccchio, 30 Livingston St. **Windsor**, John F. DeMonte, 14 Philip Henry Cir.; Erwyn Glanz, 37 Maple Ave. **Windsor Locks**, Francis K. Colli, 54 No. Main St.

**Coroner**, Henry Ramenda, 75 Elm St., Hartford 06106. (Salary, \$10,210.)

---

### NEW HAVEN COUNTY (Constituted, 1666)

**Sheriff**, Henry F. Healey, Jr., 20 Fairview Ter., Derby, June 1, 1979. (Salary, \$13,500.) Office: State Court House, 235 Church St., New Haven 06510. Mailing address, P.O. Box 200, New Haven 06501. Tel., 789-1937. **Chief Deputy**, Vincent E. Mauro, 718 Legion Ave., New Haven.

**Deputy Sheriffs**—**New Haven**, Arthur T. Barbieri, 199 Crown St.; Lonnie W. Barnes, 910 Winchester Ave.; Ronald K. Bayer, 280 Alden Ave.; Joseph Gemski, 159 Cedar Hill Ave.; William Gianelli, 133 Oakley St.; Raymond E. Harris, P.O. Box 1411; Vincent E. Mauro, 718 Legion Ave.; Jacob G. Miller, 73 Hemlock Rd.; Sherman Robinson, 200 Goffe St., Apt. 37; George Salerno, 265 Church St.; Anthony Taneszio, 22 Hopkins Dr. **Ansonia**, Nicholas R. Badamo, Sr., 6 Columbia St.; Louis Bartolotta, 48 Root Ave.; William Hine, 76 Hodge Ave. **Beacon Falls**, Walter Muroff, 400 Bethany Rd. **Branford**, George Heninger, 17 Hamre La. **Cheshire**, Michael J. Logue, 152 Talmadge Rd. **Derby**, John F. Getlein, 51 Maple Ave. **East Haven**, Dominick Redente, 96 Tyler St. **Guilford**, Paul B. Hemming, P.O. Box 454. **Hamden**, Frederick J. Baker, 760 Mix Ave.; S. George DiNapoli, 442 Circular Ave.; Thomas J. Russo, 31 Highwood Ave. **Madison**, Russell Kelleher, 30 Old Farms Rd. **Meriden**, Walter Brys, 156 Stoddard Dr.; Michael Cassidy, 152 Reynolds Dr.; Joseph Grodzicki, 48 Sunset Ave.; Anthony T. Marcellino, 372 Kensington Ave.; Joseph J. Salafia, 108 South Vine St. **Milford**, George Amato, 10 Orchard Rd.; Donald Creller, 43 Cornflower Dr.; Robert H. Slavin, 62 Collingsdale Dr. **Naugatuck**, Walter Lantieri, 1 Mulberry St. **North Branford**, Andrew Esposito, 2016 Middletown Ave., Northford. **North Haven**, Ray Sharpe, 66 Oakwood Dr. **Orange**, Edward Hunihan, 288 Hemlock Dr. **Prospect**, James Nolan, Cheshire Rd. **Seymour**, J. Russell Engle, 6 Paramount Dr. **Wallingford**, Anthony A. Giresi, 12 Westview Dr.; Charles Inguaggiato, 1017 North Main St. Ext.; Vincent Reig, 147 Highland Ave. **Waterbury**, George M. Apalucci, P.O. Box 2444; George Burns, 1175 Hamilton Ave.; Neil P. Callahan, 119 Leffingwell Ave.;



Edward DiNapoli, 24 Central Ave.; Vincent A. Germinaro, 386 Fairfield Ave.; Angelo Guglielmo, 183 Jersey St.; Albert Mucci, 98 Kelsey St.; Harold Tucker, 529 Park Rd. #97. **Waterbury**, Charles Ubaldi, 317 Oronoke Rd. **West Haven**, Charles Barrett, 212 Ocean Ave.; John C. Burgarella, Jr., 383 West Spring St. **Wolcott**, John Chalmers, 697 Woodtick Rd.

**Coroner, at New Haven**, Nathan G. Sachs, New Haven. (Salary, \$10,212.) State Court House, 121 Elm St., New Haven 06510. (Jurisdiction covers the towns of Bethany, Branford, East Haven, Guilford, Hamden, Madison, Meriden, Milford, New Haven, North Branford, North Haven, Orange, Wallingford, West Haven and Woodbridge.) **Deputy Coroner**, Salvatore L. Diglio, New Haven.

**Coroner, at Waterbury**, Frank T. Healey, Jr., Waterbury. (Salary, \$5,950.) 7 Kendrick Ave., Waterbury 06702. (Jurisdiction covers the towns of Ansonia, Beacon Falls, Cheshire, Derby, Middlebury, Naugatuck, Oxford, Prospect, Seymour, Southbury, Waterbury and Wolcott.) **Deputy Coroner**, William L. Tobin, Waterbury.

#### NEW LONDON COUNTY (Constituted, 1666)

**Sheriff**, Thomas G. Martin, 25 Moran St., New London 06320, June 1, 1979. (Salary, \$13,500.) Office: State Court House, New London 06320. Tel., 447-0218. **Chief Deputy**, Paul A. Delmonte, 34 Ward St., Norwich.

**Deputy Sheriffs**—**Bozrah**, Stephen Rubin, Lake Rd., Fitchville. **Colchester**, Walter P. Nicola, Sr., 69 Boretz Rd.; Benjamin K. Singer, Dr. Foote Rd. **East Lyme**, Joseph L. Corbett, 20 McElaney Dr., Niantic; J. Allen Walker, 11 Lake Ave., Niantic. **Franklin**, John Carboni, No. Franklin. **Griswold**, John U. Faulise, R.F.D. 1, Box 22B, Pine Rd. **Groton**, Richard J. Andriola, 37 Hamilton Ave.; Henry E. Haley, Box 198, R.F.D. 1, Gales Ferry; Thomas C. Lyon, Sr., 7 Bradford Cir.; John L. Silva, 409 Buddington Rd. **Lebanon**, John Sellick, Rte. 207. **Ledyard**, Bernard Lippman, P.O. Box 34; Mary Lippman, P.O. Box 34; Henry N. Marsh, P.O. Box 1; Robert A. Martin, Rte. 2, Box 327. **Lyme**, John T. Hobbes, III, Mt. Archer Rd. **Montville**, Leonard J. Costello, 14 Powerhouse Rd.; Harry Lakowsky, 59 Woodland Rd. **New London**, Eugenia Kelly, 41 Crescent St.; Joseph LoGioco, 41 Orchard St.; Louis J. Marino, 897 Bank St.; Alfred A. Moutran, 1016 Ocean Ave.; Anthony P. Turello, 42 Woodlawn Rd. **Norwich**, Samuel A. Adamo, 119 Laurel Hill Ave.; Paul A. Delmonte, 34 Ward St.; Richard Fontaine, 23 Fontaine Ct., Taftville; John Rizzuto, 30 Gillette Rd. **Old Lyme**, Edward T. Sennett, Mile Creek Rd. **Salem**, Joseph Gonzales, Round Hill Rd. **Sprague**, Thomas A. LaPore, P.O. Box 366, Baltic. **Stonington**, Anthony B. Manzella, Fernando Dr., Pawcatuck. **Waterford**, Thomas F. McKittrick, 4 Cherry St.

**Coroner**, Joseph E. Moukawsher, New London. (Salary, \$6,176.) 309 State St., New London 06320. **Deputy Coroner**, Thomas H. Eyles, 6 Mechanic St., Pawcatuck.

## FAIRFIELD COUNTY (Constituted, 1666)

**Sheriff**, Gloria Rice Clark, 175 Riverside Ave., Riverside, June 1, 1979. (Salary, \$13,500.) Office: 1061 Main St., Bridgeport 06603. Tel., 334-5178. **Chief Deputy**, F. Alexander Severance, 68 Mason St., Greenwich.

**Deputy Sheriffs**—**Bethel**, Gilbert R. Whitlock, Jr., 22 Whitlock Ave. **Bridgeport**, John P. Basile, 200 Woodmont Ave., Apt. 115; Donald D. DeVeney, P.O. Box 1619; Agustin Figueroa, 142 Howe St.; William C. Johnson, P.O. Box 4014; Kenneth J. Kelley, P.O. Box 2096; Raymond E. Lutka, 3846 Old Town Rd.; Paul J. Macciocca, 670 Grand St.; Jim Phelan, 115 Westfield Ave. **Brookfield Center**, William B. Tappan, West Whisconier Hill. **Danbury**, Albert R. Cavalier, 7 Old Stadley Rough Rd.; Henry J. Dekker, 45 Stone St.; Mary Ann Doran, 19 Midfield Rd. **Fairfield**, Kathleen Morris, P.O. Box 1587, Samp Mortar Sta.; John Steeneck, 260 Shetland Dr.; Ansel Wittstein, 114 Rosemere Ave. **Greenwich**, Cornelius F. McNamee, 161 E. Elm St.; Philip M. Pittocco, 229 Hamilton Ave.; James D. Preterotti, 29 Dandy Dr., Cos Cob; F. Alexander Severance, 68 Mason St.; George E. Twine, 40 Cassidy St. **New Fairfield**, Francis A. Chapleau, Hollywyle Park, R.D. #4. **Newtown**, Joy L. Martin, 54 Orchard Hill Rd. **Norwalk**, Oscar Lugo, 24 Theodore La.; Francis O'Hara, 17 Boulder Cir. **Ridgefield**, I. C. Rapoport, 409 Main St. **Shelton**, Anne M. Griffin, 40 Quaker Ridge Rd. **Stamford**, Julius J. Blois, 107 Woodridge Dr.; Dolores Brown, 11 Sea Beach Dr.; William F. Malloy, 87 Glenbrook Rd.; David N. O'Keefe, 54 Courtland Hill St., Glenbrook; Joseph L. Santagata, 24 Knickerbocker Ave. **Stratford**, James R. Caraglior, Sr., P.O. Box 840; Mildred Perlmutter, 176 Burbank Dr. **Trumbull**, Albert Caliendo, P.O. Box 67; Joseph P. McQuade, 18 Botsford Pl.; Frank J. Rocco, P.O. Box 366; Frank M. Schatra, 302 Booth Hill Rd. **Westport**, Douglas J. Beirne, 20 Hales Ct.; Nancy H. Mollo, 5 Rose La. **Wilton**, Gregory P. Flynn, Twin Ponds La.

**Coroner**, Isadore L. Kotler, Bridgeport. (Salary, \$10,210.) 1061 Main St., Bridgeport 06604. **Deputy Coroner**, James J. A. Daly, Bridgeport.

## WINDHAM COUNTY (Constituted, 1726)

**Sheriff**, Clifford B. Green, Day St., Danielson, June 1, 1979. (Salary, \$11,500.) Office: Superior Court Bldg., Church St., Putnam 06260. Tel., 928-5181. **Chief Deputy**, John Sasser, R.F.D. 1, Wauregan Rd., Danielson.

**Deputy Sheriffs**—**Ashford**, Robert Sedlack, R.F.D. **Brooklyn**, John E. Bassett, Jr., Cliff St.; Richard Brouillard, Barrett Hill. **Killingly**, Roger Gladu, So. Main St., Danielson; John Nash, 19 Winter St., Danielson; John Sasser, R.F.D. 1, Wauregan Rd., Danielson. **Pomfret**, Charles V. Perkins. **Putnam**, Paul Martell, Sr., Church St. **Thompson**, John J. Kelly, Box 205, North Grosvenor Dale. **Windham**, David Boucher, Valley St., Willimantic; Melvin Cantor, P.O. Box 341, Willimantic; James Murphy, 451 Pleasant St., Willimantic.

**Coroner**, Raymond T. Wheaton, Putnam. (Salary, \$3,300.) 158 Main St., Putnam 06260. **Deputy Coroner**, David B. Boyd, 158 Main St., Putnam.

---

LITCHFIELD COUNTY (Constituted, 1751)

**Sheriff**, Victor P. Reis, P.O. Box 735, Litchfield, June 1, 1979. (Salary, \$11,500.) Office: Litchfield County Court House, West St., Litchfield 06759. Tel., 567-0844. **Chief Deputy**, Vincent H. Duplain, P.O. Box 735, Litchfield.

**Deputy Sheriffs**—**Bethlehem**, Richard O. Johnson, West Rd. **Canaan**, Elton T. Nolan, Orchard St., Box 342. **Goshen**, Walter M. Barrett, North St. **Harwinton**, Armand O. Gauthier, Rte. 118. **Litchfield**, Donald W. Light, Goodhouse Rd. **New Milford**, Frank J. Kabetal, 182 Grove St.; Naomi A. Miller, East Buck's Rock Rd.; David E. Pare, 48 Sullivan Rd. **Plymouth**, James M. Clark, Jr., 372 Lake Plymouth Blvd. **Salisbury**, John M. Fallon. **Sharon**, Ernest A. Von Richthofen, Sharon Valley. **Thomaston**, Charles R. Fray, Jr., 95 Bristol St. **Torrington**, Stanley F. Domaszewski, 427 Migeon Ave.; Vincent H. Duplain, 20 North St.; Arthur P. Oles, 2096 Norfolk Rd.; Richard Perry, 20 Linden St. **Washington**, Claude H. McMaster, Bell Hill Rd. **Watertown**, Laurence Desanto, 20 Rockland Ave., Oakville; Edwin F. Traver, 120 Main St. **Winchester**, Samuel J. Holden, R.D. 1, Winsted; William K. Rogers, 47 Hinsdale Ave., Winsted. **Woodbury**, George E. Merritt, Main St.

**Coroner**, H. Gibson Guion, Litchfield. (Salary, \$3,300.) Mailing address: P.O. Box 127, 82 Main St., Thomaston 06787. **Deputy Coroner**, Emil A. Petke, 111 Main St., Terryville.

---

MIDDLESEX COUNTY (Constituted, 1785)

**Sheriff**, Joseph P. Walsh, 195 Prospect St., Middletown, June 1, 1979. (Salary, \$11,500.) Office: DeKoven Dr., Middletown 06457. Tel., 346-4968. **Chief Deputy**, Eugene Berry, 171 Bailey Rd., Middletown.

**Deputy Sheriffs**—**Clinton**, Fred L. Wagner, 26 Grove St. **Cromwell**, Neal F. Ehlers, 354A Main St. **Durham**, George Zeeb, 21 Austin Rd. **East Haddam**, George J. Smith, R.F.D., Moodus. **East Hampton**, Philip True, Raymond Rd. **Essex**, Dudley W. Clark, 1 Collins La. **Middletown**, Eugene Berry, 171 Bailey Rd.; William Wrang, Jr., 22 Columbus Ave. **Old Saybrook**, Otto L. Forster, 9 Nehantic Trail.

**Coroner**, John F. Shaw, Jr. (Salary, \$3,300.) **Deputy Coroner**, Helen F. Ryan, Mailing address: P.O. Box 660, Middletown 06457.

---

TOLLAND COUNTY (Constituted, 1785)

**Sheriff**, Francis H. Curnan, 33 Grant Ave., Stafford Springs, June 1, 1979. (Salary, \$11,500.) Office: State Court House, Brooklyn St., P.O.

Box 84, Rockville 06066. Tel., 872-3878. **Chief Deputy**, T. R. Satkowski, Upper Rd., Staffordville.

**Deputy Sheriffs**—**Andover**, William Kowalski, Rte. 6. **Bolton**, Walter Treschuk, 29 Carter St. **Columbia**, Richard L. Urban, Colonial Dr. **Coventry**, Fred Contessa, R.D. 3. Box 238; Ralph S. Thissell, Rte. #31, P.O. Box 51. **Ellington**, Gayle DeBortoli, 5 Strawberry Rd., Apt. #21. **Hebron**, Wallace Clebowicz, Hope Valley Rd.; Howard E. Porter, 25 Wall St. **Mansfield**, Richard Meehan, 19 Shady La., Storrs; Keith A. Norling, 98 Timber Dr., P.O. Box 4, Mansfield Depot. **Somers**, Steve D. Kominski, 28 Blue Ridge Dr. **Stafford**, Ronald E. Ambrosi, 8 Woodland Dr., Stafford Springs; Douglas A. Houle, 47 Stafford St., Box 121, Stafford Springs; T. R. Satkowski, Upper Rd., Staffordville. **Tolland**, Joseph A. Nedwied, Walbridge Hill Rd.; John F. Trainor, 67 Rhodes Rd. **Vernon**, Pasquale A. Deyorio, 97 Windsor Ave., Rockville; I. Arthur Garafolo, 141 Evergreen Rd.; Jane P. McCarthy, 32 School St., P.O. Box 66, Rockville. **Willington**, Stephen A. Page, 249 Village Hill Rd., Stafford Springs.

**Coroner**, Herbert Hannabury, Talcottville. (Salary, \$3,800.) 30 Lafayette Sq., Rockville 06066. **Deputy Coroner**, Robert C. DuBeau, 38 Park St., Rockville.

## SECTION V—LOCAL GOVERNMENT

### TOWN ELECTIONS

#### Biennially, odd years, first Monday in May

Andover	Bolton	New Milford	Windham
Avon	Burlington	Sherman	Woodbridge
Barkhamsted	Farmington	Union	
Bethany	Naugatuck		

#### Biennially, odd years, Tuesday after the first Monday in November

Ansonia	Easton	Montville	Simsbury
Ashford	East Windsor	Morris	Somers
Beacon Falls	Ellington	New Britain	Southbury
Berlin	Enfield	New Canaan	Southington
Bethel	Essex	New Fairfield	South Windsor
Bethlehem	Fairfield	New Hartford	Sprague
Bloomfield	Franklin	New Haven	Stafford
Bozrah	Glastonbury	Newington	Stamford
Branford	Goshen	New London	Sterling
Bridgeport	Granby	Newtown	Stonington
Bridgewater	Greenwich	Norfolk	Stratford
Bristol	Griswold	North Branford	Suffield
Brookfield	Groton	North Canaan	Thomaston
Brooklyn	Guilford	North Haven	Thompson
Canaan	Haddam	North Stonington	Tolland
Canterbury	Hamden	Norwalk	Torrington
Canton	Hampton	Norwich	Trumbull
Chaplin	Hartford	Old Lyme	Vernon
Cheshire	Hartland	Old Saybrook	Voluntown
Chester	Harwinton	Orange	Wallingford
Clinton	Hebron	Oxford	Warren
Colchester	Kent	Plainfield	Washington
Colebrook	Killingly	Plainville	Waterbury
Columbia	Killingworth	Plymouth	Waterford
Cornwall	Lebanon	Pomfret	Watertown
Coventry	Ledyard	Portland	Westbrook
Cromwell	Lisbon	Preston	West Hartford
Danbury	Litchfield	Prospect	West Haven
Darien	Lyme	Putnam	Weston
Deep River	Madison	Redding	Westport
Derby	Manchester	Ridgefield	Wethersfield
Durham	Mansfield	Rocky Hill	Willington
Eastford	Marlborough	Roxbury	Wilton
East Granby	Meriden	Salem	Winchester (Winsted)
East Haddam	Middlebury	Salisbury	Windsor
East Hampton	Middlefield	Scotland	Windsor Locks
East Hartford	Middletown	Seymour	Wolcott
East Haven	Milford	Sharon	Woodbury
East Lyme	Monroe	Shelton	Woodstock

### CITY ELECTIONS

\*Town and city consolidated or co-extensive.

#### Biennially, odd years, first Monday in May

Groton

#### Biennially, odd years, Tuesday after the first Monday in November

• Ansonia	• Meriden	• Norwalk	• Waterbury
• Bridgeport	• Middletown	• Norwich	• West Haven
• Bristol	• Milford	• Putnam	• Willimantic
• Danbury	• New Britain	• Shelton	
• Derby	• New Haven	• Stamford	
• Hartford	• New London	• Torrington	

## BOROUGH ELECTIONS

\*Town and borough consolidated.

### Biennially, odd years, first Monday in May

Bantam (Litchfield)	Litchfield
Colchester	*Naugatuck
Danielson (Killingly)	Newtown
Fenwick (Old Saybrook)	Stafford Springs (Stafford)
Jewett City (Griswold)	Stonington
	Woodmont (Milford)

(Where the name of the borough is other than the town in which it is located, the town location is given in parentheses.)

## CITIES IN CONNECTICUT WITH DATE OF INCORPORATION

City	County	Date Incorporated
New Haven,	New Haven	January session, 1784
New London,	New London	" " 1784
Hartford,	Hartford	May session, 1784
Middletown,	Middlesex	" " 1784
Norwich,	New London	" " 1784
Bridgeport,	Fairfield	" " 1836
Waterbury,	New Haven	" " 1853
Meriden,	"	" " 1867
New Britain,	Hartford	" " 1870
Danbury,	Fairfield	January session, 1889
Ansonia,	New Haven	" " 1893
Derby,	"	" " 1893
Norwalk,	Fairfield	" " 1893
Stamford,	"	" " 1893
Willimantic (Windham),	Windham	" " 1893
Putnam,	"	" " 1895
Bristol,	Hartford	" " 1911
Shelton,	Fairfield	" " 1915
Winsted (Winchester),	Litchfield	named January session, 1917
Torrington,	"	" " 1923
Milford,	New Haven	" " 1959
West Haven,	New Haven	Home Rule Act, June 1961
Groton,	New London	" " " May 4, 1964

## BOROUGHS IN CONNECTICUT WITH DATE OF INCORPORATION

Borough	County	Date Incorporated
Stonington,	New London	May session, 1801
Newtown,	Fairfield	" " 1824
Colchester,	New London	" " 1824
Danielson (Killingly),	Windham	" " 1854
Stafford Springs (Stafford),	Tolland	" " 1873
Litchfield,	Litchfield	January session, 1879
Naugatuck,	New Haven	" " 1893
Jewett City (Griswold),	New London	" " 1895
Fenwick (Old Saybrook),	Middlesex	" " 1899
Woodmont (Milford),	New Haven	" " 1903
Bantam (Litchfield),	Litchfield	" " 1915

## TOWN CLERKS

Andover,	Mrs. Ruth K. Munson	Hartland,	Peder T. Pedersen
Ansonia,	J. Edward Cooke	Harwinton,	Mrs. Cherie D. Reynolds
Ashford,	Royal O. Knowlton	Hebron,	Mrs. Marian Celio
Avon,	Mrs. Caroline B. LaMonica	Kent,	Mrs. Marian F. Pacocha
Barkhamsted,	Charles L. Day	Killingly,	Mrs. Marcella A. McMerriman
Beacon Falls,	Francis X. Doiron	Killingworth,	Mrs. Hazel C. Haynes
Berlin,	Mrs. Joanne G. Ward	Lebanon,	Mrs. Helen M. Littlefield
Bethany,	Sidney Svirsky	Ledyard,	Mrs. Hazel J. Gunuskey
Bethel,	Herbert W. Clarkson	Lisbon,	Mrs. Florence Pawlikowski
Bethlehem,	Mrs. Lucy N. Palangio	Litchfield,	Mrs. Evelyn N. Goodwin
Bloomfield,	Mrs. Elizabeth F. Jolley	Lyme,	Mrs. Joan K. Meyers
Bolton,	Mrs. Catherine K. Leiner	Madison,	Leo E. Bonoff
Bozrah,	Mrs. Anna Mair	Manchester,	Edward J. Tomkiel
Branford,	Peter Ablondi	Mansfield,	Mrs. Madelyn A. Eremita
Bridgeport,	Michael Mehai	Marlborough,	Mrs. Eldoretta Secord
Bridgewater,	Mrs. Grace V. Meddaugh	Meriden,	Mrs. Dolores G. Pollard
Bristol,	Mrs. Rita D. Brown	Middlebury,	Carlos E. Hill
Brookfield,	Mrs. Laverna R. O'Donnell	Middlefield,	Mrs. Evelyn Konefal
Brooklyn,	Mrs. Madeleine E. Costa	Middletown,	Anthony Sbona
Burlington,	Mrs. Clara N. Hamernick	Milford,	Mrs. Margaret S. Egan
Canaan,	Mrs. Lucille E. Marston	Monroe,	Mrs. Edna R. Stein
Canterbury,	Mrs. Marguerite Simpson	Montville,	Mrs. Jane H. Squires
Canton,	Mrs. Barbara Barlow	Morris,	Mrs. Dorothy P. Towne
Chaplin,	Bernard M. Church	Naugatuck,	Mrs. Janet C. Miller
Cheshire,	Warren E. Hall	New Britain,	Richard T. Murphy
Chester,	Mrs. Elsie L. Tarpill	New Canaan,	Reginald J. Reynolds
Clinton,	Theodore P. Moser	New Fairfield,	Mrs. Helen Pettibone
Colchester,	John G. Fedus	New Hartford,	Mrs. Charlotte S. Dufour
Colebrook,	Mrs. N. Joyce Nelson	New Haven,	Leon A. Medvedow
Columbia,	Mrs. Rita T. Cloutier	Newington,	Edward S. Seremet
Cornwall,	Mrs. Delphine F. Fenn	New London,	Mrs. Grace M. Podeszwa
Coventry,	Mrs. Elizabeth R. Rychling	New Milford,	Mrs. Anna E. Chapin
Cromwell,	Oscar F. Anderegg	Newtown,	Mrs. Mae Schmidle
Danbury,	Mrs. Margaret M. Ward	Norfolk,	Mrs. Anne R. Kellev
Darien,	Mrs. Winifred W. Avery	North Branford,	Mrs. Ruth Beers Arnold
Deep River,	Mrs. Edna C. McQueeney	North Canaan,	Mrs. Josephine S. Harris
Derby,	Mrs. Marion C. Molloy	North Haven,	Mrs. Amelia P. Kennedy
Durham,	Mrs. Marjorie C. Hatch	North Stonington,	
Eastford,	Mrs. Margaret G. Cooper		Mrs. Patricia P. McGowan
East Granby,	Mrs. Miriam W. Viets	Norwalk,	Mrs. Mabel G. Ireland
East Haddam,	Mrs. Mildred E. Quinn	Norwich,	Miss Yvonne E. Benac
East Hampton,	Mrs. Pauline L. Markham	Old Lyme,	Mrs. Jessie F. Smith
East Hartford,	John J. Barry, Jr.	Old Saybrook,	Charles L. Doherty, Jr.
East Haven,	John T. Brereton	Orange,	Mrs. Marjorie B. Wahnquist
East Lyme,	Joseph R. McGrath	Oxford,	Arthur P. Hoyt
Easton,	Carl Mlinar	Plainfield,	Mrs. Patricia Carroll
East Windsor,	Mrs. Grace E. Kerkins	Plainville,	Peter T. Lennon
Ellington,	Mrs. Edna T. Edwards	Plymouth,	Harold Z. Lyga
Enfield,	Philip E. Clarkin	Pomfret,	Mrs. Esther L. Covell
Essex,	Mrs. Betty J. Gaudenzi	Portland,	Leonard L. Markham
Fairfield,	Miss Mary A. Katona	Preston,	Albert P. Steffenson
Farmington,	Edgar A. King	Prospect,	Mrs. Mary A. Handy
Franklin,	Mrs. Helen S. Gural	Putnam,	Mrs. Delia A. Bernier
Glastonbury,	Edward J. Friedebere	Redding,	H. Emerson Burritt
Goshen,	Mrs. Violet W. Vaill	Ridgefield,	Mrs. Therese C. Leary
Granby,	Mrs. Cilesta V. Adamick	Rocky Hill,	Mrs. Marion H. Palmer
Greenwich,	Otto Klumpp	Roxbury,	Alden B. Hurlbut
Griswold,	Wilfred Jodoin	Salem,	Mrs. Sylvia Winakor
Groton,	Mrs. Sally M. Sawyer	Salisbury,	Mrs. Lila S. Nash
Guilford,	Mrs. Barbara E. Rawson	Scotland,	Mrs. Barbara Szall
Haddam,	Mrs. Beverly C. Rummel	Seymour,	Richard R. Pearson
Hamden,	Mrs. Carol B. Shank	Sharon,	Mrs. Anna M. Johnson
Hampton,	Mrs. Margaret A. Fox	Shelton,	Mrs. Beverly M. Brown
Hartford,	Robert J. Gallivan	Sherman,	Mrs. Carol L. Havens

Simsbury,	John W. Case, Sr.	Warren,	Mrs. Priscilla S. Coords
Somers,	Mrs. Irene Percoski	Washington,	Mrs. Doris K. Welles
Southbury,	Mrs. Inez T. Clark	Waterbury,	Mrs. Patricia M. Mulhall
Southington,	Mrs. Juanine S. DePaolo	Waterford,	Francis J. Pavetti
South Windsor,	Charles N. Enes	Watertown,	Mrs. Mary B. Canty
Sprague,	Mrs. Mary M. Stefon	Westbrook,	Mrs. Ethel M. Erickson
Stafford,	Mrs. Pauline Laskow	West Hartford,	Mrs. Helen A. Derick
Stamford,	Mrs. Lois L. PontBriant	West Haven,	Albert E. Forte
Sterling,	Mrs. Doris Tyler	Weston,	Mrs. Gertrude Walker
Stonington,	Joseph J. Purtil	Westport,	Mrs. Joan M. Hyde
Stratford,	William J. Readey, Jr.	Wethersfield,	W. Dudley Birmingham
Suffield,	Harold N. Remington	Willington,	Mrs. Eleanor C. DuPilha
Thomaston,	Mrs. Edna Billings	Wilton,	Mrs. Mary H. Duffy
Thompson,	Merrill L. Seney	Winchester,	Russell A. Didsbury
Tolland,	Mrs. Elaine G. Bugbee	Windham,	R. James Sypher
Torrington,	Robert M. Phalen	Windsor,	George J. Tudan
Trumbull,	Paul S. Timpanelli	Windsor Locks,	Mrs. Erma Olivii Pane
Union,	Mrs. Patricia T. Kavanagh	Wolcott,	Mrs. Minnie N. Bergen
Vernon,	Henry F. Butler	Woodbridge,	Mrs. Jean M. Hanna
Voluntown,	Richard A. Osga	Woodbury,	Mrs. Olive B. King
Wallingford,	Mrs. Carolyn R. Massoni	Woodstock,	Miss F. Veronica Hibbard

### MAYORS OF CITIES

Ansonia,	Michael J. Adanti	New Haven,	Frank Logue
Bridgeport,	John C. Mandanici	New London,	Mrs. Ruby T. Morris
Bristol,	Henry J. Wojtusik	Norwalk,	Mrs. Jennie F. Cave
Danbury,	Charles A. Ducibella	Putnam,	Leo C. Tetreault
Derby,	Eugene D. Micci	Shelton,	Francis X. Kelley
Groton,	Donald B. Sweet	Stamford,	Louis A. Clapes
Hartford,	George A. Athanson	Torrington,	Frederick P. Daley
Meriden,	Abraham G. Grossman	Waterbury,	Edward D. Bergin, Jr.
Middletown,	Anthony S. Marino	West Haven,	Robert A. Johnson
Milford,	Joel R. Baldwin	Willimantic,	Arnold N. Bocash
New Britain,	Matthew J. Avitabile	Winsted,	Yolanda M. Barrett

### MAYORS OF TOWNS

Berlin,	Arthur B. Powers	Newington,	Joseph P. Doyle
Bloomfield,	Richard Goodman*	North Branford,	Timothy P. Ryan*
East Hartford,	Richard H. Blackstone	Prospect,	George A. Sabo, Jr.
East Haven,	Anthony Proto, Jr.	Rocky Hill,	Paul T. Daukas
Enfield,	Armand Roy*	South Windsor,	Sandra Bender*
Groton,	Betty J. Chapman*	Vernon,	Thomas A. Benoit
Hamden,	Lucien A. DiMeco	Wallingford,	Rocco J. Vumbaco
Ledyard,	J. Alfred Clark, Jr.*	West Hartford,	Anne P. Streeter*
Manchester,	Matthew M. Moriarty, Jr.*	Wethersfield,	A. Cynthia Matthews*
Mansfield,	Audrey H. Barberet*	Windsor,	John R. Welch*
Naugatuck,	William C. Rado	Wolcott,	Joseph J. Lango, Jr.

\*Appointed

### CITY AND TOWN MANAGERS

Avon,	Edward J. Podojil	New London,*	C. Francis Driscoll
Bloomfield,	Clifford R. Vermilya	North Branford,*	James M. Vincent
Cheshire,	Richard S. Borden, Jr.	Norwich,*	Charles C. Whitty
Coventry,	Vacancy	Plainville,	Robert M. Hutchinson, Jr.
Enfield,	William L. McDivitt	Rocky Hill,	Dana Whitman, Jr.
Farmington,	Stephen A. Flis	Southington,	John Weichsel
Glastonbury,	Donald C. Peach	South Windsor,	Vacancy
Groton,	Clinton H. Strong	Stratford, (Acting)	Miss Gloria T. Minie
Hartford,*	Vacancy	Tolland,	John B. Harkins
Killingly,	R. Gary Stenhouse	Watertown,	Paul F. Smith
Manchester,	Robert B. Weiss	West Hartford,	Richard H. Custer
Mansfield,	Curtis E. Olsen	Wethersfield,	Ralph A. DeSantis
Monroe,	Richard W. Emerick	Winchester,	Dennis F. Moore
Newington,	Peter M. Curry	Windsor,	Albert G. Ilg

\*City Managers



## REGISTRARS OF VOTERS

TOWN	DEM. REG. OF VOTERS	ADDRESS	REP. REG. OF VOTERS	ADDRESS
Andover	Mrs. Beatrice E. Kowalski	Rte. 6 East, 06232	Mrs. Anne B. Anderson	363 Lake Rd., 06232
Ansonia	Mrs. Eleanor S. Kennedy	53 Garden St., 06401	Mrs. Louise M. Drapeau	43 Mary St., 06401
Ashford	Mrs. Frances H. Tremko	Warrenville 06278	Mrs. Aldonna L. Clemmer	R.F.D. 1, Box 69C, Mansfield Center 06250
Avon	Mrs. Edna Hamelius	47 School St., Collinsville 06022	Mrs. Ann J. Tilson	355 Huckleberry Hill Rd., 06001
Barkhamsted	Mrs. Helen Wheeler	R.F.D. 2, Old North Rd., Winsted 06098	Mrs. Marie Bushnell	R.F.D. 2, Winsted 06098
Beacon Falls	Mrs. Edith M. Minnick	124 Cedar La., 06403	Mrs. Helen K. Mis	108 Feldspar Ave., 06403
Berlin	Mrs. Rita F. Powers	98 Heather l.a., Kensington 06037	Mrs. Betty-Lou Dorin	1022 Worthington Ridge, 06037
Bethany	Mrs. Margaret M. Loos	Anthony Ct., 06525	Mrs. Anna L. Brinton	Brinton Rd., 06525
Bethel	Mrs. Dorothy A. Ryan	26 Fleetwood Ave., 06801	Mrs. Patricia D. Barlow	30 Cherry l.a., 06801
Bethlehem	Mrs. Marjorie C. Bennett	Main St., 06751	Mrs. Valerie H. Meister	Hard Hill Rd., 06751
Bloomfield	Mrs. Mary A. Fitzgerald	43 Gabb Rd., 06002	Carl E. Swenson	25 Prospect St., 06002
Bolton	William J. Houtle	R.F.D. 4, Bolton Center Rd., 06040	Mrs. Patricia A. Rady	282 Hebron Rd., 06040
Bozrah	Mrs. Ruth Penn	R.F.D. 1, Fitchville 06334	Mrs. Adele Fishbone	R.F.D. 1, Fitchville 06334
Branford	Mrs. Doris Freund	21 Wildwood Dr., 06405	Robert L. Collingwood	8 Millwood Dr., 06405
Bridgeport	Mrs. Elizabeth K. Walsh	202 State St., 06603	Edward T. Otremba	202 State St., 06603
Bridgewater	Mrs. Helen L. Worden	Lillinonah Lake Dr., N., 06752	Mrs. Isabel Grayson	Skyline Ridge Rd., 06752
Bristol	Salvatore Micucci	City Hall, 111 North Main St., 06010	Mrs. Eleanor K. Klapatch	City Hall, 111 North Main St., 06010
Brookfield	Mrs. Loretta M. Wachter	75 Coach Dr., Brookfield Center 06805	Mrs. Muiriel S. Davis	Rte. 133, Brookfield Center 06805
Brooklyn 1st Dist.	Mrs. Viola H. Robillard	R.F.D., Creamery Brook Rd., 06234	Mrs. Harriet S. Ryan	Clear View Dr., 06234
2nd Dist.	Donald J. Bernier	Lockwood St., P.O. Box 251, Danielson 06239	Mrs. Rachel R. Trzepacz	69 South Main St., Danielson 06239
Burlington	Mrs. Lois P. Humphrey	Johnnycake Mt. Rd., R.F.D. 3, Bristol 06010	Mrs. Lena R. Spielman	Covey Rd., 06085
Canaan	Mrs. Ruth H. Brothers	Falls Village 06031	Mrs. Helen F. Knowlton	Falls Village 06031
Canterbury	Mrs. Helen LeBeau	R.D. 1, 06331	Mrs. Aili H. Galassyn	R.F.D. 2, Buck Hill Rd., 06331
Canton	James M. Keane	32 Freedom Dr., Collinsville 06022	Carl F. Swenson, Jr.	73 High St., Collinsville 06022
Chaplin	Mrs. Paulette N. Haines	R.F.D. 1, Box 312A, North Windham 06256	Mrs. Sally S. Thompson	R.F.D., Box 329A, North Windham 06256

## REGISTRARS OF VOTERS

TOWN	DEM. REG. OF VOTERS	ADDRESS	REP. REG. OF VOTERS	ADDRESS
Cheshire	Mrs. Marie S. Johnson	Town Hall, 84 South Main St., 06410	Mrs. Jennie F. Grizmalia	Town Hall, 84 South Main St., 06410
Chester	Mrs. Marie A. Laing	Maple St., 06412	Mrs. Evelyn A. Schneider	Ridge Rd., 06412
Clinton	Mrs. Shirley K. Belcher	31 Bluff Ave., 06413	Mrs. Virginia D. Zawoy	150 Cow Hill Rd., 06413
Cotchester	Mrs. Pearl Huron	Chestnut Hill Rd., 06415	Mrs. Elizabeth S. Wagner	Stollman Rd., 06415
Colebrook	Mrs. Lillian K. Jasmin	R.F.D. 1, Winsted 06098	Mrs. Ethel A. Millard	R.F.D. 4, Winsted 06098
Columbia	Mrs. Laura A. Szejda	Szejda Rd., 06237	Mrs. Grace C. Pringle	Rte. 87, 06237
Cornwall	Mrs. Emily S. Whitford	R.F.D., Litchfield 06759	Vacancy	
Coventry	Mrs. Juliette E. Bradley	R.D. 3, Cooper La., 06238	Miss Margaret E. Jacobson	R.D. 3, Cooper La., 06238
1st Dist.	Mrs. Rita K. Wisenall	R.F.D. 2, River Rd., S., 06238	Mrs. Gertrude A. Haven	R.D. 2, Rte. 31, Wrights Mill Rd., 06238
2nd Dist.	Mrs. Florence L. Frank	Town Hall, 5 West St., 06416	Mrs. Angela A. Incerti	Town Hall, 5 West St., 06416
Cromwell	George Schmiedel	72 Garfield Ave., 06810	Chester W. Foley	14 Whaley St., 06810
Danbury	William J. Murphy	Town Hall, 719 Post Rd., 06820	Mrs. Sandra R. Kerby	Town Hall, 719 Post Rd., 06820
Darien	Roberta A. Ziobron	Meadow Woods Rd., Essex 06426	Mrs. Lynne S. Bachinski	Westbrook Rd., 06417
Deep River	Bruce E. Sill	289 Hawthorne Ave., 06418	Mrs. Mary V. Crowley	170 Elizabeth St., 06418
Derby	Mrs. Myra D. Korn	135 Main St., 06422	Mrs. Althea M. Parmelee	Parnesse Hill Rd., 06422
Durham	Mrs. Dagmar J. Noll	Box 113, 06242	Mrs. Barbara A. Black	Rte. 198, 06242
Eastford	Mrs. Ann F. Fahr	15 Tunbridge Rd., 06026	Mrs. Mary H. Hausmann	5 Valley View Dr., 06026
East Granby	Mrs. Beatrice Balwin	Mt. Parnassus Rd., 06423	Mrs. Mary Dean	Peters Path, 06423
East Haddam	Mrs. Gladys Smith	Bevin Blvd., 06424	Mrs. Jane Christopher	R. 3, Christopher Rd., 06424
East Hampton	J. Conrad Guerette	Cobalt 06414	Mrs. Marjorie Hanna	Box 25, Middle Haddam 06456
1st Dist.	V. James Dellaripa	Town Hall, 740 Main St., 06108	Harry M. Borst	Town Hall, 740 Main St., 06108
2nd Dist.	Nunzio Perno	9 Brookfield Rd., 06512	Alphonse Carrano	51 Glenmoor Dr., 06512
East Haven	Paul F. Anger	7 River Rd., 06333	Harold Summerscales	19 Chesterfield Rd., 06333
East Lyme	Mrs. Dolores M. Schwartz	P.O. Box 54, 310 Valley Rd., 06425	Donald W. Wright	R.F.D. 2, Monroe 06468
Easton	Mrs. Margaret L. Mueller	6 Gardner St., Warehouse Pt. 06088	Mrs. Florence R. Zeuschner	R.F.D., 52 Main St., Broad Brook 06016
East Windsor	Mrs. Marjorie R. Usher	33 Ellington Ave., 06066	Gilbert C. Weber	23 Fairview Ave., Rockville 06066
Ellington	Frederick J. Gendron	6 Gorman Ave., 06082	Paul D. Batchelder	5 Hummingbird La., 06082
Enfield				

## REGISTRARS OF VOTERS

TOWN	DEM. REG. OF VOTERS	ADDRESS	REP. REG. OF VOTERS	ADDRESS
Essex				
1st Dist.	Mrs. Virginia C. Cook	20 Maple Ave., 06426	Mrs. Elizabeth G. Schellens	South Cove Farm, 06426
2nd Dist.	Mrs. Dolores J. Budney	Melody La., Ivoryton 06442	Mrs. Frances M. O'Dell	Cheney St., Ivoryton 06442
Fairfield	Emile E. Giroux	36 Pickwick St., 06432	Mrs. Estelle M. Fennell	1217 Stratfield Rd., 06432
Farmington				
1st Dist.	Mrs. Elizabeth F. White	58 South Rd., 06032	Wellesley Wright	48 Garden St., Apt. #3, 06032
2nd Dist.	Joseph E. Gresh	Lake Garda Dr., Unionville 06085	Mrs. Beverly S. Dakers	21 Knollwood Rd., 06032
Franklin	Mrs. Euphemia C. Korenkiewicz	R.F.D. 1, Dobrucki Rd., North Franklin 06254	Mrs. Myrtle T. Crooks	R.F.D. 1, Dr. Nott Rd., North Franklin 06254
Glastonbury	Mrs. Helen B. Litwin	29 Northview Dr., 06033	Mrs. Carolyn S. Larsen	71 Farmelliff Dr., 06033
Goshen	Mrs. Irene C. Zbinden	Shecan Rd., 06756	Mrs. Marjorie S. Fay	R.R., Allyn Rd., 06756
Granby	Mrs. Wanda G. Walker	30 Bradley Brook Dr., North Granby 06060	Mrs. Nancy L. Olsen	25 Woodelliff Dr., 06035
Greenwich	Joseph J. Carretta	Town Hall Annex, Havemeyer Pl., 06830	Nelson H. Anderson	Town Hall Annex, Have- meyer Pl., 06830
Griswold				
1st Dist.	Mrs. Elaine Ziemba	17 McKenna Ave., Jewett City 06351	Mrs. Mary Koziol	R.F.D. 1, Geer Rd., Jewett City 06351
2nd Dist.	Mrs. Helen R. Marttila	R.F.D. 3, Benton Hill Rd., Norwich 06360	Mrs. Dorothy W. Campbell	R.F.D. 1, Campbell Rd., Votintown 06384
Groton	Mrs. Lucille J. Bonn	P.O. Box 57, 06340	Angelo Garagliano	21 High St., 06340
Guilford	Mrs. Dorothy D. Janicki	24 Robin La., 06437	Mrs. Alice T. Bullard	620 Colonial Rd., 06437
Haddam				
1st Dist.	Mrs. Jean Muzik	Beaver Meadow Rd., 06438	Mrs. Audrey A. Riedinger	Camp Bethel Rd., 06438
2nd Dist.	Miss Jeanne F. Ball	Landing Rd., Higganum 06441	Mrs. Mary J. Yarger	Woods Rd., Higganum 06441
3rd Dist.	Mrs. Barbara E. Casey	R.F.D. 1, East Hampton 06424	Mrs. Ann E. Pender	R.R. 1, East Hampton 06424
4th Dist.	Mrs. Virginia Natalie	Little City Rd., Higganum 06441	Mrs. Sandra J. Hendrickson	Wiese-Albert Rd., Higganum 06441
Hamden	Dominick A. Formichella	Memorial Town Hall, 2372 Whitney Ave., 06518	Louis W. Fiore	659 Benham St., 06514
Hampton	Mrs. Anna S. McDermott	Old Rte. 6, P.O. Box 96, 06247	Mrs. Simone E. Fuller	R.F.D. 1, Box 160, Bigelow Rd., 06247
Hartford	Nicholas C. Bonadies	Municipal Bldg., 550 Main St., 06103	Howard J. Kaufman	Municipal Bldg., 550 Main St., 06103
Hartland	Mrs. Jean R. Salling	East Hartland 06027	Mrs. Gail R. Simland	East Hartland 06027
Harwinton	Mrs. Virginia Krajewski	Plymouth Rd., 06790	Mrs. Patricia M. Goodenough	Catlin Rd., 06790
Hebron	Joseph J. Fill	North Pond Rd., Amston 06231	James L. Derby, Jr.	R.D. 1, 06248

## REGISTRARS OF VOTERS

TOWN	DEM. REG. OF VOTERS	ADDRESS	REP. REG. OF VOTERS	ADDRESS
Kent	Mrs. Anne H. Davis	Chase Hill Rd., 06757	Mrs. Thelma E. Barton	Maple St., 06757
Killingly	Mrs. Blanche F. Caron	43 Mechanic St., Danielson 06239	Mrs. Pauline G. Hillmann	20 Westfield Ave., Danielson 06239
Killingworth	Mrs. Dorothy Albrecht	R.F.D. 3, Green Hill Rd., 06417	Milton R. Liebe	R.F.D. 3, Green Hill Rd., 06417
Lebanon	Mrs. Catherine E. Kasacek	Rt. 207, 06249	Mrs. Norma H. Geer	Rt. 207, 06249
Ledyard	Mrs. Elizabeth Sullivan	R.F.D. 3, Military Hwy., Gales Ferry 06335	Mrs. Helen B. Lamb	R.F.D. 2, Col. Ledyard Hwy., 06339
Lisbon	Mrs. Ivy Mather	R.F.D. 2, 06351	Mrs. Cecile Lemaire	R.F.D. 2, 06351
Litchfield	Miss Katherine C. Doyle	Torrington Rd., 06759	Mrs. Elaine Tyrrell	West St., 06759
1st Dist.	Mrs. Judith Palinkas	Newton Hill Rd., Northfield 06778	Mrs. Rosemary K. Nevers	Main St., Northfield 06778
2nd Dist.	Mrs. Beverly Usher	Highland Ave., Bantam 06750	Mrs. Carol M. Moore	Cathole Rd., Bantam 06750
Lynne	Mrs. Susan B. Cole	R.F.D. 2, 06371	Mrs. Marta F. Cone	Bill Hill Rd., 06371
Madison	Mrs. Angela L. Schmidt	921 Boston Post Rd., 06443	Mrs. Lydia P. McMinn	22 Greenacres Dr., 06443
Manchester	Herbert J. Stevenson	Municipal Bldg., 41 Center St., 06040	Frederick E. Peck	Municipal Bldg., 41 Center St., 06040
Mansfield	Mrs. Selma Lerman,	35 Thomas Dr., Storrs 06268	Mrs. Emily F. Albee	455 Gortleyville Rd., R.F.D. 3, Box 135, Storrs 06268
Marlborough	Mrs. Florence Lord	R.R. 2, South Rd., 06424	Mrs. Gladys Dancause	R.R. 2, North Main St., 06424
Meriden	Martin A. Gaffey	29 Swain Ave., 06450	Mrs. Ruth L. Hynes	128 Elmwood Dr., 06450
Middlebury	Mrs. Alvira F. D'Agostino	Algin Dr., 06762	Mrs. Beatrice L. Mellette	Carriage Dr., 06762
Middlefield	Mrs. Barbara J. Drega	Ross Rd., Box 85, Rockfall 06481	Scott Alford	Town Office Bldg., P.O. Box 84, 06455
Middletown	Peter F. Fitzpatrick	Municipal Bldg., DeKoven Dr. & Court St., P.O. Box 141, 06457	Thomas E. Hutton, Jr.	Municipal Bldg., DeKoven Dr. & Court St., P.O. Box 141, 06457
Milford	Roper Dunphy	City Hall, River St., 06460	Mrs. Jean M. Postel	City Hall, River St., 06460
Monroe	Mrs. Angela M. Lund	102 Twinbrook Ter., 06468	Mrs. Catherine R. Plumer	29 Blueberry Hill Rd., 06468
Montville	James Jacobson	310 Norwich-New London Tpke., Uncasville 06382	Mrs. Olivere Y. Ballast	310 Norwich-New London Tpke., Uncasville 06382
Morris	Mrs. Mary A. Black	Straits Tpke. La., 06763	Mrs. Edna A. Grohs	Box 6, 06763
Naugatuck	Cyril F. Tuohy	63 Scott St., 06770	Jane H. Pronovost	Town Hall, 229 Church St., 06770
New Britain	Edward J. Karwoski	City Hall, 27 West Main St., 06051	Miss Dorothy R. Turnrose	City Hall, 27 West Main St., 06051
New Canaan	William M. Couch, Jr.	523 Main St., 06840	Mrs. Carol F. Couch	523 Main St., 06840
New Fairfield	Mrs. Mary F. Simonson	Satterlee Rd., 06810	Mrs. Joan McIlveen	Sweetcake Mt. Rd., 06810

## REGISTRARS OF VOTERS

TOWN	DEM. REG. OF VOTERS	ADDRESS	REP. REG. OF VOTERS	ADDRESS
New Hartford 1st Dist.	Mrs. Dorothy P. Langevin	Main St., 06057	Mrs. Kathryn F. Carpenter	Main St., 06057
2nd Dist.	Mrs. Joyce T. Reitmunn	R.F.D., 06057	Mrs. Thelma J. Phillips	Rte. 202, 06057
New Haven	Paul R. North	Hall of Records, 200 Orange St., Rm. 209, 06510	Philip F. Mancini, Sr.	Hall of Records, 200 Orange St., Rm. 209, 06510
Newington	Mrs. Julia M. Kurtz	Town Hall, 131 Cedar St., 06111	Mrs. Jessie S. Olesen	Town Hall, 131 Cedar St., 06111
New London	Mrs. Agatha B. Callahan	Municipal Bldg., 181 State St., 06320	Mrs. Cynthia B. Suntut	Municipal Bldg., 181 State St., 06320
New Milford	Mrs. Alice C. Kennel	16 Marwick Manor, 06776	Mrs. Helena H. Conn	225 Danbury Rd., 06776
Newtown	Mrs. Susan S. Fernandes	Boggs Hill Rd., 06470	Mrs. Jeanne S. Hubbell	6 West St., 06470
Norfolk	Kevin M. O'Connor	P.O. Box 375, 06058	Mrs. Ruth S. Ostapko	R.F.D., North St., 06058
North Branford 1st Dist.	Mrs. Marilyn V. Young	80 Bailey Dr., 06471	Mrs. Ruth M. Foote	Twin Lakes Rd., 06471
2nd Dist.	Reginald A. Corey	Blue Trails Dr., Northford 06472	Mrs. Ruth W. Gallager	Middletown Tpke., Northford 06472
North Canaan	Mrs. Gina R. Victory	R.F.D., Granite Ave. Ext., Canaan 06018	Mrs. Jeanne M. Pozzetta	P.O. Box 372, Canaan 06018
North Haven	Timothy J. O'Connor	7 Mohawk Dr., 06473	Clinton M. Parker	50 Whitney Ridge Ter., Mt. Carmel 06518
North Stonington	Mrs. Eleanor M. Johnson	R.F.D. 2, Cossaduck Hill Rd., Box 367, 06359	Mrs. Mildred M. White	R.F.D. 1, Rte. 2, Box 570, 06359
Norwalk	Benjamin Whone	City Hall, North Main St., South Norwalk 06854	Mrs. Mildred M. Frampton	City Hall, North Main St., South Norwalk 06854
Norwich	Jeremiah E. Sweeney	City Hall, Rm. 214, 06360	Samuel Mereen	City Hall, Rm. 214, 06360
Old Lyme	Mrs. Doris K. King	Pin Oak Trail, Rogers Lake, 06371	Mrs. Edith F. Roberts	Duck River La., 06371
Old Saybrook	Mrs. Gertrude C. Walsh	46 Dudley Ave., 06475	Mrs. Joan C. Fenger	488 Main St., 06475
Orange	Mrs. Rose A. Vinglione	Town Hall, 617 Orange Center Rd., 06477	Mrs. Frances B. Grieb	Town Hall, 617 Orange Center Rd., 06477
Oxford	Mrs. Dorothy M. Bolduc	12 East St., 06483	Harry J. Zuelia	16 Tower La., 06483
Plainfield 1st Dist.	Albert E. Brunsdon	69 Community Ave., 06374	Mrs. Rachel S. Bartlett	25 Oak St., 06374
2nd Dist.	Mrs. Dorothy L. Carlen	Water St., Central Village 06332	William F. Eaton	School St., Central Village 06332
3rd Dist.	Mrs. Louise Craig	Snake Meadow Rd., Moosup 06354	Mrs. Barbara J. Warner	Stanley Dr., Moosup 06354
4th Dist.	Wayne Trembley	Wauregan Rd., Danielson 06329	Mrs. Gertrude Robert	6 Jolley Rd., Wauregan 06387
Plainville	Mrs. Hazel M. Cassidy	31 Hamlin St., P.O. Box 455, 06062	Mrs. Ida Hull	118 Arcadia Ave., 06062

## REGISTRARS OF VOTERS

TOWN	DEM. REG. OF VOTERS	ADDRESS	REP. REG. OF VOTERS	ADDRESS
Plymouth	Mrs. Margaret F. Hoffman	7 Walnut St., Terryville 06786	Mrs. Tessie K. Wirhun	24 Adams Dr., Terryville 06786
Pomfret	Mrs. Mildred C. Blackmore	Pomfret 06258	Mrs. Lynn C. Ironside	Pomfret Center 06259
Portland	Mrs. Bernadette M. Dillon	24 Waverly Ave., 06480	Richard W. Kirsche, Jr.	46 Strongs Ave., 06480
Preston	Mrs. Agnes Smullen	R.F.D. 1, Norwich 06360	Mrs. Leona Fuller	R.F.D. 3, Norwich 06360
Prospect	Mrs. Dorothy D. Shea	2 Maple Dr., 06712	Mrs. Jean B. Alborn	15 Nancy Mae Ave., 06712
Putnam	Stanley J. Glinski	14 Rowe St., 06260	Paul A. Bellerose	46 Wilkinson St., 06260
Redding	Mrs. Donna Samson	R.D. 1, West Redding 06896	Mrs. Barbara Copley	Cross Hwy., P.O. Box 37, 06875
1st Dist.	Mrs. Doris Almgren	R.F.D. 2, Mark Twain La., West Redding 06896	Mrs. Joan Lehn	R.F.D. 3, White Birch Rd., West Redding 06896
2nd Dist.	Mrs. Sharon L. Puccini	400 Main St., P.O. Box 276, 06877	Mrs. Pauline R. Moylan	400 Main St., P.O. Box 276, 06877
Ridgefield	Robert F. Deacy	14 Tumblebrook Rd., 06067	Miss Betsy M. Nazzaro	Esther Rd., 06067
Rocky Hill	Mrs. Mary L. Wright	Apple Lane West, 06783	Mrs. Doris J. Squire	South St., 06783
Roxbury	Mrs. Albina S. Fisher	R.F.D. 4, Rattlesnake Ledge Rd., Colchester 06415	Mrs. Delaphine E. Hatch	R.F.D. 4, Music Vale Rd., Colchester 06415
Salem	Mrs. Dolores F. Bushnell	Under Mt. Rd., 06068	Mrs. Ruth W. Parsons	Lakeville 06039
Salisbury	Mrs. Lois Bass	R.F.D. 2, Williamantic 06226	Mrs. Hilda H. Spoerl	R.F.D. 1, Hampton 06247
Scotland	Mrs. Concetta M. Criscuolo	8 Hillside Ave., 06483	Mrs. Eloise D. Fine	17 Bungay Rd., 06483
Seymour	Mrs. Joan Finch Lomask	West Woods Rd., 06069	Mrs. Jean E. McKee	King Hill Rd., 06069
Sharon	A. Albert Markovics	City Hall, 40 White St., 06484	Charles F. Bucher	City Hall, 40 White St., 06484
Shelton	Mrs. Kathleen L. Kennedy	Sherman 06784	Mrs. Janet M. Judd	Sherman 06784
Sherman	Mrs. Doris N. Lambert	2 Drake Hill Pl., 06070	Mrs. Florence E. Laughlin	548 Hopmeadow St., 06070
Simsbury	Robert B. Percoski	148 Field Rd., 06071	Mrs. Carolyn D. Anderson	1 Maple Ridge Dr., 06071
Somers	Mrs. Virginia Bette	Rte. 172, 06488	Lloyd Fowler	Rte. 172, South Britain Rd., P.O. Box 11, South Britain 06487
Southbury	Raymond J. Joyal	104 Prospect St., Plantsville 06479	Mrs. Irene N. Locke	44 Paul Hts., 06489
Southington	Mrs. Claire B. Gritzer	Town Hall, 1540 Sullivan Ave., 06074	Mrs. Roberta B. Groobert	Town Hall, 1540 Sullivan Ave., 06074
South Windsor	Mrs. Antoinette C. Papineau	High St., Baltic 06330	Maurice St. Germain	Park Dr., Baltic 06330
Sprague	Mrs. Violet Luty	Main St., Hanover 06350	Mrs. Nima E. Colbath	R.F.D. 1, Potash Hill Rd., Baltic 06330
1st Dist.				
2nd Dist.				

## REGISTRARS OF VOTERS

TOWN	DEM. REG. OF VOTERS	ADDRESS	REP. REG. OF VOTERS	ADDRESS
Stafford	Mrs. Joan Zelonka	69 Leonard Rd., Stafford Springs 06076	Mrs. Ann Haraghey	P.O. Box 173, Staffordville 06077
1st Dist.	Mrs. Edna Volz	192 Old Springfield Rd., Stafford Springs 06076	Mrs. Jennifer L. Cleaver	Old Springfield Rd., Somers 06071
2nd Dist.	Mrs. Mary V. McCauley	Old City Hall, 179 Atlantic St., 06901	Mrs. Nancy S. Tatano	Old City Hall, 179 Atlantic St., 06901
Stamford	Charlotte R. Brunsdon	Rte. 49, Ekokk Hill, R.F.D., Moosup 06354	Mrs. Geraldine A. Jordan	Calvin French Rd., 06377
Sterling				
Stonington	Mrs. Josephine C. Abbott	10 Denison Ave., 06378	Mrs. Adele Brown	52 Elm St., 06378
1st Dist.	Mrs. Marjorie A. Donahue	50 Cortland St., Pawcatuck 02891	Miss Joan P. Grills	183 South Broad St., Pawcatuck 02891
2nd Dist.	Mrs. Doris B. Perry	Flanders Rd., 06378	Mrs. Sadie Y. Palmer	Montauk Ave., Rte. 1, Box 70, 06378
3rd Dist.	Mrs. Nancy C. Balestracci	20 Hineckley St., Mystic 06355	Mrs. Barbara S. Sinnott	31 Church St., Mystic 06355
4th Dist.	Mrs. Margaret Woycik	R.D. 2, Rte. 201, Box 114, 06378	Mrs. Lucinda Ricker	Wolf Neck Rd., R.F.D. 2, Box 96, 06378
5th Dist.	Michael J. Zielski, Sr.	Town Hall, 2725 Main St., 06497	Joseph M. Janosko, Jr.	Town Hall, 2725 Main St., 06497
Stratford	Mrs. Viola C. Carney	761 Halladay Ave., Suffield 06078	Mrs. Murlie F. Bromage	170 Marbern Dr., 06078
Suffield	Mrs. Mary DePecol	60 Tracy St., 06787	Mrs. Lois B. Potter	188 Litchfield St., P.O. Box 253, 06787
Thomaston	Mrs. Veronica Gurka	Rte. 197, Quinebaug 06262	Nedjat Ali	P.O. Box 224, R.F.D. 1, North Grosvenor Dale 06255
Thompson				
Tolland	John F. Trainor	67 Rhodes Rd., 06084	Mrs. Marilyn R. Kuhnly	58 Glenn Dr., 06084
Torrington	James E. Murphy	Municipal Bldg., 140 Main St., 06790	Joseph B. Giglio	Municipal Bldg., 140 Main St., 06790
Trumbull	John L. Burns	110 Gilbert Dr., 06611	George H. Clough	14 Turney Pl., 06611
Union	Mrs. Rita A. D'Amico	400 Buckley Hwy., Stafford Springs 06076	Mrs. Christine H. Bush	1 Bush Rd., R.F.D. 2, Stafford Springs 06076
Vernon	Albert R. Tennstedt	39 Hammond St., Rockville 06066	George D. Maharan	26 Bancroft Rd., Rockville 06066
Voluntown	Mrs. Mary Magrey	P.O. Box 165, 06384	Harold V. Morrell	R.F.D. 1, 06384
Wallingford	Mrs. Vivienne A. Goodrich	47 Valley St., 06492	Mrs. Martha K. Moriarty	224 South Orchard St., 06492
Warren	Mrs. Shirley Sheldon	Reed Rd., 06754	Mrs. Annette A. Perkins	Windy Ridge Rd., 06754
Washington	Mrs. Sara C. Perry	Washington 06793	Mrs. June C. Whitehead	Washington Depot 06794

## REGISTRARS OF VOTERS

TOWN	DEM. REG. OF VOTERS	ADDRESS	REP. REG. OF VOTERS	ADDRESS
Waterbury	Thomas J. McLarney	Chase Municipal Bldg., 236 Grand St., 06702	Peter R. Augelli	Chase Municipal Bldg., 236 Grand St., 06702
Waterford	Mrs. Janet K. Reidy	Hall of Records, 200 Boston Post Rd., 06385	Mrs. Susan B. Strahn	Hall of Records, 200 Boston Post Rd., 06385
Watertown	Walter A. Lemay	180 Westbury Park Rd., 06795	Leo J. Fabian	179 McDonnell Rd., 06795
Westbrook	Mrs. Catherine D. Olsen	Horse Hill Rd., 06498	Mrs. Evelyn S. Palm	Boston Post Rd., 06498
West Hartford	Mrs. Helen S. O'Rourke	Town Hall, 28 South Main St., 06107	Mrs. Audrey R. Trecker	Town Hall, 28 South Main St., 06107
West Haven	Emmett J. McDonough	City Hall, 355 Main St., 06516	James R. Guthrie	City Hall, 355 Main St., 06516
Weston	Mrs. Jeanne C. Howes	19 Covenant La., Georgetown 06829	Mrs. Patricia L. Speed	15 Great Hill Rd., 06880
Westport	Miss Thelma Ezzes	Police & Court Bldg., 50 Jesup Rd., 06880	Mrs. Jane L. Heath	Police & Court Bldg., 50 Jesup Rd., 06880
Wethersfield	Carmen A. Pate	Town Hall, 505 Silas Deane Hwy., 06109	Charles A. McFarland	Town Hall, 505 Silas Deane Hwy., 06109
Willington	Mrs. Mary P. Goodrich	Clint Eldredge Rd., West Willington 06279	Mrs. Carol M. Jordan	Eldredge Rd., West Willington 06279
Wilton	Mrs. Kathleen F. Kane	Twin Pond La., 06897	Mrs. Dorothy W. McAllister	Rte. 7, 238 Danbury Rd., 06897
Winchester	Mrs. Elizabeth F. Cornello	Shore Dr., Winsted 06098	Frank P. McCann	124 Ridge St., Winsted 06098
Windham	Mrs. Arlene P. Kaminski	60 Park St., Willimantic 06226	Mrs. Ethel N. Standish	Beaver Hill Rd., R.F.D. 2, Willimantic 06226
Windsor	Miss Marie E. Bill	1075 Windsor Ave., 06095	Elemora D. Peck	10 Remington Rd., 06095
Windsor Locks	Robert C. Oliva	239 Sutton Dr., 06096	Mrs. Sandra R. Hebert	10 Dexter Rd., 06096
Wolcott	Mrs. Rose L. DeMand	10 Kenea Ave., 06716	Mrs. Alice P. Douglas	10 Kenea Ave., 06716
Woodbridge	Mrs. Lucille B. Rivo	1221 Racebrook Rd., 06525	Mrs. Elizabeth G. Stoddard	23 Westward Rd., 06525
Woodbury	Mrs. Margaret B. Lizauskas	84 Good Hill Rd., 06798	Mrs. Jane P. Sturges	52 Sycamore Ave., 06798
Woodstock	Mrs. Alice L. Prato	Box 104, South Woodstock 06267	Mrs. Nellie Barehlt	Box 8, South Woodstock 06267



## TAX COLLECTORS

Andover,	Cynthia Clark	Hartford,	Thomas L. Sataro
Ansonia,	William H. Edwards	Hartland,	Willy Bakken
Ashford,	Antoinette G. Willard	Harwinton,	John H. Thrall
Avon,	Mary-Frances L. MacKie	Hebron,	Jean M. Rowley
Barkhamsted,	Richard E. Kittredge	Kent,	Mary C. Austell
Beacon Falls,	Richard A. Zollo	Killingly,	Adrien E. Bessette
Berlin,	Francis J. Motyka	Killingworth,	Evelyn Hine
Bethany,	Margaret Rooney	Lebanon,	Jared S. Hinckley
Bethel,	Allyn Arnold, Jr.	Ledyard,	Ruth B. Rowley
Bethlehem,	Helen H. Woodward	Lisbon,	Edward M. Gulowsen, Jr.
Bloomfield,	Stedman G. Stearns	Litchfield,	Isabel C. Rylander
Bolton,	Elaine R. Potterton	Lyme,	Julia H. Smith
Bozrah,	Anna Mair	Madison,	Warren S. Baker, Jr.
Branford,	Walter T. Lynch	Manchester,	James A. Turek
Bridgeport,	William J. Faulkner	Mansfield,	Ramona R. Prouty
Bridgewater,	Jean B. Kavanek	Marlborough,	Ethel M. Fowler
Bristol,	Esmonde J. Phelan	Meriden,	Joseph Zebora
Brookfield,	Ora A. Keeler	Middlebury,	Cleo S. Squires
Brooklyn,	Carmen L. McNeill	Middlefield,	Mabel W. Coughlin
Burlington,	Frances L. Reeve	Middletown,	Joseph S. Colonghi
Canaan,	Linda R. Marston	Milford,	Muriel Richards
Canterbury,	Marguerite Simpson	Monroe,	Daniel T. Dusenberry
Canton,	Jane C. Raftery	Montville,	Nancy Saunders
Chaplin,	Charlotte B. Shead	Morris,	Carol J. Whittlesey
Cheshire,	I. Fitch Guilford	Naugatuck,	William J. Stokes
Chester,	Dorothy B. Davies	New Britain,	Fred J. Menditto
Clinton,	Stephen W. Hart	New Canaan,	Edith A. Cerretani
Colchester,	John G. Fedus	New Fairfield,	Lucille Mulvihill
Colebrook,	Mildred E. Smith	New Hartford,	Joseph E. Schock
Columbia,	Erminia D. Lowman	New Haven,	(Deputy) Martin Griffin
Cornwall,	Gerald B. Blakey	Newington,	Helen B. Delemarre
Coventry,	Audrey M. Bray	New London,	Emerson H. White, Jr.
Cromwell,	J. Frank Palmer	New Milford,	Khyva A. Radzewicz
Danbury,	Louis T. Charles, Jr.	Newtown,	Elizabeth H. Smith
Darien,	Anthony T. Improta	Norfolk,	Carol A. Tallon
Deep River,	Roberta Ziobron	North Branford,	Alessandro J. Pascarella
Derby,	Harry Kinney	North Canaan,	Henry E. Pozzetta
Durham,	George M. Eames, III	North Haven,	Amelia P. Kennedy
Eastford,	Theresa S. Sanga	North Stonington,	Patricia P. McGowan
East Granby,	Elizabeth G. Granger	Norwalk,	Mary K. Ryan
East Haddam,	Rudolph R. Hoffmann	Norwich,	Gerard H. Cotnoir
East Hampton,	Maria Durkin	Old Lyme,	Marie L. Bugbee
East Hartford,	Raymond S. Slanda	Old Saybrook,	Olive P. Mulvihill
East Haven,	Yolanda H. Barraco	Orange,	Marjorie B. Wahnquist
East Lyme,	Jeanette DiGiovanna	Oxford,	Anna M. Posick
Easton,	Laura B. Halliwell	Plainfield,	Henry Daley
East Windsor,	Walter E. Bass, Jr.	Plainville,	Dorothy Gerke
Ellington,	Barbara M. Paluska	Plymouth,	Catherine M. Malinski
Enfield,	Vincent E. Santacroce	Pomfret,	Esther M. Williams
Essex,	Robert R. Guertin	Portland,	Laura Ackerman
Fairfield,	Guy M. Bonuomo	Preston,	Albert P. Steffenson
Farmington,	Alta A. Arnold	Prospect,	Jean M. Reilly
Franklin,	Florence B. Date	Putnam (City),	Anne H. Bourgeois
Glastonbury,	John F. Croce	Putnam (Town),	Patrick J. Reddy
Goshen,	Arthur W. Wistrom	Redding,	Elizabeth M. Blair
Granby,	Muriel Oehring	Ridgefield,	Alice P. Besse
Greenwich,	James L. Branca	Rocky Hill,	Patricia M. Milliard
Griswold,	Michael J. Konon	Roxbury,	Mrs. Brooke J. Wheeler
Groton,	George A. Jackson	Salem,	John W. Dvtko
Guilford,	Stoddard M. Smith	Salisbury,	Denise M. Rice
Haddam,	Sandra Valleria	Scotland,	Rosilda Lasch
Hamden,	Winfield S. Davis	Seymour,	Richard R. Pearson
Hampton,	Loretta P. Stone	Sharon,	Jean E. McKee

Shelton,  
 Sherman,  
 Simsbury,  
 Somers,  
 Southbury,  
 Southington,  
 South Windsor,  
 Sprague,  
 Stafford,  
 Stamford,  
 Sterling,  
 Stonington,  
 Stratford,  
 Suffield,  
 Thomaston,  
 Thompson,  
 Tolland,  
 Torrington,  
 Trumbull,  
 Union,  
 Vernon,  
 Voluntown,

Linda Savitsky  
 Ellen M. Myslow  
 Gertrude Hall  
 Leon Dolby  
 Violet Davis  
 James D. Serafino  
 Edward C. Moniz  
 Rita T. Caron  
 Frances Hubert  
 John D. Mello, Jr.  
 Emma M. Sullivan  
 Maurice C. LaGrua  
 Robert Windt  
 Harold N. Remington  
 John L. Wilson  
 Renato T. Schwend  
 Earl H. Beebe, Jr.  
 Raymond Crovo  
 Irene M. Simalchik  
 Betty B. Vilandre  
 Sylvia Wilson  
 Frances B. Grenier

Wallingford,  
 Warren,  
 Washington,  
 Waterbury,  
 Waterford,  
 Watertown,  
 Westbrook,  
 West Hartford,  
 West Haven,  
 Weston,  
 Westport,  
 Wethersfield,  
 Willington,  
 Wilton,  
 Winchester,  
 Windham,  
 Windsor,  
 Windsor Locks,  
 Wolcott,  
 Woodbridge,  
 Woodbury,  
 Woodstock,

Charles L. Fields  
 Barbara T. Curtiss  
 Anna S. Wright  
 Donald M. Rinaldi  
 Germania M. Jensen  
 Armand J. Derouin  
 Gladys M. Nielsen  
 Lillian C. Robinson  
 Marjorie J. Blake  
 Vacancy  
 Richard T. Russell  
 Barbara Lazzari  
 Frances L. Emhoff  
 Clare C. B. Stoppia  
 Margaret C. Serafini  
 Mary J. W. Lee  
 John J. McKeon  
 Robert A. Taravella  
 Lorraine M. McQueen  
 Jean M. Hanna  
 Lorraine C. Traver  
 Patricia L. Kowal

## Towns, Cities and Boroughs

## GRAND LISTS, ASSESSMENT RATIOS, TAX RATES, TAX DUE DATES, INDEBTEDNESS AND FISCAL YEARS

Source: Questionnaires to Town Clerks

NOTE: Assessment date for taxes for each town is October 1 with the following exceptions: January 1 for Glastonbury; July 1 for New Canaan; September 1 for Ansonia, East Lyme, Groton, New Britain, New London, Norwalk, Plainfield, Stamford, Stonington, Waterford, West Haven, Wethersfield; December 31 for Killingworth.

Town	Net Grand List (1974)	Assessment Ratio (%)	Tax Rate 1975 (mills)	Tax Due Date (1975)	Indebtedness (Jan. 1, 1975)	Fiscal Year
Andover	\$13,317,068.	65	57	July 1, Oct. 1, Jan. 1, April 1	\$ 284,308.	(a)
Ansonia	88,596,564.	65	49	April 1, Sept. 1	5,565,488.	(k)
Ashford	9,206,240.	50	69	April 1, June 1	320,000.	(h)
Avon	97,765,420.	70	48.5	July 1, Jan. 1	5,529,800.	(a)
Barkhamsted	17,411,957.	50	47	July 1, Jan. 1	none	(a)
Barkhamsted Fire Dist.			2			
Riverton Fire Dist.			1			
Beacon Falls	25,531,630.	60	38.5	July 1, Jan. 1	630,000.	(a)
Berlin	121,503,010.	60	51.5	July 1	14,598,093.	(a)
Kensington Fire Dist.			4.5			
Worthington Fire Dist.			5			
Water and Sewer Commission			2.5			
Bethany	31,498,828.	70	51.5	July 1, Jan. 1	658,000.	(a)
Bethel	93,019,540.	70	56.5	July 1, Oct. 1, Jan. 1, April 1	3,124,000.	(a)
Bethlehem	15,515,550.	65	44	July 1, Jan. 1	none	(a)
Bloomfield	173,480,258.	60	52.2	July 1	7,987,500.	(a)
Blue Hills Fire Dist.			1.5			
Center Fire Dist.			1.3			
Bolton	22,068,071.	65	58	July 1	931,000.1	(a)
Bozrah	13,146,185.	70	39	July 1, Jan. 1	195,000.	(a)
Branford	204,139,990.	65	37	July 1, Jan. 1	15,400,546.	(a)
Bridgeport	885,258,151.	70	61.4	July 1	52,710,079.2	(a)

Town	Net Grand List (1974)	Assessment Ratio (%)	Tax Rate 1975 (mills)	Tax Due Date (1975)	Indebtedness (Jan. 1, 1975)	Fiscal Year
Bridgewater	\$13,086,450	65	47	July 1, Jan. 1	\$ 28,000.	(a)
Bristol	260,093,029	65	72.8	July 1, Jan. 1	21,235,000.	(a)
Brookfield	116,839,730	50	34	July 1, Jan. 1	5,275,450.	(a)
Brooklyn	20,220,929	50	56	July 1	560,000.	(a)
Brooklyn Fire Dist.		3.5				
Brooklyn Center Fire Dist.		2				
Burlington	30,930,028	65	49.5	July 1, Jan. 1	140,000.	(a)
Canaan	8,044,272	50	49.5	July 1, Oct. 1, Jan. 1, April 1	442,500.1	(a)
Canterbury	13,824,898	65	50	July 1, Jan. 1	92,187.	(a)
Canton	42,664,432	60	65	July 1, Jan. 1	4,767,000.	(a)
Chaplin	5,332,773	65	87	July 1, Jan. 1	25,000.	(a)
Cheshire	145,295,057	60	54	Sept. 1, March 1	12,157,844.	(h)
Chester	23,981,090	65	44	July 1, Jan. 1	279,000.	(a)
Clinton	86,261,469	65	38.5	July 1, Jan. 1	2,176,000.	(a)
Colchester	38,086,851	60	49	July 1, Jan. 1	1,502,000.1	(a)
Borough of Colchester	15,601,524	60	6	April 1		(a)
Colebrook	8,253,066	65	45	July 1, Jan. 1	none	(a)
Columbia	22,752,489	50	43	April 1	20,000.	(h)
Cornwall	18,056,450	50	31	July 1	16,000.	(a)
Coventry	43,820,940	65	67	July 1, Jan. 1	2,013,400.	(a)
Cromwell	57,787,897	65	42	Jan. 1, July 1	2,293,000.	(a)
Fire Dist.			4.5			
Danbury	319,293,480	65	55.86	July 1	18,967,500.	(a)
1st Dist.	170,896,140		65.08			
2nd Dist.	117,707,560		77.36			
Darien	234,843,350	70	47.5	July 1, Jan. 1	13,201,662.	(a)
Deep River	38,145,146	65	36	July 1, Jan. 1	336,600.	(a)
Derby	63,135,598	65	59	April 1, Sept. 1	8,169,000.	(b)
Durham	26,469,473	60	60.9	July 1, Jan. 1	none	(a)
Eastford	4,912,977	67	67	July 1, Jan. 1	60,000.	(a)
East Granby	25,244,080	60	58.5	April 1	3,030,000.3	(h)
East Haddam	62,860,876	70	20.9	July 1, Jan. 1	416,000.	(a)
East Hampton	47,793,959	65	55	July 1, Jan. 1	1,629,000.	(a)
East Hartford	494,098,803	65	44.8	July 1, Jan. 1	17,460,000.	(a)
East Haven	136,750,630	65	73.8	July 1, Jan. 1	1,651,762.	(a)

Town	Net Grand List (1974)	Assessment Ratio (%)	Tax Rate 1975 (mills)	Tax Due Date (1975)	Indebtedness (Jan. 1, 1975)	Fiscal Year
East Lyme	\$114,328,090.	65	41	May 15	\$7,465,000.	(h)
Easton	113,875,880.	70	25.5	July 1, Jan. 1	1,490,000. <sup>1</sup>	(a)
East Windsor	40,224,641.	60	74	July 1, Jan. 1	2,095,000. <sup>4</sup>	(a)
Warehouse Point Fire Dist.			2.5			
Ellington	57,139,037.	65	55	July 1, Jan. 1	1,686,254.	(a)
Enfield	280,570,217.	60	47.8	July 1, Jan. 1	29,400,000.	(a)
Fire Districts:						
Enfield No. 1			1			
Hazardville No. 13			1			
North Thompsonville No. 10			1.5			
Shaker Pines No. 5			2.5			
Thompsonville			2			
Essex	46,647,269.	65	32.75	July 1, Jan. 1	188,549.	(a)
Fairfield	812,031,886.	70	26.9	July 1, Oct. 1, Jan. 1, April 1	23,128,000.	(a)
Farmington	236,670,859.	70	27.3	July 1, Oct. 1, Jan. 1, April 1	6,650,000.	(a)
Franklin	11,777,823.	65	37	April 1, Aug. 1	355,000. <sup>5</sup>	(i)
Glastonbury	247,553,200.	70	39.2	July 1, Jan. 1	9,184,000.	(a)
Goshen	16,480,753.	65	41	July 1, Jan. 1	50,000.	(a)
Granby	33,539,851.	60	69	July 1, Jan. 1	2,146,800.	(a)
Greenwich	1,528,629,230.	80	23	July 1, Jan. 1	9,895,000. <sup>6</sup>	(a)
Griswold	33,136,740.	65	39	July 1, Jan. 1	627,000.	(a)
Borough of Jewett City	10,315,180.	65	18	May 1	293,300.	(b)
Groton	273,374,460.	70	36.5	July 1	6,785,000.	(a)
City of Groton	126,074,910.	70	4.5	Sept. 1	10,080,000.	(c)
1st Taxing Dist.			3.23			
2nd Taxing Dist.			4.34			
Sewer Dist.			3			
Fire Districts:						
Center Groton			3.5			
Groton Long Point Assoc.			6			
Munford Cove			1.46			
Noank			2.5			
Poquonock Bridge			5			
West Pleasant Valley			2.09			
Guilford	127,425,075.	80	52	May 1, Aug. 1	4,924,315.	(i)

Town	Net Grand List (1974)	Assessment Ratio (%)	Tax Rate 1975 (mills)	Tax Due Date (1975)	Indebtedness (Jan. 1, 1975)	Fiscal Year
Haddam	\$76,580,613.	50	28	July 1, Jan. 1	\$8,533,000. <sup>9</sup>	(a)
Hamden	330,913,576.	60	68.2	July 1, Jan. 1	33,707,000. <sup>2</sup>	(a)
Hampton	5,963,695.	60	59	July 1, Jan. 1	none	(a)
Hartford	1,006,337,855.	65	79	July 1, Oct. 1, Jan. 1, April 1	89,026,000. <sup>6</sup>	(a)
Hartland	9,893,802.	50	39	July 1, Jan. 1	83,000.	(a)
Harwinton	27,054,100.	65	52.5	July 1, Feb. 1	364,000.	(a)
Hebron	39,138,560.	65	42	July 1, Jan. 1	670,000. <sup>1</sup>	(a)
Kent	19,780,119.	65	39	July 1, Jan. 1	614,800.	(a)
Forest Land	36,920.		10			
Killingly	114,878,151.	70	23.2	July 1	11,535,000.	(a)
Borough of Danielson	28,539,331.	70	9.75	Sept. 1	387,500. <sup>2</sup>	(c)
Attawagan Fire Dist.			2.95			
Dayville Fire Dist.			2			
Dyer Manor Fire Dist.			3.325			
East Killingly Fire Dist.			3			
Orient Heights Fire Dist.			3			
Rogers			3			
South Killingly Fire Dist.			2			
Killingworth	32,465,080.	65	35	July 1, Jan. 1	82,500. <sup>1</sup>	(a)
Lebanon	31,817,635.	70	45	April 1	359,500. <sup>3</sup>	(b)
Ledyard	90,978,341.	70	46	July 1, Jan. 1	3,159,800. <sup>1</sup>	(a)
Forest Land	67,587.		10			
Gales Ferry Fire Dist.	10,039,469.		6			
Lisbon	15,154,670.	70	38	July 1, Jan. 1	405,000.	(a)
Litchfield	59,754,510.	60	44	July 1	2,396,731.	(a)
Borough of Litchfield	11,812,764.	60	4	Aug. 1	none	(a)
Borough of Bantam	3,970,817.	60	3	Aug. 1	none	(d)
Lyme	20,005,240.	65	26	July 1	240,000.	(a)
Madison	120,215,319.	60	40.25	July 1, Jan. 1	4,456,000. <sup>1</sup>	(a)
Manchester	288,803,890.	65	50.65	July 1, Jan. 1	4,665,000.	(a)
Fire Dist.			6			
Special Park, Dist.			12			
Eighth Utilities Dist.			4			
Mansfield	58,438,780.	60	57.5	July 1, Jan. 1	3,549,000.	(a)

Town	Net Grand List (1974)	Assessment Ratio (%)	Tax Rate 1975 (mills)	Tax Due Date (1975)	Indebtedness (Jan. 1, 1975)	Fiscal Year
Marlborough	\$36,130,335.	70	36	July 1, Jan. 1	\$ 622,000.	(a)
Meriden						
1st Dist.	271,612,450.	60	60.4	Oct. 1	34,305,979.7	(a)
2nd Dist.	81,337,980.	60	64	Oct. 1		(a)
Middlebury	84,987,369.	65	33.5	July 1	1,960,000.	(a)
Middletown	28,808,850.	65	41.5	July 1, Jan. 1	none	(a)
Middleton	249,318,837.	65	51.1	July 1, Jan. 1	20,885,000.	(a)
Fire Service Tax			6.9			
Westfield Fire Dist.			3			
South Fire Dist.			2			
Milford	472,435,370.	70	44.74	July 1, Jan. 1	24,400,000.	(a)
Borough of Woodmont						
Boroh		70	2.5	July 1	none	(a)
Monroe	102,564,950.	80	48.55	July 1, Jan. 1	16,434,000. <sup>1</sup>	(a)
Montville	117,145,980.	60	37	April 15	1,100,000. <sup>3</sup>	(h)
Morris	12,466,065.	65	49.7	July 1, Jan. 1	149,600.	(a)
Naugatuck	146,585,785.	70	46.95	July 1, Nov. 1	12,913,315. <sup>8</sup>	(c)
New Britain	272,846,355.	60	85.5	July 1	23,244,000.	(a)
New Canaan	217,219,807.	60	51.7	Jan. 1	6,896,000.	(h)
Sewer Dist.	57,689,735.	60	3.5	Jan. 1	334,000.	(h)
New Fairfield	95,923,393.	65	30.6	July 1, Jan. 1	4,229,000. <sup>1</sup>	(a)
New Hartford	32,237,670.	75	53.8	July 1, Jan. 1	939,166.	(a)
New Haven	657,041,301	60	82.2	July 1, Jan. 1	76,112,000.	(a)
Newington	237,733,000.	65	48.2	July 1, Jan. 1	8,990,000.	(a)
New London	144,350,493.	65	58.97	July 1	13,191,000.	(a)
New Milford	181,021,070.	65	33	March 1, Sept. 1	4,815,000.	(a)
New Milford Fire Assoc.			2.5			
Newtown	172,228,072.	100	42.1	July 1, Oct. 1	4,977,003. <sup>1</sup>	(a)
Borough of Newtown						
Boroh	21,417,811.	100	1.2	Oct. 1		(a)
Norfolk	15,441,321.	65	52	July 1, Jan. 1	850,000.	(a)
North Branford	73,621,012.	65	58	July 1, Jan. 1	5,806,000.	(a)
North Canaan	24,097,630.	70	37	July 1, Jan. 1	285,000.	(a)
North Haven	270,988,520.	60	40.8	July 1, Jan. 1	18,595,753.	(a)
North Stonington	24,082,877.	70	50	July 1, Jan. 1	540,000.	(a)
Norwalk	791,009,441.	65		July 1, Jan. 1	53,467,000.	(a)
City, Dist. 1			43.6			

## TOWNS, CITIES AND BOROUGHS

Town	Net Grand List (1974)	Assessment Ratio (%)	Tax Rate 1975 (mills)	Tax Due Date (1975)	Indebtedness (Jan. 1, 1975)	Fiscal Year
Norwalk (continued)						
Dist. 2, 3			43.3			
Dist. 4			43.6			
Dist. 5			41.4			
Dist. 6 (Unsewered)			42.7			
Dist. 6 (Sewered)			44.3			
Norwich	\$150,612,520.	65	58.85	July 1, Jan. 1	\$17,458,000.	(a)
City Fire Dist.			15.3			
Old Lyme	65,503,125.	60	30.5	July 1, Jan. 1	955,000.	(a)
Old Saybrook	113,918,334.	65	36	July 1, Jan. 1	1,260,000.1	(a)
Borough of Fenwick	3,158,820.	65	15	May 1	20,000.	(b)
Orange	152,681,993.	60	44.9	July 1, Jan. 1	2,128,000.	(a)
Oxford	45,094,632.	65	33	July 1	660,000.	(a)
Plainfield	47,342,548.	60	52	July 1, Jan. 1	3,860,000.1	(a)
Plainfield Fire Dist.			3			
Central Village Fire Dist.			3.5			
Moosup Fire Dist.			2			
Waregan			2.1			
Plainville	119,886,430.	65	46.6	July 1, Jan. 1	7,938,000.	(a)
Plymouth	62,346,173.	65	47.5	July 1, Jan. 1	1,205,000.	(a)
Pomfret	13,015,966.	65	37	July 1, Jan. 1	204,000.	(a)
Portland	64,009,480.	65	40.5	July 1, Jan. 1	2,895,000.	(a)
Preston	19,242,987.	65	60	July 1	857,000.	(a)
Prospect	37,174,195.	65	40	July 1, Jan. 1	601,155.1	(a)
Putnam	43,302,377.	65	31	May 1	3,000,000.	(h)
City of Putnam	29,344,566.	65	19	July 10	366,218.	(b)
Putnam Fire Dist.			1			
Redding	62,922,945.	60	50.7	Jan. 1, July 1	895,000.	(a)
Redding Fire Dist. 1			1.5			
Dist. 2			1			
Ridgefield	110,938,145.	40	88.5	July 1, Oct. 1, Jan. 1, April 1	14,402,817.	(a)
Rocky Hill	109,791,620.	70	42	July 1, Jan. 1	4,495,000.	(a)
Roxbury	14,295,845.	70	42	April 1, July 1	39,981.	(a)
Salem	14,536,594.	65	38	April 1, June 1	958,500.	(h)



Town	Net Grand List (1974)	Assessment Ratio (%)	Tax Rate 1975 (mills)	Tax Due Date (1975)	Indebtedness (Jan. 1, 1975)	Fiscal Year
Salisbury	\$49,830,600.	60	29	April 1, July 1, Oct. 1, Jan. 1	\$ 765,000.	(a)
Lakeville Fire Dist.						
Scotland	2,916,913.	50	110	Aug. 1, Feb. 1	80,000.	(a)
Seymour	60,101,395.	65	57	April 1, Oct. 1	3,110,000.	(c)
Sharon	19,436,444.	60	46.5	March 1	317,000.	(a)
Shelton	242,882,320.	70	34	July 1	14,135,000.1	(a)
Sherman	19,973,910.	65	37	July 1, Jan. 1	836,192.	(a)
Simsbury	216,094,068.	70	35	July 1, Jan. 1	6,375,000.1	(a)
Simsbury Fire Dist.			1			
Tariffville Fire Dist.			3.8			
Somers	68,219,886.	70	28	July 1, Jan. 1	169,670.	(a)
Southbury	116,041,913.	65	28	July 1, Jan. 1	120,000.	(a)
Southington	268,457,360.	65	37	July 1	10,261,066.	(a)
South Windsor	202,106,945.	70	33.3	July 1, Jan. 1	11,245,000.	(a)
Sprague	17,141,001.	65	35	July 1, Jan. 1	281,000.	(a)
Stafford	52,967,100.	65	42	July 1, Jan. 1	2,030,000.	(a)
Borough of Stafford Springs	19,627,610.	65	11	July 1	23,000.	(a)
Stafford	1,218,396,049.	60		July 1, Jan. 1	106,066,000.1	(a)
Dist. A			52.3			
Dist. B			46.4			
Dist. C			41.8			
Dist. C (Sewered)			47.5			
Steering	5,978,794.	65	53	July 1, Jan. 1	75,000.	(a)
Stonington	196,671,950.	70	23	April 15	3,000,000.	(e)
Borough of Stonington	8,347,330.	70	5.5	Oct. 1	none	(c)
Stratford	613,036,916.	70	28.2	April 1, Oct. 1	17,670,000.	(c)
Suffield	72,108,860.	60	49.25	July 1, Jan. 1	3,647,000.	(a)
Thomaston	42,190,976.	65	47	April 1	2,350,000.	(f)
Thompson	33,046,490.	60	53	July 1, Jan. 1	2,433,000.	(a)
Tolland	57,837,304.	65	55.9	July 1, Jan. 1	4,017,000.	(a)
Torrington	151,693,397.	60	63.78	July 1, Jan. 1	6,931,000.	(a)
Trumbull	338,028,519.	70	40.4	July 1	23,770,512.1	(a)
Center Fire Dist.			1			
Long Hill Fire Dist.			4			
Nichols Fire Dist.			.75			
Union	3,145,485.	65	49	July 1, Jan. 1	none	(a)
Vernon	166,493,904.	65	51.5	July 1	11,425,000.	(a)

Town	Net Grand List (1974)	Assessment Ratio (%)	Tax Rate 1975 (mills)	Tax Due Date (1975)	Indebtedness (Jan. 1, 1975)	Fiscal Year
Voluntown	\$ 7,196,665	60	52	July 1, Jan. 1	\$ 201,000.	(a)
Wallingford	264,311,757	65	45.75	July 1, Jan. 1	19,764,840.	(a)
Warren	5,530,742	50	61	July 1	120,900.1	(a)
Washington	33,272,278	65	38	July 1, Jan. 1	20,000.	(a)
Waterbury	468,360,606	65	70	July 1, Jan. 1	55,845,000.	(a)
Waterford	251,901,630	60	32	July 1, Jan. 1	6,780,000.	(a)
Watertown	120,648,084.	65	54.9	May 1	7,194,000. <sup>3</sup>	(h)
Watertown Fire Dist.			5.6	Aug. 15		
Westbrook	58,855,940	65	26.5	July 1, Jan. 1	160,000.	(a)
West Hartford	458,059,444.	85	67.75	July 1, Jan. 1	21,464,000.	(a)
West Haven	376,806,006.	80	40.25	July 1	20,081,158.	(a)
1st Tax Fire Dist.			7.15			
Allington Dist.			5.5			
West Shore Dist.			4.9			
Weston	84,991,759.	60	59.8	July 1, Jan. 1	5,894,245.	(a)
Westport	374,965,896.	60	48	July 1, Oct. 1, Jan. 1, April 1	6,985,000. <sup>6</sup>	(a)
Wethersfield	184,367,297	65	56.6	July 1, Jan. 1	1,169,584.	(a)
Willington	15,787,881	60	72	July 1, Jan. 1	10,169,000.1	(a)
Wilton	294,727,647	70	33.5	July 1	217,306.	(a)
Winchester	92,041,471	70	37.8	July 1, Jan. 1	492,000.	(a)
City of Winsted	57,025,252.	70	32.3	July 1, Jan. 1	4,847,250. <sup>9</sup>	(a)
Windham	79,834,034.	60	53	May 1	3,716,000.	(f)
City of Willimantic	52,394,544.	60	35.5	Aug. 1	21,585,000.	(f)
WindSOR	213,466,370.	65	42.1	July 1		(a)
Wilson Fire Dist.			2			
Windsor Fire Dist.			1.6			
Windsor Locks	120,331,276.	60	40.75	July 1, Jan. 1	7,895,000.	(a)
Wolcott	65,331,798	65	61.9	April 1, July 1	7,357,000. <sup>3</sup>	(h)
Woodbridge	77,745,860.	50	51.6	July 1, Jan. 1	81,334.	(a)
Woodbury	61,046,396.	65	34	July 1, Jan. 1	none	(a)
Woodstock	29,392,646.	60	44	July 1	725,000.	(a)

Fiscal years—(a) July 1 to June 30, (b) January 1 to December 31, (c) April 1 to March 31, (d) May 1 to April 30, (e) August 1 to July 31, (f) August 16 to August 15, (g) August 21 to August 20, (h) September 1 to August 31, (i) September 16 to September 15, (j) October 1 to September 30, (k) October 15 to October 14, (l) December 1 to November 30.

Indebtedness—As of: <sup>1</sup>June 30, 1974, <sup>2</sup>March 1, 1975, <sup>3</sup>Aug. 31, 1974, <sup>4</sup>May 28, 1975, <sup>5</sup>Sept. 15, 1974, <sup>6</sup>June 30, 1975, <sup>7</sup>May 1, 1975, <sup>8</sup>March 1, 1974.

## TOWNS, CITIES AND BOROUGHES

The following list of municipal officers and justices of the peace was compiled from returns filed with the Secretary of the State by the local municipal clerks through March 15, 1975.

Statistics of towns, cities and boroughs are also secured from the clerks of the several municipalities annually, and upon them we depend for the accuracy of the data herein set forth. The area of the towns (total area of land and inland water) is taken from "Area Measurement Reports, Areas of Connecticut, 1960" by U.S. Dept. of Commerce, Bureau of the Census, May 1967. The populations of towns are taken from the estimated populations as of July 1, 1975, by the Conn. State Dept. of Health. The children are those between the ages of 0 and 20 years, incl., enumerated April, 1975, by the Conn. State Dept. of Education.

**ANDOVER.** Tolland County.—(Form of government, selectmen, town meeting, board of finance).—Inc., May 18, 1848; taken from Hebron and Coventry. Area, 15.6 sq. miles. Population, est., 2,200. Voting district, 1. Children, 763. Principal industries, agriculture, small wood and machine shops. Transp.—Passenger: Served by the buses of Bonanza Bus Lines, Inc. from Hartford and Willimantic, and Barstow Transp. Co. Post office, Andover; covered by two rural free deliveries.

**TOWN OFFICERS.** Clerk and Reg. of Vital Statistics, Mrs. Ruth K. Munson; Hours, 9 A.M.-4 P.M., Monday through Friday; 6-8 P.M., Monday evenings; Address, Town Office Bldg., School Rd., 06232; Tel., 742-7305, 742-7306.—Asst. Clerk and Asst. Reg. of Vital Statistics, Mrs. Marion S. Haines.—Selectmen, 1st, David Yeomans, Dem., Percy B. Cook, Dem., J. Russell Thompson, Rep.—Treas. and Agent of Town Deposit Fund, Imodale S. Richards.—Board of Finance, John H. Yeomans, Chm., James T. Hohmann, Jr., Raymond P. Houle, Robert N. Little, Charles W. Phelps, Valdis Vinkels.—Tax Collector, Cynthia Clark.—Board of Tax Review, George W. Munson, Chm., Stanley G. Gasper, Nathan B. Gatchell.—Assessor, Frederick A. Chmura.—Registrars of Voters, Beatrice E. Kowalski, Dem., Anne B. Anderson, Rep.—Supt. of Schools, David Cattanaach.—Board of Education, Beatrice E. Kowalski, Chm., Victor W. Bronke, 1977; Anita T. Anderson, Patricia A. Tiemann, 1979; Ronald R. Kauffman, Dennis E. Keenan, 1981.—Planning and Zoning Commission, Mary M. Keenan, Chm., Thomas M. Anderson, William C. Austin, Jesse T. Graham, Erich Siismets; Alternates, Edward W. Hopkins, John L. Kostic, Eva L. LeBaron.—Town Planner, Ronald E. Blake.—Zoning Board of Appeals, Albert E. Richey, Jr., Chm., Lawrence W. Bates, William P. Kralovich, Morgan B. Steele, Stephen F. Willard; Alternates, Ylo Anson, Joan C. Madore, Peter J. Maneggia.—Conservation Commission, Edward W. Hopkins, Chm., Robert S. Campbell, John F. Phelps, Jennie B. Post, Dorothy E. Richey, Martha P. Roberts.—Inland Wetlands Commission, Theodore C. Wright, Chm., Thomas M. Anderson, Percy B. Cook, Edward W. Hopkins, John C. Hutchinson; Alternates, Susan P. B. Losee, John F. Phelps.—Agent for the Elderly, Judith H. Willard.—Library Directors, Joan C. Hopkins, Chm., Patricia A. Adams, Marion S. Haines, Deborah S. Horne, John E. Regan, Margaret H. Talbot.—Recreation Commission, Julia A. Haverl, Chm., Donald A. Dressel, George E. Knox, Joan F. Landry, Susan P. B. Losee, Robert E. Post.—Building Inspector, Sanitarian, Percy B. Cook.—Constables, Eric E. Anderson, Lionel W. Bernard, Joseph L. Breton, Clarence W. Custer, Gary J. Kelly, Ronald T. Mike.—Chief of Fire Dept., Joseph Armstrong; Deputy, John J. Fisher.—Fire Marshal, Joseph T. Comerford.—

**Board of Fire Comrs.**, J. Russell Thompson, Chm., Normand E. Bonneau, Joseph T. Comerford, Andrew F. Gasper, John B. Hutchinson, John F. Phelps.—**Civil Preparedness Director**, J. Russell Thompson.—**Town Attorney**, Katherine Y. Hutchinson.—**Justices of the Peace**, Cynthia Clark, Andrew F. Gasper, Nathan B. Gatchell, Ruth K. Munson, John F. Phelps, Erich Siismets.

**ANSONIA.** New Haven County.—(Form of government, mayor, board of aldermen.)—Town and city consolidated. Inc., April, 1889; taken from Derby. Area, 6.2 sq. miles. Population, est., 20,200. Voting districts, 5. Children, 6,444. Principal industries, manufacture of brass and copper products, iron castings (large and small), foundry products, automatic screw machine products, nail clips, electronics, plastics, novelties. Transp.—Passenger: Served by Penn Central Co. and buses of The Conn. Co. from New Haven and Valley Transp. Co. from Waterbury. Freight: Served by Penn Central Co. and numerous motor common carriers. Post office, Ansonia.

**CITY AND TOWN OFFICERS.** **City Clerk, Town Clerk and Reg. of Vital Statistics**, J. Edward Cooke; Hours, 9 A.M.-5 P.M., Monday through Friday; Address, City Hall, 253 Main St., 06401; Tel., 734-8034.—**Asst. City and Town Clerk, Asst. Reg. of Vital Statistics**, Mrs. Florence K. Hoinski.—**Mayor**, Michael J. Adanti, Dem.—**Board of Aldermen**, 1st Ward, John E. Glenn, Ronald Greski, William A. Velms; 2nd Ward, Edith Behrle, Stephen I. Blume, Frank A. Pasuzzo; 3rd Ward, John A. Sabulis, Pres., Richard D. Krueger, David M. O'Donnell, Jr.; 4th Ward, Steven Dzwonchyk, Maureen Karg, Monica P. Lonardo; 5th Ward, Carlo G. Badamo, James A. Fainer, Louis K. Hawley.—**Board of Electors**, Irene R. Jacek, Margaret T. Lombardi, Joseph E. Slezak, Joseph L. Turski.—**Town and City Treas.**, Donald P. Poehailos.—**Director of Finance**, Donald Zemaitis.—**Board of Apportionment and Taxation**, John Zelem, Chm., John T. Ahearn, Nicholas Amico, William Axon, Ralph Boulay, E. Earl Eaton, Amos Hawley, Barbara Oraziatti, Frank A. Princevalli, Robert Snow, Henry Wheeler.—**Tax Collector**, William H. Edwards.—**Board of Tax Review**, Eugene K. Wiberg, Chm., Francis J. Burleigh, Carol Heffernan, Floyd Trapkauskas.—**Board of Assessors**, William H. McGuire, Chm., Samuel Amico, John Belko, Samuel Mlynar; Samuel DiStasi, Clerk.—**Insurance Committee**, James Fainer, Chm., Frank Pasuzzo.—**Registrars of Voters**, Eleanora Kennedy, Dem., Louise M. Drapeau, Rep.—**Supt. of Schools**, Richard F. Nicolari.—**Board of Education**, Eugene S. Curry, Pres., William Evans, Susan C. Schumacher, 1976; Dr. Charles J. Connors, Kenneth H. Eaton, Del Matricaria, Faith B. Tingley, 1979.—**School Building Commission**, Edward Sovinski, Chm., Nicholas Amico, Edith Behrle, Kenneth Eaton, Amos Hawley, Maureen Karg, Del Matricaria, Clement Najjar, Barbara Oraziatti, Michael Saddler, Susan Schumacher, William Velms.—**Personnel Director**, Edward J. Morse.—**Retirement Board**, J. Edward Cooke, Chm., Edith Behrle, Charles DiLuzio, E. Earl Eaton, Maureen Karg, Donald Poehailos, vacancy.—**Municipal Planning Commission**, Richard Olderman, Chm., Richard Barszewski, Gary Gould, John McCarthy, Eugene Sharkey.—**Zoning Commission**, Olympio Oraziatti, Chm., John L. Bellis, Michael Cavallaro, Michael D'Alesio, Paul Kennedy, Frederick King, Earl Williams.—**Zoning Board of Appeals**, Richard Cody, Chm., John R. Granatie,

James H. Norris, Francis J. Verni; Alternates, Stephen J. Brenia, Angelo LaRocco.—**Economic Development**, George Eckenroth, Exec. Dir.—**Redevelopment Commission**, William R. Shelton, Jr., Chm., Peter Aquila, Rose Elia, Thomas F. Hallihan, Harrison L. Sipes; Peter F. Burns, Exec. Dir.—**Housing Authority**, James O'Donnell, Chm., Horace Behrle, Lester Hale, two vacancies; Theodore Coleman, Exec. Dir.—**Conservation Commission**, Donna Lindgren, Chm., Christine Anderson, William Bishop, Louis Macero, Edward McGoe, William Urban, vacancy.—**Inland Wetlands Commission**, William Urban, Chm., Carol Androski, Richard Barszczewski, Stephen Fainer, Donna Lindgren, Edward McGoe, vacancy.—**Bicentennial Commission**, William Menna, Pres., Marie Balco, Alice Baldwin, Paul Dube, Patricia Fers, Mary Fitzgerald, Louis K. Hawley, Florence Hoinski, Sally Holbink, Dorothy Larson, Victor Lembo, Pasquale Pepe, Donald Seccombe, William Velms, Stephen Zuraw.—**Historic District Commission**, Anne Simpson, Chm., Marie Balco, Harrison Baldwin, Mary Fitzgerald, Helen Kingston, William Menna, James Sheehy, Paul Simpson, Mildred Tippet.—**Commission on Aging**, Eugene Waleski, Chm., Marion Fischer, Catherine Fleming, Albert Jaekle, A. Grant Jaynes, Veronica Reichelt, Fred Rubelman.—**Director for the Elderly**, Gloria Trella.—**Welfare Director**, Jeanne M. Griffin.—**Director of Health**, Susan Addiss, M.P.H.—**Board of Public Health**, Paul Pawlak, Sr., Chm., Roland Beausoleil, Ron Blaszczyński, Arlene Brady, Edward Cotter, Gertrude DeMarco, Jeanne Keefe, Dr. James Mooney, Dr. Robert Murphy, Frank Pascuzzo.—**Library Directors**, Madeline Sobin, Chm., John Bazley, Michael Dalton, Elizabeth Dearborn, Ann Graham, Donald Hylwa, Mary Lane.—**Recreation Commission**, Anthony Cieplak, Chm., James Fainer, Laura Gardner, Edward Glenn, Bruce Goldson, Martin Lawlor, Joseph Pastorella, James Ryan; Robert Colandro, Dir.—**Youth Commission**, Dorothy Coleman, Robert Dufresne, Pasquale Golino, Roy Ann James, William LaRovera, Jr.—**Board of Public Works**, Thomas F. Hallihan, Pres.—**Buildings and Refuse Supt.**, William LaRovera.—**Supt. of Streets and Bridges**, William J. Keefe.—**City Engineer**, Eugene Diatalevi.—**Municipal Parking Authority**, Peter Pizzillo, Chm., Thomas Abel, Charles Fasciano, David Giaccondino, Robert Sager.—**Sealer of Weights and Measures**, David McClellan.—**Building Official**, Christopher Sansone.—**Sanitarian**, James Kelleher.—**Chief of Police**, Edward Turgeon.—**Police Commission**, Mayor Michael J. Adanti, ex-officio; William O'Brien, Chm., vacancy.—**City Sheriffs**, Percy M. Cohen, Robert E. DiMauro, Salvatore Esposito, William F. McAvoy, Peter Pizzillo.—**Chief of Fire Dept.**, James Crowley; Deputy, Edward Bennett.—**Fire Marshal**, Norman Smith, Jr.—**Board of Fire Comrs.**, David O'Donnell, Chm., Robert Barry, Stephen Blume, James Crowley, James Cruite, Colin Gleason, William Hart, Donald Seccombe, Edward Sharkey.—**Civil Defense Director**, Robert Reichelt.—**Corporation Counsel**, John F. X. Androski.—**Justices of the Peace**, Jack L. Abbels, Carol A. Bujanauskas, E. Robert DiMauro, Patricia J. Fers, Robert F. Fogarty, James M. Fulton, John W. Gatison, Jr., Richard H. Grosskopf, Margaret T. Lombardi, John J. Lonergan, Jr., Louis R. Macero, Carmen Marino, Pasquale A. Pepe, Peter L. Pizzillo, Joseph E. Slezak, Sr., Shirby E. Strang, Anthony T. Totilo, William P. Tuccio, Marilyn G. Uberti, Allan Wilkinson.

**ASHFORD.** Windham County.—(Form of government, selectmen, town meeting, board of finance).—Inc., Oct., 1714. Area, 40.3 sq. miles. Population,

est., 2,500. Voting district, 1. Children, 815. Principal industry, agriculture. Transp.—Freight: Served by numerous motor common carriers. Post office, Warrenville.

**TOWN OFFICERS.** Clerk and Reg. of Vital Statistics, Royal O. Knowlton; Hours, 9 A.M.-4 P.M., Monday, Tuesday, Wednesday, Friday; closed Thursday; Address, Town Hall, Rte. 44, Warrenville 06278; Tel., Storrs, 429-2750.—**Asst. Clerks and Asst. Regs. of Vital Statistics**, Mrs. Barbara B. Metsack, Mrs. Dolores M. Upton.—**Selectmen**, 1st, P. Jules Girardet, Dem. (P.O. Warrenville), William J. Alape, Dem., Joan E. Bowley, Rep.—**Treas. and Agent of Town Deposit Fund**, Anne M. Supina.—**Board of Finance**, Michael Sapoznik, Chm., Katherine Grunigen, Daniel M. Lovell, John W. Marcisin, Edgar H. McCulloch, Jr., Stephen A. Meskin.—**Tax Collector**, Antoinette G. Willard.—**Board of Tax Review**, Lee E. Pyne, Chm., Henry Krapf, James A. Reviczky.—**Assessors**, John Tremko, Chm., Manuel A. Fernandez, Gilbert F. Saegaert.—**Registrars of Voters**, Frances H. Tremko, Dem., Aldonna L. Clemmer, Rep.—**Supt. of Schools**, Richard M. Butler.—**Board of Education**, Richard H. Faulkner, Ann D. Kammer, 1977; Walter W. Washko, Chm., Robert W. Shortreed, 1979; Peter Marble, Kristina L. Thopsey, 1981.—**Planning and Zoning Commission**, Peter Marble, Chm., Rudolph F. Makray, Catherine L. Placek, George J. Quirk, Susan M. Sibiga, Richard M. Story, III, Joseph A. Vostinak, vacancy; Alternates, John W. Bartok, Jr., William W. Shannon, Leslie D. Strong.—**Zoning Board of Appeals**, Harold A. Tedford, Chm., Joan E. Bowley, William V. Haas, Paul G. Pekarovic, Emery E. Zambo; Alternates, George J. Jacobsen, Charles E. Johnson, Robert M. Williamson.—**Zoning Enforcement Officer**, George J. Quirk.—**Conservation and Inland Wetlands Commission**, David Schroeder, Chm., Addison S. Bassett, Jean S. Haines, Catherine L. Placek, Lee E. Pyne, Editha H. Spencer, Carl A. Zulick.—**Agent for the Elderly**, George J. Swaykus.—**Director of Health**, vacancy.—**Library Directors**, Hugh D. Clark, William R. Clark, Betty M. Gardner, Doris K. Pyne, William W. Shannon, Mrs. Drew S. Wetzel.—**Recreation Commission**, Sandra E. Blake, Chm., Sue Cowan, Richard Foley, Andrew Horila, Helen Prescott, Theodore P. Simmons, Loretta Story, Donald Warren.—**Building Inspector**, Carl Panciera.—**Building Code Board of Appeals**, Wallace W. Bowley, Chm., John Ference, Jr., Leslie C. Hobby, Charles E. Johnston, John P. Reviczky.—**Tree Warden**, Andrew C. Seles.—**Constables**, John W. Krukoff, Jr., Chief; Ralph H. Fletcher, Michael L. Gardner.—**Chiefs of Fire Dept.**, Charles E. Johnston (Ashford), Edwin F. Steadman (Lake Chaffee).—**Fire Marshal**, Charles E. Johnston.—**Civil Preparedness Director**, John W. Bartok, Jr.—**Town Attorney**, Robert J. Haggerty (P.O., Willimantic).—**Justices of the Peace**, Gilbert W. Armitage, Joseph E. Bourque, Richard Foley, Marion F. Gagne, Charles E. Johnson, June M. Kiss, Peter Marble, Ruth A. Metsack, Stephen J. Nemecek, Jr., Frank Nemeth, Daniel E. Zaicek.

**AVON.** Hartford County.—(Form of government, selectmen, town manager, town meeting.)—Inc., May, 1830; taken from Farmington. Area, 23.5 sq. miles. Population, est., 9,600. Voting district, 1. Children, 3,326. Principal industries, agriculture and the manufacture of safety fuses. Transp.—Passenger: Served by buses of the Arrow Line, Inc. from Hartford, Winsted and Torrington, and The

Conn. Co. Freight: Served by Penn Central Co. and numerous motor common carriers. Post office, Avon. Rural free delivery.

**TOWN OFFICERS.** Clerk and Reg. of Vital Statistics, Mrs. Caroline B. LaMonica; Hours, 8:30 A.M.-4 P.M., Monday through Friday; Address, 60 West Main St., 06001; Tel., Farmington, 677-2634.—**Town Manager**, Edward J. Podojil; Asst., William S. Kwiatkowski.—**Selectmen**, 1st, Beatrice K. Murdock, Rep., Milton P. Anstey, Rep., Richard W. Hines, Rep., John H. Somsen, Sr., Rep., Dr. Michael T. Sponzo, Dem.—**Treas. and Agent of Town Deposit Fund**, Charles T. Larus.—**Board of Finance**, William G. MacDonald, Chm., Andrew S. Beres, Modesto F. Brunoli, Richard D. Harris, Arthur L. Herrmann, William Kes, James J. Monaghan.—**Tax Collector**, Mary-Frances L. MacKie.—**Board of Tax Review**, William K. Anderson, John J. Flynn, Charles F. Kilgore, John R. Kohl, Chester R. Woodford.—**Assessor**, Clifton R. Clark.—**Registrars of Voters**, Edna Hanelius, Dem., Ann J. Tilson, Rep.—**Supt. of Schools**, Herbert F. Pandiscio.—**Board of Education**, Monte J. Hopper, Janet I. Prevost, R. Allan Ruez, William J. Severni, 1977; Robert S. Donnelly, Chm., David B. Beizer, Sally C. Garvin, John S. Green, G. Ernest Temple, 3rd, 1979.—**Planning and Zoning Commission**, Patricia M. Beres, Chm., Walter F. Greene, S. Edward Jeter, Dr. Alvin Liftig, Edward G. Nolan, Edward R. Smith, Barnard Tilson; Alternates, Brian E. Scott, James Smith, Michael J. Tierney.—**Planning Admr.**, Bruce Hoben.—**Zoning Board of Appeals**, John E. Drew, Chm., Ralph L. Carpenter, Edgar H. Parker, George D. Raitt, Thomas J. Rotondo; Alternates, Kenneth A. Fanning, Christopher G. Janus, Douglas C. Thompson.—**Municipal Economic Development Commission**, Dennis Dix, Jr., Chm., Judith C. Anderson, Peter M. Conroy, Edward Goldberg, William V. McGuinness, Jr., Mrs. B. Sharpe Mulcahy, W. James Munsey, Mrs. Henry Scherer, James C. Ward, Jr.—**Inland Wetlands Commission**, Roy C. J. Normen, Chm., Hugh A. Blanchard, Diane S. Hornaday, Edith E. Kelly, Charles D. Kepner, Jr., George E. Kraft, Conrad F. Metcalfe, George V. Steiner, Mary F. Waterous.—**Natural Resources Commission**, Mary F. Waterous, Chm., Adrian F. Adam, Jr., Ruth Bender, Diane S. Hornaday, Roy C. J. Normen, George V. Steiner, Judith Stephens.—**Committee for the Aging**, Dawn R. Muenchow, Chm., Pauline G. Ahern, Arnold E. Anderson, Mary P. Bussolini, Patrick E. Clark, Marion B. Hinman, Irena D. Osborn, Rev. Theodore Schoonmaker.—**Agent for the Elderly**, Teresa F. Pierson.—**Director of Health**, Gerald M. Donahue.—**Library Directors**, Mrs. John Owen, Pres., Mrs. Arthur Erickson, Paul A. Goodwin, Mrs. Stewart Lindsay, Pamela G. MacFarlane, J. Garland Pass, Jr., Richard Rich.—**Parks and Recreation Committee**, Helen P. Atchison, Chm., Sally G. Dengenis, Edward J. Jadovich, Ronald E. Leathers, Eleanor A. Mazur, Frederick H. Nelson, Ernest I. Rettig, Anthony Rice.—**Recreation Dir.**, Heidi R. Crowe.—**Town Engineer**, Thomas A. Daukas.—**Supt. of Highways, Tree Warden**, Clifton O. Crawford.—**Building Inspector**, Clifton R. Clark.—**Building Code Board of Appeals**, Lawrence J. Brunoli, James H. Eacott, Jr., Ernest S. Eschert, Arno Klapprodt, Donald J. Sopolak.—**Sewer Authority**, Edward J. Doyle, Chm., Daniel S. Bonnett, F. Bronson Conlin, David E. Macy, Oliver W. Thompson.—**Sanitarian**, Gerald M. Donahue.—**Chief of Police**, Domenic A. Zacchio.—**Constables**, Walter Poplar, Rene A. Ruez.—**Chief of Fire Dept.**, Donald E. Griswold; Deputy, Robert W. Long.—**Fire Marshal**, John N. Kulikowski.—**Acting Civil Preparedness Director**,

Edward J. Podojil.—**Town Attorney**, Robert C. Hunt, Jr.—**Justices of the Peace**, Lorraine B. Becker, Gordon H. Bezanson, Roberta E. Cummins, George P. DalBon, Marilyn B. Dumas, James H. Eacott, Jr., Dorothy L. Garfinkel, William Gold, Morton N. Katz, Andrew P. Montano, Frank E. Nascimbeni, Jr., William G. Oechslin, Frank M. Swords, Ann J. Tilson, Patricia A. Waltock, Richard J. Zanini.

**BANTAM.\* BOROUGH OFFICERS.** P.O. c/o Clerk, 06750. Tel., Litchfield, 567-8843.—**Warden**, Robert E. Baker.—**Burgesses**, Charles S. Bartnikowski, Charles A. Clarke, Randall Richardson, Milton Roberts, David J. Stoddard, William E. Woolsey.—**Clerk**, Hazel L. Schirmer.—**Treas.**, Beverly Usher.—**Assessors**, Ellen Empoliti, Diane R. Gillman.

**BARKHAMSTED.** Litchfield County.—(Form of government, selectmen, town meeting, board of finance.)—**Inc.**, Oct., 1779. Area, 39.0 sq. miles. Population, est., 2,500. Voting district, 1. Children, 899. Principal industries, agriculture and the manufacture of chairs, dies, gauges, craft materials and special machinery. **Transp.**—**Passenger**: Served by buses of The Arrow Line. **Freight**: Served by numerous motor common carriers. Mail from Winsted to Riverton, New Hartford to Pleasant Valley, daily. Post offices, Pleasant Valley and Riverton.

**TOWN OFFICERS.** **Clerk and Reg. of Vital Statistics**, Charles L. Day; Hours, 1-4 P.M., Monday; 9:30-12 A.M., 1-4 P.M., Tuesday through Friday; Address, Rte. 318, Box 185, Pleasant Valley 06063; Tel., Winsted, 379-8665.—**Asst. Clerk and Asst. Reg. of Vital Statistics**, Mrs. Margaret A. Day.—**Selectmen**, 1st, William H. LeGeyt, Rep. (P.O., Pleasant Valley), John L. Eastman, Rep., Franklin T. Batson, Dem.—**Treas. and Agent of Town Deposit Fund**, Charles L. Day.—**Board of Finance**, Irving Hart, Chm., Lois B. Angell, Charlotte Boratko, Roger F. Carlson, Curtis K. Case, Ernest B. Jordan.—**Tax Collector**, Richard E. Kittredge.—**Board of Tax Review**, Roland Johnson, Chm., Richard J. Church, Carmella M. Lattizori.—**Assessors**, Dorothy J. LeGeyt, Chm., Florence E. Halnon, Russell Priestley, Sr.—**Registrars of Voters**, Helen Wheeler, Dem., Marie Bushnell, Rep.—**Supt. of Schools**, Sidney DuPont.—**Board of Education**, Peter M. Bakker, Chm., Carmella M. Lattizori, Mary E. Ringuette, Dorothy Roberts, 1977: Edward E. Bachman, George M. Murphy, William L. Sperow, 1979.—**Planning and Zoning Commission**, Richard Wallace, Chm., Gail H. Eddy, Paul F. LaPointe, Newton J. LeGeyt, Bruce R. Wheeler; Alternates, Patricia E. Pasqualucci, Dwight R. Ransom, John M. Stewart.—**Zoning Board of Appeals**, Douglas H. MacMaster, Chm., Russell S. Fancher, Frank A. Herrick, Gordon R. Shenton, Barbara Toffolon; Alternates, Glenice McCormick, John H. Warner, Jr., vacancy.—**Conservation and Inland Wetlands Commission**, Raymond Fenn, Chm., Roger Carlson, Irving Hart, Walter Landgraf, David B. Losee, Robert Ringuette, Barry Sisk; Linda Kittredge, Officer.—**Director of Health**, Heinz W. Markwald, M.D. (P.O., New Hartford).—**Recreation Commission**, Gail Van Ness, Chm., John Al-mori, Doris Andreasen, Judy Keifer, Merlin Messenger.—**Bicentennial Commis-**

\*See Town of Litchfield.



sion, Richard G. Wheeler, Chm.—**Building Inspector**, Alfred L. Messenger.—**Tree Warden**, Kenneth Church.—**Chief of Police**, William H. LeGeyst.—**Constables**, John Dondero, Roger Fournier, Edward E. Jones, Albert Neumann, Stuart E. Reed, Douglas Roberts, Vinney P. Romano.—**Chiefs of Fire Dept.**, (Barkhamsted East) Roy LeClaire; (Pleasant Valley) Chester Pranka; (Riverton) Edward Gray.—**Fire Marshal**, John P. Carrozzo.—**Civil Preparedness Director**, Charles Latimer.—**Town Attorney**, Thomas White (P.O., Winsted).—**Justices of the Peace**, Edward A. Boratko, Roger F. Carlson, John L. Eastman, David N. Gidman, Russell E. Fredrickson, Herbert C. Hallas, Joseph L. Lavieri, James A. Hughes, Douglas H. MacMaster, Frank R. McCormick, George M. Murphy, Marilyn S. Vibert, Elizabeth M. Voglesonger, Mary A. Walsche, Bruce R. Wheeler, Michael Zinnen, Michael S. Day.

**BEACON FALLS.** New Haven County.—(Form of government, selectmen, town meeting, board of finance.)—Inc., June, 1871, taken from Bethany, Oxford, Seymour and Naugatuck. Area, 9.8 sq. miles. Population, est., 3,900. Voting district, 1. Children, 1,457. Principal industries, agriculture, warehouse storage and manufacture of plastic molding, hinges and small hardware. Transp.—Passenger: Served by buses of Valley Transp. Co. from Waterbury to Bridgeport. Freight: Served by Penn Central Co. and numerous motor common carriers. Post office, Beacon Falls.

**TOWN OFFICERS.** **Clerk and Reg. of Vital Statistics**, Francis X. Doiron: Hours, 7:30-9 P.M., Monday, Tuesday, Thursday; Address, 10 Maple Ave., 06403; Tel., Naugatuck, 729-4340.—**Asst. Clerk and Asst. Reg. of Vital Statistics**, Miss Catherine M. Doiron.—**Selectmen**, 1st, Mario G. Fuoco, Dem., John W. Betkoski, Dem., Leonard F. D'Amico, Rep.—**Treas. and Agent of Town Deposit Fund**, Adam Swierczewski.—**Board of Finance**, James P. Greene, Chm., Manuel R. Gandarillas, Thomas F. Holloway, Mildred M. P. Jurzynski, Raymond A. Shea, Charles E. Welton.—**Tax Collector**, Richard A. Zollo.—**Board of Tax Review**, Joseph S. Betkoski, Chm., Harry S. Bounds, George R. Leeper, Jr.—**Assessors**, Ralph P. Beauregard, Chm., Gaetano J. Pisani, Thomas J. Trzaski.—**Registrars of Voters**, Edith M. Minnick, Dem., Helen K. Mis, Rep.—**Supt. of Schools**, Francis G. Ciarfella.—**Planning and Zoning Commission**, Edward R. Betkoski, Chm., Edward J. Chicowski, Jr., Joseph Gendron, Francis S. Guida, John A. McGeever, Jr., Eva T. Mis, Edward J. Smith, Wilfred A. Swan, Wilbur Weed.—**Zoning Board of Appeals**, Walter A. Muroff, Chm., Robert E. Canfield, Sr., Dominic A. George, Joseph P. Oldakowski, Rodney J. Vardon; Alternates, Evelyn S. H. Groth, Mildred Jurzynski, Linda L. Raczowski.—**Zoning Enforcement Officer**, Harold G. Lennon.—**Housing Authority**, Robert A. Tiano, Chm., James J. Capasso, David M. Conroy, Dominic J. Daunis, Charles A. DeBarber.—**Inland Wetlands Commission**, Francis S. Guida, Chm., Robert E. Canfield, Sr., Edward V. Doll, Jr., Anna Ferrante, John A. McGeever, Clara W. Mis, Rodney J. Vardon.—**Welfare Dir.**, Connie M. Belanger.—**Director of Health**, John P. Elser, M.D. (P.O., Naugatuck).—**Library Directors**, Harriet A. Rau, Chm., Donald T. Allard, Steven A. Csuka, Margaret S. Fitzpatrick, Katharyn L. Gavrish, Charlotte A. Magnuson.—**Recreation Commission**, Joan Weed, Chm., Joseph L. Bojko, Joseph A. Daddona,

Jr., Robert R. Dumschott, Margaret McCauley, Harriet A. Rau, James Rinaldi, vacancy.—**Park Commission**, Eloise Betkoski, Chm., Thomas Alshuk, John W. Betkoski, Leonard F. D'Amico, Raymond J. Doiron, Flora A. Ferrante, Mario G. Fuoco, Beverly Krenesky, Mitchell Mulinski, Blanche Vardon, Wilbur Weed, Wilbur Wheeler, Richard Wisniewski.—**Director of Public Works**, Frank DelVecchio.—**Town Engineer**, Thomas Kane.—**Building Inspector**, Thomas A. Wisniewski.—**Sewer Authority**, Raymond E. Fitzpatrick, Chm., Edward O. Enamait, Daniel C. Lee, Jr., Robert J. Markut, Dale Reigle, vacancy.—**Sanitarian, Civil Preparedness Dir.**, Joseph A. Daddona, Sr.—**Chief of Police**, Mario G. Fuoco.—**Constables**, Howard K. Enquist, Gabriel R. Fuoco, Victor W. Mizeski, Donald J. Molleur, Mitchell W. Mulinski, Walter J. Olson, Martin G. Rau.—**Chief of Fire Dept.**, Lee P. Lennon.—**Fire Marshal**, Roger A. Brennan.—**Town Attorney**, Joseph Buckley.—**Justices of the Peace**, Janeth E. Allard, Edward V. Bea, John W. Betkoski, John W. Betkoski III, Walter C. Carlson, Paul G. Ceryak, Helene S. Colburn, Leonard F. D'Amico, Mabel A. DelVecchio, Ralph G. Deschino, Rose Dragalin, Louis J. Esposito, Howard N. Fassett, Irene M. Gendron, James P. Greene, Francis S. Guida, James W. Hurley, Edward J. Johnson, Harold E. Jones, Francis T. Keith, Michael Krenesky, John M. Maletto, William F. Mariano, Jr., Thadeus J. Mis, Harriet R. Rau, Ronald A. Sarasin, Kenneth C. Upright, Chester J. Uszakiewicz, Blanche M. Vardon.

**BERLIN.** Hartford County.—(Form of government, executive board, town meeting, board of finance.)—Inc., May, 1785; taken from Farmington, Wethersfield and Middletown. Area, 27.0 sq. miles. Population, est., 15,100. Voting districts, 5. Children, 4,996. Principal industries, agriculture and manufacture of automatic chucking machines, buckles, boxes, industrial coating, plastic goods, jewels, metallic goods, paper cups and envelopes, structural steel and builders' hardware. Central office of Connecticut Light & Power Co., the Northeast Utilities Administration Offices and Emhart Corp. are located here. Transp.—Passenger: Served by Penn Central Co., and by Greyhound. Freight: Served by Penn Central Co. and numerous motor common carriers. Post offices, Berlin, East Berlin and Kensington.

**TOWN OFFICERS.** Clerk and Reg. of Vital Statistics, Mrs. Joanne G. Ward; Hours, 8:30 A.M.-4:30 P.M., Monday through Friday; Address, Town Hall, 240 Kensington Rd., 06037; Tel., New Britain, 828-3501, Ext. 21.—**Deputy Clerk and Asst. Reg. of Vital Statistics**, Mrs. Nancy J. Dennis.—**Executive Board**, Arthur B. Powers, Dem., Mayor; Joseph P. Lanzoni, Dem., Loren E. Dickinson, Rep., Deputy Mayors.—**Treas. and Agent of Town Deposit Fund**, Dominick F. Scerra.—**Board of Finance**, Thomas W. Ward, Chm., Robert J. Dacey, Blanche J. Delaney, Edmund D. Heffernan, John P. McIntosh, John F. Miller.—**Tax Collector**, Francis J. Motyka.—**Board of Tax Review**, John J. Ryan, Chm., Joseph J. Briganti, Charles W. Marshall.—**Assessors**, Joseph F. Scheyd, Chm., Andrew W. DeVivo, Kenneth M. Place, Jr.—**Registrars of Voters**, Rita F. Powers, Dem., Betty-Lou Dorin, Rep.—**Supt. of Schools**, Jack R. Anderson.—**Board of Education**, Thomas C. Marshall, Chm., Barton W. Bovee, Rodger K. Nelson, 1976; Patrick J. English, Joanne M. Kelly, Mary Kruetzer, 1977; Rhea J. Boscolo, Robert

C. Lukens, Stephen J. Vandrilla, 1978.—**Zoning Commission**, Robert F. Probst, Chm., William J. Cormier, Edward C. McCarthy, Joseph Pegolo, Jack Ross; Alternates, Philip Ferraguto, Joseph Gagliardi, David Mitchell.—**Planning Commission**, Nunzio Rosso, Chm., Peter Baccaro, Lino Conti, Joseph Hinchliffe, Joseph Stiano; Alternates, Aldo Castiglioni, Philip Lund, Thomas Quirk.—**Zoning Board of Appeals**, Patricia O. Corrigan, Chm., Gary M. Laskowski, Anthony M. Rosso, Robert Silver, Edward Young; Alternates, Helen DeLorenze, Marilyn Meigs, James O. Morrill.—**Economic Development Commission**, William F. Diskin, Chm., Welles Eddy, Jr., Henry J. Fournier, Stanley Gable, Peter King, James Leach, Albert E. Ogle, vacancy.—**Housing Authority**, Albert Neiman, Chm., Edward Bolles, Renee Hall, John Nappi, Sr., vacancy.—**Conservation Commission**, Alfred Bengston, Chm., Arthur Benson, Ludmil A. Chotkowski, M.D., Mary Clapp, Joseph Paskiewicz, Vincent Ringrose, vacancy.—**Pollution Control Commission**, Mary Clapp, Chm., Ludmil A. Chotkowski, M.D., William Diskin, Fred Downs, vacancy.—**Inland Wetlands Commission**, Alfred Bengston, Chm., Philip Lund, Joseph Paskiewicz, Joseph Pegolo, James Ripper, vacancy.—**Historic District Commission**, Philip D. Doran, Chm., Hollis W. Kincaid, Olive S. Molumphey, Edward Olson, Jr., Willard Wallace.—**Committee for the Aging**, Blanche J. Mahan, Chm., Maryann Agostini, Edward Bolles, June Brindley, Rev. Charles Davis, Hollis Foster, Charles Graham, Catherine McGee, Leland Rich.—**Director of Health**, Ludmil A. Chotkowski, M.D. (P.O., Kensington).—**Board of Public Health**, Marcelyn King, Chm.—**Parks and Recreation Commission**, Dr. John Kiniry, Chm., Donald Bates, Philip Bergstrom, John Klotz, George Lubin, Philip Maule, Wallace Mierzejewski, Raymond Paradis, Donald Paris; Dir. of Parks and Recreation, Lawrence Graham; Supt. of Parks and Recreation, Theodore Hrubiec; Dir. of Recreational Services, William H. Roe.—**Director of Public Works**, Morgan Seelye; Asst., Thomas Shannon.—**Supt. of Highways**, Donald J. Prue.—**Building Inspector**, Emil G. Carlson.—**Building Code Board of Appeals**, Leonard Abrahamson, Chm., Henry Baldyga, Victor C. Darnell, Patrick Kinney, Anthony Sbona.—**Water and Sewer Commission**, James H. Godfrey, Chm., Charles Borgo, Thomas E. Dennis, Penelope Pease, Thomas J. Walsh.—**Sanitarian**, Joseph Paskiewicz.—**Tree Warden**, Grant W. Skinner.—**Chief of Police**, Robert E. Skinner.—**Police Commission**, Nicholas J. DiMaggio, Chm., Patrick Caccavale, Clarence A. Johnson, Huber Miglioli.—**Constables**, Hilding L. Carlson, Jr., Christy J. Fangiullo, William C. Shine, Abraham G. Stevens, S. Samuel Valenti.—**Chiefs of Fire Dept.**, Edward J. Haber (Berlin), Bruno Romegialli (East Berlin), Richard Fiori (Kensington), Charles Scheer (South Kensington).—**Fire Marshals**, Edward J. Haber, Anthony Rosso.—**Board of Fire Comrs.**, Ronald E. Lindgren, Chm., Jeffrey Arute, Joseph Fiori, Norman Martinelli, Robert Probst, Richard Scalora, Richard Simons, George Skene.—**Civil Preparedness Director**, Paul J. Fappiano.—**Corporation Counsel**, Harry N. Jackaway (P.O., Kensington).—**Justices of the Peace**, Donald J. Agostini, Joseph H. Alix, Robert A. Argazzi, Benjamin S. Birnbaum, Carl R. Bjorklund, Andrew W. DeVivo, Lawrence J. Fagan, Joseph L. Gagliardi, Leon J. Honiss, Harry N. Jackaway, Joseph P. Lanzoni, George W. Lubin, Philip G. Lund, Edward C. McCarthy, Marilyn N. Meigs, Huber E. Migliogli, Allen H. Pease, Peter A. Rosso, Joseph F. Scheyd, Kathleen A. Serkey, Paul A. Vallier, Charles N. Williams.

**BETHANY.** New Haven County.—(Form of government, selectmen, town meeting, board of finance).—Inc., May, 1832; taken from Woodbridge. Area, 21.0 sq. miles. Population, est., 4,300. Voting district, 1. Children, 1,695. Principal industry, agriculture; mostly a suburban residential town. Transp.—Passenger: Served by buses of the Arrow Line, Inc. from Waterbury and New Haven. Freight: Served by numerous motor common carriers. Mail is taken from Westville and delivered by rural free delivery. Express offices, Naugatuck and New Haven. Voted Package Store. Grocery Store and Restaurant Beer Permits, 1971.

**TOWN OFFICERS.** Clerk and Reg. of Vital Statistics, Sidney Svirsky; Hours, 10 A.M.-5 P.M., Monday through Friday; Address, Town Hall, 512 Amity Rd., 06525; Tel., New Haven, 393-0820.—Asst. Clerks, Mrs. Alice B. Bunton, Mrs. Joan C. Simpson.—Asst. Regs. of Vital Statistics, Alice B. Bunton, Joan C. Simpson, Mrs. Rose K. Svirsky.—Selectmen, 1st, Gordon V. Carrington, Rep., Arnold Pfenninger, Rep., Miriam C. Niederman, Dem.—Treas., Henry W. Benedict.—Agent of Town Deposit Fund, Albert C. Mayer, Jr.—Board of Finance, Frank L. Briggs, Chm., William A. Douglass, Steven B. Korman, Alden W. Smith, Robert H. Szczarba, Charles Tomasino.—Tax Collector, Margaret Rooney.—Board of Tax Review, Daniel S. Brinsmade, Chm., Wayne S. Churchill, Eugene Shelar.—Assessor, Lawrence L. Larson; Clerk, Joella D. Warner.—Registrars of Voters, Margaret M. Loos, Dem., Anna L. Brinton, Rep.—Supt. of Schools, Franklin P. Plummer.—Board of Education, John J. Hryb, Madeline Rabinowitz, Robert W. Raddatz, 1977; Gerry Ann Borgerson, Chm., Lorraine A. Lorenze, Barbara A. McClure, 1979; William E. Gilbert, Richard H. Taber, Russell D. vonBeren, 1981.—Planning and Zoning Commission, James J. Quinn, Jr., Chm., Alan H. Cohen, Katherine Latimer, Manfred C. Scherer, Romolo D. Tedeschi.—Zoning Board of Appeals, John E. Ford, Jr., Chm., A. Lawrence Corrone, Secy., Kenneth W. Hardy, Arthur A. McClure, Lester S. Sarkady; Alternates, Michael M. Giuliano, Frank J. Puglisi, Alexis N. Sommers.—Industrial Development Commission, Willis F. Thompson, Chm., Morris Catarevas, Robert E. Harrison, Arnold Pfenninger, Franklin P. Plummer.—Conservation Commission, Eric L. Stone, Chm., Mrs. Barrie T. Collins, Elizabeth Ann Severin, Joseph S. Warner, vacancy.—Inland Wetlands Commission, Eric L. Stone, Chm., Ruth Greenberg, Stuart D. Kershner, Katherine Latimer, Hubert J. Severin, vacancy; Alternates, Allyn Foss, Lloyd L. Rawson.—Agent for the Elderly, Janice S. vonBeren.—Director of Health, Marie J. Browne, M.D.—Parks and Recreation Commission, Irene M. Covey, Raymond A. Phillips III, Co-Chm.; Joseph A. Carasone, June I. Gravener, Roy D. Gravener, James D. Hershman, Marsha Isaacs, Bart T. Moran, Joel M. Nesson, Anthony M. Romano, Jr.; Karen Wolfe, Secy.—Building Inspector, Frederick A. Johnson.—Building Code Board of Appeals, Willis F. Thompson, Chm., Joseph A. Barone, Louis F. Cofrancesco, Nathan Podoloff.—Sanitarian, David J. Spencer.—Chief of Police, Gordon V. Carrington.—Constables, Herbert Howard, Marshall T. Royster, Arthur W. Sorensen, Jr.—Chief of Fire Dept., Herbert Howard.—Fire Marshal, Frederic E. Cunningham.—Civil Preparedness Director, Lester M. Warner.—Town Attorney, Gerald P. Dwyer (P.O., New Haven).—Justices of the Peace, Constance Braun, Marguerite M. Cody, A. Lawrence Corrone, John E. Ford, Jr., Nancy C. Grom, Elmo Hankins, Jacqueline B. Podoloff, Lloyd L. Rawson, Doras P. Sarkady, George D. Vaill.

**BETHEL.** Fairfield County.—(Form of government, selectmen, town meeting, board of finance.)—Inc., May, 1855; taken from Danbury. Area, 17.0 sq. miles. Population, est., 12,700. Voting districts, 2. Children, 5,509. Principal industries, electronics, chemicals, wire and bicycle parts. Transp.—Passenger: Served by Penn Central Co. and buses of the Chieppo Co. from New Haven and the Candlewood Valley Bus Co. Freight: Served by Penn Central Co. and numerous motor common carriers. Post office, Bethel.

**TOWN OFFICERS.** Clerk and Reg. of Vital Statistics, Herbert W. Clarkson; Hours, 9 A.M.-5 P.M., Monday through Friday; Address, Town Hall, Library Place, P.O. Box 3, 06801; Tel., Danbury, 743-9231.—Asst. Clerks and Asst. Regs. of Vital Statistics, Mrs. Beverly A. Poklemba, Mrs. Mary F. Rist.—Selectmen, 1st, Francis J. Clarke, Dem., William Shannon, Dem., Kenneth Parsons, Rep.—Treas., J. Clarke Andrews.—Agent of Town Deposit Fund, Francis J. Clarke.—Board of Finance, Francis J. Clarke, Chm., Herbert Berg, John Dietter, Robert Haig, Robert Hugo, John Mullaney, Jr., Robert Weiss.—Tax Collector, Allyn Arnold, Jr.—Board of Tax Review, William Tallent, Chm., Henry Gorman, Michael Hugyo.—Assessor, Thaddeus Carzasty.—Registrars of Voters, Dorothy Ryan, Dem., Patricia Barlow, Rep.—Supt. of Schools, Bennett Plotkin.—Board of Education, Rev. Robert Johnson, Chm., Donald Rowland, John Scholl, 1977; James Staib, Patricia Wakeham, Sylvia Weiss, 1979; Robert Hall, Carol Kovacs, Suzanne Powers, 1981.—Planning and Zoning Commission, Clifford Hurgin, Chm., John Colbert, Francis Coyle, George Heymann, Frances O'Neill, John Schmuecker, John Shanley, Robert VanCampen, James Walters; Alternates, Clare Morhardt, John Parsons, Ned Smith.—Zoning Board of Appeals, George Davis, Chm., Kenneth Arne, Kenneth Burlinson, Treadwell Lewis, Philip Runge; Alternates, George David, Dr. Arthur Geen, Arthur Hilton.—Housing Authority, David Blum, Chm., Robert Benedict, Elsie Del Monte, John Rapillo, William S. Reynolds, Jr.—Conservation and Inland Wetlands Commission, C. Brooks Martin, Chm., Joyce Dixon, Robert Fand, Robert Hugo, Elizabeth Kellogg, Peter Kirk, John Scholl.—Committee for the Aging, Ronald Auriana, Chm., Mary Morgan, George O'Keefe, Frank Taylor.—Dir. of Social Services, Dorothy Melvin.—Director of Health, Albert J. Trimpert, M.D.—Library Directors, Eleanor Sutton, Chm., A. Owens Biermann, C. Annis Boyer, Carol Brawley, Alice Coleman, John Dolan, Averice LaValla, Laura Mac Donald, Armand Menegay, John Mullaney, Jr., William Pressmar, Joseph Sanchez, Marjorie Sharp, Mary Spain, Leon Sturdevant.—Parks and Recreation Commission, Raymond Crowe, Chm., William Burke, Gerard Byrne, Thomas A. Dixon, Joseph Freebairn, George Lengel, Toby Richards.—Director of Public Works, Edward Reynolds.—Town Engineer, John Green.—Supt. of Highways, Lawrence Ryan.—Building Inspector, Raymond Rubley, Jr.—Tree Warden, Bernard Wright.—Purchasing Agent, Charles Milewski.—Building Code Board of Appeals, Arthur Brenn, Arthur Canzler, Gerald Haas, Cornelius Straiton.—Chief of Police, Richard X. Carlo.—Police Commission, Robert Murphy, Chm., George Reimers, Jeremiah Spillane.—Constables, Edward Plate, Cornelius Straiton.—Chief of Fire Dept., George Austin; Deputy, Arthur Gilbert.—Fire Marshal, Peter J. Valenti, Jr.—Civil Preparedness Director, Clyde Finger, Jr.—Town Attorney, Stephen C. Gallagher.—Justices of the Peace, Frederick Carpenter, Harry L. Carroll, James Christos, John H. Dayton, Joseph Del

Monte, Ralph J. De L ouis, Emily J. Dixon, Rose C. Gorman, Robert Hugo, Michael Hugyo, Treadwell M. Lewis, Joseph M. Loya, Mary G. McCollam, Robert J. Montesi, John J. Mullaney, Jr., Marjorie Owens, Kenneth Parsons, Forrest I. Patnode, John Pawloski, George C. Reimers, Giuseppantonio Selgin, DeWitt C. Seward, III, Charles A. Steck, III, Cornelius Straiton, John C. Streaman, Frank H. Taylor, Peter J. Valenti, Jr., Hilda Walker, Dawn E. Whaley.

**BETHLEHEM.** Litchfield County.—(Form of government, selectmen, town meeting, board of finance.)—Inc., May, 1787; taken from Woodbury, and known as "North Purchase." Area, 19.7 sq. miles. Population, est., 2,100. Voting district, 1. Children, 771. Principal industries, agriculture and dairy products. Transp.—Freight: Served by numerous motor common carriers. Post office, Bethlehem. Rural delivery covers entire town. Express office, Waterbury or Woodbury.

**TOWN OFFICERS.** Clerk and Reg. of Vital Statistics, Mrs. Lucy N. Palangio; Hours, 9-12 A.M., Tuesday through Saturday; Address, Main St., Rte. 1, Box 106, 06751; Tel., Woodbury, 266-7510.—Asst. Clerk and Asst. Reg. of Vital Statistics, Mrs. Eleanore J. Beardsley.—Selectmen, 1st, Eugene J. Caires, Rep., Gene E. Heidenreich, Rep., Doris Horn Nicholls, Dem.—Treas. and Agent of Town Deposit Fund, Paul Johnson.—Board of Finance, Elaine Brodeur, Chm., Louise A. Johnson, Leland W. Krake, Jr., Albert Maddox, Ames T. Minor, Michael E. Neustadt.—Tax Collector, Helen H. Woodward.—Board of Tax Review, G. Judson Wells, Chm., Hubert T. Smith, F. Edward Spencer.—Assessors, Charles C. Parmelee, Chm., Rosalie Brennan, Gordon W. Jones.—Registrars of Voters, Marjorie C. Bennett, Dem., Valerie H. Meister, Rep.—Supt. of Schools, George F. Bradlau.—Planning Commission, Evelyn Paluskas, Chm., Bruno Butkus, Steven L. Eisen, M.D., Edmund M. Mierzewski, Sheldon Smith.—Conservation and Inland Wetlands Commission, Richard Glassman, Chm., Bernard Barnes, Earl Johnson, Edward Kacerguis, Margaret Langlois.—Agent for Elderly, Eleanore J. Beardsley.—Director of Health, Benjamin Tuerk, Jr., M.D. (P.O., Woodbury).—Library Directors, Evelyn Paluskas, Chm., Kathryn M. Cousins, Elsa Hartman, Jane B. Merrill, Gladys B. Nichols, William J. Odendahl, Jr.—Recreation Commission, F. Benjamin Brown, Chm., Donald Banks, John Botelle, Dorothy Bove, Thomas Cole, Susan March.—Supt. of Roads, Gene E. Heidenreich.—Building Inspector, Paul Woike.—Building Code Board of Appeals, Emil Detlefsen, Matthew March, Roy Shapard.—Tree Warden, George Parmelee.—Lake Authority, James Brody, Chm., Nancy Cousins, Joseph Hildebrand, Leland W. Krake, Jr., Patsy Narciso, Jr., Stephen J. Sweeney, Jr.—Sanitarian, Howard Houghton.—Chief of Police, Eugene J. Caires.—Constables, John Butkus, Ralph E. Detlefsen, Michael Fitzgerald, Thomas C. Fitzgerald, Richard Johnson, James T. Moore, Patsy Narciso, Jr., Paul Paluskas, Martin Scherer.—Chief of Fire Dept., Emil E. Detlefsen, Jr.; Deputy, Ralph E. Detlefsen.—Fire Marshal, Dwight C. Bennett.—Civil Preparedness Director, Richard Johnson.—Town Attorneys, Sturges and Mathes (P.O., Woodbury).—Justices of the Peace, Marjorie C. Bennett, Milton L. Grabow, Nancy A. Heidenreich, Arnold E. Smith.

**BLOOMFIELD.** Hartford County.—(Form of government, town manager, town council, town meeting.)—Inc., May, 1835; taken from Windsor. Area, 26.4 sq. miles. Population, est., 20,200. Voting districts, 5. Children, 6,406. Principal industries, agriculture and diversified industries. Transp.—Passenger: Served by buses of The Conn. Co. from Hartford. Freight: Served by Penn Central Co. and numerous motor common carriers. Post office, Bloomfield. Rural free delivery. Voted limited liquor permit, 1970.

**TOWN OFFICERS.** Clerk and Reg. of Vital Statistics, Mrs. Elizabeth F. Jolley; Hours, 9 A.M.-5 P.M., Monday through Friday; Address, Town Hall, 800 Bloomfield Ave., 06002; Tel., Hartford, 242-6241.—Asst. Clerk and Asst. Reg. of Vital Statistics, Mrs. Gaetana V. Malone.—**Town Manager**, Clifford R. Vermilya; Asst., Robert M. Milvae.—**Town Council**, Richard Goodman, Dem., Mayor; Mary Z. Hill, Deputy Mayor; Richard L. Krutt, John W. Leavitt, Gerald R. Lublin, Joseph P. Merritt, Gerard M. Peterson, Walter Pollock, Richard C. Turner.—**Board of Admissions**, James R. Cronin, Chm., Barbara J. Fuller, Manuel A. Giller, Anthony J. Kapsis, Mrs. Jackie H. Lyles.—**Treas. and Agent of Town Deposit Fund**, Bennett Millstein.—**Tax Collector**, Stedman G. Stearns.—**Board of Tax Review**, Max Potish, Chm., Carmine R. Fragione, Louise R. Levine.—**Assessor**, Peter R. Marsele.—**Registrars of Voters**, Mary A. Fitzgerald, Dem., Carl E. Swenson, Rep.—**Supt. of Schools**, Herbert Chester.—**Board of Education**, Theodore M. Space, Chm., Millicent W. Andrews, Frances S. Matthesen, John F. Ryan, 1977; Ronald Clarke, Naomi K. Cohen, Richard C. Robinson, 1979.—**Planning and Zoning Commission**, Carl H. Shuster, Chm., Edmund T. Curran, Samuel DuBosar, Theodore B. Epstein, Harald Nome, Donald M. Thatcher; Alternates, Paul Mikell, Albert F. Reichin, Charles D. Strouse.—**Planning Consultant**, Dennis Brown.—**Zoning Board of Appeals**, Bernard Poliner, Chm., Frederic E. Dill, Judith G. Haslun, Martin V. Serignese, George D. Sutherland; Alternates, Michael P. Berman, Edward L. Pepin, Mary H. Pittman.—**Industrial Development Commission**, Buist Anderson, John Gallivan, Cleavo Holloman, Jack Taylor.—**Parks, Conservation and Open Space Committee**, Stephen Davis, Chm., Benjamin C. Berliner, Neal Buechler, Lois Dill, Eben T. Hall, Daniel Harris, Mark Luster, Libby Mellow, Jack Perlmutter, Dr. Martin Seidman, Donald Thatcher.—**Advisory Committee on the Environment**, Edward A. Siegel, Chm., Marilyn Bohn, George Bruhns, George Carrington, Shirley Coblens, Charles Hardersen, Peter Herrmann, Frank Johnson, William Kirwin, Bunny Kliman, Harold Konovitch, Richard Laiuppa, Elisabeth Trumpler, Richard Woodhull, Diane Zucker.—**Inland Wetlands Commission**, Edmund T. Curran, Chm., John F. Ahrens, Benjamin C. Berliner, Henrietta Carter, Richard W. Maine, Harald Nome, Richard Quinn, Seymour Rothstein, Richard S. Woodhull.—**Commission on Aging**, Arthur A. Gandelman, Chm., Barbara Bagnall, Malcolm Berman, Rev. Howard C. Champe, Rev. George Dyer, Fannie R. Gabriel, Anna Guerriero, Rabbi Philip Lazowski, John S. Pinney, Mary H. Pittman, Horace B. Tuttle.—**Human Relations Committee**, Adelle Wright, Chm., Gerry Andrews, Andrea Azia, Jack Broitman, Jackson Carroll, Isadore Goldstein, Carl E. Harris, Albert Johnson, Leo Kliman, Arthur Nassau, Mary Suggs, M. Beatrice Wood.—**Director of Social Services**, Robert L. Watkins.—**Director of Health**, Richard S. Bagnall, M.D.—**Library Directors**, William H. Coleman, Chm., William A. Bain, Dwight A. Burnham, Isaac N. Ep-

stein, Sarah M. Lee, Beatrice S. Sanderson.—**Recreation Committee**, Robert I. Moore, Chm., Barry F. Azia, Alan Beck, Manuel A. Giller, Daniel W. Larensen, Lewis Mazur, Joel Proffitt, Shirley L. Sabin, David F. Thompson, Myron E. Weiner.—**Director of Parks and Recreation**, Harold Barenz.—**Director of Public Works**, vacancy.—**Town Engineer**, John J. Kazmarski.—**Supt. of Highways**, Gerald Talbot.—**Building Inspector**, Dean A. Caudill.—**Sanitarian**, Robert L. Sanborn.—**Chief of Police**, Harold B. Jackson.—**Chiefs of Fire Dept.**, Adolf Jacobsen (Center), Frank Regier (Blue Hills).—**Fire Marshals**, William S. Graham (Center), Frank Regier (Blue Hills).—**Center Fire Comrs.**, William S. Graham, Chm., Dr. A. L. Fern, Benjamin Snyder, Everett Wadhams.—**Blue Hills Fire Comrs.**, Frank Regier, Chm., Edward Bednarzyk, Frank H. Sneath.—**Town Attorney**, Leo Rosen.—**Justices of the Peace**, Donald B. Austin, Alan L. Beck, Seena Brown, Lawrence J. Cohen, Naomi K. Cohen, Frederic E. Dill, Robert Ferguson, Gerard T. Frigon, Aaron C. Gaskins, Manuel A. Giller, Martin Grossman, Cleavo Holloman, Florence B. Jewell, Susie V. Johnson, Moise E. Lenard, Jackie H. Lyles, Mary C. Major, Elizabeth A. Merrow, Bennett Millstein, Arthur M. Nassau, John S. Pinney, Mary H. Pittman, Max Potish, Cynthia B. Rogers, Richard D. Satell, Martin V. Serignese, Richard C. Stockbridge, Delilah M. Tweedy, John C. Vasquez, Raymond H. Watkins, Jr.

**BOLTON.** Tolland County.—(Form of government, selectmen, town meeting, board of finance.)—Inc., Oct., 1720. Area, 15.5 sq. miles. Population, est., 3,800. Voting district, 1. Children, 1,396. Principal industry, agriculture. Transp.—Passenger: Served by buses of The Arrow Line, Inc. from Bolton to Storrs; Bonanza Bus Lines, Inc. from Hartford and Willimantic; and by Barstow Transp. from Putnam to East Hartford. Freight: Served by numerous motor common carriers. Post office, Bolton; also served by Andover and Manchester.

**TOWN OFFICERS.** Clerk and Reg. of Vital Statistics, Mrs. Catherine K. Leiner; Hours, 9 A.M.-2 P.M., Monday through Friday; 7-9 P.M., Monday; Address, 222 Bolton Center Rd., 06040; Tel., Manchester, 643-4756.—**Asst. Clerks**, Mrs. Eleanor H. Preuss, Mrs. Shirley B. Riley.—**Asst. Reg. of Vital Statistics**, Eleanor H. Preuss.—**Selectmen**, 1st, David A. Dresely, Rep., Norman J. Preuss, Rep., E. Leon Rivers, Dem.—**Treas. and Agent of Town Deposit Fund**, Catherine H. Peterson.—**Board of Finance**, Jerald D. Hassett, Chm., Gary K. Mortensen, Shirley G. Potter, William F. Riley, Jr., Siddiq A. Sattar, Morris Silverstein.—**Tax Collector**, Elaine R. Potterton.—**Board of Tax Review**, Allan Hoffman, Chm., John S. Gleason, Ernest B. Manning.—**Assessor, Building Inspector**, H. Calvin Hutchinson.—**Registrars of Voters**, William J. Houle, Dem., Patricia A. Rady, Rep.—**Supt. of Schools**, Raymond A. Allen, Jr.—**Board of Education**, Louis N. Cloutier, Jr., Andrew T. Maneggia, Robert W. Thornton, 1977; William H. Vogel, Chm., Joseph J. Haloburdo, Jr., Michael J. O'Connor, Barbara L. Smith, 1979.—**Planning Commission**, James G. Hassett, Chm., Renato Cocconi, Robert E. Gorton, Richard P. Morra, Philip Savva; Alternates, Ilvi J. Cannon, Albert M. Hopper, Gunther H. Winkler.—**Zoning Commission**, Philip G. Dooley, Sr., Chm., Louis J. Albasi, George A. Hawkins, Harold J. Webb, Edward J. Zakowski; Alternates, Christopher T. McCooe, Richard Morra, Rebecca H. Treat.—**Zoning**



**Board of Appeals**, John H. Roberts, Chm., William W. Ferguson, John J. Morianos, Robert R. Morra, Morris Silverstein; **Alternates**, Edward F. DelSignore, John B. Haugh, Joel E. Hoffman, Donato Rattazzi, Jr.—**Conservation and Inland Wetlands Commission**, Stanley J. Bates, Chm., Ruth A. Hoffman, Wayne K. Shorey, James W. Wilson, Robert C. Young.—**Agent for the Elderly**, Paul F. Brown.—**Welfare Director**, Sophie A. Litvinskis.—**Director of Health**, Dr. Richard C. Olmsted.—**Board of Public Health**, Willard B. Dickenson, Rosemary J. Hathaway, Mary Lou Lemaire, Jean S. Nichols, Dr. Richard C. Olmsted, Norma P. Tedford, Virginia M. Wickersham.—**Library Directors**, Robert E. Gorton, Chm., Eileen M. DelSignore, Thelma R. Fracchia, John S. Gleason, Lillian M. Harpin, Maureen A. Houle, Jean A. Mahon, Gloria J. Polidoro, Nancy P. Silverstein.—**Park Comr.**, Stanley J. Bates.—**Recreation Comr.**, Henry P. Ryba.—**Youth Activities Advisors**, Karen L. McCooe, Thomas M. Sheridan.—**Building Board of Appeals**, Alden B. Chick, Olaf Erlandson, Mario Fava, Harold J. Webb, Alan C. Wiedie.—**Public Building Commission**, Douglas T. Cheney, Chm., Edward F. DelSignore, James R. Norris, John H. Roberts, two vacancies.—**Tree Warden**, Donald W. Massey.—**Chief of Police**, David A. Dreselly.—**Constables**, Thomas M. Carpenter, Edward G. Churilla, Allan Hoffman, Sherwood Holland, Ronald P. Morra, Carl E. Nystrom, Elmer H. Wilson.—**Chief of Fire Dept.**, Donato Rattazzi, Jr.; **Asst. Chief**, Robert R. Morra.—**Fire Marshal**, Peter H. Massolini.—**Board of Fire Comrs.**, Raymond P. Soma, Chm., John F. Carey, Albert M. Hopper, Jr., Clifford O. Magnuson, Richard K. Nielson, John E. Whitham.—**Civil Preparedness Dir.**, Clifford A. Massey.—**Town Attorney**, John J. Mahon.—**Justices of the Peace**, Aloysius J. Ahearn, Douglas T. Cheney, Anthony G. Fiano, John M. Harris, Milton G. Jensen, Norma A. Licitra, Christopher T. McCooe, Marilyn M. Moonan, Pamela B. Shorey, Norma P. Tedford, Laura C. Toomey.

**BOZRAH**. New London County.—(Form of government, selectmen, town meeting, board of finance.)—**Inc.**, May, 1786; taken from Norwich. Area, 20.0 sq. miles. Population, est., 2,300. Voting district, 1. Children, 864. Principal industries, agriculture, cement mixing, manufacturing of plastics, sporting equipment, insulation, small tools and padding goods. **Transp.**—**Freight**: Served by numerous motor common carriers. **Post offices**, Fitchville and Gilman.

**TOWN OFFICERS**. **Clerk and Reg. of Vital Statistics**, Mrs. Anna Mair; **Hours**, 9 A.M.-4 P.M., Tuesday, Wednesday and Thursday; 9-12 A.M., Saturday; **Address**, Town Hall, Fitchville 06334; **Tel.**, Norwich, 889-8174.—**Selectmen**, 1st, Ralph G. Fargo, Dem. (P.O., Fitchville), John Kuchy, Dem., Edward A. Stevenson, Rep.—**Treas.**, Claire R. Granger (P.O., Norwich).—**Agent of Town Deposit Fund**, Joseph Socha.—**Board of Finance**, Martin H. Rogan, Chm., Mary A. Crouch, John T. Fields, George W. Gager, Bernard E. Jacques, Samuel L. Kofkoff.—**Tax Collector**, Anna Mair.—**Board of Tax Review**, Donald M. Bloom, Chm., Nellie Gural, Bernard J. Lenehan.—**Assessors**, John E. Graham, Chm., William A. Herrick, Jr., Arnold S. Kaplan.—**Registrars of Voters**, Ruth Penn, Dem., Adele Fishbone, Rep.—**Supt. of Schools**, Joseph J. Reardon.—**Board of Education**, John R. Blanch, Jerome McArdle, 1977; Paula S. Geligoff, Chm., Arthur F. Brown, Jr., Martha H. Gotthelf, 1979.—**Planning and Zoning Commission**, Rus-

sell Rice, Chm., Burton Avery, Russell Hibbard, Eugene Senecal, Theodore J. Viadella.—**Zoning Board of Appeals**, Elliot Geligoff, Chm., Donald H. Casavant, Russell Grant, Henry Monell, Henry Sufleski; Alternates, Orrin Banning, Anne Canova, Henry A. Granger.—**Conservation Commission**, Arthur H. Gager, Chm., John A. Fitzpatrick, Francis Keroack, Edward A. Stevenson, David Taylor.—**Agent for the Elderly**, Linda Adelman.—**Parks and Recreation Commission**, Franklin Suplita, Chm., Sandra Banning, Raymond Barber, Donald Casavant, John Graham, Thomas O'Brien, Harold Semmelrock.—**Building Inspector**, Donald Johnson.—**Tree Warden**, John Kuchy.—**Lake Authority**, Robert Forschler, Chm., George C. Evert, Jr., Donald Willey.—**Chief of Police**, Ralph G. Fargo.—**Constables**, Milton Ariewitz, Richard T. Crooks, John A. Fitzpatrick, Ruth E. Goulart, William A. Herrick, Jr., Bernard C. Korenkiewicz, Walter J. Okoney.—**Chief of Fire Dept., Civil Preparedness Director**, Raymond Barber; Deputy, Ralph Banning.—**Fire Marshal**, Stephen Rubin.—**Town Attorneys**, Conway, Londregan, Leuba & McNamara (P.O., Mystic).—**Justices of the Peace**, Alfred L. Barlow, Katherine N. Booth, Marie I. Dermody, Arlene C. Fargo, William M. Fishbone, Claire M. Granger, Nellie Gural, Nathan D. Hantman, William A. Herrick, Asa W. Hyde, Albert P. Jowdy, Mary K. Korenkiewicz, Charlotte A. Willey.

**BRANFORD.** New Haven County.—(Form of government, representative town meeting, selectmen, board of finance.)—Named, 1653. Area, 27.9 sq. miles. Population, est., 21,300. Voting districts, 5. Children, 6,423. Principal industries, wire, electronics and ignition parts. Transp.—Passenger: Served by Penn Central Co. and buses of Conn. Co. from New Haven and Beebe Transp. Co. from Madison. Freight: Served by Penn Central Co. and numerous motor common carriers. Post offices, Branford, Short Beach and Stony Creek.

**TOWN OFFICERS.** **Clerk and Reg. of Vital Statistics**, Peter Ablondi; Hours, 9 A.M.-4:30 P.M., Monday through Friday; Address, Town Hall, 1019 Main St., Box 150, 06405; Tel., 488-6305.—**Asst. Clerks and Asst. Regs. of Vital Statistics**, Mrs. Claire Diamond, Mrs. Rosemary Tobin, Mrs. Charlotte Sykes.—**Representative Town Meeting**, Vincent J. Casanova, Moderator; Jean M. Ahern, Joan Bailey, Peter Banca, James F. Bell, III, Gereon M. Bodner, William M. Bratten, Daniel Caruso, Daniel T. Cosgrove, Ralph DeAngelo, Jr., John E. Donegan, Robert B. Dugan, Donald C. Erickson, David P. Etzel, Jr., Ralph J. Gagliardi, Janet M. Gaines, Paul M. Goss, Lucien R. Grenon, Jon Grossman, Peter R. Hugret, Frank Kinney, III, Donald D. Kissell, Vincent P. Modzelewski, John J. Mooney, Raymond L. Moore, Richard J. O'Brien, George L. Reinwald, John D. Sciarra, Susan H. Spear, Roberta M. Temple.—**Selectmen**, 1st, John B. Sliney, Dem., Alexander Robertson, Jr., Dem., James W. Milne, Jr., Rep.—**Treas.**, Vincent B. McAvay.—**Agent of Town Deposit Fund**, Victor J. Cassella.—**Board of Finance**, Robert M. Geier, Chm., W. Perry Curtiss, David Etzel, Donald Grigley, Donald Jackson, Stuart Klarman.—**Tax Collector**, Walter T. Lynch.—**Board of Tax Review**, John Coolac, Chm., Robert Cramer, William McCoy.—**Assessors**, James Janz, Chm., Michael Infantino, Carl W. Weller, Jr.—**Registrars of Voters**, Doris Freund, Dem., Robert L. Collingwood, Rep.—**Supt. of Schools**, Ernest E. Weeks.—**Board of Education**, John H. Dendas, Chm., John A. Batrow, Joseph D. Chan-

dler, 1977; William Bodie, Jr., Anthony LaSala, Arthur H. Lombard, 1979; Jean M. Fitzgerald, Lee A. Mailloux, Dawn A. Stratton, 1981.—**Planning and Zoning Commission**, Earl Carlin, Chm., Gene Bontatibus, David Jones, Clinton Swift, John Walsh; Alternates, Jayne Christoforo, Fergus Mooney.—**Zoning Board of Appeals**, Emil Nygard, Chm., Reginald Baldwin, Howard Prann, John Reid, Michael Zvonkovic; Alternates, Louis Atwater, David Breed.—**Building Inspector**, Peter Zack.—**Industrial Development Commission**, Fred Sansone, Chm., Michael Cerrito, Otis Chapman, Robert Sanzero, Leroy Tipping.—**Redevelopment Agency**, Daniel Cosgrove, Lucy Hammer, David Jones, Joseph Meshako, D. W. Owens, Jr.—**Housing Authority**, Mary Kennedy, Chm., Robert Carter, Otis Chapman, Philip McKeon, Donald Patenaude.—**Conservation Commission**, Alis McCurdy, Chm., Dana Blanchard, Jr., Robert Hart, Henry Muranko, Arthur Pope.—**Open Space Chairman**, Robert Ward.—**Inland Wetlands Commission**, Richard Bauerfeld, Chm., Dana Blanchard, Gene Bontatibus, Peter Borgemeister, David Jones, Patsy Santoro.—**Flood and Erosion Control Board**, James Milne, Chm., Richard Coyle, W. E. Hoblitzelle, Francis Huard.—**Historic District Commission**, John Moss, Chm., Paul Blackstone, Daniel Dole, Mrs. Donald Hyatt, Ralph Neilson.—**Elderly Commission**, Eunice H. Jones, Chm., Phoebe Ahern, Attilio Banca, Marjorie Cowles, Sue Cox, Mary Kennedy, Rev. Roger Manners, Malcolm Schwab, Jr., Joe Trapasso.—**Welfare Supvr.**, Ellen McCarthy.—**Director of Health**, Patrick Accardi, M.P.H.—**Board of Public Health**, Dr. Harold Gaynor, Chm., Patricia Andriole, Marilyn Beach, Joseph Farricielli, Ingeborg Hallden, Harold Levy, M.D., William VanWie.—**Library Directors**, Blackstone Memorial: Thorvald F. Hammer, Chm., Meredith Bloss, William E. Hitchcock, MacGregor Kilpatrick, Ruth-erford Rogers, John Sliney. Willoughby Wallace: Frederick R. Houde, Chm., Edith Blanchard, F. Dudley Chittenden, Ralph Delucia, Gerald Greenvall, Thorvald F. Hammer, Barbara Pauk, Audrey Rogers, Elleda B. Wilson.—**Recreation Board**, Dominic Giordano, Chm., Mrs. Robert Bradley, Vincent Casella, Alfred DuPuy, Herbert Sykes.—**Beach and Park Committee**, Walter Mullen, Chm., Paul Birbarie, Nicholas Burban, Gordon MacArthur, Michael Palaia.—**Dir. of Parks and Recreation**, Joseph Trapasso.—**Town Engineer**, Donald Ellis.—**Building Code Board of Appeals**, Stuart Tillinghast, Chm., Wilbur Burne, John Firth, Joseph Meshako.—**Sewer Authority**, Daniel Cosgrove, Chm., Ralph Dese, Nicholas Dykun, Albert Libby, Herbert Sykes; Advisor, Alfred Katz.—**Sanitarian**, Joseph Zack.—**Tree Warden**, Dominick Guarnero.—**Chief of Police**, Raymond H. Wiederhold; Deputy, William Holohan, Jr.—**Police Commission**, Charles Monast, Chm., Howard Betts, John Diamond, Robert Haversat, Walter Silverman, Kenneth Swanfelder.—**Constables**, Nicholas Dykun, Eli Freeman, George E. Henninger, John Johnson, Jr., Russell B. Meickle, James W. Naccarato, Jr., Robert Zet-tergren.—**Chief of Fire Dept.**, **Fire Marshal**, John Tweed, Jr.; Deputy, Alfred Skolonis.—**Board of Fire Comrs.**, F. Archer Catlin, Chm., Kenneth Burne, Ernest Collins, Roderick Duncan, Alfred Skolonis, John Zvonkovic.—**Civil Preparedness Dir.**, George Ahern.—**Town Attorney**, Frank J. Dumark.—**Justices of the Peace**, Joseph Casanova, Frank J. Dumark, Doris Freund, Barbara M. Howd, Abbie S. Johnson, Edward L. Reynolds, Louis C. Van Egghen, Carl W. Weller, Francis E. Whalen.

**BRIDGEPORT.** Fairfield County.—(Form of government, mayor, common council.)—Town inc., May, 1821; taken from Stratford and Fairfield; city inc., May, 1836; town and city consolidated, 1836. Area, 17.5 sq. miles. Population, est., 152,000. Voting districts, 25. Children, 41,531. Principal industries, manufacture of metallic cartridges, firearms, corsets, brass goods, valves, electric apparatus and appliances, airplanes, steam specialties and industrial instruments, machine tools and accessories, plastics, wiring devices, aluminum and zinc castings. Transp.—Passenger: Served by Penn Central Co.; steamboat from Port Jefferson, L.I. and buses of The Conn. Co. from New Haven, and Valley Transp. Co. from Waterbury; by Cross Country Coach, Greyhound and Trailways; locally by Bonanza Bus Lines, Inc., Gray Line Bus Co., Bridgeport Auto Transit Co., Chestnut Hill Bus Corp., Stratford Bus Line and Chieppo Bus Co. Freight: Served by Penn Central Co., steamboat from Port Jefferson, L.I. and numerous motor common carriers. Also located here a Municipal Airport. Post Office, Bridgeport.

**CITY AND TOWN OFFICERS.** **Town Clerk,** Michael Mehai; Hours, 9 A.M.-5 P.M., Monday through Friday; Address, City Hall, Room 124, 45 Lyon Ter., 06604; Tel., 576-7207.—**Asst. Town Clerk,** Rosemary P. Crouse.—**Reg. of Vital Statistics,** John F. McCarthy, Jr.—**Asst. Reg. of Vital Statistics,** Mrs. Edna Z. McNamara.—**City Clerk,** Raymond C. Lyddy; Hours, same as Town Clerk; Address, City Hall, Room 204, 45 Lyon Ter., 06604; Tel., 576-7081.—**Asst. City Clerk,** Miss Kathleen Kane.—**Mayor,** John C. Mandanici, Dem.—**Common Council Pres.,** Catherine Parker.—**Aldermen,** 130th Dist., Stanley A. Arrington, Irma H. Palko; 131st Dist., Catherine Parker, William P. Tyer; 132nd Dist., Bernard Katz, Thomas A. Mulligan, Jr.; 133rd Dist., Armando F. Goncalves, Edmund R. Palumbo; 134th Dist., Sydney Evans, Richard T. Meehan, Jr.; 135th Dist., John H. Murphy, Wilkie Stephenson; 136th Dist., Thomas V. Caco, Richard DeJulio; 137th Dist., Gilberto Hernandez, Kenneth J. Kelley; 138th Dist., Gabriel J. Biafore, Frederick McKenna; 139th Dist., Edward E. Lesko, Allen L. Preston.—**Selectmen,** Ralph J. DeMeo, Stanley Golenski, Mario Lugo-Baez, Rita E. Miller, Yolanda M. Riccio.—**Treas.,** Frank E. Babycos.—**Comptroller,** John Norko.—**Board of Apportionment and Taxation,** William McMahon, Chm., Arthur DelMonte, Carl A. Kleinknecht, Nicholas Mardozian, Norman Press, Patricia Rayho, Sylvester Romano.—**Tax Collector,** William J. Faulkner.—**Board of Tax Review,** Stephen McMahon, Chm., Arthur DelMonte, William J. Faulkner.—**Assessor,** Ernest Kwantz; **Asst.,** Leo McBride.—**Board of Appraisal of Benefits and Damages,** George Brown, Edward McPadden, Margaret Stapleton.—**Insurance Commission,** Mayor John C. Mandanici, Chm., Raymond C. Lyddy, John Norko.—**Financial Advisory Committee,** Mayor John C. Mandanici, Walter C. Berger, Daniel D. Domogala, Sidney Dworkin, Vincent Fazio, Joel Kantor, Edward Mulligan, Stanley Sulzycki, George F. Taylor, Bernard H. Trager.—**Registrars of Voters,** Elizabeth K. Walsh, Dem., Edward T. Otremba, Rep.—**Acting Supt. of Schools,** Walter Chop.—**Board of Education,** Agnes E. Giannini, Fleeta Hudson, Marietta Silvernail, 1977; Michael C. Bisciglia, Pres., Thomas D. Flynn, Nancy Hornyak, 1979; Victor C. Medina, Juan Quintana, Cecelia F. Rosenberg, 1981.—**Personnel Dir.,** Alan Cohen.—**Civil Service Commission,** Robert W. Weeks, Jr., Pres., Edward Daley, Vice Pres., John Kennedy, Antoinette La Rose, Julius Nobili.—**Planning Commission,** Fred Moses, Chm., Dwight T. Alvord, Robert Dor-

tenzio, Victor Muniec, Thomas Zielinski; Alternates, Gerald Busker, Marylou Nichols, John H. O'Brien.—**City Planner**, John Hyslop.—**Zoning Commission**, John Lancaster, Chm., George Farrell, Jack Greengarden, Dennis Kovaacs, Samuel Volpe; Alternates, Rudy Buciek, Eileen Haug, Gus Mandanici.—**Zoning Board of Appeals**, Lawrence Neary, Chm., Salvatore Cagginello, Wilson Kelman, Rudolf Vogel, Georgiana Weldon; Alternates, Manuel Garcia, John La Chioma, Joseph Silva.—**Zoning Enforcement Officer**, Joseph Mesarich.—**Economic, Industrial and Development Corp.**, Albert Bogdan, Pres., George Bellinger, Richard Bodine, Philip Burdett, Russell Colon, Robert Dixon, George Dunbar, Joseph Fahey, Donald Farrar, John Field, John Garcia, Edward Harrison, Alexander Hawley, Samuel Hawley, Henry Katz, Robert Kidera, William Lytle, Mayor John C. Mandanici, Milton Mandelson, Newman Marsilius, Milton Morgan, O. Hayden Owens, John Pfriend, John Phelan, Norman Schaff, Frederick Silliman, William Simpson, Michael Sorrentino, Bernard Trager, Henry Wheeler.—**Redevelopment Agency**, Walter Berger, Chm., Ethel Herman, Peter LaPorta, Gunnar Lindquist, Philip M. Murphy, Jr.; Vernon J. Nelson, Acting Exec. Dir.—**Housing Authority**, Clarence T. Williams, Chm., Mark Gross, Henry Lugo, Jr., Leonard Mainiero, Ralph Rainieri; Don H. Heyward, Exec. Dir.—**Parking Authority**, Dominick Mastrony, Chm., Leonard Buono, Irwin A. Davis, Joseph Haschak, Edward P. Leonard.—**Environmental Protection Agency**, Victor Muniec, Chm., John Binkley, Peg Dalton, Bernard Palumbo, John Smolan, William Trifatis, Marguerite Weeks.—**Historic District Commission**, Rev. John W. Olson, Chm., Leonard Bell, Peter LaPorta, Victor Muniec, Mildred Penning.—**Elderly Commission**, Minnie Rosenbluh, Chm., John Bartilimo, Mae Craig, Mary DiMenna, Peter Iassogna, Ella Jackson, Charles O'Neil, Louise Plavnicky.—**Agent for the Elderly**, Frank S. McGee.—**Welfare Director**, John Ribot.—**Health Officer**, Meyer Herman, M.D.—**Director of Health**, John F. McCarthy, Jr.—**Board of Humane Affairs**, Stephen McMahon, Chm., Richard Coletta, Joseph D'Amicol, John Ehnnot, Dr. Leonard Rome, Peter Spinelli.—**Library Directors**, George Taylor, Pres., Helen Liskov, Vice Pres., Edward L. Kelly, Leonard N. Mainiero, James J. O'Connell, John E. Pfriend, R. Beecher Taylor.—**Park Commission**, Daniel Piccoello, Pres., Russell Neary, Vice Pres., Jack Albertson, Ernest Amaral, Joseph Dewhirst, Ann Hayes, Louis Iannarone, John Lesko, Anthony Post; Theodore Nowland, Supt.—**Recreation Commission**, Earl E. Mastri, Chm., Robert Balla, Michael C. Bisciglia, Armando F. Goncalves, Madeline Matchko, Frederick Reichert, Stanley P. Smith; William McBride, Supt.—**Director of Youth Services**, Charles J. Coviello, Jr.—**Director of Public Works**, James Juliano; Deputy, Edward B. McKane.—**City Engineer**, Robert Kalm.—**Purchasing Agent**, Edward Sullivan.—**Sealer of Weights and Measures**, Joan Nilan.—**Building Official**, Frank A. Mercaldi.—**Building Board of Appeals**, John Dwyer, Chm., William Kimball, Michael Lombardi, Albert Pinciario, John Villella.—**Dir. of Environmental Health**, William Rosenberg.—**Sr. Sanitarian**, Henry Gross.—**Tree Warden**, Daniel Piccoello.—**Chief of Police**, Joseph A. Walsh; Inspectors, Philip J. Clark, Robert J. McCone, Wilfred J. Walker.—**Police Commission**, Joseph Scott, Pres., John Bourque, Frank Delaquila, John Devine, Jerome Mitchell, Elmer Rinko, Neil Tobin.—**Sheriffs**, Heriberto Crespo, Martin J. Fischer, Edwin S. Mak, Anthony J. Post, David Roebuck, Daniel Vadi.—**Chief of Fire Dept.**, John F. Gleason; Deputies, Albert E. Schwarz, Fred Zwierlein.—**Fire Marshal, Civil Preparedness Dir.**, John F. Gleason.—**Board**

of Fire Comrs., Edward Arkinson, Chm., Charles Dougiello, Andrew Gottfried, John Hannon, Ann Martinek, Salvatore Spadaccino, Howard Zinner.—**City Attorney**, Salvatore C. DePiano.—**Justices of the Peace**, Jessie M. Alford, William A. Allen, Tillie Bograd, Augustine S. Corica, Ernest M. DeCarli, Frank Delaquila, Alfonso M. DeSimone, Jr., Robert A. Dortenzio, Agnes E. Giannini, Stanley Golenki, Joseph Haschak, Joseph S. Hatrick, Luz Mary Hernandez, Robert S. Katz, Linda P. Kentosh, Edward E. Lesko, Mario Lugo-Baez, Frank S. McGee, Caryl Morgan, Fred Moses, Joseph Nicolazzo, Marie A. Pastor, Helen D. Przybylski, Victor S. Riccio, Domingo Robles, Anthony Schopp, Joseph A. Siciliano, Agnes C. Simons, Louis Stein, Samuel H. Woltch.

**BRIDGEWATER.** Litchfield County.—(Form of government, selectmen, town meeting, board of finance.)—Inc., May, 1856; taken from New Milford Area, 16.3 sq. miles. Population, est., 1,500. Voting district, 1. Children, 485. Principal industry, agriculture. Transp.—Freight: Served by numerous motor common carriers. Post office, Bridgewater. Voted No Liquor Permit, 1935.

**TOWN OFFICERS.** Clerk and Reg. of Vital Statistics, Mrs. Grace V. Meddaugh; Hours, 9-12 A.M., Monday and Friday; 9 A.M.-5 P.M., Tuesday; Address, Town Hall, 06752; Tel., office, New Milford, 354-5102.—**Asst. Clerks and Asst. Regs. of Vital Statistics**, Mrs. Marian J. Spodnick, Miss Nancy K. Meddaugh.—**Selectmen**, 1st, Henry F. Becker, Rep., Douglas B. Johnson, Rep., William T. Stuart, Dem.—**Treas. and Agent of Town Deposit Fund**, Linda B. Lucas.—**Board of Finance**, Ernest R. Fournier, Chm., Richard F. Gabriel, W. Helen Stuart, Gladys Taylor, Shirley L. Waters, John S. Weatherley.—**Tax Collector**, Jean B. Kavanek.—**Board of Tax Review**, Robert E. Corey, Chm., Frederick H. Gerson, F. Roland Johnson.—**Assessors**, Alfred B. Hecker, Chm., Edward H. Fuller, Ann C. Harvey.—**Registrars of Voters**, Helen L. Worden, Dem., Isabel Grayson, Rep.—**Supt. of Schools**, Charles M. Northrup.—**Planning and Zoning Commission**, Robert R. Roth, Jr., Chm., R. James Allen, Wilbert Hager, Fred Hilb, John S. Weatherley; Alternates, Robert T. Gumpper, John A. Kuroski, Bruce Siana.—**Zoning Board of Appeals**, William A. Moore, Jr., Chm., Mary J. Allen, George K. Canfield, Hila C. Colman, Robert L. Grey; Alternates, Joseph Kwasnik, Sandy Melatti, James R. Sullivan.—**Conservation Commission**, Edward Lang, Chm., Burton Bernstein, Ernest R. Fournier, Dennis Ketchum, Leonard A. Stevens.—**Agent for the Elderly**, Bernard H. Shelton.—**Director of Health**, W. Frederick Lahvis, M.D. (P.O., New Milford).—**Recreation Commission**, Charles Paine, Chm., Mary J. Allen, Edward Foss, Catherine Fredlund, C. Richard Hagstrom, E. Theodore Koerner, Marie B. Synnestvedt.—**Supt. of Highways, Sanitarian**, Douglas B. Johnson.—**Building Inspector**, Stanley A. Johnson.—**Building Code Board of Appeals Repr.**, Harold A. Miles, Jr.—**Chief of Police**, Henry F. Becker.—**Constables**, Ernest C. Carlson, Frank W. Colburn, Wilbert Hager, Douglas B. Johnson, Robert M. Orvis, James D. Osborne, Raymond H. Osborne.—**Chief of Fire Dept.**, Kenneth Allen.—**Fire Marshal**, Russell Montgomery.—**Civil Preparedness Director**, Bernard H. Shelton.—**Town Attorney**, H. B. Bradbury (P.O., New Milford).—**Justices of the Peace**, Ernest C. Carlson, Thomas K. Dupre, Robert T. Gumpper, Shirley G. Gumpper, Sandy Melatti, Daniel T. Readyoff, Bernard H. Shelton, Carla M. Stevens.

**BRISTOL.** Hartford County.—(Form of government, mayor, city council.)—Town inc., May, 1785; taken from Farmington. Town and city co-extensive, 1911. Area, 26.6 sq. miles. Population, est., 54,800. Voting districts, 9. Children, 18,876. Principal industries, bulk printing and the manufacture of ball bearings, springs, clocks and watches, timing devices, brass products, paper boxes, screw machine products, cutting and creasing rules, synchronous electric motors, variable transformers, automatic voltage regulators, electric connectors; brass, bronze and copper sheet, rod and wire; brass and aluminum forgings, wire forms, paper punches, various metal products to specifications, machine tools, metal stampings, counting devices; archery sets, ski poles, automobile parts, jewelry, etc. Transp.—Passenger: Served by buses of the Bonanza Bus Lines, Inc. from Hartford and Waterbury and from New York City via Danbury, and by Greyhound. Freight: Served by the Penn Central Co. and numerous motor common carriers. Post office, Bristol, with classified station at Forestville. Three rural delivery routes.

**CITY AND TOWN OFFICERS.** City Clerk, Town Clerk and Reg. of Vital Statistics, Mrs. Rita D. Brown; Hours, 8:30 A.M.-5 P.M., Monday through Friday; Address, 111 North Main St., 06010; Tel., 583-1811, Ext. 54, 55, 56.—Asst. Town and City Clerk, Stephanie K. Allaire.—Deputy Asst. Town and City Clerk, Gemma D. Langeway.—Asst. Regs. of Vital Statistics, Stephanie K. Allaire, Gemma D. Langeway, Rita Z. Taillon.—Mayor, Henry J. Wojtusik, Dem.—City Council: Councilmen at Large, Mayor, Chm., ex-officio; Donald Cassin, Patti D. Ewen, Alec F. Kaminsky, Robert J. Lincoln, Anthony Osipiak, Michael L. Werner.—Selectmen, Lillian E. Fiorot, Marco W. Maschietti, Edward Monahan.—Treas., Walter E. Siel; Deputy, Rejane B. Bride.—Comptroller, Theodore N. Hamilton.—Board of Finance, Richard LaMothe, Chm., Lawrence Burns, Alexander Carros, William J. Collins, George A. Glahn, Jr., Leo F. Kalat, James Pryor, Michael C. Zoppo.—Tax Collector, Esmonde J. Phelan.—Board of Tax Review, John W. Mellon, Chm., Steven C. Casey, Douglas P. Shea.—Assessor, Harold F. Daley; Part-time Assessors, Maurice B. Casey, Samuel J. Minella.—Registrars of Voters, Salvatore Micucci, Dem., Eleanore Klapatch, Rep.—Supt. of Schools, William F. Rowe.—Board of Education, Keith E. Dubay, Vice Chm., Jean S. Goldstein, Robert F. Hargraves, 1977; Patrick J. Sullivan, Chm., Richard E. Johnson, Joseph P. Vetrano, 1978; Gerald J. Greger, John E. Hines, Catherine M. Vetrano, 1979.—Personnel Director, Dorothy K. Lanzarotta.—Personnel Appeals Board, Louis C. Polzella, Chm., Anthony Christopher, Wilmar Lagasse, Leo E. Pelkey, Delcy Voisine.—Retirement Board, Charles L. Furey, Chm., A. Leroy Anderson, Ercole Labadia, Henry R. Rudzinski.—Planning Commission, Stanley M. Mattson, Chm., John Lobaczewski, Paul Lowicki, Edward T. McPhee, Paul G. Sonstrom; Alternate, Paul C. Hammel.—City Planner, Arnold Beizer.—Zoning Commission, Albert S. Careb, Chm., Harold Cleary, Alec F. Kaminsky, Robert Olander, Peter Tribuzio; Alternates, John Kowalczyk, Vito A. Rossi.—Zoning Board of Appeals, John A. Swenton, Chm., Edward A. Dziob, George J. Kalinowski, Anthony Lodovico, Morris Mirizio; Alternate, Roland L. Paradise.—Zoning Enforcement Officer, Stanley Sitka.—Industrial Development Commission, Arthur J. Crowley, Sr., Chm., E. Bartlett Barnes, Harry J. Fiorillo, Jr., Frank C. Hart, Edward P. Lorenson, Barry Renaud.—Redevelopment Agency, Jeremiah Murphy, Chm., Donald W. Barrett, Amelia B. Beardsley, Frank DeParolis, Rob-

ert Fiondella, Peter Imperator, Michael J. Komanetsky, Lorraine M. Oliver, Howard T. Schmelder; Samuel J. Kasparian, Exec. Dir.—**Housing Authority**, Sabatino S. DiPietro, Chm., Maurice P. Duffy, Dmitry Komanetsky, Carmen Morrocco, John B. Szydowski; Alfred Catucci, Exec. Dir.—**Conservation, Inland Wetlands and Watercourses Commission**, Gerald L. Blethen, Chm., William E. Carpenter, John Czertak, Kenneth C. Hintz, Dorothy Manchester, Elizabeth Sinnott.—**Senior Citizens Commission**, Richard LaMothe, Chm., Mary Canti, Alfred Catucci, Joseph Couture, Lisett DiPinto, Marie F. Downs, Walter Zulkiewicz, Clara Farken, James F. Gilhuly, Thaddeus L. Gorski, Paul Hammel, Zella D. Krest, Charles W. Mc Nerney, Anthony Mercieri, Mary O'Neil, Almada J. Page, Elizabeth Roberts, Mae C. Robinson, Raymond W. Ross, Fred V. Soliani, Doris M. Thoms.—**Agent for the Elderly**, Scott Merrill.—**Welfare Supt.**, J. Ernest Fecteau.—**Director of Health**, Armando W. Ciccarelli, M.D.—**Board of Public Health**, Mayor, Chm., ex-officio; Lillian E. Fiorot, J. Bainbridge Hanley, M.D., Henry LeBlanc, Monica O'Brien.—**Library Directors**, Rev. Lawrence Doucette, Chm., Daniel A. Fanelli, Rita Gerzanich, Ellen M. Haberstroh, Donald R. Holstrom, Carl A. Magnuson.—**Board of Park Comrs.**, Mayor, Chm., ex-officio; Edwin N. Decker, Raymond V. Fanelli, Morris M. Laviero, Marilyn Lobaczewski, Graham Norton, Perry J. Spinelli.—**Director of Public Works, Tree Warden**, John J. Gavin; Asst., Joseph Dube.—**City Engineer**, William Katt, Sr.—**Sealer of Weights and Measures**, Marco W. Maschietti.—**Water Board**, George T. Hayes, Chm., Franklin Colvin, Peter DiVenere, Angelo Lapadula, Edward Wojtusik.—**Purchasing Agent**, Kenneth W. Gordon.—**Dir. of Veterans Services**, Fred A. Cascone.—**Building Inspector**, Carl Mike.—**Building Code Board of Appeals**, Charles Boos, David Butts, Warren Dion, Henry Michelsen, Robert W. Wentland; Alternate, Harry A. Herold, Jr.—**Sanitarian**, Frank Bartucca.—**Chief of Police**, William Mead.—**Police Commission**, Mayor, Chm., ex-officio; Edward Lodovico, Henry J. Puskarz, John P. Sims, Joseph Tabacco, William J. Tracy.—**Constables**, Gilles H. Angers, Vincent DiPietro, Justine F. Hamilton, Daniel Riccio, David G. Schultz, George K. Winters.—**Chief of Fire Dept.**, Anthony Basile; Deputies, Henry Gaski, John LaFrance.—**Fire Marshal**, Rene R. Lauzier.—**Board of Fire Comrs.**, Mayor, Chm., ex-officio; Carlyle F. Barnes, Edward F. Montella, Aaron P. Silver, Robert R. Spooner, Arlene B. Vicino.—**Civil Preparedness Director**, Frank V. O'Meara.—**Corporation Counsel**, James E. Tracy.—**Justices of the Peace**, James E. Burke, Steven C. Casey, Donald Cassin, Robert D. Chase, Sondra S. Clement, Phillip R. Courchaine, Edward A. D'Amato, Keith E. Dubay, Patti D. Ewen, Andrew R. Grande, Harry H. Hershman, Frank J. Johnson, Beryl P. Josephson, Andrea Kapchensky, Eleanore K. Klapatch, John H. Lane, Bonnie E. Marien, Marco W. Maschietti, Edward Monahan, J. Harwood Norton, Jr., Marie Jo O'Meara, Anthony Osipiak, Rene O. Paradis, Jr., Thor A. Peterson, David G. Schultz, Patrick F. Speranza, Alice G. Tessier, Robert Vicino, Russell E. Woodruff, Gardner E. Wright, Jr.

**BROOKFIELD.** Fairfield County.—(Form of government, selectmen, town meeting, board of finance.)—Inc., May, 1788; taken from Danbury, New Milford and Newtown. Area, 19.8 sq. miles. Population, est., 11,200. Voting districts, 2. Children, 4,761. Principal industries, agriculture, lithography, manufacturing of connectors and R.F. components, custom built metal products to blueprints and



specifications, machine and tool making shops and assembly of electronic equipment. Transp.—Passenger: Served by Penn Central Co. from Pittsfield, Mass., and Danbury; and buses of the Kelley Transit Co., Inc. from Torrington and Danbury, and by Bonanza Bus Lines, Inc. Freight: Served by Penn Central Co. and numerous motor common carriers. Post offices, Brookfield and Brookfield Center.

**TOWN OFFICERS.** Clerk and Reg. of Vital Statistics, Mrs. Laverna R. O'Donnell; Hours, 9-12 A.M., 1-5 P.M., Monday through Friday; Address, Rte. 25, Brookfield Center 06805; Tel., Danbury, 775-3087.—Asst. Clerk and Asst. Reg. of Vital Statistics, Mrs. Ruth B. Burr.—Selectmen, 1st, Merrill L. Walrath, Dem. (P.O., Brookfield Center), Thomas D. Murphy, Jr., Dem., Malcolm R. Grant, Rep.—Treas. and Agent of Town Deposit Fund, Raymond G. Waidelich.—Board of Finance, Carl B. Borodenko, Chm., George R. Brown, Stanley A. Czarnecki, Thomas R. Hensal, Harold Nohe, Alfred W. Oppenheimer.—Tax Collector, Ora A. Keeler.—Board of Tax Review, Thomas D. Murphy, Jr., Chm., Samuel A. Smith, William T. Stanley.—Assessor, Harold H. Schramm.—Registrars of Voters, Loretta M. Wachter, Dem., Muiriel S. Davis, Rep.—Supt. of Schools, James F. Gray.—Board of Education, John D. Furlong, Chm., Percival W. Cummings, Jr., Virginia T. Holran, 1977; Konstantine W. Danigelis, William J. Lucas, Jr., Adelaide Marek, Chris C. Silva, 1979.—Planning Commission, Robert F. Austin, Chm., William J. Braun, Charles D. Eggleston, Jeffrey R. Kass, James J. Radigan; Alternates, Donald L. Harter, Frank G. Katona, vacancy.—Zoning Commission, William E. Schappert, Chm., Gerald G. Barra, John M. Novella, Allan D. Sniffin, Erik H. Vettergren, Jr.; Alternates, Joseph Ingardia, Raymond J. Kish, vacancy.—Zoning Board of Appeals, Nicholas A. Comanda, Chm., Robert J. Carr, David C. Keefe, Charles E. Keller, S. Ashley Seward; Alternates, George R. Brown, Jr., Patricia B. Renz, John M. Shields.—Zoning Enforcement Officer, Percy Reynolds.—Industrial Development Commission, Phillip E. Marcille, Chm., Fred D. Barnes, Donald L. Harter, Raymond Larson, Jon A. VanHise.—Conservation Commission, Robert R. Steigerwald, Chm., James A. Blake, Carl Denison, Ronald C. Fascitelli, Bonnie Jones, Joseph Martinkovic, vacancy.—Inland Wetlands Commission, Robert F. Gribbin, Chm., Charles W. Beneway, Barbara A. Obeda, Robert B. Shrigley, George A. Young.—Historic District Commission, John L. White, Chm., Donald L. Harter, Elizabeth C. Kingsley, John E. Rhodes, William L. Wakeling.—Senior Citizens Advisory Council, Rev. Herbert J. Mohlenhoff, Jr., Chm., Clarence G. Anderson, Cecily B. Kerr, Louise C. Martinelli, Jeannette S. Mayer, Bernice Reinen, Jeanette Smythe.—Agent for the Elderly, Susan E. Senior.—Welfare Director, Dorothy French.—Director of Health, Harry B. Soletsky, M.D.—Library Directors, Rita A. Maroun, Chm., Yolanda R. Hague, Marie E. Hayden, Kenneth V. Keller, Mary L. Schline, David A. Zeller, Jr.—Parks and Recreation Commission, David W. Smith, Chm., DeAlton S. Ambler, Anthony J. Azzarito, Janice K. Howard, Joseph A. Macknight, Barry Schline, Addison F. Unangst, Jr.; Robert S. Liotta, Dir.—Consulting Engineers, Flaherty-Giavara Assoc.—Supt. of Highways, Tree Warden, Malcolm R. Grant.—Building Inspector, Arthur J. Ziegler.—Municipal Board of Appeals, Douglas Watson, Chm., Burton A. Bugbee, Joseph Ingardia, John L. Martino, Donald G. Westenhofer.—Controller, Raymond Bolek.—Sewer Authority, William B. Tappan, Jr., Chm., Vincent T. Foley, John Seri, William J. Shaughnessy, Fred G. Standt, Dr. An-

thony J. Telesha, Richard Wilcox.—**Lake Authorities**, Candlewood: Andrew Carmellini, Edward McCauley, Charles Stroup, Jr.; Lillinonah: Robert G. Bartner, Charles G. Eggleston, Chris C. Silva.—**Sanitarian**, Robert B. Shrigley.—**Chief of Police**, Merrill L. Walrath.—**Constables**, Willis G. Ballard, Louis Blumberg, Lawrence M. Burr, Jr., James S. Huzska, Stanley W. Kaswer, Robert L. McGinniss, Garry H. Sutcliffe.—**Chiefs of Fire Dept.**, Richard J. Lane (Brookfield); Lee Masten (Candlewood).—**Fire Marshal**, Thomas D. Murphy, Jr.—**Civil Preparedness Director**, Norman T. Ellis.—**Town Attorney**, William J. McNamara, Jr.—**Justices of the Peace**, Louis J. Abdella, John J. Allen, Westbrook Bates, James A. Blake, Curtis E. Bristol, Joseph A. Consalvo, Elizabeth M. Esandrio, James F. Fiddner, Joan A. Gould, David S. Grossman, Walter Hamburger, Arthur H. Harris, Grace E. Harrison, Carl Lemb, Joseph F. Lyttle, Thomas D. Murphy, Jr., Thomas R. Nolan, John C. Seri, Peter J. Serio, Mildred J. Slawson, Daniel J. Spinella, Gerald R. Thornton, Harold H. Todd, Jr., Rosemarie A. Unangst, Maureen G. VanHise.

**BROOKLYN.** Windham County.—(Form of government, selectmen, town meeting, board of finance).—Inc., May, 1786; taken from Pomfret and Canterbury. Area, 28.7 sq. miles. Population, est., 5,500. Voting districts, 2. Children, 1,959. Principal industries, agriculture and manufacture of electrical goods. Transp.—Passenger: Served by buses of Bonanza Bus Lines, Inc. from Willimantic and Danielson, and by Greyhound. Freight: Served by numerous motor common carriers. Post office, Brooklyn.

**TOWN OFFICERS.** Clerk and Reg. of Vital Statistics, Mrs. Madeleine E. Costa; Hours, 9-12 A.M., 1-4:30 P.M., Monday through Friday; Address, Town Hall, P.O. Box 356, 06234; Tel., Danielson, 774-9543.—Asst. Clerk and Asst. Reg. of Vital Statistics, Mrs. Eileen M. Theroux; Sub. Reg., William C. Tillinghast.—Selectmen, 1st, Paul J. Deschenes, Dem., Roger Gladu, Dem., Lucien A. Brodeur, Rep.—Treas. and Agent of Town Deposit Fund, Madeleine E. Costa.—Board of Finance, Hans H. Koehl, Chm., Richard P. Brouillard, Warren J. Hayden, Herbert R. Motz, Ronald Ventura, vacancy.—Tax Collector, Carmen L. McNeill.—Board of Tax Review, Rudolph G. Suprenant, Jr., Chm., William K. Leoutsacos, Alex Pakulis.—Assessors, Lillian C. Pakulis, Chm., Lida L. Hayden, Frank J. Kaziliunas.—Registrars of Voters, 1st Dist., Viola H. Robillard, 2nd Dist., Donald J. Bernier, Dem.; 1st Dist., Harriet S. Ryan, 2nd Dist., Rachel R. Trzepacz, Rep.—Supt. of Schools, David D. Boland.—Board of Education, Walter R. Kozlow, Chm., Nancy H. Booth, Maurice F. Bowen, John E. Gore, Jr., Mary E. Patenaude, Francis V. Tremblay, Jr., 1977.—Planning and Zoning Commission, John K. Harris, Jr., Chm., Constance A. Almada, Harold D. Barnes, Leonard G. Bissonnette, Alice L. Davis, William J. Kuchy, Albert G. LeSage, Daisy L. Oppelt, Ernest E. Ouellet, David B. Smith; Alternates, Donald S. Francis, Frederick C. Green, Robert Kelleher.—Town Planners, Brown, Donald and Donald.—Zoning Board of Appeals, George I. Johnson, Chm., Hans H. Koehl, Edna Kunkel, Maurice J. Mathurin, Arthur V. Williams; Alternates, David P. Bell, Frank J. Kaziliunas, William A. Wolak.—Economic Development Commission, H. Robert Booth, Chm., Hans H. Koehl, John A. Leach, Jr., Richard J. McCusker, Donald Osterlund, John A. Ricketts, George Sorel, Frank F. Tolsdorf.—Housing Authority, Frederick R.

Kunkel, Chm., Adelard J. Dusseault, Jr., Juanita D. Joseph, Hugh M. MacKenzie, Salvatore A. Zito.—**Conservation and Inland Wetlands Commission**, Frank Milardo, Chm., Aubrey G. Allen, Lucien A. Brodeur, Thomas L. Jodoin, Theodore W. Niejadlik, Cathy Rector, Janifer H. Zacharski.—**Historic District Study Committee**, Charles V. Ferguson, Chm., Edward J. Almada, Edna Kunkel, Maurice A. Langevin, Hugh M. MacKenzie.—**Agent for the Elderly**, Lillian Pitschmann.—**Library Directors**, Frederick R. Kunkel, Pres.—**Recreation and Parks Commission**, Ellen Barnes, Chm., Nancy H. Booth, Theresa E. Brouillard, Ronald Ventura, James A. Warren, Earl A. Wild.—**Building Inspector**, William H. Mercier.—**Building Code Board of Appeals**, Frank J. Kaziliunas, William J. Kuchy, Albert G. LeSage, George Sorel, Frederick G. Trudo.—**Sewer Authority**, Donald S. Francis, Chm., Jeffrey B. Otto, John Simonzi, Jr., Ronald Ventura, John A. Weber.—**Tree Warden**, Donald Robillard.—**Chief of Police**, Paul J. Deschenes.—**Constables**, Edward J. Almada, Leonard G. Bissonnette, Robert L. Dragon, Vernon L. Oppert, John J. Zurowski.—**Chiefs of Fire Dept.**, Raymond A. Brien (E. Brooklyn), Paul D. Kisby (W. Wauregan), Jeffrey B. Otto (Mortlake).—**Fire Marshal**, Paul D. Kisby.—**Board of Fire Comrs.**, R. Hartley Field, Chm., Lucien A. Brodeur, Philip Comtois, Paul J. Deschenes, Roger Gladu, Herbert Motz, Donald M. Surprenant.—**Civil Preparedness Director**, Douglas A. Gunn.—**Town Attorney**, Thomas E. Dupont (P.O., Danielson).—**Justices of the Peace**, Lois A. Baker, Linda K. Brodeur, Denise H. Bunning, John K. Harris, Jr., William K. Leoutsacos, Cecile E. Robillard, Dan G. Ross, Rudolph G. Suprenant, Jr., William A. Wolak, Nancy S. Zurowski.

**BURLINGTON.** Hartford County.—(Form of government, selectmen, town meeting, board of finance.)—Inc., May, 1806; taken from Bristol. Area, 30.6 sq. miles. Population, est., 4,600. Voting district, 1. Children, 1,861. Principal industry, agriculture. Transp.—Freight: Served by numerous motor common carriers. Post office, Burlington.

**TOWN OFFICERS.** **Clerk and Reg. of Vital Statistics**, Mrs. Clara N. Hamernick; Hours, 9 A.M.-3 P.M., Monday through Friday; Address, Route 4, 06013; Tel., Farmington, 673-2108.—**Asst. Clerk and Asst. Reg. of Vital Statistics**, Mrs. Barbara P. Reeve.—**Selectmen**, 1st, Clarence G. Spielman, Rep., Herbert F. Weaver, Rep., James L. Reeve, Dem.—**Treas. and Agent of Town Deposit Fund**, Ann E. Simmons.—**Board of Finance**, James B. Mullen, Chm., Frederick J. Chard, Jr., Malcolm V. Fields, Howard B. Hinman, Morris B. Hogan, Lois P. Humphrey.—**Tax Collector**, Frances L. Reeve.—**Board of Tax Review**, Raymond A. Goshdigian, Chm., John F. Hynds, Charles E. Thomas.—**Assessors**, Cecil B. Turton, Chm., Grace M. Platt, Oscar E. Zabel.—**Registrars of Voters**, Lois P. Humphrey, Dem., Lena R. Spielman, Rep.—**Supt. of Schools**, Gerald F. Leblanc.—**Planning and Zoning Commission**, Edward F. Reuber, Chm., Paul R. Coleman, Albert P. Cossette, Allan M. Groves, Nancy A. Jewett, William T. Nebraska, Carol P. Tribou; Alternates, John A. Hallsten, Herbert F. Weaver, vacancy.—**Zoning Board of Appeals**, Raymond E. Gustafson, Chm., Marion A. LaPlante, Carlos E. Mason, Donald H. McCallum, Clarence G. Storm; Alternates, David Austin, Edward V. Conran, James L. Reeve.—**Industrial Development Commis-**

tion, Rudolph A. Bodamer, Chm., John W. Bendza, James R. Jewett, John C. McLaughlin, Edward J. Muzynski.—**Inland Wetlands Commission**, Thomas J. Quirk, Chm., Kenneth P. Bird, Albert E. Brunoli, Stephen G. Collier, Theodore M. Horwath, W. John Moore, Edward F. Reuber, Willard P. Yeats, vacancy.—**Agent for the Elderly**, vacancy.—**Director of Health**, William E. Furniss, M.D. (P.O., Bristol).—**Library Directors**, Katherine M. Gilchrist, Chm., Annette Brunoli, Beryl M. Chard, Denise Gustafson, Elizabeth Lowrey, Janet Muzynski, Elizabeth Nybakken, Esther Petersen, Carol R. Tribou.—**Recreation Commission**, John M. Bonaguide, Chm., Edward Brewer, Leslie Dziedzic, Robert Hoyt, Alex Kriscenski, Patricia LaMonte, George Moffitt, Anthony Newman, Paul S. Wagner.—**Building Inspector**, Albert P. Stanley.—**Building Code Board of Appeals**, Theodore M. Horwath, Chm., Albert E. Brunoli, Frederick J. Chard, Jr., William M. Coyle, John R. Lickwar.—**Chief of Police**, Clarence G. Spielman.—**Constables**, Paul H. Archambault, John F. Hynds, James R. Jewett, Oliver E. Perry, Orrin H. Platt, Albert S. Wilusz.—**Chief of Fire Dept., Fire Marshal**, Richard M. Kellert; Deputy, Albert P. Stanley.—**Civil Preparedness Director**, Raymond G. Smith.—**Town Attorney**, W. Robert Hartigan (P.O., Hartford).—**Justices of the Peace**, Donald J. Dziedzic, Francis J. Hagan, Clara N. Hamernick, Vincent S. Levandowski, James B. Mullen, Clarence J. Murdock, Paul R. Petersen, Thomas J. Quirk, James L. Reeve, James D. Roberge, Henry V. Szydlo, Oscar E. Zabel.

**CANAAN.** Litchfield County.—(Form of government, selectmen, town meeting, board of finance).—Inc., Oct., 1739. Area, 33.4 sq. miles. Population, est., 1,100. Voting district, 1. Children, 300. Principal industries, agriculture and manufacture of lime and limestone. Freight: Served by numerous motor common carriers. Post office, Falls Village. Rural free delivery, daily.

**TOWN OFFICERS.** **Clerk and Reg. of Vital Statistics**, Mrs. Lucille E. Marston; Hours, 4-6 P.M., Tuesday and Thursday; Address, Town Hall, Falls Village 06031; Tel., 824-7931.—**Asst. Clerk and Asst. Reg. of Vital Statistics**, Anne F. Marston; Hours, 9-12 A.M., 1-4 P.M. Monday through Friday.—**Selectmen**, 1st, David G. Domeier, Rep. (P.O., Falls Village), Miles L. Blodgett, Rep., Edward S. Tyburski, Dem.—**Treas. and Agent of Town Deposit Fund**, Barbara S. Greenwood.—**Board of Finance**, Frank Flint, Chm., Kenneth Bierce, Edward D. Fales, Peter Flynn, Eugene F. Wright, vacancy.—**Tax Collector**, Linda R. Marston.—**Board of Tax Review**, John DuBois, Chm., Roland Chinatti, Sr., Charles Wakefield.—**Assessors**, Arthur D. Stein, Sr., Chm., Peter H. Bickford, Philip Foster.—**Registrars of Voters**, Ruth H. Brothers, Dem., Helen F. Knowlton, Rep.—**Supt. of Schools**, James Erviti.—**Board of Education**, Marion L. Stock, Chm., David G. Domeier, Robert Spohn, 1977; Catherine B. Osborn, Rita A. Wright, 1979.—**Planning and Zoning Commission**, Myron R. Cothorn, Chm., James H. Blodgett, Edmund H. Dean, Berkley W. Kelsey, Jr., James McLain, Elizabeth Tyburski.—**Zoning Board of Appeals**, Grover C. Atwood, Chm., Kenneth E. Bierce, Edmund H. Dean, David Shaffer, Eugene F. Wright; Alternates, Barbara Bornemann, William Dickinson, John A. Diehl.—**Zoning Enforcement Officer**, Jay Moore.—**Conservation and Inland Wetlands Commission**, H. Lincoln Foster, Chm., Margaret Bowes, Dr. Milton Hunter, Amy L. Schaeffer, Theodor Swanson.—**Agent for the**

**Elderly**, Caroline C. Wakefield.—**Director of Health**, Carl Bornemann, M.D. (P.O., Falls Village).—**Recreation Commission**, Charles W. Olsen, II, Chm., Barry Greenwood, Joan Manasse, Edward McGuire, William Surdam, Judith Wright.—**Building Inspector**, William Conrad.—**Water Commission**, William Blass, Chm., Ruth H. Brothers, Samuel Graham.—**Sanitarian**, Howard E. Houghton.—**Chief of Police**, David G. Domeier.—**Civil Preparedness Director**, Noel Ambery.—**Chief of Fire Dept.**, David Dodge.—**Fire Marshal**, David W. Goddard, II.—**Board of Fire Comrs.**, Eugene E. Kircher, Chm., Harold Corbin, Nancy Jacobs, Edward McGuire, Elizabeth Tyburski.—**Town Attorney**, Edward W. Manasse.—**Justices of the Peace**, Miles L. Blodgett, Roland H. Chinatti, John B. DuBois, Joseph A. Hamzy, Stanley J. Hoostowski, Francis J. McCracken, Nellie M. Rodgers, Charles E. Wakefield, Eugene F. Wright.

**CANTERBURY**. Windham County.—(Form of government, selectmen, town meeting, board of finance.)—Inc., Oct., 1703; taken from Plainfield. Area, 40.0 sq. miles. Population, est., 3,100. Voting district, 1. Children, 1,169. Principal industries, agriculture and dairy products. Transp.—Freight: Served by Penn Central Co. and numerous motor common carriers. Post office, Canterbury. Rural free delivery from Canterbury. Voted Grocery Store Beer Permit, 1971.

**TOWN OFFICERS**. **Clerk and Reg. of Vital Statistics**, Mrs. Marguerite Simpson; Hours, 9:30 A.M.-4 P.M., Monday through Friday; Address, Dr. Helen Baldwin School, Rte. 14, P.O. Box 27, 06331; Tel., 546-9377.—**Asst. Clerk and Asst. Reg. of Vital Statistics**, Mrs. Marilyn E. Burris.—**Selectmen**, 1st, Lewis J. Gray, Rep., David G. Ginnetti, Rep., Charles H. Moffitt, Sr., Dem.—**Treas. and Agent of Town Deposit Fund**, Beverly W. Savarese.—**Board of Finance**, Martin V. Alloid, Chm., Esko Laisi, James E. McCusker, II, Charles H. Moffitt, Jr., Andrew G. Schrader, Donald H. Smith.—**Tax Collector**, Marguerite Simpson.—**Board of Tax Review**, John E. Ellston, Chm., Grover C. Swan, Sr., Maxwell Wibberley.—**Assessors**, Charles H. Savarese, Sr., Chm., Edmond L. Bessette, Marilyn E. Burris.—**Registrars of Voters**, Helen L. LeBeau, Dem., Aili H. Galasyn, Rep.—**Supt. of Schools**, Myrtle D. Morse.—**Board of Education**, William F. Koji, Edward Vaclavik, Joyce Yaworski, 1977; Louise Tucker, Chm., Lillian S. Gruenberg, Carol A. Robbins, P. Bradford Smith, 1979.—**Planning and Zoning Commission**, William F. Tyler, Jr., Chm., Fred Ayers, David S. Belden, Rhoda S. Buntz, Angelo DeGray, Leslie T. Fossel, Franklyn A. Robbins, Edward Vaclavik, Jeanette D. White.—**Zoning Board of Appeals**, Reino Horstmeyer, Chm., Donald D. Bryant, Robert A. Demers, Roy Rautio; Alternates, John H. Kivela, Esther F. Kivic, Ronald L. St. Onge.—**Zoning Enforcement Officer**, David Veit.—**Inland Wetlands Commission**, Donald Ayrton, Robert Carlson, James Davis, Kenneth Mazur, William L. Rodman, P. B. Smith, Anthony Ulasik.—**Agent for the Elderly**, Charles H. Savarese, Sr.—**Building Inspector**, Joseph Bellavance.—**Chief of Police**, Lewis J. Gray.—**Constables**, Susan B. Anthony, John S. Nelson, Jr., Ronald L. St. Onge, Robert L. Somers, Grover C. Swan, Sr., Alfred Utz.—**Chief of Fire Dept.**, Kenneth Veit.—**Fire Marshal**, Fred Blaney.—**Civil Preparedness Director**, Alfred Utz.—**Town Attorney**, Geurson D. Silverberg.—**Justices of the Peace**, Mrs. Aili H.

Galasyn, Lydia E. Greenstein, Talbot A. Lancaster, Arthur E. LeBeau, Roy W. Rautio, Alexander J. Risavich, Jr., Franklyn A. Robbins, Linwood Tracy, Hilda Veit, Anna K. Waskiewicz.

**CANTON.** Hartford County.—(Form of government, selectmen, town meeting, board of finance.)—Inc., May, 1806; taken from Simsbury. Area, 25.0 sq. miles. Population, est., 7,100. Voting district, 1. Children, 2,663. Principal industries, manufacture of chemicals, wrought iron and brass. Transp.—Passenger: Served by buses of the Arrow Line, Inc. from Hartford. Freight: Served by numerous motor common carriers. Post offices, Collinsville, Canton, Canton Center and North Canton.

**TOWN OFFICERS.** **Clerk and Reg. of Vital Statistics**, Mrs. Barbara Barlow; Hours, 8:30 A.M.-4:30 P.M., Monday through Friday; Address, 4 Market St., Collinsville 06022; Tel., 693-4112.—**Asst. Clerk and Asst. Reg. of Vital Statistics**, Mrs. Colette G. Johnson.—**Selectmen**, 1st, Raynald E. Bergeron, Dem. (P.O., Collinsville), Edward J. Raftery, Dem., James B. Lowell, Jr., Rep.—**Treas. and Agent of Town Deposit Fund**, Gordon H. Bezanson, Jr.—**Board of Finance**, Richard H. Young, Chm., Anthony Almassy, B. Dante D'Addeo, Samuel S. Humphrey, JoAnne B. Pierce, George W. Thimot, Jr.—**Tax Collector**, Jane C. Raftery.—**Board of Tax Review**, George F. Gerath, Chm., David W. MacIntyre, Mark S. Steier.—**Assessors**, Gretchen V. Swibold, Chm., Eric Ahlin, Arthur S. Bristol.—**Registrars of Voters**, James M. Keane, Dem., Carl F. Svenson, Jr., Rep.—**Supt. of Schools**, C. Frederick Kelley.—**Board of Education**, Rosa T. Matesky, Chm., Barbara J. Helenga, Wesley W. Horton, 1977; Catherine T. Desimas, Lois M. McDonald, William E. Taylor, 1979; Thomas Linder, Jr., Giorgio A. Pinton, Wesley M. Vanderliet, 1981.—**Zoning Commission**, Donald J. Viering, Chm., Kenneth H. Bristol, Francis J. Kubik, Alfred S. Moses, Jr., Peter M. Thein; Alternates, William T. Bissell, Christopher Winsor.—**Planning Commission**, Robert G. Menasian, Chm., Louis J. Colavecchio, Walter W. Lowell, H. John Moser, Richard F. Swibold; Alternates, Richard O. Broschayt, Joseph Glynn.—**Town Planners**, Brown, Donald and Donald.—**Zoning Board of Appeals**, Arthur E. Fournier, Jr., Chm., Dorothea Bezanson, David W. Gilchrist, Jr., John Kozlak, John Schott; Alternates, Richard Daly, Mark Goedecke, Victor Young.—**Economic Development Commission**, John Solomon, Chm., Felix DeFronzo, Jr., Eugene Niel, Harold Taylor.—**Housing Authority**, Donald S. Lucas, Chm., Francelia N. Crittenden, David A. Fisher, Jr., Norman Southergill, Joan Stefanik; Alternate, Roger Clark.—**Conservation Commission**, Dean Porterfield, Chm., Lillian K. Cromey, Winifred Gentile, Henry T. Griffen, Eliot Nurenberg, Deidre-Anne Poole, Eileen Shippee.—**Inland Wetlands Commission**, Donn H. Worth, Chm., John W. Anderson, Thomas E. Johnson, Stephen N. Kusmik, Frederick R. Swan; Alternate, Paul A. Schuler.—**Historic District Commission**, Samuel S. Humphrey, Chm., Judith F. Danzoll, David Johnson, Archie W. Paine, Anne Prud'homme; Alternates, Charlotte G. Craig, Norton Dows, Charles Hildebrand.—**Committee for the Aging**, Elinor Bissell, Chm., Marie Drapeau, Florence Paine, Adam Pelczar, John Tuomala.—**Director of Health**, Harold F. West, M.D. (P.O., Collinsville).—**Mental Health Commission**, Florence Solomon, Chm., Edward N. Diters, M.D., Arthur E. Fournier,

Patricia Inglis, Georgina I. Lucas, Josephine Messenger, Sara Welch.—**Parks and Recreation Commission**, John R. Newell, Jr., Chm., Glenn A. Blythe, Joseph C. Comstock, Joanne Grace, Joseph J. Ricci, Barbara A. Russell, George A. Sottile.—**Director of Recreation**, Ruth Small.—**Supt. of Streets, Tree Warden**, Dennis M. Lassen.—**Town Engineer**, Wilson Alford, Jr.—**Building Inspector**, Victor G. Guca.—**Building Code Board of Appeals**, Christopher Winsor, Chm., Thomas E. Johnson, L. Lawton Miner, Russell J. Richardson, Jr.—**Sewer Commission**, Roy H. Olson, Chm., Robert Bridgman, John Burns, Edgar Carpenter, Donald J. Corkum.—**Sanitarian**, Joseph McManus.—**Chief of Police**, Charles J. Keefe, Jr.—**Police Commission**, George G. Gentile, Chm., William M. Baer, Lester F. Clark, Jr.—**Constables**, Joseph M. Lesieur, Edwin F. Ripley.—**Chiefs of Fire Dept.**, Kenneth E. Drs, Howard L. Johnson, Paul Volovski.—**Fire Marshal**, William S. Grace.—**Civil Preparedness Director**, Peter M. Thein.—**Town Attorneys**, Day, Berry & Howard (P.O., Hartford).—**Justices of the Peace**, Raynald E. Bergeron, Robert G. Gillespie, Samuel S. Humphrey, Ernest A. Inglis, Jr., Rita B. Kozlak, Gretchen V. Swibold, John Tuomala, Donn H. Worth.

**CHAPLIN**. Windham County.—(Form of government, selectmen, town meeting, board of finance.)—Inc., May, 1822; taken from Windham, Mansfield and Hampton. Area, 19.8 sq. miles. Population, est., 1,600. Voting district, 1. Children, 650. Principal industry, agriculture. Post office, Chaplin. Rural free delivery for part of the town from Chaplin, North Windham and Mansfield Center post offices.

**TOWN OFFICERS**. **Clerk and Reg. of Vital Statistics**, Bernard M. Church; Hours, 9-12 A.M., 2-4:30 P.M., Monday through Friday; Address, Town Hall, Rte. 198, 06235; Tel., Willimantic, 455-9455.—**Asst. Clerk and Asst. Reg. of Vital Statistics**, Mrs. Evelyn H. Morelli.—**Selectmen**, 1st, Earle E. Belek, Rep., George H. Hamlin, Rep., Mark C. Hauslaib, Dem.—**Treas. and Agent of Town Deposit Fund**, Bernard M. Church.—**Board of Finance**, Roger W. Gale, Chm., Phyllis E. Garrison, Raymond J. Helmer, Rudolph Nadile, William H. Rose, III, Durant J. Thompson, Jr.—**Tax Collector**, Charlotte B. Shead.—**Board of Tax Review**, Edward M. Crawford, Chm., Donald N. Lizee, Roland L. Powe.—**Assessor**, Herbert T. Braasch.—**Registrars of Voters**, Paulette N. Haines, Dem., Sally S. Thompson, Rep.—**Supt. of Schools**, Vaughn I. Clapp.—**Board of Education**, Paul J. Carbone, Chm., Judith Grenier, Beatrice C. Spencer, 1977; Edward H. Bullard, Maureen F. Healy, Anastasia B. Reynolds, Dorothy H. Sipton, 1979.—**Planning and Zoning Commission**, Richard Nodden, Chm., Edward M. Crawford, Dale Grenier, Paul M. Lucas, Robert B. Northrop, Frank W. Postemski, Jr., vacancy; Alternates, Raymond J. Helmer, Harry Naumec, Helen B. Newcombe.—**Zoning Board of Appeals**, Larry S. Haines, Chm., Victor N. Boomer, Gerard Desruisseaux, Robert W. Slerman, Everett Vertefeuille; Alternates, Wilfred E. Burdick, Grace V. DeVries, Roland L. Powe.—**Historic District Commission**, Steven Chuk, Chm., Sidney V. Chrysler, Paulette N. Haines, Richard M. Jakowski, Max Putzel.—**Agent for the Elderly**, Gertrude I. Linkkila.—**Welfare Director**, Evelyn H. Morelli.—**Director of Health**, Bruce R. Valentine, M.D. (P.O., Abington).—**Library Directors**, Patricia A. Dubos, Chm., Ruth Canfield, Nancy M. Gale, Ruth M. Harris, Geraldine A.

Helmer, Rae R. Horner, Polly B. Nodden. Elizabeth T. Ricklin. Adele D. Swart.—**Recreation Commission**, James S. Caruso, Chm., Lawrence H. Barber, June H. Crawford, Wayne A. Lucas, Dominic J. Menditto.—**Building Code Board of Appeals**, Hallas H. Ridgeway, Chm., George A. Colburn, Milton Guay, Kent A. Healy, Donald F. Hiltgen.—**Tree Warden**, Lawrence H. Barber.—**Chief of Police**, Earle E. Belek.—**Constables**, Robert H. Bourgeois, James E. Dodds, William D. Garrison, Henry R. Martin, Donald A. Sargent, Jr., Shirley L. Wright, Theodore G. Wright.—**Chief of Fire Dept.**, Donald Lapan.—**Fire Marshal**, Francis E. Wade.—**Civil Preparedness Director**, Donald N. Lizee.—**Town Attorney**, Herbert A. Lane (P.O., Willimantic).—**Justices of the Peace**, Mary Bousa, Edward A. Brzuch, Jeannine Garrison, Phyllis E. Garrison, Shirley P. Guay, Bert D. Gunn, Larry S. Haines, George H. Hamlin, Mark C. Hauslaib, Maurice E. Heon, Donald N. Lizee, Thomas Lucas, Harry Naumec, Kenneth Powchak, Marion R. Putzel, Durant J. Thompson, Jr.

**CHESHIRE.** New Haven County.—(Form of government, town manager, town council).—Inc., May, 1780; taken from Wallingford. Area, 33.0 sq. miles. Population, est., 21,100. Voting districts, 4. Children, 7,519. Principal industries, agriculture and manufacture of brass goods and heavy machinery. Transp.—Passenger: Served by buses of The Conn. Co. from New Haven and Waterbury. Freight: Served by Penn Central Co. and numerous motor common carriers. Post office, Cheshire.

**TOWN OFFICERS.** **Clerk and Reg. of Vital Statistics**, Warren E. Hall; Hours, 8:30 A.M.-4 P.M., Monday through Friday; Address, Town Hall, 84 South Main St., 06410; Tel., 272-2293.—**Asst. Clerks and Asst. Regs. of Vital Statistics**, Mrs. Mae R. Tabor, Miss Jill M. Hoden.—**Town Manager**, Richard S. Borden, Jr.—**Town Council**, Edward R. Ulozas, Chm., Judith R. Fishman, Jack R. Foster, Burton M. Guilford, Fred A. Mauger, Selina H. McArdle, Frank Papandrea, Waldo A. Shaw, David O. Thorp.—**Treas. and Agent of Town Deposit Fund**, Lucille A. Norton.—**Finance Director**, C. Joseph Butera.—**Tax Collector**, I. Fitch Guilford.—**Board of Tax Review**, William H. Austin, Chm., Robert J. Burns, John E. Nettleton.—**Assessor**, Robert J. Heilman, Jr.—**Registrars of Voters**, Marie S. Johnson, Dem., Jennie F. Grizmal, Rep.—**Supt. of Schools**, Stephen August.—**Board of Education**, Kenneth G. Irish, Chm., James M. McArdle, Clinton V. Newman, 1978; Dorothy M. Cantor, Theodore C. Kraus, Lewis M. Lagervall, Richard M. Miller, 1979.—**Planning and Zoning Commission**, Emma A. Pelz, Chm., Hugh H. Andrews, Stuart A. Beck, John V. Bonnell, Robert T. Bown, William F. Broer, Philip J. Byrne, III, Mary Lou Crane, Gordon B. Drazen.—**Town Planner**, William Blitz.—**Zoning Board of Appeals**, James A. Estabrooks, Chm., T. Ronald Butler, John D. Crimmins, Kenneth E. Engkvist, Irving C. Harney; Alternates, John W. Birkenberger, Arthur J. Frechette, Jr., John J. Riordan.—**Zoning Enforcement Officer**, Gregory J. Padick.—**Economic Development Commission**, Robert Hamilton, Chm., Theodore Constantino, J. DeWitt Knotter, Waldo McC. McKee, Patrick McMahon.—**Inland Wetlands Commission**, H. Maxwell Burry, Jr., Chm., Charles W. Dimmick, James A. Fazzone, Robert E. Grahame, Jr., Jack M. Pasquale, David G. Reinhard, Joseph J. Woods.—**Historic District Study**



**Committee**, Ralph Armbruster, Chm., Raimon Beard, William S. English, George Rogers, Patricia P. Vita.—**Committee on Aging**, Frank Washburn, Chm., Charles O. Dutton, Suzanne Gallant, Barbara Gessert, William Gordon, Mary Hart, Barbara Judson, Dr. Ralph Mortensen.—**Agent for the Elderly**, Selina McArdle.—**Director of Youth Services**, Robert Bohannan.—**Director of Health**, Gordon W. Smith, M.D.—**Library Directors**, Bernhardt J. Erk, Jr., Chm., Virginia Gay, Marion Isakson, Lucille Knotter.—**Parks and Recreation Commission**, Wilson Grime, Chm., William Lacourciere, Walter Maiser, John Murphy, Albert Webb; Richard Bartlem, Dir.—**Town Engineer**, Ronald K. Kennedy.—**Building Inspector**, H. Curtiss Barnum.—**Building Code Board of Appeals**, John Bates, Chm., Patrick Euley, Fred Flessa, Henry Lemieux, James Welch.—**Sewer Commission**, Allen R. Perrins, Acting Chm., George W. Arndt, Robert P. Beeckman, Mitchell Dudarevitch, Allen L. Heald, Francis Walsh, vacancy.—**Chief of Police**, John G. McNamara; Deputy, Vincent P. Maddaloni.—**Constables**, Burton S. Gessert, Michael J. Logue, George A. Soerters, William Verner.—**Chief of Fire Dept.**, Richard M. Tice, Jr.; Deputy, David J. Gowans.—**Fire Marshal**, James E. Doherty.—**Civil Preparedness Director**, E. Robert Horwinski.—**Town Attorney**, John K. Knott, Jr.—**Justices of the Peace**, Hugh H. Andrews, Carol S. Condon, Amanda D. Johnston, Margaret M. Synnott.

**CHESTER**. Middlesex County.—(Form of government, selectmen, town meeting, board of finance.)—Inc., May, 1836; taken from Saybrook, now Deep River. Area, 15.9 sq. miles. Population, est., 3,200. Voting district, 1. Children, 998. Principal industries, knitting needles, wire goods, electronic teaching equipment and metal goods manufacturing. Transp.—Passenger and Freight: Chester Airport and numerous motor common carriers. Post office, Chester.

**TOWN OFFICERS**. **Clerk and Reg. of Vital Statistics**, Mrs. Elsie L. Tarpill; Hours, 9-12 A.M., 1-4 P.M., Monday through Friday; Address, Town Office Bldg., 65 Main St., 06412; Tel., Deep River, 526-2796.—**Asst. Clerk and Asst. Reg. of Vital Statistics**, Mrs. Barbara L. Savard.—**Selectmen**, Ist, Robert J. Blair, Rep., Frank N. Ferrari, Rep., Joseph Friend, Dem.—**Treas. and Agent of Town Deposit Fund**, Elizabeth A. Lucie.—**Board of Finance**, Dennis G. Kosky, Chm., David J. Fitzgibbons, David Kryszat, John R. McLain, Jonathan W. Sibley, Stephen B. Spires.—**Tax Collector**, Dorothy B. Davies.—**Board of Tax Review**, Bruce H. Watrous, Chm., Dudley W. Clark, Jr., Thomas E. Fuller.—**Assessors**, Evelyn A. Schneider, Chm., William J. Hamel, Peter J. Tiezzi, Jr.—**Registrars of Voters**, Marie A. Laing, Dem., Evelyn A. Schneider, Rep.—**Supt. of Schools**, Gilbert V. DeMar.—**Board of Education**, Robert J. Baskin, Chm., David C. Allen, Robert D. Mitchell, 1977; Dawn C. Burr, Thomas W. English, Anne D. Hesser, 1979; Jill O. Gladding, Frank M. Hubbard, Joyce T. Reisner, 1981.—**Planning Commission**, Gary P. Sharpe, Chm., Jesse Lanzi, Charles G. Nessler, Elizabeth Perreault, James Perron; Alternates, Frances Bertelli, Betty Zanardi, vacancy.—**Zoning Commission**, Karl Mordhorst, Chm., Patricia R. Church, Susan Jacobson, Robert W. Puffer, Huntington Williams; Alternates, Michael Aley, William Cook, vacancy.—**Zoning Board of Appeals**, George F. Watrous, Chm., Albert Carini. Lester LaPorte, Matthew Lavezzoli, Bruce E. Rayner; Alternates, Elaine Fitzgibbons,

Wayne Rathbun, Agatha Smith.—**Municipal Economic Development Commission**, David Joslow, Chm., John Bongiovanni, Joel Jacobson, Roycroft A. Monte, W. Ridgely O'Sullivan, Edward Pinn, Sisto Radicchi, Joel Severance, Arnold Watrous, John Zanardi.—**Conservation Commission**, Edmund Delaney, Chm., Diane Brooks, Kathleen Carr, Edward Grzybowski, Jr., Joseph B. Kirtland, John McLain, Teresa Schreiber.—**Director of Social Services**, Elizabeth A. Lucie.—**Director of Health**, Eric Twachtman, M.D. (P.O., Centerbrook).—**Library Directors**, Christopher D. Stallard, Chm., Frances M. Bertelli, Jesse M. Lanzi, Mary Meglin, Eleanor B. Stapleford, Lois E. Wickson.—**Parks and Recreation Commission**, Angela Gill, Frank Halloran, Sue A. Morrell, Mary Ellen Pelletier, Kathleen R. Rathbun, Harvey Redak, Martin Reisner.—**Building Inspector**, Paul E. D'Orio.—**Municipal Sewerage Commission**, D. Leonard Lieberman, Jr., Chm., Herbert Frank, John E. Johnston, Jr., Roycroft A. Monte, Joseph W. Pawloski.—**Tree Warden**, Roy G. Hallberg.—**Chief of Police**, Robert J. Blair.—**Constables**, Arnold Benson, Raymond Bugden, Alan Carlson, John E. Coole, Charles T. Raffuse, Helen Raffuse, Donald L. Smith, Harold Stillwagon, Clarence J. Sypher, Vernon Wetmore.—**Chief of Fire Dept.**, Charles Castelli.—**Fire Marshal, Civil Preparedness Director**, James L. Grote.—**Board of Fire Comrs.**, Robert J. Blair, Chm., Frank J. Carr, Charles Castelli, James L. Grote, Stuart S. Joslyn.—**Town Attorney**, James D. Reardon (P.O., Old Saybrook).—**Justices of the Peace**, Robert J. Baskin, Frank J. Carr, Edmund T. Delaney, Charles W. Eckert, Joseph Friend, Dennis R. Goodman, Susan Harland, Anne D. Hesser, Stuart S. Joslyn, Lester C. LaPorte, Charles J. Pecoraro, George F. Watrous.

**CLINTON**, Middlesex County.—(Form of government, selectmen, town meeting, board of finance).—Inc., May, 1838; taken from Killingworth. Area, 17.2 sq. miles. Population, est., 10,800. Voting districts, 2. Children, 4,325. Principal industries, agriculture, fishing, and the manufacture of face creams, toilet preparations, facial tissues, plastics, wire and small boat building. Transp.—Passenger: Served by buses of Beebe Transp. from New Haven. Freight: Served by Penn Central Co. and numerous motor common carriers. Post office, Clinton.

**TOWN OFFICERS**. **Clerk and Reg. of Vital Statistics**, Theodore P. Moser; Hours, 9-12 A.M., 1-4 P.M., Monday through Friday; Address, Town Hall, 54 East Main St., P.O. Box 174, 06413; Tel., 669-9101. —**Asst. Clerk and Asst. Reg. of Vital Statistics**, Mrs. Gertrude T. Dahlberg.—**Selectmen**, Ist, Daniel A. Vece, Jr., Dem., Miguel A. Escalera, Dem., Joseph M. Flanagan, Jr., Rep.—**Treas. and Agent of Town Deposit Fund**, Carl F. Swan.—**Board of Finance**, Arthur C. Schubert, Chm., Hubert J. Adams, Jr., Vincent J. Lupone, T. Robert McCarron, James M. McCusker, Jr., Robert Walker.—**Tax Collector**, Stephen W. Hart.—**Board of Tax Review**, John E. Johnson, Chm., A. Hamilton Gurnham, John P. Ward.—**Assessor**, Edythe B. McKinlay.—**Registrars of Voters**, Shirley K. Belcher, Dem., Virginia D. Zawoy, Rep.—**Supt. of Schools**, Lewin G. Joel, Jr.—**Board of Education**, Alice C. Crosby, Chm., James H. Hunicke, Frederick Knous, John J. Petrosky, Jr., 1977; Michael B. Dorfman, Richard P. Johnson, Janet M. Reynolds, 1979.—**Planning and Zoning Commission**, John L. Neri, Chm., Cecilia V. Alt-house, Floyd B. Anderson, Joseph P. Carpentiere, Vera C. Fanning, Deane A.

Haag, Robert I. Lockyer, James L. Marini, Nicholas W. Scalzo; Alternates, B. Christopher Hill, Stuart L. Johnston, Jerry Olson.—**Zoning Board of Appeals**, Franklin C. Patterson, Chm., Howard R. Lyman, Joseph J. Marshall, William A. McGuinness, Louise D. Welch; Alternates, Lisa C. DeGregorio, Stuart W. Fox, June Malloy.—**Economic Development Commission**, Heyward H. Myers, Chm., Joseph L. Capece, John H. Davis, Yasha Heifetz, Mario P. Lupone, Alfred D. Mercier, George C. Whelan.—**Conservation Commission**, Ruth Howell, Sandra C. Johnson, Marion LeVesque.—**Inland Wetlands Commission**, William H. Smith, Chm., Donald N. Mazeau, Arthur J. Miller, Robert L. Ware, John J. Webb, Norman H. Wuestefeld, vacancy.—**Agent for the Elderly**, Miguel A. Escalera.—**Director of Social Services**, Betty E. Kemp.—**Director of Health**, James M. Ozenberger, M.D.—**Public Health Nursing Service**, Catherine F. Sherman, Chm., Richard S. Dart, Doris I. Harrick, Mona O. MacBain, Douglas W. McGuire, Elizabeth Siegel, vacancy.—**Parks and Recreation Commission**, Harold K. Dolan, Chm., Eugene Gardell, Albert J. Ivey, Marlene M. Miller, Eleanor M. Pennock, Robert B. Richards, Carsten M. Skau, Sr.; Pamela Harrington, Dir.—**Town Engineer**, Joseph J. Kelsey, Jr.—**Building Inspector**, Kenneth Hall.—**Harbor Commission**, John J. Battista, Chm., Rexford H. Avery, David E. Burns, Seward F. Hull, Jr., Robert E. Jacobson, Bruce D. Lighty, Cyril M. Stanley.—**Shell Fish Commission**, Charles H. DeMartino, Willard D. Finch, Michael J. Gatta.—**Communications Committee**, Gerald J. Vece, Chm., Ned Keech, Charles Palmer, Daniel A. Vece, Jr., John N. Wolfe.—**Sanitarian**, Mortimer Lahm.—**Chief of Police**, Hamlin A. Bell.—**Police Commission**, John N. Wolfe, Chm., Leonard M. Cahill, Niels E. Jensen.—**Constables**, Frank A. Bennett, Robert E. Fritz, Robert E. Kelleher.—**Chief of Fire Dept.**, Hugh Allen; Deputy, Ned Keech.—**Fire Marshal**, William G. Donzello.—**Civil Preparedness Dir.**, Gerald J. Vece.—**Town Attorneys**, Day, Berry and Howard.—**Justices of the Peace**, Robert C. Aldrich, William K. Belcher, Reinhold J. Herrmann, Seward F. Hull, Jr., Paula M. Kelleher, Jarman J. Kelsey, Edythe B. McKinlay, Louise D. Welch.

**COLCHESTER.** New London County.—(Form of government, selectmen, town meeting, board of finance.)—Inc., 1698; named, Oct., 1699. Area, 48.7 sq. miles. Population, est., 7,400; Borough, 3,790. Voting district, 1. Children, 2,805. Principal industries, agriculture and manufacture of leather novelties, plastics and ladies' coats. Transp.—Passenger: Served by buses of Eastern Bus Lines, Inc. from Hartford and New London; Barstow Bus Transp. from Norwich. Freight: Served by numerous motor common carriers. Post offices, Colchester and North Westchester. Five rural free deliveries from Colchester and one from East Hampton.

**TOWN OFFICERS.** Clerk and Reg. of Vital Statistics, John G. Fedus; Hours, 8:30-12 A.M., 1-4:30 P.M., Monday through Friday; 8:30-11 A.M., Saturday; Address, Town Hall, 10 Norwich Ave., P.O. Box 167, 06415; Tel., 537-2393.—Asst. Clerk and Asst. Reg. of Vital Statistics, Mrs. Loretta M. Fedus.—Selectmen, 1st, Loren W. Marvin, Rep., James E. St. Clair, Rep., John D. Cohen, Dem.—Treas., Paul F. Strezeski.—Agent of Town Deposit Fund, Isabelle P. Marvin.—Board of Finance, E. Jon Majkowski, Chm., Paige O. Alvin, Daniel Arch, Helen B. Gay, Harold Snell, William F. Wagner.—Tax Collector, John G. Fedus.—Board

of **Tax Review**, Stanley J. Wood, Chm., Max Gilbert, Edwin Stebbins.—**Assessors**, Stephen C. Steg, Chm., Howell Turner, Arthur Zupnik.—**Registrars of Voters**, Pearl Huron, Dem., Elizabeth S. Wagner, Rep.—**Supt. of Schools**, Edward J. McKenney.—**Board of Education**, Edward P. Bogush, Jack Jackter, Odessa S. Turner, 1977; Rev. Edward M. Dempsey, Chm., Anne M. Fedus, Bernard G. Park, 1979; Estelle D. Gorreck, Francis D. Green, William J. Orlando, 1981.—**Planning and Zoning Commission**, James F. Kennedy, Chm., Ceil Bogush, Michael T. Fedus, John Malsbenden, Joseph Ous, Victor Rose, Burton C. Ryan, vacancy.—**Town Planner**, Augie Haug.—**Zoning Board of Appeals**, Leonard H. Gottlieb, Chm., Chester Derda, Ernest Scofield, Mitchell Simon, Julius Singer; Alternates, Celia Conrad, Leon Skawinski, vacancy.—**Economic Development Commission**, Edward J. Kant, Chm., Joseph A. Broder, Ronald Glassman, Willard Miles.—**Housing Authority**, Frederick C. Sidney, Chm., John M. Bailey, Dorothy Norton, Irving Shapiro, Evelyn Turner; Exec. Dir., Jennie Lenkiewicz.—**Conservation Commission**, Richard Gariozzo, Chm., Arthur Clauson, Lillian Lavech, Harold Snell, Andrew F. Turano, M.D.—**Agent for the Elderly**, Alice Mazzarella.—**Welfare Director**, Nancy Wasniewski.—**Director of Health**, Carl C. Conrad, M.D.—**Library Directors**, Rev. John Klindt, Chm., Gertrude Cragin, Dr. Franklin Gross, Loren Marvin, Lynn Norton, Carla Schwartz, Michael Stula.—**Parks Commission**, Jan Martingano, Chm., Charles Arnold, Michael Devanney, Richard Haynes, John McCarthy, Ruth McCarty, Walter Nicola.—**Town Engineer**, Edward J. Kant.—**Supt. of Highways**, Ernest Scofield.—**Building Inspector**, Jack Jackter.—**Sewer Commission**, James Seger, Chm., Raymond Badger, Fred Ciechowski, Stephen A. Coyle, Manuel Felciano, Edward J. Kant, Eugene McGrath, Howell Turner.—**Tree Warden**, Edward Moroch.—**Chief of Police**, Loren W. Marvin.—**Constables**, Nicholas Boluck, Thomas Clark, Thomas M. Maikshilo, Melanie Marcaurel, James R. Riddell, Aaron M. Turner, Moses Turner.—**Chief of Fire Dept.**, Norman Gustafson.—**Fire Marshal**, Joseph Korostek.—**Civil Preparedness Director**, Daniel Rowland.—**Town Attorney**, Joseph A. Broder.—**Justices of the Peace**, Celia E. Conrad, Sidney Einhorn, Alex Getzoff, Elijah Gibson, Jr., Irving S. Goldberg, Edwin P. Gregory, William S. Griffin, Jr., Theodore H. Hageman, Sheila S. Horvitz, John J. Johnston, III, Edward J. Kant, Patricia A. LaGrega, Howard A. Lazinsk, John D. Long, Emil Machowski, Thomas M. Maikshilo, Isabelle P. Marvin, Adam Piekarz, Adelle Ruzala, Burton C. Ryan, James E. St. Clair, Joseph Saitta, Theodore C. Savitsky, Walter Sawchuk, Jr., Abraham D. Schneider, Mitchell Simon, Harold E. Snell, Arthur D. Standish, Stephen C. Steg, Paul F. Strezeski.

**BOROUGH OFFICERS.** P.O., c/o Clerk, 14 Crestview Dr., 06415; Tel., 537-5662.—**Warden**, Eugene McGrath, Rep.—**Burgesses**, Nathan Berman, Robert Clare, Sam Downey, Richard Schuster, Aaron Turner, Howell Turner.—**Clerk**, John Mazzarella.—**Tax Collector**, John G. Fedus.—**Treas.**, Charles F. Shabunia.—**Assessors**, Elijah Gibson, Jr., Stephen C. Steg, Arthur Zupnik.—**Bailiff**, Thomas Clark.—**Chief Engineer**, Norman A. Gustafson.—**Street Inspectors**, Nicholas Boluck, August A. Gorreck, III.—**Water Comrs.**, Harry Deitch, Joseph Gorrick, Sr., Loren Marvin.—**Borough Atty.**, Joseph A. Broder.—**Sewer Commission**, James Seger, Chm., Raymond Badger, Fred Ciechowski, Stephen A. Coyle, Manuel Felciano, Edward J. Kant, Eugene McGrath, Howell Turner.

**COLEBROOK.** Litchfield County.—(Form of government, selectmen, town meeting, board of finance.)—Inc., Oct., 1779. Area, 33.0 sq. miles. Population, est., 1,100. Voting district, 1. Children, 367. Principal industry, agriculture. Transp.—Passenger: Served by buses of the Arrow Line, Inc. from Winsted and Torrington, and by Greyhound. Freight: Served by numerous motor common carriers. Post office, Colebrook.

**TOWN OFFICERS.** **Clerk and Reg. of Vital Statistics,** Mrs. N. Joyce Nelson; Hours, 10 A.M.-4 P.M., Monday and Friday; 1-4 P.M., Tuesday, Wednesday and Thursday (May 1 to Nov. 1); 1-4 P.M., Monday through Friday (Nov. 1 to May 1); Address, Town Hall, Colebrook Center 06021; Tel., Winsted, 379-2922.—**Asst. Clerk and Asst. Reg. of Vital Statistics,** Mrs. Sally Gray.—**Selectmen,** 1st, Frederick I. Wilber, Dem., Robert E. Jasmin, Dem., William E. Nelson, Jr., Rep.—**Treas. and Agent of Town Deposit Fund,** Sally Gray.—**Board of Finance,** Edward G. Parsons, Jr., Chm., Donald I. Dillon, Robert J. Googins, Leelaine Picker, Donald F. Roudi, Colin C. Tait.—**Tax Collector,** Mildred E. Smith.—**Board of Tax Review,** John C. Miller, Chm., Isidore P. Jasmin, III, John K. Odell, Sr.—**Assessors,** Frederick I. Wilber, Chm., Helga I. Poreda, vacancy.—**Registrars of Voters,** Lillian K. Jasmin, Dem., Ethel A. Millard, Rep.—**Supt. of Schools,** Sidney I. DuPont.—**Board of Education,** Jon O. Fredriksson, Chm., Judith C. Odell, 1977; Joseph J. Alciati, Nancy-Ann Bernard, Edward L. Kochey, 1979.—**Planning and Zoning Commission,** Joseph C. Locascio, Chm., Warren M. Humes, William A. Meeker, Burton K. Millard, John L. Picker.—**Zoning Board of Appeals,** Norman F. Thompson, III, Chm., Dorothy B. Cooper, Edward L. Kochey, Richard F. White, Charles S. Whitney; Alternates, Roy V. Lake, John C. Miller, James W. Wheatley.—**Inland Wetlands Commission,** Norman F. Thompson, III, Chm., Thomas E. Adams, William Haskell, Parks B. Holcomb, Sr., Colin C. Tait.—**Historic District Commission,** Ethel A. Millard, Chm., John A. Blum, Nancy Blum, Norman F. Thompson, III, Harry S. Williams.—**Director of Health,** David Luchs, M.D.—**Recreation Commission,** Richard F. White, Chm., H. Spencer Coleman, Evelyn W. D. Haskell, John K. Odell, Sr., Thomas Spada.—**Supt. of Streets,** Floyd C. Jespersen.—**Building Inspector,** Alfred L. Messenger.—**Tree Warden,** Robert E. Jasmin.—**Chief of Police,** Frederick I. Wilber.—**Constables,** Elton J. Godenzi, Harry H. Lossin, John H. Lossin, Robert M. Rice, Jr.—**Chiefs of Fire Dept.,** George J. Gray, Charles S. Whitney (Center), Robert J. Baldwin (Forge).—**Fire Marshal,** Charles H. Arnold.—**Civil Preparedness Director,** Frederick F. Strampach.—**Town Attorney,** Jonathan F. Ells (P.O., Winsted).—**Justices of the Peace,** Donald E. Everett, Kathleen K. Fick, Peder C. Fick, Beatrice B. Giannatasio, Robert E. Jasmin, Michael S. Makliney, William E. Nelson, Jr., Anita H. Weston, Gloria M. Wilber.

**COLUMBIA.** Tolland County.—(Form of government, selectmen, town meeting, board of finance.)—Inc., May, 1804; taken from Lebanon. Area, 21.8 sq. miles. Population, est., 3,300. Voting district, 1. Children, 1,199. Principal industry, agriculture. Summer resort. Transp.—Freight: Served by numerous motor common carriers. Post office, Columbia. Rural free delivery of mail from Columbia post office.

**TOWN OFFICERS.** **Clerk and Reg. of Vital Statistics**, Mrs. Rita T. Cloutier; Hours, 9 A.M.-2 P.M., Monday through Friday; 7-9 P.M., Monday evening; Address, Yeomans Hall, Rte. 87, P.O. Box 165, 06237; Tel., 228-3284.—**Asst. Clerk and Asst. Reg. of Vital Statistics**, Mrs. Eleanor J. Pederson.—**Selectmen**, 1st, Joseph P. Szegda, Dem., Robert C. Tuttle, Rep., Myron Berkowitz, Dem.—**Treas. and Agent of Town Deposit Fund**, Harriet R. Lyman.—**Board of Finance**, William R. Tuthill, Chm., Norman D. Dyer, Thomas E. Chowanec, Mary E. Melo, Peter J. Moeckel, Joseph W. Pepin.—**Tax Collector**, Erminia D. Lowman.—**Board of Tax Review**, Jeffrey S. Lewis, Chm., Burton L. Ives, Alfred F. Schatz, Jr.—**Assessors**, Jane P. Sandstrom, Chm., James R. Annis, Richard R. Corentin.—**Registrars of Voters**, Laura A. Szegda, Dem., Grace C. Pringle, Rep.—**Supt. of Schools**, Aram Damarjian.—**Board of Education**, Ernest Bottomley, Ellen M. Hills, John C. Sullivan, 1977; Joseph J. Narotsky, Chm., Albert Hadigian, George Lapis, Jr., 1979.—**Planning and Zoning Commission**, Bryant Andrews, Chm., Leo Goldberg, Morris Kaplan, Enn O. Koiva, Noreen O. Steele.—**Zoning Board of Appeals**, William R. Lambert, Chm., Ethel P. Burnham, Kenneth A. Erickson, Paul A. Pepin, Carlos D. Stern; Alternates, Eugene R. Gale, Richard P. Lange, Frances A. Malek.—**Conservation Commission**, Austin Doscher, Chm., Patricia Becker, Judith R. Duhaime, Albert Gray, Barbara Kelliher, Edward Steele.—**Commission on Aging**, Modine Schramm, Chm., Rev. George K. Evans, Joyce Fox, Albert Hadigian, Barbara Hadigian, Hazel Spearman.—**Agent for the Elderly**, Joyce Fox.—**Director of Health**, Edwin H. Basden, M.D.—**Recreation Council**, David C. Ethridge, Chm.—**Building Inspector, Sanitarian**, Sam J. Pescetello.—**Building Code Board of Appeals**, Adolph Germann, Chm., Edward J. Breen, George W. Lange, Emil C. Malek, Audrey Miller.—**Road Foreman**, Peter Naumec.—**Chief of Police**, Joseph P. Szegda.—**Constables**, Guy C. Beck, Chief; Harry F. Chowanec, Francis J. Hart, Jeffrey S. Lewis, Donald V. Pearce, Russell H. Wheeler, Jr.—**Chief of Fire Dept.**, Boyd U. Tuttle.—**Fire Marshal**, Richard K. Davis.—**Civil Preparedness Director**, John C. Sullivan.—**Town Attorney**, Jules A. Karp (P.O., Manchester).—**Justices of the Peace**, Howard C. Bates, Henry M. Beck, Bess Hochberg, Elizabeth D. Hutchins, Russell P. Inzinga, Reginald L. Lewis, Frances A. Malek, Georgianna P. Pescetello, Grace C. Pringle, Kilian P. Steinmeyer.

**CORNWALL.** Litchfield County.—(Form of government, selectmen, town meeting, board of finance).—Inc., May, 1740. Area, 46.8 sq. miles. Population, est., 1,200. Voting district, 1. Children, 327. Principal industry, agriculture. Transp.—Freight: Served by numerous motor common carriers. Post offices, Cornwall, Cornwall Bridge, West Cornwall and rural free delivery from Falls Village, Litchfield, West Cornwall and Cornwall Bridge.

**TOWN OFFICERS.** **Clerk and Reg. of Vital Statistics**, Mrs. Delphine F. Fenn; Hours, 9:30 A.M.-4:30 P.M., Monday through Friday; Address, Town Hall, Pine St., 06753; Tel., 672-6487.—**Asst. Clerk and Asst. Reg. of Vital Statistics**, Mrs. Barbara C. Dakin.—**Selectmen**, 1st, Kenneth A. Merz, Rep., W. Bradford Walker, Jr., Rep., Mrs. Patsy P. Van Doren, Dem.—**Treas. and Agent of Town Deposit Fund**, William A. Dinneen.—**Board of Finance**, Gunther C. Hepprich, Chm., Frank E. Calhoun, J. Stanley Fearl, Martin D. Gold, Donald S. Hedden,

Jr., Ernest H. Kenniston.—**Tax Collector**, Gerald B. Blakey.—**Board of Tax Review**, Archibald A. Talmage, Chm., Audrey Ferman, Montgomery Hare.—**Assessors**, Howard B. Stearns, Jr., Chm., Edward M. Brecher, Jonas J. Soltis.—**Registrars of Voters**, Emily S. Whitford, Dem., vacancy, Rep.—**Supt. of Schools**, James Erviti.—**Board of Education**, Dorothy G. Van Doren, Chm., William S. Covington, 1977; Robert R. Potter, Frederick E. Thibault, 1979; James A. Simpson, Lorraine P. Whitney, 1981.—**Planning and Zoning Commission**, Joan Terrall, Chm., Frederick J. Bate, Jr., Ursula H. Dinneen, Gunnar K. Holmes, Franklyn G. Kesl, Sr., W. Chandler Tenney; Alternates, Mary Cahill, Raymond Fontaine, vacancy.—**Zoning Board of Appeals**, Katherine E. Snyder, Chm., David N. Doubleday, John A. Frost, James M. Partridge, Angeline J. Pool, Thalia H. Scoville; Alternates, Norma Lake, Ronald Washburn.—**Conservation Commission**, Bruce Ridgway, Chm., William W. Beecher, George F. Brown, Ellen L. Doubleday, Arthur F. Lorch, Robert J. Redington.—**Inland Wetlands Commission**, Robert J. Redington, Chm., Ursula H. Dinneen, Patsy P. Van Doren, Kenneth A. Merz, W. Bradford Walker, Jr.—**Agent for the Elderly**, Delphine F. Fenn.—**Director of Health**, W. Bradford Walker, M.D.—**Parks and Recreation Commission**, George M. Starr, Chm., W. Douglas Carlson, Roy E. Gagnier, Larry Gates, Helen Hedden, Joan A. LaPlaca, Lynn Niebergall, Mary A. Sheldon.—**Building Inspector**, William Conrad.—**Building Code Board of Appeals**, Howard B. Stearns, Jr.—**Chief of Police**, **Civil Preparedness Director**, Kenneth A. Merz.—**Tree Warden**, Roland S. Fenn.—**Constables**, Frederick J. Bate, III, William Ward Beecher, Joseph LaPlaca, Joseph Matyas, Joseph Matyas, Jr., Richard Ohmen, Joseph H. Weaver.—**Chief of Fire Dept.**, Joseph Lush, Jr.—**Fire Marshal**, David Watts.—**Town Attorney**, Perley H. Grimes, Jr. (P.O., Litchfield).—**Justices of the Peace**, George A. Bouteiller, Edward M. Brecher, Richard B. Dakin, Larry Gates, Martin D. Gold, Spencer C. Monroe, Christopher S. Smith, Helen C. Walker.

**COVENTRY.** Tolland County.—(Form of government, town manager, town council, town meeting).—Inc., May, 1712. Area, 37.3 sq. miles. Population, est., 8,400. Voting districts, 2. Children, 3,252. Principal industries, agriculture and the manufacture of sutures. Transp.—Freight: Served by numerous motor common carriers. Post office, Coventry; five rural delivery routes.

**TOWN OFFICERS.** **Clerk and Reg. of Vital Statistics**, Mrs. Elizabeth R. Rychling; Hours, 8:30 A.M.-4:30 P.M., Monday through Thursday; 8:30 A.M.-4 P.M., Friday; Address, Town Office Bldg., Rte. 31, P.O. Box 185, 06238; Tel., 742-7966.—**Asst. Clerk and Asst. Reg. of Vital Statistics**, Mrs. Ruth E. Benoit.—**Town Manager**, vacancy.—**Town Council**, Jesse A. Brainard, Chm., Leonard L. Giglio, Robert M. Keller, William J. McEwen, Jack C. Myles, Robert E. Olmstead, Douglas S. Whipple.—**Treas.**, Elizabeth R. Rychling.—**Agent of Town Deposit Fund**, vacancy.—**Tax Collector**, Audrey M. Bray.—**Board of Tax Review**, Jesse C. Williams, Chm., George M. Bolduc, Jr., Mildred C. Hiltgen, James N. Ladd, Jr., Patricia Ann White.—**Assessor**, Gerard Lavoie.—**Registrars of Voters**, 1st Dist., Juliette E. Bradley, 2nd Dist., Ritva Wisenall, Dem.; 1st Dist., Margaret E. Jacobson, 2nd Dist., Gertrude A. Haven, Rep.—**Supt. of Schools**, Arnold E. Elman.—**Board of Education**, Joan A. Lewis, Chm., Richard A. Ashley,

Suzanne W. Brainard, Tom B. Gillung, Vincent E. Moriarty, Frances P. Morrone, Jacob H. Wisenall, 1977.—**Planning and Zoning, and Inland Wetlands Commission**, Sondra A. Stave, Chm., Charles Andreuk, Roger Barrett, Craig Wallace, Anthony J. Walsh; Alternates, Bentz H. Banak, D. Todd Cook, Marilyn G. Richardson.—**Town Planner**, Frank Connolly.—**Zoning Board of Appeals**, George M. Coon, Chm., David L. Knight, Francis A. Perrotti, Charles Raisch, Donald C. Smith; Alternates, Robert S. Ford, Jr., John W. Ryan, Frederick S. White.—**Zoning Enforcement Officer**, Ernest Wheeler.—**Economic Development Commission**, Leonard Benjamin, Ronald C. Eckert, Robert S. Potterton, George S. Wisnewski, vacancy.—**Housing Authority**, Albert E. Bradley, Chm., Lawrence S. Beecher, Ellsworth Greenlear, Bruce Johnson, vacancy.—**Conservation Commission**, Frances L. Funk, Chm., Donald Carlson, Joanne Corrigan, Jane Covell, Susan Felice, John Pacholski, Herbert VanKruiningen.—**Flood and Erosion Control Board**, John Feeney, Thora Young, three vacancies.—**Committee on Needs of Aging**, Jean F. Campbell, Rolland G. Ewing, Elsa V. McKusick, Frederick H. Miller, Christina Woods, vacancy.—**Board of Welfare**, Carol A. Curry, Virginia Diehl, Laura M. Forte, Barbara Johnson.—**Director of Health**, Robert P. Bowen, M.D.—**Parks and Recreation Commission**, Sandra Young, Chm., William Ayer, Sylvia A. Bolduc, Antonio D'Ambrosio, Jr., Bernard W. Gilbert, Wesley F. Lewis, Warren K. Little, Patricia Sypek, James A. Thurber.—**Supt. of Streets**, William Kennedy.—**Town Engineer**, W. Donald Holmes.—**Building Inspector**, John Willnauer.—**Building Code Board of Appeals**, Glenn C. Bradley, Chm., Paul Diehl, Edward C. Franz, John Motycka, vacancy.—**Tree Warden**, Frances L. Funk.—**Sewer Authority**, Richard D. Breault, Henry A. Grabowski, Thomas E. Hall, Robert M. LeBreux, Bruce M. Stave, Thomas L. Temple.—**Chief of Police**, Robert L. Kjellquist, Sr.—**Constables**, Fred Contessa, George H. Savoie.—**Chiefs of Fire Dept.**, Roger Bellard (Coventry), Richard Cooper (North Coventry).—**Civil Preparedness Director**, Ernest Wheeler.—**Town Attorneys**, Schwebel and Hall (P.O., Vernon).—**Justices of the Peace**, Albert E. Bradley, Joyce Carilli, William A. Coates, Paul Diehl, Ann E. Druge, Joseph Fowler, Michael Fratianni, Holly K. Gantner, Virginia C. Grabowski, Kenneth M. Hastings, Lionel G. Jean, Sandra L. Marrotte, Albert L. Meyers, Sr., Patricia Sypek, Christina Woods.

**CROMWELL.** Middlesex County.—(Form of government, selectmen, town meeting, board of finance).—Inc., May, 1851; taken from Middletown. Area, 13.5 sq. miles. Population, est., 8,000. Voting district, 1. Children, 3,002. Principal industries, horticulture and manufacture of tools. Transp.—Passenger: Served by buses of The Conn. Co. from Middletown and Hartford, and by Greyhound. Freight: Served by Penn Central Co. and numerous motor common carriers. Post office, Cromwell.

**TOWN OFFICERS.** **Clerk and Reg. of Vital Statistics**, Oscar F. Anderegg; Hours, 9 A.M.-4 P.M., Monday through Friday; 7-8:30 P.M., Wednesday; Address, 5 West St., 06416; Tel., Middletown, 635-5454.—**Asst. Clerks and Asst. Regs. of Vital Statistics**, Mrs. Katherine M. Foley, Mrs. Diane Traynor.—**Selectmen**, 1st, J. Peter Mahony, Rep., Sebastian V. Amenta, Rep., Lucy T. Berger,



Rep., Roger W. Lindquist, Dem., David I. Murphy, Dem., Herbert L. Porter, Dem., John F. Tochko, Rep.—**Treas. and Agent of Town Deposit Fund**, Oscar F. Anderegg.—**Board of Finance**, Christopher E. Rose, Chm., Warren Axelson, James Caso, Raymond S. Johnson, William D. Lowry, III, Michael Tommasi.—**Tax Collector**, J. Frank Palmer.—**Board of Tax Review**, Donald Nyren, Chm., Irene A. Rondeau, Louis F. Vozzolo, Jr.—**Assessor**, Eugene Murphy.—**Registrars of Voters**, Florence L. Frank, Dem., Angela A. Incerti, Rep.—**Supt. of Schools**, Edward L. White.—**Board of Education**, Eleanor E. Corciullo, Charles C. Herdman, Jr., Robert F. Jahn, 1977; Margery S. Altman, Judith E. Jensen, May L. Upjohn, 1979; Charles R. Johnson, Chm., Raymond M. Foley, Catherine M. McNamara, 1981.—**Planning Commission**, F. Martin Dohl, Chm., James W. Ford, Isabel A. Jensen, Kenneth R. Smith, Jr., Leona K. Squires, Santo S. Vinci, Sr.; Alternates, Dennis Gamache, Marcel Roberge.—**Zoning Commission**, Richard A. Godbout, Chm., Richard E. Boraks, Francis X. Daly, Allan J. Grotheer, Albert W. Scoville, III, Evelyn C. Smigiel.—**Zoning Board of Appeals**, H. Blake Anderson, Chm., Joseph C. Curran, Michael R. Marino, Salvatore Morello, Janet S. Small, Vera H. Suess; Alternates, Richard J. Bradley, Luke C. Clinton.—**Economic Development Commission**, Alfred Meucci, Chm., Arthur E. Fitts, Jr., Daniel Gardiner, Edward Hotyckey, John Schukoske.—**Conservation Commission**, Kathleen P. Healey, Chm., Patricia DelGiorno, Loretta Johnson, Helene Loveless, Nicholas Tomassone, Steven Wasseluk.—**Inland Wetlands Commission**, Patricia Collins, Chm., Mark Kondracky, Luella Landis, Sharon Miceli, Salvatore Pitruzello, Christine Russell.—**Agent for the Elderly**, Herbert L. Porter.—**Director of Health**, Lloyd W. Minor, M.D. (P.O., Middletown).—**Library Directors**, Dolores Harrington, Chm.—**Parks and Recreation Commission**, Albert Barrieau, Chm., Vincent Dalo, Edith Ehlers, Donald Fodaski, Thomas Franklin, Frank Golden, Fred Litka, Joyce Nelson, Stephen Williams; Donald Swanson, Dir.—**Supt. of Streets, Tree Warden**, Richard Watrous.—**Town Engineer**, Edward L. Davis, Jr.—**Building Inspector**, George Byrnes.—**Water Authority**, Leonard O'Connor, Chm.—**Sewer Commission**, Alice M. Halstedt, Chm., Russell C. Groves, Robert Manchester, Sandra Muller, Emil Spada.—**Capital Expenditures Commission**, Wynn Muller, Chm., Richard Altman, Mary Amenta, Sewell T. Butler, George W. Kieft, Lloyd Stevenson.—**Sanitarian**, George Byrnes.—**Chief of Police**, J. Peter Mahony.—**Police Commission**, David I. Murphy, Chm., Sebastian V. Amenta, Lucy T. Berger, Roger W. Lindquist, Herbert L. Porter, John F. Tochko.—**Constables**, Vincent Amore, Edward Dlugolenski, Allen Goodrich, Albert Gronholm, Sheldon Merrill, Anthony Salvatore, Samuel Sergi, Walter Small, Clarence Stenson.—**Chief of Fire Dept.**, Donald Swanson; Assts., William Lee, Melvin Robbins.—**Fire Marshal**, Homer Ambler.—**Board of Fire Comrs.**, Leonard O'Connor, Chm., Kenneth Kjellan, Vice Chm., Arthur Schreier, Secy.—**Treas.**, Homer Ambler, Arthur Fitts, Edward Radil, Warner Squires, John Tochko, Thomas Whelan.—**Civil Preparedness Director**, William A. Eager.—**Town Attorney**, Andrew E. Becker (P.O., Middletown).—**Justices of the Peace**, Walter J. Balinski, Lucy T. Berger, Carl F. Branciforte, Ronald G. Chambers, Robert L. Duval, Jared K. Fletcher, Frederick W. Frank, Violet A. Frost, Linda A. Heidenis, Marilyn P. Kozlowski, Roger W. Lindquist, William D. Lowry, III, Sharon Z. Miceli, Henry P. Peck, Albert W. Scoville, III, Thomas H. Sellew, Jr., Walter E. Small, Emil A. Spada, Vera H. Suess, Louis F. Vozzolo, Sr.

**DANBURY.** Fairfield County.—(Form of government, mayor, common council).—Settled, 1685; named, Oct., 1687. Inc., town, May, 1702; city, 1889. Town and city consolidated, Jan. 1, 1965. Area, 44.0 sq. miles. Population, est., 56,900. Voting districts, 7. Children, 19,522. Principal industries, men's and women's fur, felt, woolen and straw hats, hatters' fur, shirts, children's wear, toilet articles, oil burners, precision bearings, special machinery, aluminum foil, leather goods, boxes, air conditioning equipment, heat and power units, helicopters, flight refueling apparatus, screw thread inserts, stainless steel flatware, silver plate, surgical instruments, radio and TV condensers, rubber tile, toys and surgical sutures. Transp.—Passenger: Served by Penn Central Co. from Norwalk and Pittsfield, Mass., and buses of Bonanza Bus Lines, Inc. from Hartford and Waterbury; The Kelley Transit Co., Inc. from Torrington; Empire Bus Lines, Inc. from New Haven and Poughkeepsie, N. Y.; The Chieppo Bus Co. from Bridgeport; Candlewood Valley Bus Co., and by Greyhound. Freight: Served by Penn Central Co. and numerous motor common carriers. Post office, Danbury.

**CITY AND TOWN OFFICERS.** **Town Clerk and Reg. of Vital Statistics,** Mrs. Margaret M. Ward; Hours, 9 A.M.-5 P.M., Monday through Friday; Address, City Hall, 155 Deer Hill Ave., 06810; Tel., 744-7160, Ext. 250, 251, 252.—**Asst. Clerks,** Mrs. Bernadette W. Schullery, Mrs. Louise I. Oliva.—**Asst. Regs. of Vital Statistics,** Bernadette W. Schullery, Louise I. Oliva, Mrs. Renee J. St. Amand.—**City Clerk,** George Massoud; Hours and address, same as Town Clerk; Tel., 744-7160, Ext. 407.—**Asst. City Clerk,** Mrs. Mary Rickert.—**Mayor,** Charles A. Ducibella, Dem.—**Common Council,** 1st Ward, Albert J. Addressi, Jr., Anne Eriquez, Sheila Millman; 2nd Ward, William Coffey, Nicholas Falzone, Ronald F. Smith; 3rd Ward, Basil Friscia, John Kucera, Karl Olson; 4th Ward, Vittell B. Walkovich, Pres., Roy A. Costa, Joseph Pepin; 5th Ward, Elizabeth Crudginton, Frederick Visconti, Norman Zimmer; 6th Ward, Mario L. DiLorenzo, Joseph Nero, III, Ella Rountree; 7th Ward, Thomas J. Dyer, William E. Keeney, Robert Ogdén.—**Selectmen,** Rosemary Lavelle, Larry Miguel, Steven W. Wirtes.—**Treas.,** William McNamara.—**Comptroller,** John P. Edwards.—**Tax Collector,** Louis T. Charles, Jr.—**Board of Tax Review,** Edward Klecha, Chm., Joseph H. Beilin, Thomas A. Wixted.—**Assessor,** Evo Butera; Asst., J. Edward Melvin.—**Registrars of Voters,** George Schmiedel, Dem., Chester W. Foley, Rep.—**Supt. of Schools,** Pasquale Nappi.—**Board of Education,** Paul Jaber, Richard Targett, Jr., James E. Toland, Paul Werner, 1977; Henrique Antonio, Mary McKenney, Samuel Solmer, Joseph Vechiarino, 1979; Robert T. Jones, Chm., Francis T. Oldham, Jr., Eugene V. Rohland, Carl Susnitzky, 1981.—**Personnel Appeals Board,** Elie S. Coury, G. Reginald Hooper, Edward Simek, Charles J. Troccoli, Jr., Paul Werner.—**Civil Service Commission,** Bernard Pane, Chm., William A. Healy, Nicholas Nero.—**Planning Commission,** Edmund C. DeVeaux, Chm., John J. Murphy, Samuel M. Shawah, Robert L. Stevens, George P. Valluzzo; Alternates, Philip J. Cruz, Richard Durkin, Richard Murray.—**Municipal Planner,** James E. Ross.—**Zoning Board of Appeals,** Henry Schum, Chm., Frank J. Bondatti, Ernest M. Boynton, Luke Brennan, Jr., Paul Shea; Alternates, Joseph Bolduc, John Hull, Jr., Mark Siegel.—**Economic Development Commission,** Robert J. Hossan, Chm., Bernard J. Dolan, Jr., John C. Doran, Charles P. Jennings, Edward Kasperowicz, Arthur G. Potts.—**Redevelopment Agency,** Louis J. Alhage, Chm., Lawrence J.

Birt, Roger E. Gavagan, Boyd O. Losee, John T. Mannion, George Shukry, Nathaniel R. Talarico, T. Edgar White.—**Housing Authority**, Robert J. Doran, Chm., Alvin Harris, Rev. John B. Hossan, Sydney Rossi, William F. Shea; Joseph E. Canale, Exec. Dir.—**Fair Rent Commission**, Alfred J. Bernard, Chm., Manuel Botelho, Evelyn Fancher, Robert Godfrey, Edward Hajj, Arthur E. Morris, Noah Mourning, Jr., Rev. Thomas Reyea, George S. Sakellares.—**Conservation Commission**, Virginia Welch, Chm., Leo J. Brancato, John H. Hull, Sr., Stephen W. Pratt, Jr., William J. Swanson.—**Environmental Impact and Inland Wetlands Commission**, Donald W. Groff, Chm., Anne Eriquez, Mrs. Paul Ingham, Nicholas Juisto, John E. O'Hern, Jr., Stephen W. Pratt, Jr., Fernand St. Amand, John A. Schweitzer, Jr., George P. Valluzzo.—**Flood and Erosion Control Board**, Eugene J. Gallucci, Fernand St. Amand, Steven Wirtes; ex-officio, Mayor, City Engineer, Supt. of Public Works.—**Equal Rights and Opportunities Commission**, John P. Dever, Chm., Dr. Benjamin Doto, Thomas Doyle, Francis R. Hunter, Albert A. Lourenco, Jr., Jack Villodas.—**Commission on Aging**, Raymond G. Gomoll, Chm.—**Welfare Director**, Orlando Salvatore.—**Director of Health**, Thomas F. Draper, M.D.—**Library Directors**, Edward A. Sillari, Chm., Gino J. Arconti, Helen Buzaid, Abraham I. Feinson, Theodore A. Gemza, Dr. Ruth A. Haas, Albert H. Hornig, Mary West.—**Cultural Commission**, Harold Silver, Chm., Marian Anderson, Benjamin DaSilva, Jr., Evelyn Durgy, Dr. Charles Terzo, Dr. Robert A. Wolsch, Alfred F. Zega.—**Parks and Recreation Commission**, William Barchi, Robert L. Hackney, Gordon Johnson, John H. Knapp, Dorothy Luckenbill, Nathaniel Rogers; Edward J. Crotty, Supt.—**Commission on Youth**, James Dyer, Chm., Mary Jane Balsler, Lorraine Coelho, Marian Doran, Daniel Garamella, Jayne Holmes, Jay Kapner, Eleanor Lewis, Mary Beth Marcinkoski, Kathleen Sophia, Fred Visconti, Jr.—**Dir. of Public Works**, vacancy; Asst., Edward Fusek.—**Purchasing Agent**, Terrence Hennessey.—**City Engineer**, John Schweitzer.—**Sealer of Weights and Measures**, Michael Gillotti.—**Building Inspector**, Paul Garofalo.—**Building Code Board of Appeals**, Albert Ahlgrim, Chm., Walter J. Campbell, John Plecity, Arthur Thiede.—**Tree Warden**, Byron T. Johnson.—**Chief of Police**, James P. Tallon; Deputy, Leo Gantert.—**Constables**, Jayne M. Holmes, Gordon Johnson, John E. Layda, Nicholas Novaco, Andrew Repko, Jr.—**Chief of Fire Dept.**, Joseph Bertalovitz.—**Fire Marshal**, Fred Tomaino.—**Corporation Counsel**, Richard L. Nahley.—**Civil Preparedness Director**, Peter Winter.—**Justices of the Peace**, Albert R. Cavalier, Hans B. Collischonn, Elizabeth Crudginton, John Cuff, Jr., Lloyd Cutsumpas, Mary Ellen Fabricatore, Stephen J. Gillotti, Manuel James Gomes, Ronnie Gustavson, W. Edwin Harrison, Richard M. Hunt, Warren W. Joli, Sr., Paul Kallas, Irene King, Edward J. Klecha, Frank J. Klecha, Frank A. Kovacs, Richard S. Leahey, J. Robert McAllister, Pauline L. Nero, Robert N. Noce, Leroy E. Paltrowitz, Morton I. Riefberg, Michael A. Rupolo, George Samaha, Theodore Silberman, Florence Weiss, Alphonse V. Zito.

**DANIELSON. BOROUGH OFFICERS.** (See Town of Killingly for assessor, building inspector, board of education, director of health, highways, housing, sewage treatment plant, board of tax review, registrar of vital statistics, registrars of voters.) c/o Clerk, 35 Adelaide St., 06239; Tel., Danielson, 774-8000. **Pres.**, Ellis K. Howland.—**Clerk and Treas.**, Robert J. Gerardi.—**Council**, Albert G. Ducat.

Daniel F. Ferron, Remi G. Mailhot, Edward L. Piccione, Robert T. Princeton, Harold A. Zipkin.—**Tax Collector**, Adrien E. Bessette.—**Zoning Commission**, Remi G. Mailhot, Chm., Albert G. Ducat, Secy., Richard P. Emond, Edward L. Piccione, Betty L. Tianti; Alternates, Raymond P. Gendreau, George J. Meehan, Robert F. Wade.—**Zoning Board of Appeals**, Louis Zipkin, Secy., Robert T. Baker, Joseph P. Collision, Christy Haveles, Trent Pappas, John Termeulen.—**Planning Commission**, Dr. Herbert H. Schneider, Chm., Clinton E. Child, Thomas P. Costello, John E. Cunneen, Leon C. Gauthier; Alternates, Alphege Faford, Elizabeth Geary, Charles M. Spencer.—**Redevelopment Agency**, John E. Cunneen, Chm., Alfonso DelPesco, Secy., Remi G. Mailhot, Victorin Savoie, Henry Misiaszek.—**Chief of Police**, Robert N. Manship.—**Chief of Fire Dept.**, Harold Burgess.—**Borough Attorney**, Raymond J. Chabot.

**DARIEN.** Fairfield County.—(Form of government, representative town meeting, selectmen, board of finance.)—Inc., May, 1820; taken from Stamford Area, 14.9 sq. miles. Population, est., 22,300. Voting districts, 6. Children, 7,255. Residential community; no industries. Clubs: Wee Burn Country Club, Woodway Country Club, Country Club of Darien, Tokeneke Beach Club, Noroton Yacht Club, Darien Boat Club, Ox Ridge Hunt Club, Nutmeg Curling Club, Middlesex Swimming Club, Old Kings Highway Tennis Club. Transp.—Passenger: Served by Penn Central Co. and buses of The Conn. Co. from Stamford and Norwalk; and by Greyhound and Trailways. Freight: Served by Penn Central Co. and numerous motor common carriers. Post offices, Darien, Noroton and Noroton Heights.

**TOWN OFFICERS.** Clerk and Reg. of Vital Statistics, Mrs. Winifred W. Avery; Hours, 8:30 A.M.-5 P.M., Monday through Friday; Address, 719 Boston Post Rd., 06820; Tel., 655-1170.—Asst. Clerks and Asst. Regs. of Vital Statistics, Mrs. Marilyn M. Van Sciver, Mrs. Betty Barr Nelson.—**Selectmen**, Ist, William H. Patrick, Rep., Carolyn O. Brotherton, Dem., Robert F. Harrel, Jr., Rep., Norman P. Seagrave, Dem., Ralph E. Van Norstrand, Rep.—**Moderator, Representative Town Meeting**, Robert S. Foote.—**Administrative Officer**, Norman A. Lucas.—**Treas. and Agent of Town Deposit Fund**, Earl H. Johnson.—**Board of Finance**, J. Arthur Olson, Jr., Chm., Charles W. Brydon, Theodore B. Covert, David H. Crandall, Bayard R. Hand, Robert M. Madigan, Peter L. Wilson.—**Tax Collector**, Anthony T. Improta.—**Board of Tax Review**, William H. Atkinson, Chm., Charles M. McCaghey, Mary N. Pierce.—**Tax Assessor**, Joseph A. Cullen.—**Registrars of Voters**, William J. Murphy, Dem., Sandra R. Kerby, Rep.—**Supt. of Schools**, Joseph B. Porter.—**Board of Education**, Macdonald Budd, Chm., David D. Brown, III, Charles E. Leonard, 1976; Keith Clark, Lillian S. Cooke, Jacqueline P. Danzberger, 1977; Edward W. Bishop, Enid J. Oresman, Dorothy G. Perkins, 1978.—**Planning and Zoning Commission**, Gillet Lefferts, Jr., Chm., Frank A. Anselmo, Herbert A. Carlborg, Caroline W. Kostanecki, Margaret L. Mellow, Frank Young.—**Town Planner**, V. John Hayes.—**Zoning Board of Appeals**, Thomas E. Downey, Jr., Chm., William A. Briggs, Jr., Donald F. McGill, Philip F. Sparton, Elizabeth Tower; Alternates, Charles E. Barnett, Robert Bond, Robert N. Peck.—**Architectural Advisory Commission**, Lurelle V. A. Guild, Chm., John W. Franklin, Mary L. North, Laurence E. Reiner.—**Beautification Commission**, Mrs. Harold

Cherry, Chm., Mrs. Judd Alexander, Mrs. Gates Beckwith, Mrs. Charles Buck, Mrs. T. L. Chamberlain, Jr., Henri P. Esquerre, Mrs. Eric Hart, Peter H. Hugens, Mrs. Richard Jewett, Mrs. John M. Palen, Peter Pund, Mrs. Gary R. Tabor, Emile J. Zimmer, Jr.—**Harbor Advisory Commission**, Stafford Campbell, Chm., Gerald M. Blackwedel, Robert W. Dennis, Edward Devers, John Galaba, John R. Geyer, Eric R. Hansen, Thomas J. Ross, Jr.—**Housing Authority**, A. Vincent Falcioni, Chm., Robert E. Cone, Malcolm P. Hunt, Herbert R. Lester.—**Conservation Commission**, Richard King, Chm., Richard W. Constable, Samuel R. Dorrance, Katherine Gallaher, Christine H. Lindstrom, Virginia Oldrin, Arno Schulman, Edwin Weed.—**Inland Wetlands Commission**, Herbert A. Carlborg, Chm., Richard W. Constable, D. Seeley Hubbard, Christine H. Lindstrom, Margaret Mellow, John L. Schaffner.—**Flood and Erosion Control Board**, Col. Richard Arnold, Jr., Chm., W. Robert Carnes, Earl H. Johnson, Ralph Passaro.—**Advisory Commission on Aging**, John Galaba, Chm., Chester W. Aldrich, Mrs. Paul W. Caswell, Mrs. John A. Clarke, Jr., Mrs. Murray C. Crawford, William J. DeGroot, Mrs. William F. Fuller, W. Alec Gordon, Mrs. Alexander Hoffman, Mrs. J. Alan Holt, Mrs. James B. Nichol, Daniel W. Shay.—**Director of Social Services**, Lorraine Hochman.—**Director of Health**, Spencer F. Brown, M.D.—**Parks and Recreation Commission**, Frederick R. Sammis, Chm., William C. Bouton, William Deegan, Albert F. Dolcetti, Jeanne B. Fuller, Carol Johnson, John M. Kelley, Walter C. O'Meara, Beatrice Schavoir, Michael J. Haiday, Dir.—**Committee for Youth**, Rev. Lee A. Moore.—**Director of Public Works, Town Engineer**, A. Walter Saburn.—**Building Inspector**, George W. Hill.—**Tree Warden**, Marshall A. Cotta.—**Chief of Police**, John W. Jordan.—**Police Commission**, Neil S. Hansen, Chm., Lindley M. Franklin, Jr., Alexander C. Wall.—**Constables**, Frank P. Delaney, Anthony R. Fraccola, Edward C. Tiano.—**Chiefs of Fire Dept.**, Robert Buch (Darien), John Stuart (Noroton), Wayne F. Karl (Noroton Heights).—**Fire Marshals**, Edward C. Tiano (Darien), John Stuart (Noroton), Wayne F. Karl (Noroton Heights).—**Fire Comr.**, John G. Davis.—**Civil Preparedness Director**, Harry S. Street, Sr.—**Town Attorney**, John D. Hertz.—**Justices of the Peace**, John D. Atkin, Benjamin A. Bruno, John P. Davey, John S. Durland, Jr., A. Vincent Falcioni, Salvatore C. Ferreri, Mrs. Clayton R. Hasser, Earl H. Johnson, John M. Kelley, William J. Murphy, Charles D. Murray, Helen C. Ryba, William L. Rylander, Robert H. Schaefer, Norman P. Seagrave, Thomas J. Sniffen, Barney O. Spurlock, Jr., Lisl Ungemack, Elizabeth S. Wall, Christian S. Willumsen.

**DEEP RIVER.** Middlesex County.—(Form of government, selectmen, town meeting, board of finance.)—Settled, 1635 as Saybrook; united with Connecticut, Dec., 1644; name changed to Deep River, July 1, 1947. Area, 14.2 sq. miles. Population, est., 4,000. Voting district, 1. Children, 1,306. Principal industries, agriculture and manufacture of plax and plastic goods, electric soldering irons, business forms and lace. Transp.—Freight: Served by Penn Central Co. and numerous motor common carriers. Post office, Deep River. Outlying section of town served by rural free delivery.

**TOWN OFFICERS.** Clerk and Reg. of Vital Statistics, Mrs. Edna C. McQueeney; Hours, 9-12 A.M., 1-4 P.M., Monday through Friday; Address, Town

Hall, Main St., 06417; Tel., 526-5783.—**Asst. Clerk and Asst. Reg. of Vital Statistics**, Mrs. Jean M. Ressler.—**Selectmen**, 1st, Lorraine C. Wallace, Rep., Thomas Lindner, Rep., Richard R. Daniels, Dem.—**Treas. and Agent of Town Deposit Fund**, John A. Deckelman, Jr.—**Board of Finance**, Caroline Dolle, Chm., Joseph Bella, Alvin T. Bielot, Robert Ingram, Philip W. Kurze, Allen G. Larson.—**Tax Collector**, Roberta Ziobron.—**Board of Tax Review**, Kenneth Rich, Chm., Roger Bineau, George Joy.—**Assessors**, Attilio Mozzochi, Chm., John W. Barry, Kenneth Molander.—**Registrars of Voters**, Roberta Ziobron, Dem., Lynne Bachinski, Rep.—**Supt. of Schools**, Gilbert V. DeMar.—**Board of Education**, Letitia T. Burns, Evelyn Mizejeski, 1977; Patrick McPherson, Chm., Lawrence A. Glover, Suzanne K. Taylor, 1979; Alexander A. Alonzo, Wayne Grabner, Cheryl A. Reynolds, Dennis J. Schultz, 1981.—**Planning and Zoning Commission**, Carlton E. Miller, Chm., Joseph Gambini, Kenneth E. Hallden, John Olson, Howard Sampson, Jr., Robin Weinberger, Erwin Wilcox; Alternates, Michael Fountain, Eugene Hawkins, James Rayner.—**Zoning Board of Appeals**, Donald Grohs, Chm., Philip Cutone, Stanley Glowac, Joseph Mizejeski, Arthur Pianta, James Walsh; Alternates, Thomas Breslin, Robert Pikor, Richard Thayer.—**Zoning Enforcement Officer**, Winifred T. Olson.—**Conservation Commission**, Robert Smith, Chm., Maxine Graves, Jean Hernandez, Charles Lowry, Winifred Olson.—**Welfare Director**, Linnea Gates.—**Director of Health**, Richard O. Gritzmacher, M.D. (P.O., Old Saybrook).—**Library Directors**, Philip F. Henebry, Chm., Virginia Buracchi, Daniel Connors, Barbara Groth, Jane Haeni, Harold Muggleston, Olive Shumway, Madeline Stanley, Roberta A. Ziobron.—**Parks and Recreation Commission**, Robert May, Chm., Susan Gelb, Frances Hamilton, Thomas Ressler, Walter Seluke.—**Town Engineer**, Frederick Radcliff.—**Building Inspector**, Leo Belval.—**Chief of Police**, Lorraine C. Wallace.—**Constables**, John Bayor, Kathleen Capuciati, Russell Cloutier, Paul Mozzochi, Raymond Mozzochi, Keith Nelson, Richard Smith, Cleon Springer.—**Chief of Fire Dept.**, Norman F. Lowrey; Deputy, Lewis Hebert.—**Fire Marshal**, Roger Moore.—**Board of Fire Comrs.**, Sidney Oldershaw, Chm., Edward Schweitzer, Henry Stocek.—**Civil Preparedness Director**, Raymond Mozzochi.—**Town Attorney**, John E. Larson.—**Justices of the Peace**, Sigrid Aronson, Lynne S. Bachinski, John W. Barry, Daniel J. Connors, John J. Darcy, Mary Elston, Peter Gamerdinger, Linnea I. Gates, Ralph A. Hall, Kenneth Hallden, Jr., Herbert E. Haser, Herbert A. Jacome, David A. Johnson, Carol O. Klomp, Mary P. Knox, Leon A. Lukie, Clayton G. Merrill, Joseph Mizejeski, G. Donald Milton, Kenneth C. Molander, Edward J. Moskal, Ronald L. Olin, Everett J. Peckham, Donald Rankin, Donald R. Sampson, Brainerd F. Smith, Robert Stalsburg, Richard J. Stanley, George T. Trevisani, Lorraine C. Wallace.

**DERBY.** New Haven County.—(Form of government, mayor, board of aldermen.)—Named, May, 1675. Town inc., May 13, 1775. City inc., June 7, 1893. Town and city consolidated, June 7, 1893. Area, 5.3 sq. miles. Population, est., 11,900. Voting districts, 3. Children, 3,802. Principal industries, magazine publishing, photography, dyeing, printing, and manufacture of castings, forgings, heavy machinery, (metal) heat treating, rubber goods, textiles, nail clippers and manicure implements. Transp.—Passenger: Served by Penn Central Co. and buses of The Conn. Co. from Bridgeport and New Haven; Valley Transp. Co. from Bridgeport

and Waterbury, and by Empire Bus Lines, Inc. Freight: Served by Penn Central Co. and numerous motor common carriers. Post office, Derby.

**CITY AND TOWN OFFICERS.** **Town Clerk and Reg. of Vital Statistics,** Mrs. Marion C. Molloy; Hours, 9 A.M.-5 P.M., Monday through Friday; Address, City Hall, 35 Fifth St., 06418; Tel., 734-9207.—**Asst. Town Clerk and Asst. Reg. of Vital Statistics,** Richard J. Korolyshun.—**City Clerk,** Harry F. Colwell; Hours and address, same as Town Clerk; Tel., 734-9201.—**Asst. City Clerk,** Mrs. Helen Mizii.—**Mayor,** Eugene D. Micci, Dem.—**Aldermen,** 1st Ward, Nardi Benanto, Herman Tocacelli, Anthony Ziomek; 2nd Ward, William Clynh, Leo Moscato, Eugene Skowronski; 3rd Ward, Edward Cecarelli, Pres.; Charles A. Dizenzo, Stephen Marcucio.—**Selectmen,** Marilyn M. D'Antona, Rosemarie Sheehy.—**Treas. and Agent of Town Deposit Fund,** Edward G. Brickett.—**Finance Committee,** Joseph Cimino, Pasquale Gaudio, Jr.—**Board of Apportionment and Taxation,** Mayor Eugene D. Micci, Chm., ex-officio; James F. Owens, Pres., Joseph Ahearn, Bonnie B. Chevarella, Vincent DeRosa, Arthur J. Giulietti, Raymond A. Hardisty, James D. McEvoy, Harold Olson, Thomas J. Snyder, Leonard H. Waleski.—**Tax Collector,** Harry Kinney.—**Board of Tax Review,** Mayor Eugene D. Micci, Chm., Edward G. Brickett, vacancy.—**Assessors,** Paul Mudry, Casimir Piorkowski.—**Registrars of Voters,** Bruce E. Sill, Dem., Mary V. Crowley, Rep.—**Supt. of Schools,** Angelo E. Dirienzo.—**Board of Education,** John F. Taylor, Jr., Pres., Harold Bassi, James Cesario, William Comboni, Dominick Jeanetti, Maryanne Rak, 1978; Mildred Anglace, Anthony J. Caridi, Ralph Franco, Jr., 1980.—**Pension Board,** Joseph Ahearn, Jr., Ferdinando Bottone, Edward G. Brickett, Edward Cecarelli, Stanley Golis, John Mazur.—**Parking Authority,** Salvatore Aconfora, Joseph Oliwa, Michael Petz, Walter Skowronski, Anthony Szczesiul.—**Planning Commission,** Nicholas Valentino, Chm., John Benanto, Carmine Mennillo, Joseph Stankye, Arthur Waller.—**Zoning Commission,** Gerald F. Moscariello, Chm., Harry L. Block, James V. Cesario, Charles A. Dizenzo, Camille Nicosia, Stephen Z. Opuszynski, Paul J. Piscitelli.—**Zoning Board of Appeals,** Walter Lungarini, Chm., Robert Geissler, Vincent Lazzaro, Charles J. Loria, Daniel Saccu; Alternates, Benjamin H. Bacon, Irving Pollard, vacancy.—**Health and Housing Enforcement Officer,** Michael Cirillo.—**Economic Development Commission,** Frank Saldamarco, Chm., James V. Cesario, David Heitz, John Kiley, Joseph Monaco, Jr.—**Capital Planning Commission,** Edward Cecarelli, Michael Cirillo, Edward J. Cotter, Jr., Vincent Laurella, Stephen Marcucio, James Owens, Elmer Richter, James Robinson, Edward Skelly, Joseph Stankye, John Taylor, Elmer Voytek, Anthony Ziomek.—**Redevelopment Agency,** John Cavagnuolo, Chm., Pasquale DeRosa, Jr., Mitchell Mazur, Joseph Romano, vacancy; Robert J. Torello, Exec. Dir.—**Housing Authority,** William Cotter, Jr., Chm., Alfred Biga, Dominick Jeanetti, Joseph F. Monaco, Constantino Testone.—**Conservation Commission,** John McCormick, Chm., Rodney Erickson, Jack LaRocca, Asher Nickelsburg, Rose Pettengill, Dr. Samuel B. Rentsch.—**Inland Wetlands Commission,** Andrew Baklik, Fred Columbo, Jack LaRocca, Asher Nickelsburg, Peter Ressler.—**Clean Air Commission,** Mario Garofalo, Nebi Hassan, Harold Jensen, Dr. Bernard A. Shield, William Vogler.—**Elderly Commission,** Daniel J. Heffernan, Chm., Rev. Jean Cole Arthur, Mary V. Crowley, Rev. Leonard J. Kvedas, Rowena Peck, Annie Scaife, Alice Stobierski, Josephine Taylor, Angelina Vitali.—**Comr. of Chari-**

ties, Harry Kinney.—**Director of Health**, Susan S. Addiss, M.P.H. (P.O., Ansonia).—**Library Directors**, Merritt C. Clark, Chm., Benjamin H. Bacon, Jane C. Cohen, Frances Y. Fallon, Rose Pettengill, Carolyn J. Skelly, Harcourt Wood, two vacancies.—**Recreation Director**, Robert Ahearn.—**Dir. of Public Works**, **Supt. of Streets**, James R. Robinson.—**City Engineer**, Eugene J. Diotalevi.—**Sealer of Weights and Measures**, Louis Pepe.—**Building Inspector**, Michael J. Cirillo.—**Chief of Police**, Andrew J. Mancini.—**Police Commission**, Bedri Hassan, Samuel LaMonico, Jr.—**City Sheriffs**, William Lynch, Michael Romano.—**Chief of Fire Dept.**, Joseph Ahearn.—**Fire Marshal**, Joseph Iacuone.—**Fire Comr.**, Edward J. Cotter, Jr.—**Civil Preparedness Director**, Franklin Crowley.—**Corporation Counsel**, James E. Cohen.—**Justices of the Peace**, John Benco, Ralph Cavagnuolo, Joseph J. Cecarelli, James E. Cohen, Freida D. Cronin, Pasquale DeRosa, Jr., Richard A. Grande, Nebi Hassan, Charles J. Loria, Sharlene A. McEvoy, Kathleen M. Monaco, Maude Palmieri, Louis F. Pepe, Joseph R. Romano, Nicholas Santore, Aldo Scarpa, Michael J. Scarpulla, Marie V. Smith, Harold B. Yudkin.

**DURHAM**. Middlesex County.—(Form of government, selectmen, town meeting, board of finance.)—Named, May, 1704. Inc., Oct., 1708. Area, 23.3 sq. miles. Population, est., 4,900. Voting district, 1. Children, 2,140. Principal industries, manufacture of metal boxes and cabinets, venetian blinds, electrical supplies and tools. Transp.—Passenger: Served by buses of Greyhound. Freight: Served by numerous motor common carriers. Post office, Durham.

**TOWN OFFICERS**. **Clerk and Reg. of Vital Statistics**, Mrs. Marjorie C. Hatch; Hours, 9 A.M.-4 P.M., Monday through Friday; 10-12 A.M., Saturday; Address, Town Hall, Town House Road, P.O. Box 246, 06422; Tel., Middletown, 349-3452.—**Asst. Clerks and Asst. Regs. of Vital Statistics**, Mrs. Mary G. DiMella, Mrs. Polly K. Hull.—**Selectmen**, 1st, Carl N. Otte, Dem., A. Reed Hayes, Dem., Joel N. Davis, Rep.—**Treas.**, William A. Moore; **Asst.**, Janet B. Moore.—**Agents of Town Deposit Fund**, William J. Cahill, Jr., Catherine DeNunzio.—**Board of Finance**, Betty W. Wakeman, Chm., Elmer E. Clark, James Clifford, Gregory M. Cook, M. Foster Mather, Charles R. Mauro.—**Tax Collector**, George M. Eames, III.—**Board of Tax Review**, John J. Donovan, Chm., James W. McLaughlin, John H. Stahl.—**Assessors**, Leland W. Seeton, Chm., Gregory G. Curtis, Lewis G. Hinman, Jr.—**Registrars of Voters**, Myra D. Korn, Dem., Althea M. Parmelee, Rep.—**Supt. of Schools**, Howard F. Kelley.—**Planning and Zoning Commission**, C. James Gibbons, Jr., Chm., George M. Eames, III, Warren W. Herzig, Steven Kotowski, James M. Kowolenko, Jr., William J. Manchester, Robert L. Melvin, Henry A. Robinson, Marco Spatuzzi; **Alternates**, Patricia M. Bersten, Edwin C. Higgins, Jerome A. Stefani.—**Zoning Board of Appeals**, Ralph W. Moeller, Chm., George G. Carr, Raymond L. Taylor, George R. Trapp, Edward F. Vynalek; **Alternates**, Francis P. Boord, James Dean, Frederick L. Jackson.—**Economic Development Commission**, Adam V. Mitchell, Chm., Charles E. English, Edwin C. Higgins, Richard C. Parmelee, Alfred W. Wakeman.—**Conservation Commission**, Gregory G. Curtis, Chm., William C. Coe, Marion E. Harvey, Herbert M. Patterson, Robert L. White.—**Inland Wetlands Commission**, David B.



Roberts, Chm., Helmuth H. Brown, William C. Coe, Stuart W. Keating, Jr., James M. Kowolenko, Dr. Leo V. Willett, Jr., George Zeeb.—**Historic District Commission**, Stanley J. Gifford, Chm., Gregory M. Cook, Kathryn G. Francis, Joanne B. Salva, Jerome A. Stefani; Alternates, Rev. Raymond Jean, Ona H. McLaughlin, Ellen M. Patterson.—**Agent for the Elderly**, Rev. Raymond Jean.—**Welfare Administrator**, Noel K. Higgins.—**Director of Health**, Leo V. Willett, Jr., M.D.—**Library Directors**, Sandra H. Poliner, Chm., Barbara A. Carangelo, Lewis G. Hinman, Jr., Marilyn M. Horn, Janet B. Moore, Susan D. Nelson.—**Recreation Committee**, William L. Cicchese, Chm., Helmuth H. Brown, William J. Cahill, Jr., Walter J. Camp, James Christensen, Natalie A. H. Church, James J. Feeney, Barbara I. Ryan, Merle J. Swartz.—**Flood and Erosion Board**, Board of Selectmen.—**Town Engineer**, David B. Mylchreest.—**Road Foreman**, Robert S. Reilly.—**Building Inspector**, Ronald Bastura.—**Building Code Board of Appeals**, Ronald E. Westfort, Chm., Joseph E. Banack, Rolf A. Florin, Ronald J. Markham.—**Building Commission**, Malcolm B. Pearce, Jr., Chm., Bernard F. Baruschke, Irving G. Grossman, George H. Planeta, Jr.—**Sanitarian**, Edward J. DeTour.—**Tree Warden**, Francis E. Behrens.—**Chief of Police**, Carl N. Otte.—**Constables**, Joseph Banack, Albert C. D'Acri, Stuart H. Dudley, Malcolm B. Pearce, Jr., Fred M. Searle, Elijah Vance, Lawrence H. Wimler.—**Chief of Fire Dept.**, Kenneth A. Dale.—**Fire Marshal**, Joseph J. Planeta.—**Civil Preparedness Director**, Malcolm B. Pearce, Jr.—**Town Attorney**, A. Thomas White, Jr. (P.O., Middletown).—**Justices of the Peace**, William J. Cahill, Jr., Patricia A. Chase, Lawrence T. Crawford, Ruth Ann C. Davis, George M. Eames, III, Jeanne C. Goldner, Dorothy K. Guire, James W. McLaughlin, Adam V. Mitchell, Harriet S. Russell, Ruth W. Tencza, David A. Werblow.

**EASTFORD.** Windham County.—(Form of government, selectmen, town meeting.)—Inc., May, 1847; taken from Ashford. Area, 28.6 sq. miles. Population, est., 960. Voting district, 1. Children, 367. Principal industries, metal fabricating, horticulture and manufacture of wood products. Transp.—Freight: Served by numerous motor common carriers. Post office, Eastford; also rural delivery from Chaplin, Mansfield Center, Pomfret Center and Woodstock Valley. Voted No Liquor Permit, 1975.

**TOWN OFFICERS.** **Clerk and Reg. of Vital Statistics**, Mrs. Margaret G. Cooper; Hours, 1:30-5 P.M., Tuesday and Wednesday, and by appointment; Address, Town Office Bldg., Westford Rd., 06242; Tel., Putnam, 974-1885.—**Asst. Clerk and Asst. Reg. of Vital Statistics**, Edwin W. Cooper.—**Selectmen**, 1st, John T. Savage, Rep., James N. Whitehouse, Rep., Joseph St. King, Dem.—**Treas. and Agent of Town Deposit Fund**, Margaret W. Day.—**Tax Collector**, Theresa S. Sanga.—**Board of Tax Review**, Edward J. Jezierski, Chm., George H. Hotte, M. Keith Lewis.—**Assessor**, Louise Caya.—**Registrars of Voters**, Dagmar J. Noll, Dem., Barbara A. Black, Rep.—**Supt. of Schools**, Francis C. Stevens.—**Board of Education**, Alfred C. Warren, Chm., Marianne E. Campbell, Russell H. Mayhew, Jr., Jane M. White, 1977; Janet Harrington, Karl S. Korswig, Clifford R. Noll, Jr., 1979.—**Planning Commission**, William H. Latham, Chm., Norman E. Green, Clifford R. Noll, Jr., Edward A. Trepal, Kenneth W. Walker; Alternates, Helen G.

Chambers, Henry P. Torcellini.—**Conservation Commission**, Otto King, Chm., Carol G. Baker, C. Franklyn Buell, Joseph Kozey, Joseph P. Meier.—**Inland Wetlands Commission**, Otto King, Chm., Carol G. Baker, C. Franklyn Buell, Norman Green, Joseph Kozey, Joseph P. Meier, Joseph St. King.—**Agent for the Elderly**, Lillian Pitschmann.—**Library Directors**, Helen C. Sill, Chm., Lennox F. Beach, Barbara A. Black, John S. Budd, Catherine T. French, Lelia H. French, Ralph L. Hirtle, Mary W. Jezierski, Lillian Vaida.—**Recreation Commission**, Grayce E. Sanga, Chm., James A. Beshaw, Nancy L. Holzshu, William H. Latham, Louis F. Molnar, III, Edward F. Moore, Sandra G. Sherman, William M. Soukup, Elizabeth A. Whitehouse.—**Building Inspector**, Sheldon Hopkins.—**Tree Warden**, Norman E. Green.—**Chief of Police**, John T. Savage.—**Constables**, Dana F. Basto, Philip M. Gratton, Joseph Kozey, Robert G. Newton.—**Chief of Fire Dept.**, Richard M. Gagnon; Deputy, Richard Tatem.—**Fire Marshal**, Joseph P. Meier.—**Civil Preparedness Director**, Edward F. Staveski.—**Town Attorney**, Robert E. Pritchard (P.O., Pomfret Center).—**Justices of the Peace**, Marianne E. Campbell, Alice P. Eschholz, Lelia H. French, Dorothy J. King, Karl S. Korswig, Charles Kozey, Paul E. Nissen, Dagmar J. Noll, Christopher Paige, Robert P. Willis, Sr.

**EAST GRANBY.** Hartford County.—(Form of government, selectmen, town meeting, board of finance.)—Inc., June, 1858; taken from Granby and Windsor Locks. Area, 17.4 sq. miles. Population, est., 4,000. Voting district, 1. Children, 1,617. Principal industries, manufacturing and quarrying. Transp.—Freight: Served by Penn Central Co. from Simsbury Station and numerous motor common carriers. Post office, East Granby.

**TOWN OFFICERS.** Clerk and Reg. of Vital Statistics, Mrs. Miriam W. Viets; Hours, 9-12 A.M., 1-4:30 P.M., Monday through Friday; Address, Town Hall, Center St., 06026; Tel., Simsbury, 653-6528.—**Asst. Clerk and Asst. Reg. of Vital Statistics**, Mrs. Marilyn L. Barstow.—**Selectmen**, 1st, Frank R. Rothhammer, Rep., Marita D. McDonough, Dem., Carolyn B. Phillips, Rep.—**Treas.**, Miriam W. Viets.—**Agent of Town Deposit Fund**, Frank R. Rothhammer.—**Board of Finance**, Raymond M. Sisk, Jr., Chm., Arthur W. Barstow, Edward R. Hillman, Richard S. Risley, Albert R. Whitmore, Paul G. Woodhouse.—**Tax Collector**, Elizabeth G. Granger.—**Board of Tax Review**, Joseph L. McKinnie, Chm., Walter M. Simmons, Robert A. Tefft.—**Assessors**, Roger H. Stowell, Chm., Frieda C. Falk, Margaret Keane Smith.—**Registrars of Voters**, Ann F. Fahr, Dem., Mary H. Hausmann, Rep.—**Supt. of Schools**, Laroy M. Brown.—**Board of Education**, William W. Westervelt, Chm., Perry P. Craver, Jr., Bette Anne Holly, 1978; David L. Currier, Robert J. Lawless, Leonard M. Lazar, 1980; Virginia Beekmann, Lawrence J. Bongiovi, Donna Mae Hopkins, 1982.—**Planning and Zoning Commission**, Albert F. Biddleman, Chm., Willaird J. Dolan, Jr., Peter W. Fairchild, Eugene R. Lattanzi, Frederick T. O'Brien, Katrina B. Woodhouse; Alternates, David R. Barnes, Robert S. Fairbairn, Robert M. Joyce.—**Zoning Board of Appeals**, Brian L. Birch, Chm., Peter S. Cocolla, James D. Crocker, Jr., Robert V. Pentland, Jr., Gordon E. Walker; Alternates, John J. Foy, John R. Rafferty, John C. Tseka.—**Economic Development Commission**, William J. Wright, Chm., Charles G. Cahill, Richard B. Nash, Edward F. Phillips, John R. Rafferty, Lowndes A. Smith, Yo-

landa Weiner; William S. Mayer, Officer.—**Conservation and Inland Wetlands Commission**, Robert E. Connor, Chm., William M. Adamson, Franklin N. Brockett, Jr., Philippe P. Fontaine, W. Thomas Griffin, Ann V. Holliday, Nicolaas A. Van Noort.—**Historical Committee**, Walter Wileikis, Chm., Marguerite F. Guinan, Alice F. Newman, Edward F. Phillips, Helen K. Root, Mary Jane Springman, Roger H. Stowell.—**Commission on Aging**, Rev. Alan H. Buttarro, Chm., Conrad J. Hemond, Jr., Walter L. Pearce, Robert V. Pentland, Jr., Suzanne Shanahan, William C. Staudt, L. Mazie Viets, Mary G. Warner, Sheila S. Waterhouse.—**Health Officer**, Robert C. Sanborn.—**Medical Advisor**, William S. Blomquist, M.D. (P.O., Granby).—**Parks and Recreation Commission**, Wayne R. Maschi, Chm., Lawton S. Averill, Evelyn S. Caranchini, Grace T. Collies, Larry Huffman, Carol M. Sisk, Joe H. Stafford, Helmut P. Stolz, Cathy Tseka.—**Building Inspector**, Walter D. Hill.—**Building Code Board of Appeals**, Robert S. Loomis.—**Sewer Authority**, Charles V. Francis, Jr., Chm., Alan B. Mercier, Frederick T. O'Brien, Richard S. Risley.—**Sanitarian**, Robert L. Sanborn.—**Tree Warden**, Nicolaas A. Van Noort.—**Chief of Police**, Frank R. Rothhammer.—**Constables**, Edward V. Barth, James D. Crocker, Jr., Edward M. Daly, Peter M. Laumark, Richard A. Livingston, James R. Meeker; Thomas J. Jacius, Gilbert E. McMahon, Special Constables.—**Chief of Fire Dept.**, Stewart A. Dewey; Asst., Joseph A. Washburn.—**Fire Marshal**, W. Victor Jensen.—**Civil Preparedness Director**, Hubert C. Holden.—**Town Attorney**, Philip D. Main.—**Capital Improvements Committee**, George W. Vischak, Chm., James J. Feeney, Richard B. Nash.—**Insurance Commission**, Robert J. Lawless, Chm., Robert L. Bowles, Jr., William B. Hopkins, William H. McDonough.—**Justices of the Peace**, John J. Cooper, George E. Dutram, Ann F. Fahr, Mary H. Hausmann, Charles F. Hunderlach, Jr., Edward T. Kalinowski, Grace K. Keating, William H. McDonough, Lawrence P. Meyers, Carolyn B. Phillips, Frank R. Rothhammer, Raymond M. Sisk, Jr., Margaret Keane Smith, Joy R. Turner, Joann G. Walker, Yolanda C. Weiner, Albert R. Whitmore.

**EAST HADDAM.** Middlesex County.—(Form of government, selectmen, town meeting, board of finance.)—Inc., May, 1734; taken from Haddam. Area, 57.6 sq. miles. Population, est., 4,900. Voting district, 1. Children, 1,718. Principal industries, manufacture of nylon and cotton twine, fish nets, electrical specialties, tools for power industries, plumbing and heating products; numerous summer resorts and the Goodspeed Opera House are located here. Transp.—Passenger: Served by buses of Greyhound. Freight: Served by Penn Central Co. and numerous motor common carriers. Post offices, East Haddam and Moodus.

**TOWN OFFICERS.** Clerk and Reg. of Vital Statistics, Mrs. Mildred E. Quinn; Hours, 9-12 A.M., 1-4 P.M., Monday through Friday; Address, Town Office Bldg., Goodspeed Plaza, 06423; Tel., Moodus, 873-8279.—Asst. Clerk and Asst. Reg. of Vital Statistics, Mrs. Patricia L. Winakor.—**Selectmen**, Ist, Fred J. Ballek, Rep., Gustaf E. Dill, Rep., David Lewis, Dem.—**Treas. and Agent of Town Deposit Fund**, Jacqueline A. Bower.—**Board of Finance**, Niles Helmboldt, Chm., James F. Banks, Frank W. Davis, Jr., Alan Kiley, John A. Van Horn, Edward A. Woel.—**Tax Collector**, Rudolph R. Hoffmann.—**Board of Tax Review**, Anthony

DePaulo, Chm., John Blaschik, Justin Luther.—**Assessor**, Hector Lord.—**Registrars of Voters**, Beatrice Balvin, Dem., Mary Dean, Rep.—**Supt. of Schools**, Joseph McSweeney.—**Board of Education**, John H. Hamby, Ellen G. Pastore, Margaret K. Silberstein, 1977; Susan Banner, George W. Hatfield, Jean S. Meyer, 1979; Robert Stack, Chm., Noreen H. Greene, George W. Ryczek, 1981.—**Planning and Zoning Commission**, Robert P. Warren, Jr., Chm., Arthur Donnellan, Richard Garvine, Edward J. Kuster, Raymond T. McMullen, Donald B. Meyer, Amos Shepard.—**Zoning Board of Appeals**, Stuart Wood, Chm., Walter Bielot, Thomas D. Jahelka, Sidney Jones, Robert Kulpa; Alternates, David Allen, Robert H. Ballek, John A. Jascot.—**Zoning Enforcement Officer**, Allan Johanson.—**Redevelopment Agency**, Jack Banner, Chm., Alan Davis, Rudolph R. Hoffmann, William Pond.—**Conservation Commission**, Dana C. Hewson, Chm., Robert S. Cone, Jr., William R. Connell, Marilyn J. Dupuis, Gaspar J. Ingui, James E. Lash, Arthur S. Merrow.—**Inland Wetlands Commission**, Mark H. Clayton, Chm., Gerard Bockius, Robert Casner, William R. Connell, Bruce Hunter, Robert P. Warren, Jr.—**Historic District Commission**, Michael E. Gross, Chm., Robert L. Davis, Richard W. Everett, Dorothy G. Hanna, Charles T. Jones, Casey G. Miller, Elizabeth A. Wallace, Ernest N. Way.—**Director of Health**, Alfred J. Ranieri, M.D. (P.O., Branford).—**Library Directors**, Walter Bielot, Chm., Hala Brownell, Helen Brownell, Arthur Donnellan, Harriett Fournier, Albert G. Hall, Alan Kiley, Anne Landauer, Mildred Luther, Dan Maus, Sr., Margaret Maus, Josephine McMullen, Bertha Pear, James D. Raitt, George W. Ryczek, Elsie T. Snell, Joseph Tesar, Jr., Helen Thomas.—**Recreation Commission**, Robert A. McWaid, Chm., Debra Bolduc, James P. Cole, Frederick G. Gagnon, Everett L. Herden, Jr., Alan Kiley, David Klar, Eva Klosowicz, Arlene Korcak.—**Director of Public Works**, Gustaf E. Dill.—**Supt. of Highways**, Edward Rocznik, Sr.—**Building Inspector**, William J. Trnik.—**Building Code Board of Appeals**, Daniel Maus, Jr., Chm., Rudolph R. Hoffmann, Thomas D. Jahelka, Joseph Pach, Julius R. Schwab.—**Chief of Police**, Fred J. Ballek.—**Constables**, Felix P. Czaja, III, Richard Haslam, Harold P. Johnson, Jr., Edward Kuzaro, Sidney Winakor, William J. Winakor.—**Chief of Fire Dept.**, John Shanaghan; Deputy, Edward Dombroski.—**Fire Marshal**, Joseph Pach.—**Board of Fire Comrs.**, John Blaschik, Chm., William Hood, Alexander Yelinski.—**Civil Preparedness Director**, Charles Maly.—**Town Attorney**, David R. Reilly.—**Justices of the Peace**, John Blaschik, George Comer, Harriet Cummings, Frank W. Davis, Jr., Richard W. Garvine, Everett L. Herden, Jr., Rudolph R. Hoffmann, David Klar, Mary Ellen Klinck, David Silberstein, Leonard Swan, Harvey W. Thomas.

**EAST HAMPTON.** Middlesex County.—(Form of government, selectmen, chief administrative officer, town meeting, board of finance).—Inc., as Chatham, Oct., 1767; taken from Middletown. Area, 36.8 sq. miles. Population, est., 8,000. Voting districts, 2. Children, 2,902. Principal industries, agriculture and manufacture of toys, bells, witch hazel and perfumes; fish nets, wire products, paper boxes and wood furniture. Transp.—Passenger: Served by buses of Greyhound. Freight: Served by numerous motor common carriers. Post offices, Cobalt, East Hampton and Middle Haddam.

**TOWN OFFICERS.** Clerk and Reg. of Vital Statistics, Mrs. Pauline I. Markham; Hours, 8:30 A.M.-4:30 P.M., Monday through Friday; Saturday, 9-12 A.M., by appointment only; Address, Town Hall, 20 East High St., 06424; Tel., 267-2519.—**Asst. Clerks and Asst. Regs. of Vital Statistics**, Mrs. Nora Bransfield, Miss Theresa Valli.—**Selectmen**, Eaton E. Smith, Dem., Chm., Robert McKinney, Dem., Edward S. G. Hicks, Jr., Dem., Mary Ann Barton, Rep., Robert Ostergren, Rep.—**Chief Administrative Officer**, William F. Smith, Jr.—**Treas. and Agent of Town Deposit Fund**, Mary Ann Meehl.—**Board of Finance**, George K. White, Chm., Peter Arcidiacono, Edwin Barton, Thomas D'Aquila, E. Anthony McNair, Gerald Pawlich, H. Clark Rich, Laurence T. Walsh, Glenn Wood.—**Tax Collector**, Maria Durkin.—**Board of Tax Review**, Lloyd Bartlett, Chm., Norman Roark, Francis Valli.—**Assessor**, Sherwood Vermilya.—**Registrars of Voters**, 1st Dist., Gladys Smith, 2nd Dist., J. Conrad Guerette, Dem.; 1st Dist., Jane Christopher, 2nd Dist., Marjorie Hanna, Rep.—**Supt. of Schools**, William F. Mullin.—**Board of Education**, Paul Cunningham, Andrew Ferrigno, Rita Manning, 1977; William Dillon, Ronald Gerst, Elizabeth Treat, 1979; Winifred Flannery, Chm., Carol Lane, William Parkin, 1981.—**Planning Commission**, John Calvocoressi, Chm., Richard Bolles, Arthur Brack, John Geysen, Morris Lanzi; Alternates, David Foster, Milton Hale, Francis Walsh.—**Zoning Commission**, John Wall, Chm., Paul S. Carrier, Jr., Benjamin Lord, Jr., Anthony Manafort, John P. Moriarty.—**Zoning Board of Appeals**, Charles Nichols, Chm., Gerald A. Cascio, John Nilsen, Alfred Royce, Jr., Richard Wall; Alternates, Richard Grenier, two vacancies.—**Housing Authority**, Frederick Murphy, Chm., Benjamin Bidwell, Jr., John O'Neil, Helen Stockburger, William Stockburger.—**Conservation Commission**, Gerald Owens, Chm., Robert Fales, Jeffrey Foran, Ronald Hastings, Howard Helveston.—**Inland Wetlands Commission**, David A. Foster, Chm., Doris Barton, David H. Boule, Robert J. Cramer, Jeffrey Foran, William B. Spencer, Herbert Strickland.—**Historic District Study Committee**, Everett Breece, Paul J. Carrier, Jr., Curtiss Johnson, Joann Kneeland, Ransom Thompson.—**Agent for the Elderly**, George Moore.—**Director of Health**, Norman H. Gardner, M.D.—**Library Directors**, T. Barry Nelles, Chm., Barbara Helveston, Edith Mongiat, Lucinda Moriarty, Claire O'Neil, Louise O'Neill, Barbara Rioux, Sandra Sexton, George Wolfson.—**Parks and Recreation Commission**, Suzanne Brady, Chm., Peter Dean, John King, Don Krasnitski, William MacDonald, Timothy Wall, Linda Wallace.—**Director of Public Works**, Rocco Ferro; Asst. Dir., Louis Pettengill.—**Tree Warden**, R. Davis Strong.—**Town Engineer**, David Mylchreest.—**Building Inspector**, Joseph Becker, Jr.—**Sewer Commission**, Robert Brindley, Chm., James Costello, Donald P. Markham, Carl Selavka, Robert States.—**Chief of Police**, George Fowler; Deputy, Dean True.—**Police Commission**, Anthony Flannery, Chm., Richard Feegel, William MacDonald, Mary A. Olzacki, Andrew Seamster.—**Constables**, Benjamin E. Burdick, Jr., Don Krasnitski, Donald Lynch, Arno Pfau, Leland Plummer, William Pritchard, William Siena, Jr.—**Chief of Fire Dept.**, LeRoy Goff, Jr.; Deputy, Donald P. Ingraham.—**Fire Marshal**, Howard J. Engel, Jr.—**Board of Fire Coms.**, Charles Redfield, Chm., Bernard Coughlin, Richard Grenier, Raymond Jordan, Carl Ostergren.—**Civil Preparedness Director**, Bertram Bisantz.—**Town Attorneys**, Wynne, Pontillo and Lynch (P.O., Glastonbury).—**Justices of the Peace**, Rowland Beaulieu, Sr., Leonard Blake, Paul Carrier, Jr., J. Conrad Guerette, Carol Lane, Morris Lanzi, Benjamin Lord, Jr., Ann R. McLaughlin, Robert

Moreland, John O'Neil, Robert Ostergren, Roger Ouellette, Gladys Smith, Allyn Sweet, Gerald Wall, Richard Wall.

**EAST HARTFORD.** Hartford County.—(Form of government, mayor, town council.)—Inc., Oct., 1783; taken from Hartford. Area, 18.1 sq. miles. Population, est., 54,000. Voting districts, 13. Children, 17,137. Principal industries, the manufacture of precision parts and aircraft engines, steel fabrication, tobacco growing and processing, paper manufacturing, appliances, television and radio, canned goods, dairy products, stamp and die plates, small tools, farm machinery, metal working, bulk oil storage and distribution, bottling plants and candy manufacturing. Transp.—Passenger: Served by buses of The Eastern Bus Lines, Inc. from Enfield; The Conn. Co. from Hartford, Manchester, Rockville, South Windsor and Glastonbury; Post Road Stages, Inc. from Stafford Springs; Barstow Transp. from Putnam; and The Arrow Line, Inc. from Springfield, Mass. Freight: Served by Penn Central Co. and numerous motor common carriers. Post office, East Hartford (branch of Hartford post office).

**TOWN OFFICERS.** Clerk and Reg. of Vital Statistics, John J. Barry, Jr.; Hours, 8:30 A.M.-4:30 P.M., Monday through Friday; Address, Town Hall, 740 Main St., 06108; Tel., Hartford, 289-2781, Ext. 231.—Asst. Clerks, Mrs. Marion E. McGurk, Mrs. Ethel H. Metcalf.—Asst. Reg. of Vital Statistics, Mrs. Evelyn M. Leone.—Mayor, Richard H. Blackstone, Dem.—Town Council, George A. Dagon, Chm., Esther B. Clarke, James P. Cordier, William B. Dailey, Jr., Joseph J. Dentamaro, John G. Finnegan, Henry J. Genga, Odessa C. Terry, Richard M. Torpey.—Selectmen, Roland J. Bernier, Edward W. Fitzgerald, J. Roger Pelletier.—Treas. and Agent of Town Deposit Fund, William F. Dwyer.—Director of Finance, Richard C. Harvey.—Tax Collector, Raymond S. Slanda.—Board of Tax Review, J. Lucien Plante, Chm., Robert DePietro, James Trail.—Assessor, Anthony S. Barber; Deputy, Willard Catlett.—Registrars of Voters, V. James Dellaripa, Dem., Harry M. Borst, Rep.—Supt. of Schools, Eugene A. Diggs.—Board of Education, Barbara Atwood, Robert G. Bannon, Richard F. Daley, Walter H. Miles, Jr., Richard Veltri, 1977; Eleanore Kepler, Chm., Emery C. Daly, Lawrence DelPonte, Joyce M. Ruggles, 1979.—Planning and Zoning Commission, Walter F. Forrest, Chm., Frederick E. Bartlett, Jack W. Davis, John M. Grottole, Anthony F. Kayser, Fred Reid, Dominick J. Serignese; Alternates, Irene Cague, Anthony Fornabi, George B. Goodberg.—Town Planner, Nino Martucci.—Zoning Board of Appeals, Anthony J. Roberto, Chm., Dominic Bonadies, Robert Damaschi, James DeLeo, Robert McGurkin; Alternates, Robert W. Burns, John Della Ripa, Cornelius McBreen.—Economic Development Commission, Mayor Richard H. Blackstone, Charles H. Cass, James P. Cordier, Henry J. Genga, Arthur G. Girouard, Roxie E. Leone, Richard L. Mourey, Eugene D. Sullivan, Jr., Warren Sullivan.—Development Director, Robert W. Bruce.—Redevelopment Agency, Frank C. Collins, Jr., Chm., Maurice Belanger, John M. Griffith, Russell W. Richards, Ann McWalter.—Housing Authority, Raymond Lavey, Chm., Leo J. Bond, Jr., George Fleming, John McNamara, Constance M. O'Brien; Nicholas Giamalis, Exec. Dir.—Conservation and Environment Commission, William Murphy, Chm., Charles Behrens, Michael Marin, Margaret Ramsey, Robert Ryan, Elizabeth

Squires, J. Leslie Van Camp.—**Inland Wetlands Commission**, Joseph J. Dentamaro, Chm., John Finnegan, Henry J. Genga, Michael Marin, William Murphy, Robert Ryan, Odessa C. Terry.—**Elderly Commission**, Eldridge Benedict, Chm., Frances Bilodeau, Margaret Bjorkland, Sophie Forrest, Dorothy Glover, Angelina R. Thomas.—**Human Rights Committee**, Marcella Fahey, Chm., Charlie Brewer, Bessie Juggins, J. Rita Murray, Tomasita Ortiz, Sealand Stanford, Michael J. Whelton.—**Social Services Director**, Helen Quinn.—**Director of Health**, John N. Gallivan, M.D.—**Fine Arts Commission**, Elliot R. Arden, Chm.—**Dir., Parks and Recreation Dept.**, Francis J. DeGregorio; John P. Kershaw, Asst.—**Dir. of Youth Services**, Bruce A. Backus.—**Dir. of Public Works, Tree Warden**, Arthur J. Mulligan, Jr.; Asst., Robert J. Mathiau.—**Purchasing Agent**, John Martin.—**Town Engineer**, David W. Juliano.—**Supt. of Highways**, Robert Parker.—**Dir. of Licenses and Inspections**, Frank N. Barone.—**Sealer of Weights and Measures**, Anthony Roberto.—**Building Inspector**, vacancy.—**Building Code Board of Appeals**, Joseph DeSantis, Chm., Charlie Brewer, Charles Eisenhardt, Clarence Glover, John F. Lynch.—**Supt. of Sanitation**, Harry Congdon.—**Sanitarians**, Robert Keating, Raymond J. Quinn.—**Chief of Police**, Clarence A. Drumm.—**Constables**, Alfred H. Brooks, Charles H. Clarke, Joseph A. Curran, Fred J. Cyr, Steven R. Hudak, Thomas L. Kelly.—**Chief of Fire Dept.**, Michael Fitzgerald.—**Fire Marshal**, John Armstrong.—**Civil Preparedness Director**, Richard H. Blackstone.—**Town Attorney**, F. Timothy McNamara.—**Justices of the Peace**, Roland J. Bernier, Irene G. Bray, Alfred H. Brooks, Frederic B. Clark, Jr., Alice M. Cormier, William B. Dailey, Jr., Jane M. Daly, Marion T. Dettenborn, Roger E. Dubiel, Kenneth K. Elkins, John G. Finnegan, Anne R. Fornabi, Clarence W. Glover, Henry P. Guerrette, Mary E. Johnson, David J. Killian, John R. Marquis, Toimi K. Martikainen, Richard L. Mourey, Roland A. Pepin, Pasquale J. Salemi, Arthur B. Shattuck, Flora E. Shirah, E. Charles Stebbins, Anthony E. Stoppa, Albert J. Thomas, Thomas J. Totten, James A. Trail, Joseph A. Visiglio, Jr.

**EAST HAVEN.** New Haven County.—(Form of government, mayor, town council, board of finance.)—Inc., May, 1785; taken from New Haven. Area, 12.6 sq. miles. Population, est., 24,800. Voting districts, 6. Children, 12,080. Principal industry, agriculture; several small manufacturing plants are located here. Transp.—Passenger: Served by buses of The Conn. Co. from New Haven and Branford; by Beebe Transp. from Clinton and David's Bus Service. Freight: Served by Penn Central Co. and numerous motor common carriers. Post office, East Haven.

**TOWN OFFICERS.** Clerk and Reg. of Vital Statistics, John T. Brereton; Hours, 9 A.M.-5 P.M., Monday through Friday; Address, 250 Main St., 06512; Tel., New Haven, 469-5311, Ext. 201, 202, 203.—Asst. Clerk, Mrs. Marion J. Wilchinski.—Asst. Regs. of Vital Statistics, Mrs. Marian R. Condi, Mrs. Roberta C. Watts, Marion J. Wilchinski.—Mayor, Anthony Proto, Jr., Dem.—Town Council, Mario Giaimo, Chm., Anthony Bagnoli, Louis R. Coppola, Pasquale Criscuolo, Frances Griego, Paul Karbowski, Claire M. Luzzi, Pearl Mattie, Anthony E. Perillo, Joseph A. Redente, Carmen Savo, Marilyn Vitale, William J. Zampa.—Selectmen, Alphonse G. Guidone, Jr., Paul Norwood, Rudy Schmidt, Jr.—Director

**of Finance**, Pasquale Barbato.—**Comptroller**, Albert DiChello.—**Treas. and Agent of Town Deposit Fund**, Salvatore Longobardi.—**Board of Finance**, Mayor Anthony Proto, Jr., Chm., ex-officio; Anthony F. Carrano, George E. Frank, Louis M. Paccelli, Theodore J. Turek, Andrew J. Verderame, Joseph A. Vitale.—**Tax Collector**, Yolanda H. Barraco.—**Board of Tax Review**, John Jack, Chm., John McGartland, Jerry Volpe.—**Assessor**, Harry Morgan.—**Registrars of Voters**, Nunzio Perno, Dem., Alphonse Carrano, Rep.—**Supt. of Schools**, Gerald Barbaresi.—**Board of Education**, James Krebs, Chm., Vincent Gagliardi, Regiano Marini, 1977; Gerald Cuddy, V. William Farat, Joseph Giammattei, 1979; Anthony Marino, Ann Saiano, Joanne Terrazzano, 1981.—**Planning and Zoning Commission**, Mark DelRocco, Chm., Joseph Karbowski, Louis Pellegrino, Andrew Vigorito, Mario Vitale; Alternates, Anthony Teodosio, Leander Zoccano.—**Town Planner**, Anthony Panico, Consultant.—**Zoning Board of Appeals**, Thomas Vincent, Chm., Anthony Bimonte, John Morra, Donald Suprenant, James Thomas; Alternates, Louis Bosson, Anthony Ventura.—**Zoning Enforcement Officer**, Herman Hackbarth.—**Economic Development Commission**, Anthony Panagrossi, Sr., Chm., Jeremiah Camorata, Ferdinand Russo, Mrs. Donald Thomas, Anthony Torre; Nicholas Amodio, Exec. Dir.—**Redevelopment Agency**, Leahmae Hippman, Henry Luzzi, Judson Moore, John J. Mulhern, John Stasiuk; Nicholas Amodio, Exec. Dir.—**Housing Authority**, George Dayharsh, Chm., Lawrence E. Burns, Alfred D'Albero, James Revillini, Joseph Travaglino.—**Inland Wetlands Commission**, Joseph Karbowski, Chm., Robert Bruneau, Alphonse Carrano, Andrew Cianelli, Pauline Tinari.—**Flood and Erosion Control Board**, Ralph Prete, Chm., Nicholas Amodio, Michael Barbaro, Constantino Fiorello, Richard McHugh.—**Historic District Commission**, Ursula Kolb, Chm., Forrest Doten, Robert Lawlor, Ralph Prete.—**Commission on Aging**, Margaret Flanagan, Emily Jones, Mary Medrano.—**Agent for the Elderly**, Henrietta Bradley.—**Human Relations Committee**, Margaret Regan, Chm., Rev. Thomas Glynn, Elaine McMahan, Joseph Pascale, Michaelyn Vegliante.—**Director of Human Services**, John Healy.—**Welfare Director**, Daniel Gleason.—**Board of Public Health**, Patrick Accardi, Dir., Gretchen Ahearn, Alphonse Criscuolo, Pasquale Criscuolo, Jr.—**Library Directors**, Kathryn Byrne, Chm., Gloria Caponera, Donald Chidsey, Sister Barbara Connell, Eileen DeMayo, William Fenney, Mary Miessau, Marjorie Mitchell, Patricia Torre.—**Parks and Recreation Commission**, Anthony Marcucci, Chm., William Acquarulo, John Ermer, Robert Lawlor, Pasquale Perrelli; Richard Kross, Dir.—**Suprv. of Public Works**, Dominick Redente.—**Building Inspector**, John Limoncelli.—**Sewer Authority**, William Ginnetti, Chm., Frank Marino, Louis Martone, Joseph Rollo, Roger Taupier.—**Chief of Police**, Joseph Pascarella; Deputy, William Hubbard.—**Police Commission**, Anthony Arminio, Salvatore Longobardi, John Messina, Philip Palma, Francis Walsh.—**Constables**, Ralph Affinito, Albert J. Casagrande, Ralph Gambardella, Genevieve F. Karbowski, Richard E. LiPuma, Robert V. Mingione, Dominick Monaco.—**Chief of Fire Dept., Civil Preparedness Dir.**, William Morgan; Fire Deputy, Howard Weir.—**Fire Marshal**, William Jackson.—**Board of Fire Comrs.**, Stanley Morcus, Chm., John O'Neill, James Saccavino, Alva Wood.—**Town Attorney**, John Leary.—**Justices of the Peace**, Louis Campano, George F. Coleman, Angelo R. Corrone, Pasquale Criscuolo, Rose DeMilo, Joseph DePaolo, Thomas E. Donegan, Charles G. Fischer, Louise G. Fodero, Leatrice C. Garitta, Marie T. Guidone, John Messina, Josephine E. Redente, Edward



Rustic, Anthony J. Teodosio, Margaret H. Thomas, Anthony Ventura, Frank S. Vicinanza, John T. Wynne, Jr.

**EAST LYME.** New London County.—(Form of government, selectmen, town meeting, board of finance).—Inc., May, 1839; taken from Lyme and Waterford. Area, 34.8 sq. miles. Population, est., 12,900. Voting districts, 2. Children, 5,168. Principal industries, boat marinas, machine companies, electronic manufacturing, warehouses, the bleaching of textiles, sport fishing and allied resort industries. Transp.—Passenger: Served by Penn Central Co. (limited service). Freight: Served by numerous motor common carriers. Post offices, East Lyme and Niantic.

**TOWN OFFICERS.** **Clerk and Reg. of Vital Statistics**, Joseph R. McGrath; Hours, 8:30 A.M.-4:30 P.M., Monday through Friday, except 8:30 A.M.-6 P.M. 1st and 3rd Thursdays May 1 to October 1, and 1st Thursdays October 1 to May 1; Address, 108 Pennsylvania Ave., P.O. Box 1, Niantic 06357; Tel., Niantic, 739-6931, Ext. 35.—**Asst. Clerks and Asst. Regs. of Vital Statistics**, Mrs. Elizabeth J. Taylor, Mrs. Esther B. Williams.—**Selectmen**, 1st, Dennis J. Murphy, Jr., Rep. (P.O. Box 519, Niantic), Ernest J. Sartor, Jr., Rep., George J. Seebeck, Rep., Paul J. McDonough, Dem., Kevin E. Booth, Rep., William P. Powers, Dem.—**Treas. and Agent of Town Deposit Fund**, Paul G. Zaehring (P.O., Niantic).—**Board of Finance**, William M. Grover, Chm., Edward Brinkman, William J. Ebersole, Jr., George P. Jank, Thomas C. Rando, David Stewart.—**Tax Collector**, Jeanette DiGiovanna.—**Board of Tax Review**, Norman D. Davis, Chm., Mary Bishop, Richard Chapman.—**Assessor**, Vernon E. Smith.—**Registrars of Voters**, Paul F. Anger, Dem., Harold Summerscales, Rep.—**Supt. of Schools**, John A. Whritner.—**Board of Education**, Ernest J. Bianco, Chm., William J. Senior, Philip N. Simmons, Ronald Stevens, Nancy Willetts, 1977; Nathan Belcher, Barbara G. Farnan, Allan B. Glickstein, Ariel M. Watson, vacancy, 1979.—**Planning Commission**, Lawrence R. Hinson, Chm., David W. Aston, David M. Decman, James M. Donovan, James C. Watkins, vacancy; Alternates, Amy T. Hauss, Hugh McIlhenny, Lydia R. Petersen.—**Zoning Commission**, William Mountzoures, Chm., Jay J. Rash, Paul B. Smith, Clifford L. Stehle, Charles R. Stephens, Ronald N. Taylor.—**Zoning Board of Appeals**, Clark I. Moseley, Chm., Gordon Fraser, Fred L. Glynn, A. Herbert Henrickson, Francis H. Hunt; Alternates, Owen F. Coffey, Casimir P. Kalafarski, Genevieve T. Mason.—**Economic Development Commission**, Robert Myers, Chm., Charles Ambulos, Peter R. Bergamo, C. Michael Buerkle, Jean Mae Hills, Dolores Iwanicki, Gary J. Orefice.—**Redevelopment Agency**, Jasper N. Green, Gilman C. Gunn, Jr., James J. Shutt, Kenneth L. Warner, William J. Willetts, Jr.—**Conservation and Inland Wetlands Commission**, Barbara Brown, Chm., Eugene C. Cushman, Robert S. DeSanto, James J. Gallagher, Harold R. Potts, Jr., Caroline A. Quinn, Margaret Dee Schantz.—**Flood and Erosion Control Board**, Thomas Connelly, Chm., Paul C. Barton, Alvern E. Beebe, James Kettger, James O. Stevens.—**Director of Health**, George Burton, M.D. (P.O., New London).—**Parks and Recreation Commission**, Lester W. Watson, Chm., Alvin J. Colby, Stanley Maran, E. Royal Marshall, Doris V. Shutt, Robert Tobin, James W. Tripp; Dir., Samuel M. Peretz.—**Town Engineer**, James C. Spencer.—**Supt. of Highways**, Robert Beckett.—**Building Inspector**, Ernest E. Busch.—**Build-**

**ing Code Board of Appeals**, Richard C. Caulkins, Chm., John Cutillo III, Donald Filosi, James Hunter, Richard J. Nystrom.—**Water Commission**, Dennis J. Murphy, Jr., Chm., Joseph C. Care, Donald E. Kolowsky, Frederick Kral, Jr., Fred O. Stahl, Clifford Stehle, Norman Victor.—**Shell Fish Commission**, Rudolf Westner, John Zukowski.—**Sanitarian**, George Caulkins.—**Tree Warden**, Wesley Jezierski.—**Chief of Police**, Dennis J. Murphy, Jr.—**Constables**, Robert C. Broga, Jr., Raymond E. Busch, George J. Cirillo, Joseph DeLaura, Joseph F. Giacalone, George Hammond, Sr., William Kerr, Eric Kwasniewski, David J. Murphy, George Rathbun, Stephen Rebelowski, Richard N. Russell, William J. Stazick.—**Chiefs of Fire Dept.**, Frederick A. Johnson (Niantic), William H. Kerr (Flanders).—**Fire Marshal, Civil Preparedness Dir.**, Harry E. Jordan.—**Town Attorney**, Robert W. Marrion (P.O., New London).—**Justices of the Peace**, Mary G. Bishop, Peter H. Brouwer, James M. Cameron, Donald P. Cone, Catherine W. Devine, Nicholas Dousis, Edward H. Drea, Sr., Leonora M. Hinson, Dorothy B. Huntington, John P. Kendros, James Kettgen, Thomas P. Levanti, Richard L. Lougee, Stanley Maran, Paul J. McDonough, Leo J. McNamara, William Mountzoures, Dennis J. Murphy, Jr., Dorothy R. Perkins, William P. Powers, Lois B. Riozzi, Robert N. Rue, Ernest J. Sartor, Jr., George J. Seebeck, Frank T. Smith, Michael A. Snitkin, Doris E. Sobiech, Edward S. Tregger, William J. Willetts, Jr., Genevieve M. Zaehring.

**EASTON.** Fairfield County.—(Form of government, selectmen, town meeting, board of finance.)—Inc., May, 1845; taken from Weston. Area, 28.8 sq. miles. Population, est., 5,900. Voting district, 1. Children, 2,066. Residential community. Transp.—Freight: Served by numerous motor common carriers. Post office, Easton. Rural free delivery from Fairfield, Weston, West Redding, and Monroe; mounted route from Bridgeport and Trumbull.

**TOWN OFFICERS.** **Clerk and Reg. of Vital Statistics**, Carl Mlinar; Hours, 8:30-12 A.M., 1-4:30 P.M., Monday through Friday; Address, Town Hall, 274 Center Rd., 06612; Tel., Bridgeport, 268-6291.—**Asst. Clerk and Asst. Reg. of Vital Statistics**, Mrs. Harriet S. Laskay.—**Selectmen**, 1st, Charles R. Feld, Rep., Charles W. Harper, Dem., Ronald D. Williams, Rep.—**Treas.**, Paul M. Kelly.—**Agent of Town Deposit Fund**, George S. Oddy.—**Board of Finance**, Hilmer J. Nelson, Chm., John F. Bayuk, J. Raymond Candee, J. Sherwood Edwards, Deborah C. Herron, Robert Shook.—**Tax Collector**, Laura B. Halliwell.—**Board of Tax Review**, Ronald C. Sharp, Chm., Robert Einig, vacancy.—**Assessors**, Edward W. Bilash, Chm., Alpha Welter, Virginia C. Wilson.—**Registrars of Voters**, Dolores M. Schwartz, Dem., Donald W. Wright, Rep.—**Supt. of Schools**, Lawrence R. Miller.—**Board of Education**, Katherine M. Burgess, James P. Grote, 1977; Philip Baroff, Chm., Andrew Wolff, 1979; Dr. Robert D. Kranyik, Theodore H. Meyer, 1981.—**Planning and Zoning Commission**, Robert Albrecht, Chm., John Neary, O. Peter Powell, Ralph B. Wainwright, Jr., Ruby C. Wheeler; Alternates, Elizabeth P. Hodgson, Alfred H. Lange.—**Zoning Board of Appeals**, Ruth M. Allen, Chm., Carl B. Adolphson, Allan J. Rosen, James P. Schwartz, David W. Taylor; Alternates, John R. Ellsworth, Robert O. Guth, Donald J. Jordan.—**Zoning Enforcement Officer**, A. D. Schuyler Sherwood.—**Conservation and Inland Wetlands Com-**

**mission**, Alden Speare, Chm., Mimi Boyd, Clifford Emanuelson, Margaret Kerr, Pauline S. Marks, Leslie B. Warren, Jr.—**Open Burning Official**, John J. Heckler.—**Historic District Study Committee**, Francis P. Mellen, Chm., Florence Boyd, Alfred Lange, Charles Lieb, Ann Mathews, William Pirozzoli.—**Agent for the Elderly**, Thelma Healing.—**Tax Relief for the Elderly**, John M. Cruz, Jr., John C. Howes, Arthur Lax, Charles H. Merritt, William L. Parkinson.—**Board of Ethics Committee**, Frederick A. Downey, Chm., John A. Bromer, William Firisin, Mabel N. Olsen, George D. Shamiss.—**Director of Health**, Edward F. Knauf, M.D.—**Library Directors**, Eleanor Logie, Chm., Patricia DeLano, Gladys E. Howes, Edith Mogull, Natalie P. Schwartz, Natalie C. Wintter.—**Pension Committee**, Charles R. Feld, Homer Bradley, J. Raymond Candee, Robert Silverman.—**Parks and Recreation Commission**, John E. McCartney, Chm., John Barron, Henry Lotocki, Robert McCann, Joseph Silhavy, Stephen P. Toth; John Callery, Dir.—**Dir. of Public Works**, Joseph Yurcho.—**Supvr. of Roads**, Harold Swenson.—**Consulting Engineers**, Griswold and Fuss, Inc. (P.O., Manchester).—**Building Inspectors**, Ferdinand F. Equi, Ardwin A. Pulie.—**Building Board of Appeals**, John Bayuk, Chm., George C. Holm, William H. Moffitt, IV, Harry L. Ruzicka, Jr., Ab Wilson.—**Tree Warden**, Jack Riling.—**Chief of Police**, Oscar E. Svihra.—**Police Commission**, William B. Waxgiser, Chm., Ferdinand F. Equi, Kenneth H. Kost.—**Constables**, Ralph T. Altieri, John A. Barnard, William A. Crossman, John M. Gordon, Charles Laskay, Jr., John C. Marlin, Leslie B. Warren, Jr.—**Chief of Fire Dept.**, Charles Laskay, Jr.—**Fire Marshal**, Joseph P. Pander, Jr.—**Board of Fire Comrs.**, William C. Peters, Chm., John L. Johnston, Alexander Kasper, Dr. Edward Pendagast.—**Civil Preparedness Director**, Stephen P. Toth.—**Energy Coordinator**, Walter MacAdam.—**Town Attorney**, Robert J. Berta.—**Justices of the Peace**, Frank S. Beckerer, George A. Beno, Katherine Burgess, John F. Chatfield, Jr., Anthony J. Colonnese, Jane C. Constantine, Patricia Delano, Christopher Eichner, Joseph C. Gibbons, Janice Greiser, Charles W. Harper, William Horrigan, Stuart A. Jaffe, E. Stanton Kennedy, Kenneth H. Kost, John J. Neary, Robert W. Osterman, Luella D. Ostrofsky, Joseph P. Pander, Jr., Joseph A. Romano, James P. Schwartz, Richard D. Schwartz, Joseph L. Silhavy, Irving Silverman, Esther F. Smith, Francis A. Smith, Jr., Maurice Snow, Robert S. Tellalian, Mary Jane D. Todd, Daniel J. Williams, Jr.

**EAST WINDSOR**. Hartford County.—(Form of government, selectmen, town meeting, board of finance.)—Inc., May, 1768; taken from Windsor. Area, 26.8 sq. miles. Population, est., 8,700. Voting districts, 2. Children, 2,836. Principal industries, agriculture, and manufacture of magnetic jacks, small tools, paper boxes, electronics, aluminum by-products, farm implements and fertilizers. Transp.—Passenger: Served by buses of the Dattco Bus, Inc. from Hartford and Springfield, Mass. Freight: Served by numerous motor common carriers. Carload lots only by Penn Central Co. Post offices, Windsorville, Melrose, Broad Brook and Warehouse Point.

**TOWN OFFICERS**. **Clerk and Reg. of Vital Statistics**, Mrs. Grace E. Kerkins; Hours, 9 A.M.-5 P.M., Monday through Friday; Address, Town Hall, 11 Rye St., Broad Brook 06016; Tel., Windsor Locks, 623-9467.—**Asst. Clerks and Asst.**

**Regs. of Vital Statistics**, Mrs. Claire S. Badstubner, Mrs. Doris C. Ball.—**Selectmen**, 1st, Edward J. Hastillo, Dem. (P.O., Broad Brook), Thomas Muska, Rep., Harald M. Mikkelsen, Rep.—**Treas.**, Carol S. Yeomans.—**Agent of Town Deposit Fund**, Grace E. Kerkins.—**Board of Finance**, Richard DellaBernarda, Chm., William F. Arnold, Harold T. Flaherty, Alex Gudzunas, Robert W. Hitchcock, John H. Van Brederode.—**Tax Collector**, Walter E. Bass, Jr.—**Board of Tax Review**, Donald R. Schlichting, Chm., Arthur H. Lyons, vacancy.—**Assessors**, John M. Bassinger, Chm., William B. Naughton, John H. Nickerson.—**Registrars of Voters**, Margaret L. Mueller, Dem., Florence R. Zeuschner, Rep.—**Supt. of Schools**, Richard R. Teller.—**Board of Education**, James J. Flanigan, Chm., James A. Dempsey, vacancy, 1977; Remo S. Bonali, Robert J. Ford, Francis J. Scanlon, 1979; Jane D. Ferris, Robert T. Morrin, Theresa A. Scheinblum, 1981.—**Planning and Zoning Commission**, Erwin E. Fuller, Chm., Philip Grant, William T. Montgomery, Kenneth E. Pitney, Patricia M. Tracy; Alternates, Erwin L. Baldwin, George E. Hearn, Daniel A. Mickey.—**Zoning Board of Appeals**, Robert E. Boutin, Chm., William B. Naughton, Albert T. Phelps, Everard L. Willson, Frederick T. Winn, Jr.; Alternates, Helen Gudzunas, Pauline T. Putriment, Kenneth C. Trombly.—**Economic Development Commission**, Nicholas T. Anelli, Acting Chm., Bruno Golaski, George D. Haines, Robert Mooney, James Neville, Raymond Noble, Hamilton Sargent.—**Housing Authority**, Robert F. Kirchhof, Chm., Erwin L. Baldwin, Kathleen C. Boscardin, James Welch, vacancy.—**Conservation and Inland Wetlands Commission**, Kenneth R. Whelden, Chm., Teresalee Bertinuson, Walter C. Feldman, Jr., Sophia Gedrim, Gary L. Mazzone.—**District Health Director**, Nicholas J. Lavnikovich (P.O., Enfield).—**Elderly Commission**, Pauline T. Putriment, Chm., Donat Allard, Walter E. Colton, two vacancies.—**Parks and Recreation Commission**, Torvald A. Bertinuson, Chm., Francis L. Griffin, Richard M. Harrison, Frank L. Kirchhof, George H. Ulitsch; Dir., Alfred G. Ceppetelli.—**Building Inspector**, Herbert W. Mather, Jr.—**Building Code Board of Appeals**, Myron P. Brennan, Anthony B. Hastillo, David M. Ulitsch, two vacancies.—**Sewer Commission**, Robert J. Raber, Chm., Thomas J. Crockett, Jr., Geza Danyi, Jr., John Schanck, Arthur Wyse.—**Chief of Police**, Gerald F. Olmsted.—**Police Commission**, John E. Rajala, Chm., Reginald E. Bancroft, Jr., Frank L. Kirchhof, Earl F. Larson, Elizabeth M. Roman.—**Constables**, John L. Daly, III, Walter S. Kessler, Frank L. Kirchhof, Edward J. McCann; John B. Pease, John Schanck, William H. Schanck.—**Chiefs of Fire Dept.**, vacancy (Broad Brook), Thomas E. Balf (Warehouse Point).—**Fire Marshal**, Charles H. Staiger.—**Civil Preparedness Director**, Richard E. Lowry.—**Town Attorney**, Abbot B. Schwebel (P.O., Rockville).—**Justices of the Peace**, Doris C. Ball, Walter E. Bass, Jr., John M. Bassinger, Peter Benyo, Kathleen C. Boscardin, Robert E. Boutin, David W. Burgdorf, James M. Dempsey, James C. Ferris, Harold T. Flaherty, Shirley C. Fuller, Bruno W. Golaski, Carolyn J. Gould, Francis L. Griffin, Raymond M. Grigely, Patrick J. Keane, John J. Kerkins, Donald F. Larson, Richard J. Mackintosh, Frances T. Matulis, Melvin S. Meacham, Margaret L. Mueller, John E. Rajala, Kathleen K. Scanlon, Edmund V. Silk, James R. Testa, Patricia M. Tracy, Lorraine A. Vines.

**ELLINGTON**. Tolland County.—(Form of government, selectmen, town meeting, board of finance.)—Inc., May, 1786; taken from East Windsor. Area,

34.8 sq. miles. Population, est., 8,700. Voting district, 1. Children, 3,749. Principal industry, agriculture. Transp.—Passenger: Served by buses of Post Road Stages, Inc. from Stafford Springs and Rockville. Freight: Served by numerous motor common carriers. The town is served by rural delivery from Rockville and Ellington post offices.

**TOWN OFFICERS.** Clerk and Reg. of Vital Statistics, Mrs. Edna T. Edwards; Hours, 9 A.M.-4:30 P.M., Monday through Friday; Address, 55 Main St., P.O. Box 236, 06029; Tel., Rockville, 875-3190.—Asst. Clerk and Asst. Reg. of Vital Statistics, Mrs. Dorothy B. MacIntosh.—Selectmen, 1st, Everett C. Paluska, Rep., Hassan W. Salley, Dem., Janet S. Batt, Dem.—Treas. and Agent of Town Deposit Fund, Rosemary S. Malatesta.—Board of Finance, B. Carleton Forbes, Chm., Yale Cantor, John L. Clapp, Joseph W. Helme, Mary A. Miller, William E. Witinok.—Tax Collector, Barbara M. Paluska.—Board of Tax Review, Donald V. Landmann, OChm., Charles B. Brahm, Homer R. Peckham.—Assessors, Louise Wilson, Chm., John A. Farrow, Marion W. Hoffman.—Registrars of Voters, Marjorie R. Usher, Dem., Gilbert C. Weber, Rep.—Supt. of Schools, Dayton D. Shepherd.—Board of Education, Vincent A. Malatesta, Chm., Fred S. Kemp, Theodore M. Ragl, 1977; Margaret C. Bean, Michael J. Herold, Jr., Ronald P. Pettitrossi, 1979; Arnold E. Cook, Keyle R. Mabin, Catherine R. MacDuff, 1981.—Planning and Zoning Commission, Atherton B. Ryan, Chm., S. Owen Bahler, Harry Friedman, Beverly A. Fries, A. Leo Miller; Alternates, Robert A. Ludwig, Paul H. Prokop, Walter D. Schindler, Jr.—Zoning Board of Appeals, Richard K. Babcock, Chm., David Cohen, Edwin G. Finance, Benedict R. Moser, William C. Osgood, Jr.; Alternates, John B. Furphey, James W. Gage, Edwin A. Hoffman.—Zoning Enforcement Officer, Edward A. Ludwig.—Economic Development Commission, Edward S. Adzima, Jr., Chm., James E. Burdick, Wilton H. Colman, Virginia Herberts, Edward R. Scibek.—Housing Authority, E. Fenton Burke, Chm., Frances Buschendorf, Beverly Hounsell, Evelyn D. Luginbuhl, Rev. Hervey W. Taber.—Conservation and Inland Wetlands Commission, Claire W. Ronalter, Chm., Charles E. Eastwood, Joseph F. Girardini, Diana D. Keune, Henry Lanz, Eleanor N. Magdefrau, William R. Niemann.—District Health Director, Nicholas J. Lavnikovich (P.O., Enfield).—Board of Public Health, Rachel W. Rossow, Chm., Beryl R. Cantor, Patricia L. Dimock, Mae D. Francis, Mary Gannon, Barbara Nison, Barbara L. Salley, Elizabeth B. Setzer, Katherine W. Sweeney.—Library Directors, Clifford L. Aueter, Chm., Suzanne E. Meyer, Lillian K. Moriarty, Gerald D. O'Connell, Mary F. Okolo, Donald M. Waudby.—Fine Arts Commission, Wilton H. Colman, Chm., Glenn Aubrey, June Bray, William H. Holley, Richard Schindler, James Stoughton, Dee Toczydlawski, Ann Whittum.—Parks Commission, F. Kinsley Whittum, Chm., Mary M. Bedard, Mildred A. Dimock, Frank A. Ferreri, Glenora Forbes, Catherine Hilton, James P. Marquardt.—Recreation Commission, Leonard A. Johnson, Chm., Roger J. Aubrey, Dana R. Austin, Clarice L. Landmann, Thaddeus J. Okolo, Norman B. Scheuy, Albert C. Spielman.—Tree Warden, John H. Basch.—Building Inspector, Lester A. Seifert.—Building Code Board of Appeals, Ronald C. Buscaglia, Louis B. DeCarli, John B. Girardini, Louis Layman, John E. Zahner.—Sewer Authority, Douglas D. Hill, Chm., John B. Girardini, Louis Layman, Harlan G. Schulze, Herman W. Usher.—Chief of Police, Everett C. Paluska.—Constables, Ronald M. Collins, Sr., Joseph

R. Falcone, Kenneth W. Gayton, Roger K. Lehmann, Walter D. Schindler, Kenneth G. Willis, Sr.—**Chiefs of Fire Dept.**, Earl O. Spielman (Center), Daniel Waszkiewicz (Crystal Lake).—**Fire Marshals**, Earl O. Spielman (Center), Earl A. Rich (Crystal Lake).—**Civil Preparedness Director**, Joan A. Senger.—**Town Attorney**, Edwin M. Lavitt.—**Justices of the Peace**, Edward L. Adams, Roger J. Aubrey, Clifford L. Aucter, Margaret C. Bean, Yale Cantor, Robert D. Curtis, Mario DeBortoli, Mildred A. Dimock, Clayton E. Edwards, Martha M. Falcone, Frank S. Forbes, Virginia Herberts, Robert A. Ludwig, Catherine E. MacMahon, Martin G. McGuire, Thaddeus J. Okolo, David E. Parker, Francis J. Prichard, Jr., Paul H. Prokop, Claire W. Ronalter, Hassan W. Salley, Allan F. Scherwitzky, Andrew E. Scoville, Walter Sierakowski, Iris Stein, John A. Strom, Frank J. Vecchiolla, Louise Wilson, William E. Witinok.

**ENFIELD.** Hartford County.—(Form of government, town manager, town council).—Named and inc., by Massachusetts, 1683; annexed to Conn., May, 1749. Area, 33.8 sq. miles. Population, est., 45,000. Voting districts, 11. Children, 18,052. Principal industries, manufacture of plastics, specialized machinery, aluminum and magnesium castings, wooden reels for wire and cables, silk screening, games, greeting cards, tools and gauges, envelopes, warehouse distribution of toys, clothings and pharmaceuticals, processing of dairy products, ice cream, tobacco farming. Located on Rte. 191, 18 miles north of Hartford and 8 miles south of Springfield, Mass. Transp.—Passenger: Served by Penn Central Co. and buses of the Dattco Bus, Inc. from Hartford; Longueil Transp. Co. from Springfield, Mass. Freight: Served by Penn Central Co. and numerous motor common carriers. Post office, Enfield; carrier and R.F.D.

**TOWN OFFICERS.** **Clerk and Reg. of Vital Statistics**, Philip E. Clarkin; Hours, 9 A.M.-5 P.M., Monday through Friday; Address, 820 Enfield St., 06082; Tel., 745-0371, Ext. 341.—**Asst. Clerk**, Mrs. Blanche H. Conley.—**Asst. Reg. of Vital Statistics**, Mrs. Jewell F. McDonald.—**Town Manager**, William L. McDivitt; Adm. Asst., Paul Skowron.—**Town Council**, Armand Roy, Dem., Mayor and Chm.; James Baum, Harold Cadieux, Gerald Crowley, Lawrence D'Aleo, Ralph Fiore, Fred Gelsi, Joseph E. O'Connor, Gerald V. Ouellette, Robert H. Robbins, D. Carl Scarfo.—**Treas. and Agent of Town Deposit Fund**, Paul Papa.—**Dir. of Finance, Tax Collector**, Vincent E. Santacroce.—**Board of Tax Review**, Edward Ferguson, Chm., Sophie Guminski, August Jasminski.—**Assessor**, John D. Killen; Deputy, Del Wolf.—**Registrars of Voters**, Frederick J. Gendron, Dem., Paul D. Batchelder, Rep.—**Supt. of Schools**, Louis Mager.—**Board of Education**, William McWha, Chm., Carl A. Becker, Francis A. Burke, Jr., Michael F. Dougherty, Paul M. Gaylor, Jr., John J. Gilhooly, Joseph A. Jedynak, Jr., Keith G. Sears, Antoinette Strom, 1977.—**Planning and Zoning Commission**, William Boudah, Chm., Robert J. Clark, Charles A. Duren, John Kennedy, Walter J. Korona, Richard Laffargue, Gerald LeGault.—**Town Planner**, Paul Fox.—**Zoning Board of Appeals**, Arthur Cote, Chm., Robert T. Corbin, Robert DeKam, George Garen, Paul Nabors; Alternates, Michael J. DeLisa, Matthew DiMora, Edwin Jarmoc.—**Enfield Development Agency**, Philip Forzley, Exec. Dir.—**Development and Redevelopment Agency**, Realtus McCuin, Chm., William Kiner, Robert Mitchell, Carmen

Scavotto, Leroy E. Schober.—**Community Development Dept.**, Donald Ball, Urban Renewal Dir.; Eugene Puholpek, Coordinator.—**Housing Authority**, John Santanella, Chm., Edward J. Dolinsky, Earl Hayden, Harold Schleicher, Harold Spillane; Dennis Phelan, Exec. Dir.—**Fair Rent Commission**, C. Michael Budlong, Chm., Santa Angelica, Thomas W. Blowen, Frank B. Marocchini, Geraldine Maynard, Mary Rodriguez, James S. Viola.—**Conservation Commission**, Edward J. McGowan, Acting Chm., Valentine Kropiwnicki, Francis Lutwinas, Roger Olsen, vacancy.—**Transportation Committee**, Albert McIntosh, Chm., Joanne Bellantuono, Barbara Brososky, Richard Gonyea, Joseph O'Brien.—**Historic District Commission**, Harold Cote, Chm., Raymond Abbe, Rita Adams, Lindsey Carlson, James M. Richards, Sr.; Alternates, Dominic Cimino, Peter J. Russell.—**Commission on Aging**, Isaie L. Cyr, Vice Chm., Richard D. Cressotti, Florence H. Johnson, Rev. Craig Peel, Louis Scavotto, Joseph Sloan, Margaret Smith, Edwina Summer.—**Social Services Director**, Dorothy Allen.—**Human Needs and Resources Committee**, William Kiner, Chm., Sandra Butcher.—**Welfare Director**, Beatrice Cormier.—**Director of Health**, Nicholas J. Lavnikovich.—**Health Officer**, Bernard S. Dignam, M.D.—**Sanitarian**, Charles Agro.—**Library Board of Trustees**, Ernest Paulman, Chm., Sheila Kealey, Patricia Lombardo.—**Dir. of Parks, Recreation and Youth Services**, Angelo Lamagna.—**Dir. of Public Works**, Roger Mullins.—**Town Engineer**, James C. Sollmi.—**Supt. of Highways**, Stanley Jablonski.—**Building Inspector**, Dominick Parlapiano.—**Building Code Board of Appeals**, Stephen Dorgan, Chm., Andler Alexander, Thomas Hines, Joseph Petronella, vacancy.—**Chief of Police**, Walter J. Skower.—**Constables**, Arba Cooley, Arthur Cote, Remo C. Garini, John B. Griffin, Sr., Lorraine Jenkins, Edward Mokrycki, Theodore Plamondon, Jr.—**Fire Depts.**, Crescent Lake: Al Kara, Chief; Russell Fleming, Fire Marshal. Enfield: James M. Richards, Jr., Chief; Vincent Celino, Fire Marshal. Hazardville: John C. Flanagan, Chief; Philip Thomas, Fire Marshal. No. Thompsonville: Edward Buvarsky, Chief; Louis Testa, Fire Marshal. Shaker Pines Lake: Raymond Aiken, Chief; Douglas T. Sirotnak, Fire Marshal. Thompsonville: William J. Mills, Chief; Paul Censki, Fire Marshal.—**Civil Preparedness Dir.**, Thomas Kealey.—**Town Attorney**, John D. Adams.—**Justices of the Peace**, James Alaimo, William J. Ballard, Donald W. Barnes, Neil T. Begley, William J. Boudah, Alexander Buika, Lindsey M. Carlson, Robert L. Corbin, Anna N. Cummings, John W. Kane, Mary Ellen Killeen, John C. Koseian, Gerald M. Legault, Ernest P. Mailman, Carol A. Marshall, John Mokrycki, Paul A. Nabors, Roger Olsen, Julia S. Paulman, Patsy Renna, Pellegrino Reveruzzi, Irma G. Schober, Mary C. Shirley, Lawrence Smith, Louis J. Testa, Rose M. Thayer, Diane L. Wadsworth, John H. Zdebski.

**ESSEX.** Middlesex County.—(Form of government, selectmen, town meeting, board of finance.)—Inc., Sept. 13, 1852, as Old Saybrook; taken from Saybrook. Name changed, July 8, 1854 to Essex. Area, 12.2 sq. miles. Population, est., 5,000. Voting districts, 2. Children, 1,380. Principal industries, boat building and repair, and manufacture of piano keys, food service equipment, turbine blades, machine parts, novelties, witch hazel, naval lighting equipment and bent wire products. Transp.—Freight: Served by numerous motor common carriers. Post offices, Essex, Centerbrook and Ivoryton.

**TOWN OFFICERS.** Clerk and Reg. of Vital Statistics, Mrs. Betty J. Gaudenzi; Hours, 9 A.M.-4 P.M., Monday through Friday; Address, Town Hall, West Ave., 06426; Tel., 767-8201.—Asst. Clerk and Asst. Reg. of Vital Statistics, Mrs. Dorothy L. Herbst.—Selectmen, 1st, Carl W. Ellison, Jr., Dem., Richard Riggio, Dem., Evelyn R. Libby, Rep.—Treas., Betty J. Gaudenzi.—Agent of Town Deposit Fund, Lois A. Ely.—Board of Finance, John C. Greene, Chm., Richard G. Battey, R. William Bevan, Jerome Cutone, Charles N. Doane, III, John J. Pacelle.—Tax Collector, Robert R. Guertin.—Board of Tax Review, James E. Monte, Chm., Arthur S. Libby, Peter E. Pool.—Assessor, Walter Birck.—Registrars of Voters, 1st Dist., Virginia C. Cook, 2nd Dist., Dolores J. Budney, Dem.; 1st Dist., Elizabeth G. Schellens, 2nd Dist., Frances M. O'Dell, Rep.—Supt. of Schools, Gilbert V. DeMar.—Board of Education, Varick D. Harrison, Chm., Francelia M. Francis, 1977; Michael Furgueson, Franka Jones, 1979; Carol K. Ryland, William Werwaiss, 1981.—Planning Commission, Loren F. Kahle, Chm., Helena B. Coombs, Arthur Lovell, Jr., Peter Pieretti, Jean Snyder; Alternates, John Hanks, Robert L. Harper, Martha C. Johnson.—Zoning Commission, Ellis B. Baker, Chm., William Grover, Maurice V. Murphy, Erling Nord, W. S. Tower, Jr.; Alternates, Deforest Delano, Philip Lombardi, Ena Querfeld.—Zoning Board of Appeals, Charles N. Doane, Jr., Chm., Salvatore J. Bonanno, William Fall, Stuart Ingersoll, Peter E. Pool; Alternates, Burton Churchill, George A. Robb, Michael Ryland.—Zoning Enforcement Officer, James P. McCabe.—Conservation Commission, James D. Francis, Jr., Chm., Freeman Fraim, Jean R. Hanor, Frederick Pessl, Jr., Merrill R. Wilder.—Inland Wetlands Commission, Jean R. Hanor, Chm. Helena B. Coombs, Freeman Fraim, James D. Francis, Jr., Frederick Pessl, Jr., W. S. Tower, Jr., Merrill R. Wilder.—Welfare Director, Virginia Conwell.—Director of Health, Paul S. Pierson, M.D.—Parks and Recreation Commission, James W. Bilderback, Chm., Marion Dock, Margaret Pool, Ruth Schumacher, Michael J. Viscuso.—Supt. of Streets, Raymond Walden, Sr.—Building Inspector, Leo Belval.—Tree Warden, Samuel Riggio.—Town Engineer, Frederick A. Radcliffe.—Chief of Police, Carl W. Ellison, Jr.—Constables, Joseph G. Bombaci, Joseph A. Heller, Carl D. Kaufmann, Roche Maignan, James Monte, Charles D. Zimmer.—Chief of Fire Dept., Dorville Simpson.—Acting Fire Marshal, Raymond Savelli.—Civil Preparedness Director, William Wolf.—Town Attorney, David M. Royston (P.O., Middletown).—Justices of the Peace, Anthony G. Bella, Jr., Victor Bombaci, Virginia C. Cook, Helena B. Coombs, Caroline L. Cutone, John N. DeMerell, Charles N. Doane, III, Lois A. Ely, Elizabeth A. Finnigan, Ghers Fisher, Alda M. Gaudenzi, Jean R. Hanor, Benjamin V. Harrison, III, Dorothy L. Herbst, Carl S. Kaufmann, George I. Lancraft, Jr., Carl E. Larson, Escott H. MacWhinney, James P. McCabe, William C. Mitchel, Rosemary W. Monte, Frances M. O'Dell, Florence F. Prescott, Elizabeth W. Proudfit, Elizabeth G. Schellens, Nancy S. Schneller, Walter S. Tower, Jr., Rose F. Unghire, William P. Veillette, Dorothy B. White.

**FAIRFIELD.** Fairfield County.—(Form of government, representative town meeting, selectmen, board of finance.)—Settled, 1639; named 1645; included in Connecticut Colony, May, 1685. Area, 30.6 sq. miles. Population, est., 58,900. Voting districts, 14. Children, 18,888. Principal industries, the manufacture of ma-



chinery, drugs, wire screens, and coated fabrics; refining precious metals; location of General Electric International Corporate Hdqrs. Transp.—Passenger: Served by Penn Central Co. and buses of the Gray Line Bus Co., Bridgeport Auto Transit Co., Cross Country Coach, Chestnut Hill Bus Corp. Freight and Express: Served by Penn Central Co. and numerous motor common carriers. U.S. Route 1, Merritt Parkway and Conn. Turnpike pass through town, east and west. Post offices, Fairfield, Southport and rural free delivery.

**TOWN OFFICERS.** Clerk and Reg. of Vital Statistics, Miss Mary A. Katona; Hours, 9 A.M.-5 P.M., Monday through Friday; 8:30 A.M.-4:30 P.M., July, August; Address, Town Hall, 611 Old Post Rd., 06430; Tel., 259-8361, Ext. 47, 48, 34.—Asst. Clerk, Mrs. Anita G. Cavanaugh.—Asst. Regs. of Vital Statistics, Anita G. Cavanaugh, Mrs. Edna M. Mortimer.—Moderator, Representative Town Meeting, Robert J. Bitar.—Selectmen, 1st, John J. Sullivan, Dem., James L. Eldridge, Dem., Thomas Collimore, Rep.—Treas. and Agent of Town Deposit Fund, Laurence B. McQuade.—Board of Finance, William J. McGrath, Chm., Richard S. Cellar, Donal C. Collimore, Vincent J. Como, William J. Fitzpatrick, Jr., Thomas C. Gerety, Kieran M. Kilbride, Robert P. Shea, Elizabeth A. Witsil.—Tax Collector, Guy M. Bonuomo.—Board of Tax Review, Thomas J. Keegan, Jr., Chm., Peter G. Doyle, Walter Murren.—Assessor, Thomas Fitzpatrick.—Registrars of Voters, Emile E. Giroux, Dem., Estelle M. Fennell, Rep.—Supt. of Schools, Edward H. Bourque.—Board of Education, Robert T. Kline, Sidney Postol, 1977; Jacquelyn Durrell, Chm., Elizabeth Morris, 1979; Claire Fray, Charles J. O'Leary, 1981.—Planning and Zoning Commission, John E. Wrabel, Chm., Dr. Anthony Bravo, Lincoln Craighead, Joseph DeVorak, Joseph Fuse, Michael Licamele, Arthur Pearce; Alternates, Michael Gulish, Carol L. Leo, Charles Ross.—Town Planner, Earl H. Rush.—Zoning Board of Appeals, Jack R. Nowitz, Chm., Andrew Daniels, Carl Dickman, Robert D. Loh, Neil Oliviero; Alternates, Gerald Dimenstein, Howard L. Steinhardt, Ruth Tripodi.—Zoning Enforcement Officer, Walter McMahon.—Housing Authority, Rabbi Arnold Sher, Chm., James Biggs, Jane Bullard, Carolyn Bushnell, Edward Cotter.—Conservation and Inland Wetlands Commission, W. Claude Johnson, Chm., Philip Barske, Lloyd Godfrey, Ignatz Horvath, Mrs. William Phillips, Dr. Paul Tobin.—Flood and Erosion Control Board, Charles A. Wheeler, Chm., William H. Carr, Walter Jchick, Jr., Robert McLevy, John E. Quinn.—Open Space Dir., Thomas Steinke.—Public Lands Coordinator, Robert Woodsie.—Historic District Commission, George O. Pratt, Chm., Samuel Glover, Mrs. Ronald McKenzie, Samuel G. Payne, Lorraine F. Williams.—Commission on Aging, Dr. Marie L. Jaeger, Chm., Clare L. Blanchard, Jane Bullard, James Ferrucci, David Foster, Sister Alice Frank, Salvatore Jisonna, Lorraine Kowalski, Rev. Adam Lewis, Helen MacLean, Helen Parsons, Rev. Richard Rush.—Director for the Elderly, Martha Plotkin.—Director of Social Services, Lorraine Kowalski.—Director of Health, H. Patterson Harris, M.D.—Board of Health, Robert A. Nevins, M.D., Chm., Mrs. Benjamin Feld, Robert Franzago, Dr. George Lacovera, J. Carter O'Dwyer, Sidney Postol.—Library Trustees, Leon E. Thomas, Chm., Preston I. Carnes, Mrs. Peter Leighton, George B. Longstreth, Philip B. Lyster, Laurence B. McQuade, Philip Trager.—Park Commission, Wallace Porier, Chm., Anne S. Carter, Frank Daniels, Leo Gregg, Henry Moore, John F. Murphy.—Recreation Board, Julius R. Hajas,

Chm., Henry Capobianco, Benjamin Evans, William Maxwell, John Murphy, Charles O'Leary, Kenneth O'Rourke; Henry J. Leffert, Dir.—**Director of Public Works, Town Engineer**, Frank Daniels.—**Purchasing Agent**, George A. Wallace.—**Building Inspector**, Reginald S. Barker.—**Building Board of Appeals**, Frank W. Carroll, Chm., Arthur Bilyard, Carl B. Christensen, John Leverty, Marvin Weiss.—**Sewer Commission**, James L. Eldridge, Chm., Thomas Collimore, George Ferrio, John J. Sullivan, Joseph M. Waters; Jack D. Sullivan, Supvr.—**Tree Warden**, Daniel Grouden.—**Chief of Police**, Anthony J. Mastronardi.—**Police Commission**, Edmund W. Dougiello, Chm., Dr. Francis Carroll, John T. Dooley, Donald Pfarr, George N. Serre.—**Constables**, Eleanor A. Archambault, Walton O. Gleacher, Stephen Homa, Frank C. Kaminski, Ernest W. Pekar, Wilma Swanson, William Szabo.—**Acting Chief of Fire Dept.**, David Russell.—**Deputy Fire Marshal**, Clarence O. Darrow.—**Board of Fire Comrs.**, Andrew J. Fasulo, Chm., Warren Cave, Frederick H. Gardiner, Joseph F. Rainis, Arthur Selleck.—**Civil Preparedness Director**, William E. Winburn.—**Town Attorney**, Noel R. Newman (P.O., Bridgeport).—**Justices of the Peace**, Harvey J. Auger, Jr., Henry Capobianco, Richard S. Cellar, William C. Cox, Thomas A. Dailey, Andrew F. Daniels, John D. Dreyer, Barbara R. Garrison, John M. Horvath, Joseph F. Kaminski, Edward W. Mansfield, Myrtle G. Miller, Jack R. Nowitz, Catherine Oliviero, Robert K. O'Rourke, Frederick G. Reichert, IV, Richard F. Roof, Jr., William Smakal.

**FARMINGTON.** Hartford County.—(Form of government, town manager, town council, town meeting).—Inc. and named, Dec., 1645. The Town of Farmington, Borough of Unionville and Borough of Farmington were consolidated in 1947. Area, 28.7 sq. miles. Population, est., 15,700. Voting districts, 2. Children, 4,949. Principal industries, textile specialties, manufacture of ball bearing spindles, steel balls, springs, steel hatches, fans, heating tapes, sakrete products, flow and level switches, lighting fixtures, poultry equipment, leather products, wooden boxes and excelsior, compressor blades and vanes, metal stampings, rubber and plastic parts. Transp.—Passenger: Served by buses of The Conn. Co. from Hartford and Bonaanza Bus Lines, Inc. from Waterbury. Freight: Served by Penn Central Co. and numerous motor common carriers. Post offices, Farmington and Unionville.

**TOWN OFFICERS.** Clerk and Reg. of Vital Statistics, Edgar A. King; Hours, 8:30 A.M.-4 P.M., Monday through Friday; Address, Town Hall, 1 Monteith Dr., 06032; Tel., 673-3271.—Asst. Clerks and Asst. Regs. of Vital Statistics, Roberta B. Magee, Joyce G. MacGovern.—**Town Manager**, Stephen A. Flis; Asst., Philip Moos, Jr.—**Town Council**, At Large, Samuel Bailey, Jr.; 1st Dist., Paul S. Lazorick, James Popielarczyk, John Usher; 2nd Dist., Donald L. Banta, John P. Karwoski, William J. Ryan.—**Selectmen**, Bernard W. Person, Abigail C. Mahannah, Charles J. Matt.—**Treas.**, Donald E. Swanson.—**Agent of Town Deposit Fund**, Mary M. Krell.—**Tax Collector**, Alta A. Arnold.—**Board of Tax Review**, Harold P. Barigelli, Chm., Justin J. Pagano, C. Freeman Reynolds.—**Assessors**, John A. Northup, Sr., Chm., Colin J. B. Holloway, Robert A. Tetreault.—**Registrars of Voters**, 1st Dist., Elizabeth F. White, 2nd Dist., Joseph E. Gresh, Dem.; 1st Dist., Wellesley Wright, 2nd Dist., Beverly S. Dakers, Rep.—**Supt. of**

**Schools**, John P. McDonough.—**Board of Education**, Elizabeth R. Gray, Gerard O. Haviland, Vernon F. Kalb, 1977; David Eveleth, Lydia Klatsky, Leon L. LeMaire, 1979; William L. Wollenberg, Chm., Mary Demeo, Beatrice C. Stockwell, 1981.—**Planning and Zoning Commission**, Robert R. Hunt, Chm., Dorothy D. Barnes, Ray S. Cragin, William W. Stewart, Peter P. Susla; Alternates, Clifford J. Henrickson, Warren MacGovern, James H. Moore.—**Town Planner**, Laurence Kolp.—**Zoning Board of Appeals**, William S. Robotham, Chm., Thomas Carlson, John M. Donahue, Thomas W. Doyle, Donald O. Hammerberg, Charles A. Wehrly; Alternates, George V. Lawler, Edward F. Scully, Maurice W. Slayton.—**Housing Authority**, Howard H. Coe, Chm., Donald L. Banta, Leonard J. Bari, Rev. Stoddard Williams, Joseph Zita.—**Conservation Commission**, Ruth Ann Baird, Chm., David Brooks, Virginia C. Burke, Dian Hitchcock, Mrs. Harold J. Johnson, Lloyd Mason, Joseph A. Ward, Mark Yellin, Charles Yodkins.—**Historic District Commission**, Richard D. Butterfield, Chm., James S. Minges, Maxwell Moore, Theodore W. Stedman, James McA. Thompson; Alternates, Mrs. Richard Bissell, Lillian Cogan, Charles Ferguson.—**Human Relations Committee**, James Newsheller, Chm., Fred Buckley, Thomas W. Doyle, Pamela Greenwood, Regina Haviland, George V. Lawler, Sharon Lynch, Paul MacDonald, Cynthia Mackay.—**Welfare Director**, Carol Femia.—**Supt. of Parks**, Henry J. Foryan.—**Director of Recreation**, Bruce L. Till.—**Director of Youth Services**, Alan K. Hutchinson.—**Town Engineer**, Thomas Quirk.—**Supt. of Highways**, **Tree Warden**, James C. Blum.—**Building Inspector**, Matthew J. Paskov.—**Building Code Board of Appeals**, Donald Hammerberg, Jr., Chm., Howard D. Bidwell, Thomas F. Knight, Robert Peterson, Henry C. Schadler.—**Sewer Authority**, Elliot G. Hawley, Chm., Stephen Der Margosian, Andrew Matava, G. William Saxton, Ralph V. Westenberg.—**Sanitarian**, John A. Holt.—**Chief of Police**, Richard H. Moore.—**Constables**, William B. Flaherty, Angelo Gencarelli, Ralph Hollinger, Donald P. Lenz, Howard F. Smith, Robert F. Welch, Howard Wollman.—**Chiefs of Fire Dept.**, Nicholas A. Flamio (East Farms), Arthur Haworth (Farmington), Joseph Lesiak (Tunxis), Bernard W. Person (Oakland Gardens).—**Fire Marshal**, Frank A. Cadwell, Jr.—**Civil Preparedness Director**, Stephen A. Flis.—**Town Attorney**, Palmer S. McGee, Jr. (P.O., Hartford).—**Justices of the Peace**, Arthur E. Bauer, Mary E. Brannick, Pauline C. Jandreau, Justin J. Pagano, Elmo M. Parsons, Bernard W. Person, Robert M. Smith, Peter Susla.

**FENWICK.\* BOROUGH OFFICERS**. Office address: c/o Clerk, 40 No. Main St., Essex 06426; Tel., Essex, 767-8261.—**Warden**, Charles E. Brainard.—**Clerk**, E. Everett Dickinson, III.—**Treas.**, Henry S. Robinson, Jr.—**Tax Collector**, Ellsworth S. Grant.—**Burgesses**, Peter Bulkeley, E. Everett Dickinson, III, Ellsworth S. Grant, Lafayette Keeney, George Longtin, Henry S. Robinson, Jr.

**FRANKLIN**. New London County.—(Form of government, selectmen, town meeting).—Inc., May 2, 1786; taken from Norwich. Area, 20.0 sq. miles. Population, est., 1,500. Voting district, 1. Children, 556. Principal industries, agriculture.

\*See Town of Old Saybrook.

dairying and poultry products, egg processing plant, grain feed mills, truck terminals; hdqrs. of Farmers Home Adm. serving New London and Middlesex counties. Transp.—Passenger: Served by buses of the Blue Line, Inc. from Norwich and Willimantic. Freight: Served by Central Vermont Railway and numerous motor common carriers. Post offices, North Franklin, Lebanon and Yantic. Rural free delivery.

**TOWN OFFICERS.** Clerk and Reg. of Vital Statistics, Mrs. Helen S. Gural; Hours, 9 A.M.-4 P.M., Monday through Thursday; 9-12 A.M., Saturday; Address, Meeting House Hill Rd., Town Office Bldg., R.F.D. 1, North Franklin 06254; Tel., Lebanon, 642-7352.—**Selectmen**, 1st, Stephen J. Konow, Sr., Rep., Thomas J. Shakun, Rep., Joseph S. Sudik, Dem.—**Treas. and Agent of Town Deposit Fund**, Helen S. Gural.—**Tax Collector**, Florence B. Date.—**Board of Tax Review**, Charles W. Grant, Jr., Chm., William A. Mauser, Jr., Eruce L. Roth.—**Assessors**, Denison W. Miner, Sr., Chm., H. Dexter Hyland, Jr., Reginald J. Paradis.—**Registrars of Voters**, Euphemia C. Korenkiewicz, Dem., Myrtle T. Crooks, Rep.—**Supt. of Schools**, George H. Patros.—**Board of Education**, Bruce R. Borgersen, John R. Crowe, William F. Lussier, 1977; Elizabeth S. Chick, Chm., Grace B. Curran, Ronald V. DeCarolis, Frances G. Melling, 1979.—**Planning and Zoning Commission**, Herman R. Weingart, Jr., Chm., Ralph P. Chick, Jr., Vincent R. Majchier, Thomas A. Manning, John J. McGuire.—**Zoning Board of Appeals**, Ernest E. Staebner, Chm., Carle E. Davis, George R. Johnson, Thomas N. Rec, D. Donald Wood; Alternates, George T. Brososke, A. Colby Melanec, Ann P. Thrall.—**Inland Wetlands Commission**, John L. Lattery, Sr., Chm., George H. Baskette, Milton F. Beckwith, Francis G. Handfield, Sr., Linda E. Harty, Barbara A. Philipp.—**Commission on Aging**, Thomas J. Shakun.—**Director of Health**, James A. Harkins, M.D. (P.O., Lebanon).—**Recreation Commission**, Albert G. Allard, Chm., Russell C. Beisiegel, Jean G. Carboni, John R. Crowe, Henry J. Deslandes, John B. Harty, Christine A. Sachonchik, Robert E. Wheeler.—**Chief of Police**, Stephen J. Konow, Sr.—**Tree Warden**, Harry G. Sachonchik.—**Building Inspector**, Donald C. Johnson.—**Constables**, Raymond A. Bibeau, Bruce R. Borgersen, Lewin W. Cocks, Howard H. Date, Henry M. Konow, Sr., William J. Postler, Richard M. Tessier.—**Chief of Fire Dept.**, D. Donald Wood.—**Civil Preparedness Director**, vacancy.—**Town Attorney**, Richard L. Norman (P.O., Norwich).—**Justices of the Peace**, Albert G. Allard, Joseph S. Carboni, Stephen J. Konow, Sr., John L. Lattery, Sr., Grace W. Linden, Vincent R. Majchier, John J. McGuire, Walter G. Miller, Thomas J. Shakun, Marie A. Smith.

**GLASTONBURY.** Hartford County.—(Form of government, town manager, town council, board of finance.)—Inc., May, 1693; taken from Wethersfield. Area, 52.5 sq. miles. Population, est., 23,200. Voting districts, 7. Children, 8,695. Principal industries, agriculture, tobacco growing, poultry breeding, and manufacture of toiletries and machine tools. Transp.—Passenger: Served by buses of The Conn. Co. from Hartford and Eastern Bus Lines, Inc. from New London. Freight: Served by the Conn. Co. and numerous motor common carriers. Post offices, Glastonbury, South Glastonbury and East Glastonbury, and three rural free deliveries.

**TOWN OFFICERS.** Clerk and Reg. of Vital Statistics, Edward J. Friedeberg: Hours, 8:30 A.M.-4:30 P.M., Monday through Friday; Address, 2108 Main St., 06033; Tel., 633-5231, Ext. 211, 212.—Asst. Clerks and Asst. Regs. of Vital Statistics, Winifred Poisson, Catherine B. Lawlor.—Town Manager, Donald C. Peach.—Town Council, Henry A. Kinne, Chm., George P. Adamson, Robert B. Basine, Constantine Constantine, Marcia W. Erley, Robert R. Googins, Janet R. Maher, James R. McIntosh, George D. Royster, Jr.—Comptroller, William H. Beyer.—Board of Finance, William B. Glotzer, Chm., Robert D. Bowden, Samuel Deich, Thomas M. Murphy, Diane Northrop, George W. Trepp, Jr.—Tax Collector, John F. Croce.—Board of Tax Review, Carl Bolin, Chm., J. Blaine Lewis, Jr., W. Michael Low, Robert A. Phelon, Richard J. Yedziniak.—Assessor, David D. MacArthur; Deputy, Arthur W. Peterson.—Registrars of Voters, Helen B. Litwin, Dem., Carolyn S. Larsen, Rep.—Supt. of Schools, Hugh McG. Watson.—Board of Education, Richmond Perley, Chm., Diane D. Twachtman, Maryann Zaiman, 1977; Henry J. Dauria, Elizabeth B. Eliason, Charles C. Greenwald, Bruce A. MacLachlan, Vincent Palacino, Jr., 1979.—Planning and Zoning Commission, Walter R. Casella, Chm., Charles F. Ames, Henry J. Carini, Patricia Low, John C. Seremet, Robert Trowbridge; Alternates, Marion Connell, Robert P. Knickerbocker, Thomas J. Murray.—Town Planner, Mark K. Branse.—Zoning Board of Appeals, Charles Monaco, Chm., Maurice O. Bourbeau, Walter L. Erley, Robert Gamer, Douglas T. Scott; Alternates, Arthur W. Bostick, Donald R. Gondek, Joan L. Saglio.—Economic Development Commission, Alden A. Ives, Chm., Henry J. Cullinane, Sonya Googins, David H. Lips, Richard J. Perras, Leo Steinhart, James Uccello.—Redevelopment Commission, Charles W. Brown, Priscilla Burkhardt, Edmund Downes, Carol Maurer, Kenneth P. Smith, Edward Stewart, vacancy; Paul L. Rabenold, Exec. Dir.—Housing Authority, Graham E. Tyrol, Chm., Harvey A. Katz, Barrett R. Lucas, Joseph Melzen, William J. Roche; Barbara Carter, Exec. Dir.—Conservation Commission, Franklin Pond, Chm., Robert F. Brodell, Elizabeth K. Brown, Charles Fisher, Jr., Richard Mihm, Maria Robotham, Peter Stern.—Environmentalist, Leslie Corey.—Heritage Committee, Richard E. Ballard, Chm., Jean A. Greene, C. E. Lamson, Anthony Maurer, Elaine Moorcroft, Sandra R. O'Leary, Barbara Pond, Catherine E. Shea, Elizabeth Taylor.—Parking Authority, Albert E. Aubin, Raymond C. Brezzo, James Noonan, Zygmom Onacki, Leo Sullivan.—Commission on Aging, Gilbert D. Spencer, Chm., Eleanor Bostick, Estelle Flanagan, Judith Harper, Winona Morse, Albert Moseley.—Human Relations Commission, Robert B. Titus, Chm., Robert E. Goodrich, Margaret A. McKeever, Susan Motycka, Maxine Peek, George J. Sanford, Jr., Marilyn P. Seichter, Freya L. Sonenstein, James W. Ritter, Jr.—Director of Social Services, Hazel N. Hutt.—Director of Health, Richard B. Coppa, R. S.—Library Board, Howard T. O'Connell, Chm., Margaret Berg, Michael E. Brown, Dennis Carrithers, Lucille Jonah, Penelope B. Kelly.—Fine Arts Commission, Woodward Waesche, Chm., Robert H. Arnold, Marilyn Becker, Estelle Beckerman, Judith M. Brown, Joan W. Dufford, William C. Ericksen, Barbara Jenkins, Julie Jones, Doris O'Rourke, Evelyn Preli, Johan Tschinkel, Roberta Werner, Margot Winslow, Carolyn A. Woodard.—Recreation Commission, Walter F. Hemlock, Chm., Joyce Allen, Victor DeBartlo, Joseph J. Federico, Carol D. Haught, Bruce MacLachlan, W. Gilbert Wolf.—Director of Parks and Recreation, John B. Earle.—Dir. of Youth Services, Edmund Meincke.—Director of Public

Works, S. Robert Pryzby.—**Purchasing Agent**, William H. Beyer.—**Town Engineer**, Leslie G. Nafis.—**Supt. of Highways**, Edward G. Carini.—**Building Inspector**, Bernard A. Dion.—**Building Code Board of Appeals**, Calvin J. Carini, Ottis F. Hall, James E. Juros, Leslie R. Kenny, William L. Robotti.—**Housing Code Appeals Committee**, Nelson C. Brown, Harold C. Griesing, Joseph J. Kugler, Brian McCann.—**Public Buildings Commission**, Herbert Behrens, Chm., Robert J. Fagnoni, Flori G. Minietti, Diane Northrop, Joseph Orzech, Elliot Paternoster, Joseph Trustey.—**Sewer Commission**, J. Philip Berggren, Chm., Donald S. Cromwell, A. Paul Feeney, George W. Ripley, III, F. Peter Schevola, Lucretia Seidel, George Smith.—**Supt. of Sanitation**, Ralph F. Mandeville.—**Sanitarian**, Frank W. Richardson.—**Chief of Police**, Francis J. Hoffman, Jr.—**Constables**, Daniel J. McCoy, Clarence F. Norton.—**Chief of Fire Dept.**, Edward Siwy.—**Fire Marshal**, Howard H. Horton, Jr.—**Board of Fire Comrs.**, Thorne Perry, Chm., Henry Bemont, William Constantine, Earle C. Goodale, Ernest E. Novey, Jr., Bernard G. Sweetland.—**Civil Preparedness Director**, Robert F. DiBella.—**Town Attorney**, William S. Rogers.—**Justices of the Peace**, Mario L. Accornero, Philip J. Baribault, Jr., Francis B. Barnett, Jr., Carolyn O. Brown, Marjorie A. DeGray, Olga R. deSpautz, Robert F. DiBella, A. Estelle Flanagan, Elizabeth B. Giamalis, Winthrop M. Goodwin, Arthur F. Holmes, Herbert M. Johnson, Howard R. Kirck, Mary R. Lamphire, Laura F. McLean, Ruth A. Naughton, James F. Noonan, Butler L. Ripley, Lucretia Seidel, Kenneth P. Smith.

**GOSHEN.** Litchfield County.—(Form of government, selectmen, town meeting, board of finance.)—Inc., Oct., 1739. Area, 45.6 sq. miles. Population, est., 1,500. Voting district, 1. Children, 527. Dairy community, attractive lakes. Nearly 1,400 acres of Mohawk State Forest are situated in Goshen. The Appalachian Trail passes through this heavily wooded wildlife sanctuary. Transp.—Freight: Served by numerous motor common carriers. Post office, Goshen.

**TOWN OFFICERS.** **Clerk and Reg. of Vital Statistics**, Mrs. Violet W. Vaill; Hours, 9-12 A.M., 1-3 P.M., Monday through Friday; Address, Town Office Bldg., P.O. Box 175, 06756; Tel., Torrington, 491-3647.—**Asst. Clerks and Asst. Regs. of Vital Statistics**, Mrs. Katherine F. Vaill, Mrs. Lorraine M. Franz.—**Selectmen**, 1st, Richard C. Kobylenski, Rep., James P. O'Leary, Rep., Richard A. Corkum, Dem.—**Treas. and Agent of Town Deposit Fund**, Fredric B. Wadhams.—**Board of Finance**, Minor F. H. Gouverneur, Chm., Robert D. Cron, Robert S. Miles, Johanne F. Nodine, Joseph F. Pedone, Edward J. Weber.—**Tax Collector**, Arthur W. Wistrom.—**Board of Tax Review**, Patricia D. Wright, Chm., Harriette F. Gifford, Charles Wazanowski.—**Assessors**, Walter M. Barrett, Chm., Rudolph Galeazzi, Joseph G. Goodhouse.—**Registrars of Voters**, Irene C. Zbinden, Dem., Marjorie S. Fay, Rep.—**Supt. of Schools**, James M. Eisenhaure.—**Planning Commission**, George E. Robinson, Chm., Frances D. Barrett, Howard C. Hughes, Alfred R. Huttig, Alfred H. Wright; Alternates, Minor F. H. Gouverneur, Peter A. Grusauskas, Marshall E. Thorn.—**Conservation Commission**, John T. Breakell, Chm., Haworth W. Barker, II, Joseph G. Goodhouse, Jr., Shirley Pedone, Mary V. Robinson, John W. Ross, Raymond P. Sonnati.—**Inland Wetlands Commission**, Rudolph Galeazzi, Chm., Malcolm E. Archambeault, Christian E. Armbruster,

Haworth W. Barker, II, Michael Grusauskas, George E. Robinson, Wesley E. Schultz, Jr.—**Director of Health**, Raymond H. Connor.—**Library Directors**, Moya P. Morehouse, Chm., Marcia R. Evans, Lorraine M. Franzi, Carolyn W. Gouverneur, Jeannette S. Guildford, Natalie F. Siegel.—**Recreation Commission**, Dale W. Ives, Chm., Lee R. Bradley, Lawrence M. Connors, Stephen R. Edmondson, Raymond P. Sonnati, Paul F. Sweeney.—**Building Inspector, Fire Marshal**, Maxwell F. Tagan.—**Sewer Authority**, Raymond H. Connor, Chm., David T. Bonaguide, Howard B. Guildford, Henrietta C. Horvay, vacancy.—**Tree Warden**, Joseph L. Sarri.—**Chief of Police**, Richard C. Kobylenski.—**Constables**, Malcolm E. Archambeault, Robert B. Hall, William F. Lang.—**Chief of Fire Dept.**, William J. Hageman; Deputy, Bruce G. Larson.—**Board of Fire Comrs.**, Henry I. Ross, Chm., Michael Grusauskas, Alfred E. Wright.—**Civil Preparedness Director**, Frank E. Birmingham.—**Town Attorney**, Charles W. Roraback (P.O., Torrington).—**Justices of the Peace**, Richard A. Corkum, Peter A. Grusauskas, Althea L. Hennequin, Robert R. Jeanfavre, John J. Kisiel, Ronald F. Nodine, Edward S. Withee, Alfred H. Wright, James R. Zampaglione.

**GRANBY.** Hartford County.—(Form of government, selectmen, chief administrative officer, board of finance, town meeting.)—Inc., Oct., 1786; taken from Simsbury. Area, 41.3 sq. miles. Population, est., 6,800. Voting districts, 2. Children, 2,695. Principal industries, agriculture, dairying and tobacco farming. Transp.—Passenger: Served by buses of the Airfield Service Co. from Hartford and Granby. Freight: Served by numerous motor common carriers. Post offices, Granby, North Granby and West Granby.

**TOWN OFFICERS.** Clerk and Reg. of Vital Statistics, Mrs. Cilesta V. Adamick; Hours, 9-12 A.M., 1-4 P.M., Monday through Friday; Address, Town Hall, 15 North Granby Rd., 06035; Tel., Simsbury, 653-2538.—**Asst. Clerk and Asst. Reg. of Vital Statistics**, Mrs. Yolanda G. Stillwell.—**Chief Administrative Officer**, Louis F. Dow.—**Selectmen**, 1st, Otto C. Neumann, Rep., Roger A. Hensdorf, Rep., Richard A. Sweeton, Rep., Robert A. Verrengia, Dem., Thomas P. Scanlon, Dem.—**Treas. and Agent of Town Deposit Fund**, Donald W. Chamberlain.—**Board of Finance**, Wyman Ward, Chm., Donald C. Dickey, Roger Hayes, Harry C. Jackson, Robert K. Milkey, Peter R. Sorensen.—**Tax Collector**, Muriel Oehring.—**Board of Tax Review**, Lowell Johnson, Chm., Stewart Dunning, James R. Sansone.—**Assessor**, William Marsele.—**Registrars of Voters**, Wanda G. Walker, Dem.; Nancy L. Olsen, Rep.—**Supt. of Schools**, Pasquale E. Starble.—**Board of Education**, Robert T. Mayo, Chm., Paul G. Bugl, John deBruyn Kops III, Frank L. Spring, William M. Vibert, 1977; Philip B. Hopkins, Jr., Muriel Spicola, Diane E. Thorndike, Sherrerd W. Urner, 1979.—**Planning and Zoning Commission**, Russell G. St. John, Jr., Chm., Brenda L. Campbell, Jerome B. Gracey, Karl G. Kaffenberger, Thomas C. Muench, David W. Russell.—**Zoning Board of Appeals**, William Pease, Chm., Carolyn Akers, A. Raymond Betts, Jr., John E. Prewitt, Edward J. Voskowsky; Alternates, Walter Burke, William A. Haslun, Arthur E. Phillips.—**Redevelopment Officer**, J. Robert Greenwood.—**Conservation Commission**, Mary Dishaw, Chm., Susan C. Heminway, Charles J. Katan, Jane Kendall, Carol A. Laun, John S. Pullman, Paula Ray, Hila J. Roberts, Bruce Sulli-

van.—**Inland Wetlands Commission**, Charles Katan, Chm., Louise Fisher, Gilbert Hale, Roe LaBossiere, Roger Newhall, Robert Nuckols, Thomas Wutka.—**Director of Health**, Miriam R. Michini.—**Library Board**, Faith LaBossiere, Chm., Fred Masters, Jr., Elise Miller, Carol Panciera, Lisa Perrin, Katherine Riley, Shirley Ryan, Thelma Shenkman, vacancy.—**Parks and Recreation Board**, William P. Ryan, Chm., Loren Bressor, Barbara Dutton, David Hughes, Sandra F. Orluk, Marie Reluga, Rosemary Yankauskas.—**Supt. of Highways, Tree Warden**, William R. Messenger, Jr.—**Building Inspector**, Dean Caudill; Asst., Walter Hill.—**Building Code Board of Appeals**, William Mead, Chm., David Elliott, Ivan Hotchkiss, Theodore Lepkowitz, Richard Shadford.—**Chief of Police**, Donald R. Algren.—**Constables**, Edward Bucken, Walter K. Simmons.—**Chief of Fire Dept.**, Robert Beman.—**Fire Marshal**, Stanley Christensen.—**Civil Preparedness Director**, Edwin E. Huling, Jr.—**Town Attorney**, Lewis Rome (P.O., Bloomfield).—**Justices of the Peace**, Sylvia M. Apperson, Jason L. Arkin, Lorraine M. Chamberlain, Stanley E. Christensen, Doris S. Ellis, Nickie M. Firsick, Louise H. Fisher, Avrom Greenberg, Evelyn E. Hall, Millicent B. Holtham, Joseph L. Mattavi, Anthony V. Pacilio, Russell G. St. John, Jr., James R. Sansone, Richard A. Sweeton, Sherrerd W. Urner, Alexander A. Verrengia, Wyman B. Ward.

**GREENWICH.** Fairfield County.—(Form of government, representative town meeting, selectmen, board of finance).—Settled, 1640, submitted to Connecticut, Oct. 6, 1656. Area, 50.6 sq. miles. Population, est., 63,300. Voting districts, 12. Children, 20,041. Transp.—Passenger: Served by Penn Central Co. and buses of The Conn. Co. between Old Greenwich and Stamford; from Stamford and Port Chester, N.Y., and buses of Greyhound from New York City. Freight: Served by Penn Central Co. and numerous motor common carriers. Post offices, Greenwich, Cos Cob, Glenville, Old Greenwich and Riverside.

**TOWN OFFICERS.** **Clerk and Reg. of Vital Statistics**, Otto Klumpp; Hours, 8:30 A.M.-4:30 P.M., Monday through Friday; Address, Town Hall, Greenwich Ave., P.O. Box 455, 06830; Tel., 869-8800, Ext. 237, 238.—**Asst. Clerk**, Miss Edna M. Anderson.—**Asst. Reg. of Vital Statistics**, Mrs. Mary C. Sullivan.—**Moderator, Representative Town Meeting**, Albert F. Varner, Jr.—**Selectmen**, 1st, Ruppert Vernon, Rep., Thomas J. Gillick, Jr., Rep., Frank E. Mazza, Dem.—**Treas. and Agent of Town Deposit Fund**, Catherine T. Fado.—**Comptroller**, William Reynolds.—**Board of Finance**, Philip M. Drake, Chm., Sheila G. Arnaboldi, Benjamin W. Bacon, Edmund Burke, Jr., David E. Catterton, Joseph M. Chimblo, Everett Fisher, Peter T. J. Gasparino, Joseph S. Loudon, Lawrence W. Maloney, Orson L. St. John, Elwood Wiendieck.—**Tax Collector**, James L. Branca.—**Board of Tax Review**, D. Gifford Reed, Chm., Nicholas J. Palermo, John A. Sanna, Jr.—**Assessor**, Harold L. vonBrock.—**Registrars of Voters**, Joseph J. Carretta, Dem., Nelson H. Anderson, Rep.—**Supt. of Schools**, William J. Edgar.—**Board of Education**, Polly H. Hall, Harrison B. W. Hoffman, Norma W. vonBrock, 1977; Beverly C. Jomo, Chm., Frances C. Betteridge, Rene H. M. Gimbriere, Frederick C. Ward, 1979.—**Planning and Zoning Commission**, Edward V. Nunes, Chm., Thomas J. Gillick, Jr., Norman Hoberman, Haynes N. Johnson, John E. Stauffer; Alternates, Henry H. Landon, Jr., Barbara C. Manley, O. Waring Mellick.—**Town Planner**,



James G. Sandy.—**Zoning Board of Appeals**, William R. Jenkins, Chm., William M. Barnum, Peter K. Bloch, Paul B. Lynch, Douglas H. Soutar; Alternates, Gloria R. Clark, R. Lincoln Hedlander, Joseph S. Williams.—**Housing Authority**, Robert A. Goeller, Chm., Nancy Brown, Frederick D. Jenkins, Jr., Theodore J. Tiska, Robert F. Worley, Jr.—**Conservation, Inland Wetlands and Water Courses Agency**, F. Walker Johnson, Chm., Roland T. Bryan, Hope L. Ford, George J. Lutz, Jeanne M. Nolte, Francis T. Prichard, Paul R. van der Stricht, Ruppert Vernon.—**Flood and Erosion Control Board**, Kevin Tierney, Chm., Patrick J. Flanagan, Charles H. Sweatt, William J. Urban.—**Historic District Study Committee**, R. Lincoln Hedlander, Chm.—**Committee for the Aging**, John W. Queenan, Chm., Leonora G. Chick, Margaret L. Ekberg, Rev. Martin B. Hitchcock, Barbara F. Hoyt, Charles G. McKendree, Priscilla C. Meyer.—**Director of Social Services**, Jeanne L. Farrell.—**Board of Public Health**, Walter H. Jura, Chm., William F. Bria, M.D., Allette Crane, Jeannette S. Eagan, William Griffen, Sheldon Kapp.—**Supt., Parks and Recreation**, Frank H. Keegan.—**Director of Public Works**, Francis J. Perna; Asst., John J. Kennedy.—**Purchasing Agent**, Roger E. Anderson.—**Town Engineer**, Raymond J. Veillette.—**Supt. of Highways**, Ronald B. Manning.—**Sealer of Weights and Measures**, Anthony R. Belmont.—**Building Inspector**, Maurice F. Roddy.—**Sanitarian**, Andre Wilks.—**Chief of Police**, Stephen M. Baran, Jr.; Deputy, Raymond E. Grant, Jr.—**Constables**, Blaise E. Bruno, George J. Cooke, Thomas D. Lowthert, Gerard McCafferty, John A. McMillan, Michael Powell.—**Chief of Fire Dept.**, John H. Titsworth; Deputy, William Paffido.—**Town Attorney**, A. William Mottolese.—**Justices of the Peace**, Frank E. Abbazia, William H. Andersen, James Boskello, Nancy C. Brown, Louis C. Caravella, Michael A. Chiappetta, Sheldon T. Coleman, Jr., Diane M. DeLuca, William R. Ferenc, William J. Frattarola, Clifford C. Frost, Charles W. Jensen, John Kolok, Jr., Condidor P. LaSorsa, Francis X. McGinty, Beatrice McMillen, Mary B. McNamee, Robert S. Mowbray, Charles A. Muessel, Jr., Helen Neilsen, Anthony P. Neri, Rosa C. Packard, Archibald Russell, William U. Taylor, Edwin A. Thomas, Charlotte E. Thurber, Erich Tipke, Eugene S. Waggaman, Jr., Donald W. Ward.

**GRISWOLD.** New London County.—(Form of government, selectmen, town meeting, board of finance.)—Inc., Oct., 1815; taken from Preston. Area, 37.6 sq. miles. Population, est., 8,300. Borough of Jewett City, 3,414. Voting districts, 2. Children, 3,012. Principal industries, warehousing, cabinet making, agriculture and poultry farming, drapes, bedspreads, machine products, plastic wire and cable, and rubber products. Transp.—Passenger: Jewett City served by Penn Central Co. Freight: Served by Penn Central Co. and numerous motor common carriers. Post offices, Jewett City and Glasgo.

**TOWN OFFICERS.** Clerk and Reg. of Vital Statistics, Wilfred Jodoin; Hours, 9-12 A.M., 12:30-4:30 P.M., Monday through Friday; Address, Town Hall, School St., Jewett City, 06351; Tel., Jewett City, 376-2521.—Asst. Clerk and Asst. Reg. of Vital Statistics, Mrs. Helen Sweet.—Selectmen, 1st, Donald Burdick, Dem. (P.O., Jewett City), Andre J. Lalibert, Dem., Carlton E. Miller, Rep.—Treas. and Agent of Town Deposit Fund, Wilfred Jodoin.—Board of Finance, Jerome Zuckerbraun, Chm., Grant B. Apthorp, Clifton Chappel, Robert Gelinias,

Joseph Landry, Everett Miller, Theodore Zajechowski, Jr.—**Tax Collector**, Michael J. Konon.—**Board of Tax Review**, Joseph Polomski, Chm., Everett Miller, Helen Sweet.—**Assessor**, Robert J. Kasinski.—**Registrars of Voters**, 1st Dist., Elaine Ziemba, 2nd Dist., Helen R. Marttila, Dem.; 1st Dist., Mary Koziol, 2nd Dist., Dorothy Campbell, Rep.—**Supt. of Schools**, Hugh F. McLaughlin, Jr.—**Board of Education**, Walter W. Elomaa, Virginia Hoddy, Ruth A. Wolinski, 1977; Edward Manning, Chm., Hazel Bordeleau, Stuart Norman, Jr., Guy A. Saporito, 1979.—**Planning and Zoning Commission**, Byron Kinnie, Jr., Chm., Chester Greczkowski, Norman Herbert, Ernest Norman, Earle Polinsky; Alternates, Alvin D. Button, Maxwell P. Kreps, Peter Zvinglas.—**Zoning Board of Appeals**, William P. L. Maynard, Chm., George Holowaty, Walter Mackin, Alice Stradczuk, John Wilcox; Alternates, William Demicco, Nancy Hugo, Daniel Rourke.—**Economic, Industrial and Development Commission**, Stephen Jaskiewicz, Chm., Dominic Demicco, Richard J. Duda, Wilfred Jodoin, John C. Lucey, Louis J. Masse.—**Housing Authority**, John W. Blake, Chm., Edward Gravelin, Louis Mitchell, Michael J. Rys, Frank Zavistoski; Leon Drobiak, Exec. Dir.—**Conservation and Inland Wetlands Commission**, William Thompson, Chm., Nancy Aphorp, Michael David, Nicholas Holowaty, Rev. Byron Waterman, Peter Zvinglas, vacancy.—**Commission on Aging**, Mary Galuska, Chm., Beatrice Breault, Alma Cardin, Elzear Cotonoir, Mena Hiscox, Eudor LeClaire, Beatrice Page, Mary E. Roode.—**Agent for the Elderly**, Beatrice Breault.—**Director of Health**, Albert G. Gosselin, M.D. (P.O., Jewett City).—**Recreation Commission**, Richard Grabowski, Chm., Elaine Cote, William Jessel, Jr., Ronald Jodoin, Roger LaFrance, James LeClaire, Catherine McLean.—**Supt. of Highways**, Donald Burdick.—**Tree Warden**, John Edmond, Jr.—**Building Inspector**, Robert Cloutier.—**Sewer Authority**, William Stetson, Chm., Frederick Enos, Jr., Chester Greczkowski, Audrey Thompson, Stephen Wolinski.—**Sanitarian**, Henry J. Bordeleau.—**Constables**, Frank Fields, Adam Keemon, Joseph A. Scott, Michael Sedgwick, Peter Sekula, William D. Stetson, Robert E. Thivierge.—**Chief of Fire Dept.**, Andrew Bonchuk; Deputy, William Stetson.—**Fire Marshal**, Walter Butremovic.—**Civil Preparedness Dir.**, Lawrence J. Denomme.—**Town Attorney**, Richard J. Duda (P.O., Jewett City).—**Justices of the Peace**, Grant B. Aphorp, Ann Bennett, Viola M. Bressette, Donald Burdick, Clifton Chappel, Beatrice Delamater, William Demicco, Leon Drobiak, Patricia Drobiak, Maria Edmond, Audrey Fields, Annette L. Fontaine, Chester Greczkowski, Virginia Hoddy, Louis J. Masse, Charles Meskiewicz, Paul A. Messier, Stuart Norman, Mary E. Roode, Joseph A. Russo, Joseph Sadowski, Guy Saporito, Paula E. Schena, Carol B. Seaman, Blanche Sedgwick, William D. Stetson, Ralph R. Stott, Jr., Ruth A. Wolinski, Henry Ziemba.

**GROTON.** New London County.—(Form of government, town manager, town council, representative town meeting.)—Inc., May 10, 1705: taken from New London. Area, 38.3 sq. miles. Population, est., 36,900. Voting districts, 8. Children, 13,218. Principal industries, fishing, construction of submarines, precision castings, shipbuilding, metal plating and manufacture of chemicals, piers and bridge work, bricks and blocks. Transp.—Passenger: Served by buses of Savin Bus Lines from New London and Norwich and Barstow Transp. from Dayville. Freight: Served by Penn Central Co. and numerous motor common carriers. Air-

plane service to all major cities. Post offices, Groton, West Mystic, Noank, Groton Long Point, City of Groton, Old Mystic, Mystic, Submarine Base.

**TOWN OFFICERS.** Clerk and Reg. of Vital Statistics, Mrs. Sally M. Sawyer; Hours, 8:30 A.M.-4:30 P.M., Monday through Friday; Address, Town Hall, 45 Fort Hill Rd., 06340; Tel., 445-8551.—Asst. Clerks, Jean B. Bailey, Florence E. Sanford.—Asst. Regs. of Vital Statistics, Jean B. Bailey, Jean D. Evans, Florence E. Sanford.—Town Manager, Clinton H. Strong; Administrative Asst., Glen Miller.—Town Council, Betty J. Chapman, Rep., Mayor; Marilyn Gunther, Francis J. Hagerty, Lawrence E. Hurley, Charles R. Koslosky, John C. McGee, Peter F. Stuart, John F. Williams, Louiseannette Wright.—Moderator, Representative Town Meeting, Eric A. Robba.—Selectmen, Anne F. Gregory, Frances Kapolowicz, Carolyn P. Kelly.—Treasurer, Malcolm A. Irving.—Agent of Town Deposit Fund, LaVern A. Henn.—City and Town Tax Collector, George A. Jackson.—Board of Tax Review, James A. Zeppieri, Chm., Ivan W. Anderson, Frank Socha.—City and Town Assessor, John W. Killeen; Asst., Robert C. Stanley.—Registrars of Voters, Lucille J. Bonn, Dem., Angelo Garagliano, Rep.—Supt. of Schools, Richard F. Chapman.—Board of Education, Norbert E. Smyth, Jr., Chm., Frederick L. Allen, Clarence P. Green, John L. Helm, 1977; Rose Marie Althuis, Patricia Garcia, Leon J. Goddette, Sidney Rauchbach, Marie Walker, 1979.—Planning Commission, Arthur A. Gangell, Chm., Fred Burnham, James L. Christy, Ernest Clevenger, Walter D. Strang, Jr.; Alternates, Horace Lamb, Jo Ann Patton, Verne A. Ray.—Town Planner, Richard J. Gulick.—Zoning Commission, John A. Deane, Jr., Chm., Michael Abel, Daniel S. Tassias, Thatcher Thurston, R. Edward Walker; Alternates, C. Douglas Alves, Roderick Mackin, Ellen M. McIntosh.—Zoning Board of Appeals, Nat Nowak, Chm., John H. Bergstedt, Kenneth G. Chapman, William C. Everett; Alternates, Leonora V. Lewis, Frederic J. Spellman, Joseph P. Stankewich.—Economic Development Commission, Robert V. Squadrito, Chm., John Buechler, Russell Case, Alfred Fritzsche, Dr. John D. Harris, Monte S. Lee, Thomas Morgan, Paul vanDyke, Paul Waldron.—Housing Authority, Redevelopment Agency, Carl V. Stockwell, Chm., Robert F. Carver, Ellis Crouch, Vito J. DeNoia, Todd Owsley.—Housing Code Board of Appeals, George Boyer, Charles Glaza, Paul Kipp, William Story; Alternates, Leonard Chapple, Frederick DeGrooth, Anthony DeMarinis.—Conservation Commission, Lois Geary, Chm., Walter F. Bohlen, Patrick DeNoia, Elizabeth Gianacoplos, John J. Gould, Julie K. Sutphen, Howard M. Weiss.—Inland Wetlands Commission, Linda Krause, Chm., William Casey, Edith Fairgrieve, Murray Simon, David Winkler; Alternates, Kenneth D. Coxon, R. Quincy Robe.—Flood and Erosion Control Board, A. Neil Brown, Jr., Chm., James O. Bunkley, Jr., Robert Innes, Edward R. Pryor.—Permanent School Building Committee, Lawrence Jacobsen, Chm., Richard Baker, Marjorie H. Buckley, Nadine MacKinnon, Harold H. McCain, Jr.—Historic District Commission, Lynne Langlois, Chm., William Peterson, Jean Pierce, Lorelei Smith, J. Niel Spillane; Alternates, Manning Heard, Irene Purcell.—Agent for the Elderly, R. Peter Ledger.—Welfare Director, Adriana Vail.—Director of Health, James L. Schmidt, M.D. (P.O., Stonington).—Library Board, Mary Allingham, Chm., Ann Bausch, Mary V. Goodman, Barbara N. Harris, Barbara Haviland, Derwood Henderson, Jessie Kohl, Rev. Marland Shoemaker, Charles Zazulka.—Fine Arts and Cultural Committee, Arthur S.

Booth, Jessie Kohl, Nancy McLoughlin, Joan Newbury, Robert Schneider, Robert Schulz, Elsie M. Secor, Barbara A. Strunk, George W. Thorn.—**Recreation Commission**, Gordon W. Woodbury, Chm., Clinton J. Burrows, Michael Chiappone, Elsa G. Lewis, Robert Ralls; R. Peter Ledger, Dir.—**Director of Public Works**, Walter P. Blanker.—**Purchasing Agent**, George A. Jackson.—**Town Engineer**, Edmond D. Sitty.—**Tree Warden, Supt. of Highways**, Burton Wilbur.—**Building Inspector**, William G. Dupuis; Asst., Louis F. Venditti.—**Building Code Board of Appeals**, Robert D. Ham, Chm., Elbourne Clark, Otto Liebig, Anthony Marshall, Jr., Charles Sadler, Jr.—**Sewer Authority**, J. Vincent Harrington, Chm., James M. Hicks, George Letz, Edward Perry, Melvin Young.—**Sanitarian**, Edward D. Sugrue.—**Chief of Police**, Robert E. Falvey.—**Constables**, Omar G. Allvord, John Andrelli, Robert F. Burdick, Michael F. Delleo, Joseph N. DeNobrega, Herbert Johnson, James Mazzella, Michael W. Smarz.—**Fire Depts.**, Poquonnock Bridge: Carl P. Sawyer, Chief and Fire Marshal. Center Groton: Harold Schwartz, Chief; Ross Y. Haley, Fire Marshal. Old Mystic: Edwin Hanks, Chief; Aldo C. Lena, Fire Marshal. Mystic: Alfred Brooks, Chief; Richard Perkins, Sr., Fire Marshal. Noank: Richard Latham, Chief and Fire Marshal. Groton Long Point: Fred O'Donnell, Chief; Percy S. Browning, Fire Marshal.—**Civil Preparedness Director**, Stephen B. Lee.—**Town Attorney**, James T. Haviland, II.—**Justices of the Peace**, Everest Brustolon, Nancy B. Burdick, Robert F. Carver, Lloyd S. Chambers, Jr., John DeLaura, Vito J. DeNoia, Robert A. Deveau, Lillian L. Hansen, Nancy W. Kaplan, Frances Kapolowicz, James L. Manupelli, Jr., Angela L. Marquette, Joshua B. Olsen, Margaret H. Ross, Sally McL. Sawyer, John R. Small, Larry A. Sommers, Bertha P. Stearns, William H. Story, Mortimer D. Wright.

**CITY OFFICERS.** For recording of all legal instruments see Town of Groton above. (Form of government, mayor, council). Inc. as a borough, Jan., 1903; inc. as a city, May 4, 1964; voting districts, 2.—**City Clerk**, John J. DeLaura; Hours, 8 A.M.-4:30 P.M., Monday through Friday; Address, 295 Meridian St., 06340; Tel., New London, 445-9718.—**Mayor**, Donald B. Sweet, Rep.—**Councilors**, Mayor Donald B. Sweet, Chm., Robert Allingham, Peter J. Homer, James H. McGill, Richard J. Stark, William O. Thomson, Robert L. Zuliani.—**Treas.**, Marjorie I. Staton.—**Comptroller**, Paul B. Tubbs.—**Registrars of Voters**, Lucille J. Bonn, Dem., Angelo Garagliano, Rep.—**Retirement Board**, Mayor Donald B. Sweet, Chm., Robert C. Allyn, David Cooper, John J. DeLaura, Alan Hauser, Graham Herwerth, Jr., Frank S. Mather, Charles R. Smith, Marjorie I. Staton.—**Planning and Zoning Commission**, Frank Pisapia, Chm., George DeCarolis, Wladimir K. Hagelin, Larry V. Hodges, Roger F. Hughes, Verdi Leandri, Robert Monroe; Alternates, William Martin, George Stanford, Victor Suarez.—**Zoning Board of Appeals**, Fred C. Drader, Chm., Rose Marie Althuis, John Maisch, Albert Santacrocce, Albert Thatcher; Alternates, Richard Barrows, James Patterson.—**Conservation and Inland Wetlands Commission**, Longene J. Chmura, Chm., Jack W. Friedstein, Charles LaMothe, William C. Spicer, Jr., Philip Tuthill; Alternates, Henry Carey, Kenneth Chapman.—**Historic District Study Committee**, Rose Marie Althuis, Chm., Charlotte Barnum, Margaret Brown, Phyllis Dimpsey, Clark Lange.—**Utility Commission**, Mayor Donald B. Sweet, Chm., Robert C. Allyn, Wilmer Hainline, Joseph Walz, Arthur Weeks.—**Director of Health**, A. Duncan MacDougall, M.D.—**Beach and Park Committee**, Robert C. Englund,

Chm., George DeCarolis, Remo Fusconi, Thomas Kiely, Jr., Clark Lange, Rita Santacroce, Fred E. Zeppieri; Stephen Zbierski, Supt.—**Supt. of Public Works**, Tree Warden, John Umrysz.—**Zoning and Building Official**, Elliott H. Barnes.—**Building Code Board of Appeals**, William J. Canning, Chm., Lawrence H. Bentley, Angelo Garagliano, William O. Rabitaille, Thomas Sharples.—**Chief of Police**, Timothy T. Giesing.—**Chief of Fire Dept.**, **Fire Marshal**, William Scarano; Deputy, Wilfred Landry.—**City Attorney**, James F. Brennan, Jr.

**GUILFORD.** New Haven County.—(Form of government, selectmen, town meeting, board of finance).—Settled, 1639; named, July 6, 1643. Area, 47.6 sq. miles. Population, est., 14,300. Voting districts, 2. Children, 5,210. Principal industries, agriculture, non-ferrous foundries and manufacturing. Transp.—Passenger: Served by buses of Beebe Transp. from New Haven. Freight: Served by numerous motor common carriers. Post office, Guilford. Five rural free delivery routes.

**TOWN OFFICERS.** **Clerk and Reg. of Vital Statistics**, Mrs. Barbara E. Rawson; Hours, 8:30 A.M.-4:30 P.M., Monday through Friday; Address, Town Hall, Park St., 06437; Tel., 453-2763, Ext. 211.—**Asst. Clerk and Asst. Reg. of Vital Statistics**, Mrs. Jean R. Gordon.—**Selectmen**, 1st, Edwin D. Bartlett, Rep., Edward J. Cosgrove, Dem., Norman D. Robinson, Rep.—**Treas. and Agent of Town Deposit Fund**, Leonard Hubbard.—**Board of Finance**, Burr T. Myers, Chm., Herbert G. Gilbert, Frank V. Larkins, Jr., H. Cashen Mitchell, H. Logan Page, III, Thomas J. Sullivan, Louis S. Weady, Jr.—**Tax Collector**, Stoddard M. Smith.—**Board of Tax Review**, William E. Donovan, Chm., Henry E. Benevento, Harvey L. Potter.—**Assessor**, Philip R. Nedovich.—**Registrars of Voters**, Dorothy D. Janicki, Dem., Alice T. Bullard, Rep.—**Supt. of Schools**, Frederick J. Brockmann.—**Board of Education**, Gordon A. Evans, Chm., Martin J. Ford, Judith R. Leabo, P. Edward O'Connell, Robert S. Rosnagle, 1977; Joseph J. Arnold, Barbara W. Fisher, James G. Kenefick, Jr., E. Maurice Wakeman, 1979.—**Planning and Zoning Commission**, Henry J. Graver, Jr., Chm., Ralph S. Brown, Jr., H. Milton Bullard, Jr., Robert J. Carroll, Marjory B. Noyes, Charles F. Rayner, Peggy B. Smith; Alternates, Benjamin Bloom, Donald H. Miller, vacancy.—**Town Planner**, Tom T. Wuerth.—**Zoning Board of Appeals**, Nicholas C. Gladding, Chm., E. Robert Fraser, Thomas J. Holden, Thomas V. McCarthy, Joseph A. Morasky; Alternates, David W. Fisher, Albert Ghiroli, Harding E. Reemsnyder.—**Zoning Enforcement Officer**, M. William McAvoy, Jr.—**Economic Development Commission**, Robert G. Shepard, Chm., Arthur A. Cohen, Robert E. Harding, Jr., Faith Jermon, Gilbert M. Lombard, Sr., Daniel Reinhardsen, Richard E. Whitney.—**Housing Authority**, Kenneth F. Skinner, Chm., Rev. Bradford B. Locke, Jr., Ruth Price, Jeanne H. Thomsen, vacancy.—**Conservation Commission**, Steven Bittenbender, Chm., Edward R. Brown, P. Hawley Johnson, William P. Kellett, Frank J. Marlowe, Herbert M. Noyes, Jr., Perry O'Toole.—**Inland Wetlands Commission**, Charles E. Rogers, Chm., Edwin N. Bartlett, William P. Kellett, Donald H. Miller, Maureen O'Connor, Harvey L. Potter, Sarah W. Richards.—**Harbor Improvement Agency**, Herbert M. Noyes, Jr., Chm., Henry J. Graver, Jr., Nathanael Greene, Leonard D. Hubbard, Donald Jacobs, Almon L. Nickerson, Sarah W. Richards, John B. Wells.—**Flood and Erosion Control Board**, Edwin D.

Bartlett, Chm., Edward J. Cosgrove, Leonard Hubbard, Norman D. Robinson, vacancy.—**Oyster Grounds Committee**, Robert E. Ashman, Frank A. Brown, Arthur F. Carter, Gordon Rich, Nathan R. Walston.—**Agent for the Elderly**, Katherine Kingsbury.—**Welfare Director**, Dorothy W. White.—**Director of Health**, Elisabeth C. Adams, M.D.—**Parks and Recreation Commission**, Nancy Arnold, Chm., Laurence Appleton, Arthur Benson, Deirdre DeCarion, Joseph J. Dolan, Nathanael B. Greene, Arthur J. Larson, Robert C. I. Odell, Jr., vacancy; William Kilcoyne, Sr., Dir.—**Director of Public Works**, Eugene R. Norton.—**Town Engineer**, James A. Portley.—**Building Inspector**, Stephen S. Brown.—**Building Code Board of Appeals**, John Landon, Chm., E. Carlton Granbery, Erwin C. Griffiths, John Long, J. Vincent O'Connor, Jr.—**Sewer Authority**, Everett L. MacLeman, Chm., Anne R. Conover, Nathanael B. Greene, Ilse Kern, J. Drake Turrentine, John Zyrlis.—**Chief of Police**, Samuel A. Downs, Jr.—**Police Commission**, Paul B. Hemming, Chm., Paul Jaspersohn, John J. Moffitt.—**Chief of Fire Dept.**, **Fire Marshal**, Kenneth E. Wilson; Deputy, Charles McCarthy.—**Board of Fire Comrs.**, H. Sage Adams, Chm., William F. Horan, C. Merrill Stone.—**Civil Preparedness Director**, Charles W. McCarthy.—**Town Attorneys**, Dudley and Cox.—**Justices of the Peace**, Miriam H. Burton, Paul S. Nere, Stanley H. Page.

**HADDAM.** Middlesex County.—(Form of government, selectmen, town meeting, board of finance).—Inc., Oct. 8, 1668. Area, 46.7 sq. miles. Population, est., 5,800. Voting districts, 4. Children, 2,152. Principal industries, atomic energy plant, lumber yards, marinas, and manufacture of tools and wire products, agricultural machinery and tractors, metal-working machinery. Transp.—Freight: Served by numerous motor common carriers. Post offices, Haddam and Higganum.

**TOWN OFFICERS.** **Clerk and Reg. of Vital Statistics**, Mrs. Beverly C. Rummel; Hours, 9-12 A.M., 1-4 P.M., Monday through Friday; Address, Town Office Bldg., Main St., P.O. Box 87, 06438; Tel., Middletown, 345-4555, 345-4556.—**Asst. Clerks and Asst. Regs. of Vital Statistics**, Mrs. Emily S. Gesner, Mrs. Eva K. Johnson.—**Selectmen**, 1st, James A. Natalie, Dem., Lawrence Conti, Dem., Henry G. Mannetho, Rep.—**Treas.**, Marian H. Campbell.—**Agent of Town Deposit Fund**, Anton Zidek.—**Board of Finance**, Daniel G. Casey, Chm., Donald C. Davis, George Hindle, Jr., Jacob Levine, John J. Marino, Jr., Richard T. Thompson.—**Tax Collector**, Sandra Vallera.—**Board of Tax Review**, Elizabeth J. Reynolds, Chm., James T. O'Meara, Theodore P. Rossi.—**Assessor**, Walter Albrecht.—**Registrars of Voters**, 1st Dist., Jean Muzik, 2nd Dist., Jeanne F. Ball, 3rd Dist., Barbara E. Casey, 4th Dist., Virginia Natalie, Dem.; 1st Dist., Audrey Riedinger, 2nd Dist., Mary J. Yarger, 3rd Dist., Ann E. Pender, 4th Dist., Sandra Hendrickson, Rep.—**Supt. of Schools**, Roland P. Jolie.—**Planning and Zoning Commission**, Wallace Pringle, Chm., Samuel Hipsher, Paul A. Hoover, John Moore, Gene W. Porter, Frederick Riebold, Jr., Richard A. Sambor; Alternates, Randal L. Hale, Jr., Charles F. Huffstetler, Charles F. Steinhilper.—**Town Planner**, Steven Holmes.—**Zoning Board of Appeals**, Theodore Dunham, Chm., Richard Budka, Russell Olver, David L. Silk, Glory F. Washburn; Alternates, William F. Blau, Michael J. Rosa, Jr., Joseph J. Watral.—**Conservation and Inland Wetlands Commission**, John H. Coggins, Chm., Kornel Bailey, Gelle DeBoer, Margaret Dun-

ham, Randal Hale, Sr., Nancy Hart, Stephen Hitchcock.—**Commission on Aging**, Harold Lund, Chm., Hazel Calhoun, Laura Calhoun, Gertrude Carpenter, Margaret Hindle, Walter Houston, Henry Mannetho, Esther Neff, Julia Sterns, Jean Ruddy, Lorenzo Vallera.—**Director of Health**, John Korab, M.D.—**Parks and Recreation Commission**, Lorenzo Vallera, Chm., Joan Fitzpatrick, Fred Grieb, Fred Riedinger, Joseph Tine.—**Town Engineer**, David Mylchreest.—**Building Inspector**, John D'Orio.—**Building Code Board of Appeals**, Ellsworth Beckwith, Roger Ohlson, Leslie Peck, Richard Sambor, Sal Todaro.—**Tree Warden**, Mrs. William Conners.—**Constables**, Lyle H. Brookes, Roger P. Kruger, Eda A. Riordan, Peter J. Suchanek, Louise M. Welk, Robert W. Zanelli.—**Chief of Fire Dept.**, Duane Hendrickson.—**Fire Marshal**, Lorenzo Vallera.—**Civil Preparedness Director**, Duane Hendrickson.—**Town Attorney**, John F. Shaw, Jr.—**Justices of the Peace**, Verne R. Brookes, Barbara E. Casey, Ernest J. Chase, William J. Connors, George E. Heckler, Jr., Martha M. Johnson, Ramon Kehrhahn, Theodore S. Kulak, Franklin Reeve, Mario J. Salemi, Donald E. Spencer, Henry Tomaszewski.

**HAMDEN.** New Haven County.—(Form of government, mayor, legislative council.)—**Inc.**, May, 1786; taken from New Haven. Area, 33.0 sq. miles. Population, est., 50,000. Voting districts, 9. Children, 14,284. Principal industries, agriculture and the manufacture of electric lighting, heating, refrigeration and air conditioning equipment for railroad cars, revolvers, shotguns, rolled steel, cinder blocks and wire products. Transp.—**Passenger**: Served by buses of The Conn. Co. from New Haven. **Freight**: Served by Penn Central Co. and numerous motor common carriers. Post offices, Hamden, Mount Carmel and Whitneyville, branches of New Haven post office.

**TOWN OFFICERS.** **Clerk and Reg. of Vital Statistics**, Mrs. Carol B. Shank; Hours, 9 A.M.-5 P.M., Monday through Friday; Address, Memorial Town Hall, 2372 Whitney Ave., 06518; Tel., New Haven, 288-5641, Ext. 211, 212.—**Asst. Clerks**, Miss Shirley E. Tozzo, Mrs. Evelyn M. Mordecai. Mrs. Mary Anne C. McKiernan.—**Asst. Regs. of Vital Statistics**, Shirley E. Tozzo, Evelyn M. Mordecai, Mrs. Barbara W. Keane, Mary Anne C. McKiernan.—**Mayor**, Lucien A. DiMeo, Rep.—**Legislative Council: Councilmen at Large**, David K. Dodes, Pres., John E. Berg, Edward E. Cull, Peter P. Palmieri; Councilmen, 1st Dist., Philip T. Colwell; 2nd Dist., Alan C. Schmoll; 3rd Dist., Andre F. Scala; 4th Dist., Virginia P. Ferguson; 5th Dist., Daniel F. Beehler; 6th Dist., Daniel H. Sise; 7th Dist., Richard J. Mulligan; 8th Dist., Richard V. Lupher; 9th Dist., Robert Miller.—**Director of Finance**, Peter S. Fortini.—**Agent of Town Deposit Fund**, Mayor Lucien A. DiMeo.—**Tax Collector**, Winfield S. Davis.—**Board of Tax Review**, Ernest DeFrank, Chm., Vincent Marzullo, Bernard Nitkin.—**Chief Assessor**, Charles J. Sweeney; Deputies, Charles F. Carlin, James H. Thorndell.—**Registrars of Voters**, Dominick A. Formichella, Dem., Louis W. Fiore, Rep.—**Supt. of Schools**, D. Edward Mas.—**Board of Education**, Corrine Ambrose, Chm., Centra Hall, Gloria Sandillo, Albert A. Seretny, Evelyn Skelly, Paul B. Taylor, 1978; Elizabeth Z. Mettler, Charles J. Polio, William J. Reilly, 1979.—**Planning and Zoning Commission**, Frank E. Wollensack, Chm., Anthony P. DeLio, Thomas Enright, Frederick W. Hunter, John Kurz, Eugene Lawlor, Edwin J. Morris, Joseph Piccirillo; Alter-

nates, Margaret Beebe, Michael Chirico, Alphonse Raiano.—**Town Planner**, E. Mayo Snyder.—**Zoning Board of Appeals**, Gabriel Dadio, Chm., Roger Groleau, William J. LaVelle, Jr., John Malatesta, Herman Schuster; Alternates, Lawrence R. Fazzino, Peter J. Gherlone, Edward Noretzky.—**Zoning Enforcement Officer**, Angelo Iagrosse.—**Economic Development Commission**, Roger Drufva, Chm., Ericsson B. Broadbent, Donald Calcagnini, Albert Cozzi, Arnold J. DeMaio, Edith Mogridge, Leonard Velardi.—**Industrial Development Coordinator**, Robert Torello.—**Housing Authority**, Harold E. Whitcher, Chm., Charles Aitro, William Patterson, Milton Ross, Irwin A. Snyder.—**Parking Authority**, Francis A. Ambrose, Robert Preble, three vacancies.—**Conservation and Inland Wetlands Commission**, Hays Jones, Chm., Alden R. Berman, Kenneth P. Davis, Dr. William L. Doheny, Jr., Joseph R. Eisele, James Everett, Frank P. Gillon, Lester Hankin, Christian F. Rendiero, Garth K. Voigt.—**Flood and Erosion Control Board**, Gerald S. Clark, Woodrow W. Clark, William H. Knight, Jr., Raymond P. Lombardi, Dr. Robert T. Warner, Jr.—**Committee on Needs for Aging**, Carl V. Puleo, Chm., Albert A. Dobie, Pearl Edwards, Doris V. Feldman, Wilma Hiza, Ruth Knollmueller, Norman W. Lafayette, Bruce E. Levison, Frederic T. Ward; Blanche Sloan, Coordinator.—**Mental Health Commission**, Thomas S. Pagnam, Chm., Justine Anderson, Doris V. Feldman, Dr. Stephen Fleck, Henry Harvey, Eve Howard, Charles Leonard; Ex-officio, D. Edward Mas, Robert F. Newton, M.D.—**Welfare Supvr.**, Josephine Ryan.—**Acting Director of Health**, Robert F. Newton, M.D.—**Library Board**, George B. Cash, Jane B. Hendon, John M. Milone, Patricia Rausch.—**Fine Arts Council**, Wendy Marcus, Pres.—**Parks and Recreation Commission**, Anthony Raccio, Chm., Joseph F. Bruno, Frank Sauro, Jr., Frank Warner, William Wright, Sr.; Robert J. Fitzgerald, Dir.—**Supt. of Parks**, Robert F. Strampach.—**Tree Warden**, Andrew J. Scott, Jr.—**Youth Services Bureau Coordinator**, Daniel Price.—**Dir. of Public Works**, Andrew J. Scott; Asst., Sam Papelo.—**Purchasing Agent**, John A. Eadevito, Jr.—**Town Engineer**, Pasquale V. Zullo.—**Supt. of Highways and Streets**, Edward Vailette.—**Sealer of Weights and Measures**, Albert J. Oneto, Jr.—**Building Inspector**, Clifford Lindgren; Asst., John A. Bozzuto.—**Building Board of Appeals**, Charles Ahlstrom, Chm., Thomas Athan, Charles Berlepsch, Jr., Frank DePodesta, Louis Genovese.—**Sewer Commission**, Mayor Lucien A. DiMeo, Chm., Lawrence Albertini, Allan R. Benevento, Robert G. Buenger, Edward P. Minor.—**Chief of Police**, John P. Ambrogio; Deputy, Donald Hasbrouck.—**Police Commission**, Ted Baroncini, Chm., Charles J. Gill, Ralph Paolella.—**Constables**, Bryan N. Anderson, Vincent J. Curran, Frank Durso, Charles Karjanis, John Lavorgna, Herbert Lipshez, James L. Rossetti.—**Chief of Fire Dept.**, V. Paul Leddy; Deputy, Joseph E. McDermott.—**Fire Marshal**, Robert T. O'Donnell.—**Board of Fire Comrs.**, Louis A. Sidoli, Chm., Irving Saslow, Albert H. Scharf, Jr.—**Personnel Director**, Walter Denton.—**Civil Preparedness Director**, Kenneth Harrington.—**Town Attorney**, Gerald H. Cohen.—**Justices of the Peace**, Justine H. Anderson, Floyd Atchley, Norman R. Beebe, Joseph C. Bertini, Jr., David Caplan, Anthony Cretella, Gabriel Dadio, Ernest DeFrank, Costanzo W. DeMarsilis, Thomas Enright, Louis W. Fiore, Agnes G. Healy, John E. Kitzrell, Norman W. Lafayette, Martin R. Lambert, Marie G. Laudano, Marion Lipshez, Hugh McGovern, John McHugh, Rose Mirto, Bernard Nitkin, Lewis Panzo, John E. Poole, Milton Ross, Francis Sansone, Alan C. Schmoll, Marion Vece, Alice A. Wehner, Leo I. Wixman.



**HAMPTON.** Windham County.—(Form of government, selectmen, town meeting.)—Inc. Oct., 1786; taken from Windham, Pomfret, Brooklyn, Canterbury and Mansfield. Area, 25.3 sq. miles. Population, est., 1,100. Voting district, 1. Children, 398. Principal industry, agriculture. Transp.—Passenger: Served by buses of Bonanza Bus Lines, Inc. from Hartford and Danielson, and by Greyhound. Freight: Served by numerous motor common carriers. Post office, Hampton; R.F.D. 1 from Hampton; R.F.D. 1 from North Windham.

**TOWN OFFICERS.** Clerk and Reg. of Vital Statistics, Mrs. Margaret A. Fox; Hours, 9 A.M.-4 P.M., Tuesday and Thursday; 9-12 A.M., Saturday; Address, Town Office Bldg., Old Rte. 6, P.O. Box 143, 06247; Tel. Willimantic, 455-9132.—Asst. Clerk and Asst. Reg. of Vital Statistics, Harold A. Stone.—Selectmen, 1st, Ronald J. Bergeron, Dem., Jane W. Gillard, Dem., Sherman C. Chapel, Rep.—Treas. and Agent of Town Deposit Fund, Warren A. Stone.—Tax Collector, Loretta P. Stone.—Board of Tax Review, Dana W. Kennan, Chm., Oscar W. Filupeit, George W. Miller.—Assessors, Louise J. Caya, Chm., Harley H. Emmons, Leon Pawlikowski.—Registrars of Voters, Anna S. McDermott, Dem., Simonne E. Fuller, Rep.—Supt. of Schools, Vaughn I. Clapp.—Board of Education, Carlos Barton, Beverly W. Hosford, Donna F. Parson, 1977; Helen M. Gondyke, Chm., David Corsini, Eleni Yanouzas, 1979; Mario V. Fiondella, Robert O. Gillard, Mildred W. Palmer, 1981.—Planning and Zoning Commission, Wendell Davis, Chm., Morris L. Burr, Thomas A. Gaines, Robert O. Gillard, Claire M. Winters; Alternates, Leon O. Berard, Paul J. Crawford, Arthur B. Pearl.—Zoning Board of Appeals, William J. Becker, Chm., George W. Fuller, Carl G. Peterson, Jr., William L. Tormey, Jr., Eleni Yanouzas; Alternates, Raymond E. Ostby, Jr., Frank H. Wilcox.—Conservation Commission, Lois W. Kelley, Chm., Richard M. Burdick, Owen D. Collins, Timothy E. Linkkila, John Parson, John Perch.—Inland Wetlands Commission, Donna F. Parson, Chm., Owen D. Collins, Harley H. Emmons, Charles M. Halbach, Ernest M. Loew, Daniel B. Meade.—Historic District Study Committee, Victor L. Wolmer, Chm., Dana W. Kennan, William W. Pearl, James O. Robertson.—Agent for the Elderly, Ida A. Kujala.—Director of Health, Bruce R. Valentine, M.D. (P.O., Abington).—Building Inspector, Barney Pawlikowski.—Building Code Board of Appeals, Wendell Davis, Chm., Leon O. Berard, Edward J. Halbach, Oliver W. Paine, Raymond Pawlikowski.—Sanitarian, Harley H. Emmons.—Supt. of Highways, Sherman C. Chapel.—Tree Warden, Warren A. Stone.—Chief of Police, Ronald J. Bergeron.—Constables, Robert N. Fitts, Robert A. Palmer, Bertrand R. Vaillancourt, Francis E. Wade.—Chief of Fire Dept., Albert J. Ameer; Deputy, Louis Marrotte.—Fire Marshal, Francis E. Wade.—Civil Preparedness Director, Michael M. Tyson.—Town Attorney, Herbert A. Lane (P.O., Willimantic).—Justices of the Peace, Hildred Chapel, Frances W. Church, Wendell Davis, John J. Donahue, Robert J. McDermott, James N. Oliver, III, Faith A. Pawlikowski, Joyce P. Rodriguez, Wayne F. Vargas, Lois R. Woodward.

**HARTFORD.** Hartford County.—(Form of government, city manager, court of common council.)—Settled in 1635; inc., 1784; city inc., May, 1784. Town and city consolidated, April, 1896. Area, 18.4 sq. miles. Population, est., 154,500. Vot-

ing districts, 32. Children, 46,525. Principal industries, manufacture of brushes, mechanical counters, electrical and telephone equipment, tools, automatic and special machines, automobile parts, precision machines, horsenails, screws, chucks, firearms, plastics, castings, vacuum systems, turbine and marine engines, typewriters, drop forgings, oil burners, valves, glass machinery, sound equipment, etc.; home office of thirty-eight insurance companies. Transp.—Passenger: Served by Penn Central Co. and buses of The Conn. Co. locally and from Middletown, Farmington, Bloomfield, Windsor, Rockville, Manchester, Glastonbury, New Britain and Newington; Bonanza Bus Lines, Inc. from Providence, R.I., Danielson, Willimantic, Bristol, Waterbury, Danbury and New York City; Greyhound from Hartford to Boston and New York City; Post Road Stages, Inc. from Hartford to Rockville and Stafford Springs; The Arrow Line, Inc. from Albany, N.Y., Torrington, Winsted, and the University of Conn. at Storrs; The Conn. Co. from Manchester and East Hartford; The Airfield Service Co. from Simsbury, Granby and Windsor Locks; The Short Line of Conn., Inc. from New Haven, Meriden and Wallingford; Dattco Inc. from Windsor Locks, Thompsonville and Springfield, Mass.; Eastern Bus Lines, Inc. from New London and Colchester; Trailways of New England, Inc. from Hartford to Boston and New York City. Freight: Served by Penn Central Co. and numerous motor common carriers. Post office, Hartford, Main Office, 135 High St.; Station A, 510 Park St.; Central, 80 State St.; Barry Square, 641 Maple Ave.; Blue Hills, 433 Woodland St.; Unity Plaza, 271 Barbour St.; classified branches in East Hartford, West Hartford, Wethersfield, Elmwood, Bishop's Corner (West Hartford), and Newington; eleven contract stations.

**CITY AND TOWN OFFICERS.** **City and Town Clerk**, Robert J. Gallivan; Hours, 8:30 A.M.-4:30 P.M., Monday through Friday; Address, Municipal Bldg., 550 Main St., 06103; Tel., 566-6400.—**Deputy City and Town Clerk**, Robert D. Delaney.—**Asst. Town Clerk**, John J. Daly.—**Reg. of Vital Statistics**, Norton G. Chaucer, M.D., M.P.H.—**Asst. Regs. of Vital Statistics**, H. Louise Jones, Sally R. Maddalena, Gerard B. Mullin.—**City Manager**, vacancy.—**Mayor**, George A. Athanson, Dem.; **Deputy Mayor**, William A. DiBella.—**Court of Common Council**, Mayor George A. Athanson, Chm., Jacqueline J. Anderson, Nicholas R. Carbone, John J. Cunnane, Jr., William A. DiBella, Barbara B. Kennelly, Raymond Monteiro, Richard Suisman, Margaret V. Tedone, Olga W. Thompson.—**Selectmen**, Albert J. Farmer, Antonio Gonzalez, Gaetano Gulino, Kurt M. Harrison, Sr., Keith S. McLachlan.—**Treas. and Agent of Town Deposit Fund**, John J. Mahon.—**Dir. of Finance**, John T. Walsh.—**Tax Collector**, Thomas L. Sataro.—**Board of Tax Review**, Thomas Sampognaro, Chm., Sidney Jones, Fulton R. Kallaughner.—**Assessor**, John L. McDermott; **Asst.**, Alexander Standish.—**Registrars of Voters**, Nicholas C. Bonadies, Dem., Howard J. Kaufman, Rep.—**Supt. of Schools**, Edythe J. Gaines.—**Board of Education**, Barbara B. Kenny, Pres., Jimmie N. Brown, Lewis Fox, David S. King, Maria C. Sanchez, 1977; Frederick T. Bashour, Robert J. Buckley, Kate S. Campbell, Myles N. Hubbard, 1979.—**Personnel Director**, Robert D. Krause.—**Personnel Board**, Nelio Nanni, Chm., Joseph Gallucci, Hubbard Warren.—**Pension Commission**, Martina E. Doyle, Chm., Yuan Chang, Lyonel H. Putnam.—**Commission on the City Plan**, Albert Camarco, Chm., John Dollard, Felix Karsky, Connie Nappier, Jr., Flavio Reveron, Rev. Alexis D. Riccio, vacancy; Alternates, Elliott Cohen, Andrew J. Gold.—**City Plan-**

ner, Jonathan C. Colman, Exec. Dir., City Plan Comm.—**Zoning Commission**, Mayor George A. Athanson, Chm., and Court of Common Council; Alternates, Raymond Jones, two vacancies.—**Zoning Board of Appeals**, John Aniello, Chm., John F. Harvey, Ardis G. Hill, Stanley Shippenberg, Michael Sudarsky; Alternates, Gertrude Cwikla, Harrine Ingram, Pat Lilly.—**CDAP**, Robert Looker, Coordinator.—**Zoning Enforcement Officer**, Charles J. McSheffery.—**Development Commission**, James P. Sandler, Chm., John L. Bonee, Philip diCorcia, John L. Fennelly, E. Clayton Gengras, Clifton M. Green, Evald C. Gustavson, Ralph A. Hart, Brandon Hickey, David B. Reynolds, Samuel Schulman, Richard Suisman, Margaret V. Tedone; Paul Strecker, Exec. Dir.—**Redevelopment Agency**, Edward J. McDonough, Chm., Collin B. Bennett, Dr. Kenneth F. Brandon, Joseph V. Cronin, James J. Francoline; Robert J. Bliss, Exec. Dir.—**Housing Authority**, Albert E. Cotter, Chm., Arthur L. Alston, Rev. Cyril C. Burke, Lionel DeJesus, J. Charles Mokriski; Daniel G. Lyons, Exec. Dir.—**Fair Rent Commission**, William A. Falletti, Chm., Frederick T. Bashour, Wayne Casey, Frances M. Cote, Hattie Gomes, Charles H. Johnson, Jean Kearney, Richard Lawlor, Mildred Torres.—**Environmental Committee**, William F. Partridge, Sr., Chm., Dr. Frederick G. Adams, John N. Fusco, David Gates, George Lebetkin, Anne Marie Lewis, Ann L. Luszczak, Patricia Malizia, Karl Stieg, Constance C. Treadwell.—**Inland Wetlands Agency**, William A. DiBella, Chm., and Court of Common Council.—**Fine Arts Commission**, Jared Edwards, Chm., Marye Cerra, Carol Davidson, Ionis Martin, Sally R. Pinney, Trudi Shippenberg, Hicks B. Waldron, Jr.—**Citizens' Advisory Committee on Historical Landmarks**, John C. Parsons, Chm., Eleanor J. Brewster, Rev. Robert Edwards, Florence E. Gates, Thompson R. Harlow, Roswell Hawley, Joseph K. Hooker, Frank J. Ramsbotham, Jr., Dr. Alan S. Wilson, two vacancies.—**Commission on Aging**, Sidney Gardner, Chm., Marie L. Carter, Madeline S. Croke, Margaret Fay, Mrs. John Haley, Carolyn Osgood, George Phillips, Albert Vozella, Anthony Zilinsky.—**Coordinator for the Elderly**, Roger Yurkevich.—**Human Relations Committee**, Rev. Alfred E. White, Chm., Katherine Brickner, Marietta Canty, Biagio D. Ciotto, Lewis A. Fyles, Armand Legault, Madelyn C. Neumann, Mrs. Rene Rodriguez, Delores Sanchez, Igor I. Sikorsky, Rev. Herbert Smith, Betty Stephens.—**Dir. of Social Services**, Joseph R. Alleyne.—**Director of Health**, Norton G. Chaucer, M.D., M.P.H.—**Public Health Council**, Walter P. Kosar, M.D., Chm., Earl R. Howard, Charles Kingston, Robert J. Molloy, M.D., Daniel Tasillo.—**Library Directors**, William E. Glynn, Chm., Maggie Alston, Arthur C. Banks, Jr., John L. Bonee, Lynne O. Burfeind, Rodrigo A. Correa, Eunice S. Groark, Mary M. Hennessey, Barbara Kenny, John C. Parsons, Arthur L. Spada, Rev. Kingsland Van Winkle, vacancy.—**Dir. of Parks and Recreation**, Victor J. Jarm.—**Supt. of Parks**, Charles Meli.—**Supt. of Recreation**, Alfred Gatta.—**Sanitation Supvr.**, Patrick Hankard.—**Dir. of Public Works**, John A. Sulik; Asst. Dir., George E. Heppner.—**Purchasing Agent**, Stanley Yonkauski.—**City Engineer**, George E. Heppner.—**Dir. of Licenses and Inspections**, Charles J. McSheffery, Jr.—**Building Inspection Supvr.**, Arthur L. Brown.—**Sealer of Weights and Measures**, John Mokrycki.—**Building Code Board of Appeals**, Robert J. vonDohlen, Chm., Joseph M. Hallisey, Milton Howard, John P. Legnos, A. J. Macchi.—**Tree Warden**, Jerome E. Allen.—**Chief of Police**, Hugo J. Masini; Deputy, James W. Heslin.—**Constables**, Charles E. Alfano, Ronald Bielawiec, Eugene Giachello, Leonard J. LeBlanc, Benjamin L. Scotchman, Wilmer J. Woolford,

vacancy.—**Chief of Fire Dept.**, Edward F. Fennelly; Asst., Henry G. Thomas, Jr.—**Fire Marshal**, Ralph J. Marone.—**Civil Preparedness Dir.**, vacancy.—**Corporation Counsel**, Richard W. Shettle; Deputy, Richard M. Cosgrove; Assts., Peter Boucher, Nataleno A. Coco, Kevin B. Kenny, Joseph A. Lorenzo, Albert G. Murphy, George F. Murray, Albert E. Nevins, Jr., Anthony M. Tapogna, Barry D. Zitsler.—**Justices of the Peace**, Collin Bennett, Nicholas C. Bonadies, James N. Brophy, Frank J. Brown, Stanley L. Cicero, Eugene Cimiano, Robert M. Colasanto, Olga I. Colon, John F. DeLuco, Albert J. Farmer, Sylvester A. Forgetta, Juanita M. Giles, Howard J. Kaufman, Donald B. LaCroix, Mark R. Lawrence, Jr., Wanda B. Litke, Ronald J. Malenfant, Edward E. Martinez, Joseph P. Mozzicato, John T. O'Brien, Frances M. Pado, Aldo P. Provera, Corrado Puglisi, Maria H. Rodriguez, Tommaso Sampognaro, Stephen M. Schwolsky, Thomas J. Shields, Jesse J. Smith, Helen M. Winalski, Victor H. Zajack.

**HARTLAND.** Hartford County.—(Form of government, selectmen, town meeting, board of finance.)—Inc., May, 1761. Area, 34.5 sq. miles. Population, est., 1,300. Voting district, 1. Children, 520. Principal industries, agriculture and manufacture of wood products. Transp.—Freight: Served by numerous motor common carriers. Mail service twice daily from Granby to East Hartland and from New Hartford to West Hartland. Post offices, East Hartland and West Hartland.

**TOWN OFFICERS.** **Clerk and Reg. of Vital Statistics**, Peder T. Pedersen; Hours, 1-4 P.M., Monday, Tuesday, Wednesday; 7-8 P.M., Tuesday; Address, Town Office Bldg., South Rd., East Hartland 06027; Tel., Simsbury, 653-3542.—**Asst. Clerk and Asst. Reg. of Vital Statistics**, Mrs. Evelyn G. Pedersen.—**Selectmen**, 1st, William L. Flagg, Rep. (P.O., East Hartland), Ralph S. Thompson, Rep., Hans N. Lorensen, Dem.—**Treas. and Agent of Town Deposit Fund**, Jerome H. deForest (P.O., East Hartland).—**Board of Finance**, Elliot L. Parmelee, Chm., Joan J. Bidwell, Robert E. Mayer, Frederick L. Mueller, William R. Murray, William D. Shew.—**Tax Collector**, Willy Bakken.—**Board of Tax Review**, Culver H. Kennedy, Chm., Elmer Beeman, Roy D. Fisher.—**Assessors**, Harold K. Groth, Chm., Brendan J. Henebry, Gordon C. Wright.—**Registrars of Voters**, Jean R. Salling, Dem., Gail R. Sindland, Rep.—**Supt. of Schools**, Alfred E. Tracy.—**Board of Education**, John O. Olsen, Chm., Beatrice Y. Isabelle, Donald S. Odegard, June W. Shew, 1977; Karl Mason, 1979; Helen I. Miller, 1981.—**Planning and Zoning Commission**, James S. Devlin, Chm., Robert J. Isabelle, Frederick L. Mueller, William R. Murray, Lloyd Smith; Alternates, Harlan F. Brose, Elliott Jessen, L. Wayne Jones.—**Zoning Board of Appeals**, John C. Myler, Chm., Roy D. Fisher, Gerald J. LaGrange, Edith L. Leopold, Allan Taylor; Alternates, David L. Faye, Samuel Fitting, Jeanette J. Smith.—**Zoning Adm., Building Official**, Leonard B. Ransom.—**Inland Wetlands Commission**, John Raabe, Chm., Elliott E. Jessen, Edith L. Leopold, Frederick L. Mueller, Hubert E. Parmelee.—**Director of Health**, William J. Dwyer, M.D. (P.O., Granby).—**Library Directors**, Mary H. Nelson, Chm., Mildred O. deForest, Linda D. Hoidalen, Anita F. Holt, Nancy B. Mason, Marion A. Murray, Jean R. Salling, June W. Shew, Charles W. Stipek.—**Recreation Commission**, William Lanigan, Chm., Paul Crunden, Albert Lavigne, Alfred Lilliendahl, Eleanor Soldate, Leon Stoltze.—**Building Code Board of Appeals**, El-

liot L. Parmelee, Chm., Norman Hoidalen, John Holden, Arne Nielsen, Thorbjorn Solberg.—**Chief of Police**, William L. Flagg.—**Constables**, Marshall R. Berg, Christopher S. Brunjes, John E. Ransom, Lloyd A. Sindland, Gordon C. Wright, Chester D. Yeaton.—**Chiefs of Fire Dept.**, Bruce Bailey (East Hartland), James K. Hall (West Hartland).—**Civil Preparedness Director**, Theodore A. Jansen.—**Town Attorney**, Paul Pasquariello (P.O., Torrington).—**Justices of the Peace**, Mildred O. deForest, Harold K. Groth, Russell Hayes, John E. Holden, Campbell H. Irwin, Karl Mason, Robert E. Ryder, Lloyd Smith.

**HARWINTON.** Litchfield County.—(Form of government, selectmen, town meeting, board of finance.)—Inc., Oct., 1737. Area, 31.4 sq. miles. Population, est., 4,900. Voting district, 1. Children, 1,812. Principal industries, agriculture, the manufacture of timing and fuse parts, tools and dies. Transp.—Passenger: Served by the Arrow Line, Inc. from Waterbury and Winsted. Freight: Served by Penn Central Co. and numerous motor common carriers. Post office, Harwinton.

**TOWN OFFICERS.** Clerk and Reg. of Vital Statistics, Mrs. Cherie D. Reynolds; Hours, 9-12 A.M., 1-4 P.M., Monday through Thursday; 9-12 A.M., Friday, Saturday; Address, Town Offices, Hutchings Rd., 06790; Tel., Torrington, 489-9212.—**Asst. Clerks and Asst. Regs. of Vital Statistics**, Mrs. Marion B. Thierry, Mrs. Sharon Peyre.—**Selectmen**, 1st, Henry H. Camp, Rep., Janet W. Burritt, Rep., James M. Lucas, Dem.—**Treas. and Agent of Town Deposit Fund**, William J. Luddy.—**Board of Finance**, Harold Humphrey, Jr., Chm., Shirley K. Herpich, Carl E. V. Peterson, Frank Rondano, Lloyd T. Shanley, Jr., Daniel H. Wilcox.—**Tax Collector**, John H. Thrall.—**Board of Tax Review**, Otto Kirschner, Chm., John Beauvilliers, Robert F. Eselby.—**Assessors**, Anne S. Kovall, Chm., Henry J. Delay, Sr., Catherine J. Foertsch.—**Registrars of Voters**, Virginia Krajewski, Dem., Patricia Goodenough, Rep.—**Supt. of Schools**, Gerald F. Leblanc.—**Zoning Commission**, Helene Gerardo, Chm., Charles B. Bergland, Victor Beyus, Peter Prudden, Patricia C. Root; Alternates, Mary Ann Adamski, Parker R. Boylan, David P. Gananca.—**Planning Commission**, Terry S. Wilford, Chm., Arthur Brauer, John Crosskey, Alec C. Frost, Esther G. Rose; Alternates, Dennis Hogan, Bruce Mosher, Michael Tomasiewicz.—**Zoning Board of Appeals**, Willard Bowen, III, Chm., Antoinette Fredsall, John H. Lawton, John Meunier, M.D., Lorna J. Wright; Alternates, Rita E. Dlugokinski, Andrew J. Kasznay, Sr., Naoma Morganstein.—**Economic Development Commission**, David H. Cheney, Chm., Harold W. Humphrey, Jr., David Ryan, two vacancies.—**Conservation Commission**, Robert P. Rose, Chm., Nancy Frost, Betsy Prudden, Stanley Quickmire, Jr., Charles L. Weingart.—**Inland Wetlands Commission**, Ernest Torizzo, Chm., James F. Carros, Ralph Faluotico, Patricia Green, Robert P. Rose, Robert Sederquist.—**Historic District Study Committee**, William S. Doremus, Chm., Kathryn Baker, Helene Gerardo, Betsy Prudden.—**Commission on Needs of Aging**, Willard B. Green, Chm., Carl E. Ahlberg, Virginia Krajewski, Mabel Sweeney, Gretchen Wilcox.—**Acting Director of Health**, James Rokos, R.S. (P.O., Torrington).—**Recreation Commission**, Elizabeth V. Goodwin, Chm., Charles Denehy, Jr., Robert Summers, Michael Tomasiewicz, Mary Wilford.—**Building Code Official**, Frank Rybak.—**Building Code Board of Appeals**, Raymond Brown, Jr., Vernon Gangell, Andrew J.

Kaszny, Sr.—**Tree Warden**, John E. Bigos.—**Chief of Police**, Henry H. Camp.—**Constables**, Kenneth W. Birden, Frank Dlugokinski, Everett Fenn, Ernest Fowler, George Griben, Harry Mueller, Jr.—**Chiefs of Fire Dept.**, Norman F. Barber; Deputy, Clifford Anderson (East Side). Stanley Sparks; Deputy, Roy Sommer (West Side).—**Fire Marshal**, George F. Winzler.—**Civil Preparedness Director**, James Sadler, Jr.—**Town Attorneys**, Wall, Wall and Frauenhofer (P.O., Torrington).—**Justices of the Peace**, Raymond L. Brown, Jr., Patricia E. Dembishack, Louis J. Fasano, Judith E. Knudsen, Raymond B. Neski.

**HEBRON**. Tolland County.—(Form of government, selectmen, town meeting, board of finance.)—Inc., May 26, 1708. Area, 37.5 sq. miles. Population, est., 4,800. Voting district, 1. Children, 2,014. Principal industry, agriculture. Transp.—Freight: Served by numerous motor common carriers. Post offices, Hebron and Amston; also rural free delivery from Hebron and Amston.

**TOWN OFFICERS**. **Clerk and Reg. of Vital Statistics**, Mrs. Marian Celio; Hours, 8:30 A.M.-4 P.M., Monday through Friday; 7-9 P.M., Monday; Address, Town Office Bldg., Route 85, P.O. Box 156, 06248; Tel., Columbia, 228-9406.—**Asst. Clerk and Asst. Reg. of Vital Statistics**, Mrs. Joan M. Lewis.—**Selectmen**, Ist, Aaron Reid, Dem., Cynthia G. Wilson, Dem., Arthur E. Pinney, Jr., Rep.—**Treas. and Agent of Town Deposit Fund**, Marion O. Foote.—**Board of Finance**, Richard M. Grant, Chm., Jack Baker, Carlman Frankel, Jeffrey H. Odell, Roger A. Terranova, Edward A. Williams, Jr.—**Tax Collector**, Joan M. Rowley.—**Board of Tax Review**, Wilbur Porter, Chm., Robert Dixon, Jr., Dennis J. Shea.—**Assessor**, David M. MacArthur.—**Registrars of Voters**, Joseph J. Fill, Dem., James L. Derby, Jr., Rep.—**Supt. of Schools**, David Cattanach.—**Board of Education**, Nancy Foote, Patricia Mulligan, Robert Nickels, 1977; David G. Allbee, Chm., Louise Bourett, Caroline S. Murphey, 1979; Charles A. Barrasso, Joseph R. A. Pelletier, Barbara A. Stanchfield, 1981.—**Planning, Zoning and Inland Wetlands Commission**, Salvatore Mastandrea, Chm., Russell Anderson, Wilbur Dennis, Charles Eaton, Roy Wirth.—**Zoning Board of Appeals**, Warren McGuinness, Chm., Robert E. Croston, James L. Derby, Jr., Joan M. Rowley, Elmer Young, Jr.; Alternates, Ian Cook, Richard Welch, Robert V. White.—**Conservation Commission**, John E. Hibbard, Chm., Joan Bowers, Aime Dallaire, Edward A. Foote, J. Stewart Stockwell, Raphael J. Szechtman, Cynthia G. Wilson.—**Commission on Aging**, Rev. William Persing, Chm., Kenneth Beres, Jean Billard, Marian Celio, Florence Graham, Doris Hutchinson, Connie Staples, Alberta Wallins.—**Director of Health**, Richard Coppa (P.O., Glastonbury).—**Recreation Commission**, Richard McDonald, Chm., Evelyn Croston, Eric Emt, John Foote, Louis Maffesolli, Caroline S. Murphey, Arthur E. Pinney, Jr., Arlene Terrier, Raymond Tuohy, Anthony Visconti.—**Sanitarian**, Frank Richardson.—**Chief of Police**, Aaron Reid.—**Building Inspector**, Richard A. Keefe.—**Constables**, Kathleen Andrews, Donald Belanger, Robert Craig, Roger Crosby, Robert Croston, Donald Lessard, Warren McGuinness.—**Chief of Fire Dept.**, William V. Borst; Deputy, Francis Williams.—**Fire Marshal**, Donald Griffin.—**Civil Preparedness Director**, Warren McGuinness.—**Town Attorney**, Duane Totten.—**Justices of the Peace**, David G. Allbee, Russell Anderson, Charles S. Barnes, III, Rosalie C. Carlson, Evelyn D. Cros-

ton, Anne M. Dallaire, Wilbur M. Dennis, Anne H. Emt, Alicia G. Erickson, John D. Fitzgibbons, Marion O. Foote, Nancy P. Foote, Geraldine S. Grant, Katherine M. Grant, Richard M. Grant, John J. Hooker, Richard A. Keefe, Salvatore J. Mastandrea, Wayne W. Miller, Daniel M. Paine, Gordon E. Porter, Aaron Reid, Joan M. Rowley, John P. Sibun, George E. Smith, Walma H. Taylor, Charles L. Wallace, Cynthia G. Wilson.

**JEWETT CITY.\*** **BOROUGH OFFICERS.** P.O., c/o Clerk, 46 Slater Avenue, 06351; Tel., 376-0471.—**Warden**, Harold Stearns, Dem.—**Burgesses**, Harvey Ducharme, Benjamin Koziol, William H. McGovern, Peter J. Sekula.—**Clerk**, Paula Schena.—**Treas.**, James A. Larrabee.—**Assessor**, Robert J. Kasinski.—**Bailiff**, Paul Messier.—**Tax Collector**, Michael J. Konon.—**Director of Health**, Albert G. Gosselin, M.D.—**Civil Preparedness Dir.**, Lawrence J. Denomme.—**Chief of Fire Dept.**, Orville Herbert.

\*See Town of Griswold.

**KENT.** Litchfield County.—(Form of government, selectmen, town meeting, board of finance.)—Inc., Oct., 1739. Area, 49.5 sq. miles. Population, est., 2,100. Voting district, 1. Children, 720. Principal industries, agriculture and the manufacture of transformers and electric cloth cutting machines. Site of Bull's Bridge, one of two remaining covered bridges open to vehicular traffic in Conn. Transp.—Freight: Served by numerous motor common carriers. Post offices, Kent and South Kent.

**TOWN OFFICERS.** **Clerk and Reg. of Vital Statistics**, Mrs. Marian F. Pacocha; Hours, 9-12 A.M., 1-4 P.M., Monday through Friday; Address, Town Hall, RFD Box M5, So. Main St., 06757; Tel., 927-3433.—**Asst. Clerks and Asst. Regs. of Vital Statistics**, Mrs. Sophie N. Page, Mrs. Dorothy Osborne.—**Selectmen**, 1st, Eugene J. O'Meara, Rep., Dorothy Osborne, Rep., William P. Dooley, Dem.—**Treas. and Agent of Town Deposit Fund**, John F. Pacocha.—**Board of Finance**, Lux H. Ewald, Chm., Thomas E. Coons, Freida M. Greiner, John M. Grusauski, Brig- id C. Hordeski, James E. Irving.—**Tax Collector**, Mary C. Austell.—**Board of Tax Review**, Paul C. Slason, Chm., Frank P. Miller, Dorothy Osborne.—**Assessor**, Eugene Murphy.—**Registrars of Voters**, Anne H. Davis, Dem., Thelma E. Barton, Rep.—**Supt. of Schools**, James Erviti.—**Board of Education**, John F. Pacocha, Joseph G. Tobin, 1977; Marco N. Psarakis, Noble F. Richards, 1979; M. Adela Eads, Chm., Charles G. Willing, 1981.—**Planning and Zoning Commission**, W. Griggs Irving, Chm., William F. Batstone, James H. Coley, Robert G. Davis, Leslie M. Killmer, Jr., Roger K. Peet, Samuel A. Woodward; Alternates, Lillian H. Baldwin, Nancy J. Coons, William C. Gawel.—**Zoning Board of Appeals**, Marco N. Psarakis, Chm., Orville A. Andrews, III, Ralph A. Matson, Matilda C. Parcells, Richard D. Taylor; Alternates, George S. Gladden, John Nicklas, Robert L. Hall.—**Zoning Enforcement Officer**, William P. Dooley.—**Conservation and Inland Wetlands Commission**, Paul L. Abbott, Chm., Constance A. Anderson, Mary C. Austell, Eugene F. Bull, Gordon E. Casey.—**Historic District Study Committee**,

Denny A. Fuller, Chm., Eugene F. Bull, Emily M. Hopson, Blanche B. Jack, Harriett C. Webb White.—**Agent for the Elderly**, Theodore A. Knapp.—**Director of Health**, George F. Greiner, M.D.; Asst., Donald H. Peters, M.D.—**Parks and Recreation Commission**, Dorothy Bragdon, Chm., Bruce B. Bennett, Carol D. Brown, Robert G. Jack, John G. Newton, Richard P. Rable.—**Building Inspector**, Edward A. Dolan.—**Restaurant Inspector**, Philip A. Arra.—**Sewer Commission**, James R. Parcels, Chm., John F. Casey, Arthur Seabury, Robert L. Soule, James L. Tobin.—**Tree Warden**, Andre LaFontan, Jr.—**Chief of Police**, Eugene J. O'Meara.—**Constables**, Anders E. Chase, Marshall S. Chase, Jerome W. Deeds, John W. D. Echols, Edward D. Epstein, Ralph A. Matson, George C. Page.—**Chief of Fire Dept.**, Robert H. Bauer.—**Fire Marshal**, Leslie Killmer, Sr.—**Open Burning Official**, Henry Brennan.—**Civil Preparedness Director**, Ralph A. Matson.—**Town Attorney**, Thomas F. Wall (P.O., Torrington).—**Justices of the Peace**, Ruth S. Epstein, Freida M. Greiner, Virginia V. Jacques, Guy Mankin, Robert H. Mattoon, Jayne H. McGarvey, Carl A. Swanson, Alfred R. White.

**KILLINGLY.** Windham County.—(Form of government, town manager, town council.)—Inc., May, 1708. Area, 50.0 sq. miles. Population, est., 15,000: Borough of Danielson, 4,580. Voting districts, 5. Children, 4,933. Principal industries, synthetic and spinning yarns, molded rubber products, pins, metal and plastic buttons, paper, curtains, surgical supplies, glass containers, molded circuits, transformer board, poron, electrical insulation and computer bus bars. Transp.—Passenger: Served by Penn Central Co. and buses of Bonanza Bus Lines, Inc. from Hartford, Willimantic and Providence, R.I.; Barstow Transp. to Pratt & Whitney Aircraft, East Hartford, and by Greyhound. Freight: Served by Penn Central Co. and numerous motor common carriers. Post offices, Danielson, Dayville, Ballouville, East Killingly and Rogers.

**TOWN OFFICERS.** **Clerk and Reg. of Vital Statistics**, Mrs. Marcella A. McMerriman; Hours, 9 A.M.-5 P.M., Monday through Friday; 9-12 A.M., Saturday during June; Address, 127 Main St., Box 707, Danielson 06239; Tel., Danielson, 774-2333.—**Asst. Clerks and Asst. Regs. of Vital Statistics**, Mrs. Joan A. Cyr, Miss Louisa B. Viens, Mrs. Dorothy F. L'Heureux.—**Town Manager**, R. Gary Stenhouse; Asst., Nicholas Palermo.—**Town Council**, Dist. 1, Joseph P. Collison, Mark E. Miller, Daniel A. Pacheco, Lucille D. Solomon; Dist. 2, Robert C. Hire, Chm., James Gaudreau; Dist. 3, Peter Mann; Dist. 4, Charles Beauregard; Dist. 5, William Wiener.—**Treas. and Agent of Town Deposit Fund**, Kenneth A. Burdick.—**Tax Collector**, Adrien E. Bessette.—**Board of Tax Review**, Raymond Lemieux, Sr., Chm., Theresa L. Dumont, Louis Zipkin.—**Assessor**, John J. Gill.—**Registrars of Voters**, Blanche F. Caron, Dem., Pauline G. Hillmann, Rep.—**Supt. of Schools**, Anthony R. Muscente.—**Board of Education**, Donata H. Derosier, John W. LaGarde, Stanley J. Weigel, 1977; Arthur P. Panteleakos, Chm., Edward P. Allard, Jr., Madeleine E. Gauthier, 1979; Michael P. Ben, Louise S. Berry, Edward L. Piccione, 1981.—**Planning and Zoning Commission**, Richard H. Collemer, Chm., Roland Comire, John W. LaGarde, Reuben E. Shekleton; Alternates, Robert Joly, Gerald Ridge.—**Zoning Board of Appeals**, Edward Baranski, Chm., Patricia Dupont, Richard Farrell, L. Ronald Henault, Ernest Joly, Jr.; Alternates, William



Gazzola, Charles Joseph, Jr., Gertrude E. Stone.—**Zoning Officer**, Milton Page.—**Redevelopment Commission**, Rene Caron, Jack Ricketts.—**Housing Authority**, Richard J. Harrington, Chm., Cranston A. Briggs, Gerard CinqMars, Lucien Desjardin, Jr., Thomas E. Dupont.—**Inland Wetlands Commission**, Richard Menga, Chm., John W. Burns, Jr., Paul Creamer, David A. Easterly, Michael J. Hoenig, III, Raymond E. LaPointe, Alfred Schings.—**Agent for the Elderly**, Ralph W. Brennan.—**Acting Director of Health**, Henry S. Bezrucik, Jr.—**Parks and Recreation Commission**, George R. Viens, Chm., Inez Brooks, Linda Fisk, Terry Sandsbury, William J. Wood, Jr.; Ralph W. Brennan, Dir.—**Director of Public Works**, Irving Owen.—**Building Inspector**, Maurice Renaud.—**Building Board of Appeals**, Theodor Altdorf, Chm., Richard E. Barrette, Ralph Bernier, Robert A. Warren.—**Sewer Authority**, John J. Navarro, Chm., Ernest R. Briere, Frank L. Cooley, Robert F. Leonard, George J. Meehan.—**Constables**, Francis Aubin, Noel Aubin, Conrad J. Bernier, Raymond Caron, Edward Chrabaszcz, Michael Hoenig III, Donald Hubert, Frederic Jacobi, Henry Jaffre, John Kaczor, Philip Lamirand, Raymond E. LaPointe, Gerald Miller, Henry Milone, Theodore Sabourin, Robert Vigneau.—**Fire Marshal**, Milton D. Page.—**Civil Defense Director**, Roger A. Caron.—**Town Attorney**, Raymond J. Chabot (P.O., Danielson).—**Justices of the Peace**, Elaine L. Bernier, Louise S. Berry, Stephen J. Burlingame, Donata H. Derosier, Elli K. Gatineau, Leon C. Gauthier, Bernice C. Gendreau, Roger F. Harrington, Pauline G. Hillmann, Marie J. LaBelle, Fredo Lehrer, Raymond R. Lemieux, Sr., Eleanor Moffett, Alfred Niejadlik, Simone Ouellette, Charles B. Prest, Charles A. Spaulding, Donald E. Wade, Robert Wade, Mervin R. Whipple.

**KILLINGWORTH.** Middlesex County.—(Form of government, selectmen, town meeting, board of finance.)—Named, May, 1667. Area, 36.0 sq. miles. Population, est., 2,900. Voting district, 1. Children, 1,170. Principal industries, agriculture and steel fabricating. Transp.—Freight: Served by numerous motor common carriers. Post office, R.F.D., Killingworth.

**TOWN OFFICERS.** Clerk and Reg. of Vital Statistics, Mrs. Hazel C. Haynes; Hours, 9-12 A.M., 1-4:30 P.M., Monday through Friday; Saturday, by appointment; Address, Town Office Bldg., Route 81, R.F.D. 2, 06417; Tel., Clinton, 663-1616.—**Asst. Clerks and Asst. Regs. of Vital Statistics**, Mrs. Theresa M. Gesick, Mrs. Jean D. Heft.—**Selectmen**, 1st, Donald Doster, Rep., Richard W. Albrecht, Dem., Carl A. Lauer, Rep.—**Treas.**, Michael E. McGuinness.—**Agents of Town Deposit Fund**, Clarissa Dundon, Thomas L. Lentz.—**Board of Finance**, Richard I. Boyd, Chm., Roland Allaire, William J. Dineen, Jr., Sally W. Echlin, Joan D. Gay, Williams H. Jette.—**Tax Collector**, Evelyn Hine.—**Board of Tax Review**, Chester A. Moores, Chm., Clifford M. Forster, Richard C. Higgins.—**Assessors**, Walter G. Albrecht, Chm., Jean D. Heft, Maureen L. McGuinness.—**Registrars of Voters**, Dorothy Albrecht, Dem., Milton R. Liebe, Rep.—**Supt. of Schools**, Roland P. Jolie.—**Planning and Zoning Commission**, Gerald B. Lucas, Chm., Joseph L. Brasky, John D. Henderson, Peter H. Judd, Rudolph H. Klein-Robbenhaar, James E. Sheppard.—**Zoning Board of Appeals**, John P. Hine, Chm., Joyce Hirschhorn, John L. Rowinski, David A. Tuckerman, Donald R. Welter; Alternates, George A. Heft, Robert W. Raudat, vacancy.—**Zoning Enforcement**

**Officer**, Walter G. Albrecht.—**Conservation Commission**, Joyce D. Miller, Chm., Julia E. Johnson, Sara Lindo, Lee A. Rowley, John O. Sodergren, George Ullrich, vacancy.—**Inland Wetlands Commission**, Donald L. Walton, Chm., Peter Marcinek, Bernard Roth, Margery W. Smith, Thomas Tanski.—**Dept. on Aging**, Joseph Glynn, Chm.—**Director of Health**, William F. Bauer, Jr., M.D.—**Public Health Agency**, Diane S. Gladstone, Chm., Eleanor S. Becker, Madeline A. Allaire, Dianna C. LeMay, Susan B. Mihalyak, Hervey C. Moores, Lois Perkins, Carolyn M. Sheridan, Elizabeth Tuckerman, Katherine M. Welling.—**Recreation Board**, Peter J. Lenart, Chm., Janice M. Bagwell, Lynne M. Knell, Patricia Lemley, Peter A. Marcinek, Rocco M. Reale, Paul Wilkinson.—**Building Inspector**, Robert W. Frank.—**Sanitarian**, Louis C. Annino.—**Tree Warden**, Harold Pope.—**Chief of Police**, Donald Doster.—**Constables**, Louis C. Annino, Delbert H. Dewitt, Matthew Dowd, Harold E. Gaylord, Sr., Edwin A. Haynes, Jonathan E. Miller, Clifford Ryon.—**Chief of Fire Dept.**, Alan T. Chapman; **Deputy**, Raynor W. Clark.—**Fire Marshal**, Walter Jackson.—**Board of Fire Comrs.**, Raymond Burghardt, Alfred F. Dudek, Alvah J. Hames.—**Civil Preparedness Director**, Frank C. Recor.—**Town Attorneys**, Copp, Brenneman, Tighe, Koletsky and Berall.—**Justices of the Peace**, Walter B. Dundon, Jr., Robert W. Frank, Patricia Ann Horan, Barbara W. Klein, Joyce D. Miller, Hervey C. Moores, Patricia Smulders.

**LEBANON.** New London County.—(Form of government, selectmen, town meeting, board of finance.)—Inc., Oct., 1700. Area, 56.1 sq. miles. Population, est., 4,500. Voting district, 1. Children, 1,799. Principal industry, agriculture. Transp.—Freight: Served by Central Vermont Railway and numerous motor common carriers. Post office, Lebanon.

**TOWN OFFICERS.** **Clerk and Reg. of Vital Statistics**, Mrs. Helen M. Littlefield; Hours, 9-12 A.M., 1-3 P.M., Monday, Tuesday, Thursday, Friday; 9-12 A.M., Saturday, except closed July and August; Address, Town Hall, Rte. 207, 06249; Tel., 642-7319.—**Asst. Clerk and Asst. Reg. of Vital Statistics**, Mrs. Rose A. Miller.—**Selectmen**, 1st, E. Russell Tollmann, Rep., Robert A. Leone, Dem., Arthur Stebner, Rep.—**Treas. and Agent of Town Deposit Fund**, James K. Forrest.—**Board of Finance**, Ralph E. Webb, Chm., Ronald E. Bender, David N. Carroll, Jeremiah J. Lowney, James L. Mackey, Jr., John R. McKelvey.—**Tax Collector**, Jared S. Hinckley.—**Board of Tax Review**, Thomas K. Wentworth, Chm., Donald M. Judson, T. Allan Palmer.—**Assessors**, Richard B. Smith, Chm., Marvin I. Bennett, John P. Walden.—**Registrars of Voters**, Catherine Kasacek, Dem., Norma H. Geer, Rep.—**Supt. of Schools**, Dana E. Drew.—**Board of Education**, Leo J. Bibeau, Chm., Steven H. Keeney, Charles A. Manning, 1977; Donald H. Cyr, Harold F. Foley, Joseph Tannenbaum, 1979; Edward P. Hourihan, Sr., Margaret T. McCaw, Kerry A. Pelis, 1981.—**Planning and Zoning Commission**, Harold Liebman, Chm., James R. Abell, Delton H. Briggs, Walter Jakoboski, Raymond J. Manning, Roland Russo, Lawrence M. Soucy.—**Zoning Board of Appeals**, Edward O. Clark, Chm., Eric W. Hesse, Jr., Isabella Kohler, Barbara J. Masters, Edward R. Tollmann; Alternates, Elizabeth J. Forrest, Oliver J. Manning, Phyllis H. Wyckoff.—**Economic, Industrial and Development Commission**, Frank Bartizek, Ronald E. Bender, Berthier R. Bosse, John R. McKelvey, Roland Russo.—**Conservation**

**Commission**, Mary M. Spaulding, Chm., Margery E. Jahoda, Brian W. Kolar, Francis L. Lineberry, Jr., James E. McCaw, Norman R. Skaats.—**Inland Wetlands Commission**, James E. McCaw, Chm., John J. Cecchini, Terry A. Cragle, Edward C. Fox, Margery E. Jahoda, Raymond J. Manning, Richard B. Smith, Jr., Jean M. Stawicki.—**Open Space Director**, L. John Meyers.—**Commission on Aging**, Karl E. Blake, Helene P. Carpenter, Isabella Kohler, Anthony J. Leone, George P. Randall, Carol Tarcauanu, Flora B. Williams.—**Agent for the Elderly**, Isabella Kohler.—**Director of Health**, Gerald L. Springer, M.D.—**Board of Public Health**, Gerald L. Springer, M.D., Chm., Gordon L. Key, Lucille A. Manning, Clara Mindel, Connie Rosenberg, Phyllis K. Swanson.—**Library Directors**, Maryanne C. McQuade, Chm., Linda A. Bender, Jean K. Breen, Bernyce M. Brennan, Clara Jean Caswell, Gail D. Gagnon, Lauren E. Springer, Louise C. Standish, Carolyn R. Wentworth.—**Recreation Commission**, Karl E. Blake, Patricia McKelvey, Margaret T. McCaw, John Okonuk, Louise T. Randall, Isabel V. Rioux, Roland P. Russo, Priscilla D. Scroggins, Anthony F. Siragusa.—**Building Inspector**, Donald C. Johnson.—**Tree Warden**, John Sellick.—**Building Code Board of Appeals**, Frederick H. Buckley, John A. Cwikla, Milton L. Krom, Paul D. Publick, Bernard Walsh.—**Chief of Police**, E. Russell Tollmann.—**Constables**, Walter P. Akana, Ronald L. Davis, Sr., Milton L. Krom, John Okonuk, Nicholas Olenick, Brice F. Padewski, John F. Wilcox.—**Chief of Fire Dept.**, F. William Reichard, Jr.; Deputy, Arthur H. Lyon.—**Fire Marshal**, Ronald L. Davis, Sr.—**Civil Preparedness Director**, Guerin V. Muzzulin.—**Town Attorney**, Juli E. Taalman.—**Justices of the Peace**, Mary P. Anderson, Larry C. Andriks, Edward M. Bender, Helen L. Bender, Leo J. Bibeau, Berthier R. Bosse, Sandra L. Chalifoux, Edward O. Clark, Elaine W. Clark, John A. Cwikla, Donald H. Cyr, Ronald L. Davis, Sr., Harry J. Flegert, Robert F. Gregory, Anthony R. Insalaco, Ronald E. Lake, Kenneth H. Lathrop, Patricia McKelvey, Franklin J. McQuade, Sara Brook Messinger, Rose A. Miller, Wayne L. Page, T. Allan Palmer, Kerry A. Pelis, Loretta L. Rice, E. Russell Tollmann, Joseph Udin, Robert H. Wentworth.

**LEDYARD**. New London County.—(Form of government, mayor, town council.)—Inc., May, 1836; taken from Groton. Area, 40.5 sq. miles. Population, est., 15,700. Voting districts, 3. Children, 5,729. Principal industries, manufacture of chemicals, plastics, concrete and light sheet metal work, egg production. Rural residential community. Transp.—Freight: Served by numerous motor common carriers, Railway Express Agency and air freight out of Trumbull Airport, Groton. Post offices, Gales Ferry, rural routes 1, 3, 5 and 8; Ledyard, rural routes 2, 4, 6 and 7; Norwich, R.F.D. 1 and 5. Mystic, R.F.D. 1.

**TOWN OFFICERS**. **Clerk and Reg. of Vital Statistics**, Mrs. Hazel J. Gunuskey; Hours, 8:30 A.M.-4:30 P.M., Monday through Friday; Address, Town Hall, Ledyard Center 06339; Tel., 464-8140.—**Asst. Clerk and Asst. Reg. of Vital Statistics**, Mrs. Patricia Karns.—**Mayor**, J. Alfred Clark, Jr., Rep.—**Town Council**, Edward W. Shepherd, Chm., Allen Bruckner, Wayne M. Chiapperini, Bruce J. Dunbar, David Holdridge, B. Kenneth Koe, Linnie Lawrence, David Sandlin, Janet Sitty.—**Treas. and Agent of Town Deposit Fund**, Darlene R. Herron.—**Tax Collector**, Ruth B. Rowley.—**Board of Tax Review**, Daniel B. Joseph, Chm., Cyril H.

Anderson, Jr., William D. Shipman.—**Assessor**, George W. Coderre.—**Registrars of Voters**, Elizabeth Sullivan, Dem., Helen B. Lamb, Rep.—**Supt. of Schools**, Anthony J. Strazzo.—**Board of Education**, R. Keith Blackwood, Thomas M. Downie, Valerie J. Leger, 1977; Charles L. Holmes, Chm., David Rosen, Robert F. Sammataro, 1979.—**Planning Commission**, James H. Dougherty, Jr., Chm., Raymond J. DeCosta, Michael J. Donch, Jr., Sidney G. Hall, Catherine A. Walling; Alternates, Sandra A. Gombotz, Jack McGee, Ivan G. Otterness.—**Zoning Commission**, Andy R. Depta, Chm., Paul J. Andino, Joel M. Fuller, Robert J. McGrattan, William H. Potuchek; Alternate, Wilfred F. Deyo.—**Zoning Board of Appeals**, George B. Bell, Chm., James R. Haskell, Thomas M. Lees, William B. Scott, Jr., Edgar Wood; Alternates, Joseph B. Bryson, Lucille B. DeShong, A. Gilbert Hagen.—**Zoning Enforcement Officer**, James C. Eddy.—**Development Committee**, George Lautrup, Chm., John J. Bello, Martin A. Gay, John C. Martin, William J. Murphy, Miriam Niederman, Irving M. Schwartz.—**Conservation Commission**, Edmund H. Lamb, II, Chm., Donald A. Cameron, Carole S. Clark, Jackson T. King, Jr., Andrew C. Krajec, Nancy L. Phillips, Lois S. Tefft.—**Inland Wetlands Commission**, John Lyon, Chm., William A. Berardi, Herbert A. Dalton, Robert D. Geer, Mary K. McGrattan, Henry Morgan, Walter J. Shuford, Hubert G. Sokolski, Arthur B. Staples, Jr.—**Historic District Commission**, Barbara J. Williams, Chm., Janice W. Bell, Robert H. Bixler, Edson H. Owen, Carolyn E. Smith; Alternates, Amos G. Avery, Sue A. Bowersett, George R. Fagan, Christopher G. Foster, Miriam Niederman.—**Director of Health**, James L. Schmidt, M.D. (P.O., Mystic).—**Library Commission**, Norma Sokolski, Chm., Winifred B. Hagen, William Hayward, Carol Marshall, Charlotte Sanford, Charlotte Shepard; Alternates, Elizabeth Avery, David R. Engleman, Dorothy Estes.—**Parks and Recreation Commission**, Pasquale J. DeMuria, Chm., Robert J. Cotter, Jr., Marie Holman, Ronald C. Jirsa, Robert J. Johnson, Jeanne Kavanaugh, Naomi Otterness, F. Robert Sandin.—**Building Inspector**, Herbert W. Pearson, Jr.—**Building Code Board of Appeals**, Clifford A. Edge, Chm., William Ballestrini, Richard H. Fairman, Ernest A. Maynard, Carl V. Norcross.—**Water and Sewer Commission**, George H. Dieter, Chm., Walter T. Anderson, Wilfrid K. Anhalt, Gilbert G. DuBois, George R. Flanzer.—**Bicentennial Committee**, Ronald J. Walling, Chm., Amos G. Avery, Marion Geer, Robert D. Geer, Glen C. Merritt, Margaret C. Rawlins, June S. Stratton, Beverly W. Treadway, Laura E. Williamson.—**Chief of Police**, J. Alfred Clark, Jr.—**Constables**, Gerald T. Carson, Earle Cate, Jr., Joseph A. Clark, III, W. Paul Doherty, Allan J. Ehrhart, Benjamin Gillis, George Havens, F. William Hewes, Michael Lewin, Joseph Mazzella, Ronald Powich, Harold R. Sullivan, Richard W. Tyk, Arthur R. Wheeler.—**Chiefs of Fire Dept.**, 1st Dist., Charles H. Gilmor; 2nd Dist., Donald L. Mazzaia.—**Fire Marshal**, Norman H. Douchette.—**Town Attorney**, Thomas B. Wilson.—**Justices of the Peace**, Clare B. Billing, Philip A. Biscuti, M. Janet Bryson, Catherine L. Clark, Wendell G. Darnold, Nancy E. Downie, Thomas A. Dreimiller, Claude J. Ellis, Anne Marie Fiftal, Philip J. Hawkesworth, Paul O. Holdridge, Jr., Jackson T. King, Jr., Norma Jean Kotecki, G. W. Lautrup, Jr., Lorraine D. Lozon, S. G. Nicholas-Cooper, Richard Pfannenstiel, Patricia Schach von Wittenau, Lucille C. Shipman, Orrin F. Silverberg, Robert R. Smith, Ronald J. Walling, Frank L. Whitman, Jr.

**LISBON.** New London County.—(Form of government, selectmen, town

meeting, board of finance.)—Inc., May, 1786; taken from Norwich. Area, 16.5 sq. miles. Population, est., 3,100. Voting district, 1. Children, 1,018. Principal industry, agriculture. Transp.—Freight: Served by Penn Central Co. and numerous motor common carriers. Post office, Lisbon. Rural free delivery route 2 from Lisbon supplies mail facilities for a great part of the town. The northern portion of the town receives its mail from Canterbury, the eastern portion from Jewett City, and the western portion from Versailles and Baltic, R.F.D. 1.

**TOWN OFFICERS.** **Clerk and Reg. of Vital Statistics**, Mrs. Florence Pawlikowski; Hours, 9 A.M.-12:30 P.M., 1-4:30 P.M. Monday through Thursday; 10 A.M.-12:30 P.M., 1-4:30 P.M., Friday; Address, Town Office Bldg., R.F.D. 2, 06351; Tel., Jewett City, 376-2708.—**Asst. Clerk and Asst. Reg. of Vital Statistics**, Randall A. Pawlikowski.—**Selectmen**, 1st, James J. Brown, Jr., Dem., Joseph T. Doran, Jr., Dem., Francis Twarog, Rep.—**Treas. and Agent of Town Deposit Fund**, Florence Pawlikowski.—**Board of Finance**, Dr. Joseph E. Milone, Chm., James M. Collier, Joseph Godino, Jr., Arthur R. Mellor, Richard R. Pepin, William J. Petka.—**Tax Collector**, Edward M. Gulowsen, Jr.—**Board of Tax Review**, Joseph M. LePine, Jr., Chm., Rene J. A. Houle, Douglas D. Murray.—**Assessors**, Richard A. Herrmann, Chm., Ivy Mather, Robert N. Walburn.—**Registrars of Voters**, Ivy Mather, Dem., Cecile Lemaire, Rep.—**Supt. of Schools**, Martin Godgart.—**Board of Education**, John C. Archambault, Donald J. DiFrancesca, Laura Gosselin, William W. Mausert, 1977; Raynold A. Lemaire, Chm., Lloyd M. Palmer, 1979; Albert G. Gosselin, M.D., Carolyn C. McBride, Virginia M. Rourke, 1981.—**Planning and Zoning Commission**, John Crees, Chm., Steven Beck, Joseph D. DiFrancesca, Leonard Goldberg, Angeline Harris, William H. Haviland, Emile J. Lefevre, Jr., Hermine Purvis, Herbert A. Richards.—**Zoning Board of Appeals**, Raynold A. Lemaire, Chm., B. Estelle Houle, D. Elizabeth Kosma, Jeffrey Smith, Gilbert J. Vertefeuille; Alternates, John W. Soderman, Robert N. Walburn, Eugene W. Williams.—**Housing Authority**, Reginald E. Monty, Chm., Carl H. Benker, Earl W. Fuller, Joseph Morrisette, Thomas J. Wakely.—**Conservation and Inland Wetlands Commission**, Lloyd L. Anderson, Chm., Steven Beck, Albert G. Gosselin, M.D., Laura Gosselin, Dorothy T. Grant, Dorothy J. Oldfield.—**Agent for the Elderly**, vacancy.—**Director of Health**, Albert G. Gosselin, M.D. (P.O., Jewett City).—**Recreation Commission**, George Maine, Chm., Bonnie Doran, JoAnn Kelley, Peter Lewerk, Rodney Sperry.—**Tree Warden**, Joseph T. Doran, Jr.—**Building Inspector**, William Pechka.—**Building Code Board of Appeals**, Carl H. Benker, 4 vacancies.—**Chief of Police**, James J. Brown, Jr.—**Constables**, Walter L. Geer, Emile J. Lefevre, Jr., Charles A. Raymond, Paul Sikorski, Edward A. Strnad.—**Chief of Fire Dept.**, **Fire Marshal**, Earle M. Palmer, Jr.; Asst. Chief, Robert Grant.—**Civil Preparedness Director**, Richard A. Herrmann.—**Town Attorney**, Stephen Coit.—**Justices of the Peace**, Eugene E. Bassett, Faye Goldberg, Edward M. Gulowsen, Jr., B. Estelle Houle, Walter Mish, Earle M. Palmer, Jr., Ethel S. Pasteryak, Richard R. Pepin, John W. Soderman, Alvina B. Williams.

**LITCHFIELD.** Litchfield County.—(Form of government, selectmen, town meeting, board of finance.)—Inc., May, 1719. Area, 57.3 sq. miles. Population,

est., 7,800. Voting districts, 3. Children, 2,640. Principal industry, agriculture. The town is a well known summer resort. Transp.—Passenger: Served by buses of The Kelley Transit Co., Inc. from Torrington and New Milford. Freight: Served by numerous motor common carriers. Post offices, Litchfield, Bantam and Northfield. Three R.F.D. routes.

**TOWN OFFICERS.** Clerk and Reg. of Vital Statistics, Mrs. Evelyn N. Goodwin; Hours, 9 A.M.-4:30 P.M., Monday through Friday; Address, Town Office Bldg., West St., 06759; Tel., 567-9461.—Asst. Clerks and Asst. Regs. of Vital Statistics, Mrs. Phyllis N. Bunnell, Miss Theresa Dempsey.—Selectmen, 1st, Theodore Litwin, Dem., Robert D. Cooley, Rep., Robert F. Johnson, Dem., David M. Skonieczny, Dem., Elizabeth A. Wood, Rep.—Treas. and Agent of Town Deposit Fund, Edward M. Sepples.—Board of Finance, Fiore R. Petricone, Chm., Betty L. Bittner, John R. Casadei, Malcolm J. Dodd, Irma F. Lesser, James H. Talcott.—Tax Collector, Isabel C. Rylander.—Board of Tax Review, Edward H. Neidt, Chm., Esther A. Brennan, Norris F. Seelye.—Assessor, A. Walter Parsons.—Registrars of Voters, 1st Dist., Katherine C. Doyle, 2nd Dist., Judith Palinkas, 3rd Dist., Beverly Usher, Dem.; 1st Dist., Elaine Tyrrell, 2nd Dist., Rosemary K. Nevers, 3rd Dist., Carol M. Moore, Rep.—Supt. of Schools, Kenneth J. Lang, Jr.—Board of Education, Carl J. Goodhouse, Chm., Russell W. Carpenter, Dr. Edward F. Wallace, Jr., 1977; Mary S. Dore, Warren E. Hodges, Stephen R. King, 1979; James F. Ackerman, Jr., Joyce G. Briggs, Dirk A. Kuyk, Jr., 1981.—Planning and Zoning Commission, Charles W. Tighe, Chm., Albert S. Atwood, M.D., George Davidson, Martha Elliott, C. H. Huvelle, M.D., Catherine Laper, John Williams; Alternates, Charles Pfeffer, William Sellars, Chester A. Stover, Jr.—Planning and Zoning Board of Appeals, William D. Ravenscroft, Chm., Joseph Bystry, Jr., Allen Miles, Lillian Olmstead, Erik W. Seward; Alternates, Frank Dlugokinski, Joseph Juhas, Diarmid M. Lucey.—Housing Authority, Edward Berlet, Chm., Anthony Casadei, Charles S. Dobos, Robert M. FitzGerald, Albert J. Meda.—Conservation and Inland Wetlands Commission, Alan Birmingham, Chm., Dorothea DiCecco, Doris Hamlin, Edward S. Lancaster, Jr., Moses Lieberman, Leon Losec, Hildegard Plehn.—Historic District Commission, Gerald Napolitano, Chm., Betty Bittner, Edna Clem, James Cropsey, Donald Peck; Alternates, John Fahey, Betty Kuyk, Morton Matthew.—Committee on Aging, John Mayher, Chm., Betty Bittner, Mary K. Comporesi, Joseph Frascarelli, Lena Pola.—Welfare Committee, Doris Kinder, Bruce Mason, Catherine C. Spear; Charles Hyres, Jr., Dir.—Director of Health, James Rokos (P.O., Torrington).—Park and Recreation Commission, Thomas Francis, Chm., Mary Curtiss, Robert Dore, William Dwan, Sr., Richard T. Healy, Donald W. Light, William Watts; Linda Rinaldi, Dir.—Building Inspector, Allen Pepper.—Building Code Board of Appeals, Thomas Babbitt, Chm., J. Oscar Anderson, Anthony Casey, Ward E. Fischer, Joseph Gutowski.—Sewer Commission, Henry Waite, Chm., J. Kenneth Dixon, Robert Dubraska, John Fuessenich, Graham Thompson, Jr.—Bantam Lake Authority, Robert Shropshire, Chm., Michael J. Brunetto, David Driscoll.—Tree Warden, William Fabbri.—Chief of Police, Theodore Litwin.—Constables, Rondeau Allmand, Roger A. Doyle, William T. Doyle, Octavio Fabbri, Michael Y. Gay, John W. Knox, Thomas G. Williams.—Fire Depts., Litchfield: George N. Koser, Chief and Fire Marshal. Bantam: Robert M. Edwards, Chief; Fletcher

Cooper, Fire Marshal. East Litchfield: Charles E. Wilson, Chief; Roger A. Mahieu, Fire Marshal. Northfield: Ronald L. Norton, Chief and Fire Marshal.—**Board of Fire Comrs.**, Richard Bergquist, Chm., Ernest Bunnell, Robert Johnson, Theodore Schafer, George Weston, Jr.—**Civil Preparedness Dir.**, Diarmid M. Lucey.—**Town Attorney**, David Losee.—**Justices of the Peace**, John J. Comporesi, Louis W. Goodwin, John R. Johnson, James H. Talcott, Marie Wallace.

**BOROUGH OFFICERS.** P.O., c/o Clerk, P.O. Box 913, 06759; Tel., 567-0245.—**Warden**, Oswald W. Marrin.—**Burgesses**, William G. Miller, Martin Moraghan, Jr., Lucien Platt, Joseph R. Sepples, Fredrick L. Tieman, Francis L. Torrant.—**Treas.**, Leonard W. Hutchinson.—**Clerk**, Mrs. Nicholene Marciano.—**Assessors**, Mary S. Dore, Bernice Porter, Edward M. Sepples.—**Historic District Commission**, Herbert S. Jones, Edward M. Sepples, Byron Virtue.

**LYME.** New London County.—(Form of government, selectmen, town meeting, board of finance.)—Named, May, 1667; set off from Saybrook, now Deep River, in 1665. Area, 33.0 sq. miles. Population, est., 1,600. Voting district, 1. Children, 496. Principal industries, agriculture, boat yards and dairying. Fine harbor. Many summer homes. Transp.—Freight: Served by numerous motor common carriers. Post office, Hadlyme; rural free delivery from Old Lyme post office, routes 2, 3 and 4.

**TOWN OFFICERS.** **Clerk and Reg. of Vital Statistics**, Mrs. Joan K. Meyers; Hours, 9 A.M.-4 P.M., Monday through Friday; Address, Town Hall, Rte. 156, R.F.D. 2, 06371; Tel., 434-7733.—**Asst. Clerk and Asst. Reg. of Vital Statistics**, Mrs. Louise W. Russell.—**Selectmen**, 1st, John H. Mazer, Rep., Joseph S. Firgelowski, Rep., Robert A. Maxwell, Dem.—**Treas. and Agent of Town Deposit Fund**, Jerry Ballek.—**Board of Finance**, William K. Daniells, Chm., Richard Foote, Harold Goodwin, Charles Gasteyer, Roger A. Martin, James H. Thach, III.—**Tax Collector**, Julia H. Smith.—**Board of Tax Review**, John W. Russell, Chm., David R. Long, Leon H. Tiffany, Sr.—**Assessors**, T. Barron Gourlay, Chm., L. Roger Haser, Barbara C. Sisk.—**Registrars of Voters**, Susan B. Cole, Dem., Marta F. Cone, Rep.—**Supt. of Schools**, Robert G. Daly.—**Planning and Zoning Commission**, Rowland Ballek, Chm., Robert B. Fiske, Arthur Howe, Jr., Stephen R. Kellert, Francis M. Roche, Bruce P. Stark, Walter H. Tisdale, Jr.—**Zoning Board of Appeals**, Lyttleton P. B. Gould, Chm., Robert M. Gustafson, Mortimer Lahm, Leray L. McFarland, Joseph H. Rhodes, Jr.; Alternates, Peter G. Chapman, William B. McCourt, vacancy.—**Conservation and Inland Wetlands Commission**, Fredrik D. Holth, Chm., Leon Czikowsky, Carlton Dickerman, Jane Ebbets, Henry Honiss, Stephen R. Kellert, Stanley C. Schuler.—**Agent for the Elderly**, Agnes Brodeur.—**Director of Health**, Julian G. Ely, M.D.—**Library Directors**, Leon L. Czikowsky, Chm., Doris Bell, Gladys Bellucci, Kathleen Gigliotti, Onalea Hine, Fredrik D. Holth, Antonia Honiss, Susan Schade, Hazel Stark.—**Recreation Commission**, Julia H. Smith, Chm., Gladys Bellucci, Peter G. Chapman, Dr. Alexander Martin, Nancy Roche, Maxime Sicord, Rev. John Thursby.—**Building Inspector**, J. Courtney Dodge.—**Building Code Board of Appeals**, Herbert S. Johnson, Chm., L. Roger Haser, David R. Long, Roger F. Mayotte, Francis M.

Roche.—**Lake Authority**, Fredrik D. Holth, Chm., Herbert F. Miller, William O. Wright.—**Bicentennial Commission**, Horace Rockwood, Chm.—**Chief of Police**, John H. Mazer.—**Constables**, Leon L. Czikowsky, Chauncey H. Eno, III, R. David Whitehead.—**Chief of Fire Dept.**, Edward Firgelewski.—**Civil Preparedness Director**, vacancy.—**Town Attorney**, John G. Ellsworth (P.O., Old Lyme).—**Justices of the Peace**, Dorothy D. Czikowsky, Barbara M. Gustafson, Stephen R. Kellert, Charles M. Murphy, Sr., Gary H. Reynolds, Bruce P. Stark, Randolph H. Turgeon.

**MADISON**. New Haven County.—(Form of government, selectmen, town meeting, board of finance.)—Inc., May, 1826, taken from Guilford. Area, 36.3 sq. miles. Population, est., 12,100. Voting district, 1. Children, 5,036. Principal industry, agriculture. Transp.—Passenger: Served by Penn Central Co. and buses of Beebe Transp. from New Haven, and by Greyhound. Freight: Served by Penn Central Co. and numerous motor common carriers. Post office, Madison.

**TOWN OFFICERS.** **Clerk and Reg. of Vital Statistics**, Leo E. Bonoff; Hours, 9 A.M.-4 P.M., Monday through Friday; Address, Town Hall, P.O. Box 605, 06443; Tel., 245-2465.—**Asst. Clerk and Asst. Reg. of Vital Statistics**, Mrs. Ruth L. Constantino.—**Selectmen**, 1st, Vera Dallas, Rep., Adelaide P. Amore, Dem., Donald J. LaChance, Dem., Willard Hathaway, Rep., Robert H. Hausman, Rep.—**Treas. and Agent of Town Deposit Fund**, George H. Coe.—**Board of Finance**, Frederick P. Murphy, Chm., Stephen H. Cross, J. Sanford Davis, Linda N. Emmons, E. Harold Greaves, Edwin C. Mallory.—**Tax Collector**, Warren S. Baker, Jr.—**Board of Tax Review**, George H. Hulbert, Chm., Joseph Scanlon, Peter A. Watson.—**Assessor**, Gordon M. Donley.—**Registrars of Voters**, Angela L. Schmidt, Dem., Lydia P. McMinn, Rep.—**Supt. of Schools**, John McGavack, Jr.—**Board of Education**, Linda Bergeron, Ruth Dworak, Roland Kruse, Lois Smith, William G. West, 1977; Charles Cottrell, Chm., Fred O. Ewing, Vice Chm., Anthony M. Angilette, Joseph McManus, 1979.—**Planning and Zoning Commission**, Robert B. Snow, Chm., Gerard Gelinis, William Kinnare, Michael Laws, Newbold LeRoy, Robert Montgomery, Thomas Murphy, Penny Pigott, William Robb; Alternates, Vincent Barese, June Hearrell, Carl Ulfers.—**Zoning Board of Appeals**, Paul Nangle, Jr., Chm., Stuart Carlisle, Jean C. Fischer, Thomas A. King, Robert K. Vibert; Alternates, Robert N. Horne, Karen M. Nicholls, Elliot H. Robinson.—**Zoning Enforcement Officer**, Gordon G. McEnany.—**Conservation Commission**, Eileen Rawle, Chm., Elizabeth Bauermeister, James Elesh, Emil Landau, Roy Parsell, K. Norman Sachs, Jr., Donald M. Smith.—**Inland Wetlands Commission**, Carter LaPrade, Chm., Lawrence Buckley, Richard Goddard, Emil Landau, Alva Marsh, Patricia Raudat, John Sonnichsen; Alternates, Helen Rahman, Richard Regan.—**Flood and Erosion Control Board**, Thomas Dolan, Richard G. Gould, Peter Norcross, Marshall Smith, John White.—**Agent for the Elderly**, Mary F. Johnson.—**Director of Social Services**, Mary E. Doll.—**Director of Health**, Elizabeth C. Lowry, M.D.—**Beach and Recreation Committee**, Robert Wigham, Chm., George Gould, Barbara Kipp, Edward McLaughlin, Thomas Rylander, H. Clark Schroeder, Dir.—**Supt. of Public Works, Town Engineer**, D. Stewart MacMillan, Jr.; Asst., Richard Steffen.—**Building Inspector**, Walter V. Brown.—**Building Code**



**Board of Appeals**, Raymond L. Drouin, Chm., Roland E. Anderson, S. Richard Anderson, Burritt Kytte, David J. Schafer.—**Sewer Authority**, Walter Wielgus, Chm., Alfred DeGennaro, Thomas P. Murphy, Carleton B. Smith, Jr., Arthur F. Tripp.—**Shell Fish Commission**, Charles W. Schroeder, Chm., Donald Schmidt, Donald B. Stone.—**Sanitarian**, Jane Borst.—**Tree Warden**, Charles Rustemeyer.—**Chief of Police**, Charles W. Nilson.—**Police Commission**, Andrew Weaver, Chm., Russell Curtis, Edward R. Guenther, David H. Gulvin, Kenneth L. Jansen.—**Chiefs of Fire Dept.**, Joseph B. Schmidt, Jr. (Madison), Paul Wisminiti (No. Madison).—**Fire Marshal**, Arthur Cunningham.—**Civil Preparedness Director**, Harry Sohlberg.—**Town Attorney**, Philip N. Costello, Jr.—**Justices of the Peace**, Stuart P. Carlisle, Margaret W. Coe, Ruth T. Dworak, S. Robert Goldhamer, Edward R. Guenther, Michael B. Laws, Timothy M. Loughlin, Heidi O.A. Palmer, Marshall L. Smith, Joseph C. Snyder, Peter VanStrum, Marley A. Weinstock.

**MANCHESTER.** Hartford County.—(Form of government, general manager, board of directors.)—Inc., May, 1823; taken from East Hartford. Area, 27.2 sq. miles. Population, est., 47,200. Voting districts, 10. Children, 15,243. Principal industries, textiles, parachutes, paper box board, benders board, friction clutches, plastics, motors, electrical instruments, women's tailored suits and coats, rubber mats, venetian blinds, toys, tobacco sorting and processing, printing, tool companies, furniture manufacturing, monumental works, gauges, glass fibre, dental plates, tire recapping, electronic equipment, asphalt, awnings, ice cream and soft drink beverages, woodworking, grain, cattle foods, golf putters, cleaning compounds, aircraft and missile components. The C. R. Burr & Company, Inc., one of the oldest and largest nurseries in the country, is located here. Manchester is located halfway between New York and Boston on the Wilbur Cross Highway Route 15, I-86 and U.S. Highways Routes 44 and 6, I-84. Transp.—Passenger: Served by buses of the Conn. Co. from Hartford and Rockville; The Bonanza Bus Lines, Inc. from Hartford, Willimantic and Danielson; The Arrow Line, Inc. from Storrs; and by Greyhound. Freight: Served by Penn Central Co. and numerous motor common carriers. Post offices, Manchester, Station A, Parcel Post Station, and two contract stations.

**TOWN OFFICERS.** **Clerk and Reg. of Vital Statistics**, Edward J. Tomkiel; Hours, 8:30 A.M.-5 P.M., Monday through Friday; Address, Town Hall, 41 Center St., 06040; Tel., 649-5281.—**Asst. Clerks**, Mrs. Bertha T. Laise, Miss A. Esther Matchett.—**Asst. Regs. of Vital Statistics**, Mrs. Anne C. Anderson, Mrs. Henrietta E. Boys, Bertha T. Laise, A. Esther Matchett.—**General Manager**, Robert B. Weiss; Asst., Charles F. McCarthy, Jr.—**Board of Directors**, Matthew M. Moriarty, Jr., Dem., Chm. and Mayor; Vivian F. Ferguson, Jack D. Goldberg, Phyllis V. Jackston, Robert B. Price, Pascal A. Prignano, John W. Thompson, Paul E. Willhide, Carl A. Zinsser.—**Selectmen**, Chester Bycholski, Irene Pisch, Mildred M. Schaller.—**Treas. and Agent of Town Deposit Fund**, Roger M. Negro.—**Collector of Revenue**, James A. Turek.—**Board of Tax Review**, Roger McDermott, Chm., Harry Deegan, Charles H. McKenzie.—**Assessor**, Edgar E. Belleville.—**Registrars of Voters**, Herbert J. Stevenson, Dem., Frederick E. Peck, Rep.—**Supt. of Schools**,

James P. Kennedy.—**Board of Education**, Elinor M. Hashim, 1976; Allan D. Thomas, Chm., Albert Harris, Beverly R. Malone, 1977; Eleanor D. Coltman, Earl B. Odom, John C. Yarvis, Jr., 1978; Carolyn H. Becker, Paul B. Greenberg, 1979.—**Planning, Zoning and Inland Wetlands Commission**, Alfred W. Sieffert, Chm., Ronald Gates, John J. Hutchinson, Sr., David Paris, Joseph L. Swensson; Alternates, William Bayer, Truman Crandall, Leo Kwash.—**Town Planner**, J. Eric Potter.—**Zoning Board of Appeals**, Bernard Johnson, Chm., Clarence E. Brown, John Cagianello, Paul J. Rossetto, James Tani; Alternates, James T. Cunningham, Harriet Haslett, Harry Reinhorn.—**Zoning Enforcement Officer**, Ernest R. Machell.—**Development Commission**, Gerald Okrant, Chm., Robert Blanchard, John DiCioccio, Suzanne Flocken, Raymond J. Karpe, Jerome Nathan, William H. Sleith.—**Redevelopment Commission**, Thomas A. Bailey, Chm., N. Charles Boggini, Francis P. Handley, Richard McConville.—**Housing Authority**, Pascal Mastangelo, Chm., Joseph M. Danyliw, Nicholas Jackston, Richard Schwolsky, Ada M. Sullivan; Leon W. Enderlin, Exec. Dir.—**Conservation Commission**, Theresa M. Parla, Chm., Jacqueline Aronson, Spencer Cain, Marjorie Chapin, Joanne Costello, John R. FitzGerald, Dr. Frederick W. Spaulding, Ditta Tani, Roy M. Thompson.—**Commission on Aging**, James Watt, Chm., Joseph M. Danyliw, Francis DellaFera, Rev. Ronald J. Fournier, Mary E. Kelly, Helen Lynch, Thomas O'Neill, Edward Snyder.—**Human Relations Committee**, Gordon Allen, Mary Beth Comp, Roy Craddock, Judith Dennison, John DiCioccio, Jr., Lee Ann Gundersen, Francis Keefe, Frank Livingston.—**Dir. of Welfare and Social Services**, Mary DellaFera.—**Director of Health**, Alice J. Turek, M.D.—**Advisory Board of Health**, John J. Cratty, Jr., Verna Dormer, Melvin Horwitz, M.D., Walter M. Schardt, M.D., Jane White.—**Library Board**, Dr. William E. Buckley, Chm., Roger Bagley, Leo F. Diano, Margaret Flynn, Mary E. LeDuc, Ruth Tucker.—**Advisory Park and Recreation Commission**, Joel Janenda, Chm., Dorothy Brindamour, John DiDonato, Fred A. Ramey, Jr., Joseph Sylvester.—**Supt. of Parks, Tree Warden**, Ernest J. Turek.—**Dir. of Recreation**, Melvin R. Siebold.—**Dir. of Public Works**, Jay J. Giles.—**Town Engineer**, Walter J. Senkow.—**Sealer of Weights and Measures**, James F. Fogarty.—**Dir. of General Services**, Maurice A. Pass.—**Supt. of Streets**, George J. Ringstone.—**Building Committee**, Paul F. Phillips, Chm., Fred Brunoli, Robert Kenniff, Donald K. Kuehl, Richard LaPointe, Timothy P. Moynihan, James C. Spencer, Frank Stamler, Thuenis Werkhoven.—**Building Inspector**, Francis J. Conti.—**Sanitarian**, Ronald Kraatz.—**Chief of Police**, Robert D. Lannan.—**Constables**, William J. Desmond, Clarence E. Foley, Joseph Macri, Marion Mercer, Paul Phillips, Sedrick J. Straughan, Joseph L. Swensson.—**Chiefs of Fire Dept.**, **Fire Marshals**, John C. Rivoso (Town), Granville H. Lingard (Eighth Dist.).—**Civil Preparedness Director**, James F. Fogarty.—**Town Attorney**, Victor I. Moses.—**Justices of the Peace**, Robert F. Blanchard, Thomas F. Conran, Jr., Mary J. Crandall, Mary E. Fletcher, Frederick G. Nassiff, Elsie L. Swensson, Albert A. Vincek.

**MANSFIELD.** Tolland County.—(Form of government, town manager, town council, town meeting.)—Inc., Oct., 1702; taken from Windham. Area, 45.2 sq. miles. Population, est., 18,000. Voting districts, 3. Children, 3,186. Principal industry, agriculture. Location of University of Conn., Mansfield State Training School.

Transp.—Passenger: Served by buses of The Blue Line, Inc., from Stafford Springs and Willimantic; Bonanza Bus Lines, Inc. from Hartford and Providence, R.I.; The Arrow Line, Inc. from Hartford. Freight: Served by Penn Central Co. and Central Vermont Railroad. Post offices, Mansfield Center, Mansfield Depot, Eagleville, Storrs and Merrow; rural free delivery from Mansfield Center, Storrs. Voted Limited Liquor Permit, 1969.

**TOWN OFFICERS.** Clerk and Reg. of Vital Statistics, Mrs. Madelyn A. Eremita; Hours, 8:30 A.M.-4:30 P.M., Monday through Friday; Address, 954 Storrs Rd., Storrs 06268; Tel., Storrs, 429-9163.—Asst. Clerk and Asst. Reg. of Vital Statistics, Mrs. Jacque Knowlton.—Town Manager, Curtis E. Olsen.—Town Council, Audrey H. Barberet, Dem., Mayor; Sheila B. Amdur, Kent Banning, Margaret J. Harvey, George E. Hill, William J. Hudock, Timothy A. Quinn, Thomas N. Salter, George E. Whitham.—Treas. and Agent of Town Deposit Fund, Madelyn A. Eremita.—Director of Finance, L. Gerard DuBois.—Tax Collector, Ramona R. Prouty.—Board of Tax Review, William B. Cook, Chm., Francis E. Ryan, Robert H. Sullivan.—Assessor, vacancy.—Registrars of Voters, Selma Lerman, Dem., Emily F. Albee, Rep.—Supt. of Schools, Bruce Caldwell.—Board of Education, Ellen C. Coburn, Richard O. Goodwillie, Howard A. Raphaelson, 1977; Arnold T. Orza, Chm., Helen J. Collins, Eleanor B. Plank, 1979; Jane D. Howard, Antonia C. Moran, Richard Pellegrine, 1981.—Planning, Zoning and Inland Wetlands Commission, Aline L. Booth, Chm., Jane E. Joesten, David P. Lindorff, William H. Morgan, Storrs Olds, Warren N. Sargent, Alex Sepowitz, Linwood A. Walters, Eleanor F. Wolk.—Town Planner, William Simmons.—Zoning Board of Appeals, Annarie P. Cazal, Chm., Karl L. Hakmiller, Loris R. Masterton, Frank Schiller, Hazel A. Streams; Alternates, Susan Dimock, Stephanie Nielsen, Roger Segar.—Economic Development Commission, Stephen Messner, Chm., Harry Birkenruth, Gretchen Fairweather, Robert Gillard, Donald Hodgins, Peter W. McFadden, Elizabeth H. Norris, William M. Ryan, Alex Sepowitz.—Housing Authority, Robert Leonard, Chm., John Camp, Marion Kugelmass, Lois Lindstrom, Margaret Zygmont.—Landlord-Tenant Relations Committee, Robert E. Taylor, Chm., Clarence A. Bradfield, Charles H. Harakaly, Courtney S. Hudock, Edward Miner, Robin B. Weiner.—Conservation Commission, Byron Janes, Chm., Katherine K. Holt, Quentin Kessel, Arthur Rocque, Edward Rubins, Mary Schultz, Margaret Taylor.—Historic District Commission, John Cook, Chm., Harriet Atwood, Fred Cazal, David Hall, Hamilton Holt; Alternates, Harriet E. Babcock, Wilma Keyes.—Committee on the Aging, Herbert Tag, Chm., Rosalie A. Arnold, Mary Beal, Eudora Beauregard, William Cook, Walter McKain, Maida Wagner, Agnes Webb.—Director of Social Services, William Kennedy.—Director of Health, Blake D. Prescott, M.D. (P.O., Storrs).—Library Board, G. Lowell Field, Chm., Jane Ann Bobbitt, Mary Curtin, Patricia Dye, Justin Gamache, Marietta Johnson, Victor Scottron, Charles Searing.—Parks and Recreation Advisory Committee, Judith Rowe, Chm., Elizabeth Heiss, Robert Jackman, Raymond Joesten, Marion Kugelmass, Carol Lucal, Donna Meehan, Robert Miller.—Director of Recreation, William Eckart.—Director of Public Works, Donald Aubrey.—Supt. of Highways, Dean Wiley.—Building Official, Edward Beattie.—Building Code Board of Appeals, Eric Larson, Kenneth Larson, Charles Lookabaugh, Eric Sandberg, Edward A. Trepal.—Environmental Health Officer, Frank Grosso.—

**Chief of Police**, Curtis E. Olsen.—**Constables**, Harold T. Colburn, Robert C. Cook, Randy Corcoran, Charles W. Prewitt, Jr., Guy C. Reynolds, Julian Varga, Ann D. Williams.—**Chiefs of Fire Dept.**, Gerald James (Mansfield), Raymond Gergler (Eagleville).—**Civil Preparedness Director**, Edward Beattie.—**Town Attorney**, Oliver S. Chappell (P.O., Willimantic).—**Justices of the Peace**, Fred A. Cazel, Jr., Arppie Charkoudian, Carl DeBoer, Louis L. Gerson, Gregory L. Glynn, Ada T. Hawkins, Leo Heinige, Harry J. Hopkins, Jr., William N. Kinnard, Jr., John H. Lamb, Allan R. Maines, Donald L. Murray, Robert B. Norris, Carol L. Pellegrine, Marie Maiorana Russell, G. Merritt Thompson, Lawrence A. Wadsworth, Harriet R. Walker.

**MARLBOROUGH**. Hartford County.—(Form of government, selectmen, town meeting, board of finance.)—Inc., Oct., 1803; taken from Colchester, Glas-tonbury and Hebron. Area, 23.5 sq. miles. Population, est., 3,700. Voting district, 1. Children, 1,597. Residential community. Transp.—Passenger: Served by buses of Eastern Bus Lines, Inc. from Hartford and New London; Barstow Transp. Co. and by Greyhound. Freight: Served by numerous motor common carriers. No post office. East Hampton, R.R. No. 2, 3 and 5; Amston, R.F.D. supply mail facilities for the town.

**TOWN OFFICERS**. **Clerk and Reg. of Vital Statistics**, Mrs. Eldoretta Se-cord; Hours, 9-12 A.M., 1-4:30 P.M., Monday through Thursday; 7-9 P.M., Tues-day; Friday, by appointment; Address, Corner of No. Main St. and Rte. 66, R.R. 5, East Hampton 06424; Tel., East Hampton, 295-9547, 295-9548, 295-9549.—**Asst. Clerk and Asst. Reg. of Vital Statistics**, Mrs. Ethel Fowler.—**Selectmen**, 1st, Anthony J. Maiorano, Dem. (P.O., R.R. 5, East Hampton), Anthony F. Limon-celli, Dem., George U. Denler, Rep.—**Treas.**, William J. Sullivan.—**Agent of Town Deposit Fund**, Robert J. Moore.—**Board of Finance**, Vincenzo M. Fontana, Chm., David G. Busemeyer, Howard T. Dean, Jr., Lorraine Foley, Donald Lack, Robert C. Olsen.—**Tax Collector**, Ethel M. Fowler.—**Board of Tax Review**, William V. Black, Chm., Rose M. McSparren, Robert L. Porter.—**Assessor**, Addison J. Pick.—**Registrars of Voters**, Florence Lord, Dem., Gladys Dancause, Rep.—**Supt. of Schools**, David Cattanach.—**Board of Education**, Shirley S. Fazzina, John H. Goodrich, Jr., Caroline Rzonca, 1977; Peter Chapman, Chm., Linda B. Hevenor, Andrew Sullivan, 1979; Theodore A. Johnson, Fern Manevitch, Robert L. Sekoll, 1981.—**Planning Commission**, Forrest C. Doyle, Chm., Jacqueline R. Cofell, Lah-mer Lynds, Joseph Raffin, Russell Schwarzman; Alternates, Hubert Lemery, Mar-tin Schadle.—**Zoning Commission**, Ronald P. Chabis, Chm., Elliott Dodge, War-ren Firmin, William McLaughlin, Fred Mergendahl; Alternates, Peter Argiros, Louis Lombardo, Craig Newell.—**Zoning Board of Appeals**, John Grybko, Chm., Robert Henderson, Susan J. Johnson, Ronald King, Peter Wursthorn; Alternates, James Garrett, Robert J. Moore, Jr., Stephen Patterson.—**Economic Development Commission**, John Murray, Chm., Richard Gosso, Craig Harger, Judith Hayes, Robert Morton, Rosa Taylor.—**Conservation and Inland Wetlands Commission**, James Monstream, Chm., Albert Charette, Esther Coleman, Robert Heinemann, Frances McNaught.—**Agent for the Elderly**, Violet J. Schwarzmann.—**Director of Health**, Otis Schreuder, M.D. (P.O., East Hampton).—**Board of Public Health**,

Ruth Helfferich, Chm., Patricia Eblen, Joseph Prignano, D.D.S., Otis Schreuder, M.D., Kathleen Stuart, Robert Weeden.—**Parks and Recreation Commission**, Norman Cavoli, Chm., George D. Burnham, Garfield Fellman, Walter Gregory, Marie Johnson, Peter Samolyk.—**Town Engineer**, William Oley.—**Building Inspector**, Louis Lombardo.—**Building Code Board of Appeals**, Peter Abel, Kenneth Adams, Richard Dimmock, David Johnson, vacancy.—**Sanitarian**, Arnold Ervick.—**Tree Warden**, Douglas H. Secord.—**Chief of Police**, Wesley Holmes.—**Constables**, Ronald Chabis, Frank J. Kuszpa, Jr., Dorothy Nowusch, Richard Rankl, William Schwennker, Edward Shipman, Glen Warstock.—**Chief of Fire Dept.**, **Fire Marshal**, David Johnson; Deputy, David Lessard.—**Board of Fire Comrs.**, Roy Fuller, Chm., Anton Karlson, Joseph Rankl.—**Civil Preparedness Director**, Gregory C. Secord.—**Town Attorney**, Eugene Scalise.—**Justices of the Peace**, Frank S. Fontana, Judith K. Hayes, William J. Heslin, III, Dicka N. Matsikas, Rose M. McSparren, Larry T. Oglesby, Edmund Post, Brinton T. Schorer, Jr., Harold R. White.

**MERIDEN**. New Haven County.—(Form of government, mayor, court of common council.)—Town inc., May, 1806; taken from Wallingford. City inc., May, 1867. Town and city consolidated, Jan. 1, 1922. Area, 24.0 sq. miles. Population, est., 56,300. Voting districts, 18. Children, 17,517. Principal industries, manufacture of silverware and related products, stainless cutlery, women's apparel, aircraft engines and accessories, electrical signalling and communications equipment, electrical fixtures, tools, dies, molds and patterns, automotive accessories, printing presses, phosphorous brass and bronze in sheets, hardware, bathroom accessories, sterling and silverplated novelties, jewelry, filters, labels, plastics, screw machine products, engine gaskets, corrugated boxes and candy. Transp.—Passenger: Served by Penn Central Co. and buses of The Short Line of Conn., Inc. from Hartford and New Haven; Edward P. Hayes & Sons, Inc. from Middletown; Jos. H. McMahon Bus Service locally; and by Greyhound. Freight: Served by Penn Central Co. and numerous motor common carriers. Post offices, Meriden, Station A, South Meriden and three contract stations.

**CITY AND TOWN OFFICERS**. **City Clerk, Town Clerk and Reg. of Vital Statistics**, Mrs. Dolores G. Pollard; Hours, 9 A.M.-5 P.M., Monday through Friday; Address, City Hall, 142 East Main St., Room 124, P.O. Box 804, 06450; Tel., 634-0003.—**Asst. City and Town Clerks**, Mrs. Mary Agnes Finnegan, Mrs. Beatrice Kibner.—**Asst. Regs. of Vital Statistics**, Mary Agnes Finnegan, Beatrice Kibner, Mrs. Dorothy Thomas.—**Mayor**, Abraham G. Grossman, Dem.—**Court of Common Council**, Joseph J. Marinan, Mayor Pro Tem; Elizabeth M. Aleshire, Thomas J. Bartis, Ernst Breitzke, Michael F. Cassidy, Frank J. Cirillo, Thomas A. DeMonte, Matthew Dominello, Frank J. Duszak, Joseph M. Gittleman, Joseph Grodzicki, Daniel A. Iwanicki, Eddie B. Joyce, Peter W. Malavenda, Gregory S. Maloney, John E. Nowicky, Robert C. Sorenson, William J. Tomkiewicz, George L. Whitney, III, Anthony P. Zemetis.—**Selectmen**, Louis J. Mesite, Walter Swabski, vacancy.—**Treas. and Agent of Town Deposit Fund**, Peter A. L'Heureux.—**Comptroller**, Dennis C. Mazzone.—**Board of Apportionment and Taxation**, Theodore Brysh, Chm., Sol Cheerman, Ronald Fontanella, Edward Fox, John Grant,

Carl H. Lohmann, Costa Makris, Grace Peterson, Philip P. Reilly, A. Leo Ricci, Carl Schultz, Lloyd Seavey.—**Tax Collector**, Joseph Zebora.—**Board of Tax Review**, Antonio N. Parisi, Chm., John V. Albano, Frank J. Kogut.—**Assessor**, Robert H. Hallbach.—**Registrars of Voters**, Martin A. Gaffey, Dem., Ruth L. Hynes, Rep.—**Supt. of Schools**, William R. Papallo.—**Board of Education**, Amelia Mustone, Chm., Ronald F. Bushman, James L. Pellegrino, 1978; John Mantzaris, Robert Montemurro, 1980.—**Personnel Director**, Edward Papandrea.—**Personnel Board**, Joseph R. Gallotti, Chm., George Carofino, Paul Scalzi.—**Retirement Board**, A. Leo Ricci, Chm., Grace Gonglewski, Mayor Abraham G. Grossman, Peter A. L'Heureux, Joseph J. Marinar, Dennis C. Mazzone, Edward Papandrea, Gerald B. Roccapriore.—**Planning Commission**, Michael Skurat, Chm., Philip Ashton, Robert T. Hickey, Barbara Piscopiello, Bruce Soroka; Alternate, Thaddeus Filipek.—**Municipal Planner**, Harry Eberhart.—**Zoning Commission**, William J. Tomkiewicz, Chm., Frank J. Duszak, Joseph M. Gittleman, Daniel A. Iwanicki, George L. Whitney, III, Anthony P. Zemetis.—**Zoning Board of Appeals**, Edward Wallace, M.D., Chm., Robert Bennett, Carlton E. Kuta, Robert LaMagdelaine, Paul McGinley; Alternates, John Cosker, Donald Kobs, Stanley Wielock.—**Development Commission**, Roger King, Chm., Roy Bergeron, Thomas Cioffi, Marvin Kosofsky, Peter L'Heureux, Sr., Louis Markiewicz, Arthur A. Weiss, John H. West.—**Redevelopment Agency**, Hugh Collins, Chm., Donald Burbank, Batiste J. Carabetta, Lawton P. Miller, George Slater.—**Housing Authority**, John Mule, Chm., Charlene Collier, Matthew Dominello, Walter Hyneck, James Neckerman; Robert D. McNulty, Exec. Dir.—**Conservation Commission**, Kenneth D. Hallee, Chm., Helena Angle, Richard DelFavero, Robert Kohankie, Louise Mosher, Roger L. Peterson, Rosita S. Zosh.—**Inland Wetlands Commission**, James Yanelli, Chm., Thomas Armentano, Britt Hall, John Hubball, Gregory S. Maloney, Michael Skurat, Jerome Travers.—**Committee for the Aging**, Allan Young, Chm., Dorothy Anziano, Lorraine Barrack, Gunar Bohan, M.D., Charles Byron, Joseph Coffey, Mrs. Willeine Everett, Frederick C. Mandeville, Robert McNulty, Max Muravnick, Mildred Newlon, Robert Puhl, James Walsh, George Wickens.—**Human Rights Committee**, Jesus Acevedo, Gloria Barker, Donald Brooks, Dorothy Cooper, John Graham, Rita Roddy.—**Welfare Director**, Mary Peczynski.—**Director of Health**, Gunar Bohan, M.D.—**Board of Public Health**, Lester Sugarman, M.D., Chm., Jane Ashton, Adolph Franz, M.D., Harvey Fritz, M.D.—**Library Directors**, Eugene Bertolli, Daniel W. Brunski, Sr., Rosalind Clark, Viola Kuder, Rev. Richard W. Manns, Martha Morrison, Mrs. Joseph Silvestri, Henry Zagorski.—**Arts Commission**, Joan Barnes, Stuart Grandy, Eileen Granger, Frances Kimball, Mrs. Frederick Rettenmeyer, Vernon Talbot.—**Parks and Recreation Commission**, Edward Carr, Marion Fontanella, Alfred Fordiani, Jr., Joseph Salafia, Cecil Wedge; Frederick Mandeville, Dir.—**Director of Public Works**, J. Bruce Marks.—**City Engineer**, George Serencko.—**Supt. of Streets**, Joseph Vumbaco.—**Sealer of Weights and Measures**, Howard Gormley.—**Building Inspector**, James Bartis.—**Code Compliance Appeals Board**, Mildred Baigert, Albert Civale, Fred Faeth, Ralph LeGendre, Gilbert R. Nevin, Francis Potter.—**Board of Public Works**, George Gronback, Chm., Richard Jepson, Elmer Zimmerman.—**Tree Warden**, Charles F. Hanson.—**Chief of Police**, Edward J. Courtney.—**Board of Public Safety**, Frederick W. Danby, Walter E. Deptula, Walter A. Evilia, Paul T. Malavenda.—**Constables**, Joseph DeRosa, John Giamette, Albert J.

Lynes, Edward J. McCarthy, Jr., Max Muravnick, Ercolo Schiopucie.—**Chief of Fire Dept.**, Robert Redican; Deputy, Charles R. Steigler.—**Fire Marshal**, William Godburn.—**Civil Preparedness Director**, Robert Sambone.—**Corporation Counsel**, James M. S. Ullman; Asst., Morton Greenblatt.—**Justices of the Peace**, William G. Comiskey, Kerry A. Cook, Alfred L. Fordiani, Jr., Edward L. Friedman, Thomas B. Griglun, Frank P. Iodice, William A. Jacobs, Vincent A. Koblish, Kenneth R. Larsen, Ralph D. Lukens, Kenneth W. Mango, Joseph F. Noonan, James M. S. Ullman, Joseph L. Zalenski.

**MIDDLEBURY.** New Haven County.—(Form of government, selectmen, town meeting, board of finance.)—Inc., Oct., 1807; taken from Waterbury, Woodbury and Southbury. Area, 18.0 sq. miles. Population, est., 6,000. Voting district, 1. Children, 2,030. Principal industries, dairy products and manufacture of clocks, watches and bows and arrows. Transp.—Passenger: Served by buses of North East Transp. Co., Inc. Freight: Served by numerous motor common carriers. Post office, Middlebury.

**TOWN OFFICERS.** **Clerk and Reg. of Vital Statistics**, Carlos E. Hill; Hours, 9-12 A.M., 1-5 P.M., Monday through Friday; Address, Town Hall, 1212 Whittemore Rd., 06762; Tel., Waterbury, 758-2557.—**Asst. Clerks and Asst. Regs. of Vital Statistics**, Mrs. Doris M. Valentine, Mrs. Marion D. Terry.—**Selectmen**, 1st, William P. Longo, Rep., Malcolm S. Clark, Rep., Thomas O. Proulx, Dem.—**Treas.**, Theresa U. Amodeo.—**Agent of Town Deposit Fund**, William P. Longo.—**Board of Finance**, John E. Leopard, Jr., Chm., James M. Barrett, Gordon A. Frohn, John D. Gallary, George A. Ray, Edward Shaker.—**Tax Collector**, Cleo S. Squires.—**Board of Tax Review**, Gerald M. Raimo, Chm., Anthony D. Calabrese, Arthur B. Dayton.—**Assessors**, Richard Ricciardi, Chm., Beatrice L. Mellette, Thomas W. Zabit.—**Registrars of Voters**, Alvira F. D'Agostino, Dem., Beatrice L. Mellette, Rep.—**Supt. of Schools**, Leon R. Pierce.—**Planning and Zoning Commission**, Bradford E. Smith, Chm., Judith Mastroianna, Edward H. Normand, Pasquale Russo, vacancy; Alternates, Walter Bialobrzdeski, Francis Ruccio, Curtis V. Titus.—**Zoning Board of Appeals**, Alden K. Atchison, Chm., Steven Donofrio, Thomas Dwyer, Francis Fitzgerald, David Greene; Alternates, Angelo Albini, George H. Tracy, Pauline Trincherio.—**Conservation and Inland Wetlands Commission**, Joseph Salvini, Chm., Jack Beall, Bernice Boyd, Joseph Hetzel, Edward Rizzotto, Paul A. Valentine.—**Commission on Aging**, George Ellis, Chm., Teresa Benevento, Cecilia Domorad, Marguerite Mancini, Herman J. Phillips, Dorothea Ramponi, Louis G. Ramponi, Joan Sullivan, Barbara N. Wihbey.—**Director of Health**, William P. Arnold, M.D.—**Library Directors**, Aldo A. Manzi, Chm., Belle G. Cohen, Marilyn S. Engelman, Angela M. Russo, Fred A. Secola, David S. Tuttle, Jr.—**Parks and Recreation Commission**, Daniel A. Bartholomew, Patrick Basta, Richard Brown, Anthony Daloisio, William S. Dolan, Mary Lou Duffy, Carole P. Lawlor, Edward Rizzotto.—**Recreational Dir.**, Gordon M. Salokas.—**Purchasing Agent**, Harriett H. Clark.—**Building Inspector**, Domenic P. Castaldo.—**Building Code Board of Appeals**, Robert Desmarais, Michael Gargoni, Gustav Schmid, Howard Watts, Sr., vacancy.—**Sewer Commission**, Raymond Petrucci, Chm., James G. Belury, Enrico Citriniti, Morton H. Engelman, Ernest E. Stohl.—

**Sanitarian**, Herman J. Phillips.—**Tree Warden**, Joseph DeSantis.—**Chief of Police**, Angelo F. Calabrese; Deputy, James Shepard.—**Police Commission**, Charles D. Tuttle, Chm., Robert J. Bona, Harold S. Lynch, Jr.—**Constables**, Teresa Benevento, Raphael C. Gengo, Judith C. Guerrero, William D. Marano, Edward H. Normand, Douglas E. Sweeney, Jr., Charles S. Woodward.—**Chief of Fire Dept., Civil Preparedness Director**, Edward St. John; Deputy, John J. Proulx, Jr.—**Fire Marshal**, Cyril Mellette, Jr.—**Town Attorney**, Brian A. Barnes (P.O., Waterbury).—**Justices of the Peace**, Brian Barnes, Walter Blick, Alice P. Brown, Donald W. Carrington, Malcolm S. Clark, Leon J. Coletta, Armand D'Agostino, Russell J. DeLuca, Mary Lou A. Duffy, Morton H. Engelman, George J. Frantzis, Margaret deL. Hetzel, James C. Hurlbut, Alan E. Lichtenstein, Sally S. Lucas, Harold S. Lynch, Jr., Louis F. Marano, Joseph W. Marciano, Charles A. Monagan, Nadine Moser, John A. Niekerk, Howard A. Northrop, Jr., Edward J. Phillips, Gerald M. Raimo, Francis E. Ruccio, Michael C. Stankus, Leona L. Trowbridge, Michael Wabuda, Dorothy S. Whitten.

**MIDDLEFIELD**. Middlesex County.—(Form of government, selectmen, town meeting, board of finance.)—Inc., June, 1866; taken from Middletown. Area, 13.3 sq. miles. Population, est., 4,200. Voting district, 1. Children, 1,441. Principal industries, agriculture and manufacture of gun sights and gun parts, novelties in plastics, thermometers, hardware specialties, such as wire cutters, tools, dies, fixtures, machinery, and work holding devices. Transp.—Passenger: Served by buses of The Edward P. Hayes & Sons, Inc. Freight: Served by Penn Central Co. from New Haven and Middletown and numerous motor common carriers. Post offices, Middlefield and Rockfall. Rural free delivery from Rockfall and Middlefield post offices.

**TOWN OFFICERS**. **Clerk and Reg. of Vital Statistics**, Mrs. Evelyn Konefal; Hours, 9-12 A.M., 1-4 P.M., Monday through Friday; Address, Town Administration Bldg., Jackson Hill Rd., P.O. Box 179, 06455; Tel., Middletown, 349-3446.—**Asst. Clerk and Asst. Reg. of Vital Statistics**, Mabel W. Coughlin.—**Selectmen**, 1st, Donald G. Lee, Jr., Dem., Raymond G. Spooner, Dem., Nicholas C. Xenelis, Rep.—**Treas. and Agent of Town Deposit Fund**, Edward H. Reynolds.—**Board of Finance**, Anthony J. Carta, Chm., Peter M. Austin, Jeffrey A. Dobratz, Robert E. Ehlinger, Alice T. Perkins, Frances Phaup.—**Tax Collector**, Mabel W. Coughlin.—**Board of Tax Review**, Henry P. Pacyna, Chm., Arthur W. Andersen, Robert S. Bladdek.—**Assessors**, Merle C. Reynolds, Jr., Chm., Sheila C. Dobratz, William E. Hidler.—**Registrars of Voters**, Barbara J. Drega, Dem., Scott Alford, Rep.—**Supt. of Schools**, Howard F. Kelley.—**Planning and Zoning Commission**, Nils Frederiksen, Chm., John Augeri, John H. Birdsey, Robert Dodds, Ann LaRochelle; Alternates, James Hennessey, Ernest Hoffman.—**Town Planner**, William Kuehn.—**Zoning Board of Appeals**, George Pogmore, Chm., Robert Augur, Raymond Grace, Suzanne A. Hendley, Lester Lewis; Alternates, Fred Griffith, Robert O'Brien.—**Zoning Enforcement Officer**, Anthony P. Satagaj.—**Housing Authority**, John D. Claffey, Chm., Maryann Andersen, Santo Fama, Josephine Monthei, Roland Sabourin.—**Conservation Commission**, Irene Angiletta, Chm., Merrill Adams, Gretchel Augur, Spencer Berry, Pamela Lang, Pearl Lyman.—**Inland Wet-**



**lands Commission**, Marianne Corona, Chm., Irene Angiletta, Spencer Berry, Meredith Birdsey, Edward Lang.—**Agent for the Elderly**, Roland Sabourin.—**Director of Health**, Lloyd Minor, M.D. (P.O., Middletown).—**Library Directors**, Barbara Rowe, Chm., Betty Alford, Susan Berry, Robert Ferree, Sally Harris, Ilene Olson, Anna May Spooner.—**Parks and Recreation Commission**, Donald Ginter, Chm., Paul Cichon, George Pogmore, David Steele.—**Town Engineer**, David Mylchreest.—**Building Inspector**, Robert W. Frank.—**Building Code Board of Appeals**, John Augeri, Chm., Adelbert Cade, Anthony J. Carta, Alexander Raczka.—**Acting Sanitarian**, Philip Arra.—**Chief of Police**, Donald G. Lee, Jr.—**Constables**, William Brown, Michael Burgert, Norman Dale, Paul S. Didato, Joseph DiMauro, Henry Dodenhoff, Jr., Timothy Dumas, Walter Michalke, Jr., Paul Valvo.—**Chief of Fire Dept.**, Clarence Fillmore; Deputy, Louis Garbonola.—**Fire Marshal**, Lewis Griffith.—**Civil Preparedness Director**, Salvatore Ruffino.—**Town Attorney**, Edward G. Lang.—**Justices of the Peace**, Anthony J. Carta, Santo V. Fama, Joseph G. Lombardo, John I. Miller, Frank R. Petrucci, Merle C. Reynolds, Jr., Walter P. Staniszewski, W. Earl Tait, Frank J. Wolak, Edward S. Zajac.

**MIDDLETOWN.** Middlesex County.—(Form of government, mayor, common council).—Town inc., Sept. 11, 1651, named, Nov., 1653; city inc., 1874; town and city consolidated, 1923. Area, 42.9 sq. miles. Population, est., 35,900. Voting districts, 9. Children, 10,897. Principal industries, agriculture, textile printing, plastics, monuments, bricks, soap powder, switches, paper boxes, patterns, manufacture of brake linings, clothing, marine hardware, cotton webbing, rubber footwear, leather goods, auto accessories, tools and dies, metal and wire goods, brass hardware, heat elements, gun sights, trailers, training devices, mica mining, sheet metal, toys, silverware, furnace boilers, heaters, chemicals, electronics, jet engines, and nuclear experiments. Transp.—Passenger: Served by buses of The Conn. Co. to Hartford and The Edward P. Hayes and Sons Co. local and to Meriden; Greyhound from East Hampton, New Haven and Willimantic. Freight: Served by Penn Central Co. and numerous motor common carriers. Post office, Middletown.

**CITY AND TOWN OFFICERS.** **City and Town Clerk**, Anthony Sbona; Hours, 8:30 A.M.-4:30 P.M., Monday through Friday; Address, Municipal Bldg., DeKoven Dr. and Court St., P.O. Box 141, 06457; Tel., 347-4671, Ext. 224 and 250.—**Asst. City and Town Clerk**, Mrs. Rose A. Scotti.—**Reg. of Vital Statistics**, Mrs. Karen D. Cyrul, M.P.H.—**Asst. Reg. of Vital Statistics**, Miss Marie A. Stella.—**Mayor**, Anthony S. Marino, Dem.—**City Council**, Arnold W. Ackerman, Michael J. Cubeta, Jr., Sebastian W. Gallitto, Edward J. Kalita, Thomas E. Lineberry, Francis P. Marino, Christie E. McLeod, Willard M. McRae, Paul P. Parisi, Donald M. Russell, Kent M. Scully, Conrad J. Tyaack.—**Selectmen**, Clarence B. Cameron, Joseph S. Carta, Barbara M. Weiss.—**Treas. and Agent of Town Deposit Fund**, William H. Mann.—**City Steno.**, Mildred F. Thompson.—**Director of Finance**, James Reynolds.—**Tax Collector**, Joseph S. Colonghi.—**Board of Tax Review**, Mark F. Dunn, Chm., Valentino J. Pattavina, William Waller.—**Tax Assessor**, Edward J. Opalacz; Asst., Carl A. Thorell.—**Insurance Committee**, Edward J. Kalita, Chm., Michael J. Cubeta, Jr., Willard M. McRae.—**Registrars of Voters**, Peter F. Fitzpatrick, Dem., Thomas E. Hutton, Jr., Rep.—**Supt. of Schools**, Clar-

ence M. Green.—**Board of Education**, Charles W. Snow, Jr., Chm., Betty M. Adams, Robert J. Baroni, Joseph S. Borkowski, Evelyn M. Burry, Barbara A. Davidson, Harry M. Peters, Anton A. Petras, Daniel Z. Shapiro, 1977.—**Personnel Board**, Carl P. Fortuna, Chm., Charles W. Bennett, John Doolan.—**Personnel Appeals Board**, Douglas Carter, Lewis B. Daniels, Jr., Michael Flynn, Sebastian Imme, Thomas E. Lineberry, Kent M. Scully.—**Retirement Board**, Robert Jordan, Chm., John R. Camp, Mayor Anthony S. Marino, Sam Moncata, James Reynolds, Kent M. Scully, Tom Serra.—**Planning and Zoning Commission**, Mayor, ex-officio; Ralph Shaw, II, Chm., Cos Giuffrida, Edward J. Kalita, Dr. Eric Lowry, Christie E. McLeod, Paul P. Parisi, Seb Passanesi; Alternates, George L. Augustine, Gerald Lentini, Thomas E. Lineberry, Conrad J. Tyaack.—**Dir. of Planning**, George Reif.—**Zoning Board of Appeals**, Frank Tarallo, Chm., Guy Alessi, Robert Chamberlain, Fred Franco, Eugene Kuzminski; Alternates, Joseph Gadzinski, Wallistein Hopkins, Valentino J. Pattavina.—**Municipal Development Coordinator**, William M. Kuehn, Jr.—**Municipal Development Commission**, Michael J. Cubeta, Jr., Chm., Christie E. McLeod, Conrad J. Tyaack.—**Redevelopment Agency**, George Achenbach, Chm., Joseph Cartelli, John Davis, Richard Dawson, Wallace Kelsey, Michael Misenti, Henry Novicki, Carl J. Passanisi, David Reier, Fred A. Schmidt; Joseph A. Haze, Exec. Dir.—**Parking Authority**, Sebastian S. Bartolotta, Chm., Vincent Amato, William Gautieri, George B. Holmes, Sidney Kabel, Mayor Anthony S. Marino, John C. O'Brien, John Powers, Jr., Eugene B. Rame, Ralph Shaw, II.—**Housing Authority**, Mrs. William Vasiliou, Chm., Howard Byrd, Frank Cappello, Edward Dzialo, Jr., P. Thomas Gionfriddo, Vincent J. Loffredo.—**Conservation Commission**, Jesse J. Salafia, Chm., Dr. Paul Handler, Philip W. Merriam, Marion Seifert.—**Inland Wetlands Commission, and Water Courses Agency**, Mayor, ex-officio; Philip Cacciola, Francis P. Marino, Joseph W. Masselli, Paul P. Parisi, Jesse Salafia, Sr., Ralph Shaw, II, Conrad J. Tyaack, Sara Vecchitto, Dr. Theodore L. Vinci.—**Anti-Pollution Control Officer**, Vincent A. Mazzotta.—**Senior Affairs Commission**, Paul Gallitto, Chm., Joseph Babor, John P. Cannata, Lorraine Cienava, Karen D. Cyrul, Seth S. Hubbard, Jr., Eunice Jackson, Francis P. Marino, Christie E. McLeod, Anthony Pandolfo, Michael Petruzzello.—**Human Relations Commission**, Judson H. Nelson, Chm., Dante Aiudi, John E. Dunn, John Freeland, Paul Gionfriddo, Jesse Highsmith, Rev. Raymond Introvigne, John Shaw, John K. Smith.—**Welfare Director**, Jennie C. DiGiandomenico.—**Director of Health**, Karen D. Cyrul, M.P.H. (P.O., East Hampton).—**Board of Health**, Clarence W. Harwood, M.D., Chm., John B. Coughlin, Jeanne Hartman, Mayor Anthony S. Marino, Robert E. McCarthy, M.D., Christie E. McLeod, Conrad J. Tyaack, Rosemary Zweigbaum.—**Commission on the Arts and Cultural Activities**, Joyce Kirkpatrick, Chm., Arnold W. Ackerman, Barbara Arafeh, Willard M. McRae, Sybil Paton.—**Parks and Recreation Commission**, Joseph Lombardo, Chm., John P. Cannata, Sebastian W. Gallitto, Frank Guida, Mrs. Peter Kostacopoulos, Herb Mayo, Donald M. Russell; Bernard O'Rourke, Dir.—**Dir. of Youth Services**, Stanley Kosloski.—**Municipal Engineer, Dir. of Public Works**, John C. O'Brien; Deputy, Nicholas Misenti.—**Purchasing Agent**, Guy P. Nocera.—**Sealer of Weights and Measures**, Guy J. Tommasi.—**Building Inspector**, Theodore Reneson.—**Board of Appeals for Uniform Bldg. State Code**, Giulio Giuffrida, Sr., Chm., Rosindo Amato, Joseph Aresco, Edward Baldwin, Seb. Passanesi.—**Water Commission**, Charles B. Bacon, Chm., Fletcher Brown, Jr., George

R. Brown, Kenneth J. Dooley, Frederick B. Facius, Sr., Paul P. Parisi.—**Harbor Improvement Agency**, Arnold W. Ackerman, Chm., Lamont Benedict, William Dillion, Joseph Guida, Jane Hall, Joseph Meehl, John McWilliams, Chester Raczka, Joseph Rosano, Philip Salafia, Henry Sherwod, M.D., William Wrang, Jr.—**Sewage Plant Supt.**, Samuel Moncata.—**Sewer Authority**, Frank J. Opalacz, Dir.—**Sanitarians**, Raymond Rafferty, Henry Solek, William Wamester.—**Sanitary Disposal Dist. Commission**, Ernest Appellof, Chm., Gabriel M. Ferrera, James H. Footit, Thomas Hutton, Jr., Seb J. Santacroce.—**Tree Warden**, Joseph C. Serra.—**Director of Police**, Eugene B. Rame; Deputy, Raymond P. Osora.—**Police Commission**, Sebastian W. Gallitto, Chm., Edward J. Kalita, Willard M. McRae.—**Constables**, Primo S. Calosso, Franklin P. Helmedach, Gedeon La-Montagne, Harry T. Liedke, Aloysius J. Maszta, Carl L. McKeller.—**Director of Fire Dept.**, John Riordan; Deputy, Donald R. Scranton.—**Fire Marshals**, William Gallitto (South); John Riordan (Middletown); Alfred Rasch (Westfield).—**Board of Fire Comrs.**, Conrad J. Tyaack, Chm., Michael J. Cubeta, Jr., Thomas E. Lineberry.—**Civil Defense Dir.**, Lamont R. Benedict.—**Corporation Counsel**, Alan E. Steele.—**City Attorney**, Francis O'Neill.—**Justices of the Peace**, Vincent A. Amato, Ernest C. Appellof, George L. Augustine, Mary L. Augustine, Angela M. Bartolotta, Arline C. Blau, Edward J. Bogdan, Joseph R. Cartelli, James V. Corvo, John B. Coughlin, J. Ann D'Elia, Carl P. Fortuna, Fred Franco, Deborah R. Hubbard, Thomas E. Hutton, Jr., Louis W. Johnson, Vincent J. Loffredo, Thomas A. Maltese, Angeline D. Matteo, Herbert G. Mayo, Marion E. Newberg, Paul P. Parisi, Josephine Pizzuto, James A. Rolle, Raymond J. Sandstrom, Rose M. Santangelo, Ruth S. Williams.

**MILFORD.** New Haven County.—(Form of government, mayor, board of aldermen.)—Settled in 1639, under New Haven; named, Nov. 24, 1640; united with Connecticut Colony, 1664. Inc. as a city, June 15, 1959. Town and city consolidated, 1959. Area, 23.5 sq. miles. Population, est., 51,200. Voting districts, 5. Children, 18,370. Principal industries, retail furniture center, uniform insignias and manufacture of brass goods, thermostat controls, hydraulic lifts, marine hardware, locks, ball point pens, razors, razor blades, electric motors, aerosol products, fabricated metals, instruments, and specialty tools, major distribution, warehousing and common carrier center. Transp.—Passenger: Served by Penn Central Co. and buses of The Conn. Co. from New Haven and Cross Country Coach from Bridgeport and by Greyhound. Freight: Served by Penn Central Co. Post offices, Milford, Woodmont and Devon.

**CITY AND TOWN OFFICERS.** **City Clerk, Town Clerk and Reg. of Vital Statistics**, Mrs. Margaret S. Egan; Hours, 8:30 A.M.-5 P.M., Monday through Friday; Address, City Hall, River St., 06460; Tel., 878-1731.—**Asst. Clerks and Asst. Regs. of Vital Statistics**, Mrs. Phyllis H. Castelot, Mrs. Luceile B. Sage.—**Mayor**, Joel R. Baldwin, Dem.; Adm. Asst., J. Michael Betz.—**Board of Aldermen**, Edmund F. Measom, Jr., Chm., Joseph M. Agro, Jr., George J. Amato, Donald F. Anderson, George H. Avery, H. Richard Borer, Eugene B. Clay, Walter M. Farley, Jr., Carl D. Giordano, J. Joseph Heard, Gerald F. Parks, Peter P. Penkala, Roger H. Pouliot, Lewis W. Scarpa, Jr., Patricia H. Slavin.—**Selectmen**, Marion

K. Clark, Lorraine M. Crocco, Gary Stypelkoski.—**Treas. and Agent of Town Deposit Fund**, Betty J. Sowder.—**Dir. of Finance**, Antonio D. Giguere.—**Board of Finance**, Francis J. Gormley, Chm., Peter Bencivenga, Jr., Mabel Kelly, Francis H. Michaud, A. Harris Stone.—**Tax Collector**, Muriel Richards.—**Board of Tax Review**, Gregory Doyle, Chm., Frank Coscia, Thomas Herbert.—**Assessor**, Robert Coyne; Assts., Robert O'Mahoney, William Shea.—**Registrars of Voters**, Roper Dunphy, Dem., Jean M. Postel, Rep.—**Supt. of Schools**, George J. Vitelli.—**Board of Education**, Joan P. Abeshouse, Chm., Jack D. Benard, Louis F. Cantafio, Joseph A. Foran, Alberta Jagoe, Martin S. Rosmarin, Robert J. Samperi, Louis A. Semento, Robert Toronto, Arlene A. Wright, 1977.—**Pension and Retirement Board**, Andrew J. Broughel, Chm., Bernard J. Couhie, Theodore Goodwin, Chet H. McDonough, Sr., George Syat.—**Civil Service Commission**, Frank McKillop, Chm., Arthur Abeshouse, Raymond J. LaLuna, Robert Stuart.—**Planning and Zoning Commission**, Robert Hardiman, Chm., Louis Braccio, Peter J. Carroll, Robert Gaito, Vincent Lattanzi, Kevin Norman, Leigh B. Raymond, Herman F. Wallsten, Albert Waters; Alternates, Robert Brown, William Murray, Richard J. Wendelberger.—**City Planner**, Jack Seibert.—**Zoning Board of Appeals**, Joseph R. Sartor, Chm., George Chuba, Evio Giovanelli, Richard Jagoe, Stephen E. Kraffmiller; Alternates, Martin B. Hardiman, Robert Mahoney, Robert Matthews.—**Zoning Enforcement Officer**, Peter Crabtree.—**Economic, Industrial and Development Commission**, Thomas C. Parsons, Chm., Patricia Axelrod, Winthrop D. Baker, Thomas McKiff, Thomas C. Parsons; Mark Waterhouse, Exec. Dir.—**Re-development Agency**, Joseph Kaluzynski, Chm., Margaret F. Casey, Edward W. Connolly, Robert Coulombe, Michael Elgee, Howard Moe, Howard Spencer; Gilbert Chaude, Consultant.—**Housing Authority**, Robert Cox, Chm., Charles Campbell, Robert J. Fogler, Frank J. Hovan, Joseph A. Tirita; Joseph DeMaio, Exec. Dir.—**Conservation Commission**, Milan J. Bull, Chm., Howard Eckenrode, Frank C. Johnson, Kathrine Neville, Stephen Sawyer, John Warden.—**Air Pollution Control Appeal Board**, Mrs. Clifford Guernsey, Russell Harvey, James T. Keegan, Robert Miller, vacancy.—**Flood and Erosion Control Board**, William H. Mildner, Chm., John D'Avignon, George Effros, Jack L. Finn, Ann Saley.—**Historical District Study Committee**, Joseph M. Agro, Sr., Chm., Patricia S. Axelrod, Mrs. Kenneth Bissell, Richard Platt, Jr., Eben Woolley.—**Council on Aging**, G. Elton Francis, Chm., Mrs. William Baird, Florence H. Carroll, Mrs. Lee Connolly, Marjorie Hyatt, Janet M. James, Dorothy Mills, V. Audrey Thomas, Rev. Charles D. Walker.—**Welfare Director**, Louise Platt.—**Director of Health**, Benjamin Rosenthal, M.D.—**Board of Health**, Dr. Milton Lisansky, Chm., Charles G. Clifford, Roberta Eisenhandler, Dr. George Martelon, Catherine C. McCann, Constance Young.—**Library Board**, George Curtin, Jr., Chm., Fred J. Ballantyne, Mary Bepko, Arnold Boyd, Joan Johnson, Richard H. Lynch, Francis Mazeau, Maureen Murphy, Richard Somers.—**Parks, Beach and Recreation Commission**, Herbert Donenfeld, Chm., Mrs. Donald R. Davis, Lawrence Griffin, David Lane, Andrew Ruddell.—**Dir. of Recreation**, Edward A. Austin.—**Dir. of Public Works**, Anthony Benedosso.—**Purchasing Agent**, Lawrence Sterback.—**City Engineer**, Ernest Bontya.—**Supt. of Highways**, Philip Waterhouse.—**Building Inspector**, Carl Viola.—**Building Code Board of Appeals**, Robert Hardiman, Edmund F. Measom, Jr., Joseph R. Sartor.—**Sewer Commission**, Joseph Scopino, Chm., Peter Bencivenga, Joseph Felix, Gabriel J. Malafronte, Arthur McGovern.—**Harbor Commission**,

Raymond Oliver, Chm., Vincent J. Ciulla, Joan M. Costello, J. Floyd Fleming, Robert E. Haines, Albert K. Hotchkiss, vacancy.—**Dir. of Sanitation**, Norman Francoeur.—**Sanitarian**, Raymond Higgins.—**Tree Warden**, George Von Dwingelo.—**Supt. of Police**, William Bull.—**Police Commission**, James McCarthy, Chm., Albert Caruso, Robert P. Daniels, Gerald McGladrigan, Daniel E. Murray, Michael Pinto, Alan R. Robbins.—**Constables**, Nicholas J. DeLauri, Melvin Eisenhandler, Bettie E. Guernsey, Albert D. Iles, Joseph Jordano, Jr., Edward L. Molloy, David C. Platt.—**Chief of Fire Dept.**, William J. Healey; Deputy, Thomas Sweeney.—**Fire Marshal**, Francis D. Heenan.—**Board of Fire Comrs.**, Alan Donaldson, Chm., William Schmedlin, Arthur Streit, William Tarantino, Phillip Ucci, Herbert Varney, Edward J. Zukowski.—**Civil Preparedness Dir.**, William A. Healey.—**City Attorney**, William J. Milne.—**Justices of the Peace**, Albert Caruso, Ruth Dowin, Elizabeth Farley, Jeannette A. Fontaine, William L. Gilbert, Elizabeth M. Griffin, Edward H. Iulo, Margaret M. Lavery, Joyce Petro, Sal Randazzo, Sheila Tarbox, Rachel Van Etten, William Welsh, John W. Wright.

**MONROE**. Fairfield County.—(Form of government, town manager, town council, board of finance.)—Inc., May, 1823; taken from Huntington (now Shelton). Area, 26.4 sq. miles. Population, est., 14,000. Voting district, 1. Children, 5,554. Principal industry, agriculture. Transp.—Passenger: Served by buses of The Chioppo Bus Co. from Bridgeport and Danbury; and the Empire Bus Lines, Inc. from New Haven and Danbury. Freight: Served by numerous motor common carriers. Post offices, Monroe and Stevenson. Seven rural delivery routes supply the inhabitants with mail daily.

**TOWN OFFICERS**. **Clerk and Reg. of Vital Statistics**, Mrs. Edna R. Stein; Hours, 9 A.M.-5 P.M., Monday through Friday; Address, Town Hall, 11 Fan Hill Rd., 06468; Tel., Bridgeport, 261-3651, Ext. 26.—**Asst. Clerks and Asst. Regs. of Vital Statistics**, Mrs. Margaret A. Caulfield, Mrs. Mary E. Mennilli.—**Town Manager**, Richard W. Emerick.—**Town Council**, Robert L. Tranzillo, Chm., Richard E. Atkinson, Elizabeth M. N. Bovard, Fred B. Brauer, Vivian N. Capocitti, Leland W. Kusnitz, James D. Pratt, David Rosenbluh, Edith M. Serke.—**Treas. and Agent of Town Deposit Fund**, Gennaro S. Anastasio.—**Board of Finance**, Shaun P. Shanley, Chm., Lewis D. Andrews, Thomas P. Bilbao, Henry Bowen, Thomas Schutte, Jacqueline A. Strobel.—**Tax Collector**, Daniel T. Dusenberry.—**Board of Tax Review**, Brendan Shea, Chm., Vincent McCarroll, John Spisak.—**Assessor**, Francis W. Kascak.—**Registrars of Voters**, Angela M. Lund, Dem., Catherine R. Plumer, Rep.—**Supt. of Schools**, Edwin T. Merritt.—**Board of Education**, Frederick M. Robison, Chm., Patricia M. Isaac, Maryann O'Hara, Catherine L. Wood, John E. Young, 1977; Louis C. Antrim, Jr., Frank J. Mastrone, Kevin P. McLoughlin, Anastasia O. Zeiner, 1979.—**Planning and Zoning Commission**, Marion Callo, Chm., Harry Hagan, Harry Magazian, James A. Marsilio, P. John Millo; Alternates, John D. Danscuk, John L. Gaffield, John E. Manion.—**Planning and Zoning Admr.**, Daniel A. Tuba.—**Zoning Board of Appeals**, Joseph Pisano, Chm., Alexander Fraser, Gerhart G. Isleib, Donald B. Wales, William Warmington; Alternates, Richard Orr, David Wenton.—**Economic Development Commission**, Richard Taggart, Chm., Andrew Franco, Lorraine Morris, Anton Neisler, Peter

Rudd, John Ryan, William Shevis.—**Conservation and Water Resources Commission**, Eugene O'Hara, Chm., Edmund Butler, Jr., Margaret Feinsinger, Burton MacKenzie, Steven Somley, Jr., Aaron Weiss, Victor Yanosy.—**Monroe Historic District Commission**, Edward Coffey, Chm., Lauren Loveland, Patricia Moore, Julia Rothenberg, Harriet Shelton.—**Stepney Historic District Study Committee**, William Canfield, Chm., Ernest Chase, Kathleen Lindstrom, Sally Mirabelli, Julia Rothenberg.—**Commission on Aging**, James Kosarko, Chm., Elizabeth Atkinson, Margaret H. Behrens, Bernard Carney, Gertrude Fogarty, Mabel R. Hickey, Faun Katson, Barbara Kraycar, Norman Stickney.—**Agent for the Elderly**, Mabel R. Hickey.—**Welfare Director**, Marie Lederer.—**Director of Health**, Claude Light, M.D.—**Board of Public Health**, Claude Light, M.D., Chm., Priscilla Cunningham, Doris Hutchinson, Betty MacKenzie, Patricia Saxton.—**Library Directors**, Margaret Sacknoff, Chm., Georgiann Ackley, William Dyer, Karen Pratt, Gladys Weiss, Kenneth Wood.—**Recreation Authority**, Keith Lester, Chm., John Caulfield, James Davison, Gay Fay, Thomas McLaughlin, Raymond Norell, Sr., Donald Provencher, David Silverstone, Beverly Stebbins.—**Director of Parks and Recreation**, George LaVigne.—**Purchasing Agent**, Richard W. Emerick.—**Town Engineer**, Hollis C. Tedford, Jr.—**Supt. of Streets**, Robert Lewis.—**Chief Building Inspector**, Claude A. Betterton, Jr.—**Building Board of Appeals**, Louis Raab, Chm., Clarence DeBlasi, Harry Hagan, Richard Steiner, Carl Sword.—**Tree Warden**, Emil Tramosch.—**Chief of Police**, Regis Desrosiers.—**Police Commission**, Walter Goldman, Chm., Fred Haffner, George Johnson, Jr., Bruce Kelman, Walter Lent.—**Constables**, Robert Bevans, Gerhart G. Isleib.—**Chiefs of Fire Dept.**, Russell Atkins (Stevenson), Charles Davin (Monroe), Donald D. Rose (Stepney).—**Fire Marshal**, Donald D. Rose.—**Town Attorney**, James White.—**Justices of the Peace**, Richard E. Atkinson, Edward F. Barrett, Dorothy J. Bobkowsky, Vivian N. Capoccitti, William G. Cooley, Jr., Edwin R. Emmons, Joan E. Graff, Frederick W. Hardy, Adele Kusnitz, E. Richard Lambert, Angela M. Lund, Frank J. Mastrone, William J. McNamara, William F. O'Brien, Jr., Richard A. Orr, John L. Pinciario, James D. Pratt, Stephen T. Serke, Jacqueline A. Strobel.

**MONTVILLE.** New London County.—(Form of government, first selectman, board of selectmen, limited town meeting.)—Inc., Oct. 12, 1786; taken from New London. Area, 43.9 sq. miles. Population, est., 16,200. Voting districts, 5. Children, 6,256. Principal industries, the manufacture of paper board, paper boxes, electricity, tachometers, wire products and storm windows. Transp.—Passenger: Served by buses of Eastern Bus Lines, Inc. from Hartford; the Blue Line, Inc. from Willimantic and Stafford Springs; the Bonanza Bus Lines, Inc. and Savin Bus Lines. Freight: Served by Central Vermont Railway and numerous motor common carriers. Post offices, Montville, Uncasville and Oakdale. Rural free delivery.

**TOWN OFFICERS.** **Clerk and Reg. of Vital Statistics**, Mrs. Jane H. Squires; Hours, 9 A.M.-5 P.M., Monday through Friday; 7-9 P.M., Wednesday; Address, Town Hall, 310 Norwich-New London Tpke., Uncasville 06382; Tel., Norwich, 848-1349.—**Asst. Clerks and Asst. Regs. of Vital Statistics**, Mrs. Margaret E. Skinner, Mrs. Jacqueline L. Becker.—**First Selectman**, Howard R. Beetham, Jr.,

Dem.—**Board of Selectmen**, Dieter Wagener, Dem., Deputy; Kenneth G. Brevard, Dem., Charles W. Crocetti, Sr., Dem., Max L. Kopko, Dem., Richard Murphy, Dem., Alfred A. Raab, Dem., Richard E. Stauble, Dem.—**Treas. and Agent of Town Deposit Fund**, Patricia A. Sorenson.—**Tax Collector**, Nancy Saunders.—**Board of Tax Review**, J. Leonard Deveau, Chm., Ellen H. Lakowsky, Carol Pof-tak.—**Assessor**, Joel J. Greene.—**Registrars of Voters**, James Jacobson, Dem., Mrs. Olivere Y. Ballassi, Rep.—**Supt. of Schools**, Leonard Tyl.—**Board of Educa-tion**, Edward G. Bruce, Michael F. Ida, Jean W. Pangburn, Charles P. Scopelitis, Alexander Shuleshko, 1977; Milton Kalnitsky, Chm., Joseph M. Hastedt, Jr., Charles Rogoff, Philip M. Zaretzki, 1979.—**Planning and Zoning Commission**, Roland Hebert, Chm., Ernest Duhaime, Wells Fournier, Kenneth Herman, Jean Lari-viere, William E. MacCracken, John Paroza, James Rondeau, Magnus A. Wade.—**Town Planner**, Samuel Spielvogel (P.O., New Haven).—**Zoning Board of Ap-peals**, Edward R. Teevan, Chm., Sverre T. Karlson, John P. Martin, Peter X. Morosky, Richard L. Robinson.—**Economic Development Commission**, William Farnsworth, Chm., Raymond Bedard, James J. Devine, Royal J. Fuchs, Jill B. Johnson, Derek C. Mitchell, Thomas M. Parcak, William H. Swift.—**Community Development Commission**, Royal J. Fuchs, Susannah Holmes, David J. Linskens, Steven L. Luty, Michael Morris, Harry O'Donnell, Eric Van Leer.—**Housing Au-thority**, Carol Sutera, Chm., Susan Awezec, Richard G. Donovan, Rev. Bronislaw Gadarowski, Lawrence K. Minson, Jr.—**Conservation Commission**, Ralph W. Bates, Arthur Charland, Harriet Charland, Ellen Desjardins, Dorothy Kelley, Phyllis Porter, Emil Soderberg.—**Inland Wetlands Commission**, John Anulies, Chm., Warren R. Coggeshall, Ellen Desjardins, Robert Donovan, Ernest Du-haime, Roland Hebert, Harry O'Donnell, Robert A. Sage, Jack L. Scaduto.—**Flood and Erosion Control Board**, Kenneth G. Brevard, Charles W. Crocetti, Sr., Max L. Kopko, Richard Murphy, Alfred A. Raab, Richard E. Stauble, Dieter Wagener.—**Elderly Study and Planning Committee**, Charles Cavanaugh, Chm., John Awezec, Eileen Frankewicz, Rev. Philip Goff, Jessica Hoadley, James Mc-Dermott, Ann Richard, Rev. William F. Schneider.—**Welfare Director**, Betty Jo Yoder.—**Director of Health**, James L. Schmidt, M.D. (P.O., Stonington).—**Parks and Recreation Commission**, Judith MacNeilly, Chm., Joseph S. Berardy, Anna L. Biltcliffe, Michael Bychowsky, Willis Clark, Shirley Engel, Louis King, George McCarthy, Jr., Gregory A. Pangburn.—**Director of Recreation**, James H. Butler.—**Director of Public Works, Tree Warden**, Arnold P. Brodeur.—**Supt. of Streets**, Stanley Mrowka.—**Building Inspector**, John R. McQuown.—**Gardner Lake Au-thority**, Philip O. McNamara, Edward Szachna, Edgar L. Reed.—**Chief of Police and Fire Dept.**, Howard R. Beetham, Jr.—**Fire Marshal**, Homer Fraser.—**Consta-bles**, Michael J. Cooney, John R. Luty, John W. Luty, Dennis Monahan, Robert A. Tringe.—**Civil Preparedness Director**, Kenneth Wilde.—**Town Attorney**, Fran-cis T. Londregan (P.O., New London).—**Justices of the Peace**, Andrew Aldrich, Stella Angeloszek, Howard R. Beetham, Jr., Judith Ellen Blair, Anthony Cataldi, Sr., Warren R. Coggeshall, Charles W. Crocetti, Sr., Ernest J. Duhaime, Elizabeth Hayes, Stephen E. Hollo, Victoria Kapiotis, Sverre T. Karlson, William L. Kirby, Michael Kononchik, Max L. Kopko, Judith Ann MacNeilly, John P. Martin, Richard Murphy, Loretta E. Phillips, Alfred A. Raab, Edward W. Rice, George A. Rice, James F. Rondeau, Santa C. Sposato, Franklyn L. Squires, James H. Torran-ce, Dieter Wagener, Richard L. Wilson.

**MORRIS.** Litchfield County.—(Form of government, selectmen, town meeting, board of finance.)—Inc., June, 1859; taken from Litchfield. Area, 18.8 sq. miles. Population, est., 1,800. Voting district, 1. Children, 630. Principal industry, agriculture. Bantam Lake, the largest natural lake in the state and a popular summer resort lies mostly within the town. Transp.—Freight: Served by numerous motor common carriers. Post offices, Morris and Lakeside.

**TOWN OFFICERS.** Clerk and Reg. of Vital Statistics, Mrs. Dorothy P. Towne; Hours, 9-12 A.M., 1-4 P.M., Monday, Tuesday, Thursday, Friday; 9-12 A.M., Wednesday, Saturday; Address, Morris Community Hall, 06763; Tel., Litchfield, 567-5387.—Asst. Clerk and Asst. Reg. of Vital Statistics, Mrs. Carol J. Whittlesey.—Selectmen, 1st, Harry C. Weik, Rep., Apley N. Austin, Jr., Rep., Frederick C. Neri, Dem.—Treas. and Agent of Town Deposit Fund, Loretta P. Humphrey.—Board of Finance, James K. Finch, II, Chm., Laurie E. Gonthier, Lida S. Ives, Gillette K. Martin, Donald G. Miller, Henry C. Stocking.—Tax Collector, Carol J. Whittlesey.—Board of Tax Review, Evelyn F. Rowley, Chm., John E. Harrison, Edwin P. Munson.—Assessors, Avery W. Skilton, Chm., Thomas F. Dougherty, Frank R. Spencer.—Registrars of Voters, Mary A. Black, Dem., Edna A. Grohs, Rep.—Supt. of Schools, James M. Eisenhaure.—Planning and Zoning Commission, Robert H. Towne, Jr., Chm., Emilio N. Bongiolatti, Jr., Bernard H. Feldsher, Edward T. Hozubin, Daniel A. Leary, Jr., Marshall D. Morris, Bruce C. Schmidt, Douglas Skilton, Melvin H. Stoddard; Alternates, Nile C. Pullin, Jr., Frank A. Rinaldi, Jr., vacancy.—Zoning Board of Appeals, Edward W. Anderson, Chm., Harold C. Letsky, Brainerd T. Peck, Loretta M. Ravenscroft, Alexander V. Sobolewski; Alternates, Judith W. Liner, Bruce A. Sahlin, Earl J. Whitten.—Conservation Commission, Gordon Loery, Chm., Frederick W. Coe, Dorothy C. Martin, Eugene A. Mastroianni, Harold C. Twing.—Inland Wetlands Commission, Robert H. Towne, Jr., Chm., Emilio N. Bongiolatti, Jr., Bernard H. Feldsher, Edward T. Hozubin, Daniel A. Leary, Jr., Marshall D. Morris, Bruce C. Schmidt, Melvin H. Stoddard.—Coordinator for the Elderly, Emeline R. Lillis.—Director of Health, James Rokos (P.O., Torrington).—Library Directors, Sarah P. Harrington, Chm., Raymond P. Atherton, Gail L. Fairclough, Camilla L. O'Meara, Janis E. Paletsky, Barbara N. Strong.—Beach and Recreation Commission, Oscar Feldsher, Chm., Judith A. Galligan, Jean M. Korner, Charles E. Liner, James Rowley, Richard H. Weik.—Director of Recreation, Edwin P. Munson, Jr.—Building Inspector, Paul E. Woike.—Building Code Board of Appeals, John J. LeMay, Jr., Chm., Norman E. Cass, Harold C. Letsky, Francis J. McCleary, Douglas Skilton.—Bantam Lake Authority, Gordon Loery, Dominic J. Ruccio, George J. Sigiel.—Acting Chief of Police, Sidney W. Rarick.—Constables, George E. Black, Robert S. Waugh, Dennis J. Winters.—Chief of Fire Dept., Richard C. Gillett; Deputy, George Gilbert, Sr.—Fire Marshal, Raymond M. Foster.—Town Attorneys, Guion and Stevens (P.O., Litchfield).—Justices of the Peace, Oscar Feldsher, Josephine A. Fiore, John E. Harrison, Dale W. Hartford, Loretta M. Humphrey, Arline S. McCleary, Marshall D. Morris, Frederick C. Neri, David L. Paletsky, Marc A. Paletsky, Mildred R. Paletsky, Carol S. Perham, Emma B. Rarick, Evelyn F. Rowley, Anthony M. Santoro, Donald H. Wood, Mildred Worden, Edward J. Yodkins, Jr.



**NAUGATUCK.** New Haven County.—(Form of government, mayor and burgeses).—Inc., May, 1844; taken from Waterbury, Bethany and Oxford. Borough and town consolidated, 1895. Area, 16.2 sq. miles. Population, est., 25,100. Voting districts, 7. Children, 9,487. Principal industries, manufacture of rubber footwear, synthetic rubber, chemicals, brass novelties, plastics, moulded aluminum and iron, glass, brass and copper goods, candy. Transp.—Passenger: Served by Penn Central Co. and buses of the Arrow Line, Inc. from New Haven and Winsted: Valley Transp. Co. from Bridgeport. Freight: Served by Penn Central Co. and numerous motor common carriers. Post offices, Naugatuck and Union City.

**BOROUGH OFFICERS.** **Mayor**, William C. Rado, Dem.—**Clerk**, Michael Mormile; Hours, 8:30 A.M.-4 P.M.; Address, 229 Church St., 06770; Tel., 729-4571.—**Asst. Clerk**, Ann Bookless.—**Burgesses**, Marjorie A. Carlson, Sr. Burgess; Robert J. Burns, George F. Krodol, Donald E. Myers, Leonard Perugini, Clarence O. Schiller, Alfred S. Sokoloski, Manuel N. Vieira, Robert H. Woodfield.—**Treas.**, Donald Cowan.—**Tax Collector**, William J. Stokes.—**Bailiffs**, Lawerance A. Albaitis, James Jazina, Karen L. Kimball, John J. Kinnoch, Peter J. Miele, Samuel R. Russo, Brian C. Smith, Richard C. Wilmot.—**Assessor**, Gladys Feltman.—**Controller**, William Goggin.—**Borough Planning Commission**, Arthur Brown, Chm., Charles W. Becker, John W. Hayes, Francis Kackowski, Joseph W. Kraveski.—**Borough Engineer**, Frank Desmond.—**Street Supt.**, Michael Kelly.—**Borough Attorney**, Peter Rotatori, Jr.

**TOWN OFFICERS.** **Clerk and Reg. of Vital Statistics**, Mrs. Janet C. Miller; Hours, 8:30 A.M.-4 P.M., Monday through Friday; Address, Town Hall, 229 Church St., 06770; Tel., 729-4571, Ext. 47.—**Asst. Clerk**, Mrs. Gail B. Martin.—**Asst. Regs. of Vital Statistics**, Gail B. Martin, Miss Phyllis F. Vest.—**Mayor**, William C. Rado, Dem.—**Selectmen**, Anita C. Bowley, Craig D. Malone, Barbara Ann Rossi.—**Treas.**, Donald Cowan.—**Agent of Town Deposit Fund**, William Goggin.—**Board of Finance**, Norman Wood, Chm., Charles E. Aquavia, Joseph Carlson, II, William Clisham, Michael Farren, Martha Hayes, Clifford Owens, William Rosenblatt, William Ware; Alternates, Thomas Ennis, Laura Hess, Michael McVerry.—**Tax Collector**, William J. Stokes.—**Board of Tax Review**, Michael Sydoriak, Chm., Joseph Foley, Gregory Ploski.—**Assessor**, Gladys Feltman.—**Registrars of Voters**, Cyril F. Tuohy, Dem., Jane H. Pronovost, Rep.—**Supt. of Schools**, Raymond Dowling.—**Board of Education**, Harold J. Canaperi, Charles F. Hall, John E. Letts, 1977; Thomas P. Bradshaw, Mary Schofield, Mary E. Tamosaitis, 1979; Carmine DiMaria, Chm., Joseph Fitzgerald, Gerald Labriola, 1981.—**Planning Commission**, Arthur Brown, Chm., Charles W. Becker, John W. Hayes, Francis Kackowski, Joseph W. Kraveski.—**Zoning Commission**, Gerald J. Garceau, Chm., Beatrice Broadrick, Frank Castagna, Norman Nardello, Robert C. Paolino; Alternates, Josephine Miller, Ralph A. Wilkins, Donald Zalewa.—**Zoning Board of Appeals**, Thomas Connolly, Chm., Thomas Chiswell, Thomas Pohorilak, Arlene Regan, Barbara Sgrillo; Alternates, Arthur Crelan, Rocco DeCarlo, John Moruska.—**CDAP**, Joanne Peters, Coordinator.—**Economic Development Commission**, Bernard L. Avcollie, Chm., Arthur Brown, Thomas Curtin, Alfred Marchlewski, James McGrath, Kevin T. Nixon, Mario Ramos.—**Housing Authority**, Robert Hutt, Chm., Edward J. Griffith, George B. Lewis, Michael Rizzuti,

Francis E. Smith; Frank Castagna, Exec. Dir.—**Environmental Commission**, Richard Whitehill, Chm., Robert Copley, Richard Del Pivo, Dr. Walter Harris, Richard Hupprich, Kathy Langhorst, Anne Ward.—**Inland Wetlands Commission**, Richard Whitehill, Chm., John Hayes, Walter Krzykowski, Joan Peterson, Clarence Schiller, Stephen Turo.—**Human Resources Development Agency**, Elizabeth Brown, Chm., Viva Brockman, Terry Buckmiller, Marjorie Carlson, Ned Clis-ham, Mary Hoey, Franklin Johnson, Rev. Winfred Langhorst, Ronald Lengyl, William Long, Barbara Reilly, Jeanne Ward, Eleanor Zimmerman.—**Elderly Commission**, Thomas Chiswell, Chm., Franklin Behlman, Beatrice Broadrick, Marjorie Carlson, Thomas Curtin, William V. Galgot, Christine Joyce, Jennie Lyons, Carole Mancini, Howard McCutcheon, Charles Noble, Sr., Margaret Noble, John Strayer.—**Agent for the Elderly**, Otto Keller.—**Welfare Director**, Irene Slabicki.—**Director of Health**, Edward E. Williams, M.D.—**Parks Commission**, Wayne Adams, Chm., Henry Cieslewski, George Errico, Joseph Healy, Norman Litke.—**Supt. of Parks and Recreation**, Frank Shea.—**Director of Public Works**, Michael Kelly.—**Purchasing Agent**, John Strayer.—**Building Inspector**, Stanley J. Petro.—**Building Code Board of Appeals**, Stanley J. Petro, Chm., Charles Aqua-via, Robert Rebello.—**Water Pollution Control Board**, James McGrath, Chm., James Maguire, Charles Stegner, Ralph Stewart, Ralph Sundberg.—**Sanitarian**, Joseph Aquavia.—**Chief of Police**, Frank Mariano; Deputy, Joseph Summa.—**Police Commission**, William J. Shea, Chm., Barry Lockwood, Raymond Mengacci, Frank SanAngelo, Walter Slabicki.—**Chief of Fire Dept.**, Dominic DeCarlo.—**Deputy Chief, Fire Marshal**, John W. Sullivan.—**Board of Fire Comrs.**, John Gun-noud, Chm., Donald Kirk, Harold Lutz, John Maroney, James Murphy.—**Civil Preparedness Director**, James Montanari.—**Town Attorney**, Peter J. Rotatori, Jr.—**Justices of the Peace**, Paul F. Anderson, Nancy Beth Ashmore, James C. Danby, Edward G. Fitzpatrick, Florence C. Foley, John W. Ford, Raymond V. Higgins, John H. Johnson, Peter J. Miele, Michael Mormile, Clarence O. Schiller, Harold H. Stauffer, William J. Stokes, Ralph M. Stopper, Laurentino J. Terra, John W. Vergosen, Richard C. Wilmot, Stella Wityak.

**NEW BRITAIN.** Hartford County.—(Form of government, mayor, common council.)—Town and borough, inc., May, 1850; taken from Berlin. City inc., 1871. Town and city consolidated, April, 1905. Area, 13.3 sq. miles. Population, est., 80,500. Voting districts, 16. Children, 18,034. Principal industries, manufacture of builders' hardware, locks, ball bearings, cabinets, chucks, cutlery, electric and household appliances, hoists, mechanics' tools, vacuum cleaners, wrenches, etc. Transp.—Passenger: Served locally by buses of Dattco Inc., New Britain Transp. Co., Inc. and Corbin Coach Lines, Inc., Bonanza Bus Lines, Inc. and by Greyhound. Freight: Served by Penn Central Co. and numerous motor common carriers. Post office, New Britain.

**CITY AND TOWN OFFICERS.** City Clerk, Town Clerk and Reg. of Vital Statistics, Richard T. Murphy; Hours, 8:15 A.M.-4 P.M., Monday through Friday: Address, City Hall, 17-21 West Main St., 06051; Tel., 224-2491, Ext. 220, 221, 232, 309.—**Deputy City and Town Clerks**, Mrs. Jeanette Domuracki, Miss Audrey Malkemus, Mrs. Sophie Botticelli.—**Asst. Regs. of Vital Statistics**, Miss

Rita Gaj, Mrs. Anne Grzewinski, Mrs. Hedwig McLaughlin, Mrs. Lydia Sunderland.—**Mayor**, Matthew J. Avitabile, Dem.—**Common Council: Aldermen**, Lawrence J. Hermanowski, Pres. Pro Tempore; Charles Alex, Michael J. Borselle, Leo T. Camosci, Walter A. Clebowicz, Salvatore N. Gionfriddo, Stephen P. Hondzinski, David S. Malinowski, William J. McNamara, Thomas Moore, Stanley J. Naldolny, James Scheyd, Dominick Swieszkowski, Salvatore Verdi, Stephen S. Wasik, Jr.—**Treas.**, Donald B. Clerkin.—**Director of Finance**, Thomas M. Doyle.—**Board of Finance**, William J. McCue, Chm., Leonard P. Birnbaum, Sebastian Cannamela, Raymond Dowsett, Ralph M. Gantz, Sr., Stanley J. Labieniec, Edwin S. Murray, Jr., John H. Perkins, Israel Rosenzweig, Kay Sagarino, William B. Shea, Jr.—**Tax Collector**, Fred J. Menditto.—**Board of Tax Review**, James F. Carlone, Chm., Stanley J. Krawiec, John A. Maselek.—**Assessor**, Joseph E. Kane; Deputy, vacancy.—**Board of Assessors**, Fred Caracciola, Chm., Edward Kaminski, Salvatore A. Mauro.—**Insurance Commission**, Daniel J. Egan, Frank J. Samojedny, vacancy.—**Registrars of Voters**, Edward J. Karwoski, Dem., Dorothy R. Turnrose, Rep.—**Supt. of Schools**, Marie Gustin.—**Board of Education**, Brendan Kennedy, Pres., Constance M. Geraci, Jack J. Mansigian, Ronald F. Piorkowski, Howard F. Root, 1977; Patricia B. Luke, Vice Pres., Angelo R. Canzonetti, Jack R. Newton, James J. Scalise, Louis Zabohonski, 1979.—**Personnel Director**, Alfred S. Pettinelli.—**Civil Service Commission**, Frederick P. Haddad, Chm., James Aglio, Salvatore Bernardo, Ruth Canzonetti, Edward Hayes, Alfredo Rodriguez.—**Retirement Board**, Robert Eisner, Joseph Mangan, Ronald Sheldon.—**City Plan Commission**, Louis Salvio, Chm., Paul T. Fletcher, James J. Heath, Charles N. Klett, Gary Shettle, Arthur Simonian; Alternates, Joseph A. Cannata, Christopher S. Fetera.—**City Planner**, vacancy.—**Zoning Board of Appeals**, Joseph D. Ferrick, Chm., Sally Anderson, Stanley J. Gaj, Angelo Monitto, Frank J. Paonessa, Max Traceski, Sr., Eugene P. Wratchford; Alternates, Patricia C. Farrell, Alexander Galati, Jr.—**Economic Development Commission**, Leo F. Varasconi, Chm., Anthony A. Cooper, Pasquale DiFazio, Albert Domizio, Gerald A. Edgarian, Oscar Fenster, John Noxon Howard, Joseph J. Orzel, Donald D. Sagarino, Anthony Traskos; William R. Hickey, Exec. Dir.—**Redevelopment Commission**, James Dawson, Chm., Walter D. Blogoslawski, Geraldine Brown, William Candelori, John J. Flis, William Gombatz, Peter Kummer, Francis S. Simcic, Peter Spano, Lucien Zysk, Jr.; Edward Gentile, Exec. Dir.—**Housing Authority**, Edward Szczepanik, Chm., Wallace Mattioli, Stanley Olszewski, John E. Ronalter, Armand Routhier; Arthur F. D'Amato, Exec. Dir.—**Conservation Commission**, Norman J. Roy, Chm., John M. Bednarek, Florence Grecki, Ralph Hedenberg, Kathleen Olandt, Carl W. Symecko.—**Historic District Commission**, Jason Pearl, Chm., Mrs. James D. Buckwell, Kenneth Larson, Helen Long, Donald Rossberg.—**Commission on Aging**, George F. Scheyd, Chm., Henry M. Balavender, Wilhelmina Date, Eugenia Gil, Eric Lowenstern, John G. Matulis, Georgiana Pollowitz, Wanda Radzewicz, Patricia Rice.—**Human Relations Council**, Leo J. Plasczynski, Chm., Gerardo Alverio, Elaine Bracha, Carmen D'Agostino, Eugenia Gil, Andrew Harris, Emma Pierce, Max Putterman, Lee Scott, Mona Sheridan.—**Welfare Director**, Ellen E. Jones.—**Director of Health**, James L. Troupin, M.D.—**Board of Public Health**, Harold F. Bosco, D.D.S., Chm., Joseph J. Formica, M.D., Joseph A. Granski, D.D.S., Henry Kaplan, M.D., Edward Martin, M.D., James Morris.—**Library Directors**, Stanley M. Cooper, Chm., William E. Attwood, Jay Bruem-

mer, Maxwell Porter.—**Supt. of Recreation**, vacancy.—**Parks and Recreation Commission**, William Dzwonkowski, Chm., Angelo Angeli, Henry Ferony, Jack Fusari, Samuel Menus, John Reardon, Margaret Roden, Paul Shaker, Valentino Zurawlew.—**Dir. of Parks and Recreation**, vacancy.—**Dir. of Youth Services**, Marjola Wrzyszczyński.—**Building Commission**, Frank Pascale, Acting Chm., Edward Brusek, Walter T. Dygus, Robert F. Massicotte.—**City Hall Commission**, Helen Gaydosh, Chm., Jack J. Carfi, Secy., Emil E. Lepke, Julius Karvoski.—**Board of Compensation and Assessment**, Jerine Swanson, Chm., James Malone, Louis Otfirowski, Leo J. Plasczynski, Stanley H. Podlasek, Jane M. Watson.—**Cemetery Committee**, Henry W. Groth, Chm., Arvid V. Carlson, Spencer Reynolds.—**Parking Authority**, Seymour Gottlieb, Chm., George Ciarcia, A. William Davis, Quentin D. Hinton, Richard Rosiak.—**Veterans Commission**, Eddie Honeyman, Chm., Gilbert Albert, Joseph J. Borselle, John Golembeski, Edward Grudzinski, Felix Hoczyk, Jr., William Naples, Newman G. Provost.—**Board of Public Works**, John Salvetti, Chm., Elmo R. Aiudi, Frank Borselle, William Camosci, Francis Vojtila.—**Dir. of Public Works**, Barry Squillaciote.—**Purchasing Agent**, Henry Nejfelt.—**City Engineer**, Gregory Abrahamian.—**Supt. of Public Works**, Ladislaus F. Majewicz.—**Sealer of Weights and Measures**, Armand Albanese.—**Building Inspector**, Laurino J. Salvio.—**Building Code Board of Appeals**, John Gadzik, Chm., John Downes, Julian Elias, John Kaestle, Arthur Vendola.—**Board of Water Comrs.**, Anthony Cervoni, Chm., Robert B. Davis, Louis O. Gagliardi, James Murphy, Jr.—**Chief of Police**, Thomas J. Ormsby; Deputy, Donald Parsons.—**Police Commission**, Henry J. Olszewski, Chm., Jack Arute, Jr., Frank A. Zenobi, Charles Zipadelli.—**Constables**, Anthony J. Albanese, Joseph Budnick, Roger T. Ramm, Dominic Rio, Frank Szandrocha, Joseph J. Vitelli.—**Chief of Fire Dept., Fire Marshal**, Raymond Galati.—**Board of Fire Comrs.**, Frank A. Salerni, Chm., Frank Carlozzi, Edward Peshka, Herbert J. Sauter.—**Civil Preparedness Dir.**, Dominic Colossale.—**Corporation Counsel**, John D. Bagdasarian.—**City Attorney**, Andrew Aharonian.—**Justices of the Peace**, Bert W. Anderson, Russell O. Anderson, E. Louise F. Bagdasarian, Lillian C. Baldyga, Alberta P. Catlin, Manuel B. Clark, Michael J. Coco, Wilhelmina K. Date, Mary Domijan, Rose S. Gendron, Albert J. Gentile, Louis A. Gentile, Eugenia H. Gil, Ronald Hansen, Richard E. Kerin, Frank P. Kovach, Paul J. Manafort, Thomas R. Menditto, Julius D. Morris, Stanley Napier, Jason E. Pearl, Peter Perakos, Jr., Israel Rosenzweig, Emil Roy, George Scheyd, William B. Shea, Jr., Peter Spano, Dorothy R. Turnrose, Katherine Wasel, Joe C. Willis.

**NEW CANAAN.** Fairfield County.—(Form of government, selectmen, town council, board of finance.)—Inc., May, 1801; taken from Norwalk and Stamford. Area, 23.3 sq. miles. Population, est., 19,400. Voting districts, 2. Children, 6,921. Principal industries, manufacture of wire sieves, electronic equipment, wood products and metal machine products. Transp.—Passenger: Served by Penn Central Co. Freight: Served by Penn Central Co. and numerous motor common carriers. Post office, New Canaan.

**TOWN OFFICERS.** **Clerk and Reg. of Vital Statistics**, Reginald J. Reynolds; Hours, 8:30 A.M.-4 P.M., Monday through Friday; Address, Main St., P.O. Box

447, 06840; Tel., 966-3539.—**Asst. Clerks and Asst. Regs. of Vital Statistics**, Mrs. Mary L. Ritter, Mrs. Ann F. Montmeat.—**Selectmen**, 1st, Henry S. Noble, Rep., Jennifer W. Delage, Rep., Terry Cody Spring, Dem.—**Town Council**, Yorke Allen, Jr., Chm., Martin V. Apy, Jr., F. Donald Brigham, Charles E. Cunningham, Elizabeth P. Erb, Roger H. Fulton, Erna Jane Green, Russell A. Kimes, Jr., James G. Rogers, Joseph J. Rucci, Jr., Priscilla S. Rutherford, Carlton E. Vanderwarker.—**Treas. and Agent of Town Deposit Fund**, V. Donald Hersam, Jr.—**Board of Finance**, Henry S. Noble, Chm., Robert C. Bates, Peter B. Emmons, Julius Groher, John W. Hargis, Elmer T. Hebert, Jr., Welles Murphey, Jr., Charles F. Smithers, Harold T. White.—**Tax Collector**, Edith A. Cerretani.—**Board of Tax Review**, John L. Gray, Chm., John B. Apy, Paul D. Griffin.—**Assessor**, Charles P. Morton.—**Registrars of Voters**, William M. Couch, Jr., Dem., Carol F. Couch, Rep.—**Supt. of Schools**, William C. French.—**Board of Education**, Henry S. Coleman, Raymond D. Lenoue, Judith B. Perron, 1977; Susan L. Ebbs, John C. Slempp, Jr., Philip P. Swaim, 1979; Eugene F. Gross, Chm., Margaret W. Becker, A. Courtenay Rogers, 1981.—**Planning and Zoning Commission**, Chester Billings, Jr., Chm., William D. Hart, Jr., Hamilton Herman, Elizabeth P. Morgan, Lazzlo Papp, William F. Pedersen, John M. Reid, Walter A. Stewart, Marshall Walker.—**Town Planner**, Daniel Foley.—**Zoning Board of Appeals**, Berkeley D. Johnson, Chm., Edwin J. Deadrick, Walter T. Flaherty, Jr., S. Hoyt Peckham, John Pickering, Sr.; Alternates, John R. Fairty, Jonathan Lovejoy, K. Zane Yost.—**Housing Authority**, Charles F. Kelley, Chm., Fielding L. Bowman, Betty Hardy, Theodore deF. Hobbs, Eric Lundberg.—**Conservation Commission**, John Gunther, Chm., Ernest Brooks, Jr., Louisa O. Dixon, Bayard Dominick, Elise Lapham.—**Inland Wetlands Commission**, John Gunther, Chm., Thomas M. Allen, Chester Billings, Jr., Ernest Brooks, Jr., Charlotte Brown, M. D., Lazzlo Papp, Chandler Richardson; Alternate, Richard A. Palmer.—**Flood and Erosion Control Board**, Henry S. Noble, Chm., Jennifer W. Delage, Richard A. Palmer, Chandler S. Richardson, Mrs. Terry C. Spring.—**Open Space Director**, John D. Gunther.—**Historic District Commission**, Jerome Sellinger, Chm., Lois B. Bayles, Marion Dickerman, V. Allen Hower, Charles E. O'Hara.—**Elderly Commission**, Russ V. Bradley, Chm., Martin V. Apy, Jr., Charles P. Morton, Gerald J. Sullivan, Karen White.—**Welfare Director**, Antoinette Casciari.—**Director of Health**, Charlotte R. Brown, M.D.—**Library Directors**, Stephen H. Stackpole, Pres., Bettyann Murphy, Vice Pres., Charles Wright, Treas., Patricia Brooks, Frederick J. Collins, James M. Detmer, Betty Hardy, John J. Kennedy, Jean McCrum, Frederick Nelson, Jens Risom, Sandra Schweitzer, Arthur Tanner.—**Parks and Recreation Commission**, Joseph J. Toppin, Chm., Robert Henrici, James M. Murphy, Roger R. Philips, Jane P. Resor, Sandra L. Ryan, John C. Slempp; James Rosenberg, Dir.—**Director of Public Works**, Lawrence S. Wood.—**Purchasing Agent**, S. Milton Baughman.—**Town Engineer**, Richard Bromfield.—**Supt. of Highways**, Charles Gallo.—**Building Inspector**, Walter Tippman.—**Building Code Board of Appeals**, Raymond J. Kelley, Chm., Karl H. Bles, Gary E. Lindstrom, George R. Platts, William C. Westerhoff, Sr.—**Sanitarian**, Wallace Zeray.—**Tree Warden**, James J. Kelley.—**Chief of Police**, Ralph M. Scott.—**Police Commission**, Gustav D. Reinecke, Chm., Charles Burwell, Peter Santella.—**Constables**, Dominick C. Casciari, Edward M. Janis, Henry Koosis, Ralph H. Major, Jr., Robert E. Neilson, Joan S. Niquette, John W. Pickering, Jr.—**Chief of Fire Dept.**, William Tiani, Jr.; Deputy Chief,

Fire Marshal, Robert A. Fairty.—**Board of Fire Comrs.**, Philip L. R. DuVal, Chm., Norman R. Frame, Jr., T. Guthrie Speers, Jr.—**Civil Preparedness Director**, Charles P. Morton.—**Corporation Counsel**, Ira E. Hicks; Associate, John C. Sturges.—**Justices of the Peace**, Alexander P. Aderer, Albert F. Bertram, Samuel F. Bickley, Peter M. Deane, Tristram Dunn, Robert A. Fearon, E. C. Kip Finch, Richard A. Franco, Jr., Sydney L. Greenberg, Hazel R. Hobbs, David Howland, John M. Jex, Arthur D. Lane, Richard A. Palmer, Charles R. Price, Louise L. Rienecke, James W. Rutherford, Robert B. Stewart, James Tiani.

**NEW FAIRFIELD.** Fairfield County.—(Form of government, selectmen, town meeting, board of finance.)—Inc., May, 1740. Area, 25.3 sq. miles. Population, est., 9,000. Voting district, 1. Children, 3,680. Principal industries, machined tools and electrical parts; well known summer resort. Transp.—Freight: Served by Penn Central Co. and numerous motor common carriers. Post office, New Fairfield; Brewster, N.Y., R.F.D. 3.

**TOWN OFFICERS.** Clerk and Reg. of Vital Statistics, Mrs. Helen Pettibone; Hours, 8:30-12 A.M., 12:30-5 P.M., Tuesday through Friday, 8:30-12 A.M., Saturday; Address, Town Hall, Rte. 39, P.O. Box 8896, 06810; Tel., Danbury, 746-1234.—**Asst. Clerks and Asst. Regs. of Vital Statistics**, Mrs. Norma Montross, Mrs. Joan Harrison.—**Selectmen**, 1st, John Fairchild, Rep., John A. Goetz, Rep., Frank J. Mizak, Jr., Dem.—**Treas.**, Daniel Gerow.—**Agent of Town Deposit Fund**, James Camarata.—**Board of Finance**, Frank S. Caracansi, Chm., John S. Budnik, Joseph P. Governali, Patrick Pisacreta, William H. Raacke, Patricia A. Roberts.—**Tax Collector**, Lucille Mulvihill.—**Board of Tax Review**, Peter Seiler, Chm., Romeo Morelli, Harold F. Stenton.—**Assessor**, Harold J. Maddocks, Jr.—**Registrars of Voters**, Mary Simonson, Dem., Joan McIlveen, Rep.—**Supt. of Schools**, Calvin E. Eells.—**Board of Education**, Chris Johnson, Chm., Brian Burnell, Ann Chapleau, Jean Straniti, 1977; Alfred A. Anderson, Ronald F. Augustine, Daniel Borkin, John B. Carleton, Jeannette Sweeney, 1979.—**Planning Commission**, Stephen Carter, Chm., Howard Hagan, Robert Jano, Michael Petrello, George A. Reitwiesner; Alternates, Roy J. Bertalovitz, Joseph Dunbar, Frank S. Martin.—**Zoning Commission**, Kenneth McIlveen, Chm., Max Bruckenthal, Dorothy A. Hess, Frank Riefenhauser, Ronald Sudol; Alternates, Stanley D. Kinzie, Francis X. McCarthy, Christina McDermott.—**Zoning Board of Appeals**, Victor Donnelly, Chm., John Dell'Angelo, James S. Mellett, Stephen Roman, George C. Stewart; Alternates, James N. Kimball, Arlene Parille, Pat Stenton.—**Conservation Commission**, Richard W. Nixon, Chm., Robert Daismont, William Delohery, Kevin Foster, Russell Gerow, Frank Meier, Emily Sinnott.—**Commission on Aging**, Loretta Hissong, Chm., Grace Larkin, Mary A. Matrian, William Rose, Irving Simon; Agnes Wheeler, Agent.—**Director of Health**, Thomas A. Dwyer, M.D.—**Library Directors**, Maryanne Witters, Chm., Jean Doherty, Wendy McGaffey, Harold Mullen, Tina Pisacreta.—**Parks and Recreation Commission**, Patrick Browne, Chm., Gale Alexander, James Cunha, Albert Johnson, Jr., John Madden, Jr., George Richardt, James Russell, Donald Sauer, Janet Slade; Ernest Lehman, Dir.—**Building Inspector**, Matthew Luciani.—**Building Code Board of Appeals**, Michael Ashe, Leopold Leitner, Richard J. Manning, Worth Middleton, Frank

Schauffer.—**Candlewood Lake Authority**, Robert Derx, Dale Halas, Raymond Vidor.—**Sanitarian**, Raymond F. Duelfer.—**Tree Warden**, Larry Hissong.—**Chief of Police**, John Fairchild.—**Constables**, Leroy Blackwell, George Devine, Joachim Hubert, Stephen J. McNally, Richard W. Nelson, John J. Perkins, Frank Sacco, Arthur Schmidt, Robert Schweitzer.—**Chief of Fire Dept.**, Richard Klatt.—**Fire Marshal**, Joseph J. Blechinger.—**Town Attorneys**, Pullman, Comley, Bradley and Reeves (P.O., Bridgeport).—**Justices of the Peace**, Daniel W. Borkin, Brian Burnell, James Byers, Jean Fenwick, John A. Goetz, Joseph P. Governali, Hans J. Haberland, Mildred Jones, Peter R. Larkin, Wendy McGaffey, Kenneth McIlveen, James S. Mellett, John Middleton, Norma Montross, Diana Peck, Grace Perkins, Paul Rathjen, Beatrice Rebhan, George A. Reitwiesner, Patricia A. Roberts, Harold Romer, Marie Romer, Peter Seiler, George C. Stewart, Francis J. Sweeney, Jr., Biaggio Tuminelli, Carmine U. Valente, Chester W. Witters.

**NEW HARTFORD.** Litchfield County.—(Form of government, selectmen, town meeting, board of finance.)—Inc., Oct., 1738. Area, 38.3 sq. miles. Population, est., 4,300. Voting districts, 2. Children, 1,722. Principal industries, agriculture and manufacture of plumbing supplies, aircraft parts, soda dispensing machines, coffee urns, blenders, springs and guitars. Transp.—Passenger: Served by buses of the Arrow Line, Inc. from Hartford, Torrington and Winsted. Freight: Served by numerous motor common carriers. Post offices, New Hartford and Pine Meadow; other sections reached by R.F.D. 1 and 2, New Hartford; No. 2 from Winsted; No. 2 from Collinsville; No. 2 from Unionville.

**TOWN OFFICERS.** Clerk and Reg. of Vital Statistics, Mrs. Charlotte S. Dufour; Hours, 9-12 A.M., 1-4:30 P.M., Monday through Friday; Address, Town Hall, Main St., 06057; Tel., Winsted, 379-5037.—Asst. Clerk and Asst. Reg. of Vital Statistics, Mrs. Barbara S. Lautenbach.—Selectmen, 1st, Reginald J. Smith, Rep., Henry D. Kohrs, Rep., Daniel J. Burns, Dem.—Treas. and Agent of Town Deposit Fund, Robert H. LaGoy.—Board of Finance, W. Mason Beekley, III, Chm., John E. Hoffnagle, Robert H. Howson, James T. Kavanaugh, Andrew P. Paluba, Sarah R. Warner.—Tax Collector, Joseph E. Schock.—Board of Tax Review, Jane K. Birch, Chm., Bertha V. Beauchemin, Robert E. Jahne.—Assessors, Henry C. Barr, Jr., Chm., Joseph P. McManus, Nancy O. Tuzes, Dina V. Waker.—Registrars of Voters, 1st Dist., Dorothy P. Langevin, 2nd Dist., Joyce T. Reitmann, Dem.; 1st Dist., Kathryn F. Carpenter, 2nd Dist., Thelma J. Phillips, Rep.—Supt. of Schools, Mario P. Dei Dolori.—Board of Education, William F. Baxter, Gerard F. Connors, Dina V. Waker, 1977; Denton E. Butler, Jr., Margot G. Krimmel, Thomas N. Smith, 1979; Ellen P. Pieszak, Chm., John A. Austin, Ellen C. Childs, 1981.—Planning and Zoning Commission, Theodore Stoutenberg, Chm., John Kovaleski, Louis Pepe, Kristina Smith, Seth C. Warner; Alternates, John D. McKeon, Francis Pieszak, Carol Ann Streinz.—Zoning Board of Appeals, Richard Smith, Chm., Randolph Auclair, Paul Burdick, David Krimmel, William Phillips; Alternates, Arthur Lavoie, Frank Misiorski, Wesley Ramstein.—Economic Development Commission, David Childs, Chm., John A. Austin, Henry Boyle, Charles Calder, John Norton, James Oles, Guy Tangerone, Seth C. Warner.—Housing Authority, James F. Giuffre, Chm., Lester McKeon, Louis Pepe, John Woolley.—

**Conservation Commission**, Eliza Beekley, Chm., Wanda Brewster, Bernard Castellani, Eugene Krohner, Andrew Paluba.—**Inland Wetlands Commission**, Mark Ruwet, Chm., Blanche Goldbeck, Henry Kohrs, Marie Moreschi, James Oles, Louis Pepe.—**Agent for the Elderly**, Jane B. Sadler.—**Director of Health**, Heinz W. Markwald, M.D.—**Recreation Commission**, R. Kippen Janes, Chm., Anita Baxter, William Case, Paul Eckels, Joseph Martocchio.—**Building Inspector**, Daniel J. Burns.—**Building Code Board of Appeals**, Reginald J. Smith, Chm., Robert H. Howson, Henry N. Loomis, William J. Phillips.—**Water and Sewer Authority**, Harry L. Birch, Jr., Chm., Robert Barry, Robert Jahne, Charles Padelford, Joseph Proach.—**Sanitarian**, Joseph P. McManus.—**Chief of Police**, Reginald J. Smith.—**Constables**, James N. Castonguay, Dwight W. Florio, John P. Hoffman, Jr., William S. Langill, Joseph J. Monyak, Stephen Oswell, Lynn Sheffield.—**Chiefs of Fire Depts.**, Joseph Lavoie (New Hartford); Donald Pariseault (Pine Meadow); Raymond Goldbeck (South End).—**Fire Marshal**, Arthur Desjardin.—**Civil Preparedness Director**, Ernest Wheat.—**Town Attorney**, Paul Smith (P.O., Torrington).—**Justices of the Peace**, Liane H. Adams, Chester Aliano, William F. Baxter, Kathryn F. Carpenter, William A. Clark, John F. Fay, Dwight W. Florio, Harrison Hall, Emlyn G. Howe, Robert H. Howson, R. Kippen Janes, Donald R. Kmon, Henry D. Kohrs, John S. Kovaleski, Robert H. LaGoy, Arthur E. Lavoie, Vivian A. Marinelli, Joseph G. Martocchio, Edward C. Mason, Joseph J. Monyak, James C. Oles, Thelma J. Phillips, Alison L. Pratt, Jane B. Sadler, Magda M. Short, Reginald J. Smith, Nancy O. Tuzes, Harold C. Vienot.

**NEW HAVEN.** New Haven County.—(Form of government, mayor, board of aldermen.)—Settled, April, 1638; named, Aug., 1640; inc., 1784; town and city consolidated, Nov., 1895. Area, 21.1 sq. miles. Population, est., 132,300. Voting districts, 30. Children, 32,447. Principal industries, manufacture of guns, ammunition, hardware, clocks, watches, rubber goods, corsets and clothing, machinery, machine tools, wire and wire goods, insulated wire and insulators, paper boxes, toys, automobile radiators, boilers, cigars, razor blades, automobile ignition, replacement equipment, model airplanes. Transp.—Passenger: Served by Penn Central Co. and buses of Conn. Co. locally and from Milford, Branford and Wallingford; The Short Line of Conn., Inc.; Cross Country Coach from Bridgeport; the Arrow Line, Inc. from Waterbury, Torrington and Winsted; Beebe Transit Co. from Clinton; Empire Bus Lines, Inc. from Danbury; Orange Street Bus Lines, and by Greyhound and Trailways. Freight: Served by Penn Central Co. and numerous motor common carriers. Post offices, New Haven, Westville and Yale Station.

**CITY AND TOWN OFFICERS.** **City and Town Clerk**, Leon A. Medvedow; Hours, 9 A.M.-5 P.M., Monday through Friday; Address, Hall of Records, 200 Orange St., 06510; Tel., 562-0151, Ext. 215, 216, 217.—**Asst. City and Town Clerk**, Salvatore A. Franco.—**Reg. of Vital Statistics**, Michael V. Lynch.—**Asst. Regs. of Vital Statistics**, Mrs. Anna D. Bodman, Miss Loretta Hughes.—**Mayor**, Frank Logue, Dem.—**Aldermen**, 1st Ward, Anne-Marie Foltz; 2nd Ward, William T. Lee; 3rd Ward, Vincent E. Mauro, Pres.; 4th Ward, William J. Lunsford; 5th Ward, Christopher Shannon; 6th Ward, Louis A. Aceto; 7th Ward, James E. Perillo; 8th Ward, Louise DeLauro; 9th Ward, Arthur L. DeSorbo; 10th Ward, Fran-



cis S. Caruso; 11th Ward, Frank J. D'Urso; 12th Ward, Alan D. DeLisle; 13th Ward, Charles Malick, Jr.; 14th Ward, Richard Tramontano; 15th Ward, Robert E. Buckholz; 16th Ward, George Longyear; 17th Ward, Gaetano Mauriello; 18th Ward, Judith Baldwin; 19th Ward, Frederick Streets; 20th Ward, vacancy; 21st Ward, Eldridge Davis, Jr.; 22nd Ward, William Jones; 23rd Ward, John A. Yopp; 24th Ward, Joseph Carusone; 25th Ward, Edward A. Zeliasky; 26th Ward, John C. Daniels; 27th Ward, Eugenia Wadley; 28th Ward, George Miller; 29th Ward, Rosalind Berman; 30th Ward, Robert H. Silverman.—**Agent of Town Deposit Fund**, Union Trust Company.—**Controller**, Francis J. Kelly.—**Board of Finance**, Mayor Frank Logue, Chm., ex-officio; Controller Francis J. Kelly, ex-officio; Joseph J. Carusone, Robert D'Angelo, Marvin Gold, Alan J. McBean, Ella B. Scantlebury, Henry G. Smernoff, vacancy.—**Deputy Tax Collector**, Martin J. Griffin.—**Board of Tax Review**, Robert J. Reilly, Chm., Samuel H. Malkan, Frank H. Rapuano.—**City Assessor**, Edward F. Clifford.—**Registrars of Voters**, Paul R. North, Dem., Philip F. Mancini, Sr., Rep.—**Supt. of Schools**, George A. Barbarito.—**Board of Education**, Stephen J. Papa, Pres., Harriette Bailey, 1976; Ronald K. Noe, Thelma N. Thornton, 1977; David Echter, 1978; two vacancies.—**Personnel Dir.**, Peter H. Feriolo.—**Retirement Board**, Louis Coveyduck, Ernest Jones, Thomas F. Keyes, Jr.—**Civil Service Commission**, Paul P. Bujalski, Anthony Fontana, Rita Hannon, Arthur Slutsky, Delores White.—**Planning Commission**, Mayor Frank Logue, ex-officio; William B. Post, Chm., Salvatore Esposito, John Teluk, Sarah B. Tyson.—**Planning Director**, John L. McGuerty.—**Zoning Board of Appeals**, Roy Davidson, Chm., Alfonse M. Cavaliere, Charles DeMusis, Thomas LoRiccio; Alternates, William J. DeMayo, Robert J. Hauser, Irving J. Katsoff.—**Development Commission**, Paul Goodwin, Chm., Henry Chauncey, Jr., Joseph D. DiSesa, Harold J. Lambole, John L. McGuerty, Robert S. Reigeluth, John C. Robinson, Alfred W. Van Sinderen, Dr. W. DeHomer Waller.—**Redevelopment Commission**, Rev. Jeremiah Covington, Vice-Chm., Salvatore Esposito, Daniel Rowan, two vacancies; William T. Donohue, Exec. Dir.—**Housing Authority**, Carmen Aitro, Chm., Nicholas Aiello, Charles B. Angelo, Lincoln Bouve, Anthony Mason; Edward White, Jr., Dir.—**Fair Rent Commission**, George Holland, Chm., Lincoln Bouve, Cornella Chargares, Samuel Mann, Anthony Mongillo, Sam Olmer, Maria Valentin, Kenneth Williams.—**Historic District Commission**, Beverly Cassidotto, Mrs. Theodore DeLauro, Jack Libro, Richard Mazan, James Skerritt, Mrs. Henry Townshend, Margaret Twohill.—**Agent for the Elderly**, Robert A. Baker.—**Welfare Director**, Daniel J. Dunn.—**Director of Health**, Edward DeLouise, M.P.H.—**Board of Public Health**, Mrs. Bernard Swan, Chm., Samuel I. Blum, M.D., Peter J. Cavallaro, M.D., Luca E. Celentano, M.D., Henrietta P. Forman, Harold S. Ince, D.D.S.—**Library Directors**, Mayor Frank Logue, Chm., ex-officio; Judith W. Baldwin, Christy Hanes, Philip J. Hyman, Lawrence A. Loeb, Dr. James M. Osborn, Robert E. Shure, Dr. Orville J. Sweeting, Lucille Trent, Leonor L. Wexler.—**Sewer Supt.**, Salvatore D. Farricielli.—**Parks and Recreation Commission**, A. Edward Constantine, Pres., Elwood A. McGowan, Vice Pres., Mrs. Philip R. Pastore, Treas.—**Dir. of Parks and Recreation**, Carl A. Nastri.—**Dir. of Public Works**, Charles L. Schwab, Jr.; Deputy, Stephen Mitchell.—**Purchasing Agent**, Frederick Cronan.—**City Engineer**, Peter Landino.—**Supt. of Streets**, Oleg Nedzelnitsky.—**Sealer of Weights and Measures**, George C. Schmitz.—**Building Inspector**, Orlando Silvestri.—**Building Code Board of Appeals**, Mayor

Frank Logue, ex-officio; Max H. Teitelman, Chm., Charles H. Abramowitz, Anthony C. Barile, Alfonse M. Cavaliere, Milton Corbett, Joseph Simeone, Jr.—**Sanitarian**, Carmen N. DiBattista.—**Tree Warden**, Earl Lyon.—**Chief of Police**, Biagio DiLieto; Deputy, James H. Heinz.—**Police Commission**, Clarence C. Butcher, Sister Louise Anthony Geronemo, David Gollinger, Frank J. Mongillo, Marshall Weiner.—**Chief of Fire Dept.**, Francis J. Sweeney; Assts., Paul W. Heinz, John E. Smith.—**Fire Marshal**, Thomas F. Lyden.—**Board of Fire Comrs.**, Michael DePalma, Pres., James DeAngelis, Hubert C. Fernanders, Edward S. Gudelski, Hugh A. Keenan, IV.—**Civil Preparedness Director**, James Flemming.—**Corporation Counsel**, Thayer Baldwin; Assts., Edward F. Piazza, Horace F. Trotta.—**Justices of the Peace**, Anna Amatruda, Aaron W. Aronow, Charles Banks, Marion G. Caldwell, Nancy P. Ciarleglio, Leo G. Clarke, Jr., Joseph J. Crisco, Geneva D. Elm, Anna Febbraio, Frederic K. Gammons, Clifford W. Garzillo, Mary P. Hayes, Estelle Iannucci, Gaetano J. Lampo, Marcella A. Longyear, Jane B. McGuire, Casandra Murphy, Judith B. Parker, Walter Piurek, Grover J. Rees, III, Anthony Rescigno, Thomas San Giovanni, Evelyn Schatz, Mary Sweeten, John A. Tomasi, Sr., Joseph V. Vegliante.

**NEWINGTON.** Hartford County.—(Form of government, town manager, mayor-town council).—Inc., July 10, 1871; taken from Wethersfield. Area, 13.2 sq. miles. Population, est., 28,500. Voting districts, 8. Children, 9,742. Principal industries, milk processing, and manufacture of airplane parts, ball bearings, dies, gauges, tools and plumbing supplies. Transp.—Passenger: Served by buses of The Conn. Co. from Hartford; Datto Inc. from New Britain; Bonanza Bus Lines, Inc. from Waterbury and Danbury; by Greyhound and Trailways. Freight: Served by Penn Central Co. and numerous motor common carriers. Post office, Newington. Rural free delivery.

**TOWN OFFICERS.** **Clerk and Reg. of Vital Statistics**, Edward S. Seremet; Hours, 8:30 A.M.-4:30 P.M., Monday through Friday; Address, 131 Cedar St., 06111; Tel., 666-4661.—**Asst. Clerks**, Mrs. Evelyn J. Foley, Mrs. Jean S. Taschner.—**Asst. Reg. of Vital Statistics**, Jean S. Taschner.—**Town Manager**, Peter M. Curry; Asst., Thomas J. Wontorek.—**Town Council**, Joseph P. Doyle, Dem., Mayor; E. Curtis Ambler, Paul D. Bernstein, F. Mac Buckley, Donald I. Cohen, Alfred A. Ginn, Jr., Gregory F. Griffin, Bruno J. Perlini, Paul S. Uccello.—**Selectmen**, Frank V. Eddy, Sonia S. Shipman, Matthew J. Zadrowski.—**Treas. and Agent of Town Deposit Fund**, Robert M. Christensen.—**Director of Finance**, Donald F. McKay.—**Tax Collector**, Helen B. Delemarre.—**Board of Tax Review**, Santo Veneziano, Chm., Edward J. Imbert, Richard L. McCusker.—**Assessor**, Bohden R. Bayus.—**Registrars of Voters**, Julia M. Kurtz, Dem., Jessie S. Olesen, Rep.—**Supt. of Schools**, William P. Ward.—**Board of Education**, Joseph J. Marcellino, III, Chm., Arnold B. Axelson, Harley S. Boorman, Ann C. Capshaw, John E. Ellison, Barbara P. Nilsson, Ellen W. Ripley, Edward S. Seremet, Jr., Richard G. Wallace, 1977.—**Planning and Zoning Commission**, Angelo Bruno, Chm., Thomas J. Bascetta, Edward A. Gibbon, Alan E. Hanbury, Philip R. McLoughlin, William J. O'Brien, Neil R. Owens; Alternate, Joseph Neiman.—**Town Planners**, Brown, Donald and Donald.—**Zoning Board of Appeals**, Thomas G. Callahan,

Chm., Charles E. Buckland, III, John P. Gatzak, Anthony J. Pinto, Richard S. Stuart; Alternates, George A. Bassilakis, Lewis M. Platt, Edmond J. Tofil.—**Zoning Enforcement Officer**, Kenneth L. Babcock.—**Development Commission**, William A. Barone, Chm., Richard H. Connolly, Harry R. Holland, Jr., Joseph V. Kennedy, Rocco Matarese, Sharon K. McCrann, Richard F. Nissi, Samuel J. Sargis.—**Housing Authority**, Waldemar J. Lach, Chm., Oscar E. Johnson, Paul J. LaRosa, Edward P. Murtha, J. William O'Brien.—**Conservation and Inland Wetlands Commission**, Brian H. Brophy, Chm., Elmer Baxter, Bernard DeLeo, Gary A. Friedle, Helen G. Lepak, Richard A. Willett.—**Historic District Commission**, Esther Eddy, Chm.—**Advisory Committee for the Aging**, Elsie Benson, Edward T. Clapp, Frank B. Dietrich, Irene Logan, Richard W. Radcliffe, Frederick Rockwood, Henry Wolcott.—**Director of Social Services**, Eloise Guptill.—**Director of Health**, Rinaldo J. Cavalieri, M.D.—**Library Directors**, Alice F. Crockwell, Suad S. Gustin, Alice LeBel, Mildred B. O'Neil, Irene L. Richter, Isabelle S. Sampson.—**Parks and Recreation Commission**, Daniel Gallicchio, Chm., Stephen P. Banach, W. Raymond Bomba, Frederic W. Casioppo, Stefan M. Dobrydnio, Robert T. Doyle, Grace Kasper, Richard A. Khentigan, Richard B. Lienhard, William H. Slocum, Joseph P. Tobin; Robert V. Detore, Supt.—**Purchasing Agent**, Peter M. Curry.—**Town Engineer**, Peter M. Arburr.—**Supt. of Streets**, William J. Gallagher.—**Acting Building Inspector**, William Burkhart.—**Building Code Board of Appeals**, William J. Delatore, John J. Lynch, Jr., Gilbert M. McCusker, Edward J. St. Onge, Louis D. Vercelli.—**Sanitarian**, Philip Block.—**Tree Warden**, Nels O. Nelson.—**Chief of Police**, Philip Lincoln.—**Constables**, Robert E. Fanning, Gerald Simonelli.—**Chief of Fire Dept.**, Joseph Kalasky; Deputy, Chester Brodack; Asst., James Kiley.—**Board of Fire Comrs.**, John J. Gubbins, Chm., Francis C. Callahan, Ralph J. Vassallo.—**Fire Marshal**, Raymond Hall.—**Civil Preparedness Director**, William Webster.—**Town Attorney**, Mark S. Shipman (P.O., Hartford).—**Justices of the Peace**, Richard J. Atwell, Joan C. Blackler, Harley S. Boorman, Edward J. Brooks, Donald H. Clark, Michael Clifford, Frank C. Cocheo, Francis C. Danko, Jr., William V. Dworski, Joshua F. Eddy, John T. Fisher, Jr., Declan J. Foley, Gary A. Friedle, Marshall I. Golden, Robert M. Hadley, Shirley D. Harlow, Donald A. Magera, Harry Mandell, William N. Monnier, Bruno J. Perlini, Robert F. Pfund, Jr., Sanford O. Pilz, Ted Randich, Alfred J. Rioux, Jerome A. Scoler, J. Roy Seagren, Irving B. Shurberg, Thomas J. Sweeney, Edmond J. Tofil, Benjamin Zeldes.

**NEW LONDON.** New London County.—(Form of government, city manager, city council.)—Settled, 1646; named, March 11, 1658. Inc., Jan., 1784. Town and city are co-extensive. Area, 7.3 sq. miles. Population, est., 30,200. Voting districts, 7. Children, 7,454. Principal industries, ship building and repair, marine construction, and manufacture of collapsible tubes, dentifrice, floor coverings, chucks, broaches, paper products, turbines, women's, men's and children's wear, doors, windows, interior trim, food products, metal toys. Transp.—Passenger: Served by Penn Central Co. and buses of Rhode Island Bus Corp. from Norwich; Greyhound from Boston, New York, New Haven and Westerly, R.I.; The Blue Line, Inc. from Willimantic and Stafford Springs; Eastern Bus Lines, Inc. from Hartford and Colchester, and by Savin Bus Lines. Freight: Served by Penn Central

Co. and Central Vermont Railway and numerous motor common carriers; steamboat connections with Long Island and Fishers Island, N.Y., International trade through State Pier. Post office, New London.

**CITY AND TOWN OFFICERS.** **City Clerk, Town Clerk and Reg. of Vital Statistics**, Mrs. Grace M. Podeszwa; Hours, 8:30 A.M.-4:30 P.M., Monday through Friday; Address, Municipal Bldg., 181 State St., 06320; Tel., 443-2861, Ext. 304.—**Asst. City and Town Clerk**, Mrs. Eleanor J. Butler.—**Asst. Regs. of Vital Statistics**, Eleanor J. Butler, Mrs. Patricia A. Rainville.—**City Manager**, C. Francis Driscoll.—**Mayor**, Mrs. Ruby Turner Morris, Dem.; Deputy Mayor, Philip A. Hendel.—**Councilors**, Margaret M. Curtin, Thomas F. DiMaggio, William Nahas, George A. Spreccace, Richard L. Uguccioni.—**Selectmen**, Eugenie B. Kelly, Evelyn B. Louziotis, Anthony Maiorana.—**Treas. and Agent of Town Deposit Fund**, Mary Belden.—**Director of Finance**, Thomas J. Shahan.—**Board of Finance**, Thomas E. Piacenti, Chm., William Leuze, Aldo R. Raimondi, Ernest C. Schlesinger, Xavier de la Uz.—**Tax Collector**, Emerson H. White, Jr.—**Board of Tax Review**, Lincoln G. Perkins, Chm., Mary Hill, Arthur R. Quimby.—**Assessor**, Francis J. Buckley, Jr.—**Dir. of Real Estate**, Robert J. Flanagan.—**Dir., Management, Budget and Personnel**, Robert W. Smith.—**Development Coordinator**, Philip Michalowski.—**Registrars of Voters**, Agatha B. Callahan, Dem., Cynthia B. Suntrup, Rep.—**Supt. of Schools**, Joseph V. Medeiros.—**Board of Education**, Sheila McCarthy, Chm., William J. Cibes, Jr., Raymond F. Haworth, Rita L. Hendel, Leo E. Jackson, Wayne T. Vendetto, Agnes N. Wildes, 1977.—**Personnel Manager**, Lucille Webster.—**Management Analyst**, John Beaulieu.—**Planning Board**, Waldo K. Clarke, Chm., Peter P. Buonanno, Charles W. Curtin, Thomas F. Flynn, Raymond L. Moreau.—**Director of Planning**, Thomas E. Moore.—**Zoning Board of Appeals**, Herman J. Ritter, Chm., Kathryn A. Dickson, Charles J. Persi, Gerald A. Silverman, Shirley J. Sullivan; Alternates, John Griffin, Spiro C. Zingus, vacancy.—**Harbor Improvement Agency**, Perry T. Shafner, Chm., Howard B. Kaplan, David A. Rossiter, Anthony J. Serluca, Milton O. Slosberg.—**Redevelopment Agency**, F. Jerome Silverstein, Chm., Seymour S. Hendel, Ernest F. Kydd, Jr., Edward Perry, Bertram N. Rossiter; Robert P. Turk, Exec. Dir.—**Housing Authority**, Foster K. Sistare, Chm., Josephine H. Aimetti, Judith Cornish, Louis J. DeMartino, Anthony P. Turello; Luke T. Martin, Exec. Dir.—**Parking Commission**, Franklin H. Bartol, Chm., Richard J. Duggan, Fred K. Kalil, Boleslaus Muraach, Jr., Joseph W. Rainville.—**Historic District Study Committee**, Dwight C. Lyman, Chm., Claire M. Dale, William Miner, Carlton F. Small, Carl H. Wies.—**Senior Affairs Commission**, Jonel J. Cowhey, Katherine McMahon, Rev. John H. Pollard, Florian A. Spellman, Mary E. Walker, vacancy.—**Agent for the Elderly**, Marion Crawford.—**Welfare Director**, Norma Albright.—**Director of Health**, Charles E. Dyer, M.D.—**Parks and Recreation Commission**, Agnes C. Kennedy, Chm., Sister Theresa Marie Giusti, Lana G. Kloter, Margaret C. Sneider, Ronald J. Talge, Ann Uguccioni.—**Supt. of Parks and Recreation**, Herbert Moran.—**Supt. of Ocean Beach Park**, Anthony Pero.—**Ocean Beach Park Board**, Daniel H. Driscoll, Chm., James R. Giordano, Marjorie E. Heap, Anthony J. Impellitteri, Murray A. Perl, Eleanor Rossiter, Solon B. Silverstein.—**Codes Review Committee**, Lester H. Ableman, Celso Mei, Ermilio Salvio, Belle R. Schenk, Edmont R. Sobiech, Lucius G. Tortora.—**Dir. of Public Works, Supt. of Highways**, G. Thomas

Susi.—**Purchasing Agent**, Antonio LaLima.—**City Engineer**, Raymond V. Kowtowski.—**Scaler of Weights and Measures, Building Insp.**, Edward L. York.—**Building Board of Appeals**, William J. Gangloff, Nathan Lubchansky, George Nahas, Anthony P. Sousa, Robert J. Sullivan.—**Supt. of Water and Sewer Maintenance**, Gordon A. Beckwith.—**Sewer Authority**, Board of Finance.—**Supt. of Sanitation**, Francis J. Bednarz.—**Chief of Police**, John J. Crowley.—**City Sheriffs**, Norman Abell, Nicholas Cinquegrani, Alfred A. Moutran, George Nahas.—**Chief of Fire Dept.**, Guido Bartolucci; Deputy, Leo E. Rocchetti.—**Fire Marshal**, Joseph Venditto.—**Civil Preparedness Director**, Frederick Philopena.—**Dir. of Law**, Edmund J. Eshenfelder.—**Justices of the Peace**, Catherine Adams, Shirley P. Alloway, Mary Baldini, Doris A. Blanco, Alfred A. Capozza, Charles B. Crocicchia, Margaret M. Curtin, John J. DelMonte, Frank Delmore, Merrill S. Dreyfus, Ernest A. Duford, Margaret N. Edgecomb, Raymond J. Gentilella, Philip A. Goldberg, Joseph C. Heap, II, Morton L. Kenyon, Emma E. Lincoln, Harvey N. Mallove, Seymour I. Manheimer, William Mehlman, Cornelius F. Moriarty, Jr., Katherine M. Muller, Harry M. Palmer, Dolores J. Schargus, Luther L. Simonds, Cynthia B. Suntut, Mattie E. Tanner, Michael Vendetto, Jr., Lyda H. Visco, Harold Weiner.

**NEW MILFORD.** Litchfield County.—(Form of government, selectmen, town meeting, board of finance.)—Inc., Oct., 1712. Area, 64.4 sq. miles. Population, est., 16,200. Voting district, 1. Children, 6,305. Principal industries, processing of concentrated foods; manufacture and processing of paper products; manufacturing of brass and copper; electronics and precision instruments production; two hydro-electric plants are located here. New Milford is situated on the eastern shore of Lake Candlewood; Lynn Deming Park is located on the shore of Lake Candlewood. Lake Candlewood and Lake Lillinonah afford recreational facilities. New Milford is the locale of "Naromiyocknowusunkatankshunk Brook." Transp.—Passenger: Bus service by The Kelley Transit Co., Inc. from Torrington, and Bonanza Bus Lines, Inc. from New York City. Freight: Served by Penn Central Co. and numerous motor common carriers. Post offices, New Milford and Gaylordsville. City and rural delivery.

**TOWN OFFICERS.** **Clerk and Reg. of Vital Statistics**, Mrs. Anna E. Chapin; Hours, 9 A.M.-5 P.M., Monday through Friday; Saturday, by appointment; Address, Howard H. Peck Annex, Town Hall, P.O. Box 360, 06776; Tel., 354-4478.—**Asst. Clerk and Asst. Reg. of Vital Statistics**, Mrs. Anne G. Groncki.—**Selectmen**, 1st, Louis C. White, Dem., Gertrude K. Barysh, Dem., J. Thomas Eagan, Rep., Peter J. Henderson, Jr., Rep., Theodore L. Hine, Rep., Agnes L. Knowles, Dem., Raymond J. O'Brien, Jr., Rep., Morris J. Rudner, Dem., Jack Straub, Dem.—**Treas. and Agent of Town Deposit Fund**, Leonard F. Bona.—**Board of Finance**, Maurice L. Brandon, Chm., David E. Carr, Murray J. Kessler, Raymond A. Lindstedt, Gerald J. Nahley, James E. Perrin, Walter J. Rogg, Robert M. Spatola.—**Tax Collector**, Khyva A. Radzewicz.—**Board of Tax Review**, Ethel W. Prince, Chm., James DiMauro, Evelyn N. Quinnell.—**Assessor**, Ronald Parks; Asst., Carol Tanner.—**Registrars of Voters**, Alice C. Kennel, Dem., Helena H. Conn, Rep.—**Supt. of Schools**, Daniel E. Center, Jr.—**Board of Education**, Gale H. Cro-

teau, Wynne Rogg, Vincent Sherman, Charles R. Stigall, Jeanne C. Zehrung, 1977; Noah Barysh, Joseph W. Geyer, William J. Hagan, 1979; Henry L. Griesbach, Jr., Chm., Richard Meyer, Patricia T. Shea, Donald P. Tutson, 1981.—**Planning Commission**, Clarence C. Mitchell, Jr., Chm., M. Joseph Lissis, Jr., Eric J. Monaghan, Jr., Ross Ormsby, Oskar Rogg; Alternates, Jeannette W. Garvey, Paul P. Travaglini.—**Zoning Commission**, C. Edwin Smith, Chm., Lois E. Chidsey, George Doring, Tibor G. Halasi-Kun, W. Frederick Lahvis; Alternates, Gladys Moore, William Quinell, Ruth C. Teston.—**Zoning Board of Appeals**, George R. Sullivan, Jr., Chm., George P. Byrnes, Paul V. Hulton, Anna J. Koehler, William J. Zehrung, II; Alternates, Alice L. Elliot, Leslie T. Kountze, Frank E. Wargo.—**Economic Development Commission**, Raymond W. Mayhew, Chm., Sarah C. Adams, Maurice L. Goldstein, Donald G. Marsh, John J. Moore, Oskar Rogg, Norris A. Wildman.—**Conservation Commission**, Paul S. Richmond, Chm., Helen P. Marx, David C. Murphy, Frank P. Piliero, Roger W. Richmond, James Stuart.—**Commission on Aging**, Richard Armstrong, Chm., Ramona Canfield, Norma Durling, Thomas A. Gillespie, Jacquelyn G. Mallory, Flora Quammie, Sam Scheidlinger.—**Welfare Director**, Karen P. Hine.—**Director of Health**, William J. Zehrung, M.D.—**Library Directors**, John O. Durling, Chm., A. Russell Ayre, Arthur Bona, Bianca Bradbury, Alma Hough, Judith C. Murphy, Sally Rinehart, Barbara C. Setear.—**Parks and Recreation Commission**, Richard Holahan, Chm., Alan Chappuis, Palamona Ferris, Ruth Henderson, C. Robert Ohmen, Jr., Eugene Parsons, Edwin Sheehan.—**Building Inspector**, Charles W. Treat.—**Building Code Board of Appeals**, James P. Caldwell, Nelson Chase, Howard Knowles, Harold F. Koehler.—**Candlewood Lake Authority**, James E. Filippone, G. Edmund Turner, Martin Weiner.—**Sewer Commission**, Joseph P. Corey, Chm., John R. Cahalen, Angus E. Cameron, William E. Martin, W. Everett Rowley, Henry A. Waring.—**Sanitarian**, Helen P. Marx.—**Tree Warden**, Howard B. Stevens.—**Chief of Police**, Theodore R. Adams.—**Police Commission**, Andrew Armstrong, Chm., Maurice W. Grossenbacher, Robert J. O'Connor, James W. Reynolds, Robert E. Wolter.—**Chiefs of Fire Dept.**, John Kuck (Northville); James P. Caldwell (Water Witch Hose Co.); Nelson Edmonds, Jr. (Gaylordsville).—**Acting Fire Marshal**, Russell Montgomery.—**Town Attorney**, Roland F. Moots, Jr.—**Justices of the Peace**, Paul R. Bourdeau, Henry A. Brant, Loretta Brickley, George P. Byrnes, Louis A. Carmellini, Harry Cohen, Sylvester N. Craig, John T. Eagan, Maurice A. Goldstein, Richard C. Gradowski, Henry L. Griesbach, Jr., William J. Hagan, Robert P. Hopkins, Stephen N. Hume, Barbara B. Hyatt, Alice C. Kennel, Esther E. Kibbe, Cle Kinney, Frederick J. LaMalfa, M. Joseph Lillis, Jr., John J. McAvoy, Ernest E. Miller, John J. Moore, David C. Murphy, Raymond J. O'Brien, Jr., Oskar G. Rogg, Vincent Sherman, Robert M. Spatola, Louis C. White, Jean C. Zehrung.

**NEWTOWN.** Fairfield County.—(Form of government, selectmen, legislative council.)—Inc., Oct., 1711. Area, 60.38 sq. miles. Population, est., 16,900. Voting districts, 3. Children, 6,869. Principal industries, manufacture of fire hose, pressure gauges, plastics, paper boxes, wire brushes, biomedical research instruments, corrugated cartons, copper tubing, wire coating, warehouse distribution centers. Transp.—Passenger: Limited bus service by The Chieppo Bus Co. from Bridgeport

and Danbury; Bonanza Bus Lines, Inc. from Danbury, Waterbury and Hartford; and by Empire Bus Line, Inc. from Danbury and New Haven. Freight: Served by Penn Central Co. and numerous motor common carriers. Post offices, Newtown, Sandy Hook, Botsford and Hawleyville.

**TOWN OFFICERS.** **Clerk and Reg. of Vital Statistics**, Mrs. Mae Schmidle; Hours, 9 A.M.-5 P.M., Monday through Friday; Address, Edmond Town Hall, 45 Main St., 06470; Tel., 426-8131.—**Asst. Clerks and Asst. Regs. of Vital Statistics**, Mrs. Gertrude Petrus, Mrs. Gladys Eddy.—**Selectmen**, 1st, Jack H. Rosenthal, Dem., Thomas Goosman, Rep., Frank R. DeLucia, Rep.—**Legislative Council**, James A. Severnak, Chm., Carl B. Bergquist, Sr., Kenneth L. Bigham, Robert H. Buch, A. Dana Fradon, Robert H. Hall, William W. Holcombe, William A. Honan, Jr., John G. Kipp, Jr., James E. Knapp, John M. Knight, Francis E. Leahy, Melissa M. Pilchard, Margery A. Robinson, Paul S. Smith, Robert E. Smith, Lyndon D. Thomas, Sven Tilly.—**Agent of Town Deposit Fund**, William Hanlon.—**Finance Director**, William S. Hanlon.—**Tax Collector**, Elizabeth H. Smith.—**Board of Tax Review**, Louis Holzner, Bruce S. Leech, Dunham H. Smith.—**Assessor**, Vivian Mayer.—**Registrars of Voters**, Susan S. Fernandes, Dem., Jeanne S. Hubbell, Rep.—**Supt. of Schools**, Albert Brinkman.—**Board of Education**, Lester Burroughs, Chm., Jeanne M. Roberts, 1978; Michael A. Mazaika, Edward S. Schwerdtle, 1980; David R. Chipman, Ruby K. Johnson, 1982.—**Planning and Zoning Commission**, Robert H. DiGiovanni, Chm., Maxine Ginn, Harvey Hubbell IV, Mary Ann Raynor, Arthur Spector; Alternates, Everest Conover, Donald H. Lawrenson, Jack McAuliffe.—**Zoning Board of Appeals**, James J. Smith, Chm., Carl Beck, Willard L. Christensen, Gordon M. Lester, Victor J. Marino; Alternates, Ronald J. Costa, Thomas R. Holmes, Anne E. Killian.—**Zoning Enforcement Officer**, Robert Ratchford.—**Building Commission**, Maurice Nezvesky, Chm., Joseph Hanlon, Fred Lajoie, Edward Napier, John Stiles.—**Conservation and Inland Wetlands Commission**, Howard Kemmerer, Chm., Brian Dobbs, Anna Hamann, Vincent McDermott, Murrell E. Ober, Julia Wasserman, Theodore G. Whippie.—**Historic District Commission**, Thomas Cheney, Chm., Karl Gulick, Elizabeth Jameson, Robert Stokes.—**Committee for the Aging**, Kenneth Miller, Chm., Judith Abington, Arthur Bennett, M. Asenath Johnson, Shirley Lawrenson, Carol G. Lehmann, William Mack, Marilyn Marcus, Elizabeth Parrella.—**Social Services Director**, Sandra Below.—**Director of Health**, Thomas F. Draper, M.D.—**Library Directors**, Douglas E. Kellogg, Chm., Frank L. Johnson, Sophie Munger, Alice Rafferty, Carolyn Stokes.—**Lake Authorities**, Zoar: Clifford Bulmer, Chm., Edward J. Dick, Frank Raffald, Jr. Lillinonah: Mary Gaudet, Chm., Marty Moore, John B. Schwerdtle.—**Parks and Recreation Commission**, David Larson, Chm., Cynthia Cassidy, Raymond O. Craven, M.D., Sutherland W. G. Denlinger, Judith Furlotte, Barbara O'Connor.—**Supt. of Parks**, Arthur Bennett.—**Recreation Director**, M. Lee Davenson.—**Supt. of Highways**, Frank Kayfus.—**Purchasing Agent**, William Hanlon.—**Building Inspector**, Wayne Smith.—**Sanitarian**, John Geott.—**Tree Warden**, Sanford Mead, Jr.—**Chief of Police**, Louis Marchese.—**Police Commission**, Charles St. Arnauld, Chm., Robert F. Hayes, Alfred Karcheski, Joseph Proterra, Harvey Wachsmann, M.D.—**Constables**, Clifford Bulmer, Robert W. Connor, Jr., Albert DeJoseph, Edward J. Dick, Herbert Hempstead, L. William Stormer, Steven Tozser.—**Fire Marshal**, James

Cavanaugh, Jr.—**Board of Fire Comrs.**, John T. Gill, Chm., Nufer Bolmer, Millard Goodsell, John McCarthy, Judy McQuillan, Steven Tozser.—**Civil Preparedness Director**, Erwin Pitcher.—**Town Attorney**, Paul Pollock.—**Justices of the Peace**, Romilda E. Anderson, Carolyn H. Downing, Lilly Goosman, Oliver A. Hull, Sr., Harriet L. Lajoie, Robert P. McCulloch, James J. O'Donnell, Sr., Amelia Parker, Harry E. Rishor, David Steinfeld.

**BOROUGH OFFICERS.** P.O., c/o Clerk, P.O. Box 164, Newtown 06470; Tel., 426-2774.—**Warden**, Willard L. Christensen.—**Clerk**, Mrs. Ethel E. Connor.—**Burgesses**, Robert Campbell, Ethel E. Connor, James C. Gies, Joseph F. Hellauer, Robert Macdonald, Daniel Shea.—**Fire Inspectors**, Paul Alexander, Mark Lawson, Alexander McQuillan.—**Treas.**, Marilyn L. Alexander.—**Pound Keeper**, Russell F. Strasburger.—**Assessors**, Vivian Mayer, Judith McQuillan.—**Board of Tax Review**, Carl Bergquist, Elsa M. Knight.—**Registrar of Voters**, Margaret Hellauer.—**Tax Collector**, Hilda Walsh.—**Zoning Commission**, John C. Stratton, Chm., Stanley Kleiner, Secy., Millard Goodsell, Robert Klein, John T. McCarthy; Alternates, William Cullen, Nicholas G. Hayes, vacancy.—**Zoning Board of Appeals**, Roger H. Knight, Chm., James Crick, Secy., Donald Fox, George A. McLachlan, William F. Meyer.

**NORFOLK.** Litchfield County.—(Form of government, selectmen, town meeting, board of finance.)—Inc., Oct., 1758. Area, 46.7 sq. miles. Population, est., 2,200. Voting district, 1. Children, 842. Principal industries, summer resort, agriculture, manufacture of wooden toys. Transp.—Passenger: Served by buses of the Arrow Line, Inc. from Hartford, New Haven, Winsted and North Canaan. Freight: Served by numerous motor common carriers. Post office, Norfolk.

**TOWN OFFICERS.** **Clerk and Reg. of Vital Statistics**, Mrs. Anne R. Kelley; Hours, 9-12 A.M., 1-3:30 P.M., Monday through Friday; Address, Greenwood Rd., P.O. Box 552, 06058; Tel., 542-5679.—**Asst. Clerk and Asst. Reg. of Vital Statistics**, Mrs. Ann Tierney.—**Selectmen**, 1st, Lyle D. Bruey, Dem., Walter G. Allyn, Dem., John B. VanWhy, Rep.—**Treas. and Agent of Town Deposit Fund**, Malcolm D. Mahoney.—**Board of Finance**, Robert E. Barrett, Chm., Henry F. Dodd, Paul Hosch, Peter G. Mulville, Jeremiah E. Tarrant, Joseph T. Zanobi.—**Tax Collector**, Carol A. Tallon.—**Board of Tax Review**, Charles E. Harrington, Chm., Edward Cook, Douglas H. Crunden.—**Assessors**, Carolle W. J. Rumsey, Chm., two vacancies.—**Registrars of Voters**, Kevin M. O'Connor, Dem., Ruth S. Ostapko, Rep.—**Supt. of Schools**, Sidney DuPont.—**Board of Education**, Richard W. MacPherson, Chm., Dorothy R. Bazzano, Dorothy H. Mulville, 1977; Susan M. Dyer, Nancy M. Eckel, 1979; William T. Brodnitzki, Douglas E. Duncan, Corrine Green, Thomas A. Travaglin, 1981.—**Planning and Zoning Commission**, Margaret K. Madison, Chm., Lorraine M. Barry, William L. Brookfield, George E. Carr, Ainsworth M. Greene, John L. Rutledge, Julian Street, Jr.; Alternates, A. E. Billings, Jr., Thomas P. Curtiss, H. Lee Green, Jr.—**Zoning Board of Appeals**, Louis P. Salamone, Chm., Edward M. Driscoll, Jr., Theodore F. Marolda, Barbara A. Mulville, Eve Thew; Alternates, Robin C. Curtiss, Richard G. Gollan, James E. Hotchkiss.—**Conservation and Inland Wetlands Commission**, William T.



Driscoll, Chm., Walter G. Allyn, Ronald Marchand, J. J. Pilbin, John Thew.—**Historic District Commission**, Abel I. Smith, Chm., Rev. Bruce Anderson, Robert E. Barrett, George D. Nash, Jeremiah J. Torrant.—**Agent for the Elderly**, Richard R. Hasbrouck.—**Director of Health**, Robert L. Prouty, M.D.—**Board of Public Health**, Kevin M. O'Connor, Chm., Bruce F. Anderson, Ruth Blatz, Malcolm Mahoney, Margaret O'Connor.—**Building Inspector**, W. Cecil Dyer.—**Sewer Authority**, Robert E. Barrett, Chm., Clarence Card, Francis Hull.—**Constables**, Dorothy C. Deloy, Edward M. Driscoll, Jr., Wayne W. Jenkins, Keith Millard, Paul Pol, Paul V. Sverni, John J. Williams.—**Chief of Fire Dept.**, Martin O'Connor.—**Fire Marshal**, Philip Byrne.—**Civil Preparedness Director**, William Hill.—**Town Attorney**, Edward J. Quinlan, Jr. (P.O., Winsted).—**Justices of the Peace**, Lorraine M. Barry, William C. Browne, Ross K. Burke, Clarence W. Card, Leon A. Deloy, Francis M. Dooley, Edward J. Quinlan, Jr., Mary O'D. Welz.

**NORTH BRANFORD.** New Haven County.—(Form of government, town manager, town council, town budget meeting.)—Inc., May, 1831; taken from Branford. Area, 26.8 sq. miles. Population, est., 11,500. Voting districts, 2. Children, 4,601. Principal industries, agriculture, trap rock (the New Haven Trap Rock Co. has one of the largest trap rock quarries in the East and ships by rail; has tidewater docks at Pine Orchard), plastic autobody filler, putty, machine products and educational mailing. Transp.—Passenger: Served by buses of David's Bus Service, Inc. from New Haven. Freight: Served by numerous motor common carriers. Post offices, North Branford and Northford.

**TOWN OFFICERS.** **Clerk and Reg. of Vital Statistics**, Mrs. Ruth Beers Arnold; Hours, 9-12 A.M., 1-5 P.M., Monday through Friday; Address, Administration Bldg., Rte. 80, 06471; Tel., Branford, 488-8353, Ext. 31.—**Asst. Clerks and Asst. Regs. of Vital Statistics**, Earl J. Arnold, Mrs. Joan B. Ayr.—**Town Manager**, James M. Vincent.—**Town Council**, Timothy P. Ryan, Dem., Mayor; Edward Caporale, Jerry A. DeCapua, Albert A. Doyle, R. S. S. McKosky, Phyllis Newberry, Rozann Tennyson, G. Dan Troiano, Pasquale Young.—**Treas. and Agent of Town Deposit Fund**, Eleanor H. Burgess.—**Tax Collector**, Alesandro J. Pasarella.—**Board of Tax Review**, Robert J. Guidone, Chm., Mary F. Early, Richard J. Seeger.—**Assessor**, Robert H. Newton.—**Registrars of Voters**, 1st Dist., Marilyn V. Young, 2nd Dist., Reginald A. Corey, Dem.; 1st Dist., Ruth M. Foote, 2nd Dist., Ruth W. Gallager, Rep.—**Supt. of Schools**, Charles P. Joy, Sr.—**Board of Education**, William L. Healey, Miriam M. Shapiro, Irving W. Toles, 1977; Jan Z. Finch, Chm., Arnold J. Cestari, James E. Kenney, 1979.—**Planning and Zoning Commission**, Gordon P. McGuire, Chm., Richard J. Ayr, Richard W. Finch, Joan M. Fitch, Robert C. Hodge; Alternates, Michael F. Fontana, Humbert V. Sacco, Jr., Stephen W. Whalen; Shirley Gonzales, Admr.—**Zoning Board of Appeals**, Louis J. Negro, Chm., Richard P. Bartholomew, John O. Braga, Harold E. Potts, Robert T. Smith; Alternates, Robert E. Burke, Vincent A. Casanova, Rita Ann DeMaio.—**Zoning Enforcement Officer**, Alfred Astorino, Jr.—**Economic Development Commission**, Charles C. Terrell, Chm., John E. Ackerman, Andrew Criscuolo, John D. Muzyka, Robbins P. Schafer.—**Housing Authority**, Joanne S. Wentworth, Chm., Leo M. Black, Jr., Annamay C. Doody, William P. Manzi,

Carl F. Negro.—**Conservation Commission**, William E. Blovish, Chm., Gerald A. Cullen, Jr., David B. Field, Robert L. Ford, Richard P. Gailunas, Paul M. Lewis, Jr.—**Inland Wetlands Commission**, Richard J. Ayr, Richard W. Finch, Paul M. Lewis, Jr., Gordon P. McGuire, three vacancies.—**Agents for the Aged**, Alphonse A. DeRuccio, LaVonne M. Gallagher.—**Human Relations Committee**, Aileen H. Saars, Chm., George G. Davidson, Jr., Joffre A. DeMars, Carolyn T. Maxwell, Judith C. Murphy, Donald J. Pyle, Regina R. Smith; LaVonne Gallagher, Exec. Dir.—**Director of Health**, Patrick Accardi, M.P.H. (P.O., Branford).—**Library Directors**, Mary E. Bigelow, Chm., Carol M. Corey, Jane R. Ericksen, William J. Farrissey, Dorothy M. Flaherty, Leann Latham, Donald S. McCluskey, Joan L. Pirtel, Elizabeth A. Winner.—**Recreation Commission**, Dennis P. Owens, Chm., David P. Andrews, Roland J. Garofalo, Sidney G. Lloyd, John J. Ranalli; Alphonse A. De Ruccio, Dir.—**Town Engineer**, Russell I. Boyce.—**Building Inspector**, Alfred Astorino, Jr.—**Building Code Board of Appeals**, Frederick J. Carew, Chm., James R. Carr, Gerald W. Dabbs, Frederick R. Jenkins, Jr., Cyril K. Smith, Jr.—**Tree Warden**, John P. Dwyer.—**Chief of Police**, Frank A. Stomboli.—**Police Commission**, Howard F. Krom, Chm., Andrew Esposito, Henry V. Sondergaard, Charles E. Strickland, Michael J. Torello.—**Constables**, Roberta D. Krom, Saverio F. Nero.—**Chief of Fire Dept.**, Andrew A. Amatrudo; Asst., Michael F. Sansevero, Jr.—**Fire Marshal**, Anthony E. Daly.—**Board of Fire Comrs.**, Paul W. Mei, Chm., Michael Amatrudo, William F. Gallogly, Jr., Charles L. Johnson, Emilio L. Mauro, Lewis E. Reid, Jr.—**Civil Preparedness Director**, E. Adele D'Addio.—**Town Attorney**, Theodore G. Fretel.—**Justices of the Peace**, Joan B. Ayr, James A. Beattie, Jr., William E. Blovish, Peter J. Carafola, Constance G. Cestari, Anthony M. D'Addetta, Isabelle M. Gardner, Donald W. Guyer, Eugene R. Kwesell, Dolores M. Lemmon, Emilio L. Mauro, Gordon P. McGuire, Joan L. Pirtel, E. Beatty Raymond, Mary R. Sacco, Robert T. Smith.

**NORTH CANAAN.** Litchfield County.—(Form of government, selectmen, town meeting, board of finance.)—Inc., May, 1858; taken from Canaan. Area, 19.6 sq. miles. Population, est., 3,100. Voting district, 1. Children, 947. Principal industries, agriculture, manufacture of medical and surgical instruments, lime and limestone products, magnesium and calcium metals, electrical coils, sand and stone. Transp.—Passenger: Served by buses of The Arrow Line, Inc. from Albany, N.Y. to Hartford. Freight: Served by Penn Central Co. and numerous motor common carriers. Post offices, Canaan and East Canaan. Rural free delivery from both post offices.

**TOWN OFFICERS.** **Clerk and Reg. of Vital Statistics**, Mrs. Josephine S. Harris; Hours, 10-12 A.M., 1-4 P.M., Monday through Friday; 10-12 A.M., Saturday; Address, Town Hall, Pease St., Box 338, Canaan 06018; Tel., Canaan, 824-7246.—**Asst. Clerk and Asst. Reg. of Vital Statistics**, Mrs. Claudia R. Faedi.—**Selectmen**, 1st, Leo R. Segalla, Dem. (P.O., Canaan), Paul Allyn, Dem., Douglas E. Humes, Jr., Rep.—**Treas. and Agent of Town Deposit Fund**, Francis W. McCarthy (P.O., Canaan).—**Board of Finance**, William J. Polowa, Chm., Bernard M. Dunn, Jr., Eugene Freund, Julia C. Segalla, Teresa P. Solan, Norman A. Tatspaugh.—**Tax Collector**, Henry E. Pozzetta.—**Board of Tax Review**, George W.

Dings, Chm., Richard J. Cantele, Albert Giulian.—**Assessors**, Margaret E. Davidson, Chm., John J. Channey, Anthony J. Segalla.—**Registrars of Voters**, Gina R. Victory, Dem., Jeanne M. Pozzetta, Rep.—**Supt. of Schools**, James R. Erviti.—**Board of Education**, Warren J. Foley, Chm., Jean R. Perotti, 1977; Richard D. Calhoun, Mary E. Luminati, 1979; Rolland B. Allyn, Bruce T. Grannan, 1981.—**Planning Commission**, Dr. Vincent J. Peppe, Chm., Arthur B. Baldwin, Edward R. Phelps, Jr., Wayne A. Zinke.—**Housing Authority**, Arthur B. Baldwin, Chm., Dorothy W. Cecchinato, Francis E. Place, Harlan P. Tracy, Gertrude M. Washburn.—**Conservation Commission**, Eugene Freund, Chm., John F. Pozzi, Secy., Henry G. Carley, Jr., Thomas J. Gales, Ralph J. Hedus.—**Agent for the Elderly**, Rev. Russell H. Milnes.—**Director of Health**, Richard N. Collins, M.D. (P.O., Canaan).—**Library Directors**, Marie L. Yunge, Chm., Marion P. Godburn, Robert S. May, Everice E. Parsons, Mary S. Trant, Barbara H. Wyshner.—**Recreation Commission**, Richard E. Bergenty, Chm., Herbert E. Brown, Lester H. Dalone, Linda C. Marks, Carolyn A. McDonough, Jack W. Pickering, George W. Schaefer, Richard E. Simmons, Norman A. Tatsapaugh.—**Building Inspector**, Anthony A. Ghi.—**Building Code Board of Appeals**, Tony Zavagnin.—**Sanitarian**, Frederick M. Wohlfert.—**Constables**, Keith N. Beebe, Robert A. Blass, Henry G. Carley, Jr., Anthony A. Ghi, Ernest Osborne, Stanley J. Segalla, James J. Victory.—**Chief of Fire Dept.**, Allyn Gatti; Deputy, Valentine DiGiacomo.—**Fire Marshal**, David W. Goddard, II.—**Civil Preparedness Director**, Douglas E. Humes, Jr.—**Town Attorney**, Christopher M. Dakin (P.O., Lakeville).—**Justices of the Peace**, Ross A. Beaujon, Eugene Freund, Edward W. Houston, Beatrice T. Keith, Richard B. Koneazny, Lynne H. Martin, William J. Polowa, Henry E. Pozzetta, Robert S. Segalla, Douglas W. Tyler, Jr., Elizabeth C. Zucco, Frank J. Zucco.

**NORTH HAVEN.** New Haven County.—(Form of government, selectmen, town meeting, board of finance.)—Inc., Oct., 1786; taken from New Haven. Area, 21.0 sq. miles. Population, est., 23,000. Voting districts, 5. Children, 7,459. Principal industries, manufacture of aircraft, paper boxes, miscellaneous non-metallic mineral products, cutlery, tools and general hardware, industrial chemicals, miscellaneous wood products, structure clay products, fertilizers, machinery, professional and service equipment, plumbing and heating, manufacture of firearms, commercial printing, sporting goods, electrical and electronic cable and parts, aluminum strip mill, steel fabrication, food distribution, die casting, ceramic products, milt and products, scrap reduction. Transp.—Passenger: Served by Penn Central Co. and buses of The Short Line of Conn., Inc. from New Haven and Hartford; The Conn. Co. from New Haven and by Greyhound. Freight: Served by Penn Central Co. and numerous motor common carriers. Post office, North Haven.

**TOWN OFFICERS.** Clerk and Reg. of Vital Statistics, Mrs. Amelia P. Kennedy; Hours, 9 A.M.-4:30 P.M., Monday through Friday; Address, Town Hall, 18 Church St., P.O. Box 336, 06473; Tel., New Haven, 239-5321, Ext. 41, 42, 43.—Asst. Clerks and Asst. Regs. of Vital Statistics, Mrs. Marie Nappe, Mrs. Mary G. Reese.—Selectmen, 1st, Walter J. Gawrych, Rep., Howard L. Luppi, Rep., Paul C. DeMennato, Dem.—Treas. and Agent of Town Deposit Fund, Richard J. Gandalini.—Board of Finance, Henry Bialecki, Chm., Herbert E. Deming, Lester W.

Gott, David J. Marcati, George A. Paradis, James E. Varrone.—**Tax Collector**, Amelia P. Kennedy.—**Board of Tax Review**, Salvatore Muzio, Chm., Alberta G. Barbash, Robert E. Barrett, Louis Lerman, Pasquale J. Minichino.—**Assessor**, Thomas J. Buchan.—**Registrars of Voters**, Timothy J. O'Connor, Dem., Clinton M. Parker, Rep.—**Supt. of Schools**, Delio J. Rotondo.—**Board of Education**, Marie P. Buller, Stewart B. Fritts, Nancy J. Meikle, 1977; Robert K. Ciulla, Chm., Anthony P. Fermo, Vice Chm., Thomas P. McKeon, 1979; Beverly B. Goodman, Secy., Margaret Pearce, Frank M. Porto, 1981.—**Planning and Zoning Commission**, Charles E. DeMartino, Chm., Dominic M. Palumbo, Alexandria M. Ranciato, Frederick W. Ryan, Edward J. Stanford, Jr.; Alternates, Robert G. Fracasso, George T. Hubbell, Jr., George H. Pieper.—**Zoning Board of Appeals**, Irving H. Schlesinger, Jr., Chm., David A. Green, Robert J. Hull, Joan S. Murphy, Nancy Muzio; Alternates, Alan R. Haesche, George L. Jeannotte, Edward R. Parisella.—**Zoning Enforcement Officer**, Edward T. Bruce.—**Economic Development Commission**, William G. White, Chm., Thomas Dunham, Alphonse Fezza, Robert Gillooly, Joseph Guardo, Frank Reynolds, Martin Ronan, Ethel Sharpe, George Tolman, Jr.—**Housing Authority**, Carl E. Cella, Chm., Reynold J. Archambault, Jr., William B. Buller, Henry F. Lederle.—**Conservation Commission**, Norman A. Greist, Chm., Daniel P. Fleming, Calvin H. Haseltine, John F. Kotchian, Mary Mahon, Norma Tiefenbrunn, Herbert Wolfson.—**Inland Wetlands Commission**, James R. Varrone, Chm., John Appel, Richard J. Gherlone, Jr., Calvin Haseltine, Joseph Sensale, Marge Solecki, Robert W. Young, Jr.—**Environmental Protection Director**, Richard F. Gillen.—**Commission on Aging**, Robert Watson, Chm., Rev. Vincent E. Lyddy, Vice Chm., Edwin A. Dudley, Christian Engelhardt, Walter J. Gawrych, Mary Muggleton, Gerald Paoella, Carmen Romano, Donald Sbabo, Ann Stabler, Sterling P. Taylor, M.D.—**Welfare Director**, Rita Arciuolo.—**Director of Health**, Sterling P. Taylor, M.D.—**Retirement Board**, Horace Abate, Joseph Cassella, Anthony Fermo, Walter J. Gawrych, Richard Guandalini, Donald Hecker, Arthur Tramontano.—**Library Directors**, Russell Andersen, Chm., Benjamin Clark, Constance Dayton, Dorothy Docknevech, Helen Guzzio, Betty P. Madsen, Martin Piccirillo, Robert N. Tiefenbrunn, Joan Tossetti.—**Parks Commission**, Karl C. Veith, Chm., Dante Bartolini, Carol Ann Morrissey, Richard Pethick, Brian Thompson.—**Director of Parks and Recreation**, Robert P. Dlugolenski.—**Director of Youth Services**, John Daley.—**Town Engineer**, Salvatore Fazino.—**Supt. of Highways**, Charles F. Collett.—**Building Inspector**, Daniel C. Lepri.—**Building Board of Appeals**, Angelo Melillo, Chm., Stanley Kaczynski, Philip Kinsella, Philip Reilly, Pasquale Rosadini; Alternates, Frank Marino, Edward Parisella, Dan Perrotto.—**Sewer Commission**, Edward Geremia, Chm., Stephen Barcsansky, Charles Christoforo, Andrew Farkas, Raymond Fletcher, Walter J. Gawrych, Dick Perry.—**Chief of Police**, Walter T. Berniere; Deputy, Roy Lundgren.—**Police Commission**, Paul D. Abercrombie, Chm., Robert S. Fers, Edward M. Fitzgerald, Vincent LaBonia, Raymond Peach.—**Constables**, Thomas Cypoliski, Salvatore Muzio, Anthony J. Pulcinella, Richard Radziunas.—**Chief of Fire Dept.**, **Fire Marshal**, John T. Rosadini; Deputy, John Obier.—**Board of Fire Comrs.**, Anthony DePaola, Chm., Francis Gersz, Vice Chm., Walter Case, Richard J. Gelinis, Ralph Notaro.—**Civil Preparedness Director**, Vincent E. Palmeri, Jr.—**Town Attorney**, Albert W. Cretella, Jr.—**Justices of the Peace**, Dante J. Bartolini, Edward T. Bruce, Alfred J. Chapman, Vincent DeMarzo, Anna D. Eitler,

Daniel J. Fleming, Francis M. Gersz, Mildred S. Gherlone, Walter R. Mahon, Patricia M. Moore, Richard J. Parrett, Joan D. White.

**NORTH STONINGTON.** New London County.—(Form of government, selectmen, town meeting, board of finance.)—Inc., May, 1807; taken from Stonington. Area, 56.3 sq. miles. Population, est., 3,900. Voting district, 1. Children, 1,704. Principal industry, agriculture. Transp.—Passenger: Served by buses of Greyhound. Freight: Served by numerous motor common carriers. Post office, North Stonington. Rural deliveries, Ashwillet from Norwich; from North Stonington post office; Routes 2 and 3 from Westerly, R.I.; Route 2 from Mystic; R.F.D. 1 from Ashaway, R.I., and R.F.D. 7 from Ledyard.

**TOWN OFFICERS.** Clerk and Reg. of Vital Statistics, Mrs. Patricia P. McGowan; Hours, 9:15-12 A.M., Monday through Friday; Address, Town Hall, Main St., P.O. Box 91, 06359; Tel., Mystic, 535-2877.—Asst. Clerk and Asst. Reg. of Vital Statistics, Mrs. Evelyn M. Sande.—Selectmen, 1st, Roy S. Lee, Rep., Gerard T. McKenna, Rep., Edwin S. Budzik, Dem.—Treas., Elizabeth H. Cray.—Agent of Town Deposit Fund, Roy S. Lee.—Board of Finance, Elbert L. Morgan, Chm., William E. Graber, William E. Lord, Nicholas H. Mullane, II, James N. Palmer, Sr., Wayne M. Wilkinson.—Tax Collector, Patricia P. McGowan.—Board of Tax Review, Vincent Jones, Chm., Gloria M. Crider, Frederick H. Megin, Sr.—Assessor, William F. Morgan, Jr.—Registrars of Voters, Eleanor M. Johnson, Dem., Mildred M. White, Rep.—Supt. of Schools, Kenneth M. Shaw.—Board of Education, Eleanor M. Johnson, Secy., Gaston G. Napert, 1977; Barbara O. Morgan, Chm., John T. Hoyer, 1979; Yvonne C. Crofts, Ruth T. Penfield, 1981.—Planning and Zoning Commission, Richard E. Blodgett, Chm., J. Franklin Brown, Richard D. Parant, Meribeth W. Ranney, Charles E. Robinson; Alternates, Carol C. Budzik, Alfred L. Joachim, Jr., Philip B. Pennington.—Town Planners, Metcalf and Eddy.—Zoning Board of Appeals, Gary M. Slep, Chm., Janet B. Bartel, Rose Jean Berg, Carl H. Jarvis, Alan J. Pesch; Alternates, Allen F. Johnstad, George W. Miner, Harriet L. Wright.—Development and Industrial Commission, Maurice A. Browning, Chm., Richard E. Blodgett, Vice Chm., Milton P. Banker, John E. Casey, Jr., Harlan J. Coit, Amos G. Hewitt, Arthur V. Limouze, John P. Macinn, Stephen G. Misovich, Arthur V. Pintauro.—Conservation and Inland Wetlands Commission, David Birkbeck, Chm., Alfred H. Gildersleeve, Jr., Douglas D. Lowe, Palmer N. Miner, William F. Morgan, Jr., George H. Wales, James P. Welsh, Jr.—Director of Health, James L. Schmidt, M.D.—Recreation Commission, James D. McDermott, Chm., Joseph R. Bartel, Edward D. Cray, Jr., Colburn R. Graves, Jr., John W. Haydash, June M. Hoyer, Jarene D. Whiting.—Building Inspector, John T. Johanness.—Building Code Board of Appeals, Richard W. Marble, Chm., Paul E. Ames, Clarence W. Bradley, Edwin S. Budzik, Kenneth C. Main.—Sewer Authority, Richard W. Marble, Chm., Paul E. Ames, David Birkbeck, Frank D. Browning, Jr., Maurice A. Browning, Edwin S. Budzik, William R. Kaehrl, Walter K. Wanner.—Chief of Police, Roy S. Lee.—Constables, Jack D. Carner, Peter A. Devaney, Francis W. Fonnemann, Jr., Wallace L. Giachello, Joseph W. Kenyon, Jr., Henry D. Mitchell, Charles A. Steinhart, IV.—Chief of Fire Dept., Charles M. Smith, III; Deputy, William W. Fitzgerald.—Fire

**Marshal**, Frederick H. Megin, Sr.—**Civil Preparedness Director**, Wallace L. Giachello.—**Town Attorneys**, Brown, Jacobson, Jewett and Laudone. —**Justices of the Peace**, Rose Jean Berg, Gerard J. Bouchard, Maurice A. Browning, Mary A. Cappozzoli, Elizabeth H. Crary, Gloria M. Crider, Rodolfo Dehesa, William W. Fitzgerald, Irene M. Fonnemann, Lydia H. Hobbs, John T. Hoye, Dennis L. Johnson, Roy S. Lee, Rosalind M. Lewis, William E. Lord, John P. Macina, Gerard T. McKenna, Stephen G. Misovich, William F. Morgan, Jr., George C. Palmer, Patricia O. Shafer, Gary M. Slep, Dayton T. Trehern, Arthur P. Vine, Carolyn L. Winslow.

**NORWALK**. Fairfield County.—(Form of government, mayor, common council.)—Inc., Sept. 11, 1651. Town and city consolidated, Jan., 1913. Area, 27.7 sq. miles. Population, est., 79,900. Voting districts, 13. Children, 26,328. Principal industries, manufacture of air conditioning equipment, air compressors, boilers, batteries, electrical equipment, furniture, hats, kitchen equipment, machine tools, mattresses, neckties, plastics, pocketbooks, pumps, radio retainers, robes, tanks, tires, toys, tubes, valves, woven labels, clothes, slippers, shoes, etc. Transp.—Passenger: Served by Penn Central Co.; buses of The Conn. Co. from Stamford, and by Greyhound and Trailways. Freight: Served by Penn Central Co. and numerous motor common carriers. Post offices, Norwalk, South Norwalk, Rowayton and Belden.

**CITY AND TOWN OFFICERS**. **Town Clerk and Reg. of Vital Statistics**, Mrs. Mabel G. Ireland; Hours, 8:30 A.M.-5 P.M., Monday through Friday; Address, City Hall, No. Main St., South Norwalk 06854; Tel., 838-7531, Ext. 245.—**Asst. Town Clerk and Asst. Reg. of Vital Statistics**, Mrs. Lillian Hendrick.—**City Clerk**, Malcolm D. Roberts; Hours, same as Town Clerk; Address, City Hall, Room 1, P.O. Box 462, No. Main St., South Norwalk 06854; Tel., 838-7531, Ext. 202.—**Asst. City Clerk**, Mrs. Josephine Piccione.—**Mayor**, Jennie F. Cave, Ind.-Cons.—**Councilmen at Large**, James P. Murphy, Pres., Gerald E. Haven, John J. Lombardi, Marie L. Mascia, Richard D. Moccia.—**Common Council**, Dist. A, Raymond P. Chuzas, Jr., Nancy H. Laskos; Dist. B, Rose R. Riley, Anthony R. Santella; Dist. C, Henry Froehling, F. Bradford Taylor; Dist. D, Hugh J. Cavanaugh, Michael D. Simpson; Dist. E, Frank J. Esposito, Andrew K. McColpin.—**Selectmen**, Joel Berger, Charles Donen, Ronald M. Secchi.—**Treas.**, Albert R. Rousseau.—**Comptroller**, Bernard Newman.—**Board of Estimate and Taxation**, Mayor Jennie F. Cave, Chm., Karl J. Basone, Irving H. Hook, Jonathan B. Kellogg, Frank W. Murphy, Bernette Rawles, Kenneth H. Woollett.—**Tax Collector**, Mary K. Ryan.—**Board of Tax Review**, Karl D. Klein, Chm., Carleton F. McVarish, vacancy.—**Tax Comr.**, B. Joseph McDonough; Asst., Edward J. Morgan.—**Registrars of Voters**, Benjamin Whone, Dem., Mildred M. Frampton, Rep.—**Supt. of Schools**, Richard C. Briggs.—**Board of Education**, Andrew J. Wise, Chm., James V. Gallagher, Patricia M. Haugh, Donald F. Reid, 1978; Anthony E. Burns, Peter K. Culhane, Leonard J. DeShields, Henry C. Meyer, Jr., William O. Murphy, 1980.—**Employees Pension Fund Trustees**, John B. McBennett, Elvinio A. Giacomini, Joseph D. Tavella, John L. Tierney, vacancy.—**Personnel Director**, Wilfred P. Morin.—**Planning and Zoning Commission**, J. Robert Flag, Chm.,

Alfred Canevari, Charlotte Gluz, Eleanor Grosby, Robert C. Heim, Warren D. Kealey, Victor D. Lewis, Jr., H. Thomas Sanders, John Tramontano, Margaret Wirtenberg; Alternates, Carmine C. Cioffi, Enrico DiPasquale, Seymour R. Specter.—**Planning Director**, Joseph R. Tamsky.—**Zoning Board of Appeals**, Joseph Rysz, Chm., Paul L. Autuore, Patrick Lasprogato, James H. Rodenbush. Taylor Strubinger; Alternates, Anthony DiPanfilis, Ruth B. Luria, Hugh J. Sweeney.—**Zoning Inspector**, John Howard.—**Redevelopment Agency**, Russell Frost, III, Chm., Clifford E. Barton, Victor N. Brosseau, Edwin D. Kline, Dr. Bernard S. Unger; Samuel Cioffi, Jr., Exec. Dir.—**Housing Authority**, Mary B. Brown, Chm., James M. Callahan, Charles E. Colon, Arthur J. Goldblatt, Bertram A. Weston; Curtis O. Law, Exec. Dir.—**Fair Rent Commission**, Evert Israelson, Admr., Joseph J. Balacca, June P. Carroll, Donald Gans, Carl Morales, Hugh J. Sweeney, two vacancies.—**Conservation and Inland Wetlands Commission**, J. A. Davis Banks, Helen Charnas, Paul Chelminski, Roland C. Clement, Arthur B. Harris, Mrs. H. Phelps Howland, Ellen O'Grady.—**Flood and Erosion Control Board**, G. Stewart Hopkins, Chm., H. Edgar Bryan, Louis J. Gardella, George E. Ross, Ernest Sniffen.—**Human Relations Commission**, Donald F. Burgess, Chm., Lorraine Browder, Alfred Brown, Elia G. Caterino, William Chang, Rev. John Cole, Mrs. Arundel Flagg, Ann H. Keefe, Alfred Rodriguez, James S. Ruscoe, Olivia C. Williams.—**Welfare Director**, Lucille Tomanio.—**Director of Health**, Francis J. Kalaman, M.D.—**Board of Public Health**, John L. DeBlock, Henry J. Gloetzner, M.D., Ruben Mendoza, M.D., Anthony Salvato, M.D., Norman J. Weinberger, M.D., Martha P. Wilson.—**Library Directors**, Helen McBennett, John M. Kallauger, Louis J. Padula, Esther Raymond.—**Recreation and Parks Commission**, Robert A. Slavitt, Chm., George C. Arseniadis, Edward H. Ashbrook, Nicholas J. Bredice, Richard Fuller, Teresa Mendence, Francis J. Sciarra; Peter A. Gilman, Dir.—**Director of Public Works**, Bruce Chimento; Deputy, Charles S. Marshall.—**Supt. of Streets**, Thomas E. Kelly.—**City Engineer**, Richard Weisheit.—**Sealer of Weights and Measures**, Peter Anastasia.—**Building Inspector**, William R. Guarnieri; Assts., Kenneth D. Thomas, Stephen J. Ungvary.—**Building Code Board of Appeals**, John Gaydosh, Dominic Lametta, Leo Leonard, Donald H. Radley, R. Bruce Sutton.—**Parking Authority**, Edward J. Cooney, Donald O. St. John, Joseph E. St. Lawrence, Jr., H. Thomas Sanders, vacancy; Earle F. Hyatt, Dir.—**Shell Fish Commission**, Albert Vallerie, Chm., Roland Clement, Gordon Jakob, Vincent J. Romano, Dan Rowland; Mayor and Health Dir., ex-officio.—**Chief of Police**, Francis E. Virgulak; Deputy, William Carpenter.—**Police Commission**, Mayor Jennie F. Cave, Lorenzo Rossi, Albert Tishler.—**City Sheriff**, Anna DeWitt.—**Constables**, Thomas G. Horgan, Richard J. McGregor, John F. McGuirk, Nicholas Melfi, Sr., John W. Monroe, Philip J. O'Grady, Sr., David J. Ragaini.—**Chief of Fire Dept.**, **Fire Marshal**, Eugene Seymour.—**Board of Fire Comrs.**, Mayor Jennie F. Cave, Seymour Simpson, Rev. Richard R. Thomas.—**Civil Preparedness Dir.**, Robert W. Vollenweider.—**Corporation Counsel**, Robert G. Zanesky; Deputy, Thomas A. Keating, Jr.—**Justices of the Peace**, Edmond L. Abel, Ann D. Artell, Helen L. Bredice, Mary E. Burgess, George Carrasquillo, Joseph N. Cioffi, Marilyn L. Deraney, Stanley J. Detwiler, Cecelia G. Dwyer, Juliana A. Faulds, Arundel L. Flagg, Henry Froehling, Minnie Garfunkel, Joseph P. Hanley, Florence A. Kilmartin, Lena Kovacs, Santina C. LaMorte, Grace W. Lichtenstein, Thomas R. Lyons, David C. Mackler, Scott D. McCoy, Lenore C. Mintz, Carl

Morales, Jr., Jennie L. Patchen, Charles R. Pennington, III, Dominick Rubino, Michael J. Stepkoski, Mary E. Testa, Nora Tomasulo.

**NORWICH.** New London County.—(Form of government, city manager, city council).—Settled, 1659; accepted as legal township, May, 1662; city inc., May, 1784; town and city consolidated, Jan. 1, 1952. Area, 27.1 sq. miles. Population, est., 44,500. Voting districts, 16. Children, 13,607. Principal industries, manufacture of textiles, vacuum bottles, cartons, plastics, shoes, electronics, furniture, clothing and plumbing equipment. Transp.—Passenger: Served by Penn Central Co. and buses of the Blue Line, Inc. from Stafford Springs; Barstow Transp. Co. from Colchester; Bonanza Bus Lines, Inc., Providence, R.I. to New London; Greyhound Lines from New London. Freight: Served by Penn Central Co. and Central Vermont Railway and numerous motor common carriers. Post offices, Norwich, Yantic and Taftville. Rural free delivery to country districts.

**CITY AND TOWN OFFICERS.** **City Clerk, Town Clerk and Reg. of Vital Statistics**, Miss Yvonne E. Benac; Hours, 8:30 A.M.-4:30 P.M., Monday through Friday; Address, City Hall, Room 214, 06360; Tel., 889-8408.—**Asst. City and Town Clerks and Asst. Regs. of Vital Statistics**, Mrs. Dorothy S. Tedeschi, Mrs. Beverly Casey.—**City Manager**, Charles C. Whitty; Asst., Paul Olean.—**Pres. of City Council**, Konstant W. Morell, Dem.—**Aldermen**, Raymond J. Botti, James W. Calkins, Thomas F. Dorsey, Jr., John L. Fusaro, Charles B. Gilbert, III, Michael J. Leary, John J. Ryan, Walter N. Way.—**Selectmen**, Joseph A. DeLucia, Madeline L. Maruzo, Susan E. Robinson.—**Treas.**, John F. Moore.—**Comptroller**, Angelo Sanquedolce.—**Tax Collector**, Gerard H. Cotoir.—**Board of Tax Review**, Leroy Tennant, Chm., Walter W. Kellner, Madeline L. Maruzo.—**Assessor**, Joseph Wojciechowski; Deputy, William T. Lobacz.—**Registrars of Voters**, Jeremiah E. Sweeney, Dem., Samuel Mereen, Rep.—**Supt. of Schools**, John M. Moriarty.—**Board of Education**, James J. Quarto, Chm., Virginia Christian, Edward J. Seder, 1977; Burton A. Jonap, Richard C. Post, Henry A. Randall, 1979; Janice L. Brauman, Thomas J. Masterson, Philip J. Shannon, 1981.—**Personnel Director**, Gearin P. Shea.—**Personnel and Pension Board**, Joseph Benoit, Jr., Chm., Francis Desaulniers, Franz Redanz, Harry Swatsburg, vacancy; Alternates, Samuel Adamo, William Lobacz, vacancy.—**Planning Commission**, Marguerite Armstrong, Richard Cure, Raymond V. Kalinowski, Antonio J. Longo, III; Alternates, Charles E. Gagne, Thomas Morosky, Thomas Twomey.—**Dir. of Planning**, J. Thomas C. Waram.—**Zoning Board of Appeals**, John Winters, Chm., John Levanto, Samuel Pearson, Edward Sinko, Bruno Tedeschi; Alternates, Joseph M. Hastedt, Henry A. Kulos, Henry Levine.—**Redevelopment Agency**, Rabbi Michell D. Geller, Chm., Robert L. Booth, Frank J. Carter, Lottie Scott, William J. Smith; Raymond Deptulski, Dir.—**City Housing Authority**, James A. Garvie, Chm., Daniel J. Cummings, Owen F. Dolan, Benjamin K. Kramarewicz, John J. Sullivan; Louis A. Pingalore, Exec. Dir.—**Town Housing Authority**, Diogenes P. John, Chm., Armand Beauregard, Paul A. Delmonte, Thomas F. Dorsey, William D. Mahoney; Arthur Sylvia, Exec. Dir.—**Housing Inspector**, Richard E. Hastings, II.—**Conservation Commission**, Ernest Matson, III, Chm., Neil Blinderman, Bernard R. Enright, Shepard B. Palmer, Jr., Gurdon Slosberg, three vacancies.—**Inland Wetlands Commission**, Antonio J. Longo, III, Chm., Genowefa Bogdanski, Bernard



Enright, Ann Mitchell; Alternates, Theodore S. Montgomery, Gurdon Slosberg, Frances Twomey.—**Public Utilities Dept. Mgr.**, Robert E. Grimshaw.—**Public Parking Commission**, James J. Quarto, Chm., John L. Fusaro, Charles B. Gilbert, III, Harry Raucher, Dennis Riley, Walter N. Way.—**Historic District Commission**, Norma Schnip, Chm., Marie Carter, Donald A. DeMontigny, Marion O'Keefe, Richard Sharpe; Alternates, Katherine Doroshevich, Philip A. Johnson, Jane Przekop.—**Senior Affairs Commission**, Louis J. Heller, Chm., Carroll Kane, Alberta Mazyck, Dorothy S. Murphy, Mary Sisco.—**Welfare Director**, Stanley M. Bierylo.—**Director of Health**, Lewis Sears, M.D.—**Recreation Advisory Board**, J. Roger Marien, Chm., Stephen S. Armstrong, Frank A. Delgado, Anthony D. Lonardelli, Louis Pingalore.—**Dir. of Parks, Dir. of Public Works**, Walter Wadja.—**Dir. of Recreation**, Richard Fontaine.—**Dir. of Youth Services**, Ken Freidenberg.—**Purchasing Agent**, Malcolm F. Quinlan.—**City Engineer**, Thomas Peterson.—**Building Inspector**, Peter Barber.—**Building Code Board of Appeals**, Roderick Arpin, Alexander J. Bogdanski, Joseph Caprilozzi, Thomas J. Fitzpatrick, vacancy.—**Water and Sewer Authority**, Martin J. Schaffhauser, Chm., Frederick C. Barrett, Harry Jackson, Julien L. Joseph, Patrick H. Kane.—**Sanitarian**, Alfred G. McNerney.—**Harbor Improvement Committee**, Francis M. McDermott, Chm., Roderick Arpin, Henry Lucas, Stephen F. Seder, James Sheehan, Eugene Sullivan, Stanley P. Taraskiewicz, Richard Thayer.—**Chief of Police**, John Krzesicki.—**Constables**, Charles A. Adams, John Burzycki, Arthur Goldblatt, William J. Lane, Madeline L. Maruzo, Robert McKeon, Walter W. Pawlowski.—**Chief of Fire Dept., Fire Marshal**, Edward J. Breen; Deputies, Joseph Boisclair, William Dougherty.—**Civil Preparedness Dir.**, Rita Frechette.—**Corporation Counsel**, Richard N. Ziff; Asst., Geurson D. Silverberg.—**Justices of the Peace**, Ellen E. Balchunas, Genowefa F. Bogdanski, Rubin Bokoff, Raymond J. Botti, Jean C. Burdo, Victoria T. Cohen, John A. Cotter, Joseph A. DeLucia, Nancy M. Doubleday, Rene L. Dugas, Harry A. Jackson, Milton L. Jacobson, Diogenes P. John, Daniel C. Leone, Jr., Antonio J. Longo, 3rd, Madeline Levanto Maruzo, Janice M. McIntyre, Anne M. Mitchell, Theodore S. Montgomery, Konstant W. Morell, Thomas Morosky, Jane L. Przekop, Josephine M. L. Rogers, Stephen F. Seder, Stella Shannon, James E. Sheehan, John E. Shields, Dorothy A. Sinay, Stanley P. Taraskiewicz.

**OLD LYME.** New London County.—(Form of government, selectmen, town meeting, board of finance.)—Set off from Saybrook, February 13, 1665; Inc., May, 1855, as South Lyme; taken from Lyme; name changed in 1857. Area, 27.1 sq. miles. Population, est., 5,400. Voting district, 1. Children, 1,944. Residential community and summer resort. Freight: Served by Penn Central Co. (Carload lots), and numerous motor common carriers. Post offices, Old Lyme and South Lyme.

**TOWN OFFICERS.** **Clerk and Reg. of Vital Statistics**, Mrs. Jessie F. Smith; Hours, 9-12 A.M., 1-4 P.M., Monday through Friday; Address, Memorial Town Hall, Lyme St., P.O. Box 338, 06371; Tel., Lyme, 434-1655.—**Asst. Clerk and Asst. Reg. of Vital Statistics**, Miss Jane T. Smith.—**Selectmen**, 1st, Maurice D. McCarthy, Dem., Charles J. Kiernan, Dem., Joseph W. Bojorquez, Rep.—**Treas. and Agent of Town Deposit Fund**, Beatrice F. McLean.—**Board of Finance**, Donald

S. Brodeur, Chm., Joseph E. Ford, Jr., Robert E. Hockensmith, Daniel E. Kenny, E. Lea Marsh, Jr., William C. Stewart.—**Tax Collector**, Marie L. Bugbee.—**Board of Tax Review**, Stephen J. Joncus, Chm., Nathaniel C. Hall, Jr., Jack West.—**Assessor**, Francis P. McTigue.—**Registrars of Voters**, Doris K. King, Dem., Edith F. Roberts, Rep.—**Supt. of Schools**, Robert G. Daly.—**Planning Commission**, Barbara Deitrick, Chm., Mrs. Lee Chirgwin, Robert DiNapoli, Hamilton C. Fish, Jr., Roderic Hartung; Alternates, Ernest Piche, Jon Vernon, JoAnn White.—**Zoning Commission**, William F. Flaherty, Chm., Marjorie A. Ford, Theodore Kiritsis, Linda B. Marsh; Alternates, Henry Pierson, Gary Smith, vacancy.—**Zoning Board of Appeals**, Thomas McGarry, Chm., Carl E. Burks, Wesley L. Dinsmore, Ruth Sayres, June B. Speirs; Alternates, James D. Connors, Linda M. Nelson, James T. Walton.—**Economic Development Commission**, Carroll Dunham, Chm., Joseph Bojorquez, Robert C. Chapman, Jr., David Connors, Frank Elliott, Tony Machnik, Thomas F. McGarry, John Selicious.—**Conservation Commission**, Bonde Johnson, Chm., Roger M. Grover, Lyle A. Hohnke, Carl A. Kotzan, Paul Machnik, Mervin Roberts, Douglas Tolderlund, Kinsley Twining.—**Flood and Erosion Control Board**, John C. Roach, Chm., Joseph W. Bojorquez, E. Lea Marsh, Jr., Wilbur Pflomm, Valdemar Potholm.—**Historic District Commission**, William Pike, Chm., Judith Kerr, Mary Lohmann, Roger G. Pierson, William Steeves; Alternates, Lois Brewster, Jack Stokes.—**Agent for the Elderly**, Helen Weidler.—**Welfare Director**, Elliott Ressler.—**Director of Health**, Frank Kneen; Asst., Clifford J. Hackbarth, M.D.—**Parks and Recreation Commission**, Roger M. Grover, Chm., David Connors, Karl R. Friedmann, M.D., Ellen Mueller, John A. Santini; Ralph P. Kehoe, Dir.—**Building Inspector**, Thomas J. Nichol.—**Housing Code Board of Appeals**, Everett Burke, Clifford Hackbarth, M.D., Thomas Nichol, Frederick Radcliffe, Ralph Stanton.—**Town Engineer**, Frederick Radcliffe.—**Sanitarian**, Frank Kneen.—**Tree Warden**, Robert L. Brown.—**Chief of Police**, Maurice D. McCarthy.—**Constables**, Allen E. Dean, Olcott Harris, Jr., Kenneth L. Juno, Douglas Maynard, Orville Pendleton.—**Chiefs of Fire Depts.**, Everett Burke (Center), Ralph Stanton (South End).—**Fire Marshals**, John Seckla (Center), Ralph Stanton (South End).—**Civil Preparedness Director**, Robert A. DiNapoli.—**Town Attorney**, John G. Ellsworth.—**Justices of the Peace**, Ruth E. Besier, Joseph W. Bojorquez, Edith Twining Buck, Nancy W. Budlong, Carl E. Burks, Robert C. Chapman, Jr., James D. Connors, Isabel X. Cooney, Elizabeth H. Dillon, Wesley Lee Dinsmore, Theodore Joseph Ely, Anne Grinstead Emerson, Joseph E. Ford, Jr., Elsie O. Galvin, Lee R. Hammerly, Ronald S. Houlihan, George C. King, Jr., Victor H. King, Mark C. Lander, Francis C. Lanoue, Patricia M. McCarthy, Edward P. Nelson, Gloria J. Pendleton, Roger G. Pierson, Jr., Jennie Anne Rubera, Ruth H. Sayres, Walter O. Seifert, William C. Stewart.

**OLD SAYBROOK.** Middlesex County.—(Form of government, selectmen, town meeting, board of finance.)—Inc., July 8, 1854. Area, 18.3 sq. miles. Population, est., 9,100. Voting districts, 2. Children, 3,234. Principal industries, electronics, boat building, photographic supplies, printing, tools and dies, and food processing. Transp.—Passenger: Served by Penn Central Co. and buses of Corbin Coach Lines, Inc. from West Hartford, and by Greyhound. Freight: Served by Penn Central Co. and numerous motor common carriers. Post office, Old Saybrook.

**TOWN OFFICERS.** Clerk and Reg. of Vital Statistics, Charles L. Doherty, Jr.; Hours, 9 A.M.-4 P.M., Monday through Friday; Address, Town Hall, 302 Main St., 06475; Tel., Saybrook, 388-2029.—**Asst. Clerk and Asst. Reg. of Vital Statistics**, Mrs. Julie Habrukovich.—**Selectmen**, 1st, Barbara J. Maynard, Rep., Rexford H. McCall, Rep., Matthew T. Hoey, Dem.—**Treas. and Agent of Town Deposit Fund**, Gloria C. Fogg.—**Board of Finance**, William E. Tucker, Chm., Burton Chapman, Albert J. Cutone, Thomas J. Lubbers, Harriet Naughton, Carlo N. Viggiano.—**Tax Collector**, Olive P. Mulvihill.—**Board of Tax Review**, William H. Flint, Chm., Helen G. Eukers, Mary D. Lubs.—**Assessor**, Walter Birck; Asst., Anne Addis.—**Registrars of Voters**, Gertrude C. Walsh, Dem., Joan C. Fenger, Rep.—**Supt. of Schools**, William J. Martin.—**Board of Education**, Donald E. Johnson, Lowell Klappholz, James D. Reardon, 1977; Philip R. Rosenthal, Chm., Robert W. Fish, Catherine Thomas, 1979; James Cahill, Donald R. Chapman, Patrick J. Crowley, 1981.—**Planning Commission**, William F. FitzGerald, Jr., Chm., Andrew L. Koches, Kathryn Meyer, J. Sherman Mitchell, William F. Musgröve; Alternates, Roy Anderson, Kenneth Gible, Robert P. Sadler.—**Zoning Commission**, Ross L. Byrne, Chm., Phyllis Folsom, Edward F. McSweegan, Jr., Betsy B. Ranelli, George Steele; Alternates, Jordan Butler, Thomas Danaher, Robert Massa.—**Zoning Board of Appeals**, Robert A. Parnell, Chm., Henry S. Jendzjec, Donald Kemble, Daniel Moriarty, Charles Stone; Alternates, James R. Crozier, Carl S. Von Dassel, Sr., vacancy.—**Zoning Enforcement Officer**, Peter Kehoe.—**Economic Development Commission**, Leonard Robinson, Chm., John Baldoni, Edward Colton, Louis Fiorelli, John Hawley, Peter Knox, Robert Sadler, Metro Schultz, George Westerlund.—**Conservation Commission**, Milton A. Gardner, Chm., Mary Brodinsky, Frank D'Esofo, George Palmer, John K. Thornton, Richard Tietjen, Peter Webster.—**Inland Wetlands Commission**, James C. Lubs, Chm., John C. Hawley, Robert Massa, Frank Mathes, Kathryn Meyer, Joseph Montano, George Palmer.—**Director of Social Services**, Herbert Forkell.—**Director of Health**, G. Robert Saunders, M.D.—**Library Directors**, Lillian McKinlay, Chm., Helen Bush, Barbara Danaher, Richard B. Dyson, Geraldine Perzanowski, Gilbert W. Raposo, David Schreiber, Louise M. Tietjen, Ruby Tucker.—**Parks and Recreation Commission**, Katherine Marchant, Chm., Milton O. Clark, Donald Durkee, William J. Kavanagh, Patricia Kehoe, Dorothy H. Kosicki, William Moshier; Paul Roche, Dir.—**Director of Youth Services**, Salvatore D'Amico.—**Supt. of Streets, Tree Warden**, John Champion.—**Building Inspector**, Robert Kelly.—**Building Code Board of Appeals**, Robert A. Wendler, Chm., Frank Barrila, Neal Bayard, Jerry Brophy, Eugene Dunn, Paul Paulick, Jr., Irving Rochette.—**Sanitarian**, Jack Milkofsky.—**Chief of Police**, Edmund H. Mosca; Deputy, Thomas S. O'Brien.—**Police Commission**, Ernest Sparaco, Chm., William Dawson, Thomas Decker, Douglas Patterson, George Wright, Jr.—**Constables**, Joseph A. D'Ambrosio, Dexter Forrest, Donald J. Fowler, Arthur J. Griffin, Carlo Giugno, Charles W. Jones, Philip Ranelli.—**Chief of Fire Dept.**, Ronald Baldi; Deputy, Thomas Mills-paugh.—**Fire Marshal**, Raymond Savelli.—**Civil Preparedness Director**, Elmer A. Johnson.—**Acting Town Attorney**, Michael Cronin.—**Justices of the Peace**, Earl Endrich, Joan C. Fenger, William H. Flint, Mary C. Forster, Rita Henning, Donald W. Kemble, Earl Lockhart, Agnes R. Macksoud, Marvis M. Maron, Michel Martino, Jr., Janet Palmer, Eva B. Root, Elliott F. Sparaco, Carlo Viggiano, Jean B. Winkler.

**ORANGE.** New Haven County.—(Form of government, selectmen, town meeting, board of finance.)—Inc., May, 1822, taken from Milford and New Haven. Area, 17.6 sq. miles. Population, est., 15,000. Voting districts, 3. Children, 5,222. Principal industries, printing, woodworking, home building and manufacture of overhead doors, burial vaults, truck bodies, industrial garments, precision equipment, industrial sheet metal, cedar furniture, grafting wax, steel sash, machine screws and communications equipment, candy-making, distribution center for automobiles and automotive parts. Transp.—Passenger: Served by buses of The Conn. Co. from New Haven. Freight: Served by numerous motor common carriers. Post office, Orange.

**TOWN OFFICERS.** Clerk and Reg. of Vital Statistics, Mrs. Marjorie B. Wahnquist; Hours, 8:30 A.M.-4:30 P.M., Monday through Friday; Address, Town Hall, 617 Orange Center Road, 06477; Tel., New Haven, 799-2359.—**Asst. Clerks and Asst. Regs. of Vital Statistics**, William J. Heinrichs, Mrs. Frances C. Schramm.—**Selectmen**, 1st, Ralph E. Capecelatro, Rep., Martin C. Batter, Rep., Rowland Hine, Rep., Patrick B. O'Sullivan, II, Dem., Mrs. L. Natalie Sandomirsky, Dem., Atwood F. Sedgwick, Rep.—**Treas. and Agent of Town Deposit Fund**, Frederick E. Ross.—**Board of Finance**, Stanley S. Bronski, Chm., Alan R. Carlson, Robert S. Evans, Charles R. Holland, Malcolm L. Rashba, Francis W. Smith.—**Tax Collector**, Marjorie B. Wahnquist.—**Board of Tax Review**, Anthony DelVisco, Chm., George Hauser, Ernest H. Pagliaro.—**Assessor**, William Converse.—**Registrars of Voters**, Rose A. Vinglione, Dem., Frances B. Grieb, Rep.—**Supt. of Schools**, Vincent C. Cibbarelli.—**Board of Education**, Louise Anquillare, Raymond J. Carton, Estelle M. Marren, Donald M. Priest, George A. Ulrich, 1977; William B. Hahn, Chm., Sue L. Cohen, Edward J. Delaney, Paul B. Plunkett, Elizabeth A. VanArman, 1979.—**Planning and Zoning Commission**, James Mudie, Chm., Robert Gambino, Bradford Gesler, Hymen Lender, Graydon Wagner, Jr.—**Zoning Board of Appeals**, Harry R. Haynes, Chm., Burton Boardman, Bernard J. Connolly, Raymond V. Darling, Fred A. Trotta; Alternates, William Fers, Doris Knight, E. Edwin Parmelee.—**Industrial Development Commission**, Roger W. Boyd, Chm., Charles M. Blodgett, Ernest J. Cuzzocreo, Gregory J. Mulherin, Charles Torcellini.—**Conservation Commission**, Howard Brooks, Chm., Motier Becque, John A. Breslin, Sheila Kaplow, John Kuhn, Mrs. David E. Rausch, Susan P. Vollano.—**Air Pollution Board**, Charles Lipton, Chm., Nicholas T. Catanuto, M.D., Harold L. Ives, Robert Knapp, Walter J. Sasse.—**Inland Wetlands Commission**, William Sperry, Chm., Walter Bepuda, Howard Brooks, Raymond Cuzzocreo, Sheila Kaplow, Hymen Lender, James Mudie, Susan Vollano, Graydon Wagner, Jr.—**Historic District Study Committee**, Hannah Russell, Chm., Harry Grillo, Harry R. Haynes, Richard A. Mason, Shirley Prown.—**Committee on Aging**, Rev. C. Neilson Burn, Chm., Lewis Adams, Albert T. Baines, Marlene Charest, W. Alton Koch, Mary L. Tracy, Patricia Zeoli.—**Director of Health**, Robert M. White, M.D.—**Library Directors**, William L. DeSenti, Chm., Hillel Auerbach, Motier Becque, Roger W. Boyd, Stanley S. Bronski, Bernice Feldman, Ira S. Goldenberg, M.D., Carl N. Hansen, Kenneth M. Kelley, Ronald A. LaMorte, Robert Lanzi, M.D., Edwina C. Malcolm, Loretta K. Smith, Virginia Wallace.—**Parks and Recreation Commission**, Edgar Vaughn, Jr., Chm., Cesar Anquillare, Jr., Lawrence Levy, Richard Manley, Fred McNamee, Donald Miner,

William Nyhan, Shirley Prown, Grace Taber, Wayne P. Whitcomb, Margaret Wright; Albert T. Baines, Dir.—**Youth Services Coordinator**, John W. Stacey.—**Town Engineer, Dir. of Public Works**, Robert J. Hiza.—**Supt. of Highways**, Thomas Tanner.—**Building Inspector**, Paul Palmieri.—**Building Board of Appeals**, Eugene Clini, Chm., Giouse Grillo, Eugene Lubocki, Elmer Manley, Kenneth Robinson.—**Sewer Authority**, Charles Lipton, Chm., Joseph Blake, Robert Carangelo, George Hine, Raymond O'Connor.—**Tree Warden**, Edgar L. Vaughn.—**Chief of Police**, Bernard J. Foyer, Jr.; Asst., James C. Searles, Jr.—**Police Commission**, Henry G. Greifzu, Chm., Joseph Cuzzocreo, William DeSenti, Harold A. Hansen, Clement Passariello.—**Constables**, Lester J. Cohn, Peter Dacunte, Richard Manley, Thomas G. Murdock, John D. O'Brien, Samuel J. Peschell.—**Chief of Fire Dept.**, Earl Becker; Asst., Frank Knight.—**Fire Marshal**, George Smith.—**Civil Preparedness Director**, Martin C. Batter.—**Town Attorney**, Michael Dorney.—**Justices of the Peace**, Carmela N. Apuzzo, Pamela A. Banti, John Capecelatro, John J. Donohue, Diana P. Duarte, Frances B. Grieb, Sherman Kramer, Hymen Lender, Richard Manley, Malcolm L. Rashba, Fred A. Trotta, Edgar Vaughn, Rose A. Vinglione, Walter A. Weirsmen.

**OXFORD.** New Haven County.—(Form of government, selectmen, town meeting, board of finance.)—Inc., Oct., 1798; taken from Derby and Southbury. Area, 32.8 sq. miles. Population, est., 5,200. Voting district, 1. Children, 2,069. Principal industry, dairying. Transp.—Freight: Served by numerous motor common carriers. Post office, Oxford.

**TOWN OFFICERS.** **Clerk and Reg. of Vital Statistics**, Arthur P. Hoyt; Hours, 9 A.M.-4 P.M., Monday through Thursday; 9-12 A.M., Saturday, except July and August; Address, 429 Oxford Rd., 06483; Tel., Seymour, 888-4541.—**Asst. Clerks and Asst. Regs. of Vital Statistics**, Mrs. Beverly M. Martinoli, Mrs. Jayne T. Crepeau.—**Selectmen**, Ist, J. Richard Untied, Dem., Margaret R. Costello, Rep., Robert A. DeBisschop, Rep.—**Treas.**, Anthony G. Guardiano.—**Agent of Town Deposit Fund**, Bradley D. Marvin.—**Board of Finance**, Robert H. Foster, Chm., Ralph Calandro, Thomas J. Fitzgerald, Alex Grassanovich, Joseph Y. Miller, Francis J. Ring.—**Tax Collector**, Anna M. Posick.—**Board of Tax Review**, Donald R. Pudim, Chm., Warren H. Bice, Joseph S. Chicowski.—**Assessors**, Henry L. Carey, Chm., Paul J. Brennan, Alphonse Niestemski.—**Registrars of Voters**, Dorothy M. Bolduc, Dem., Harry J. Zuella, Rep.—**Supt. of Schools**, Edmund J. Schade.—**Board of Education**, Jessie Carey, Jeanne Shuster, Edward P. Spruck, Jr., Roger M. Terrell, 1977; Carol Guardiano, Alden W. Wilcox, 1979; Thomas B. Meek, Chm., Peter J. Nulty, Donna M. Terrill, 1981.—**Planning and Zoning Commission**, Roderick R. Gaetz, Chm., Robert L. Bowolick, John D. Candelmo, William E. Grogan, Stephen Noga, Nicholas C. Passerini, George J. Shuster; Alternates, Randy Crump, Joan Donald, Janet Rebner.—**Zoning Board of Appeals**, Allen E. Crepeau, Chm., Marlin Brennan, Frank S. Carotenuto, Thomas N. Tardine, vacancy; Alternates, Dennis H. Braatz, William E. Lyons, Jr., Bernhardt G. Moore.—**Zoning Enforcement Officer**, John McCoy.—**Economic Development Commission**, Charles A. Willenbrock, Sr., Chm., John R. Anderson, Robert DelSesto, Calvin Drayton, Edwin Koehler, Louis Mangione, Harry J. Zuella.—**Con-**

ervation and Inland Wetlands Commission, David T. Schreiber, Chm., Peter J. Aiksnoras, Jr., Rodney Hudson, Norman W. Husted, Miriam Strong.—**Historic District Study Committee**, Thomas B. Meek, Chm., John W. Fertig, Jane Fryncko, Alexander G. McWilliams.—**Elderly Commission**, Katherine H. Dann, Chm., Cathryn B. Beardsley, Sandra J. Chemlen, Eugene A. Johnson, Kenneth L. Marsden, Martha Palmgren.—**Director of Social Services**, Margaret R. Costello.—**Director of Health**, Oscar Rogol, M.D. (P.O., Seymour).—**Library Directors**, Rose Rzeszutek, Chm., Mary Kennedy, Janice H. Lyons, Sergei D. Perry, Mary Politis, Beulah F. Renker.—**Parks and Recreation Commission**, William E. Lyons, Jr., Chm., Kevin J. Costello, Richard J. Kaminsky, Charles H. Lyons, Marcia Lyons, Charles A. Rasicot, Kathleen L. Richer, William J. Traester, III, Francis Wilson.—**Supt. of Highways**, Charles H. Lyons.—**Town Engineer**, Joseph L. Alberti.—**Building Official**, Zigmund Korowotny.—**Building Code Board of Appeals**, Anthony Breaux, George Tarby, Milford Thompson, Leonard Tomasheski.—**Sewer Authority**, Anthony Mott, Chm., William Hession, Fred Hirsch, Jr., Donald Lord, Paul D. Smith, Eric V. Tallberg, Joseph Zamoic.—**Lake Authorities**, Zoar: James Giblin, Bernard Lintzner, Edward Lucas. Housatonic: Andrew W. Lindh, Franklyn R. Sanford, Karen R. Weiss.—**Public Safety Commission**, Carleton Atwater, Sergei D. Perry, Earl Shedd, William Stordy, Eric V. Tallberg.—**Sanitarians**, Norman W. Husted, Vernon Williams.—**Tree Warden**, Alexander W. Piccolo.—**Chief of Police**, J. Richard Untied.—**Constables**, Frank R. Carotenuto, Joseph A. Cenicola, Henry Kostka, John T. Mills, Andrew S. Spak, John D. Steinis, Michael Vinci, Jr.—**Chief of Fire Dept.**, Fire Marshal, Fredrick J. Pommer.—**Civil Preparedness Director**, Levi J. Chiasson.—**Town Attorney**, Robert J. Uskevich.—**Justices of the Peace**, Peter J. Aiksnoras, Isabelle V. Curtiss, Margaret M. Granton, Dominic M. Ippolito, Bernhardt C. Moore, Marie Nulty, Fredrick J. Pommer, Barbara H. Ryan, David T. Schreiber, George J. Shuster, Harold J. Walker, Harold J. Woolard.

**PLAINFIELD.** Windham County.—(Form of government, selectmen, town meeting, board of finance.)—Inc., as Quinabaug, May, 1699; named Plainfield, Oct., 1700. Area, 42.7 sq. miles. Population, est., 12,200. Voting districts, 8. Children, 4,965. Principal industries, manufacture of metal furniture, woolen cloth, worsted cloth, cement blocks, vitreous china, chemical products, assembly parts for manufacture of helicopters, automotive rubber strips, rubber laboratory stoppers, worsted yarn, vinyl coated fabrics, expanded vinyls and custom textile printing, plastics and styrene, machine tools and accessories, concrete pipe, rubber molded parts, tools and dies, shirts, screen printed materials and electronic components. Transp.—Passenger: Served by Penn Central Co. and buses of Rhode Island Bus Corp. from Providence, R.I. and New London. Freight: Served by Penn Central Co. and numerous motor common carriers. Post offices, Plainfield, Central Village, Moosup and Wauregan.

**TOWN OFFICERS.** Clerk and Reg. of Vital Statistics, Mrs. Patricia Carroll; Hours, 8:30 A.M.-4:30 P.M., Monday through Friday; Address, Town Hall, Community Ave., 06374; Tel., Moosup, 564-5925.—Asst. Clerk and Asst. Reg. of Vital Statistics, Mrs. Lucienne F. Methot.—Selectmen, 1st, Richard L. Mercier, Dem..

John H. Ramsey, Dem., Mary Espinola, Rep.—**Treas. and Agent of Town Deposit Fund**, Patricia Carroll.—**Board of Finance**, Don K. Collins, Chm., Albert Beausoleil, Jr., Robert Brodeur, Henry Drobiarz, John Harrigan, Raymond L. Potvin.—**Tax Collector**, Henry Daley.—**Board of Tax Review**, Robert Gluck, Chm., Robert D. Craig, Rosamond Gagnon.—**Assessor**, Thomas Roby.—**Registrars of Voters**, Dist. 1, Albert E. Brunson, Dist. 2, Dorothy L. Carlen, Dist. 3, Louise Craig, Dist. 4, Wayne Trembley, Dem.; Dist. 1, Rachel Bartlett, Dist. 2, William F. Eaton, Dist. 3, Barbara J. Warner, Dist. 4, Gertrude Robert, Rep.—**Supt. of Schools**, Albert J. Mizak.—**Board of Education**, Theodore Dumaine, William E. Nicholson, Robert H. Rovaldi, 1977; Michael O'Sullivan, Chm., George J. Krecidlo, Nicholas Yonta, 1979; Stella M. Faunce, Richard J. Suplicki, Theodore E. Tetreault, 1981.—**Planning and Zoning Commission**, Jeannette Hall, Chm., Francis Craven, Paul R. DeProfio, Leo B. Keith, Jr., Bessie L. Speed; Alternates, Deanna F. Adams, Robert Gluck, Richard Suplicki.—**Town Planner**, Mark Stein.—**Zoning Board of Appeals**, Maurice Desjardins, Chm., Francis Gaudreau, Arthur Palonen, Richard Rampulla, Cecelia Wozniak; Alternates, Harvey Mercier, Edward H. Potvin, Norman Racicot.—**Zoning Enforcement Officer**, Joseph Bellavance.—**Economic, Industrial and Development Commission**, C. Stanton Gallup, Chm., Norbert Brodeur, Richard Cavar, Anthony Collelo, Hector Maggia.—**Housing Authority**, Genevieve Campbell, Chm., Eric Grondahl, Gloria Rizer, Ivan Truman.—**Conservation Commission**, Shirley Martel, Chm., E. Arthur Barry, III, Georgette Chenail, Otis Curtis, Michael Fournier.—**Inland Wetlands Commission**, C. Stanton Gallup, Chm., Albert J. Bigoness, Bernard Caffery, Otis Curtis, Robert Gluck, Jeannette Hall, Arthur Nicol.—**Welfare Director**, Rita Marcoux.—**Building Inspector**, Joseph Bellavance.—**Chief of Police**, Richard L. Mercier.—**Constables**, Leo R. Andstrom, Tracy Brown, Jr., Wilfred Chaput, Irving Jacques, Jr., Roland Jernstrom, Roger Morrissette, Joseph L. Paradis, Edward H. Potvin.—**Chiefs of Fire Dept.**, John Dodge (Plainfield), Leandre Morrissette (Central Village), Howard Roper (Moosup), Romeo Duval, Jr. (Wauregan).—**Town Attorneys**, Brown, Jacobson, Jewett and Laudone (P.O., Norwich).—**Justices of the Peace**, Leo R. Andstrom, Rachel S. Bartlett, George P. Blanchette, Albert E. Brunson, Nancy L. Bryce, Patricia Carroll, Virginia Champagne, Margaret Cleveland, Shirley L. Coderre, Stella M. Faunce, Rosamond Gagnon, Robert Gluck, Rita Holmes, Charles W. Huber, Irving L. Jacques, George J. Krecidlo, Donald J. Lefevre, Orise Poirier, Robert M. Raymond, Irene L. Rose, Elaine M. Salisbury, Herman Sheppard, Barbara J. Warner, Kenneth E. Wilde, Jane W. Williams, Cecelia Wozniak, Jane T. Wuorio, Frank A. Zak, Sr., Ralph A. Zercie.

**PLAINVILLE.** Hartford County.—(Form of government, town manager, town council.)—Inc., July, 1869; taken from Farmington. Area, 9.6 sq. miles. Population, est., 16,800. Voting districts, 4. Children, 5,646. Principal industries, agriculture and manufacture of electrical sundries, ball bearings, gray iron castings, iron pipe and fittings, grinding machines and springs. Transp.—Passenger: Served by buses of New Britain Transp. Co. from Bristol, Bonanza Bus Lines, Inc. from Hartford and Waterbury, and Corbin Coach Lines, Inc. Freight: Served by Penn Central Co. and numerous motor common carriers. Post office, Plainville.

**TOWN OFFICERS.** Clerk and Reg. of Vital Statistics, Peter T. Lennon; Hours, 9 A.M.-5 P.M.. Monday through Friday; Address, Municipal Center, 1 Central Square, P.O. Box 250, 06062; Tel., 747-2781.—Asst. Clerk and Asst. Reg. of Vital Statistics, Mrs. Jean Zerba.—Town Manager, Robert M. Hutchinson, Jr.—Town Council, Domenic J. Forcella, Chm., Robert J. Coughlin, Frederick Eckart, Jr., Warner R. Hinze, Andrew P. Lombardo, Jesse R. Morris, Richard F. Piotrowski.—Selectmen, Joseph Martino, Albert M. Murr, Joseph Pavano.—Treas. and Agent of Town Deposit Fund, Eugene F. Scibek.—Tax Collector, Dorothy Gerke.—Board of Tax Review, John Longo, Chm., Robert Mercer, Philip Sengle.—Assessor, Lawrence E. Zahnke.—Registrars of Voters, Hazel M. Cassidy, Dem., Ida Hull, Rep.—Supt. of Schools, Henry Bremner.—Board of Education, Robert J. Stange, Chm., Sophia Browne, Joan Deegan, 1977; Joan Herrgesell, Eugene J. Millerick, Marvin Saltzman, 1979; Gary Boukus, Paul Phaneuf, Charles Venturi, 1981.—Planning and Zoning Commission, David Middleton, Chm., Dawn Palmquist, Roger Pegolo, Frank Pugliese, Salvatore Santacroce, Stanley Stewart, Joseph Toner; Alternates, Philip Buebel, Fabian Castonguay, Cyr Martin.—Zoning Board of Appeals, August Lazzarini, Chm., Leo Francis, Frank Herrgesell, Philip Raymond, Theodore Thibault; Alternates, Anthony Famiglietti, Bruce Logan, Leand Noble.—Development Coordinator, Merwin A. Schaefer.—Economic Development Commission, Foster White, Chm., Rose Berlani, Herbert Browne, Thomas Hayes, Robert Leggon, Robert Newberry, Richard Sokolinski.—Housing Authority, Joseph Martino, Chm., William Allan, Mildred D'Antonio, William Fabrizio, Joseph Palumbo.—Conservation Commission, Ronald Hanson, Chm., Walter Browne, David Czak, Ruth Hummel, Alfred Mastrianni.—Inland Wetlands Commission, Domenic Forcella, Jr., Chm., Raymond Beveridge, Frederick Beyer, J. Richard Burke, George Fensick, Pauline Kezer, Byron Treado.—Senior Citizens Committee, Willard Baumgartner, Chm., Harry Appell, Esther Hill, Paul Mazur, Joseph Pavano, Charles Petit, Louise Powers, Joseph Silverio, Louise Shaw.—Welfare Officer, Monica Murray.—Director of Health, John P. Iannotti, M.D.—Board of Health, Virginia S. Lennon, R.N., Chm., Dr. Irving Edelson, Dino Esposti, Dean Goldsmith, Ann Mazur.—Library Directors, Gloria Ryskind, Chm., Margit B. Hoerle, John Murphy, Agnes Riera, Dorothea Thayer, Francis Vasile.—Parks and Recreation Commission, Thomas Ferguson, Chm., Edward Fernandez, Eugene Frawley, Stephen Howes; Maryann Laska, Donald St. Pierre.—Recreation Dir., Stephen Kelly.—Director of Public Works, Tree Warden, Caryl P. Bradt.—Purchasing Agent, Stanley F. Arling.—Town Engineer, Edwin R. Lang.—Building Inspector, Anthony Caparrelli.—Building Code Board of Appeals, Robert Bonola, John Calistro, Wilbert Coons, Jr., Edward Shiok, Paul Spielman.—Insurance Commission, George Kelaita, Wilbur Nass, Frank H. Waite.—Sanitarian, Robert Finn.—Chief of Police, Frank J. Roche.—Constables, Robert A. Berube, Harold W. Doucette, Susan Fernandez, Levester Johnson, Fred Santacrose, Foster S. White, John Yawin.—Chief of Fire Dept., Fire Marshal, Clifford A. Sturgeon; Assts., William B. Chamberlin, Howard A. Swanson.—Civil Preparedness Director, Peter T. Lennon.—Town Attorney, David E. Koskoff.—Justices of the Peace, Charles P. Folcik, Domenic J. Forcella, Jr., Kenneth Fuller, Dorothy Gerke, Ronald W. Hyatt, Robert G. Irving, David Koskoff, Milton C. Kramer, Patricia B. Lostocco, Eugene J. Millerick, Bruce Morris, Edward Nadolny, Norman A. Peltzer, Paul E. Phaneuf, Theodore Poulos, Agnes Radziewicz, Jack Rys-



kind, Robert J. Stange, Arnold Sweig, Charles Venturi.

**PLYMOUTH.** Litchfield County.—(Form of government, selectman, town council, town meeting.)—Inc., May, 1795; taken from Watertown. Area, 22.4 sq. miles. Population, est., 10,800. Voting districts, 5. Children, 3,688. Principal industries, agriculture and manufacture of locks, meters, pumps, computers, screws, machine products, plastics, electronics, malleable iron castings and hardware. Transp.—Freight: Served by Penn Central Co. and numerous motor common carriers. Post offices, Plymouth, Terryville and Pequabuck. Rural free delivery routes 1 and 2, from Terryville take in Greystone, Plymouth, East Plymouth and Fall Mountain Lake.

**TOWN OFFICERS.** **Clerk and Reg. of Vital Statistics,** Harold Z. Lyga; Hours, 9 A.M.-5 P.M., Monday through Friday; Address, 19 East Main St., Terryville 06786; Tel., Bristol, 589-6330.—**Asst. Clerk and Asst. Reg. of Vital Statistics,** Miss Helen C. Grabowski.—**Selectman,** Walter K. Lassy, Jr., Rep. (P.O., Terryville).—**Town Council,** Walter K. Lassy, Jr., Chm.; 1st Dist., Lawrence J. Torok; 2nd Dist., William MacDermid; 3rd Dist., Frederick P. Wisneski; 4th Dist., Philip B. Reynolds; 5th Dist., Benjamin G. Vanoni.—**Treas. and Agent of Town Deposit Fund,** Patricia D. Potter.—**Board of Finance,** Robert E. Koehler, Chm., Stephen P. Adamowich, Charles M. Buell, George Hale, Arthur J. Shea, Stephen J. Wrettick.—**Board of Admissions,** Lydia Boccardi, Allan B. Goodwin, Joseph W. Pratt.—**Tax Collector,** Catherine M. Malinski.—**Board of Tax Review,** Walton R. Yerger, Chm., George F. Hoebel, Burdet W. Oelschlegel.—**Assessors,** Vincent E. Malley, Chm., Arthur R. Klepps, Harry Vinton, Jr.—**Registrars of Voters,** Margaret F. Hoffman, Dem., Tessie Wirhun, Rep.—**Supt. of Schools,** Stephen H. Casner.—**Board of Education,** Arthur F. Blum, Chm., Richard C. Govotski, Norman F. Luba, Mary Ann Pelz, Joseph A. Sekorski, 1977; Paul E. Bowers, Kenneth Cook, Konstanty Lecko, Joan M. Sczawinski, 1979.—**Planning and Zoning Commission,** Russell Jacobs, Chm., David J. Beaucar, Allen J. Ehas, Robert Green, Walter Sherman; Alternate, Nabith Hamzy.—**Zoning Board of Appeals,** Raymond A. Pelletier, Chm., Louis G. Barnes, Harry Bilycia, Harry Mindera, Albert N. Wollenberg; Alternates, Harry Gorham, Henry Klosowski.—**Zoning Enforcement Officer,** John Gibb; Asst., Ellsworth L. Cleveland.—**Industrial Development Commission,** William Allread, Chm., Charles R. Bombard, Raymond Lassy, Dean Plourde, John G. Swicklas, Sr.—**Housing Authority,** Thomas McDonough, Sr., Chm., Regina Klimas, Julius Lojeski, Howard W. Russell, J. Francis Ryan.—**Conservation and Inland Wetlands Commission,** Robert W. Tolles, Chm., Cheryl Dering, Joseph Rich, M.D., Joan Stankiewicz, Jacqueline Stromberg.—**Historic District Study Committee,** J. Francis Ryan, Chm., Harold W. Cleveland, Florence Hungerford, Vincent A. Klimas, L. Raymond Ryan.—**Agent for the Elderly,** Regina Klimas.—**Director of Health,** Alden W. Seleman, M.D. (P.O., Terryville).—**Board of Public Health,** Alden W. Seleman, M.D., Chm., Mark Coral, M.D., George O. Jabs, Walter K. Lassy, Jr., Raymond T. Malley, Joseph Rich, M.D., Adelaide Schinzel, George Seibert, Rev. Joseph Shaloka, Patricia Stevens, Rev. Vardell Swett, David Wasley, M.D., Edith Zeiner.—**Library Directors,** Mary Lecko, Chm., S. Nellie Dente, Vincent A. Klimas, Caroline Lassy, Charles M.

Malinski, Mary H. McMahon, Christina A. Poulton, Steven Stashenko, Anna A. Worhunsy.—**Recreation and Social Services Commission**, Pauline Kowalski, Chm., Michael Glowa, Arnold O. Hella, Ann Lumpkin, Ann M. Petrin, Walter H. Plawecki, Ronald J. Stromberg.—**Dir. of Parks, Recreation and Youth Services**, Jeffrey Karr.—**Supt. of Streets**, Earl D. Scoville.—**Building Inspector**, Francis D. Spielman.—**Building Code Board of Appeals**, Paul E. Harrigan, Chm., John M. Hurier, Alexander A. Krajewski, John J. Riggs, Raymond J. Wirhun, Jr.—**Sewer Authority**, David F. Petke, Chm., E. Coe Cleaveland, John Grela, Peter E. Pernal, Louis B. Zbuska.—**Sanitarian**, George O. Jabs.—**Chief of Police**, John Krinitsky.—**Constables**, William E. Gangloff, Leonard C. Johnson, Charles K. Kulesa, Walter H. Sherman, Joseph F. Simpson, Harry F. Vinton, Jr.—**Chief of Fire Dept.**, Charles Freimuth, Jr.—**Fire Marshal**, John Gibb.—**Board of Fire Comrs.**, Donald T. Hogan, Chm., Richard J. Foote, Allan B. Goodwin, Daniel LaVallee, Joseph F. Mariotti, Wesley W. Petrin, Victor Z. Szymanski.—**Civil Preparedness Dir.**, Dennis S. Relihan.—**Town Attorney**, Richard D. Gilland.—**Justices of the Peace**, Stephen P. Adamowich, Thaddeus F. Augustyn, Nicholas Biscoe, Constant W. Blum, Edward F. Borkowski, Gertrude Brown, James M. Clark, Charles J. Della-Camera, Charles H. Goodwin, Nabih A. Hamzy, Robert E. Koehler, Henry E. Kolakoski, Louise L. Lake, Caroline Lassy, Joseph A. Lewandoski, Raymond J. Manarel, Joseph Mariotti, Myrle F. Mitchell, Mary H. McMahon, Ronald E. Packer, Edward P. Plaze, Barbara P. Sekorski, Geraldine Sherman, Eleanor Tedesco, Robert W. Tolles, Shirley W. Tolles, Benjamin G. Vanoni, Anna A. Worhunsy.

**POMFRET.** Windham County.—(Form of government, selectmen, town meeting, board of finance.)—Named and inc., May, 1713. Area, 40.6 sq. miles. Population, est., 2,500. Voting district, 1. Children, 918. Principal industries, agriculture, manufacture of cable and cable products, processing of frozen food, production and distribution of industrial and educational motion pictures and filmstrips. Transp.—Freight: Served by numerous motor common carriers. Post offices, Pomfret, Pomfret Center and Abington.

**TOWN OFFICERS.** **Clerk and Reg. of Vital Statistics**, Mrs. Esther L. Covell; Hours, 9 A.M.-4 P.M., Tuesday through Friday; Address, Rte. 44, Pomfret Center 06259; Tel., Putnam, 974-0343.—**Asst. Clerk and Asst. Reg. of Vital Statistics**, Mrs. Nora V. Johnson.—**Selectmen**, 1st, Edward J. Peppin, Rep. (P.O., Pomfret Center), Fred R. Serrine, Rep., J. Denis Morissette, Dem.—**Treas. and Agent of Town Deposit Fund**, Esther L. Covell.—**Board of Finance**, William D. Moss, Chm., Benjamin Grosvenor, George H. Jackson, III, Mary Jean Page, Norma M. Robbins, Joseph P. Stoddard.—**Tax Collector**, Esther M. Williams.—**Board of Tax Review**, Michael J. Cotter, Chm., John E. Casey, Ann A. Lengyel.—**Assessors**, Edwin C. Fisher, Chm., Raymond D. Smith.—**Registrars of Voters**, Mildred C. Blackmore, Dem., Lynn C. Ironside, Rep.—**Supt. of Schools**, Aram Damarjian.—**Board of Education**, Robert C. Deane, Chm., Boyd A. Cristofori, Ursula Dunn, Virginia E. Gellert, 1977; Ronald P. Karaszewski, Charles V. Perkins, Milton R. Rollinson, 1979.—**Planning Commission**, Bernard Smith, Chm., Vernon Carter,

Kermit B. Howe, Lynn C. Ironside, Raymond Voght; Alternates, Walter Hinchman, Raymond Smith, James Weiss.—**Conservation Commission**, John Carter, Chm., James Pepe, Edward Serrine, Dominic Tedeschi.—**Inland Wetlands Commission**, Donald Burton, Sr., Chm., John Carter, William Hull, Charles V. Perkins, Norma Robbins, Fred R. Serrine, Raymond Voght.—**Historic District Commission**, Virginia Valentine, Chm., Edith Crawford, A. Idella Davis.—**Elderly Commission**, Ann Navarro, Chm., Edward J. Peppin.—**Agent for the Elderly**, J. Denis Morissette.—**Acting Director of Health**, Henry S. Bezrucik, Jr., M.D. (P.O., Danielson).—**Library Directors**, JoAnn Byrnes, Chm., Lois Archer, Phillip G. James, Christine M. LaCroix, Marilyn S. Marshall, Delores E. Morissette, Andrea R. Roberts, Richard Sears, Marjorie Serrine.—**Recreation Commission**, George Brock, Chm., Allen Cummings, J. Wesley Eaton, Barbara LaCoille, Michael Wolchesky.—**Building Inspector**, Sheldon Hopkins.—**Building Code Board of Appeals**, James Ayers, Raymond Erskine, George H. Jackson, III, Nils Johannson, John Smutnick.—**Chief of Police**, Edward J. Peppin.—**Constables**, John W. Jackson, J. Denis Morissette, Edward J. Peppin, Gerald E. Peters, Per Jan Ranhoff, Frank C. Slye, Oscar F. Steinbrick.—**Chief of Fire Dept.**, J. Denis Morissette; Deputies, Ronald Rondeau, Thomas Slye.—**Fire Marshal**, Robert H. Fisher, Jr.—**Civil Preparedness Director**, Kermit B. Howe.—**Town Attorney**, Robert E. Pritchard (P.O., Pomfret Center).—**Justices of the Peace**, Clara N. Avery, Ellery T. Baker, Thomas A. Borner, Nancy C. Budarz, John E. Casey, Rudolph J. Desabota, Edwin C. Fisher, Theodore L. Gellert, Jr., Shirley S. Hambrick, John W. Ironside, H. George Johnson, Nora V. Johnson, Stephen R. LaFreniere, John T. Macdonald, Jr., John T. Macdonald, Sr., David I. Monahan, Margaret Murray, Laura L. Paine, Norma M. Robbins, Joseph P. Stoddard, Esther M. Williams, James Willits, Jr.

**PORTLAND**. Middlesex County.—(Form of government, selectmen, town meeting, board of finance).—Inc., May, 1841; taken from Chatham. Area, 23.7 sq. miles. Population, est., 8,700. Voting districts, 2. Children, 3,078. Principal industries, agriculture, tobacco growing, manufacture of automatic packaging machinery and corrugated boxes, precision tools, feldspar quarries and milling, rubber and plastic products, fertilizer, petroleum and bituminous product distributors, 4 boat yards (building, repair and storage). Transp.—Freight: Served by Penn Central Co. and numerous motor common carriers. Post office, Portland. Village delivery, rural free delivery.

**TOWN OFFICERS**. **Clerk and Reg. of Vital Statistics**, Leonard L. Markham; Hours, 9 A.M.-4:30 P.M., Monday through Friday; Address, Town Hall, 265 Main St., P.O. Box 71, 06480; Tel., Middletown, 342-2880.—**Asst. Clerks and Asst. Regs. of Vital Statistics**, Anne Flynn, Ruth L. Olson.—**Selectmen**, Ist, Marie T. Larson, Rep., John Kuzminski, Dem., John B. Keefe, Dem.—**Treas. and Agent of Town Deposit Fund**, William P. Pozzetti.—**Board of Finance**, Titus S. Hale, Jr., Chm., C. Paul Ghent, Bruce D. Harvey, J. Paul Peterson, Wesley J. Pierini, Arthur T. Smithwick.—**Tax Collector**, Laura Ackerman.—**Board of Tax Review**, John B. Keser, Chm., John E. Flanagan, John B. Sterry.—**Assessors**, Leshner, Glendinning, Inc. (P.O., Georgetown).—**Registrars of Voters**, Bernadette M. Dillon, Dem.,

Richard W. Kirsche, Jr., Rep.—**Supt. of Schools**, George G. Cunningham.—**Board of Education**, Howard T. Rosenbaum, Chm., William E. Houghtby, Charles J. Karpe, Jr., 1977; Elaine T. Carella, Daniel J. Mundy, Donald S. Rudolph, 1979; John E. Donoghue, Joan A. Guilmette, Franklin D. Pierce, 1981.—**Planning and Zoning Commission**, Herbert M. Ellsworth, Chm., Donald C. Clark, Francis J. McCarthy, William F. Patton, Theodore E. Powers; Alternates, Karl S. Newsom, Thaddeus R. Sims.—**Zoning Board of Appeals**, Robert North, Chm., Armand F. Arsenaault, Columbus J. Carta, Howard M. Feldman, Kenneth L. Graf; Alternates, J. William Foley, William Markham, Peter Newsom.—**Development and Industrial Commission**, John W. Bransfield, Chm., Philip Gildersleeve, Jr., Francis J. McCarthy, Fred J. Stanger, Frank J. Sutkowski.—**Redevelopment Agency**, William P. Murphy, Chm., Frank J. Godwin, Jr., Donald W. Goodrich, Martin B. Weiner, William F. Wells.—**Housing Authority**, Bruce M. Tyler, Chm., Thomas W. Flood, Jr., Don Hibino, Carmelo S. Milardo, Charles J. Woltmann.—**Conservation Commission**, Helen H. Carlson, Chm., Frederick E. Chapman, Prudence T. Palmer, Bruno J. Virgili.—**Agent for the Elderly**, John Kuzminski.—**Director of Health**, Americo D. Longo, M.D.—**Library Directors**, George F. Thiffault, Chm., Judith Bothwell, Adele N. Cohen, Anita G. Cooley, Gertrude McGuire, Marion H. Wannerstrom.—**Parks and Recreation Authority**, William J. Nolan, Chm., George S. Brede, Helen C. Deason, Philip Gildersleeve, Jr., Richard H. Hall, Paul F. Murphy, Eunice G. Wiseman.—**Dir. of Public Works, Supt. of Highways**, C. Joseph Seiferman.—**Town Engineer**, David B. Mylchreest.—**Building Official**, Ernest L. Larson.—**Sewer Authority**, John B. Keefe, Acting Chm., Charles N. Bronson, John Kuzminski, Marie T. Larson, C. Joseph Seiferman, Thaddeus R. Sims.—**Tree Warden**, David R. Umba.—**Chief of Police**, Marie T. Larson.—**Constables**, Robert J. Agogliati, Earl N. Johnson, Joseph C. Marin, Charles Miffin, Michael J. Siena, Leonard Smith.—**Chief of Fire Dept.**, Joseph F. Lynch; Deputy, Donald Kelsey.—**Fire Marshal**, Charles R. Hale, Jr.—**Civil Preparedness Dir.**, Robert D. Etheridge.—**Town Attorney**, Joseph G. Lynch.—**Justices of the Peace**, Charles D. Anderson, Salvatore F. Arena, Armand F. Arsenaault, Columbus J. Carta, Frederick E. Chapman, Bernadette M. Dillon, Sidney Finkelstein, John E. Flanagan, Nancy Flood, Stanley Florkoski, June B. Forella, C. Paul Ghent, Gary D. Hummel, Howard D. Ives, Robert L. Jackson, Harold L. Krieger, Peter A. LaMalfa, Joseph G. Lynch, John T. McGuire, William J. Nolan, Frank W. Pawlowski, Barbara R. Phillips, Arlene V. Piatti, Wesley J. Pierini, Charles H. Rice, C. John Serra, John B. Sterry.

**PRESTON.** New London County.—(Form of government, selectmen, town meeting, board of finance.)—Inc., Oct., 1687. Area, 31.5 sq. miles. Population, est., 3,900. Voting district, 1. Children, 1,469. Principal industries, agriculture and manufacture of brass. Transp.—Freight: Served by numerous motor common carriers. No post office, four rural delivery routes through the town from Norwich and Ledyard.

**TOWN OFFICERS.** **Clerk and Reg. of Vital Statistics**, Albert P. Steffenson: Hours, 12:30-4:30 P.M., Monday (except July and August); 9-12 A.M., 12:30-4:30 P.M., Tuesday through Friday; 9-12 A.M., Saturday; Address, Town Hall, R.F.D.

1, P.O. Norwich 06360; Tel., Norwich, 887-9821.—**Asst. Clerks and Asst. Regs. of Vital Statistics**, Mrs. Joyce Steffenson, Ms. Diane Gates.—**Selectmen**, Ist. Henry Piszczek, Dem. (P.O., R.F.D. 3, Norwich), Richard L. Fleming, Rep., Frederick Schleges, Dem.—**Treas. and Agent of Town Deposit Fund**, Lucille Thoma.—**Board of Finance**, Richard S. Camp, Chm., Paden C. Going, L. Dean Gray, Joseph Majcher, Florence Prue, William A. Thomas.—**Tax Collector**, Albert P. Steffenson.—**Board of Tax Review**, Alfredo G. Alletto, Chm., Albert C. Bausch, Richard W. Benoit, Charles J. Luty.—**Assessor**, Adrien Marcotte; Asst., Janet Perkins.—**Registrars of Voters**, Agnes Smullen, Dem.; Leona Fuller, Rep.—**Supt. of Schools**, Alvin McNeil.—**Board of Education**, Ann-etta N. Cannon, Philetus Watson, 1977; Earle R. Harris, Chm., Frank C. Barron, Virgil J. Kovachich, 1979; Richard W. Benoit, Charles L. McClellan, Jr., 1981.—**Planning and Zoning Commission**, Wilfred A. Park, Chm., Paul G. Caouette, Walter W. Juzwic, Paul F. MacDonald, Thomas F. Pepin, John G. Raymond, John N. Stuart, Jr.; Alternates, George H. Jennings, two vacancies.—**Zoning Board of Appeals**, Clifford Oat, Jr., Chm., David A. Boggis, Peter E. R. Leibert, Douglas G. McIntyre, James C. Wiemann; Alternates, Barbara E. Brown, John J. Delesio, Norman J. Jarvis.—**Development and Industrial Commission**, Joseph W. Bubenicek, Charles K. Crary, Ronald G. Dean, Roland H. A. Johnson.—**Housing Authority**, Robert Onderdonk, Chm., Roland A. Bennett, Norma Crooks, Abraham Feldman, James J. Swan.—**Conservation Commission**, Robert H. Herring, Chm., Robert G. Abrahamson, Richard G. Cox, Madeline Curriden, John Good, Linda J. Pershaec.—**Agent for the Elderly**, Marian Arico.—**Director of Health**, Louis Guss, M.D. (P.O., Norwich).—**Parks and Recreation Commission**, Paul LoPresti, Chm., Donald Correia, Gail Harris, Anita Smiley, Joseph Urban, Judith Wilson, Thomas I. Wilson, Kenneth Zachem; Virginia Allen, Dir.—**Building Inspector**, Adrien Marcotte.—**Tree Warden**, Richard Fleming.—**Chief of Police**, Henry Piszczek.—**Constables**, Harry E. Coleman, Orrin F. Harris, Jr., Theodore Marshall, David A. Martin, Douglas G. McIntyre, Haskell Rosen, Donald Smullen.—**Chiefs of Fire Dept.**, Frederick Fleming (Dist. 1); Norman Eccleston (Dist. 2).—**Fire Marshal**, Joseph W. Bubenicek, Jr.—**Town Attorney**, Richard L. Norman (P.O., Norwich).—**Justices of the Peace**, David Anderson, John R. Barry, Loretta Barry, David A. Boggis, Kenneth M. Bonnell, Alexandria Bosko, Joseph W. Bubenicek, Jr., Judith C. Camp, Betty J. Congdon, Phyllis R. Crary, Abraham Feldman, Ruth E. Going, Nancy J. Green, Claire E. Guiher, Nancy I. Herbert, Virgil J. Kovachich, Charles Luty, Clifton A. Magee, Joseph M. Perrone, James A. Piela, William H. Quinn, Alan I. Rosiene, Heinz Seligman, John G. Smiley, Jr., Dorothy Smullen, Nancy D. Stuart, Jean Tedeschi, Katherine Wood, Irene A. Zuckerbraun.

**PROSPECT.** New Haven County.—(Form of government, mayor, town council, town meeting.)—Inc., May, 1827; taken from Cheshire and Waterbury. Area, 14.3 sq. miles. Population, est., 6,700. Voting district, 1. Children, 2,757. Freight: Served by numerous motor common carriers. Post office, Prospect. Rural delivery of mail No. 1 and 2, Waterbury; No. 2, Naugatuck.

**TOWN OFFICERS.** **Clerk and Reg. of Vital Statistics**, Mrs. Mary A. Handy; Hours, 9-12 A.M., 1-4 P.M., Tuesday through Friday; Address, Town Office Bldg..

Center St., 06712; Tel., Waterbury, 758-4461.—**Asst. Clerks and Asst. Regs. of Vital Statistics**, Mrs. Joan P. O'Brien, Mrs. Loretta S. Butkus.—**Mayor**, George A. Sabo, Jr., Dem.—**Town Council**, Robert T. O'Brien, Chm., Sidney I. Berry, James S. Borbas, Walter M. Hack, Theodore G. Hanson, Rocco D. Lucia, Walter Magnavice, William F. Mazza, Albert D. Skrebutenas.—**Treas. and Agent of Town Deposit Fund**, Barbara O. O'Connor.—**Tax Collector**, Jean M. Reilly.—**Board of Tax Review**, Thomas E. Skowronski, Chm., George F. Kelly, Frederic A. Shattuck, Jr.—**Assessor**, George Baltrush.—**Registrars of Voters**, Dorothy Shea, Dem., Jean Alborn, Rep.—**Supt. of Schools**, Francis G. Ciarfella.—**Planning and Zoning Commission**, Arlene Baker, Chm., Robert Cipriano, John Kaufman, Shirley O'Connor, Robert Viarengo; Alternates, Zygmunt Baldowski, Manfred Buerkle, Frank Hayes.—**Zoning Board of Appeals**, Lucien J. Dallaire, Jr., Chm., Francis O. Cook, Alexander J. Iosa, Thomas P. Misset, Donald R. Shea; Alternates, Anthony Bajorek, Jeter Hines, Francis Whelan.—**Economic Development Commission**, James A. Burns, Chm., Anthony Augelli, Ronald Dreher, Thomas Howson, Dolores LoCascio.—**Fair Rent Commission**, Gerald Ricciardi, Chm., Gloria Cinq-Mars, Aldo Longhi, Bradley Milton, Thomas Skowronski; Alternate, Jack Reidy.—**Conservation Commission**, Gregory Lines, Chm., Ronald Parker, John Pinto, Mary Rogoz, Harold Roy, Sr., Joanne Skowronski, Bruce Woundy.—**Inland Wetlands Commission**, Anthony J. Mauriello, Chm., Alex Iosa, Charles Kattilius, John Kaufman, Gregory L. Lines, Joseph M. Piotrowski, Alfred Strumpf.—**Commission on Aging**, William B. Dowling, Chm., Anthony Bajorek, Adolph Bender, Ruth Cowdell, Rev. Joseph Donnelly, Louise Gomez, Barbara Lines, Laura Lucia, Thomas Marino, George A. Sabo, Jr., Helen Winters.—**Welfare Director**, Laura A. Lucia.—**Director of Health**, Alfred J. Ranieri, Jr., M.D. (P.O., Branford).—**Library Directors**, Barbara Lines, Chm., Harvey Alborn, Gladys Benson, Margaret Burns, Charles Hurlbut, Helen Kelly, Barbara Reidy.—**Recreation Commission**, James Lampron, Thomas Misset, Paul Palen, Donald Shea, Stephen Supra.—**Dir. of Parks and Recreation**, John Reidy.—**Town Engineers**, Flaherty and Giavara (P.O., West Haven).—**Building Inspector**, Walter Voegeli.—**Water and Sewer Commission**, Sherman Benson, Terrence Coyle, Christopher Grudzien, George Kritzman, Richard Provencher.—**Tree Warden**, Paul Allen.—**Chief of Police**, George A. Sabo, Jr.—**Constables**, Leo G. Harkins, Thomas Howson, Jr., Aldo Longhi, Matthew J. Lutkus, Joseph F. Thompson.—**Chief of Fire Dept.**, Fire Marshal, Paul Murray; Asst., Robert J. Chatfield.—**Civil Preparedness Advisory Board**, Rev. Joseph Donnelly, Renaud Levesque, Charles Pierson.—**Town Attorney**, William B. Fitzgerald, Jr. (P.O., Waterbury).—**Justices of the Peace**, Lucius E. Anthony, Jr., Matthew J. Baker, Sherman Benson, Marion P. Bradford, Denis F. Broderick, Robert J. Chatfield, Helen M. Cipriano, Ronald F. Dreher, Timothy E. Harrison, Donald E. Jewiss, George F. Kelly, James H. Lampron, Stanley J. Lucas, William F. Mazza, Thomas P. Misset, Joan P. O'Brien, Barbara O. O'Connor, Ernest Pizzuto, Richard V. Provencher, William E. Reilly, Gerald A. Ricciardi, George A. Sabo, Jr., Alfred R. Strumpf, Madeline Sweeney, Louis Vander Eyk, Richard E. Varis, Ronald J. Welton.

**PUTNAM.** Windham County.—(Form of town government, selectmen, town meeting, board of finance.)—Inc., May, 1855; taken from Thompson, Pomfret and

Killingly. Area, 20.1 sq. miles. Population, est., 8,700. Voting districts, 2. Children, 2,994. Principal industries, agriculture and manufacture of curtains, boilers, phonograph needles, synthetic yarns, buttons, safety equipment, steel, silk, nylon, cotton thread, paper from glass fibers, motor pumps, processing of sail cloth, finishing and dyeing, textile engraving and chrome plating. Transp.—Passenger: Served by buses of A. B. C., Inc. from Webster, Mass.; Bonanza Bus Lines, Inc., from Springfield, Mass. and Providence, R.I. and Barstow Transp. to Pratt & Whitney Aircraft, East Hartford and Electric Boat, Groton. Freight: Served by Penn Central Co. and numerous motor common carriers. Post office, Putnam.

**CITY OFFICERS.** City inc., Jan., 1895. (Form of government, mayor, common council.)—**City Clerk**, Mrs. Josephine Kentile; Hours, 9-12 A.M., 1-5 P.M., Monday through Friday; Address, 126 Church St., 06260; Tel., 928-5529.—**Asst. City Clerk**, Mrs. Dolores Lefebvre.—**Mayor**, Leo C. Tetreault, Dem.—**Alderman at Large**, Michael D. Duffy.—**Aldermen**, 1st Ward, Cynthia J. Dunne, George C. Pasay; 2nd Ward, Sidney Fisher, Daniel S. Rovero; 3rd Ward, John M. Labossiere, Theodore N. Larrow; 4th Ward, Roland V. LaRochelle, Rene W. Richard.—**City Treas.**, R. Roger Brodeur.—**Board of Finance**, Leo C. Tetreault, Chm., F. J. Desaulniers, Paul Leclair, Charles Mahoney, Richard Perrin, Norman Rosenfield, Louis Weiss.—**Tax Collector**, Anne H. Bourgeois.—**Registrars of Voters**, Stanley J. Gliniski, Dem.; Paul A. Bellerose, Rep.—**Retirement Board**, Charles Mahoney, Chm., Leon Archambault, Gerard M. Beausoleil, John Labossiere, Raymond Leduc.—**Planning and Zoning Commission**, Robert Dinolt, M.D., Chm., Gerard Cotnoir, Earl Gagnon, Sr., Elizabeth Gray, Glenn C. Mauer; Alternates, Philip Bugbee, Richard Jaquish.—**Zoning Board of Appeals**, Camille Lapointe, Chm., Louis Edman, Paul Lefebvre, Louis Montville, Geraldine Tetreault; Alternates, Wilfred Denome, Anthony Falzarno.—**Redevelopment and Housing Agency**, Robert Bulger, Chm., Joseph Alcott, Normand Brousseau, John LaBelle, Louis Rovero; Raymond Deptulski, Redevelopment Exec. Dir.; Walter R. Crabtree, Sr., Housing Exec. Dir.—**Conservation and Inland Wetlands Commission**, Roland J. B. Gaucher, Chm., Steven Bousquet, Edward Briere, Jr., Joseph Flynn, Francis Gregoire, John Labossiere, Jerald A. Nichols.—**Flood and Erosion Control Board**, Leo C. Tetreault, Chm., and Common Council.—**Elderly Commission**, Theodore Larrow, Chm., Gerard M. Beausoleil, Josephine Keane.—**Recreation Commission**, Raymond Belliveau, Chm., Richard Brodeur, Donna Duffy, Anne M. Hogan, Louise Longo, Rene Richard, Daniel Rovero; Gerard M. Beausoleil, Dir.—**Municipal Engineer**, Gilbert F. Perry.—**Supt. of Streets**, Ernest H. Dumas.—**Building Code Board of Appeals**, Lawrence Bernier, Theodore Briere, John LaBelle, Rosario Parent, Gilbert Perry.—**Supt. of Water Dept.**, Francis St. Jean.—**Sewer Authority**, Leon Archambault, Chm., Maurice Beaulac, Michael D. Duffy, Robert Godley, Edward Joyal.—**Chief of Police**, Omer N. Kentile.—**Police Commission**, Leo C. Tetreault, Chm., Lawrence Bellerose, Camille Lapointe, Stanley Scraba, Jr., Harry Wheaton.—**Chief of Fire Dept.**, Donald Gilman.—**Fire Marshal**, George Harper.—**Civil Preparedness Dir.**, Theodore Kennette.—**Corporation Counsel**, A. Richard Karkutt, Jr.

**TOWN OFFICERS.** Clerk and Reg. of Vital Statistics, Mrs. Delia A. Bernier; Hours, 9 A.M.-5 P.M., Monday through Friday; Address, Town Hall, 126

Church St., 06260; Tel., 928-2779.—**Asst. Clerk and Asst. Reg. of Vital Statistics**, Mrs. Mary K. Doucette.—**Selectmen**, 1st, William H. St. Onge, Dem., Kevin P. Johnston, Dem., William M. Simmons, Rep.—**Treas. and Agent of Town Deposit Fund**, Delia A. Bernier.—**Board of Finance**, Edgar O. Pidgeon, Chm., Thomas C. Deary, Jr., Donald A. Gilman, Camille Lapointe, Robert E. Reddy, Edwin Sheldon.—**Tax Collector**, Patrick J. Reddy.—**Board of Tax Review**, Joseph Flynn, Chm., Earl W. Gagnon, Jr., Joseph V. Pempek.—**Assessor**, Frederick M. Chmura.—**Registrars of Voters**, Stanley J. Glinski, Dem., Paul A. Bellerose, Rep.—**Supt. of Schools**, Albert DePetrillo.—**Board of Education**, Judith Coderre, Raymond Evans, Patricia Gilman, 1977; Joseph V. Pempek, Chm., Robert J. Gosselin, vacancy, 1979; Ronald Coderre, Isabel Franklin, Lucien J. Richard, 1981.—**Planning Commission**, Robert Dinolt, M.D., Chm., Gerard Cotoir, Earl Gagnon, Sr., Elizabeth Gray, Glenn C. Mauer; Alternates, Rowena Barrett, Michael Lajeunesse, Peter Serafin.—**Zoning Commission**, William H. St. Onge, Chm., Leland Bradley, Kevin P. Johnston, Edwin Sheldon, William M. Simmons.—**Zoning Board of Appeals**, Robert Gradie, Chm., David Ames, John J. Davis, William Moser; Alternates, Einar Carlson, Ernest Lariviere, Samuel Peckham.—**Economic Development Commission**, Robert J. Miller, Chm., Paul Aldrich, Ernest Lariviere, Glenn Mauer, James Metropolis.—**Conservation and Inland Wetlands Commission**, Roland J. B. Gaucher, Chm., James Campion, Charles H. Clemens, Floyd D. Loomis, Jerald A. Nichols, Samuel J. Roberts, Alice E. Smith.—**Energy Conservation Committee**, Kevin P. Johnston, Michael Lajeunesse, Paula Lajeunesse.—**Library Directors**, Anne M. Hogan, Chm., Arthur P. Bove, Dorothy Curran, Karen L. Greenawalt, Marilyn N. Karkutt, Raymond B. Leduc, Roland C. Mandler, Dorothy St. Onge, Colin Woodfall.—**Supt. of Highways**, Louis A. Labonte.—**Tree Warden**, Vitt Sochor.—**Building Inspector**, Carl Panciera.—**Building Code Board of Appeals**, Gordon Goar, Charles Holbrook, John LaBelle, Peter T. Serafin, George A. Winterburn.—**Constables**, Theodore Brassard, Hector E. Cote, Leon N. Gothreau, Jr., Norman S. Kennett, Louis E. Montville, Arthur Pacheco, Maurice C. Remillard.—**Civil Preparedness Dir.**, vacancy.—**Town Attorney**, Alan G. Cummings.—**Justices of the Peace**, Paul C. Aldrich, Wilhelmina Beaudreault, Robert W. Bulger, Sidney Fisher, Arthur S. Kaminsky, Josephine T. Kentile, Roberta B. Lapointe, Jeanette G. Lusby, Shirley McGarry, Lillian M. Newth, Edgar Pidgeon, Rene W. Richard, Eileen M. Rovero, William H. St. Onge, Patricia Strunk, Raymond T. Wheaton, Jr.

**REDDING.** Fairfield County.—(Form of government, selectmen, town meeting, board of finance).—Inc., May, 1767; taken from Fairfield. Area, 32.2 sq. miles. Population, est., 6,700. Voting districts, 2. Children, 2,567. Principal industry, manufacture of woven mesh wire. Transp.—Passenger: Served by Penn Central Co. from Danbury. Freight: Served by numerous motor common carriers and railway express from Danbury. Post offices, Redding, West Redding, Georgetown and Redding Ridge.

**TOWN OFFICERS.** **Clerk and Reg. of Vital Statistics**, H. Emerson Burritt; Hours, 9 A.M.-4:30 P.M., Monday through Friday; Address, Town Office Bldg., Rte. 107, Redding Center 06875; Tel., 938-2377.—**Asst. Clerk and Asst. Reg. of**



**Vital Statistics**, Miss Ebba R. Anderson.—**Selectmen**, 1st, Jesse P. Sanford, Rep., William E. Olsen, Rep., John Atwood, Dem.; Adm. Asst., Margaret V. Sullivan.—**Treas. and Agent of Town Deposit Fund**, H. Raymond Sturdevant.—**Board of Finance**, Charles A. Nash, Chm., James F. Edwards, Dallas B. Grimes, Oscar Karrel, Victor L. Persbacker, Alvin Ruml.—**Comptroller**, Francis C. Cignoli.—**Tax Collector**, Elizabeth M. Blair.—**Board of Tax Review**, Kenneth D. Mackenzie, Chm., Edward J. McCarty, James Sumner.—**Assessors**, William H. Werfelman, Chief; Harold B. Iles, Chm., Richard W. Knapp, Gideon C. Roy.—**Registrars of Voters**, 1st Dist., Donna Samson, 2nd Dist., Doris Almgren, Dem.; 1st Dist., Barbara Copley, 2nd Dist., Joan Lehn, Rep.—**Supt. of Schools**, Lawrence R. Miller.—**Board of Education**, Frederica C. Southworth, Chm., David H. Brooks, Judith R. Jipnis, Maria Lazzaro, 1977; Henry W. Bielawa, Charles J. Copley, Jr., Ralph S. Welsh, 1979.—**Planning Commission**, Robert P. Knapp, Jr., Chm., Stuart Chase, C. Stephen Driver, Suzanne Granskog, Victor Lazzaro; Alternates, Constance Bruzelius, Edward Collins, Robert Jones.—**Zoning Commission**, Robert R. Baumbach, Chm., William J. Barney, Charles Beeston, Joan Ensor, G. Marshall Sanford; Alternates, Stephen Gort, Thomas L. Lalley, David A. Williams.—**Zoning Board of Appeals**, John D. Campbell, Chm., John Cleghorn, Sabino Pietrangelo, John Roche, H. Raymond Sturdevant; Alternates, Heloise Fahan, Harold B. Iles, Fred Steinharter.—**Conservation and Inland Wetlands Commission**, Samuel E. Hill, Chm., John Behan, John A. Brownrigg, Patricia Richardson, Olga Selleck.—**Elderly Commission**, Marcel D. Arrouet, Chm., Christine Hurlburt, Oscar Karrel, Helen Klinzing, Gertrude Sanford; William H. Werfelman, Agent.—**Director of Health**, John O. Burreis, M.D. (P.O., West Redding).—**Library Directors**, Judith Atwood, Pres., John B. Hermansader, Vice Pres., Eugene Pharr, Vice Pres., Joan Hollinghurst, Secy., Charles Shipman, Treas.—**Parks and Recreation Commission**, John E. Farley, Chm., Thomas Bergeron, Dana Briggs, Charles D. Cowles, Christine Kammer, Averill Loh, Beatrice Shilstone, David Stackpole, Eleanor Stone; Robert J. Schneider, Dir.—**Purchasing Agent**, Francis C. Cignoli.—**Board of Ethics**, Harold F. Schwede, Chm., Charles B. Crisman, Helen Hermes, Joan Hollinghurst, James E. Lunny, Jr.—**Town Engineers**, Flaherty-Giavara Assoc. (P.O., West Haven).—**Supt. of Highways**, Leslie C. Favreau.—**Building Inspector**, Theodore Dachenhausen.—**Tree Warden**, Richard W. Knapp.—**Chief of Police**, Jesse P. Sanford.—**Police Advisory Board**, Harrison T. Doyle, Chm., Louis J. Nazaro, J. Bartlett Sanford, Jr.—**Constables**, Charles J. Allard, Hjalmar W. Anderson, Robert Blum, Harvey E. Lehn, Daniel Mecozzi, Roger H. Metcalf, Clarence D. Taylor.—**Chiefs of Fire Depts.**, 1st Dist., Lawrence Schaefer; 2nd Dist., Vincent Golembesky; Georgetown, Donald Heibeck.—**Fire Marshals**, 1st Dist., David Sanford; 2nd Dist., Laurence M. Ford; Georgetown, Louis Sabilia, acting.—**Fire Comrs.**, 1st Dist., Hjalmar W. Anderson, James Bullard, Hobart Pardee; 2nd Dist., Michael Dillon, Alfred Gall, Arthur Nicholson; Georgetown, Walter Okarmus.—**Civil Preparedness Dir.**, Clifford Mills, Jr.—**Town Attorney**, Raymond E. Baldwin, Jr. (P.O., Bridgeport).—**Justices of the Peace**, Miles Beckett, John M. Behan, Eleanor E. Closter, Andrew Comcowich, Augustus H. Fiske, Harold Iles, James K. Morgan, Joyce Puglio, Richard W. Reynolds, Carl Sundlof, Bernard Wohl.

**RIDGEFIELD.** Fairfield County.—(Form of government, selectmen, town

meeting, board of finance.)—Settled, 1708; inc., Oct., 1709; town and borough consolidated, May 11, 1921. Area, 35.0 sq. miles. Population, est., 19,700. Voting district, 1. Children, 8,114. Principal industries, agriculture, nurseries, electronic research and manufacture of valves and rubber toys. Transp.—Passenger: Served by buses of Bonanza Bus Lines, Inc. from Waterbury and Hartford; and by Greyhound. Limousine service to area airports. Post office, Ridgefield. Four rural routes and one auxiliary route.

**TOWN OFFICERS.** Clerk and Reg. of Vital Statistics, Mrs. Therese C. Leary; Hours, 9 A.M.-5 P.M., Monday through Friday, 9-12 A.M., Saturday; Address, 400 Main St., 06877; Tel., 438-7301, Ext. 56, 57, 438-0002.—**Asst. Clerks and Asst. Regs. of Vital Statistics**, Mrs. Dora J. Cassavechia, Mrs. Kathleen Donohue.—**Selectmen**, 1st, Louis J. Fossi, Dem., Lillian E. Moorhead, Dem., Robert F. Hoffman, Rep.—**Treas. and Agent of Town Deposit Fund**, Gino Torcellini.—**Board of Finance**, Louis J. Fossi, Chm., ex-officio; John L. Boyle, Theodore Coogan, Francis Dolen, Margaret J. Dunnington, Paul McDevitt, Richard C. Schultz, Jr.—**Tax Collector**, Alice P. Besse.—**Board of Tax Review**, Joseph R. Coffey, Chm., Roger Carpenter, Francis J. Martin.—**Assessor**, Kenneth Carvel.—**Registrars of Voters**, Sharon L. Puccini, Dem., Pauline R. Moylan, Rep.—**Supt. of Schools**, David E. Weingast.—**Board of Education**, A. Raymond Bessett, Samuel P. Dimuzio, Mary H. Gelfman, 1977; Richard Scala, Chm., James M. Blackwell, IV, Stanley C. Gianzaro, Jr., 1979; William J. Frawley, Robert J. Furman, William J. Remick, 1981.—**Planning and Zoning, and Inland Wetlands Commission**, Irving B. Conklin, Jr., Chm., Nelson A. Gelfman, Joseph Heyman, David D. Huntoon, Frederic S. Johnson, Vincent Maneri, James S. McChesney, Daniel M. McKeon, Greta M. Mische.—**Town Planner**, A. Oswald Inglese.—**Zoning Board of Appeals**, Charles E. Creamer, Chm., John S. Cipot, Robert J. Mannion, Joseph H. Pinchbeck, Barbara J. Siegert; Alternates, John H. Begert, Anthony J. Grasso, Jr., David P. Weill.—**Zoning Enforcement Officer**, Gardner Taft.—**Housing Authority**, John Backes, Chm., Octavius J. Carboni, Stephen B. Fish, Jane Futterman, Margaret Rossini.—**Conservation Commission**, Jocelyn B. Kelly, Chm., Mrs. Maynard Clemons, Dorothy G. Halmstad, Edith K. Meffley, Robert B. Morris, Jr., Edwin Pearson, Harriet B. Schroeder.—**Flood and Erosion Control Board**, Gertrude Kaufman, Chm., Richard O. Carey, G. Sidney Fox, William K. McCulloch, Janet Richer.—**Historic District Commission**, Kathryn V. Rosa, Chm., Preston R. Bassett, James M. Hancock, Edwin C. Pearson, Richard E. Venus.—**Committee for the Aging**, James Loughlin, Chm., Mrs. John Lane, Mrs. O. E. Lindstrom, Clara Platt, Mary Anna Schoenfeld, Marion Sloan, Marion Swigert.—**Dir. of Social Services**, Catherine Petroni.—**Director of Health**, Patrick Neligan, M.D.—**Library Directors**, Donald Ruehl, Chm., Donald Brush, Mrs. Donald Hawkins, Joseph H. Wittman, Robert M. Wohlforth.—**Parks and Recreation Commission**, Walter M. Warner, Chm., William Bolling, Mrs. William Casey, Francis D. Martin, James Nester, Paul Rosa, Peter Yanity; David J. Hebert, Jr., Supt.—**Dir. of Parks and Recreation**, Jackie Disher.—**Dir. of Public Works**, Robert J. Mulvaney.—**Controller**, Raymond Astarita.—**Town Engineer**, John Green.—**Building Inspector**, James McManus.—**Building Code Board of Appeals**, Frank D. Burgess, Chm., Joseph J. Bacchiochi, Primo Baldaserini, Fred R. Cogswell, Mario Serfilippi.—**Sanitarian**, George Frigon.—**Tree Warden**, Donald H. Archer.—**Chief of Police**, John F.

Haight, Jr.—**Police Commission**, Aldo P. Biagiotti, Chm., Anthony Chianese, Jack A. Croce, Craig T. Kellogg, Michael J. Venus.—**Constables**, Rodney A. Anderson, James J. Brady, Jr., Altero S. Ciuccoli, R. Michael Grace, Nazzareno Marconi, Joseph W. McManus, Richard N. Serfilippi.—**Chief of Fire Dept.**, Richard McGlynn.—**Fire Marshal**, Francis Moylan.—**Civil Preparedness Dir.**, Richard T. McGlynn; Deputy, Brian D. Hyde.—**Town Attorney**, Richard J. Fricke.—**Justices of the Peace**, Grace M. Beck, Carol V. Cipot, Diane M. Crehan, W. Parker Dwelley, Grace S. Fish, Catherine Fortin, Ann S. Fossi, Mary B. Hart, Robert H. Jack, Jerome F. Kehoe, Edward A. Kruelski, Lawrence Leary, John M. Lelak, Donald J. Ligos, Vincent Maneri, Richard D. Mitchell, Fred P. Montanari, Susan Montanari, Salvatore C. Monti, Paul J. Morganti, Helen P. Nester, Torquinio Pambianchi, Frank A. Puccini, Jr., William F. Ruchmeyer, Geraldine M. Salerno, Sabina S. Slavin, Rita S. Stone, Marie B. Venus, Richard E. Venus, Jr.

**ROCKY HILL.** Hartford County.—(Form of government, mayor-town council, town manager.)—Inc., May, 1843; taken from Wethersfield. Area, 13.7 sq. miles. Population, est., 11,100. Voting districts, 4. Children, 3,416. State Veterans Home and Hospital and the new Dinosaur State Park located here. Principal industries, agriculture, castings, bearings, aircraft, and electronics. Transp.—Passenger: Served by buses of the Conn. Co. from Hartford and Middletown; Central Conn. Limousine Service to Bradley International Airport; Greyhound and Trailways bus service to New York City and Boston. Freight: Served by Penn Central Co. and numerous motor common carriers. Post office, Rocky Hill.

**TOWN OFFICERS.** Clerk and Reg. of Vital Statistics, Mrs. Marion H. Palmer; Hours, 8:30 A.M.-4:30 P.M., Monday through Friday; Address, Town Hall, 699 Old Main St., 06067; Tel., Hartford, 563-1451.—Asst. Clerks and Asst. Regs. of Vital Statistics, Mrs. Shirley H. Smith, Miss Patricia M. Milliard, Mrs. Jean S. Palazzolo.—**Town Manager**, Dana Whitman, Jr.—**Town Council**, Paul T. Daukas, Dem., Mayor and Chm.; Paul G. Delaney, Pro Tem; Richard J. Conway, Joseph A. Dinunzio, Jesse M. Harrison, Douglas M. Morton, Michael A. Shelto, Raymond R. Sweezy.—**Selectmen**, Miriam L. Lifshitz, Marie C. Morganti, James E. Ussery, Jr.—**Treas. and Agent of Town Deposit Fund**, Adrian J. Demers.—**Deputy Treas.**, June K. Haesche.—**Board of Finance**, Dana Whitman, Jr., Dir.; Richard J. Conway, Jesse M. Harrison, Michael A. Shelto.—**Tax Collector**, Patricia M. Milliard.—**Board of Tax Review**, Peter A. Deresienski, Chm., James W. Caruso, William H. McKinney.—**Assessor**, William J. Coughlin, Jr.—**Registrars of Voters**, Robert F. Deasy, Dem., Betsy M. Nazzaro, Rep.—**Supt. of Schools**, James F. Quigley.—**Board of Education**, Thomas A. Kask, Chm., Arthur L. Bouthillier, Jacqueline Brainard, Wilma M. Fisher, Neil G. Gordes, Witold S. Jasniewicz, Virginia F. Partridge, Benjamin L. Strazze, Joseph P. Tomassone, 1977.—**Planning and Zoning Commission**, Anthony V. D'Angelo, Chm., Percy Aldridge, John Alessio, Thomas Waldron, Inez Wormcke; Alternates, Bernard F. Driscoll, John V. Francis, John A. Raffa.—**Zoning Board of Appeals**, Joseph S. Coelho, Chm., John H. Caruso, William J. Gilman, Barry Goldberg, Lawrence T. Shiembob; Alternates, Angeline A. Ciarcia, Francis J. Mayeda, Robert C. Tangere.—**Town Planner**, Leo LaForge.—**Economic Development Commission**, Philip

E. Prior, Chm., Stanley H. Burz, Thomas H. Canfield, Laurence Hangland, Richard Hill, Andrew Peritch.—**Redevelopment Agency**, Milton A. Booth, Chm., David Busse, Milton Moore, Michael P. Pane, Orest Rigoletti.—**Housing Authority**, Martin Stillman, Chm., William Cain, Estelle Gawlak, Joseph Tomassone.—**Open Space and Conservation Commission**, Marilyn Spadaccini, Chm., William Collins, Francis Drumm, Elton Harvey, Bernadette Holden, Philip Snyder, Philip Sylvestro.—**Environmental Code Board of Appeals**, Rosemary Deasy, Joseph Johnson, John Kilroy, Sandra Kulas, Lorraine Prior, Emily Sacco, Charles Sterling, Mary Lee Wilcox.—**Human Relations Committee**, Pauline Allen, James Ciarcia, Albert Maule, Sr., Patricia Moylan, Betsy Nazzaro, Mollie Wilscam.—**Welfare Director**, Harold J. Murphy.—**Director of Health**, David W. Moser, M.D.—**Library Directors**, Concetta D'Ambrosio, Ellen Long, Christine Moser, Emily Sacco, Irene Steinberg, Georgiana Wilson.—**Parks and Recreation Advisory Board**, Donald R. Francis, Chm., Lucille Fox, John A. Frascarelli, Robert Hunter, William H. McKinney, Charles Tangney; Wayne Alfieri, Dir.—**Dir. of Youth Services**, Thomas J. Daly.—**Town Engineer**, Peter Lozis.—**Supt. of Highways**, Robert Sylvester.—**Building Inspector**, Donald J. Lawlor.—**Building Code Board of Appeals**, William Goldberg, Ernest Gurriere, Charles McSheffery, Jr., Earl W. Sherman, Donald K. Syme.—**Sanitarian**, Philip Block.—**Chief of Police**, Charles Catania.—**Constables**, Sal Barbera, Thomas C. Deasy, Raphael Faillace, John Raffa.—**Chief of Fire Dept.**, Edward C. Bacon.—**Fire Marshal**, Edward J. Zak, Jr.—**Civil Preparedness Dir.**, Paul T. Daukas; Asst., Dana Whitman, Jr.—**Town Attorney**, Robert F. Stengel.—**Justices of the Peace**, Austin S. Backe, Henry J. Bischoff, Stanley H. Burz, Thomas H. Canfield, Jr., William J. Cariseo, James W. Caruso, Claire Casparino, Anne M. Chapman, James Ciarcia, Concetta L. D'Ambrosio, Warren J. Franzen, Barry D. Goldberg, Robert T. Hall, William Kotchen, Thomas F. Lenehan, Jr., Leonard W. Lubin, Julie Mayeda, Milton H. Moore, Betsy M. Nazzaro, Jane S. Nize, Francis J. Sacerdote, Russell E. Stevenson, Jeannette D. Stokes, Benjamin Strazze, Dorothy T. Tomassone, Richard D. Tulisano, James E. Ussery, Donald G. Watson, Roderick A. Wilscam, Joyce C. Zachary.

**ROXBURY.** Litchfield County.—(Form of government, selectmen, town meeting, board of finance.)—Inc., Oct., 1796; taken from Woodbury. Area, 26.4 sq. miles. Population, est., 1,400. Voting district, 1. Children, 428. Principal industry, agriculture. Transp.—Freight: Served by numerous motor common carriers. Post office, Roxbury. Voted No Liquor Permit, 1971.

**TOWN OFFICERS.** **Clerk and Reg. of Vital Statistics**, Alden B. Hurlbut; Hours, 9-12 A.M., Tuesday and Thursday; other times by appointment; Address, South St., 06783; Tel., New Milford, 354-3328, 354-6596.—**Asst. Clerks and Asst. Regs. of Vital Statistics**, Mrs. Elinor P. Hurlbut, Peter A. Hurlbut.—**Selectmen**, 1st, Harold E. Birchall, Dem., David B. Gillette, Rep., Edward E. Tierney, Rep.—**Treas. and Agent of Town Deposit Fund**, Alfred M. Richardson.—**Board of Finance**, Carl H. Reker, Chm., David F. Beglan, Frank J. Gavel, Theodore M. Purdy, Mrs. Jan E. Shidle, Thomas Van Winkle.—**Tax Collector**, Mrs. Brooke J. Wheeler.—**Board of Tax Review**, Karl Young, Jr., Chm., Donald C. Harrison, Charles R. Smith.—**Assessors**, Jacqueline G. Dooley, Chm., Raymond H. French,

Walter P. Hollister.—**Registrars of Voters**, Mary L. Wright, Dem., Doris J. Squire, Rep.—**Supt. of Schools**, Charles M. Northrup.—**Planning Commission**, Frederick N. Taff, Chm., David F. Beglan, Diane D. Gavel, Lewis E. Hurlbut, Parmelee Lyman.—**Zoning Commission**, Oscar Crabtree, Chm., Phyllis Kruse, Albert J. Pokrywka, Lorry R. Yelding, vacancy; Alternates, Joseph Duncan, Philo B. Hodge, George T. Wright.—**Zoning Board of Appeals**, L. Raymond Titcomb, Chm., Ruth Bower, Douglas Erwin, Robert Hodges, Lewis E. Hurlbut; Alternates, Hans Bauer, Joseph Foster, Stephen Killiany.—**Conservation Commission**, Norman Shidle, Chm., Dorothy Anderson, Lawrence Kershner, D. C. MacDonald, Paul MacDonald.—**Inland Wetlands Commission**, Parmelee Lyman, Chm., Oscar Crabtree, Albert J. Haberle, J. Arthur Hellsen, Paul MacDonald.—**Historic Dist. Commission**, Sarah Houck, Chm., Charles E. Fulkerson, John H. Humphrey, Walter D. Sherwood, Carol M. Titcomb.—**Agent for the Elderly**, Parmelee Lyman.—**Director of Health**, Robert L. McDonald, M.D.—**Library Directors**, John H. Humphrey, Chm., Emeline N. Hodge, Barbara P. Hunicke, Adelaide J. Mathews, Norman G. Shidle.—**Recreation Commission**, Ernest Gavel, Chm., Martha Collins, Arthur F. Crabtree, J. Arthur Hellsen, Alexander Yovan.—**Tree Warden**, Geoffrey Purdy.—**Building Inspector**, Stanley A. Johnson.—**Building Code Board of Appeals**, David F. Beglan, Gary G. Isbell.—**Lake Authority**, Mildred Burnes, Anthony Communale, Allen Kasiewicz.—**Sanitarian**, J. Arthur Hellsen.—**Chief of Police**, Harold E. Birchall.—**Constables**, Glenn L. Baslow, E. Malcolm Bray, Robert K. Buckingham, Harley Marden, Daniel E. Miller, Russell Montgomery, Joseph J. Ognan.—**Chief of Fire Dept.**, Edward T. Went.—**Fire Marshal**, Russell Montgomery.—**Civil Preparedness Dir.**, Donald C. Harrison.—**Town Attorney**, Paul L. Cornell, Jr. (P.O., Washington Depot).—**Justices of the Peace**, Catherine T. Balla, Harold E. Birchall, Ernest S. Finch, Virginia A. Gillette, Joy T. Hodge, Seth C. Houck, Merlin F. Temple, Jr., Edward T. Went, Elmer H. Worthington.

**SALEM.** New London County.—(Form of government, selectmen, town meeting, board of finance.)—Inc., May, 1819; taken from Colchester, Lyme and Montville. Area, 29.9 sq. miles. Population, est., 1,600. Voting district, 1. Children, 629. Principal industry, agriculture. Transp.—Passenger: Served by buses of Eastern Bus Lines, Inc. from New London and Hartford. Freight: Served by numerous motor common carriers. Mail delivered from Colchester by R.F.D. 3 and 4, from Oakdale R.F.D. 1 and from Fitchville R.F.D. 1.

**TOWN OFFICERS.** **Clerk and Reg. of Vital Statistics**, Mrs. Sylvia Winakor; Hours, 10 A.M.-2 P.M., Monday, Wednesday, Friday, and by special appointment; Address, Town Office Bldg., Rte. 85, R.F.D. 3, P.O. Colchester 06415; Tel., Norwich, 859-0593.—**Asst. Clerks**, Alfred M. Bingham, Mrs. Brenda M. Holmwood.—**Asst. Reg. of Vital Statistics**, Brenda M. Holmwood.—**Selectmen**, 1st, Andrew A. Zemko, Dem. (P.O., Colchester), Charles F. Dimmock, Rep., Kazmier T. Wlodarczyk, Jr., Dem.—**Treas.**, Sylvia Winakor.—**Agents of Town Deposit Fund**, Carolyn D. Chyinski, Magel Coffey, Rosemary O'Brien.—**Board of Finance**, George O. Gadbois, Chm., Harold Ethier, Joseph Gonzales, Robert O. House, Maksym Kocur, Louise Mutschler.—**Tax Collector**, John W. Dytko.—**Board of Tax Review**, Albina Fisher, Betty Lee Laudone, Co-Chm.; John Bodman.—**Asses-**

sor, Lucille Hicks.—**Registrars of Voters**, Albina Fisher, Dem., Delaphine E. Hatch, Rep.—**Supt. of Schools**, John M. Corcoran.—**Board of Education**, Penelope R. Falvey, Margaret K. Kostiuk, Marylyn J. Price, 1977; Stuart Gadbois, Chm., Bohdann Kachorowsky, Nikolas Len, 1979; Anita K. Smolen, Frank Sroka, Carl Zambon, 1981.—**Planning and Zoning Commission**, David Bingham, Chm., Hilmar B. Ahnert, Helen Dutcher, George A. Joseph, Edward Swider, Jr.; Alternates, Joseph L. Green, Joseph T. Ploszaj, Michael Urbanik.—**Zoning Board of Appeals**, George Cooley, Chm., George H. Gregory, Joseph Kostiuk, Jr., Joseph Moore, Joseph T. Sullivan; Alternates, Leon R. Berton, Harry E. Dutcher, Helen D. Swider.—**Conservation and Inland Wetlands Commission**, Stanley Wilson, Chm., Alfred M. Bingham, Patrick Curran, Charles F. Dimmock, Sr., Daniel Ferdula, Harold Lewis, John Urbanik.—**Agent for the Elderly**, Louise Mutschler.—**Director of Health**, Julian G. Ely, M.D. (P.O., Old Lyme).—**Library Directors**, Karen K. Wax, Chm., Patricia Avery, Helen B. Bodman, Gertrude Dytko, Carolyn C. Fedorowicz, Anita K. Smolen.—**Recreation Commission**, Louis Ulfers, Chm., Anne Bingham, Richard Chyinski, Nancy Dytko, Bohdan Kachorowsky.—**Building Inspector, Sanitarian**, Stanley Wilson.—**Building Code Board of Appeals**, Joseph Moore, Chm., Frank Cantone, Peter Gural, Melchiorre Zito, vacancy.—**Chief of Police**, Andrew A. Zemko.—**Constables**, Robert O. Avery, Floyd Day, Michael J. MacDonald.—**Chiefs of Fire Dept.**, (Gardner Lake) Donald Bourdeau, (Salem) Charles F. Dimmock, Jr.—**Fire Marshal**, Herbert Hicks.—**Civil Preparedness Director**, Carmine Belardo.—**Town Attorney**, Neal E. Williams (P.O., New London).—**Justices of the Peace**, Charles F. Dimmock, Sr., Alfred A. Drago, Helen T. Dutcher, Mary H. Dytko, George H. Gregory, Russell Griffin, Delaphine E. Hatch, Joseph T. Ploszaj, Stanley Woronik, Helen A. Zaleski.

**SALISBURY.** Litchfield County.—(Form of government, selectmen, town meeting, board of finance.)—Inc., Oct., 1741. Area, 60.56 sq. miles. Population, est., 3,500. Voting district, 1. Children, 1,072. Principal industries, agriculture and manufacture of plastic articles. Transp.—Freight: Served by numerous motor common carriers. Post offices, Salisbury, Taconic and Lakeville. (Twin Lakes, summer only.)

**TOWN OFFICERS.** **Clerk and Reg. of Vital Statistics**, Mrs. Lila S. Nash; Hours, 9-12 A.M., 2-5 P.M., Monday through Friday; 9-12 A.M., Saturday; Address, Town Hall, Main St., 06068; Tel., Lakeville, 435-9511.—**Asst. Clerk and Asst. Reg. of Vital Statistics**, Mrs. Janet V. Maus.—**Selectmen**, 1st, Charlotte H. Reid, Dem., George S. Bushnell, Dem., George C. Kiefer, Jr., Rep.—**Treas.**, Lila S. Nash.—**Agent of Town Deposit Fund**, Shirley R. Hurley.—**Board of Finance**, William Ford, Chm., John H. Brooks, John J. Flynn, John E. Rogers, Jeffrey P. Walker, Anna Whitbeck.—**Tax Collector**, Denise M. Rice.—**Board of Tax Review**, Edmund A. Marquette, Chm., Charles P. Hurley, Jr., Donald E. Silvernale.—**Assessors**, J. Kenneth Athoe, Chm., Peter N. Brazzale, Morris Brickman.—**Registrars of Voters**, Delores F. Bushnell, Dem., Ruth W. Parsons, Rep.—**Supt. of Schools**, James Erviti.—**Board of Education**, Richard A. Shanley, Chm., Bonnie Dee Blodgett, Norman Sills, 1977; Henry W. Burgess, Sharon L. Charde, Peter J. Jordano, Gloria T. Kosciusko, 1979.—**Planning and Zoning Commission**, John

Brock, Chm., Richard G. Bianchi, Gordon C. Johnson, Warren C. Wilson, Alice B. Yoakum; Alternates, Donald E. Hewat, William F. Morrill, John A. Rice.—**Zoning Board of Appeals**, John A. Rand, Chm., William M. Doolittle, Edward C. Dorsett, John M. Fallon, Dolan P. Garrity; Alternates, John H. Bartram, Peter Kent, Francis F. Laverty.—**Zoning Enforcement Officer**, J. Kenneth Athoe.—**Conservation and Inland Wetlands Commission**, Audrey Whitbeck, Chm., Martha Briscoe, Mary Brock, Richard Chase, Christopher M. Dakin, Fred Romeo, Dorothy Walker.—**Historic District Commission**, L. A. Spalding McCabe, Jr., Chm., Norman W. Gardner, Robinson Leech, S. Norton Miner, Violet Oppenheimer.—**Committee for the Aging**, Rev. Frank O. Reed, Chm., Sally Simms, Roderick W. Tooley.—**Welfare Director**, Barbara Tobias.—**Director of Health**, Henry E. Gallup, M.D.—**Recreation Commission**, Martin J. Whalen, Chm., Gail M. Alto, Keith S. Bond, Mary L. Kiefer, Jo-Ann Loi, Donald K. Mayland; Arthur Wilkinson, Dir.—**Director of Public Works, Building Inspector**, F. Henry Rossire.—**Building Code Board of Appeals**, S. Norton Miner, Chm., William Ash, Oscar Bauhan, Richard A. Snyder.—**Sewer Authority**, Nelson Whitbeck, Chm., John Bartram, John H. Brooks, Willem E. Keur, Thomas C. Ulin.—**Supt. of Highways, Tree Warden**, George C. Kiefer, Jr.—**Sanitarian**, Joseph T. Pinkham.—**Chief of Police**, Charlotte H. Reid.—**Constables**, Peter N. Brazzale, Peter V. Brazzale, Chester L. Fague, Jr., Charles S. McLain, George F. Miner, Roy R. Sherwood.—**Chief of Fire Dept.**, Peter V. Brazzale.—**Fire Marshal**, F. Henry Rossire.—**Civil Preparedness Dir.**, Arthur Wilkinson.—**Town Attorney**, Thomas R. Wagner (P.O., Lakeville).—**Justices of the Peace**, Rodney G. Aller, John H. Bartram, Stuyvesant K. Bearns, John Bowen, John W. Branche, George S. Bushnell, Olive DuBois, Robert J. Dufour, Helen W. Ellsworth, Richard T. Fitzgerald, William Ford, William L. Fox, Robert Gardner, William P. Genito, Richard C. Gurney, David F. Harris, Charles P. Hurley, Jr., William T. P. Jenks, Earl R. Johnson, Jr., Robert N. Kofuske, Gloria I. Kosciusko, Jack W. Lloyd, L. Scott Neely, Caroline L. Pope, Fred J. Romeo, Thomas R. Wagner, Rosina R. Warner, Arthur W. White.

**SCOTLAND.** Windham County.—(Form of government, selectmen, town meeting.)—Inc., May, 1857; taken from Windham. Area, 18.3 sq. miles. Population, est., 1,022. Voting district, 1. Children, 367. Principal industry, agriculture. Transp.—Freight: Served by Penn Central Co. and numerous motor common carriers. The northern part of the town is covered by R.F.D. route from Hampton; R.F.D. No. 2 from Willimantic comes into the southwestern part of town and R.F.D. from Baltic to the southeastern part. Post office, Scotland.

**TOWN OFFICERS.** Clerk and Reg. of Vital Statistics, Mrs. Barbara Szall; Hours, 9 A.M.-1 P.M., Monday, Tuesday, Thursday and Friday; 7-9 P.M., Wednesday; Address, Town Hall, Rte. 97, P.O. Box 122, 06264; Tel., Willimantic, 423-9634.—Asst. Clerk and Asst. Reg. of Vital Statistics, Mrs. Pauline Gaudette.—Selectmen, 1st, G. Nelson Perry, Dem., Raymond Morin, Dem., James J. Novak, Rep.—Treas. and Agent of Town Deposit Fund, Dorothy Pizzi.—Tax Collector, Rosilda Lasch.—Board of Tax Review, Norbert Gauthier, Chm., Richard Bloomer, George Lawton.—Assessors, Stephen Bass, Chm., Charles Gifford, Frank Pelc, Sr.—Registrars of Voters, Lois Bass, Dem., Hilda H. Spoerl, Rep.—

**Supt. of Schools**, Vaughn Clapp.—**Board of Education**, Robert E. Hamel, Nancy O'Connor, Marion T. Stearns, 1977; Patrick J. DeLuca, Jr., Chm., Peter D. DeLisa, Eileen Lounsbury, Irene R. Miller, 1979.—**Planning and Zoning, and Inland Wetlands Commission**, Guy Passarello, Chm., David Bass, Elliot C. Lawrence, Thomas J. Martin, Luther E. Stearns; Alternates, Lillian S. Joyce, Clifford Lounsbury, John S. Pizzi.—**Zoning Board of Appeals**, John Mullaney, Chm., Charles Gifford, Catharina Melehy, Russell Perry, Edwin Zaimoff; Alternates, Harry N. Lasch, David E. Miller, Roland Morin.—**Director of Health**, Donald B. Glugover, M.D. (P.O., Willimantic).—**Library Directors**, Kathleen Morin, Chm., Agnes Collins, Alfred Fredette, Warren Haddon, Nancy O'Connor, Alice O'Donovan, Harriet Sornberger, Marion T. Stearns, Rose Marie Syme.—**Recreation Commission**, Thomas Martin, Chm., Frank Pelc, Russell Perry.—**Building Inspector**, John Perry.—**Building Code Board of Appeals**, Walter Wicks, Chm., Anthony Capizzi, Lloyd Davies, Thomas Martin, John H. Spencer, Chester Worski.—**Tree Warden**, Roland F. Maine, Sr.—**Chief of Police, Civil Preparedness Dir.**, G. Nelson Perry.—**Constables**, Bert B. Asselin, Patrick J. DeLuca, Jr., Joseph E. Gauvin, Frank Pelc, Sr.—**Chief of Fire Dept.**, David D. Syme.—**Fire Marshal**, Alan Perry.—**Town Attorney**, Andrew Schrader (P.O., Canterbury).—**Justices of the Peace**, Charles Alvord, Richard H. Bloomer, George A. Guay, Raymond Morin, Guy T. Passarello, John S. Pizzi, Anne M. Speyer, David D. Syme, Juri E. Taalman.

**SEYMOUR.** New Haven County.—(Form of government, selectmen, town meeting, board of finance).—Inc., May, 1850; taken from Derby. Area, 14.7 sq. miles. Population, est., 13,400. Voting districts, 3. Children, 4,678. Principal industries, agriculture and manufacture of brass and copper goods, luggage, hardware, paper, telegraph cables, textiles, small tools and moulded brass. Transp.—Passenger: Served by Penn Central Co.; by buses of The Conn. Co. from New Haven; and Valley Transp. Co. from Bridgeport and Waterbury. Freight: Served by Penn Central Co. and numerous motor common carriers. Post office, Seymour.

**TOWN OFFICERS.** **Clerk and Reg. of Vital Statistics**, Richard R. Pearson; Hours, 9 A.M.-5 P.M., Monday through Friday; Address, Town Hall, 1 First St., 06483; Tel., 888-0519.—**Asst. Clerk and Asst. Reg. of Vital Statistics**, Miss Norma E. Drummer.—**Selectmen**, 1st, Anna L. LoPresti, Dem., Frank Ajello, Jr., Rep., Daniel R. Brandon, Rep., David F. Brasile, Dem., M. Richard Ostaszkeski, Rep., Norman Sargeant, Dem., Karl Z. Trybus, Dem.—**Treas. and Agent of Town Deposit Fund**, Paul Filipowich.—**Board of Finance**, Joan M. Nolan, Chm., Ronald H. Blaszcynski, Joseph Gido, Theodore Klarides, Frank A. Loda, Alexander A. Maffeo.—**Tax Collector**, Richard R. Pearson.—**Board of Tax Review**, Craig J. Anderson, Edward F. O'Hara, Frank J. Patane.—**Assessors**, Rudolph Reichardt, Chm., Henry J. Piekarski, Alfred Yagovane.—**Registrars of Voters**, Concetta M. Criscuolo, Dem., Eloise D. Fine, Rep.—**Supt. of Schools**, William B. Welton.—**Board of Education**, Pauline Lounsbury, George W. Martin, Lucy McConologue, 1977; Thomas Amico, Donald Flood, Janet Treff, 1979; Louis J. Zaccaro, Chm., Albert A. Anglace, Robert M. Costigan, 1981.—**Planning and Zoning Commission**, Rosalie Averill, Chm., Fred Anglace, Sr., Dymetro Homko, Michael Moher, John Ploski, Jr.; Alternates, Elaine Buckley, Russell Engle, Ralph Mann.—**Zoning**



**Board of Appeals**, Frederick Elliott, Jr., Chm., Theodore Klarides, Alexander Kordick, Charles Moore, John Radovich; **Alternates**, Judith Flood, Frederick J. McGuire, Jr., Peter Sosnovich.—**Zoning Enforcement Officer**, Franklyn R. Allen.—**Economic Development Commission**, Robert DeAngelis, Chm., Louis Andrews, Sr., Joseph Cass, Homer Fowler, Walter Lewicki, Robert Mehaylo, John Preston, Norman Ray, Jr.—**Redevelopment Agency**, John Preston, Chm., William Ablondi, Dymetro Homko, Stanley Ostaszski, Paul Proch.—**Housing Authority**, John Chucta, Chm., James Alva, Arthur Baldwin, Richard Benham, Joseph Klezovich; Norman Ray, Exec. Dir.—**Conservation and Inland Wetlands Commission**, John Conroy, Chm., Richard Bowden, Ann Conroy, Jane Little, Alexander Maffeo, James Perez, James Zibluk.—**Flood and Erosion Control Board**, Anna L. LoPresti, Chm., Frank Ajello, Jr., Daniel R. Brandon, David F. Brasile, M. Richard Ostaszski, Norman Sargeant, Karl Z. Trybus.—**Commission on Aging**, Arthur Bendler, Chm., Louise Gallagher, Raymond Luetters, Lillian McGuire, Frank Vinci.—**Director of Health**, Susan Addiss, M.P.H. (P.O., Ansonia).—**Library Directors**, Diane Strumello, Chm., Rose Marie Ajello, Anne Bruchal, Judith Cweklinsky, Ruth Davies, Catherine Johnston, Glynnis Powanda, Marcia Skuret, Grace Urban.—**Parks Commission**, Paul Sponheimer, Chm., Adolph Bendler, Donald Dziadik.—**Recreation Commission**, John Delaney, Chm., Arthur Austin, Louis Falconi, Joseph Giannone, Katherine A. Lesnick, George Rozum, Donald Sosnovich, Frank Vinci.—**Director of Public Works**, Richard Bowden.—**Purchasing Agent**, Alexander Dragalin.—**Town Engineers**, Clarke and Pearson Associates, Inc. (P.O., Ansonia).—**Supt. of Streets, Tree Warden**, Joseph Dziadik.—**Building Inspector**, Peter Giovacchino.—**Building Code Board of Appeals**, William Ablondi, Joseph Cass, Ernest Malafronte, Robert Mehaylo, Peter Wols.—**Sewer Authority**, Edward J. Hardy, Chm., Stephen Chucta, Michael Horbal, Albin Karczmarczyk, Gerald Noonan, Frank Vinci.—**Housatonic Lake Authority**, Robert D'Aiuto, John P. Halligan, Laurel Olson.—**Supt. of Sanitation**, Stephen Cherhoniak.—**Chief of Police**, Kenneth Connors.—**Police Commission**, Frederick Elliott, Sr., Chm., Arthur Baldwin, Fritz H. Hummel.—**Chief of Fire Dept.**, Robert Dains; James Brennan, Asst.—**Fire Marshal**, Louis Andrews, Sr.—**Board of Fire Comrs.**, Peter Wols, Sr., Chm., Ignace Hubyk, Joseph A. Madigosky, Jr.—**Civil Preparedness Dir.**, Eugene Baker.—**Town Attorney**, Richard S. Bruchal.—**Justices of the Peace**, Albert Ajello, Thomas Amico, Anne M. Behuniak, Richard S. Bruchal, Frederick J. Camp, Jr., Kenneth W. Catlin, Stephen Cherhoniak, June Chucta, Stephen Chucta, Donald J. Costello, Dorothy Daddio, Joseph W. Digris, David S. Domozych, Judith E. Flood, John J. Kolinofsky, Jr., Dorothy J. Lund, William R. McNeiece, III, Andrew Petruny, Joseph E. Sakal, Karl Z. Trybus.

**SHARON.** Litchfield County.—(Form of government, selectmen, town meeting, board of finance.)—Inc., Oct., 1739. Area, 60.3 sq. miles. Population, est., 2,500. Voting district, 1. Children, 654. Principal industry, agriculture. Transp.—Freight and express: Served by motor common carriers. Post office, Sharon; one R.F.D. route from Sharon.

**TOWN OFFICERS.** Clerk and Reg. of Vital Statistics, Mrs. Anna M. Johnson; Hours, 9-12 A.M., 1:30-4:30 P.M., Monday through Friday; Address, Town

Hall, Main St., P.O. Box 224, 06069; Tel., 364-5224.—**Asst. Clerks**, Mrs. Doris M. Carberry, Mrs. Joan S. Blanchet.—**Asst. Reg. of Vital Statistics**, Doris M. Carberry.—**Selectmen**, 1st, William A. Wilbur, Rep., Robert T. Cunningham, Rep., Kenneth L. Bartram, Dem.—**Treas.**, Belle E. Becker.—**Agent of Town Deposit Fund**, Laura Hamlin.—**Board of Finance**, Walter X. Flynn, Chm., Richard A. Carley, Austin Jackson, James J. Metro, Charles S. Mirabile, M.D., Alice S. Mix.—**Tax Collector**, Jean E. McKee.—**Board of Tax Review**, Fred Amerighi, Chm., Michael F. Bartone, Robert Carberry.—**Assessors**, Willis M. Kimball, Chm., Helen W. Humeston, Clarence C. Rice.—**Registrars of Voters**, Joan F. Lomask, Dem., Jean E. McKee, Rep.—**Supt. of Schools**, James Erviti.—**Board of Education**, Norman S. Eklund, James W. Palmer, 1977; Edward O. Heacox, Chm., Mary T. Kirby, Patricia M. Tiedemann, 1979.—**Planning and Zoning Commission**, Barclay W. Prindle, Chm., Stephen G. Bowen, Robert M. Chapin, Jr., Martha B. Porter, Walter H. Rick; Alternates, Gail G. Mirabile, Ernest P. Riva, Richard Schneider.—**Zoning Board of Appeals**, Walter B. Becker, Chm., John D. Humeston, Harry A. Irving, Helen H. Luce, Joseph P. St. Martin, Jr.; Alternates, Kenneth L. Bartram, M. Gordon Gay, Madeline M. Hunter.—**Conservation Commission**, George G. Haydock, M.D., Chm., Margery Griskaukas, Donna Hoskins, Edward M. Kirby, Ralph T. Riley.—**Inland Wetlands Commission**, George G. Haydock, M.D., Chm., Stephen G. Bowen, Margery Griskaukas, Donna Hoskins, Edward Kirby, Ralph T. Riley, Richard Schneider.—**Historic District Commission**, George F. Poehler, Chm., G. Anne Byron, Jane A. Cohn, Peter F. Morrow, Jane B. Smith; Alternates, Anne Carriere, Elizabeth McMaster, Ilse E. Reese.—**Agent for the Elderly**, Thomas Ambery.—**Director of Health**, G. S. Gudernatch, M.D.—**Library Directors**, Gail Mirabile, Chm., James S. Bowen, Anne Carriere, Jan Davis, Mrs. Joseph Fechteler, Elizabeth Hall, Sanford B. Kauffman, Mrs. J. A. Mitchell, Deborah Reyelt, William Straub, Patricia M. Tiedemann, Chauncy Truax, Charles Vail, Dr. William Zovickian.—**Recreation Committee**, Robert T. Cunningham, Chm., Fred Amerighi, Anthony Costa, Jean Hansell, Virginia Haydock, Richard Hotaling, Peter A. Lamb, Patricia Murtagh, Lawrence Riley, Pierre St. Martin, Keith Tuncy.—**Building Inspector**, William Conrad.—**Sewer and Water Commission**, Frank N. Spencer, Jr., Chm., John C. Burne, Jr., Donald Carberry, Mark B. Cohn, Anthony Costa, Jr.—**Sanitarian**, Jack Riley.—**Tree Warden**, Robert V. Carberry.—**Chief of Police**, William A. Wilbur.—**Constables**, Raymond P. Aakjar, Louis E. Barney, Victor P. Fulco, Jr., Reed B. Gillette, George Holst-Grubbe, Peter A. Selino, Jr., David Wilbur.—**Chief of Fire Dept.**, Kenneth L. Bartram.—**Fire Marshal, Civil Preparedness Dir.**, William Conrad.—**Town Attorney**, Nicholas B. Eddy (P.O., Winsted).—**Justices of the Peace**, Kenneth L. Bartram, Joan S. Blanchet, Mark B. Cohn, Ronald L. Duffy, Norman S. Eklund, Philip Garovoy, Patricia Gillette, William T. Kenny, Edward M. Kirby, Jean E. McKee, Paul D. Milton, Mary J. P. Moore, Julio T. Noyes, Charles A. Paton, Dorothy L. Paulsen, Barclay W. Prindle, Donald T. Warner, Jane A. Wolcott.

**SHELTON.** (Formerly Huntington.) Fairfield County.—(Form of government, mayor, board of aldermen).—Inc., Jan., 1789; taken from Stratford; city inc., 1919; town and city of Shelton, co-extensive. Area, 31.4 sq. miles. Population,

est., 29,600. Voting districts, 4. Children, 10,438. Principal industries, manufacture of wire, pins and hairpins, envelope moisteners, tools and cutters, bricks, handbags, tacks and rivets, fabrics, baskets, sponge and rubber products, silverware, elastic braids, plating. Transp.—Passenger: Served by buses of the Valley Transp. Co. from Bridgeport and Waterbury. Freight: Served by Penn Central Co. and numerous motor common carriers. Post office, Shelton. The outlying districts receive their mail by rural free delivery from Huntington and Shelton post offices.

**CITY AND TOWN OFFICERS.** **City Clerk, Town Clerk and Reg. of Vital Statistics**, Mrs. Beverly M. Brown; Hours, 9 A.M.-5 P.M., Monday through Friday; Address, 54 Hill St., P.O. Box 364, 06484; Tel., Derby, 736-9231.—**Asst. City and Town Clerk**, Mrs. Georgia Alberti.—**Asst. Regs. of Vital Statistics**, Mrs. Georgia Alberti, Miss Sharon Kelleher.—**Mayor**, Francis X. Kelley, Dem.; Admin. Asst., Albert J. Griffin.—**Aldermen**, 1st Ward, Matthew P. Gallo, Willard S. Nicholas; 2nd Ward, Edward F. Martin, Michael A. Tichy; 3rd Ward, Donald C. Noto, Pres.; Eugene M. Hope; 4th Ward, Ralph DeGruttola, Jr., Myron Garrett.—**Treas. and Agent of Town Deposit Fund**, Ralph Mas.—**Finance Director**, Daniel Turro.—**Board of Apportionment and Taxation**, Ann M. Griffin, Chm., Henry Anderson, Robert N. Anderson, Stanley Czajkowski, Francis Dyer, Jr., Homer Heusser, Robert W. O'Brien, Nicholas Passerini.—**Tax Collector**, Linda Savitsky.—**Board of Tax Review**, William J. Wilbur, Chm., Harold W. Geissler, Jr., Michael E. Pocowta.—**Assessor**, James J. Glennon.—**Registrars of Voters**, A. Albert Markovics, Dem., Charles Bucher, Rep.—**Supt. of Schools**, Edward C. Finn.—**Board of Education**, Eugene F. Kierce, Thomas McQueeney, Robert Murphy, Donald E. Thompson, Charles J. Willinger, 1977; Anthony Maturo, Chm., Stephen Chuckta, Ruth Frager, Joseph J. Knapik, 1979.—**Personnel Director**, Albert J. Griffin.—**Personnel Appeals Board**, Lionel Bacinello, Chm., Walter Frolish, Jordan Pokrinchak, James Regan, Frederick Sadick, Sr.—**Planning and Zoning Commission**, Frank Osak, Jr., Chm., Robert P. Budetti, Hugh Kelley, Richard Krause, Henry Pessah, Ole Severson, Jr.—**Zoning Board of Appeals**, Audrey E. Heusser, Chm., Robert DeVarney, Susan Karcher, Gerard St. Laurent, Albert Sedlock; Alternates, Charles Bucher, George Sheehy, Jr., Charles W. Stead.—**Zoning Enforcement Officers**, Joseph Bienkowski, Louis Husti.—**Economic Development Commission**, Donald Pendagast, Chm., Edward Cowey, Edward Keane, James Mas, Jr., Richard McComb.—**Housing Authority**, Harold Geissler, Chm., John Cook, Charles J. Frager, John A. Kosowsky, Wanda Spear; Doris Rogowski, Exec. Secy.—**Conservation Commission**, Tanya Malse, Chm., Albert J. Aurilio, Margaret M. Carroll, Robert Harbinson, Michael Malse, John J. Schwing, Harriet Wilbur.—**Inland Wetlands Commission**, John C. Stutsman, Chm., Alvaro DaSilva, William D. Fogarty, Joana Hanley, George A. Willis, William Yeoman.—**Senior Citizens Committee**, Dorothea Verrrett, Chm., Edward Brickett, Rev. William Conklin, Joseph Gladis, Betty Usinger.—**Welfare Director**, James Toohey.—**Library Directors**, Philip Jones, Jr., Chm., Barbara Glover, Stephen Glover, Guila Hawley, Joan Shalvoy, Peter Stelma.—**Parks and Recreation Commission**, Joseph Konner, Chm., William T. Carey, Carole Coviello, Joseph E. Devonshuk, Herman C. Frolinger, Robert E. Hellauer, Michael E. Pocowta, Camille Taylor, John Taylor, Theodore Wandishon, Thomas Zahornasky; Victor C. Cook, Dir.—**Director of Public Works**, Malachi LeMay.—**City Engineer**, Andrew Gazsi; Asst., Dennis

McCormack.—**Supt. of Highways and Bridges**, Paul DiMauro.—**Sealer of Weights and Measures**, John D'Angelo.—**Building Inspector**, John Novotny; Asst., Stephen Domorod, Sr.—**Housing Code Enforcement Officer**, I. Herbert Luxner.—**Building Code Board of Appeals**, Wesley Blakeman, Leo Brzozowski, James E. Carroll, Raymond Hoyer, Thomas Peterson.—**Sewer Commission**, Walter Frolich, Chm., William Carroll, Jr., Robert Donnelly, Matthew Gallo, Carl Herthum, Edward Martin, Sal Matto, Bronislaw Piotrowski.—**Lake Authority**, Daniel Bartolucci, LeRoy Brainard, David Weidig.—**Tree Warden**, Ronald Wallisa.—**Chief of Police**, George Regan.—**City Sheriffs**, George Lucas, Robert P. Zyskowski.—**Chief of Fire Dept.**, Leroy Brainard; Deputy, Richard Psomas.—**Fire Marshal**, John D. Gamble.—**Board of Fire Comrs.**, Edward Manion, Chm., James Higgins, Jack Kraemer, Steve Martin, George Smith.—**Civil Preparedness Dir.**, David R. Brown.—**Corporation Counsel**, William Curran (P.O., Bridgeport).—**Justices of the Peace**, David Brown, Stanley Czajkowski, Rosemary DeFeo, Ralph DeGruttola, Jr., Gertrude DeMarco, William S. Fitzgerald, Pasquale J. Inzero, Marianne T. Keeton, A. Albert Markovics, Charles J. McCarthy, Dominick C. Mondri, Sandra Nesteriak, Clarence W. Oppel, Jr., Arthur G. Rollinson, Frances G. Rostocki, Solomon Rotberg, Frederick A. Scinto, Daniel N. Taylor, Frank B. Waldhaus, Robert P. Zyskowski.

**SHERMAN.** Fairfield County.—(Form of government, selectmen, town meeting.)—Inc., Oct., 1802; taken from New Fairfield. Area, 23.5 sq. miles. Population, est., 1,700. Voting district, 1. Children, 634. Principal industry, agriculture. Transp.—Freight: Served by numerous motor common carriers. Post office, Sherman.

**TOWN OFFICERS.** **Clerk and Reg. of Vital Statistics**, Mrs. Carol L. Havens; Hours, 9-12 A.M., 1-4 P.M., Tuesday through Friday; 9-12 A.M., Saturday; Address, Town Hall, Sherman Center 06784; Tel., New Milford, 354-5281.—**Asst. Clerk and Asst. Reg. of Vital Statistics**, Howard A. Hueston.—**Selectmen**, 1st, Kenneth F. Grant, Rep., Anthony V. Hapanowich, Rep., Warren L. Pitcher, Dem.—**Treas.**, Lester J. Bennett.—**Agent of Town Deposit Fund**, Kenneth W. Rogers.—**Tax Collector**, Ellen M. Myslow.—**Board of Tax Review**, Paul Osborn, Chm., Elizabeth S. Beatty, Kathleen Kennedy.—**Assessors**, Agnes K. Wierengo, Chm., Patricia A. Braislin, Robert Kennedy.—**Registrars of Voters**, Kathleen Kennedy, Dem., Janet M. Judd, Rep.—**Acting Supt. of Schools**, John Bachetti, Jr.—**Board of Education**, Rosemarie Seligmann, Chm., Theodore C. Hollander, Jr., 1977; William S. Braislin, Kristine B. Tino, 1979; Meredith E. Kroeger, George F. Murray, 1981.—**Planning and Zoning Commission**, J. Anthony Crawford, Chm., George A. Beatty, Lillian Bloch, Dexter Brengel, Bernard A. Smith, Jeffrey H. Smith, Otto C. Stuhrecke; Alternates, John McRoberts, Marjorie B. Ward, Benjamin Wormser.—**Zoning Board of Appeals**, Thomas P. Myslow, Chm., Florence M. Duncan, John R. Esposito, Pierre L. Sichel, May Tiebout; Alternates, Eugene Manning, Andrew Morren, Carl Rideg.—**Zoning Enforcement Officer**, Dexter Brengel.—**Conservation Commission**, Malyn Kamenoff, Alexander Kolenda, Mary Pattison, Roland Risberg, Francis Salwierz, Warren Sherrer, Arlene Smith.—**Inland Wetlands Commission**, Charles Reppenhagen, Chm., Brooke Baxter, John Bethel, Jan

Schmid, George Searle; Alternates, Erik Anderson, Fred Huber, Emil Osterling.—**Committee on Aging**, Gordon Adams, Chm., Audrey Anderson, Lois Blood, Kenneth F. Grant, Ingeborg Hoffman, Roberta Kennedy, Lawrence Portell, Walter Stevens, Rev. Calvin Ukena, Edythe Wormser.—**Agent for the Elderly**, Robert E. Davies.—**Director of Health**, William J. Zehrung, M.D. (P.O., New Milford).—**Library Directors**, Peter P. Stearns, Pres., Roger Cannon, Eleanor Fischer, David Hopkins, Richard Lounsbury, Edward Rizzi, Alice Rogers, Sam J. Slate, Attalie Williams.—**Parks and Recreation Commission**, Richard A. Rowburrey, Chm., William Moclair, Diane Stuhrcke, Guido Tino.—**Building Inspector**, Edward Dolan.—**Building Code Board of Appeals**, Charles Rejcha, Chm., Victor Blois, Robert Kennedy, Joseph LeRose, John B. Ormiston; Alternate, Richard S. Wey.—**Candlewood Lake Authority**, Nathaniel Beam, Marjorie Harrison, Otto Stuhrcke.—**Tree Warden**, Anthony V. Hapanowich.—**Chief of Police**, Kenneth F. Grant.—**Constables**, Emil F. Heinz, James M. Morrill, Robert W. Mueller, Carleton W. Shepherd, Charles W. Ward, Marjorie B. Ward.—**Chief of Fire Dept.**, Carleton W. Shepherd.—**Fire Marshal**, William Lynn.—**Civil Preparedness Dir.**, Kenneth F. Grant.—**Town Attorney**, Henry B. Anderson (P.O., New Milford).—**Justices of the Peace**, Henry B. Anderson, Theodore Giddings, Earle C. Griffiths, Harris Ratner, Glenn E. Ward, Agnes K. Wierengo.

**SIMSBURY**. Hartford County.—(Form of government, first selectman, board of selectmen, town meeting, board of finance.)—Named, May, 1670. Area, 34.5 sq. miles. Population, est., 20,100. Voting districts, 2. Children, 8,620. Principal industries, agriculture and fuse making. Transp.—Passenger: Served by buses of The Airfield Service Co. from Granby and Hartford. Freight: Served by Penn Central Co. and numerous motor common carriers. Post offices, Simsbury, West Simsbury, Tariffville and Weatogue.

**TOWN OFFICERS**. **Clerk and Reg. of Vital Statistics**, John W. Case, Sr.: Hours, 8:30 A.M.-4:30 P.M., Monday through Friday; Address, Box 495, 760 Hopmeadow St., 06070; Tel., 658-4455.—**Asst. Clerk and Asst. Reg. of Vital Statistics**, Margaret F. Balczak.—**First Selectman**, Russell S. Shaw, Rep.; Deputy, Ilva L. Bergman, Rep.—**Board of Selectmen**, John H. Bannan, Dem., Margaret M. Donohue, Dem., Stephen G. Noble, Rep., Theodore T. Tansi, Rep.—**Moderator**, Evan W. Woollacott.—**Treas. and Finance Director**, Richard Kelleher.—**Board of Finance**, Allan J. Caldwell, Chm., Thomas J. Donohue, Vice Chm., Frederick J. Connor, S. Frank D'Ercole, Lindsay D. Hanna, Robert I. Senger.—**Tax Collector**, Gertrude Hall.—**Board of Tax Review**, John D. Wadhams, Chm., Robert E. Dilks, William W. Nazarsky.—**Assessor**, Clarence D. King.—**Board of Assessors**, Salvo A. Marks, Chm., C. Merrill Austin, vacancy.—**Registrars of Voters**, Doris N. Lambert, Dem., Florence E. Laughlin, Rep.—**Supt. of Schools**, Robert H. Lindauer.—**Board of Education**, James A. Daley, Nancy W. Duffy, Jewel A. Gutman, Louise G. Klaber, 1978; Raymond J. Dry, Chm., Donald E. Lyons, David B. Payne, Joseph F. Spada, 1980.—**Zoning Commission**, Gerald N. Van Atta, Chm., William W. Albert, Mrs. A. Gordon Clarke, Jr., James W. Gallagher, James W. O'Meara, H. Martyn Owen; Alternates, Charles M. Metzgar, William T. Miller, John J. Molloy.—**Planning Commission**, Wendell Hilt, Chm., Kenneth G. Burr.

Everett E. Clark, Jay R. Cobblepick, Oliver H. Tuller, William R. Yario; Alternates, James P. Barbour, Jr., Monica J. Lafferty, Robert E. Thorne.—**Town Planners**, Brown, Donald and Donald.—**Zoning Board of Appeals**, Wilfred Reid, Chm., Charles E. Davis, Irwin J. Hausman, John A. North, Jr., Angelo A. Salvatore, Laurence A. Savage; Alternates, Susan F. Gleason, James Richmond, Thomas A. Singleton.—**Zoning Enforcement Officer**, Douglas Cooper.—**Economic Development Commission**, James A. Tate, Chm., David C. Balboni, Anton H. Brockelman, Jr., Geoffrey H. Dale, Hayden T. Hawthorne, Jr., Herbert H. Hewitt, Bernard F. Jameson, Albert O. Johnson, Arthur H. Sokol.—**Public Building Committee**, Robert W. Tuller, Chm., Lenore J. Davis, Thomas Horan, Amy Hunter, John R. Lilliendahl, III, O. P. Murphy, J. R. Passalacqua, Margaret C. Shanks, Russell L. Stecker.—**Housing Authority**, Thornton B. Morris, Chm., Mrs. Chester L. Lausten, Rev. John Olofson, Jr., Cornelius J. Scanlon, James E. Wagner.—**Conservation and Inland Wetlands Commission**, Mrs. Frederick L. Worcester, Chm., Thomas C. Hodgeson, II, Gerald W. Ingalls, Arroll L. Lamson, John J. O'Neil, Jr., Mrs. Charles S. Rust, Thomas W. Sharpless; Douglas E. Cooper, Agent.—**Commission on Aging**, Virginia S. Connolly, Chm., Arline M. Bidwell, Suzanne Piotrowicz, Rev. Lyman G. Potter, Angelo A. Salvatore, Marilyn B. Shaw, Axel E. Westerberg.—**Human Relations Committee**, Robert M. Dean, Chm., James C. Anderson, M. Steven Bartels, Dolores G. deNagy, Solomon Gross, Sheila M. Harris, William T. Sandalls.—**Director of Social Services**, Dorothy Wondoloski.—**Director of Health**, Lloyd N. Hockmuth, M.D.—**Library Directors**, Harold C. Law, Jr., Chm., William H. Farley, Ella M. Lubben, John P. Scully, Jr., Nancy Taubman, Isabel D. Whiting.—**Cultural and Recreation Commission**, William P. Fagan, Chm., Donald D. Graf, Robert R. Moran, Jr., C. Russell Noyes, Charles E. Prant, Patricia A. Scanlon, Jay F. Sharbaugh, Mrs. Christopher C. Szulc.—**Dir. of Recreation**, John D. Ciabotti.—**Supt. of Highways**, Donald F. Rust.—**Town Engineer**, Edwin A. Kline.—**Director of Licenses and Inspections**, Thomas J. Hankard.—**Building Inspector**, William J. Hayes, II.—**Building Code Board of Appeals**, Sumner B. Weiss, Chm., Butler W. Andrus, Robert W. Bounds, Paul C. Roderick, Alcide L. Tracy.—**Sewer Commission**, J. Philip Denison, Chm., Charles S. Bergman, Donald A. Bly, Richard S. Lange, Donald O'Brien, Richard E. Ostop, Benjamin I. Radding, Secy.—**Sanitarian**, Donald F. Washburn.—**Health and Welfare Commission**, G. W. Lewis, Chm., Emily Finck, George B. Odlum, Jr., Marguerite H. Pengel.—**Tree Warden**, Wilbur H. Marshman.—**Chief of Police**, Thomas J. Hankard.—**Constables**, Wesley L. Case, Richard C. Clark, Robert R. Moran, Richard E. Ostop, Paul C. Roderick, Francis H. Shubert, William T. Taylor.—**Chiefs of Fire Depts.**, John H. Mirick; Deputy, Charles W. Behrens (Simsbury). Arland Salls; Asst., Michael Durham (Tariffville).—**Fire Marshal**, John H. Mirick.—**Civil Preparedness Director**, A. John Kevorkian.—**Town Attorneys**, Whitman, Pease and Main.—**Justices of the Peace**, Robert D. Bailey, Robert D. Bailey, Jr., Arline M. Bidwell, Bruce H. Cagenello, Elmo J. Comotti, Thomas J. Donohue, Nancy W. Duffy, Marjorie F. Eno, James W. Gallagher, Thomas F. Garrity, Jr., Michael A. Girard, Susan F. Gleason, Sheila M. Harris, William J. Hayes, II, Albert O. Johnson, Maynard Lydiard, Salvo A. Marks, John M. Penfield, Charles E. Prant, Ellen F. Riley, Janice M. Roy, Robert I. Senger, Ruth S. Sharaf, Gregory P. Shea, Betty L. Skidmore, Arthur H. Sokol, Elmer Vincent, Richard D. Wagner, Howard O. Weber, Evan W. Woollacott.

**SOMERS.** Tolland County.—(Form of government, selectmen, town meeting, board of finance.)—Named, July, 1734; annexed to Connecticut, May, 1749. Area, 28.7 sq. miles. Population, est., 6,800. Voting districts, 2. Children, 2,591. Principal industries, agriculture and diversified industry. Transp.—Passenger: Served by buses of the Blue Line, Inc. from Springfield, Mass. to New London. Freight: Served by numerous motor common carriers. Post offices, Somers and Somersville. Rural free delivery from Somers post office, one route.

**TOWN OFFICERS.** **Clerk and Reg. of Vital Statistics,** Mrs. Irene Percoski; Hours, 8:30 A.M.-4:30 P.M., Monday through Friday; Address, Town Hall, 600 Main St., 06071; Tel., 749-8351.—**Asst. Clerk and Asst. Reg. of Vital Statistics,** Mrs. Shirley S. Parker.—**Selectmen,** 1st, William S. Patsun, Dem., Stephen P. Krasinski, Jr., Dem., Richard H. Jackson, III, Rep.—**Treas. and Agent of Town Deposit Fund,** Irene Percoski.—**Board of Finance,** Robert L. Keeney, Jr., Chm., Simon Lipton, Leonard H. Owen, Aloysia Paterwic, Leland E. Pinney, George F. Warner.—**Tax Collector,** Leon Dolby.—**Board of Tax Review,** R. Ellsworth Howard, Chm., Douglas W. Bascom, Richard Weingartner.—**Assessors,** A. Vail Smith, Chm., Steven Kominski, Horace F. Pease.—**Registrars of Voters,** Robert B. Percoski, Dem., Carolyn D. Anderson, Rep.—**Supt. of Schools,** Charles L. Warner.—**Board of Education,** Charlotte C. Stopa, Chm., Timothy B. Dailey, Michael J. Riley, 1977; Thornton C. Bond, Herbert C. Legg, Patricia Warner, 1979; Joan Lloyd, Henry C. Racki, Faye M. Roman, 1981.—**Planning Commission,** James Taylor, Chm., Albert Gelinias, Lee H. Hall, Eugene Polchlopek, Roger W. Southwick.—**Zoning Commission,** Horace F. Pease, Chm., Michael J. Devlin, Alice Furnari, Lloyd Hunt, Steven P. Kayan.—**Zoning Board of Appeals,** Chester H. Delaney, Chm., Douglas W. Bascom, Richard Ford, Paula Gysi, Henry Richardson; Alternates, S. Prestley Blake, Arnold I. Cowan, Longin Sonski.—**Conservation Commission,** Donald P. Smith, Chm., Jeanne DeBell, Rockwell W. Holcomb, Thomas R. Patton, Jr., James Taylor.—**Elderly Housing Authority,** Harriet K. Pinney, Chm., Barbara Crandall, James R. Gelinias, Bradley R. Percoski, J. Francis Wood.—**Director of Health,** Albert M. DeTora, M.D. (P.O., Enfield).—**Library Directors,** John E. McCaffrey, Chm., Irma Claman, Kathleen Devlin, Geneva Farnham, Harriet Osborn, Kathleen M. Owen, Evelyn Phillips, Julia Ann Walton, Priscilla Wells.—**Recreation Commission,** Michael J. Riley, Chm., Thomas J. Corcoran, Michael Mikulski, William Varanka, Natalie W. Warner, Dorothy S. Wilson; Thomas R. Burgess, Dir.—**Building Inspector,** Jack J. Kersten, Jr.—**Sewer Authority,** Samuel F. Crisinati, Chm., Carl O. Anderson, William A. Anderson, James A. Botellio, Simon Lipton, Everett Morrill, Philip G. O'Neill, James W. Sherman, R. Michael Walker.—**Sanitarian,** Michael G. Mocko, Jr.—**Chief of Police,** William S. Patsun.—**Constables,** Ernest J. Bourque, Gerald L. Hannan, Steve D. Kominski, Fidele J. Legere.—**Chief of Fire Dept.,** Harold Worthington, Jr.—**Fire Marshal,** Leland Oliver.—**Board of Fire Comrs.,** Malcolm Keery, Chm., Henry Cook, Horace F. Pease, Bradley R. Percoski, Burt U. Schnare.—**Civil Preparedness Dir.,** Robert B. Percoski.—**Town Attorney,** Michael Mack.—**Justices of the Peace,** Carl O. Anderson, Dorothy C. Davis, Leon Dolby, Richard H. Jackson, III, Simon Lipton, John E. McCaffrey, Robert E. McCulloch, Marianne H. Myracle, Charles E. Osborn, Sr., Robert B. Percoski.

**SOUTHBURY.** New Haven County.—(Form of government, selectmen, town meeting, board of finance.)—Inc., May, 1787; taken from Woodbury. Area, 40.9 sq. miles. Population, est., 10,300. Voting districts, 2. Children, 2,460. Principal industries, agriculture and manufacture of steel traps, tacks, screw machine products, electrical switch gear and ice cream. Transp.—Passenger: Served by buses of Bonanza Bus Lines, Inc. from Danbury, Waterbury, Hartford and New York. Freight: Served by Penn Central Co. and numerous motor common carriers. Post offices, Southbury and South Britain.

**TOWN OFFICERS.** Clerk and Reg. of Vital Statistics, Mrs. Inez T. Clark; Hours, 9 A.M.-5 P.M., Monday through Friday; Address, corner of Peter Rd. and Old Rte. 6, P.O. Box 155, 06488; Tel., Woodbury, 264-8682.—Asst. Clerks and Asst. Regs. of Vital Statistics, Mrs. Joyce K. Hornbecker, Miss Loretto K. Goulet.—Selectmen, 1st, Michael J. Kenney, Rep., Alfio A. Candido, Jr., Rep., David Driscoll, Dem., Wilfred Gamble, Dem., William F. Rogers, III, Rep., Donald K. Walker, Rep.—Treas., Ira J. Lipson.—Agent of Town Deposit Fund, Clinton W. Turney.—Board of Finance, John A. Mchaels, Chm., Joseph A. Bette, Robert G. Holley, William H. Larkin, Sidney G. Rosenberg, Lucius S. Storrs, Jr.—Tax Collector, Violet Davis.—Board of Tax Review, George L. Weigl, Chm., Richard J. Hine, Madeleine V. Noel.—Assessor, Donald W. Gates; Asst., Helen M. Cooper.—Registrars of Voters, Virginia Bette, Dem., Lloyd Fowler, Rep.—Supt. of Schools, Leon Pierce.—Planning Commission, Paul H. Richardson, Chm., Theodore F. Collier, Marjorie Eng, Francis J. Guarrera, Stedman T. Hitchcock, Walter Sewitski; Alternates, Donald S. Antilla, Marie M. Bette, David E. Wells.—Town Planners, Bryan and Panico.—Zoning Commission, Dorothy Bassett, Chm., Thomas E. Gunnoud, Jr., Rosalie E. Locke, Donald R. Meyer, Hubert H. Schwerdtle, Rebecca W. Sheehan; Alternates, William C. Bassett, Abraham Leshan, Richard E. Oas.—Zoning Board of Appeals, John West, Chm., Jacqueline H. Boynton, Winifred C. Brinley, James G. Crocchia, Lyman F. Rogers, Harry H. Thompson; Alternates, Richard F. Bette, Matthias V. Lenahan, Marcel M. Solay.—Economic Development Commission, Maurice Bratter, Howard A. Pennington, Margaret L. Plunkett, Benjamin Robin.—Conservation Commission, George S. Bennett, John F. Hennessey, Gerald A. Ivers, Robert Leinwand, William Lewis, John R. Rayno, Virginia M. Schmedes.—Inland Wetlands Commission, Frederick C. Warring, Jr., Chm., Margaret M. Breg, William A. Kingsbury, Ann McAllister, Samuel N. Namowitz; Alternate, Avery Yudin.—Historic District Commission, William H. Blum, Jr., Chm., Russell B. Atwood, James E. Hine, Edna S. Kaiser, Beulah H. Tappe.—Commission on Aging, Flora B. Amari, Evelyn W. Hicock, Sarah F. Hurley; Charlotte M. Day, Agent.—Welfare Director, Catherine McCarthy.—Director of Health, Samuel Grubin, M.D.—Library Directors, Ruth S. Eller, Chm., Linda Bette, Dorothy K. Hoffman, Jean McCarroll, Shirley Michaels, Vera R. Robin.—Parks and Recreation Commission, Paul A. Tremblay, Chm., John W. Brackett, Jr., Eloise Jasser, Joseph McAllister, Sigurd Rannestad, Charles D. Rosa, Marion West; Arza Bennett, Jr., Supt.—Town Engineer, Stuart F. Somers.—Road Foreman, Elliott G. Smith.—Purchasing Agent, Ira J. Lipson.—Building Inspector, Orvid W. Clark.—Building Code Board of Appeals, Wesley Armstrong, Francis Bette, John Conrad, Stedman T. Hitchcock, Arthur Olsen.—Tree Warden, John F. Hennessey.—Water Authority, Samuel P. Williams, III,



Chm., Russell Hicock, Virginia M. Horrigan.—**Lake Authorities**, Zoar: Joyce K. Hornbecker, Donna Johnson, James Morrow. Lillinonah: John Lorenzo, Patricia Lorenzo, Daniel J. Lynch.—**Sanitarian**, Edmund L. Heebner.—**Chief of Police**, Michael J. Kenney.—**Constables**, Richard E. Benno, Robert C. Butler, Raul A. Camejo, Glenn J. Cooper, James Fleming, Rene L. Grisier, George J. Hitzegrad, Robert M. Lautenschlager, Geraldine Sauer.—**Chief of Fire Dept.**, Robert W. Harrison.—**Fire Marshal**, George H. Stone, Sr.—**Civil Preparedness Dir.**, Alexander N. Slocum, Jr.—**Town Attorney**, James H. W. Conklin, II.—**Justices of the Peace**, Joseph W. Bette, Inez T. Clark, Eda M. Drugg, Elizabeth Fitzpatrick, Francis J. Guarrera, John F. Hennessey, Carole A. Jameson, Claudette McGinty, Madeleine V. Noel, Joseph Protter, Wesley F. Rouse, Paul C. Silverstein, Mary Stephani, Louis V. Trifari, Jeffrey Zakrzewski.

**SOUTHINGTON.** Hartford County.—(Form of government, town manager, town council.)—Inc., Oct., 1779; taken from Farmington. Town and borough consolidated, 1947. Area, 36.9 sq. miles. Population, est., 33,800. Voting districts, 9. Children, 12,953. Principal industries, agriculture and manufacture of hardware, tinners' and carpenters' tools, plumbing supplies, bolts, aircraft engine parts, grey iron and automobile forgings, brass products, paper boxes, discs, filters, labeling equipment, mixers, pumps, tanks, wood screws, carriage hardware, springs, toys, agitators, bottle fillers, cappers, pallets, hypodermic needles, soap suds. Transp.—Freight: Served by Penn Central Co. and numerous motor common carriers. Post offices, Southington, Plantsville, Milldale and Marion.

**TOWN OFFICERS.** **Clerk and Reg. of Vital Statistics**, Mrs. Juanine S. DePaolo; Hours, 9 A.M.-5 P.M., Monday through Friday; Address, Town Office Bldg., 75 Main St., P.O. Drawer 152, 06489; Tel., 628-5523, 628-5524.—**Asst. Clerks and Asst. Regs. of Vital Statistics**, Miss Mary A. Marciniak, Mrs. Marie B. Nebiolo.—**Town Manager**, John Weichsel.—**Town Council**, Dist. A, J. Robert Britton, Chm., John F. Daley, Anthony S. Pizzitola; Dist. B, Gerald P. Crean, Jr., Ralph A. Forgione, Andrew J. Meade; Dist. C, Joseph J. Calvanese, Edward M. Malczyk, Matthew S. Ziebka.—**Selectmen**, Edward Edelberg, Alfred E. McGloin, Peter Santago.—**Treas. and Agent of Town Deposit Fund**, Raymond Sabatella.—**Director of Finance**, Daniel R. Armond.—**Board of Finance**, Joseph Putala, Chm., John R. Carbone, Jr., Dominic D. DiNeno, Gerald M. Gingras, Gerald J. Griffin, Richard V. Rosengrant.—**Tax Collector**, James D. Serafino.—**Board of Tax Review**, John Black, Chm., Elizabeth Zdunczyk, William Zilly.—**Assessor**, Albert T. Adams.—**Registrars of Voters**, Raymond J. Joyal, Dem., Irene N. Locke, Rep.—**Supt. of Schools**, John V. Pyne.—**Board of Education**, Mildred J. Brophy, Nicholas J. DeLuco, Lucia Klemovich, Eugene P. Nebiolo, Zaya A. Oshana, 1977; Walter A. Derynoski, Chm., Dr. Joseph T. Arcano, Urbin T. Kelley, Mary Morelli, 1979.—**Planning and Zoning Board**, Walter Dillon, Chm., Joseph Adams, Robert Cusano, James C. Hurley, Anthony J. Mazzarella, Alan F. Miramant, Anthony Quелlette.—**Town Planner**, Lawrence T. Alberti.—**Zoning Board of Appeals**, Tobie Soriero, Chm., Joseph A. Abate, Tranquil Chiovolini, Helene C. Delahunty, Martin H. Jansen; Alternates, Morris Berkmoes, Joseph DePaolo, Peter L. Grieco, Jr., Alfred Lerz.—**Zoning Enforcement Officer**, Donald J. Angels.—**Industrial Devel-**

**opment Commission**, John T. Sullivan, Chm., Frank Galante, John A. Hemingway, Jr., Edward J. Pickett, Robert L. White.—**Industrial Development Coordinator**, Linda Quasnitschka.—**Housing Authority**, Joseph A. Zdunczyk, Chm., Barbara Lessor, Raymond M. Lugli, Louis Olmstead, Francis Verderame.—**Conservation Commission**, Madeline Brunelli, Chm., Rita C. Barbieri, William Benjamin, Dr. Herbert S. Freiman, Luis J. Lozano, Elizabeth Sullivan, Daniel J. Murawski.—**Bicentennial Committee**, Gail Andrews, Chm.—**Commission on Aging**, Edward Edelberg, Chm., Burton J. Beeman, Nadine M. Britton, James J. Clynes, Robert F. Gill, Arthur Kratzert, Rev. Michael S. McVerry, Jessie C. Moore, Douglas G. Topsy.—**Welfare Adm.**, Shirlee Jankowski.—**Director of Health**, George M. Gura, M.D.—**Library Directors**, Robert L. White, Chm., Josephine P. Albrycht, John E. Cockayne, Jr., Irene C. Delahunty, Nicholas DePaola, Paul Hemberger, Barbara L. Kennedy, Lewis Schoonmaker, Lawrence E. Woods.—**Park Board**, William V. DePaolo, Chm., Dominick D'Angelo, Richard A. Landino, Robert McCormack, Jeanne Schoonmaker.—**Dir. of Recreation**, William J. Masci.—**Supt. of Parks**, Dominick Mongillo.—**Youth Counselor, Coordinator**, Constance Tiffany.—**Town Engineer, Dir. of Public Works**, Joseph A. Adams, Jr.—**Supt. of Sewers**, Louis Theriault.—**Supt. of Highways**, Joseph Yurcak.—**Building Inspector**, Pascal DellaVecchia; Asst., John Mongillo.—**Building Board of Appeals**, Joseph J. Ceruti, Edward Delahunty, George P. Griffin, Kenneth Levensaler, John M. Pacelle, Jr.—**Water Commission**, James F. Kennedy, Chm., Kenneth Cook, Edgar F. Curtiss, Francis DeLuco, Milton J. Mongillo, Philip K. Wooding.—**Supt. of Water Dept.**, John L. Bean.—**Sanitarian**, John Fazzalori.—**Tree Warden**, John Calvanese.—**Chief of Police**, G. Robert Triano.—**Police Commission**, John F. Spain, Chm., George Brophy, Eugene J. D'Angelo, M.D., Arthur DellaVecchia, Donald A. Morin.—**Constables**, Michael F. Clynes, Angelo M. Fusco, Joseph T. Galiette, George F. Hayes, Patrick Palumbo, Samuel L. Silverman, Thomas Simone.—**Chief of Fire Dept.**, Arthur Toth; Deputy, Francis G. Casale.—**Fire Marshals**, Thomas J. Murphy, Arthur Toth.—**Board of Fire Comrs.**, Stanley Stanek, Chm., Sisto R. Castaldi, Dominick Egidio, William Mitney, William Simone.—**Civil Preparedness Dir.**, John Weichsel.—**Town Attorney**, Gerald C. Mitchell; Asst., Richard M. Krezel.—**Justices of the Peace**, Michael Carbone, William J. Cushing, Jr., Henry E. Forgione, II, Thomas J. Galick, Arthur Galiette, George P. Griffin, Claudia R. Hojnowski, Raymond J. Joyal, Margaret Kennedy, Joseph Klepacki, Irene N. Locke, Gerald Mitchell, Florence Mongillo, William J. Mitney, Zaya A. Oshana, Loretta F. Putala, Vito A. Riccio, Robert A. Roy, Joseph Salzillo, Robert L. Sherman.

**SOUTH WINDSOR.** Hartford County.—(Form of government, town manager, town council.)—**Inc.**, May, 1845; taken from East Windsor. Area, 28.5 sq. miles. Population, est., 15,900. Voting districts, 4. Children, 6,877. Principal industries, agriculture and brick making. **Transp.**—**Passenger:** Served by buses of Post Road Stages, Inc. from Hartford and Stafford Springs, and The Conn. Co. from Hartford to East Windsor Hill. **Freight:** Served by numerous motor common carriers. Post offices, South Windsor; South Windsor R.F.D. 1, 2, 3 and 4; East Windsor Hill and Rockville R.F.D. 3.

**TOWN OFFICERS.** Clerk and Reg. of Vital Statistics, Charles N. Enes; Hours, 8:30 A.M.-4:30 P.M., Monday through Friday; Address, 1540 Sullivan Ave., 06074; Tel., Hartford, 644-2511, Ext. 10, 35, 36.—**Asst. Clerks and Asst. Regs. of Vital Statistics**, Mrs. Marilyn W. Burger, Mrs. Liana T. Kuras.—**Acting Town Manager**, Charles N. Enes.—**Town Council**, Sandra Bender, Dem., Mayor; Robert J. Myette, Deputy Mayor; David E. Cohen, Raymond P. Dankel, Cecile M. Decker, Michael N. Enes, Edward F. Havens, John J. Mitchell, Leonard J. Sorosiak.—**Selectmen**, 1st, Everett J. Delaney, Walter Chesky, Peter G. Nicholas.—**Treas. and Agent of Town Deposit Fund**, Lawrence I. Decker, Jr.—**Controller**, Gordon T. Ellis.—**Collector of Revenue**, Edward C. Moniz.—**Board of Tax Review**, Norman Petersen, Chm., Joel C. Cohan, Marshall Lamenzo.—**Assessor**, Bertrand L. McNamara.—**Registrars of Voters**, Claire B. Gritzer, Dem., Roberta B. Groobert, Rep.—**Supt. of Schools**, Robert W. Goldman.—**Board of Education**, Donald W. Berghuis, Chm., Joan W. Cushman, Fred S. DeGiacomo, Frank M. Devney, Robert D. Eversole, John M. Giordano, Marjorie S. Hutensky, Marion F. Morrisette, William F. Neal, 1977.—**Planning and Zoning Commission**, William E. Grace, Chm., Albert C. Aniello, Louise C. Evans, Robert F. Gilligan, Mrs. Marshall Montana, Richard Ryan, Joseph Walsh; Alternates, Salvatore Garofalo, John Norman, Margaret Rossi.—**Town Planner**, Brown, Donald and Donald.—**Zoning Board of Appeals**, Richard Eriksson, Chm., John Archer, Royal Cowles, Barbara Murray, Robert Warren; Alternates, Ralph Siegmund, Edward Steben, Anthony A. Vitiello, Jr.—**Economic Development Commission**, Joseph Colasanto, Chm., Joseph J. Carino, Dale Clayton, Kenneth R. Dunbar, Peter Nicholas, Claire Nizankiewica, Kenneth Noseck, Henry Sheckley, E. Russell Trotman, Leroy VanderPutten.—**Housing Authority**, Frank E. Ahearn, Chm., Frank Brown, Rev. John C. Gay, Ann Louise T. Smith; Helen T. Ahern, Exec. Dir.—**Conservation and Inland Wetlands Commission**, Constance Eriksson, Chm., Frank W. Comer, III, Robert M. Finch, Robert Herzog, Benjamin Jurewicz, William J. Maguire, John J. Reid; Alternates, E. Kenway, J. O'Sullivan.—**Mass Transit Committee**, Valmore Loiselle, Jr., Chm., Nancy Caffyn, Ethel Friedberg, Wilfred Hebert, J. Kirby Holcombe, Donald Marra, Wilfred Richards.—**Historic District Commission**, Myrtle Odlum, Chm., Elizabeth Brown, Alice M. Pandozzi, Shirley Petersen, John T. Wholley; Alternates, Eileen Lane, Sherwood Martin, Diane Smith, Richard Tracy, Audrey Wasik.—**Agent for the Elderly**, Helen T. Ahern.—**Human Relations Committee**, John M. Giordano, Chm., Francis J. Carino, Linda A. Gezelman, Maria E. Hermosillo, Mary Jo Lovell, Rev. William McGrath, Joseph B. Segal, Jacqueline J. Smith, Leroy Williams.—**Director of Social Services**, Peter Santarpia.—**Library Directors**, Frank A. Golden, Chm., Marcia Andrus, Ann F. Beck, John Cook, Cecilia C. Lasbury, Elizabeth Warren.—**Parks and Recreation Commission**, Elizabeth M. Colton, Chm., Paul Cote, Robert L. Dickinson, Janis Murtha, Judith A. Redington, Dolores Spadero.—**Supt. of Parks and Grounds**, William Shuteran.—**Recreation Director**, James H. Snow.—**Director of Public Works, Town Engineer**, Allan S. Young.—**Supt. of Highways**, Louis Jeski.—**Tree Warden**, Jan Zajac.—**Building Inspector**, Donald McLaughlin.—**Building Code Board of Appeals**, Roland Aubin, Michael Modugno, Joseph Vedovato, John Woodcock.—**Sewer Commission**, James H. Throwe, Chm., Louis Aniello, William Carrington, Bernice Kemick, Harvey Levack, Richard Reeves, Lincoln H. Streeter.—**Chief of Police**, John J. Kerrigan.—**Constables**, Alexander G. Blozie, William R. Drachenberg,

Edward W. Kasheta, Sr., Joseph R. Russo, Jr., Melvin E. Tripp.—**Chief of Fire Dept.**, Philip E. Crombie; Deputy, William Conley.—**Fire Marshal**, William R. Lanning.—**Board of Fire Comrs.**, C. Vinton Benjamin, Alexander G. Blozie, Raymond M. Ellison, F. Lee Magee, William Mitchell.—**Town Attorney**, Thomas G. Dennis.—**Justices of the Peace**, Thomas M. Burgess, Fred S. DeGiacomo, Everett J. Delaney, Morris W. Fuhr, Jean M. Gezelman, Thomas F. Griffin, Anna H. Hollowell, Edward F. Havens, William J. Maguire, Jr., Barbara C. Murray, Janis K. Murtha, Peter G. Nicholas, Richard M. Rittenband, Ernest W. Small, David H. Sorenson, Nancy B. Williams.

**SPRAGUE.** New London County.—(Form of government, selectmen, town meeting, board of finance.)—Inc., May, 1861; taken from Lisbon and Franklin. Area, 13.4 sq. miles. Population, est., 3,100. Voting districts, 2. Children, 1,073. Principal industries, agriculture and manufacture of paper board and boxes, woollens, and engraving. Transp.—Freight: Served by Penn Central Co. and numerous motor common carriers. Post offices, Baltic, Hanover and Versailles. The rural free delivery route from Baltic supplies mail facilities for part of Lisbon, Canterbury, Scotland, Norwich and Sprague.

**TOWN OFFICERS.** Clerk and Reg. of Vital Statistics, Mrs. Mary M. Stefon; Hours, 8:30 A.M.-5 P.M., Monday through Friday; 9-11 A.M., Saturday; Address, 1 Main St., Box 162, Baltic 06330; Tel., Norwich, 822-6223.—**Asst. Clerks and Asst. Regs. of Vital Statistics**, Mrs. Elizabeth A. Shefer, Mrs. Marie A. Fortin.—**Selectmen**, 1st, Matthew T. Delaney, Dem. ( P.O., Baltic), Donald R. Maurice, Dem., Dennison L. Allen, Rep.—**Treas. and Agent of Town Deposit Fund**, Mary M. Stefon.—**Board of Finance**, Lawrence G. Drescher, Chm., Donald C. Allen, Lawrence Cohen, Louise J. Lathrop, Brian Lundy, Charles L. Papineau, Sr.—**Tax Collector**, Rita T. Caron.—**Board of Tax Review**, Edward D. Salva, Chm., William E. Deschamps, James J. Trainor.—**Assessors**, Philip J. Papineau, Chm., Yvette C. Blais, Robert P. Walton.—**Registrars of Voters**, 1st Dist., Antoinette C. Papineau, 2nd Dist., Violet Luty, Dem.; 1st Dist., Maurice St. Germain, 2nd Dist., Nina E. Colbath, Rep.—**Supt. of Schools**, Aram Damarjian.—**Board of Education**, Anthony S. Ozga, Chm., Arthur E. Spielman, Jr., June R. Trainor, 1977; Edmund F. Conde, Thomas D. Gilbert, Lonnie R. Raymond, Robert J. Tetreault, Jr., 1979.—**Planning and Zoning Commission**, Arthur E. Spielman, Jr., Chm., Arthur Cardin, Francis Caron, Clinton Lathrop, Donald Preston, Peter Shortoff, Richard Synnott.—**Zoning Board of Appeals**, Elizabeth Wallace, Chm., William Benson, Dorothy Coletti, Charles Goulet, James MacDonald.—**Zoning Enforcement Officer**, Rene Bourgeois.—**Housing Authority**, Mrs. Chase Going Woodhouse, Chm., Cecile Allen, Victor Benson, Dennis Delaney.—**Conservation and Inland Wetlands Commission**, Arthur O. Guertin, Jr., Chm., Paul Cipriani, Jr., Elizabeth A. Noyes, Philip J. Papineau, Arthur E. Spielman, Jr.—**Agent for the Elderly**, vacancy.—**Director of Health**, Theodore J. deGroot, M.D. (P.O., Norwich).—**Library Directors**, Mae Drescher, Chm., Raymond Allen, Philip J. Papineau, Phyllis Robitaille, Mrs. Chase Going Woodhouse.—**Supt. of Highways**, Louis E. Stefon.—**Building Inspector**, Robert E. Cloutier.—**Water and Sewer Authority**, Richard T. Wallace, Chm., Lawrence G. Drescher, Charles L. Papineau,

Sr., Arnold Shetland, Albert Taylor.—**Tree Warden**, Gerard Bastien.—**Chief of Fire Dept.**, Maurice St. Germain; Deputy, Arthur Lussier.—**Fire Marshal, Civil Preparedness Dir.**, Rene J. Bourgeois.—**Town Attorney**, James J. Murphy, Jr. (P.O., Norwich).—**Justices of the Peace**, Dennison L. Allen, Donald C. Allen, Edward J. Caron, Edmund F. Conde, William E. Deschamps, Alphonse H. Girard, Joseph F. Matera, Anthony S. Ozga, Charles L. Papineau, Jr., June C. Preston, Lonnie R. Raymond, James J. Trainor.

**STAFFORD.** Tolland County.—(Form of government, selectmen, town meeting, board of finance).—Settled, 1719. Area, 60.8 sq. miles. Population, est., 10,000. Voting districts, 2. Children, 3,602. Principal industries, manufacture of woolen and worsted cloth, pearl buttons, print goods, paper felting, filters, and card clothing. Transp.—Passenger: Served by buses of Post Road Stages, Inc. from Hartford and the Blue Line, Inc. from New London and Springfield, Mass. Freight: Served by Central Vermont Railway and numerous motor common carriers. Post offices, Stafford Springs, Stafford and Staffordville. Other parts of the town are served by rural delivery from Stafford Springs, Rockville, Somers and Monson, Mass., and star route from Stafford Springs.

**TOWN OFFICERS.** **Clerk and Reg. of Vital Statistics**, Mrs. Pauline Laskow; Hours, 9-12 A.M., 1-5 P.M., Monday through Friday; Address, Warren Memorial Town Hall, P.O. Box 11, Stafford Springs 06076; Tel., Stafford Springs, 684-2532.—**Asst. Clerk and Asst. Reg. of Vital Statistics**, Linda Hillebrecht.—**Selectmen**, 1st, Richard Dobson, Dem., William McQuaid, Dem., Robert Fluckiger, Jr., Rep.—**Treas. and Agent of Town Deposit Fund**, Lois Gilbert.—**Board of Finance**, Ronald Argenta, Chm., Ronald L. Campo, Jr., Robert Clapprood, James Emhoff, D. Anthony Guglielmo, Peter Neff.—**Tax Collector**, Frances Hubert.—**Board of Tax Review**, Robert S. Stehlik, Chm., Joseph Nugent, Hiram J. Walbridge.—**Assessors**, Ronald J. Dobson, Chm., Otto J. Bolduan, William Fagan.—**Registrars of Voters**, 1st Dist., Joan Zelonka, 2nd Dist., Edna Volz, Dem.; 1st Dist., Ann Haraghey, 2nd Dist., Jennifer L. Cleaver, Rep.—**Supt. of Schools**, Howard F. Smith.—**Board of Education**, Douglas Scussel, Chm., Louis DeSantis, Eda M. Krol, 1977; Laura M. DeCarli, Daniel Harris, Brian E. Pigeon, 1979.—**Planning and Zoning Commission**, William Braun, Chm., Milo Bradway, Keith Vail, Rita Wood, Andrew Zelonka; Alternates, Jack K. Avery, Gabriel Moquin, Edward Muska.—**Zoning Board of Appeals**, John D. Mordasky, Chm., Harold Finch, Robert W. Hansen, John L. Pisciotta, Robert Swift; Alternates, Henry Houle, Irving Smith.—**Zoning Enforcement Officer**, John F. Connelly, II.—**Development and Industrial Commission**, Ronald Argenta, Etalo G. Gnutti, John Hurchala, John Mullen, Herman Perlot, Douglas Scussel, Robert Verlik, John Zelz, vacancy.—**Housing Authority**, Charles Gachinsky, Chm., Doris Devera, R. Thomas Fontanella, Rudolph Laor, Kenneth Post.—**Conservation Commission**, Robert White, Chm., William Braun, Richard Dobson, William Johnson, John Pellizari, Harry Pragl, Brian Schwanda.—**Inland Wetlands Commission**, Benjamin Muzio, Chm., Earl Avery, Chester Belcher, Louis Bruzzi, Peter F. Locke, Jr., William McQuaid, Frederick Prucker, Robert White.—**Director of Health**, vacancy.—**Board of Public Health**, Norma Formeister, Etalo Gnutti, Robert Klecak, Benjamin Muzio, Renato Pelli-

zari, Mary Jane Plante, Charles Schwanda, Patricia Shannon, Angelina Skopek, Howard Smith.—**Arts Commission**, Marjorie Serafin, Chm., Claude Almand, Christine Denette, Ruth Farber, Florence Polens, Jean Schwanda, Anna Sukup, Frank Tinti, James Tripoli, Edward Zawistowski.—**Parks Commission**, David Bartlett, Chm., William Braun, Joseph Deary, John Palacko, William Tonidandel.—**Building Inspector**, William Kaschuluk.—**Sewer Authority**, Dominic Campanelli, Chm., Earl T. Avery, Kenneth Dobson, Kenneth Fiore, Larry Floto, Stanley Gladysz, Herman Perlot, William Sorenson, James Vail.—**Sanitarian**, Jon Baran.—**Tree Warden**, John Kowalyshyn.—**Chiefs of Fire Dept.**, Harold Finch; Deputy, Matt Littell (Staffordville). William McQuaid; Deputy, John Dowalyshyn (West Stafford).—**Fire Marshals**, Harold Finch, William McQuaid.—**Town Attorney**, Edward Y. O'Connell.—**Justices of the Peace**, Norman Belcher, Clarence J. Berrault, Otto J. Bolduan, Robert W. Butler, Robert Clapprood, Bruce Dutton, Robert E. Fluckiger, Margaret M. Gilmartin, Etalo G. Gnutti, Ann Haraghey, Edward Holt, Martha Holt, Ronald C. Houle, Donald Kessler, Raymond G. Kuehl, James F. Lundell, Peter J. Neff, Joseph Nugent, Edward Y. O'Connell, Richard Pisciotta, Harry Pragl, Shirley Pufahl, Verna S. Royce, Walter Schumann, Richard R. Syle, Irving Smith, Rebecca Tingley, Andrew Zelonka.

**STAFFORD SPRINGS.\*** BOROUGH OFFICERS. Address, c/o Clerk and Treas., Warren Memorial Town Hall; Tel., 684-7772.—**Warden**, Edward A. Julian.—**Burgesses**, Joseph Introvigne, Michael C. Julian, Franklyn Learned, Jerome Lusa, Anthony Ostrowski, Herman Perlot.—**Clerk and Treas.**, Francis H. Curnan.—**Tax Collector**, Laura M. DeCarli.—**Bailiff**, Henry D. Hetu.—**Registrars of Voters**, Edna Voltz, Dem., Jennifer Cleaver, Rep.—**Citizens Borough Committee**, Ronald Dobson, John Mullen.—**Chief of Police**, Michael Zuk.

---

\*See Town of Stafford.

**STAMFORD.** Fairfield County.—(Form of government, strong mayor, board of representatives.)—Settled, 1641, under New Haven jurisdiction; named Town of Stamford in 1642; submitted to Connecticut, Oct., 1662; in 1893, the City of Stamford, comprising central portion of Town of Stamford, was incorporated. Henceforth, City of Stamford became a composite part of Town of Stamford, resulting in two separate governments—the Town of Stamford and City of Stamford. Town and City of Stamford were consolidated on April 15, 1949 and named City of Stamford. Area, 38.5 sq. miles. Population, est., 108,300. Voting districts, 20. Children, 36,897. Principal industries, boat building and manufacture of ball bearings, blouses, brass and copper, chemicals, coated fabrics, cosmetics, dresses, drugs, electric motors, instruments and shavers, handbags, hardware and locks, ladies' coats, lift trucks, mattresses, paints, plastics, postage meters, slicing machines, sportswear, stoves, tools and dies, X-ray tubes, research laboratories, etc. Transp.—Passenger: Served by Penn Central Co.; The Conn. Co. local and from Darien and Old Greenwich; and by Greyhound and Trailways. Freight: Served by the Penn Central Co. and numerous motor common carriers. Post offices, Stamford (three sub-stations), Glenbrook, Ridgeway and Springdale.

**CITY AND TOWN OFFICERS.** **City, Town Clerk, and Reg. of Vital Statistics,** Mrs. Lois PontBriant; Hours, 8:30 A.M.-4:30 P.M., Monday through Friday; Address, Old Town Hall, 179 Atlantic St., P.O. Box 891, 06904; Tel., 348-5841, Ext. 231, 232, 233.—**Asst. Clerk,** Mrs. Ruth Jaehn.—**Asst. Reg. of Vital Statistics,** Mrs. Florence H. Kearns.—**Mayor,** Louis A. Clapes, Rep.; Deputy, Gerald J. Rybnick.—**Board of Representatives,** Frederick E. Miller, Jr., Pres.; George G. Baxter, Julius J. Blois, David I. Blum, Theodore J. Boccuzzi, Leo J. Carlucci, Linda D. Clark, George V. Connors, Audrey M. Cosentini, Robert H. Costello, Thomas J. D'Agostino, Joseph R. DeRose, Handy Dixon, William H. Flanagan, John Wayne Fox, L. Morris Glucksman, Sandra Goldstein, Marie J. Hawe, George V. Hays, Leonard A. Hoffman, Jeremiah Livingston, James D. Loboza, Ralph C. Loomis, Lynn M. Lowden, Barbara A. McNerney, Michael G. Morgan, Christine M. Nizolek, Adam E. Osuch, Alfred E. Perillo, George Ravallese, Jean Raymond, Mildred S. Ritchie, Matthew Rose, Gerald J. Rybnick, John A. Sandor, Jeanne-Lois Santy, Donald B. Sherer, Sal Signore, Peter J. Walsh, Vere Wiesley.—**Agent of Town Deposit Fund,** J. Dwight Hadley.—**Comptroller,** William Buchanan.—**Comr. of Finance,** J. Dwight Hadley.—**Board of Finance,** Paul T. Callahan, Chm., Gerald Fox, Marilyn Laitman, J. Ralph Murray, Richard Sontag, Leonard Vignola.—**Tax Collector,** John D. Mello, Jr.—**Board of Tax Review,** Emanuel Terenzio, Chm., Frank Coperine, John Granelli, Richard Kliff, J. Thomas Lombardo.—**Assessor,** James D. Hyland; Asst., Thomas Hogan.—**Registrars of Voters,** Mary V. McCauley, Dem., Nancy S. Tatano, Rep.—**Supt. of Schools,** Robert W. Peeples.—**Board of Education,** Rocco G. Colatrello, Adelle Gordon, Sarah L. Silvieira, 1976; Ellen Camhi, Chm., William J. Martin, Elhanan C. Stone, 1977; Paul H. Brown, Jr., Betty Burr, Anne Peskin, 1978.—**Personnel Director,** vacancy.—**Personnel Commission,** Carmine Longo, Austin Rinella.—**Retirement Board,** Maryann Kilgro, Chm.—**Planning Board,** Samuel Bernstein, Acting Chm., Edward Bankowski, Patrick Grosso, Theodore Lewis, Kim Varney; Alternates, Bernard Nemoitin, M.D., Phyllis Sinrich.—**Town Planner,** John Smyth.—**Zoning Board,** Stuart Konspore, Chm., James Bosilevas, Peter Ferraris, John Ketcham, Martin Levine; Alternates, Carl Becker, Thomas Kernan, Alvin Wellington.—**Zoning Board of Appeals,** John Leydon, Chm., Emedio D'Elia, Elsie Howard, Raymond Sandborne, John A. Sedlak; Alternates, Arthur Dormont, John McNulty.—**Redevelopment Commission,** Edward Glenn, Chm., Robert Bermester, Anthony V. Boccuzzi, Norman Gluss, Edith Sherman; James B. Hibben, Exec. Dir.—**Housing Authority,** Anthony J. Marrucco, Chm., Euphemia Cushing, James Davis, Jr., Herman Jenkins, H. Richard Mathison; Margot Wormser, Exec. Dir.—**Fair Rent Commission,** Hope Johnson, Chm., Millicent Abels, Joseph Groden, Rev. Lorenzo Robinson, Paul Vescio.—**Parking Authority,** Michael Loughran, Jack Pinsky, Brian Sullivan.—**Environmental Protection Board,** Louis Casale, Edward A. Connell, Robert N. Fish, Mary Lavelle.—**Commission on Aging,** Ann McDonald, Chm., Freida Brown, Michael Cacace, Eugene Daly, Rev. Paul DuBois, Neil Klein, M.D., Effie Massie, Rev. Cyril Peters, Julian Schwartz.—**Human Rights Commission,** Melvin Stern, Chm., Ellen Dickerson, William Greaney, William Herman, Robert Kelly, Anthony Plomitello, John Wiltrakis, Louise Worsham, John Zelinski, Jr.—**Welfare Director,** Joseph DeVos.—**Welfare Commission,** Eleanor Austin, Chm., Joseph Richichi, Martin Selikoff.—**Director of Health,** Ralph Gofstein, M.D.—**Board of Public Health,** Dr. Harry

Barax, Chm., Dr. Bert Ballin, Dr. Peter J. Buchetto, Dr. Michael Sabia, Dr. Richard Zimmern.—**Library Directors**, Paul Shapero, Pres., Samuel Cross, Joseph Gambino, Lawrence Gochberg, Norton M. Rhoades, Harold Sandak, David Stewart, Wayne Tyson, Mrs. Harry Wilkov.—**Fine Arts Commission**, Anita Jacobi, Chm., Max Baron, Charles Caron, Rocco Colatrella, Norma David, Gary Lessin, Charles Lickson, Mary Livingston, Denise Swain, Charles A. Ukkerd.—**Park Commission**, Richard Fitzmaurice, Chm., Betty Ann Cookney, Ronald Malloy, Anton Rice, III; vacancy, Supt.—**Board of Recreation**, Charles Lopriore, Chm., Paul L. Lehman, Carl Martino, David O'Keefe, Douglas Tucker; Bruno Giordano, Supt.—**Director of Public Works**, Vincent Rotondo; Asst., John Canavan.—**Supt. of Highways**, Patrick J. Scarella.—**Purchasing Agent**, Frank Benevelli.—**Municipal Engineer**, William Sabia.—**Sealer of Weights and Measures**, Alfons Koziol.—**Building Inspector**, James J. Sotire.—**Building Board of Appeals**, Arthur Stein, Chm., Frank Greco, Jr., Charles Lupinacci, Alexander Vanech.—**Sewer Commission**, Michael Repucci, Chm., Stanley Baron, Elmer Koczanski, Roger M. Taranto, Jr.—**Supt. of Sanitation**, Ferdinand Wolden.—**Chief of Police**, Joseph Kinsella.—**Police Commission**, Canio Santoro, Chm., Mort Lowenthal, Anthony Walsh.—**Constables**, Anthony J. Angotta, William R. Blois, Robert W. Cook, John E. Coppola, Brien E. Malloy, Patrick J. Moruke, Frank Zezima.—**Chief of Fire Dept.**, Joseph J. Vitti.—**Fire Marshal**, Albert Haviland.—**Board of Fire Comrs.**, Anthony Esposito, Chm., William Linke, M. Dean Montgomery.—**Civil Preparedness Director**, Leon W. Jaeven.—**Corporation Counsel**, Robert Wise; Asst., Barry Boodman.—**Justices of the Peace**, Constantine E. Brandi, Vincent J. Caporizzo, Lawrence Davidoff, Mary R. Farrington, Loren H. Jaffe, Richard D. Jones, Morton K. Klein, Katherine F. Kohn, Stuart E. Konspore, Paul J. Kuczo, Jr., Albert H. Lewis, J. Clyde O'Connell, II, Thomas J. Phillips, Thomas P. Pia, Clement L. Raiteri, Jr., Jeanne-Lois Santy, Harry Selin, Irwin Silver, George Vlamis, Maurice F. Yaggi.

**STERLING.** Windham County.—(Form of government, selectmen, town meeting, board of finance.)—Inc., May 4, 1794; taken from Voluntown. Area, 27.2 sq. miles. Population, est., 1,900. Voting district, 1. Children, 703. Principal industries, poultry and dairy farming, roller printing and finishing, stone quarry and manufacture of press paper. Transp.—Passenger: Served by buses of Rhode Island Bus Corp. Freight: Served by numerous motor common carriers. Post offices, Sterling and Oneco.

**TOWN OFFICERS.** **Clerk and Reg. of Vital Statistics**, Mrs. Doris Tyler; Hours, 10 A.M.-3 P.M., Monday, Tuesday, Wednesday and Friday; Address, Rte. 14A, Oneco 06373; Tel., Moosup, 564-2657.—**Asst. Clerk and Asst. Reg. of Vital Statistics**, Mrs. Irma L. Kitemeyer.—**Selectmen**, 1st, Robert P. Jordan, Rep., Walter M. Babcock, Rep., David Orr, Ind.—**Treas. and Agent of Town Deposit Fund**, Neil H. Cook (P.O., Oneco).—**Board of Finance**, Arnold Delmonico, Chm., Paul A. Babcock, Albert K. Frink, Raymond Holden, Lewis J. McGuire, Earl M. Thomas.—**Tax Collector**, Emma M. Sullivan.—**Board of Tax Review**, Eugene Arcand, Sr., Chm., Earl S. Hopkins, John Molodich, Jr.—**Assessors**, James H. Brown, Sr., Chm., Shirl A. Knox, Charles P. Rabbitt.—**Registrars of Voters**,



Charlotte R. Brunson, Dem., Geraldine A. Jordan, Rep.—**Supt. of Schools**, Henry L. Pahl.—**Board of Education**, David L. Gould, Chm., Hedwig Russwurm, 1977; Elmer L. Babcock, Noel A. Powers, 1979; Harry A. Barr, Hugh G. Wedegis, 1981.—**Planning Commission**, William Asal, Chm., Arnold Delmonico, Joanne Jordan, Theodore J. Riley.—**Agent for the Elderly, Welfare Dir.**, Claire R. French.—**Library Directors**, Catherine S. Nurmi, Chm., Claire R. French, Shirley J. Green, Shirl A. Knox, Eileen M. Rabbitt, Hedwig Russwurm.—**Building Inspector**, Joseph Bellavance.—**Sewer Authority**, Charles P. Rabbitt, Chm., Robert Chamberland, Wellington French, Albert K. Frink, Richard Kolek.—**Chief of Police**, Robert P. Jordan.—**Constables**, Bruce N. Etheridge, Walter L. Frink, Harold F. Lincoln, Daniel A. Ogden, Paul E. Sweet, Earl M. Thomas.—**Chiefs of Fire Dept.**, Fred J. Stone (Oneco), Hugo A. Kallio (Sterling).—**Fire Marshal**, Charles P. Rabbitt.—**Civil Preparedness Director**, Lester Burdick.—**Town Attorney**, Andrew G. Schrader.—**Justices of the Peace**, Alice Arcand, John W. Farrell, Sr., Albert K. Frink, Earl Hopkins, Marilyn Jordan, Hugo A. Kallio, Shirl A. Knox, Olavi T. Laakso, John Molodich, Jr., Kenneth J. Nurmi, Joan V. Ogden, Raymond Poirier, Edith Remington, Veronica A. Rioux, Hedwig Russwurm, June Shiffer, Hugh G. Wedegis.

**STONINGTON.** New London County.—(Form of government, selectmen, town meeting, board of finance.)—Settled, 1649; named, 1666. Area, 42.7 sq. miles. Population, est., 16,800. Voting districts, 5. Children, 5,069. Principal industries, agriculture, fishing, boat building, oceanographic research and manufacture of machinery, printing presses, plastic products, castings, electrical parts, textiles, screen printing, boat livery, silvercell batteries and velvet goods. Transp.—Passenger: Served by Penn Central Co. Freight: Served by Penn Central Co. and numerous motor common carriers. Post offices, Stonington, Mystic, Old Mystic and Pawcatuck.

**TOWN OFFICERS.** Clerk and Reg. of Vital Statistics, Joseph J. Purtill; Hours, 9 A.M.-4 P.M., Monday through Friday; Address, Town Hall, Elm St., P.O. Box 191, 06378; Tel., Mystic, 535-0182.—**Asst. Clerks and Asst. Regs. of Vital Statistics**, Mrs. Cherina M. Viau, Miss Susan Tanner, Mrs. Evelyn Clemens.—**Selectmen**, 1st, James M. Spellman, Dem., Edward C. Coogan, Sr., Dem., Palmer Williams, Rep.—**Treas.**, Joseph A. Pescatello.—**Agent of Town Deposit Fund**, James M. Spellman.—**Board of Finance**, David M. Johnstone, Chm., Henry J. Cragan, Frank J. Italiano, Alban Pampel, Joseph S. Saporita, Jr., Stanley Williams.—**Tax Collector**, Maurice C. LaGrua.—**Board of Tax Review**, Clarence Pollard, Chm., Michele Contino, Peter Mercier, Jr.—**Assessor**, Francis G. Callahan.—**Registrars of Voters**, 1st Dist., Josephine C. Abbott, 2nd Dist., Marjorie A. Donahue, 3rd Dist., Doris B. Perry, 4th Dist., Nancy Lee C. Balestracci, 5th Dist., Margaret Woycik, Dem.; 1st Dist., Adele Brown, 2nd Dist., Joan P. Grills, 3rd Dist., Sadie Y. Palmer, 4th Dist., Barbara S. Sinnett, 5th Dist., Lucinda Ricker, Rep.—**Supt. of Schools**, Richard Varriale.—**Board of Education**, Rodney Johnstone, Chm., T. Allen Crouch, William J. Higgins, Ann G. Holmstedt, 1977; Richard E. Fritz, Jr., Samuel S. Lamb, Jr., 1979.—**Planning and Zoning Commission**, Albert E. Ricker, Chm., Samuel J. Fiore, Barbara Morris, Malcolm Roberts.—**Zoning**

**Board of Appeals**, Donald E. Palmer, Chm., Peter Balestracci, James Buckley, Joseph Kornacki, Austin Vargas; **Alternates**, Robert Frasier, Chester Perkins, Edmund Piver.—**Development and Industrial Commission**, Raymond Holland, Chm., Rosario J. Agnello, William C. Allhouse, Charles Crowley, Alfred Kupidowski, John Lathrop, Earl Whitford, vacancy.—**Housing Authority**, William MacKay, Chm., Robert Bovia, Samuel Erskine, Edward Murphy, Ralph Turner.—**Conservation Commission**, Edmund Piver, Chm., Louis A. Bayer, John W. Davis, Ann Moore, Aldo Santin, Myra P. Wheeler, Francis V. Woycik, Sr.—**Inland Wetlands Commission**, John W. Davis, Chm., Arthur Guay, Arthur H. Hayward, Jr., Edmund Piver, David Rathbun, Myra P. Wheeler, Nelson T. Wheeler.—**Flood and Erosion Control Board**, Anthony Manzella, Chm., Ralph J. Ballato, Edward C. Coogan, Sr., Leo Fanning, James M. Spellman.—**Historic District Study Committee**, Ellen Middents, Chm., George Campbell, Robert Farwell, Mary Lou Henkin, John Lincoln.—**Senior Affairs Advisory Committee**, George R. Sylvestre, Chm., Roy Cole, Gertrude Higbee, Lois Lipphardt, Alfred Louis, James Morrison, Theodore Soule, Ralph Turner.—**Agent for the Elderly**, Frank Turek.—**Welfare Director**, George R. Sylvestre.—**Director of Health**, James L. Schmidt, M.D.—**Recreation Commission**, Peter Young, Chm., James Ballato, Robert E. Hyde, Norman Maine, Frank J. Pucci, Thomas Smith, Hubert J. Watson.—**Supt. of Highways**, Henry C. Miner.—**Building Inspector**, James P. Jeffrey.—**Building Code Board of Appeals**, Herbert O'Keefe, Chm., Fred Buck, Michele Contino, Charles Lorello, Donald Palmer.—**Sewer Authority**, James M. Spellman, Chm., Rudolph Collins, David Knox, Peter Pettini, Donald Taylor.—**Waterfront Commission**, George W. Burgess, Chm., Donald Crawford, John E. Dodson, Sr., Leo Fanning, Erwin Jacobs, Antone Madeira, Peter Tripp.—**Tree Warden**, Edward C. Coogan, Sr.—**Chief of Police**, Carl H. Johnson, Jr.—**Police Commission**, Anne Scheibner, Chm., Alfred B. Bickford, Thomas Eyles, James McKenna, George Murphy.—**Constables**, Charles Morgan, Joseph Serio.—**Fire Marshal**, E. John Baker.—**Civil Defense Advisory Board**, James M. Spellman, Chm., Frank Browning, George W. Burgess, Thomas P. Curtin, John J. Donahue, Jr., William E. Donnelly, George W. Francis, Dudley R. Wheeler.—**Civil Preparedness Dir.**, George W. Francis.—**Town Attorney**, Joseph J. Purtill.—**Justices of the Peace**, Peter L. Balestracci, Donald R. Bromley, Roy L. Cole, Michele G. Condino, Vincent Faulise, Alfred Fayal, Robert E. Frasier, Joan P. Grills, Erwin H. Jacobs, Maurice C. LaGrua, Samuel S. Lamb, Jr., Joseph J. Lidestri, Henrietta Mayer, Charles J. McGrath, Jr., Donald E. Palmer, Joseph A. Pescatello, Edmund Piver, Sandi Planchon, Edwin L. Shaw, Jr., Colleen J. Sorensen, Robert R. Spence, Jr., Donald D. Sposato, Gertrude Sullivan, Alec Switz, Raymond Taber, Mildred E. Tullie, Raymond H. Williams, Stanley B. Williams, Francis V. Woycik.

**BOROUGH OFFICERS.** P.O., c/o Clerk, 20 Denison Ave., Stonington 06378; Tel., 535-0822.—**Warden**, Ralph J. Ballato, Rep.—**Burgesses**, Donald Bromley, Peter G. Freeman, Robert McGivern, William Previty, Peter Tripp, Marianna Wilcox.—**Clerk-Treas.**, Joseph H. Fretard.—**Assessor**, Mrs. Jane Fretard.—**Tax Collector**, Mrs. Eileen S. Lalime.

**STRATFORD.** Fairfield County.—(Form of government, town manager, town council.)—Settled, 1639. Area, 18.7 sq. miles. Population, est., 50,200. Vot-

ing districts, 10. Children, 15,330. Principal industries, manufacture of aircraft, air conditioning units, brake linings, cheese chemicals, electrical parts, hardware, helicopters, machine products, machinery, novelties, plastics, paper products, rubber goods, toys, etc. Transp.—Passenger: Served by Penn Central Co.; buses of Bridgeport Auto Transit Co. from Bridgeport; Stratford Bus Line, Inc. from Bridgeport; Gray Line Bus Co., Inc. from Bridgeport, Cross Country Coach from New Haven. Freight: Served by Penn Central Co. and numerous motor common carriers. Post office, Stratford.

**TOWN OFFICERS.** Clerk and Reg. of Vital Statistics, William J. Readey, Jr.; Hours, 8:30 A.M.-5 P.M., Monday through Friday; 8:30 A.M.-4 P.M., during July and August; Address, Town Hall, 2725 Main St., 06497; Tel., Bridgeport, 375-5621, Ext. 291, 292.—Asst. Clerk and Asst. Reg. of Vital Statistics, Miss Dorothy S. Staples.—Acting Town Manager, Gloria T. Minie.—Town Council: Councilman-at-Large, Edward J. Deak, Jr.—Councilmen, 1st Dist., Robert R. Frankel; 2nd Dist., John A. Boyko, Jr.; 3rd Dist., Neal R. Agresta; 4th Dist., Robert R. Vitale; 5th Dist., Raymond S. Voccola; 6th Dist., Harry A. Weide; 7th Dist., August A. Palmer, III; 8th Dist., F. Paul Kurmay; 9th Dist., Andrew P. Hovan; 10th Dist., Dennis E. Broedlin.—Selectmen, John M. Cannon, Rosemary W. Hermann, Carmella M. Vitale.—Treas. and Agent of Town Deposit Fund, Aila K. Lautala.—Tax Collector, Robert Windt.—Board of Tax Review, Frank A. Del Vecchio, Chm., Philip J. Geoghegan, Mary Tompkins.—Assessor, T. Emmett Murray.—Registrars of Voters, Michael J. Zielski, Dem., Joseph M. Janosko, Rep.—Supt. of Schools, John Olha.—Board of Education, Robert L. Croatti, Chm., Mrs. Beryl Lombard, James W. McGuire, Gail H. Stockham, 1977; William J. Carroll, Anthony P. Caseria, Gregory L. Fairbend, 1979.—Planning and Zoning Commission, Daniel C. Pirocasso, Chm., George Makris, Gabriel Malafrente, Joseph Mezick, Carl Trembicki; Alternates, Robert Siok, Jeffrey Smith, Peter Vender.—Zoning Board of Appeals, Joseph J. Lupariello, Chm., Leonard H. Perlmutter, Vice Chm., Mario Benigno, James R. Romano, Frederick Waugh; Alternates, Frederick Marino, Jr., Peter Peterson, Leonard Petrucelli.—Zoning Enforcement Officer, Doris McLellan.—Economic Development Commission, William Powell, Chm., Paul DeVitto, Thomas Grace, George Jenkins, George F. O'Connor; Thomas J. Niedzwiecki, Exec. Dir.—Redevelopment Agency, Carmen Testi, Chm., Andrew Harchuck, Ralph Jowers, Joseph A. Kulikowski, Nicholas E. Owen; Joseph Stavola, Exec. Dir.—Housing Authority, Mrs. Avril Westmoreland, Chm., Russell Palaia, Anthony Testi, Nicholas Voshierichian; Myron Rosenbluth, Exec. Dir.—Conservation Commission, Lewis Knapp, Chm., John Coperthwaite, Jr., Joseph Dimenno, Robert Frankel, Carol Geaney, Robert Jontos, Mrs. Andrew Monahan.—Inland Wetlands Commission, Flood and Erosion Control Board, Robert Frankel, Chm., Neal Agresta, John Boyko, Robert Vitale, Raymond Voccola.—Historic District Study Commission, Gilbert Waterbury, Chm., Patricia Benzien, Mrs. F. Paul Kurmay, Katherine Lawrence.—Committee for the Aging, William Holsten, Chm., Emanuel Cassare, Mrs. Crawford Griswold, Christine Holland, Lewis Ice, Pauline Johnson, Edna Kehlhofer, Mrs. Ralph Osborne, Margaret Skelly, Rev. Arthur Tedcastle.—Welfare Director, Gertrude Thorpe.—Director of Health, Chester E. Haberlin, M.D.—Library Directors, Arlene Battista, Edward Biebel, Dorothy Bradley, Sandra M. Bruno, Virginia Chittem, Barbara Coppola, Lucy Gay, Bea-

trice Hickson, Joseph Janucik, Joan Naples, Mrs. Frank RePass.—**Supt. of Parks**, Edward Yeomans.—**Supt. of Recreation**, Thomas Knowles.—**Director of Public Works**, August J. Saccoccio.—**Purchasing Agent**, Dorothy I. Brown.—**Town Engineer**, Wesley Cronk.—**Supt. of Highways**, Frederick C. McDougall.—**Building Inspector**, Edward S. Carroll.—**Supt. of Sanitation**, John P. Capinera.—**Tree Warden**, Edward Yeomans.—**Shell Fish Commission**, John Goodsell, Chm., Calvin Fordham, Edward Richards.—**Chief of Police**, Francis R. McNamara.—**Constables**, Alexander DeLelle, Carl E. DeLorenzo, Frederick A. Marino, George F. O'Connor, Jr., Louis Prussin, George Sabol, Jr., Karl Sholanich.—**Chief of Fire Dept.**, **Fire Marshal**, Hans P. Lundgren.—**Civil Preparedness Director**, Albert M. Pickus.—**Town Attorney**, Isaac J. Murov.—**Justices of the Peace**, Charles Brown, Carmen P. Corica, Paul S. Corvino, Alice R. Deak, Alexander A. DeLelle, Eleanor M. Dirgo, Merle L. Evans, Maury Guberman, Milton P. Holcomb, Helen Imbimbo, John G. Jaekle, Andrew J. Kaza, Joseph A. Kulikowski, Val Lombard, Harold C. Lovell, Jr., Sarah M. Martin, Pauline D. Medak, Doris M. Molgard, Robert N. Morrissey, Arthur R. Nielsen, William P. O'Leary, John Popp, Hazel E. Rogers, Barbara Schwarzkopf, Archie K. Scott, Robert J. Siok, Michael L. Visconti, Ronald N. Vojtek, Douglas P. Waterhouse, Clarence H. Williams.

**SUFFIELD.** Hartford County.—(Form of government, selectmen, town meeting, board of finance.)—Inc., May, 1674, by Massachusetts; annexed to Connecticut, May, 1749. Area, 43.1 sq. miles. Population, est., 9,800. Voting district, 1. Children, 3,233. Principal industry, agriculture. Transp.—Passenger: Served by buses of the Dattco Bus, Inc. from Hartford and Springfield, Mass. Freight: Served by Penn Central Co. and numerous motor common carriers. Post offices, Suffield and West Suffield, R.F.D. Nos. 1 and 2 from Suffield office and R.F.D. No. 1 from West Suffield office.

**TOWN OFFICERS.** **Clerk and Reg. of Vital Statistics**, Harold N. Remington; Hours, 8:30 A.M.-5 P.M., Monday through Friday; Address, Town Hall, Mountain Rd., 06078; Tel., Windsor Locks, 668-7391.—**Asst. Clerks and Asst. Regs. of Vital Statistics**, Ruth C. Stebbins, Judith A. Remington.—**Selectmen**, Ist, Chester A. Kuras, Rep., Howard W. Orr, Rep., Amiel P. Zak, Dem.—**Treas. and Agent of Town Deposit Fund**, Lewis W. Cannon, Jr.—**Board of Finance**, Mott A. Garlock, Chm., Franklin A. Fuller, Frederick J. Hanzalek, Elizabeth Hedden, Edward F. McDonough, Ernest A. Warner; Alternates, Sumner F. Bissell, Joseph Cranmore, Samuel S. Fuller.—**Tax Collector**, Harold N. Remington.—**Board of Tax Review**, Frederick Miller, Chm., Roger Ives, Robert Mero.—**Assessors**, Alfred C. Sheldon, Chm., Francis M. Leahy, John W. Potter.—**Registrars of Voters**, Viola C. Carney, Dem., Murlie F. Bromage, Rep.—**Supt. of Schools**, Malcolm D. Evans.—**Board of Education**, Robert A. Sheldon, Chm., Richard Stevens, Edward Szewczyk, 1977; Shirley Edmonds, Jacqueline Parent, Faith Roebelen, 1979; Carl E. Glans, Mary Ann Muska, James Turek, 1981.—**Planning and Zoning Commission**, Blair Childs, Chm., Francis Christian, Edward C. Cordis, William Davis, Curtis V. Rose, Walter Szczapa; Alternates, Elizabeth Brew, Thomas Men-son, Stanley Szoka.—**Town Planner**, William Kweder.—**Zoning Board of Appeals**, William L. Cannon, Chm., Robert Austin, Lyle H. Cate, Paul Kulas, George J.

Roebelen, Jr.; Alternates, Jeanne Collins, Jim Fielder, Michael Stanley.—**Economic, Industrial and Development Commission**, Robert G. Winter, Chm., Charles Alfano, Walter Chapin, Joseph Cranmore, Harold Fleming, William McConnell, James Quinn.—**Redevelopment Agency**, Nelson W. Babb, Chm., Clifford W. Anderson, William W. Galvin, Janice Seaverns; Raymond Deptulski, Exec. Dir.—**Housing Authority**, Milton Edmonds, Chm., Viola Carney, Richard Miner, Fred Samuelson, George Schille.—**Conservation Commission**, David Sawyer, Chm., Thea Coburn, Richard Colo, Charles Rogalla, J. Gorman Smith.—**Historic District Commission**, Paul Fox, Chm., John Ahrens, Bertha P. Alcorn, Betsy Lindfors, Spencer Montgomery, Jr.—**Dir. of Social Services**, Mary Thurston.—**Director of Health**, James G. Pattillo, III, M.D. (P.O., West Suffield).—**Library Directors**, Dorothy McCarty, Chm., Edward Banks, Beth S. Branson, Pauline S. Chapin, Nancy Close, Owen F. Hedden, Helen Jaehing, David H. Johnson, Susan W. Light, Daniel R. McKinnon, Hawley E. Rising, Edmund B. Sullivan.—**Recreation Commission**, Rebecca Robinson, Chm., Bazin Bruce, Peter Kulas, Mildred McQuillan, Joseph Misisco, Edward Neilson.—**Supt. of Parks and Recreation**, Roger C. Loomis.—**Town Engineer**, Edward Kant.—**Building Inspector**, Robert Johnson.—**Sewer Commission**, Fred H. Goodwin, Chm., Roger Castonguay, Roland Dowd, John McClean, Ralph Petillo, Robert Stewart, Joseph Swider.—**Sanitarian**, Charles Agro.—**Tree Warden**, Amiel P. Zak.—**Chief of Police**, Frank P. Sutula.—**Police Commission**, Gordon A. Hartley, Chm., Gordon Hayes, Donald S. McQuillan, Charles E. Pysz, Paul Taylor, Joseph Zaczynski.—**Constables**, Bazin Bruce, William L. Cannon, Ann M. Demers, Harold G. Hill, Michael J. Lewandowski, Alfred E. Rock.—**Chief of Fire Dept., Fire Marshal**, Raymond H. Potter.—**Board of Fire Comrs.**, Fred J. Brockett, Chm., Robert S. Day, Robert Gunshanan, Ralph F. Merrell, Jr., H. Earl Waterman, vacancy.—**Civil Preparedness Director**, Raymond H. Potter.—**Town Attorney**, Hugh M. Alcorn, Jr. (P.O., Hartford).—**Justices of the Peace**, Leavitt B. Ahrens, Bazin N. Bruce, Viola C. Carney, Lyle H. Cate, James S. Coburn, Jeanne C. Collins, Jim J. Fielder, Charles D. Konopka, Betsy D. Lindfors, Stanley J. Malec, Robert R. Mero, Richard C. Monighetti, Thaddeus E. Pohorylo, George Roebelen, Jr., Joanne M. Sullivan, Joseph E. Swider, Jr., Walter Szczapa, Edward J. Szewczyk, Paul A. Taylor, Daisy M. Wilkins, Joseph E. Zaczynski, Amiel P. Zak.

**THOMASTON.** Litchfield County.—(Form of government, selectmen, town meeting, board of finance).—Inc., July, 1875; taken from Plymouth. Area, 12.0 sq. miles. Population, est., 6,200. Voting district, 1. Children, 2,264. Principal industries, manufacture of clocks, wire, metal pressed sheets and rods, metal shears, electronic equipment and other metal fabrication. Transp.—Passenger: Served by buses of The Arrow Line, Inc. from Waterbury and Winsted. Freight: Served by Penn Central Co. and numerous motor common carriers. Post office, Thomaston; on R.F.D. route.

**TOWN OFFICERS.** Clerk and Reg. of Vital Statistics, Mrs. Edna Billings; Hours, 9-12 A.M., 1-4:30 P.M., Monday through Friday; Address, Town Hall, Main St., 06787; Tel., 283-4141.—Asst. Clerk and Asst. Reg. of Vital Statistics, Mrs. Barbara F. McAdam.—Selectmen, 1st, George W. Johnston, Rep., Bruno C.

DePecol, Rep., Edward A. Konitski, Dem.—**Treas. and Agent of Town Deposit Fund**, Robert Robinson.—**Board of Finance**, Philip M. Fischer, Chm., Walter C. Dickinson, Allan C. Innes, John J. Lyons, Sr., Roger Perreault, John D. Quint.—**Tax Collector**, John L. Wilson.—**Board of Tax Review**, Douglas W. Benedict, Chm., Robert E. Knox, Francis J. Savage.—**Assessors**, David K. Lincoln, Chm., Robert W. Henderson, Edward P. Long.—**Registrars of Voters**, Mary DePecol, Dem., Lois B. Potter, Rep.—**Supt. of Schools**, Marvin H. Yaffe.—**Board of Education**, Robert L. Foster, Francis A. Wehrle, Nancy K. Wilson, 1977; Victor Deldin, William J. Morrison, Richard O'Connell, 1979; William Berg, Chm., Marlene M. Perniciaro, Francis J. Savage, 1981.—**Planning and Zoning, and Inland Wetlands Commission**, Walter Kloss, Chm., James F. Allen, Alfred Bakutis, Warren Ford, Andrew Giannelli, Charles Holbrook, Roger Perreault, Arthur Quinn, George J. Sheldon, Ransom Young; Alternates, Michael Breen, Raymond Crannell.—**Town Planner**, Sam Spielvogel.—**Zoning Board of Appeals**, William Coss, Chm., Dennis Collins, George Dolan, Roger DuPont, Nancy K. Wilson; Alternates, Carol Geddes, Victor G. Maslak, vacancy.—**Housing Authority**, Francis J. Coffey, Chm., Mary Ann Labaha, Herbert McNeely, William Monroe, Doris N. Wilson; Anthony Belonick, Exec. Dir.—**Conservation Commission**, Ralph C. Stevens, Chm., Donald Fital, Christopher Holway, Robert A. Mitchell, Frederick Morgan.—**Committee on Aging**, Hilda Faro, Chm., Dorothy Blake, Lynn M. Gray, Joseph L. Oris, Rev. Harry A. Peterson, Barbara Piscopo, Rev. Richard Williams.—**Director of Health**, Clifford T. Conklin, Jr., M.D.—**Library Directors**, Robert T. Howe, Chm., Frances DeBisschop, Marion I. DePecol, Patricia F. Conaghan, Beatrice M. Fuller, Anita M. Gloade, Robert A. Hennessey, Mary Lou B. Holbrook, Elsie M. Kaefer, Mary A. Martin, Anthony P. Perrone, Grayce C. Pierpont.—**Recreation Commission**, William R. Coss, Chm., Frederick C. Flynn, Jr., Philip Johnson, Paul E. Kuharski, Eugene McMahon, Patricia Morton.—**Supt. of Highways**, Melvin Whalen.—**Building Inspector**, Robert P. Lecko.—**Building Code Board of Appeals**, Florenzo Anticoli, Harry Dente, Frank Grosso, Herbert McNeely, Robert Richard.—**Sewer Authority**, Harry Dente, Chm., George R. Innes, Sr., Bruno Luboyeski, Percy Newton, Russell E. Ryan.—**Sanitarian**, Howard Houghton.—**Tree Warden**, Edward H. Mosimann.—**Chief of Police**, William Flaherty.—**Constables**, Robert M. Dunn, Paul E. Kuharski, Robert R. Rockhill, Seymour I. Weingart.—**Chief of Fire Dept.**, Robert J. Brown; 1st Asst., George Dewell.—**Fire Marshal**, Robert J. Brown.—**Board of Fire Comrs.**, James Wilson, Chm., Robert W. Henderson, Stanley Klaneski, Vernon C. Norton, Theodore J. Paczkowski, Ralph F. Wolf.—**Civil Preparedness Director**, Peter Kane.—**Town Attorneys**, Guion and Stevens.—**Justices of the Peace**, Marion G. Alexander, George T. Dolan, Roger A. DuPont, Francis D. Franzoso, Jeremy B. Gerlach, George W. Johnston, Lorraine Kinney, Helen Mathewson, Marlene M. Perniciaro, Patsy J. Piscopo, Roger A. Scully, Sr., David L. Snyder, Arthur L. Stengel, Ralph M. Tedesco, Margaret C. Tingle, Doris Wilson.

**THOMPSON.** Windham County.—(Form of government, selectmen, town meeting, board of finance).—Inc., May, 1785; taken from Killingly. Area, 48.7 sq. miles. Population, est., 8,200. Voting districts, 3. Children, 2,809. Principal industries, agriculture and manufacture of furniture, woolen goods, plastics, shoes,

candy, plumbing goods, synthetics, tools and dies, power equipment, rope and corrugated boxes. Transp.—Passenger: Served by buses of the A.B.C., Inc. from Putnam and Webster, Mass., and Bonanza Bus Lines, Inc. from Springfield, Mass. and Providence, R.I. Freight: Served by Penn Central Co. and numerous motor common carriers. Post offices, Thompson, Grosvenor Dale, North Grosvenor Dale, Mechanicsville, Quinebaug and Fabyan.

**TOWN OFFICERS.** Clerk and Reg. of Vital Statistics, Merrill L. Seney; Hours, 9-12 A.M., 1-5 P.M., Monday through Friday; 9-12 A.M., Saturday; Address, Town Office Bldg., Rte. 12, No. Grosvenor Dale, 06255; Tel., Putnam, 923-9900.—Asst. Clerks and Asst. Regs. of Vital Statistics, Mrs. Josephine K. Seney, Mrs. Elizabeth M. Daniels.—Selectmen, 1st, Adelard Hamel, Dem. (P.O., No. Grosvenor Dale), Joseph Fitzgibbons, Dem., Theodore A. Gagne, Jr., Rep.—Treas. and Agent of Town Deposit Fund, Merrill L. Seney (P.O., No. Grosvenor Dale).—Board of Finance, Francis J. McGarry, Chm., Mary A. Eames, Walter H. Eddy, Jr., Louis P. Faucher, Jr., Donat L. LaRoche, Edgar A. Lavigne.—Tax Collector, Renato T. Schwend.—Board of Tax Review, John Jamrogowicz, Chm., Robert M. Brodeur, Julia J. Rizel.—Assessor, Allen N. Reynolds.—Registrars of Voters, Veronica Gurka, Dem., Nedjat Ali, Rep.—Supt. of Schools, William P. Matthias.—Board of Education, Hector L. Morin, Chm., Norman Naum, Ada G. Temple, 1977; Ernest A. Mayotte, Paul C. Potvin, Sherman L. Waldron, 1979; Paul R. Blanchette, Arthur E. Durocher, Frederick Witkowski, 1981.—Planning Commission, Frederick E. Wojick, Chm., Frank R. Dildine, Jr., Edward Glass, Donald M. Hayes, Vangel D. Thomas.—Zoning Commission, Randolph C. Blackmer, Jr., Chm., Donat E. Charron, Oretta J. Cusson, David Rawson, James J. Wajer; Alternates, Richard C. Place, Michael Tarcinale, John A. Zmitrukiewicz.—Zoning Board of Appeals, Margus T. Teja, Chm., Theodore A. Gagne, Sr., James P. L. Kenney, William E. Leveille, Ernest G. Rizel; Alternates, Maurice L. Dery, Anthony B. Gregarick, Richard P. McGuire.—Zoning Enforcement Officer, Joseph Fitzgibbons.—Industrial Development Commission, William T. Fisher, Chm., Rev. John Ashe, A. David Babbitt, Francis W. Bousquet, Elizabeth M. Daniels, Jeannette Despelteau, Francis Duquette, Frank W. McNally, Allen N. Reynolds, Omer H. Rivers, James W. Weldon, Frederick Witkowski, Edward Woodward.—Housing Authority, Anne McGinley, Chm., John J. Kelly, Salvatore Navarro, Anne Riendeau, Marvin Wilbur.—Conservation Commission, Thelma Barker, Chm., Wilfred Beaudry, Ronald Blain, Philip Leveille, Richard Morris, Dale Zito.—Agent for the Elderly, Theodore A. Gagne, Jr.—Welfare Director, Enid L. Austin.—Acting Director of Health, Henry Bezrucik (P.O., Danielson).—Recreation Commission, Norman Tetreault, Chm., Joseph Carito, Jr., Nicholas Giavara, Paul Lenky, Connie J. Leveille, Paul C. Potvin, Robert M. Robbins, James Sali, Mary N. Seney.—Building Inspector, George H. Harper.—Building Code Board of Appeals, Richard Snow, Chm., Robert G. Langer, Hector L. Morin, Frederick E. Wojick.—Sewer Authority, Joseph Kapitulik, Chm., Rene R. LaPalme, Joseph A. LaRoche, Richard G. Morrill, James A. Rice, Jr.—Chief of Police, Adelard Hamel.—Constables, Alcide Champoux, Joseph Donovan, Jean P. Grenier, Peter W. Krawiec, Francois P. Marcoux, Earle E. Mead, Vera A. Peterson.—Chiefs of Fire Depts., Adelard O. Hamel (No. Grosvenor Dale), Omer Rivers (West Thompson), Glen Wallen (East Thompson), Alexander Bodreau (Quine-

baug), Robert Reynolds (Thompson).—**Fire Marshal**, Robert G. Langer.—**Town Attorneys**, Woisard, Back and Woisard (P.O., Danielson).—**Justices of the Peace**, Benjamin Baron, Herman P. Bert, Robert L. Blais, Paul R. Blanchette, Helen S. Davis, Arthur J. Delage, Donat J. Ducharme, Walter H. Eddy, Jr., Barbara J. Langelier, Catherine A. LaRoche, James Maitland, Marion Meunier, Richard G. Morrill, Norma R. O'Leary, Alice A. Ramsdell, Renato T. Schwend.

**TOLLAND.** Tolland County.—(Form of government, town manager, board of selectmen).—Named, May, 1715. Inc., May, 1722. Area, 40.4 sq. miles. Population, est., 8,800. Voting district, 1. Children, 4,037. Principal industry, agriculture. Transp.—Passenger: Served by buses of Greyhound. Freight: Served by numerous motor common carriers. Post office, Tolland.

**TOWN OFFICERS.** **Clerk and Reg. of Vital Statistics**, Mrs. Elaine G. Bugbee; Hours, 9 A.M.-4:30 P.M., Monday through Friday; Address, Town Hall, 22 Tolland Green, 06084; Tel., Rockville, 875-7387.—**Asst. Clerk and Asst. Reg. of Vital Statistics**, Luba K. Williams.—**Town Manager**, John B. Harkins.—**Board of Selectmen (Town Council)**, Kevin J. Cavanagh, Dem., Chm., Norman D. Edmonds, Dem., Carole M. Gordon, Dem., Robert J. Noonan, Dem., Stewart R. Joslin, Rep., Lyle Thorpe, Rep., Howard F. Wolfanger, Rep.—**Treas. and Agent of Town Deposit Fund**, Barbara A. Dumont.—**Tax Collector**, Earl H. Beebe, Jr.—**Board of Tax Review**, Theron O. Blow, Chm., Alan L. Feir, Michael J. Skelley.—**Assessor**, Walter A. Lawrence.—**Registrars of Voters**, John F. Trainor, Dem., Marilyn R. Kuhnly, Rep.—**Supt. of Schools**, Kenneth L. MacKenzie.—**Board of Education**, Robert J. Dean, Carol N. Duncan, Henry A. Lafontaine, Charles B. Mayer, Anthony V. Tantillo, 1977; Susan R. Koffman, Chm., Carol Ann Butterworth, Kathryn D. Kusmin, Frederick Prose, Jr., 1979.—**Planning and Zoning, and Inland Wetlands Commission**, Edith Knight, Chm., Dennis Davey, Lee F. Schulmeister, William R. Swanback, Peter C. Tracy; Alternates, Edward Jesanis, Frank Logan.—**Town Planner**, Ronald Blake.—**Zoning Board of Appeals**, Charles A. Gardner, Chm., David Alberga, Rudolph W. Kowalski, Donald W. Sierakowski, Arden S. Tanner; Alternates, Donna Feir, Francis Hjarne.—**Zoning Enforcement Officer**, Judith Dean.—**Economic Development Commission**, I. David Marder, Chm., Mary McNally, Jonathan Welch, Francis Weston, Frederick Wuschner.—**Housing Authority**, Rev. Donald Miller, Chm., Vivian Kenneson, Richard Roberts, Charles Schutz, Anna Young.—**Conservation Commission**, Don Descy, Chm., Robert Broneill, Tove Mandigo, Robert Morrell, Alice Parker, Lee Schulmeister.—**Director of Health**, Marjorie Purnell, M.D. (P.O., Rockville).—**Recreation Commission**, William Baker, Chm., Patricia Carter, Charles Durdan, Conrad Dwire, Susan Henry, William Holley, Janice Matson.—**Supt. of Highways**, William Sevcik.—**Building Inspector**, Frank P. Merrill.—**Building Code Board of Appeals**, Robert Cardin, Kenneth Cowperthwaite, Henry Krechko, Alexander Tobiasen, Nicholas Zelinka.—**Tree Warden**, Albert Ruops.—**Sewer Authority**, Raymond Markunas, Chm., Kenneth Cowperthwaite, Arthur Gottier, Stanley Johnson, David Mulholland.—**Sanitarian**, Harley Emmonds.—**Constables**, Richard Bean, Walter Bielecki, David L. Cabaniss, Clarence H. Goetz, Joseph A. Nedwied, Sebastian J. Piazza, Arthur L. Zinser.—**Chief of Fire Dept.**, Ronald Littel.—



**Fire Marshal**, Edwin Wilhelm.—**Town Attorney**, Harold D. Garrity.—**Justices of the Peace**, Earl H. Beebe, Jr., Betty Lou Beitner, James L. Childress, Virginia V. Cummings, Judith A. Dean, Conrad L. Dwire, Carol A. Gardner, Carole M. Gordon, George W. Hunt, Maureen N. Jendrucek, Stanley G. Johnson, Jr., Barbara H. Kalas, Frank J. Kalas, Donna M. King, Susan B. Koffman, Rudolph W. Kowalski, Alexander Krechko, Janice K. Matson, Marilyn J. Perry, Theodore T. Palmer, Mary Ann Renick, Donald W. Sierakowski, Ralph E. Simmons, Russell E. Stevenson, Jr., Ingeborg B. Swanback, Peter M. Sydoriak, Jr., Anthony V. Tantillo, Jr., Peter C. Tracy, Francis B. Weston, Pamela B. Wood.

**TORRINGTON**. Litchfield County.—(Form of government, mayor, city council.)—Inc. as a town, Oct., 1740; inc. as a city, Oct. 1, 1923. Town and city consolidated, 1923. Area, 40.0 sq. miles. Population, est., 31,700. Voting districts, 4. Children, 9,272. Principal industries, manufacture of brass, hardware, tools, machinery, needles, woolen goods, kitchen utensils, gaskets, skates, fishing rods, needle bearings, golf shafts, air conditioning equipment. Transp.—Passenger: Served by buses of The Arrow Line, Inc. from Waterbury, Winsted and Hartford; The Kelley Transit Co., Inc. from New Milford and Danbury; and locally by City Bus Lines, Inc. Freight: Served by Penn Central Co. and numerous motor common carriers. Post office, Torrington.

**CITY AND TOWN OFFICERS**. **City Clerk, Town Clerk and Reg. of Vital Statistics**, Robert M. Phalen; Hours, 9 A.M.-5 P.M., Monday through Friday; Address, Municipal Bldg., 140 Main St., 06790; Tel., 482-8521.—**Asst. Town Clerks**, Dena Arnold, Dorothy Maniccia, Elizabeth Thrall.—**Asst. Regs. of Vital Statistics**, Dena Arnold, Dorothy Maniccia, Martha Torson, Elizabeth Thrall.—**Mayor**, Frederick P. Daley, Dem.—**Board of Councilmen**, Mayor Frederick P. Daley, Chm., Michael J. Conway, Francis S. Czapor, Joseph C. Gelormino, Robert Good, Thomas F. Teti, Hodges V. Waldron.—**Selectmen**, Renny F. Belli, Robert J. DelVecchio, John Oles.—**Treas.**, Richard J. Friday.—**Comptroller**, Dino M. Borghesi.—**Board of Finance**, Mayor Frederick P. Daley, Chm., Joseph E. Cranzola, Thomas A. Kelley, Frank J. McCarty, Jr., Peter J. McLaughlin, C. Sanford Parsons, Ray E. White.—**Tax Collector**, Raymond Crovo.—**Board of Tax Review**, John J. Luciano, Chm., John J. Dunne, Jr., Sal Marciano.—**Assessor**, C. Barton Smith.—**Registrars of Voters**, James E. Murphy, Dem., Joseph B. Giglio, Rep.—**Supt. of Schools**, John D. Hogan.—**Board of Education**, Victor M. Muschell, Chm., Jack J. Blinkoff, William R. Petricone, 1977; Leo Senese, William Shea, Joann Temkin, 1979; Erman Cavagnero, May A. Knight, Joseph J. Sclafani, 1981.—**Civil Service Commission**, William A. Conti, Chm., Anthony P. Cisowski, Delia Donne.—**Planning and Zoning Commission**, Nicholas J. Horansky, Chm., Charles Cwalina, Robert DellaDonna, Eugene Dunkel, Charles H. Nickerson; Alternates, Lee Ferry, Ralph Leone.—**City Planner**, Richard D. Cosgrove.—**Zoning Board of Appeals**, Gloria Perret, Chm., William C. Borla, Lawrence Cianciolo, Joan McLaughlin, Edward J. Moriarty; Alternates, Henry M. Berglewicz, Norman Dubreuil, John J. Gibbons, Jr.—**Zoning Enforcement Officer**, Edmund Zega.—**Industrial Development Commission**, Mayor Frederick P. Daley, Chm., Edward F. Bonini, Francis A. Hennessy, James P. Houlihan, Victor M. Muschell, Eugene

Perlotto, John M. Toro, Carl P. White.—**Housing Authority**, Theodore Lipinski, Chm., Martin H. Harris, Michael Koury, Robert Summa, Robert Tucker; John J. Kelly, Exec. Dir.—**Conservation Commission**, James P. Gallo, Chm., Paul E. Freedman, Rea K. McCarty, William Meyer, Irving F. Mills, Wilfred Spiegelhalter, Allen E. Stickels.—**Flood and Erosion Control Board**, Nicholas J. Horansky, Chm., Charles Cwalina, Robert DellaDonna, Eugene Dunkel, Charles H. Nickerson.—**Commission to Study the Needs of the Aging**, George Avitabile, Chm., Msgr. William P. Botticelli, Anton Fransen, Rose Galgano, Raymond Poniatoski.—**Dir. of Elderly Services**, Edward E. Sullivan.—**Human Relations Committee**, Robert Pezze, Chm., Jessie Bartles, Frank Jacobs, Philip Kozlak, Michael Merati, Carl Muller, Anita Post, Roosevelt Powell, Jr., Karin Shrewsberry.—**Welfare Dir.**, Joseph J. Silano.—**Acting Health Director**, James Rokos.—**Parks and Recreation Commission**, Edward Miklos, Chm., William E. Besse, William J. Post, Francis J. Russo, John Toro; John J. Milewski, Dir.—**Supt. of Recreation**, Carl Bozenski.—**Director of Public Works**, Frank Sattin.—**Purchasing Agent**, Joseph B. Metro.—**City Engineer**, Lawrence Brown.—**Supt. of Streets**, Theodore J. Bruttomesso.—**Sealer of Weights and Measures**, Leonard W. Cateno.—**Building Inspector**, Frank Cardello.—**Building Code Board of Appeals**, Max Borghesi, Frederick O. Cisco, Daniel F. Farley, Carl H. Gioia, Anthony Pasquariello, Angelo Perugini.—**Chief of Police**, Orlando D'Aquila; Deputy, Domenic Antonelli.—**Constables**, Patsy G. Alfano, Jr., Ernest F. Ceder, Carla S. DeMichiel, Donald J. Gibbons, Judith E. Gibbons, John H. Hudak, Marion S. Yonkaitis.—**Chief of Fire Dept.**, William Hoysradt; Deputy, Francis Yanok.—**Fire Marshal**, Edward Zeiner.—**Board of Public Safety**, Mayor Frederick P. Daley, Chm., John J. Gibbons, Jr., Thomas Kulinski, Joseph Ruwet, Andrew Tomala, Edmond Wall, Harlan Woolford.—**Civil Preparedness Director**, Attilio Avallone.—**City Attorney**, Harry Ossen.—**Justices of the Peace**, George P. Avitabile, Curtis Blakeslee, Addo E. Bonetti, Alfred L. Bredice, Fred Bruni, Phyllis Cardegno, Edwin R. Chadwick, Anthony P. Cisowski, Richard G. Concannon, Michael J. Conway, Patricia A. Cosgrove, Eunice Z. DeMichiel, Janet C. Gregg, Nicholas J. Horansky, Nancy G. Jacobs, Thomas C. Kulinski, John Mastrocola, Peter J. McLaughlin, Parker B. Nutting, Eugene K. Perlotto, Kenneth J. Poppe, Barbara R. Rubens, Frank S. Russo, George B. Ruwet, Daniel P. Staino, Albert J. Talbot, Lena L. Tedesco, Kenneth C. Thomas, Roberta J. Waldron.

**TRUMBULL.** Fairfield County.—(Form of government, first selectman, town council, board of finance.)—Inc., Oct., 1797; taken from Stratford. Area, 23.5 sq. miles. Population, 34,600. Voting districts, 4. Children, 12,662. Principal industry, real estate; largely a residential area. Transp.—Passenger: Served by buses of the Gray Line Bus Co. and the Chestnut Hill Bus Corp. from Bridgeport; The Chieppo Bus Co. from Bridgeport and Danbury; Valley Transp., Inc. from Waterbury and by Greyhound. Freight: Served by numerous motor common carriers. Post office, Trumbull; house deliveries by carriers.

**TOWN OFFICERS.** Clerk and Reg. of Vital Statistics, Paul S. Timpanelli; Hours, 9 A.M.-5 P.M., Monday through Friday; 5-9 P.M., alternate Thursdays; 9-12 A.M., alternate Saturdays; Address, 5866 Main St., 06611; Tel., 261-3631,

Ext. 33.—**Asst. Clerk and Asst. Reg. of Vital Statistics**, Mrs. Helen Cotton.—**First Selectman**, James A. Butler, Dem.—**Town Council**, Dist. 1, Albert Caliendo, John Foley, Robert Larsen, Lynn O'Donnell, Robert Reich, Michael L. Riccio; Dist. 2, Stephen S. Moran, Jr., Fred Radford, Silvio Serra, Frank Wasilewski; Dist. 3, Joyce Fabiano, Irwin Gordon, Ralph Loew, Donald Marchetti, Mrs. Morag Vance, Anthony Vitola; Dist. 4, Raymond Lupkas, Chm., Arthur Kaiser, David Klein, Michael Niedermeier, Jane Zehnder.—**Board of Selectmen**, Ist, James A. Butler, Dem., Michael C. Ward, Dem., Maxine Murray, Dem., Godfrey L. Anderson, Rep.—**Treas.**, Ralph E. Jupiter.—**Agent of Town Deposit Fund**, John B. Hahn, Jr.—**Board of Finance**, Robert L. Rosenfield, Chm., John P. Chiota, Andrew R. Kachele, Anthony Portanova, Charles E. Sweeney, John B. Walsh.—**Tax Collector**, Irene M. Simalchik.—**Board of Tax Review**, David K. Minogue, Chm., William T. Minor, Theresa Murphy.—**Assessor**, Richard Aiello.—**Registrars of Voters**, John Burns, Dem., George H. Clough, Rep.—**Supt. of Schools**, Lloyd Calvert.—**Board of Education**, Wallace H. Henshaw, Jr., 1977; Louise Soares, Chm., Allan Cane, Thomas S. Urbanowicz, 1979; John J. Davies, Charles Gursky, 1981.—**Planning and Zoning Commission**, Donald G. Murray, Chm., Peter A. Banis, Aldo Bonfiatti, Leonard P. Casillo, Joseph P. Nucera; Alternates, Emanuel Piazza, Edward J. Surowiec.—**Zoning Board of Appeals**, James L. Pavia, Chm., Carmen Altieri, Frank A. Farina, Frank C. Holmes, Stanley Jacoby; Alternates, Albert Cimmino, Primo Ciotti, Jr., John D. Sheehan.—**Zoning Enforcement Officer**, Stephen P. Martin.—**Development Commission**, James L. McGovern, Jr., Chm., Terence Andre, Teresa Gates, Raymond E. Marsh, Daniel D. Portanova, Joseph Romano.—**Housing Authority**, Henry S. Stern, Chm., Raymond Altieri, Thomas J. Kennedy, II, Phillip Nucera, Lucille Truini.—**Conservation Commission**, Jovita Barrett, Chm., Frank Blanco, Susan DelVecchio, Patricia Hayman, Barbara Maslen, Marshall W. Stevens, Richard Werner.—**Inland Wetlands Commission**, Michael P. Sorrentino, Chm., Frank Blanco, Barbara Maslen, Donald G. Murray, Lawrence A. Neumann, Laurence V. Parnoff, Frank Rocco.—**Flood and Erosion Control Board**, Thomas J. DeFonce, Chm., Thomas J. DeFonce, Sr., Dominic Gigliotti, Arnold Haeussler, Frank Rocco, Robert Saltman.—**Senior Citizens Commission**, Mother Joseph Mary, Chm., Stanley E. Baker, Frances Haeussler, Robert G. Hull, Frank Kostic, Margaret L. McMahon, Rose Powers, Joseph A. Watcke.—**Agent for the Elderly**, Fred Johnson.—**Welfare Director**, Evelyn Wiesner.—**Director of Health**, Kenneth J. Maiocco, M.D.—**Board of Public Health**, Dr. Roger N. Grossbard, Chm., Thomas A. DeCerbe, Nancy DiNardo, Edward Speicher, John A. Townsend.—**Library Directors**, Donald R. Smith, Chm., Lester Dober, Charles Hawley, Stanley Herrshaft, Orville Lemoine, Susan Trivers.—**Parks Commission**, Richard F. Moore, Chm., E. Merrill Beach, John Behn, Robert Ferrigno, Edward D. Knauf, William F. Leopold, Laurence V. Parnoff, Erich Tusch.—**Youth Dir.**, Anne Sullivan.—**Board of Recreation**, John Zabor, Chm., Nancy Brown, Edward Caliendo, Lyle Hayes, Peter Spalthoff.—**Director of Public Works**, John K. Donnelly.—**Purchasing Agent**, Jeanne Minnock.—**Town Engineer**, Paul Kallmeyer.—**Building Inspector**, John Sutay.—**Building Code Board of Appeals**, Raymond C. Jones, Chm., John W. Fillmann, John R. Gillis, Peter P. Petrofsky.—**Tree Warden**, Warren Jacques.—**Chief of Police**, Joseph C. Kane.—**Police Commission**, Seymour G. Baum, Chm., Peter R. DiNardo, Walter Hiban, Joseph T. Kasper, Serge Mihaly, Joseph Sciortino.—**Constables**, Virginia

M. Bailey, William A. Finch, John C. Teskey.—**Chiefs of Fire Depts.**, Elliott O. Knecht (Trumbull Center), Gilbert Standley (Nichols), Henry Stevens (Long Hill).—**Fire Marshal**, Joseph P. Adzima.—**Civil Preparedness Director**, Howard B. Davidson.—**Town Attorneys**, Ralph Palmesi, Burton S. Yaffie.—**Justices of the Peace**, Joseph Cioppa, Jr., Donald W. Corris, Michael DelVecchio, Jr., Elsie F. Meleskie, Donald G. Murray, James L. Pavia, Alfred Teller.

**UNION.** Tolland County.—(Form of government, selectmen, town meeting.)—Inc., Oct., 1734. Area, 29.9 sq. miles. Population, est., 490. Voting district, 1. Children, 158. Principal industries, agriculture, forestry and manufacture of charcoal. Transp.—Freight: Served by numerous motor common carriers. Rural free delivery from Stafford Springs.

**TOWN OFFICERS.** **Clerk and Reg. of Vital Statistics**, Mrs. Patricia T. Kavanagh; Hours, 1-4 P.M., Tuesday; 9 A.M.-4 P.M., Wednesday; 9-12 A.M., Thursday; Address, Rte. 171, 606 Buckley Highway, Stafford Springs 06076; Tel., Stafford Springs, 684-3770.—**Asst. Clerk and Asst. Reg. of Vital Statistics**, Mrs. Carol A. Scranton.—**Selectmen**, 1st, Anna Mae Pallanck, Rep. (P.O., Stafford Springs), Nathan B. Swift, Rep., James A. Kavanagh, III, Dem.—**Treas. and Agent of Town Deposit Fund**, Patricia T. Kavanagh.—**Tax Collector**, Betty B. Vilandre.—**Board of Tax Review**, C. Milton Dennehy, Jack Dennerley, Albert Goodhall.—**Assessors**, Wesley R. Bradway, Chm., Marion Y. Kingsbury, Joel H. Reed, II.—**Registrars of Voters**, Rita A. D'Amico, Dem., Christine H. Bush, Rep.—**Supt. of Schools**, Myron G. Collette.—**Board of Education**, Robert W. Bragdon, C. Milton Dennehy, 1977; Shirley E. Heck, Secy., Raymond E. Chappell, 1979; Roger A. Bradway, Chm., Ruth B. AmEnde, 1981.—**Planning and Zoning, Inland Wetlands Commission**, Lloyd B. Eaton, Chm., Wesley R. Bradway, Joseph Kratochvil, Herbert G. Muller, George C. Rizner.—**Zoning Board of Appeals**, Albert Goodhall, Chm., Maurice E. Caouette, Frederick R. Hine, Jr., Louis G. Trinquet, Robert E. Tyler, Jr.; Alternates, Raymond E. Chappell, C. Milton Dennehy, William R. Leffingwell.—**Agent for the Elderly**, Eleanor R. Leffingwell.—**Director of Health**, Albert M. DeTora, M.D. (P.O., Stafford Springs).—**Library Directors**, Helen J. Smith, Chm., Christine H. Bush, Nancy A. Caouette, Hazel B. Chappell, Elizabeth Kalleta, Laura Tiziani.—**Recreation Committee**, James A. Kavanagh, III, Chm., Robert Bragdon, George Heck, II, Ermen Pallanck, Gary Shearer, Steve Szych, Jr., Louis Urich.—**Supt. of Highways**, George E. Heck, II.—**Building Inspector**, Lloyd Eaton, Jr.—**Tree Warden**, Louis Urich.—**Chief of Police**, Anna Mae Pallanck.—**Constables**, Walter D. Bradway, Frederick R. Hine, Jr., Herbert G. Muller, Louis G. Trinquet.—**Chief of Fire Dept.**, **Fire Marshal**, Louis E. Roberts; Asst., Nathan B. Swift.—**Civil Preparedness Director**, Maurice G. Chappell.—**Town Attorney**, F. Joseph Paradiso (P.O., Stafford Springs).—**Justices of the Peace**, Roger A. Bradway, Albert L. Goodhall, Jane G. Harwood, Wilfred H. Heck, Joseph E. Vilandre.

**VERNON.** Tolland County.—(Form of government, mayor, town council.)—Town inc., Oct., 1808; taken from Bolton. City of Rockville inc., Jan., 1889. Town of Vernon and City of Rockville consolidated, July 1, 1965. Area, 18.6 sq. miles. Population, est., 28,800. Voting districts, 5. Children, 9,921. Principal industries,

anodizing, knitted outerwear, metal surface treatments, communications equipment, fire retardant paints, manufacture of envelopes, dyeing and finishing of fabrics, tape recorders, plastics, tools and dies, woodworking. Transp.—Passenger: Served by buses of The Conn. Co. from Hartford and Post Road Stages, Inc. from Hartford and Stafford Springs. Freight: Served by Penn Central Co. and numerous motor common carriers. Post offices, Vernon, Rockville and Talcottville.

**TOWN OFFICERS.** Clerk and Reg. of Vital Statistics, Henry F. Butler; Hours, 9 A.M.-5 P.M., Monday through Friday; Address, Memorial Bldg., 14 Park Pl., P.O. Box 245, 06066; Tel., Rockville, 872-8591.—Asst. Clerks and Asst. Regs. of Vital Statistics, Mrs. Josephine R. Butler, Mrs. Gladys B. Wise.—Director of Administration, Stanley R. Roesler.—Mayor, Thomas A. Benoit, Dem.—Town Council, Mayor Thomas A. Benoit, Chm., Gerald Allen, Morgan I. Campbell, Thomas H. Dooley, George A. Furbish, Stanley Gill, John L. Giulietti, Marie Herbst, Peter Humphry, F. Richard MacDonald, Glenn Roberts, Paul J. Roshka, Robert R. Wehrli.—Selectmen, Marian J. Narkawicz, Gail E. Slicer, David Williams.—Treas. and Agent of Town Deposit Fund, Roland E. Gledhill.—Tax Collector, Sylvia Wilson.—Board of Tax Review, Norman R. Strong, Chm., Mrs. Harrie W. Levesque, Joseph Nash.—Assessors, Benedict Joy; Assts., John VanOudenhove, Montague White.—Registrars of Voters, Albert R. Tennstedt, Dem., George D. Maharan, Rep.—Supt. of Schools, Raymond E. Ramsdell.—Board of Education, William R. Houle, Chm., Harold R. Cummings, Stephen C. Marcham, 1977; Devra Baum, Elizabeth T. Steele, JoAnn L. Worthen, 1979; Edward J. Meyers, Robert A. Schwartz, Daniel R. Woolwich, 1981.—Zoning Commission, Edward B. Masker, Chm., Woodruff W. Driggs, Thomas Mason, Richard St. Germain, Herbert Slicer; Alternates, Arthur J. Bryant, George Furbish, Charles O'Flinn.—Planning Commission, William Satryb, Chm., Arthur A. Garafolo, William Houle, John C. Linderman, Robert H. Lutts; Alternates, John L. Giulietti, Andrew Myer.—Town Planner, John E. Loranger.—Zoning Board of Appeals, Steven L. Wakefield, Chm., John F. Bruce, Norman Couch, Ann Humphry, Gail C. Nearine; Alternates, Anthony J. Choma, Jr., Stanwood Pullen, Truman Read.—Zoning Enforcement Officer, Leonard Szczesny.—Economic Development Commission, A. J. Bryant, Chm., Wayne F. Besaw, Sr., Phillip A. Brousseau, Mark C. Bucheri, Richard Dempsey, Louis Martocchio, Clarence O'Crowley, James Spencer, Frederick Winkley.—Redevelopment Commission, Lester Baum, Chm., Karl W. Baer, John L. Daigle, Joseph Novak, Ruth Ventura.—Housing Authority, Allen Dresser, Chm., Gertrude Fuller, Ronald L. Gates, Emanuel Gerber, Solomon Kerensky; Francis J. Pitkat, Exec. Dir.—Conservation Commission, Inland Wetlands Commission, Brian R. Will, Chm., Jane Lamb, Ann M. Letendre, James P. Lynch, Norbert J. Proulx, Gardner W. Ruggles, John Summers.—Welfare Coordinator, Jean Pearsall.—Director of Health, Joseph Kristan, M.D.; Luke O'Connor, M.D.; Asst.; Herbert Slicer, Deputy.—Recreation Commission, Carlton Milanese, Chm., Buell Chapman, Donald M. Leonard, Mary Ellen Linderman, Francis Phillips, John F. Polhemus, Joseph Powers, Alan B. Taylor, Joyce Taylor; Donald Berger, Dir.—Director of Public Works, Ronald W. Hine; Deputy, Sherwood Aborn.—Town Engineer, Leonard Szczesny.—Purchasing Agent, Stanley R. Roesler.—Building Inspector, Francis McNulty.—Building Board of Appeals, John Kramer, George MacDonald, G. George May, Warren Webster.—Chief of Police, Herman

A. Fritz.—**Chiefs of Fire Depts.**, Donald Maguda; Arthur Hewitt, Asst. (Rockville); William M. Johnson; G. Nelson Skinner, Asst.; Gerald Grotton, Acting Deputy (Vernon).—**Acting Fire Marshal**, William Johnson; Donald Maguda, Deputy.—**Civil Defense Director**, Donald Maguda.—**Town Attorney**, Martin B. Burke.—**Justices of the Peace**, Sally Barbero, Wayne F. Besaw, Abraham Brooks, Thomas G. Carruthers, Gloria A. Collins, Donald B. Eden, John J. Giulietti, Peter Humphry, Winfred A. Kloter, Alyce W. Lisk, Louis J. Martocchio, Noel B. W. McCarthy, Shirley R. McMahon, Stuart C. Neff, Paul Oliver, Linda S. Rossin, Gail E. Slicer, Lucy Smyrski, Norman Strong, Albert R. Tennstedt.

**VOLUNTOWN.** New London County.—(Form of government, selectmen, town meeting.)—Inc., May, 1721. Area, 39.7 sq. miles. Population, est., 1,600. Voting district, 1. Children, 589. Principal industry, agriculture. Transp.—Freight: Served by numerous motor common carriers. Post office, Voluntown. Rural free delivery, Pendleton Hill reached by R.F.D. at North Stonington, No. 1.

**TOWN OFFICERS.** **Clerk and Reg. of Vital Statistics**, Richard A. Osga; Hours, 6-8 P.M., Tuesday and Thursday; 1-4 P.M., Saturday; Address, Town Hall, Main St., 06384; Tel., Jewett City, 376-4089.—**Selectmen**, Ist, Willis G. Maynard, Rep., Arthur J. Nieminen, Dem., George H. Davis, Dem.—**Treas. and Agent of Town Deposit Fund**, Richard A. Osga.—**Tax Collector**, Frances B. Grenier.—**Board of Tax Review**, Willis G. Maynard, Chm., Arthur G. Gileau, James J. Lockwood.—**Assessors**, George H. Davis, Chm., Raymond I. Millar, Joseph M. Rego.—**Registrars of Voters**, Mary Magrey, Dem., Harold V. Morrell, Rep.—**Supt. of Schools**, Robert M. Danehy.—**Board of Education**, Rev. E. Loring Carpenter, James R. Romanella, 1977; Karen A. Anderson, Chm., Patricia A. Gardella, Georgette F. Grenier, 1979.—**Planning and Zoning Commission**, Joseph F. Magario, Chm., Carl D. Anderson, Joseph H. Grenier, Robert E. Olsen; Alternates, Basil A. Barna, Sr., Bernard J. Jaffraint, James M. Lowther.—**Zoning Board of Appeals**, Louis Gardella, Chm., Byron D. Gallup, Leslie A. Jalkanen, Jr., Jon L. Maupin, Richard A. Wingate; Alternates, Carl M. Carlson, John F. Curran, Jr., Amelia M. Palmer.—**Housing Authority**, David F. Thompson, Chm., Burton R. Jernstrom, Mary Ann Nieminen, Aino Williams.—**Inland Wetlands Commission**, George H. Davis, Chm., Eugene T. Gileau, Harold V. Morrell, Arthur J. Nieminen, Thurston A. Rider.—**Director of Health**, Albert G. Gosselin, M.D. (P.O., Jewett City).—**Library Directors**, Joanne M. Smith, Chm., Charles P. Henry, Mary Magrey, Judith W. Millar, Lynne M. Romanella, Roman S. Weller.—**Building Inspector**, Odd Holst.—**Building Code Board of Appeals**, Norman Lehto, Chm., Lucien MarcAurele, Americo Mastronunzio, John Ruppel, Edward Seppa.—**Chief of Police**, Raymond I. Millar.—**Constables**, Steven Cohen, Kenneth R. Corey, Thomas M. Lee, Raymond I. Millar, Robert A. Schulze.—**Chief of Fire Dept., Fire Marshal**, Joseph H. Grenier.—**Civil Preparedness Director**, Raymond I. Millar.—**Town Attorney**, Richard J. Duda (P.O., Jewett City).—**Justices of the Peace**, Carl D. Anderson, Doris I. Frink, Benjamin K. Gallup, Joseph H. Grenier, Charles E. Hayes, Robert E. Mahnke, Harold V. Morrell, Robert W. Osga, Birdsey G. Palmer, Richard A. Wingate.

**WALLINGFORD.** New Haven County.—(Form of government, mayor, town council)—Named, May, 1670. Town and borough consolidated, Jan. 1, 1958. Area, 39.8 sq. miles. Population, est., 35,000. Voting districts, 12. Children, 11,894. Principal industries, agriculture and manufacture of silverware, steel, plastic material and hardware. Transp.—Passenger: Served by Penn Central Co.; buses of The Short Line of Conn., Inc.; The Conn. Co. from New Haven and Walls Transp. Service locally. Freight: Served by Penn Central Co. and numerous motor common carriers. Post offices, Wallingford and Yalesville.

**TOWN OFFICERS.** Clerk and Reg. of Vital Statistics, Mrs. Carolyn R. Massoni; Hours, 9 A.M.-5 P.M., Monday through Friday; 9-12 A.M., Saturday; Address, Municipal Bldg., 350 Center St., P.O. Box 427, 06492; Tel., 265-0911, 265-0912.—Asst. Clerk and Asst. Reg. of Vital Statistics, Mrs. Grayce Rose.—Mayor, Rocco J. Vumbaco, Dem.—Town Council, Joseph Mezei, Chm., Robert W. Berube, William Bridgett, David Gessert, Alexander Kovacs, Michael Krasowski, Iris Papale, Robert F. Parisi, Thomas Wall.—Selectmen, Vivian Fishbein, Eugene Riotte, Laura Verna.—Treas. and Agent of Town Deposit Fund, Charlotte C. Collins.—Comptroller, John C. Purcell.—Tax Collector, Charles L. Fields.—Board of Tax Review, Ralph Torello, Chm., Lawrence J. Campana, Mildred Dorsey.—Assessor, Robert C. Kemp.—Registrars of Voters, Vivienne A. Goodrich, Dem., Martha K. Moriarty, Rep.—Supt. of Schools, Jerome F. Melvin.—Board of Education, Joseph J. Cretella, Hugh Hayden, George Mazzaferro, Chester R. Miller, John Reardon, 1978; Charles P. Kingsland, Chm., Robert Beaumont, James Millar, Roger Rivers, 1980.—Planning and Zoning Commission, Alfred Namnoun, Chm., Robert Cosgrove, Richard Hennessey, Thomas Kavanaugh, Howard Rose; Alternates, Ralph DelCervo, George Lane, Irene Sunday; Edward Ferrier, Coordinator.—Zoning Board of Appeals, Harold Rainey, Chm., Theodore Damm, Philomena Krasinski, Michael Papale, Robert Tebo; Alternates, Joseph Donzello, Joseph Kossar, Carl Luschenat.—Economic Development Commission, Eric Propper, Chm., George Cooke, Rosario DiNoia, Robert M. Gulley, Edward A. Hayden, Jr., Mario Papale, John A. Shulga.—Housing Authority, Gloria Reising, Chm., James Boylan, Rocco Parisi, Thomas F. Reynolds, William Strout; John A. McGuire, Exec. Dir.—Conservation Commission, George C. Hancock, Chm., Mrs. Meada Ebinger, William B. Johnson, Dr. James B. Kring, Richard C. Moore, Mrs. Lee Sylvester, Dr. Philip Wargo.—Housing Code Board of Appeals, Henry E. Benz, Rosario DiNoia, Chester Mendyka, Vincent Nuzzo, Arthur Vitelli.—Building Board of Appeals, William Johnson, Chm., Donald Ahearn, Peter J. Fresina, Vincent Nuzzo, Anthony Roy.—Pension Commission, Joseph Bateman, Daniel Santoro, Fred Valenti.—Personnel Pensions and Appeals Board, Charles Biondino, Otis Proctor, James Rainey, John Reynolds, John Shulga.—Commission on Aging, Stephen Walford, Chm., Rev. Stanley Abugel, Rev. Alton J. Bruning, Charlotte Collins, Edward Frank, Helen Gaines, Karyn Gill, Muriel Lemay, George Mushinsky, Hazel Sargent, Barney Ziontz.—Welfare Technician, Frank Francesconi.—Director of Health, Delbert B. Smith, M.D.—Advisory Board of Health, Dr. Andrew J. Fritz, Chm., Jerome T. Combs, M.D., Dr. Thomas F. Hines, Muriel Lemay, Dr. J. David McGaughey, III, Helen Rochefort, Lawrence J. Singer, D.D.S.—Library Directors, George Mushinsky, Chm., Pauline Anderson, Edith Angueira, Emily Buffum, Sally Coleman, Kenneth F. Donadio, Johanna Fishbein,

Norman Fishbein, Ralph Ives, Richard LeClaire, John Marriott, Charles Mitchell, Alice Smith, Mary Ann Sweeney.—**Parks and Recreation Advisory Commission**, Robert J. Gannon, Chm., Richard Czaja, Johanna Fishbein, William W. Fritz, John E. Puig; Ivan S. Shephardson, Dir.—**Dir. of Public Works**, Steven Deak.—**Purchasing Agent**, Donald Dunleavy.—**Town Engineer**, Gerald W. Dabbs.—**Supt. of Public Works**, Michael Cassella.—**PUC**, Guy T. Pilla, Sr., Chm., Walter Dubar, George Grasser.—**Sealer of Weights and Measures**, Wilfred Bryand.—**Building Inspector**, Robert Fritz.—**Supt., Water Authority**, Vincent Mascia.—**Supt., Sewer Authority**, William Miller.—**Sanitarian**, George P. Yasensky.—**Chief of Police**, Joseph J. Bevan, Jr.; Deputy, John Reynolds.—**Constables**, Walter D. Brown, Harold C. Gehrke, Jr., Anthony Giresi, Stephen M. Hopkins, Charles F. Inguaggiato, Vincent Reig, Jr.—**Chief of Fire Dept.**, Ralph Habersang; Assts., Robert Romanski, William Thewlis.—**Fire Marshal**, Victor Scionti; Deputy, Ralph Habersang.—**Civil Defense Director**, Charles Trowbridge.—**Town Attorney**, Brian Farrell; Asst., Adam Mantzaris.—**Justices of the Peace**, Raymond Arico, George Budzinack.

**WARREN.** Litchfield County.—(Form of government, selectmen, town meeting, board of finance.)—Inc., May, 1786; taken from Kent. Area, 28.0 sq. miles. Population, est., 970. Voting district, 1. Children, 329. Principal industry, agriculture. Transp.—Freight: Served by numerous motor common carriers. Post office, Warren. Rural free delivery from New Preston and Cornwall Bridge.

**TOWN OFFICERS.** **Clerk and Reg. of Vital Statistics**, Mrs. Priscilla S. Coords; Hours, 10-12 A.M., Mondays; 10 A.M.-4 P.M., Thursdays; Address, Town Hall, P.O. Box 25, 06754; Tel., Washington, 868-0090.—**Asst. Clerks**, Mrs. Barbara T. Curtiss, Mrs. Marjorie T. Regner.—**Asst. Reg. of Vital Statistics**, Barbara T. Curtiss.—**Selectmen**, 1st, Willis H. Tanner, Rep. (P.O., New Preston), Leslie M. Killmer, Rep., Herbert L. Curtiss, Jr., Dem.—**Treas. and Agent of Town Deposit Fund**, Priscilla S. Coords.—**Board of Finance**, Bernard E. Tanner, Chm., Percy R. Allmand, Harold J. Byron, Gerald Corrigan, Sr., Herbert L. Curtiss, Sr., Henry E. Martineau.—**Tax Collector**, Barbara T. Curtiss.—**Board of Tax Review**, Beecher W. Perkins, Chm., Robert G. Fritch, Irving J. Wasley.—**Assessors**, Herbert L. Curtiss, Sr., Chm., John R. Angevine, Della L. Nelson.—**Registrars of Voters**, Shirley Sheldon, Dem., Annette A. Perkins, Rep.—**Supt. of Schools**, James M. Eisenhaure.—**Planning and Zoning Commission**, William H. Vogel, Jr., Chm., George P. Bates, Herbert L. Curtiss, Sr., John Donovan, William L. Hopkins, Guido LaGrotta, Richard S. Lowe, David S. Miles; Alternates, Kenneth A. Hecken, Marie B. Plumb, Roy Walzer.—**Zoning Board of Appeals**, Leslie M. Killmer, Chm., Hugh S. Dunlavey, Elaine Fritch, Miner Ohmen, Dewey Young, Jr.; Alternates, Edna Cashion, Nancy J. Tanner, Patrick M. Tanner.—**Conservation Commission**, Robert M. Pratt, Chm., Richard J. Adams, Janet M. Bates, Oliver N. Brooks, Edna Cashion, Peter A. Forstmann, Annette A. Perkins.—**Director of Health**, W. Bradford Walker, M.D. (P.O., Cornwall).—**Library Directors**, Rev. Marshall Whitehead, Chm., Priscilla Donovan, Leicester Handsfield, Marylyn Hendricks, Judith Hopkins, Jane Lowe, Della L. Nelson, Nancy C. J. Scofield, Andrew Tully.—**Recreation Commission**, Patricia M. Tanner, Chm., Edna Cash-



ion, Leicester Handsfield, Shirley Sheldon, David C. Scofield, Tude Tanguay, Irving M. Tanner, George S. Trow, Wayne Wilson.—**Building Inspector**, William Conrad.—**Building Code Board of Appeals**, James Blodgett, Chm., Robert Chapin, Howard G. Stearns, William H. Vogel, Jr., Anthony Zaragnin.—**Lake Authority**, William L. Hopkins, Richard S. Lowe, Dawn Young.—**Sanitarian**, Howard Houghton.—**Tree Warden**, Wesley Brattlund.—**Chief of Police**, Willis H. Tanner.—**Constables**, Merwin R. Burr, John J. Raynor.—**Chief of Fire Dept.**, **Fire Marshal**, Leslie M. Killmer.—**Civil Preparedness Director**, Wesley H. Quigley, Jr.—**Town Attorney**, Paul S. Lux (P.O., Waterbury).—**Justices of the Peace**, Robert G. Fritch, James Gallo, Allyn Perkins, Robert M. Pratt.

**WASHINGTON.** Litchfield County.—(Form of government, selectmen, town meeting, board of finance.)—Inc., Jan., 1779; taken from Woodbury, Litchfield, Kent and New Milford. Area, 38.7 sq. miles. Population, est., 3,300. Voting district, 1. Children, 1,038. Transp.—Passenger: Served by buses of The Kelley Transit Co., Inc., from Torrington and New Milford. Freight: Served by numerous motor common carriers. Post offices, Washington, Washington Depot, New Preston and Marble Dale.

**TOWN OFFICERS.** **Clerk and Reg. of Vital Statistics**, Mrs. Doris K. Welles; Hours, 9-12 A.M., 1-5 P.M., Monday through Friday; Address, Bryan Memorial Town Hall, Washington Depot 06794; Tel., 868-2786.—**Asst. Clerks and Asst. Regs. of Vital Statistics**, Mrs. Solveig H. Henry, Mrs. Anna S. Wright.—**Selectmen**, 1st, Roderick M. Wyant, Rep. (P.O., Washington Depot), Leo W. Pickett, Jr., Rep., James M. Kelly, Dem.—**Treas. and Agent of Town Deposit Fund**, Harris J. Swanberg, Sr.—**Board of Finance**, Bernhard Hoffmann, Chm., Henry J. Burn, Frederick Byerly, Ruth Glantz, Irving von Gal, Robert G. Whitehead.—**Tax Collector**, Anna S. Wright.—**Board of Tax Review**, F. Arthur Potter, Jr., Chm., Katherine A. Connerty, Edward E. Meeker.—**Assessors**, Walter L. Johnson, Jr., Chm., Elmer T. Browne, Sam Sandleman.—**Registrars of Voters**, Sara C. Perry, Dem., June C. Whitehead, Rep.—**Supt. of Schools**, Charles M. Northrup.—**Planning Commission**, George W. Callahan, Chm., Richard E. Crews, T. Robert Frost, Griffith Jones, Eugene H. Lyon.—**Zoning Commission**, John M. Potter, Chm., Frederick H. Hoyt, Harry R. Johnson, Edward R. Peckerman, Jr., T. Per Staubo; Alternates, Anne Lang, Rita B. Staub, Harold J. Stoeffler, Jr.—**Zoning Board of Appeals**, Claude H. McMaster, Chm., Jacqueline E. Brunet, Rex C. Collum, Barbara S. Johnson, Edward R. Zumpf; Alternates, Margaret P. Addicks, Barbara H. Gibson.—**Zoning Enforcement Officer**, Nicholas N. Solley.—**Conservation Commission**, Sarah H. McLean, Chm., Frances S. Carlson, Thomas R. Daniel, Jane M. Knowlton, John A. Marsh, William C. Wetherill, Jr.—**Inland Wetlands Commission**, Griffith Jones, Chm., Patricia J. Fowler, Grant C. Herman, Sarah H. McLean, T. Per Staubo, Ernest W. Vincent, William C. Wetherill, Jr.—**Historic District Commission**, Herbert E. Pickett, Jr., Chm., Tate Brown, Henry Burn, Marie P. Sheehy, Ronald Whittle.—**Agent for the Elderly**, Blanche Cook.—**Director of Health**, John R. Simonds, M.D. (P.O., Washington Depot).—**Parks Commission**, Philip Young, Chm., Howard F. Colvin, Priscilla L. Platt, Ernest W. Vincent, Janet M. Wildman.—**Tree Warden**, R. Dana Gibson.—**Building Inspector**, Stanley

A. Johnson.—**Lake Authority**, Roald Haestad, W. Prescott Hubbard, Edward L. Spetnagel.—**Sanitarian**, Philip A. Arra.—**Chief of Police**, Roderick M. Wyant.—**Constables**, James R. Bennett, Elmer C. Hill, Jr., Richard Kersten, Lloyd R. Waldron.—**Chief of Fire Dept.**, **Civil Preparedness Director**, Edward E. Meeker.—**Fire Marshal**, Donald S. Etherington.—**Town Attorney**, Kenyon W. Greene (P.O., Washington Depot).—**Justices of the Peace**, Ruth N. Armstrong, Stanley A. Brooks, Gerard A. Cambria, Gerald F. Cheney, Arnold M. Glantz, William M. Houldin, Jr., Adam J. Korpalski, John M. Sheehy, James J. White.

**WATERBURY.** New Haven County.—(Form of government, mayor, board of aldermen.)—Town inc., May, 1686; city inc., 1853; town and city consolidated, 1902. Area, 28.8 sq. miles. Population, est., 113,900. Voting districts, 32. Children, 26,024. Principal industries, manufacture of brass and copper products, clocks and watches. Transp.—Passenger: Served by Penn Central Co. and buses of Bonanza Bus Lines, Inc. from Hartford and Danbury; The Valley Transp. Co. from Bridgeport; The Conn. Co. from New Haven; The Arrow Line, Inc., from New Haven and Winsted; North East Transp. Co., Inc. locally, and by Greyhound. Freight: Served by Penn Central Co. and numerous motor common carriers. Post office, Waterbury.

**CITY AND TOWN OFFICERS.** **Town Clerk**, Mrs. Patricia M. Mulhall; Hours, 8:30 A.M.-4:50 P.M., Monday through Friday; Address, City Hall, 235 Grand St., 06702; Tel., 756-9494, Ext. 262.—**Asst. Town Clerk**, Mrs. Albina G. Jurgonis.—**Reg. of Vital Statistics**, Gert K. M. Wallach, M.D.—**Asst. Reg. of Vital Statistics**, Miss Delores A. Daloisio.—**City Clerk** (also Clerk of Aldermen, Police Comrs., Zoning Commission, City Plan Commission, Health and Finance), Salvatore Jacaruso; Hours and address, same as Town Clerk; Tel., 756-9494, Ext. 255.—**Asst. City Clerk** (also Clerk of the Board of Comrs. of Public Works, Fire Comrs., Bureau of Assessment and Board of Zoning Appeals), Ralph T. Phelan.—**Mayor**, Edward D. Bergin, Jr., Dem., Chm., ex-officio of the Boards of Comrs. of Public Works, City Plan Commission, Inland Wetlands Commission, Public Welfare, Police Comrs., Fire Comrs., Health, Finance, Park Board, Board of Education and Bureau of Assessment.—**Board of Aldermen** (all Aldermen at Large), Donald W. McGill, Pres.; Alvera Balanda, Frank F. Barbino, Thomas Brunnock, Fred L. Giusti, Richard G. Gugliemetti, Frank M. LaPorta, Charles Mallon, Pasquale A. Mangini, Ernest A. Minervino, David T. Slavin, Mary J. Slekis, Francis J. Sullivan, Nicholas J. Tetreault, David R. Watterworth.—**Board of Voter Admissions**, Daniel C. Bowen, Fred Chepul, Lena M. Napolitano.—**Asst. Budget Director**, George Coukis.—**Treas.**, John Perrella.—**Comptroller**, William F. Murphy.—**Board of Finance**, George Coukis, Fred L. Giusti, Donald W. McGill, Francis M. Murphy, William F. Murphy, John Perrella, Samuel Rapoport, Raymond E. Snyder.—**Tax Collector**, Donald M. Rinaldi.—**Board of Tax Review**, Michael A. Bisconti, N. Frank DeZinno, Leo Gonneville.—**Board of Assessors**, Antonio Rubbo, Vice Chm., John Egan, Oscar Teubner.—**Acting Deputy Assessor**, Alfred P. Povilaitis.—**Registrars of Voters**, Thomas J. McLarney, Dem., Peter R. Augelli, Rep.—**Supt. of Schools**, Michael Wallace.—**Board of Education**, Charles J. Bannon, Pres., William J. Beckett, Ronald E. Brodeur, Martin J. Curry, Patricia Devino,

Lewis N. Hutchison, Keith Q. Kilborn, Maria P. Lanza, John A. Lombardo, 1978.—**Personnel Dir.**, Donald P. Otto.—**Retirement Board**, Nelson R. Booth, Edward Hayes, John L. McGuinness, William F. Murphy.—**Civil Service Commission**, Murray Weiss, Chm., James T. Breeney, Richard Bruno, Louis Masters, Charles H. Schmidt, III.—**Planning Commission**, Kenneth M. Carter, Anthony Mirto, Eugene Pesce, Rocco Pomponio, Joseph V. Renzoni, Campbell B. Singleton, William Spallone.—**Zoning Commission**, William Maton, Chm., Dante Carrafa, Charles Lasky, Arthur J. Weir.—**City Planner**, Anthony Mirto; Asst., Martin LaVorgna.—**Zoning Board of Appeals**, Charles Ubaldi, Chm., Edward DiVirgillo, John Luddy, Mario Mannello, Sr., Joseph B. Santopietro, Jr.; Alternates, Rosemary Catanesi, Mario Paternostro, Sam Zotto.—**Urban Renewal Agency**, O. Paul Barone, Chm., Eugene V. Abel, Frank Albini, Joseph F. DeSomma, Francis R. Fazione, Stephen R. Ferucci, Frank P. Gucciardi, Joseph Healey, Salvatore Lanza, Leon LeClerc, Dr. Henry J. Lee, Edward Lynch, Jr., Anthony Mirto, Henry Rinaldi, L. Robert Seymour, Ronald R. Strachan; Frank Davino, Exec. Dir.—**Housing Authority**, Richard Woodruff, Chm., Eleanor Carr, James J. Donahue, Jenny Johnsky, Nathaniel Pope; Edmund M. Campion, Exec. Dir.—**Environmental Commission**, Eleanor Rameikas, Chm., Robert A. Cheezic, Anthony DiMeco, Jr., Anthony Mirto, Frank Spallone, Richard Wood.—**Inland Wetlands Commission**, Jeffrey Bragg, Ralph Napp, John Walsh.—**Council on Aging**, Ernest Bauer, Rachel Doolady, Dr. Robert Litro, Charles Rietdyke, Richard Woodruff.—**Agent for the Elderly**, Maria Peabody.—**Board of Public Assistance**, David Beatty, Richard Gugliemetti, Edward Kennedy, Norman Lezotte, Lucille Moore, Helen Stango, Boswell Trowers.—**Welfare Director**, Peter Pocius.—**Director of Health**, Gert K. M. Wallach, M.D.—**Board of Public Health**, Dr. Elliott R. Mayo, Pres., Dr. Morris Coshak, Richard A. David, Dr. F. P. Nanni, William J. Summa, Dr. Pasquale Varanelli.—**Library Directors**, Mrs. Fred S. VanValkenburg, Pres., John Babin, Evelyn L. Burke, Aurora M. Castelano, Mrs. Daniel Cavallerano, Rosemary Foley, Nelson P. Hart, Joseph J. Jacovino, Natalie E. Kass, Patrick E. Maloney, Franklyn M. Robert, Edward Traurig, Dr. Adriano Veiga, Eleanor Vincitorio.—**Council on Culture**, Domenic Mecca, Chm., Louise Boulanger, Robert Cates, Sherman London, Janet Mariani, Margaret Owens, Jack Palmer, Domenic Temporale.—**Park Board**, William K. Schofield, Pres., John P. Burke, William B. Fitzgerald, Francis A. Gallo, Walter R. Griffen, John C. Manzo, William C. Moore, William R. Tobin.—**Acting Supt. of Parks and Recreation**, L. Joseph Banno.—**Board of Public Works**, Joseph Begnal, Thomas P. Brunnock, Vincent Caiozzo, Joseph Cantillon, Ernest Marino, Daniel Morelli, Sr., Domenic Senzamici.—**City Engineer**, William Spallone.—**Supt. of Streets**, Fred DeLeon.—**Sealer of Weights and Measures**, Harold J. Traver.—**Building Official**, Joseph Schiaroli.—**Supt. of Water**, Benedict Ebner.—**Chief Sanitarian**, James Stemm.—**Supt. of Police**, Frederick Sullivan.—**Police Commission**, Richard T. Cooney, Jr., Francis Greaney, William LoRusso, Charles Mallon, Carmine B. Nastri.—**City Sheriff**, Robert M. Bourassa.—**Constables**, Domenic Carusello, Michael A. Celentano, George W. Corey, John D'Agostino, Shirley Galauskas, John T. Giannantoni, Vincent Healey, John W. Pugliese.—**Chief of Fire Dept.**, Ignazio C. DelBuono; Asst., Samuel Calo.—**Fire Marshal**, Raymond Brodeur.—**Board of Fire Comrs.**, Anthony Fiore, James Gaglione, Frank Lombardo, George F. McCormack, David Slavin.—**Civil Preparedness Director**, Edward Duval.—**City Attorney**, William J. Sullivan.—**Jus-**

**tices of the Peace**, Lawrence J. Belval, Alberto J. Biondi, Thomas L. Brayton, Peter J. Carolan, Samuel Davis, Catherine DeLeon, Edward T. Dodd, Jr., Frederick H. Dunne, Francis B. Feeley, Alan H. Hertzmark, Leo Iorio, Eugene H. Kaplan, Robert S. Kolesnik, David R. Macharelli, John D. Mahaney, Vincent P. Matasavage, Howard R. Matzkin, James K. McCormack, Robert E. Mellon, Thomas F. Minuto, Timothy C. Moynahan, Ralph J. Parlato, Donald J. Rinaldi, Raymond E. Snyder, Michael Stolfi, Robert J. Sullivan, William J. Sullivan, Bernard A. Yanavich, Jr., F. Patrick Zailckas, Richard P. Zipoli.

**WATERFORD.** New London County.—(Form of government, representative town meeting, selectmen, board of finance.)—Inc., Oct., 1801; taken from New London. Area, 36.7 sq. miles. Population, est., 18,200. Voting districts, 4. Children, 6,306. Suburban. Transp.—Freight: Served by Penn Central Co. and numerous motor common carriers. Post offices, Waterford and Quaker Hill. Rural free delivery from Waterford and Quaker Hill.

**TOWN OFFICERS.** **Clerk and Reg. of Vital Statistics**, Francis J. Pavetti; Hours, 9 A.M.-5 P.M., Monday through Friday; Address, Hall of Records, 200 Boston Post Rd., 06385; Tel., 442-0331.—**Asst. Clerks and Asst. Regs. of Vital Statistics**, Mrs. Florence E. Carlson, Mrs. Alice M. Donovan.—**Moderator, Representative Town Meeting**, Michael D. Shapiro.—**Selectmen**, 1st, Albert L. Partridge, Dem., Patricia M. Smith, Dem., Donald B. Mitchell, Rep.—**Treas.**, Bartlett F. Barrett.—**Board of Finance**, Robert I. Reardon, Jr., Chm., Walter J. Barry, Virginia O. Birdsall, Sameer S. Hassan, Lawrence J. MacDonald, Jr., Fred Pacifici.—**Tax Collector**, Germania M. Jensen.—**Board of Tax Review**, Robert J. Sullivan, Chm., Charles A. Harbert, James J. McLaughlin.—**Assessor**, Kenneth Dimmock.—**Registrars of Voters**, Janet K. Reidy, Dem., Susan B. Strahn, Rep.—**Supt. of Schools**, Charles J. Cupello.—**Board of Education**, Ernestine M. Brown, Chm., Clara Allison, Harold Petersen, John Zaugg, 1977; Elizabeth A. Bresser, Mary Jane Facas, Ruth K. MacDonald, Mary G. Williams, 1979.—**Planning and Zoning Commission**, Janet Polinsky, Chm., Philip L. Arcara, Maurice Blinderman, Lawrence Spellman, Harry Sussman; Alternates, Ward T. Alling, Walter Hay, Jr., John G. Stam.—**Zoning Board of Appeals**, Joel Lesser, Chm., Lawrence Cole, Michael Danielovich, Richard A. Giusti, James W. Wadlow, Jr.; Alternates, Benjamin P. Carbone, Jr., Donald M. Macrino, Eleanor M. Smith.—**Zoning Enforcement Officer**, Nestor Nelson.—**Industrial Development Commission**, Louis Beaudreau, Chm., Joan Bendfeldt, George Blahun, Ralph Briggs, Judy Dousis, William Hanneford, William Henderson, III, William Jones, Joel Lesser, William J. McCourt, Percy Nichols, Beatrice Rosenthal, Donald Steamer, Michael Zaradnik, Jr.—**Conservation Commission**, Bruce Gathy, Chm., William Jucksch, Leo L. Lieberman, Stephen F. Schiffer, Michael J. Sherb, Jean Sullivan, Sally Taylor.—**Flood and Erosion Control Board**, Anthony Nassetta, three vacancies.—**Elderly Priority Study Commission**, Joseph Bedalis, Chm., Pericles Haleftiras, Donald B. Mitchell, Startaco Petrini, Patricia Smith, Patricia Templeton.—**Director of Health**, Robert T. Henkle, M.D. (P.O., New London).—**Parks and Recreation Commission**, William J. Whelan, Jr., Chm., Lawrence Bettencourt, Joseph Castanza, Gerald Foley, Robert Law, John McGovern, John P. O'Keefe, Leila A. M.

Rowe, Andre Savard; Henry Daniels, Dir.—**Director of Public Works**, Michael Garvie.—**Supt. of Highways**, Donald Brigham.—**Building Inspector**, George T. Phillips.—**Building Board of Appeals**, Louis Beaudreau, Chm., Percy Allen, Gunvald Kleven, Robert Sullivan, James Wino.—**Water and Sewer Commission**, Charles Corrado, Chm., Herbert Freese, James J. McLaughlin, Richard L. Peabody, Rikki Wells.—**Shell Fish Commission**, Richard Daboll, Chm., Frank Baracco, Sr., Frederic Carlough, Donald B. Mitchell.—**Chief of Police**, James Perkins.—**Police Commission**, E. Clifford Hill, Jr., George H. Kleven, John J. O'Loughlin, Howard C. Schink.—**Constables**, Walter E. Corey, Dudley H. Fife, Orville H. Reynolds, Stewart R. Smith, Arthur A. M. Sousa, George L. Watrous.—**Fire Marshal**, Douglas Peabody.—**Board of Fire Comrs.**, Charles A. Hayes, Chm., Gurdon Avery, John W. Prentice, Roger H. Radliff, Victor M. Sullivan.—**Civil Preparedness Director**, Spencer Williams.—**Town Attorney**, Sanford Glassman.—**Justices of the Peace**, Dorothy V. Avery, Arthur Barrows, Margaret S. Bellucci, Joan H. Bendfeldt, Delphinea W. Blackburn, Sydney P. Blinderman, Dorothy K. Bordner, Ferdinando Brucoli, John P. Castagna, Lawrence S. Cole, James E. Davis, Karen S. Donovan, Catherine D. Geer, Sanford Glassman, Joseph G. Hersant, John M. Krinke, Elizabeth Leonardi, Lawrence J. Levine, Henry F. Niedzwecki, Madeline Z. Parker, June W. Prentice, Linda W. Ranelli, Ethel S. Secora, Maria D. Spencer, Victor M. Sullivan, James W. Wadlow, Jr., Barbara J. Weber, Rose M. Wiech.

**WATERTOWN.** Litchfield County.—(Form of government, town manager, town council, town meeting.)—Inc., May, 1780; taken from Waterbury. Area, 29.8 sq. miles. Population, est., 19,300. Voting districts, 2. Children, 7,096. Principal industries, manufacture of plastics, rayon, silk, nylon, mattresses, brass goods, shears, metal coloring, wire goods, pruning shears and watches. Transp.—Passenger: Served by buses of North East Transp. Co., Inc. Freight: Served by numerous motor common carriers. Post offices, Watertown and Oakville.

**TOWN OFFICERS.** **Clerk and Reg. of Vital Statistics**, Mrs. Mary B. Canty; Hours, 9 A.M.-5 P.M., Monday through Friday; 9-12 A.M., 1st and 3rd Saturday of each month; 9 A.M.-8 P.M., 2nd and 4th Friday; Address, Town Hall, 37 DeForest St., 06795; Tel., 274-5411, Ext. 276.—**Asst. Clerk and Asst. Reg. of Vital Statistics**, Mrs. Wilma Hannon.—**Town Manager**, Paul F. Smith.—**Town Council**, Everard W. Day, Chm., Charles R. Fisher, John P. Flaherty, Robert W. Giroux, Theresa P. Mitchell, William Muccino, James B. Mullen, Jr., Raymond W. Powell, Kathryn Shelhart.—**Selectmen**, Evelyn O. Graboski, Francis M. Markham, Brenda Zuraitis.—**Treas. and Agent of Town Deposit Fund**, Edward Skelte.—**Tax Collector**, Armand J. Derouin.—**Board of Tax Review**, Joseph E. Zuraitis, Jr., Chm., Arthur Curulla, Edward Festa.—**Assessor**, Herbert B. Lukowski.—**Registrars of Voters**, Walter A. Lemay, Dem., Leo J. Fabian, Rep.—**Supt. of Schools**, James Q. Holligan.—**Board of Education**, Donald H. Poulin, Chm., Lawrence A. Baeder, Jr., Shirley Zuraitis, 1977; Archie Aitcheson, Richard Carlson, Ronald Russo, 1979; Marian Klamkin, Virginia W. Slavin, Edward J. Thompson, 1981.—**Planning and Zoning Commission**, Robert W. Witty, Chm., John S. Brady, Thomas Downey, August J. Kiesel, Robert B. Kolpa, Joseph D. Masi, Michael M.

Symanovich.—**Zoning Board of Appeals**, Alphonse Ciriello, Chm., Anthony D'Amico, Richard Fusco, Ann Palmer, Joanna Vitale; Alternates, Edward Butkevich, Robert L. Madeux, John N. Zappone.—**Zoning Enforcement Officer**, Stanley Masayda.—**Economic Development Commission**, Armand J. Derouin, Chm., Hayden Alexander, Richard Fusco, Richard Garside, William Moskaluk, James B. Mullen, Jr., Frank Nardelli, Joseph Russo, Stephen Sharka, John O. Vitone.—**Housing Authority**, E. Robert Bruce, Chm., Frank Cascella, William Fitzgerald, Jr., Robert Kolpa, Nicholas Masi.—**Conservation and Inland Wetlands Commission**, Brett J. Zuraitis, Acting Chm., Carlo Cocca, Armand Mark-Anthony, Gail Sangree, Edwin F. Traver, Sr., Michael J. Vernovai, Sr., Judy Wick.—**Committee for the Aging**, Joseph H. Cunningham, Chm., Carlo A. Cocca, Rev. Marshall Filip, Caroline Garside, Daniel Graziano, Edward Manning, Armand Padella, Maxwell Porter, Anthony Tolla.—**Agent for the Elderly**, vacancy.—**Public Building Committee**, Laureta L. Zibell, Chm., James Caulfield, Anthony DiNunzio, Richard Garside, Edward Kalita, Norman G. Marcoux, Peter Marino, Robert Porter, Francis Rinaldi.—**Director of Health**, Robert Swan.—**Library Directors**, Anthony Fitzgerald, Pres., Les Brenkman, Mrs. J. Andre Fournier, Richard George, Mrs. William Nicholson, Mrs. Anthony Pelletier, Charles Scott, Kathryn Shelhart, Donald Stepanek, Alfred Turner.—**Parks and Recreation Commission**, Charles Taylor, Chm., Salvatore LaRosa, Michael LaSalata, Patrick Mazzamaro, Michael Moffo, Theresa M. Palleria, David Poirier; Donald J. Stepanek, Dir.—**Town Engineer**, **Tree Warden**, William B. Owen.—**Building Inspector**, Robert J. Kontout.—**Water and Sewer Authority**, Nicholas Masi, Chm., Dr. Francis X. Campion, John F. Moriarty, Frank M. Reinhold, John R. Sullivan, Michael J. Vernovai, Sr.; Vincent J. Petroccia, Supt.—**Sanitarian**, Robert Swan.—**Chief of Police**, Joseph A. Ciriello; Deputy, Edmond R. Diorio.—**Police Commission**, Armand Mark-Anthony, Chm., Charles R. Fisher, Vincent O. Palladino.—**Constables**, Anthony J. Calabrese, Matthew Cipullo, Arthur Curulla, Lawrence DeSanto, Jr., Anthony Langlais, John Poplis, Salvatore Salemi.—**Chief of Fire Dept.**, **Fire Marshal**, Avery W. Lamphier; Fire Deputy, Charles C. Judd, Jr.—**Deputy Civil Preparedness Director**, William A. Hammerman.—**Town Attorney**, Charles D. Stauffacher.—**Justices of the Peace**, Alan R. Blum, James E. Brooks, William J. Butterly, Jr., Anthony V. D'Amico, Philip Ditillo, Charles R. Fisher, J. Andre Fournier, Richard Fusco, Michael J. Galullo, Jr., Arthur P. Greenblatt, Madeline N. Higgins, William A. Hosking, August J. Kiesel, Alice J. Madeux, Francis M. Markham, Armand Padella, Vincent O. Palladino, Frederick J. Richmond, Ronald Russo, Joseph J. Russo, Sr., William F. Scully, Edward J. Thompson, Jack E. Traver, Michael J. Vernovai, Joanna Vitale, John O. Vitone, Roberta D. Zappone, Laureta L. Zibell.

**WESTBROOK.** Middlesex County.—(Form of government, selectmen, town meeting, board of finance.)—Inc., May, 1840; taken from Saybrook (Deep River). Area, 16.2 sq. miles. Population, est., 4,700. Voting district, 1. Children, 1,595. Principal industries, fishing, manufacture of leather goods, woodworking, aircraft and missile parts, concrete blocks, boat rentals, marinas and summer resorts. Freight: Served by Penn Central Co. and numerous motor common carriers. Post office, Westbrook. Rural free delivery.

**TOWN OFFICERS.** Clerk and Reg. of Vital Statistics, Mrs. Ethel M. Erickson; Hours, 9-12 A.M., 1-4 P.M., Monday through Friday; Address, Hall of Records, Boston Post Rd., 06498; Tel., 399-9723.—Asst. Clerks and Asst. Regs. of Vital Statistics, Mrs. Johanna S. Schneider, Mrs. Gertrude B. Clark.—Selectmen, 1st, William G. Winger, Rep., John P. Riggio, Rep., John F. DeCristoforo, Dem.—Treas. and Agent of Town Deposit Fund, Ivan E. Parkin.—Board of Finance, Daniel P. Wren, Chm., John A. Burdick, David C. Holbrook, Carmelo J. Marino, Paul Orsina, Ernest S. Wilson.—Tax Collector, Gladys M. Nielsen.—Board of Tax Review, Anna M. Bushnell, Adelarine D. McCarry, Joan R. Mikulka.—Assessors, Mauro A. Bisaccia, Chm., Joan O. Holbrook, Lloyd L. Russell, Jr.—Registrars of Voters, Catherine D. Olsen, Dem., Evelyn S. Palm, Rep.—Supt. of Schools, Arnold D. Oliver.—Board of Education, Phyllis E. Parkin, Chm., Anthony J. Persutti, Ralph F. Sparaco, George W. Weeks, 1977; Rannells King, Marilyn S. Nelligan, 1979; Russell G. Barmmer, II, Thomas A. Cloutier, Philip B. Hinkle, 1981.—Planning Commission, Thomas L. Elliott, Chm., Mildred D. Clements, Andrew R. Newhoff, Henry Ortner, Jr., Rudolph C. Planeta, Jr.; Alternates, Carol Green, Sidney J. Holbrook, Ralph Sparaco.—Zoning Commission, Robert H. Post, Chm., Richard L. Day, Sanford H. Holbrook, Joseph A. Papa, Jr., Ralph Stein; Alternates, Stanley Rapacki, Joseph M. Rowland, Richard L. Sprea.—Zoning Board of Appeals, Robert E. Chappell, Chm., Edmund B. Binder, Olive J. Brose, John J. Doerrer, John J. Lillis; Alternates, Owen J. Bowen, Sr., Charles Ferrucci, Jr., John E. Merrick.—Fair Rent Commission, Donald W. Capellaro, Louise C. Dibble, Milton D. Fagerstrom, Dennis J. Hallahan, Charles S. Lyon, Jr.—Conservation Commission, Thomas M. O'Dell, Chm., Fred B. Griswold, Barbara K. Helander, Evelyn L. Kabatznick, Nancy K. Lagasse, Richard L. Nankee.—Inland Wetlands Commission, Edward C. Bowie, Chm., George E. Dibble, George Doerrer, William Dornfried, Sidney J. Holbrook, Nancy K. Lagasse, Joseph A. Papa, Jr.—Flood and Erosion Control Board, Board of Selectmen.—Agents for the Elderly, Ethel M. Erickson, Ernest S. Middletown.—Director of Health, Roger W. Cyrus, M.D.—Library Directors, Thomas G. Montefiore, Jr., Chm., Peter M. D'Errico, Louise C. Dibble, Joyce K. Norrie, Mary L. Pritchett, Muriel R. Stein, James Storms, Donald P. Wilcox, Evelyn L. Wilson.—Recreation Commission, Robert H. Post, Chm., Stuart A. Colby, Edson A. Hoadley, Jr., Edmund P. Lane, Russell I. Maynard.—Town Engineer, David Mylchreest.—Tree Warden, John P. Riggio.—Building Inspector, William Dornfried.—Harbor Commission, Harry P. Ruppenicker, Chm., Gail Bassett, John T. Clements, Jr., William Daly, Robert H. Holbrook, Carmelo J. Marino, Andrew R. Newhoff.—Shell Fish Commission, Robert H. Post, Chm., John T. Clements, Jr., George D. Kinade, Jerome Ring, John Vella.—Chief of Police, William G. Winger.—Constables, Barry H. Brown, Daniel Carter, Bernice B. Close, George Close, Raymond A. Gaudet, Thomas P. Greaves, John Nadeau, Michael S. Oryl, Jr., Robert H. Post, David K. Russell, James B. Tomassetti.—Chief of Fire Dept., Paul J. Connelly.—Fire Marshal, Sanford H. Holbrook; Deputy, George B. Rehberg.—Board of Fire Comrs., Lee G. Correll, Chm., Paul J. Connelly, Sanford H. Holbrook, Albert S. Palm, William G. Winger.—Civil Preparedness Director, George E. Close.—Town Attorney, David J. Peska.—Justices of the Peace, William H. Daly, John J. Doerrer, Karen C. Dyndiuk, Evelyn L. Kabatznick, Arthur R. Knittel, Evelyn C. Smith, Ralph Stein, Ruth B. Tomassetti.

**WEST HARTFORD.** Hartford County.—(Form of government, town manager, town council).—Inc., May, 1854; taken from Hartford. Area, 22.2 sq. miles. Population, est., 68,000. Voting districts, 22. Children, 18,555. Principal industries, manufacture of turbines, automobile parts, coil pipe, ball bearings, electrical supplies, screws, small tools and machinery, precision and machinery tools, chucks, dies, chemical products, air conditioning units, and plastics. To a large extent a residential area. Transp.—Passenger: Served by buses of The Conn. Co. from Hartford, Farmington, Bloomfield, Newington and Unionville; the Arrow Line, Inc. from Torrington, and the Bonanza Bus Lines, Inc. from Waterbury. Freight: Served by numerous motor common carriers. Post offices, West Hartford, Elmwood and Bishops Corner.

**TOWN OFFICERS.** Clerk, Mrs. Helen A. Derick; Hours, 8:30 A.M.-4:30 P.M., Monday through Friday; Address, Town Hall, 28 South Main St., 06107; Tel., Hartford, 236-3231.—Asst. Clerks, Mrs. Dorothy S. Brash, Mrs. Norma W. Cronin.—F'g. of Vital Statistics, Philip O. Charpentier.—Asst. Regs. of Vital Statistics, Mrs. Aida Mascolo, Robert W. Proctor, Mrs. Deborah Dyckman.—Town Manager, Richard H. Custer.—Town Council, Anne P. Streeter, Rep., Pres. and Mayor; Ellsworth S. Grant, Vice Pres.; Daniel Blume, R. Cornelius Danaher, Jr., Robert Farr, Nan L. Glass, Albert Kleiman, Elliott B. Pollack, Catherine C. Reynolds.—Selectmen, William C. Galligan, Mary S. Glynn, Steven R. Humphrey, Ruth P. Kronick, Betty H. Pavlak.—Director of Finance, Richard A. Russo.—Collector of Revenue, Lillian C. Robinson.—Board of Tax Review, John F. Daly, Chm., Webster T. Copp, Robert T. Macri.—Board of Assessors, H. Randall Pease, Jr., Chm., Robert C. Dahill, Edmond C. Girard, David B. Kramer, Frederick A. Osmer.—Registrars of Voters, Helen S. O'Rourke, Dem., Audrey R. Trecker, Rep.—Supt. of Schools, Dr. Paul R. Burch.—Board of Education, Daniel D. Donovan, Jr., Walter G. Markham, Robert M. Roth, Naomi G. Vogel, 1977; Elizabeth Steven, Chm., James R. Deephouse, Gerald A. Roisman, 1979.—Planning and Zoning Commission, Marian E. Isenberg, Chm., Gerald W. Brady, Ralph W. Corso, H. Paul Otto, R. William Reinsmith; Alternates, Mark W. Levy, Neal Ossen, Susan B. Tate.—Town Planner, William G. Kweder.—Zoning Board of Appeals, Robert B. Cohen, Chm., Paul D. Aziz, Thomas L. Johnson, John F. Nagle, Charles H. Stamm, III; Alternates, Mrs. Winifred J. Moore, Robert F. Rossini, Jerome M. Scharr.—Redevelopment Agency, John D. Garrison, Jr., Chm., Neil E. Atlas, E. Ennalls Berl, II, Stanley Fuger, Thomas M. Ganley, Jr., Timothy J. Hyde, II, Barbara B. Sacks; Prentiss L. Peterson, Exec. Dir.—Housing Authority, Mrs. Bjorg M. Thayer, Chm., Alexander A. Currie, Jr., Kenneth J. Floryan, Msgr. Terrence P. McMahon.—Conservation and Environmental Commission, Shirley G. Marsh, Chm., Gregory Contas, Carole G. Goldberg, Philip A. Hall, Robert A. Harper, David L. Kendall, Dorothy M. MacDonald, Dr. Maer B. Ozonoff, Franklin T. Peters, Rita Schor, Homer W. Scott.—Historic District Study Committee, Charlotte A. Pinsky, Chm., Barbara B. Bassette, Gerald Garfield, Jack S. Kennedy, Claire M. Knowlton, Edward H. Little, Jean B. Peelle, David F. Ransom.—Senior Citizens Advisory Commission, Edgar L. Kloten, Chm., Maurice H. Berins, Mary E. Butler, Doris W. Hartshorn, Barbara K. Hauss, Fletcher W. Kinsley, Amelia G. Larkum, Lillian Seidman, Lucille R. Urban.—Municipal Agent for the Elderly, Benita Burstein.—Human Rights Commis-



sion, Inge Klein, Chm., Ronald Ballog, Austin Carey, Jr., George N. Gingold, Margaret D. Grainger, Dorris O. Heiden, Dennis G. Hersh, Rev. David P. Kern, Alfred A. Turco.—**Director of Social Services**, Edward F. Nowicki.—**Director of Health**, Philip O. Charpentier.—**Community Health Planning Board**, Dr. S. Steven Wolfson, Chm., Linda Balit, Dr. Walter A. Borden, Leah H. Bronner, Catharine V. Christensen, Dr. George O. Howe, Andrew McKirdy, Dr. Jack S. Opinsky, Dr. Howard L. Reuben, Rita Ruzansky, Kove Schwartz, Marie Tierney, Florence Woodiel.—**Library Board**, Carolyn H. Greene, Chm., Joyce W. Burgess, Oliver Butterworth, Joelle Levin, Carl E. Steidel, Jr.—**Parks and Recreation Advisory Commission**, John A. Berman, Chm., Charles R. Harris, David E. Krum, Terese E. Nardi, Michael D. O'Connell, Edward J. Olesky, Thomas E. Pikor.—**Parks and Recreation Director**, Ernest O. St. Jacques.—**Supt. of Recreation**, John F. Rea.—**Supt. of Parks and Forestry**, Timothy P. Maroney.—**Director of Public Works**, James F. Kissane, Jr.; Asst., Sidney Moses.—**Supt. of Streets and Sewers**, Raymond Nardini.—**Building Inspector**, Edward Dombroskas.—**Acting Supt. of Sanitation**, Raymond Pare.—**Sanitarians**, Housing: Archangelo D'Amato; Environmental: Ronald E. Beaudoin, Robert W. Proctor, Ronald W. Young.—**Chief of Police**, Francis G. Reynolds.—**Constables**, Bradley J. Behan, Peter H. Bigelow, Leonard J. Conant, Carmon F. DeVito, Richard J. Hennessey, Samuel P. Kane, J. Howard McInnis, Estil D. Nelms, Wayne H. Underwood.—**Chief of Fire Dept., Fire Marshal**, Arthur J. Yacavone.—**Civil Preparedness Director**, Richard H. Custer.—**Corporation Counsel**, John J. Langenbach.—**Justices of the Peace**, Stephen J. Benedetto, Ann-Sylvia D. Burns, Hilda L. Clark, Anne-Dillon C. Dalton, Rose P. D'Ambrosio, James J. Donovan, Stanley T. Fuger, Thomas M. Ganley, Jr., William P. Gelinas, Alyce Gibbons, Henry A. Gregson, Dennis G. Hersh, Fannie Himmelstein, Timothy J. Hyde, II, Selma L. Kaufman, Julius Kramer, Ruth P. Kronick, Selma Lane, Estil D. Nelms, Jack S. Opinsky, H. Randall Pease, Jr., Henry Ramenda, Burton S. Rosenfield, Walter B. Schatz, Dyke Spear, Wendell S. Stephenson, Samuel Tallow, William E. Wellette, Joel D. Ziev.

**WEST HAVEN.** New Haven County.—(Form of government, mayor, city council.)—Inc., June 24, 1921; taken from Orange; inc. as a city, June 27, 1961. Area, 10.6 sq. miles. Population, est., 54,000. Voting districts, 10. Children, 15,728. Principal industries, manufacture of buckles, automobile tires, textiles, chemicals, artificial stone products and numerous other small parts. Transp.—Passenger: Served by buses of The Conn. Co. from New Haven and Milford, and Conn. Co. from Bridgeport. Freight: Served by Penn Central Co. and numerous motor common carriers. Post office, West Haven.

**CITY AND TOWN OFFICERS.** **City Clerk, Town Clerk and Reg. of Vital Statistics**, Albert E. Forte; Hours, 9 A.M.-5 P.M., Monday through Friday; Address City Hall, 355 Main St., 06516; Tel., New Haven, 934-3421, Ext. 342.—**Asst. Clerks**, Mrs. Lilyan Levine, Mrs. Frances A. McKernon, Mrs. Frances R. Rowland.—**Asst. Reg. of Vital Statistics**, Mrs. Verna W. Cappall.—**Mayor**, Robert A. Johnson, Dem.; Adm. Asst., Jon E. Purmont.—**Councilmen at Large**, George H. Dunleavy, Chm., Richard Freed, David J. Montano.—**Councilmen**, 1st Dist., Thomas Morrissey; 2nd Dist., Donald E. Root; 3rd Dist., James E. Farrell,

Jr.; 4th Dist., Alice M. Richards; 5th Dist., Doris M. Perry; 6th Dist., Joseph P. Ponzio; 7th Dist., Joseph E. Borelli; 8th Dist., Edward J. Leavitt; 9th Dist., Joseph A. Guarino; 10th Dist., Raymond J. Gooley, Jr.—**Selectmen**, John E. Harrison, Dominic Pantera, Paul L. Spargo.—**Treas. and Agent of Town Deposit Fund**, James E. McMahan, II.—**Comptroller**, Evelyn Logan.—**Board of Finance**, Mayor Robert A. Johnson, Chm., ex-officio; Thomas F. Brennan, Clifford Carrignan, Joseph DiCerbo, Arthur E. Dietle, Edward Quinn, Joseph Schroff.—**Tax Collector**, Marjorie J. Blake.—**Board of Tax Review**, Ann M. Wade, Chm., Robert S. Dargan, III, Norman R. Shove.—**Department of Assessments**, Thomas E. Gallagher; Deputy, Richard F. Brennan.—**Registrars of Voters**, Emmett J. McDonough, Dem., James R. Guthrie, Rep.—**Supt. of Schools**, Robert F. Fresher.—**Board of Education**, Gertrude Beckwith, James T. Brennan, Ralph P. Lawson, III, Anthony J. Marro, 1977; David G. Russell, Chm., Stella B. Cretella, Patricia Herbert, Borden P. Steeves, Gladys K. Whitney, 1979.—**Personnel Director**, Herman J. Bruner.—**Civil Service Commission**, Martin DeGrand, Jane Dembizak, John J. Langan, Raymond Rapuano, William H. Stapleton.—**Planning and Zoning Commission**, Joseph Vitelli, Chm., Paul Anderson, Ralph J. Mirando, Harry W. Tuttle, III, Alfred Waltermire; Alternates, Rudy Frank, George Giles, Donald Lewis.—**City Planner**, Dominic Cassella.—**Zoning Board of Appeals**, Adolph Catania, Chm., Jerome Labelle, Vincent Morrissey.—**Zoning Inspector**, William Richards.—**Housing Code Officer**, George Sperry.—**Grants-in-Aid Coordinator**, Azelio Guerra.—**Development Commission**, Sabino Panza, Chm., Samuel F. Fillipelli, Arnold Jacobson, John Migliaro.—**Dir. of Community Management**, Morton Hecht.—**Redevelopment Agency**, Andrew J. Carlotto, Chm., William Bryant, Philip Charbonneau, Peter Landino, Joseph Paceoni; Carl Giannotti, Exec. Dir.—**Housing Authority**, Frank Hawley, Chm., Bruce Crowther, William S. Johnson, Gregory D. Morrissey; Edward Hennessey, Exec. Dir.—**Conservation Commission**, Leon Burrows, Chm., Warren Canfield, Donald Clark, Joan B. Grey, Richard Lopes, Alan Squires, Irene Thomas.—**Inland Wetlands Commission**, William McCauley, Chm., Harold Allen, Jr., Secy., Leon Burrows, Elaine Cocco, Jim Hendricks, Doris Perry, Joseph Vitelli.—**Flood and Erosion Control Board**, Bernard Kershner, Chm., Francis J. Coyle, Jr., Joseph P. Ford, Raymond Gooley, Jr., Dr. Hugh Turchini.—**Commission on Aging**, Dorothy Fitzgerald, Bernard Lawlor.—**Senior Citizens Commission**, Arthur Carroll, Dino Ciaburri, Dorothy Lee, William Ruickholdt, William Weirether.—**Agent for the Elderly**, Edward Peavy.—**Welfare Director**, Lee Lanouette.—**Director of Health**, Nicholas Milano, M.D.—**Board of Public Health**, Harold Allen, Jr., Chm., Michael Dzubaty, M.D., John Milici, M.D.—**Library Directors**, Patricia Bellmore, Edward H. Doerr, Eugene Dorsi, Ruth Ford, Albert E. Forte, Joseph Fortino, Charles Gunning, Bradford Jamieson, Christopher Kershaw, Lois King, Thomas Lehman, John Seipold, Norman Stone, Gilbert Wood.—**Fine Arts Commission**, Jon E. Purmont, Chm.—**Parks and Recreation Commission**, Dominic Guarino, Chm., Elliott Glassman, George Klivak, Arthur Orio; Robert A. Schotta, Supt.—**Director of Youth Services**, Anthony Maltese.—**Director of Public Works**, Louis Piazza; Asst., Harold Allen, Sr.—**City Engineer**, Ralph Spang.—**Supt. of Highways**, Frederick Johnson.—**Sealer of Weights and Measures**, Edward Tamborini.—**Electrical Inspector**, Alex Stamatien.—**Building Inspector**, William Ladutko.—**Building Code Board of Appeals**, George Baxter, Thomas R. Kelly, Fred J. Schurk.—**Housing Code Appeals Board**,

Frank Antezzo, Mrs. Edward Brady, Malcolm Welch.—**Sewer Commission**, Ralph Gabrielle, Chm., William E. Murphy, Christopher Valente.—**Parking Authority**, Stewart P. Brown, Frank Buonocore.—**Youth Service Bureau Advisory Board**, Gerard Abbatello, George Coles, David Gibson.—**Tree Warden**, Hyman Schwartz.—**Chief of Police**, Joseph P. Harvey; Deputy, Salvatore Malinconico.—**Police Commission**, Louis D'Onofrio, Chm., Alex Botte, Joseph Celentano, Morton Hecht, Eugene McCarthy.—**Constables**, Louis E. Aldrich, George A. Coles, Joan G. DeLeo, Arnold Y. Earp, Harriet S. Friedman, Howard C. Klump, Carmine P. Sarro.—**Chiefs of Fire Dept.**, Joseph Howell (First Dist.), Raymond P. Madsen (West Shore Dist.), Victor Sampietro (Allingtown Dist.).—**Fire Marshals**, Charles Raubeson (First Dist.), Richard Smallman (West Shore Dist.), Angelo Rolli (Allingtown Dist.).—**Board of Fire Comrs.**, George G. Davidson, James R. Guthrie, Donald J. Lewis (First Dist.), Raymond Barth, Charles Davidson, Robert Moran (West Shore Dist.), Joseph Paceoni, Charles Vingiano, Alfred Waltermire (Allingtown Dist.).—**Civil Preparedness Director**, William M. Welch.—**Corporation Counsel**, Robert E. Reilly; Assts., Richard P. Altschuler, Eugene J. Dorsi, Charles H. Fischer, Jr.—**Justices of the Peace**, Grace A. Adams, Harold J. Allen, Jr., Delores Bowens, Shirley L. Brunner, John Burgarella, Joseph P. Callahan, William E. Donegan, Salvatore S. Eamiello, Patrick J. Flynn, Martin E. Forbes, William F. Gallagher, James R. Guthrie, Wanda D. Hayback, Paul K. Heckert, Dorothy F. Hill, Arnold Jacobson, Fred P. Johnson, Rosalie S. Kingsbury, Thomas E. Mansfield, John S. Morgan, Joseph Papp, Mary A. Perrone, Richard Pyszkowski, Nicholas F. Sandella, Frank L. Stebbins, Jr., Mary E. Tracy, Frederick A. Tyrol.

**WESTON.** Fairfield County.—(Form of government, selectmen, town meeting, board of finance.)—Inc., Oct., 1787; taken from Fairfield. Inc., 1845, the town was divided and Easton was taken from Weston. Area, 20.8 sq. miles. Population, est., 8,800. Voting district, 1. Children, 3,480. Residential community; no industries. Transp.—Freight: To South Norwalk. Post office, Weston. Rural free delivery from Weston and Georgetown.

**TOWN OFFICERS.** Clerk and Reg. of Vital Statistics, Mrs. Gertrude Walker; Hours, 9 A.M.-4:30 P.M., Monday through Friday; Address, 56 Norfield Rd., Box 1007, 06880; Tel., Westport, 227-2090.—Asst. Clerk and Asst. Reg. of Vital Statistics, Mrs. Helen M. Rosendahl.—Selectmen, 1st, F. Donald McCormick, Rep., Susan Hutchinson, Rep., Barbara Wagner, Dem.—Treas. and Agent of Town Deposit Fund, Edward J. Gannon.—Board of Finance, Donald Jackson, Chm., B. Lane Bardeen, Patrick Sheehan, Stephen Steinbrecher, John E. Stripp, Richard Troxell, Barry Waxman.—Purchasing Agent, Edward B. Gomeau.—Tax Collector, vacancy.—Board of Tax Review, James T. Hogg, Chm., Leonard R. Anderson, Marie E. Keene.—Assessor, John J. Bross.—Registrars of Voters, Jeanne C. Howes, Dem., Patricia Speed, Rep.—Supt. of Schools, Thomas A. Aquila.—Board of Education, Edward Case, Chm., Alan Beasley, James A. Harmon, 1977; Beverly B. Fisher, Evelyn C. Keisman, Henry Ryll, Richard Winokur, 1979.—Planning and Zoning Commission, Robert P. Turner, Chm., Aleeta D. Aitra, Elda Bardsley, Dr. Michael Burnham, Charles Jacobs, Mark A. Weinstein,

Glenn C. Woodrich.—**Zoning Board of Appeals**, David Simerman, Chm., William J. Andre, Dr. Ralph Bush, Alfred R. Kemper, Salem Shapiro, Bayard Waring, Joseph Wertheim.—**Zoning Enforcement Officer**, Eleanor Milmore.—**Conservation and Inland Wetlands Commission**, John deBrun, Chm., Lois Alcvosser, Louise Gissen, Jeanne Howes, James MacIsaac, Elizabeth Smith, Walter Wagner.—**Historic District Commission**, Frederick Comley, Chm., James Daniel, Mrs. William A. Lutz, Edwin J. Phelps, Ruth Russell.—**Elderly Commission**, Martha Diamant, Chester French, Mildred LeVan, Richard Storm, Johanna Straczek.—**Director of Social Services**, Jean Owens.—**Director of Health**, Clifford Mills, M.D. (P.O., Westport).—**Library Directors**, John Stanton, Chm., Catherine Barr, Janet Day, MacLennan Farrell, Barbara Lobrano, Mrs. James Radcliffe, Marjorie Schulke, Ellen Spadone, Leona Wikoff.—**Recreation Commission**, Patrick Bisceglie, Chm., Alexander Accardi, Leonard Goldsen, Dolores Jones, Judith Sheehan, Helen Simerman.—**Dir. of Parks and Recreation**, Patrick Barry.—**Dir. of Public Works**, David S. Coley.—**Town Engineer**, Raymond Cartelli.—**Building Inspector**, John J. Bross.—**Building Code Board of Appeals**, John Osianny, Mogens Petri, T. Walter Treadwell.—**Sanitarian**, Alan Smith.—**Tree Warden**, James Hoe.—**Chief of Police**, Joseph McAleenan.—**Police Commission**, Chester J. French, Chm., Alex Butman, William M. Hagemeyer, Joanne Jennings, Edward W. Russell.—**Constables**, William Bolton, Roy Hill, John Lehnig, Terrence Mooney, Barry Morin, Richard Palmiero, Joseph Stupak, R. Bruce Turner.—**Chief of Fire Dept., Fire Marshal**, Frederick J. Moore.—**Civil Preparedness Director**, Alex Butman.—**Town Attorney**, J. Peter LaChance.—**Justices of the Peace**, Millicent R. Best, Paul Heifetz, John F. Juraschek, Marie Keene, Joseph F. McKeon, Jr., John J. O'Brien, Euclid Shook, Helen R. Simerman, Charles H. Wisner.

**WESTPORT.** Fairfield County.—(Form of government, selectmen, representative town meeting, board of finance.)—Inc., May 28, 1835; taken from Fairfield, Norwalk and Weston. Area, 22.4 sq. miles. Population, est., 29,100. Voting districts, 8. Children, 9,202. Principal industries, manufacture of embalming fluids and undertakers' supplies, cleaning products and plastics. Transp.—Passenger: Served by Penn Central Co. Freight: Served by Penn Central Co. and numerous motor common carriers. Post offices, Westport, Saugatuck and Greens Farms. The extreme eastern part of the town is also served by Greens Farms Railroad Station.

**TOWN OFFICERS.** **Clerk and Reg. of Vital Statistics**, Mrs. Joan M. Hyde; Hours, 9 A.M.-4:30 P.M., Monday through Friday; Address, Town Hall, 90 East State St., P.O. Box 549, 06880; Tel., 227-3756.—**Asst. Clerks**, Mrs. Marion D. Harrington, Mrs. Pamela A. Williams.—**Asst. Regs. of Vital Statistics**, Mrs. Florence M. Dohanos, Marion D. Harrington, Pamela A. Williams.—**Moderator, Representative Town Meeting**, Donald J. Lunghino.—**Selectmen**, 1st, Jacqueline P. Heneage, Dem., Theodore Diamond, Dem., Vincent J. Rotondo, Rep.—**Controller**, Donald J. Miklus.—**Board of Finance**, Carl Stitzer, Chm., Arthur Grayson, Robert R. Hartsig, Edwin H. Kahn, Virginia D. Karchere, Robert E. Roth; Richard Gibbons, Clerk.—**Tax Collector**, Richard T. Russell.—**Board of Tax Review**, Richard J. Diviney, Chm., Paul C. Johnson, Bernice K. Singer.—**Assessor**, Alfred J. Calabrese.—**Registrars of Voters**, Thelma Ezzes, Dem., Jane L. Heath, Rep.—

**Supt. of Schools**, Kenneth D. Brummel.—**Board of Education**, Rudolph F. Mutter, Chm., Leonard Robins, 1977; Audrey J. Hansen, Herbert M. Lobsenz, Doris B. Shiller, 1979.—**Planning and Zoning Commission**, Patricia E. Coplen, Chm., Arthur M. Dinitz, Ann C. Gill, Martin Levin, Richard J. Robins, Richard S. Seclow, Robert H. Skinner; Alternates, Mr. Leslie Srager, Elaine Weinstein.—**Town Planner**, Melvin Barr.—**Zoning Board of Appeals**, Dorothy A. Lyne, Chm., William E. Adams, Leonard Backer, Rita Hooper, William R. Knapp; Alternates, William S. Christy, Charles P. Lamb, Jr., Virginia Williams.—**Zoning Enforcement Officer**, Gerald A. Dimenstein.—**Housing Authority**, Howard L. Brody, Chm., Charlotte Belser, Mary D. Brawley, Dorothy Morse, Walfred Scofield; Patricia Abbott, Exec. Dir.—**Conservation and Inland Wetlands Commission**, Dr. Roy Barnett, Chm., Joan Dickinson, Peter Felsenthal, Nancy D. Gale, Albert Kelley, Ann Richards, Joan C. Singer; Alternates, Gregory Collins, William H. Field.—**Environmental Officer**, Frances Pierwola.—**Flood and Erosion Control Board**, Russell Slayback, Chm., Leon Feigin, Robert A. Heller, William M. O'Connor, Robert E. Smith.—**Historic District Commission**, Sylvia Milberg, Chm., John L. Abdalian, Robert Gault, Bruce Graham, Ann Maurer; Alternates, Peggy Henkel, Richard Leonard, Sydelle Reisman.—**Commission for the Elderly**, Parke Cummings, Chm., Adolph G. Lurie, Norma Peterson, Gladys M. Rayner, Ann I. Rully, Gloria Stashower, Rev. F. Douglas Verdin.—**Agent for the Elderly**, Beatrice N. Smith.—**Municipal Youth Adult Council**, James Bacharach, Chm., Albert S. Beasley, M.D., Douglas Donnell, Robert Hanf, Sarah K. Herz, Jenny Isler, Elizabeth Land, Gloria Mitchell, Genevieve Tucker, Nancy Vener, Peter Williams, Dan Woog; William West, Dir.—**Welfare Director**, Cynthia Harrison.—**Director of Health**, Clifford Mills, M.D.—**Library Directors**, Lester R. Giegerich, Pres., Mrs. Edgar See, Vice Pres., Mrs. Alfred S. Eiseman, Secy., Roger C. Hazen, Treas., Allan P. Cramer, Denise Davidoff, Raymond Eyes, Mrs. Joseph H. French, Nancy R. Leonard, James B. McMahon, Jr., Eugene Pasacreta, J. H. Smith, Jr., Stephen Tate.—**Recreation Commission**, Gerald Weiss, Chm., Sarah K. Herz, Doris Hipkins, James E. Masiello; N. Arthur Bleau, Exec. Dir.—**Director of Public Works**, Kenneth G. Keifer.—**Town Engineer**, Richard P. Linnartz.—**Supt. of Highways**, John T. Tolan.—**Building Inspector**, Roco F. Poli.—**Architectural Review Board**, Paul V. Reslink, Chm., Michael F. Calise, Dickson DeMarche, Eloise A. Ray, William Wayman, Robert G. Wood.—**Building Board of Appeals**, Joseph J. Kondub, Lawrence L. Lopocaro, Robert E. McCarthy, Philip M. Punzelt, Thomas Shaw.—**Sewage Plant Supt.**, Ernest Febbraio.—**Energy Coordinator**, Albert Kelley.—**Sanitarian**, Alan W. Smith.—**Tree Warden**, Loren F. Sniffen.—**Chief of Police**, William Stefan.—**Constables**, Bruce Allen, Patricia A. Aquila, John Aulenti, Richard S. Beck, John E. Boisseau, Joseph Buccieri, Donald Bulakites, Gregory Collins, William Cribari, Robert Cunningham, Luco DeMeo, David Eason, Carl R. Eaton, Randell C. Eaton, John W. Etsch, Hubert Feeney, Patrick Fratino, Maye Fry, Francis Furmanek, Edward Garlick, III, Theodore Giannitti, Richard Gray, Harold Heitzmann, Alfred A. Holms, Robert L. Keedick, Joseph Kowalsky, Byron Latimer, Richard Lindwall, Eugene Maloney, George Marks, Irene Marks, Kevin McLaughlin, Jeffrey Meier, Al Montano, James Mull, James Myer, Michael Pettee, Mark Pocius, William Puterbaugh, Harvey Raccioppi, Joseph Renzulli, Peter Romano, Austin Sholes, Earl Skinner, Mark Snow, Ivan Spangenberg, Andrew Tedesco, Arthur Tienken, Roy Van Steinberg, Bob Van Beaver, Ronald White,

Robert Whittendale, Pat Woods, William Wyslick, Louis Zarrelli.—**Chief of Fire Dept., Fire Marshal**, Harry A. Audley; Deputy Fire Marshal, Cornelius F. Duffy.—**Civil Preparedness Dir.**, Coleman S. Williams.—**Asst. Town Attorneys**, Stanley P. Atwood, Keith Dunnigan.—**Justices of the Peace**, Lawrence O. Aasen, Stanley P. Atwood, Allan P. Cramer, Denise T. Davidoff, Edwin K. Dimes, Richard Goldhurst, Ellen N. Gordon, Peter Heneage, Edwin H. Kahn, Albert J. Kelley, Frederic P. Kimball, Thomas D. Lyne, Sandy C. Macpherson, Janice P. Marcus, Clifford W. Mills, Lois B. Sherry, Ruth Solway, Donald Tedesco, Betty H. Tomasulo, Ronald I. White.

**WETHERSFIELD.** Hartford County.—(Form of government, town manager, town council).—Settled, 1634; named, 1637; inc., May, 1822. Area, 13.0 sq. miles. Population, est., 27,300. Voting districts, 10. Children, 8,612. Principal industries, motel-gas-restaurant motoring trade, marine terminals for gasoline and fuel oils, frozen foods, tools and dies, the nation's second largest oil burner manufacturer, offices and warehouses food, specialty steel, drug supplies, printing, seedsmen, home office Hartford Electric Light Co. and Northeast Utilities Service Co. Headquarters: Conn. State Transportation, Labor and Motor Vehicles Departments. Transp.—Passenger: Served by buses of The Conn. Co. from Hartford and Middletown. Freight: Served by Penn Central Co. and numerous motor common carriers. Site: William H. Putnam Bridge for traffic to Glastonbury and eastern points in Connecticut. Post office, Wethersfield (branch of Hartford post office), with carrier service and also rural free delivery.

**TOWN OFFICERS.** **Clerk and Reg. of Vital Statistics**, W. Dudley Birmingham; Hours, 8 A.M.-4:30 P.M., Monday through Friday; Address, 505 Silas Deane Hwy., 06109; Tel., 529-8611, Ext., 207, 208, 212.—**Asst. Clerks and Asst. Regs. of Vital Statistics**, Mrs. H. Joan McGann, Miss Sheila L. Wilmer.—**Town Manager**, Ralph A. DeSantis; Asst., Thomas Dwyer.—**Town Council**, A. Cynthia Matthews, Dem., Chm. and Mayor; Stephen J. Kelly, Deputy Mayor; Robert J. Cathcart, Michael J. Daly, Thomas A. DiMarco, Edgar C. Gerwig, John J. Logan, Vincent F. Sabatini, Thomas W. Wraight.—**Selectmen**, Marian H. Christensen, Andrew P. Hoffman, Leo P. Piencikowski, James J. Whalen, Jr., Judith P. Whitehead.—**Treas. and Agent of Town Deposit Fund**, Leo J. Veilleux.—**Finance Director**, Lawrence Guilmet.—**Tax Collector**, Barbara Lazzari.—**Board of Tax Review**, Alfred A. Martino, Chm., Thomas W. Collins, Angelo J. DeMio.—**Assessor**, Henry S. Smalley.—**Registrars of Voters**, Carmen A. Pace, Dem., Charles A. McFarland, Rep.—**Supt. of Schools**, William J. Moriarty.—**Board of Education**, Saul S. Galinsky, Chm., Richard P. Kuzmak, Linda D. Lech, J. Doris Marianella, Mary Rose Paulding, Theresa A. Turgeon, 1977; Fred B. Agee, Jr., Ann M. Sweeney, Edward C. Wingfield, 1979.—**Planning and Zoning Commission**, Charles C. Vena, Chm., John J. Nigro, Vice Chm., Nicholas P. DePasquale, Martin J. Courneen, Jr., Richard J. Finnegan, Joseph E. Hickey, Jr., Thomas J. Larkin, Theodore R. Paulding, Joseph Smith; Alternates, George B. Oickle, Robert J. Villa.—**Town Planner**, Richard Eigen.—**Zoning Board of Appeals**, Salvatore V. Faulise, Chm., Joseph F. Pierz, Clerk, Jack Cannarella, Mitchell Esoian, Harold W. Lewis; Alternates, Lucas McEntire, Anthony P. Parrotta, Richard J. Zablocki.—**Economic**

**Development Commission**, Richard T. Fippinger, Chm., Welles V. Adams, Thomas F. Brennan, Thomas F. McDermott, Benedict F. Mull, John W. Oldham.—**Housing Authority**, Vivian A. Hughes, Chm., Edwin S. Grodovich, Vice Chm., John A. Diamond, Anthony J. DiStasio, Francis A. Patti; Faust Tramont, Exec. Dir.—**Conservation Commission**, John C. Lepper, Chm., Beulah Baldwin, Robbins Barstow, William M. Dest, George Downing, William C. Renfro.—**Inland Wetlands Commission**, Wesley E. Sargent, Chm., Joseph Hallisey, Vice Chm., Wesley R. Christensen, Jeremiah Cronin, William M. Dest, A. Douglas Dodge, II, Orlo A. Powell, Jr., Thomas Reynolds, David F. Samson, Jr.—**Flood and Erosion Control Board**, William H. Smyers, Jr., Chm., Harry E. Covey, Riel S. Crandall, Isabelle Danforth, Lawrence A. Fagan, Jr.—**Insurance Committee**, William J. Begley, Bernard J. Coughlin, Wallace E. Dibble, Jr., Pierce M. Enes, Gustave R. Nordgren.—**Bicentennial Commission**, James W. Rankin, Chm., Thomas Caldwell, Marian Cushman, Margery L. Izard, Lee G. Kuckro, Robert Marrs, Ronna L. Reynolds, Elizabeth Smith, Eleanor Wolf.—**Historic District Commission**, Lois M. Wieder, Chm., Eleanor B. Wolf, Vice Chm., H. Bryce Roberts, Clerk, Lee G. Kuckro, Sebastian Randazzo; Alternates, Lynn A. Harvey, Ronald Holowesko, H. Richmond Woods.—**Senior Citizens Advisory Committee**, Dr. Roger S. Beck, Rev. Harold L. Harrison, Frank R. Hills, Vivian A. Hughes, Lorraine L. Montstream, Earle W. Parkes, Estelle R. Pellettieri, Herbert C. Skiff, Marjorie Toland.—**Board of Ethics**, R. Peterson Belanger, Cornelius Boelhouwer, Richard W. Ellis, Mary Polci, James Schumacher; Alternates, Esther Geyer, John D. Halotek, Ruth Hunter.—**Director of Social Services**, Virginia Favry.—**Library Board**, Thomas Milvae, Chm., Estelle R. Pellettieri, Vice Chm., Doris D. Sassano, Secy., John J. Donovan, Iola B. Johnson, Daniel R. Kervick, Phyllis A. Murphy, John Sienko.—**Committee on Culture and the Arts**, Shirley Alderman, Cynthia Brown, Raymond Byrne, Tina Corazzo, Susan Fisher, Arlene Gipstein, Marion Greer, Barbara Maggetter, R. Dale Peiffer, Louis J. Pellettieri, Patricia Sargent, Edward Schultze.—**Advisory Park and Recreation Board**, William M. Leahy, Chm., George A. Devaney, Mary-Anne Skelly, Robert W. Smith, Ballou M. Tooker, Judy Whitehead; William Pitkin, Dir.—**Director of Public Works**, Ralph A. DeSantis.—**Purchasing Agent**, Clifford Carlson.—**Town Engineer**, vacancy.—**Supt. of Highways**, William Burlingame.—**Building Inspector**, Robert S. Post.—**Board of Building Appeals**, William F. Clark, Anthony J. D'Amelio, Leonard D. DeMaio, Kenneth Southall, Angelo J. Sylvester; Alternates, Ernest L. Andreoli, Robert F. Murtha, William E. Quirk.—**Advisory School Building Committee**, C. Donald McKelvie, Chm., Gertrude C. Burke, Salvatore Camilleri, James Dugan, William Jagel, William C. Kearns, Anthony E. Latina, G. Franklyn Matteson, David G. Santoro, George F. Steinmetz.—**Sanitarian**, Philip Block.—**Tree Warden**, John Herold.—**Chief of Police**, T. William Knapp.—**Constables**, James R. Edwards, Albert Caesar, Jr., Douglas G. Macfarlane, Frank H. Morris, John T. Papa, Felix J. Sassano, Edward W. Schultze.—**Chief of Fire Dept.**, Clinton Hughes; Deputies, Harold Duncan, John McCauliff, Theodore Schroll.—**Fire Marshal**, John J. Cleary.—**Civil Preparedness Director**, Charles E. Kellogg.—**Town Attorney**, John F. Harvey, Jr.; Asst., Donald J. Garvey.—**Justices of the Peace**, Fred B. Agee, Jr., Beverly O. Byrne, Douglas Campbell, Richard D. Colbert, Leonard D. DeMaio, Albert R. Devaney, Lillian DiStasio, George A. Dursi, Mary M. Edwards, Saul S. Galinsky, Ann L. Gorski, Lillian E. Griswold, Mary D. Gurskis, Judith Haddad, Andrew Hoff-

man, Spencer I. Kanter, James P. Lennon, Charles A. MacFarland, John H. Miller, Robert Sanderson, Doris D. Sassano, Helen B. Savard, John J. Sullivan, Charles C. Vena, W. James Weston, John W. Wieder, Jr., Frederick R. Wolf, Francis J. Wynne.

**WILLIMANTIC.\*** (Inc. as a city, Jan., 1893. Form of government, mayor, board of aldermen. Population, 15,247.)

**CITY OFFICERS.** **City Clerk and Treas.**, Louise M. Guarnaccia; Hours, 9 A.M.-5 P.M., Monday through Friday; Address, Room 5, Town Bldg., 06226; Tel., 423-5124.—**Collector of Revenue and Taxes**, Gertrude Brettschneider.—**Mayor**, Arnold N. Bocash, Dem.—**Aldermen-at-large**, Albert Harvey, Armand Martineau, Sebastian Ternullo.—**Aldermen**, 1st Ward, Charles Ferris, Pres.; 2nd Ward, Patrick Prue; 3rd Ward, John Boruch; 4th Ward, Neil Mesick.—**Zoning Board of Appeals**, Nicholas Nahas, Chm., Stuart Baribeault, Ugo Masi, Liberato Mauretti, Roger Wojnar; Alternates, Everett Berube, James Lacey, Jean Richards.—**Zoning Enforcement Officer**, Raymond Murphy, Jr.—**Redevelopment Agency**, Milton P. Kozelka, Chm., Richard H. Anthony, M. Deborah Krider, D'Ann Mazzocca, John A. Wrana; Betty Lou Williams, Exec. Dir.—**Housing Authority**, Alexis J. Caisse, David W. Fagan, Nathan Mandell, Kay Roan, Arthur J. Roy; Kendall A. Anthony, Exec. Dir.—**Director of Health**, Ruben Rothblatt, M.D.—**Board of Finance**, John Gadarowski, Chm., Francis Geissler, Joyce RePass, Melvin Rosenberg, Arthur Stewart, LeRoy Williams.—**Library Board**, Barbara Lacey, Chm., Shirley Baldwin, William Byrne, Marianne Cote, Gretchen O'Reilly, Ann Saba, Dorothy Service, Milton Smith, Pamela Wright.—**Supt. of Parks**, Stanton Burdick.—**Dir. of Recreation**, Craig W. Schroeder.—**Dir. of Public Works**, Stanton Burdick; Asst., Joseph Kelly.—**City Engineer**, Charles Klewin.—**Water Dept. Supt.**, Homer Roy.—**Sewer Authority**, Milton R. Johnson, Chm., Charles Ferris, Albert Harvey, George Mallon, Edward Schupack, William L. Strand, Sebastian Ternullo.—**Chief of Police**, John Hussey.—**Chief of Fire Dept.**, Patrick Cormier; Deputy and Fire Marshal, William Nichols.—**Corporation Counsel**, J. Vincent Hauser.

\*See Town of Windham.

**WILLINGTON.** Tolland County.—(Form of government, selectmen, town meeting, board of finance.)—Inc., May, 1727. Area, 34.8 sq. miles. Population, est., 4,600. Voting district, 1. Children, 1,363. Principal industries, agriculture; manufacture of machined parts, ribbon; electroplating. Transp.—Passenger: Served by buses of The Blue Line, Inc. from Willimantic and Stafford Springs. Freight: Served by numerous motor common carriers. Post offices, South Willington and West Willington. Rural free delivery.

**TOWN OFFICERS.** **Clerk and Reg. of Vital Statistics**, Mrs. Eleanor Du-Pilka; Hours, 9 A.M.-2 P.M., Monday through Friday; 7-9 P.M., Monday; Address, Box 94, Willington Hill, West Willington 06279; Tel., Storrs, 429-9965.—**Asst. Clerk and Asst. Reg. of Vital Statistics**, Kathleen Navratil.—**Selectmen**, 1st,



Robert J. Smith, Rep. (P.O., West Willington), Joseph Csiki, Rep., Leonard E. Todd, Dem.—**Treas. and Agent of Town Deposit Fund**, Carol M. Jordan.—**Board of Finance**, Terrence A. Sullivan, Chm., Edward D'Agata, Leon Kouyoumjian, Arthur Lirot, Helen Tejral.—**Tax Collector**, Frances L. Emhoff.—**Board of Tax Review**, Robert Dyer, Chm., Edward A. Beebe, Vaughn S. Shaw.—**Assessors**, Claire T. Buckley, Chm., Philip Elton, Emily Kasacek.—**Registrars of Voters**, Mary Goodrich, Dem., Carol M. Jordan, Rep.—**Supt. of Schools**, Richard Vallencourt.—**Board of Education**, Herbert C. Arico, Mary Goodrich, James R. Kuzemchak, 1977; Michael Helfgott, Chm., Claire A. Flynn, Darryl Peters, Patricia T. Piatek, 1979.—**Planning and Zoning Commission**, Paul J. Haskew, Chm., Charles H. J. Beenk, Malcolm C. Harris, David Jordan, Herbert E. Klei, William J. Parizek, Vaughn S. Shaw; Alternates, Robert Fucile, Betsy MacIlvane, Michael Nogas.—**Zoning Board of Appeals**, John Peters, Chm., Linda Chipman, Bruce Hice, David Osella, Betty Outerson, Douglas Stanish; Alternates, Gene Carman, Harold Lunt.—**Conservation Commission**, Charles Phillips, Chm., Agnes Becker, Raymond K. Daley, Leonard Gilmartin, Gary Griffin, Emil Masinda, Walter Pudlakiewicz.—**Director of Health**, Gerald Schwartz, M.D. (P.O., Rockville).—**Library Directors**, Claire Avery, Chm., Patricia Barsaleau, Frances S. Farra, Carol C. Parizek.—**Recreation Commission**, Betty Chamberland, Acting Chm., Lenore Hudson, Ronald Ormiston.—**Building Inspector**, Alex Todd.—**Tree Warden**, Floyd Callward.—**Chief of Police**, Robert J. Smith.—**Constables**, Delzel E. Benway, Joseph Dobrowolsky, David R. Howlett, Stephen Mandak, Winfred Sears, Mildred G. Ward.—**Chiefs of Fire Dept.**, Dept. 1, Richard Littell; Dept. 2, Daniel Avery.—**Fire Marshal**, David Potz.—**Civil Preparedness Director**, John Service.—**Town Attorney**, Daniel Lamont (P.O., Willimantic).—**Justices of the Peace**, Gloria E. Bennett, Alice H. Cassells, Lucille Cavar, Frances L. Emhoff, Herbert E. Klei, Thomas Laskow, Suzanne M. Macko, Ralph R. Parizek, Barbara W. Tulis, Lillian M. Ziglado.

**WILTON.** Fairfield County.—(Form of government, selectmen, town meeting, board of finance.)—Inc., May, 1802; taken from Norwalk. Area, 26.8 sq. miles. Population, est., 16,700. Voting districts, 3. Children, 6,198. Principal industries, agriculture, electronic and chemical research, development and manufacturing. Transp.—Passenger: Served by Penn Central Co. Freight: Served by Penn Central Co. and numerous motor common carriers. Post offices, Wilton and Georgetown. Voted No Liquor Permit, 1934.

**TOWN OFFICERS.** Clerk and Reg. of Vital Statistics, Mrs. Mary H. Duffy; Hours, 9 A.M.-5 P.M., Monday through Friday; Address, Town Hall, 238 Danbury Rd., 06897; Tel., 762-5578.—Asst. Clerk and Asst. Reg. of Vital Statistics, Mrs. Shirley M. Pullin.—**Selectmen**, 1st, Rose Marie Verrilli, Rep., William J. F. Goetjen, Rep., Burton L. Jones, Rep., John D. Paul, Dem., Harvey R. Goslee, Dem.—**Treas. and Agent of Town Deposit Fund**, Albert O'B. Andrews.—**Board of Finance**, Philip J. Ryan, Chm., Jack B. Cowie, Jr., Robert A. Kapp, Richard L. King, Herbert H. Schiller, Robert T. Tortorella.—**Tax Collector**, Clare C. B. Stoppia.—**Board of Tax Review**, Marilyn M. Roche, Chm., Raymond W. Petrie, Nancy E. Wells.—**Assessor**, Ruth Nytvedt.—**Registrars of Voters**, Kathleen F.

Kane, Dem., Dorothy W. McAllister, Rep.—**Supt. of Schools**, Theodore W. Foot.—**Board of Education**, Albert R. Colville, Jr., Chm., Margaret T. Lee, Judith B. Zucker, 1977; Jean J. Burns, Lillian M. Cooper, James J. Maher, 1979.—**Planning and Zoning, Inland Wetlands Commission**, Shepherd L. Nachbar, Chm., Benjamin W. Cooper, Jr., Jerome V. Edwards, Cornelia K. Ford, Valerie L. Greene, William R. Kruesi, Anthony F. LoFrisco, Robert S. Peeters, Richard O. Post, Jr.—**Town Planner**, Russell A. Patrick.—**Zoning Board of Appeals**, Peter J. Hastings, Chm., G. Rogers Bleakley, Jr., C. Robert Farrell, Joseph F. McCorry, Paul B. Reuman; Alternates, Eric Amundsen, Rene L. Eastland, William D. Reading.—**Zoning Enforcement Officer**, Robert Kayser.—**Parks, Recreation and Conservation Commission**, Virginia L. Noddin, Chm., Alice Ayers, Frederick C. Herot, John Hickey, L. John Junas, Edward J. Kasper, George Ongley; Kenneth Yeakel, Dir.—**Recreation Director**, Howard Thompson.—**Historic District Commission**, Robert Faesy, Chm., Robert A. Gerlin, Charlotte Gregersen, John R. Moore.—**Committee for the Aging**, Anne Maidman, Chm., Margaret Ball, Charles F. Fleischmann, Nathaniel Isaacs, Raymond Killion, Thelma Lawson, Charles Pitman, Harold Porter, Katherine Stuart.—**Director of Social Services**, Clare Mulqueen.—**Director of Health**, Charlotte R. Brown, M.D.—**Director of Public Works**, Norman J. Coutant, Jr.—**Supt. of Highways**, Ernest Gates.—**Building Inspector**, Robert Lamb.—**Building Code Board of Appeals**, Sanford Kellogg, Chm., John Allegrezza, Anthony Carvutto, Dominick Lucci, S. Timothy Martin.—**Sanitarian**, Robert Jontos.—**Tree Warden**, Harry Pearson.—**Chief of Police**, Robert Northcott.—**Police Commission**, Edward Greene, Chm., John H. Howard, Joseph P. Thorne.—**Constables**, Victor J. Camarota, Thomas K. Malkin, Louis M. Miller, Thomas F. Scanlon, III, Edward L. Schulz, Joan M. Ventres, Clement W. Young.—**Chief of Fire Dept., Fire Marshal**, Donald A. Byington.—**Board of Fire Comrs.**, George P. Heinrich, Chm., David Barry, Richard L. Bruce.—**Civil Preparedness Director**, Herbert Chase.—**Town Attorney**, Robert A. Fuller.—**Justices of the Peace**, Ferrol M. Bleakley, Phyllip Dilloway, Herbert C. Gross, Edna M. Jones, Richard J. Margolis, Willis N. Mills, Jr., George R. Olexo, Charles L. Pitman, Edward S. Rimer, Jr.

**WINCHESTER.\*** Litchfield County.—(Form of government, town manager, town meeting, selectmen.)—Inc., May, 1771. Area, 34.0 sq. miles. Population, est., 11,300. Voting district, 1. Children, 3,463. Principal industries, ball bearings, enamel wire, coils, electrical goods, shoos, screw machine products, name tapes and pins, machine tools, dog collars and chains, chemicals and business forms. Transp.—Passenger: Served by buses of the Arrow Line, Inc. from Waterbury, Hartford and Albany, New York; and by Greyhound. Freight: Served by numerous motor common carriers. Post offices, Winsted and Winchester Center.

**TOWN OFFICERS.** **Clerk and Reg. of Vital Statistics**, Russell A. Didsbury; Hours, 9 A.M.-5 P.M., Monday through Friday; Address, Town Hall, 338 Main St., Winsted 06098; Tel., Winsted, 379-4646.—**Asst. Clerk and Asst. Reg. of Vital Statistics**, Mrs. Mary S. Russo.—**Town Manager**, Dennis F. Moore.—**Selectmen**, 1st, Mrs. Yolanda M. Barrett, Dem., Mayor; Thomas E. Santoro, Dem., Kingsley H. Beecher, Rep., Bernard B. Chubbuck, Dem., Susan L. McCann, Rep., John F.

Perretti, Rep., Theodore J. Talbot, Dem.—**Treas. and Agent of Town Deposit Fund**, Robert P. O'Connor.—**Tax Collector**, Margaret C. Serafini.—**Board of Tax Review**, Catherine P. Walsh, Chm., Anthony S. Katona, Paul Nanni.—**Assessor**, David E. Battistoni.—**Town Accountant**, Earle R. Julian.—**Registrars of Voters**, Elizabeth F. Cornelio, Dem., Frank P. McCann, Rep.—**Supt. of Schools**, Howard B. Bennett.—**Board of Education**, Robert C. DiMartino, Chm., George E. Case, Carol H. Gabelmann, 1977; Wesley A. Davis, Joseph T. Hagarty, Jr., Garfield R. LaFontain, Jr., Doris B. St. Onge, 1979.—**Planning and Zoning Commission**, Joseph R. Ganem, Chm., John R. Colavecchio, Patsy M. Renzullo, William T. Riiska, Thomas H. Whyte; Alternates, Robert C. DiMartino, Joseph Isaacson, John J. Walter.—**Municipal Planner**, Technical Planning Associates (P.O., New Haven).—**Zoning Board of Appeals**, Charles E. Johnstone, Chm., John Fratini, John F. Nigri, Jr., Frank Smith, Jr., John R. Sullivan; Alternates, Mark A. Chamberlin, Donald E. Chapin, George W. Phipps.—**Economic Development Commission**, G. Gordon Price, Chm., Anthony Cannavo, Ivan M. Dockham, William F. Gjede, Elbert G. Manchester, John F. Morgan, William T. Riiska, Robert J. Shoppey, Walter J. St. Onge, Jr., Robert W. Zonghetti.—**Redevelopment Agency**, Rev. Richard T. Michaelsen, Chm., Waldo E. Bushnell, Jr., Dominic Colavecchio, N. Gary Jamieson, Albert J. Nicosia.—**Housing Authority**, Elizabeth Joyner, Chm., Harry Briggs, M.D., Elinor W. Clark, George Mangione, Robert J. Shoppey; William J. Reilly, Exec. Dir.—**Conservation Commission**, Joseph J. Cannavo, Chm., Lawrence Bandolin, James C. Barrett, Patricia E. Brissette, Ruth Ells, Dr. Satyakam Sen, Daline Shandra.—**Inland Wetlands Commission**, Willis A. Sanford, Chm., Joseph J. Cannavo, Peter R. L. Faber, Joseph R. Ganem, P. Francis Hicks, Philip Hurlbut, Susan L. McCann, Robert McCarthy, G. Gordon Price.—**Flood and Erosion Control Board**, P. Francis Hicks, Chm., R. William Gauger, Norma S. Margelot, John F. Nigri, Jr., Louise O'Meara.—**Ordinance Review Commission**, Roger McKie, Chm., Michael Adamo, Jr., E. Jack Bourquin, Deborah DeLisle, John Gauger, Bartholomew Johnson, Jr., C. William Landi.—**Senior Citizens Commission**, Joseph H. Boulli, Chm., Franklyn B. Bancroft, John E. Barber, Rev. Ernest L. Bengston, Robert W. Fancher, Charles J. Fecto, Frank A. Felgate, Lillian E. Hutton, Rex B. Little, Elbert G. Manchester, Ralph Meggison, Elmer J. Morgan, Fr. Alexius J. Mulrenan, Frederick Richards, Willis A. Sanford, Frederick V. Silverio, Elizabeth Senier, Benjamin J. Thomas, Burton E. Tiffany; Blanche Ciriello, Senior Center Dir.; Donald Sheehy, Program Admr.—**Agent for the Elderly**, William J. Reilly.—**Welfare Director**, Francis J. Maloney.—**Director of Health**, Francis Gallo, M.D. (P.O., Winsted).—**School Building Committee**, Emille Nalette, Chm., Edward Brennan, Jr., George Centrella, Dominic Colavecchio, Charles Fecto, Edward Fournier, Phyllis Morgan, Charlotte Morton, Cynthia Phipps.—**Board of Code Review**, Gerald M. Hicks, Chm., Dr. Francis Gallo, James L. Glynn, John G. Groppo, Robert Hilbert, Merrill H. Lincoln, Elbert G. Manchester, Ralph Meggison, Peter Mellas, Elmer Morgan, Robert Morgan.—**Housing Code Board of Appeals**, John C. Burwell, Chm., Joseph S. Cahill, Paul Garafolo, Walter Miller, Robert Shoppey; Alternates, Rev. Robert B. Doing, Roger Magistrali, Dr. John M. Pierce.—**Parking Authority**, John Parisi, Chm., Alan Buckes, Karen A. Levine, Willard C. Minton, Edward H. Nash.—**Retirement Adm. Board**, Donal F. Fitzgerald, Chm., Philip Francis, Dennis F. Moore, Robert Moulthrop, Paul Pannoza.—**Recreation Board**, Robert J. McCarthy, Chm., John

Collins, James V. DiVita, William D. Dodge, Mary Fracasso, R. William Gauger, Judith Gersky, Louis Groppo, C. William Landi, Joseph G. Mangione, Raymond Nalette, Louis Petrunti, C. William Roberts, Edwin M. Ryan, George W. Simmons; James B. Laquerre, Dir.—**Bicentennial Commission**, Lee Anne LaClaire, Chm., Rev. Ernest L. Bengston, Jr., Virginia Houlihan, Alphonse P. Lavernoich, Marion Neubauer, William T. Riiska, Ann Sesko, Margaret Van Why.—**Director of Public Works**, Robert C. Peck.—**Supt. of Streets**, Norman T. Bouchez.—**Building Inspector**, Gerald M. Hicks.—**Building Code Board of Appeals**, Ralph Meggison, Chm., Richard Dillon, Paul Nanni, Sylvester Placo, John M. Slocum.—**Sewer Authority**, William Darcey, Chm., Franklyn B. Bancroft, Arthur Lamoureaux, Peter Mellas, Louis J. Venezia, Jr.—**Sanitarian**, James R. Guglielmino.—**Chief of Police**, John F. Arcelaschi.—**Constables**, Armand C. Brooks, Nathan J. Katz, Charles R. Nash, Kenneth Rogers.—**Chief of Fire Dept.**, Porter C. Griffin, Jr.—**Fire Marshal**, Benjamin N. Serafini.—**Civil Preparedness Director**, Louis V. Fracasso.—**Town Attorney**, James L. Glynn (P.O., Winsted).—**Justices of the Peace**, James C. Barrett, Bernard B. Chubbuck, Ruth M. Church, Gemma C. DiMauro, Nancy R. Eisenlohr, Felix J. Fazioli, R. William Gauger, Lawrence W. Henrickson, Jr., Elizabeth H. Joyner, Garfield R. LaFountain, Jr., Ralph P. Malanca, Elbert G. Manchester, Frank P. McCann, Michael J. Palma, Frank Prelli, Mary-Elin Renzullo, Joseph J. Stawicki, Jr., Susan H. Strano, John R. Sullivan.

---

\*See City of Winsted.

**WINDHAM.\*** Windham County.—(Form of government, selectmen, town meeting, board of finance).—Inc., May, 1692. Area, 28.0 sq. miles. Population, est., 20,400. Voting districts, 4. Children, 5,612. Principal industries, manufacture of cotton, rayon, silk, nylon and rubber thread, radio and electric parts, screw machine products, screws, fasteners, steel, woven insulation products and paper mill machinery. Transp.—Passenger: Served by buses of the Bonanza Bus Lines, Inc. from Hartford, Danielson and Providence, R.I.; The Blue Line, Inc. from New London and Stafford Springs. Freight: Served by Penn Central Co., Central Vermont Railway, and numerous motor common carriers. Post offices, Willimantic, Windham, North Windham and South Windham. Rural free delivery.

**TOWN OFFICERS.** Clerk and Reg. of Vital Statistics, R. James Sypher; Hours, 9 A.M.-5 P.M., Monday through Friday; Address, Town Bldg., Room 3, P.O. Box 94, Willimantic 06226; Tel., Willimantic, 423-1691.—**Asst. Clerks and Asst. Regs. of Vital Statistics**, Mrs. Ann M. Bushey, Mrs. Theresa M. Fournier.—**Selectmen**, 1st, Eugene G. Lariviere, Dem. (P.O., Willimantic), Real B. Whitmore, Dem., Dennis E. Gamache, Rep.—**Treas.**, R. James Sypher.—**Agent of Town Deposit Fund**, Jean A. Chaine.—**Board of Finance**, Lester E. Foster, Chm., Maurice King, Russell F. Potter, Jr., Andrew M. Sabo, Stanley J. Sumner, Albert B. Verteferuille.—**Tax Collector**, Mary J. W. Lee.—**Board of Tax Review**, Ralph C. Zimmerman, Chm., Philip A. Daly, George H. Patros.—**Assessors**, Harold J. Thompson, Chm., Arthur Kegler, Richard T. Moriarty, Sr.—**Registrars of Voters**, Arlene Kaminski, Dem., Ethel N. Standish, Rep.—**Supt. of Schools**, Thomas Pepe.—**Board of Education**, Rita Cantor, Chm., Ruth T. Blake, Alex D. Chesmer, Paulann

Lescoe, Clarence G. Mathieu, 1977; Ramona E. Caul, Patricia A. Etchells, J. Zalmon S. Hunt, Gerard J. Lawrence, David E. Philips, 1979.—**Planning Commission**, Melvin E. Lincoln, Chm., George A. Baker, Richard E. Case, George Fraser, Jr., Benjamin Schilberg.—**Zoning Commission**, Jackson P. Sumner, Chm., Eugene H. Lewis, Frank Mayshar, William Rood, Donald White; Alternates, Reuben LeBaron, Donald Werth.—**Zoning Board of Appeals**, Roland Frechette, Chm., Hanna Clements, Lyman Jordan, Arthur Landry, Arthur Radcliffe; Alternates, Bruce Gardner, Joseph Kaplan, James Anastasi.—**Development and Industrial Commission**, James Duffy, Alan Mazzola, Co-Chm.; Richard H. Anthony, Paul J. Brookman, Arthur Crosbie, James D. Currier, Arthur W. Dewey, Charles K. Ferris, Emil B. Gross, Paul A. Heller, Eugene Mittleman, Mark Nasin, J. Brigham Service.—**Inland Wetlands Commission**, Jackson P. Sumner, Chm., Eugene H. Lewis, Frank Mayshar, William Rood, Donald White.—**Historic District Study Committee**, Thomas Danielson, Albert Hitz, James McKelvey, Alan S. Pooley, Joan Washburn.—**Agent for the Elderly**, Helen A. Shirshac.—**Director of Health**, Edwin H. Basden, M.D. (P.O., Columbia).—**Building Inspectors**, David L. Drouin, Harry Dubina, Charles E. White.—**Building Code Board of Appeals**, Wayne Euler, Chm., Thomas Danielson, Thomas Murphy, Donald White.—**Sewer Authority**, Clifton Whaley, Chm., Andrew Carey, III, Frank Gagliardi, Robert Larned, Charles Rayhall, Paul Weber.—**Chief of Police**, Eugene G. Lariviere.—**Constables**, Jimmy W. Richards, Alfred M. Saba, Charles E. Thompson.—**Chiefs of Fire Dept.**, Kenneth Williams (South Windham), Charles Dondero (North Windham), David Light (Windham Center).—**Fire Marshal**, Edward Card.—**Civil Preparedness Director**, Frederick Birbarie.—**Town Attorney**, Jerome A. Rosen.—**Justices of the Peace**, Arlene Archambault, Stuart A. Baribeault, Everett E. Card, I. Mayo Cohen, Frank A. Gagliardi, Sr., Dennis E. Gamache, Robert J. Haggerty, J. Remy Handfield, Sandra J. Henry, Theresa V. Horn, Edward L. Johnston, William M. Krug, Eugene H. Lewis, Nathan Mandell, Rose H. Moriarty, Richard L. Nassiff, Lorraine G. Pepin, Anne B. Saba, Raymond P. Theriault.

---

\*See City of Willimantic.

**WINDSOR.** Hartford County.—(Form of government, town manager, town council, town meeting.)—Oldest town in Connecticut, settled, Sept. 26, 1633; named, Feb., 1637. Area, 31.2 sq. miles. Population, est., 23,900. Voting districts, 10. Children, 8,565. Principal industries, cattle breeding, shade grown tobacco, manufacture of iron castings, fibre board, machine tools, screws, turbines and atomic energy. Transp.—Passenger: Served by Penn Central Co. and buses of Conn. Co. from Hartford, and Dattco Inc. from Springfield, Mass. and Hartford. Freight: Served by Penn Central Co. and numerous motor common carriers. Bus line to Windsor Locks, Suffield, Poquonock, Rainbow and Springfield. Post offices, Windsor and Poquonock.

**TOWN OFFICERS.** Clerk and Reg. of Vital Statistics, George J. Tudan; Hours, 8:30 A.M.-4:30 P.M., Monday through Friday; Address, Town Hall, P.O. Box 472, 06095; all other offices, 275 Broad St., 06095; Tel., 688-3675.—**Deputy Town Clerk and Deputy Reg. of Vital Statistics**, Mrs. Ann Lee Buckley.—**Asst.**

**Clerk and Asst. Reg. of Vital Statistics**, Mrs. Grace S. Mosdale.—**Town Manager**, Albert G. Ilg; **Asst.**, Eric Anderson.—**Town Council**, John R. Welch, Dem., Mayor and Chm.; Everett B. Dowe, Jr., Deputy Mayor; Philip E. Coyne, Robert Geisel, Reynold L. Hoover, W. Bruce Huyghue, Barry R. Loucks.—**Selectmen**, James B. Murray, John J. Ahern, Jr., Robert F. Carroll, George M. Cooley, James Anderson, Jr.—**Treas. and Agent of Town Deposit Fund**, Alexander T. Sharshon.—**Tax Collector**, John J. McKeon.—**Board of Tax Review**, Richard J. McNamara, Chm., Thomas F. MacDonough, Jerome A. Ratner.—**Assessor**, John E. Hill.—**Registrars of Voters**, Marie E. Bill, Dem., Eleanora D. Peck, Rep.—**Supt. of Schools**, Paul J. Sorbo, Jr.—**Board of Education**, Lester S. Beetle, Jr., Chm., Andrew B. Andresco, Robert P. Mocarsky, 1977; Marilyn Hesse, Vice Chm., Carol M. Lawrence, Hugh C. McLean, Peter W. Rogan, 1979.—**Planning and Zoning Commission**, Fred Gauthier, Chm., Howard R. Henrikson, Deane W. Moores, Charles Rocchi, Erwin Rosenberg; Alternates, Albert Boehm, Frank Dzurenda, N. Philip Lord, Jr.—**Town Planner**, Mario Zavarella.—**Public Building Commission**, Ciprian Pauroso, Chm., Robert Breeding, Vincent A. Carlson, James R. Mansfield, Eugene McAuliffe.—**Zoning Board of Appeals**, Thomas Faulkner, Chm., Joseph Dillon, Leona Falwell, William Huntington, John E. Waters; Alternates, Richard Barry, Benjamin Bassell, John J. Carey.—**Industrial Development Commission**, Rocco Passante, Chm., William W. C. Ball, Raymond Donahue, Albert Endec, Robert R. Holmes, Thomas J. O'Malley, Paul H. Wabrek, Campbell Wilson.—**Housing Authority**, Rev. Elward D. Hollman, Chm., Desmond J. Bridges, Katherine Engelmann, Robert L. Field, Henry Lescarbeau; Theresa L. Zersky, Exec. Dir.—**Conservation Commission**, Dorothy Barrett, Chm., Robert Brewer, Charles Cone, Hendrik Eleveld, Irene Fitzsimonds, Albert LaGrange, Jr., Hudson C. Pelton, Sr., Robert S. Watson, Stanley Yonkauski.—**Air and Water Pollution Abatement Commission**, Dr. John H. Fernandes, Chm., Maryon M. Attwood, Charles Bagley, Victor Dauphinais, Robert Hancock, Stephen Hughes, John T. Pier.—**Inland Wetlands Commission**, Dr. Gerald Golden, Chm., Thomas H. Barber, Bernard F. Halligan, James J. Hartnett, Raymond Jezouit, Phelps Kendrick, Donald Labarre.—**Flood and Erosion Control Board**, P. Anthony Giorgio, Chm., Albert J. Boudreau, Albert Graham, Edward F. Lally, Jr., Edward Samolyk.—**Historic District Commission**, Rev. Van Gorder Parker, Vice-Chm., Gertrude Falkner, Janet D. Graugard, Glover Howe, Jr., Stanley Loucks.—**Human Relations Committee**, Mrs. Francis X. Hennessy, Chm., Susan Cramer, Wallace A. Curtis, Helen Fleming, Walter Freeman, Mrs. William Holmes, Emil O. Jackson, Elizabeth Waters, Campbell B. Wilson.—**Director of Social Services**, Theresa Zersky.—**Director of Health**, Theo M. Poirier, M.D.—**Supt. of Parks**, Irving Christensen.—**Director of Recreation**, Thomas Lerario.—**Director of Public Works**, James A. Lee.—**Supt. of Streets**, George Morton.—**Purchasing Agent**, Albert F. Young.—**Town Engineer**, Ernest A. Phillips.—**Building Inspector**, William J. Kelly.—**Building Code Board of Appeals**, Raymond H. Loomis, Chm., John N. Eberle, Anthony T. Jezouit, Eugene J. McAuliffe, Lawrence S. Tryon.—**Supt. of Sanitation**, Joseph Korona.—**Environmental Health Officer**, Charles Petrillo.—**Chief of Police**, Julian P. Darman.—**Constables**, Fred A. D'Angona, Jr., James G. Govoni, Michael Slipski.—**Chief of Fire Dept.**, Mark A. Uricchio.—**Fire Marshal**, George Kennedy.—**Civil Preparedness Director**, Leroy Coburn.—**Town Attorney**, Vincent W. Oswecki, Jr.—**Justices of the Peace**, John A. Bruno, Thomas F. Buckley, Charles A. Dudley, Leona M.

Falwell, James A. Freed, Peter A. Giorgio, Sr., Randall I. Graff, Willie W. Graham, Bernice R. Grigg, E. William Hallgren, Barbara A. Hartmann, Nellie G. Holmes, Jane B. Jepsen, Albert J. LaGrange, Jr., Norman C. Malone, June F. Morin, Marguerite M. McTeague, Ann K. Oswald, Edward C. Oswecki, Robert A. Platt, Sarah M. Plen, Mary E. Ransom, Larry T. Remkiewicz, Marion E. Slip-ski, Helen B. Smith, Pasquale A. Verrengia, John E. Waters, John R. Yeager, Adrienne S. Yonkauski.

**WINDSOR LOCKS.** Hartford County.—(Form of government, selectmen, town meeting, board of finance.)—Inc., May, 1854; taken from Windsor. Located on west side of Conn. River, on main route from Hartford to Springfield, Mass. Home of Bradley International Airport. Area, 9.2 sq. miles. Population, est., 14,500. Voting districts, 2. Children, 5,564. Principal industries, food servicing, tobacco processing, manufacture of aerospace products, paper, tinsel and wire products, and vending machines. Transp.—Passenger: Served by Penn Central Co., Transcontinental and Transoceanic Airlines, buses of the Dattco Bus, Inc. from Hartford and Springfield, Mass., and the Airfield Limousine Service Co. from Hartford and Springfield, Mass. Freight: Served by Penn Central Co., all principal airlines and numerous motor common carriers. Post office, Windsor Locks. Carrier service and rural free delivery.

**TOWN OFFICERS.** Clerk and Reg. of Vital Statistics, Mrs. Erma Olivi Pane; Hours, 8:30-12 A.M., 1-4:30 P.M., Monday through Friday; Address, Town Office Bldg., Church St., 06096; Tel., 623-4056.—Asst. Clerks and Asst. Regs. of Vital Statistics, Mrs. Sandra C. Sickman, Mrs. Lois C. Buckley.—Selectmen, 1st, Edward A. Savino, Dem., Francis K. Colli, Dem., Edward E. Lanati, Rep.—Treas. and Agent of Town Deposit Fund, Erma Olivi Pane.—Board of Finance, Sylvio F. Preli, Chm., Walter T. Connor, William F. Fitzpatrick, J. Philip Griffin, Jr., Raymond A. Marconi, Raymond U. Rosa.—Tax Collector, Robert A. Taravella.—Board of Tax Review, Robert H. Masse, Chm., Jeffrey J. Ives, James N. Root.—Assessors, Peter B. Belanger, Chm., Arthur R. Dunbar, Michael W. Kurmaskie.—Registrars of Voters, Robert C. Oliva, Dem., Sandra R. Hebert, Rep.—Supt. of Schools, Peter D'Arrigo.—Board of Education, C. Glen Flanders, Jr., Chm., Bernard J. Casey, Jr., Malcolm K. Hamilton, 1977; Mary B. Jackson, Louis P. McGee, 1979.—Planning and Zoning, Inland Wetlands Commissions, Paul E. McCarthy, Chm., Francis V. Bout, Thomas W. Fahey, David W. Giacompassi, Angelo F. Marconi; Alternates, Leroy L. Dessaint, Patrick L. Finn, Daniel F. McNamara.—Zoning Board of Appeals, Joseph C. Becker, Chm., Marshall H. Brown, Peter J. Lingua, John S. Soovajian, vacancy; Alternates, Karen Dunbar, Christine Orio, vacancy.—Economic Development Commission, William J. Huebner, Chm., Armando Bianchi, Richard C. Blackburn, Merrill E. Carter, Murray Gold, Thomas W. Johnson, Jr., William C. Leary, Joel Levin, Joseph W. Marinone, Robert A. Taravella.—Redevelopment Agency, Charles J. Rader, Chm., Albert E. Barrett, Robert E. Bigelow, Richard C. Blackburn, Robert M. Burk, David G. Parry, Sylvio F. Preli, Chester Raynard, Joseph M. Uchneat; Michael J. Kopeski, Exec. Dir.—Housing Authority, William F. Fitzpatrick, Chm., Ruth W. Flanagan, Paul King, John M. Preli, Edward V. Sabotka; Jean Glazier, Exec. Dir.—Commit-

**tee on Needs of the Aging**, Bruce P. DuPont, James Franklin, Clifford Harrison, Jr., Kathy M. Janik, Adrian Keevers, Kathleen McKeown, Irene Molinari, Rita Motes; **Richard C. Blackburn**, Agent.—**Welfare Director**, Edward Sabotka.—**Director of Health**, Nicholas J. Lavnikovich, M.P.H. (P.O., Enfield).—**Board of Public Health Nursing Assoc.**, John Samplatsky, Chm., Sandra Armstrong, Gladys Carlson, Mario DelFavero, Ann Dessaint, Thomas Fahey, Jr., Clifford L. Harrison, Jr., Irene Molinari, Mary Parmelee, Welles Pease, Harriet Randall, Lorraine Weatherbee.—**Library Directors**, Paul Hanson, Pres., Elsie Barthel, Clarence Carlson, Gladys Carlson, Cyrus Flanders, Arlene Levine, Paul Miller, Welles Pease.—**Parks Commission**, Brian McKeown, Chm., Francis J. Aniello, Frank S. Campisi, Victor J. Malec, Thomas S. Quinn, Raymond Rodolfo-Masera; Robert O'Connor, Dir.—**Town Engineer**, Mario L. Gatti.—**Supt. of Highways**, Theodore Rachel.—**Tree Warden**, Joseph Rouleau.—**Building Inspector**, Fred Miolon.—**Housing Code Board of Appeals**, Joseph C. Becker, Chm., Melvin E. Hendershot, Frank W. Logan, William G. Rielly.—**Sewer Commission**, Edward A. Savino, Pres., Francis K. Colli, Louis Defocie, Edward E. Lanati, Frank W. Logan, William Oliva, Howard J. White, George D. Woolweaver.—**Chief of Police**, James H. Whitten.—**Police Commission**, Francis X. Griffin, Chm., Bernardino R. D'Agostino, John E. Eagen, Edward E. Lanati, Laurence L. Matt, Guido J. Montemerlo.—**Constables**, Albert K. MacDonald, Robert F. O'Brien, Pasquale F. Ruggiero.—**Chief of Fire Dept.**, William G. Rielly; Deputy, Charles Wezowicz.—**Fire Marshal**, Raymond H. Ouellette.—**Board of Fire Comrs.**, Alfred C. Coyle, Chm., John R. Colli, Jr., Joseph J. McKenna, Dominick J. Ruggiero.—**Civil Preparedness Director**, Joyce A. Wojtas.—**Town Attorney**, Anthony C. Ward.—**Justices of the Peace**, Albert E. Barrett, Joseph C. Becker, Francis V. Bout, Charles Draghi, Karen Dunbar, John E. Gherlone, Saul Goldfarb, Angelo J. Guido, Michael B. Heneghan, Edward E. Lanati, Arlene E. Levine, Robert H. Masse, Paul E. McCarthy, Louis P. McGee, Sylvio F. Preli, Frank G. Rachel, Raymond Rodolfo-Masera, Joseph A. Wenzel, Jr.

**WINSTED. CITY OFFICERS.** (City named, Jan., 1917. Population, 8,954.)—**Mayor**, Yolanda M. Barrett, Dem.—**Supt. of Police**, John F. Arcelaschi.—**Supt. of Fire Dept.**, Porter C. Griffin, Jr.—**Supt. of Public Works**, Robert C. Peck. (See Town of Winchester for other officials.)

**WOLCOTT.** New Haven County.—(Form of government, mayor, town council.)—Inc., May, 1796; taken from Waterbury and Southington. Area, 20.6 sq. miles. Population, est., 13,100. Voting districts, 3. Children, 5,715. Principal industries, agriculture and manufacture of tools, novelties, etc. Transp.—Passenger: Served by buses of the Bonanza Bus Lines, Inc. from Waterbury and Hartford, and North East Transp. Co., Inc. from Waterbury. Freight: Served by numerous motor common carriers. Post office, Wolcott.

**TOWN OFFICERS.** **Clerk and Reg. of Vital Statistics**, Mrs. Minnie N. Bergen; Hours, 9 A.M.-4:30 P.M., Monday through Friday; Address, 10 Kenea Ave., 06716; Tel., 879-1098.—**Asst. Clerk**, Elaine L. King.—**Asst. Reg. of Vital Statis-**



tics, Mrs. Lorraine M. McQueen.—**Mayor**, Joseph J. Lango, Jr., Dem.—**Town Council**, Roland B. Vicedomini, Chm., Albert J. Carver, Angelo Caserio, Michael A. DeNegris, Richard P. Longo, Alice G. Moss, William Romaniello, Jr., Richard H. Turmel, Patricia C. Yurgaitis.—**Treas. and Agent of Town Deposit Fund**, Henry J. Harrington, Jr.—**Tax Collector**, Lorraine M. McQueen.—**Board of Tax Review**, Clifford C. Chasse, Chm., Nicholas A. Capolupo, Jr., Earl L. Wooster, Jr.—**Assessors**, Frank M. Szydowski, Chm., Palmer F. Brick, Earl Tracy.—**Registrars of Voters**, Rose L. DeMand, Dem., Alice P. Douglas, Rep.—**Supt. of Schools**, Nicholas D'Agostino.—**Board of Education**, Clarence W. Marsella, Sr., Chm., Erminia S. Costa, Pasquale P. Famiglietti, Thomas J. Halpin, Susan C. Jones, Frank J. Levanti, Joseph M. Mango, Sylvia D. Sheron, William D. Valletta, 1977.—**Planning and Zoning Commission**, Edward S. Wilensky, Chm., Craig Barber, Daniel Mennillo, Edwin Schweitzer, Edmund Storlazzi; Alternates, Michael Feola, Peter Gelada, Joseph Guarino.—**Zoning Board of Appeals**, Timothy Pappas, Chm., Leon S. Boyce, Anthony J. Christoff, Donald Luth, Harold D. Norvell, Daniel A. Orsatti; Alternates, Vincent Messina, Michael Perrotta, Arthur Peterson.—**Zoning Enforcement Officer**, Louis Adams.—**Development and Industrial Commission**, Vinal Duncan, Chm., Joseph W. Chauvin, Joseph Donahue, Richard Opper, John Rossi, Henry Schissler, John J. Walsh.—**Conservation Commission**, George A. Jacovino, Chm., Gerald Cucolo, James Flynn, Priscilla Roberts, Jane Strachan.—**Inland Wetlands Commission**, Henry Nadolny, Chm., Margarethe Fenske, Ann Forte, Richard Homewood, Theodore Storlazzi, Evelyn Walsh, Bernice Woodward.—**Commission on Aging**, Robert McKenna, Chm., Eva Ayotte, R. A. Damiani, M.D., Daniel Della Bella, Rose DeMand, Evelyn Duren, George T. Herald, Margaret Keeley, Mayor Joseph J. Lango, Jr., Stella Lerz, Mildred Mitchell, Rev. David Pople, George Ranslow, Charles Rietdyke, Rev. Raymond P. Shea, William Sortino, Evelyn Spooner.—**Agent for the Elderly**, Charles Rietdyke.—**Welfare Director**, Robert McKenna.—**Directors of Health**, Elliott Mayo, M.D., William Quinn, M.P.H.—**Library Directors**, C. Kay Quinn, Chm., Kay Gelada, Mary Hunt, Judith Nelson, Alexander Nole, Rodney Turner, Douglas Way.—**Parks and Recreation Commission**, Richard Plantier, Chm., George Babcock, Kay Ann DeNegris, Nils Ekvall, George Guilfoile, Charles Hunt.—**Director of Recreation**, Richard Harder.—**Director of Public Works**, Jesmond Nigro; Asst., Alfonse Clement.—**Building Inspector**, David Tosun.—**Building Code Board of Appeals**, Donald Albert, Paul Galucci, Martin McCallum, Raymond Pagano, Thomas Santarsiero.—**Water and Sewer Authority**, John Mongillo, Chm., Joseph Cipriano, Everett Heintz, John Kunicki, Edward Lindsly, Joseph Santagotta.—**Sanitarian**, Donald Sullivan.—**Chief of Police**, George C. Ranslow; Deputy, William Wabuda.—**Constables**, Michael L. Feola, Cyrille A. Fortier, Sr., Richard A. Homewood, Vincent Messina, Vincent A. Migliaro, Edward C. Palmer.—**Chief of Fire Dept.**, William F. McKinley; Deputy, Adolph A. Birkenberger.—**Fire Marshal**, Paul E. Spooner.—**Civil Preparedness Director**, Robert A. Albert.—**Town Attorney**, Brian P. Borghesi.—**Justices of the Peace**, Robert A. Albert, Clarence L. Atwood, Harry A. Barrows, Robert F. Carroll, Erminia S. Costa, Michael A. DeNegris, Aidan J. Donahue, Jr., Margarethe E. Fenske, Mildred T. Kovic, Joseph J. Lango, Jr., Rita R. Longo, John F. Madden, Jr., Ralph Mangini, Sr., James M. McQueen, Alice G. Moss, Marion S. Murolo, Arthur W. Peterson, William Romaniello, Jr., Vernon H. Russell, Walter C. Scappini, Edwin J. Schweitzer, Stella

B. Sirois, William F. Sortino, Norman J. Stanchfield, Theodore E. Storlazzi, William Valletta, Roland B. Vicedomini, John J. Walsh, Edward S. Wilensky.

**WOODBIDGE.** New Haven County.—(Form of government, selectmen, town meeting, board of finance.)—Inc., Jan., 1784; taken from New Haven and Milford. Area, 19.3 sq. miles. Population, est., 8,400. Voting district, 1. Children, 3,004. Principal industry, agriculture; mostly a suburban residential town. Freight: Served by numerous motor common carriers. Post office, R.F.D. Woodbridge. Rural free delivery from New Haven post office. Voted Beer Permit Only, 1935.

**TOWN OFFICERS.** Clerk and Reg. of Vital Statistics, Mrs. Jean M. Hanna; Hours, 9 A.M.-4:30 P.M., Monday through Friday; Address, Town Hall, 11 Meetinghouse Lane, 06525; Tel., 389-1517.—Asst. Clerks and Asst. Regs. of Vital Statistics, Mrs. Polly P. Schulz, Mrs. Barbara L. White.—Selectmen, 1st, Russell B. Stoddard, Rep., Joseph Donato, Rep., Audrey L. Fetter, Rep., John J. Resnik, Rep., Joseph Anastasio, Dem., Reverdy R. H. Whitlock, Dem.—Treas., James W. Berrie.—Agent of Town Deposit Fund, Colman C. Kramer.—Board of Finance, H. David Winters, Chm., Martin Anastasio, Allen Duffy, Carol Flint, Lewis Ulman, Joseph Waters.—Tax Collector, Jean M. Hanna.—Board of Tax Review, William A. Monde, Chm., Philip B. Cowles, Joseph P. Dapkins.—Assessor, Richard Pyszkowski.—Registrars of Voters, Lucille B. Ritvo, Dem., Elizabeth G. Stoddard, Rep.—Supt. of Schools, Alexander M. Raffone.—Board of Education, Donald M. Stevens, Chm., John H. Craig, Dorothy Martino, Sheila Saltzman, Mary Lou Winnick, 1977; Ira B. Grudberg, Edwin A. Hafner, Cynthia P. Miller, Frank J. White, Jr., 1979.—Planning and Zoning Commission, Axel E. Swanson, Chm., Edward E. Cherry, H. Chandler Clark, Sonja Goldstein, Rudolph Lombardi, Myron Yudkin; Alternates, Joseph Ciaburri, Susan Granger, Frances Perrotti.—Zoning Board of Appeals, William C. Withers, Chm., I. Gordon Colby, Jr., Robert Fesmier, Russell Gregory, Vincent Longo; Alternates, Henry B. Maretz, Irene K. Miller, Lewis A. Whitmire.—Development and Industrial Commission, Mark W. Syркиn, Chm., George W. Conklin, Samuel Freedman, Robert M. Gordon, John Kenney, James Lamberti, John A. Tullio, D'Nesse Young.—Conservation Commission, Peter B. Cooper, Chm., Polly Abeling, Christine H. Donaldson, Olive LeRoy, John Reynolds, Dr. James A. Riley, Paul R. Walgren.—Inland Wetlands Commission, Dr. James A. Riley, Chm., H. Chandler Clark, Peter B. Cooper, Sonja Goldstein, Paul R. Walgren; Alternate, Olive LeRoy.—Agent for the Elderly, vacancy.—Director of Health, Robert Salinger, M.D.—Board of Health, Dr. Frank Gruskay, Chm., June Bradley, Florence Ferrell, Miriam L. Garber, Pauline Manookian, Dr. William McCullough.—Library Directors, Richard L. Wanner, Chm., Elizabeth P. Atkins, Wayne T. Bell, Judith S. Clark, Robert L. Garofalo, Anna C. Gordon, Dorothy E. Larsen, Harry A. Miskimin, Marjorie P. Talalay.—Recreation Commission, Richard O. Jones, Chm., Helen DeGennaro, Arden Gordon, Adolph Luciani, Harriet Seligson, Frances Shepherd, Judith Stein; Robert Laemel, Dir.—Park Commission, Winchester Hubbard, Chm., Russell E. Bacon, Sylvia Berrie, Dr. Herbert Lewis, Stuart Peck, Susannah K. Scully.—Director of Public Works, Joseph Kalson.—Building Inspector, George C. Michel.—Building Board of Appeals, Curtiss L'Hommedieu, Chm., Renald Fazzalaro, Eugene N.

Festa, G. Richard Martin, Leonard Plotnick.—**Sewer Authority**, Joseph Calistro, Chm., Theodore R. Clark, William H. Coughlin, Salvatore DeLucia, Leslie Walhimer.—**Publicly Owned Property Commission**, Susannah K. Scully, Chm., James W. Cooper, Eugene N. Festa, Robert Hedberg, Wilbur Land, Carl Lindskog.—**Chief of Police**, Salvatore DeGennaro; Deputy, Richard A. Rollinson.—**Police Commission**, Wilder J. Greeley, Chm., Malcolm Baldwin, John Harrington.—**Chief of Fire Dept.**, John J. Hennessey.—**Fire Marshal**, Robert Schulz.—**Board of Fire Custodians**, Earl J. Rhoades, Chm., Hubert Hodge, John F. Wynne.—**Civil Preparedness Director**, Curtiss L'Hommedieu.—**Town Attorney**, Frederick S. Moss.—**Justices of the Peace**, Barbara C. Amatruda, Joseph Anastasio, Susan C. Baldwin, Harry M. Garson, Susan S. Granger, Rudolph M. Lombardi, Frederick S. Moss, Charlotte M. Sitzer.

**WOODBURY.** Litchfield County.—(Form of government, selectmen, town meeting, board of finance.)—Named, May, 1673. Area, 36.8 sq. miles. Population, est., \*7,200. Voting district, 1. Children, 2,035. Principal industries, tube mill, machine shops, screw machine shops, welding and woodworking shops. Transp.—Freight: Served by numerous motor common carriers. Post office, Woodbury. Rural free delivery to part of the town.

**TOWN OFFICERS.** **Clerk and Reg. of Vital Statistics**, Mrs. Olive B. King; Hours, 9-12 A.M., 1-5 P.M., Monday through Friday; 9-12 A.M., Saturday, except July and August; Address, 281 Main St. South, Box 369, 06798; Tel., 263-2144.—**Asst. Clerk and Asst. Reg. of Vital Statistics**, Mrs. Jane H. Sandulli.—**Selectmen**, 1st, Mrs. Marin J. Shealy, Dem., J. Lawrence Pond, Dem., Richard W. Crane, Rep.—**Treas. and Agent of Town Deposit Fund**, Richard L. Heyniger.—**Board of Finance**, Geoffrey M. Langdon, Chm., Robert B. Cowles, John W. Jeske, Jr., Joan K. Maloney, Justin L. Smith, Jr., John H. Well.—**Tax Collector**, Lorraine C. Traver.—**Board of Tax Review**, G. Bradford Palmer, Jr., Chm., George Merritt, Raymond R. Taylor.—**Assessor**, John R. Paddock.—**Registrars of Voters**, Margaret B. Lizauskas, Dem., Jane P. Sturges, Rep.—**Supt. of Schools**, George F. Bradlau.—**Planning Commission**, Albert S. Redway, Jr., Chm., Phyllis Cummings, John J. Deschino, Norman Heaven, William H. Reynolds, Jr.; Alternates, Ernest F. McCorkle, Esther C. McLennan, Michael Sacco.—**Town Planner**, Vincent C. McDermott.—**Zoning Commission**, Boris Stasiuk, Chm., Edward DeCortin, Charles M. Durfee, Norman C. Taylor, Neil Yarhouse; Alternates, Katherine Campbell, Nancy Fierberg, Theodore Tietz, Jr.—**Zoning Board of Appeals**, Robert K. Richards, Chm., Kenneth M. Burnet, Elmer Kiessling, William Lavelle, Andrew D. Wylie; Alternates, Joseph D'Aversa, Nancy Lancaster, A. Howard McLaughlin.—**Conservation Commission**, Frederick R. Leavenworth, Chm., Jeffrey Lines, Robert Matey, Susan Shepard, Vincent Sidel, Lucian Warner, Edward White.—**Inland Wetlands Commission**, Robert S. Smith, Chm., Kathryn Bondi, David C. Breakell, John W. Mosch, Jr., David M. Newell, Jean Olson, Philip Strange.—**Historic District Commission**, Mary Chaffee, Chm., Grayce Lizauskas, Alan Magary, William Somerset, Robert Walin; Alternates, Mildred M. Hayward, Jane P. Sturges, Joseph D. Veselsky.—**Committee on Needs of Aging**, Rev. M. Webb Wright, Chm., Ernest Allen, Constance Hallett, Mary Martin,

Mary C. McConville, Francine McDougall, Philip P. Strong, Virginia Wheeler.—**Director of Health**, George L. Cushman, M.D.—**Library Directors**, William J. Mulvey, Chm., Martha Bertolette, Katherine Holcomb, Robert F. Jones, Janet D. Lewis, Maureen D. Well.—**Park and Recreation Commission**, Nancy Clark, Chm., Horace E. Gibson, Walter Golymbieski, John Henry, Richard Kuhla, Townsend Scudder, Frederick T. Strong, Jeanne M. Warner.—**Director of Public Works**, P. Edward Lizauskas; Asst., Kenneth F. Stahnke.—**Building Inspector**, John Levesque.—**Building Code Board of Appeals**, Richard S. Leigh, Chm., Henry W. Hart, Walter M. Lamont, Jr., Henry T. Moeckel, Jr., Raymond A. Sherry.—**Sanitarian**, John R. Paddock.—**Tree Warden**, Roy H. Jacobs.—**Chief of Police**, Mrs. Marin J. Shealy.—**Constables**, Arnold Anderson, Edward J. Anderson, Bruce Lyle, Richard Rooney.—**Chief of Fire Dept.**, Harold Fuller, Jr.; Deputy, James Clark.—**Fire Marshal**, Brewster Reichenbach.—**Board of Fire Comrs.**, Melvin Snyder, Chm., Robert Brown, Charles Burdick, George Green, Ross E. Newell.—**Civil Preparedness Director**, Richard W. Hayward.—**Town Attorney**, W. Fielding Secor (P.O., Waterbury).—**Justices of the Peace**, Isabelle Aquilar, Mildred Hayward, Gail D. Henry, William F. Lavelle, Esther C. MacLennan, John E. Pinkney.

---

\*As reported by the Town Clerk.

**WOODMONT.\* BOROUGH OFFICERS.** P.O., c/o Secy., P.O. Box 33, Woodmont 06460; Secy., Nina B. Collins, Milford, Tel., 878-2311.—**Warden**, Richard J. Austin.—**Burgesses**, Blaine W. Boxwell, Michael A. Krauss, Joseph F. Sastre, Peter H. Stewart, Charles E. H. Williams, Richard H. Worms.—**Clerk**, Miss Leota M. Fulton.—**Treas.**, Lois B. Boxwell.—**Tax Collector**, Patricia L. W. Stewart.—**Constable**, George A. Ramadan.—**Auditors**, Louis W. Berndtson, Jr., Edward J. Roggemann.

---

\*See City of Milford.

**WOODSTOCK.** Windham County.—(Form of government, selectmen, town meeting, board of finance.)—Settled, 1686; named New Roxbury; name changed, March, 1690, to Woodstock. Annexed to Conn., May, 1749. Area, 61.6 sq. miles. Population, est., 5,200. Voting district, 1. Children, 1,596. Principal industries, agriculture and manufacture of electrical switches, microporous plastics, fancy soaps and toiletries. Transp.—Passenger: Served by Bonanza Bus Lines, Inc. between Providence, R.I. and Springfield, Mass. Freight and express: Served by numerous motor common carriers. Post offices, Woodstock, North Woodstock, East Woodstock, South Woodstock and Woodstock Valley, R.R. Routes 1 and 2, Woodstock. Voted Limited Liquor Permit, 1974.

**TOWN OFFICERS.** **Clerk and Reg. of Vital Statistics**, Miss F. Veronica Hibbard; Hours, 9 A.M.-5 P.M., Monday through Friday; Address, Town Office Bldg., P.O. Box 123, Rte. 169, 06281; Tel., Putnam, 928-6595.—**Asst. Clerk and**

**Asst. Reg. of Vital Statistics**, Mrs. Evelyn M. Eddy.—**Selectmen**, 1st, Mrs. Shirley E. Rapose, Dem., Stanley Dodge, Dem., J. Stuart Boldry, Rep.—**Treas. and Agent of Town Deposit Fund**, Lois J. Rice.—**Board of Finance**, David W. Beach, Chm., Whitby K. Ellsworth, Robert K. Griffith, Axel T. Johnson, Samuel Kaplan, John R. Suleski.—**Tax Collector**, Patricia L. Kowal.—**Board of Tax Review**, David H. Bates, Chm., Gustave A. Stromgren, Henry D. Young.—**Consultant Assessor**, Marvin A. Barrett; Clerk, David L. Boivin.—**Registrars of Voters**, Alice L. Prato, Dem., Nellie Barclift, Rep.—**Supt. of Schools**, Anthony J. Perrelli.—**Board of Education**, Cyrus I. Harvey, Jr., Frederick R. Hays, Joanna K. Rodensky, 1977; Harriet E. Foote, David T. Hochberg, Marianna Torraca, 1979; Alice L. Prato, Chm., Charles P. Brooks, Mrs. Avis F. Spalding, 1981.—**Planning Commission**, Richard W. Canavan, Chm., Bruce S. Hansen, Barbara M. E. Hawkins, Donald A. Hibbard, Roger E. Kasperson; Alternates, Clarence H. Child, Rex Harkness, Richard L. Swanberg.—**Town Planners**, Brown, Donald and Donald.—**Economic Development Commission**, C. Allan Smith, Chm., W. Lewis Hyde, Ellis H. Paine, Stephen J. Rechner, Louis F. Rowe.—**Housing Authority**, Lawrence Grennan, Chm., Elisabeth R. Anderson, George W. White, Donald B. Williams.—**Conservation Commission**, Richard C. Noren, Acting Chm., Charles P. Brooks, Margaret Q. Casedy, Elizabeth C. Child, Robert G. Frink, Rebecca M. Harvey, Patricia F. Kuchle, Arthur Manthorne, James W. Milnor, Paul K. Wyeth.—**Inland Wetlands and Water Courses Agency**, William A. T. Cassidy, Chm., Joseph Campert, Jr., Philip B. Cheney, Barbara M. E. Hawkins, Robert E. Larson, Preston Roberts, Cyrille F. Syriac.—**Recreation Committee**, Craig Saltonstall, Chm., Robert A. Griggs, Royal Hale, Karen Horne, Edmond Seney, Cyrille F. Syriac, Allan D. Walker, Kent Weaver.—**Building Inspector**, Gustave A. Stromgren; Asst., Carl A. Laurens.—**Tree Warden**, Gordon R. Weimann.—**Chief of Police**, Shirley E. Rapose.—**Constables**, Paul G. Arvidson, Frederick C. Child, David T. Laurens, Leo A. Morissette, Joseph H. Parent, Carl G. Soderstrom, Cyrus A. Weening.—**Chiefs of Fire Depts.**, Clifford W. Ask, George L. Davis, Robert W. Wilde.—**Fire Marshal**, Robert H. Fisher.—**Civil Defense Director**, H. Dexter Young.—**Town Attorney**, Robert J. Kelleher.—**Justices of the Peace**, Howard P. Barclift, Charles H. Cady, Arthur J. Croteau, Theodore E. Demers, Robert G. Frink, William T. Hawkins, Stephen B. Lincoln, Richard C. Noren, A. Robert Scranton, 3rd, Francis C. Stevens, Arthur G. Swenson, Marie T. Wetherell.

## REGIONAL PLANNING AGENCIES

(Revised to May 1, 1976)

\***CAPITOL REGION COUNCIL OF GOVERNMENTS.**—Office: 97 Elm St., Hartford 06106; Tel., 522-2217. **Chm.**, Otto C. Neumann, Granby; **Vice Chm.**, George Athanson, Hartford; Edward A. Savino, Windsor Locks; **Treas.**, Sandra Bender, South Windsor; **Secy.**, Anthony J. Maiorano, Marlborough; **Regional Forum Co-Moderators**, The Rev. George Welles, Jr., Hartford; Tom Burns, East Hartford; **Regional Planning Commission Chm.**, John Linderman, Vernon; **Exec. Director**, Dana S. Hanson.

Participating municipalities and representatives: **ANDOVER**, David Yeomans. **AVON**, Beatrice Murdock. **BLOOMFIELD**, Richard Goodman. **BOLTON**, David Dreselly. **CANTON**, Raynald E. Bergeron. **EAST GRANBY**, Frank R. Rothammer. **EAST HARTFORD**, Richard H. Blackstone. **EAST WINDSOR**, Edward Hastillo. **ELLINGTON**, Everett Paluska. **ENFIELD**, Armand Roy. **FARMINGTON**, Samuel Bailey, Jr. **GLASTONBURY**, Henry Kinne. **GRANBY**, Otto C. Neumann. **HARTFORD**, George Athanson. **HEBRON**, Aaron Reid. **MANCHESTER**, Matthew Moriarty. **MARLBOROUGH**, Anthony J. Maiorano. **NEWINGTON**, Joseph Doyle. **ROCKY HILL**, Paul T. Daukas. **SIMSBURY**, Russell S. Shaw. **SOMERS**, William S. Patsun. **SOUTH WINDSOR**, Sandra Bender. **SUFFIELD**, Chester Kuras. **TOLLAND**, Kevin J. Cavanagh. **VERNON**, Thomas Benoit. **WEST HARTFORD**, Ann Streeter. **WETHERSFIELD**, Cynthia Matthews. **WINDSOR**, John R. Welch. **WINDSOR LOCKS**, Edward A. Savino.

\* Regional Planning Agency function performed by planning commission of the CRCOG.

**CENTRAL CONN. REGIONAL PLANNING AGENCY.**—Office: 12 Landry St., Bristol 06010; Tel., 589-7820. **Chp.**, Edward P. Plaze, Terryville; **Vice Chp.**, Donald V. Padlo, Bristol; **Secy.**, Theodore Poulos, Plainville; **Treas.**, John Weichsel, Southington; **Director**, Milo D. Wilcox, Jr.

Participating municipalities and representatives: **BERLIN**, Nunzio P. Rosso, vacancy. **BRISTOL**, Therese Massicotte, Donald V. Padlo, Walter E. Siel. **BURLINGTON**, Allan M. Groves, Theodore Scheidel. **NEW BRITAIN**, Rev. Clyde Davis, Ernest Pomerleau, Arthur Simonian, vacancy. **PLAINVILLE**, Norman Peltzer, Theodore Poulos. **PLYMOUTH**, Ellsworth Cleveland, Edward P. Plaze. **SOUTHINGTON**, Harold Charette, Linda Quasnitschka, John Weichsel.

**CENTRAL NAUGATUCK VALLEY REGIONAL PLANNING AGENCY.**—Office: 20 East Main St., Room 303, Waterbury 06702; Tel., 757-0535. **Chm.**, Victor Allan, Bethlehem; **Vice Chm.**, Sherwood L. Rowland, Waterbury; **Secy.**, Louis T. Alexander, Watertown; **Treas.**, Robert L. Bean, Middlebury; **Exec. Director**, Duncan M. Graham.

Participating municipalities and representatives: **BEACON FALLS**, John Maleto, John McGeever. **BETHLEHEM**, Victor Allan, Edmund Mierzwinski. **CHESHIRE**, John L. Campbell, vacancy. **MIDDLE-**

**BURY**, Robert L. Bean, Curtis Titus. **NAUGATUCK**, Eugene Hertel, Joan Peterson. **OXFORD**, Robert Bowolick, vacancy. **PROSPECT**, Denis Broderick, vacancy. **SOUTHURBY**, Benjamin Robin, vacancy. **THOMASTON**, Walter Kloss, Sr., Arthur B. Quinn, Jr. **WATERBURY**, Frank T. Healey, Jr., Rabbi Arnold Miller, Rocco Pomponio, Sherwood L. Rowland. **WATERTOWN**, Louis T. Alexander, Stephen F. Jamsky. **WOLCOTT**, William Valletta, Jr., Frank Wendler. **WOODBURY**, Kay Campbell, Esther MacLennan.

**CONN. RIVER ESTUARY REGIONAL PLANNING AGENCY.**—Address: Hitchcock Corner, Westbrook Rd., Essex 06426; Tel., 767-0944. **Chm.**, Catherine K. Jaros, Westbrook; **Vice Chm.**, Hamilton Fish, Old Lyme; **Secy.**, Loren F. Kahle, Essex; **Treas.**, George E. Dibble, Westbrook; **Director**, Stanley V. Greimann.

Participating municipalities and representatives: **CHESTER**, Joseph Friend, Charles G. Nessler. **CLINTON**, Mrs. Deane A. Haag, Nicholas W. Scalzo. **DEEP RIVER**, Adm. Irwin Chase, Jr. (USN, Ret.), Irwin Wilcox. **ESSEX**, Loren F. Kahle, Mrs. John F. Lange. **KILLINGWORTH**, Henry C. Maguire, Donald R. Welter. **LYME**, William G. Moore, Francis M. Roche. **OLD LYME**, Hamilton Fish, Charles J. Kiernan. **OLD SAYBROOK**, Rexford H. McCall, J. Sherman Mitchell. **WESTBROOK**, George E. Dibble, Mrs. Catherine K. Jaros.

**GREATER BRIDGEPORT REGIONAL PLANNING AGENCY.**—Office: 302 Professional Bldg., White Plains Rd., Trumbull 06611; Tel., 268-0014. **Chm.**, John E. Wrabel, Fairfield; **Vice Chm.**, Stanley Golenski, Bridgeport; **Secy.**, William B. Hansen, Stratford; **Treas.**, Charles T. Poarch, Trumbull; **Exec. Director**, Jesse Nalle.

Participating municipalities and representatives: **BRIDGEPORT**, Robert A. Dortenzio, Stanley Golenski, John R. Hyslop, Henry Lugo, Helen Michuda. **FAIRFIELD**, Alan R. Johnson, Robert K. Lesser, John E. Wrabel. **MONROE**, Harry J. Hagan, Edith M. Serke. **STRATFORD**, William B. Hansen, George W. Hermann, Andrew J. Kaza. **TRUMBULL**, Robert Leventhal, Ralph S. Loew, Charles T. Poarch. (Also included in the Greater Bridgeport Region, as defined by the Dept. of Planning and Energy Policy, is Easton.)

\***HOUSATONIC VALLEY COUNCIL OF ELECTED OFFICIALS.**—Office: 256 Main St., Danbury 06810; Tel., 748-1471. **Chm.**, Louis J. Fossi, Ridgefield; **Vice Chm.**, Francis J. Clarke, Bethel; **Secy.-Treas.**, Merrill W. Walrath, Brookfield; **Administrator**, Jerome Foster; **Planning Director**, John F. Green, P.E.; **Transportation Planner**, John J. Olshesky.

Participating municipalities and representatives: **BETHEL**, Francis J. Clarke. **BRIDGEWATER**, Henry F. Becker. **BROOKFIELD**, Merrill W. Walrath. **DANBURY**, Charles A. Ducibella. **NEW MILFORD**, Louis C. White. **NEWTOWN**, Jack Rosenthal. **REDDING**, Jesse P. Sanford. **RIDGEFIELD**, Louis J. Fossi.

\* Acting as a Regional Planning Agency.

**LITCHFIELD HILLS REGIONAL PLANNING AGENCY.**—Address: 40 Main St., Torrington 06790; Tel., 482-5575. **Chm.**, Nicholas J. Horansky, Torrington; **Vice Chm.**, Sarah P. Harrington, Morris; **Secy.**, Joseph Ganem, Winchester; **Treas.**, Raymond H. Connor, Goshen; **Exec. Director**, Leonard S. Campbell.

Participating municipalities and representatives: **BARKHAMSTED**, Russell Fredrickson. **GOSHEN**, Raymond H. Connor, Alfred Huttig. **HARWINTON**, Dr. Avram S. Berger. **LITCHFIELD**, Samuel R. Mink, Jr., Charles W. Tighe. **MORRIS**, Sarah P. Harrington, Edward T. Hozubin. **NEW HARTFORD**, Reginald Smith, Theodore Stoutenberg. **NORFOLK**, Thomas H. Glennon, Ernest Sinclair. **TORRINGTON**, Robert F. Grier, Nicholas J. Horansky, Andrew Rabinko. **WINCHESTER**, Joseph Ganem, Willis A. Sanford.

**MIDSTATE REGIONAL PLANNING AGENCY.**—Address: P.O. Box 139, Middletown 06457; Tel., 347-7214. **Chm.**, John Moore, Haddam; **Vice Chm.**, Philip Cacciola, Middletown; **Secy.-Treas.**, William Van Beynum, Portland; **Planning Director**, Geoffrey L. Colegrove.

Participating municipalities and representatives: **CROMWELL**, James Ford, Sharon Miceli. **DURHAM**, George M. Eames, III, Stuart W. Keating, Jr. **EAST HADDAM**, Mark H. Clayton. **EAST HAMPTON**, David Foster, Edward Porteus. **HADDAM**, Henry Mannetho, John Moore. **MIDDLEFIELD**, Donald Lee, Sherman H. Perkins. **MIDDLETOWN**, Philip Cacciola, Cos Giuffrida, David B. Mylchreest. **PORTLAND**, Herbert Ellsworth, William Van Beynum.

**NORTHEASTERN CONN. REGIONAL PLANNING AGENCY.**—Address: P.O. Box 198, Brooklyn 06234; Tel., 774-1253. **Chm.**, John K. Harris, Jr., Brooklyn; **Vice Chm.**, Leslie Fossel, Canterbury; **Secy.**, Robert Frink, Woodstock; **Treas.**, William J. Hammond, Plainfield; **Exec. Director**, Charles A. Boster.

Participating municipalities and representatives: **BROOKLYN**, John K. Harris, Jr., Theodore Niejadlik. **CANTERBURY**, Leslie Fossel, Aili H. Galasyn. **EASTFORD**, Henry Torcellini, James Whitehouse. **KILLINGLY**, Richard Collemer, Peter Mann. **PLAINFIELD**, Jeannette Hall, William J. Hammond. **POMFRET**, J. Wesley Eaton, James Pepe. **PUTNAM**, John LaBelle, Elizabeth Shepard. **STERLING**, Ray Holden, vacancy. **THOMPSON**, Dave Bourgeois, Donald Hayes. **WOODSTOCK**, Richard Canavan, Robert Frink.

**NORTHWESTERN CONN. REGIONAL PLANNING AGENCY.**—Address: P.O. Box 30, Warren 06754; Tel., 868-7341. **Chm.**, Donald Harrison, Roxbury; **Vice Chm.**, George P. Bates, Warren; **Secy.**, Thomas Glennon, North Canaan; **Treas.**, Warren Wilson, Salisbury; **Member-at-Large**, Mrs. Mary Hare, Cornwall; **Planning Director**, Thomas A. J. McGowan.

Participating municipalities and representatives: **CANAAN**, Mrs. Ann King, vacancy. **CORNWALL**, Mrs. Mary Hare, Kenneth A. Merz. **KENT**, James H. Aiken, Richard Taylor. **NORTH CANAAN**, George Adotte, Thomas Glennon. **ROXBURY**, Donald Harrison, Mrs. Jean



Murkland. **SALISBURY**, Richard T. Fitzgerald, Warren Wilson. **SHARON**, Mrs. Marion Johnson, Vincent Johnson. **WARREN**, George P. Bates, William L. Hopkins. **WASHINGTON**, E. Robert Frost, Nick Solley.

**REGIONAL PLANNING AGENCY OF SOUTH CENTRAL CONN.**—Office: 96 Grove St., New Haven 06510; Tel., 777-4795, 777-4796. **Chm.**, H. Milton Bullard, Jr., Guilford; **Vice Chm.**, John McGuerty, New Haven; Kevin Norman, Milford; Marcia Richardson, North Branford; **Secy.**, Edward Gudelski, New Haven; **Asst. Secy.**, Philip T. Ashton, Meriden; **Treas.**, James J. Quinn, Jr., Bethany; **Asst. Treas.**, Sarah W. Richards, Guilford; **Exec. Director**, Norris C. Andrews.

Participating municipalities and representatives: **BETHANY**, James J. Quinn, Jr., Frederick B. Richter. **BRANFORD**, David P. Etzel, Jr., Clinton E. Swift. **EAST HAVEN**, Mark DelRocco, Herman Hackbarth, Margaret Thomas. **GUILFORD**, H. Milton Bullard, Jr., Sarah W. Richards. **HAMDEN**, Daniel Shuster, E. Mayo Snyder. **MADISON**, Thomas P. Murphy, Jr. **MERIDEN**, Philip T. Ashton, John Maguire. **MILFORD**, Peter Carroll, Kevin Norman, Leigh Raymond. **NEW HAVEN**, Edward Gudelski, Jeanne Hogan, Rev. Juan Martinez, John McGuerty, Barbara Oliver. **NORTH BRANFORD**, Joan Fitch, Marcia Richardson. **NORTH HAVEN**, Curtis D. Andrews, Brian Munson. **ORANGE**, James Mudie, Graydon C. Wagner, Jr. **WALLINGFORD**, Clifton Y. Lane, Christopher McLaughlin, Mrs. Lawrence Singer. **WEST HAVEN**, Donald Root, Joseph Vitelli. **WOODBIDGE**, H. Chandler Clark, Morris Tyler.

**SOUTHEASTERN CONN. REGIONAL PLANNING AGENCY.**—Office: 139 Boswell Ave., Norwich 06360; Tel., 889-2324. **Chm.**, Edward Tregger, East Lyme; **Vice Chm.**, Harry Sussman, Waterford; **Secy.**, Betty Cochran, Stonington; **Treas.**, Gurdon Slosberg, Norwich; **Exec. Director**, Richard B. Erickson.

Participating municipalities and representatives: **BOZRAH**, Russell Rice, Martin Wilyer. **COLCHESTER**, Ira Wasniewski, vacancy. **EAST LYME**, Sam Elam, Edward Tregger. **FRANKLIN**, Anthony Carboni, Mrs. Grace Linden. **GRISWOLD**, Mrs. Mary Walton, Stephen Wolinski. **GROTON**, Vernon James, Robert Patton, Carl Strand. **LEDYARD**, Linnie Lawrence, Jeanne M. Osborne. **LISBON**, Carl Benker, vacancy. **MONTVILLE**, Donald Olsen, Magnus Wade. **NEW LONDON**, Charles W. Curtin, Joseph Feinberg, Sheldon Goldstein. **NORTH STONINGTON**, William F. Morgan, Jr., Philip Pennington. **NORWICH**, William J. Dunion, Jr., Ennis Lanier, Gurdon Slosberg. **PRESTON**, John J. Guinane, vacancy. **SALEM**, Neal Williams, David H. Wordell. **SPRAGUE**, Arthur Guertin, Jr., Richard Wallace. **STONINGTON**, Betty Cochran, Samuel Fiore. **VOLUNTOWN**, Joseph Magario, vacancy. **WATERFORD**, Marshall Goldberg, Harry Sussman.

**SOUTH WESTERN REGIONAL PLANNING AGENCY.**—Office: 137 Rowayton Ave., Rowayton 06853; Tel., 866-5543. **Chm.**, Charles W. Grinnell, Stamford; **Vice Chm.**, Mrs. Martha Hauhuth, Westport; **Secy.**, Mrs. Sarah L. Kennerly, Darien; **Treas.**, F. Donald Soper, Nor-

walk; **Members, Exec. Committee**, Leslie T. Hand, Greenwich; William D. Hart, Jr., New Canaan; Carrell S. McNulty, Jr., Weston; **Exec. Director**, Richard C. Carpenter.

Participating municipalities and representatives: **DARIEN**, Herbert A. Carlborg, Mrs. Sarah L. Kennerly. **GREENWICH**, Mrs. Barbara Girdler, Leslie T. Hand, Lee Markscheffel. **NEW CANAAN**, Gordon Fearey, William D. Hart, Jr. **NORWALK**, Charles S. Marshall, Paul Radman, F. Donald Soper, Joseph R. Tamsky. **STAMFORD**, John J. Chiaramonte, Louis A. Clapes, Charles W. Grinnell, Mrs. Phyllis Sinrich. **WESTON**, Carrell S. McNulty, Jr., Jay Valentine. **WESTPORT**, Richard E. Bodkin, Mrs. Martha Hauhuth, Mrs. Jeannine Robertson. (Also included in the South Western Region, as defined by the Dept. of Planning and Energy Policy, is Wilton. Official Observer: **WILTON**, Mrs. Jane vanSummern.)

**VALLEY REGIONAL PLANNING AGENCY**.—Office: 350 East Main St., Ansonia 06401; Tel., 735-8689. **Chm.**, Arthur R. Waller, Derby; **Vice Chm.**, Richard D. Krueger, Ansonia; **Secy.**, George Martin, Seymour; **Treas.**, Edward B. Brickett, Shelton; **Planning Director**, Edward Lee Burdell.

Participating municipalities and representatives: **ANSONIA**, Richard Barszczewski, Richard D. Krueger. **DERBY**, Mrs. Hazel Knapp, Arthur R. Waller. **SEYMOUR**, Frederick Anglace, Sr., George Martin. **SHELTON**, Edward B. Brickett, Robert P. Budetti, vacancy.

**WINDHAM REGIONAL PLANNING AGENCY**.—Office: 21 Church St., Willimantic 06226; Tel., 456-2221, 456-2222. **Chm.**, Timothy A. Quinn, Mansfield; **Vice Chm.**, Juri Taalman, Scotland; **Secy.**, Ernest Loew, Hampton; **Treas.**, Richard Morton, Windham; **Member-at-Large**, Editha Spencer, Ashford; **Exec. Director**, Terry A. Wakeman.

Participating municipalities and representatives: **ASHFORD**, Peter Marble, Editha Spencer. **CHAPLIN**, Marla Hauslaib, Patricia Hiltgen. **COLUMBIA**, Joseph Pepin, Sam Pescetello. **COVENTRY**, Betty Ann Gardner, Daniel P. Manley. **HAMPTON**, Carolyn Gaines, Ernest Loew. **LEBANON**, Franklin McQuade, Arthur Stebner. **MANSFIELD**, Aline Booth, Timothy A. Quinn. **SCOTLAND**, Luther Stearns, Juri Taalman. **WILLINGTON**, Kathy Csiki, Malcolm Harris. **WILLIMANTIC**, Ralph Crosthwaite. **WINDHAM**, Richard Morton.

**STATE COORDINATOR OF REGIONAL PLANNING ACTIVITIES**.—Dept. of Planning and Energy Policy, 340 Capitol Ave., Hartford 06115; Tel., 566-3355.

**Senior Planning Analyst**, Wilfred J. Maxwell.

---

## REGIONAL COUNCILS OF GOVERNMENTS

**COUNCIL OF GOVERNMENTS OF CENTRAL NAUGATUCK VALLEY**.—Office: 20 East Main St., Waterbury 06702; Tel., 757-0535. **Chm.**, Mrs. Marin J. Shealy, Woodbury; **Vice Chm.**, J. Richard Untied, Oxford; **Secy.**, George W. Johnston, Thomaston; **Treas.**, Michael Kenney, Southbury; **Exec. Director**, Duncan M. Graham.

Towns and representatives: **BEACON FALLS**, Mario G. Fuoco. **BETHLEHEM**, Eugene Cairns. **CHESHIRE**, Edward R. Ulozas. **MIDDLEBURY**, William Longo. **NAUGATUCK**, William C. Rado, Sr. **OXFORD**, J. Richard Untied. **PROSPECT**, George A. Sabo, Jr. **SOUTH-BURY**, Michael Kenney. **THOMASTON**, George W. Johnston. **WATERBURY**, Edward D. Bergin, Jr. **WATERTOWN**, Everard W. Day. **WOLCOTT**, Joseph J. Lango, Jr. **WOODBURY**, Mrs. Marin J. Shealy.

**REGIONAL COUNCIL OF ELECTED OFFICIALS OF SOUTH CENTRAL CONN.**—Office: 96 Grove St., New Haven 06510; Tel., 777-4795, 777-4796. **Chm.**, Robert A. Johnson, West Haven; **Vice Chm.**, Lucien DiMeo, Hamden; **Secy.**, Vera Dallas, Madison; **Treas.**, Russell Stoddard, Woodbridge; **Board of Directors**, Ralph Capecelatro, Orange; Gordon Carrington, Bethany; John B. Sliney, Branford; **Exec. Secy.**, Norris C. Andrews.

Towns and representatives: **BETHANY**, Gordon Carrington. **BRANFORD**, John B. Sliney. **EAST HAVEN**, Anthony Proto. **GUILFORD**, Edwin Bartlett. **HAMDEN**, Lucien DiMeo. **MADISON**, Vera Dallas. **MERIDEN**, Abraham Grossman. **MILFORD**, Joel Baldwin. **NEW HAVEN**, Frank Logue. **NORTH BRANFORD**, Timothy Ryan. **NORTH HAVEN**, Walter Gawrych. **ORANGE**, Ralph Capecelatro. **WALLINGFORD**, Rocco Vumbaco. **WEST HAVEN**, Robert A. Johnson. **WOODBIDGE**, Russell Stoddard.

**VALLEY COUNCIL OF GOVERNMENTS.**—Office: 350 East Main St., Ansonia 06401; Tel., 735-8689. **Chm.**, Francis X. Kelley, Shelton; **Vice Chm.**, Anna LoPresti, Seymour; **Secy.**, Michael Adanti, Ansonia; **Treas.**, Eugene Micci, Derby; **Coordinator**, Edward Lee Burdell.

Towns and representatives: **ANSONIA**, Michael Adanti. **DERBY**, Eugene Micci. **SEYMOUR**, Anna LoPresti. **SHELTON**, Francis X. Kelley.

---

## REGIONAL EDUCATION COUNCIL

**CAPITOL REGION EDUCATION COUNCIL.**—Office: 800 Cottage Grove Rd., Bldg. 2, Bloomfield 06002; Tel., 243-8923. **Chm.**, Frances Matthesen, 24 Grant Hill Rd., Bloomfield; **Vice Chm.**, Robert Lawless, 10 Mt. Vernon Dr., East Granby; **Secy.**, Beverly Malone, 84 Prospect St., Manchester; **Treas.**, Marilyn Hesse, 41 Bradford Dr., Windsor.

Towns and representatives: **AVON**, Monte Hopper. **BARKHAMSTED**, George Murphy. **BLOOMFIELD**, Frances Matthesen. **BOLTON**, Joseph Haloburdo. **BRISTOL**, Joseph Vetrano. **CANTON**, Wesley Vandervliet. **EAST GRANBY**, Robert Lawless. **EAST HARTFORD**, Richard Veltri. **EAST WINDSOR**, Robert Morrin. **ENFIELD**, Paul Gaylor. **FARMINGTON**, Lydia Klatsky. **GLASTONBURY**, Henry D'Auria. **GRANBY**, William Vibert. **HARTFORD**, Kate Campbell. **HARTLAND**, John Olsen. **HEBRON**, Barbara Stanchfield. **MANCHESTER**, Beverly Malone. **MARLBOROUGH**, Shirley Fazzina. **NEW BRITAIN**, Howard Root. **NEWINGTON**, Richard Wallace. **PLAINVILLE**, Paul Phaneuf. **PORTLAND**, Howard Rosenbaum. **REGION #10**, David Austin.

**ROCKY HILL**, Witold Jasniewicz. **SIMSBURY**, Nancy Duffy. **SOUTH-INGTON**, Lucia Klemovich. **SOUTH WINDSOR**, Marion Morrisette. **SUFFIELD**, Shirley Edmonds. **TOLLAND**, Tony Tantillo. **VERNON**, Elizabeth Steele. **WEST HARTFORD**, James Deephouse. **WETHERSFIELD**, Ann Sweeney. **WINCHESTER**, Richard DiMartino. **WINDSOR**, Marilyn Hesse. **WINDSOR LOCKS**, C. Glenn Flanders.

---

### REGIONAL LIBRARY COUNCIL

**CAPITOL REGION LIBRARY COUNCIL**.—Office: 275 Windsor St., Hartford 06120; Tel., 549-0404. **Pres.**, Dennis Weir, Glastonbury; **Vice Pres.**, Elizabeth Kirkpatrick, Wethersfield; **Secy.**, David Evans, South Windsor; **Treas.**, Walter Wileikis, East Granby; **Exec. Director**, Dency Sargent; **Exec. Secretary**, Barbara Vallera.

---

### TRANSIT DISTRICTS

**GREATER HARTFORD TRANSIT DISTRICT**.—Office: 179 Allyn St., Hartford 06103; Tel., 247-5329. **Chm.**, Warren G. Elliott, Hartford; **Vice Chm.**, Mark S. Shipman, Newington; **Treas.**, Richard L. Dobmeier, Wethersfield; **Secy.**, Edith S. Neece, Bloomfield; **Exec. Director**, Arthur L. Handman.

Participating municipalities and representatives: **BLOOMFIELD**, Edith S. Neece. **EAST HARTFORD**, Nicholas A. Dentamaro, Donald J. Vigneau. **HARTFORD**, Warren G. Elliott, George Levine, George J. Ritter. **NEWINGTON**, Walter T. McMahon, Mark S. Shipman. **ROCKY HILL**, Leo LaForge. **VERNON**, Richard Dempsey, James L. Ledbetter. **WEST HARTFORD**, Lauchlin H. McLean, William M. White, Jr. **WETHERSFIELD**, Richard L. Dobmeier, David J. Loughlin. **WINDSOR**, Thomas J. O'Malley.

**GREATER BRIDGEPORT TRANSIT DISTRICT**.—Office: 1100 Main St., Room 405, Bridgeport 06604; Tel., 333-3031. **Chm.**, Michael Gratt, Bridgeport; **Vice Chm.**, Walter J. Auger, Stratford; **Treas.**, Edward Boman, Fairfield; **Secy.**, Dr. Frank Rice, Fairfield; **Exec. Director**, Adrian Leahy.

Participating municipalities and representatives: **BRIDGEPORT**, Dr. Maurice Bakunin, Thomas H. Burbank, Michael Gratt, Patrick Sherwin. **FAIRFIELD**, Edward Boman, Dr. Frank Rice. **STRATFORD**, Walter J. Auger, James W. McGuire.

**DANBURY-BETHEL TRANSIT DISTRICT**.—Office: 20 West St., Danbury 06810; Tel., 743-5565. **Chm.**, Robert A. Putnam, Danbury; **Vice Chm.**, James Dolan, Bethel; **Secy.-Treas.**, Joseph F. Taylor, Danbury.

**GREATER NEW HAVEN TRANSIT DISTRICT**.—Office: 200 Orange St., New Haven 06510; Tel., 562-4062. **Chm.**, Frank Logue, New Haven; **Vice Chm.**, Lucien DiMeo, Hamden; **Secy.**, Robert Johnson, West Haven; **Treas.**, Anthony Proto, East Haven; **Asst. Secy.**, John P. Cavallero, Jr., New Haven.

Participating municipalities and representatives: **EAST HAVEN**, John Giordano, Anthony Proto. **HAMDEN**, Lawrence DeNardis, Lucien Di-Meo. **NEW HAVEN**, John P. Cavallero, Jr., Joseph Crowley, Bartholomew F. Guida, Frank Logue. **WEST HAVEN**, William Fuhlbruck, Robert Johnson.

**GREENWICH TRANSIT DISTRICT**.—Office: c/o Selectman's Office, Town Hall, Greenwich 06830; Tel., 869-8800. **Directors**, F. Richards Ford, III, George W. Schiele.

**MERIDEN TRANSIT DISTRICT**.—Address: c/o Chm., 207 Jepson La., So. Meriden 06450; Tel., 634-1127. **Directors**, Warren M. Stephan, **Chm.**; John A. Maier, 86 Rice Rd.

**MIDDLETOWN TRANSIT DISTRICT**.—Office: Municipal Bldg., DeKoven Dr. and Court St., Middletown 06457. **Chm.**, Kenneth Bondurant; **Vice Chm.**, William C. Donahue, Jr.; **Secy.**, Mrs. Joyce Rossitter; David A. Bengtson, Herbert Birdsey, Thomas Misenti.

**NEW BRITAIN TRANSIT DISTRICT**.—Office: Mayor, City Hall, 17 West Main St., New Britain 06051. (Appointments pending as of press time.)

**NEW LONDON TRANSIT DISTRICT**.—Office: 181 State St., New London 06320; Tel., 443-2861, Ext. 308. **Chm.**, Ruby Turner Morris; **Vice Chm.**, William Nahas; **Exec. Director**, Robert J. Flanagan.

**NORWALK TRANSIT DISTRICT**.—Office: Railroad Station, Norwalk 06854; Tel., 853-3338. **Directors**, Kenneth J. Slapin, David R. Woodward; **Administrator**, Paul B. Hoar.

**NORWICH TRANSIT DISTRICT**.—Office: c/o City Manager's Office, Room 204, City Hall, Union Sq., Norwich 06360. **Directors**, Raymond J. Botti, John L. Fusaro.

**STAMFORD TRANSIT DISTRICT**.—Office: 429 Atlantic St., Stamford 06902. **Directors**, James Barron, Jr., **Chm.**; Anthony Masciarelli, Clara Scroggins, Richard J. Tobin; **Exec. Director**, Judith N. Taylor.

**VALLEY TRANSIT DISTRICT**.—Office: 72 Chapel St., Derby 06418; Tel., 735-6408. **Chm.**, James P. Brennan, Seymour; **Vice Chm.**, Louis A. Maffeo, Ansonia; **Treas.**, James J. Norton, Ansonia; **Secy.**, Henry Jadach, Derby; **Exec. Director**, Joseph A. Ferrigno.

Participating municipalities and representatives: **ANSONIA**, William LaRovera, Louis A. Maffeo, James J. Norton. **DERBY**, Henry Jadach, Sharlane McEvoy. **SEYMOUR**, Paul Breitenberger, James P. Brennan. **SHELTON**, Katherine Blakeman, Emil Ladyko, Walter Petz.

**WALLINGFORD TRANSIT DISTRICT**.—Office: Municipal Bldg., 350 Center St., Wallingford 06492. **Chm.**, Roger M. DeBaise; **Treas.**, Eugene H. Dauplaise; **Secy.**, Daniel A. Lucas; Ann Pikor, Harry H. Wolf.

**WESTPORT TRANSIT DISTRICT**.—Office: 311 East State St., Westport 06880; Tel., 226-0422. **Directors**, Paul R. Green, John E. Myers; **Exec. Director**, Richard H. Bradley.

## POST OFFICES IN CONNECTICUT

(Source: U.S. Directory of Post Offices)

This list includes towns, villages and districts which have a post office of the same name.

\*Multi-zoned ZIP CODE area.

†Passport applications processed.

### ALL POST OFFICES IN THIS STATE ARE MONEY ORDER OFFICES

<i>Post Office, Zip Code</i>	<i>Town</i>	<i>Post Office, Zip Code</i>	<i>Town</i>
Abington, 06230	Pomfret	Canterbury, 06331	Canterbury
Amity, 06525	Sta. New Haven	Canton, 06019	Canton
Amston, 06231	Hebron	Canton Center, 06020	Canton
Andover, 06232	Andover	Centerbrook, 06409	Essex
Ansonia, 06401	Ansonia	Centerville-Mt. Carmel, 06518	Hamden
Avon, 06001	Avon	(Br. New Haven)	
Ballouville, 06233	Killingly	Central, 06103	Sta. Hartford
Baltic, 06330	Sprague	Central Village, 06332	Plainfield
Bantam, 06750	Litchfield	Chaplin, 06235	Chaplin
Barnum, 06605	Sta. Bridgeport	Cheshire, 06410	Cheshire
Barry Square, 06114	Sta. Hartford	Chester, 06412	Chester
Beacon Falls, 06403	Beacon Falls	Clinton, 06413	Clinton
Bearsley, 06606	Sta. Bridgeport	Coast Guard Academy, 06320	
†Belden, 06852	Sta. Norwalk		Sta. New London
Berlin, 06037	Berlin	Cobalt, 06414	East Hampton
(Br. Kensington)		Colchester, 06415	Colchester
Bethel, 06801	Bethel	Colebrook, 06021	Colebrook
Bethlehem, 06751	Bethlehem	Collinsville, 06022	Canton
†Bishop's Corner, 06117	West Hartford	Columbia, 06237	Columbia
(Br. Hartford)		Conn. College, 06320	Sta. New London
Bissell, 06074	Sta. South Windsor	Cornwall, 06753	Cornwall
Bloomfield, 06002	Bloomfield	Cornwall Bridge, 06754	Cornwall
Blue Hills, 06112	Sta. Hartford	Station:	
Bolton, 06040	Bolton	Warren, Rural, 06754	
(Br. Manchester)		Cos Cob, 06807	Greenwich
Botsford, 06404	Newtown	Coventry, 06238	Coventry
Branford, 06405	Branford	Cromwell, 06416	Cromwell
Stations:		†Danbury, 06810	Danbury
Short Beach, 06405		Branch Post Office:	
Stony Creek, 06405		New Fairfield, 06810	
†Bridgeport 066*	Bridgeport	Summer Branch:	
Branch Post Offices:		Candlewood Isle, 06810	
Stratford, 06497		Danielson, 06239	Killingly
Trumbull, 06611		Darien, 06820	Darien
Stations:		Stations:	
Barnum, 06605		Noroton, 06820	
Bearsley, 06606		Noroton Heights, 06820	
Hillside, 06610		Dayville, 06241	Killingly
Newfield, 06607		Deep River, 06417	Deep River
Noble, 06608		Derby, 06418	Derby
Bridgewater, 06752	Bridgewater	Station:	
†Bristol, 06010	Bristol	East Derby, 06418	
Station:		Devon, 06460	Sta. Milford
Forestville, 06010		Durham, 06422	Durham
Broad Brook, 06016	East Windsor	East Berlin, 06023	Berlin
Brookfield, 06804	Brookfield	East Canaan, 06024	North Canaan
Brookfield Center, 06805	Brookfield	East Derby, 06418	Sta. Derby
Brooklyn, 06234	Brooklyn	East End, 06705	Sta. Waterbury
Buckland, 06040	Sta. Manchester	Eastford, 06242	Eastford
Burlington, 06013	Burlington	East Glastonbury, 06025	Glastonbury
(Br. Unionville)		East Granby, 06026	East Granby
Byram, 10573	Greenwich	East Haddam, 06423	East Haddam
(Br. Port Chester, N.Y.)		East Hampton, 06424	East Hampton
Canaan, 06018	North Canaan	†East Hartford, 06108, 06118	
Candlewood Isle, 06810	Br. Danbury	(Br. Hartford)	East Hartford
(Summer Office)		East Hartland, 06027	Hartland

POST OFFICES IN CONNECTICUT

563

<i>Post Office, Zip Code</i>	<i>Town</i>	<i>Post Office, Zip Code</i>	<i>Town</i>
East Haven, 06512 (Br. New Haven)	East Haven	Stations: A, 06106	
East Killingly, 06243	Killingly	Barry Square, 06114	
East Lyme, 06333	East Lyme	Blue Hills, 06112	
Easton, 06612	Easton	Central, 06103	
(P.O. Boxes only, 06425)		Unity Plaza, 06120	
East Windsor Hill, 06028	South Windsor	Harwinton, 06790	Harwinton
East Woodstock, 06244	Woodstock	(Br. Torrington)	
Ellington, 06029	Ellington	Hawleyville, 06440	Newtown
Elmwood, 06110	West Hartford	Hazardville, 06082	Sta. Enfield
(Br. Hartford)		Hebron, 06248	Hebron
Enfield, 06082	Enfield	Higganum, 06441	Haddam
Station:		Hillside, 06610	Sta. Bridgeport
Hazardville, 06082		Hotchkiss School, 06039	Sta. Lakeville
Essex, 06426	Essex	Huntington, 06484	Sta. Shelton
Fabyan, 06245	Thompson	Ivoryton, 06442	Essex
†Fairfield, 06430	Fairfield	Jewett City, 06351	Griswold
Station:		Branch Post Office: Lisbon, Rural, 06351	
Samp Mortar, 06430		Kensington, 06037	Berlin
Fair Haven, 06513	Sta. New Haven	Branch Post Office: Berlin, 06037	
Falls Village, 06031	Canaan	Kent, 06757	Kent
Farmington, 06032	Farmington	Kilby, 06519	Sta. New Haven
Fitchville, 06334	Bozrah	Killingworth, 06417	Killingworth
Forestville, 06010	Sta. Bristol	(R.F.D. Deep River)	
Gales Ferry, 06335	Ledyard	Lakeside, 06758	Morris
Station:		Lakeville, 06039	Salisbury
Ledyard, 06339		Station:	
Gaylordsville, 06755	New Milford	Hotchkiss School, 06039	
Georgetown, 06829	Redding	Lebanon, 06249	Lebanon
Gilman, 06336	Bozrah	Ledyard, 06339	Ledyard
Glasco, 06337	Griswold	(Sta. Gales Ferry)	
Glastonbury, 06033	Glastonbury	Lisbon, 06351	Lisbon
Glenbrook, 06906	Sta. Stamford	(Rural Br. Jewett City)	
†Glenville, 06830	Sta. Greenwich	Litchfield, 06759	Litchfield
Goshen, 06756	Goshen	Madison, 06443	Madison
Granby, 06035	Granby	†Manchester, 06040	Manchester
Greens Farms, 06436	Westport	Branch Post Office: Bolton, 06040	
†Greenwich, 06830	Greenwich	Stations:	
Stations:		Buckland, 06040	
Glenville, 06830		Parcel Post, 06040	
West Putnam Ave., 06830		Mansfield Center, 06250	Mansfield
Grosvenor Dale, 06246	Thompson	Mansfield Depot, 06251	Mansfield
Groton, 06340	Groton	Marble Dale, 06761	Washington
Stations:		Marion, 06444	Southington
Groton City, 06340		Mechanicsville, 06252	Thompson
Groton Long Point, 06340		Melrose, 06049	East Windsor
Noank, 06340		†Meriden, 06450	Meriden
Submarine Base, 06340		Stations:	
Groton City, 06340	Sta. Groton	A, 06450	
Groton Long Point, 06340	Sta. Groton	Centennial Plaza, 06450	
Guilford, 06437	Guilford	South Meriden, 06450	
Haddam, 06438	Haddam	Merrow, 06253	Mansfield
Hadlyme, 06439	Lyme	Middlebury, 06762	Middlebury
†Hamden, 06514	Hamden	Middlefield, 06455	Middlefield
(Br. New Haven)		Middle Haddam, 06456	East Hampton
Hampton, 06247	Hampton	Middletown, 06457	Middletown
Hanover, 06350	Hampton	Station:	
†Hartford, 061*	Sprague	Wesleyan, 06457	
	Hartford	†Milford, 06460	Milford
Branch Post Offices:		Stations:	
Bishop's Corner, 06117		Devon, 06460	
East Hartford, 06108, 06118		Parcel Post, 06460	
Elmwood, 06110			
Newington, 06111			
West Hartford, 06107, 06119			
Wethersfield, 06109			

<i>Post Office, Zip Code</i>	<i>Town</i>	<i>Post Office, Zip Code</i>	<i>Town</i>
Wildermere Beach, 06460		Norwich, 06360	Norwich
Woodmont, 06460		Oakdale, 06370	Montville
Milldale, 06467	Southington	Oakville, 06779	Watertown
Monroe, 06468	Monroe	Old Greenwich, 06870	Greenwich
Montville, 06353	Montville	Old Lyme, 06371	Old Lyme
Moodus, 06469	East Haddam	Old Mystic, 06372	Stonington
Moosup, 06354	Plainfield	Old Saybrook, 06475	Old Saybrook
Morris, 06763	Morris	Oneco, 06373	Sterling
Mt. Carmel, 06518	Hamden	Orange, 06477	Orange
(Br. New Haven)		Oxford, 06483	Oxford
Mystic, 06355	Groton and Stonington	(Rural Br. Seymour)	
Naugatuck, 06770	Naugatuck	Parcel Post, 06040	Sta. Manchester
Station:		Parcel Post, 06460	Sta. Milford
Union City, 06770		Pawcatuck, 02891	Stonington
†New Britain, 060*	New Britain	(Br. Westerly, R.I.)	
New Canaan, 06840	New Canaan	Pequabuck, 06781	Plymouth
New Fairfield, 06810	New Fairfield	Pine Meadow, 06061	New Hartford
(Br. Danbury)		Pine Rock Park, 06484	Shelton
Newfield, 06607	Sta. Bridgeport	(Rural Sta. Shelton)	
New Hartford, 06057	New Hartford	Plainfield, 06374	Plainfield
†New Haven, 065*	New Haven	Plainville, 06062	Plainville
Branch Post Offices:		Plantsville, 06479	Southington
Centerville-Mt. Carmel, 06518		Pleasant Valley, 06063	Barkhamsted
East Haven, 06512		Plymouth, 06782	Plymouth
Hamden, 06514		Pomfret, 06258	Pomfret
West Haven, 06516		Pomfret Center, 06259	Pomfret
Whitneyville, 06517		Poquonock, 06064	Windsor
Stations:		Portland, 06480	Portland
Amity, 06525		Prospect, 06712	Prospect
Fair Haven, 06513		(Br. Waterbury)	
Kilby, 06519		Putnam, 06260	Putnam
Terminal, 06511		Quaker Hill, 06375	Waterford
Westville, 06515		Quinebaug, 06262	Thompson
Yale, 06520		Redding, 06875	Redding
†Newington, 06111	Newington	Redding Ridge, 06876	Redding
(Br. Hartford)		Ridgefield, 06877	Ridgefield
†New London, 06320	New London	Ridgeway, 06905	Sta. Stamford
Stations:		Riverside, 06878	Greenwich
Coast Guard Academy, 06320		Riverton, 06065	Barkhamsted
Conn. College, 06320		Rockfall, 06481	Middlefield
New Milford, 06776	New Milford	Rockville, 06066	Sta. Vernon
New Preston, 06777	Washington	Rocky Hill, 06067	Rocky Hill
Newtown, 06470	Newtown	Rogers, 06263	Killingly
Niantic, 06357	East Lyme	Rowayton, 06853	Sta. Norwalk
Noank, 06340	Sta. Groton	Roxbury, 06783	Roxbury
Noble, 06608	Sta. Bridgeport	Salisbury, 06068	Salisbury
Norfolk, 06058	Norfolk	Samp Mortar, 06430	Sta. Fairfield
Noroton, 06820	Sta. Darien	Sandy Hook, 06482	Newtown
Noroton Heights, 06820	Sta. Darien	Saugatuck, 06880	Sta. Westport
North Branford, 06471	North Branford	Scotland, 06264	Scotland
North Canton, 06059	Canton	Seymour, 06483	Seymour
North End, 06704	Sta. Waterbury	Branch Post Office:	
Northfield, 06778	Litchfield	Oxford, Rural, 06483	
Northford, 06472	North Branford	Sharon, 06069	Sharon
North Franklin, 06254	Franklin	Shelton, 06484	Shelton
North Granby, 06060	Granby	Stations:	
North Grosvenor Dale, 06255	Thompson	Huntington, 06484	
North Haven, 06473	North Haven	Pine Rock Park, Rural, 06484	
North Stonington, 06359	North Stonington	Sherman, 06784	Sherman
North Westchester, 06474	Colchester	Short Beach, 06405	Sta. Branford
North Windham, 06256	Windham	Simsbury, 06070	Simsbury
North Woodstock, 06257	Woodstock	Somers, 06071	Somers
†Norwalk, 068*	Norwalk	Somersville, 06072	Somers
Stations:		South Britain, 06487	Southbury
Belden, 06852		Southbury, 06488	Southbury
Rowayton, 06853		South Glastonbury, 06073	Glastonbury



<i>Post Office, Zip Code</i>	<i>Town</i>	<i>Post Office, Zip Code</i>	<i>Town</i>
Southington, 06489	Southington	Washington, 06793	Washington
South Kent, 06785	Kent	Washington Depot, 06794	Washington
South Lyme, 06376	Old Lyme	†Waterbury, 067*	Waterbury
South Meriden, 06450	Sta. Meriden	Branch Post Offices:	
Southport, 06490	Fairfield	Prospect, 06712	
South Willington, 06265	Willington	Wolcott, 06716	
South Windham, 06266	Windham	Stations:	
South Windsqr, 06074	South Windsor	East End, 06705	
Station:		North End, 06704	
Bissell, 06074		Waterville, 06714	
South Woodstock, 06267	Woodstock	Waterford, 06385	Waterford
Springdale, 06907	Sta. Stamford	Watertown, 06795	Watertown
Stafford, 06075	Stafford	Waterville, 06714	Sta. Waterville
Stafford Springs, 06076	Stafford	Wauregan, 06387	Plainfield
Staffordville, 06077	Stafford	Weatogue, 06089	Stafford
†Stamford, 069*	Stamford	Wesleyan, 06457	Sta. Middletown
Stations:		Westbrook, 06498	Westbrook
Glenbrook, 06906		West Cornwall, 06796	Cornwall
Ridgeway, 06905		West Granby, 06909	Granby
Springdale, 06907		West Hartford, 06107, 06119	
Sterling, 06377	Sterling	(Br. Hartford)	West Hartford
Stevenson, 06491	Stevenson	West Hartland, 06091	Hartland
Stonington, 06378	Stonington	†West Haven, 06516	West Haven
Stony Creek, 06405	Sta. Branford	(Br. New Haven)	
Storrs, 06268	Mansfield	West Mystic, 06388	Groton
†Stratford, 06497	Stratford	Weston, 06880	Weston
(Br. Bridgeport)		(Br. Westport)	
Submarine Base, 06340	Sta. Groton	Westport, 06880	Westport
Suffield, 06078	Suffield	Branch Post Office:	
Taconic, 06079	Salisbury	Weston, 06880	
Taftville, 06380	Norwich	Station:	
Talcottville, 06066	Sta. Vernon	Saugatuck, 06880	
Tariffville, 06081	Simsbury	West Redding, 06896	Redding
Terminal, 06511	Sta. New Haven	West Simsbury, 06092	Simsbury
Terryville, 06786	Plymouth	West Suffield, 06093	Suffield
Thomaston, 06787	Thomaston	Westville, 06515	Sta. New Haven
Thompson, 06277	Thompson	West Willington, 06279	Willington
Tolland, 06084	Tolland	Wethersfield, 06109	Wethersfield
Torrington, 06790	Torrington	(Br. Hartford)	
Branch Post Office:		Whitneyville, 06517	Hamden
Harwinton, 06790		(Br. New Haven)	
Trumbull, 06611	Trumbull	Wildermere Beach, 06460	Sta. Milford
(Br. Bridgeport)		†Willimantic, 06226	Windham
Uncasville, 06382	Montville	Wilton, 06897	Wilton
Union City, 06770	Sta. Naugatuck	Winchester Center, 06094	Winchester
Unionville, 06085	Farmington	(Rural Sta. Winsted)	
Branch Post Office:		Windham, 06280	Windham
Burlington, 06013		†Windsor, 06095	Windsor
Unity Plaza, 06120	Sta. Hartford	Windsor Locks, 06096	Windsor Locks
Vernon, 06066	Vernon	Windsorville, 06097	East Windsor
Stations:		Winsted, 06098	Winsted
Rockville, 06066		Station:	
Talcottville, 06066		Winchester Center, Rural, 06094	
Versailles, 06383	Sprague	Wolcott, 06716	Wolcott
Voluntown, 06384	Voluntown	(Br. Waterbury)	
Wallingford, 06492	Wallingford	Woodbury, 06798	Woodbury
Station:		Woodmont, 06460	Sta. Milford
Yalesville, 06492		Woodstock, 06281	Woodstock
Warehouse Point, 06088	East Windsor	Woodstock Valley, 06282	Woodstock
Warren, 06754	Warren	Yale, 06520	Sta. New Haven
(Rural Sta. Cornwall Bridge)		Yalesville, 06492	Sta. Wallingford
Warrenville, 06278	Ashford	Yantic, 06389	Norwich

Note: For towns without post offices of the same name which do not appear in this list, see the following list.

## TOWNS, VILLAGES AND DISTRICTS WITH NO POST OFFICE OF SAME NAME

Towns, boroughs and villages in Connecticut without post offices of the same name as the given municipality, are listed below. Where no numeral is appended to such an entity's name, its post office address is the same as the town in which it is located.

<i>Stations, Villages, etc.</i>	<i>Town</i>	<i>Stations, Villages, etc.</i>	<i>Town</i>
Abington 4 Crs., <sup>1</sup>	Pomfret	Beach Park,	Clinton
Addison,	Glastonbury	Beach Pond,	Voluntown
Alders Bridge, <sup>2</sup>	Killingworth	Beach Street,	Litchfield
Aldrich Heights, <sup>3</sup>	Plainfield	Beacon Hill,	Wolcott
Aljen Heights,	Ledyard	Bean Hill,	Norwich
Allen Hill,	Brooklyn	Bear Hill,	Chaplin
Allentown, <sup>4</sup>	Plymouth	Bear Hill,	New Milford
Allingtown,	West Haven	Bear Swamp, <sup>2</sup>	Killingworth
Almyville, <sup>3</sup>	Plainfield	Beaver Brook,	Danbury
Amenia Union,	Sharon	Beaver Meadow,	Haddam
Amesville, <sup>5</sup>	Salisbury	Becket Hill, <sup>20</sup>	Lyme
Anchor Beach,	Milford	Becketville,	Danbury
Andrews Island,	Stonington	Bedlam,	Chaplin
Anguilla,	Stonington	Beebe Hill, <sup>5</sup>	Canaan
Anguilla Acres, <sup>6</sup>	Stonington	Bee Mountain,	Oxford
†Ashford, <sup>7</sup>	Ashford	Bell Island, <sup>21</sup>	Norwalk
Ashwillett, <sup>8</sup>	No. Stonington	Bell Town,	Glastonbury
Aspetuck, <sup>9</sup>	Easton	Belltown,	Stamford
Aspetuck Dist.,	New Milford	Berkley Park,	Southington
Aspetuck Valley, <sup>10</sup>	Redding	Berkshire, <sup>22</sup>	Newtown
Attawan Beach, <sup>11</sup>	East Lyme	Best View, <sup>18</sup>	Waterford
Attawaugan, <sup>12</sup>	Killingly	†Bethany, <sup>23</sup>	Bethany
Atwoodville, <sup>13</sup>	Mansfield	Bethany Wood, <sup>23</sup>	Bethany
Augerville,	Hamden	Between the Rivers,	Old Lyme
Avery Heights,	New Milford	Bidwell Town,	Glastonbury
Avery Hill,	Ledyard	Bigelow,	Hampton
Ayer's Gap, <sup>14</sup>	Franklin	Bigelow, <sup>24</sup>	Union
Ayer's Point,	Old Saybrook	Bill Hill, <sup>20</sup>	Lyme
Babcock Hill, <sup>14</sup>	Lebanon	Birch Groves,	New Milford
Baileyville,	Middlefield	Birch Heights, <sup>14</sup>	Franklin
Bakersville,	New Hartford	Birch Mountain,	Bolton
Bald Hill,	Wolcott	Black Hall,	Old Lyme
Ball Pond,	New Fairfield	Black Hall Pond,	Old Lyme
Bangall,	Stamford	Black Hill,	Plainfield
Banksville,	Greenwich	Black Point, <sup>11</sup>	East Lyme
Bantam Terrace, <sup>15</sup>	Litchfield	Black Rock Dist., <sup>2</sup>	Killingworth
Baptist Hill,	Stafford	Blackville, <sup>25</sup>	Washington
Barber Hill,	South Windsor	Blissville,	Lisbon
†Barkhamsted, <sup>16</sup>	Barkhamsted	Blueberry Hill, <sup>6</sup>	Stonington
Barkhamsted Center, <sup>17</sup>	Barkhamsted	Blue Bonnett Knoll,	New Milford
Barrack Mountain, <sup>5</sup>	Canaan	Blue Hill, <sup>26</sup>	Franklin
Barrett Hill,	Brooklyn	Blue Hills,	Bloomfield
Barrett Park,	Ledyard	Bluff Point,	Groton
Bartlett Point, <sup>18</sup>	Waterford	Boardman Manor,	New Milford
Bashan,	East Haddam	Boardman's Bridge,	New Milford
Bashan Hill, <sup>19</sup>	Bozrah	Bogus Hill,	New Fairfield
Bates Woods Park,	New London	Bolton Notch,	Bolton
Bayview,	Milford	Bonny Brook,	New Milford
Bayview Heights,	Milford	Boom Bridge, <sup>27</sup>	No. Stonington

Post offices—<sup>1</sup>Abington. <sup>2</sup>Killingworth, RFD Deep River. <sup>3</sup>Moosup. <sup>4</sup>Terryville. <sup>5</sup>Falls Village. <sup>6</sup>Pawcatuck. <sup>7</sup>Warrenville. <sup>8</sup>Norwich, Mansfield Center. <sup>9</sup>Weston. <sup>10</sup>Redding Ridge. <sup>11</sup>Niantic. <sup>12</sup>Dayville. <sup>13</sup>RFD, Mansfield Center. <sup>14</sup>North Franklin. <sup>15</sup>Bantam. <sup>16</sup>Pleasant Valley. <sup>17</sup>New Hartford. <sup>18</sup>Quaker Hill. <sup>19</sup>Fitchville. <sup>20</sup>Old Lyme. <sup>21</sup>Rowayton. <sup>22</sup>Sandy Hook. <sup>23</sup>Bethany, New Haven 06525. <sup>24</sup>Stafford Springs. <sup>25</sup>Washington Depot. <sup>26</sup>Lebanon. <sup>27</sup>RFD 3, Westerly, R.I. 02891. †Town.

<i>Stations, Villages, etc.</i>	<i>Town</i>	<i>Stations, Villages, etc.</i>	<i>Town</i>
Boulder Lake,	Clinton	Canaan Village, <sup>15</sup>	No. Canaan
Bowers Hill,	Oxford	Candleset Cove,	New Milford
†Bozrah, <sup>1</sup>	Bozrah	Candlewood Corners,	New Fairfield
Bozrah Street, <sup>1</sup>	Bozrah	Candlewood Heights,	New Milford
Bradford Hill,	Plainfield	Candlewood Hill, <sup>16</sup>	Haddam
Brainerd Island, <sup>2</sup>	East Lyme	Candlewood Hill,	New Fairfield
Branchville,	Ridgefield	Candlewood Isle,	New Fairfield
Brandy Hill,	Thompson	Candlewood Knolls,	New Fairfield
Branford Hills,	Branford	Candlewood Lake,	Danbury
Branford Point,	Branford	Candlewood Lake East,	Brookfield
Breakneck, <sup>3</sup>	Union	Candlewood Lake Estates,	Sherman
Brendan Heights, <sup>3</sup>	Stafford	Candlewood Point,	New Milford
Briarwood,	New Fairfield	Candlewood Shores,	Brookfield
Bridgewater Center,	Bridgewater	Candlewood Springs,	New Milford
Briggs Hill,	Sherman	Candlewood Trails,	New Milford
Brighton Beach,	Old Lyme	Cannondale,	Wilton
Bristol Terrace,	Naugatuck	Canterbury Green,	Canterbury
Broad River,	Norwalk	Canterbury Plains,	Canterbury
Brocketts Point,	Branford	Canton Village,	Canton
Brookway's Ferry, <sup>4</sup>	Lyme	Caritas Island,	Stamford
Bromica, <sup>5</sup>	Kent	Carmel Hill,	Bethlehem
Brookfield Junc., <sup>6</sup>	Brookfield	Carmel Hill,	Woodbury
Brooklyn Center,	Brooklyn	Carney's Crossing,	Danbury
Brookside, <sup>7</sup>	Stonington	Case District,	Burlington
Brooksvale,	Cheshire	Castle Hill, <sup>7</sup>	Stonington
Brush Hill, <sup>1</sup>	Bozrah	Cat Swamp,	Woodbury
Brush Hill, <sup>8</sup>	Lyme	Cedar Beach,	Milford
Brush Island, <sup>9</sup>	Darien	Cedar Hill,	Hartford
Brushy Plain,	Branford	Cedar Knolls,	New Milford
Buckingham,	Glastonbury	Cedar Lake,	Bristol
Bucks Corners,	Glastonbury	Cedar Lake,	Chester
Buff Cap,	Tolland	Cedar Lake,	Wolcott
Bulkeley Hill,	Colchester	Cedar Lane,	Oxford
Bull's Bridge, <sup>5</sup>	Kent	Cedar Ridge,	No. Stonington
Bull's Head,	Stamford	Cedar Ridge Dist.,	Seymour
Bundy Hill,	Lisbon	Cedar Springs,	Southington
Bungay,	Seymour	Cedar Swamp, <sup>10</sup>	Killingworth
Bunker Hill, <sup>10</sup>	Killingworth	Cedar Swamp,	Tolland
Burlington Center,	Burlington	Cemetery Road,	Plainfield
Burlington Station,	Burlington	Centennial Sq.,	Norwich
Burnett Corners,	Groton	Center,	Harwinton
Burnside,	East Hartford	Center Dist., <sup>10</sup>	Killingworth
Burr Hill, <sup>10</sup>	Killingworth	Center Dist., <sup>3</sup>	Union
Burrow's Hill, <sup>11</sup>	Hebron	Center Groton,	Groton
Burville,	Torrington	Center Hill, <sup>17</sup>	Barkhamsted
Burtville,	Derby	Centerville,	Hamden
Burwells Beach,	Milford	Chaffeeville, <sup>18</sup>	Mansfield
Bush Hill,	Brooklyn	Chalker's Beach,	Old Saybrook
Bush Hill,	Lebanon	Chalybes,	Roxbury
Butler's Island,	Darien	Chapel Hill, <sup>19</sup>	Montville
Calhoun Street, <sup>12</sup>	Washington	Chaplin Center,	Chaplin
Calkinstown,	Sharon	Chapman Beach,	Westbrook
Campbell's Mills,	Voluntown	Charcoal Ridge,	New Fairfield
Camp Mauweehu,	Sherman	Charter Oak Heights, <sup>3</sup>	Stafford
Camptown,	Derby	Charter Oak Terrace,	Hartford
Campville,	Harwinton	Cherry Brook, <sup>20</sup>	Canton
Campville, <sup>13</sup>	Litchfield	Cherry Hill,	Branford
†Canaan, <sup>14</sup>	Canaan	Cherry Hill, <sup>21</sup>	Cornwall
Canaan Mountain, <sup>14</sup>	Canaan	Cherry Hill,	Norwich
Canaan Valley, <sup>15</sup>	No. Canaan	Cheshire Heights,	Cheshire

Post offices—<sup>1</sup>Fitchville. <sup>2</sup>Niantic. <sup>3</sup>Stafford Springs. <sup>4</sup>Old Lyme. <sup>5</sup>South Kent. <sup>6</sup>Brookfield Center. <sup>7</sup>Pawcatuck. <sup>8</sup>Hadlyme. <sup>9</sup>Noroton. <sup>10</sup>Killingworth, RFD Deep River. <sup>11</sup>Amston. <sup>12</sup>Washington Depot. <sup>13</sup>Thomaston. <sup>14</sup>Falls Village. <sup>15</sup>RFD, Canaan. <sup>16</sup>Higganum. <sup>17</sup>New Hartford. <sup>18</sup>Storrs. <sup>19</sup>Oakdale. <sup>20</sup>Canton Center. <sup>21</sup>West Cornwall. †Town.

<i>Stations, Villages, etc.</i>	<i>Town</i>	<i>Stations, Villages, etc.</i>	<i>Town</i>
Chesterfield, <sup>1</sup>	Montville	Country Club Heights, <sup>16</sup>	Southington
Chestnut Hill,	Columbia	Cove Island,	Stamford
Chestnut Hill, <sup>2</sup>	Killingly	Cow Hill,	Clinton
Chestnut Hill,	Lebanon	Cow Pen Hill, <sup>4</sup>	Killingworth
Chestnut Hill,	Litchfield	Cranbury,	Norwalk
Chestnut Hill, <sup>3</sup>	Mansfield	Crane Hollow,	Bethlehem
Chestnut Hill,	Trumbull	Cranska Village, <sup>17</sup>	Plainfield
Chestnut Hill Dist., <sup>4</sup>	Killingworth	Cream Hill, <sup>13</sup>	Cornwall
Chestnut Hill Road,	Colchester	Crescent Beach,	East Lyme
Chestnut Land,	New Milford	Crescent Lake,	Enfield
Chestnut Tree Hill,	Oxford	Crestwood,	Tolland
Chewink,	Chaplin	Crocker Hill, <sup>18</sup>	Franklin
Chickahominy,	Greenwich	Cross Brook,	Roxbury
Chippens Hill,	Bristol	Crow Hill, <sup>10</sup>	Stafford
Chippens Hill,	Burlington	Crystal Lake,	Ellington
Christian Street,	Oxford	Crystal Lake Road,	Tolland
Christy Hill Estates, <sup>5</sup>	Ledyard	Cummings Point,	Stamford
Churaevka Village,	Southbury	Daleville, <sup>19</sup>	Willington
Church Hill, <sup>6</sup>	Washington	Danbury Quarter, <sup>20</sup>	Winchester
Cider Mill Heights,	Ellington	Dart Hill,	South Windsor
Circle Beach,	Guilford	Davenport Point,	Stamford
Clam Island,	Branford	Davis District, <sup>10</sup>	Stafford
Clapboard Hill,	Guilford	Deans Mills,	Stonington
Clapboard Hill,	New Canaan	Deer Island, <sup>21</sup>	Morris
Clark Falls,	No. Stonington	Deer Run Shores,	Sherman
Clark Hill, <sup>7</sup>	Cornwall	Deerfield,	Windsor
Clark's Corner, <sup>8</sup>	Hampton	Derby Neck,	Derby
Clarksville, <sup>9</sup>	Stonington	Devil's Backbone,	Bethlehem
Clearview Heights, <sup>10</sup>	Stafford	Devil's Den,	Weston
Clifton,	Seymour	Devil's Hopyard,	East Haddam
Clinton Beach,	Clinton	Devonshire Estates,	Ledyard
Clintonville,	North Haven	Diamond Hill, <sup>22</sup>	Redding
Clover Hill,	Southington	Diamond Lake,	Glastonbury
Coburn,	Sherman	Dibble Hill, <sup>13</sup>	Cornwall
Cohanzie, <sup>11</sup>	Waterford	Dickerman's Cor., <sup>23</sup>	Southington
Colburn Hill, <sup>10</sup>	Stafford	Dingleville,	Waterford
Colonial Manor,	Ledyard	Doaneville, <sup>24</sup>	Griswold
Compounce,	Southington	Dobsonville,	Vernon
Comstock Hill,	Norwalk	Dockerel Road,	Tolland
Comstock's Bridge,	Colchester	Dodgingtown,	Newtown
Comstock's Bridge,	East Hampton	Dorman Road,	Oxford
Conantville, <sup>3</sup>	Mansfield	Double Beach,	Branford
Contentment Island,	Darien	Dowd's Corner,	Canton
Cook Hill,	Cheshire	Downerville, <sup>9</sup>	Stonington
Cook Hill,	Lebanon	Drakeville,	Torrington
Cooley Hill, <sup>12</sup>	Franklin	Dublin Village,	Colchester
Cooper Lane, <sup>10</sup>	Stafford	Duck Hole,	Clinton
Coppermine Road,	Oxford	Dudletown, <sup>25</sup>	Cornwall
Copper Valley,	Cheshire	Durfee Hill,	Waterford
Coral Sands,	Westbrook	Eagleville, <sup>26</sup>	Mansfield
Coreyville,	Lebanon	East Bristol,	Bristol
Cornfield Point,	Old Saybrook	East Brooklyn, <sup>27</sup>	Brooklyn
Cornwall Center, <sup>13</sup>	Cornwall	Eastbury,	Glastonbury
Cornwall Hollow, <sup>14</sup>	Cornwall	East Chestnut Hill,	Litchfield
Cornwall Plains,	Cornwall	East Cornwall, <sup>7</sup>	Cornwall
Cottage Grove,	Bloomfield	East Derby,	Derby
Cotton Hill,	New Hartford	East District, <sup>10</sup>	Union
Cotton Hollow, <sup>15</sup>	Glastonbury	Eastern Point,	Groton

Post offices—<sup>1</sup>Oakdale. <sup>2</sup>Dayville. <sup>3</sup>Willimantic. <sup>4</sup>Killingworth. <sup>5</sup>RFD Deep River. <sup>6</sup>Gales Ferry. <sup>7</sup>Washington Depot. <sup>8</sup>Litchfield. <sup>9</sup>North Windham. <sup>10</sup>Pawcatuck. <sup>11</sup>Stafford Springs. <sup>12</sup>Quaker Hill. <sup>13</sup>North Franklin. <sup>14</sup>West Cornwall. <sup>15</sup>Falls Village. <sup>16</sup>South Glastonbury. <sup>17</sup>Plantsville. <sup>18</sup>Moosup. <sup>19</sup>Lebanon. <sup>20</sup>West Willington. <sup>21</sup>Winsted. <sup>22</sup>Lakeside. <sup>23</sup>West Redding. <sup>24</sup>Milldale. <sup>25</sup>Jewett City. <sup>26</sup>Cornwall Bridge. <sup>27</sup>Storrs. <sup>28</sup>RFD Danielson.

<i>Stations, Villages, etc.</i>	<i>Town</i>	<i>Stations, Villages, etc.</i>	<i>Town</i>
East Great Plain,	Norwich	Flanders Village,	East Lyme
East Haddam Landing,	East Haddam	Flat Rock,	Plainfield
East Hill,	Canton	Flat Rock,	Waterford
East Iron Works,	Brookfield	Flat Rock Hill,	Old Lyme
East Kent, <sup>1</sup>	Kent	Flat Rocks, <sup>1</sup>	Kent
East Litchfield,	Litchfield	Flax Hill,	Norwalk
East Morris,	Morris	Floral Park,	Old Saybrook
East Neck,	Waterford	Fog Plain,	Waterford
East Norwalk,	Norwalk	Forest Glen,	Old Saybrook
East Plymouth, <sup>2</sup>	Plymouth	Forest Hills,	Southington
East Putnam,	Putnam	Forest Park,	Hebron
East River,	Madison	Forestville, <sup>6</sup>	Stafford
East Stanwich,	Greenwich	Forge Hollow,	Litchfield
East Thompson,	Thompson	Fort Hill,	Groton
Eastview Acres,	Oxford	Fort Hill,	New Milford
East Village,	Monroe	Fort Trumbull,	New London
East Willington, <sup>3</sup>	Willington	Ft. Trumbull Beach,	Milford
†East Windsor, <sup>4</sup>	East Windsor	Foundry, <sup>17</sup>	Redding
Edge Lea, <sup>5</sup>	Old Lyme	Four Mile River,	Old Lyme
Edgewood,	Bristol	Foxon,	East Haven
Edgewood, <sup>6</sup>	Stafford	Foxtown,	East Haddam
Ekonk, <sup>7</sup>	Plainfield	Fox Village, <sup>6</sup>	Stafford
Ekonk, <sup>7</sup>	Sterling	†Franklin, <sup>18</sup>	Franklin
Ekonk Hill,	Voluntown	Franklin Hill, <sup>18</sup>	Franklin
Elliott, <sup>8</sup>	Pomfret	Franklin Square,	Norwich
Ellithorpe's Crossing, <sup>6</sup>	Stafford	Frog Hollow,	Ellington
Ellsworth,	Sharon	Furnace Hollow, <sup>6</sup>	Stafford
Elm Hill,	Newington	Gallows Hill, <sup>19</sup>	Redding
Elmville, <sup>9</sup>	Killingly	Garden City,	Seymour
Elmwood,	Bethel	Gardner Lake, <sup>20</sup>	Bozrah
Elys Ferry, <sup>10</sup>	Lyme	Gardner Lake, <sup>20</sup>	Salem
Enders Island, <sup>11</sup>	Stonington	Gary District,	Putnam
English Neighborhood,	Woodstock	Gayhead,	Canterbury
Equivalent, <sup>12</sup>	Ellington	Geer Mountain, <sup>1</sup>	Kent
Esker Point, <sup>13</sup>	Groton	Georgetown, <sup>21</sup>	Weston
Essex Harbor,	Essex	Georgetown, <sup>21</sup>	Wilton
Ettadore Park,	Milford	Germantown,	Danbury
Ethel Acres,	Lisbon	Giants Neck Beach, <sup>22</sup>	East Lyme
Exeter,	Lebanon	Giants Neck Heights, <sup>22</sup>	East Lyme
Fair Ground,	Danbury	Gilbert Corners,	Litchfield
Fairy Lake, <sup>14</sup>	Salem	Gildersleeve,	Portland
Fall Mountain,	Bristol	Gilead,	Hebron
Fall Mt. Lake Dist., <sup>2</sup>	Plymouth	Gilead,	Waterford
Farmington Village,	Farmington	Glass Factory, <sup>3</sup>	Willington
Far View Beach,	Milford	Glen, <sup>19</sup>	Redding
Fenwick,	Old Saybrook	Glendale Park,	Stamford
Fenwood,	Old Saybrook	Glenwood Park,	New London
Ferriss Estates,	New Milford	Glenwoods, <sup>15</sup>	Ledyard
Ferry Point,	Old Saybrook	Glynville, <sup>6</sup>	Stafford
Ferry Road,	Old Lyme	Golden Spur,	East Lyme
Ferry View Heights, <sup>15</sup>	Ledyard	Golds Mill, <sup>23</sup>	Cornwall
Fieldstone Ridge,	New Fairfield	Good Hill,	Kent
Fisher's Point,	Waterford	Good Hill,	Oxford
Five Mile River, <sup>16</sup>	Norwalk	Good Hill,	Roxbury
Flag Swamp,	Roxbury	Good Hill,	Woodbury
Fla. Jers,	Kent	Goodsell Point,	Branford
Flanders,	Southington	Goodyear,	Killingly
Flanders Nature Center,	Woodbury	Goose Lane,	Tolland
	Woodbury		

Post offices—<sup>1</sup>South Kent. <sup>2</sup>Terryville. <sup>3</sup>West Willington. <sup>4</sup>Broad Brook. <sup>5</sup>South Lyme. <sup>6</sup>Stafford Springs. <sup>7</sup>RFD. Moosup. <sup>8</sup>Pomfret Center. <sup>9</sup>RFD. Danielson. <sup>10</sup>Old Lyme. <sup>11</sup>Mystic. <sup>12</sup>Stafford. <sup>13</sup>Noank. <sup>14</sup>Oakdale. <sup>15</sup>Gales Ferry. <sup>16</sup>Rowayton. <sup>17</sup>Redding Ridge. <sup>18</sup>North Franklin. <sup>19</sup>West Redding. <sup>20</sup>Colchester. <sup>21</sup>Georgetown 06829. <sup>22</sup>Niantic. <sup>23</sup>West Cornwall. †Town.

<i>Stations, Villages, etc.</i>	<i>Town</i>	<i>Stations, Villages, etc.</i>	<i>Town</i>
Goshen,	Waterford	Hanging Hills,	Southington
Goshen Hill,	Lebanon	Hanks Hill, <sup>10</sup>	Mansfield
Goshen Road, <sup>1</sup>	Plainfield	Hanover,	Newtown
Governor's Hill,	Oxford	Harbor View,	Clinton
Granade Road,	Tolland	Harbor View,	Norwalk
Grand View Park,	Stonington	Hard Hill,	Bethlehem
Granite Bay,	Branford	Harris, <sup>14</sup>	Salem
Graniteville,	Waterford	Harris Plains,	Litchfield
Grants Hill,	Tolland	Harrisons Landing, <sup>15</sup>	Waterford
Grasmere,	Fairfield	Harrisville,	Woodstock
Grassy Hill, <sup>2</sup>	Lyme	Hartford Turnpike,	Vernon
Grassy Hill,	Woodbury	Hart Hollow,	Torrington
Grassy Plain,	Bethel	†Hartland, <sup>16</sup>	Hartland
Grayville, <sup>3</sup>	Hebron	Harvest Ridge,	New Fairfield
Great Hammocks,	Old Saybrook	Hatchets Point, <sup>17</sup>	Old Lyme
Great Harbor,	Guilford	Hat Shop Hill,	Bridgewater
Great Hill, <sup>4</sup>	Cornwall	Hattertown,	Newtown
Great Hill,	Oxford	Haughton Cove, <sup>18</sup>	Montville
Great Hill,	Seymour	Haughton Park, <sup>18</sup>	Montville
Great Hill Lake,	Portland	Haviland Heights,	New Milford
Great Meadows,	New Fairfield	Hawk's Nest Beach,	Old Lyme
Great Neck,	Waterford	Hawkstone Terrace,	Oxford
Great Plain,	Danbury	Hawley Road,	Oxford
Greenacres, <sup>5</sup>	North Canaan	Hay Island, <sup>19</sup>	Darien
Greenfield Hill,	Fairfield	Haycock Point,	Branford
Green Hollow Road, <sup>1</sup>	Plainfield	Hayden Station,	Windsor
Greenhaven Shores, <sup>6</sup>	Stonington	Hayestown,	Danbury
Greenmanville, <sup>7</sup>	Stonington	Haywardville, <sup>14</sup>	East Haddam
Green Pond,	Sherman	Hazel Plain,	Woodbury
Green Valley,	Southington	Head of Meadow,	Newtown
Green's Har. Beach,	New London	Headquarters,	Litchfield
Greenville,	Norwich	Hemlock Heights,	Killingworth
Greystone, <sup>8</sup>	Plymouth	Heritage Village,	Southbury
†Griswold, <sup>9</sup>	Griswold	Hidden Lake, <sup>20</sup>	Haddam
Griswold Point,	Old Lyme	High Island, <sup>21</sup>	Branford
Griswoldville,	Wethersfield	Highland,	Middletown
Groton Heights,	Groton	Highland Park,	Manchester
Grove Beach,	Clinton	Highland Terrace, <sup>22</sup>	Stafford
Grove Beach,	Westbrook	Highlands,	Ledyard
Grove Beach Manor,	Clinton	High Meadow Estates,	New Fairfield
Grove Beach Point,	Westbrook	High Ridge,	New Fairfield
Grove Beach Terrace,	Westbrook	High Ridge,	Stamford
Guernsey Hill,	Litchfield	Highwood,	Hamden
Guilds Hollow,	Bethlehem	Hill and Plain,	New Milford
Guilford Lakes,	Guilford	Hilliardville,	Manchester
Gulf Beach,	Milford	Hillside Terrace,	Norwich
Gull, <sup>3</sup>	Hebron	Hillstown,	East Hartford
Gungy, <sup>2</sup>	Lyme	Hinckley Hill, <sup>6</sup>	Stonington
Gurleyville, <sup>10</sup>	Mansfield	Hitchcock Lakes,	Wolcott
Haddam Neck, <sup>11</sup>	Haddam	Hockanum,	East Hartford
Hall, <sup>3</sup>	Stafford	Hogs Back,	Oxford
Hall Meadow, <sup>12</sup>	Goshen	Holcomb Hill,	New Hartford
Hall Meadow,	Torrington	Holiday Point,	Sherman
Hall's Corners,	Old Lyme	Holly Hill, <sup>18</sup>	Montville
Hallville, <sup>13</sup>	Preston	Hollywvle,	New Fairfield
Hamburg, <sup>2</sup>	Lyme	Holt District,	Plymouth
Hammonasset,	Madison	Homestead Circle,	Old Lyme
Hampton Springs,	Hampton	Hope Valley, <sup>3</sup>	Hebron
Hancock, <sup>8</sup>	Plymouth	Hopeville, <sup>9</sup>	Griswold

Post offices—<sup>1</sup>Moosup. <sup>2</sup>Old Lyme. <sup>3</sup>Amston. <sup>4</sup>Litchfield. <sup>5</sup>RFD, Canaan. <sup>6</sup>Pawcatuck. <sup>7</sup>Mystic. <sup>8</sup>Terryville. <sup>9</sup>Jewett City. <sup>10</sup>Storrs. <sup>11</sup>East Hampton. <sup>12</sup>Norfolk. <sup>13</sup>Norwich. <sup>14</sup>Colchester. <sup>15</sup>Quaker Hill. <sup>16</sup>East Hartland. <sup>17</sup>South Lyme. <sup>18</sup>Uncasville. <sup>19</sup>Noroton. <sup>20</sup>Higganum. <sup>21</sup>Stony Creek. <sup>22</sup>Stafford Springs. †Town.

<i>Stations, Villages, etc.</i>	<i>Town</i>	<i>Stations, Villages, etc.</i>	<i>Town</i>
Hopeville,	Waterbury	Kettletown,	Southbury
Hopewell, <sup>1</sup>	Glastonbury	Kick Hill,	Lebanon
Hop River,	Columbia	Kidd's Island, <sup>9</sup>	Branford
Horse Hill,	Westbrook	Killam's Point,	Branford
Horse Pond, <sup>2</sup>	Salem	†Killingly, <sup>15</sup>	Killingly
Hotchkiss Grove,	Branford	Killingly Center, <sup>16</sup>	Killingly
Hotchkissville,	Woodbury	†Killingworth, <sup>17</sup>	Killingworth
Howard Valley,	Hampton	Kingsbury Ave.,	Tolland
Huckleberry Hill,	Brookfield	Kingswood,	No. Stonington
Hull, <sup>3</sup>	Redding	Kinney Hollow, <sup>5</sup>	Union
Hull's Hill,	Oxford	Kishwaukee, <sup>18</sup>	Plainfield
Hunt,	New Milford	Kitemaug, <sup>19</sup>	Montville
Hunting Ridge,	Stamford	Knoll Crest,	New Fairfield
Huntingtown,	Newtown	Knollcrest,	Norwich
Huntsville, <sup>4</sup>	Canaan	Knollwood, <sup>20</sup>	Ellington
Hurd Park,	East Hampton	Knollwood Beach,	Old Saybrook
Hyde,	Canterbury	Lake Beseck,	Middlefield
Hyde Park, <sup>5</sup>	Stafford	Lake Bonair,	Ellington
Hyde's Corner, <sup>6</sup>	Franklin	Lake Chaffee, <sup>5</sup>	Ashford
Hydeville, <sup>5</sup>	Stafford	Lake Compounce,	Bristol
Indian Cove,	Guilford	Lake Garda,	Burlington
Indian Hill,	Orange	Lake Harwinton,	Harwinton
Indian Neck,	Branford	Lake Hayward, <sup>21</sup>	East Haddam
Indian Town, <sup>7</sup>	No. Stonington	Lake Lillinonah Dist.,	Bridgewater
Indian Town,	Old Saybrook	Lake Plymouth Dist.,	Plymouth
Inglenook,	New Fairfield	Lake Quonnipaug,	Guilford
Iron Works,	Brookfield	Lakeside,	Southbury
Island View,	Westbrook	Lake Stafford, <sup>5</sup>	Stafford
Ives Corner,	Cheshire	Lake's Pond,	Waterford
Jack's Hill,	Oxford	Lakeview,	Avon
Jackson's Cove,	Oxford	Lakeview Heights,	Tolland
Jagger District, <sup>8</sup>	Hebron	Land O'Pines, <sup>22</sup>	Stafford
Jepson Island, <sup>9</sup>	Branford	Lands End,	Newtown
Job's Hill,	Ellington	Lane District, <sup>17</sup>	Killingworth
Job's Pond,	Portland	Lanesville,	New Milford
Johnny Cake,	Burlington	Lanphier's Cove,	Branford
Johnnycake Hill,	Old Lyme	Lantern Hill,	Ledyard
Johnson Hollow, <sup>10</sup>	Cornwall	Larkey Road,	Oxford
Johnson's Point,	Branford	Laurel Beach,	Milford
Johnsonville, <sup>11</sup>	East Haddam	Laurel Glen,	No. Stonington
John Tom Hill,	Glastonbury	Laurel Hill,	Norwich
Jordan Village,	Waterford	Laurel Hill,	Sherman
Joshuatown, <sup>12</sup>	Lyme	Laurel Park,	Norwich
Joyceville,	Salisbury	Laysville,	Old Lyme
Judd's Bridge,	Roxbury	Lazy Lane,	Southington
Jupiter Point,	Groton	Leach Hollow,	Sherman
Kasson Grove,	Bethlehem	Ledward Island,	Stonington
Keefe Plains, <sup>5</sup>	Stafford	Ledyard Center,	Ledyard
Keenev's Corner,	Waterford	Ledyard Village,	Ledyard
Kelsey Point,	Westbrook	Leesville, <sup>11</sup>	East Haddam
Kelseytown,	Clinton	Leete's Island,	Guilford
Kennedy City, <sup>13</sup>	Plainfield	Leffingwell, <sup>23</sup>	Bozrah
Kennedy Heights,	Norwich	Leffingwell, <sup>19</sup>	Montville
Kencsia,	Danbury	Leonard Bridge,	Lebanon
Kent Furnace,	Kent	Liberty Hill,	Lebanon
Kent Hollow,	Kent	Lillibridge Road,	Plainfield
Kent Hollow,	New Milford	Lime Kiln, <sup>3</sup>	Redding
Kenyonville, <sup>14</sup>	Woodstock	Lime Rock, <sup>24</sup>	Salisbury
		Lime Rock Station, <sup>4</sup>	Canaan

Post offices—<sup>1</sup>South Glastonbury. <sup>2</sup>Oakdale. <sup>3</sup>West Redding. <sup>4</sup>Falls Village. <sup>5</sup>Stafford Springs. <sup>6</sup>North Franklin. <sup>7</sup>RFD 7, Ledyard. <sup>8</sup>Amston. <sup>9</sup>Stony Creek. <sup>10</sup>West Cornwall. <sup>11</sup>Moodus. <sup>12</sup>Old Lyme. <sup>13</sup>Central Village. <sup>14</sup>Woodstock Valley. <sup>15</sup>Danielson. <sup>16</sup>Dayville. <sup>17</sup>Killingworth, RFD Deep River. <sup>18</sup>Moosup. <sup>19</sup>Uncasville. <sup>20</sup>Rockville. <sup>21</sup>Colchester. <sup>22</sup>Staffordville. <sup>23</sup>Norwich. <sup>24</sup>RFD, Lakeville. †Town.

<i>Stations, Villages, etc.</i>	<i>Town</i>	<i>Stations, Villages, etc.</i>	<i>Town</i>
Lisbon Heights,	Lisbon	Meadow Wood,	No. Stonington
Little Boston, <sup>1</sup>	Redding	Mechanicsville,	Granby
Little Haddam,	East Haddam	Meeting House Hill, <sup>18</sup>	Franklin
Little Pumpkin Is., <sup>2</sup>	Branford	Melrose Park,	Norwich
Little Stannard Beach,	Westbrook	Merryall,	New Milford
Little Valley,	Norwich	Merwin's Beach,	Milford
Little York, <sup>1</sup>	Redding	Merwin's Point,	Milford
Lockwood,	Clinton	Merwinsville,	New Milford
Lockwoods Corners,	Stamford	Meshomasic,	Portland
Locust Hill,	Chester	Meshomasicick,	East Hampton
Logger Hill,	Waterford	Miami Beach,	Old Lyme
London Park,	Hebron	Mianus, <sup>19</sup>	Greenwich
Lone Oak,	New Milford	Middle Beach,	Westbrook
Lonetown, <sup>1</sup>	Redding	Middlefield Center,	Middlefield
Long Hill,	South Windsor	Middle Gate,	Newtown
Long Hill,	Trumbull	Middle Quarter,	Woodbury
Long Meadow Hill,	Brookfield	Middle River,	Danbury
Long Mountain,	New Milford	Mile Creek,	Old Lyme
Long Neck Point, <sup>3</sup>	Darien	Mile Hill,	Tolland
Long Pond,	Ledyard	Milford Point,	Milford
Long Ridge,	Danbury	Mill Brook, <sup>20</sup>	Colebrook
Long Ridge,	Stamford	Mill District,	Clinton
Long Society, <sup>4</sup>	Preston	Millington,	East Haddam
Longview, <sup>5</sup>	Ellington	Mill Plain,	Danbury
Lord Hill, <sup>6</sup>	Lyme	Millstone,	Waterford
Lord's Point,	Stonington	Millstone Ridge,	New Milford
Lost Acres, <sup>7</sup>	Granby	Millville,	Naugatuck
Lower City, <sup>8</sup>	Canaan	Milton,	Litchfield
Lower Merryall,	New Milford	Mine Hill,	New Milford
Lower Pawcatuck, <sup>9</sup>	Stonington	Mine Hill,	Roxbury
Lydallville,	Manchester	Minnie Island, <sup>21</sup>	Salem
Lyman Viaduct,	Colchester	Minortown,	Woodbury
†Lyme, <sup>6</sup>	Lyme	Miry Brook,	Danbury
Lyons Plains,	Weston	Mitchell's Woods,	New London
Macedonia,	Kent	Mixville,	Cheshire
Magnolia Hill,	Bethlehem	Mohawk Tower,	Cornwall
Mago Point,	Waterford	Mohegan, <sup>16</sup>	Montville
Magonk,	Waterford	Momauguin,	East Haven
Mallett District,	Bridgewater	Money Island, <sup>2</sup>	Branford
Mallory Hill,	Waterford	Montowese,	North Haven
Manchester Green,	Manchester	Montville Center, <sup>22</sup>	Montville
Manresa Island,	Norwalk	Montville Manor, <sup>22</sup>	Montville
†Mansfield, <sup>10</sup>	Mansfield	Moodus Estates, <sup>23</sup>	East Haddam
Mansfield City, <sup>10</sup>	Mansfield	Moodus Lake Shores,	East Haddam
Mansfield 4 Cor's., <sup>10</sup>	Mansfield	Mooreville, <sup>20</sup>	Winchester
Mansfield Hollow, <sup>11</sup>	Mansfield	Moose Hill,	Guilford
Maple End,	Bristol	Moose Hill,	Oxford
Maple Hill,	Newington	Mooshorn,	Roxbury
Maple Hollow,	New Hartford	Moose Meadow, <sup>24</sup>	Willington
†Marlborough, <sup>12</sup>	Marlborough	Morningside,	Milford
Marne Park, <sup>13</sup>	Litchfield	Morningside Park,	Waterford
Mashapaug, <sup>14</sup>	Union	Morris Cove,	New Haven
Mason Hill,	Lebanon	Moss Farm,	Cheshire
Mason's Island, <sup>15</sup>	Stonington	Mount Woodbury,	Woodbury
Massapeag, <sup>16</sup>	Montville	Mountain Lake, <sup>21</sup>	Salem
Matson Hill, <sup>17</sup>	Glastonbury	Mountain View Terrace,	New Milford
Mauweehoo Hill,	Sherman	Mt. Archer, <sup>6</sup>	Lyme
Meadowbrook,	New Milford	Mount Hope, <sup>11</sup>	Mansfield
Meadowbrook,	Oxford	Mount Tobe, <sup>25</sup>	Plymouth

Post offices—<sup>1</sup>West Redding. <sup>2</sup>Stony Creek. <sup>3</sup>Noroton. <sup>4</sup>Norwich. <sup>5</sup>Rockville. <sup>6</sup>Old Lyme. <sup>7</sup>North Granby. <sup>8</sup>Falls Village. <sup>9</sup>Pawcatuck. <sup>10</sup>Storrs. <sup>11</sup>Mansfield Center. <sup>12</sup>Marlborough. <sup>13</sup>East Hampton 06424. <sup>14</sup>Bantam. <sup>15</sup>Stafford Springs. <sup>16</sup>Mystic. <sup>17</sup>Uncasville. <sup>18</sup>South Glastonbury. <sup>19</sup>Norfolk Franklin. <sup>20</sup>Cos Cob. <sup>21</sup>Winsted. <sup>22</sup>Colchester. <sup>23</sup>Oakdale. <sup>24</sup>West Willington. <sup>25</sup>Terryville. †Town.



<i>Stations, Villages, etc.</i>	<i>Town</i>	<i>Stations, Villages, etc.</i>	<i>Town</i>
Mount Vernon,	Southington	North Guilford,	Guilford
Mt. Southington,	Southington	North Kent,	Kent
Mt. View,	Southington	North Lyme, <sup>14</sup>	Lyme
Mth. of Scantic,	South Windsor	North Madison,	Madison
Mulberry Point,	Guilford	North Mianus, <sup>15</sup>	Greenwich
Mullen Hill,	Waterford	North Newington,	Newington
Mumford Cove,	Groton	North Norfolk,	Norfolk
Munger Lane,	Bethlehem	North Park Avenue, <sup>16</sup>	Redding
Music Mountain, <sup>1</sup>	Canaan	North Plains, <sup>14</sup>	East Haddam
Music Vale, <sup>2</sup>	Salem	North Side,	Bristol
Myrtle Beach,	Milford	North Society,	Canterbury
Mystic Island, <sup>3</sup>	Stonington	North Somers,	Somers
Nash Island, <sup>4</sup>	Darien	North Stamford,	Stamford
Natchaug,	Chaplin	North Sterling,	Sterling
Naubuc,	Glastonbury	North Thompsonville,	Enfield
Naugatuck Gardens,	Milford	Northville,	New Milford
Nayaug, <sup>5</sup>	Glastonbury	Northwest Corner, <sup>17</sup>	No. Stonington
Neck Road,	Old Lyme	North Wilton,	Wilton
Nepaug,	New Hartford	North Woodbury,	Woodbury
Nettleton Hollow,	Washington	Norwich Falls,	Norwich
Newbury Corners,	Torrington	Norwichtown,	Norwich
New City, <sup>6</sup>	Stafford	Nut Plains,	Guilford
Newent,	Lisbon	Oakdale Heights, <sup>2</sup>	Montville
New Fairfield Center,	New Fairfield	Oak Grove Beach, <sup>18</sup>	East Lyme
Newfield,	Middletown	Oak Hill Gardens, <sup>19</sup>	Stonington
Newfield,	Stamford	Oakland,	Manchester
Newfield,	Torrington	Oakland Gardens,	Farmington
Newgate Road,	Oxford	Oakland Heights,	Norwich
Newhallville,	New Haven	Oakwood Acres,	New Fairfield
New Hartford Center,	New Hartford	Oakwood Knoll,	Norwich
Newington Park,	Newington	Obtuse, <sup>20</sup>	Brookfield
New Milford Heights,	New Milford	Occum,	Norwich
New Preston Hill, <sup>7</sup>	Washington	Ocean Beach Park,	New London
New Preston Sta., <sup>8</sup>	Washington	Oenike Ridge,	New Canaan
New Sweden,	Woodstock	Ogden's Corner,	Vernon
New Village,	Plainfield	Old Colony Beach,	Old Lyme
Newtown Borough,	Newtown	Old Furnace Hol., <sup>21</sup>	Stafford
Nichols,	Trumbull	Old Hamburg, <sup>14</sup>	Lyme
Ninevah Falls, <sup>9</sup>	Killingworth	Old Harbor Village,	Clinton
Nipscic,	Glastonbury	Old Lyme Estates,	Old Lyme
Nonnewaug,	Woodbury	Old Lyme Shores,	Old Lyme
Nonnewaug Falls,	Bethlehem	Old Quarry,	Guilford
Nordon Village,	Norwich	Old Village,	Plainfield
Norfield,	Weston	Old Wethersfield,	Wethersfield
Noroton Bay, <sup>4</sup>	Darien	Orcuttville, <sup>21</sup>	Stafford
Noroton Knoll, <sup>10</sup>	Darien	Ore Hill, <sup>22</sup>	Kent
Noroton Manor, <sup>4</sup>	Darien	Ore Hill, <sup>23</sup>	Salisbury
North Ashford, <sup>11</sup>	Eastford	Orford Village,	Manchester
North Bigelow,	Hampton	Oronoke,	Waterbury
North Bloomfield,	Bloomfield	Oswegatchie,	Waterford
†North Canaan, <sup>12</sup>	North Canaan	Otter Cove,	Old Saybrook
North Colebrook,	Colebrook	Overbrook,	Stamford
North Cornwall, <sup>13</sup>	Cornwall	Overbrook Estates,	New Fairfield
North Cromwell,	Cromwell	Oxecosset,	Stonington
North East,	Bristol	Ox Hill,	Norwich
Northeast,	Newington	Oxoboxo Lake, <sup>24</sup>	Montville
North End,	Sherman	Oyster River,	Old Saybrook
North End Colony,	Guilford	Pachaug, <sup>25</sup>	Griswold
North Goshen,	Goshen	Packerville,	Canterbury

Post offices—<sup>1</sup>Falls Village. <sup>2</sup>Colchester. <sup>3</sup>Mystic. <sup>4</sup>Noroton. <sup>5</sup>South Glastonbury. <sup>6</sup>Staffordville. <sup>7</sup>New Preston. <sup>8</sup>Washington Depot. <sup>9</sup>Killingworth, RFD Deep River. <sup>10</sup>Noroton Heights. <sup>11</sup>Woodstock Valley. <sup>12</sup>Canaan. <sup>13</sup>West Cornwall. <sup>14</sup>Old Lyme. <sup>15</sup>Cos Cob. <sup>16</sup>Easton. <sup>17</sup>Norwich. <sup>18</sup>Niantic. <sup>19</sup>Pawcatuck. <sup>20</sup>Brookfield Center. <sup>21</sup>Stafford Springs. <sup>22</sup>South Kent. <sup>23</sup>Lakeville. <sup>24</sup>Oakdale. <sup>25</sup>Jewett City. †Town.

<i>Stations, Villages, etc.</i>	<i>Town</i>	<i>Stations, Villages, etc.</i>	<i>Town</i>
Packwoodville,	Colchester	Plumtrees,	Bethel
Paddy Hollow,	Bethlehem	Pocotopaug Lake,	East Hampton
Pandanarem,	Danbury	Podunk,	Guilford
Painter Hill,	Roxbury	Podunk,	South Windsor
Palestine,	Newtown	Pogwank, <sup>17</sup>	Salem
Palmertown,	Montville	Pointina,	Westbrook
Parker Hill, <sup>1</sup>	Killingworth	Point Lookout,	Milford
Parker Village,	Manchester	Point O' Woods, <sup>18</sup>	Old Lyme
Parker's Point,	Chester	Pokono Ridge, <sup>19</sup>	Brookfield
Park Lane,	New Milford	Pomfret Landing, <sup>20</sup>	Pomfret
Park Lane Acres,	New Milford	Pomperaug,	Woodbury
Park Road,	Oxford	Pond Hill Road,	Naugatuck
Parkville,	Hartford	Pond Hill Road, <sup>21</sup>	Plainfield
Parsonage Hill Manor,	Ledyard	Pond Meadow, <sup>1</sup>	Killingworth
Parum,	Colchester	Pond Meadow,	Westbrook
Patten,	Stafford	Pond Point Beach,	Milford
Pautipaug, <sup>2</sup>	Franklin	Ponset, <sup>22</sup>	Haddam
Pawson Park,	Branford	Ponus Ridge,	New Canaan
Pea Hill, <sup>1</sup>	Killingworth	Poquetanuck, <sup>23</sup>	Preston
Pecausett,	Portland	Poquonock Bridge,	Groton
Peck Hollow, <sup>2</sup>	Franklin	Porter Hill,	Bethlehem
Pemberwick,	Greenwich	Porter Plains,	Thompson
Pembroke,	Danbury	Possum Ridge,	New Fairfield
Pendleton Hill,	No. Stonington	Potato Island, <sup>24</sup>	Branford
Pendleton Hill, <sup>3</sup>	Voluntown	Potter, <sup>25</sup>	Willington
Penfield Hill,	Portland	Poverty Hollow,	Harwinton
Pepper Box Hill,	Waterford	Powder Hill,	Middlefield
Pequotsepos, <sup>4</sup>	Stonington	Pratt Island, <sup>26</sup>	Darien
Pheasant Run, <sup>5</sup>	Ledyard	Pratts Corner,	Southington
Phoenixville, <sup>6</sup>	Eastford	†Preston, <sup>27</sup>	Preston
Pickett Dist.,	New Milford	Preston City, <sup>27</sup>	Preston
Pickett Hill,	Stafford	Preston Plains, <sup>27</sup>	Preston
Pickett Road,	Plainfield	Promise Land,	Seymour
Pickett's Ridge, <sup>7</sup>	Redding	Prospect District,	New Milford
Pillsbury Hill, <sup>8</sup>	Vernon	Prospect Hill,	Brookfield
Pilot's Point,	Westbrook	Prospect Hill,	Waterford
Pine Grove, <sup>9</sup>	Canaan	Puckshire,	Woodbury
Pine Grove, <sup>10</sup>	East Lyme	Puddletown,	New Hartford
Pine Hill,	New Fairfield	Puffingham, <sup>28</sup>	Cornwall
Pine Neck,	Waterford	Pumpkin Hill,	New Milford
Pine Orchard,	Branford	Putnam Heights,	Putnam
Pine Orchard Dist., <sup>1</sup>	Killingworth	Putnam Park, <sup>7</sup>	Redding
Pine Point, <sup>11</sup>	Norwalk	Pyquaug Village,	Wethersfield
Pines Bridge,	Beacon Falls	Quaddick,	Thompson
Pineville, <sup>12</sup>	Killingly	Quaker Farms,	Oxford
Pinney Hill, <sup>13</sup>	Stafford	Quaker Ridge,	Greenwich
Pisgah Mountain,	Oxford	Quakertown,	Ledyard
Plain Hill,	Norwich	Quaketaug Hill, <sup>29</sup>	Stonington
Plains Road,	Tolland	Quarryville,	Bolton
Pleasant Valley, <sup>14</sup>	Lyme	Quassapaug,	Woodbury
Pleasant Valley, <sup>15</sup>	Mansfield	Queensboro,	Southington
Pleasant Valley,	South Windsor	Quiambog,	Stonington
Pleasant View Heights,	Norwich	Quinnipiag,	North Haven
Pleasure Beach,	Waterford	Quotonset Beach,	Westbrook
Pleasure Hill, <sup>2</sup>	Franklin	Rainbow,	Windsor
Pleasure Valley, <sup>16</sup>	Norwich	Ram Island,	Stonington
Plum Bank,	Old Saybrook	Rathbun Hill, <sup>17</sup>	Salem
Plum Orchard,	Southington		

Post offices—<sup>1</sup>Killingworth, RFD Deep River. <sup>2</sup>North Franklin. <sup>3</sup>North Stonington. <sup>4</sup>Mystic. <sup>5</sup>Gales Ferry. <sup>6</sup>Chaplin. <sup>7</sup>West Redding. <sup>8</sup>Rockville. <sup>9</sup>Falls Village. <sup>10</sup>Niantic. <sup>11</sup>Rowayton. <sup>12</sup>Dayville. <sup>13</sup>Stafford Springs. <sup>14</sup>Old Lyme. <sup>15</sup>Willimantic. <sup>16</sup>Baltic. <sup>17</sup>Colchester. <sup>18</sup>South Lyme. <sup>19</sup>Brookfield Center. <sup>20</sup>Pomfret Center. <sup>21</sup>Moosup. <sup>22</sup>Higganum. <sup>23</sup>Norwich. <sup>24</sup>Stony Creek. <sup>25</sup>West Willington. <sup>26</sup>Noroton. <sup>27</sup>Norwich. <sup>28</sup>Cornwall Bridge. <sup>29</sup>Old Mystic. †Town.

<i>Stations, Villages, etc.</i>	<i>Town</i>	<i>Stations, Villages, etc.</i>	<i>Town</i>
Ratlum, <sup>1</sup>	Barkhamsted	†Salem, <sup>2</sup>	Salem
Ratlum, <sup>1</sup>	Canton	Salem Four Corners, <sup>2</sup>	Salem
Rattle Snake Ledge, <sup>2</sup>	Salem	Salem Park,	Norwich
Raymond Hill, <sup>3</sup>	Montville	Salem Straits, <sup>18</sup>	Darien
Red-White District,	Woodstock	Salmon River, <sup>19</sup>	East Haddam
Rhodesville,	Putnam	Salmon River Park,	East Hampton
Ridge, <sup>4</sup>	Redding	Salt Works,	Westbrook
Ridge Acres,	Darien	Sand Hill,	Ellington
Ridgebury,	Danbury	Sandy Estates, <sup>20</sup>	Southington
Ridgebury,	Ridgefield	Sanfordtown, <sup>21</sup>	Redding
Ridgewood,	Clinton	Sasqua Hills,	Norwalk
Ridgewood Park,	Waterford	Satan's Kingdom,	New Hartford
Riga,	Salisbury	Satan's Ridge,	New Hartford
Rigg's Street,	Oxford	Saunders Point, <sup>22</sup>	East Lyme
Rippowam Village,	Stamford	Savin Rock,	West Haven
Riverbank,	Stamford	Sawyer District,	Putnam
Rivercliff, <sup>5</sup>	Milford	Saybrook,	Deep River
River District, <sup>6</sup>	Tolland	Saybrook Ferry,	Old Saybrook
Riverside,	Burlington	Saybrook Manor,	Old Saybrook
Riverside, <sup>7</sup>	Norwich	Saybrook Manor Beach,	Old Saybrook
Riverside, <sup>8</sup>	Newtown	Saybrook Point,	Old Saybrook
Riverside,	Oxford	Scantic, <sup>23</sup>	East Windsor
Riverside,	Clinton	Schaghticoke,	Kent
Riverside Beach,	Waterford	Schwartz Manor,	Norwich
Riverside Park,	New London	Scitico,	Enfield
Riversville,	Greenwich	Scofieldtown,	Stamford
Riverview,	Norwich	Scotch Cap, <sup>13</sup>	Branford
Riverview,	Portland	Scot Hill,	Colchester
Road Church Dist.,	Stonington	Scott Hill, <sup>24</sup>	Bozrah
Roaring Brook, <sup>9</sup>	Willington	Scott Hill, <sup>2</sup>	Lebanon
Roast Meat Hill, <sup>10</sup>	Killingworth	Scott's Cove,	Darien
Robertsville, <sup>11</sup>	Colebrook	Scott's Swamp, <sup>25</sup>	Farmington
Rock-Ell, <sup>12</sup>	Ellington	Scoville Hill,	Harwinton
Rock House Hill,	Oxford	Seaport Heights, <sup>26</sup>	Stonington
Rockland,	Madison	Sears Park,	East Hampton
Rockland Park, <sup>13</sup>	Branford	Second Hill,	Bridgewater
Rock Meadow, <sup>9</sup>	Union	Second Hill,	New Milford
Rockwell Hill, <sup>9</sup>	Stafford	Secret Lake,	Avon
Rocky Dundee, <sup>9</sup>	Stafford	Secret Lake,	Canton
Rogers Lake,	Old Lyme	Sega Acres,	New Milford
Rogers Lake W. Shores, <sup>14</sup>	Lyme	Sentinel Hill,	Derby
Romford, <sup>15</sup>	Washington	Seymour Park, <sup>27</sup>	Newington
Roosevelt Park, <sup>16</sup>	Litchfield	Shailerville,	Haddam
Rose Hill,	Wolcott	Shaker Pines Lake,	Enfield
Rose Hill,	Portland	Sharon Valley,	Sharon
Ross Hill,	Lisbon	Shawondassee,	Stonington
Roton Point, <sup>17</sup>	Norwalk	Shell Beach,	Guilford
Round Hill,	Greenwich	Sherman Hill,	Woodbury
Round Hill,	Lisbon	Sherman's Corners,	Chaplin
Roxbury,	Stamford	Shewville, <sup>28</sup>	Ledyard
Roxbury Falls,	Roxbury	Shingle Hollow, <sup>29</sup>	Glastonbury
Roxbury Station,	Roxbury	Shippan Point,	Stamford
Russeling Ridge,	New Milford	Short Woods,	New Fairfield
Sachem's Head,	Guilford	Shunoc, <sup>30</sup>	No. Stonington
Sadd's Mill,	Ellington	Sill Lane,	Old Lyme
Sagamore Cove,	Branford	Silver Beach,	Milford
Sagamore Terrace,	Westbrook	Silver Bluff,	Clinton

Post offices—<sup>1</sup>RFD, Collinsville. <sup>2</sup>Colchester. <sup>3</sup>Uncasville and Oakdale. <sup>4</sup>Redding Ridge. <sup>5</sup>Devon. <sup>6</sup>West Willington. <sup>7</sup>Taftville. <sup>8</sup>Sandy Hook. <sup>9</sup>Stafford Springs. <sup>10</sup>Killingworth, RFD Deep River. <sup>11</sup>Winsted and Riverton. <sup>12</sup>Rockville. <sup>13</sup>Short Beach. <sup>14</sup>Old Lyme. <sup>15</sup>Washington Depot. <sup>16</sup>Bantam. <sup>17</sup>Rowayton. <sup>18</sup>Noroton. <sup>19</sup>Moodus. <sup>20</sup>Plantsville. <sup>21</sup>West Redding. <sup>22</sup>Niantic. <sup>23</sup>Warehouse Point. <sup>24</sup>Fitchville. <sup>25</sup>Forestville. <sup>26</sup>Pawcatuck. <sup>27</sup>New Britain. <sup>28</sup>Ledyard, Norwich. <sup>29</sup>South Glastonbury. <sup>30</sup>RFD 2, Westerly, R.I. 02891. †Town.

<i>Stations, Villages, etc.</i>	<i>Town</i>	<i>Stations, Villages, etc.</i>	<i>Town</i>
Silver Lake,	Sharon	Stepney,	Monroe
Silver Mine,	New Canaan	Sterling City, <sup>13</sup>	Lyme
Silvermine,	Norwalk	Sterling Hill, <sup>14</sup>	Sterling
Silvermine,	Wilton	Stetson's 4 Cor's.,	Brooklyn
Skiff Mountain,	Kent	Stewart Hill,	Portland
Skokorat,	Seymour	Still Hill,	Bethlehem
Skunkamaug,	Tolland	Stillmans Hill,	Southington
Skyline Acres, <sup>1</sup>	Franklin	Stillmanville, <sup>3</sup>	Stonington
Skyline Ridge,	Bridgewater	Still River,	New Milford
Smith Hill, <sup>2</sup>	Winchester	Stillwater,	Stamford
Smith Ridge,	New Canaan	Stilson Hill,	New Milford
Smith's Corner, <sup>1</sup>	Franklin	Stonehenge,	Ledyard
Smith's Neck,	Old Lyme	Stone House Dist., <sup>8</sup>	Killingworth
Smoke Hill,	New Fairfield	Stone Quarry,	South Windsor
Snipsic,	Tolland	Stony Hill,	Bethel
Sodom, <sup>1</sup>	Franklin	Straitsville,	Naugatuck
Solomonville, <sup>3</sup>	Stonington	Strand,	Waterford
Sound Beach,	Greenwich	Stratfield,	Fairfield
Sound View,	Old Lyme	Sucker Brook, <sup>2</sup>	Winchester
South Ashford, <sup>4</sup>	Ashford	Sugar Hill,	Tolland
South Bigelow,	Hampton	Sumac Island,	Branford
South Bolton,	Bolton	Summer Island,	Branford
South Canaan, <sup>5</sup>	Canaan	Summit,	Cheshire
South Canterbury,	Canterbury	Sunny Brook Park,	Plainfield
South Chaplin,	Chaplin	Sunny Valley Road,	New Milford
South End, <sup>6</sup>	Southington	Sunset Acres,	East Haddam
Southfield Point,	Stamford	Sunset Beach,	Branford
Southford,	Southbury	Sunset Hill, <sup>15</sup>	Redding
Southington Heights,	Southington	Sunset Park	Norwich
South Kent Road,	New Milford	Sun Valley Acres,	Southington
South Killingly, <sup>7</sup>	Killingly	Sylvandale,	Lisbon
South Norfolk,	Norfolk	Talmadge Hill,	New Canaan
South Norwalk,	Norwalk	Tankeroosen,	Vernon
South Plains,	Litchfield	Tantummaheag,	Old Lyme
South West Dist., <sup>8</sup>	Killingworth	Tashua,	Trumbull
South Wilton,	Wilton	Tater Hill,	East Haddam
Southwood Acres,	Enfield	Tatnic Hill,	Brooklyn
Spicer Hill, <sup>9</sup>	Bozrah	Taugwaunk,	Stonington
Spindle Hill,	Wolcott	Taunton,	Newtown
Spithead,	Waterford	Tavern Island, <sup>16</sup>	Norwalk
Sport Hill,	Easton	Taylor Town, <sup>17</sup>	Glastonbury
† Sprague, <sup>10</sup>	Sprague	Thames View, <sup>18</sup>	Waterford
Spring Glen,	New Haven	Thamesville,	Norwich
Spring Glen,	Hamden	The Highlands,	Ledyard
Spring Hill, <sup>11</sup>	Mansfield	The Highlands, <sup>3</sup>	Stonington
Spring Hill,	Norwalk	The Mines, <sup>19</sup>	East Hampton
Spring Lake,	Sherman	The Oven,	Southington
Spring Wood,	Norwalk	Thimble Island, <sup>20</sup>	Branford
Springs, <sup>12</sup>	Stafford	Thompsonville,	Enfield
Squantuck,	Seymour	Three Gardens,	Southington
Squash Hollow,	New Milford	Tigertown,	Naugatuck
Stadley Rough,	Danbury	Timber Trails,	Sherman
Stafford,	Bristol	Timber Village,	Wethersfield
Stafford Hollow,	Stafford	Titicus,	Ridgefield
Stafford Village,	Stafford	Todd Hill,	Bethlehem
Standish Hill,	Lebanon	Todd Hollow, <sup>21</sup>	Plymouth
Stannard Beach,	Westbrook	Tokeneke,	Darien
Stanwich,	Greenwich	Tolles, <sup>21</sup>	Plymouth
Starr's Plain,	Danbury	Tophet,	Roxbury
State Line, <sup>12</sup>	Stafford	Topstone, <sup>15</sup>	Redding

Post offices—<sup>1</sup>North Franklin. <sup>2</sup>Winsted. <sup>3</sup>Pawcatuck. <sup>4</sup>Mansfield Center. <sup>5</sup>Falls Village. <sup>6</sup>Plantsville. <sup>7</sup>Danielson. <sup>8</sup>Killingworth, RFD Deep River. <sup>9</sup>Fitchville. <sup>10</sup>Baltic. <sup>11</sup>Storrs. <sup>12</sup>Stafford Springs. <sup>13</sup>Old Lyme. <sup>14</sup>Moosup. <sup>15</sup>West Redding. <sup>16</sup>Rowayton. <sup>17</sup>South Glastonbury. <sup>18</sup>Quaker Hill. <sup>19</sup>Cobalt. <sup>20</sup>Stony Creek. <sup>21</sup>Terryville. †Town.

<i>Stations, Villages, etc.</i>	<i>Town</i>	<i>Stations, Villages, etc.</i>	<i>Town</i>
Torrington,	Torrington	Waramaug Lake, <sup>14</sup>	Washington
Totoket,	No. Branford	Warner's Mills,	Roxbury
Tousey Mountain,	Bethlehem	Washburn Dist., <sup>7</sup>	Stafford
Towantic,	Oxford	Washington Hill, <sup>15</sup>	Barkhamsted
Tower Hill,	Chaplin	Washington Square,	Norwich
Tower Hill, <sup>1</sup>	Killingworth	Wassuc, <sup>16</sup>	Glastonbury
Town Hill,	New Hartford	Waterside,	Stamford
Town Hill,	New London	Wauwecus Hill,	Norwich
Town Hill, <sup>2</sup>	Plymouth	Wawecus Hill, <sup>17</sup>	Bozrah
Tracy,	Wallingford	Webber, <sup>7</sup>	Stafford
Trading Cove, <sup>3</sup>	Montville	Weekepeeemee,	Woodbury
Trading Cove,	Norwich	Wellesville,	New Milford
Transylvania,	Woodbury	Wells Quarter Village,	Wethersfield
Treasure Hill, <sup>4</sup>	Kent	Wequetequock,	Stonington
Tunnel Hill,	Lisbon	West Ashford, <sup>18</sup>	Ashford
Turkey Hill,	Haddam	West Avon,	Avon
Turkey Hill,	Orange	West Bantam, <sup>19</sup>	Litchfield
Turn of River,	Stamford	West Beach,	Westbrook
Tuttles Point,	Guilford	West Cheshire,	Cheshire
Tuttles Sandy Beach, <sup>5</sup>	Lyme	Westchester,	Colchester
Tuttles Sandy Beach,	Old Lyme	West District, <sup>9</sup>	Farmington
Twin Lakes,	Salisbury	West End,	Bristol
Tyler City,	Orange	West Farms Village,	New Britain
Tyler Lake,	Goshen	Westfield,	Middletown
Tylerville,	Haddam	Westford, <sup>7</sup>	Ashford
Umpawaug, <sup>6</sup>	Redding	West Goshen,	Goshen
†Union, <sup>7</sup>	Union	West Hill, <sup>12</sup>	Barkhamsted
Union District, <sup>1</sup>	Killingworth	West Hill,	New Hartford
Union District, <sup>8</sup>	Plainfield	West Iron Works,	Brookfield
Union Square,	Norwich	West Lakes,	Guilford
Union Village,	Manchester	West Lane,	Ridgefield
Union Village, <sup>8</sup>	Plainfield	Westminster,	Canterbury
Unionville,	Colchester	West Morris, <sup>20</sup>	Morris
Unionville Village, <sup>9</sup>	Farmington	West Mountain,	Ridgefield
Upper Merryall,	New Milford	West Neck,	Waterford
Upper Parish, <sup>10</sup>	Weston	West Norfolk,	Norfolk
Upper Stepney,	Monroe	West Norwalk,	Norwalk
Valley Forge,	Weston	Westover Park,	Stamford
Vargas Corners,	Stonington	West Park,	Stamford
Vedder's Point,	Branford	West Pleasant Valley,	Groton
Vernon Center,	Vernon	West Shore,	West Haven
Vidal Park,	Stamford	West Side,	Goshen
Village,	Voluntown	West Side,	Guilford
Village Hill, <sup>11</sup>	Lebanon	West Side,	Woodbury
Village Hill, <sup>7</sup>	Stafford	West Stafford, <sup>7</sup>	Stafford
Village Hill, <sup>7</sup>	Willington	West Stamford,	Stamford
Vineyard Point,	Guilford	West Thompson, <sup>21</sup>	Thompson
Vinton Mills,	South Windsor	West Torrington,	Torrington
Wallack's Point,	Stamford	Westview Acres,	Oxford
Wallen's Hill, <sup>12</sup>	Winchester	West Village,	Brooklyn
Wallen's Hill, <sup>12</sup>	Barkhamsted	Westville,	Danbury
Waller,	New Milford	West Wauregan, <sup>22</sup>	Brooklyn
Walnut Beach,	Milford	Westwood Park,	Norwich
Walnut Tree Hill, <sup>13</sup>	Newtown	West Woods,	Sharon
Wamphassuc Point,	Stonington	West Woodstock, <sup>23</sup>	Woodstock
Wangunk,	Portland	Wheeler Farms,	Milford
Wapping,	South Windsor	Wheeler Island, <sup>24</sup>	Branford
		Whigville,	Burlington

Post offices—<sup>1</sup>Killingworth, RFD Deep River. <sup>2</sup>Terryville. <sup>3</sup>Uncasville. <sup>4</sup>South Kent. <sup>5</sup>Old Lyme. <sup>6</sup>West Redding. <sup>7</sup>Stafford Springs. <sup>8</sup>Moosup. <sup>9</sup>Unionville. <sup>10</sup>Georgetown. <sup>11</sup>RFD 1, Willimantic. <sup>12</sup>Winsted. <sup>13</sup>Sandy Hook. <sup>14</sup>New Preston. <sup>15</sup>North Canton and East Hartland. <sup>16</sup>South Glastonbury. <sup>17</sup>Norwich. <sup>18</sup>Mansfield Depot. <sup>19</sup>Bantam. <sup>20</sup>Lakeside. <sup>21</sup>North Grosvenor Dale. <sup>22</sup>Wauregan or RFD, Brooklyn. <sup>23</sup>Woodstock, South Woodstock, Woodstock Valley. <sup>24</sup>Stony Creek. †Town.

<i>Stations, Villages, etc.</i>	<i>Town</i>	<i>Stations, Villages, etc.</i>	<i>Town</i>
Whippoorwill,	Old Lyme	Wolf Hill,	Southington
Whipstick,	Ridgefield	Wolf Hill,	Wolcott
Whisconier, <sup>1</sup>	Brookfield	Wolf Meadow, <sup>5</sup>	Killingworth
Whitcomb Hill, <sup>2</sup>	Cornwall	Wolf Neck,	Stonington
White Beach, <sup>3</sup>	East Lyme	Wolfpits,	Bethel
White Birch, <sup>4</sup>	Salem	†Woodbridge, <sup>9</sup>	Woodbridge
White Hollow,	Sharon	Wood Creek,	Bethlehem
White Oaks,	Southbury	Woodlake,	Woodbury
White Sand Beach,	Old Lyme	Woodlawn, <sup>10</sup>	Stafford
Whites Woods,	Litchfield	Woodridge Estate, <sup>11</sup>	Ledyard
Wig Hill,	Chester	Woodridge Lake,	Goshen
Wildcat Ledge, <sup>5</sup>	Killingworth	Woodside Acres,	Ellington
†Willington, <sup>6</sup>	Willington	Woodtick,	Wolcott
Wilson,	Windsor	Woodville, <sup>12</sup>	Washington
Wilson's Point,	Norwalk	Works District, <sup>10</sup>	Stafford
Wilsonville, <sup>7</sup>	Thompson	Wormwood Hill, <sup>13</sup>	Mansfield
†Winchester, <sup>8</sup>	Winchester	Wrightville,	Torrington
Windermere Village,	Ellington	Wylie,	Voluntown
Winnipauk,	Norwalk	Wyndwood.	Wethersfield
Winthrop,	Deep River	Zoar, <sup>14</sup>	Newtown
Witch Meadow, <sup>4</sup>	Salem	Zoar Bridge,	Oxford

Post offices—<sup>1</sup>Brookfield Center. <sup>2</sup>Cornwall Bridge. <sup>3</sup>Niantic. <sup>4</sup>Colchester. <sup>5</sup>Killingworth, RFD Deep River. <sup>6</sup>West Willington 06279, South Willington 06265. <sup>7</sup>North Grosvenor Dale. <sup>8</sup>Winsted. <sup>9</sup>Woodbridge, New Haven 06525. <sup>10</sup>Stafford Springs. <sup>11</sup>Gales Ferry. <sup>12</sup>New Preston. <sup>13</sup>Mansfield Center. <sup>14</sup>Sandy Hook. †Town.

**POPULATION OF CONNECTICUT  
BY COUNTIES**

	1970	1975 est.
Hartford .....	816,737	824,700
New Haven .....	744,948	764,300
New London .....	230,654	239,600
Fairfield .....	792,814	826,800
Windham .....	84,515	89,840
Litchfield .....	144,091	150,970
Middlesex .....	115,018	120,100
Tolland .....	103,440	108,090
Total for the State .....	3,032,217	3,124,400
Total of inmates of state or federal custodial institutions .....		12,229
Total .....		3,136,629

## POPULATION OF TOWNS OF

Compiled from the official returns. The census of 1790 was somewhat imperfect. Of New London county it stated: "The return from this county is so blended that the number in each town cannot be ascertained. The aggregate is 33,000." For the Litchfield County towns not returned, Hartland being at that time included, the aggregate population is estimated at 20,342. Greenwich and Stamford were included with Norwalk.

Town	1790	1800	1810	1820	1830	1840	1850	1860	1870
1 Andover.....							500	517	461
2 Ansonia.....									
3 Ashford.....	2,583	2,445	2,532	2,778	2,661	2,651	1,295	1,231	1,241
4 Avon.....					1,025	1,001	995	1,059	987
5 Barkhamsted.....		1,437	1,506	1,592	1,715	1,571	1,524	1,272	1,439
6 Beacon Falls.....									
7 Berlin.....	2,465	2,702	2,798	2,877	3,037	3,411	1,869	2,146	2,436
8 Bethany.....						1,170	914	974	1,135
9 Bethel.....								1,711	2,311
10 Bethlehem.....	1,056	1,138	1,118	932	906	776	815	815	750
11 Bloomfield.....							986	1,412	1,473
12 Bolton.....	1,293	1,452	700	731	744	739	600	683	576
13 Bozrah.....		934	960	1,083	1,079	1,067	867	1,216	984
14 Branford.....	2,267	2,156	1,932	2,230	2,332	1,322	1,423	2,123	2,488
15 Bridgeport.....					2,800	4,570	7,560	13,299	19,835
16 Bridgewater.....								1,048	877
17 Bristol.....	2,462	2,723	1,428	1,362	1,707	2,109	2,884	3,436	3,788
18 Brookfield.....	1,018	1,010	1,037	1,159	1,255	1,359	1,359	1,224	1,193
19 Brooklyn.....	1,324	1,202	1,200	1,264	1,415	1,488	1,514	2,136	2,354
20 Burlington.....			1,467	1,360	1,301	1,201	1,161	1,031	1,319
21 Canaan.....		2,137	2,203	2,332	2,301	2,166	2,627	2,834	1,257
22 Canterbury.....	1,881	1,812	1,812	1,984	1,880	1,791	1,669	1,591	1,543
23 Canton.....			1,374	1,322	1,437	1,736	1,986	2,373	2,639
24 Chaplin.....					807	794	796	781	704
25 Cheshire.....	2,337	2,288	2,288	2,281	1,780	1,529	1,626	2,407	2,344
26 Chester.....						974	992	1,015	1,094
27 Clinton.....						1,239	1,344	1,427	1,404
28 Colchester.....		3,163	2,697	2,152	2,073	2,101	2,468	2,862	3,383
29 Colebrook.....		1,119	1,243	1,274	1,332	1,232	1,317	1,375	1,141
30 Columbia*.....			834	941	962	842	876	832	891
31 Cornwall.....	1,470	1,614	1,602	1,662	1,714	1,703	2,041	1,953	1,772
32 Coventry.....	2,130	2,021	1,938	2,058	2,119	2,018	1,984	2,085	2,057
33 Cromwell.....								1,617	1,856
34 Danbury.....	3,031	3,180	3,606	3,873	4,311	4,504	5,964	7,234	8,753
35 Darien.....				1,126	1,212	1,080	1,454	1,705	1,808
36 Deep River†.....	3,233	3,363	3,996	4,165	5,018	3,417	2,904	1,213	1,267
37 Derby.....	2,994	1,878	2,051	2,088	2,253	2,851	3,824	5,443	8,020
38 Durham.....	1,079	1,029	1,101	1,210	1,116	1,095	1,026	1,130	1,086
39 Eastford.....							1,127	1,005	984
40 East Granby.....								833	853
41 East Haddam.....	2,749	2,805	2,537	2,572	2,664	2,620	2,610	3,056	2,951
42 E. Hampton*.....	3,230	3,295	3,258	3,159	3,646	3,413	1,525	1,766	2,771
43 East Hartford.....	3,016	3,057	3,240	3,373	2,237	2,389	2,497	2,951	3,007
44 East Haven.....	1,025	1,004	1,209	1,237	1,229	1,382	1,670	2,292	2,714
45 East Lyme.....						1,412	1,382	1,506	1,506
46 Easton.....							1,432	1,350	1,288
47 East Windsor.....	2,600	2,766	3,081	3,400	3,536	3,600	2,633	2,580	2,882
48 Ellington.....	1,056	1,209	1,344	1,196	1,455	1,356	1,399	1,510	1,452
49 Enfield.....	1,800	1,761	1,846	2,065	2,129	2,648	4,460	4,997	6,322
50 Essex.....							950	1,764	1,669

†Formerly Saybrook.

\*Name Changed from Chatham May 4, 1915.



POPULATION OF TOWNS, 1790 TO 1970  
CONNECTICUT FROM 1790 TO 1970

581

Note: The 1756 census figures are available in the 1949 and previous editions of the State Manual; 1774 census in the 1950 through 1960 Manuals; 1787 census in the 1960 through 1970 Manuals.

	1880	1890	1900	1910	1920	1930	1940	1950	1960	1970
1	428	401	385	371	389	430	560	1,034	1,771	2,099
2	10,342	12,681	15,152	17,643	19,898	19,210	18,706	19,819	21,160	2
3	1,041	778	757	668	673	726	704	845	1,315	2,156
4	1,057	1,182	1,302	1,337	1,534	1,738	2,258	3,171	5,275	8,352
5	1,297	1,130	864	865	719	697	724	946	1,370	2,066
6	379	505	623	1,160	1,593	1,693	1,756	2,067	2,886	3,546
7	2,385	2,600	3,448	3,728	4,298	4,875	5,230	7,470	11,250	14,149
8	637	550	517	495	411	480	706	1,318	2,384	3,857
9	2,727	3,401	3,327	3,792	3,201	3,886	4,105	5,104	8,200	10,945
0	655	543	576	550	536	544	715	1,015	1,486	1,923
1	1,346	1,308	1,513	1,821	2,394	3,247	4,309	5,746	13,613	18,301
2	512	452	457	433	448	504	728	1,279	2,933	3,691
3	1,155	1,005	799	861	858	859	904	1,154	1,590	2,036
4	3,047	4,460	5,706	6,047	6,627	7,022	8,060	10,944	16,610	20,444
5	29,148	48,866	70,996	102,054	143,555	146,716	147,121	158,709	156,748	156,542
6	708	617	649	600	481	432	537	639	898	1,277
7	5,347	7,382	9,643	13,502	20,620	28,451	30,167	35,961	45,499	55,487
8	1,152	989	1,046	1,101	896	926	1,345	1,688	3,405	9,688
9	2,308	2,628	2,358	1,858	1,655	2,250	2,403	2,652	3,312	4,965
0	1,224	1,302	1,218	1,319	1,109	1,082	1,246	1,846	2,790	4,070
1	1,157	970	820	702	561	565	555	708	790	931
2	1,272	947	876	868	896	942	992	1,321	1,857	2,673
3	2,301	2,500	2,678	2,732	2,549	2,397	2,769	3,613	4,783	6,868
4	627	542	529	435	385	414	489	712	1,230	1,621
5	2,284	1,929	1,989	1,988	2,855	3,263	4,352	6,295	13,383	19,051
6	1,177	1,301	1,328	1,419	1,675	1,463	1,676	1,920	2,520	2,982
7	1,402	1,384	1,429	1,274	1,217	1,574	1,791	2,466	4,166	10,267
8	2,974	2,988	1,991	2,140	2,050	2,134	2,338	3,007	4,648	6,603
9	1,148	1,098	684	557	492	564	547	592	791	1,020
0	757	740	655	646	706	648	853	1,327	2,163	3,129
1	1,583	1,283	1,175	1,016	834	878	907	896	1,051	1,177
2	2,043	1,875	1,632	1,606	1,582	1,554	2,102	4,043	6,356	8,140
3	1,640	1,987	2,031	2,188	2,454	2,814	3,281	4,286	6,780	7,400
4	11,666	19,473	19,474	23,502	22,325	26,955	27,921	30,337	39,382	50,781
5	1,949	2,276	3,116	3,946	4,184	6,951	9,222	11,767	18,437	20,336
6	1,362	1,484	1,634	1,907	2,325	2,381	2,332	2,570	2,968	3,690
7	11,650	5,969	7,930	8,991	11,238	10,788	10,287	10,259	12,132	12,599
8	990	856	884	997	959	1,044	1,098	1,804	3,096	4,489
9	855	561	523	513	496	529	496	598	746	922
0	754	661	684	797	1,056	1,003	1,225	1,327	2,434	3,532
1	3,032	2,599	2,485	2,422	2,312	2,114	2,217	2,554	3,637	4,676
2	1,967	1,949	2,271	2,390	2,394	2,616	2,955	4,000	5,403	7,078
3	3,500	4,455	6,406	8,138	11,648	17,125	18,615	29,933	43,977	57,583
4	3,057	955	1,167	1,795	3,520	7,815	9,094	12,212	21,388	25,120
5	1,731	2,048	1,836	1,916	2,291	2,575	3,338	3,870	6,782	11,399
6	1,145	1,001	960	1,052	1,017	1,013	1,262	2,165	3,407	4,885
7	3,019	2,890	3,158	3,362	3,741	3,815	3,967	4,859	7,500	8,513
8	1,569	1,539	1,829	1,999	2,127	2,253	2,479	3,099	5,580	7,707
9	6,755	7,199	6,699	9,719	11,719	13,404	13,561	15,464	31,464	46,189
0	1,855	2,035	2,530	2,745	2,815	2,777	2,859	3,491	4,057	4,911

Town	1790	1800	1810	1820	1830	1840	1850	1860	1870
51 Fairfield.....	4,009	3,735	4,125	4,151	4,226	3,654	3,614	4,379	5,645
52 Farmington....	2,696	2,809	2,748	3,042	1,901	2,041	2,630	3,144	2,616
53 Franklin.....		1,210	1,161	1,161	1,194	1,000	895	2,358	731
54 Glastonbury...	2,732	2,718	2,766	3,114	2,980	3,077	3,390	3,363	3,560
55 Goshen.....		1,493	1,641	1,586	1,734	1,529	1,457	1,381	1,223
56 Granby.....	2,595	2,735	2,696	3,012	2,733	2,611	2,498	1,720	1,517
57 Greenwich.....		3,047	3,533	3,790	3,801	3,921	5,036	6,522	7,644
58 Griswold.....				1,869	2,212	2,165	2,065	2,217	2,575
59 Groton.....		4,302	4,451	4,664	4,805	2,963	3,743	4,450	5,124
60 Guilford.....	3,460	3,597	3,845	4,131	2,344	2,421	2,653	2,624	2,576
61 Haddam.....	2,195	2,307	2,205	2,478	3,025	2,599	2,279	2,307	2,071
62 Hamden.....	1,422	1,482	1,716	1,687	1,666	1,797	2,164	2,725	3,028
63 Hampton.....		1,379	1,274	1,313	1,101	1,166	946	936	891
64 Hartford.....	4,090	5,347	6,003	6,901	9,789	12,793	13,555	29,152	37,743
65 Hartland.....		1,318	1,284	1,254	1,221	1,060	848	846	789
66 Harwinton....	1,367	1,481	1,718	1,500	1,516	1,201	1,175	1,044	1,044
67 Hebron.....	2,234	2,256	2,002	2,094	1,937	1,726	1,345	1,425	1,279
68 Kent.....	1,318	1,607	1,794	1,956	2,001	1,759	1,848	1,855	1,744
69 Killingly.....	2,166	2,279	2,512	2,803	3,257	3,685	4,543	4,926	5,712
70 Killingworth...	2,156	2,047	2,244	2,342	2,484	1,130	1,107	1,126	856
71 Lebanon.....	4,166	3,652	2,580	2,719	2,555	2,194	1,901	2,174	2,211
72 Ledyard.....						1,871	1,558	1,615	1,392
73 Lisbon.....		1,158	1,128	1,159	1,166	1,052	938	1,262	502
74 Litchfield.....		4,285	4,639	4,610	4,456	4,038	3,953	3,200	3,113
75 Lyme.....		4,380	4,321	4,069	4,092	2,856	2,668	1,246	1,181
76 Madison.....					1,809	1,788	1,837	1,865	1,814
77 Manchester....					1,576	1,695	2,546	3,294	4,223
78 Mansfield....	2,635	2,560	2,570	2,993	2,661	2,276	2,517	1,697	2,401
79 Marlborough...			720	839	704	713	832	682	476
80 Meriden.....			1,249	1,309	1,708	1,880	3,559	7,426	10,495
81 Middlebury....			847	838	816	761	763	664	696
82 Middlefield...									1,053
83 Middletown...	5,375	5,001	5,382	6,479	6,892	7,210	8,441	8,620	11,126
84 Milford.....	2,098	2,417	2,674	2,785	2,256	2,455	2,465	2,828	3,405
85 Monroe.....					1,522	1,351	1,442	1,382	1,226
86 Montville....		2,233	2,187	1,951	1,972	1,990	1,848	2,141	2,495
87 Morris.....								769	701
88 Naugatuck....							1,720	2,590	2,830
89 New Britain...							3,029	5,212	9,480
90 New Canaan...			1,599	1,689	1,830	2,217	2,600	2,771	2,497
91 New Fairfield..	1,573	1,665	772	788	939	956	927	915	870
92 New Hartford..		1,753	1,507	1,685	1,766	1,703	2,645	2,758	3,078
93 New Haven....	4,484	5,157	6,967	8,327	10,678	14,390	20,345	39,267	50,840
94 Newington....									
95 New London...		5,150	3,238	3,330	4,356	5,519	8,991	10,115	9,576
96 New Milford...	3,167	3,221	3,537	3,830	3,979	3,974	4,508	3,535	3,586
97 Newtown.....	2,764	2,903	2,834	2,879	3,096	3,189	3,338	3,578	3,681
98 Norfolk.....		1,649	1,441	1,422	1,485	1,393	1,643	1,803	1,641
99 N. Branford...						1,016	998	1,050	1,035
100 North Canaan..									1,695
101 North Haven...	1,236	1,157	1,239	1,298	1,282	1,349	1,325	1,499	1,771
102 N. Stonington..			2,524	2,624	2,840	2,269	1,936	1,913	1,759
103 Norwalk.....	*11,942	5,146	2,983	3,004	3,792	3,863	4,651	7,582	12,119
104 Norwich.....		3,476	3,528	3,634	5,179	7,239	10,265	14,048	16,653
105 Old Lyme.....								1,304	1,362
106 Old Saybrook..								1,105	1,215
107 Orange.....					1,341	1,329	1,476	1,974	2,634
108 Oxford.....		1,410	1,453	1,683	1,763	1,626	1,564	1,269	1,338
109 Plainfield....	1,713	1,619	1,738	2,097	2,289	2,383	2,732	3,665	4,521
110 Plainville....									1,433
111 Plymouth.....		1,791	1,882	1,758	2,064	2,205	2,568	3,244	4,149
112 Pymfret.....	1,769	1,799	1,905	2,042	1,978	1,868	1,848	1,673	1,488

\*Including Greenwich and Stamford.

## POPULATION OF TOWNS, 1790 TO 1970

583

	1880	1890	1900	1910	1920	1930	1940	1950	1960	1970
51	3,748	3,868	4,489	6,134	11,475	17,218	21,135	30,489	46,183	56,487
52	3,017	3,179	3,331	3,478	3,844	4,548	5,313	7,026	10,813	14,390
53	686	585	546	527	552	611	667	727	974	1,356
54	3,580	3,457	4,260	4,796	5,592	5,783	6,632	8,818	14,497	20,651
55	1,093	972	835	675	675	683	778	940	1,288	1,351
56	1,340	1,251	1,299	1,383	1,342	1,388	1,544	2,693	4,968	6,150
57	7,892	10,131	12,172	16,463	22,123	33,112	35,509	40,835	53,793	59,755
58	2,745	3,113	3,490	4,233	4,220	6,010	5,343	5,728	6,472	7,763
59	5,128	5,539	5,962	6,495	9,227	10,770	10,910	21,896	29,937	38,244
60	2,782	2,780	2,785	3,001	2,803	3,117	3,544	5,092	7,913	12,033
61	2,419	2,095	2,015	1,958	1,736	1,755	2,069	2,636	3,466	4,934
62	3,408	3,882	4,662	5,850	8,611	19,020	23,373	29,715	41,056	49,357
63	827	632	629	583	475	511	535	672	934	1,129
64	42,551	53,230	79,850	98,915	138,036	164,072	166,267	177,397	162,178	158,017
65	643	565	592	544	448	296	300	549	1,040	1,303
66	1,016	943	1,213	1,440	2,020	949	1,112	1,858	3,344	4,318
67	1,243	1,039	1,016	894	915	879	999	1,320	1,819	3,815
68	1,622	1,383	1,220	1,122	1,086	1,054	1,245	1,392	1,686	1,990
69	6,921	7,027	6,835	6,564	8,178	8,852	9,547	10,015	11,298	13,573
70	748	582	651	660	531	482	531	677	1,098	2,435
71	1,845	1,670	1,521	1,528	1,343	1,436	1,467	1,654	2,434	3,804
72	1,373	1,183	1,236	1,079	1,161	1,144	1,426	1,749	5,395	14,837
73	630	548	697	824	867	1,097	1,131	1,282	2,019	2,808
74	3,410	3,304	3,214	3,005	3,180	3,574	4,029	4,964	6,264	7,399
75	1,025	977	750	746	674	546	717	857	1,183	1,484
76	1,672	1,429	1,518	1,534	1,857	1,918	2,245	3,078	4,567	9,768
77	6,462	8,222	10,601	13,641	18,370	21,973	23,799	34,116	42,102	47,994
78	2,154	1,911	1,827	1,977	2,574	3,349	4,559	10,008	14,638	19,994
79	391	582	322	302	303	319	476	901	1,961	2,991
80	18,340	25,423	28,659	32,066	34,764	38,481	39,494	44,088	51,850	55,959
81	687	566	736	836	1,067	1,449	2,173	3,318	4,785	5,542
82	928	1,002	845	1,036	1,047	1,204	1,230	1,983	3,255	4,132
83	11,732	15,205	17,486	20,749	22,129	24,554	26,495	29,711	33,250	36,924
84	3,347	3,811	3,783	4,366	10,193	12,660	16,439	26,870	41,662	50,858
85	1,157	994	1,043	1,002	1,161	1,221	1,728	2,892	6,402	12,047
86	2,664	2,344	2,395	2,804	3,411	3,970	4,135	4,766	7,759	15,662
87	627	584	535	681	499	481	606	799	1,190	1,609
88	4,274	6,218	10,541	12,722	15,051	14,315	15,388	17,455	19,511	23,034
89	13,979	19,007	28,202	43,916	59,316	68,128	68,685	73,726	82,201	83,441
90	2,673	2,701	2,968	3,667	3,895	5,456	6,221	8,001	13,466	17,451
91	791	670	584	551	468	434	608	1,236	3,355	6,991
92	3,302	3,160	3,424	2,144	1,781	1,834	1,836	2,395	3,033	3,970
93	62,882	86,045	108,027	133,605	162,537	162,555	160,605	164,443	152,048	137,707
94	934	953	1,041	1,689	2,381	4,572	5,449	9,110	17,664	26,037
95	10,537	13,757	17,548	19,659	25,688	29,640	30,456	30,551	34,182	31,630
96	3,907	3,917	4,804	5,010	4,781	4,700	5,559	5,799	8,318	14,601
97	4,013	3,539	3,276	3,012	2,751	2,635	4,023	7,448	11,373	16,942
98	1,418	1,546	1,614	1,541	1,229	1,298	1,331	1,572	1,827	2,073
99	1,025	825	814	833	1,110	1,329	1,438	2,017	6,771	10,778
100	1,537	1,683	1,803	2,171	1,933	2,287	2,304	2,647	2,836	3,045
101	1,763	1,862	2,164	2,254	1,968	3,730	5,326	9,444	15,935	22,194
102	1,769	1,463	1,240	1,100	1,144	1,135	1,236	1,367	1,982	3,748
103	13,956	17,747	19,932	24,211	27,743	36,019	39,849	49,460	67,775	79,288
104	21,143	23,048	24,637	28,219	29,685	32,438	34,140	37,633	38,506	41,739
105	1,387	1,319	1,180	1,181	946	1,313	1,702	2,141	3,068	4,964
106	1,302	1,484	1,431	1,516	1,463	1,643	1,985	2,499	5,274	8,468
107	3,342	4,537	6,995	11,272	16,614	1,530	2,009	3,032	8,547	13,524
108	1,120	902	952	1,020	998	1,141	1,375	2,037	3,292	4,480
109	4,021	4,582	4,821	6,719	7,926	8,027	7,613	8,071	8,884	11,957
110	1,930	1,993	2,189	2,882	4,114	6,301	6,935	9,994	13,149	16,733
111	2,350	2,147	2,828	5,021	5,942	6,070	6,043	6,771	8,981	10,321
112	1,470	1,471	1,831	1,857	1,454	1,617	1,710	2,018	2,136	2,529

Town	1790	1800	1810	1820	1830	1840	1850	1860	1870
113 Portland							2,836	3,657	4,693
114 Preston		3,440	3,284	1,899	1,935	1,727	1,842	2,092	2,161
115 Prospect					651	548	666	574	551
116 Putnam								2,722	4,192
117 Redding	1,503	1,632	1,717	1,678	1,686	1,674	1,754	1,652	1,624
118 Ridgefield	1,947	2,025	2,103	2,301	2,305	2,474	2,237	2,213	1,919
119 Rocky Hill							1,042	1,102	971
120 Roxbury		1,121	1,217	1,124	1,122	971	1,114	992	919
121 Salem				1,053	959	811	764	830	717
122 Salisbury		2,266	2,321	2,695	2,580	2,562	3,103	3,100	3,303
123 Scotland								720	643
124 Seymour							1,677	1,546	2,122
125 Sharon		2,340	2,606	2,573	2,615	2,407	2,507	2,556	2,441
126 Shelton*	2,742	2,792	2,770	2,805	1,371	1,326	1,301	1,477	1,527
127 Sherman			949	957	947	938	984	911	846
128 Simsbury	2,576	2,956	1,966	1,954	2,221	1,895	2,737	2,410	2,051
129 Somers	1,127	1,353	1,210	1,306	1,429	1,621	1,508	1,517	1,247
130 Southbury	1,738	1,757	1,413	1,662	1,557	1,542	1,484	1,346	1,318
131 Southington	2,110	1,804	1,807	1,875	1,844	1,887	2,135	3,315	4,314
132 So. Windsor							1,638	1,789	1,688
133 Sprague									3,463
134 Stafford	1,885	2,345	2,235	2,369	2,515	2,469	2,940	3,397	3,405
135 Stamford		4,352	4,440	3,284	3,707	3,516	5,000	7,185	9,714
136 Sterling		908	1,101	1,200	1,240	1,099	1,025	1,051	1,022
137 Stonington		5,437	3,043	3,056	3,401	3,898	5,431	5,827	6,313
138 Stratford	3,241	2,650	2,895	3,438	1,814	1,808	2,040	2,294	3,032
139 Suffield	2,467	2,686	2,680	2,681	2,690	2,669	2,962	3,260	3,277
140 Thomaston									
141 Thompson	2,267	2,341	2,467	2,928	3,380	3,535	4,638	3,259	3,804
142 Tolland	1,538	1,638	1,610	1,607	1,698	1,566	1,406	1,310	1,216
143 Torrington		1,417	1,586	1,449	1,651	1,707	1,916	2,278	2,893
144 Trumbull		1,291	1,241	1,232	1,242	1,204	1,309	1,474	1,335
145 Union	631	767	752	757	711	669	728	732	627
146 Vernon			827	966	1,164	1,430	2,900	3,838	5,446
147 Voluntown	1,872	1,119	1,016	1,116	1,304	1,185	1,064	1,055	1,052
148 Wallingford	3,375	3,214	2,325	2,237	2,418	2,204	2,595	3,206	3,676
149 Warren	790	1,083	1,096	875	986	872	830	710	673
150 Washington	1,675	1,568	1,575	1,487	1,621	1,622	1,802	1,659	1,563
151 Waterbury	2,937	3,256	2,874	2,882	3,070	3,668	5,137	10,004	13,106
152 Waterford			2,185	2,239	2,477	2,329	2,259	2,555	2,482
153 Watertown	3,170	1,622	1,714	1,439	1,500	1,442	1,533	1,587	1,698
154 Westbrook						1,182	1,202	1,056	987
155 W. Hartford							**	1,296	1,533
156 West Haven									
157 Weston	2,469	2,680	2,618	2,767	2,997	2,561	1,056	1,117	1,054
158 Westport						1,803	2,651	3,293	3,361
159 Wethersfield	3,806	3,992	3,961	3,825	3,853	3,824	2,523	2,705	2,693
160 Willington	1,212	1,278	1,161	1,246	1,305	1,268	1,388	1,166	942
161 Wilton			1,728	1,818	2,097	2,053	2,066	2,208	1,994
162 Winchester		1,371	1,466	1,601	1,766	1,667	2,179	3,513	4,096
163 Windham	2,765	2,644	2,416	2,489	2,812	3,382	4,503	4,711	5,412
164 Windsor	2,714	2,773	2,868	3,008	3,220	2,283	3,294	3,865	2,783
165 Windsor Locks									2,154
166 Wolcott		948	952	943	843	633	603	574	491
167 Woodbridge	2,124	2,198	2,030	1,998	2,052	958	912	872	830
168 Woodbury	2,662	1,944	1,963	1,885	2,045	1,948	2,150	2,037	1,931
169 Woodstock	2,445	2,463	2,654	3,017	2,917	3,053	3,381	3,285	2,955
Totals	237,946	250,902	261,942	275,248	297,675	310,015	370,792	460,147	537,454

†The return gives "Humphreyville 1,203," which belongs to Seymour.

\*Name changed from Huntington, April 15, 1919.

\*\*The 4,411 credited to West Hartford in the census of 1850 apparently referred to all of the town of Hartford outside of the city limits.

## POPULATION OF TOWNS, 1790 TO 1970

585

	1880	1890	1900	1910	1920	1930	1940	1950	1960	1970	
13	4,157	4,687	3,856	3,425	3,644	3,930	4,321	5,186	7,496	8,812	113
14	2,523	2,555	2,807	1,917	2,743	3,928	4,206	1,775	4,992	3,593	114
15	492	445	562	539	266	531	1,006	1,896	4,367	6,543	115
16	5,827	6,512	7,348	7,280	8,397	8,099	8,692	9,304	8,412	8,598	116
17	1,540	1,546	1,426	1,617	1,315	1,599	1,758	2,037	3,359	5,590	117
18	2,028	2,235	2,626	3,118	2,707	3,580	3,900	4,356	8,165	18,188	118
19	1,108	1,069	1,026	1,187	1,633	2,021	2,679	5,108	7,404	11,103	119
20	950	936	1,087	837	647	553	660	740	912	1,238	120
21	574	481	468	443	424	403	504	618	925	1,453	121
22	3,715	3,420	3,489	3,522	2,497	2,767	3,030	3,132	3,309	3,573	122
23	590	506	471	476	391	402	478	513	684	1,022	123
24	2,318	3,300	3,541	4,786	6,781	6,890	6,754	7,832	10,100	12,776	124
25	2,580	2,149	1,982	1,880	1,585	1,710	1,611	1,889	2,141	2,491	125
26	2,499	4,006	5,572	6,545	9,475	10,113	10,971	12,694	18,190	27,165	126
27	828	668	658	569	533	391	477	549	825	1,459	127
28	1,830	1,874	2,094	2,537	2,958	3,525	3,941	4,822	10,138	17,475	128
29	1,242	1,407	1,593	1,653	1,673	1,917	2,114	2,631	3,702	6,893	129
30	1,740	1,089	1,238	1,233	1,093	1,134	1,532	3,828	5,186	7,852	130
31	5,411	5,501	5,890	6,516	8,440	9,237	9,649	13,061	22,797	30,946	131
32	1,902	1,736	2,014	2,251	2,142	2,535	2,863	4,066	9,460	15,553	132
33	3,207	1,106	1,339	2,551	2,500	2,539	2,285	2,320	2,509	2,912	133
34	4,455	4,535	4,297	5,233	5,407	5,949	5,835	6,471	7,476	8,680	134
35	11,297	15,700	18,839	28,836	40,067	56,765	61,215	74,293	92,713	108,798	135
36	957	1,051	1,209	1,283	1,266	1,233	1,251	1,298	1,397	1,853	136
37	7,355	7,184	8,540	9,154	10,236	11,025	11,002	11,801	13,969	15,940	137
38	4,251	2,608	3,657	5,712	12,347	19,212	22,580	33,428	45,012	49,775	138
39	3,225	3,169	3,521	3,841	4,070	4,346	4,475	4,895	6,779	8,634	139
40	3,225	3,278	3,300	3,533	3,993	4,188	4,238	4,896	5,850	6,233	140
41	5,051	5,580	6,442	4,804	5,055	4,999	5,577	5,585	6,217	7,580	141
42	1,169	1,037	1,036	1,126	1,040	1,064	1,192	1,659	2,950	7,857	142
43	3,327	6,048	12,453	16,840	22,055	26,040	26,988	27,820	30,045	31,952	143
44	1,323	1,453	1,587	1,642	2,597	3,624	5,294	8,641	20,379	31,394	144
45	539	431	428	322	257	196	234	261	383	443	145
46	6,915	8,808	8,483	9,087	8,898	8,703	8,978	10,115	16,961	27,237	146
47	1,186	1,060	872	779	656	651	723	825	1,028	1,452	147
48	4,686	6,584	9,001	11,155	12,010	14,278	14,788	16,976	29,920	35,714	148
49	639	477	432	412	350	303	328	437	600	827	149
50	1,590	1,633	1,820	1,747	1,619	1,775	2,089	2,227	2,603	3,121	150
51	20,270	33,202	51,139	73,141	91,715	99,902	99,314	104,477	107,130	108,033	151
52	2,701	2,661	2,904	3,097	3,935	4,742	6,594	9,100	15,391	17,227	152
53	1,897	2,323	3,100	3,850	6,050	8,192	8,787	10,699	14,837	18,610	153
54	878	874	884	951	849	1,037	1,159	1,549	2,399	3,820	154
55	1,828	1,930	3,186	4,808	8,854	24,941	33,776	44,402	62,382	68,031	155
56	918	772	840	831	703	670	1,053	1,988	4,039	7,417	157
57	3,477	3,715	4,017	4,259	5,114	6,073	8,258	11,667	20,955	27,318	158
58	2,173	2,271	2,637	3,148	4,342	7,512	9,644	12,533	20,561	26,662	159
59	1,086	906	885	1,112	1,200	1,213	1,233	1,462	2,005	3,755	160
60	1,864	1,722	1,598	1,706	1,284	2,133	2,829	4,558	8,026	13,572	161
61	5,142	6,183	7,763	8,679	9,019	8,674	8,482	10,535	10,496	11,106	162
62	8,264	10,032	10,137	12,604	13,801	13,773	13,824	15,884	16,973	19,626	163
63	3,058	2,954	3,614	4,178	5,620	8,290	10,068	11,833	19,467	22,502	164
64	2,332	2,758	3,062	3,715	3,554	4,073	4,347	5,221	11,411	15,080	165
65	493	522	581	563	719	972	1,765	3,553	8,889	12,495	166
66	829	926	852	878	1,170	1,630	2,262	2,822	5,182	7,673	167
67	2,149	1,815	1,988	1,860	1,698	1,744	1,998	2,564	3,910	5,869	168
68	2,630	2,309	2,095	1,849	1,767	1,712	1,912	2,271	3,177	4,311	169

622,700 746,258 908,420 1,114,756 1,380,631 1,606,903 1,709,242 2,007,280 2,535,234 3,032,217

## DISTANCES TO ALL TOWNS IN CONNECTICUT FROM HARTFORD BY MOTOR CAR

(Source: Bureau of Planning and Research of the State Dept. of Transportation. The figures represent the highway mileage as measured between intersections of commercially passable state roads and highways which are as close to the geographical center of such towns as possible. No parkways were used in the routings because of their restriction to non-commercial vehicles.)

	Miles		Miles
Andover .....	20	Goshen .....	34
Ansonia .....	43	Granby .....	19
Ashford .....	32	Greenwich .....	82
Avon .....	15	Griswold .....	47
Barkhamsted .....	25	Groton .....	48
Beacon Falls .....	37	Guilford .....	31
Berlin .....	12	Haddam .....	23
Bethany .....	34	Hamden .....	31
Bethel .....	54	Hampton .....	38
Bethlehem .....	37	Hartford .....	—
Bloomfield .....	8	Hartland .....	30
Bolton .....	14	Harwinton .....	27
Bozrah .....	34	Hebron .....	20
Branford .....	38	Kent .....	52
Bridgeport .....	54	Killingly .....	46
Bridgewater .....	48	Killingworth .....	29
Bristol .....	17	Lebanon .....	29
Brookfield .....	54	Ledyard .....	46
Brooklyn .....	45	Lisbon .....	42
Burlington .....	20	Litchfield .....	33
Canaan .....	45	Lyme .....	38
Canterbury .....	40	Madison .....	30
Canton .....	18	Manchester .....	9
Chaplin .....	36	Mansfield .....	26
Cheshire .....	25	Marlborough .....	16
Chester .....	30	Meriden .....	18
Clinton .....	36	Middlebury .....	37
Colchester .....	24	Middlefield .....	20
Colebrook .....	33	Middletown .....	16
Columbia .....	24	Milford .....	46
Cornwall .....	40	Monroe .....	52
Coventry .....	19	Montville .....	38
Cromwell .....	11	Morris .....	38
Danbury .....	56	Naugatuck .....	35
Darien .....	72	New Britain .....	10
Deep River .....	33	New Canaan .....	73
Derby .....	45	New Fairfield .....	62
Durham .....	22	New Hartford .....	23
Eastford .....	35	New Haven .....	36
East Granby .....	16	Newington .....	7
East Haddam .....	28	New London .....	45
East Hampton .....	22	New Milford .....	50
East Hartford .....	3	Newtown .....	48
East Haven .....	36	Norfolk .....	36
East Lyme .....	42	North Branford .....	32
Easton .....	61	North Canaan .....	42
East Windsor .....	14	North Haven .....	29
Ellington .....	17	North Stonington .....	51
Enfield .....	21	Norwalk .....	69
Essex .....	35	Norwich .....	37
Fairfield .....	59	Old Lyme .....	40
Farmington .....	10	Old Saybrook .....	39
Franklin .....	35	Orange .....	44
Glastonbury .....	11	Oxford .....	41

	Miles		Miles
Plainfield .....	47	Thomaston .....	25
Plainville .....	13	Thompson .....	50
Plymouth .....	22	Tolland .....	20
Pomfret .....	40	Torrington .....	28
Portland .....	14	Trumbull .....	57
Preston .....	44	Union .....	34
Prospect .....	30	Vernon .....	13
Putnam .....	49	Voluntown .....	53
Redding .....	60	Wallingford .....	23
Ridgefield .....	65	Warren .....	45
Rocky Hill .....	8	Washington .....	43
Roxbury .....	43	Waterbury .....	32
Salem .....	32	Waterford .....	42
Salisbury .....	50	Watertown .....	28
Scotland .....	35	Westbrook .....	39
Seymour .....	41	West Hartford .....	5
Sharon .....	48	West Haven .....	40
Shelton .....	49	Weston .....	66
Sherman .....	58	Westport .....	64
Simsbury .....	14	Wethersfield .....	4
Somers .....	23	Willington .....	25
Southbury .....	40	Wilton .....	69
Southington .....	18	Winchester .....	29
South Windsor .....	11	Windham .....	31
Sprague .....	39	Windsor .....	9
Stafford .....	27	Windsor Locks .....	13
Stamford .....	81	Wolcott .....	24
Sterling .....	51	Woodbridge .....	40
Stonington .....	55	Woodbury .....	36
Stratford .....	50	Woodstock .....	41
Suffield .....	20		

### Distances, Connecticut River, Hartford, to

	Miles		Miles
Wethersfield .....	4½	Haddam .....	36½
Glastonbury .....	6	East Haddam .....	40
South Glastonbury .....	10½	East Haddam (Goodspeed's) .....	41
Rocky Hill .....	11	Hadlyme .....	44
Gildersleeve's .....	16	Deep River .....	46
Cromwell .....	18	Hamburg .....	49
Portland .....	21	Ely's .....	51
Middletown .....	22	Essex .....	52
Tibbals .....	27	Lyme .....	56
Middle Haddam .....	28	Saybrook Point .....	58
Higganum .....	31	Saybrook bar or Sound .....	60
Rock Landing .....	33		

## CONNECTICUT TOWNS IN THE ORDER OF THEIR ESTABLISHMENT; WITH THE ORIGIN OF THEIR NAMES

Until 1700 almost the only official action of the colonial government (General Court) in regard to town organization, was to authorize the town name, usually chosen by its leading man, from his home in England. In October, 1700, we find implied or quasi incorporation, such as exists to this day in the records. "This assembly doth grant to the inhabitants of the town of Lebanon all such immunities, privileges and powers, as generally other townes within this Colonie have and doe enjoy." The authoritative legal definition of a town in England, contemporary with the earliest Connecticut settlements is given in the first edition of Coke's Commentaries upon Littleton, published 1628: "It can not be a town in law, unless it hath, or in past time hath had, a church, and celebration of Divine services, sacraments and burials." The churches, which moved bodily, with their pastors, from Massachusetts to Connecticut, proceeded to exercise the secular powers which we regard as those of the town, but the English township is known by its ecclesiastical name of parish. Several of our towns were first set off as parishes from great town-tracts; yet the town in Connecticut colony essentially separated church and state in government, in that it never restricted political suffrage to church members. As to dates, the official colonial records are followed, as soon as they begin, 1636.

As Indian was not a written but a spoken language, its spelling is often a matter of astonishing versatility. Because of mutilation of the Indian names by Colonial scribes and by the Colonial pronunciation it is frequently impossible to arrive at any definite conclusion with regard to the original meaning. The variety of dialects, even in the Algonquin tribe, varied greatly, even among those living within thirty or forty miles of one another. This added greatly to the complications of spelling Indian words in English.

To add to the confusion, the white men continually applied Indian names to features of the landscape that were not at all in the Indian mind when they coined the word. Thus a word meaning a hill might be applied by the white men to all the surrounding territory and come eventually to mean a pond. And so the Indian names, or their Indian approximates, have come down to us not in the names of the towns, which the white men were creating in the tradition of their own race, but in features of the countryside, streams, mountains, hills and other natural aspects.

### THE COLONY

1. Windsor, settled by a company from Plymouth Colony, arriving with the frame and materials of a trading house on their vessel Sept. 26, 1633. This house was set up, 80 to 100 rods below the mouth of the Farmington River, on a tract previously bought of the original Indian proprietors. Before the summer of 1635, the settlers had bought Great Meadow, north of the Farmington, and placed cattle and servants on their lands. They sold out, 1637 and 1638, to Dorchester, Mass., settlers, who had arrived in their vicinity, 1635, and named their settlement Dorchester. It was named in 1637 from Windsor in Berkshire, now a royal residence.
2. Wethersfield, settled as Watertown 1634; named 1637 from Wethersfield in Essex, England. Indian name, "Pyquag."
3. Hartford, Dutch trading house, "House of Hope," 1633; settled as Newtown in 1635; named 1637 from Hertford in Hertfordshire. Indian name, "Suckiag."
4. Deep River, was formerly Saybrook, fort, soon a settlement, 1635; named 1639 from Lord Say & Sele, and Baron Brook; name changed by act of General Assembly, July 1, 1947. Indian name, "Pattaquasset."
5. New Haven, settled April, 1638; named Aug. 1640, from Newhaven on the south coast of Sussex. Indian name, "Quinnipiac."
6. Milford, settled early in 1639; named November, 1640. Indian name, "Wepawaug."
7. Guilford, settled, 1639; named from Guildford parish in Surrey, July, 1643. Indian name, "Menunkatuck."
8. Stratford, settled in 1639; named in 1643 from Stratford-le-Bow, Essex, or more probably, Stratford-on-Avon. Indian name, "Cupheag."
9. Fairfield, settled 1639; name = fair field; or possibly from Fairfield in Kent. Indian name, "Uncoway."



10. Greenwich, settled by the English and named, July 18, 1640, from Greenwich near London; N.Y. to Ct., transferred, 1656. Indian name, "Patuquapaen."
11. Stamford, settled in 1641; named 1642 from Stamford in Lincolnshire. Indian name, "Rippowam."
12. Farmington, settled in 1640; incorporated and named, Dec. 1645. "Tunxsh shall be called Farmington" = farming town.
13. New London, settled as "Pequot," 1646, named from London, England, March, 1658. Old Indian name, "Nameaug."
14. Norwalk, settled 1649; incorporated Sept., 1651, "Norwaukee shall bee a townee," Algonkin noyank, point of land, or more probably from the Indian name, "Naramauke."
15. Stonington, settled 1649; named Souther Towne, by Mass., Oct., 1658; Stonington by Conn., 1666. Indian names, "Pawcatuck" and "Mistack."
16. Middletown, incorporated 1651; named 1653, from position between upper river towns and Saybrook. Indian name, "Mattabeset."
17. Norwich, settled 1659; accepted as legal township, May 1662; named from Norwich in Norfolk, England. Indian name, "Mohegan."
18. Lyme, set off from Saybrook, 1665; named from Lyme Regis in Dorsetshire, May, 1667. Formerly East Saybrook.
19. Killingworth, named Kenilworth, May, 1667, from Kenilworth in Warwickshire. Indian name, "Hammonasset."
20. Haddam, settled in 1662; incorporated, and named Oct., 1668, from Much Haddam parish in Hertfordshire.
21. Simsbury, settled and named May, 1670, from Sim (on) Wolcott, leading settler, or from Simonsbury in Dorset.
22. Wallingford, set off from New Haven and named, May, 1670, from Wallingford in Berkshire. Old name, "East River" or "New Haven Village."
23. Woodbury, named May, 1673, from being well wooded. Indian name, "Pomperaug."
24. Suffield, "abbreviation of Southfield," established in Mass., 1674; annexed to Conn., May 1749.
25. Derby, settled 1651; named May, 1675, from Derby, town and county in England. Indian name, "Paugasset" or "Paugasuck."
26. Enfield, grant of township "called Enfield" by Mass., May, 1683, from Enfield in Middlesex; annexed to Conn., May, 1749. Formerly Freshwater.
27. Branford, settled 1639; named 1653, from Brentford in Middlesex; set off from New Haven, 1685. Indian name, "Totoket."
28. Waterbury, settled May, 1674; incorporated and named May, 1686, from abundant waters. Indian name, "Mattatuck."
29. Danbury, settled 1685, named Oct., 1687, from Danbury parish in Essex; incorporated May, 1702. Named by Gov. Treat. First name, "Swampfield." Indian name, "Paquige" or "Pahquioque."
30. Preston, incorporated 1686, named 1687, probably from the Preston in Suffolk in honor of the Thomas Parke family.
31. Woodstock, settled as New Roxbury, Mass., 1686; named March, 1690, from Woodstock in Oxfordshire; annexed to Conn., May, 1749.
32. Windham, settled 1686; incorporated May, 1692; named from Windham in Sussex, or from Wymondham in Norfolk.
33. Glastonbury, incorporated May, 1693; set off from Wethersfield, June, 1692; named from Glastonbury in Somersetshire.
34. Colchester, settled 1699; named, Oct., 1699, from Colchester borough and port in Essex. Formerly Jeremiah's Farms.
35. Plainfield, settled 1689; name descriptive; authorized Oct., 1700.
36. Lebanon, named 1697 from Lebanon in Syria; Hebrew name = white; incorporated Oct., 1700.
37. Mansfield, settled 1686; set off from Windham and incorporated Oct., 1702; named from Major Moses Mansfield. Originally called Ponde-town. Indian name, "Noubesetuck."

38. Canterbury, settled 1690; set off from Plainfield and incorporated Oct., 1703; named from Canterbury in Kent. Indian name, "Peagscomsueck."
39. Durham, settled 1699; named May, 1704; from Durham, town and county in England. Indian name, "Cockingchaug," or "Coginchaug."
40. Groton, Inc., from New London, May, 1705; named 1705 from English home town of Gov. John Winthrop.
41. Hebron, settled 1704; named 1707 from Heb. Hebron (derivation doubtful); "An association," "a league," and "confederacy," are meanings given this word by various authorities; incorporated May, 1708.
42. Killingly, settled 1700; incorporated May, 1708; and named from Killingly Manor near Pontefract, Yorkshire. Indian name, "Aspinock."
43. Ridgefield, settled 1708; incorporated 1709; named from its ridges. Indian name, "Caudatowa."
44. Ashford, settled 1710; named Oct., 1710, probably from Ashford in Kent, England; incorporated Oct., 1714. Formerly New Scituate.
45. Newtown, named May, 1708 = a new town; incorporated Oct., 1711. Indian name, "Pootatuck" or "Quonapague."
46. Coventry, settled 1709; named from Coventry in Warwickshire, Oct., 1711; incorporated May, 1712.
47. New Milford, settled from Milford, 1707; named Oct., 1703; incorporated Oct., 1712. Indian name, "Weantinock" or "Weantinogue."
48. Pomfret, settled in 1686; named and incorporated May, 1713, from Pontefract in Yorkshire. Indian name, "Mashamoquet."
49. Tolland, named May, 1715; incorporated May, 1722, from Tolland in Somersetshire, whence Henry Wolcott, grandfather of Gov. Roger Wolcott, chief owner.
50. Litchfield, named and incorporated May, 1719, from Litchfield, a town of Staffordshire. Indian name, "Bantam."
51. Stafford, settled in 1719; named from Stafford, town in Staffordshire.
52. Voluntown, settled 1719; named May, 1708 = volun (teers') town; grant to volunteers in the Narragansett war; incorporated, May, 1721.
53. Bolton, settled 1716; named and incorporated Oct., 1720; named from Bolton in Lancashire, or the Duke of Bolton.
54. Willington, named "Wellington," May, 1725, from Wellington in Somersetshire (birthplace of Henry Wolcott, whose grandson Roger was chief purchaser, 1720), which gave title to the Duke of Wellington, but incorporated May, 1727, as "Willington."
55. East Haddam, "Haddam East Society"; incorporated and named May, 1734. Indian name, "Macki-moodus."
56. Somers, set off from Enfield by Mass., and named from Lord Somers, July, 1734; annexed to Conn., May, 1749. Formerly East Enfield.
57. Union, settled 1727, as "Union Lands"; named 1732; incorporated Oct., 1734 (union of East Stafford and State lands).
58. Harwinton, settled 1731; named May, 1732, from Har(tford), and Win(dsor), from whence its original proprietors; incorporated Oct., 1737.
59. New Hartford, named May, 1733, from Hartford, whence its proprietors, and incorporated Oct., 1738.
60. Canaan, named May, 1738, from the Bible, Canaan = lowland; incorporated Oct., 1739.
61. Goshen, named May, 1738, from Goshen in Egypt; incorporated Oct., 1739.
62. Kent, named May, 1738, from Kent county, England; incorporated Oct., 1739. Indian name, "Scatacook."
63. Sharon, named and incorporated Oct., 1739, with the Hebrew name, sharon, a plain.
64. Cornwall, named May, 1738, from the southwest county of England; incorporated May, 1740.
65. New Fairfield, settled and named May, 1728, from Fairfield; incorporated May, 1740.

66. Torrington, named May, 1732, from Torrington in Devonshire; incorporated Oct., 1740.
67. Salisbury, named May, 1738 (by Rev. Thomas Noyes), from Salisbury, Wiltshire; incorporated Oct., 1741. Indian name, "Weatogue."
68. Norfolk, named May, 1738, from Norfolk county on the east coast of England; incorporated Oct., 1758.
69. Hartland, named 1733 = Hart(ford) land, because owned by Hartford men; incorporated May, 1761.
70. Redding, made a parish and named Reading from Col. John Read, May, 1729; incorporated as Redding from Fairfield, May, 1767.
71. East Hampton, was Chatham, named 1767, from the importance of its shipbuilding in allusion to Chatham, England; incorporated from Middletown, Oct., 1767; name changed by act of General Assembly, May 4, 1915.
72. East Windsor, settled 1680; incorporated from Windsor and named May, 1768. Formerly Windsor.
73. Winchester, tract named from Winchester in Hampshire, May, 1733; incorporated May, 1771. Called the "Green Woods."
74. Washington, incorporated and taken from Kent, Litchfield, New Milford and Woodbury, Jan., 1779; named from George Washington. Formerly parishes of Judea and New Preston.
75. Barkhamsted, named from Berkhamstead in Hertfordshire, May, 1732; incorporated Oct., 1779.
76. Colebrook, named May, 1732, from Colebrooke in Devonshire, settled 1765; incorporated Oct., 1779.
77. Southington, named Oct., 1726, as south society of Farmington; incorporated from Farmington, Oct., 1779.
78. Cheshire, named New Cheshire, May, 1724, from Cheshire, England; incorporated from Wallingford, May, 1780. Earlier called, "West Farms on Mill River."
79. Watertown, incorporated May, 1780, from Waterbury, which suggested its name. Formerly Westbury.
80. East Hartford, incorporated from Hartford, Oct., 1783. Indian name, "Podunk."
81. Woodbridge, incorporated from New Haven and Milford, Jan., 1784, and named from its pastor, B. Woodbridge. Formerly parish of Amity.
82. Berlin, incorporated from Farmington, Middletown and Wethersfield, May, 1785; named from Berlin, Prussia. Formerly Kensington.
83. Bristol, incorporated from Farmington, May, 1785, and named from Bristol, England. Formerly New Cambridge.
84. East Haven, named May, 1707; incorporated from New Haven, May, 1785. Originally Iron Works Village.
85. Thompson (Parish), named 1728, from its chief owner, Sir Robert Thompson; incorporated from Killingly, May, 1785.
86. Bozrah, incorporated from Norwich, May, 1786, and given Heb. name = enclosure. Formerly New Concord.
87. Brooklyn, named 1752, brook line (the Quinebaug); incorporated from Canterbury and Pomfret, May, 1786. Formerly Mortlake.
88. Franklin, incorporated from Norwich, May, 1786, and named from Benjamin Franklin.
89. Ellington, named 1735, from Ellington in Yorks or Hunts; incorporated from E. Windsor, May, 1786. Originally called the "Great Swamp."
90. Hamden, incorporated from New Haven, May, 1786, and named from John Hampden, English patriot.
91. Lisbon, incorporated from Norwich, May, 1786, and named from Lisbon, capital of Portugal. Formerly Newent parish.
92. Warren, incorporated from Kent, May, 1786, and named from Gen. Joseph Warren.
93. Granby, incorporated from Simsbury, Oct., 1786, and named from the Marquis of Granby (Chas. Manners), or from Granby, Mass.
94. Hampton, incorporated from Brooklyn, Canterbury, Mansfield, Pomfret and Windham, Oct., 1786; named from Hampton in Middlesex. Formerly Kennedy or Windham Village.

95. Montville, incorporated from New London, Oct., 1786; name French for mountville.
96. North Haven, named 1739; incorporated from New Haven, Oct., 1786.
97. Bethlehem, named as society, Oct., 1739; Hebrew = house of bread; incorporated from Woodbury, May, 1787.
98. Southbury, named May, 1731; south part of Woodbury; incorporated from Woodbury, May, 1787.
99. Weston, named and incorporated from Fairfield, Oct., 1787; named as the west town, or settlement of Fairfield. Formerly Northfield. Indian name, "Aspetuck."
100. Brookfield, incorporated from Danbury, New Milford and Newtown, May, 1788; named for Thos. Brooks, first pastor. Formerly Newbury.
101. Shelton, named for Edward N. Shelton, leader in Housatonic Dam project; was Huntington, incorporated from Stratford, Jan., 1789, and named from Gov. Samuel Huntington; name changed by act of General Assembly April 15, 1919. Indian name, "Quorum." Formerly parish of Ripton.
102. Sterling, incorporated from Voluntown, May, 1794, and named from Dr. John Sterling, a resident.
103. Plymouth, incorporated from Watertown, May, 1795, and named by H. Cook, from Plymouth, Mass., of which his grandfather was an early settler. Formerly Northbury.
104. Wolcott, incorporated from Southington and Waterbury, May, 1796, and named from Gov. Oliver Wolcott.
105. Roxbury, named May, 1743, as rockier part of Woodbury, whence incorporated Oct., 1796.
106. Trumbull (North Stratford), incorporated from Stratford, Oct., 1797, and named from Gov. Jonathan Trumbull. Formerly parish of Unity.
107. Oxford, parish, named from Oxford, England, 1741; incorporated from Derby and Southbury, Oct., 1798.
108. New Canaan, named 1731; incorporated from Norwalk and Stamford, May, 1801. Formerly Canaan parish.
109. Waterford, incorporated from New London, Oct., 1801; name descriptive.
110. Wilton, named a society, 1726, from Wilton in Wiltshire; incorporated from Norwalk, May, 1802.
111. Sherman, incorporated from New Fairfield, Oct., 1802, and named from Roger Sherman.
112. Marlborough, named 1747, from great Duke of Marlborough, or from Marlborough, Mass.; incorporated from Colchester, Glastonbury and Hebron, Oct., 1803. Previously Eastbury and New Marlborough.
113. Columbia, incorporated from Lebanon, May, 1804, and given the poetic name for the United States.
114. Burlington, incorporated from Bristol, May, 1806; named (as Burlington, Vt.), prob. from 3d Earl of Burlington. Formerly "West Woods" or "West Britain."
115. Canton, incorporated from Simsbury, May, 1806, and the name Canton suggested by the late Ephraim Mills, is derived from a likeness to a Swiss canton. Original name, "Suffrage."
116. \*Meriden, named in a deed 1664, from "Meriden Farms", Dorking, Surrey, Eng.; incorporated from Wallingford, May, 1806.
117. Middlebury, incorporated from Southbury, Waterbury and Woodbury, Oct., 1807; named from its position, 1790.
118. North Stonington, named 1724; incorporated from Stonington, May, 1807.
119. Vernon, incorporated from Bolton, Oct., 1808, and named prob. from the home of Washington at Mount Vernon, Va. Formerly North Bolton.
120. Griswold, incorporated from Preston, Oct., 1815; and named from Gov. Roger Griswold.
121. Salem = Hebrew "peace"; named from Salem, Mass., and incorporated as New Salem, from Colchester, Lyme and Montville, May, 1819.
122. Darien, incorporated from Stamford, May, 1820, and named from the Isthmus of Darien. Formerly parish of Middlesex.

---

\*See "A Century of Meriden" (Curtis-Gillespie).

123. Bridgeport, name descriptive, 1800; incorporated from Fairfield and Stratford, May, 1821. Indian name, "Pequonock." Formerly Stratfield or Newfield.
124. Chaplin, society, named 1809 from its deacon, Benjamin Chaplin; incorporated from Windham, Mansfield and Hampton, May, 1822.
125. Orange, incorporated from Milford and New Haven, May, 1822, and named from Wm. of Orange (III of England). Formerly North Milford.
126. Manchester, incorporated from East Hartford, May, 1823, and named from Manchester, England, because of manufacturing. Originally Orford parish.
127. Monroe, incorporated from Huntington, May, 1823, and named from Pres. James Monroe. Formerly parish of New Stratford.
128. Madison, incorporated from Guilford, May, 1826, and named from Pres. James Madison. Formerly East Guilford.
129. Prospect, incorporated from Cheshire and Waterbury, May, 1827; named as fine lookout place. Formerly Columbia parish.
130. Avon, incorporated from Farmington, May, 1830, and named from Avon river at Stratford-on-Avon. Formerly Northington.
131. North Branford, named as society, 1768; incorporated from Branford, May, 1831.
132. Bethany, named as parish, 1762; Heb. = house of dates; incorporated from Woodbridge, May, 1832.
133. Bloomfield, incorporated from Windsor, May, 1835; named from a Hartford family. Formerly Wintonbury.
134. Westport, incorporated from Fairfield, Norwalk and Weston, May, 1835; name descriptive. Indian name, "Saugatuck."
135. Chester, parish 1640, named from Chester in Cheshire; incorporated from Saybrook, May, 1836. Indian name, "Pattaquonk."
136. Ledyard, incorporated from Groton, May, 1836; named from Col. Wm. Ledyard, commander at Fort Griswold, Groton, 1781. Formerly North Groton.
137. Clinton, incorporated from Killingworth, May, 1838, and from Gov. Dewitt Clinton of N. Y.
138. East Lyme, named 1816; incorporated from Lyme and Waterford, May, 1839.
139. Westbrook, parish named 1810 as west parish of Saybrook; incorporated from Saybrook, May, 1840. Indian name, "Pochoaug."
140. Portland, incorporated from Chatham, May, 1841, and named from Portland, Dorsetshire, famed for quarries. Originally named Conway.
141. Rocky Hill, name given Stepney parish from a hill in it, 1826; incorporated from Wethersfield, May, 1843.
142. Naugatuck, incorporated from Bethany, Oxford and Waterbury, May, 1844; Algonkin name = one tree. Formerly Salem parish or Salem Bridge. Originally South Farms of Waterbury.
143. Easton, incorporated from Weston, May, 1845; named as east part of Weston.
144. South Windsor, incorporated and named from East Windsor, May, 1845. Formerly Windsor Farms.
145. Eastford, named as east parish of Ashford, 1777; incorporated from Ashford, May, 1847.
146. Andover, parish named 1747, perhaps from Andover, Mass.; incorporated from Coventry and Hebron, May, 1848.
147. New Britain, parish named 1754 from (Great) Britain; incorporated from Berlin, May, 1850.
148. Seymour, incorporated from Derby, May, 1850, and named from Gov. Thomas H. Seymour. Indian name, "Naugatuck"; called Rimmon (1670), Chusetown (1735), Humphreysville (1805).
149. Cromwell, incorporated from Middletown, May, 1851, and named from Oliver Cromwell. Formerly Upper Middletown.
150. Essex, parish named 1820; named from Essex, England; incorporated, Sept. 13, 1852, as Old Saybrook; taken from Saybrook; name changed, July 8, 1854 to Essex. Indian name, "Patapoug."
151. Old Saybrook, incorporated from Essex (then Old Saybrook), July 8, 1854, and named at the same time.

152. West Hartford, named 1806; incorporated from Hartford, May, 1854. Formerly West Division.
153. Windsor Locks, named 1833 from canal locks there; incorporated from Windsor, May, 1854. Formerly Enfield Falls.
154. Bethel, named 1759; Hebrew = house of God; incorporated from Danbury, May, 1855.
155. Old Lyme, incorporated as South Lyme, from Lyme, May, 1855; named Old Lyme, 1857.
156. Putnam, incorporated from Pomfret, Thompson and Killingly, May, 1855; named from Israel Putnam. Indian name, "Quinebaug."
157. Bridgewater, named 1803; name descriptive, incorporated from New Milford, May, 1856.
158. Scotland, parish named by first settler, Magoon, a Scot, 1706; set off, 1732; incorporated from Windham, May, 1857.
159. East Granby, named 1822; incorporated from Granby and Windsor Locks, June, 1858.
160. North Canaan, named 1813; incorporated from Canaan (whence its name), May, 1858.
161. Morris, incorporated from Litchfield, June, 1859, and named from James Morris, prominent resident.
162. Sprague, incorporated from Lisbon and Franklin, May, 1861, and named from W. Sprague, village founder.
163. Middlefield, named 1744, from rural part of Middletown; incorporated from Middletown, June, 1866.
164. Plainville, named 1831 = earlier name "Great Plain"; incorporated from Farmington, July, 1869.
165. Beacon Falls, name descriptive, 1856; incorporated from Bethany, Oxford, Naugatuck and Seymour, June, 1871.
166. Newington, parish named 1721, from Newington in Kent or Stoke-N. Middlesex (London), incorporated from Wethersfield, July, 1871.
167. Thomaston, incorporated from Plymouth, July, 1875; named 1866 from Seth Thomas, clock mfr. there.
168. Ansonia, incorporated from Derby, April, 1889; named from Anson G. Phelps, founder of mfg. village, 1843.
169. West Haven, incorporated from Orange, June, 1921; named when made the west parish of New Haven, about 1720.

## SECTION VI—POLITICAL

### DEMOCRATIC STATE CENTRAL COMMITTEE

525 Main Street, Hartford 06103

Tel., 278-6080

(As of April 20, 1976.)

*Chairman*, William A. O'Neill, Meeks Point, East Hampton 06424

*Vice Chairman*, Miss Katherine T. Quinn, 46 Goff Brook Cir., Wethersfield 06109

*Secretary*, Henry D. Altobello, 165 Brownstone Ridge, Meriden 06450

*Treasurer*, William R. Cotter, 247 Fairfield Ave., Hartford 06114

#### *District*

- 1 Kevin B. Kenny, 173 Fairfield Ave., Hartford 06114  
Mrs. Dorothy R. Quirk, 20 Bannister St., Hartford 06106
- 2 Boce W. Barlow, Jr., 31 Canterbury St., Hartford 06112  
Mrs. Ella Little Cromwell, 192 Vine St., Hartford 06112
- 3 Eugene J. Paganetti, 32 Wind Rd., East Hartford 06108  
Mrs. Mary E. LeDuc, 162 Homestead St., Apt. K, Manchester 06040
- 4 John Sullivan, 89 Finley St., Manchester 06040  
Mrs. A. Estelle Flanagan, 213 Cider Mill Rd., Glastonbury 06033
- 5 Owen Clark, 60 Englewood Ave., West Hartford 06110  
Mrs. Marcia Schonberger, 80 Norwood Rd., West Hartford 06117
- 6 Dr. Andrew J. Canzonetti, 111 Virginia Ave., New Britain 06052  
Mrs. Sally Anderson, 7 Devens St., New Britain 06051
- 7 Frank Mancuso, 25 Bright St., Enfield 06082  
Mrs. Margaret K. Smith, Spoonville Rd., East Granby 06026
- 8 Joseph Barber, 70 Maloney St., Winsted 06098  
Miss Arline Bidwell, 24 Elm St., Tariffville 06081
- 9 Frank Cocheo, 26 Pheasant Run, Newington 06111  
Mrs. Patricia O. Corrigan, 106 Worthington Point Rd., Berlin 06037
- 10 Fred Wilson, 308 Huntington St., New Haven 06511  
Joanne Formichello, 45 Park Terrace Ave., West Haven 06516
- 11 Arthur T. Barbieri, 5 Horsley Ave., New Haven 06512  
Mrs. Lucille Trent, 10 Button St., New Haven 06519
- 12 Daniel Cosgrove, 99 Todds Hill Rd., Branford 06405  
Mary Hart, Totoket Rd., North Branford 06471
- 13 John R. Kramer, 117 Mattabasset Dr., Meriden 06450  
Mrs. Marion Newberg, 180 Old Mill Rd., Middletown 06457
- 14 William Roper, 166 Dawson Ave., West Haven 06516  
Mrs. Margaret Egan, 10 First Ave., Milford 06460
- 15 Frank Santaguida, 5 Sunfield Cir., Waterbury 06708  
Miss Madeline Caine, 282 North Main St., Naugatuck 06770
- 16 Henry Forgione, George St., Southington 06489  
Mrs. Rita E. Blum, 2505 East Main St., Waterbury 06705
- 17 Henry F. Healey, Jr., 20 Fairview Ter., Derby 06418  
Mrs. Lillian Bartolotta, 48 Root Ave., Ansonia 06401
- 18 Vito DeNoia, 340 Tyler Ave., Groton 06340  
Mrs. Jeanne Osborne, 504 Sunset Ave., R.F.D. 4, Ledyard 06339
- 19 Rubin Cohen, R.F.D. 4, Colchester 06415  
Mrs. Margaret Wilson, 27 Canterbury Tpke., Norwich 06360
- 20 A. Robert Lavoie, 79 Cross Rd., Waterford 06385  
Vacancy

*District*

- 21 Ralph Guzzi, 180 Pilgrim La., Stratford 06497  
Mrs. Jeanette LeCardo, 101 Academy Hill Ter., Stratford 06497
- 22 Albert L. Coles, 140 Sailors La., Bridgeport 06605  
Mrs. Elizabeth K. Walsh, 25 Cartright St., Apt. 5E, Bridgeport 06604
- 23 Hugh C. Curran, 1016 Broad St., Bridgeport 06603  
Mrs. Nellie Scinto, 368 Union Ave., Bridgeport 06607
- 24 Emil Migliorati, 17 Wixted Ave., Danbury 06810  
Mrs. Maria Bryant, 48 East Ridge Rd., Ridgefield 06877
- 25 Nicholas J. Bredice, 31 France St., Norwalk 06854  
Ruth B. Luria, 19 Highbrook Rd., Norwalk 06851
- 26 Stuart M. Low, 19 Crooked Mile Rd., Darien 06820  
Brenda Brody, 79 Clinton Ave., Westport 06880
- 27 Frank J. Robotti, 66 Mitchell Rd., Stamford 06902  
Mrs. Margaret K. Weinberg, 11 Big Oak Cir., Stamford 06903
- 28 William J. McGrath, 509 Lockwood Rd., Fairfield 06430  
Mrs. Elsie DelMonte, 29 Birch Dr., Bethel 06801
- 29 John J. Kelly, Rte. 12, No. Grosvenor Dale 06255  
Mrs. Eleanor Boucher, 357 Pleasant St., Willimantic 06226
- 30 Charles Fray, 83 Bristol St., Thomaston 06787  
Mrs. Doris Sweetman, Beach St., Litchfield 06759
- 31 Patrick J. Hogan, 81 Lynn Rd., Bristol 06010  
Charlotte Koskoff, 8 Riveredge Ct., Plainville 06062
- 32 John Fleming, Cowles Rd., Woodbury 06798  
Mrs. Josephine DiNardo, 61 Suzanne Cir., Trumbull 06611
- 33 Thomas J. Reynolds, Oak Ridge Dr., Haddam 06438  
Mrs. Mary Ellen Klinck, Broom Rd., East Haddam 06423
- 34 Carl E. Perrin, 227 Taylor Ave., Cheshire 06410  
Mrs. Alberta Barbash, 123 Mill Rd., North Haven 06473
- 35 Benjamin Muzio, P.O. Box 186, Staffordville 06077  
Miss Cecile Robillard, Christian Hill Rd., Wauregan 06387
- 36 James Boskello, 20 Harold Ave., Greenwich 06830  
Mrs. Lucy Johnson, 5 Old Club House Rd., Old Greenwich 06870

*Members of the National Committee*

- John M. Golden, 1 Columbus Plaza, New Haven 06510  
Norman A. Buzaid, 68 Deer Hill Ave., Danbury 06810  
Mrs. Beatrice H. Rosenthal, Jordan Village, Waterford 06385

**REPUBLICAN STATE CENTRAL COMMITTEE**

1 High Street, Hartford 06103

Tel., 249-9661

(As of April 20, 1976.)

*Chairman*, Frederick K. Biebel, 485 Ocean Ave., Stratford 06497

*Vice Chairman*, Mrs. Jeanne R. Nelson, 5 Oak Park Ave., Darien 06820

*Secretary*, Mrs. Lillian Ludlam, Town Hill, New Hartford 06057

*Treasurer*, Kendrick F. Bellows, Jr., c/o Conn. Bank and Trust Co., Hartford 06103

*District*

- 1 Frank Mauro, 141 Douglas St., Hartford 06114  
Mrs. Wanda B. Litke, 154 Madison St., Hartford 06106



*District*

- 2 Lawrence S. Tryon, 51 Philip Henry Cir., Windsor 06095  
Mrs. Evelyn Schwolsky, 59 Bloomfield Ave., Hartford 06105
- 3 E. Charles Stebbins, 220 Grande Rd., East Hartford 06118  
Miss Elinor M. Hashim, 17 Goslee Dr., Manchester 06040
- 4 Fenton P. Futtner, 863 Main St., South Windsor 06074  
Mrs. Nancy L. Owen, 190 Sunset Dr., Glastonbury 06033
- 5 Marvin M. Ruzansky, 169 Ballard Dr., West Hartford 06119  
Mrs. Shirley M. Patrick, 128 Scoville Rd., Avon 06001
- 6 Lawrence Davidson, 11 Dover Rd., New Britain 06052  
Miss Wanda F. Radzewicz, 25 Cranston Ter., New Britain 06053
- 7 Sylvio F. Preli, 156 Elm St., Windsor Locks 06096  
Mrs. Shirley H. Griffin, 801 Ratley Rd., West Suffield 06093
- 8 Morris B. Hogan, Rte. 4, Burlington 06085  
Mrs. Lillian Ludlam, Town Hill, New Hartford 06057
- 9 John H. Miller, 375 Pine La., Wethersfield 06109  
Mrs. Helen Robbins, 18 Farmstead La., Farmington 06032
- 10 W. Paul Flynn, 23 Temple St., New Haven 06510  
Mrs. Ann Febbraio, 29 Benton St., New Haven 06515
- 11 John A. Tomasi, 47 Girard Ave., New Haven 06512  
Mrs. Ida Cirillo, 227 Quinnipiac Ave., New Haven 06513
- 12 Robert Duffy, 162 Chaffinch Island Rd., Guilford 06437  
Mrs. Beatrice Kowalski, 363 North Elm St., Wallingford 06492
- 13 Lew Daniels, 23 Cedar St., Middletown 06457  
Mrs. Frances Besek, 4 Suzio Dr., Meriden 06450
- 14 Ralph E. Capecelatro, 311 Indian River Rd., Orange 06477  
Miss Dorothy Martino, 125 Merritt Ave., Woodbridge 06525
- 15 Charles E. Spencer III, Porter Hill, Middlebury 06762  
Mrs. Miriam Vannais, 25 Sunfield Cir., Waterbury 06708
- 16 P. Anthony Vitone, 38 Lyman Rd., Waterbury 06716  
Mrs. Edna Wood, 1198 West St., Southington 06489
- 17 James Uberti, 19 Finney St. Ext., Ansonia 06401  
Mrs. Marie DeLage, Nancy Mae Ave., Prospect 06712
- 18 Robert C. Leuba, 585 High St., Mystic 06355  
Mrs. Hazel J. Gunuskey, Rte. 2, Colonel Ledyard Hwy., Ledyard 06339
- 19 Vincent A. Laudone, 10 Huntington La., Norwich 06360  
Mrs. Alice Fedus, 29 Prospect St., Colchester 06415
- 20 Mrs. Jan Fenger, 488 Main St., Old Saybrook 06475  
Miss Emma E. Lincoln, Box 869, New London 06320
- 21 Frederick K. Biebel, 485 Ocean Ave., Stratford 06497  
Mrs. Barbara Drisko, 28 Sorghum Rd., Shelton 06484
- 22 Leonard N. Mainiero, 227 Hilltop Rd., Bridgeport 06604  
Mrs. Rhoda Lehman, 545 Maplewood Ave., Bridgeport 06604
- 23 John P. Albertson, 42 Broadbridge Rd., Bridgeport 06610  
Mrs. Joan D. Corica, 451 Intervale Rd., Bridgeport 06610
- 24 John P. Previdi, 3 East Lake Rd., Danbury 06810  
Mrs. Helen Burr, Obtuse Rd. South, Brookfield Center 06805
- 25 Edward Ashbrook, 23 Willow St., Norwalk 06851  
Mrs. Dorothy (Bunny) Newman, 75 Witch La., Rowayton 06853
- 26 John J. Curtis, 5 Searles Rd., Darien 06820  
Mrs. Frances Overlock, 114 Country Club Rd., New Canaan 06840
- 27 Robert D. Bundock, 42 Daycroft Rd., Stamford 06902  
Mrs. Dorothy W. Lorenzen, 242 Dogwood La., Stamford 06903

*District*

- 28 Carl Dickman, 34 Miro St., Fairfield 06430  
Mrs. Iri Lutz, Old Hawleyville Rd., Bethel 06801
- 29 L. Russ Evans, 68B Prospect St., Willimantic 06226  
Mrs. Louise S. Berry, Mashentuck Rd., Danielson 06239
- 30 James Aiken, R.D. 1, Box 179, Kent 06757  
Mrs. Nancy K. Wilson, 65 Walnut St., Thomaston 06787
- 31 Mario J. Manna, 377 Pine St., Bristol 06010  
Mrs. Helen Bergenty, 124 East Main St., Plainville 06062
- 32 William F. Rogers III, South Britain Rd., Southbury 06488  
Catherine R. Plumer, 29 Blueberry Hill, Monroe 06468
- 33 Mortimer A. Gelston, Maple Ave., East Haddam 06423  
Mrs. Marie J. Salemi, Old Saybrook Rd., Haddam 06438
- 34 Carl E. Cella, 90 Highland Park Rd., North Haven 06473  
Carolyn DeMatteis, 124 Chatterton Way, Hamden 06518
- 35 Thomas Laskey, Box 136, Woodstock 06281  
Miss Evelyne A. Parizek, West Willington 06279
- 36 John Taintor, Glenville Rd., Greenwich 06830  
Mrs. Joan Rader, 2 Walsh La., Greenwich 06830

*Members of the National Committee*

- John Alsop, 70 Talcott Notch Rd., Avon 06001  
Mrs. Mary H. Boatwright, 16 Denison Ave., Stonington 06378

## DEMOCRATIC TOWN CHAIRMEN AND VICE CHAIRMEN

TOWN	TOWN CHAIRMEN	ADDRESS	VICE CHAIRMEN	ADDRESS
Andover	William Austin	Island St. 06232	Mrs. Beatrice E. Kowalski	Rte. 6, 06232
Ansonia	Richard T. Griffin	5 Fox Hill Ter., 06401	Irene Jacke	15 Bassett St., 06401
Ashford	John P. Reviczky	Eastford Rd., Stafford Springs 06076	Mrs. Caroline M. Makray	19 Waterfall Rd., Stafford Springs 06076
Avon	Philip J. Adams	18 Reverknolds 06001	Mrs. Marilyn B. Dumas	10 Manion La. 06001
Barkhamsted	Mrs. Bette Jane M. Murphy	Box 176, Pleasant Valley 06063	James A. Hughes	Pleasant Valley 06063
Beacon Falls	Walter A. Muroff	400 Bethany Rd. 06403	Mrs. Margaret S. Fitzpatrick	27 Avenue E 06403
Berlin	Edward C. McCarthy	1188 Worthington Ridge 06037	Mrs. Patricia O. Corrigan	106 Worthington Point Rd. 06037
Bethany	Mrs. Arlene L. Szczarba	104 Peck Rd. 06525	Jon R., Painter	40 North Humiston Dr. 06525
Bethel	Stephen C. Gallagher	Edmond Rd. 06801	Cornelius Stratton	Codfish Hill Rd. 06801
Bethlehem	Paul L. Johnson	East St. 06751	Mrs. Marjorie C. Bennett	Main St. 06751
Bloomfield	Robert L. Rigney	70 Marguerite Ave. 06002	Mrs. Claire McSweeney	56 West Eggleston St. 06002
Bolton	Ms. Ivi J. Cannon	2 Fernwood Dr. 06040	John Morianos	42 South Rd. 06040
Bozrah	John Wilyer	R.F.D. 1, Fitchville 06334	Maria Chiangi	R.F.D. 1, Fitchville 06334
Branford	Alexander Robertson, Jr.	15 Sawmill Rd., Stony Creek 06405	Mrs. Doris Freund	21 Wildwood Dr. 06405
Bridgeport	Richard E. O'Neil	227 Remington St. 06610	Mrs. Julia Reinhard	2600 Park Ave., Apt. 3-R, 06604
Bridgewater	Leonard A. Stevens	Christian St. 06752	Mrs. Veronica Kuroski	Catfield Dr. 06752
Bristol	John P. Duffy	96 South St. 06010	Albert S. Careb	261 Morris Ave. 06010
Brookfield	Peter Serio	Richard Rd. 06804	Jeffrey Reinen	Rte. 7, 06804
Brooklyn	Richard P. Brouillard	Barrett Hill Rd. 06234	Miss Cecile E. Robillard	396 Christian Hill Rd., Wauregan 06387
Burlington	Theodore C. Scheidel, Jr.	Covey Rd., R.F.D. 1, 06013	Mrs. Sandra O'Dell	R.F.D. 2, Circle Dr. 06013
Canaan	Mrs. Caroline Wakefield	Box 43, Falls Village 06031	Edward S. Tyburski	Falls Village 06031
Canterbury	Roy W. Rautio	Elmdale Rd. 06331	Mrs. Helen L. LeBeau	R.D. 1, Graff Rd. 06331
Canton	Dr. George Gentile	182 Bahre Corner Rd. 06019	Mrs. Rita Kozlak	Cherry Brook Rd. 06019
Chaplin	Mark Hauslab	Box 213, R.F.D. 1, No. Windham 06256	Mrs. Patricia Hiltgen	R.F.D. Davies Rd. 06235
Cheshire	Joseph F. Barba, Jr.	47 Radmer Rd., P.O. Box 766, 06410	Mary A. Leavitt	68 Bennett Ave. 06410
Chester	J. Paul Littell	West Main St. 06412	Mrs. Leona Lee Eckert	Liberty St. 06412
Clinton	Mrs. Margery C. Scully	315 East Main St. 06413	William Dunn	16 Park Dr., Beach Park Est. 06413
Colchester	Ruby Cohen	R.F.D. 4, 06415	Mrs. Dorothy Mrowka	Windham Rd. 06415
Colebrook	Louis C. Jasmin	R.F.D. 1, Winsted 06098	Mrs. Leelaine Picker	R.F.D. 4, Winsted 06098
Columbia	Mrs. Noreen O. Steele	Pine St. 06237	Eugene Gale	Yeomans Rd. 06237

## DEMOCRATIC TOWN CHAIRMEN AND VICE CHAIRMEN

TOWN	TOWN CHAIRMEN	ADDRESS	VICE CHAIRMEN	ADDRESS
Cornwall	Martin D. Gold	West Cornwall 06796	Mrs. Patsy Van Doren	West Cornwall 06796
Coventry	Richard J. Cromie	No. River Rd., P.O. Box 535, 06238	Ruth E. Benoit	Woodland Rd. 06238
Cromwell	Robert L. Duval	150 Coles Rd. 06416	Barbara S. Cohen	20 Cedarland Ct. 06416
Danbury	Norman A. Buzaid	68 Deer Hill Ave. 06810	Mrs. Rosemary Lavelle	58 Fairmount Dr. 06810
Darien	J. Paul Johnson	9 Middlesex Rd. 06820	Mrs. Susanne A. Foote	2 Tower Dr. 06820
Deep River	Paul Smalley	21 Hemlock Dr. 06417	Carl Carlson	38 Lord's La. 06417
Derby	John M. Rak	11 Academy Hill Rd. 06418	Miss Josephine Bove	107 Olivia St. 06418
Durham	Ronald J. Markham	Dunn Hill Rd. 06422	Miss Helen K. Pearce	Bayberry Hill Rd. 06422
Eastford	Joseph St. King	P.O. Box 44, 06242	Mrs. Dagmar J. Noll	P.O. Box 113, 06242
East Granby	Robert E. Connor	255 Hartford Ave. 06026	Mrs. Margaret K. Smith	145 Spoonville Rd. 06026
East Haddam	Mrs. Mary Ellen Klinek	Broom Rd. 06423	Richard D. Parker, Jr.	Great Hillwood Rd., Moodus 06469
East Hampton	Dean P. Markham	Brewer Rd. 06424	Mrs. Ann McLaughlin	Lake Rd., R.R. 3, 06424
East Hartford	James M. Fitzgerald	65 Prospect St. 06108	Mrs. Pauline Larson	10 Chandler St. 06108
East Haven	Dominic Redente	96 Tyler St. 06512	Mrs. Yolanda N. Barraco	16 Elm St. 06512
East Lyme	Narcyz Dubicki	4 Pontiac Dr., Niantic 06357	James T. Loftis	492 Boston Post Rd. 06333
Easton	John J. Neary	40 Ferndale Rd. 06612	Mrs. Dolores M. Schwartz	Westport Rd., Rte. 1, 06612
East Windsor	Mrs. Pauline Putriment	85 So. Main St., Warehouse Point 06088	R. Paul Mueller	6 Gardner St., Warehouse Point 06088
Ellington	Yale Cantor	20 Charter Rd. 06029	Mrs. Marion Hoffman	Glenwood Rd. 06029
Enfield	Harold Cole	343 Elm St. 06082	John Adams	1226 Enfield St. 06082
Essex	Richard F. Schneller	Crosstrees Hill Rd. 06426	Mrs. Elizabeth Leach	Dogwood Dr., Centerbrook 06409
Fairfield	Dr. James G. Kellis	175 Godfrey Rd. 06430	Elizabeth O'Connell	125 Pepperridge Cir. 06430
Farmington	Paul S. Lazorick	6 Colton St. 06032	Frank S. Gencarelli	Talcott Notch Rd. 06032
Franklin	Vincent R. Majchier	R.F.D. 1, Lebanon 06249	John McGuire	Rte. 207, No. Franklin 06254
Glastonbury	William E. Ferris	146 Robin Rd. 06033	Carol B. Maurer	1751 Main St. 06033
Goshen	A. Edward Wright	Milton Rd. 06756	Mrs. Margaret Dranginis	Beach St. 06756
Granby	David W. Russell	33 Spring Glen Dr. 06035	Mrs. Muriel Spicola	33 Byron Dr. 06035
Greenwich	Joseph A. Hartman	410 Greenwich Ave. 06830	Miss Mary McNamee	190 Milbank Ave. 06830
Griswold	Mrs. Helen Sweet	29 Park Sq., Jewett City 06351	Peter Zvinglas	R.F.D. 1 Jewett City 06351
Groton	Henry E. Haley	R.F.D. 1, Gales Ferry 06335	Barbara Franciosi	30 West Elderkin Ave. 06340
Guilford	Paul B. Henning	96 Glenwood Dr. 06437	Mrs. Nancy S. Walsh	14 Stonewall La. 06437
Haddam	Verne R. Brookes	Walkley Hill Rd. 06438	Mrs. Barbara Cascy	7 Crow's Nest La., Haddam Neck 06438
Hamden	Irving R. Saslow	29 Walter Ave. 06514	Ms. Rita Gambori	23 West Side Dr. 06514
Hampton	Robert J. McDermott	Old Rte. 6, 06247	Mrs. Louise J. Oliver	North Brook St. P.O. Box 147, 06247

## DEMOCRATIC TOWN CHAIRMEN AND VICE CHAIRMEN

TOWN	TOWN CHAIRMEN	ADDRESS	VICE CHAIRMEN	ADDRESS
Hartford	Peter G. Kelly	1 Constitution Plaza 06103	Miss Janet M. Delvecchio	87 Crescent St. 06106
Hartland	Gordon C. Wright	P.O. Box 5, East Hartland 06027	Mrs. Ellen B. Jansen	Walnut Hill Rd., East Hartland 06027
Harwinton	William LeMoult	Breezy Hill Rd. 06790	Mrs. Mary Denegy	Bull Rd. 06790
Hebron	Richard A. Keefe	534 Church St., Amston 06231	Mrs. Cynthia G. Wilson	65 Slocum Rd. 06248
Kent	Mrs. Lillian H. Baldwin	Rte. 1, Box 164A, 06757	Marco Parakis	So. Kent 06785
Killingly	Raymond J. Chabot	124½ Main St., Danielson 06239	Leon C. Gauthier	198 Main St., Danielson 06239
Killingworth	Arthur B. Haesche, Jr.	R.F.D. 3, Hemlock Dr. 06417	Mrs. Patricia Smulders	R.F.D. 2, Durham Rd. 06417
Lebanon	Bert Bosse	P.O. Box 61, 06249	Mrs. Isabella Kohler	R.F.D. 1, Geer Rd. 06249
Ledyard	Janet Sitty	Oakridge Dr., Gales Ferry 06335	Edgar Wood	Country Club Dr. 06339
Lisbon	Donald J. DiFrancesca	R.F.D. 2, Graham Ter. 06351	Mrs. Florence Pawlikowski	Rte. 138, R.F.D. 2, 06351
Litchfield	Peter A. Litwin	Litwin Rd. 06759	Mary S. Dore	Torrington Rd. 06759
Lyme	Leon L. Czikowsky	Joshuatown Rd., R.F.D. 2, 06371	Charles Gasteyer	Burr Rd. 06371
Madison	Peter J. Weinstock	45 Sandelewood Dr. 06443	Dr. Donald LaChance	329 Horsepond Rd. 06443
Manchester	Theodore R. Cummings	87 Lawton Rd. 06040	Mrs. Dorothy B. Brindamour	5 Dover Rd. 06040
Mansfield	William Hudock	606 Gurleyville Rd., Storrs 06268	Mrs. Maria M. Russell	19 Little La., Storrs 06268
Marlborough	Richard P. Shevchenko	Box 163, R.R. 3, East Hampton 06424	Mrs. Dorothy A. Moore	Rte. 66, Hebron Rd. 06424
Meriden	Patsy Papandrea, Jr.	48 Holiday Hill Rd. 06450	Mrs. Angela Sorensen	65 Springdale Ave. 06450
Middlebury	Mrs. Seena Monagan	Marney Dr. 06762	Francis Ruccio	Steven Rd. 06762
Middlefield	Eugene DesRoches	Rosemary Ct. 06455	Barbara J. Drega	Ross Rd., Box 85, Rockfall 06481
Middletown	Lawrence J. Cacciola	85 Meadowood Dr. 06457	Miss Josephine M. Licitra	218 Pearl St. 06457
Millford	Charles C. Bristol	31 Noble Ave. 06460	Mrs. Muriel Richards	28 Home Acres Ave. 06460
Monroe	Fred Hardy	99 Maplewood Dr. 06468	Mrs. Dorothy Bobkowski	66 Twinbrook Ter. 06468
Montville	J. Leonard Deveau	42 Connecticut Blvd., Oakdale 06370	Jim C. Meehan	47 Occum La., Uncasville 06382
Morris	Mrs. Mildred R. Paletsky	R.F.D. 1, 06763	Marshall D. Morris	East Shore Rd. 06763
Naugatuck	Carl J. Miele	55 Oak St. 06770	Peter Rotatori, Jr.	226 Meadow St. 06770
New Britain	Thomas Domizio	47 Woodhaven Dr. 06053	Mrs. Anne S. Carpino	152 Maple St. 06051
New Canaan	John W. Hargis	578 Old Stamford Rd. 06840	Mrs. Nancy Wallworth	263 Oenoke Ridge 06840
New Fairfield	Harold G. Romer	88 Ball Pond Rd. 06810	Grace Perkins	Dick Finn Rd. 06810
New Hartford	William F. Baxter	Prospect St. 06057	Mrs. Magda Short	Bridge St. 06057
New Haven	William Jones	60 Orchard Pl. 06511	Theresa Riceitelli	44 Girard Ave. 06512
Newington	Alfred J. Rioux	308 Audubon Ave. 06111	Mrs. Mary E. Banach	87 Brace Rd. 06111

## DEMOCRATIC TOWN CHAIRMEN AND VICE CHAIRMEN

TOWN	TOWN CHAIRMEN	ADDRESS	VICE CHAIRMEN	ADDRESS
New London	Abram A. Washton	163 Glenwood Ave. 06320	Louis J. Marino	897 Bank St. 06320
New Milford	Murray Kessler	16 Don's Ter. 06776	Loretta Brickley	19 Prospect Hill Rd. 06776
Newtown	Earl J. Smith, Jr.	Serenity La., Sandy Hook 06482	Mrs. Ethel Connor	80 Main St. 06470
Norfolk	Mrs. Mary O'Dwyer Welz	Emerson St. 06058	Edward M. Driscoll, Jr.	Old Goshen Rd. 06058
North Branford	Carl F. Negro	Lake Rd. 06471	Mrs. Marie E. Lelasher	Middletown Tpke., Northford 06472
North Canaan	William J. Polowa	Tone Dr., Canaan 06018	Adele F. Winn	East Main St., Canaan 06018
North Haven	Mrs. Alberta G. Barbash	123 Mill Rd. 06473	George A. Paradis	354 Bassett Rd. 06473
North Stonington	William E. Lord	R.F.D. 2, Box 325, 06359	Mrs. Carol C. Budzik	22 Old Colony Rd. 06359
Norwalk	Elizabeth V. Gibbs	Allen Rd. 06851	John J. Honnessy	Shorefront Park, So. Norwalk 06854
Norwich	Philip J. Shannon	165 Prospect St. 06360	Riitta Haley	4 Butternut Dr. 06360
Old Lyme	Robert J. Sevieri	Coult La. 06371	Mrs. Alice R. Kiernan	Old Boston Post Rd. 06371
Old Saybrook	David M. Royston	6 Wild Apple La. 06475	Wilhelmina Newfield	32 Willard Ave. 06475
Orange	Arthur S. Sachs	1014 Grassy Hill Rd. 06477	William Fers	281 Arnold La. 06477
Oxford	George J. Shuster	19 Carriage Dr. 06483	Mary Ann Drayton	95 Good Hill Rd. 06483
Plainfield	Wayne N. Trembly	Wauregan, R.F.D., Danielson 06239	Mrs. Rita Holmes	41 Railroad Ave. 06374
Plainville	Domenic Forcella, Jr.	25 Hough St. 06062	Elizabeth Zeborski	Cooke St. 06062
Plymouth	Raymond Manarel	25 Hoye St., Terryville 06786	Clair Blum	50 Allen St., Terryville 06786
Pomfret	Charles W. Perkins	Pomfret 06258	Mrs. Norma M. Robbins	R.F.D. 1, Pomfret Center 06259
Portland	Salvatore F. Arena	P.O. Box 167, 130 Marlborough St. 06480	Mrs. Bernadette Dillon	24 Waverly Ave. 06480
Preston	Mrs. Dorothy Gale	R.F.D. 3, Norwich 06360	Charles Crary	R.F.D. 1, Norwich 06360
Prospect	John Reidy	20 Knapp Dr. 06712	Mrs. Louise D. Schieffer	131 Cook Rd. 06712
Putnam	Robert J. Miller	53 Fremont St. 06260	Kevin P. Johnston	R.F.D. 1, 06260
Redding	Mrs. Violet Karatzas	R.D. 1, West Redding 06896	Alvin Ruml	R.D. 2, West Redding 06896
Ridgefield	Bernard P. Dzielinski	49 Ritch Dr. 06877	Veronica Venus	78 Harvey Rd. 06877
Rocky Hill	John Allesio	1166 Maple St. 06067	Marie Morganti	62 Knollwood Rd. 06067
Roxbury	Larry Kershner	Spargo Rd. 06783	Mrs. Jacqueline Dooley	Goldmine Rd. 06783
Salem	Chester Fedorowicz	R4, Rte. 354, 06415	Margaret Kostniuk	R3, Salem Ridge 06415
Salisbury	Mrs. Martha B. Briscoe	Silent Meadow Farm, Lakeville 06039	Rosina Warner	Salisbury 06068
Scotland	John S. Pizzi	Rte. 14, 06264	Mrs. Lois B. Bass	R.F.D. 2, Willimantic 06226
Seymour	Joseph B. Buckley	79 Botsford Rd. 06483	Concetta Criscuolo	8 Hillside Ave. 06483

# DEMOCRATIC TOWN CHAIRMEN AND VICE CHAIRMEN

TOWN	TOWN CHAIRMEN	ADDRESS	VICE CHAIRMEN	ADDRESS
Sharon	Barclay W. Prindle	Home Farm 06069	Mrs. Joan Finch Lomask	West Woods Rd. 06069
Shelton	William J. Curran	94 Thompson St. 06484	Mrs. Anne Griffin	40 Quaker Ridge Rd. 06484
Sherman	Emil E. Oestering	Sherman 06784	Marcia Blackshaw	Sherman 06784
Simsbury	Michael T. Long	4 Maple Ct. 06070	Miss Arline M. Bidwell	24 Elm St., Tariffville 06081
Somers	Robert E. McCulloch	Blue Ridge Dr. 06071	Mrs. Ruth B. LaChance	24 George Wood Rd. 06071
Southbury	Fred B. Rosnick	Hinman La. 06488	Vacancy	
Southington	Stephen K. Elliott, Jr.	68 Cedar Dr. 06489	Frances DeAngelo	Summit St. 06489
South Windsor	Robert R. Hornish	79 Benedict Dr. 06074	Mrs. Audrey Wasik	29 Carman Rd. 06074
Sprague	Mrs. Mary M. Stefan	R.F.D. 1, Baltic 06330	Philip J. Papineau	8 Park Dr., Baltic 06330
Stafford	Benjamin Muzio	Rt. 19, Staffordville 06077	Mrs. Doris A. Devera	36 Old Springfield Rd., Stafford Springs 06076
Stafford	Sidney S. Landau	1200 Summer St. 06905	Blanche Kaswer	119 Studio Rd. 06903
Sterling	Noel Powers	R.F.D., 06377	Mrs. Hedwig Russwurm	Box 105, Oneco 06373
Stonington	Anthony B. Manzella	Fernando Dr., Pawcatuck 02891	John F. Saffomilla	River Bend Rd., Mystic 06355
Stratford	Frank A. LeCardo	101 Academy Hill Ter. 06497	Mrs. Virginia M. Chittiem	90 Glenn Dr. 06497
Suffield	Matthew Tynan	5-B Harmon Dr. 06078	Susan Kaplan	816 Mather St. 06078
Thomaston	Eugene McMahon	36 Walnut St. 06787	Francis J. Savage	97 Hickory Hill Rd. 06787
Thompson	Francis J. McGarry	Chase Rd. 06277	Catherine A. Thomas	Porter Plain Rd. 06277
Tolland	Mike Skelley	3 Glen Dr. 06084	Edward Sederquest	220 Kozley Rd. 06084
Torrington	Michael Merati	48 Cooper St. 06790	Gloria M. Perret	60 Travis St. 06790
Trumbull	George R. Baehr, Jr.	57 Jerome Ave. 06611	Joseph P. Nuera	2116 Huntington Tpke. 06611
Union	Mrs. Rita A. D'Amico	400 Buckley Hwy., Stafford Springs 06076	James A. Kavanagh	184 Stickney Hill Rd., Stafford Springs 06076
Vernon	Lester J. Baum	31 Reed St., Rockville 06066	Mrs. Nicolena Therault	13 Jan Dr. 06066
Voluntown	Carl D. Anderson	R.F.D. 1, Rte. 49 Pendleton Hill 06384	E. Eleanor Rider	R.F.D. 1, No. Stonington 06359
Wallingford	William R. Fischer	31 Sunrise Cir. 06492	Stanley Rosick	25 School House Rd. 06492
Warren	Herbert Abrams	P.O. Cornwall Bridge 06754	Mrs. Patricia Tanner	New Preston 06777
Washington	William McTiernan	Washington Depot 06794	Miss Katherine Connery	Washington Depot 06794
Waterbury	Joseph D. Ubaldi	94 Clough Rd. 06708	John J. Morrissey	218 Country Club Rd. 06708
Waterford	James E. Davis	21 Longview Ave. 06385	Joseph J. Gangitano	195 Great Neck Rd. 06385
Watertown	Michael J. Vernovai, Sr.	71 Dalton St., Oakville 06779	Joanna Vitale	260 Culer St. 06795
Westbrook	L. Clayton Gery	Meetinghouse La. 06498	Kathleen H. Slavin	Church Hill La. 06498
West Hartford	Harry H. Kleinman	12 Pilgrim Rd. 06117	Mrs. Ann P. Steele	109 Bentwood Rd. 06107
West Haven	Fred G. Johnson	150 Park Terrace Ave. 06516	Rosalie S. Kingsbury	88 Kaye Rd. 06516
Weston	Nancy Hammerslough	119 Kettle Creek Rd. 06880	Carroll McNulty	30 Blueberry Hill Rd. 06880
Westport	Mark J. Marcus	15 Oakwood La. 06880	Mrs. Kristin Norling	34 Crawford Rd. 06880

## DEMOCRATIC TOWN CHAIRMEN AND VICE CHAIRMEN

TOWN	TOWN CHAIRMEN	ADDRESS	VICE CHAIRMEN	ADDRESS
Wethersfield	Richard G. Patterson	137 Ox Yoke Dr. 06109	Miss Agnes L. McCue	554 Silas Deane Hwy., Apt. B-2, 06109
Willington	Stephen A. Page	249 Village Hill Rd., Stafford Springs 06076	Robert A. Deskus	R.F.D., Old Farms Rd., W. Willington 06279
Wilton	Mrs. Rene Eastland	49 Heather Ln. 06897	Richard B. Mitchell	43 Collingswood Rd. 06897
Winchester	Joseph C. Barber	70 Matoney Ct., Winsted 06098	Mrs. Yolanda M. Barrett	65 Woodruff Ave., Winsted 06098
Windham	Earl W. McSweeney	160 Windham St., Williman- tic 06226	Susan Anderson	91 Willowbrook St., Willimantic 06226
Windsor	Thaddeus Maliszewski	1248 Poquonock Ave. 06095	Mrs. Rita M. Melley	21 Remington Rd. 06095
Windsor Locks	Charles J. Rader	333 South Elm St. 06096	Dorothy M. Gill	513 Ash Dr. 06096
Wolcott	Angelo Caserio	164 Brooks Hill Rd., P.O. Box (H) 06716	Mrs. Anne R. Forte	6 Deepwood Dr. 06716
Woodbridge	Edward B. Winnick	17 Pine Ridge Rd. 06525	Susannah K. Scully	68 Orchard Rd. 06525
Woodbury	Robert Freibrun	4 So. Pomperaug Ave. 06798	Linda Hagen	47 Sycamore 06798
Woodstock	Shirley W. Rapose	R.R. 1, 06281	Stanley Dodge	R.R. 1, 06281



# REPUBLICAN TOWN CHAIRMEN AND VICE CHAIRMEN

## TOWN CHAIRMEN AND VICE CHAIRMEN

TOWN	TOWN CHAIRMEN	ADDRESS	VICE CHAIRMEN	ADDRESS
Towder	Ylo Anson	Boston Hill Rd. 06232	Robert N. Little	Long Hill Rd. 06232
Ansonia	Frank C. Hummel	48 Ford St. 06401	Mrs. Shirby Strang	153 Pulaski Hwy. 06401
Asford	John F. Grunigen	R.D. 1, Box 199, Mansfield Centr. 06250	Mrs. Loretta Story	Oaks Rd., Stafford 06250
Avon	Conrad F. Metcalfe	88 Winding La. 06001	Mrs. Roberta Cummins	22 Highwood Dr. 06001
Barkhamsted	Michael L. Zinnen	R.F.D. 2, West Hill, Winsted 06098	Mrs. Marie Bushnell	R.F.D. 2, West Hill, Winsted 06098
Beacon Falls	Sylvester J. Washburn	28 Lopus Rd. Ext. 06403	Raymond Wilson	4 White Birch La. 06403
Berlin	Warren E. Kingsbury	944 Worthington Ridge 06037	Mrs. Mary Wilcox	914 Worthington Ridge 06037
Bethany	Paul K. Manger	Litchfield Tpke. 06525	Mrs. Anna L. Brinton	Brinton Rd. 06525
Bethel	Michael P. Gribbin	10 Partridge Dr. 06801	Mrs. Anne McManus	6 Grandview Ter. 06801
Bethlehem	Gene E. Heidenreich	P.O. Box 130, 06751	Mrs. Louise S. Parmelee	R.F.D. 1, Woodbury 06798
Bloomfield	Joseph P. Attenello	200 Woodland Ave. 06002	Mrs. Grace Nome	125 Woodland Ave. 06002
Bolton	Robert R. Morra	25 Tinker Pond Rd. 06040	Joseph F. Gately	90 Cider Mill Rd. 06040
Bozrah	William M. Fishbone	Rte. 2, Fitchville 06334	Mrs. Nellie Gural	R.F.D. 1, Fitchville 06334
Brantford	Gabriel F. Azzaro	7 Avon Rd. 06405	Kenneth Kaminsky	21 Brookhills Rd. 06405
Bridgewater	Leonard S. Paoletta	64 Hickory St. 06610	Mrs. Marie Scinto	70 Martha Pl. 06606
Bristol	Robert C. Tutthill	Main St. 06752	Mrs. Diana Thompson	Hat Shop Hill Rd. 06752
Brookfield	William Stortz	133 Ben St. 06010	Mrs. Voncile Hartmann	69 Beechwood La. 06010
Brooklyn	Mrs. Barbara Burgdoerfer	73 Lake Shore Dr. 06804	David Smith	Fleetwood La. 06805
	Mrs. Rachel Trzepacz	69 So. Main St., Danielson 06239	John Harris	Day St., Danielson 06239
Burlington	Malcolm V. Fields	1 Washington Cir. 06013	Alan Basney	Woodhaven Dr. 06013
Canaan	Miles L. Blodgett	Rte. 7, Falls Village 06031	Mrs. Helen F. Knowlton	Beldon St., Falls Village 06031
Canterbury	Andrew G. Schrader	Rte. 169, 06331	Mrs. Marguerite Simpson	Tracy Rd. 06331
Canton	Joseph T. O'Connor	West Rd., Collinsville 06022	Mrs. Barbara S. Kenwood	Shingle Mill Rd., Collinsville 06022
Chaplin	Harry Naumec	Cedar Swamp Rd. 06235	Mrs. Grace W. DeVries	Singleton Rd. 06235
Cheshire	Mrs. Martha Connolly	250 Cornwall Ave. 06410	Alphonse Ferraro	372 Dryden Dr. 06410
Chester	Frank J. Carr	Winthrop Rd. 06412	Mrs. Helen Brooks	West Main St. 06412
Clinton	Robert C. Serviss	3 Lincoln Rd. 06413	Mrs. Janet Reynolds	10 Reservoir Rd. 06413
Colchester	James St. Clair	75 Stollman Rd. 06415	Michael Devaney	Lynn La. 06415
Colebrook	Mrs. Ruth C. D. Everett	R.F.D. 4, Winsted 06098	R.F.D. 4, Winsted 06098	R.F.D. 4, Winsted 06098
Columbia	Bryant A. Andrews	Whitney Rd. 06237	Mrs. Grace C. Pringle	Rte. 87, 06237
Cornwall	Mrs. Ursula H. Dinneen	Cornwall Bridge 06754	Donald E. Bardot	East St., West Cornwall 06796
Coventry	David L. Knight	P.O. Box 53, 06238	Miss Margaret E. Jacobson	Cooper La., R. 3, Box 469, 06238

## REPUBLICAN TOWN CHAIRMEN AND VICE CHAIRMEN

TOWN	TOWN CHAIRMEN	ADDRESS	VICE CHAIRMEN	ADDRESS
Cromwell	Joseph E. Cradock	609 Main St. 06416	David Jensen	22 Christian Hill 06416
Danbury	Mrs. Martha Tyrell	10 Francis Rd. 06810	Vincent Pallisco	39 Sheridan St. 06810
Darien	Henry M. Sanders	57 Deepwood Rd. 06820	Mrs. Patricia Goodall	44 Phillips La. 06820
Deep River	David A. Johnson	Stevenson Rd. 06417	Mrs. Judith Lewis	Burroughs La. 06417
Derby	Mrs. Mary V. Crowley	170 Elizabeth St. 06418	Richard J. Pivrotto	38 Sunset Dr. 06418
Durham	Charles Mauro	Parmelee Hill Rd. 06422	Mrs. Marjorie Coe	Johnson La. 06422
Eastford	M. Keith Lewis	Old Colony Rd., Rte. 198, 06242	Edward Moore	Old Colony Rd. 06242
East Granby	David R. Barnes	14 Concord Dr. 06026	Mrs. Carolyn B. Phillips	4 Cedar Ridge Rd. 06026
East Haddam	Fred Baughman	Main St. 06423	Mrs. Mary Dean	Peter's Path 06423
East Hampton	Robert H. Brindley	R.R. 3, White Birch Rd. 06424	Mrs. Jody Lanzi	22 Walnut Ave. 06424
East Hartford	James D. Mirabile	59 Burnside Ave. 06108	Mrs. Mary Mourey	785 Burnham St. 06108
East Haven	Mark Del Rocco	15 Forest St. 06512	Mrs. Alice Tulumello	65 Hellstrom Rd. 06512
East Lyme	Gilman C. Gunn, Jr.	P.O. Box G, Groton 06340	Mrs. Leone G. Kennedy	14 Legendary Rd. 06333
Easton	Frank S. Becker	134 Far Horizons Dr. 06612	Mrs. Alice V. Meyer	18 Lantern Hill Rd. 06612
East Windsor	George C. Butenkoff	169 Wells Rd., Warehouse Pt. 06088	Alfred E. Regina	12 Pettauco La., Broad Brook 06016
Ellington	Gerald D. O'Connell	15 Virginia Dr. 06029	Mrs. Catherine R. MacDuff	2 Hillisdale Dr. 06029
Enfield	Ernest G. Corbin	20 Grove St. 06082	Mrs. Jo-Ann Bellantuno	Scavatto Ave. 06082
Essex	William Fall	Partridge Hill 06426	Mrs. Florence Prescott	Constock Ave., Ivoryton 06442
Fairfield	Myron R. Ballen	49 Stoneleigh Sq. 06432	Mrs. Myrtle G. Miller	362 Pine Creek Ave. 06430
Farmington	John C. Chapin, Jr.	40 Mill La. 06032	Mrs. Gail Mahannah	Coppermine Rd. 06032
Franklin	Bruce Borgersen	Country Club Dr., No. Franklin 06254	Thomas Shakun	R.F.D. 1, No. Franklin 06254
Glastonbury	Mrs. Antonina Parker	187 Sunset Dr. 06033	Mrs. Susan Motycka	22 Applewood La. 06033
Goshen	Michael F. Grusauskas	North St. 06756	Mrs. Harriette F. Gifford	South St. 06756
Granby	Lowell C. Johnson	289 Simsbury Rd., West Granby 06090	Mrs. Lorraine M. Chamberlain	24 Silkey Rd., No. Granby 06060
Greenwich	John T. Becker	Brookridge Dr. 06830	Mrs. Martha J. Peffenbach	12 Putnam Green 06830
Griswold	Grant Apthorp	R.F.D. 1, Box 16A, Jewett City 06351	Mrs. Maria Edmond	Edmond Rd., R.F.D. 1, Jewett City 06351
Groton	Kenneth Chapman	164 Shore Ave. 06340	Mrs. Nancy W. Kaplan	1 Scott La., Mystic 06355
Guilford	Mrs. Jacqueline C. Blaha	7 Guilford Point Dr. 06437	Byron W. McCandless	520 Nut Plains Rd. 06437
Haddam	Paul A. Hoover	Boulder Dell, Higganum 06441	Mrs. Lillian Brooks	Injun Hollow Rd., Haddam Neck 06424
Hamden	Vincent J. Marzullo	60 Corbin Rd. 06517	Mrs. Justine H. Anderson	469 Newhall St. 06514
Hampton	Charles M. Halbach	Rte. 1, Box 324, 06247	Mrs. Arlene D. Burr	No. Bigelow Rd. 06247
Hartford	M. Donald Cardwell	108 Oak St. 06106	Mrs. Shirley Scott	76 Tower Ave. 06112

## REPUBLICAN TOWN CHAIRMEN AND VICE CHAIRMEN

TOWN	TOWN CHAIRMEN	ADDRESS	VICE CHAIRMEN	ADDRESS
Hartland	Dr. Henry L. Birge	No. Granby Rd., East Hartland 06027	Miss Edith L. Leopold	East Hartland 06027
Harwinton	John L. Gerardo	Litchfield Rd. 06790	Mrs. Shirley K. Herpich	Bull Rd. 06790
Hebron	H. Clay Osborn III	West St. 06248	Jeffrey Odell	Porter Rd. 06248
Kent	Edward F. deVillafraanca	Kent 06767	Mrs. Brigid C. Hordeski	P.O. Box 289, So. Kent 06785
Killingly	Lionel J. Billings, Jr.	Soap St., Dayville 06241	Mrs. Marjorie E. Stacy	Danielson Oil Co., Commerce Ave., Danielson 06239
Killingworth	Mrs. Hervey C. Moores	Rte. 3, River Rd. 06417	Gerald B. Lucas	Pond Meadow Rd. 06417
Lebanon	Edward O. Clark	Box 6, West Town St. 06249	Mrs. Helen Krause	R.F.D. 1, Williamantic 06226
Ledyard	J. Roger Tamer	5 Palmer Dr., Gales Ferry 06335	Mrs. Patricia Schach von Wittenau	17 Oakwood Dr., Gales Ferry 06335
Lisbon	Francis Twarog	R.F.D. 2, 06351	Carl Benker	R.F.D. 3, 06351
Litchfield	James H. Talcott	North St. 06759	Mrs. Mary Raymond	Milton Rd. 06759
Lyme	Rowland J. Ballek	Mt. Archer Rd., R.F.D. 2, 06371	Mrs. Julia H. Smith	Brush Hill Rd., Hadlyme 06439
Madison	Henry Cooney	1080 Boston Post Rd. 06443	Mrs. Betty Young	68 Colonial Rd. 06443
Manchester	Thomas F. Ferguson	78 Forest St. 06040	Mrs. Elsie Swensson	100 Ashworth St. 06040
Mansfield	Jeffrey P. Ossen	P.O. Box 278, Mansfield Center 06250	Mrs. Barbara M. Jordan	457 Middle Tpke., Storrs 06268
Marlborough	Mrs. Mary G. Hocevar	Jones Hollow Rd. 06424	Robert Olsen	Hebron Rd. 06424
Meriden	Francis Barillaro	48 Pearl St. 06450	Mrs. Melanie Robinson	184 Preston Dr. 06450
Middlebury	Edward M. Bleser	246 Charcoal Ave. 06762	Mrs. Jean Whittemore	Middlebury Rd. 06762
Middlefield	William E. Currin	R.F.D. 291, Rte. 1, 06455	Donald Bilias	Nancy La. 06455
Middletown	Vincent Amato	Ridgewood Rd. 06457	Mrs. Betty M. Adams	551 Ridgewood Rd. 06457
Milford	William A. Rutkowski	467 Meadowside Rd. 06460	Mrs. Phyllis B. Scholl	93 Thompson St. 06460
Monroe	Mrs. Adele L. Kusnitz	45 Twinbrook Ter. 06468	Edward Callo	48 Crestwood Rd. 06468
Montville	Robert R. Thompson	31A Lathrop Rd., Uncasville 06382	Judith Blair	Park Ave. Ext., Uncasville 06382
Morris	Mrs. Evelyn F. Rowley	Straits Tpke, La. 06763	George R. O'Meara	Rte. 63, 06763
Naugatuck	Raymond A. Currier, Jr.	662 Chestnut Tree Hill Rd. 06770	Mrs. Janice McCollum	36 Round Hill Rd. 06770
New Britain	Patrick J. Sullivan	422 Monroe St. 06052	Mrs. Mae E. Donjian	154 Lincoln St. 06052
New Canaan	Bruce W. Cole	26 Silver Ridge Rd. 06840	Mrs. Betty Jo O'Dea	137 Benedict Hill Rd. 06840
New Fairfield	Kenneth P. McIiveen	8 Sweetcake Mt. Rd. 06810	Mrs. Mildred H. Jones	Box 8083, Dick Finn Rd. 06810
New Hartford	David Childs	Town Hill Rd. 06057	Mrs. Racine Pratt	25E Palm Rd. 06057
New Haven	M. James Canali	457 Lighthouse Rd. 06512	Mrs. Raeanne V. Curtis	325 Palmieri Ave. 06513
Newington	William F. LaPorte, Jr.	128 Dowd St. 06111	Mrs. Patricia C. Genova	179 Brackett St. 06111

## REPUBLICAN TOWN CHAIRMEN AND VICE CHAIRMEN

TOWN	ADDRESS	TOWN CHAIRMEN	VICE CHAIRMEN	ADDRESS
New London	Harold Weiner	565 Colman St. 06320	Miss Lois Maclaren	80 Chester St. 06320
New Milford	James E. Filippone	88 Lake Dr. 06776	Mrs. Lucienne Eagan	Merrill 06776
Newtown	Lyman D. Rogers	Shepard Hill Farm 06470	Mrs. Marie Kertesz	12 Pebble Rd. 06470
Norfolk	William F. Russell	Moss Hill 06058	John B. Van Why	Greenwoods Rd. East 06058
North Branford	Anthony M. D'Addetta	11 Birchwood Rd., Northford 06472	Mrs. Joan Ayer	Sunset Rd. West 06471
North Canaan	Douglas Carlson	Canaan Valley 06024	Joyce Pickering	R.F.D. Canaan 06018
North Haven	Edward F. Geremia	19 Livingston Dr. 06473	Mrs. Jean Nutile	7 Spring Rd. 06473
North	Roy S. Lee	R.F.D. 1, Rte. 184, 06359	Mrs. Mildred M. White	R.F.D. 1, Rte. 2, 06359
Stonington				
Norwalk	Harold A. Osgood, Jr.	Riverview Dr. 06850	Elia Caterino	13 Stepping Stone Pl. 06850
Norwich	Edward J. Seder	151 Gifford St. 06360	Mrs. Ann M. Botti	205 Yantic La. 06360
Old Lyme	Mrs. Linda M. Nelson	Academy La. 06371	Robert G. Shanklin	Hillwood Rd. East 06371
Old Saybrook	Donald E. Van Epps	122 King St. 06475	Mrs. Mary D. Lubs	18 Quarry La. 06475
Orange	Fred Trotta	187 Russell Ct. 06477	Mrs. Frances B. Grieb	235 Riverdale Rd. 06477
Oxford	Gabriel Mason	276 Quaker Farms Rd. 06483	Nicholas Passerini	160 Quaker Farms Rd. 06483
Plainfield	Wallace D. Salisbury	R.F.D. 1, Spaulding Rd. 06374	Mrs. Barbara Jean Warner	18 Stanley Dr., Moosup 06354
Plainville	Edward J. McMahon	21 Williams St. 06062	Mrs. Clara Pratt	42 Towpath, No. Hampton La. 06062
Plymouth	Philip B. Reynolds	18 Adams Dr., Terryville 06786	Mrs. Catherine M. Malinski	8 Ellen Dr., Terryville 06786
Pomfret	Pet-Jan Ranhoff	Wolf Den Rd., R.F.D. 2, Pomfret Center 06259	Mrs. Virginia E. Gellert	Box 151, Abington 06230
Portland	Leonard L. Mar-kham	Great Hill Rd. 06480	Mrs. Marion Bloomquist	17 Highland Ave. 06480
Preston	Mrs. Barbara E. Brown	R.F.D. 3, Norwich 06360	Joseph W. Bubeneck, Jr.	R.F.D. 1, Norwich 06360
Prospect	Mrs. Kaaren M. Page	Saunders La. 06712	Sherman Benson	8 Oak La. 06712
Putnam	Peter T. Seratin	R.F.D. 1, East Putnam Rd. 06260	Edward Brice	366 Woodstock Ave. 06260
Redding	Charles M. Mitchell	Huckleberry Rd., R. 2, West Redding 06896	Mrs. Betty Mullen	Dorethy Rd., R. 3, West Redding 06896
Ridgefield	Robert N. Beck	16 Boulder Hill La. 06877	Mrs. Sylvia M. Latanzi	55 Prospect St. 06877
Rocky Hill	Lawrence Shimbob	629 Elm St. 06067	Raymond Swezey	15 Washington St. 06067
Roxbury	William C. Juram, Jr.	Old Tophet Rd. 06783	Mrs. Iris Lord	North St. 06783
Salem	Charles Dimmock, Sr.	Rte. 82, R.F.D. 3, 06415	Mrs. Delaphine E. Hatch	Music Vale Rd., R.F.D. 4, 06415
Salisbury	Frank Lavery	Upland Meadow Rd., Lakeville 06039	Mrs. Denise Rice	Woodland Dr., Lakeville 06039
Scotland	Harland Ross, III	Pinch St., Box 3, 06264	Mrs. Gail N. Perry	Center St., P.O. Box 06264
Seymour	Ralph Ajello	184 Great Hill Rd. 06483	Mrs. Eleanor Tomlinson	4 Bunting Rd. 06483

## REPUBLICAN TOWN CHAIRMEN AND VICE CHAIRMEN

TOWN	TOWN CHAIRMEN	ADDRESS	VICE CHAIRMEN	ADDRESS
Sharon	Mrs. Helen H. Luce	Main St. 06069	Karl J. Saliter	Jackson Hill Rd. 06069
Shelton	John F. Anglace, Jr.	676 Long Hill Ave. 06484	Donna Osborn	Stonewall La. 06484
Sherman	Anthony V. Hapanowich	Taber Rd. 06784	Mrs. Meredith Kroeger	Timber Trails 06784
Simsbury	Edward B. Griswold	40 Fox Den Rd., West Simsbury 06092	Ms. Margaret W. Albert	9 Westridge Dr. 06070
Somers	Robert L. Keeney, Jr.	Maple St., Somersville 06072	Mrs. Dorothy Davis	73 Plymouth Rd. 06071
Southbury	Roy J. Boroughf	Pierce Hollow Rd., Rte. 172, 06488	Mrs. Carol Herskowitz	Ivy Hills Rd. 06488
Southington	Raymond F. Sabatella	35 Glenn Dr. 06489	Mrs. Margaret S. Kennedy	2312 Meriden-Waterbury Rd., Merion 06444
South Windsor	Mrs. Jean M. Gezelman	27 Pine Knob Cir. 06074	Jerry W. Hoff	696 Main St. 06074
Sprague	Donald Preston	Main St., Hanover 06350	Mrs. June Preston	Main St., Hanover 06350
Stafford	Dr. Louis DeSantis	89 East Main St., Stafford Springs 06076	Mrs. Karen Yenchia	168 Furnace Ave., Stafford Springs 06076
Stamford	Irwin Silver	140 Hoyt St. 06905	Mrs. Mildred S. Ritchie	221 Hubbard Ave. 06905
Sterling	Mrs. Shirl A. Knox	Box 241, Main St., 06377	Robert P. Jordan	R.F.D., Saw Mill Hill Rd. 06377
Stonington	Roy L. Smith	3 Schooner Dr., Mystic 06355	Robert R. Spence, Jr.	Rte. 184, 06378
Stratford	Stephen J. Michaels	180 Rosebrook Dr. 06497	Mrs. Urla G. Waterbury	30 Tatt St. 06497
Suffield	James D. Whitten	195 Randall Dr. 06078	Mrs. Carol Childs	523 No. Main St. 06078
Thomaston	Mrs. Ann Knox	179 Clay St. 06787	William Bulman	365 High St. Ext. 06787
Thompson	Ned Ali	Elliot Hill Rd., No. Grosvener Dale 06255	Theodore A. Gagne, Jr.	Rte. 12, Mechanicsville 06252
Tolland	L. Robert Dumont	67 Garnet Ridge Dr. 06084	Peter Sydoraki, Jr.	127 Old Post Rd. 06084
Torrington	Robert A. Wall, Jr.	117 Main St. 06790	Mrs. Janet C. Gregg	414 Hayden Hill Rd. 06790
Trumbull	Wesley Sager	189 Hilltop Cir. 06611	Mrs. Frances P. Forte	46 Randall Dr. 06611
Union	Frederic Lee	Star Rte., Woodstock Valley 06282	Mrs. Anna Mae Pallanck	755 Buckley Hwy. 06076
Vernon	Donald Sadrozinski	44 Deepwood Dr. 06066	Ruth Corbin	39 Pleasant St. 06066
Volltown	Richard W. Smith	Box 75, Main St. 06384	Mrs. Karen Anderson	R.F.D., No. Stonington 06359
Wallingford	Mrs. Dorothy B. Masterson	190 So. Main St. 06492	Vincent T. McManus	46 Spice Hill Dr. 06492
Warren	Mrs. Edna K. Cashion	Melius Rd. 06754	Leonard Nelson	Lake Rd., New Preston 06777
Washington	Mrs. Jacqueline E. Brunet	Roxbury Rd. 06793	Elmer T. Browne	Wykeham Rd. 06793
Waterbury	Perry A. Piscioti	90 Overton Ave. 06705	Mrs. Genevieve Cavallerano	332 Highland Dr. 06708
Waterford	Winthrop C. Shook	19 Palmer Rd. 06385	Mrs. Bette Leonardi	20 Valley St. 06385
Watertown	Mrs. Rosalie G. Loughran	155 Plainfield Dr., Oakville 06779	Jack E. Traver	Park Rd. 06795
Westbrook	Leonide Mosca	Antonie Dr. 06498	Mrs. Evelyn Smith	Horseshoe Dr. 06498

### REPUBLICAN TOWN CHAIRMEN AND VICE CHAIRMEN

TOWN	TOWN CHAIRMEN	ADDRESS	VICE CHAIRMEN	ADDRESS
West Hartford	Edwin G. Hebb, Jr.	83 Hillsboro Dr. 06107	Mrs. Selma L. Kaufman	132 No. Main St. 06107
West Haven	Alexander Conte	28 Hickory St. 06516	Mrs. Clara Bupp	8 Norwell St. 06516
Weston	Mrs. Marion P. Manchester	19 Woodhill Rd. 06880	David M. Brown	17 Slumber La. 06880
Westport	Mrs. Eleanor Atwell	14 Lees La. 06880	Michael Rea	30 Evergreen Ave. 06880
Wethersfield	John J. Sullivan	117 Olney Rd. 06109	Mrs. Robin C. Wingfield	711 Ridge Rd. 06109
Wilmington	Malcolm C. Harris	Admeq Rd., West Wilmington 06279	Mrs. Lucille Cavar	West Wilmington 06279
Wilton	Miss Ann R. Lemmon	341 Mountain Rd. 06897	Robert G. Leckie, Jr.	320 Cannon Rd. 06897
Winchester	Kingsley Beecher	R.F.D. 3, Winsted 06098	Mrs. Susan L. McCann	124 Ridge St., Winsted 06098
Windham	Henry Kucharski	796 Main St., Willimantic 06226	Mrs. Lorraine R. McDevitt	209 Church St., Willimantic 06226
Windsor	Hendrik Elefeld	50 Remington Rd. 06095	Adrienne M. Yonkauski	64 Ely Cir. 06095
Windsor Locks	Merrill E. Carter	12 Jackson St. 06096	H. Richard Williams	139 Raymond Rd. 06096
Wolcott	Edward J. Bagley, Jr.	311 Central Ave. 06716	Miss Margarethe Fenske	18 Pine St. 06716
Woodbridge	Joseph R. Calistro	135 Ansonia Rd. 06525	Mrs. Marjorie Talalay	1 Chestnut La. 06525
Woodbury	John L. Mauer	3 Ironwood La. 06798	Martin Agress	48 Orchard Ave. 06798
Woodstock	Kenneth B. Sherman	R.F.D. 2, 06281	Mrs. Jane Porter Elliott	Woodstock 06281

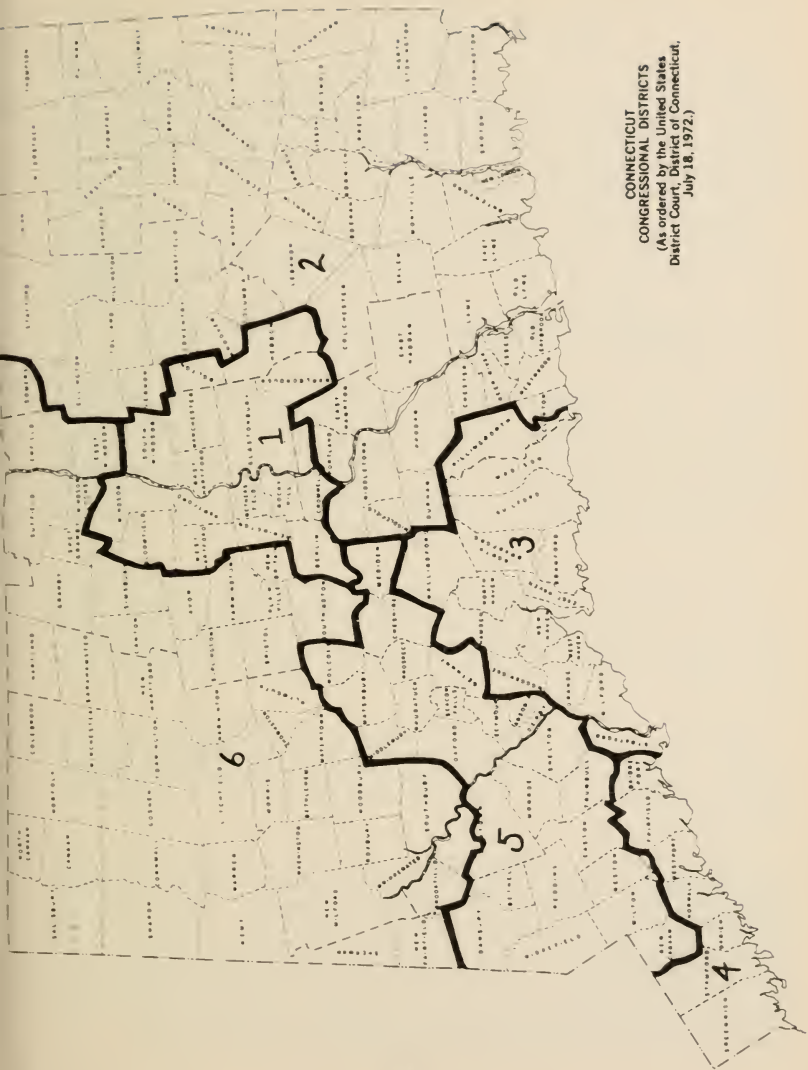

CONNECTICUT  
CONGRESSIONAL DISTRICTS  
(As ordered by the United States  
District Court, District of Connecticut,  
July 18, 1972.)

## CONGRESSIONAL DISTRICTS

(As ordered by the United States District Court,  
District of Connecticut, July 18, 1972.)

**FIRST DISTRICT**, consisting of the Towns of Berlin, Bloomfield, Bolton, Cromwell, East Hartford, Glastonbury, Hartford, Hebron, Manchester, Marlborough, Newington, Rocky Hill, South Windsor, West Hartford, Wethersfield, Windsor, and so much of the Town of Portland as includes Enumeration District No. 613, as appears on United States Bureau of Census Maps, 1970 Census.

**SECOND DISTRICT**, consisting of the Towns of Andover, Ashford, Bozrah, Brooklyn, Canterbury, Chaplin, Chester, Colchester, Columbia, Coventry, Deep River, Durham, Eastford, East Haddam, East Hampton, East Lyme, Ellington, Essex, Franklin, Griswold, Groton, Haddam, Hampton, Killingly, Lebanon, Ledyard, Lisbon, Lyme, Mansfield, Middlefield, Middletown, Montville, New London, North Stonington, Norwich, Old Lyme, Old Saybrook, Plainfield, Pomfret, Preston, Putnam, Salem, Scotland, Sprague, Stafford, Sterling, Stonington, Thompson, Tolland, Union, Vernon, Voluntown, Waterford, Westbrook, Willington, Windham, Woodstock, so much of the Town of Portland as is not included in the First District; so much of the Town of Somers as includes Enumeration Districts Nos. 215 and 216, as appears on United States Bureau of Census Maps, 1970 Census; and the Town of Clinton exclusive of Enumeration Districts Nos. 676, 677, 678 and 681, as appears on United States Bureau of Census Maps, 1970 Census.

**THIRD DISTRICT**, consisting of the Towns of Branford, East Haven, Guilford, Hamden, Killingworth, Madison, Milford, New Haven, North Branford, North Haven, Orange, Stratford, Wallingford, West Haven, Woodbridge, and so much of the Town of Clinton as includes Enumeration Districts Nos. 676, 677, 678 and 681, as appears on United States Bureau of Census Maps, 1970 Census.

**FOURTH DISTRICT**, consisting of the Towns of Bridgeport, Darien, Fairfield, Greenwich, Norwalk, Stamford, and the Town of Westport exclusive of Block Group No. 1 of Tract 501 and Block Groups Nos. 1 and 6 of Tract 503, as appears on United States Bureau of Census Maps, 1970 Census.

**FIFTH DISTRICT**, consisting of the Towns of Ansonia, Beacon Falls, Bethany, Bethel, Cheshire, Danbury, Derby, Easton, Meriden, Middlebury, Monroe, Naugatuck, New Canaan, Oxford, Prospect, Redding, Ridgefield, Seymour, Shelton, Trumbull, Waterbury, Weston, Wilton, Wolcott, Newtown exclusive of Enumeration Districts Nos. 9800, 9802 and 9809, as appears on United States Bureau of Census Maps, 1970 Census; and so much of the Town of Westport as includes Block Group No. 1 of Tract 501 and Block Groups Nos. 1 and 6 of Tract 503, as appears on United States Bureau of Census Maps, 1970 Census.



SIXTH DISTRICT, consisting of the Towns of Avon, Barkhamsted, Bethlehem, Bridgewater, Bristol, Brookfield, Burlington, Canaan, Canton, Colebrook, Cornwall, East Granby, East Windsor, Enfield, Farmington, Goshen, Granby, Hartland, Harwinton, Kent, Litchfield, Morris, New Britain, New Fairfield, New Hartford, New Milford, Norfolk, North Canaan, Plainville, Plymouth, Roxbury, Salisbury, Sharon, Sherman, Simsbury, Southbury, Southington, Suffield, Thomaston, Torrington, Warren, Washington, Watertown, Winchester, Windsor Locks, Woodbury, so much of the Town of Newtown as includes Enumeration Districts Nos. 9800, 9802 and 9809, as appears on United States Bureau of Census Maps, 1970 Census; and the Town of Somers exclusive of Enumeration Districts Nos. 215 and 216, as appears on United States Bureau of Census Maps, 1970 Census.

### POPULATION OF CONGRESSIONAL DISTRICTS

1970 U.S. Census

First District	505,418	Fourth District	505,367
Second District	505,493	Fifth District	505,315
Third District	505,293	Sixth District	505,331
Total State Population		3,032,217	



CONNECTICUT  
 SENATORIAL DISTRICTS  
 (November 7, 1972 State Election)

## SENATORIAL DISTRICTS

(With U.S. Census Figures for 1970; Effective November 1972  
State Election)

<i>Senatorial District Number</i>	<i>Towns</i>
1	Hartford (P)—84,273.
2	Hartford (P), Windsor (P)—84,973.
3	East Hartford (C), Manchester (P)—84,459.
4	Andover (C), Bolton (C), Coventry (C), East Windsor (C), Glastonbury (C), Hebron (C), South Windsor (C), Man- chester (P)—83,580.
5	Avon (C), West Hartford (C), Simsbury (P)—84,547.
6	New Britain (C)—83,441.
7	East Granby (C), Enfield (C), Suffield (C), Windsor Locks (C), Windsor (P)—84,708.
8	Barkhamsted (C), Bloomfield (C), Burlington (C), Canaan (C), Canton (C), Colebrook (C), Granby (C), Hartland (C), Harwinton (C), New Hartford (C), Norfolk (C), North Canaan (C), Winchester (C), Simsbury (P), Torrington (P)—84,749.
9	Berlin (C), Farmington (C), Newington (C), Wethersfield (C), Rocky Hill (P)—83,787.
10	New Haven (P), West Haven (P)—84,828.
11	New Haven (P)—84,779.
12	Branford (C), Durham (C), Guilford (C), North Branford (C), Wallingford (C)—83,458.
13	Meriden (C), Middlefield (C), Middletown (P)—83,612.
14	Orange (C), Woodbridge (C), Derby (P), Milford (P), West Haven (P)—83,822.
15	Middlebury (C), Naugatuck (C), Waterbury (P)—83,838.
16	Wolcott (C), Southington (P), Waterbury (P)—84,631.
17	Ansonia (C), Beacon Falls (C), Bethany (C), Prospect (C), Seymour (C), Derby (P), Hamden (P)—84,299.
18	Groton (C), Ledyard (C), North Stonington (C), Preston (C), Stonington (C), Norwich (P)—83,996.
19	Bozrah (C), Colchester (C), Columbia (C), Franklin (C), Griswold (C), Lebanon (C), Lisbon (C), Marlborough (C), Montville (C), Salem (C), Sprague (C), Norwich (P)— 622.

## SENATORIAL DISTRICTS

*Senatorial  
District  
Number*

*Towns*

- 20 East Lyme (C), Essex (C), Lyme (C), New London (C), Old Lyme (C), Old Saybrook (C), Waterford (C), Westbrook (C)—83,903.
- 21 Stratford (C), Milford (P), Shelton (P)—83,581.
- 22 Bridgeport (P), Trumbull (P)—84,209.
- 23 Bridgeport (P)—84,484.
- 24 Brookfield (C), Danbury (C), Redding (C), Ridgefield (C)—84,247.
- 25 Norwalk (C), Westport (P)—84,543.
- 26 Darien (C), New Canaan (C), Weston (C), Wilton (C), Fairfield (P), Westport (P)—84,376.
- 27 Stamford (P)—83,990.
- 28 Bethel (C), Easton (C), Fairfield (P), Newtown (P)—83,678.
- 29 Canterbury (C), Killingly (C), Plainfield (C), Putnam (C), Scotland (C), Sterling (C), Thompson (C), Voluntown (C), Windham (C), Mansfield (P)—84,541.
- 30 Cornwall (C), Goshen (C), Kent (C), Litchfield (C), Morris (C), New Fairfield (C), New Milford (C), Plymouth (C), Salisbury (C), Sharon (C), Sherman (C), Thomaston (C), Warren (C), Washington (C), Torrington (P)—84,878.
- 31 Bristol (C), Plainville (C), Southington (P)—83,801.
- 32 Bethlehem (C), Bridgewater (C), Monroe (C), Oxford (C), Roxbury (C), Southbury (C), Watertown (C), Woodbury (C), Newtown (P), Shelton (P), Trumbull (P)—84,166.
- 33 Chester (C), Clinton (C), Cromwell (C), Deep River (C), East Haddam (C), East Hampton (C), Haddam (C), Killingworth (C), Madison (C), Portland (C), Middletown (P), Rocky Hill (P)—83,999.
- 34 Cheshire (C), East Haven (C), North Haven (C), Hamden (P)—84,864.
- 35 Ashford (C), Brooklyn (C), Chaplin (C), Eastford (C), Ellington (C), Hampton (C), Pomfret (C), Somers (C), Stafford (C), Tolland (C), Union (C), Vernon (C), Willington (C), Woodstock (C), Mansfield (P)—83,992.
- 36 Greenwich (C), Stamford (P)—84,563.

(C)—Complete Town      (P)—Part of a Town

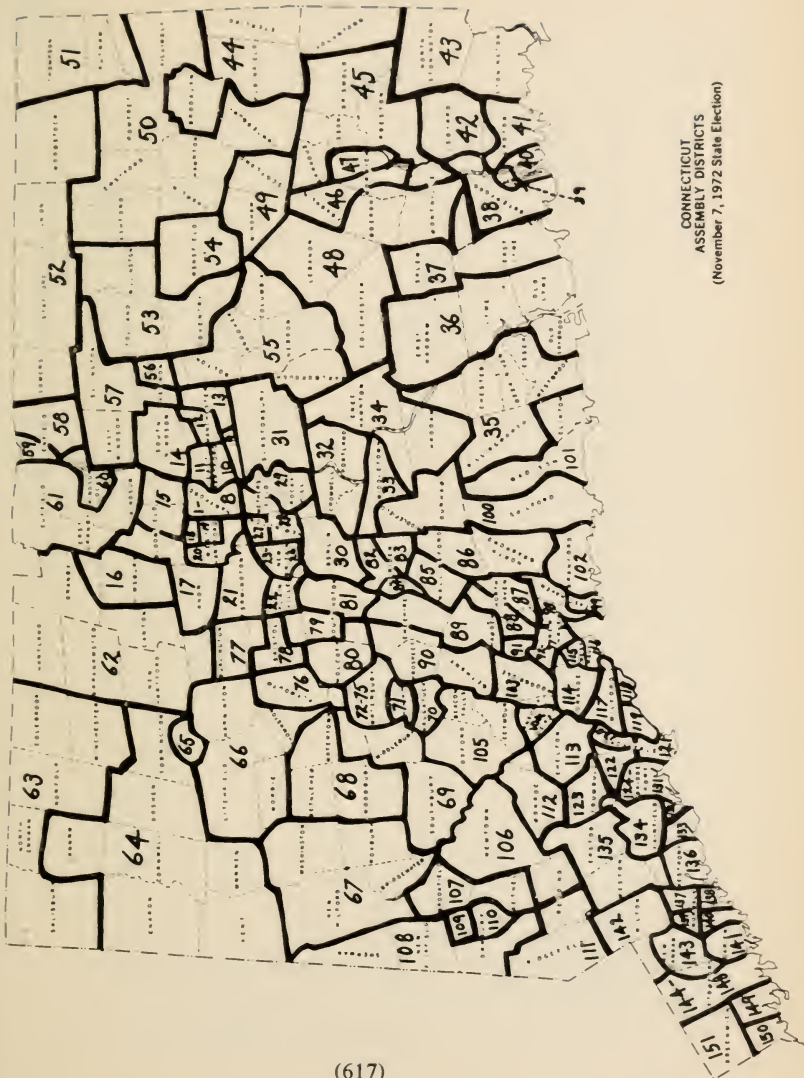

CONNECTICUT  
ASSEMBLY DISTRICTS  
(November 7, 1972 State Election)

## ASSEMBLY DISTRICTS

(With U.S. Census Figures for 1970; Effective November 1972  
State Election)

*Assembly  
District  
Number*

*Towns*

- 1 Hartford (P)—19,337.
- 2 Hartford (P)—19,840.
- 3 Hartford (P)—19,814.
- 4 Hartford (P)—19,521.
- 5 Hartford (P)—19,455.
- 6 Hartford (P)—19,402.
- 7 Hartford (P)—20,469.
- 8 Hartford (P)—20,179.
- 9 East Hartford (P), Manchester (P)—20,674.
- 10 East Hartford (P)—20,101.
- 11 East Hartford (P)—20,571.
- 12 Manchester (P)—20,067.
- 13 Manchester (P)—19,302.
- 14 South Windsor (C), Manchester (P)—20,415.
- 15 Bloomfield (P), Windsor (P)—20,753.
- 16 Simsbury (C), Granby (P)—19,448.
- 17 Avon (C), Bloomfield (P)—19,842.
- 18 West Hartford (P)—20,418.
- 19 West Hartford (P)—20,841.
- 20 West Hartford (P)—20,767.
- 21 Farmington (C), West Hartford (P)—20,395.
- 22 Plainville (C), New Britain (P)—19,934.
- 23 New Britain (P)—19,472.
- 24 New Britain (P)—20,216.
- 25 New Britain (P)—20,016.
- 26 New Britain (P)—20,536.
- 27 Newington (P)—19,686.
- 28 Newington (P), Wethersfield (P)—19,504.
- 29 Rocky Hill (P), Wethersfield (P)—19,297.
- 30 Berlin (C), Rocky Hill (P)—19,464.
- 31 Glastonbury (C)—20,651.
- 32 Cromwell (C), Portland (C), Middletown (P)—20,455.
- 33 Middletown (P)—20,870.
- 34 East Hampton (C), Haddam (P), Middletown (P)—20,843.

## ASSEMBLY DISTRICTS

<i>Assembly District Number</i>	<i>Towns</i>
35	Chester (C), Deep River (C), Essex (C), Killingworth (C), Westbrook (C), Haddam (P)—20,818.
36	East Haddam (C), Lyme (C), Old Lyme (C), Old Saybrook (C)—19,592.
37	East Lyme (C), Salem (C), Montville (P)—19,638.
38	Waterford (C), Ledyard (P)—20,136.
39	New London (P)—20,556.
40	Groton (P), New London (P)—20,769.
41	Groton (P)—20,166.
42	Groton (P), Ledyard (P)—20,311.
43	North Stonington (C), Stonington (C)—19,688.
44	Brooklyn (C), Plainfield (C), Sterling (C), Voluntown (C)—20,227.
45	Griswold (C), Lisbon (C), Preston (C), Sprague (C), Montville (P)—20,359.
46	Franklin (C), Norwich (P)—20,837.
47	Norwich (P)—20,815.
48	Bozrah (C), Colchester (C), Lebanon (C), Montville (P), Norwich (P)—19,479.
49	Scotland (C), Windham (C)—20,648.
50	Ashford (C), Canterbury (C), Chaplin (C), Eastford (C), Hampton (C), Pomfret (C), Killingly (P)—20,403.
51	Putnam (C), Thompson (C), Killingly (P)—20,378.
52	Somers (C), Stafford (C), Union (C), Woodstock (C)—20,327.
53	Coventry (C), Tolland (C), Willington (C)—19,752.
54	Mansfield (C)—19,994.
55	Andover (C), Bolton (C), Columbia (C), Hebron (C), Marlborough (C), Vernon (P)—19,760.
56	Vernon (P)—19,551.
57	East Windsor (C), Ellington (C), Vernon (P)—19,871.
58	Enfield (P)—20,167.
59	Enfield (P)—20,553.
60	Windsor Locks (C), Enfield (P)—20,549.
61	East Granby (C), Suffield (C), Windsor (P)—20,726.
62	Barkhamsted (C), Canton (C), Hartland (C), New Hartford (C), Burlington (P), Granby (P)—20,071.
63	Colebrook (C), Norfolk (C), North Canaan (C), Salisbury (C), Winchester (C)—20,817.

## ASSEMBLY DISTRICTS

*Assembly  
District  
Number*

*Towns*

- 64 Canaan (C), Cornwall (C), Goshen (C), Kent (C), Sharon (C), Warren (C), Torrington (P)—19,971.
- 65 Torrington (P)—20,748.
- 66 Harwinton (C), Litchfield (C), Morris (C), Thomaston (C)—19,559.
- 67 Bridgewater (C), New Milford (C), Roxbury (C), Washington (C)—20,237.
- 68 Bethlehem (C), Woodbury (C), Watertown (P)—19,825.
- 69 Middlebury (C), Southbury (C), Watertown (P)—19,971.
- 70 Naugatuck (P)—20,016.
- 71 Naugatuck (P), Waterbury (P)—20,704.
- 72 Waterbury (P)—19,709.
- 73 Waterbury (P)—19,736.
- 74 Waterbury (P)—20,394.
- 75 Waterbury (P)—20,435.
- 76 Plymouth (C), Waterbury (P)—20,394.
- 77 Bristol (P), Burlington (P)—20,360.
- 78 Bristol (P)—19,554.
- 79 Bristol (P), Southington (P)—20,426.
- 80 Wolcott (C), Southington (P)—20,435.
- 81 Southington (P)—20,536.
- 82 Meriden (P)—20,856.
- 83 Meriden (P)—20,057.
- 84 Meriden (P), Wallingford (P)—20,524.
- 85 Wallingford (P)—20,297.
- 86 North Branford (C), Wallingford (P)—20,717.
- 87 Hamden (P), North Haven (P)—19,842.
- 88 Hamden (P), North Haven (P)—20,606.
- 89 Cheshire (P), Hamden (P)—20,375.
- 90 Bethany (C), Prospect (C), Cheshire (P)—20,181.
- 91 Hamden (P)—19,998.
- 92 New Haven (P)—19,798.
- 93 New Haven (P)—20,636.
- 94 New Haven (P)—20,555.
- 95 New Haven (P)—20,138.
- 96 New Haven (P)—20,530.
- 97 New Haven (P)—20,271.



## ASSEMBLY DISTRICTS

*Assembly  
District  
Number*

*Towns*

- 98 East Haven (P), New Haven (P)—20,549.
- 99 East Haven (P)—20,350.
- 100 Durham (C), Guilford (C), Middlefield (C)—20,654.
- 101 Clinton (C), Madison (C)—20,035.
- 102 Branford (C)—20,444.
- 103 Woodbridge (C), Ansonia (P), Derby (P)—20,806.
- 104 Ansonia (P), Derby (P)—20,626.
- 105 Beacon Falls (C), Oxford (C), Seymour (C)—20,802.
- 106 Newtown (C), Redding (P)—20,281.
- 107 Bethel (C), Brookfield (C)—20,633.
- 108 New Fairfield (C), Sherman (C), Danbury (P)—19,919.
- 109 Danbury (P)—19,609.
- 110 Danbury (P)—19,703.
- 111 Ridgefield (C), Redding (P)—20,439.
- 112 Monroe (C), Shelton (P)—19,413.
- 113 Shelton (P)—19,799.
- 114 Orange (C), West Haven (P)—19,406.
- 115 West Haven (P)—19,466.
- 116 West Haven (P)—19,504.
- 117 Milford (P), West Haven (P)—19,805.
- 118 Milford (P)—19,487.
- 119 Milford (P)—19,565.
- 120 Stratford (P)—20,013.
- 121 Stratford (P)—19,525.
- 122 Stratford (P), Trumbull (P)—19,536.
- 123 Trumbull (P)—19,300.
- 124 Bridgeport (P)—19,330.
- 125 Bridgeport (P)—19,317.
- 126 Bridgeport (P)—19,831.
- 127 Bridgeport (P)—19,960.
- 128 Bridgeport (P)—19,359.
- 129 Bridgeport (P)—19,375.
- 130 Bridgeport (P)—19,586.
- 131 Bridgeport (P)—19,784.
- 132 Fairfield (P)—19,671.
- 133 Fairfield (P)—19,725.

## ASSEMBLY DISTRICTS

*Assembly  
District  
Number*

*Towns*

- 134 Fairfield (P), Trumbull (P)—19,886.  
135 Easton (C), Weston (C), Westport (P)—20,283.  
136 Westport (P)—19,433.  
137 Norwalk (P)—19,463.  
138 Norwalk (P)—20,063.  
139 Norwalk (P)—19,570.  
140 Norwalk (P)—20,017.  
141 Darien (C)—20,411.  
142 Wilton (C), New Canaan (P)—20,094.  
143 New Canaan (P), Stamford (P)—19,439.  
144 Stamford (P)—19,725.  
145 Stamford (P)—20,030.  
146 Stamford (P)—20,005.  
147 Stamford (P)—20,217.  
148 Stamford (P)—20,315.  
149 Greenwich (P)—20,135.  
150 Greenwich (P)—19,812.  
151 Greenwich (P)—19,808.

(C)—Complete Town      (P)—Part of a Town

## TOWNS AS DISTRICTED FOR ELECTION PURPOSES

(Effective November 1972 State Election)

Towns	Congressional District No.	Senatorial District No.	House Assembly District No.	County
1 Andover .....	2	4	55	Tolland
2 Ansonia .....	5	17	103, 104	New Haven
3 Ashford .....	2	35	50	Windham
4 Avon .....	6	5	17	Hartford
5 Barkhamsted .....	6	8	62	Litchfield
6 Beacon Falls .....	5	17	105	New Haven
7 Berlin .....	1	9	30	Hartford
8 Bethany .....	5	17	90	New Haven
9 Bethel .....	5	28	107	Fairfield
10 Bethlehem .....	6	32	68	Litchfield
11 Bloomfield .....	1	8	15, 17	Hartford
12 Bolton .....	1	4	55	Tolland
13 Bozrah .....	2	19	48	New London
14 Branford .....	3	12	102	New Haven
15 Bridgeport .....	4	22, 23	124-131	Fairfield
16 Bridgewater .....	6	32	67	Litchfield
17 Bristol .....	6	31	77, 78, 79	Hartford
18 Brookfield .....	6	24	107	Fairfield
19 Brooklyn .....	2	35	44	Windham
20 Burlington .....	6	8	62, 77	Hartford
21 Canaan .....	6	8	64	Litchfield
22 Canterbury .....	2	29	50	Windham
23 Canton .....	6	8	62	Hartford
24 Chaplin .....	2	35	50	Windham
25 Cheshire .....	5	34	89, 90	New Haven
26 Chester .....	2	33	35	Middlesex
27 Clinton .....	2, 3	33	101	Middlesex
28 Colchester .....	2	19	48	New London
29 Colebrook .....	6	8	63	Litchfield
30 Columbia .....	2	19	55	Tolland
31 Cornwall .....	6	30	64	Litchfield
32 Coventry .....	2	4	53	Tolland
33 Cromwell .....	1	33	32	Middlesex
34 Danbury .....	5	24	108, 109, 110	Fairfield
35 Darien .....	4	26	141	Fairfield
36 Deep River .....	2	33	35	Middlesex
37 Derby .....	5	14, 17	103, 104	New Haven
38 Durham .....	2	12	100	Middlesex
39 Eastford .....	2	35	50	Windham
40 East Granby .....	6	7	61	Hartford
41 East Haddam .....	2	33	36	Middlesex
42 East Hampton .....	2	33	34	Middlesex
43 East Hartford .....	1	3	9, 10, 11	Hartford
44 East Haven .....	3	34	98, 99	New Haven
45 East Lyme .....	2	20	37	New London
46 Easton .....	5	28	135	Fairfield
47 East Windsor .....	6	4	57	Hartford
48 Ellington .....	2	35	57	Tolland
49 Enfield .....	6	7	58, 59, 60	Hartford
50 Essex .....	2	20	35	Middlesex
51 Fairfield .....	4	26, 28	132, 133, 134	Fairfield
52 Farmington .....	6	9	21	Hartford
53 Franklin .....	2	19	46	New London
54 Glastonbury .....	1	4	31	Hartford
55 Goshen .....	6	30	64	Litchfield
56 Granby .....	6	8	16, 62	Hartford

**TOWNS AS DISTRICTED FOR ELECTION PURPOSES**  
(Effective November 1972 State Election)

Towns	Congres- sional District No.	Senatorial District No.	House Assembly District No.	County
57 Greenwich	4	36	149-151	Fairfield
58 Griswold	2	19	45	New London
59 Groton	2	18	40, 41, 42	New London
60 Guilford	3	12	100	New Haven
61 Haddam	2	33	34, 35	Middlesex
62 Hamden	3	17, 34	87, 88, 89, 91	New Haven
63 Hampton	2	35	50	Windham
64 Hartford	1	1, 2	1-8	Hartford
65 Hartland	6	8	62	Hartford
66 Harwinton	6	8	66	Litchfield
67 Hebron	1	4	55	Tolland
68 Kent	6	30	64	Litchfield
69 Killingly	2	29	50, 51	Windham
70 Killingworth	3	33	35	Middlesex
71 Lebanon	2	19	48	New London
72 Ledyard	2	18	38, 42	New London
73 Lisbon	2	19	45	New London
74 Litchfield	6	30	66	Litchfield
75 Lyme	2	20	36	New London
76 Madison	3	33	101	New Haven
77 Manchester	1	3, 4	9, 12, 13, 14	Hartford
78 Mansfield	2	29, 35	54	Tolland
79 Marlborough	1	19	55	Hartford
80 Meriden	5	13	82, 83, 84	New Haven
81 Middlebury	5	15	69	New Haven
82 Middlefield	2	13	100	Middlesex
83 Middletown	2	13, 33	32, 33, 34	Middlesex
84 Milford	3	14, 21	117, 118, 119	New Haven
85 Monroe	5	32	112	Fairfield
86 Montville	2	19	37, 45, 48	New London
87 Morris	6	30	66	Litchfield
88 Naugatuck	5	15	70, 71	New Haven
89 New Britain	6	6	22, 23-26	Hartford
90 New Canaan	5	26	142, 143	Fairfield
91 New Fairfield	6	30	108	Fairfield
92 New Hartford	6	8	62	Litchfield
93 New Haven	3	10, 11	92-97, 98	New Haven
94 Newington	1	9	27, 28	Hartford
95 New London	2	20	39, 40	New London
96 New Milford	6	30	67	Litchfield
97 Newtown	5, 6	28, 32	106	Fairfield
98 Norfolk	6	8	63	Litchfield
99 North Branford	3	12	86	New Haven
100 North Canaan	6	8	63	Litchfield
101 North Haven	3	34	87, 88	New Haven
102 North Stonington	2	18	43	New London
103 Norwalk	4	25	137-140	Fairfield
104 Norwich	2	18, 19	46, 47, 48	New London
105 Old Lyme	2	20	36	New London
106 Old Saybrook	2	20	36	Middlesex
107 Orange	3	14	114	New Haven
108 Oxford	5	32	105	New Haven
109 Plainfield	2	29	44	Windham
110 Plainville	6	31	22	Hartford
111 Plymouth	6	30	76	Litchfield
112 Pomfret	2	35	50	Windham

## TOWNS AS DISTRICTED FOR ELECTION PURPOSES

(Effective November 1972 State Election)

Towns	Congressional District No.	Senatorial District No.	House Assembly District No.	County
113 Portland	1, 2	33	32	Middlesex
114 Preston	2	18	45	New London
115 Prospect	5	17	90	New Haven
116 Putnam	2	29	51	Windham
117 Redding	5	24	106, 111	Fairfield
118 Ridgefield	5	24	111	Fairfield
119 Rocky Hill	1	9, 33	29, 30	Hartford
120 Roxbury	6	32	67	Litchfield
121 Salem	2	19	37	New London
122 Salisbury	6	30	63	Litchfield
123 Scotland	2	29	49	Windham
124 Seymour	5	17	105	New Haven
125 Sharon	6	30	64	Litchfield
126 Shelton	5	21, 32	112, 113	Fairfield
127 Sherman	6	30	108	Fairfield
128 Simsbury	6	5, 8	16	Hartford
129 Somers	2, 6	35	52	Tolland
130 Southbury	6	32	69	New Haven
131 Southington	6	16, 31	79, 80, 81	Hartford
132 South Windsor	1	4	14	Hartford
133 Sprague	2	19	45	New London
134 Stafford	2	35	52	Tolland
135 Stamford	4	27, 36	143, 144-148	Fairfield
136 Sterling	2	29	44	Windham
137 Stonington	2	18	43	New London
138 Stratford	3	21	120, 121, 122	Fairfield
139 Suffield	6	7	61	Hartford
140 Thomaston	6	30	66	Litchfield
141 Thompson	2	29	51	Windham
142 Tolland	2	35	53	Tolland
143 Torrington	6	8, 30	64, 65	Litchfield
144 Trumbull	5	22, 32	122, 123, 134	Fairfield
145 Union	2	35	52	Tolland
146 Vernon	2	35	55, 56, 57	Tolland
147 Voluntown	2	29	44	New London
148 Wallingford	3	12	84, 85, 86	New Haven
149 Warren	6	30	64	Litchfield
150 Washington	6	30	67	Litchfield
151 Waterbury	5	15, 16	71, 72-75, 76	New Haven
152 Waterford	2	20	38	New London
153 Watertown	6	32	68, 69	Litchfield
154 Westbrook	2	20	35	Middlesex
155 West Hartford	1	5	18, 19, 20, 21	Hartford
156 West Haven	3	10, 14	114, 115, 116, 117	New Haven
157 Weston	5	26	135	Fairfield
158 Westport	4, 5	25, 26	135, 136	Fairfield
159 Wethersfield	1	9	28, 29	Hartford
160 Willington	2	35	53	Tolland
161 Wilton	5	26	142	Fairfield
162 Winchester	6	8	63	Litchfield
163 Windham	2	29	49	Windham
164 Windsor	1	2, 7	15, 61	Hartford
165 Windsor Locks	6	7	60	Hartford
166 Wolcott	5	16	80	New Haven
167 Woodbridge	3	14	103	New Haven
168 Woodbury	6	32	68	Litchfield
169 Woodstock	2	35	52	Windham

## COMPOSITION OF COUNTIES IN THE STATE OF CONNECTICUT

### FAIRFIELD COUNTY

Bethel  
Bridgeport  
Brookfield  
Danbury  
Darien  
Easton  
Fairfield  
Greenwich  
Monroe  
New Canaan  
New Fairfield  
Newtown  
Norwalk  
Redding  
Ridgefield  
Shelton  
Sherman  
Stamford  
Stratford  
Trumbull  
Weston  
Westport  
Wilton

### HARTFORD COUNTY

Avon  
Berlin  
Bloomfield  
Bristol  
Burlington  
Canton  
East Granby  
East Hartford  
East Windsor  
Enfield  
Farmington  
Glastonbury  
Granby  
Hartford  
Hartland  
Manchester  
Marlborough  
New Britain  
Newington  
Plainville

Rocky Hill  
Simsbury  
Southington  
South Windsor  
Suffield  
West Hartford  
Wethersfield  
Windsor  
Windsor Locks

### LITCHFIELD COUNTY

Barkhamsted  
Bethlehem  
Bridgewater  
Canaan  
Colebrook  
Cornwall  
Goshen  
Harwinton  
Kent  
Litchfield  
Morris  
New Hartford  
New Milford  
Norfolk  
North Canaan  
Plymouth  
Roxbury  
Salisbury  
Sharon  
Thomaston  
Torrington  
Warren  
Washington  
Watertown  
Winchester  
Woodbury

### MIDDLESEX COUNTY

Chester  
Clinton  
Cromwell  
Deep River  
Durham  
East Haddam  
East Hampton

Essex  
Haddam  
Killingworth  
Middletown  
Middletown  
Old Saybrook  
Portland  
Westbrook

### NEW HAVEN COUNTY

Ansonia  
Beacon Falls  
Bethany  
Branford  
Cheshire  
Derby  
East Haven  
Guilford  
Hamden  
Madison  
Meriden  
Middlebury  
Milford  
Naugatuck  
New Haven  
North Branford  
North Haven  
Orange  
Oxford  
Prospect  
Seymour  
Southbury  
Wallingford  
Waterbury  
West Haven  
Wolcott  
Woodbridge

### NEW LONDON COUNTY

Bozrah  
Colchester  
East Lyme  
Franklin  
Griswold  
Groton  
Lebanon

Ledyard  
Lisbon  
Lyme  
Montville  
New London  
North Stonington  
Norwich  
Old Lyme  
Preston  
Salem  
Sprague  
Stonington  
Voluntown  
Waterford

### TOLLAND COUNTY

Andover  
Bolton  
Columbia  
Coventry  
Ellington  
Hebron  
Mansfield  
Somers  
Stafford  
Tolland  
Union  
Vernon  
Willington

### WINDHAM COUNTY

Ashford  
Brooklyn  
Canterbury  
Chaplin  
Eastford  
Hampton  
Killingly  
Plainfield  
Pomfret  
Putnam  
Scotland  
Sterling  
Thompson  
Windham  
Woodstock

(Note: The complete statements of votes for the 1972 and 1974 state elections are available, upon request, from the Office of Secretary of the State, Publications Div., 30 Trinity St., Hartford, Ct. 06115.)

VOTE FOR PRESIDENT OF THE UNITED STATES, NOVEMBER 7, 1972  
SUMMARY OF CONGRESSIONAL DISTRICTS

CONGRESSIONAL DISTRICTS	Presidential Electors for		
	Richard M. Nixon and Spiro T. Agnew (R)	George McGovern and R. Sargent Shriver (D)	John G. Schmitz and Thomas J. Anderson (GW)
First .....	121,196	114,473	2,304
Second .....	127,923	85,382	2,157
Third .....	142,569	87,766	3,254
Fourth .....	138,496	87,802	3,485
Fifth .....	144,149	87,747	3,532
Sixth .....	136,430	98,328	2,507
<b>Totals .....</b>	<b>810,763</b>	<b>555,498</b>	<b>17,239</b>

## SUMMARY OF COUNTIES

COUNTIES			
Hartford .....	194,095	174,837	3,654
New Haven .....	200,818	135,132	4,373
New London .....	58,516	32,935	850
Fairfield .....	233,188	125,128	6,050
Windham .....	21,621	16,459	504
Litchfield .....	43,478	27,929	812
Middlesex .....	53,249	23,573	602
Tolland .....	25,798	19,505	394
<b>Totals .....</b>	<b>810,763</b>	<b>555,498</b>	<b>17,239</b>

Nixon (R) over McGovern (D) for President, 255,265

(Total scattered vote, 777)

## ELECTORAL VOTES FOR PRESIDENT, 1932-1972

State	1932		1936		1940		1944		1948		1952		1956		1960		1964		1968		1972		
	R.	D.	R.	D.	R.	D.	R.	D.	R.	D.	R.	D.	R.	D.	R.	D.	R.	D.	R.	D.	R.	D.	
Ala.		11		11		11		11		11		11		11 <sup>b</sup>		5 <sup>c</sup>		10					
Alaska																3		3		3		3	
Ariz.		3		3		3		4		4		4		4		4		5		5		6	
Ark.		9		9		9		9		9		8		8		8		6		6		6	
Calif.		22		22		22		25		25		32		32		32		40		40		45	
Colo.		6		6		6		6		8		6		6		6		6		6		7	
Conn.		8		8		8		8		8		8		8		8		8		8		8	
Del.		3		3		3		3		3		3		3		3		3		3		3	
D. of C.																							3
Fla.		7		7		7		8		8		10		10		10		14		14		17	
Ga.		12		12		12		12		12		12		12		12		12		12		12	
Hawaii																3		4		4		4	
Id.		4		4		4		4		4		4		4		4		4		4		4	
Ill.		29		29		29		28		28		27		27		27		26		26		26	
Ind.		14		14		14		13		13		13		13		13		13		13		13	
Ia.		11		11		11		10		10		10		10		10		9		9		8	
Kan.		9		9		9		8		8		8		8		8		7		7		7	
Ky.		11		11		11		11		11		10		10		10		9		9		9	
La.		10		10		10		10		10		10		10		10		10		10		10	
Me.		5		5		5		5		5		5		5		5		4		4		4	
Md.		8		8		8		8		8		9		9		9		10		10		10	
Mass.		17		17		17		16		16		16		16		16		14		14		14	
Mich.		19		19		19		19		19		20		20		20		21		21		21	
Minn.		11		11		11		11		11		11		11		11		10		10		10	
Miss.		9		9		9		9		9		8		8		8		7		7		7	
Mo.		15		15		15		15		15		13		13		13		12		12		12	
Mont.		4		4		4		4		4		4		4		4		4		4		4	
Nebr.		7		7		7		6		6		6		6		6		5		5		5	
Nev.		3		3		3		3		3		3		3		3		3		3		3	
N. H.		4		4		4		4		4		4		4		4		4		4		4	
N. J.		16		16		16		16		16		16		16		16		17		17		17	
N. M.		3		3		3		4		4		4		4		4		4		4		4	
N. Y.		47		47		47		47		47		45		45		45		43		43		41	
N. C.		13		13		13		14		14		14		14		14		13		12		13	
N. D.		4		4		4		4		4		4		4		4		4		4		3	
Ohio		26		26		26		25		25		25		25		25		26		26		25	
Okla.		11		11		11		10		10		8		8		7 <sup>d</sup>		8		8		8	
Oreg.		5		5		5		6		6		6		6		6		6		6		6	
Penn.		36		36		36		35		35		32		32		32		29		29		27	
R. I.		4		4		4		4		4		4		4		4		4		4		4	
S. C.		8		8		8		8		8		8		8		8		8		8		8	
S. D.		4		4		4		4		4		4		4		4		4		4		4	
Tenn.		11		11		11		12		11		11		11		11		11		11		10	
Tex.		23		23		23		23		23		24		24		24		25		25		26	
Utah		4		4		4		4		4		4		4		4		4		4		4	
Vt.		3		3		3		3		3		3		3		3		3		3		3	
Va.		11		11		11		11		11		12		12		12		12		12		11 <sup>d</sup>	
Wash.		8		8		8		8		8		9		9		9		9		9		9	
W. Va.		8		8		8		8		8		8		8		8		7		7		6	
Wis.		12		12		12		12		12		12		12		12		12		12		11	
Wyo.		3		3		3		3		3		3		3		3		3		3		3	
Totals	59	472	85	523	82	449	99	432	189	303	442	89	457	74 <sup>b</sup>	219	303	52	486	301	191	46	520	17
Plurality		413		515		367		333		114	353		383		84		434		64			503	

<sup>a</sup>In 1948, the electoral votes of Alabama (11), Louisiana (10), Mississippi (9) and South Carolina (8) were cast for the States' Rights Democrats candidates.

<sup>b</sup>In 1956 in Alabama, one Democratic elector refused to vote for Stevenson and cast his ballot for Walter B. Jones making the Democratic total actually 73.

<sup>c</sup>In 1960, in Alabama (6), in Mississippi (8), in Oklahoma (1), a total of 15 electoral votes were cast for Senator Harry F. Byrd of Virginia.

<sup>d</sup>In 1972, in Virginia (1) electoral vote was cast for John Hospers of the Libertarian Party.



SUMMARY OF VOTE FOR STATE OFFICERS, NOVEMBER 5, 1974

ELECTION STATISTICS

	Republican Party			Democratic Party		
<b>CONGRESSIONAL DISTRICTS</b>						
First	68,921	53,602	64,066	63,458	63,577	119,395
Second	83,635	60,193	72,210	71,646	72,877	95,864
Third	69,077	56,776	65,132	64,270	66,807	106,807
Fourth	67,003	61,519	65,107	64,806	68,423	90,369
Fifth	77,730	65,288	77,015	76,806	74,846	109,151
Sixth	73,803	60,717	73,979	72,769	72,542	121,904
Totals	440,169	338,095	417,509	414,052	416,535	643,490
<b>COUNTIES</b>						
Hartford	105,988	105,988	101,682	99,015	99,119	193,766
New Haven	103,340	83,138	99,387	98,637	93,322	161,013
New London	36,656	24,786	29,298	29,778	30,643	36,385
Fairfield	115,713	105,626	113,184	113,560	118,010	150,847
Windham	14,785	11,028	12,569	12,591	12,719	17,483
Litchfield	25,562	21,523	25,295	25,676	25,655	35,411
Middlesex	21,569	16,959	21,048	19,992	20,160	27,530
Tolland	16,557	12,027	14,846	14,803	14,898	21,055
Totals	440,169	338,095	417,509	414,052	416,535	643,490
<b>OFFICERS</b>						
Grasso (D) over Steele (R) for Governor, 203,321.	440,170	338,095	417,509	414,052	416,535	643,490
Killian (D) over Agostinelli (D) for Lieutenant Governor, 203,321.	440,170	338,095	417,509	414,052	416,535	643,490
Schaffer (D) over Bolster (R) for Secretary of the State, 340,885.	440,170	338,095	417,509	414,052	416,535	643,490
Caldwell (D) over Kenney (R) for Comptroller, 206,504.	440,170	338,095	417,509	414,052	416,535	643,490
Ajello (D) over Bingham (R) for Attorney General, 210,841.	440,170	338,095	417,509	414,052	416,535	643,490
Kenney (D) over Grasso (D) for Lieutenant Governor, 163.	440,170	338,095	417,509	414,052	416,535	643,490
Secretary of the State, 28.	440,170	338,095	417,509	414,052	416,535	643,490
Treasurer, 34.	440,170	338,095	417,509	414,052	416,535	643,490
Comptroller, 18.	440,170	338,095	417,509	414,052	416,535	643,490
Attorney General, 31.	440,170	338,095	417,509	414,052	416,535	643,490

Robert H. Steele for Governor, 73,803  
 Nathan G. Agostinelli for Lieutenant Governor, 67,003  
 Sally McCarthy Bolster for Secretary of the State, 60,193  
 John Zajac for Treasurer, 73,979  
 Michael Kenney for Comptroller, 72,769  
 James F. Bingham for Attorney General, 63,577  
 Ella T. Grasso for Governor, 121,904  
 Robert K. Killian for Lieutenant Governor, 121,905  
 Gloria Schaffer for Secretary of the State, 130,862  
 Henry E. Parker for Treasurer, 116,285  
 J. Edward Caldwell for Comptroller, 102,493  
 Carl R. Ajello, Jr. for Attorney General, 115,818

## SUMMARY OF VOTE FOR STATE OFFICERS, NOVEMBER 5, 1974

## ELECTION STATISTICS

	George Wallace Party				American Party				
	Thomas J. Pallone for Governor	Phyllis Barnabei for Lieutenant Governor	Doris E. Sherrow for Secretary of the State	Stephen Gombos for Treasurer	John W. Hoover for Comptroller	Allen C. Peichert for Governor	Robert D. Gorgoglione for Lieutenant Governor	Gene C. Dismore for Secretary of the State	Lionel Joseph Paro for Comptroller
<b>CONGRESSIONAL DISTRICTS</b>									
First .....	2,498	2,498	1,881	2,013	2,001	533	533	493	531
Second .....	1,623	1,623	1,298	1,485	1,465	305	305	334	364
Third .....	3,870	3,870	3,245	3,472	3,403	362	362	337	358
Fourth .....	2,620	2,620	2,282	2,491	2,336	324	324	412	378
Fifth .....	3,573	3,573	2,720	2,861	2,777	372	372	392	392
Sixth .....	2,476	2,476	1,826	2,000	1,988	395	395	461	486
Totals .....	16,660	16,660	13,252	14,322	13,970	2,291	2,291	2,429	2,509
<b>COUNTIES</b>									
Hartford .....	3,976	3,976	2,954	3,188	3,177	784	784	776	842
New Haven .....	5,528	5,528	4,318	4,548	4,487	558	558	509	543
New London .....	306	306	439	329	311	106	106	138	141
Fairfield .....	4,617	4,617	3,998	4,345	4,100	514	514	659	607
Windham .....	192	192	164	197	201	50	50	64	76
Litchfield .....	737	737	547	597	590	110	110	131	122
Middlesex .....	697	697	546	585	585	84	84	77	87
Tolland .....	407	407	286	333	319	85	85	75	91
Totals .....	16,660	16,660	13,252	14,322	13,970	2,291	2,291	2,429	2,509

SUMMARY OF VOTE FOR UNITED STATES SENATOR  
NOVEMBER 5, 1974

CONGRESSIONAL DISTRICTS	James H. Brannen III (R)	Abraham A. Ribicoff (D)	Arthur F. Capozzi, Jr. (GWP)	Norman L. Rochon (A)
First .....	60,017	125,215	2,842	556
Second .....	64,854	111,090	2,060	380
Third .....	55,679	116,622	4,226	398
Fourth .....	56,667	97,903	3,211	399
Fifth .....	66,939	116,172	3,910	435
Sixth .....	67,899	123,818	2,935	514
<b>Totals</b> .....	<b>372,055</b>	<b>690,820</b>	<b>19,184</b>	<b>2,682</b>
<b>COUNTIES</b>				
Hartford .....	94,182	199,971	4,639	902
New Haven .....	86,148	173,002	5,837	622
New London .....	26,441	44,782	783	138
Fairfield .....	98,125	163,175	5,635	624
Windham .....	11,260	20,354	230	67
Litchfield .....	23,761	36,214	825	124
Middlesex .....	18,333	29,920	782	98
Tolland .....	13,805	23,402	453	107
<b>Totals</b> .....	<b>372,055</b>	<b>690,820</b>	<b>19,184</b>	<b>2,682</b>

Ribicoff (D) plurality, 318,765  
(Total scattered vote, 177)

SUMMARY OF VOTE FOR REPRESENTATIVES IN CONGRESS  
NOVEMBER 5, 1974  
CONGRESSIONAL DISTRICTS

1st DISTRICT	F. Mac Buckley (R)	William R. Cotter (D)	Charlie A. Burke (GWP)	
Totals .....	67,080	117,038	2,639	
Cotter (D) plurality, 49,958 (Total scattered vote, 15)				
2nd DISTRICT	Samuel B. Hellier (R)	Christopher J. Dodd (D)	Anthony Discepolo (I)	
Totals .....	69,380	104,436	3,124	
Dodd (D) plurality, 35,056 (Total scattered vote, 9)				
3rd DISTRICT	James Altham, Jr. (R)	Robert Giaimo (D)	Peter Koltypin (GWP)	Joelle R. Fishman (COM)
Totals .....	55,177	114,316	3,693	2,307
Giaimo (D) plurality, 59,139 (Total scattered vote, 14)				
4th DISTRICT	Stewart B. McKinney (R)	James G. Kellis (D)	Alan B. Fodeman (GWP)	
Totals .....	83,630	71,047	2,540	
McKinney (R) plurality, 12,583 (Total scattered vote, 18)				
5th DISTRICT	Ronald A. Sarasin (R)	William Ratchford (D)	Virginia A. Knauf (GWP)	
Totals .....	94,998	90,407	3,071	
Sarasin (R) plurality, 4,591 (Total scattered vote, 13)				
6th DISTRICT	Patsy J. Piscopo (R)	Anthony Toby Moffett (D)	Louis J. Marietta (I)	
Totals .....	69,942	122,785	823	
Moffett (D) plurality, 52,843 (Total scattered vote, 31)				

## VOTE FOR STATE SENATORS, NOVEMBER 5, 1974 SENATORIAL DISTRICTS

1st DISTRICT	Donald B. LaCroix (R)	Joseph J. Fauliso (D)	Gerald H. Belsky (USL)
Hartford, part of .....	4,646	16,343	239

Fauliso (D) plurality, 11,697  
(Total scattered vote, 3)

2nd DISTRICT	Thomas E. Macaluso (R)	Wilber G. Smith (D)
Hartford, part of .....	1,847	9,475
Windsor, part of .....	1,654	3,134
Totals .....	3,501	12,609

Smith (D) plurality, 9,108  
(Total scattered vote, 1)

3rd DISTRICT	Chris F. Dalamagas (R)	George W. Hannon, Jr. (D)
East Hartford .....	5,196	13,657
Manchester, part of .....	3,477	6,282
Totals .....	8,673	19,939

Hannon (D) plurality, 11,266

4th DISTRICT	David O. Odegard (R)	David M. Barry (D)
Andover .....	402	432
Bolton .....	779	747
Coventry .....	1,470	1,725
East Windsor .....	1,050	1,688
Glastonbury .....	5,004	4,790
Hebron .....	791	901
South Windsor .....	2,625	3,653
Manchester, part of .....	4,559	5,308
Totals .....	16,680	19,244

Barry (D) plurality, 2,564

5th DISTRICT	Ellsworth S. Grant (R)	David H. Neiditz (D)
Avon .....	2,200	1,846
West Hartford .....	14,302	19,358
Simsbury, part of .....	1,993	1,606
Totals .....	18,495	22,810

Neiditz (D) plurality, 4,315  
(Total scattered vote, 13)

## VOTE FOR STATE SENATORS, NOVEMBER 5, 1974 SENATORIAL DISTRICTS

6th DISTRICT	Anthony R. Puskarz, Jr. (R)	Paul S. Amenta (D)
New Britain .....	9,588	16,129

Amenta (D) plurality, 6,541  
(Total scattered vote, 2)

7th DISTRICT	Emmalou H. Kirchmeier (R)	Charles Alfano (D)
East Granby .....	699	969
Enfield .....	3,690	10,412
Suffield .....	1,240	2,433
Windsor Locks .....	989	4,584
Windsor, part of .....	1,848	3,179
<b>Totals</b> .....	<b>8,466</b>	<b>21,577</b>

Alfano (D) plurality, 13,111  
(Total scattered vote, 6)

8th DISTRICT	Lewis B. Rome (R)	Francis M. Dooley (D)
Barkhamsted .....	516	430
Bloomfield .....	4,498	3,759
Burlington .....	713	879
Canaan .....	231	158
Canton .....	1,693	1,205
Colebrook .....	264	285
Granby .....	1,687	946
Hartland .....	354	150
Harwinton .....	950	870
New Hartford .....	967	810
Norfolk .....	316	551
North Canaan .....	749	615
Winchester .....	1,902	2,823
Simsbury, part of .....	2,991*	1,362†
Torrington, part of .....	1,733	2,771
<b>Totals</b> .....	<b>19,564</b>	<b>17,614</b>

Rome (R) plurality, 1,950

\*Includes 246 votes on a machine in which the name of "David Neiditz" erroneously appeared instead of the name of "Francis M. Dooley."

†Does not include 88 votes on a machine in which the name of "David Neiditz" erroneously appeared instead of the name of "Francis M. Dooley."

9th DISTRICT	Fred B. Agee, Jr. (R)	J. Martin Hennessey (D)
Berlin .....	2,679	3,960
Farmington .....	2,971	3,579
Newington .....	4,050	7,354
Wethersfield .....	5,516	7,922
Rocky Hill, part of .....	473	1,014
<b>Totals</b> .....	<b>15,689</b>	<b>23,829</b>

Hennessey (D) plurality, 8,140  
(Total scattered vote, 6)

## VOTE FOR STATE SENATORS, NOVEMBER 5, 1974

### SENATORIAL DISTRICTS

10th DISTRICT	Joseph F. Paceoni, Jr. (R)	Joseph I. Lieberman (D)
New Haven, part of .....	2,119	8,885
West Haven, part of .....	3,424	7,336
<b>Totals</b> .....	<b>5,543</b>	<b>16,221</b>

Lieberman (D) plurality, 10,678  
(Total scattered vote, 3)

11th DISTRICT	Walter G. Longyear (R)	Anthony M. Ciarlone (D)
New Haven, part of .....	6,356	15,837

Ciarlone (D) plurality, 9,481

12th DISTRICT	Stanley H. Page (R)	Walter Dubar (D)
Branford .....	4,466	3,898
Durham .....	1,139	839
Guilford .....	3,733	1,333
North Branford .....	2,156	1,811
Wallingford .....	6,102	6,714
<b>Totals</b> .....	<b>17,596</b>	<b>14,595</b>

Page (R) plurality, 3,001  
(Total scattered vote, 6)

13th DISTRICT	Louis Maleto (R)	Anthony P. Miller (D)
Meriden .....	7,393	12,956
Middlefield .....	666	1,065
Middletown, part of .....	2,785	6,002
<b>Totals</b> .....	<b>10,844</b>	<b>20,023</b>

Miller (D) plurality, 9,179  
(Total scattered vote, 8)

14th DISTRICT	Winthrop S. Smith (R)	Robert L. Julianelle (D)
Orange .....	3,183	2,754
Woodbridge .....	1,776	1,554
Derby, part of .....	605	1,440
Milford, part of .....	5,521	6,050
West Haven, part of .....	2,763	5,191
<b>Totals</b> .....	<b>13,848</b>	<b>16,989</b>

Julianelle (D) plurality, 3,141  
(Total scattered vote, 2)

VOTE FOR STATE SENATORS, NOVEMBER 5, 1974  
SENATORIAL DISTRICTS

15th DISTRICT	Herman W. Johnson (R)	Louis S. Cutillo (D)
Middlebury .....	1,292	1,153
Naugatuck .....	3,385	5,458
Waterbury, part of .....	5,304	12,564
<b>Totals .....</b>	<b>9,981</b>	<b>19,175</b>

Cutillo (D) plurality, 9,194  
(Total scattered vote, 7)

16th DISTRICT	Roger Hackbarth (R)	William J. Sullivan (D)
Wolcott .....	1,901	2,985
Southington, part of .....	2,618	4,253
Waterbury, part of .....	5,235	12,047
<b>Totals .....</b>	<b>9,754</b>	<b>19,285</b>

Sullivan (D) plurality, 9,531

17th DISTRICT	William Powanda, Jr. (R)	Joseph P. Flynn (D)	Robert Alea Cerritelli (GWP)
Ansonia .....	3,037	4,476	216
Beacon Falls .....	614	873	28
Bethany .....	982	840	33
Prospect .....	1,129	1,326	41
Seymour .....	2,592	2,344	103
Derby, part of .....	664	1,392	82
Hamden, part of .....	4,804	7,142	215
<b>Totals .....</b>	<b>13,822</b>	<b>18,393</b>	<b>718</b>

Flynn (D) plurality, 4,571  
(Total scattered vote, 3)

18th DISTRICT	James H. McGill (R)	Mary A. Martin (D)
Groton .....	3,874	4,489
Ledyard .....	1,772	1,609
North Stonington .....	730	629
Preston .....	647	685
Stonington .....	2,359	3,234
Norwich, part of .....	551	1,015
<b>Totals .....</b>	<b>9,933</b>	<b>11,661</b>

Martin (D) plurality, 1,728  
(Total scattered vote, 1)



## VOTE FOR STATE SENATORS, NOVEMBER 5, 1974 SENATORIAL DISTRICTS

19th DISTRICT	Wendell B. Tamburro (R)	James J. Murphy, Jr. (D)
Bozrah .....	288	498
Colchester .....	917	1,813
Columbia .....	643	805
Franklin .....	301	411
Griswold .....	813	1,725
Lebanon .....	731	916
Lisbon .....	353	610
Marlborough .....	592	863
Montville .....	1,653	2,797
Salem .....	227	379
Sprague .....	345	827
Norwich, part of .....	3,228	6,683
<b>Totals</b> .....	<b>10,091</b>	<b>18,327</b>

Murphy (D) plurality, 8,236

20th DISTRICT	Michael A. Rakosky (R)	Richard F. Schneller (D)
East Lyme .....	2,109	2,513
Essex .....	1,113	1,275
Lyme .....	483	346
New London .....	2,751	5,219
Old Lyme .....	1,217	1,361
Old Saybrook .....	1,912	1,748
Waterford .....	3,098	3,849
Westbrook .....	966	805
<b>Totals</b> .....	<b>13,649</b>	<b>17,116</b>

Schneller (D) plurality 3,467

21st DISTRICT	George L. Gunther (R)	Edward J. Deak, Jr. (D)	William E. Cheney (G/WP)
Stratford .....	10,265	9,095	383
Milford, part of .....	2,430	2,530	119
Shelton, part of .....	3,349	2,745	175
<b>Totals</b> .....	<b>16,044</b>	<b>14,370</b>	<b>677</b>

Gunther (R) plurality, 1,674  
(Total scattered vote, 7)

22nd DISTRICT	Richard S. Scalo (R)	Howard T. Owens, Jr. (D)
Bridgeport, part of .....	7,359	14,468
Trumbull, part of .....	2,273	2,683
<b>Totals</b> .....	<b>9,632</b>	<b>17,151</b>

Owens (D) plurality, 7,519

VOTE FOR STATE SENATORS, NOVEMBER 5, 1974  
SENATORIAL DISTRICTS

23rd DISTRICT	Charles E. Porzelt (R)	Salvatore C. DePiano (D)
Bridgeport, part of .....	4,435	12,417

DePiano (D) plurality, 7,982

24th DISTRICT	Morton Siegel (R)	Wayne A. Baker (D)
Brookfield .....	1,905	1,933
Danbury .....	5,342	10,827
Redding .....	1,355	1,174
Ridgefield .....	3,440	3,231
Totals .....	12,042	17,165

Baker (D) plurality, 5,123  
(Total scattered vote, 2)

25th DISTRICT	John A. Fabrizio (R)	Louis S. Ciccarello (D)
Norwalk .....	9,354	12,651
Westport, part of .....	1,036	917
Totals .....	10,390	13,568

Ciccarello (D) plurality, 3,178  
(Total scattered vote, 3)

26th DISTRICT	George C. Guidera (R)	Stephen B. Heintz (D)
Darien .....	5,434	1,918
New Canaan .....	4,615	2,074
Weston .....	2,386	738
Wilton .....	3,293	2,281
Fairfield, part of .....	984	742
Westport, part of .....	5,269	3,312
Totals .....	21,981	11,065

Guidera (R) plurality, 10,916

27th DISTRICT	Richard H. G. Cunningham (R)	William E. Strada, Jr. (D)
Stamford, part of .....	8,535	18,295

Strada (D) plurality, 9,760  
(Total scattered vote, 2)

## VOTE FOR STATE SENATORS, NOVEMBER 5, 1974

### SENATORIAL DISTRICTS

28th DISTRICT	Joseph T. Gormley (R)	Joseph W. Schwartz (D)
Bethel .....	1,894	2,549
Easton .....	1,401	956
Fairfield, part of .....	10,688	11,049
Newtown, part of .....	2,480	2,315
<b>Totals .....</b>	<b>16,463</b>	<b>16,869</b>

Schwartz (D) plurality, 406  
(Total scattered vote, 4)

29th DISTRICT	Louise S. Berry (R)	Audrey P. Beck (D)
Canterbury .....	600	413
Killingly .....	2,688	2,029
Plainfield .....	1,689	2,385
Putnam .....	1,598	2,105
Scotland .....	205	212
Sterling .....	315	258
Thompson .....	1,396	1,738
Voluntown .....	259	258
Windham .....	2,697	4,110
Mansfield, part of .....	845	1,961
<b>Totals .....</b>	<b>12,292</b>	<b>15,469</b>

Beck (D) plurality, 3,177  
(Total scattered vote, 4)

30th DISTRICT	P. Edmund Power (R)	Harold D. Hansen (D)
Cornwall .....	345	275
Goshen .....	398	260
Kent .....	453	433
Litchfield .....	1,780	1,389
Morris .....	426	340
New Fairfield .....	1,285	1,606
New Milford .....	2,093	2,595
Plymouth .....	1,195	2,397
Salisbury .....	1,070	775
Sharon .....	592	471
Sherman .....	357	369
Thomaston .....	1,282	1,539
Warren .....	269	132
Washington .....	863	637
Torrington, part of .....	3,932	4,788
<b>Totals .....</b>	<b>16,340</b>	<b>18,006</b>

Hansen (D) plurality, 1,666

VOTE FOR STATE SENATORS, NOVEMBER 5, 1974  
SENATORIAL DISTRICTS

31st DISTRICT	James F. O'Donnell (R)	Joseph J. Dinielli (D)
Bristol .....	6,226	13,554
Plainville .....	1,808	3,803
Southington, part of .....	1,323	2,969
<b>Totals .....</b>	<b>9,357</b>	<b>20,326</b>

Dinielli (D) plurality, 10,969  
(Total scattered vote, 2)

32nd DISTRICT	Richard C. Bozzuto (R)	Calvin W. Drayton (D)
Bethlehem .....	545	514
Bridgewater .....	310	287
Monroe .....	1,829	1,918
Oxford .....	936	959
Roxbury .....	413	287
Southbury .....	3,152	1,786
Watertown .....	3,373	3,750
Woodbury .....	1,665	1,049
Newtown, part of .....	449	432
Shelton, part of .....	1,802	1,715
Trumbull, part of .....	3,637	3,677
<b>Totals .....</b>	<b>18,111</b>	<b>16,374</b>

Bozzuto (R) plurality, 1,737

33rd DISTRICT	Philip N. Costello, Jr. (R)	Betty Hudson (D)
Chester .....	650	614
Clinton .....	2,046	1,663
Cromwell .....	1,364	2,332
Deep River .....	786	877
East Haddam .....	937	1,153
East Hampton .....	1,332	1,841
Haddam .....	1,102	1,317
Killingworth .....	726	608
Madison .....	2,750	1,744
Portland .....	1,634	2,317
Middletown, part of .....	1,445	3,080
Rocky Hill, part of .....	1,167	2,275
<b>Totals .....</b>	<b>15,939</b>	<b>19,821</b>

Hudson (D) plurality, 3,882  
(Total scattered vote, 5)

VOTE FOR STATE SENATORS, NOVEMBER 5, 1974  
SENATORIAL DISTRICTS

34th DISTRICT	Lawrence J. DeNardis (R)	Vincent Gagliardi (D)
Cheshire .....	4,707	2,948
East Haven .....	2,721	5,186
North Haven .....	4,738	4,606
Hamden, part of .....	4,407	3,427
<b>Totals</b> .....	<b>16,573</b>	<b>16,167</b>

DeNardis (R) plurality, 406  
(Total scattered vote, 2)

35th DISTRICT	Howard F. Wolfanger (R)	Robert D. Houley (D)
Ashford .....	321	681
Brooklyn .....	704	1,124
Chaplin .....	283	290
Eastford .....	304	174
Ellington .....	1,318	1,971
Hampton .....	245	267
Pomfret .....	538	474
Somers .....	1,179	1,360
Stafford .....	1,091	2,524
Tolland .....	1,270	1,843
Union .....	130	110
Vernon .....	3,498	6,307
Willington .....	549	852
Woodstock .....	1,007	923
Mansfield, part of .....	498	1,093
<b>Totals</b> .....	<b>12,935</b>	<b>19,993</b>

Houley (D) plurality, 7,058  
(Total scattered vote, 2)

36th DISTRICT	Florence D. Finney (R)	Mary B. Sullivan (D)
Greenwich .....	12,494	8,760
Stamford, part of .....	2,132	3,959
<b>Totals</b> .....	<b>14,626</b>	<b>12,719</b>

Finney (R) plurality, 1,907

VOTE FOR STATE REPRESENTATIVES,  
NOVEMBER 5, 1974  
ASSEMBLY DISTRICTS

	1st DISTRICT	Jean E. Kearney (R)	James J. Kennelly (D)
Hartford, part of .....		1,365	4,342
Kennelly (D) plurality, 2,977			
	2nd DISTRICT	James G. Senk (R)	Nicholas M. Motto (D)
Hartford, part of .....		1,417	3,969
Motto (D) plurality, 2,552			
	3rd DISTRICT	Charles E. Alfano (R)	Paul A. LaRosa (D)
Hartford, part of .....		1,095	3,762
LaRosa (D) plurality, 2,667			
	4th DISTRICT	William D. Ellison (R)	Abraham L. Giles (D)
Hartford, part of .....		263	1,407
Giles (D) plurality, 1,144			
	5th DISTRICT	Jose Garay (R)	Robert J. Carragher (D)
Hartford, part of .....		667	2,912
Carragher (D) plurality, 2,245			
	6th DISTRICT	Julia B. LaVallee (R)	George J. Ritter (D)
Hartford, part of .....		1,527	3,708
Ritter (D) plurality, 2,181 (Total scattered vote, 1)			
	7th DISTRICT	No Nomination (R)	Clyde M. Billington, Jr. (D)
Hartford, part of .....			2,009
	8th DISTRICT	Herbert Smith (R)	Howard M. Klebanoff (D)
Hartford, part of .....		612	3,250
Klebanoff (D) plurality, 2,638			

VOTE FOR STATE REPRESENTATIVES,  
NOVEMBER 5, 1974  
ASSEMBLY DISTRICTS

9th DISTRICT	Marilyn K. England (R)	Muriel T. Yacavone (D)
East Hartford, part of .....	2,156	4,371
Manchester, part of .....	641	959
Totals .....	2,797	5,330

Yacavone (D) plurality, 2,533

10th DISTRICT	Cornelius J. McBreen (R)	Timothy J. Moynihan (D)	Gene C. Dinsmore (A)
East Hartford, part of .....	1,562	4,416	34

Moynihan (D) plurality, 2,854

11th DISTRICT	Esther B. Clarke (R)	Richard C. Willard (D)
East Hartford, part of .....	1,944	4,505

Willard (D) plurality, 2,561

12th DISTRICT	Wallace J. Irish, Jr. (R)	Theodore R. Cummings (D)
Manchester, part of .....	3,670	4,585

Cummings (D) plurality, 915

13th DISTRICT	Harriet B. Haslett (R)	Francis J. Mahoney (D)
Manchester, part of .....	2,836	5,063

Mahoney (D) plurality, 2,227

14th DISTRICT	G. Warren Westbrook (R)	Abraham Glassman (D)
South Windsor .....	2,596	3,817
Manchester, part of .....	723	1,201
Totals .....	3,319	5,018

Glassman (D) plurality, 1,699  
(Total scattered vote, 1)

## ELECTION STATISTICS

VOTE FOR STATE REPRESENTATIVES,  
NOVEMBER 5, 1974  
ASSEMBLY DISTRICTS

15th DISTRICT	Elizabeth R. Kaplan (R)	Raymond C. Ferrari (D)
Bloomfield, part of .....	658	1,738
Windsor, part of .....	2,173	3,881
Totals .....	2,831	5,619

Ferrari (D) plurality, 2,788

16th DISTRICT	Virginia S. Connolly (R)	William T. Sandalls (D)
Simsbury .....	5,362	2,748
Granby, part of .....	514	358
Totals .....	5,876	3,106

Connolly (R) plurality, 2,770

17th DISTRICT	James A. Swomley (R)	Morris N. Cohen (D)
Avon .....	2,155	1,916
Bloomfield, part of .....	2,431	3,340
Totals .....	4,586	5,256

Cohen (D) plurality, 670

18th DISTRICT	Samuel P. Kane (R)	Joan R. Kemler (D)
West Hartford, part of .....	3,367	6,838

Kemler (D) plurality, 3,471  
(Total scattered vote, 1)

19th DISTRICT	Clyde W. Fuller (R)	Robert D. Shea (D)
West Hartford, part of .....	4,979	5,180

Shea (D) plurality, 201  
(Total scattered vote, 1)

20th DISTRICT	Charles R. Matties (R)	Lauchlin H. McLean (D)
West Hartford, part of .....	5,568	4,685

Matties (R) plurality, 883  
(Total scattered vote, 1)



VOTE FOR STATE REPRESENTATIVES,  
NOVEMBER 5, 1974  
ASSEMBLY DISTRICTS

	21st DISTRICT	Dorothy D. Barnes (R)	Thomas C. Clark (D)
Farmington .....		3,467	3,303
West Hartford, part of .....		1,126	1,649
Totals .....		4,593	4,952

Clark (D) plurality, 359

	22nd DISTRICT	Joseph Pugliese (R)	Donald St. Pierre (D)	Jesse R. Morris (I)
Plainville .....		2,018	3,105	705
New Britain, part of .....		719	697	135
Totals .....		2,737	3,802	840

St. Pierre (D) plurality, 1,065

	23rd DISTRICT	Carl W. Symecko (R)	Dominic J. Badolato (D)
New Britain, part of .....		2,413	4,188

Badolato (D) plurality, 1,775

	24th DISTRICT	Peter Perakos, Jr (R)	Marcus H. Bordiere (D)
New Britain, part of .....		1,771	3,868

Bordiere (D) plurality, 2,097

	25th DISTRICT	Ronald Hansen (R)	Julius D. Morris (D)
New Britain, part of .....		1,483	4,571

Morris (D) plurality, 3,088

	26th DISTRICT	Joanna C. Milko (R)	Leon F. Hermanowski (D)
New Britain, part of .....		1,569	4,238

Hermanowski (D) plurality, 2,669

	27th DISTRICT	Elmer A. Mortensen (R)	Richard J. Balducci (D)
Newington, part of .....		3,658	4,906

Balducci (D) plurality, 1,248

VOTE FOR STATE REPRESENTATIVES,  
NOVEMBER 5, 1974  
ASSEMBLY DISTRICTS

28th DISTRICT	Martin B. Courneen, Jr. (R)	Robert G. Gilligan (D)
Newington, part of .....	1,010	2,030
Wethersfield, part of .....	2,722	3,703
Totals .....	3,732	5,733

Gilligan (D) plurality, 2,001

29th DISTRICT	Arlene L. Maynard (R)	Richard D. Tulisano (D)
Rocky Hill, part of .....	773	1,786
Wethersfield, part of .....	3,275	3,705
Totals .....	4,048	5,491

Tulisano (D) plurality, 1,443

30th DISTRICT	Robert A. Argazzi (R)	Philip D. Doran (D)
Berlin .....	3,473	3,355
Rocky Hill, part of .....	1,057	1,366
Totals .....	4,530	4,721

Doran (D) plurality, 191

31st DISTRICT	Jean T. Thornton (R)	Eugene Scalise, Jr. (D)
Glastonbury .....	5,366	4,486

Thornton (R) plurality, 880

32nd DISTRICT	June B. Forella (R)	Joseph S. Coatsworth (D)
Cromwell .....	1,245	2,474
Portland .....	1,523	2,435
Middletown part of .....	536	1,336
Totals .....	3,304	6,245

Coatsworth (D) plurality, 2,941  
(Total scattered vote, 2)

33rd DISTRICT	Angela M. Bartolotta (R)	Raymond J. Dzialo (D)
Middletown, part of .....	2,375	4,830

Dzialo (D) plurality, 2,455

VOTE FOR STATE REPRESENTATIVES,  
NOVEMBER 5, 1974  
ASSEMBLY DISTRICTS

34th DISTRICT	Judson H. Nelson (R)	William A. O'Neill (D)
East Hampton .....	817	2,408
Haddam, part of .....	349	580
Middletown, part of .....	1,425	2,937
Totals .....	2,591	5,925

O'Neill (D) plurality, 3,334  
(Total scattered vote, 1)

35th DISTRICT	John N. DeMerell (R)	John L. Dwyer, Sr. (D)
Chester .....	615	639
Deep River .....	752	900
Essex .....	1,274	1,072
Killingworth .....	698	609
Westbrook .....	970	798
Haddam, part of .....	694	761
Totals .....	5,003	4,779

DeMerell (R) plurality, 224

36th DISTRICT	John J. Tiffany II (R)	Charles J. Kiernan (D)
East Haddam .....	952	1,139
Lyme .....	539	305
Old Lyme .....	1,363	1,251
Old Saybrook .....	2,041	1,609
Totals .....	4,895	4,304

Tiffany (R) plurality, 591

37th DISTRICT	Richard H. Wagner (R)	Robert D. Tobin (D)
East Lyme .....	2,168	2,493
Salem .....	242	369
Montville, part of .....	746	1,018
Totals .....	3,156	3,880

Tobin (D) plurality, 724

38th DISTRICT	Donald B. Mitchell (R)	Winifred A. Tanger (D)
Waterford .....	3,331	3,600
Ledyard, part of .....	2	2
Totals .....	3,333	3,602

Tanger (D) plurality, 269

VOTE FOR STATE REPRESENTATIVES,  
NOVEMBER 5, 1974  
ASSEMBLY DISTRICTS

39th DISTRICT	Paul H. Sullivan (R)	Richard R. Martin (D)
New London, part of .....	2,232	3,053

Martin (D) plurality, 821

40th DISTRICT	Thomas F. DiMaggio (R)	Patricia T. Hendel (D)
Groton, part of .....	1,284	1,679
New London, part of .....	1,075	1,869
Totals .....	2,359	3,548

Hendel (D) plurality, 1,189

41st DISTRICT	Phyllis T. Kipp (R)	Mortimer D. Wright (D)	Robert W. Innes (CON)
Groton, part of .....	2,491	2,404	363

Kipp (R) plurality, 87

42nd DISTRICT	Kenneth E. Stober (R)	C. Gilbert Hagen (D)
Groton, part of .....	99	111
Ledyard, part of .....	1,901	1,536
Totals .....	2,000	1,647

Stober (R) plurality, 353  
(Total scattered vote, 2)

43rd DISTRICT	Howard E. Crouch (R)	Rufus Allyn (D)
North Stonington .....	733	632
Stonington .....	2,519	3,199
Totals .....	3,252	3,831

Allyn (D) plurality, 579

44th DISTRICT	Willard C. Eddy (R)	Richard L. Mercier (D)
Brooklyn .....	780	1,063
Plainfield .....	1,262	2,826
Sterling .....	258	309
Voluntown .....	208	301
Totals .....	2,508	4,499

Mercier (D) plurality, 1,991

VOTE FOR STATE REPRESENTATIVES,  
NOVEMBER 5, 1974  
ASSEMBLY DISTRICTS

45th DISTRICT	Grant B. Apthorp (R)	Dorothy Sweeney (D)
Griswold .....	1,174	1,421
Lisbon .....	440	530
Preston .....	761	588
Sprague .....	423	749
Montville, part of .....	502	595
Totals .....	3,300	3,883

Faulise (D) plurality, 583

46th DISTRICT	Charles A. Witt (R)	Thomas Francis Sweeney (D)
Franklin .....	357	347
Norwich, part of .....	2,154	3,279
Totals .....	2,511	3,626

Sweeney (D) plurality, 1,115

47th DISTRICT	Rene L. Dugas (R)	Leo H. Flynn (D)
Norwich, part of .....	1,658	3,816

Flynn (D) plurality, 2,158

48th DISTRICT	E. Jon Majkowski (R)	Samuel Gejdenson (D)
Bozrah .....	265	532
Colchester .....	1,037	1,783
Lebanon .....	778	905
Montville, part of .....	629	981
Norwich, part of .....	252	422
Totals .....	2,961	4,623

Gejdenson (D) plurality, 1,662  
(Total scattered vote, 2)

49th DISTRICT	Alan J. Mazzola (R)	John E. Blake (D)
Scotland .....	243	178
Windham .....	3,726	3,150
Totals .....	3,969	3,328

Mazzola (R) plurality, 641

VOTE FOR STATE REPRESENTATIVES,  
NOVEMBER 5, 1974  
ASSEMBLY DISTRICTS

50th DISTRICT	John T. Savage (R)	James A. O'Connor (D)
Ashford .....	418	586
Canterbury .....	568	431
Chaplin .....	297	278
Eastford .....	338	152
Hampton .....	274	240
Pomfret .....	572	445
Killingly, part of .....	1,350	2,014
<b>Totals</b> .....	<b>3,817</b>	<b>4,146</b>

O'Connor (D) plurality, 329

51st DISTRICT	Andrew Barylski, Jr. (R)	Kevin P. Johnston (D)
Putnam .....	974	2,723
Thompson .....	1,006	2,098
Killingly, part of .....	481	788
<b>Totals</b> .....	<b>2,461</b>	<b>5,609</b>

Johnston (D) plurality, 3,148

52nd DISTRICT	Peter F. Locke, Jr. (R)	John E. Julian (D)
Somers .....	1,219	1,333
Stafford .....	1,639	2,025
Union .....	162	82
Woodstock .....	1,055	901
<b>Totals</b> .....	<b>4,075</b>	<b>4,341</b>

Julian (D) plurality, 266  
(Total scattered vote, 2)

53rd DISTRICT	Jesse A. Brainard (R)	Robert M. Walsh (D)
Coventry .....	1,607	1,593
Tolland .....	1,354	1,720
Willington .....	605	796
<b>Totals</b> .....	<b>3,566</b>	<b>4,109</b>

Walsh (D) plurality, 543  
(Total scattered vote, 1)

VOTE FOR STATE REPRESENTATIVES,  
NOVEMBER 5, 1974  
ASSEMBLY DISTRICTS

54th DISTRICT	Suzanne S. Taylor (R)	Dorothy C. Goodwin (D)
Mansfield .....	1,517	2,846

Goodwin (D) plurality, 1,329  
(Total scattered vote, 6)

55th DISTRICT	Dorothy R. Miller (R)	Aloysius J. Ahearn (D)
Andover .....	378	451
Bolton .....	744	799
Columbia .....	701	748
Hebron .....	739	956
Marlborough .....	721	753
Vernon, part of .....	687	843
Totals .....	3,970	4,550

Ahearn (D) plurality, 580  
(Total scattered vote, 1)

56th DISTRICT	Morgan Campbell (R)	Martin B. Burke (D)
Vernon, part of .....	2,410	4,302

Burke (D) plurality, 1,892

57th DISTRICT	Gerald D. O'Connell (R)	Teresalee Bertinuson (D)
East Windsor .....	892	1,847
Ellington .....	1,526	1,728
Vernon, part of .....	639	867
Totals .....	3,057	4,442

Bertinuson (D) plurality, 1,385

58th DISTRICT	John H. Zdebski (R)	John Morrison (D)	Charles J. Maggio (CC)
Enfield, part of .....	1,574	3,816	387

Morrison (D) plurality, 2,242

59th DISTRICT	Rosario T. Vella (R)	Richard D. Cressotti (D)
Enfield, part of .....	2,766	4,012

Cressotti (D) plurality, 1,246  
(Total scattered vote, 1)

VOTE FOR STATE REPRESENTATIVES,  
NOVEMBER 5, 1974  
ASSEMBLY DISTRICTS

	60th DISTRICT	John E. Carniglia (R)	Cornelius O'Leary (D)
Windsor Locks .....		869	4,686
Enfield, part of .....		400	1,324
Totals .....		1,269	6,010

O'Leary (D) plurality, 4,741

	61st DISTRICT	Astrid T. Hanzalek (R)	Julia H. Tashjian (D)
East Granby .....		932	754
Suffield .....		2,163	1,509
Windsor, part of .....		1,787	2,080
Totals .....		4,882	4,343

Hanzalek (R) plurality, 539  
(Total scattered vote, 2)

	62nd DISTRICT	Russell L. Post, Jr. (R)	Allan H. Rouse (D)
Barkhamsted .....		519	423
Canton .....		1,813	1,097
Hartland .....		342	156
New Hartford .....		934	841
Burlington, part of .....		366	400
Granby, part of .....		1,103	648
Totals .....		5,077	3,565

Post (R) plurality, 1,512

	63rd DISTRICT	Ruth M. Church (R)	John G. Groppo (D)
Colebrook .....		209	342
Norfolk .....		336	520
North Canaan .....		674	677
Salisbury .....		1,047	807
Winchester .....		1,412	3,363
Totals .....		3,678	5,709

Groppo (D) plurality, 2,031  
(Total scattered vote, 2)



VOTE FOR STATE REPRESENTATIVES,  
NOVEMBER 5, 1974  
ASSEMBLY DISTRICTS

64th DISTRICT	Gordon M. Vaill (R)	James J. Metro (D)
Canaan .....	211	183
Cornwall .....	352	268
Goshen .....	336	336
Kent .....	482	413
Sharon .....	523	554
Warren .....	273	129
Torrington, part of .....	1,705	3,408
<b>Totals</b> .....	<b>3,882</b>	<b>5,291</b>

Metro (D) plurality, 1,409  
(Total scattered vote, 1)

65th DISTRICT	William T. Barrante (R)	Addo E. Bonetti (D)
Torrington, part of .....	2,213	5,933

Bonetti (D) plurality, 3,740

66th DISTRICT	Harold G. Harlow (R)	Mark H. Dougherty (D)
Harwinton .....	921	894
Litchfield .....	1,785	1,411
Morris .....	419	360
Thomaston .....	1,339	1,510
<b>Totals</b> .....	<b>4,464</b>	<b>4,175</b>

Harlow (R) plurality, 289

67th DISTRICT	Walter J. Conn (R)	Andrew M. Wittstein (D)
Bridgewater .....	341	258
New Milford .....	2,681	2,091
Roxbury .....	435	268
Washington .....	979	526
<b>Totals</b> .....	<b>4,436</b>	<b>3,143</b>

Conn (R) plurality, 1,293

68th DISTRICT	Clyde O. Sayre (R)	Edward W. Kalita (D)
Bethlehem .....	565	498
Woodbury .....	1,727	985
Watertown, part of .....	1,885	2,578
<b>Totals</b> .....	<b>4,177</b>	<b>4,061</b>

Sayre (R) plurality, 116

VOTE FOR STATE REPRESENTATIVES,  
NOVEMBER 5, 1974  
ASSEMBLY DISTRICTS

	69th DISTRICT	Eloise B. Green (R)	Joseph Protter (D)
Middlebury .....		1,467	998
Southbury .....		3,314	1,672
Watertown, part of .....		1,461	1,203
Totals .....		6,242	3,873

Green (R) plurality, 2,369

	70th DISTRICT	Neal B. Hanlon (R)	Bernard L. Avcollie (D)
Naugatuck, part of .....		4,353	3,799

Hanlon (R) plurality, 554  
(Total scattered vote, 4)

	71st DISTRICT	Walter A. Kalick (R)	Michael R. Colucci (D)
Naugatuck, part of .....		343	747
Waterbury, part of .....		2,303	5,020
Totals .....		2,646	5,767

Colucci (D) plurality, 3,121

	72nd DISTRICT	William J. Beckett (R)	James T. Healey (D)
Waterbury, part of .....		1,259	3,053

Healey (D) plurality, 1,794

	73rd DISTRICT	Joseph R. Rimany, Jr. (R)	Natalie Rapoport (D)
Waterbury, part of .....		2,784	4,775

Rapoport (D) plurality, 1,991

	74th DISTRICT	James V. Bruno (R)	James J. Palmieri (D)
Waterbury, part of .....		2,255	5,708

Palmieri (D) plurality, 3,453

VOTE FOR STATE REPRESENTATIVES,  
NOVEMBER 5, 1974  
ASSEMBLY DISTRICTS

	75th DISTRICT	Roland A. Dupont (R)	William J. Scully, Jr. (D)
Waterbury, part of .....		1,166	3,828

Scully (D) plurality, 2,662  
(Total scattered vote, 1)

	76th DISTRICT	Harry F. Vinton, Jr. (R)	Francis W. Ciampi (D)
Plymouth .....		1,283	2,342
Waterbury, part of .....		922	2,313
Totals .....		2,205	4,655

Ciampi (D) plurality, 2,450

	77th DISTRICT	Kevin R. Roane (R)	Gardner E. Wright, Jr. (D)
Bristol, part of .....		1,922	4,784
Burlington, part of .....		279	550
Totals .....		2,201	5,334

Wright (D) plurality, 3,133  
(Total scattered vote, 3)

	78th DISTRICT	Rene O. Paradis, Jr. (R)	Robert Vicino (D)
Bristol, part of .....		1,624	5,253

Vicino (D) plurality, 3,629

	79th DISTRICT	Joseph A. Shelto, Jr. (R)	Andrew R. Grande (D)	Michael A. Boyko (PC)
Bristol, part of .....		1,538	4,430	57
Southington, part of .....		270	684	3
Totals .....		1,808	5,114	60

Grande (D) plurality, 3,306

	80th DISTRICT	Eugene A. Migliaro, Jr. (R)	William T. Moriarty (D)
Wolcott .....		2,564	2,492
Southington, part of .....		1,119	1,407
Totals .....		3,683	3,899

Moriarty (D) plurality, 216  
(Total scattered vote, 1)

VOTE FOR STATE REPRESENTATIVES,  
NOVEMBER 5, 1974  
ASSEMBLY DISTRICTS

81st DISTRICT	Angelo M. Fusco (R)	James J. Clynes (D)
Southington, part of .....	2,184	5,558
Clynes (D) plurality, 3,374 (Total scattered vote, 2)		
82nd DISTRICT	Cornelius J. Ivers (R)	Patsy J. Mesite (D)
Meriden, part of .....	2,244	4,030
Mesite (D) plurality, 1,786 (Total scattered vote, 6)		
83rd DISTRICT	John M. Matcheski, Jr. (R)	Joseph F. Weigand, Jr. (D)
Meriden, part of .....	3,451	4,843
Weigand (D) plurality, 1,392		
84th DISTRICT	Daniel W. Brunski (R)	Benjamin N. DeZinno, Jr. (D)
Meriden, part of .....	1,970	3,731
Wallingford, part of .....	945	950
Totals .....	2,915	4,681
DeZinno (D) plurality, 1,766		
85th DISTRICT	Thomas J. McKenna (R)	Thomas W. Grasser (D)
Wallingford, part of .....	3,403	3,610
Grasser (D) plurality, 207		
86th DISTRICT	R. S. S. McKosky (R)	Dorothy S. McCluskey (D)
North Branford .....	1,707	2,317
Wallingford, part of .....	1,431	2,375
Totals .....	3,138	4,692
McCluskey (D) plurality, 1,554		

VOTE FOR STATE REPRESENTATIVES,  
NOVEMBER 5, 1974  
ASSEMBLY DISTRICTS

	87th DISTRICT	Albert W. Cretella, Jr. (R)	Paul C. DeMennato (D)
Hamden, part of .....		714	967
North Haven, part of .....		3,408	3,259
Totals .....		4,122	4,226

DeMennato (D) plurality, 104

	88th DISTRICT	Francis J. Meskill (R)	John P. McManus (D)
Hamden, part of .....		2,623	3,419
North Haven, part of .....		1,092	1,572
Totals .....		3,715	4,991

McManus (D) plurality, 1,276

	89th DISTRICT	Richard A. Dice (R)	William J. Shugrue, Jr. (D)
Cheshire, part of .....		2,410	1,435
Hamden, part of .....		2,235	1,849
Totals .....		4,645	3,284

Dice (R) plurality, 1,361  
(Total scattered vote. 1)

	90th DISTRICT	Richard E. Varis (R)	John P. Vita (D)
Bethany .....		983	841
Prospect .....		1,237	1,279
Cheshire, part of .....		2,035	1,840
Totals .....		4,255	3,960

Varis (R) plurality, 295  
(Total scattered vote. 1)

	91st DISTRICT	Kenneth DeMatteis (R)	Ronald Smoko (D)
Hamden, part of .....		3,128	4,826

Smoko (D) plurality, 1,698  
(Total scattered vote. 1)

VOTE FOR STATE REPRESENTATIVES,  
NOVEMBER 5, 1974  
ASSEMBLY DISTRICTS

---

	92nd DISTRICT	Morris Arovas (R)	Albert R. Webber (D)
New Haven, part of .....		2,060	5,134

---

Webber (D) plurality, 3,074  
(Total scattered vote, 2)

---

	93rd DISTRICT	Thelma Thornton (R)	Irving J. Stolberg (D)
New Haven, part of .....		1,052	3,261

---

Stolberg (D) plurality, 2,209

---

	94th DISTRICT	Frederic K. Gammons (R)	Bruce L. Morris (D)
New Haven, part of .....		412	2,381

---

Morris (D) plurality, 1,969

---

	95th DISTRICT	Daniel J. Rowan (R)	William P. Ambrogio (D)
New Haven, part of .....		565	1,835

---

Ambrogio (D) plurality, 1,270

---

	96th DISTRICT	Charles Banks (R)	Vincent Villano (D)
New Haven, part of .....		1,242	4,007

---

Villano (D) plurality, 2,765

---

	97th DISTRICT	M. James Canali (R)	Michael J. Natalino (D)
New Haven, part of .....		2,492	4,641

---

Natalino (D) plurality, 2,149

VOTE FOR STATE REPRESENTATIVES,  
NOVEMBER 5, 1974  
ASSEMBLY DISTRICTS

98th DISTRICT	Peter Villano (R)	Geil Orcutt (D)
East Haven, part of .....	488	1,102
New Haven, part of .....	1,194	3,057
Totals .....	1,682	4,159

Orcutt (D) plurality, 2,477

99th DISTRICT	Mark S. DeFrancesco (R)	John A. Giordano, Jr. (D)
East Haven, part of .....	2,800	3,566

Giordano (D) plurality, 766

100th DISTRICT	Kathryn G. Francis (R)	William T. Meiselman (D)
Durham .....	1,049	932
Guilford .....	2,755	2,215
Middlefield .....	679	1,050
Totals .....	4,483	4,197

Francis (R) plurality, 286  
(Total scattered vote, 5)

101st DISTRICT	Ernest C. Burnham, Jr. (R)	James A. Shanley, Jr. (D)
Clinton .....	2,168	1,514
Madison .....	2,748	1,615
Totals .....	4,916	3,129

Burnham (R) plurality, 1,787  
(Total scattered vote, 6)

102nd DISTRICT	Ruth H. Clark (R)	Joseph J. Farricielli (D)
Branford .....	4,233†	4,274†

†Recanvass figures.

Farricielli (D) plurality, 41

VOTE FOR STATE REPRESENTATIVES,  
NOVEMBER 5, 1974  
ASSEMBLY DISTRICTS

103rd DISTRICT	Audrey L. Fetter (R)	John P. Sponheimer (D)
Woodbridge .....	2,077	1,456
Ansonia, part of .....	470	936
Derby, part of .....	733	2,023
<b>Totals</b> .....	<b>3,280</b>	<b>4,415</b>

Sponheimer (D) plurality, 1,135  
(Total scattered vote, 2)

104th DISTRICT	Frank C. Hummell (R)	Silvio A. Mastrianni (D)
Ansonia, part of .....	2,155	4,010
Derby, part of .....	292	1,144
<b>Totals</b> .....	<b>2,447</b>	<b>5,154</b>

Mastrianni (D) plurality, 2,707  
(Total scattered vote, 1)

105th DISTRICT	Raymond A. Shea (R)	Paul Pawlak (D)
Beacon Falls .....	722	820
Oxford .....	1,031	863
Seymour .....	1,989	2,922
<b>Totals</b> .....	<b>3,742</b>	<b>4,605</b>

Pawlak (D) plurality, 863

106th DISTRICT	Sarah Frances Curtis (R)	John W. Anderson (D)	Joseph J. Seeley, Jr. (GWP)
Newtown .....	2,590	3,202	86
Redding, part of .....	889	705	24
<b>Totals</b> .....	<b>3,479</b>	<b>3,907</b>	<b>110</b>

Anderson (D) plurality, 428

107th DISTRICT	John F. Hegarty (R)	James M. Mannion (D)
Bethel .....	1,855	2,675
Brookfield .....	2,116	1,783
<b>Totals</b> .....	<b>3,971</b>	<b>4,458</b>

Mannion (D) plurality, 487  
(Total scattered vote, 2)



VOTE FOR STATE REPRESENTATIVES,  
NOVEMBER 5, 1974  
ASSEMBLY DISTRICTS

108th DISTRICT	Clarice A. Osiecki (R)	Jesse Geiger (D)	John W. Baird (I)
New Fairfield .....	1,691	1,200	106
Sherman .....	496	216	17
Danbury, part of .....	1,945	2,191	196
<b>Totals</b> .....	<b>4,132</b>	<b>3,607</b>	<b>319</b>

Osiecki (R) plurality, 525

109th DISTRICT	Gerardo Sanchez (R)	Joseph Walkovich (D)
Danbury, part of .....	1,738	3,910

Walkovich (D) plurality, 2,172

110th DISTRICT	Joan S. Mead (R)	Donald Esposito (D)
Danbury, part of .....	1,851	4,420

Esposito (D) plurality, 2,569  
(Total scattered vote, 1)

111th DISTRICT	Herbert V. Camp, Jr. (R)	Joseph H. Heyman (D)
Ridgefield .....	3,982	2,865
Redding, part of .....	519	415
<b>Totals</b> .....	<b>4,501</b>	<b>3,280</b>

Camp (R) plurality, 1,221  
(Total scattered vote, 3)

112th DISTRICT	George A. Johnson, Jr. (R)	Walter J. Henderson (D)
Monroe .....	1,880	1,952
Shelton, part of .....	1,345	1,382
<b>Totals</b> .....	<b>3,225</b>	<b>3,334</b>

Henderson (D) plurality, 109

113th DISTRICT	Richard O. Belden (R)	Albert J. Griffin, Sr. (D)
Shelton, part of .....	3,841	3,170

Belden (R) plurality, 671  
(Total scattered vote, 1)

VOTE FOR STATE REPRESENTATIVES,  
NOVEMBER 5, 1974  
ASSEMBLY DISTRICTS

	114th DISTRICT	Natalie Smith (R)	Wilda S. Hamerman (D)
Orange .....		3,048	2,913
West Haven, part of .....		435	1,037
Totals .....		3,483	3,950

Hamerman (D) plurality, 467

	115th DISTRICT	Edward F. Donovan (R)	Vito M. Mazza (D)
West Haven, part of .....		2,972	4,711

Mazza (D) plurality, 1,739

	116th DISTRICT	Richard P. Antonetti (R)	Russell J. Reynolds (D)
West Haven, part of .....		2,628	3,536

Reynolds (D) plurality, 908

	117th DISTRICT	William H. Hofmeister (R)	Joseph Bogdan (D)
Milford, part of .....		2,239	1,959
West Haven, part of .....		1,372	2,160
Totals .....		3,611	4,119

Bogdan (D) plurality, 508  
(Total scattered vote, 2)

	118th DISTRICT	Will Mahoney (R)	Charles D. Campbell (D)
Milford, part of .....		2,592	3,359

Campbell (D) plurality, 767  
(Total scattered vote, 1)

	119th DISTRICT	Gerald F. Stevens (R)	Stephen J. Sawyer (D)
Milford, part of .....		4,491	2,031

Stevens (R) plurality, 2,460

VOTE FOR STATE REPRESENTATIVES,  
NOVEMBER 5, 1974  
ASSEMBLY DISTRICTS

	120th DISTRICT	August A. Palmer III (R)	Michael Turiano (D)
Stratford, part of .....		3,239	3,884

Turiano (D) plurality, 645  
(Total scattered vote, 4)

	121st DISTRICT	Clifford N. Hutchison (R)	Lawrence E. Palaia (D)
Stratford, part of .....		2,812	4,231

Palaia (D) plurality, 1,419  
(Total scattered vote, 3)

	122nd DISTRICT	William A. Bevacqua (R)	John B. Alessie (D)
Stratford, part of .....		1,998	2,671
Trumbull, part of .....		1,911	1,755
Totals .....		3,909	4,426

Alessie (D) plurality, 517  
(Total scattered vote, 1)

	123rd DISTRICT	Morag L. Vance (R)	George B. Baehr, Jr. (D)
Trumbull, part of .....		3,679	3,997

Baehr (D) plurality, 318  
(Total scattered vote, 1)

	124th DISTRICT	Philip M. Murphy (R)	Philip J. Leeny (D)
Bridgeport, part of .....		2,043	3,137

Leeny (D) plurality, 1,094

	125th DISTRICT	Lawrence I. Bussell (R)	Ernest J. Gosselin (D)
Bridgeport, part of .....		1,016	1,902

Gosselin (D) plurality, 886

VOTE FOR STATE REPRESENTATIVES,  
NOVEMBER 5, 1974  
ASSEMBLY DISTRICTS

	126th DISTRICT	Frank J. Tedesco (R)	Raymond C. Lyddy (D)
Bridgeport, part of .....		1,732	4,435
Lyddy (D) plurality, 2,703			

	127th DISTRICT	Joseph Haschak (R)	Matthew D. DelPercio (D)	Ralph J. Cennamo (I)
Bridgeport, part of .....		918	2,715	71
DelPercio (D) plurality, 1,797				

	128th DISTRICT	Angelo R. Dente (R)	Aldona Radzwillas (D)
Bridgeport, part of .....		2,828	4,595
Radzwillas (D) plurality, 1,767			

	129th DISTRICT	Bryant Miles, Jr. (R)	Margaret F. Morton (D)
Bridgeport, part of .....		362	2,174
Morton (D) plurality, 1,812			

	130th DISTRICT	Ernest L. Nichols (R)	Terry McGovern (D)
Bridgeport, part of .....		1,973	4,391
McGovern (D) plurality, 2,418			

	131st DISTRICT	Allan E. Berwin (R)	Samuel Liskov (D)
Bridgeport, part of .....		1,339	3,141
Liskov (D) plurality, 1,802			

VOTE FOR STATE REPRESENTATIVES,  
NOVEMBER 5, 1974  
ASSEMBLY DISTRICTS

	132nd DISTRICT	Joseph Fuse (R)	John R. Quinn (D)
Fairfield, part of .....		3,190	4,596
Quinn (D) plurality, 1,406			
	133rd DISTRICT	Elinor F. Wilber (R)	Joseph C. Batchelor (D)
Fairfield, part of .....		4,073	3,695
Wilber (R) plurality, 378			
	134th DISTRICT	Harry W. Wenz (R)	Robert W. Sherwood (D)
Fairfield, part of .....		4,024	3,882
Trumbull, part of .....		370	634
Totals .....		4,394	4,516
Sherwood (D) plurality, 122			
	135th DISTRICT	Paul C. Manchester (R)	Nancy K. Hammerslough (D)
Easton .....		1,386	958
Weston .....		1,561	1,528
Westport, part of .....		1,659	1,487
Totals .....		4,606	3,973
Manchester (R) plurality, 633			
	136th DISTRICT	Alan H. Nevas (R)	Edwin R. Green (D)
Westport, part of .....		4,437	2,933
Nevas (R) plurality, 1,504			
	137th DISTRICT	Howard A. Newman (R)	William J. Lawless, Jr. (D)
Norwalk, part of .....		2,648	3,279
Lawless (D) plurality, 631			

VOTE FOR STATE REPRESENTATIVES,  
NOVEMBER 5, 1974  
ASSEMBLY DISTRICTS

	138th DISTRICT	Eleanor Grosby (R)	Lawrence J. Anastasia (D)
Norwalk, part of .....		2,585	3,166

Anastasia (D) plurality, 581

	139th DISTRICT	Louis J. Padula (R)	John F. McGuirk (D)
Norwalk, part of .....		2,678	3,004

McGuirk (D) plurality, 326  
(Total scattered vote, 2)

	140th DISTRICT	Thomas C. O'Connor, Jr. (R)	William A. Collins (D)
Norwalk, part of .....		1,688	3,023

Collins (D) plurality, 1,335

	141st DISTRICT	Gennaro W. Frate (R)	Stuart M. Low (D)
Darien .....		4,447	3,037

Frate (R) plurality, 1,410

	142nd DISTRICT	John F. Mannix (R)	Norris A. Browne (D)
Wilton .....		3,982	1,540
New Canaan, part of .....		1,775	649
Totals .....		5,757	2,189

Mannix (R) plurality, 3,568  
(Total scattered vote, 1)

	143rd DISTRICT	John G. Matthews (R)	Joseph L. Santagata (D)
New Canaan, part of .....		3,097	1,150
Stamford, part of .....		1,407	1,678
Totals .....		4,504	2,828

Matthews (R) plurality, 1,676

VOTE FOR STATE REPRESENTATIVES,  
NOVEMBER 5, 1974  
ASSEMBLY DISTRICTS

	144th DISTRICT	Sidney M. Sherer (R)	Thom Serrani (D)
Stamford, part of .....		3,093	4,040

Serrani (D) plurality, 947

	145th DISTRICT	Benzina Inabinett (R)	Anthony D. Truglia (D)
Stamford, part of .....		622	2,770

Truglia (D) plurality, 2,148

	146th DISTRICT	Edwin O. Lindstrom, Jr. (R)	Elmer W. Lowden (D)
Stamford, part of .....		2,268	3,509

Lowden (D) plurality, 1,241  
(Total scattered vote, 8)

	147th DISTRICT	Christopher Shays (R)	Dindy Harris (D)
Stamford, part of .....		4,105	3,691

Shays (R) plurality, 414  
(Total scattered vote, 17)

	148th DISTRICT	Paul A. Siladi, Jr. (R)	Ernest N. Abate (D)
Stamford, part of .....		2,125	3,563

Abate (D) plurality, 1,438

	149th DISTRICT	Abijah U. Fox (R)	Mary L. Woods (D)
Greenwich, part of .....		3,896	3,140

Fox (R) plurality, 756

VOTE FOR STATE REPRESENTATIVES,  
NOVEMBER 5, 1974  
ASSEMBLY DISTRICTS

---

150th DISTRICT	Dorothy K. Osler (R)	Patrick F. Linskey (D)
Greenwich, part of .....	4,464	2,546

---

Osler (R) plurality, 1,918

---

151st DISTRICT	Michael L. Morano (R)	William A. O. Gross (D)
Greenwich, part of .....	4,073	2,922

---

Morano (R) plurality, 1,151



## SUMMARY OF VOTE FOR SHERIFF, NOVEMBER 5, 1974

HARTFORD COUNTY		
	Helen Bergenty (R)	Patrick J. Hogan (D)
Totals .....	97,716	190,405
Hogan (D) plurality, 92,689 (Total scattered vote, 24)		
NEW HAVEN COUNTY		
	Angelo D. Barbino (R)	Henry F. Healey, Jr (D)
Totals .....	95,147	159,052
Healey (D) plurality, 63,905 (Total scattered vote, 11)		
NEW LONDON COUNTY		
	J. Alfred Clark, Jr. (R)	Thomas G. Martin (D)
Totals .....	29,907	40,095
Martin (D) plurality, 10,188 (Total scattered vote, 6)		
FAIRFIELD COUNTY		
	John P. Previdi (R)	Gloria R. Clark (D)
Totals .....	119,541	138,657
Clark (D) plurality, 19,116 (Total scattered vote, 14)		
WINDHAM COUNTY		
	Francois P. Marcoux (R)	Clifford B. Green (D)
Totals .....	12,817	18,676
Green (D) plurality, 5,859 (Total scattered vote, 6)		
LITCHFIELD COUNTY		
	Patsy G. Alfano, Jr. (R)	Victor P. Reis (D)
Totals .....	26,419	33,213
Reis (D) plurality, 6,794 (Total scattered vote, 2)		
MIDDLESEX COUNTY		
	Cleon M. Springer (R)	Joseph P. Walsh (D)
Totals .....	18,344	29,531
Walsh (D) plurality, 11,187 (Total scattered vote, 2)		
TOLLAND COUNTY		
	Daniel L. McKeever (R)	Francis H. Curnan (D)
Totals .....	15,564	20,935
Curnan (D) plurality, 5,371 (Total scattered vote, 11)		

SUMMARY OF VOTE FOR CONSTITUTIONAL AMENDMENTS,  
NOVEMBER 5, 1974

CONGRESSIONAL DISTRICTS	For Constitutional Amendment Prohibiting Discrimination on Account of Sex		For Constitutional Amendment Concerning Method of Amendment of the Constitution		For Constitutional Amendment Concerning Forfeiture of the Right to be Made an Elector		For Constitutional Amendment Concerning the Elimination of the Requirement that Justices of the Peace be Elected	
	YES	NO	YES	NO	YES	NO	YES	NO
First .....	89,983	26,603	80,241	21,797	70,166	30,158	62,031	44,309
Second .....	77,969	19,700	66,900	17,944	59,091	25,729	49,550	40,012
Third .....	68,096	18,687	53,493	20,979	52,045	22,348	45,249	32,310
Fourth .....	59,028	18,022	50,608	14,127	44,370	18,651	36,223	31,546
Fifth .....	79,033	26,496	70,117	21,119	63,022	27,030	52,281	42,983
Sixth .....	86,602	25,919	76,670	20,529	68,485	28,749	56,373	45,532
Totals .....	460,711	135,427	398,029	116,495	357,179	152,665	301,707	236,692
COUNTIES								
Hartford .....	137,764	41,502	122,331	33,270	107,313	46,547	93,832	68,320
New Haven .....	102,639	31,371	84,103	31,110	79,942	34,468	69,589	50,408
New London .....	32,759	8,262	28,132	7,450	25,081	11,024	21,092	16,592
Fairfield .....	109,208	33,479	95,648	26,066	84,407	35,174	68,039	59,310
Windham .....	11,303	2,763	9,557	2,697	8,519	3,883	7,118	5,982
Litchfield .....	27,061	7,909	23,828	6,677	21,677	8,871	16,937	15,387
Middlesex .....	21,265	5,643	17,988	5,313	16,212	6,953	13,441	11,122
Tolland .....	18,712	4,498	16,442	3,912	14,028	5,745	11,659	9,571
Totals .....	460,711	135,427	398,029	116,495	357,179	152,665	301,707	236,692

STATEMENT OF PRESIDING OFFICERS AS TO  
VOTES CAST AT ELECTION, NOVEMBER 5, 1974  
FIRST CONGRESSIONAL DISTRICT

TOWNS	Whole number of names on registry list.	Whole number checked as having voted.	Percentage voting.	Number of absentee ballots received from town clerk.	Number of absentee ballots rejected.	Number of absentee ballots voted.
Berlin .....	8,896	7,156	80.4	240	9	231
Bloomfield .....	11,047	8,438	76.4	445	6	439
Bolton .....	1,977	1,595	80.7	25	0	25
Cromwell .....	4,927	3,836	77.9	162	2	160
East Hartford .....	28,091	20,059	71.4	604	13	591
Glastonbury .....	12,649	10,190	80.6	429	10	419
Hartford .....	55,936	35,933	64.2	1,001	37	964
Hebron .....	2,411*	1,787	74.1	49	2	47
Manchester .....	27,193	20,478	75.3	983	18	965
Marlborough .....	1,946	1,535	78.9	33	0	33
Newington .....	15,709	12,175	77.5	310	3	307
Rocky Hill .....	6,776	5,246	77.4	247	9	238
South Windsor .....	8,206	6,644	81.0	183	2	181
West Hartford .....	44,166	35,096	79.5	2,306	175	2,131
Wethersfield .....	16,719	13,948	83.4	679	5	674
Windsor .....	13,433	10,342	77.0	454	4	450
Portland, part of ....	512	422	82.4	15	0	15
<b>Totals .....</b>	<b>260,594</b>	<b>194,880</b>	<b>74.8</b>	<b>8,165</b>	<b>295</b>	<b>7,870</b>

STATEMENT OF PRESIDING OFFICERS AS TO  
VOTES CAST AT ELECTION, NOVEMBER 5, 1974  
SECOND CONGRESSIONAL DISTRICT

TOWNS	Whole number of names on registry list.	Whole number checked as having voted.	Percentage voting.	Number of absentee ballots received from town clerk.	Number of absentee ballots rejected.	Number of absentee ballots voted.
Andover .....	1,097	874	79.7	32	0	32
Ashford .....	1,398	1,071	76.6	39	3	36
Bozrah .....	1,064	817	76.8	38	0	38
Brooklyn .....	2,793	1,921	68.8	80	1	79
Canterbury .....	1,362	1,041	76.4	41	0	41
Chaplin .....	801	604	75.4	14	0	14
Chester .....	1,733	1,307	75.4	70	3	67
Colchester .....	3,848	2,946	76.6	196	3	193
Columbia .....	1,906	1,512	79.3	82	4	78
Coventry .....	4,202	3,341	79.5	102	0	102
Deep River .....	2,353	1,755	74.6	143	5	138
Durham .....	2,597	2,078	80.0	115	3	112
Eastford .....	583	506	86.8	36	0	36
East Haddam .....	2,870	2,198	76.6	96	0	96
East Hampton .....	4,301	3,304	76.8	143	4	139
East Lyme .....	6,729	4,882	72.5	274	8	266
Ellington .....	4,335	3,427	79.0	102	3	99
Essex .....	3,062	2,470	80.7	158	4	154
Franklin .....	867	736	84.9	28	1	27
Griswold .....	3,885	2,698	69.4	96	5	91
Groton .....	14,173	8,800	62.1	432	8	424
Haddam .....	3,268	2,573	78.7	93	3	90
Hampton .....	714	533	74.6	25	0	25
Killingly .....	6,614	4,914	74.3	230	2	228
Lebanon .....	2,264	1,757	77.6	65	2	63
Ledyard .....	5,137	3,615	70.4	298	8	290
Lisbon .....	1,326	1,009	76.1	31	1	30
Lyme .....	1,124	864	76.9	99	0	99
Mansfield .....	5,959	4,579	76.8	193	4	189
Middlefield .....	2,232	1,793	80.3	96	2	94
Middletown .....	20,294	14,253	70.2	660	16	644
Montville .....	7,108	4,747	66.8	108	5	103
New London .....	13,228	8,806	66.6	500	15	485
North Stonington ..	2,018	1,431	70.9	99	1	98
Norwich .....	20,668	12,348	59.7	380	18	362
Old Lyme .....	3,349	2,729	81.5	210	5	205
Old Saybrook .....	4,908	3,865	78.7	317	9	308
Plainfield .....	6,269	4,253	67.8	167	4	163
Pomfret .....	1,372	1,053	76.7	65	4	61
Preston .....	1,934	1,435	74.2	40	0	40
Putnam .....	5,189	3,865	74.5	329	17	312
Salem .....	913	638	69.9	28	0	28
Scotland .....	556	437	78.6	18	0	18
Sprague .....	1,702	1,217	71.5	50	1	49
Stafford .....	5,298	3,709	70.0	106	2	104
Sterling .....	853	604	70.8	27	4	23
Stonington .....	8,749	5,951	68.0	279	7	272
Thompson .....	4,452	3,324	74.7	191	4	187
Tolland .....	4,318	3,215	74.5	70	1	69
Union .....	334	253	75.7	10	1	9
Vernon .....	13,222	10,259	77.6	299	9	290
Voluntown .....	716	537	75.0	6	0	6
Waterford .....	9,901	7,283	73.6	315	9	306
Carried Forward	231,948	166,137	71.6	7,721	209	7,512

STATEMENT OF PRESIDING OFFICERS AS TO  
VOTES CAST AT ELECTION, NOVEMBER 5, 1974  
SECOND CONGRESSIONAL DISTRICT (Continued)

TOWNS	Whole number of names on registry list.	Whole number checked as having voted.	Percentage voting.	Number of absentee ballots received from town clerk.	Number of absentee ballots rejected.	Number of absentee ballots voted.
Brought Forward	231,948	166,137	71.6	7,721	209	7,512
Westbrook .....	2,463	1,894	76.9	98	8	90
Willington .....	1,836	1,459	79.5	24	0	24
Windham .....	9,871	7,146	72.4	430	11	419
Woodstock .....	2,841	2,039	71.8	135	4	131
Clinton, part of .....	2,398	1,789	74.6	47	0	47
Portland, part of .....	4,446	3,677	82.7	209	8	201
Somers, part of .....	1,097	858	78.2	22	0	22
Totals .....	256,900	184,999	72.0	8,686	240	8,446

THIRD CONGRESSIONAL DISTRICT

Branford .....	12,137	8,865	73.0	369	5	364
East Haven .....	13,749	8,534	62.1	255	2	255
Guilford .....	6,984	5,297	75.8	222	9	213
Hamden .....	30,334	21,099	69.6	798	9	789
Killingworth .....	1,761	1,396	79.3	50	0	50
Madison .....	6,236	4,652	74.6	241	0	241
Milford .....	25,054	17,611	70.3	565	12	553
New Haven .....	57,874	35,686	61.7	1,470	132	1,338
North Branford .....	5,714	4,229	74.0	163	5	158
North Haven .....	13,246	10,249	77.4	298	9	289
Orange .....	8,390	6,294	75.0	285	4	281
Stratford .....	28,042	20,610	73.5	434	6	428
Wallingford .....	18,646	13,302	71.3	479	7	472
West Haven .....	28,549	20,393	71.4	778	30	748
Woodbridge .....	4,818	3,707	76.9	265	7	258
Clinton, part of .....	2,838	2,075	73.1	85	1	84
Totals .....	264,372	183,999	69.6	6,757	238	6,519

STATEMENT OF PRESIDING OFFICERS AS TO  
VOTES CAST AT ELECTION, NOVEMBER 5, 1974  
FOURTH CONGRESSIONAL DISTRICT

TOWNS	Whole number of names on registry list.	Whole number checked as having voted.	Percentage voting.	Number of absentee ballots received from town clerk.	Number of absentee ballots rejected.	Number of absentee ballots voted.
Bridgeport .....	62,012	41,114	66.3	1,267	7	1,260
Darien .....	11,115	7,654	68.9	500	8	492
Fairfield .....	30,777	24,787	80.5	1,526	32	1,494
Greenwich .....	34,543	22,024	63.8	840	24	816
Norwalk .....	37,690	23,414	62.1	813	18	795
Stamford .....	52,596	35,034	66.6	1,247	27	1,220
Westport, part of...	14,021	9,769	69.7	757	9	748
<b>Totals .....</b>	<b>242,754</b>	<b>163,796</b>	<b>67.5</b>	<b>6,950</b>	<b>125</b>	<b>6,825</b>

FIFTH CONGRESSIONAL DISTRICT

Ansonia .....	11,468	8,084	70.5	299	4	295
Beacon Falls .....	2,108	1,631	77.4	46	0	46
Bethany .....	2,330	1,940	83.3	127	6	121
Bethel .....	6,444	4,713	73.1	181	10	171
Cheshire .....	10,453	8,002	76.5	286	6	280
Danbury .....	25,193	16,854	66.9	845	12	833
Derby .....	6,185	4,514	73.0	124	1	123
Easton .....	3,213	2,458	76.5	125	2	123
Meriden .....	28,671	21,451	74.8	835	17	818
Middlebury .....	3,401	2,624	77.1	115	3	112
Monroe .....	5,774	4,040	70.0	89	1	88
Naugatuck .....	13,202	9,756	73.7	445	6	439
New Canaan .....	9,920	6,964	70.2	419	8	411
Oxford .....	2,706	1,998	73.8	58	0	58
Prospect .....	3,545	2,662	75.1	69	0	69
Redding .....	3,608	2,707	75.0	224	16	208
Ridgefield .....	9,970	7,169	71.9	340	4	336
Seymour .....	7,154	5,259	73.5	171	2	169
Shelton .....	13,926	10,363	74.4	382	16	366
Trumbull .....	17,396	13,039	74.9	431	6	425
Waterbury .....	52,496	38,069	72.5	1,307	31	1,276
Weston .....	4,482	3,193	71.2	245	1	244
Wilton .....	7,996	5,703	71.3	415	12	403
Wolcott .....	6,872	5,325	77.5	165	1	164
Newtown, part of ..	6,324	4,699	74.3	233	11	222
Westport, part of ..	1,901	1,373	72.2	141	3	138
<b>Totals .....</b>	<b>266,738</b>	<b>194,570</b>	<b>72.9</b>	<b>8,117</b>	<b>179</b>	<b>7,938</b>

STATEMENT OF PRESIDING OFFICERS AS TO  
VOTES CAST AT ELECTION, NOVEMBER 5, 1974  
SIXTH CONGRESSIONAL DISTRICT

TOWNS	Whole number of names on registry list.	Whole number checked as having voted.	Percentage voting.	Number of absentee ballots received from town clerk.	Number of absentee ballots rejected.	Number of absentee ballots voted.
Avon .....	5,285	4,222	79.9	157	3	154
Barkhamsted .....	1,348	984	73.0	35	0	35
Bethlehem .....	1,305	1,107	84.8	76	2	74
Bridgewater .....	836	633	75.7	29	2	27
Bristol .....	29,506	20,633	69.9	572	8	564
Brookfield .....	5,448	4,028	73.9	194	1	193
Burlington .....	2,201	1,646	74.8	35	0	35
Canaan .....	548	413	75.4	18	1	17
Canton .....	3,908	2,995	76.6	95	3	92
Colebrook .....	683	570	83.5	22	0	22
Cornwall .....	815	649	79.6	72	2	70
East Granby .....	2,150	1,734	80.6	101	4	97
East Windsor .....	3,778	2,876	76.1	85	4	81
Enfield .....	21,792	14,808	67.9	288	4	284
Farmington .....	8,899	7,039	79.1	352	4	348
Goshen .....	861	700	81.3	61	1	60
Granby .....	3,548	2,732	77.0	71	1	70
Hartland .....	693	521	75.2	9	0	9
Harwinton .....	2,420	1,879	77.6	76	3	73
Kent .....	1,241	934	75.3	77	2	75
Litchfield .....	4,152	3,306	79.6	203	6	197
Morris .....	1,076	824	76.6	51	0	51
New Britain .....	38,365	28,599	74.5	833	11	822
New Fairfield .....	4,259	3,124	73.3	85	1	84
New Hartford .....	2,358	1,850	78.5	84	1	83
New Milford .....	7,326	4,975	67.9	275	14	261
Norfolk .....	1,059	893	84.3	103	5	98
North Canaan .....	1,792	1,423	79.4	130	4	126
Plainville .....	8,215	6,084	74.1	152	8	144
Plymouth .....	5,155	3,795	73.6	100	0	100
Roxbury .....	880	731	83.1	89	4	85
Salisbury .....	2,701	1,920	71.1	151	1	150
Sharon .....	1,640	1,120	68.3	109	5	106
Sherman .....	1,029	754	73.3	67	2	65
Simsbury .....	10,625	8,304	78.2	424	7	417
Southbury .....	6,429	5,177	80.5	258	6	252
Southington .....	15,897	11,671	73.4	256	1	255
Suffield .....	5,087	3,829	75.3	174	10	164
Thomaston .....	3,618	2,998	82.9	189	4	185
Torrington .....	17,711	13,957	78.8	702	27	675
Warren .....	579	416	71.8	25	0	25
Washington .....	2,060	1,587	77.0	117	4	113
Watertown .....	10,024	7,414	74.0	243	6	237
Winchester .....	6,408	4,965	77.5	389	16	373
Windsor Locks .....	7,236	5,776	79.8	214	4	210
Woodbury .....	3,652	2,851	78.1	178	7	171
Newtown, part of ..	1,929	1,382	71.6	90	5	85
Somers, part of .....	2,343	1,786	76.2	67	2	65
Totals .....	270,870	202,614	74.8	8,183	204	7,979

SUMMARY STATEMENT OF PRESIDING OFFICERS AS TO  
VOTES CAST AT ELECTION, NOVEMBER 5, 1974

CONGRESSIONAL DISTRICTS	Whole number of names on registry list.	Whole number checked as having voted.	Percentage voting.	Number of absentee ballots received from town clerk.	Number of absentee ballots rejected.	Number of absentee ballots voted.
First .....	260,594	194,880	74.8	8,165	295	7,870
Second .....	256,900	184,999	72.0	8,686	240	8,446
Third .....	264,372	183,999	69.6	6,757	238	6,519
Fourth .....	242,754	163,796	67.5	6,950	125	6,825
Fifth .....	266,738	194,570	72.9	8,117	179	7,938
Sixth .....	270,870	202,614	74.8	8,183	204	7,979
Totals .....	1,562,228	1,124,858	72.0	46,858	1,281	45,577
COUNTIES						
Hartford .....	417,952	310,709	74.3	11,732	363	11,369
New Haven .....	388,751	276,390	71.1	10,493	314	10,179
New London .....	110,703	75,246	68.0	3,572	97	3,475
Fairfield .....	399,608	276,969	69.3	11,890	242	11,648
Windham .....	45,668	33,311	72.9	1,827	54	1,773
Litchfield .....	82,248	62,894	76.5	3,604	115	3,489
Middlesex .....	66,963	50,685	75.7	2,557	68	2,489
Tolland .....	50,335	38,654	76.8	1,183	28	1,155
Totals .....	1,562,228	1,124,858	72.0	46,858	1,281	45,577



## PARTY ENROLLMENT IN CONNECTICUT

OCTOBER 11, 1975

(Based on figures submitted to the Secretary of the State by the Registrars of Voters.)

## FIRST CONGRESSIONAL DISTRICT

Towns	Dem.	Rep.	Unaffil.	Total
Berlin	4,422	3,143	1,331	8,896
Bloomfield	4,999	2,689	3,088	10,776
Bolton	605	832	591	2,028
Cromwell	1,881	1,234	2,012	5,127
East Hartford	15,337	4,466	7,298	27,101
Glastonbury	4,197	4,565	4,007	12,769
Hartford	34,471	7,005	10,793	52,269
Hebron	855	720	893	2,468
Manchester	10,510	8,258	7,591	26,359
Marlborough	638	620	744	2,002
Newington	6,656	4,066	4,873	15,595
Rocky Hill	3,458	1,634	1,840	6,932
South Windsor	3,789	2,259	2,207	8,255
West Hartford	16,377	12,922	13,991	43,290
Wethersfield	6,553	5,221	4,747	16,521
Windsor	5,945	3,430	4,008	13,383
Portland, part of	153	154	212	519
Totals	120,846	63,218	70,226	254,290

## SECOND CONGRESSIONAL DISTRICT

Towns	Dem.	Rep.	Unaffil.	Total
Andover	388	361	338	1,087
Ashford	660	283	405	1,348
Bozrah	358	221	484	1,063
Brooklyn	1,097	546	1,124	2,767
Canterbury	361	589	442	1,392
Chaplin	281	313	212	806
Chester	463	607	698	1,768
Colchester	1,396	825	1,467	3,688
Columbia	604	644	645	1,893
Coventry	1,516	1,298	1,271	4,085
Deep River	782	675	937	2,394
Durham	679	992	946	2,617
Eastford	149	336	97	582
*East Haddam	1,017	877	951	2,853
East Hampton	1,297	933	2,126	4,356
East Lyme	1,995	1,993	2,964	6,952
Ellington	1,230	1,076	2,054	4,360
Carried Forward	14,273	12,569	17,161	44,011

\*East Haddam, 8 Concerned Voters Party.

## SECOND CONGRESSIONAL DISTRICT (Continued)

Towns	Dem.	Rep.	Unaffil.	Total
Brought Forward .....	14,273	12,569	17,161	44,011
Essex .....	782	1,464	755	3,001
Franklin .....	389	315	191	895
Griswold .....	2,507	436	1,244	4,187
Groton .....	3,451	3,836	6,214	13,501
Haddam .....	1,168	1,043	1,136	3,347
Hampton .....	261	350	102	713
Killingly .....	2,826	1,298	2,488	6,612
Lebanon .....	800	772	724	2,296
Ledyard .....	1,284	1,805	2,053	5,142
Lisbon .....	442	346	548	1,336
Lyme .....	221	620	255	1,096
Mansfield .....	2,614	1,365	1,626	5,605
Middlefield .....	975	567	698	2,240
Middletown .....	9,473	3,443	8,125	21,041
Montville .....	2,100	1,263	3,691	7,054
New London .....	4,935	2,245	5,722	12,902
North Stonington .....	427	806	796	2,029
Norwich .....	7,089	2,912	8,564	18,565
Old Lyme .....	779	1,571	1,227	3,577
Old Saybrook .....	1,150	2,352	1,459	4,961
Plainfield .....	2,690	820	2,570	6,080
Pomfret .....	428	596	305	1,329
Preston .....	487	573	933	1,993
Putnam .....	3,021	1,053	1,046	5,120
Salem .....	328	226	351	905
Scotland .....	227	184	139	550
Sprague .....	871	222	576	1,669
Stafford .....	1,974	677	2,399	5,050
Sterling .....	310	269	290	869
Stonington .....	2,402	2,278	4,076	8,756
Thompson .....	2,189	937	1,418	4,544
Tolland .....	1,349	1,157	1,765	4,271
Union .....	76	220	38	334
Vernon .....	3,823	2,599	6,408	12,830
Voluntown .....	345	124	253	722
Waterford .....	3,084	2,290	4,367	9,741
Westbrook .....	558	1,342	672	2,572
Willington .....	680	571	605	1,856
Windham .....	3,379	1,955	4,643	9,977
Woodstock .....	832	1,266	791	2,889
Clinton, part of .....	805	869	746	2,420
Portland, part of .....	1,396	1,148	1,958	4,502
Somers, part of .....	277	357	473	1,107
Totals .....	89,477	63,111	101,601	254,197

## THIRD CONGRESSIONAL DISTRICT

Towns	Dem.	Rep.	Unaffil.	Total
Branford	3,308	2,422	6,324	12,054
East Haven	2,576	990	10,365	13,931
Guilford	1,833	3,197	2,084	7,114
Hamden	6,254	5,570	17,979	29,803
Killingworth	493	611	758	1,862
Madison	1,254	3,218	1,890	6,362
Milford	7,454	6,594	10,708	24,756
New Haven	30,512	4,436	23,812	58,760
North Branford	1,379	1,486	2,805	5,670
North Haven	2,680	3,386	7,222	13,288
Orange	1,445	2,449	3,866	7,760
Stratford	7,008	4,976	15,769	27,753
Wallingford	6,039	3,041	9,259	18,339
*West Haven	9,378	4,675	14,160	28,267
Woodbridge	1,207	1,654	1,948	4,809
Clinton, part of	839	1,183	786	2,808
Totals	83,659	49,888	129,735	263,336

\*West Haven, 54 Impact Party.

## FOURTH CONGRESSIONAL DISTRICT

Towns	Dem.	Rep.	Unaffil.	Total
Bridgeport	21,744	10,744	28,028	60,516
Darien	1,684	7,374	1,789	10,847
Fairfield	9,913	9,965	12,725	32,603
Greenwich	6,453	16,425	10,864	33,742
*Norwalk	12,827	9,020	14,454	36,851
Stamford	25,193	19,279	6,746	51,218
Westport, part of	3,949	5,581	4,229	13,759
Totals	81,763	78,388	78,835	239,536

\*Norwalk, 133 Conservative Party, 417 Independent Party.

## FIFTH CONGRESSIONAL DISTRICT

Towns	Dem.	Rep.	Unaffil.	Total
Ansonia	5,240	1,613	3,915	10,768
Beacon Falls	1,178	434	536	2,148
Bethany	621	1,075	698	2,394
Bethel	1,859	1,990	2,573	6,422
Cheshire	2,243	3,399	4,823	10,465
Danbury	8,467	5,464	11,125	25,056
Derby	3,893	685	1,575	6,153
Easton	658	1,456	1,165	3,279
Meriden	9,441	4,797	14,070	28,308
Middlebury	873	1,740	950	3,563
Monroe	1,218	1,674	2,891	5,783
Carried Forward	35,691	24,327	44,321	104,339

## FIFTH CONGRESSIONAL DISTRICT

Towns	Dem.	Rep.	Unaffil.	Total
Brought Forward .....	35,691	24,327	44,321	104,339
Naugatuck .....	5,570	1,818	6,286	13,674
New Canaan .....	1,986	5,470	2,362	9,818
Oxford .....	520	1,044	1,204	2,768
Prospect .....	1,266	1,273	1,125	3,664
Redding .....	782	1,644	1,299	3,725
*Ridgefield .....	2,593	5,355	2,094	10,074
Seymour .....	1,869	1,387	3,927	7,183
Shelton .....	3,533	4,566	5,925	14,024
Trumbull .....	3,833	5,609	8,241	17,683
Waterbury .....	26,386	9,088	16,478	51,952
Weston .....	1,153	2,330	915	4,398
Wilton .....	1,777	4,285	2,184	8,246
Wolcott .....	2,541	1,798	2,598	6,937
Newtown, part of .....	1,558	2,854	1,995	6,407
Westport, part of .....	610	706	546	1,862
Totals .....	91,668	73,554	101,500	266,754

\*Ridgefield, 32 Good Government Party.

## SIXTH CONGRESSIONAL DISTRICT

Towns	Dem.	Rep.	Unaffil.	Total
Avon .....	1,505	2,293	1,518	5,316
Barkhamsted .....	313	616	408	1,337
Bethlehem .....	434	470	521	1,425
Bridgewater .....	247	389	200	836
Bristol .....	14,690	5,259	9,048	28,997
Brookfield .....	1,280	2,618	1,471	5,369
Burlington .....	755	690	777	2,222
Canaan .....	107	255	148	510
Canton .....	1,051	1,603	1,193	3,847
Colebrook .....	258	278	200	736
Cornwall .....	221	410	157	788
East Granby .....	708	833	536	2,077
East Windsor .....	1,508	1,001	1,260	3,769
Enfield .....	11,025	3,376	6,698	21,099
*Farmington .....	3,171	3,359	2,457	8,988
Goshen .....	192	426	246	864
Granby .....	960	1,587	947	3,494
Hartland .....	143	430	122	695
Harwinton .....	667	1,041	714	2,422
Kent .....	379	546	311	1,236
Litchfield .....	1,048	1,958	1,143	4,149
Morris .....	372	504	236	1,112
*New Britain .....	24,495	8,510	4,211	37,217
New Fairfield .....	954	2,069	1,566	4,589
New Hartford .....	665	861	738	2,264
New Milford .....	1,963	2,601	3,124	7,688
Norfolk .....	283	382	409	1,074
Carried Forward .....	69,394	44,365	40,359	154,120

\*Farmington, 1 American Party; New Britain, 1 Socialist Party.

## SIXTH CONGRESSIONAL DISTRICT (Continued)

Towns	Dem.	Rep.	Unaffil.	Total
Brought Forward	69,394	44,365	40,359	154,120
North Canaan	321	579	881	1,781
Plainville	4,045	2,262	1,891	8,198
Plymouth	1,392	940	2,855	5,187
Roxbury	259	386	269	914
Salisbury	653	1,470	833	2,956
Sharon	334	803	509	1,646
Sherman	229	533	308	1,070
Simsbury	2,527	5,337	2,600	10,464
Southbury	1,222	3,675	1,743	6,640
Southington	5,665	3,422	6,827	15,914
Suffield	1,489	2,203	1,374	5,066
Thomaston	1,339	1,210	1,075	3,624
Torrington	6,996	4,459	6,153	17,608
Warren	91	368	118	577
Washington	419	1,130	529	2,078
Watertown	2,963	2,777	4,316	10,056
Winchester	2,146	1,542	2,560	6,248
Windsor Locks	3,426	1,178	2,491	7,095
Woodbury	1,040	1,915	770	3,725
Newtown, part of	566	830	561	1,957
Somers, part of	588	712	1,019	2,319
Totals	107,104	82,096	80,041	269,243

## SUMMARY OF CONGRESSIONAL DISTRICTS

Districts	Dem.	Rep.	Other	Unaffil.	Total
First	120,846	63,218		70,226	254,290
Second	89,477	63,111	8	101,601	254,197
Third	83,659	49,888	54	129,735	263,336
Fourth	81,763	78,388	550	78,835	239,536
Fifth	91,668	73,554	32	101,500	266,754
Sixth	107,104	82,096	2	80,041	269,243
Totals	574,517	410,255	646	561,938	1,547,356

## SUMMARY OF COUNTIES

Counties	Dem.	Rep.	Other	Unaffil.	Total
Hartford .....	194,515	103,621	2	110,468	408,606
New Haven .....	138,182	76,944	54	172,350	387,530
New London .....	35,690	25,679		46,700	108,069
Fairfield .....	121,827	132,817	582	141,825	397,051
Windham .....	18,711	10,795		16,072	45,578
Litchfield .....	25,102	28,316		29,423	82,841
Middlesex .....	23,911	19,494	8	24,975	68,388
Tolland .....	16,579	12,589		20,125	49,293
Totals .....	574,517	410,255	646	561,938	1,547,356

## SECTION VII—UNITED STATES GOVERNMENT

### THE EXECUTIVE

(The White House Office, 1600 Pennsylvania Ave.,  
Washington, D.C. 20500)

*President*, Gerald R. Ford, of Michigan

(The President receives a salary of \$200,000 a year and an expense allowance of \$50,000, taxable, to assist in defraying expenses relating to the discharge of his official duties, and not exceeding \$40,000, nontaxable, a year for travel expenses and official entertainment; term of office, four years, January 20, 1973 to January 20, 1977.)

*Vice President*, Nelson A. Rockefeller, of New York

(The Vice President receives a salary of \$65,600 a year and \$10,000 for expenses, taxable.)

### The Cabinet

(Salary of each member, \$63,000)

*Secretary of State*, Henry A. Kissinger, of the District of Columbia

*Secretary of the Treasury*, William E. Simon, of Virginia

*Secretary of Defense*, Donald H. Rumsfeld, of Illinois

*Attorney General*, Edward H. Levi, of Illinois

*Secretary of the Interior*, Thomas S. Kleppe, of North Dakota

*Secretary of Agriculture*, Earl L. Butz, of Indiana

*Secretary of Commerce*, Elliot L. Richardson, of Massachusetts

*Secretary of Labor*, W. J. Usery, Jr., of Georgia

*Secretary of Health, Education, and Welfare*, F. David Mathews, of Alabama

*Secretary of Housing and Urban Development*, Carla Anderson Hills, of California

*Secretary of Transportation*, William T. Coleman, Jr., of Pennsylvania

### The Judiciary

*The Supreme Court of the United States*

U.S. Supreme Court Bldg., Washington, D.C. 20543

*Chief Justice*, Warren E. Burger, of Minnesota, 1969

Salary, \$65,600

*Associate Justices*, with year of appointment

Salary of each, \$63,000

William J. Brennan, Jr., of N.J. 1956

Harry A. Blackmun, of Minnesota 1970

Potter Stewart, of Ohio 1958

Lewis F. Powell, Jr., of Virginia 1971

Byron R. White, of Colorado 1962

William H. Rehnquist, of Arizona 1971

Thurgood Marshall, of New York 1967

John P. Stevens, of Illinois 1975

*Clerk*, Michael Rodak, Jr.

*Reporter of Decisions*, Henry Putzel, Jr.

*Marshal*, Frank M. Hepler

*Librarian*, Edward G. Hudon

*Press Information*, Barrett McGurn

## THE NINETY-FOURTH CONGRESS

### 2nd SESSION, 1976

The Congress convenes annually on January 3, unless it has, by law, fixed a different date.

#### The Senate

The term of a Senator is six years; annual salary, \$44,600.

The dates opposite the names of Senators indicate when they entered the Senate and when their present terms expire.

Democrats, 61, Republicans, 37;  
Conservative-Republican, 1; Independent, 1;  
total, 100.

*President Pro Tempore*, James O. Eastland, Mississippi  
*Majority Leader*, Mike Mansfield, Montana  
*Minority Leader*, Hugh Scott, Pennsylvania  
*Secretary of the Senate*, Francis R. Valeo, New York

<i>Alabama</i>		<i>Idaho</i>	
John Sparkman, <i>d.</i>	1946-1979	Frank Church, <i>d.</i>	1957-1981
James B. Allen, <i>d.</i>	1969-1981	James McClure, <i>r.</i>	1973-1979
<i>Alaska</i>		<i>Illinois</i>	
Ted Stevens, <i>r.</i>	1968-1979	Charles H. Percy, <i>r.</i>	1967-1979
Mike Gravel, <i>d.</i>	1969-1981	Adlai E. Stevenson, III, <i>d.</i>	1970-1981
<i>Arizona</i>		<i>Indiana</i>	
Paul J. Fannin, <i>r.</i>	1965-1977	Vance Hartke, <i>d.</i>	1959-1977
Barry Goldwater, <i>r.</i>	1969-1981	Birch Bayh, <i>d.</i>	1963-1981
<i>Arkansas</i>		<i>Iowa</i>	
John L. McClellan, <i>d.</i>	1943-1979	Dick Clark, <i>d.</i>	1973-1979
Dale Bumpers, <i>d.</i>	1975-1981	John C. Culver, <i>d.</i>	1975-1981
<i>California</i>		<i>Kansas</i>	
Alan Cranston, <i>d.</i>	1969-1981	James B. Pearson, <i>r.</i>	1962-1979
John V. Tunney, <i>d.</i>	1971-1977	Bob Dole, <i>r.</i>	1969-1981
<i>Colorado</i>		<i>Kentucky</i>	
Floyd K. Haskell, <i>d.</i>	1973-1979	Walter D. Huddleston, <i>d.</i>	1973-1979
Gary Hart, <i>d.</i>	1975-1981	Wendell H. Ford, <i>d.</i>	1975-1981
<i>Connecticut</i>		<i>Louisiana</i>	
Abraham A. Ribicoff, <i>d.</i>	1963-1981	Russell B. Long, <i>d.</i>	1948-1981
Lowell P. Weicker, Jr., <i>r.</i>	1971-1977	J. Bennett Johnston, Jr., <i>d.</i>	1973-1979
<i>Delaware</i>		<i>Maine</i>	
William V. Roth, Jr., <i>r.</i>	1971-1977	Edmund S. Muskie, <i>d.</i>	1959-1977
Joseph R. Biden, Jr., <i>d.</i>	1973-1979	William D. Hathaway, <i>d.</i>	1973-1979
<i>Florida</i>		<i>Maryland</i>	
Lawton Chiles, <i>d.</i>	1971-1977	Charles McC. Mathias, Jr., <i>r.</i>	1969-1981
Richard Stone, <i>d.</i>	1975-1981	J. Glenn Beall, Jr., <i>r.</i>	1971-1977
<i>Georgia</i>		<i>Massachusetts</i>	
Herman E. Talmadge, <i>d.</i>	1957-1981	Edward M. Kennedy, <i>d.</i>	1962-1977
Sam Nunn, <i>d.</i>	1973-1979	Edward W. Brooke, <i>r.</i>	1967-1979
<i>Hawaii</i>		<i>Michigan</i>	
Hiram L. Fong, <i>r.</i>	1959-1977	Philip A. Hart, <i>d.</i>	1959-1977
Daniel K. Inouye, <i>d.</i>	1963-1981	Robert P. Griffin, <i>r.</i>	1966-1979



<i>Minnesota</i>		<i>Oregon</i>	
Walter F. Mondale, <i>d.f.l.</i>	1964-1979	Mark O. Hatfield, <i>r.</i>	1967-1979
Hubert H. Humphrey, <i>d.f.l.</i>	1971-1977	Bob Packwood, <i>r.</i>	1969-1981
<i>Mississippi</i>		<i>Pennsylvania</i>	
James O. Eastland, <i>d.</i>	1943-1979	Hugh Scott, <i>r.</i>	1959-1977
John C. Stennis, <i>d.</i>	1947-1977	Richard S. Schweiker, <i>r.</i>	1969-1981
<i>Missouri</i>		<i>Rhode Island</i>	
Stuart Symington, <i>d.</i>	1953-1977	John O. Pastore, <i>d.</i>	1950-1977
Thomas F. Eagleton, <i>d.</i>	1968-1981	Claiborne Pell, <i>d.</i>	1961-1979
<i>Montana</i>		<i>South Carolina</i>	
Mike Mansfield, <i>d.</i>	1953-1977	Strom Thurmond, <i>r.</i>	1955-1979
Lee Metcalf, <i>d.</i>	1961-1979	Ernest F. Hollings, <i>d.</i>	1966-1981
<i>Nebraska</i>		<i>South Dakota</i>	
Roman L. Hruska, <i>r.</i>	1954-1977	George McGovern, <i>d.</i>	1963-1981
Carl T. Curtis, <i>r.</i>	1955-1979	James Abourezk, <i>d.</i>	1973-1979
<i>Nevada</i>		<i>Tennessee</i>	
Howard W. Cannon, <i>d.</i>	1959-1977	Howard H. Baker, Jr., <i>r.</i>	1967-1979
Paul Laxalt, <i>r.</i>	1975-1981	William E. Brock, III, <i>r.</i>	1971-1977
<i>New Hampshire</i>		<i>Texas</i>	
Thomas J. McIntyre, <i>d.</i>	1962-1979	John G. Tower, <i>r.</i>	1961-1979
John A. Durkin, <i>d.</i>	1975-1981	Lloyd Bentsen, <i>d.</i>	1971-1977
<i>New Jersey</i>		<i>Utah</i>	
Clifford P. Case, <i>r.</i>	1955-1979	Frank E. Moss, <i>d.</i>	1959-1977
Harrison A. Williams, Jr., <i>d.</i>	1959-1977	E. J. Garn, <i>r.</i>	1975-1981
<i>New Mexico</i>		<i>Vermont</i>	
Joseph M. Montoya, <i>d.</i>	1964-1977	Robert T. Stafford, <i>r.</i>	1971-1977
Pete V. Domenici, <i>r.</i>	1973-1979	Patrick J. Leahy, <i>d.</i>	1975-1981
<i>New York</i>		<i>Virginia</i>	
Jacob K. Javits, <i>r.</i>	1957-1981	Harry F. Byrd, Jr., <i>ind.</i>	1965-1977
James L. Buckley, <i>c.r.</i>	1971-1977	William Lloyd Scott, <i>r.</i>	1973-1979
<i>North Carolina</i>		<i>Washington</i>	
Jesse A. Helms, <i>r.</i>	1973-1979	Warren G. Magnuson, <i>d.</i>	1944-1981
Robert B. Morgan, <i>d.</i>	1975-1981	Henry M. Jackson, <i>d.</i>	1953-1977
<i>North Dakota</i>		<i>West Virginia</i>	
Milton R. Young, <i>r.</i>	1945-1981	Jennings Randolph, <i>d.</i>	1958-1979
Quentin N. Burdick, <i>d.</i>	1960-1977	Robert C. Byrd, <i>d.</i>	1959-1977
<i>Ohio</i>		<i>Wisconsin</i>	
Robert Taft, Jr., <i>r.</i>	1971-1977	William Proxmire, <i>d.</i>	1957-1977
John Glenn, <i>d.</i>	1975-1981	Gaylord Nelson, <i>d.</i>	1963-1981
<i>Oklahoma</i>		<i>Wyoming</i>	
Henry Bellmon, <i>r.</i>	1969-1981	Gale W. McGee, <i>d.</i>	1959-1977
Dewey F. Bartlett, <i>r.</i>	1973-1979	Clifford P. Hansen, <i>r.</i>	1967-1979

# THE NINETY-FOURTH CONGRESS

2nd SESSION, 1976

## The House of Representatives

The term of a Representative is two years; annual salary \$44,600.

*The Speaker*, Carl Albert, Oklahoma

*Majority Leader*, Thomas P. O'Neill, Jr., Massachusetts

*Minority Leader*, John J. Rhodes, of Arizona

*Clerk of the House of Representatives*, Edmund L. Henshaw, Jr., Virginia

Democrats in roman, 288; Republicans in *italic*, 145; vacancies, 1st and 22nd, Texas; total, 435.

Those marked \* served in the Ninety-third Congress.

ALABAMA. 1. *Jack Edwards*;\* 2. *William L. Dickinson*;\* 3. Bill Nichols;\* 4. Tom Beville;\* 5. Robert E. Jones; 6. *John H. Buchanan*;\* 7. Walter Flowers.\*

ALASKA. At large, *Don E. Young*.\*

ARIZONA. 1. *John J. Rhodes*;\* 2. Morris K. Udall;\* 3. *Sam Steiger*;\* 4. *John B. Conlan*.\*

ARKANSAS. 1. Bill Alexander;\* 2. Wilbur D. Mills;\* 3. *John Paul Hammer-schmidt*;\* 4. Ray Thornton\*.

CALIFORNIA. 1. Harold T. Johnson;\* 2. *Don Clausen*;\* 3. John E. Moss, Jr.::\* 4. Robert L. Leggett;\* 5. John L. Burton;\* 6. Philip Burton;\* 7. George Miller; 8. Ronald V. Dellums;\* 9. Fortney H. Stark;\* 10. Don Edwards;\* 11. Leo J. Ryan;\* 12. *Paul N. McCloskey, Jr.*;\* 13. Norman Mineta; 14. John J. McFall;\* 15. B. F. Sisk;\* 16. *Burt L. Talcott*;\* 17. John Krebs; 18. *William Ketchum*;\* 19. *Robert J. Lagomarsino*;\* 20. *Barry M. Goldwater, Jr.*;\* 21. James C. Corman;\* 22. *Carlos J. Moorhead*;\* 23. Thomas M. Rees;\* 24. Henry A. Waxman; 25. Edward R. Roybal;\* 26. *John H. Rousselot*;\* 27. *Alphonzo Bell*;\* 28. Yvonne Brathwaite Burke;\* 29. Augustus F. Hawkins;\* 30. George E. Danielson;\* 31. Charles H. Wilson;\* 32. Glenn M. Anderson;\* 33. *Del Clawson*;\* 34. Mark Hannaford; 35. Jim Lloyd; 36. George E. Brown, Jr.::\* 37. *Shirley N. Pettis*;<sup>1</sup> 38. Jerry Patterson; 39. *Charles E. Wiggins*;\* 40. *Andrew J. Hinshaw*;\* 41. *Bob Wilson*;\* 42. Lionel Van Deerlin;\* 43. *Clair W. Burgener*.\*

COLORADO. 1. Patricia Schroeder;\* 2. Timothy E. Wirth; 3. Frank E. Evans;\* 4. *James P. Johnson*;\* 5. *William L. Armstrong*.\*

CONNECTICUT. 1. William R. Cotter;\* 2. Christopher J. Dodd; 3. Robert N. Giaimo;\* 4. *Stewart B. McKinney*;\* 5. *Ronald A. Sarasin*;\* 6. Anthony Toby Moffett.

DELAWARE. At large, *Pierre S. du Pont, IV*.\*

FLORIDA. 1. Robert L. F. Sikes;\* 2. Don Fuqua;\* 3. Charles E. Bennett;\* 4. Bill Chappell, Jr.::\* 5. *Richard Kelly*;\* 6. *C. W. "Bill" Young*;\* 7. Sam Gibbons;\* 8. James A. Haley;\* 9. *Lou Frey, Jr.*;\* 10. *L. A. "Skip" Bafalis*;\* 11. Paul G. Rogers;\* 12. *J. Herbert Burke*;\* 13. William Lehman;\* 14. Claude Pepper;\* 15. Dante B. Fascell.\*

GEORGIA. 1. Ronald (Bo) Ginn;\* 2. Dawson Mathis;\* 3. Jack Brinkley;\* 4. Elliott H. Levitas; 5. Andrew Young;\* 6. John J. Flynt, Jr.::\* 7. Larry McDonald; 8. W. S. (Bill) Stuckey, Jr.::\* 9. Phil M. Landrum;\* 10. Robert G. Stephens, Jr.\*

HAWAII. 1. Spark M. Matsunaga;\* 2. Patsy T. Mink.\*

IDAHO. 1. *Steven D. Symms*;\* 2. *George Hansen*.

ILLINOIS. 1. Ralph H. Metcalfe;\* 2. Morgan F. Murphy;\* 3. Martin A. Russo; 4. *Edward J. Derwinski*;\* 5. John G. Fary;<sup>2</sup> 6. *Henry J. Hyde*; 7. Cardiss Collins;\* 8. Daniel D. Rostenkowski;\* 9. Sidney R. Yates;\* 10. Abner J. Mikva; 11. Frank Annunzio;\* 12. *Phillip M. Crane*;\* 13. *Robert McClory*;\* 14. *John N. Erlenborn*;\* 15. Tim L. Hall; 16. *John B. Anderson*;\* 17. *George M. O'Brien*;\* 18. *Robert H. Michel*;\* 19. *Thomas F. Railsback*;\* 20. *Paul Findley*;\* 21. *Edward R. Madigan*;\* 22. George E. Shipley;\* 23. Melvin Price;\* 24. Paul Simon.

INDIANA. 1. Ray J. Madden;\* 2. Floyd J. Fithian; 3. John Brademas;\* 4. J. Edward Roush;\* 5. *Elwood H. Hillis*;\* 6. David W. Evans; 7. *John T. Myers*;\* 8. Philip H. Hayes; 9. Lee H. Hamilton;\* 10. Philip R. Sharp; 11. Andrew Jacobs, Jr.

IOWA. 1. Edward Mezvinsky;\* 2. Michael T. Blouin; 3. *Charles E. Grassley*; 4. Neal Smith;\* 5. Tom Harkin; 6. Berkley Bedell.

KANSAS. 1. *Keith G. Sebelius*;\* 2. *Martha Kcys*; 3. *Larry Winn, Jr.*;\* 4. *Garner E. Shriver*;\* 5. *Joe Skubitz*.\*

KENTUCKY. 1. *Carroll Hubbard, Jr.*; 2. *William H. Natcher*;\* 3. *Romano L. Mazzoli*;\* 4. *Gene Snyder*;\* 5. *Tim Lee Carter*;\* 6. *John B. Breckinridge*;\* 7. *Carl D. Perkins*.\*

LOUISIANA. 1. *F. Edward Hebert*;\* 2. *Lindy (Mrs. Hale) Boggs*;\* 3. *David C. Treen*;\* 4. *Joe D. Waggoner, Jr.*;\* 5. *Otto E. Passman*;\* 6. *W. Henson Moore III*; 7. *John B. Breaux*;\* 8. *Gillis W. Long*.\*

MAINE. 1. *David F. Emery*; 2. *William S. Cohen*.\*

MARYLAND. 1. *Robert E. Bauman*;\* 2. *Clarence D. Long*;\* 3. *Paul S. Sarbanes*;\* 4. *Marjorie S. Holt*;\* 5. *Gladys N. Spellman*; 6. *Goodloe E. Byron*;\* 7. *Parren J. Mitchell*;\* 8. *Gilbert Gude*.\*

MASSACHUSETTS. 1. *Silvio O. Conte*;\* 2. *Edward P. Boland*;\* 3. *Joseph D. Early*; 4. *Robert F. Drinan*;\* 5. *Paul E. Tsongas*; 6. *Michael J. Harrington*;\* 7. *Torbert H. Macdonald*;\* 8. *Thomas P. O'Neill, Jr.*;\* 9. *John J. Moakley*;\* 10. *Margaret M. Heckler*;\* 11. *James A. Burke*;\* 12. *Gerry E. Studds*.\*

MICHIGAN. 1. *John Conyers, Jr.*;\* 2. *Marvin L. Esch*;\* 3. *Garry Brown*;\* 4. *Edward Hutchinson*;\* 5. *Richard F. Vander Veen*;\* 6. *Bob Carr*; 7. *Donald W. Riegle, Jr.*;\* 8. *Bob Traxler*;\* 9. *Guy Vander Jagt*;\* 10. *Elford A. Cederberg*;\* 11. *Philip E. Ruppe*;\* 12. *James G. O'Hara*;\* 13. *Charles C. Diggs, Jr.*;\* 14. *Lucien N. Nedzi*;\* 15. *William D. Ford*;\* 16. *John D. Dingell*;\* 17. *William M. Brodhead*; 18. *James J. Blanchard*; 19. *William S. Broomfield*.\*

MINNESOTA. 1. *Albert H. Quie*;\* 2. *Tom Hagedorn*; 3. *Bill Frenzel*;\* 4. *Joseph E. Karth*;\* 5. *Donald M. Fraser*;\* 6. *Richard Nolan*; 7. *Bob Bergland*;\* 8. *James L. Oberstar*.

MISSISSIPPI. 1. *Jamie L. Whitten*;\* 2. *David R. Bowen*;\* 3. *G. V. (Sonny) Montgomery*;\* 4. *Thad Cochran*;\* 5. *Trent Lott*.\*

MISSOURI. 1. *William L. Clay*;\* 2. *James W. Symington*;\* 3. *Leonor K. (Mrs. John B.) Sullivan*;\* 4. *Wm. J. Randall*;\* 5. *Richard Bolling*;\* 6. *Jerry Litton*;\* 7. *Gene Taylor*;\* 8. *Richard H. Ichord*;\* 9. *William L. Hungate*;\* 10. *Bill D. Burlison*.\*

MONTANA. 1. *Max Baucus*; 2. *John Melcher*.\*

NEBRASKA. 1. *Charles Thone*;\* 2. *John Y. McCollister*;\* 3. *Virginia Smith*.

NEVADA. At large, *Jim Santini*.

NEW HAMPSHIRE. 1. *Norman E. D'Amours*; 2. *James C. Cleveland*.\*

NEW JERSEY. 1. *James J. Florio*; 2. *William J. Hughes*; 3. *James J. Howard*;\* 4. *Frank Thompson, Jr.*;\* 5. *Millicent Fenwick*; 6. *Edwin B. Forsythe*;\* 7. *Andrew Maguire*; 8. *Robert A. Roe*;\* 9. *Henry Helstoski*;\* 10. *Peter W. Rodino, Jr.*;\* 11. *Joseph G. Minish*;\* 12. *Matthew J. Rinaldo*;\* 13. *Helen S. Meyner*; 14. *Dominick V. Daniels*;\* 15. *Edward J. Patten*.\*

NEW MEXICO. 1. *Mamiel Lujan, Jr.*;\* 2. *Harold Runnels*.\*

NEW YORK. 1. *Otis G. Pike*;\* 2. *Thomas J. Downey*; 3. *Jerome A. Ambro, Jr.*; 4. *Norman F. Lent*;\* 5. *John W. Wydler*;\* 6. *Lester L. Wolff*;\* 7. *Joseph P. Addabbo*;\* 8. *Benjamin S. Rosenthal*;\* 9. *James J. Delaney*;\* 10. *Mario Biaggi*;\* 11. *James H. Scheuer*; 12. *Shirley Chisholm*;\* 13. *Stephen J. Solarz*; 14. *Frederick W. Richmond*; 15. *Leo C. Zeferetti*; 16. *Elizabeth Holtzman*;\* 17. *John M. Murphy*;\* 18. *Edward I. Koch*;\* 19. *Charles B. Rangel*;\* 20. *Bella S. Abzug*;\* 21. *Herman Badillo*;\* 22. *Jonathan B. Bingham*;\* 23. *Peter A. Peyser*;\* 24. *Richard L. Ottinger*; 25. *Hamilton Fish, Jr.*;\* 26. *Benjamin A. Gilman*;\* 27. *Matthew F. McHugh*; 28. *Samiuel S. Stratton*;\* 29. *Edward W. Pattison*; 30. *Robert C. McEwen*;\* 31. *Donald J. Mitchell*;\* 32. *James M. Hanley*;\* 33. *William F. Walsh*;\* 34. *Frank Horton*;\* 35. *Barber B. Conable, Jr.*;\* 36. *John J. La Falce*; 37. *Henry J. Nowak*; 38. *Jack F. Kemp*;\* 39. *James F. Hastings*.\*

NORTH CAROLINA. 1. *Walter B. Jones*;\* 2. *L. H. Fountain*;\* 3. *David N. Henderson*;\* 4. *Ike F. Andrews*;\* 5. *Stephen L. Neal*; 6. *Richardson Preyer*;\* 7. *Charles Rose*;\* 8. *William G. (Bill) Hefner*; 9. *James G. Martin*;\* 10. *James T. Broyhill*;\* 11. *Roy A. Taylor*.

NORTH DAKOTA. At large, *Mark Andrews*.\*

OHIO. 1. *Willis D. Gradison, Jr.*; 2. *Donald D. Clancy*;\* 3. *Charles W. Whalen, Jr.*;\* 4. *Tennyson Guyer*;\* 5. *Delbert L. Latta*;\* 6. *William H. Harsha*;\* 7. *Clarence J. Brown*;\* 8. *Thomas N. Kindness*; 9. *Thomas L. Ashley*;\* 10. *Clarence E. Miller*;\* 11. *William Stanton*;\* 12. *Samuel L. Devine*;\* 13. *Charles A. Mosher*;\* 14. *John F. Seiberling*;\* 15. *Chalmers P. Wylie*;\* 16. *Ralph S. Regula*;\* 17. *John M. Ashbrook*;\* 18. *Wayne L. Hays*;\* 19. *Charles J. Carney*;\* 20. *James V. Stanton*;\* 21. *Louis Stokes*;\* 22. *Charles A. Vanik*;\* 23. *Ronald M. Mottl*.

OKLAHOMA. 1. *James R. Jones*;\* 2. *Theodore M. (Ted) Risenhoover*; 3. *Carl Albert*;\* 4. *Tom Steed*;\* 5. *John Jarman*;\* 6. *Glenn English*.

OREGON. 1. *Les AuCoin*; 2. *Al Ullman*;\* 3. *Robert B. Duncan*; 4. *James Weaver*.

PENNSYLVANIA. 1. *William A. Barrett*;\* 2. *Robert N. C. Nix*;\* 3. *William J. Green*;\* 4. *Joshua Eilberg*;\* 5. *Richard T. Schulze*; 6. *Gus Yatron*;\* 7. *Robert W. Edgar*; 8. *Edward G. Biester, Jr.*;\* 9. *E. G. (Bud) Shuster*;\* 10. *Joseph M. McDade*;\* 11. *Daniel J. Flood*;\* 12. *John P. Murtha*;\* 13. *Lawrence Coughlin*;\* 14. *William S. Moorhead*;\* 15. *Fred B. Rooney*;\* 16. *Edwin D. Eshleman*;\* 17. *Herman T. Schneebeli*;\* 18. *H. John Heinz III*;\* 19. *William F. Goodling*; 20. *Joseph M. Gaydos*;\* 21. *John H. Dent*;\* 22. *Thomas E. Morgan*;\* 23. *Albert W. Johnson*;\* 24. *Joseph P. Vigorito*;\* 25. *Gary A. Myers*.

RHODE ISLAND. 1. *Fernand J. St Germain*;\* 2. *Edward P. Beard*.

SOUTH CAROLINA. 1. *Mendel J. Davis*;\* 2. *Floyd Spence*;\* 3. *Butler Derrick*; 4. *James R. Mann*;\* 5. *Kenneth L. Holland*; 6. *John W. Jenrette, Jr.*

SOUTH DAKOTA. 1. *Larry Pressler*; 2. *James Abdnor*.\*

TENNESSEE. 1. *James H. Quillen*;\* 2. *John J. Duncan*;\* 3. *Marilyn Lloyd*; 4. *Joe L. Evins*;\* 5. *Clifford Allen*;<sup>3</sup> 6. *Robin L. Beard*;\* 7. *Ed Jones*;\* 8. *Harold E. Ford*.

TEXAS. 1. *Vacancy*;<sup>4</sup> 2. *Charles Wilson*;\* 3. *James M. Collins*;\* 4. *Ray Roberts*;\* 5. *Alan Steelman*;\* 6. *Olin E. Teague*;\* 7. *Bill Archer*;\* 8. *Bob Eckhardt*;\* 9. *Jack Brooks*;\* 10. *J. J. (Jake) Pickle*;\* 11. *W. R. (Bob) Poage*;\* 12. *Jim Wright*;\* 13. *Jack Hightower*; 14. *John Young*;\* 15. *Eligio de la Garza*;\* 16. *Richard C. White*;\* 17. *Omar Burleson*;\* 18. *Barbara Jordan*;\* 19. *George H. Mahon*;\* 20. *Henry B. Gonzalez*;\* 21. *Robert (Bob) Krueger*; 22. *Vacancy*;<sup>5</sup> 23. *Abraham Kazen, Jr.*;\* 24. *Dale Milford*.\*

UTAH. 1. *K. Gunn McKay*;\* 2. *Allan T. Howe*.

VERMONT. At large, *James M. Jeffords*.

VIRGINIA. 1. *Thomas N. Downing*;\* 2. *G. William Whitehurst*;\* 3. *David E. Satterfield III*;\* 4. *Robert W. Daniel, Jr.*;\* 5. *W. C. (Dan) Daniel*;\* 6. *M. Caldwell Butler*;\* 7. *J. Kenneth Robinson*;\* 8. *Herbert E. Harris II*; 9. *William C. Wampler*;\* 10. *Joseph L. Fisher*.

WASHINGTON. 1. *Joel Pritchard*;\* 2. *Lloyd Meeds*;\* 3. *Don Bonker*; 4. *Mike McCormack*;\* 5. *Thomas S. Foley*;\* 6. *Floyd V. Hicks*;\* 7. *Brock Adams*.\*

WEST VIRGINIA. 1. *Robert H. Mollohan*;\* 2. *Harley O. Staggers*;\* 3. *John M. Slack, Jr.*;\* 4. *Ken Hechler*.\*

WISCONSIN. 1. *Les Aspin*;\* 2. *Robert W. Kastenmeier*;\* 3. *Alvin Baldus*; 4. *Clement J. Zablocki*;\* 5. *Henry S. Reuss*;\* 6. *William A. Steiger*;\* 7. *David R. Obey*;\* 8. *Robert J. Cornell*; 9. *Robert W. Kasten, Jr.*

WYOMING. At large, *Teno Roncalio*.\*

DISTRICT OF COLUMBIA. Delegate, *Walter E. Fauntroy*.\*

GUAM. Delegate, *Antonio Borja Won Pat*.\*

PUERTO RICO. Resident Commissioner, *Jaime Benitez*.\*

VIRGIN ISLANDS. Delegate, *Ron de Lugo*.\*

<sup>1</sup> Elected April 29, 1975, to fill vacancy caused by the death of Jerry L. Pettis, Feb. 14, 1975.

<sup>2</sup> Elected July 8, 1975, to fill vacancy caused by the death of John C. Kluczynski, Jan. 26, 1975.

<sup>3</sup> Elected Nov. 25, 1975, to fill vacancy caused by the resignation of Richard H. Fulton, Aug. 14, 1975.

<sup>4</sup> Vacancy caused by the death of Wright Patman, March 7, 1976.

<sup>5</sup> Vacancy caused by the resignation of Bob Casey.

## U.S. COURTS SERVING CONNECTICUT

U.S. COURT OF APPEALS—*Associate Justice of the Supreme Court for Second Circuit*, Thurgood Marshall.

*Chief Judge*, Irving R. Kaufman, New York, N.Y.; *Secy.*, Lucille Kolacz.

*Judges*, Wilfred Feinberg, Mt. Vernon, N.Y.; *Secy.*, Stella R. Alusman. Walter R. Mansfield, New York, N.Y.; *Secy.*, Elizabeth M. Horan. William Hughes Mulligan, Bronxville, N.Y.; *Secy.*, Olga Fitzsimmons. James L. Oakes, Brattleboro, Vt.; *Secy.*, Cynthia W. Fairchild. William H. Timbers, Darien, Conn.; *Secy.*, Les Eslinger. Murray I. Gurfein, New York, N.Y.; *Secy.*, Charlotte Kimbrough. Ellsworth A. Van Graafeiland, Rochester, N.Y.; *Secy.*, Mary Mooney. Thomas J. Meskill, Kensington, Conn.; *Secy.*, Ann Schnitzke.

*Senior Judges*, Harold R. Medina, New York, N.Y.; *Secy.*, Elizabeth C. Gorman. J. Edward Lumbard, New York, N.Y.; *Secy.*, Hilda Singer. Sterry R. Waterman, St. Johnsbury, Vermont; *Secy.*, Shirley P. Achilles. Leonard P. Moore, New York, N.Y.; *Secy.*, Gloria Rider. Henry J. Friendly, New York, N.Y.; *Secy.*, Sydney L. Schwartz. J. Joseph Smith, Hartford; *Secy.*, Arline Jacques. Paul R. Hays, New York, N.Y.; *Secy.*, Jane Burke. Robert P. Anderson, New London, Conn.; *Secy.*, Phebe C. Watrous.

*Clerk*, A. Daniel Fusaro, New York, N.Y. 10007.

U.S. DISTRICT COURT—*Judges: Chief Judge*, T. Emmet Clarie, Hartford; M. Joseph Blumenfeld, Hartford; Robert C. Zampano, New Haven; Jon O. Newman, Hartford; *Judges Secretaries: Pauline T. Murphy*, Ellen Anderson, Russell A. Fredrikson, Jeanne Ostapkevich.

*Clerk*, Sylvester A. Markowski, New Haven; *Deputy Clerks at New Haven: Deputy-in-Charge*, Frances J. Consiglio; Carol A. Brown, Mary L. Cieszynski, Mary DeCaprio, Leona Masters, Kathleen C. Mitchell, Michael W. O'Connell, Eric A. Thorner, Kevin Rowe. *Deputies at Bridgeport: Deputy-in-Charge*, Vincent DeRosa; Lura G. Ellsworth, Nina Novelli, Joan N. Oliveau, Estelle R. Piccolo, Rita Ward. *Deputies at Hartford: Deputy-in-Charge*, William Templeton; Mary T. Donohue, Anna M. Greco, Elizabeth Hansen, S. Mary Orsini, Mary Wiggins.

*Probation Officers: Chief Probation Officer*, James A. Fetzter, Hartford; William P. Guerra, Carl G. Buder, Margaret D. Copelin, William P. Muttart, Hartford; Tommaso Rendino, Patrick F. DiDomizio, Lawrence Cowper, Ellis Gamble, New Haven; Joseph Gagne, Robert Zajac, David Pond, Bridgeport. *Probation Clerks*, Doreen Bradley, Jenny Lynn Finch, Elizabeth M. McNerney, New Haven; Lucille Dolce, Cheryl J. Haas, Joann Syverud, Hartford; Alice E. Flynn, Debra Lucas, Bridgeport.

*Bankruptcy Judges for the District of Connecticut*, Saul Seidman, Hartford; Robert E. Trevethan, Bridgeport. *Clerks: Chief*, Celeste C. Doyle, Martha Drown, Elva Pagano, Joneen Pesce, Barbara Rice, Hart-

ford. *Clerks: Chief*, Katherine F. Fekety, Genevieve Mary Bagocius, Kathleen A. Carson, Ethel Petrides, Cheryl L. Studdisord, Bridgeport.

*Jury Commissioners*, Marguerita Cunningham, Hartford; vacancy.

*U.S. Magistrates*, (Full Time), Arthur H. Latimer, New Haven; F. Owen Eagan, Hartford.

*Official Court Reporters*: Elliott Sperber, Paul A. Collard, Hartford; Eugene J. Russell, Gerald Gale, New Haven.

*Terms of Court*: Regular sessions of court shall commence at Hartford, New Haven and Bridgeport on the first Wednesday following the first Monday of September, and special sessions shall be held at such times and at such places as the court may determine.

*Motion Days*: First and third Mondays of each month, except August, and the first week in September, at New Haven and Bridgeport; second and fourth Mondays of each month, except August, and the second week in September, at Hartford, or as designated by individual Judge.

### U.S. DEPARTMENT OF JUSTICE

U.S. ATTORNEY, Peter C. Dorsey, New Haven; *Chief Asst. U.S. Attorney*, Harold J. Pickerstein, New Haven; *Asst. U.S. Attorneys*, Peter A. Clark, Kenneth R. Davis, William F. Dow, III, Michael Hartmere, Raymond L. Sweigart, Marjorie A. Wilhelm, New Haven; Albert S. Dabrowski, M. Hatcher Norris, Thomas P. Smith, Hartford; *Admin. Asst.*, L. C. Magrath, New Haven; *Collection Clerk*, Julia A. O'Shea, New Haven; *Secretaries*, Patricia A. Corbett, Diana D. DeFeo, Rhoda R. Epstein, Helen M. Geier, Joan M. Jarachowicz, Susan A. Johansen, Shirley R. Kappel, Kathleen E. Lombard, Ellen C. Olson, New Haven; Victoria A. Roschefskey, Roberta A. DeKam, Elizabeth J. Zochowski, Hartford.

*U.S. Marshal*, Ermen J. Pallanck, New Haven; *Chief Deputy Marshal*, Anthony G. Dirienzo, Jr., New Haven; *Supervising Deputy Marshal*, Richard M. Maynard, Hartford; *Deputy Marshals*, Leon J. Cunningham, Ronald P. Ennis, Wayne S. LaBelle, Patrick J. McDonough, Jr., Alfred J. Miller, Jr., Kathleen King, *Acct. Clerk*, Katherine Wasilewicz, *Clerk*, New Haven; Thomas B. Loughnan, Walter R. McBride, Roy E. Welch, Hartford.

## U. S. DEPARTMENTS AND AGENCIES SERVING CONNECTICUT

**AGRICULTURE, DEPT. OF**—*Agricultural Marketing Service*: Bennie C. Tiner, Officer in Charge, fresh products standardization and inspection, State Office Bldg., Room G-3, Hartford 06115; Oscar Zucchi, Milk Market Administrator, Order No. 15, 230 Congress St., Boston, Mass. 02110.

*Agricultural Stabilization and Conservation Service*: David D. Syme, Chairman; Jeremiah Wadsworth, State Exec. Dir.; Address, Room 307-B, P.O. Bldg., 135 High St., Hartford 06101.

*Cooperative Extension Service and Storrs Agricultural Experiment Station*: Edwin J. Kersting, Director, University of Connecticut, Storrs 06268.

*Farmers Home Administration*: William W. Rainville, County Supvr., P.O. Box 376, Brooklyn 06234. (Receives applications, makes loans, assists borrowers with planning and carrying out farm and home plans, receives payments.) Serves Windham County. Theodore E. Dziok, County Supvr., P.O. Box 7, North Franklin 06254. Serves New London and Middlesex Counties. Jon L. Slate, County Supvr., 308 Suffield Village, Suffield 06078. Serves Hartford, Tolland and Eastern New Haven Counties. Harold A. Riding, County Supvr., Litchfield Agricultural Center, Litchfield 06759. Serves Litchfield, Fairfield and Western New Haven Counties.

*Food and Nutrition Service*: Mason C. Sorber, Jr., Officer in Charge, Room 310, P.O. Bldg., 135 High St., Hartford 06101; Allen R. Hyde, Officer in Charge, Room 205, 270 Center St., West Haven 06516.

*Forest Service*: Robert L. Talerico, Northeastern Forest Experiment Sta., Forest Insect and Disease Lab., 151 Sanford St., Hamden 06514.

*Soil Conservation Service*: Robert G. Halstead, State Conservationist, Mansfield Professional Park, Route 44A, Storrs 06268. District Conservationist: David B. Thompson, Route 6, Stony Hill, Bethel 06801; Frank E. Indorf, Jr., 322 No. Main St., Wallingford 06492; C. Sherman Chase, 526 New London Trke., Norwich 06360; Albion L. Weeks, Agr. Center Bldg., Brooklyn 06234; Barry Cavanna, Agr. Center, Haddam 06438; Lester E. Stillson, Agr. Center Bldg., Rockville 06066; Arthur B. Cross, Agr. Center Bldg., Litchfield 06759; LaVerne S. Anderson, Route 5, So. Main St., Warehouse Point 06088.

**AIR FORCE, DEPT. OF THE**—*Hdqrs., Conn. Air National Guard*, Bradley IAP, Windsor Locks, Conn. 06096. Col. Raymond E. Lilley, Chief of Staff. Lt. Col. Donald E. Joy, Jr., Air Commander, 103d Tac. Ftr. Gp. ConnANG.

*Conn. Wing, Civil Air Patrol*, Auxiliary of the U.S. Air Force, Conn. National Guard Hangar, Brainard Airport, Hartford 06114. Col. Joseph B. Witkin, Comdr., 95 Marlin Rd., New Britain; Lt. Col. Kenneth D. Faust, Deputy Comdr., 98 Forest St., Plainville; Capt. Joseph A. Howells, Chief of Staff, Old Woods Rd., Brookfield.

*Military Affiliate Radio System, Air Force Communications Service*—State Dir., Thomas O. Klomps, 625 Willis St., Bristol 06010; Asst. Dir., William M. Welch, 34 Sunset Rd., West Haven 06516; Public Affairs Coord., Theodore A. Jansen, P.O. Box 283, East Hartland 06027.

**ARMY, DEPT. OF**—Brig. Gen. Harold N. Read, *CG 94th U.S. Army Reserve Command, Boston U.S.A.R. Center*, 666 Summer St., Boston, Mass. 02210. Maj. Gen. William B. Pendlebury, *CG 76th Div.* (Tng.), 700 So. Quaker La., West Hartford, Conn. 06110. Maj. Gen. John F. Freund, *Adj. Gen., State of Conn.*, 360 Broad St., Hartford, Conn. 06115. Col. Christos J. Evangelos, Senior Army Advisor, CTARNG, *U.S. Army Readiness Region 1, Conn.*, 360 Broad St., Hartford, Conn. 06115. Col. Clinton W. Snyder, Senior Army Advisor, *76th Div.* (Tng.); Maj. William A. Spencer, Operations Officer, *U.S. Army Readiness Region 1*, 700 So. Quaker La., West Hartford, Conn. 06110. Col. John H. Mason, Div. Engineer, *U.S. Army Engineer Division, New England*, 424 Trapelo Rd., Waltham, Mass. 02154. Lt. Gen. Jeffrey G. Smith, USA, Commander, *First U.S. Army*, Fort George C. Meade, Maryland 20755.

**CIVIL SERVICE COMMISSION, U.S.—** *Boston Region:* Regional Director, Charles A. Maher, Hdqts., 10th floor, McCormack Post Office and Courthouse Bldg., Boston, Mass. 02109. *Hartford Area Office:* Manager, Thomas J. Portelance, Roger G. Turgeon, Chief, Staffing Services, Room 717, 450 Main St., Hartford, Conn. 06103. *Investigations Division,* Joseph L. O'Brien, Supervising Investigator, Room 617, 450 Main St., Hartford, Conn. 06103.

**COMMERCE, DEPT. OF—** *Bureau of the Census,* Regional Office, Arthur G. Dukakis, Regional Director, 441 Stuart St., 10th floor, Boston, Mass. 02116.

*Hartford District Office of Field Operations:* Director, Richard C. Kilbourn, Room 610-B, Federal Office Bldg., 450 Main St., Hartford 06103.

*National Oceanic and Atmospheric Administration—National Weather Service:* Meteorologists-in-Charge, Maurice R. Laro, Weather Service Office, Hartford, Bradley International Airport, Windsor Locks 06096; Official-in-Charge, Raymond J. Edwards, Weather Service Office (Bridgeport-New Haven), Bridgeport Municipal Airport, Stratford; Hydrologist-in-Charge, Charles D. Hopkins, Jr., National Weather Service River Forecast Center, 707 Bloomfield Ave., Bloomfield 06002.

*National Marine Fisheries Service:* Dr. James E. Hanks, Director of Investigations, Milford Laboratory, Middle Atlantic Coastal Fisheries Center, 212 Rogers Ave., Milford 06460.

*Economic Development Administration:* Economic Development Repr., Charles N. Hammarlund, Jr., 60 Washington St., Suite 606, Hartford 06106.

*Regional Emergency Planning:* Coordinator, Richard F. Treadway, District Director, DIBA Boston District Office, U.S. Dept. of Commerce, 441 Stuart St., 10th floor, Boston, Mass. 02116.

**COMMUNITY SERVICES ADMINISTRATION—** Region I: Regional Director, Ivan R. Ashley, E-400 J. F. Kennedy Federal Bldg., Boston, Mass. 02203.

**CONNECTICUT HUMANITIES COUNCIL—** Office: 287 High St., Wesleyan Sta., Middletown, Conn. 06457; affiliated with the National Endowment for the Humanities. *Exec. Committee Chm.,* Milton R. Stern, Storrs; *Vice Chm.,* Robert Roggeveen, Rocky Hill; *Secy.,* Richard Sharpe, Norwich; *Treas.,* Helen Reeve, Higganum; *ex-officio,* Richard C. Noyes, Farmington; *Exec. Dir.,* Marianne G. Barnaby.

**DEFENSE, DEPT. OF—** Defense Supply Agency, Defense Contract Administration Services District, Hartford: Comdr., Col. Charles E. Dixon, Jr., USA, 96 Murphy Rd., Hartford 06114.

**ENVIRONMENTAL PROTECTION AGENCY—** Region I: Regional Administrator, John A. S. McGlennon, J. F. Kennedy Federal Bldg., Boston, Mass. 02203.

**FARM CREDIT BANKS OF SPRINGFIELD—** Pres., Howell Hughes, Springfield, Mass. 01101.

**FEDERAL COMMUNICATIONS COMMISSION—** *Field Operations Bureau,* Engineer in Charge, Gerard Sarno, *Radio District No. 1,* 1600 Custom House, Boston, Mass. 02109.

**FEDERAL DEPOSIT INSURANCE CORPORATION—** Regional Director, Mark J. Laverick, Two Center Plaza, 8th Floor, Boston, Mass. 02108.

**FEDERAL DISASTER ASSISTANCE ADMINISTRATION/DHUD—** Region I: (Serving Connecticut and other New England States), Regional Director, E. Paul Hartzell, 150 Causeway St., Room 710, Boston, Mass. 02114.

**FEDERAL HOME LOAN MORTGAGE CORPORATION—** 2001 Jefferson Davis Hwy., Suite 901, Arlington, Va. 22202. Sr. Vice Pres., David G. Herold.

**FEDERAL MEDIATION AND CONCILIATION SERVICE—** Regional Director, Paul Yager, Room 2937, 26 Federal Plaza, New York, N.Y. 10007. Commissioners, Thomas J. Carroll, William M. Hannon, John J. Morton, 450 Main St., Hartford 06103.

**FEDERAL POWER COMMISSION—** Regional Engr., Angelo M. Monaco, 26 Federal Plaza, New York, N.Y. 10007.



**FEDERAL RESERVE SYSTEM**—Federal Reserve District No. 1, Federal Reserve Bank of Boston, 30 Pearl St., Boston, Mass. 02106, for all of Conn. except Fairfield County. Fairfield County: Federal Reserve District No. 2, Federal Reserve Bank of New York, 33 Liberty St., New York, N.Y. 10045.

**FEDERAL AND STATE SURPLUS PROPERTY CENTER**—Administrator, Tolbert A. Breed, P.O. Box 298, 60R State St., Wethersfield 06109.

**FEDERAL TRADE COMMISSION**—Boston Regional Office: Regional Director, William M. Gibson, Thirteenth Floor, Analex Bldg., 150 Causeway St., Boston, Mass. 02114.

**GENERAL SERVICES ADMINISTRATION**—*Buildings Manager*, Alan F. Poor, 450 Main St., Hartford 06103.

**HEALTH, EDUCATION, AND WELFARE, DEPT. OF**—Regional Office (Serving Connecticut and other New England States): Regional Director, Robert Fulton; Deputy Regional Dir., Warren M. McFague; Asst. Regional Dir. for Public Affairs, Frank P. Bucci, J. F. Kennedy Federal Bldg., Boston, Mass. 02203.

*Social Security Administration*—Offices: *District Managers*, Murray Rubin, 307 Main St., Ansonia 06401. James C. Auth, 915 Lafayette Blvd., Bridgeport 06603. Judith A. Carroll, 477 Barnum Ave., Bridgeport 06608. Richard D. Vaughn, 59 North Main St., Bristol 06710. Norman Lotz, 12 West St., P.O. Box 331, Danbury 06810. Salvatore T. Anello, 657 Main St., East Hartford 06108. Robert W. Johnston, 450 Main St., Hartford 06103. Peter J. Vitale, 71 Catlin St., Meriden 06450. Otis B. Harrison, Jr., 100 Arch St., New Britain 06050. Milton L. Stitzel, Room 305, WTNH-TV Bldg., 135 College St., New Haven 06510. Charles S. Francis, 2 Union Plaza, New London 06320. David E. Kullgren, 20 North Main St., South Norwalk 06854. Charles P. Lennerton, Thames Plaza, Norwich 06360. Joseph J. Mucciario, Room 503, 26 Sixth St., Stamford 06905. Ernestine P. Mazon, 147 Litchfield St., Torrington 06790. Herman E. Moskowitz, Federal Bldg., 14 Cottage Pl., Waterbury 06702. Wilfred L. DeCoursy, 54 North St., Willimantic 06226.

*Food and Drug Administration*—Inspection Stations: Karl H. Homburg, Investigator, 915 Lafayette Blvd., Bridgeport, Conn. 06603; Robert Bottomlev, Supervisory Investigator, Suite 308, 50 Founders Plaza, East Hartford, Conn. 06108.

**HOUSING AND URBAN DEVELOPMENT, DEPT. OF**—*Regional Office*, Region I, J. F. Kennedy Federal Bldg., Room 800, Boston, Mass. 02203. *Hartford Area Office*, Ronald T. Black, Deputy Area Dir., 999 Asylum Ave., Hartford, Conn. 06105.

**INTERIOR, DEPT. OF THE**—*Geological Survey*: District Chief, Frederick H. Ruggles, Jr., 235 P.O. Bldg., 135 High St., P.O. Box 715, Hartford, Conn. 06101.

*Bureau of Mines*—*Area Liaison Office*, William R. Barton, Liaison Officer, Post Office and Federal Bldg., Newmarket, N.H. 03857.

*U.S. Fish and Wildlife Service*—Law Enforcement Div., Lloyd C. Lindvall, Special Agent, 450 Main St., Hartford, Conn. 06103.

**INTERSTATE COMMERCE COMMISSION**—*Bureau of Operations*, District Supervisor, 324 P.O. Bldg., 135 High St., Hartford, Conn. 06101.

**JUSTICE, DEPT. OF**—*Federal Bureau of Investigation*: Special Agent in Charge, Thomas R. Dugan, 770 Chapel St., New Haven 06510; P.O. Box 2058, 06521.

*Immigration and Naturalization Service*: District Director, James E. Smith, P.O. Bldg., 135 High St., Hartford 06101.

*Drug Enforcement Administration*.—Special Agent-in-Charge, Peter F. Gruden, Rm. 628-E, 450 Main St., Hartford 06103.

*U.S. Attorney*, Peter C. Dorsey, Room 310, 270 Orange St., New Haven 06510; *Chief Asst. U.S. Attorney*, Harold J. Pickerstein, New Haven 06510; *U.S. Marshal*, Ermen J. Pallanck, P.O. Bldg., 141 Church St., New Haven 06510; *Chief Deputy U.S. Marshal*, Anthony G. Dirienzo, Jr., New Haven. *Federal Correctional Institution, Warden*, George C. Wilkinson, Danbury 06810.

**LABOR, DEPT. OF**—*Bureau of Apprenticeship and Training* (State Office): John R. Ulan, State Director, Rooms 303-304, 135 High St., Hartford, Conn. 06101. (Field Office): James E. Daly, Field Rep., Room 301-A, 915 Lafayette Blvd., Bridgeport, Conn. 06603.

*Employment Standards Administration* (Area Office): John J. Reardon, Area

Director, Room 305, 135 High St., Hartford, Conn. 06101. Location of other offices: 915 Lafayette Blvd., Bridgeport, Conn. 06603; 746 Chapel St., New Haven, Conn. 06510; U.S. Custom House, 150 Bank St., New London, Conn. 06320.

*Labor Management Services Administration* (Field Office): Dennis P. Sullivan, Resident Compliance Officer, Room 306, 135 High St., Hartford, Conn. 06101; Frank Barszcz, Compliance Officer.

*Occupational Safety and Health Administration* (Area Office): Harold R. Smith, Area Director, 450 Main St., Hartford, Conn. 06103.

*Veterans' Employment Service* (Field Office): William F. Hill, Veterans' Employment Rep., Conn. Labor Dept. Bldg., 200 Folly Brook Blvd., Wethersfield, Conn. 06115. Robert B. Inman, Asst. Veterans' Employment Rep., c/o Conn. State Employment Service Office, 816 Fairfield Ave., Bridgeport, Conn. 06604.

**NATIONAL AERONAUTICS AND SPACE ADMINISTRATION**—Address: 400 Maryland Ave., S.W., Washington, D.C. 20546. Administrator, Dr. James C. Fletcher; Deputy Adm., Dr. George M. Low.

**NATIONAL LABOR RELATIONS BOARD**—*Region 1*: Director, Robert S. Fuchs, Bulfinch Bldg., 15 New Chardon St., 7th Floor, Boston, Mass. 02114, covering Maine, New Hampshire, Vermont, Massachusetts, Rhode Island, Connecticut, except for Fairfield County. *Region 2*: Director, Winifred D. Morio, Federal Bldg., 26 Federal Plaza, New York, N.Y. 10007, covering Fairfield County in Connecticut; Orange, Putnam, Rockland, Westchester, Bronx and New York Counties in New York State.

**NAVY, DEPT. OF THE**—Commander, *Military Sealift Command*, Atlantic Military Ocean Terminal, Bldg. 42, Bayonne, New Jersey 07002. Commandant, *Third Naval District* and Commander, *Naval Base*, New York, Flushing and Washington Aves., Brooklyn, N.Y. 11251, RADM F. B. Guest, Jr., USN. Commanding Officer, *U.S. Naval Submarine Base New London*, Groton, Conn. 06340, Capt. R. D. Rawlins, USN. Officer in Charge, *New London Laboratory of the Naval Underwater Systems Center*, New London, Conn. 06320, Capt. F. W. Victor, USN.

**POSTAL SERVICE, U.S.**—*Connecticut District Office*, P.O. Box 1748, Hartford, Conn. 06101; *District Manager*, Wm. A. Carroll; *Dist. Dir., Customer Services*, Joseph M. Donahue; *Dist. Dir., Mail Processing*, A. W. Kuratczyk; *Dist. Dir., Finance* Bernard E. Gorenberg; *Dist. Dir., Employee and Labor Relations*, Francis J. Boughan; *SCF Manager-Postmasters*, Hartford, Paul E. Donovan; New Haven, Donald M. Maloney; New London, Anthony Facas; Stamford, Manuel Vetti; Waterbury, Edward J. Sheehan.

**RAILROAD RETIREMENT BOARD**—Regional Director, William R. Spence, Rm. 3415, 26 Federal Plaza, New York, N.Y. 10007; District Mgr., Hyman D. Quint, Rm. 3404, 26 Federal Plaza, New York, N.Y. 10007. Itinerant service every Monday and Tuesday at 54 Meadow St., Rm. 118, New Haven, Conn. Direct phone service to New York, 562-0819.

**SECURITIES AND EXCHANGE COMMISSION**—Regional Administrator, Floyd H. Gilbert, 150 Causeway St., Boston, Mass. 02114.

**SMALL BUSINESS ADMINISTRATION**—Address: 450 Main St., Hartford 06103. District Director, Thomas E. Higgins, Asst. District Dir. for Finance and Investment, Marvin H. Kaplan; Asst. District Dir. for Management Assistance, Vincent J. Mineo; Attorney Advisor, Harvey L. Backmender; Community Economic Development Div. Chief, John P. Burke; Financing Div. Chief, Leon Kessler; Portfolio Management Div. Chief, Thomas C. Toomey.

**TRANSPORTATION, DEPT. OF**—*U.S. Coast Guard*: Comdr., *Third Coast Guard District*, Vice Adm. William F. Rea III, Governor's Island, N.Y. 10004; Supt., *U.S. Coast Guard Academy*, Rear Adm. William A. Jenkins, New London; Comdr., *U.S. Coast Guard Group*, Long Island Sound. Cdr. Emanuel Schneider, 120 Woodward Ave., New Haven; Comdg. Officer, *New London Station*, LCdr. Joseph E. Tamalonis, Fort Trumbull, New London; Comdg. Officer, *U.S. Coast Guard Marine Inspection Detachment*, LCdr. Robert P. Knauff, Rm. 1, Customhouse, New London.

*Federal Aviation Administration*: Local Coordinator, Chief Flight Service Station, Raymond W. Roschbach, Bradley International Airport, Windsor Locks 06096.

*Federal Highway Administration*: 990 Wethersfield Ave., Hartford 06114. Division Administrator, D. J. Altobelli; Motor Carrier Safety Investigator, Richard A. Goselin.

*Federal Railroad Administration*—Region I: Director, Charles R. Meyrick, 150 Causeway St., Analex Bldg., 13th Floor, Boston, Mass. 02114.

*National Highway Traffic Safety Administration*—Region I: Transportation Systems Center, Regional Administrator, James F. Williamson, 55 Broadway, Cambridge, Mass. 02142.

**TREASURY, DEPT. OF THE**—*Bureau of Alcohol, Tobacco and Firearms*: Resident Agent in Charge, John H. Waddock, 450 Main St., Hartford 06103.

*Internal Revenue Service*: District Director of Internal Revenue, Pete J. Medina, 450 Main St., Hartford; Asst. District Director of Internal Revenue, Albert C. Shuckra; Chief, Intelligence Div., Gerald C. Cavanaugh; Chief, Collection Div., Percival L. Johnson, Jr.; Chief, Taxpayer Service Div., Francine Crowley; Chief, Audit Div., Anthony W. Crafa; Chief, Administration Div., Carolyn A. Burns; Chief Appellate Branch, Lloyd S. Williams. *U.S. Savings Bonds Division*: State Dir., Stanley J. Pribyson, Rm. 617-A, 450 Main St., Hartford.

*U.S. Customs Service*: Acting District Director, James F. Mulcahy, 120 Middle St., Bridgeport 06603.

*U.S. Secret Service*: Special Agent in Charge, Samuel E. Sulliman, 205 Whitney Ave., New Haven 06511.

**VETERANS ADMINISTRATION**—*Administrator of Veterans Affairs*: Central Office, Vermont between H & I Sts., N.W., Washington, D.C. 20420.

*Regional Office*: 450 Main St., Hartford (Tel. 244-3740), *Director*, Joseph M. Card, Jr.; *Asst. Director*, Recco F. Vernile; *District Counsel*, Walter C. Ford; *Adjudication Officer*, James F. Sponzo; *Loan Guaranty Officer*, Leo E. Francini; *Veterans Service Officer*, George F. Merrithew; *Chief Adm. Div.*, Douglas L. Weber; *Chief, Finance and Data Processing Div.*, Thomas J. Tackett; *Personnel Officer*, Marian L. Failla.

*Veterans Administration Offices*: Veterans Administration Hospital, Newington, Tel. 643-1265. Stephen Hunt, Veterans Benefits Counselor. Veterans Administration Hospital, West Spring St., West Haven, Tel. 641-7285. Lawrence Joel and Donald Schnur, Veterans Benefits Counselors.

**VETERANS ADMINISTRATION HOSPITAL**—Newington (Tel. 666-4631). *Hospital Dir.*, Charles W. Lyons; *Asst. Hospital Dir.*, Marvin E. O'Rear.

*Administrative Services*: *Acting Chief, Fiscal Service*, Barry Raff; *Chief, Personnel Service*, Jon Matthews; *Chief, Bldg. Management Service*, Ruby Draisey; *Chief, Engineering*, Charles Ricci; *Chief, Supply Service*, Roy Merino.

*Professional Services*: *Chief of Staff*, James Holsinger, M.D.; *Chief, Medical Administration*, Richard Citron; *Chief, Medical Service*, Robert L. Scheig, M.D.; *Chief, Surgical Service*, Arthur Anderson, M.D.; *Acting Chief, Radiology Service*, Ernest Henken, M.D.; *Chief, Laboratory Service*, Peter A. Rinaudo, M.D.; *Chief, Dental Service*, Chester Paczkowski, D.D.S.; *Chief, Psychiatric Service* (including Mental Hygiene Clinic and Day Center), Leo Oxley, M.D.; *Chief, Psychology Service*, Rudolf R. Abramczyk, Ph.D.; *Chief, Pharmacy Service*, John Stevens; *Chief, Social Work Service*, Miss Araxie Yeranian; *Chief, Nursing Service*, Miss Eleanor Emerson; *Chief, Dietetic Service*, Miss Mary Cuddy.

**VETERANS ADMINISTRATION HOSPITAL**—West Haven (Tel. 933-2561). *Hospital Dir.*, Albert M. Blech; *Asst. Hospital Dir.*, Frank W. Caldwell.

*Administrative Services*: *Chief, Fiscal Service*, John H. Bonsall; *Chief, Personnel Service*, Stanford K. Tsugawa; *Chief, Bldg. Management Service*, Charles J. Malick; *Chief, Engineering*, Jack E. Duane; *Chief, Supply Service*, James Fanning.

*Professional Services*: *Chief of Staff*, Edward Storer, M.D.; *Chief, Medical Administration*, William R. Moore; *Chief, Medical Service*, Robert M. Donaldson, Jr., M.D.; *Chief, Surgical Service*, Edward Storer, M.D.; *Chief, Psychiatric Service*, Paul Errera, M.D.; *Chief, Laboratory Service*, Leonard Kaplow, M.D.; *Acting Chief, Radiology Service*, Mary F. Keohane, M.D.; *Chief, Rehabilitation Medicine*, Thomas R. Johnson, M.D.; *Chief, Dental Service*, Benjamin Ciola, D.D.S.; *Chief, Nuclear Medicine Service*, Donald L. Buchanan, M.D.; *Chief, Nursing Service*, Hazel J. Burleson; *Chief, Dietetic Service*, Miss Joyce Chamberlain; *Chief, Pharmacy Service*, Thaddeus S. Poreda; *Chief, Social Work Service*, Emanuel Morse; *Chief, Medical Illustrations Service*, Kenneth F. Hetmanski.

## SELECTIVE SERVICE SYSTEM FOR CONNECTICUT

*State Hdqrs.*, State Armory, P.O. Box 1558, Hartford 06101.—*State Dir.*, Frederick W. Palomba; *Operations Staff Officers*, Lt. Col. Frederick H. Russell, Salvatore J. Camilleri.

APPEAL BOARD FOR THE STATE OF CONNECTICUT, *Chm.*, F. Owen Eagan, John D. Callahan, Dr. Jerry Crawford, Dr. Walter P. Kosar, William C. Sheehy, Jr.

*Local Bd. No. 1* (Hartford, part of, and towns of Avon, Farmington, Newington, Rocky Hill, West Hartford, Wethersfield.) *Chm.*, Benjamin Globman, Albert L. Bisaccia, Robert J. D'Efemia, Harvey A. LaPorte, John Lupo, Jr., Alma McCarthy, George Saba.

*Local Bd. No. 2* (Hartford, part of, and towns of Bloomfield, Canton, East Granby, East Windsor, Enfield, Granby, Hartland, Simsbury, Suffield, Windsor, Windsor Locks.) *Chm.*, Ethan F. Bassford, John A. Alibrio, Alcide N. Gagnon, Earle F. Hannum, Richard J. Miller, Aldo P. Provera, Robert L. Rigney.

*Local Bd. No. 3* (Hartford, part of, and towns of East Hartford, Glastonbury, Manchester, Marlborough, South Windsor.) *Chm.*, William J. Roche, Marshall L. Barton, Albert R. Camaroc, Clarence E. Foley, Paul Mangiafico, Jr., Joseph V. Montinieri, Robert Sklener.

*Local Bd. No. 4* (Bristol, Burlington, Plainville, Southington.) *Chm.*, Leo P. Soucy, Dr. Andrew Basile, Donald Cassin, Edward A. D'Amato, Mrs. Nancy Jewett, Anthony Potocki, Roger Tolles.

*Local Bd. No. 5* (New Britain, Berlin.) *Chm.*, Andrew P. Denuzze, Joseph J. Briganti, Renato Candelori, Richard E. Kerin, William F. McKeon, George Skovran, Joe C. Willis.

*Local Bd. No. 6* (Middletown, Chester, Clinton, Cromwell, Deep River, Durham, East Haddam, East Hampton, Essex, Haddam, Portland, Killingworth, Middlefield, Old Saybrook, Westbrook.) *Chm.*, Roger W. Lindquist, James J. Csere, Howard D. Ives, Eric G. Lowry, Thomas J. Reynolds, Jr.

*Local Bd. No. 7* (Meriden, Wallingford.) *Chm.*, Joseph F. Noonan, Dr. Sidney Brick, Hugh Hayden, Roger W. King, Paul Mingrino, Alfred R. Tomassetti, Nelson W. Winston.

*Local Bd. No. 8* (New Haven, part of, and towns of Hamden, North Haven.) *Chm.*, Frank M. Porto, Paul P. Bujalski, Walter F. Hammie, Daniel P. Perrotto, Milton L. Rutenberg.

*Local Bd. No. 9* (New Haven, part of, and towns of Bethany, Milford, Orange, West Haven, Woodbridge.) *Chm.*, Stephan L. Hilcoff, Morris Arovos, Arthur Bosley, John L. Capecelatro, Joseph Celentano, Arthur Lewis, Michael J. Massaro.

*Local Bd. No. 10* (New Haven, part of, and towns of Branford, East Haven, Guilford, Madison, North Branford.) *Chm.*, Nicholas Perrelli, Richard J. Beatty, James M. Canali, Andrew A. Gambardella, Domingo Maldonado, Morris Olmer, Anthony G. Rizzo.

*Local Bd. No. 11* (Waterbury, part of, and towns of Middlebury, Southbury.) *Chm.*, Francis J. Phelan, George B. Cohen, Morton H. Engelman, Keith Q. Kilborn, Chester R. Palmer, David B. Thompson, John N. Zuella.

*Local Bd. No. 12* (Waterbury, part of, and towns of Cheshire, Naugatuck, Prospect, Wolcott.) *Chm.*, Thomas J. Dowling, Jr., Thomas F. Kenny, Renaud J. Levesque, Richard A. Linke, Kenneth E. Pinard, Sr., Richard V. Provencher, Brook J. Tarbox.

*Local Bd. No. 13* (Danbury, Bethel, Brookfield, New Fairfield, Newtown, Redding, Ridgefield, Sherman.) *Chm.*, Philip J. Colla, Patrick J. Crehan, Joseph Matranga, James E. Nimmons, Mitchell M. Samaha, Raymond E. Wienczek.

*Local Bd. No. 14* (Bridgeport, part of, and town of Stratford.) *Chm.*, Edward J. Grace, Jr., John P. Albertson, Anthony P. Caseria, Stephen W. Firmender, Perry V. Hyslop, Julius Nobili, John K. Ricci.

*Local Bd. No. 15* (Bridgeport, part of, and towns of Monroe, Shelton, Trumbull.) Harold Bufferd, Paul Custard, Daniel Dusenberry, Casey J. Perelka, Robert D. Sheehan, John H. Welch, Jr.

*Local Bd. No. 16* (Bridgeport, part of, and towns of Easton, Fairfield, Weston, Westport.) *Chm.*, Alfred J. Gallucci, George H. Farrell, Evelyn Flynn, David H. MacKenzie, Jr., Charles F. Ross, Jr., Joseph L. Shalvoy, Mrs. Yolanda M. Tallman.

*Local Bd. No. 17* (Norwalk, Darien, New Canaan, Wilton.) *Chm.*, Simon B. Ehrlich, Robert T. Eckenrode, Geno J. Eriquezzo, Pedro Guerrero, Louis Marino, Charles S. Marshall.

*Local Bd. No. 18* (Stamford, Greenwich.) *Chm.*, Nathaniel Dickerson, Emile W. Jacques, Jr., Joseph Kolok, Muriel D. Lewis, John R. McCormack, Mrs. Rosalie Monahan, John T. Rinello.

*Local Bd. No. 19* (Watertown, Bethlehem, Bridgewater, Morris, New Milford, Plymouth, Roxbury, Thomaston, Warren, Washington, Woodbury.) *Chm.*, Felix Borkowski, Jr., Charles L. Duncan, Theodore L. Hine, Frederick H. Hoyt, William Moskaluk, Joseph J. Russo.

*Local Bd. No. 20* (Torrington, Barkhamsted, Canaan, Colebrook, Cornwall, Goshen, Harwinton, Kent, Litchfield, New Hartford, Norfolk, North Canaan, Salisbury, Sharon, Winchester.) *Chm.*, Hugh K. McCafferty, Bruce T. Grannan, Mrs. Bertha Hughes, Martin J. Moraghan, Jr., Joseph N. Perosino, Reginald J. Smith, Thomas H. Whyte.

*Local Bd. No. 21* (Vernon, Andover, Bolton, Columbia, Coventry, Ellington, Hebron, Mansfield, Somers, Stafford, Tolland, Union, Willington.) *Chm.*, Charles C. Bradley, Leonard Benjamin, Henry S. Lachut, Jr., Theodore R. Palmer, Nicholas Pawluk.

*Local Bd. No. 22* (Windham, Brooklyn, Canterbury, Chaplin, Hampton, Plainfield, Pomfret, Scotland, Sterling.) *Chm.*, James N. Oliver, Jr., Stuart A. Baribeault, Frank Ereshena, Romeo R. Vezina, Barbara Warner.

*Local Bd. No. 23* (Putnam, Ashford, Eastford, Killingly, Thompson, Woodstock.) *Chm.*, Omer H. Bruneau, Raymond B. LeDuc, Peter P. Nedzweckas, Patrick J. Reddy, Robert A. Warren.

*Local Bd. No. 24* (Norwich, Bozrah, Colchester, Franklin, Griswold, Lebanon, Ledyard, Lisbon, North Stonington, Preston, Sprague, Voluntown.) *Chm.*, James J. Quarto, Anthony A. Dombkowski, Mrs. Elizabeth Fletcher, James E. Sheehan.

*Local Bd. No. 25* (New London, East Lyme, Groton, Lyme, Montville, Old Lyme, Salem, Stonington, Waterford.) *Chm.*, Thomas P. Levanti, Linwood W. Bland, Jr., Joseph C. Heap, Mrs. Joan P. Humphreville, Jacquelyn Thomas, Mary L. Maultsby, Thomas C. Walker.

*Local Bd. No. 70* (Ansonia, Beacon Falls, Derby, Oxford, Seymour.) *Chm.*, Thomas J. Elliott, Percy M. Cohen, Joseph W. Digris, Nicholas Dudchik, Lucy McConologue.

# AREA, POPULATION, CAPITALS AND ELECTED OFFICIALS OF THE STATES

(1970 U.S. final census figures are set forth in this list)

## ALABAMA

(Yellowhammer State, Heart of Dixie)

Capital, Montgomery 36105 Area, 51,609 Sq. M. Population, 3,444,165  
 Motto, *Audemus Jura Nostra Defendere* Flower, Camellia  
 (We Dare Defend Our Rights) Bird, Yellowhammer  
 Tree, Southern Pine Song, Alabama

Office	Name	Pol.	Salary	Term Ends
Governor	George C. Wallace	Dem.	\$28,955	Jan. 1979
Lieut. Governor	Jere Beasley	Dem.	*	Jan. 1979
Secretary of State	Agnes Baggett	Dem.	22,959	Jan. 1979
Treasurer	Melba Till Allen	Dem.	22,959	Jan. 1979
Comptroller	Fred E. Zeigler	Dem.		Appointive
Attorney General	Bill Baxley	Dem.	33,500	Jan. 1979

\*\$300 per month plus \$50 per day while in session.

## ALASKA

Capital, Juneau 99811 Area, 586,412 Sq. M. Population, 302,173  
 Motto, North to the Future Flower, Forget-Me-Not  
 Tree, Sitka Spruce Bird, Willow Ptarmigan  
 Song, Alaska's Flag

Office	Name	Pol.	Salary	Term Ends
Governor	Jay S. Hammond	Rep.	\$50,000	Dec. 1978
Lieut. Governor	Lowell Thomas, Jr.	Rep.	44,000	Dec. 1978
Secretary of State	(Lieutenant Governor acts as Secretary of State.)			
Attorney General	Avrum M. Gross	Dem.	53,376	*

\*Serves at the pleasure of the Governor.

## ARIZONA

(The Grand Canyon State)

Capital, Phoenix 85007 Area, 113,909 Sq. M. Population, 1,772,482  
 Motto, *Ditat Deus* (God Enriches) Flower, Saguaro Cactus  
 Tree, Palo Verde Bird, Cactus Wren  
 Song, Arizona

Office	Name	Pol.	Salary	Term Ends
Governor	Raul H. Castro	Dem.	\$35,000	Jan. 1979
Lieut. Governor	None			
Secretary of State	Wesley Bolin	Dem.	24,000	Jan. 1979
Treasurer	Bart Fleming	Rep.	22,500	Jan. 1979
Attorney General	Bruce Babbitt	Dem.	35,000	Jan. 1979

## ARKANSAS

(Land of Opportunity)

Capital, Little Rock 72201 Area, 53,104 Sq. M. Population, 1,923,295  
 Motto, *Regnat Populus* (The People Rule) Flower, Apple Blossom  
 Tree, Pine Bird, Mockingbird  
 Song, Arkansas

Office	Name	Pol.	Salary	Term Ends
Governor	David Pryor	Dem.	\$10,000	Jan. 1977
Lieut. Governor	Joe Purcell	Dem.	2,500	Jan. 1977
Secretary of State	George O. Jernigan, Jr.	Dem.	5,000	Jan. 1977
Treasurer	Nancy J. Hall	Dem.	5,000	Jan. 1977
Auditor	Jimmie "Red" Jones	Dem.	5,000	Jan. 1977
Attorney General	Jim Guy Tucker	Dem.	6,000	Jan. 1977

## CALIFORNIA

(The Golden State)

Capital, Sacramento 95814 Area, 158,693 Sq. M. Population, 20,161,000  
 Motto, *Eureka* (I Have Found It) Flower, Golden Poppy  
 Tree, California Redwood Bird, Valley Quail  
 Animal, Grizzly Bear Song, I Love You, California

Office	Name	Pol.	Salary	Term Ends
Governor	Edmund G. Brown, Jr.	Dem.	\$49,100	Jan. 1979
Lieut. Governor	Mervyn M. Dymally	Dem.	35,000	Jan. 1979
Secretary of State	March K. Fong Eu	Dem.	35,000	Jan. 1979
Treasurer	Jesse M. Unruh	Dem.	35,000	Jan. 1979
Controller	Kenneth Cory	Dem.	35,000	Jan. 1979
Attorney General	Evelle J. Younger	Rep.	42,000	Jan. 1979

## COLORADO

(The Centennial State)

Capital, Denver 80203 Area, 104,247 Sq. M. Population, 2,207,259  
 Motto, *Nil Sine Numine* (Nothing Without Providence) Flower, Columbine  
 Tree, Blue Spruce Bird, Lark Bunting  
 Animal, Big Horn Sheep Song, Where the Columbines Grow

Office	Name	Pol.	Salary	Term Ends
Governor	Dick Lamm	Dem.	\$40,000	Jan. 1979
Lieut. Governor	George Brown	Dem.	25,000	Jan. 1979
Secretary of State	Mary Estill Buchanan	Rep.	25,000	Jan. 1979
Treasurer	Sam Brown	Dem.	25,000	Jan. 1979
Attorney General	J. D. MacFarlane	Dem.	32,500	Jan. 1979

## CONNECTICUT

(The Constitution State)

Capital, Hartford 06115 Area, 5,009 Sq. M. Population, 3,032,217  
 Motto, *Qui Transtulit Sustinet* Flower, Mountain Laurel  
 (He Who Transplanted Still Sustains) Bird, American Robin  
 Tree, White Oak Song, none  
 Animal, Sperm Whale (Physeter Catodon)

Office	Name	Pol.	Salary	Term Ends
Governor	Ella Grasso	Dem.	\$42,000	Jan. 1979
Lieut. Governor	Robert K. Killian	Dem.	18,000	Jan. 1979
Secretary of State	Gloria Schaffer	Dem.	20,000	Jan. 1979
Treasurer	Henry E. Parker	Dem.	20,000	Jan. 1979
Comptroller	J. Edward Caldwell	Dem.	20,000	Jan. 1979
Attorney General	Carl R. Ajello	Dem.	30,000	Jan. 1979

## DELAWARE

(The First State)

Capital, Dover 19901 Area, 2,057 Sq. M. Population, 548,104  
 Motto, Liberty and Independence Flower, Peach Blossom  
 Tree, American Holly Bird, Chicken  
 Song, Our Delaware

Office	Name	Pol.	Salary	Term Ends
Governor	Sherman W. Tribbitt	Dem.	\$35,000	Jan. 1977
Lieut. Governor	Eugene D. Bookhammer	Rep.	9,000	Jan. 1977
Secretary of State	Robert H. Reed	Dem.	18,720	*
Treasurer	Mary D. Jorlin	Rep.	18,000	Jan. 1977
Auditor	Richard T. Collins	Rep.	18,000	Jan. 1977
Attorney General	Richard R. Wier, Jr.	Dem.	30,000	Jan. 1979

\*Appointed by the Governor to serve at his pleasure.

## FLORIDA

(The Sunshine State)

Capital, Tallahassee 32304 Area, 58,560 Sq. M. Population, 6,789,443  
 Motto, In God We Trust Flower, Orange Blossom  
 Tree, Sabal Palm Bird, Mockingbird  
 Song, The Swanee River (Old Folks at Home)

Office	Name	Pol.	Salary	Term Ends
Governor	Reubin O'D. Askew	Dem.	\$50,000	Jan. 1979
Lieut. Governor	J. H. Williams	Dem.	36,000	Jan. 1979
Secretary of State	Bruce A. Smathers	Dem.	40,000	Jan. 1979
Treasurer	Philip F. Ashler	Dem.	40,000	Jan. 1977
Comptroller	Gerald A. Lewis	Dem.	40,000	Jan. 1979
Attorney General	Robert L. Shevin	Dem.	40,000	Jan. 1979

## GEORGIA

(The Empire State of the South)

Capital, Atlanta 30334 Area, 58,876 Sq. M. Population, 4,589,575  
 Motto, Wisdom, Justice and Moderation Flower, Cherokee Rose  
 Tree, Live Oak Song, Georgia

Office	Name	Pol.	Salary	Term Ends
Governor	George Busbee	Dem.	\$50,000	Jan. 1979
Lieut. Governor	Zell Miller	Dem.	25,000	Jan. 1979
Secretary of State	Ben W. Fortson, Jr.	Dem.	35,000	Jan. 1979
Comptroller	Johnnie L. Caldwell	Dem.	35,000	Jan. 1979
Attorney General	Arthur K. Bolton	Dem.	40,000	Jan. 1979

## HAWAII

(The Aloha State)

Capital, Honolulu 96813 Area, 6,450 Sq. M. Population, 769,913  
 Motto, *Ua Mau Ke Ea O Ka Aina I Ka Pono* Flower, Hibiscus  
 (The Life of the Land is Perpetuated in Righteousness) Bird, Hawaiian Goose  
 Tree, Kukui (Candlenut) Song, Hawaii Pono

Office	Name	Pol.	Salary	Term Ends
Governor	George R. Ariyoshi	Dem.	\$50,000	Dec. 1978
Lieut. Governor	Nelson K. Doi	Dem.	47,500	Dec. 1978
Secretary of State	(Lieutenant Governor acts as Secretary of State.)			
Comptroller	Hideo Murakami	Dem.	42,500	Dec. 1978
Attorney General	Ronald Amemiya	Dem.	42,500	Dec. 1978

## IDAHO

(The Gem State)

Capital, Boise 83720 Area, 83,557 Sq. M. Population, 713,008  
 Motto, *Esto Perpetua* Flower, Syringa  
 (It Is Perpetuated, or It Is Forever) Bird, Mountain Bluebird  
 Tree, Western White Pine Song, Here We Have Idaho  
 Animal, Appalossa Horse

Office	Name	Pol.	Salary	Term Ends
Governor	Cecil D. Andrus	Dem.	\$33,000	Jan. 1979
Lieut. Governor	John Evans	Dem.	8,000	Jan. 1979
Secretary of State	Pete T. Cennarusa	Rep.	21,500	Jan. 1979
Treasurer	Marjorie Ruth Moon	Dem.	21,500	Jan. 1979
Auditor	Joe R. Williams	Dem.	21,500	Jan. 1979
Attorney General	Wayne Kidwell	Rep.	25,000	Jan. 1979





## KENTUCKY

(The Blue Grass State)

Capital, Frankfort 40601 Area, 40,395 Sq. M. Population, 3,219,311  
 Motto, United We Stand, Divided We Fall Flower, Goldenrod  
 Tree, The Tulip Poplar Bird, Cardinal  
 Song, My Old Kentucky Home

Office	Name	Pol.	Salary	Term Ends
Governor	Julian M. Carroll	Dem.	\$35,000	Dec. 1979
Lieut. Governor	Thelma L. Stovall	Dem.	22,500	Dec. 1979
Secretary of State	Drexell R. Davis	Dem.	22,500	Jan. 1980
Treasurer	Frances Jones Mills	Dem.	22,500	Jan. 1980
Auditor	George Atkins	Dem.	22,500	Jan. 1980
Attorney General	Robert F. Stephens	Dem.	22,500	Jan. 1980

## LOUISIANA

(The Pelican State)

Capital, Baton Rouge 70804 Area, 48,523 Sq. M. Population, 3,644,796  
 Motto, Union, Justice and Confidence Flower, Magnolia  
 Tree, Bald Cypress Bird, Eastern Brown Pelican  
 Song, Give Me Louisiana

Office	Name	Pol.	Salary	Term Ends
Governor	Edwin Edwards	Dem.	\$50,000	May 1980
Lieut. Governor	James E. Fitzmorris, Jr.	Dem.	40,000	May 1980
Secretary of State	Paul Hardy	Dem.	35,000	May 1980
Treasurer	Mary Evelyn Parker	Dem.	35,000	May 1980
Attorney General	William J. Guste, Jr.	Dem.	35,000	May 1980

## MAINE

(The Pine Tree State)

Capital, Augusta 04330 Area, 33,215 Sq. M. Population, 993,663  
 Motto, *Dirigo* (I Direct or Guide) Flower, White Pine Cone and Tassel  
 Tree, White Pine Bird, Chickadee  
 Song, State of Maine

Office	Name	Pol.	Salary	Term Ends
Governor	James B. Longley	Ind.	\$35,000	Jan. 1979
Secretary of State*	Markham L. Gartley	Dem.	20,000	Jan. 1977
Treasurer*	Rodney L. Scribner	Dem.	15,000	Jan. 1977
Attorney General*	Joseph E. Brennan	Dem.	25,500	Jan. 1977

\*Elected by State Legislature.

## MARYLAND

(Old Line State, Free State)

Capital, Annapolis 21404 Area, 10,577 Sq. M. Population, 3,922,399  
 Motto, *Fatti Maschii, Femine Parole* Flower, Black-eyed Susan  
 (Manly Deeds, Womanly Words) Bird, Baltimore Oriole  
 Tree, Wye Oak Song, Maryland, My Maryland  
 Animal, Chesapeake Bay Retriever

Office	Name	Pol.	Salary	Term Ends
Governor	Marvin Mandel	Dem.	\$25,000	Jan. 1979
Lieut. Governor	Blair Lee III	Dem.	44,856	Jan. 1979
Secretary of State	Fred L. Wineland	Dem.	24,000	Appointive
Treasurer	William S. James	Dem.	44,856	Appointive
Comptroller	Louis L. Goldstein	Dem.	44,856	Dec. 1978
Attorney General	Francis B. Burch	Dem.	44,856	Dec. 1978

### MASSACHUSETTS

(The Bay State)

Capital, Boston 02133 Area, 8,257 Sq. M. Population, 5,689,170  
 Motto, *Ense Petit Placidam Sub Libertate Quietem* Flower, Mayflower  
 (By the Sword We Seek Peace but Peace Only Under Liberty) Bird, Chickadee  
 Tree, American Elm Song, Massachusetts  
 Animal, Morgan Horse

Office	Name	Pol.	Salary	Term Ends
Governor	Michael S. Dukakis	Dem.	\$40,000	Jan. 1979
Lieut. Governor	Thomas P. O'Neill, III	Dem.	25,000	Jan. 1979
Secretary of Commonwealth	Paul Guzzi	Dem.	25,000	Jan. 1979
Treasurer	Robert Q. Crane	Dem.	25,000	Jan. 1979
Attorney General	Francis X. Bellotti	Dem.	30,000	Jan. 1979

### MICHIGAN

(The Wolverine State)

Capital, Lansing 48918 Area, 58,216 Sq. M. Population, 8,875,083  
 Motto, *Si Quaeris Peninsulam Amoenam Circumspice* Flower, Apple Blossom  
 (If You Seek a Pleasant Peninsula, Look About You) Bird, Robin  
 Tree, White Pine Song, Michigan, My Michigan

Office	Name	Pol.	Salary	Term Ends
Governor	William G. Milliken	Rep.	\$47,250	Jan. 1979
Lieut. Governor	James J. Damman	Rep.	27,500	Jan. 1979
Secretary of State	Richard H. Austin	Dem.	43,500	Jan. 1979
Treasurer	Allison Green		35,000	Appointive
Attorney General	Frank J. Kelley	Dem.	43,500	Jan. 1979

### MINNESOTA

(North Star State, Land of 10,000 Lakes)

Capital, St. Paul 55155 Area, 84,068 Sq. M. Population, 3,805,069  
 Motto, *L'Etoile Du Nord* (Star of the North) Flower, Pink and White Lady-slipper  
 Tree, Red Pine Bird, Loon  
 Song, Hail! Minnesota

Office	Name	Pol.	Salary	Term Ends
Governor	Wendell R. Anderson	D.F.L.	\$41,000	Jan. 1979
Lieut. Governor	Rudy Perpich	D.F.L.	30,000	Jan. 1979
Secretary of State	Joan Anderson Growe	D.F.L.	25,000	Jan. 1979
Treasurer	Jim Lord	D.F.L.	25,000	Jan. 1979
Auditor	Robert W. Mattson	D.F.L.	26,000	Jan. 1979
Attorney General	Warren Spannaus	D.F.L.	36,500	Jan. 1979

### MISSISSIPPI

(The Magnolia State)

Capital, Jackson 39201 Area, 47,716 Sq. M. Population, 2,216,912  
 Motto, *Virtute Et Armis* (By Valor and Arms) Flower, Magnolia  
 Tree, Magnolia Bird, Mockingbird  
 Song, Go Mississippi Go

Office	Name	Pol.	Salary	Term Ends
Governor	Cliff Finch	Dem.	\$43,000	Jan. 1980
Lieut. Governor	Evelyn Gandy	Dem.	15,000	Jan. 1980
Secretary of State	Heber A. Ladner	Dem.	28,000	Jan. 1980
Treasurer	Edwin Lloyd Pittman	Dem.	26,000	Jan. 1980
Auditor	W. H. (Hamp) King	Dem.	26,000	Jan. 1980
Attorney General	A. F. Summer	Dem.	30,000	Jan. 1980

## MISSOURI

(The "Show-Me" State)

Capital, Jefferson City 65101 Area, 69,686 Sq. M. Population, 4,677,983  
 Motto, *Salus Populi Suprema Lex Esto* Flower, Hawthorn  
 (The Welfare of the People shall be the Supreme Law) Bird, Eastern Bluebird  
 Tree, Dogwood Song, Missouri Waltz

Office	Name	Pol.	Salary	Term Ends
Governor	Christopher S. Bond	Rep.	\$37,500	Jan. 1977
Lieut. Governor	William C. Phelps	Rep.	16,000	Jan. 1977
Secretary of State	James C. Kirkpatrick	Dem.	25,000	Jan. 1977
Treasurer	James I. Spainhower	Dem.	20,000	Jan. 1977
Auditor	George W. Lehr	Dem.	20,000	Jan. 1977
Attorney General	John C. Danforth	Rep.	25,000	Jan. 1977

## MONTANA

(The Treasure State)

Capital, Helena 59601 Area, 147,138 Sq. M. Population, 694,409  
 Motto, *Oro y Plata* (Gold and Silver) Flower, Bitterroot  
 Tree, Ponderosa Pine Bird, Western Meadow Lark  
 Song, Montana

Office	Name	Pol.	Salary	Term Ends
Governor	Thomas L. Judge	Dem.	\$30,000	Jan. 1977
Lieut. Governor	Bill Christiansen	Dem.	20,500	Jan. 1977
Secretary of State	Frank Murray	Dem.	18,000	Jan. 1977
Treasurer	Hollis G. Connors	Rep.	18,000	Jan. 1977
Attorney General	Robert L. Woodahl	Rep.	25,000	Jan. 1977

## NEBRASKA

(The Cornhusker State)

Capital, Lincoln 68509 Area, 77,227 Sq. M. Population, 1,483,791  
 Motto, Equality Before the Law Flower, Goldenrod  
 Tree, Cottonwood Bird, Western Meadow Lark  
 Song, Beautiful Nebraska

Office	Name	Pol.	Salary	Term Ends
Governor	J. James Exon	Dem.	\$25,000	Jan. 1979
Lieut. Governor	Gerald Whelan	Dem.	25,000	Jan. 1979
Secretary of State	Allen J. Beermann	Dem.	25,000	Jan. 1979
Treasurer	Frank Marsh	Rep.	25,000	Jan. 1979
Auditor	Ray A. C. Johnson	Rep.	25,000	Jan. 1979
Attorney General	Paul L. Douglas	Rep.	32,500	Jan. 1979

## NEVADA

(Battle Born, The Sagebrush State)

Capital, Carson City 89701 Area, 110,540 Sq. M. Population, 488,738  
 Motto, All for Our Country Flower, Sagebrush  
 Tree, Single-leaf Pinon Bird, Mountain Bluebird  
 Animal, Bighorn Sheep Song, Home Means Nevada

Office	Name	Pol.	Salary	Term Ends
Governor	Mike O'Callaghan	Dem.	\$40,000	Jan. 1979
Lieut. Governor	Robert E. Rose	Dem.	6,000	Jan. 1979
Secretary of State	William D. Swackhamer	Dem.	25,000	Jan. 1979
Treasurer	Michael Mirabelli	Dem.	22,500	Jan. 1979
Comptroller	Wilson McGowan	Rep.	22,500	Jan. 1979
Attorney General	Robert List	Rep.	30,000	Jan. 1979

## NEW HAMPSHIRE

(The Granite State)

Capital, Concord 03301      Area, 9,304 Sq. M.      Population, 737,681  
 Motto, Live Free or Die      Flower, Purple Lilac  
 Tree, White Birch      Bird, Purple Finch  
 Songs, Old New Hampshire  
 New Hampshire Hills--New Hampshire, My New Hampshire

Office	Name	Pol.	Salary	Term Ends
Governor	Meldrim Thomson, Jr.	Rep.	\$34,070	Jan. 1977
Secretary of State*	Robert L. Stark	Rep.	25,476	Jan. 1977
Treasurer*	Robert W. Flanders	Rep.	25,476	Jan. 1977
Comptroller	Arthur H. Fowler		28,664	Appointive
Attorney General	Warren B. Rudman		29,106	Appointive

\*Elected by State Legislature.

## NEW JERSEY

(The Garden State)

Capital, Trenton 08625      Area, 7,836 Sq. M.      Population, 7,168,164  
 Motto, Liberty and Prosperity      Flower, Purple Violet  
 Tree, Red Oak      Bird, Eastern Goldfinch  
 Song, none

Office	Name	Pol.	Salary	Term Ends
Governor	Brendan Byrne	Dem.	\$55,000	Jan. 1978
Secretary of State*	J. Edward Crabiel	Dem.	43,000	Jan. 1978
Treasurer*	Richard C. Leone	Dem.	45,000	Jan. 1978
Comptroller	Edward G. Hofgesang (Acting)		40,000	
Attorney General*	William F. Hyland	Dem.	45,000	Jan. 1978

\*Appointed by the Governor.

## NEW MEXICO

(The Land of Enchantment)

Capital, Santa Fe 87501      Area, 121,666 Sq. M.      Population, 1,016,000  
 Motto, *Crescit Eundo* (It Grows as it Goes)      Flower, Yucca  
 Tree, Pinon      Bird, O Fair New Mexico  
 Animal, Black Bear      Song, *(Asi Es Nueva Mexico)*

Office	Name	Pol.	Salary	Term Ends
Governor	Jerry Apodaca	Dem.	\$35,000	Dec. 1978
Lieut. Governor	Robert E. Ferguson	Dem.	15,000	Dec. 1978
Secretary of State	Ernestine D. Evans	Dem.	24,000	Dec. 1978
Treasurer	Edward M. Murphy	Dem.	24,000	Dec. 1978
Auditor	Max Sanchez	Dem.	24,000	Dec. 1978
Attorney General	Tony Anaya	Dem.	30,000	Dec. 1978

## NEW YORK

(The Empire State)

Capital, Albany 12224      Area, 49,576 Sq. M.      Population, 18,241,266  
 Motto, *Excelsior* (Ever Upward)      Flower, Rose  
 Tree, Sugar Maple      Bird, Bluebird  
 Animal, Beaver      Song, none

Office	Name	Pol.	Salary	Term Ends
Governor	Hugh L. Carey	Dem.	\$85,000	Jan. 1979
Lieut. Governor	Mary Anne Krupsak	Dem.	60,000	Jan. 1979
Secretary of State	Mario M. Cuomo	Dem.	47,800	*
Comptroller	Arthur Levitt	Dem.	60,000	Jan. 1979
Attorney General	Louis J. Lefkowitz	Rep.	60,000	Jan. 1979

\*Appointed by the Governor to serve at his pleasure.

## NORTH CAROLINA

(The Tar Heel State)

Capital, Raleigh 27602 Area, 52,586 Sq. M. Population, 5,082,059  
 Motto, *Esse Quam Videri* (To Be Rather Than To Seem) Flower, Dogwood  
 Tree, Pine Bird, Cardinal  
 Animal, Gray Squirrel Song, The Old North State

Office	Name	Pol.	Salary	Term Ends
Governor	James E. Holshouser, Jr.	Rep.	\$38,500	Jan. 1977
Lieut. Governor	James B. Hunt, Jr.	Dem.	30,000	Jan. 1977
Secretary of State	Thad Eure	Dem.	31,000	Jan. 1977
Treasurer	Edwin Gill	Dem.	31,000	Jan. 1977
Auditor	Henry Bridges	Dem.	31,000	Jan. 1977
Attorney General	Rufus L. Edmisten	Dem.	35,000	Jan. 1977

## NORTH DAKOTA

(Sioux State, Flickertail State)

Capital, Bismarck 58501 Area, 70,665 Sq. M. Population, 619,750  
 Motto, Liberty and Union, Now and Forever, One and Inseparable Flower, Wild Prairie Rose  
 Tree, American Elm Bird, Western Meadow Lark  
 Song, North Dakota Hymn

Office	Name	Pol.	Salary	Term Ends
Governor	Arthur A. Link	Dem.	\$18,000	Jan. 1977
Lieut. Governor	Wayne Sanstead	Dem.	2,000	Jan. 1977
Secretary of State	Ben Meier	Rep.	11,000	Jan. 1977
Treasurer	Walter Christensen	Dem.	11,000	Jan. 1977
Auditor	Robert Peterson	Rep.	11,000	Jan. 1977
Attorney General	Allen I. Olson	Rep.	13,000	Jan. 1977

## OHIO

(The Buckeye State)

Capital, Columbus 43215 Area, 41,222 Sq. M. Population, 10,652,017  
 Motto, With God All Things are Possible Flower, Scarlet Carnation  
 Tree, Buckeye Bird, Cardinal  
 Song, Beautiful Ohio

Office	Name	Pol.	Salary	Term Ends
Governor	James A. Rhodes	Rep.	\$50,000	Jan. 1979
Lieut. Governor	Richard F. Celeste	Dem.	30,000	Jan. 1979
Secretary of State	Ted W. Brown	Rep.	38,000	Jan. 1979
Treasurer	Gertrude W. Donahey	Dem.	38,000	Jan. 1979
Auditor	Thomas E. Ferguson	Dem.	38,000	Jan. 1979
Attorney General	William J. Brown	Dem.	38,000	Jan. 1979

## OKLAHOMA

(The Sooner State)

Capital, Oklahoma City 73105 Area, 69,919 Sq. M. Population, 2,559,253  
 Motto, *Labor Omnia Vincit* (Labor Conquers All Things) Flower, Mistletoe  
 Tree, Redbud Bird, Scissor-tailed Flycatcher  
 Animal, American Buffalo (Bison) Song, Oklahoma

Office	Name	Pol.	Salary	Term Ends
Governor	David Lyle Boren	Dem.	\$42,500	Jan. 1979
Lieut. Governor	George Nigh	Dem.	24,000	Jan. 1979
Secretary of State	Jerome W. Byrd	Dem.	18,500	Jan. 1979
Treasurer	Leo Winters	Dem.	22,000	Jan. 1979
Attorney General	Larry Derryberry	Dem.	27,500	Jan. 1979

**OREGON**

(The Beaver State)

Capital, Salem 97310	Area, 96,981 Sq. M.	Population, 2,091,385
Motto, The Union		Flower, The Oregon Grape
Tree, Douglas fir		Bird, Western Meadow Lark
Animal, Beaver		Song, Oregon, My Oregon

<i>Office</i>	<i>Name</i>	<i>Pol.</i>	<i>Salary</i>	<i>Term Ends</i>
Governor	Robert W. Straub	Dem.	\$35,000	Jan. 1979
Secretary of State	Clay Myers	Rep.	29,000	Jan. 1977
Treasurer	James A. Redden	Dem.	29,000	Jan. 1977
Attorney General	Lee Johnson	Rep.	29,000	Jan. 1977

**PENNSYLVANIA**

(The Keystone State)

Capital, Harrisburg 17120	Area, 45,333 Sq. M.	Population, 11,793,909
Motto, Virtue, Liberty, and Independence		Flower, Mountain Laurel
Tree, Hemlock		Bird, Ruffed Grouse
Animal, White Tail Deer		Song, none

<i>Office</i>	<i>Name</i>	<i>Pol.</i>	<i>Salary</i>	<i>Term Ends</i>
Governor	Milton J. Shapp	Dem.	\$60,000	Jan. 1979
Lieut. Governor	Ernest P. Kline	Dem.	45,000	Jan. 1979
Secretary of Commonwealth*	C. DeLores Tucker	Dem.	35,000	Jan. 1979
Treasurer	Grace M. Sloan	Dem.	35,000	Jan. 1977
Attorney General*	Robert Kane	Dem.	40,000	Jan. 1979

\*Appointed by the Governor.

**RHODE ISLAND**

(Ocean State)

Capital, Providence 02903	Area, 1,214 Sq. M.	Population, 949,723
Motto, Hope		Flower, Violet
Tree, Red Maple		Bird, Rhode Island Red Hen
		Song, Rhode Island

<i>Office</i>	<i>Name</i>	<i>Pol.</i>	<i>Salary</i>	<i>Term Ends</i>
Governor	Philip W. Noel	Dem.	\$42,500	Jan. 1977
Lieut. Governor	J. Joseph Garrahy	Dem.	25,500	Jan. 1977
Secretary of State	Robert F. Burns	Dem.	25,500	Jan. 1977
Treasurer	Raymond H. Hawksley	Dem.	25,500	Jan. 1977
Attorney General	Julius C. Michaelson	Dem.	32,875	Jan. 1977

**SOUTH CAROLINA**

(The Palmetto State)

Capital, Columbia 29201	Area, 31,055 Sq. M.	Population, 2,590,516
Motto, <i>Animus Opibusque Parati</i>		Flower, Carolina Jessamine
(Prepared with Minds and Resources)		Bird, Carolina Wren
Tree, Palmetto		Song, Carolina
Animal, White Tail Deer		

<i>Office</i>	<i>Name</i>	<i>Pol.</i>	<i>Salary</i>	<i>Term Ends</i>
Governor	James B. Edwards	Rep.	\$39,000	Jan. 1979
Lieut. Governor	W. Brantley Harvey, Jr.	Dem.	16,250	Jan. 1979
Secretary of State	O. Frank Thornton	Dem.	34,000	Jan. 1979
Treasurer	Grady L. Patterson, Jr.	Dem.	34,000	Jan. 1979
Comptroller	Henry Mills	Dem.	34,000	Jan. 1979
Attorney General	Daniel R. McLeod	Dem.	34,000	Jan. 1979

## SOUTH DAKOTA

(The Sunshine State)

Capital, Pierre 57501 Area, 77,047 Sq. M. Population, 665,507  
 Motto, Under God the People Rule Flower, Pasque  
 Tree, Black Hills Spruce Bird, Ringneck Pheasant  
 Animal, Coyote Song, Hail, South Dakota

Office	Name	Pol.	Salary	Term Ends
Governor	Richard F. Kneip	Dem.	\$27,500	Jan. 1979
Lieut. Governor	Harvey Wollman	Dem.	4,500*	Jan. 1979
Secretary of State	Lorna B. Herseith	Dem.	17,500	Jan. 1979
Treasurer	David Volk	Rep.	17,500	Jan. 1979
Auditor	Alice Kundert	Rep.	17,500	Jan. 1979
Attorney General	William Janklow	Rep.	23,000	Jan. 1979

\*Plus \$25 per legislative day during session.

## TENNESSEE

(The Volunteer State)

Capital, Nashville 37219 Area, 42,244 Sq. M. Population, 3,924,164  
 Motto, Agriculture, Commerce Flower, Iris  
 Tree, Tulip poplar Bird, Mockingbird  
 Animal, Raccoon Song, The Tennessee Waltz

Office	Name	Pol.	Salary	Term Ends
Governor	Leonard Ray Blanton	Dem.	\$50,000	Jan. 1979
Lieut. Governor	John S. Wilder	Dem.	6,088	Jan. 1977
Secretary of State*	Joe C. Carr	Dem.	34,092	Jan. 1977
Treasurer*	Harlan Mathews	Dem.	34,092	Jan. 1977
Comptroller*	William R. Snodgrass	Dem.	37,749	Jan. 1977
Attorney General†	Ray A. Ashley, Jr.	Dem.	39,330	Sept. 1982

\*Elected by State Legislature.

†Appointed by Supreme Court.

## TEXAS

(The Lone Star State)

Capital, Austin 78711 Area, 267,338 Sq. M. Population, 11,196,730  
 Motto, Friendship Flower, Bluebonnet  
 Tree, Pecan Bird, Mockingbird  
 Song, Texas, Our Texas

Office	Name	Pol.	Salary	Term Ends
Governor	Dolph Briscoe	Dem.	\$65,000	Jan. 1979
Lieut. Governor	Bill Hobby	Dem.	7,200	Jan. 1979
Secretary of State*	Mark White	Dem.	38,100	Jan. 1979
Treasurer	Jesse James	Dem.	40,500	Jan. 1979
Comptroller	Bob Bullock	Dem.	40,500	Jan. 1979
Attorney General	John Hill	Dem.	40,500	Jan. 1979

\*Appointed by the Governor.

## UTAH

(The Beehive State)

Capital, Salt Lake City 84114 Area, 84,916 Sq. M. Population, 1,059,273  
 Motto, Industry Flower, Segoe Lily  
 Tree, Blue Spruce Bird, California Gull  
 Animal, Rocky Mountain Elk (Cervus Canadensis) Song, Utah We Love Thee

Office	Name	Pol.	Salary	Term Ends
Governor	Calvin L. Rampton	Dem.	\$33,000	Jan. 1977
Secretary of State	Clyde L. Miller	Dem.	20,000	Jan. 1977
Treasurer	David L. Duncan	Dem.	19,000	Jan. 1977
Auditor	David S. Monson	Rep.	19,000	Jan. 1977
Attorney General	Vernon B. Romney	Rep.	23,000	Jan. 1977



VERMONT

(The Green Mountain State)

Capital, Montpelier 05602 Area, 9,609 Sq. M. Population, 444,732  
 Motto, Vermont, Freedom and Unity Flower, Red Clover  
 Tree, Sugar Maple Bird, Hermit Thrush  
 Animal, Morgan Horse Song, Hail, Vermont!

Office	Name	Pol.	Salary	Term Ends
Governor	Thomas P. Salmon	Dem.	\$36,100	Jan. 1977
Lieut. Governor	Brian D. Burns	Dem.	15,500	Jan. 1977
Secretary of State	Richard C. Thomas	Rep.	19,600	Jan. 1977
Treasurer	Stella B. Hackel	Dem.	19,600	Jan. 1977
Attorney General	M. Jerome Diamond	Dem.	24,700	Jan. 1977

VIRGINIA

(The Old Dominion)

Capital, Richmond 23219 Area, 40,817 Sq. M. Population, 4,648,494  
 Motto, *Sic Semper Tyrannis* Flower, Dogwood  
 (Thus Always to Tyrants) Bird, Cardinal  
 Tree, Dogwood Song, Carry Me Back to Old Virginia  
 Animal, Fox Hound

Office	Name	Pol.	Salary	Term Ends
Governor	Mills E. Godwin, Jr.	Rep.	\$50,000	Jan. 1978
Lieut. Governor	John N. Dalton	Rep.	10,525	Jan. 1978
Secretary of Commonwealth*	Patricia R. Perkinson		17,400	Jan. 1978
Treasurer*	Robert C. Watts, Jr.		31,800	Jan. 1978
Comptroller*	Charles B. Walker		31,000	Jan. 1978
Attorney General	Andrew P. Miller	Dem.	37,500	Jan. 1978

\*Appointed by the Governor.

WASHINGTON

(The Evergreen State)

Capital, Olympia 98504 Area, 68,192 Sq. M. Population, 3,345,833  
 Motto, *Al-ki* (Byc and Bye) Flower, Rhododendron  
 Tree, Western Hemlock Bird, Willow Goldfinch  
 Song, Washington, My Home

Office	Name	Pol.	Salary	Term Ends
Governor	Daniel J. Evans	Rep.	\$42,150	Jan. 1977
Lieut. Governor	John A. Cherberg	Dem.	17,800	Jan. 1977
Secretary of State	Bruce K. Chapman	Rep.	21,400	Jan. 1977
Treasurer	Robert S. O'Brien	Dem.	24,150	Jan. 1977
Auditor	Robert V. Graham	Dem.	24,950	Jan. 1977
Attorney General	Slade Gorton	Rep.	31,500	Jan. 1977

WEST VIRGINIA

(The Mountain State, Panhandle State)

Capital, Charleston 25305 Area, 24,181 Sq. M. Population, 1,744,237  
 Motto, *Montani Semper Liberi* Flower, Rhododendron Maximum  
 (Mountaineers Always Free) Bird, Cardinal  
 Tree, Sugar Maple Song, The West Virginia Hills  
 Animal, Black Bear

Office	Name	Pol.	Salary	Term Ends
Governor	Arch A. Moore, Jr.	Rep.	\$35,000	Jan. 1977
Secretary of State	James R. McCartney	Rep.	22,500	Jan. 1977
Treasurer	Ronald G. Pearson	Rep.	22,500	Jan. 1977
Attorney General	Chauncey H. Browning, Jr.	Dem.	22,500	Jan. 1977

## WISCONSIN

(The Badger State)

Capital, Madison 53702	Area, 56,154 Sq. M.	Population, 4,417,731
Motto, Forward		Flower, Wood Violet
Tree, Sugar Maple		Bird, Robin
Animal, Badger		Song, On, Wisconsin!

<i>Office</i>	<i>Name</i>	<i>Pol.</i>	<i>Salary</i>	<i>Term Ends</i>
Governor	Patrick J. Lucey	Dem.	\$44,292	Jan. 1979
Lieut. Governor	Martin J. Schreiber	Dem.	28,668	Jan. 1979
Secretary of State	Douglas LaFollette	Dem.	13,500*	Jan. 1979
Treasurer	Charles P. Smith	Dem.	22,140	Jan. 1979
Attorney General	Bronson C. LaFollette	Dem.	36,450	Jan. 1979

\*Court case pending higher salary.

## WYOMING

(The Equality State)

Capital, Cheyenne 82001	Area, 97,914 Sq. M.	Population, 332,416
Motto, Equal Rights		Flower, Indian Paint Brush
Tree, Cottonwood		Bird, Meadow Lark
		Song, Wyoming

<i>Office</i>	<i>Name</i>	<i>Pol.</i>	<i>Salary</i>	<i>Term Ends</i>
Governor	Ed Herschler	Dem.	\$37,500	Jan. 1979
Lieut. Governor	(Secretary of State acts as Lieutenant Governor.)			
Secretary of State	Thyra Thomson	Rep.	23,000	Jan. 1979
Treasurer	Edwin J. Witzemberger	Rep.	23,000	Jan. 1979
Auditor	James B. Griffith	Rep.	23,000	Jan. 1979
Attorney General	Frank Mendicino	Dem.	24,000	*

\*Appointed by the Governor to serve at his pleasure.

## STATE LEGISLATURES

### Number, Term of Office, Salaries and Time of Meeting

*Source: Secretaries of State as of March 1, 1976*

State	Years Sessions	Month and Day	Limit of Regular Sessions	No. of Senators	Term of Senators (yrs.)	No. of Representatives	Term of Representatives (yrs.)	Salary Regular Sessions
Alabama	Ann'l	First Tuesday, May	30 days	35	4	105	4	\$300 per month plus \$50 per day for expenses while in session.
Alaska	Ann'l	Second Monday, January; Third Monday, January, following gubernatorial election year	No	20	4	40	2	\$1,226 per month plus \$35 per day for expenses while in session; \$48 per day while on travel status.
Arizona	Ann'l	Second Monday, January	No	30	2	60	2	\$6,000 per year plus certain expenses, and travel allowance.
Arkansas	Odd	Second Monday, January	60 days	35	4	100	2	\$1,200 per year and \$20 per day while in regular session, plus mileage.
California	Ann'l	First Monday after first day, January	(a)	40	4	80	2	\$21,120 per year and \$30 per day for expenses while in session, plus mileage.
Colorado	Ann'l	Wednesday after first Tuesday, January	No	35	4	65	2	\$7,600 per year plus expenses.

(a) Organizational meeting on 1st Monday in December of each even-numbered year; adjourns at midnight on Nov. 30 of the following even-numbered year.

## STATE LEGISLATURES

State	Years Sessions	Month and Day	Limit of Regular Sessions	No. of Senators	Term of Senators (yrs.)	No. of Representatives	Term of Representatives (yrs.)	Salary Regular Sessions
Connecticut	Ann'l	Wednesday after first Monday, January, odd years; Wednesday after first Monday, February, even years	(a)	36	2	151	2	\$6,500 the first year, \$4,500 the second year of the biennium; plus \$1,000 per year for expenses, plus mileage.
Delaware	Ann'l	Second Tuesday, January	(b)	21	4	41	2	\$6,000 per year plus mileage.
Florida	Ann'l	First Tuesday after first Monday, April	60 days	40	4	120	2	\$12,000 per year plus per day expenses, and travel allowance.
Georgia	Ann'l	Second Monday, January	(c)	56	2	180	2	\$7,200 per year plus \$36 per day for expenses.
Hawaii	Ann'l	Third Wednesday, January	60 days	25	4	51	2	\$12,000 per year plus \$750 allowance for expenses.
Idaho	Ann'l	Second Monday, January	60 days	35	2	70	2	\$10 per day while in session and \$25 per day for expenses, \$35 per day for expenses for out of town members, plus travel allowance; \$3.50 per day when not in session.

(a) Adjourns Wednesday after first Monday in June, odd years; Wednesday after first Monday in May, even years.

(b) Each session shall not extend beyond last day of June.

(c) Odd years, 45 days; even years, 40 days.

# STATE LEGISLATURES

State	Years Sessions	Month and Day	Limit of Regular Sessions	No. of Senators	Term of Senators (yrs.)	No. of Representatives	Term of Representatives (yrs.)	Salary Regular Sessions
Illinois	Ann'l	Second Wednesday, January	No	59	4	177	2	\$20,000 per year and \$36 per day for expenses, plus mileage.
Indiana	Ann'l	Second Monday, January	(a)	50	4	100	2	\$6,000 per year and \$25 per day while in session; \$10 per day when not in session.
Iowa	Ann'l	Second Monday, January	No	50	4	100	2	\$8,000 per year and \$40 per day while in session.
Kansas	Ann'l	Second Monday, January	(b)	40	4	125	2	\$35 per day while in session, plus \$44 per day for expenses.
Kentucky	Even	Tuesday after first Monday, January	60 days	38	4	100	2	\$25 per day while in session, plus expenses; \$400 per month when not in session.
Louisiana	Ann'l	Third Monday, April	85 days	39	4	105	4	\$50 per day while in session; \$500 per month for expenses when not in session.
Maine	Odd	First Wednesday, January	No	33	2	151	2	\$4,750 per biennium plus certain expenses, plus mileage.

(a) Odd years, 61 legislative days or April 30; even years, 30 legislative days or March 15.  
 (b) Odd years, 90 days; even years, no limitation.

## STATE LEGISLATURES

State	Years Sessions	Month and Day	Limit of Regular Sessions	No. of Senators	Term of Senators (yrs.)	No. of Representatives	Term of Representatives (yrs.)	Salary Regular Sessions
Maryland	Ann'l	Second Wednesday, January	90 days	47	4	141	4	\$12,500 per year plus certain expenses.
Massachusetts	Ann'l	First Wednesday, January	No	40	2	240	2	\$12,500 per year plus certain expenses.
Michigan	Ann'l	Second Tuesday, January	No	38	4	110	2	\$19,000 per year plus \$3,000 per year for expenses.
Minnesota	Odd	Tuesday after first Monday, January	(a)	67	4	134	2	\$8,400 per year plus per day expenses.
Mississippi	Ann'l	Tuesday after first Monday, January	90 days	52	4	122	4	\$8,100 per regular session plus \$30 per day for expenses while in session, plus mileage; \$210 per month for expenses when not in session.
Missouri	Ann'l	Wednesday after the first Monday, January	(b)	34	4	163	2	\$8,400 per year plus \$25 per day for expenses.
Montana	Odd	First Monday, January	90 days	50	4	100	2	\$20 per legislative day plus \$33 per day seven days a week for expenses, plus mileage.

(a) 120 days per biennium.

(b) Budget session in even years, adjourns May 15th; regular session in odd years, adjourns June 30th.

## STATE LEGISLATURES

## STATE LEGISLATURES

715

State	Years Sessions	Month and Day	Limit of Regular Sessions	No. of Senators	Term of Senators (yrs.)	No. Representatives	Term of Representatives (yrs.)	Salary Regular Sessions
Nebraska	Ann'l	First Monday, January	(a)	49	4	None		\$400 per month, plus traveling expenses.
Nevada	Odd	Third Tuesday, January	No	20	4	40	2	\$60 per day plus \$30 per day for expenses, plus supplemental allowances.
New Hampshire	Odd	First Wednesday after first Tuesday, January	(b)	24	2	400	2	\$200 per session, plus mileage.
New Jersey	Ann'l	Second Tuesday, January	No	40	4	80	2	\$10,000 per year.
New Mexico	Ann'l	Third Tuesday, January	(c)	42	4	70	2	\$40 per day while in session, plus mileage.
New York	Ann'l	First Wednesday after first Monday, January	No	60	2	150	2	\$23,500 per year plus \$40 per day for expenses.
North Carolina	Odd	First Wednesday after first Tuesday, January	No	50	2	120	2	\$4,800 per year and \$100 per month, plus \$35 per week for expenses, plus certain mileage.
North Dakota	Odd	Tuesday after first Monday, January	60 days	51	4	102	2	\$5 per day and \$65 per day for expenses while in session; \$75 per month when not in session.
Ohio	Ann'l	First Monday, January, odd years; no later than March 15th, even years	No	33	4	99	2	\$17,500 per year plus mileage.

(a) Odd years, 90 days; even years, 60 days.

(b) 90 days or July 1st, whichever comes first.

(c) Odd years, 60 days; even years, 30 days.

## STATE LEGISLATURES

State	Years Sessions	Month and Day	Limit of Regular Sessions	No. of Senators	Term of Senators (yrs.)	No. of Representatives	Term of Representatives (yrs.)	Salary Regular Sessions
Oklahoma	..... Ann'l	Tuesday after first Monday, January	90 days	48	4	101	2	\$9,960 per year plus mileage and certain other expenses.
Oregon	..... Odd	Second Monday, January	No	30	4	60	2	\$40 per month plus \$30 per day for expenses while in session; \$75 per month when not in session.
Pennsylvania	..... Ann'l	First Tuesday, January	No	50	4	203	2	\$15,600 per year plus \$5,000 for expenses.
Rhode Island	..... Ann'l	First Tuesday, January	No	50	2	100	2	\$300 per year plus mileage.
South Carolina	..... Ann'l	Second Tuesday, January	No	46	4	124	2	\$7,000 per year and \$25 per day for expenses, plus travel and postage allowance.
South Dakota	..... Ann'l	First Tuesday after third Monday, January, odd years; first Tuesday after first Monday, January, even years	(a)	35	2	70	2	\$3,000 per year in odd years, \$2,000 per year in even years, plus \$25 per day while in session for expenses.
Tennessee	..... Ann'l	First Tuesday, January	45 days	33	4	99	2	\$6,000 per year plus expenses limited to 105 days.

(a) Odd years, 45 days; even years, 30 days.



## STATE LEGISLATURES

State	Years Sessions	Month and Day	Limit of Regular Sessions	No. of Senators	Term of Senators (yrs.)	No. of Representatives	Term of Representatives (yrs.)	Salary Regular Sessions
Texas	Odd	Second Tuesday, January	140 days	31	4	150	2	\$4,800 per year and \$22 per day for expenses, plus mileage.
Utah	Ann'l	Second Monday, January	(a)	29	4	75	2	\$25 per day and \$15 per day for expenses while in session, plus mileage.
Vermont	Odd	Wednesday after first Monday, January	(b)	30	2	150	2	\$150 per week plus expenses and mileage.
Virginia	Ann'l	Second Wednesday, January	(c)	40	4	100	2	\$5,475 per year plus expense and mileage allowances.
Washington	Odd	Second Monday, January	60 days	49	4	98	2	\$3,800 per year plus \$40 per day for expenses while in session.
West Virginia	Ann'l	Second Wednesday, January	60 days	34	4	100	2	\$3,300 per year plus expenses and travel allowance.
Wisconsin	Ann'l	First Monday, January, odd years; no set date, even years	No	33	4	99	2	\$15,678 per year plus \$25 per day for expenses, plus mileage.
Wyoming	Ann'l	Second Tuesday, January, odd years; second Tuesday, February, even years	(d)	30	4	62	2	\$15 per day plus \$36 per day for expenses.

(a) Odd years, 60 days; even years, 20 days.

(b) Odd years, 15 weeks; even years, 12 weeks.

(c) Odd years, 30 days; even years, 60 days.

(d) Odd years, 40 days; even years, 20 days.

# UNITED STATES AND TERRITORIES

## THE THIRTEEN ORIGINAL STATES

State	Ratified the Constitution	State	Ratified the Constitution
Delaware.....	Dec. 7, 1787	South Carolina.....	May 23, 1788
Pennsylvania.....	Dec. 12, 1787	New Hampshire.....	June 21, 1788
New Jersey.....	Dec. 18, 1787	Virginia.....	June 25, 1788
Georgia.....	Jan. 2, 1788	New York.....	July 26, 1788
Connecticut.....	Jan. 9, 1788	North Carolina.....	Nov. 21, 1789
Massachusetts.....	Feb. 6, 1788	Rhode Island.....	May 29, 1790
Maryland.....	April 28, 1788		

## ORGANIZATION OF TERRITORIES AND ADMISSION OF STATES INTO THE UNION

State	Territory organized	State admitted
Vermont.....	Out of New Hampshire and New York....	Mar. 4, 1791
Kentucky.....	Out of Virginia.....	June 1, 1792
Tennessee.....	Out of North Carolina.....	June 1, 1796
Ohio.....	Ordinance, 1787.....	Mar. 1, 1803
Louisiana.....	March 3, 1805.....	April 30, 1812
Indiana.....	May 7, 1800.....	Dec. 11, 1816
Mississippi.....	April 7, 1798.....	Dec. 10, 1817
Illinois.....	February 3, 1809.....	Dec. 3, 1818
Alabama.....	March 3, 1817.....	Dec. 14, 1819
Maine.....	Out of Massachusetts.....	Mar. 15, 1820
Missouri.....	June 4, 1812.....	Aug. 10, 1821
Arkansas.....	March 2, 1819.....	June 15, 1836
Michigan.....	January 11, 1805.....	Jan. 26, 1837
Florida.....	March 30, 1822.....	Mar. 3, 1845
Texas.....	Annexed.....	Dec. 29, 1845
Iowa.....	June 12, 1838.....	Dec. 28, 1846
Wisconsin.....	April 20, 1836.....	May 29, 1848
California.....	From Mexico.....	Sept. 9, 1850
Minnesota.....	March 3, 1849.....	May 11, 1858
Oregon.....	August 14, 1848.....	Feb. 14, 1859
Kansas.....	May 30, 1854.....	Jan. 29, 1861
West Virginia.....	Out of Virginia.....	June 20, 1863
Nevada.....	March 2, 1861.....	Oct. 31, 1864
Nebraska.....	May 30, 1854.....	Mar. 1, 1867
Colorado.....	February 28, 1861.....	Aug. 1, 1876
North Dakota.....	March 2, 1861.....	Nov. 2, 1889
South Dakota.....	March 2, 1861.....	Nov. 2, 1889
Montana.....	May 26, 1864.....	Nov. 8, 1889
Washington.....	March 2, 1853.....	Nov. 11, 1889
Idaho.....	March 3, 1863.....	July 3, 1890
Wyoming.....	July 25, 1868.....	July 10, 1890
Utah.....	September 9, 1850.....	Jan. 4, 1896
Oklahoma.....	May 2, 1890.....	Nov. 16, 1907
New Mexico.....	September 9, 1850.....	Jan. 6, 1912
Arizona.....	February 24, 1863.....	Feb. 14, 1912
Alaska.....	July 27, 1868.....	Jan. 3, 1959
Hawaii.....	June 14, 1900.....	Aug. 21, 1959

Territory—District of Columbia\*—Organized July 16, 1790—Mar. 3, 1791.

\*Reduced from 100 to 70 square miles by recession of part of Virginia in 1846.

UNITED STATES AND TERRITORIES  
TERRITORIES AND OTHER AREAS UNDER UNITED  
STATES ADMINISTRATION

(Source: Department of the Interior)

- AMERICAN SAMOA—Capital, Pago Pago; Governor, Earl B. Ruth, appointed by the Secretary of the Interior.
- CANAL ZONE (PANAMA)—Headquarters, Balboa Heights; Governor, Maj. Gen. Harold R. Parfitt. The Canal Zone Government and The Panama Canal Company are independent agencies and are directly under the Executive Branch. The Secretary of the Army has been designated by the President to supervise the administration of the Canal Zone.
- GUAM—Capital, Agana; Governor, Ricardo J. Bordallo, elected November 3, 1974.
- TRUST TERRITORY OF THE PACIFIC ISLANDS—Headquarters, Saipan, Mariana Islands; High Commissioner, Edward E. Johnston, nominated by the President and confirmed by the Senate.
- VIRGIN ISLANDS—Capital, Charlotte Amalie; Governor, Cyril E. King, elected November 3, 1974.
- COMMONWEALTH OF PUERTO RICO—(Ceded to the United States by the Treaty of Paris, Dec. 10, 1898; gained status of a self governing commonwealth associated with the United States on July 25, 1952.)—Capital, San Juan; Governor, Rafael Hernandez-Colon, elected by popular vote.

## SECTION VIII—MISCELLANEOUS

### NON-STATE INSTITUTIONS AND SOCIETIES

(As of April 1, 1976)

#### AGRICULTURAL ASSOCIATIONS

**CONN. BEEKEEPERS ASSOC.**—*Pres.*, M. Alphonse Avitabile, Carmel Hill Rd., Bethlehem; *Vice Pres.*, David C. Newton, 3 Deborah La., Farmington; *Secy.*, Henry C. Neuhauser, 89 Scott Swamp Rd., Farmington 06032; *Treas.*, Ronald Edwards, 25 Knoll Pl., Bridgeport; *Editor*, *Conn. Honey Bee*, Philemon J. Hewitt, Jr., Rte. 2, Litchfield.

**CONN. BOTANICAL SOCIETY, INC.**—*Pres.*, Gustave A. Mehlquist, Storrs; *Vice Pres.*, William A. Niering, New London; *Rec. Secy.*, Mrs. Herman F. Urban, Seymour; *Cor. Secy.*, Ms. Joanne K. Starr, Lake Dr., Guilford 06437; *Treas.*, Robert W. Otto, Stamford.

**CONN. FLORISTS ASSOC., INC.**—Office: 50 New St., West Haven 06516. *Pres.*, Phillips C. Brown, Sr., 222 Wintonbury Ave., Bloomfield; *Vice Pres.*, William L. Brown, 112 Lafayette St., Norwich; *Secy.-Treas.*, Charles Barr, 50 New St., West Haven.

**CONN. NURSERYMEN'S ASSOC., INC.**—Office: 50 New St., West Haven 06516. *Pres.*, James W. Hosking, 96 Porter St., Watertown; *Vice Pres.*, Lewis J. Gray, R.F.D. 1, Box 150, Canterbury; *Exec. Secy.*, Charles Barr, 50 New St., West Haven; *Treas.*, Raymond E. Hesel, Post Rd., Clinton.

**CONN. POMOLOGICAL SOCIETY.**—*Pres.*, Stewart Ramsay, Southington; *Vice Pres.*, Matthew March, Bethlehem; *Secy.-Treas.*, Tom Moriarty, 46 High View Ter., Enfield 06082.

**CONN. POULTRY ASSOC., INC.**—Office: State Office Bldg., Hartford 06115. *Pres.*, Robert DeCloux, Norwich; *Vice Pres.*, George Wilbur, Sharon; *Secy.*, Robert Goldman, State Office Bldg., Hartford; *Treas.*, Robert Feldman, Colchester; *Exec. Dir.*, Julius Fleischmann, South Windsor.

**CONN. POULTRY BREEDERS' SOCIETY, INC.**—Office: R.R. 1, Dayville 06241. *Pres.*, James Murphy, 331 Swain Ave., Meriden; *Vice Pres.*, Ralph Harlow, Newington; Octave Marshall, Naugatuck; Ralph Rundell, Pomfret Center; *Secy.-Treas.*, R. E. Ledogar, Breakneck Hill Rd., R.R. 1, Box 304, Dayville; *Asst. Secy.*, Roger F. Poitras, Elmwood La., Danielson 06239.

**CONN. SHEEP BREEDERS' ASSOC.**—*Pres.*, David Belden, Canterbury; *Vice Pres.*, David Harmann, Woodbury; *Secy.*, Jayne Grant, 444 Woodland Rd., Storrs 06268; *Treas.*, Murwin Johnson, Ivoryton.

**CONN. STATE GRANGE.**—*Pres.*, Frank Prelli, Winsted; *Secy.*, Marion W. Beecher, 769 Hebron Ave., Glastonbury 06033; *Treas.*, Carl F. Svenson, Jr., Collinsville.

**CONN. VEGETABLE GROWERS' ASSOC.**—*Pres.*, Ernest J. Cuzzocreo, Jr., Orange; *Vice Pres.*, Hugh Kurtz, Cheshire; *Secy.*, R. W. Judd, Jr., 1117 Waterbury Rd., Cheshire 06410; *Treas.*, Charles Bishop, Guilford.

**NEW ENGLAND DAIRY AND FOOD COUNCIL.**—Conn. Office: 28 Grand St., Hartford 06106. *Pres.*, Robert P. Davis; *Vice Pres.*, Willis Torrey; *Secy.*, Christopher B. Sykes; *Treas.*, Joseph T. Loughlin; *Exec. Dir.*, Edith A. Syrjala.

#### COUNTY EXTENSION SERVICE OFFICES

(Note: The Extension Service Offices are part of University of Conn. College of Agriculture and Natural Resources.)

**FAIRFIELD COUNTY EXTENSION SERVICE.**—Office: Rte. 6, Stony Hill, Bethel 06801. *Field Coordinator*, Howard A. Kemmerer, Jr.; *Extension Horticulturist*, Joseph J. Maisano, Jr.; *Home Economists*, Mrs. Anita Clinton, Miss Catherine Zilliox; *4-H Area Coordinator*, Wesley F. Rouse, Jr.; *4-H Agt.*, Leroy Watson.

**HARTFORD OFFICE, UNIV. OF CONN. COOPERATIVE EXTENSION SERVICE AND HARTFORD COOPERATIVE EXTENSION COUNCIL, INC., COOPERATING.**—Office: 1280 Asylum Ave., Carriage House, Hartford 06105. *Field*

*Coordinator*, Frederick H. Nelson; *County Ext. Agts.*, Stanley Papanos, Carl A. Salsedo; *Extension Home Economists*, Mrs. Alice V. Blanco, Mrs. Audrey D. Kalafus, Mrs. Rhea Lawton, Annette Trickey; *Extension 4-H Agts.*, Edward H. Merritt, David E. Nisely, Elbert T. Pegues, Karol Ann Westelinck.

**MIDDLESEX COUNTY EXTENSION SERVICE AND MIDDLESEX COUNTY EXTENSION COUNCIL, INC., COOPERATING.**—Office: Extension Center, Haddam 06438. *Field Coordinator and 4-H Agent*, Lloyd B. Wilhelm; *4-H Agent*, Diane Lis; *Home Economists*, Carole C. Sammons, Veronica M. Zanelli; *Regional Agric. Agent*, Deborah J. King, *Council Pres.*, F. Bruce Tubby.

**NEW LONDON COUNTY EXTENSION SERVICE AND NEW LONDON COUNTY AGRIC. EXTENSION COUNCIL, INC. AND U.S. DEPT. OF AGRICULTURE, COOPERATING.**—Office: New London County Agricultural Center, 562 New London Tpke., Norwich 06360. *County Agt.*, Russell E. Hibbard.

**TOLLAND COUNTY COOPERATIVE EXTENSION SERVICE OFFICE.**—Agricultural Center, Rte. 30, 24 Hyde Ave., Rockville 06066. *Field Coordinator*, Carmen Burrows; *Regional Poultry Agt.*, James S. Rock; *Regional Dairy Agt.*, Keith R. Goff; *Extension 4-H Agts.*, Carmen Burrows, Albert B. Gray; *Home Economist*, Esther Shoup.

**TOLLAND COUNTY EXTENSION COUNCIL, INC.**—Office: 24 Hyde Ave., Rte. 30, Rockville 06066. *Pres.*, Mrs. Douglas Porter, Hebron; *Vice Pres.*, Edward Hopkins, Andover; *Secy.*, Mrs. Steven Ross, East St., Hebron; *Treas.*, Lynn Anderson, Rockville.

**UNIVERSITY OF CONN., COOPERATIVE EXTENSION SERVICE AND NEW HAVEN COUNTY AGRIC. EXTENSION COUNCIL, INC., COOPERATING.**—Offices: 649 Howard Ave., New Haven 06519; 17 Willow St., Waterbury 06710; 322 No. Main St., Wallingford 06492. *Field Coordinator*, Charles H. Derby.

**UNIVERSITY OF CONN., MARINE ADVISORY SERVICE.**—Office: Avery Point. Building 24, Room 205, Groton 06340. *Program Leader and Regional Marine Resource and Dev. Specialist*, George S. Geer.

**WINDHAM COUNTY EXTENSION SERVICE AND WINDHAM COUNTY AGRICULTURAL EXTENSION CENTER.**—Office: Extension Center, P.O. Box 327, Brooklyn 06234. *County Agt.*, Donald S. Francis.

## FARM BUREAUS

**CONN. FARM BUREAU ASSOC., INC.**—Office: 101 Reserve Rd., Hartford 06114. *Pres.*, Luther Stearns, R.F.D. 2, Willimantic; *Vice Pres., 1st*, George Merrell, R.F.D., Plainfield, 2nd, Nathan Cushman, R.F.D. 1, Lebanon; *Treas.*, Eugene Freund, East Canaan; *Exec. Secy.*, George W. Simpson, Jr.

**LITCHFIELD COUNTY FARM BUREAU, INC.**—Office: Agricultural Center, Litchfield 06759. *Pres.*, Howard E. Rood, Jr., New Hartford; *Secy. in Charge*, Mrs. Robert M. Edwards.

**MIDDLESEX COUNTY FARM BUREAU.**—*Pres.*, Catherine Dumas, Little La., Durham; *Secy.*, Marilyn B. Smith, Dead Hill Rd., Durham 06422.

**TOLLAND COUNTY FARM BUREAU, INC.**—Office: P.O. Box 144, Willimantic 06226. *Pres.*, Russell W. Martin.

## CHAMBERS OF COMMERCE

(\*Indicates full-time Chambers.)

\***THE CONN. BUSINESS AND INDUSTRY ASSOC., INC.**—Office: 60 Washington St., Hartford 06106. *Chm.*, John H. Filer, *Chm.*, Aetna Life & Casualty, Hartford; *Vice Chm.*, Donald W. Davis, *Pres.*, The Stanley Works, New Britain; Philip R. Marsilius, *Exec. Vice Pres.*, The Producto Machine Co., Bridgeport; *Pres.-Treas.*, Arthur L. Woods; *Vice Pres.-Secy.*, Bruce A. Wilson; *Vice Pres.-General Counsel*, Kenneth O. Decko.

\***ANSONIA.**—Office: Lower Naugatuck Valley Chamber of Commerce, Inc., One Kingston Dr., 06401. *Chm. of Board*, J. B. Gardner, Bethany; *Pres.*, Romolo D. Tedeschi, Glenwood Ct., Bethany.

**AVON.**—Office: P.O. Box 16, 06001. *Pres.*, Vern Tuller; *Secy.*, Arthur H. Benzinger.

**BERLIN.**—Office: 1200 Farmington Ave., Berlin 06037. *Pres.*, Robert Dabrowski; *Vice Pres.*, Gordon Wicke; *Secy.*, Marc Phaneuf; *Treas.*, Robert Anderson; *Exec. Dir.*, Barbara G. Randall.

**BETHEL.**—Office: 14 P. T. Barnum Sq., 06801. *Pres.*, Donald Stryker; *Exec. Secy.*, Violet J. Mattone.

\***BLOOMFIELD.**—Office: 250 Constitution Plaza, Hartford 06103. *Pres.*, Robert A. Dobkin; *Vice Pres.*, Richard Satell; *Secy.-Treas.*, Ruth Barber.

\***BRANFORD.**—Office: 209 Montowese St., 06405. *Pres.*, Zelman E. Leshine, Brookhills Rd.; *Exec. Mgr.*, V. S. Karlawish, 38 Bryan Rd.

\***BRIDGEPORT AREA CHAMBER OF COMMERCE, INC.**—Office: 180 Fairfield Ave., Bridgeport 06604. *Pres.*, O. Haydn Owens, Jr.; *Exec. Vice Pres.*, William L. Hawkins.

\***BRISTOL CHAMBER OF COMMERCE, INC.**—Office: 81 Main St., 06010. *Pres.*, Edward P. Lorenson; *Exec. Dir.*, C. Stewart Anthony.

**CANAAN.**—*Pres.*, Richard Fitzgerald; *Secy.-Treas.*, Charles H. Joch, Jr., Box 991, Canaan 06018.

**CANTON CHAMBER OF COMMERCE, INC.**—Office: 250 Constitution Plaza, Hartford 06103. *Pres.*, Donald I. Rudder; *Vice Pres.*, William M. Baer; *Secy.*, Robert G. MacDermid, Jr.; *Treas.*, Robert H. Gagnier.

\***CHAMBER OF COMMERCE OF THE TOWN OF GREENWICH, INC.**—Office: 175 Greenwich Ave., 06830. *Pres.*, Bruce J. Orr; *Exec. Vice Pres.*, Arthur G. Norman.

\***CHAMBER OF COMMERCE OF NORTHWEST CONN., INC.**—Office: 40 Main St., Torrington 06790. *Pres.*, Raymond G. O'Connell; *Exec. Dir.*, Ronald E. Zooleck.

\***CHAMBER OF COMMERCE OF SOUTHEASTERN CONN., INC.**—Office: One Whale Oil Row, New London 06320. *Chm.*, Wilfred J. Benoit; *Pres.*, William E. Lockwood; *Secy.*, Victor T. Boatwright.

**CLINTON.**—*Pres.*, Lucille Origi; *Vice Pres.*, Phyllis Plotkin; *Secy.*, Jan Londin, Old Westbrook Rd., 06413.

\***DANBURY CHAMBER OF COMMERCE, INC.**—Office: 20 West St., 06810. *Chm. of Board*, Robert B. Clarke; *Vice Chm.*, Ernest E. Courchene; *Pres.*, Joseph F. Taylor; *Exec. Asst.*, William F. McGee; *Secy.*, Richard A. Myers; *Treas.*, John C. Creasy; *Asst. Treas.*, Donald G. Coon.

**DARIEN.**—Office: 903 Post Rd., 06820. *Pres.*, Mrs. Karen C. Rodgers; *Exec. Secy.*, Mrs. Ruth Belford.

\***DERBY.**—Office: Lower Naugatuck Valley Chamber of Commerce, Inc., One Kingston Dr., Ansonia 06401. *Chm. of Board*, J. B. Gardner, Bethany; *Pres.*, Romolo D. Tedeschi, Glenwood Ct., Bethany.

**EAST GRANBY.**—*Pres.*, Nicolaas Van Noort, 60 Newgate Rd.; *Secy.*, Joseph J. McKenna, Box 1776, So. Main St., 06026.

**EAST HAMPTON.**—*Pres.*, David G. Foster; *Vice Pres.*, William B. Spencer; *Secy.-Treas.*, Annette Spencer, Hog Hill Rd., 06424.

\***EAST HARTFORD CHAMBER OF COMMERCE, INC.**—Office: 135 Main St., 06108. *Pres.*, George E. Stewart; *Exec. Vice Pres.*, John A. Hornbeck, Jr.

**EAST HAVEN.**—*Pres.*, Anthony Ferarra, 10 Frontage Rd., 06512; *Vice Pres.*, 1st, Vincent Afasano, 2nd, Mrs. Mary McMahan, 3rd, Edward Motenaro; *Treas.*, Rick Caponera.

\***EAST LYME.**—Office: P.O. Box 83, Niantic 06357. *Pres.*, Ron Stevens; 1st *Vice Pres.*, David Dickenson; *Exec. Secy.*, Mrs. Meg Sawyer; *Treas.*, Kenneth Warner.

**ENFIELD.**—(See Greater Enfield.)

**ESSEX BUSINESS ASSOC., INC.**—*Pres.*, Anthony Loiacono; *Secy.*, Mrs. Dorothy K. Tripp, Stone Pit Hill, Essex 06426.

\***FAIRFIELD CHAMBER OF COMMERCE, INC.**—Office: 1597 Post Rd., 06430. *Pres.*, Ed Gleason; *Vice Pres.*, *Membership*, C. Richard Reed; *Vice Pres.*, *Retail*, Roy Cant; *Vice Pres.*, *Program*, John Lee; *Treas.*, Steve Eddy; *Secy.*, Rick Specland; *Exec. Dir.*, Harold Harris.

\***FARMINGTON CHAMBER OF COMMERCE, INC.**—Office: 250 Constitution

Plaza, Hartford 06103. *Pres.*, Dwight Wadsworth; *Vice Pres.*, Robert F. Edmunds, Jr.; *Secy.*, Carmen Pencikowski; *Treas.*, Donald Clark.

\***GLASTONBURY.**—Office: 2352 Main St., 06033. *Pres.*, Robert F. McKinney; *Vice Pres.*, William Constantine; *Secy.*, James E. Juros; *Treas.*, William B. Glotzer; *Chm. of Builders Div.*, Herbert Behrens; *Chm. of Merchants Div.*, Michael Cooper; *Acting Dir.*, Ms. Dee McCoy.

\***GRANBY.**—*Pres.*, Richard De Garmo, 257 Salmon Brook St.; *Secy.*, Irene Moody, Windsor Federal Savings and Loan Assoc., Granby 06035.

\***GREATER ENFIELD CHAMBER OF COMMERCE, INC.**—Office: 9 No. Main St., 06082. *Pres.*, Dexter S. Burnham; *Vice Pres.*, Robert E. Kemp, Robert H. Starr, Richard K. Stevens; *Treas.*, Richard Laffargue; *Secy.*, Raymond W. Peltier; *Exec. Dir.*, Marcel St. Sauveur.

\***GREATER HARTFORD CHAMBER OF COMMERCE, INC.**—Office: 250 Constitution Plaza, 06103. *Chm. of Board*, Edward B. Bates; *Pres.*, Arthur J. Lumsden, CCE.

\***GREATER MANCHESTER CHAMBER OF COMMERCE, INC.**—Office: 257 East Center St., 06040. *Pres.*, Frank Tornaquindici; *Exec. Vice Pres.*, Mrs. Suzanne Flocken.

\***GREATER MERIDEN CHAMBER OF COMMERCE, INC.**—Office: 17 Church St., 06450. *Pres.*, Craig A. Bossi; *Exec. Vice Pres.*, Sanford S. Shorr.

\***GREATER NEW HAVEN CHAMBER OF COMMERCE, INC.**—Office: 152 Temple St., 06510. *Chm. of Board*, Norman Botwinick; *Pres.*, R. David Smith.

\***THE GREATER SOUTHTON CHAMBER OF COMMERCE, INC.**—Office: 7 No. Main St., Southington 06489. *Pres.*, Thomas Reynolds; *Vice Pres.*, Darrell Kern; *Secy.*, Joseph Crispino; *Treas.*, William DellaVecchia.

\***GREATER WATERBURY CHAMBER OF COMMERCE.**—Office: 32 No. Main St., P.O. Box 1469, 06720. *Chm. of Board*, George Ehrhardt, Jr.; *Pres.*, Frank D. Fulco, CCE.

\***GREATER WESTERLY-PAWCATUCK AREA CHAMBER OF COMMERCE, INC.**—Office: 159 Main St., Westerly, R.I. 02891. *Pres.*, Eric H. Niedmann; *Vice Pres.*, Kenneth F. Swain; *Secy.*, Lewis R. Greene; *Treas.*, Robert R. Harland; *Off. Secy.*, Diane B. Howard.

\***GREATER WILLIMANTIC CHAMBER OF COMMERCE, INC.**—Office: 1010 Main St., 06226. *Pres.*, James R. Russell; *Exec. Dir.*, Roger A. Adams.

**GREENWICH.**—(See Chamber of Commerce of Greenwich.)

**GUILFORD.**—*Pres.*, Leverett Stone, Stone Agency, 35 Boston St., 06437; *Exec. Secy.*, Miss Nancy Harrison, 669 Boston Post Rd., 06437.

\***HAMDEN CHAMBER OF COMMERCE, INC.**—Office: 105 Sanford St., 06514. *Chm. of Board*, William Simione, Sr.

**HARTFORD.**—(See Greater Hartford.)

**KENT.**—*Pres.*, Eugene F. Bull; *Vice Pres.*, Joseph McGarvey; *Secy.-Treas.*, Jane M. Greene, Bluff Rd., 06757.

**KILLINGLY-BROOKLYN CHAMBER OF COMMERCE, INC.**—P.O. Box 686, Danielson 06239. *Pres.*, Donald Caufield, Jr., Danielson; *Secy.*, F. R. Anderson, Danielson.

**LITCHFIELD.**—(See Chamber of Commerce of Northwest Conn., Inc.)

**LYME AND OLD LYME.**—*Pres.*, Howard C. Losea, Lyme; *Vice Pres.*, M. Henry Cole, Old Lyme; *Secy.*, N. R. Sheffield, Lyme St., Old Lyme 06371; *Treas.*, Willard C. Huntley, Old Lyme.

**MANCHESTER.**—(See Greater Manchester.)

**MERIDEN.**—(See Greater Meriden.)

**MIDDLETOWN.**—(See The Northern Middlesex Chamber.)

\***MILFORD CHAMBER OF COMMERCE, INC.**—Office: 102 New Haven Ave., P.O. Box 452, 06460. *Chm. of Board*, Bernard F. Joy, 243 Broad St.; *Pres.*, Robert B. Gregory.

**MONROE.**—Office: P.O. Box 61, 06468. *Pres.*, Paul Lentine; *Secy.*, Pauline J. Baz.

\***MYSTIC CHAMBER OF COMMERCE, INC.** — Office: Bank Sq., 06355. *Pres.*, Donald P. Robinson; *Vice Pres.*, Richard Prisby; *Secy.*, Atty. Theodore Ladwig; *Treas.*, Mark Turner.

\***NAUGATUCK CHAMBER OF COMMERCE, INC.**—Office: 156 Meadow St., 06770. *Pres.*, John D. Dibble; *Exec. Vice Pres.*, James N. Greene, Jr.

\***NEW BRITAIN CHAMBER OF COMMERCE, INC.** — Office: 127 Main St., 06051. *Pres.*, William E. Attwood; *Exec. Vice Pres.*, Robert T. MacBain.

**NEW CANAAN.**—*Pres.*, Bryan V. Foley, 212 Elm St.; *Secy.*, Edward R. King, P.O. Box 583, 06840.

**NEW FAIRFIELD.** —P.O. Box 121, 06810. *Pres.*, Beatrice Rebhan; *Vice Pres.*, Lucille Penna; *Secy.*, Ann Wildman; *Treas.*, Dorothy Hess.

**NEW HAVEN.** —(See Greater New Haven.)

\***NEWINGTON CHAMBER OF COMMERCE, INC.** — Office: 250 Constitution Plaza, Hartford 06103. *Pres.*, Craig R. Holland; *Vice Pres.*, Timothy Luddy; *Secy.*, Joseph LaRosa; *Treas.*, Roderick Perkins.

**NEW LONDON.**—(See Chamber of Commerce of Southeastern Conn.)

**NEW MILFORD.**—Office: 4 Main St., 06776. *Pres.*, Bernard H. Shelton; *Vice Pres.*, 1st, Allan Getchell, 2nd, Hans Wessels; *Secy.*, Ruth J. Helmus; *Treas.*, Shirley B. Decker.

\***NEWTOWN CHAMBER OF COMMERCE, INC.**—Office: 22 Church Hill Rd., 06470. *Chm. of Board-Pres.*, Eugene Hicks; *Exec. Secy.*, J. Gilbert Collins; *Treas.*, Nelson Denny.

\***THE NORTHERN MIDDLESEX CHAMBER OF COMMERCE, INC.**—Office: 100 Riverview Center, Middletown 06457. *Pres.*, Philip T. DeRing; *Chm.*, John B. Newman; *Vice Chm.*, William C. Langley, J. Paul Peterson; *Treas.*, Ralph Morgan.

\***NORWALK CHAMBER OF COMMERCE, INC.**—Office: 101 East Ave., P.O. Box 668, 06852. *Pres.*, Russell Frost, III; *Exec. Vice Pres.*, Sherwood H. Prothero.

\***NORWICH AREA CHAMBER OF COMMERCE, INC.**—Office: 1 Thames Plaza, 06360. *Pres.*, Douglas Bruce; *Exec. Vice Pres.*, Theodore S. Montgomery.

\***OLD SAYBROOK.**—Office: 61 Main St., 06475. *Pres.*, Willis G. Nealley; *Secy.*, Dorothy Fern; *Exec. Dir.*, A. G. McCausland.

**ORANGE.**—Office: 222 Boston Post Rd., 06477. *Pres.*, Al Evans; *Vice Pres.*, Richard Zitsler; *Secy.*, Max Schlesinger; *Treas.*, Joseph Lane.

\***OXFORD.**—Office: Lower Naugatuck Valley Chamber of Commerce, Inc., One Kingston Dr., Ansonia 06401. *Chm. of Board*, J. B. Gardner, Bethany; *Pres.*, Romolo D. Tedeschi, Glenwood Ct., Bethany.

\***PLAINVILLE.**—Office: 73 East Main St., 06062. *Pres.*, William A. Petit; *Vice Pres.*, 1st, William F. Partridge, 2nd, Peter Morante; *Secy.*, David Smyth; *Treas.*, Kenneth A. Hedman; *Exec. Dir.*, Mrs. Joan K. Morris.

**PLYMOUTH.**—(See Terryville-Plymouth Chamber.)

**PROSPECT.**—*Pres.*, John Garrity, 14 Rowland Dr.; *Exec. Secy.*, Mrs. Mary A. Handy, Waterbury Rd., 06712.

**PUTNAM AREA CHAMBER OF COMMERCE, INC.** —Office: 28 Front St., Putnam 06260. *Pres.*, William Lackenbauer; *Exec. Secy.*, Madeleine S. Gastonguay.

**RIDGEFIELD.**—Office: 27 Governor St., P.O. Box 191, 06877. *Pres.*, Michael Caponera; *Vice Pres.*, Grace Altieri; *Treas.*, Joseph Caruso; *Exec. Asst.*, Dorothy M. Franks.

\***ROCKVILLE AREA CHAMBER OF COMMERCE, INC.** — Office: 30 Lafayette Sq., Room 107, P.O. Box 158, Rockville 06066. *Pres.*, Robert L. Tedoldi; *Vice Pres.*, Lawrence S. Halpern; *Secy.*, M. Lee Higgins; *Treas.*, Steven Diana; *Exec. Dir.*, R. Bernard Crowl.

**SALISBURY.**—*Pres.*, Richard Snyder, Lakeville; *Secy.-Treas.*, Frederic H. Leubuscher, P.O. Box 393, Lakeville 06039.

\***SEYMOUR.**—Office: Lower Naugatuck Valley Chamber of Commerce, Inc., One Kingston Dr., Ansonia 06401. *Chm. of Board*, J. B. Gardner, Bethany; *Pres.*, Romolo D. Tedeschi, Glenwood Ct., Bethany.

\***SHELTON.**—Office: Lower Naugatuck Valley Chamber of Commerce, Inc., One



Kingston Dr., Ansonia 06401. *Chm. of Board*, J. B. Gardner, Bethany; *Pres.*, Romolo D. Tedeschi, Glenwood Ct., Bethany.

**SIMSBURY.**—Office: 945 Hopmeadow St., 06070. *Pres.*, Mrs. Patricia Walden; *Vice Pres.*, Whitney Jennison; *Secy.*, Mrs. Betty Burke; *Treas.*, Lester C. Gauvain.

**SOUTHINGTON.**—(See Greater Southington.)

**\*SOUTH WINDSOR.**—Office: P.O. Box 105, 06074. *Pres.*, John Borisewich; *Pres.-Elect*, Paul Longchamps; *Exec. Vice Pres.*, Roland M. Aubin.

**STAFFORD INDUSTRIAL FOUNDATION, INC.**—*Pres.*, Ronald Argenta, Woodland Dr., Stafford Springs; *Treas.*, Erwin Polens, Village Rd., Stafford Springs; *Secy.*, Raymond Neri, Furnace Ave., Stafford Springs 06076.

**STAFFORD SPRINGS CHAMBER OF COMMERCE, INC.**—*Pres.*, Jack Arute; *Vice Pres.*, John Julian; *Secy.*, Scott Calkins, Stafford Press, Stafford 06075; *Treas.*, Janet Hovland, Stafford Springs Reminder.

**\*STAMFORD AREA COMMERCE AND INDUSTRY ASSOC., INC. (SACIA).**—Office: 1 Landmark Sq., Suite 100, 06901. *Chm. of Board*, Fred T. Allen; *Pres.*, John Mitovich.

**TERRYVILLE-PLYMOUTH CHAMBER OF COMMERCE, INC.**—Address: Bristol Chamber of Commerce, 81 Main St., Bristol 06010. *Pres.*, Peter M. Dahlin; *Vice Pres.*, William R. Johnson; *Secy.-Treas.*, Robert E. Koehler; *Directors*, William Favro, Donald F. Hunt, Michael E. Lauretano, William D. MacDermid, Thomas D. Shively, Jeffrey Webster.

**THOMASTON BOARD OF TRADE.**—*Pres.*, C. J. DeVaglio, 35 Union St.; *Vice Pres.*, William Akoury, Hickory Hill; *Secy.*, Gladys Koenigsbauer, Walnut Hill Rd., 06787; *Treas.*, Michael Bruscinio, 651 High St.

**TORRINGTON.**—(See Chamber of Commerce of Northwest Conn., Inc.)

**VERNON.**—(See Rockville Area Chamber.)

**WALLINGFORD.**—*Pres.*, Kenneth Ryan; *Secy.*, Louis Isakson, P.O. Box 266, 5 No. Main St., 06492.

**WATERBURY.**—(See Greater Waterbury.)

**\*WATERTOWN-OAKVILLE CHAMBER OF COMMERCE, INC.**—Office: P.O. Box 27, Watertown 06795. *Pres.*, Joseph Stevens; *Mgr.*, Richard J. Giesbrandt.

**\*WEST HARTFORD CHAMBER OF COMMERCE, INC.**—Office: 948 Farmington Ave., 06107. *Pres.*, Louis M. Salzburg; *Vice Pres.*, David N. LaBau, Christopher Larsen, Robert P. Nichols, John J. O'Keefe, Kenneth W. Peterson, C. Robert Wallace; *Secy.*, Douglas M. Rogers; *Treas.*, Frederick H. Collins; *Legal Counsel*, Walter B. Schatz; *Exec. Vice Pres.*, Robert W. Simmons, Jr.

**\*WEST HAVEN CHAMBER OF COMMERCE, INC.**—Office: 507 Campbell Ave., 06516. *Pres.*, Salvatore Nicotra.

**\*WESTPORT CHAMBER OF COMMERCE, INC.**—*Pres.*, George S. Smith, 1 Canal St., 06880; *Exec. Vice Pres.*, Harold E. Munhall, 234 Main St., P.O. Box 209, 06880.

**WETHERSFIELD BUSINESSMEN'S AND CIVIC ASSOC.**—*Pres.*, John F. Harvey, Jr., 247 Griswold Rd.; *Vice Pres.*, Daniel E. Holland, Jr., 615 Ridge Rd.; *Cor. Secy.*, Henry S. Smalley, 19 Gracewell Rd., 06109; *Rec. Secy.*, George A. Dursi, 111; *Treas.*, John S. Barnes, c/o Burrirt Mutual Savings Bank, Rocky Hill.

**\*WETHERSFIELD CHAMBER OF COMMERCE, INC.**—Office: 250 Constitution Plaza, Hartford 06103. *Pres.*, Chester J. Later; *Vice Pres.*, Curtis I. McLeod; *Secy.-Treas.*, Thomas M. Kablik.

**WILLIMANTIC.**—(See Greater Willimantic.)

**WINDSOR.**—Office of *Secy.*, P.O. Box 144, 06095. *Pres.*, Roger L. Olsen; *Vice Pres.*, *1st*, Carmen Morelli, *2nd*, Arthur F. Beaudoin; *Secy.*, Frank D. Parker; *Treas.*, Warren Sullivan.

**WINDSOR LOCKS.**—*Pres.*, Walter T. Connor, 435 Elmwood Dr., 06096; *Vice Pres.*, Robert E. Giauque; *Financial Secy.*, Robert A. Taravella; *Secy.*, Anne Barberi; *Treas.*, David Patterson.

**WINSTED.**—(See Chamber of Commerce of Northwest Conn., Inc.)

**\*WOLCOTT CHAMBER OF COMMERCE, INC.**—Office: 48 Nichols Rd., P.O. Box 6101, 06716. *Pres.*, Frank S. Duren; *Vice Pres.*, Ms. Margaret Fenske; *Treas.*, Mrs. Jean B. Gilbert; *Exec. Secy.*, Charles Rietdyke.

## BUSINESS, CIVIC, EDUCATIONAL, HEALTH, PROFESSIONAL AND WELFARE ASSOCIATIONS

**AMERICAN CANCER SOCIETY, CONN. DIV., INC.**—Office: Professional Center, 270 Amity Rd., Woodbridge 06525. *Exec. Vice Pres.*, Robert I. Wakeley; *Pres.*, Victor R. Grann, M.D.; *Vice Pres., 1st*, Bernard J. Kaplan, M.D., 2nd, Mrs. Clare Doherty; *Secy.*, Jack Vaccarelli; *Treas.*, Robert W. Mills; *Chm., Exec. Com.*, Robert J. Newman; *Crusade Chm.*, Richard D. Nichols; *Dir. Field Services*, Thomas T. Collins; *Dir. Professional Education and Service*, M. Patricia Bergin; *Dir. Public Education*, Jeane Roth; *Dir. Crusade and Public Information*, John C. Seremet; *Exec. Dir. Emeritus*, Edwin R. Meiss.

**AMERICAN FEDERATION OF STATE, COUNTY AND MUNICIPAL EMPLOYEES, AFL-CIO, COUNCIL 16.**—Office: 410 Asylum St., Suite 424, Hartford 06103. *Pres.*, Carl Ferrucci, Jr., 651 Quinpiac Ave., New Haven; *Vice Pres.*, Richard Valente, 26 Montano Rd., Enfield; *Secy.*, Rena Hayre, 45 Kent St., Waterbury; *Treas.*, Harry Adler, 77 Union St., Norwich; *Exec. Dir.*, Michael Ferrucci, Jr., 119 Warner Rd., North Haven.

**AMERICAN INSTITUTE OF PLANNERS, CONN. CHAPTER**—*Pres.*, Monte S. Lee, Noank; *Vice Pres.*, John L. McGuerty, New Haven; *Secy.*, William H. Blitz, Planning Dept., Town Hall, Cheshire 06410; *Treas.*, Virginia Mason, Waterbury.

**THE AMERICAN NATIONAL RED CROSS, CONN. DIV.**—Office: 209 Farmington Ave., Farmington 06032. *Mgr.*, Bruce Mabee.

**AMERICAN SCHIZOPHRENIA ASSOC., INC., CONN. CHAPTER.**—Office: 68 Old Wood Rd., Avon 06001. *Pres.*, Peter Febriello; *Secy.-Treas.*, Mrs. Robert Haines.

**AMERICAN SOCIETY OF LANDSCAPE ARCHITECTS, CONN. CHAPTER.**—*Pres.*, Robert L. Kent, Jr., Matoon Mew, Springfield, Mass.; *Vice Pres.*, Kenneth F. Neyerlin, Matoon Mew, Springfield, Mass.; *Secy.-Treas.*, Jeffrey A. Gebrian, 109 Girard Ave., Hartford 06105; *Committee Members*, Sylvia Chisholm, Avon; Frank A. Misiorski, Avon; Elizabeth B. Payton, West Hartford; John C. Walker, Agawam, Mass.; *Trustee (Temporary Proxy)*, Richard K. Dee, Brownstone Ct., Avon.

**THE ASSOC. OF CONN. LIBRARY BOARDS, INC.**—*Pres.*, John Short, Avon; *Vice Pres.*, Russell R. Andersen, New Haven; *Secy.*, Mrs. John Gerzanick, 181 Garden St., Forestville 06010; *Asst. Secy.*, Mrs. Philip Kass, Waterbury; *Treas.*, Mrs. A. Cole, Greenwich; *Asst. Treas.*, George Taylor, Bridgeport.

**AUERBACH SERVICE BUREAU FOR CONN. ORGANIZATIONS.**—Office: G. Fox & Co. Bldg., 11th Floor, 956 Main St., Hartford 06115. *Chm.*, Mrs. Bernard W. Schiro; *Secy.*, Mrs. Chase Going Woodhouse.

**CHILD AND FAMILY SERVICES OF CONN., INC.**—Office: 1680 Albany Ave., Hartford 06105. *Chm. of Bd.*, Mrs. Richard B. Brown; *Pres.*, Philip R. Reynolds; *Vice Pres.*, Dr. George C. Higgins, Woodrow W. Gaitor, Donald Illig; *Treas.*, Peter R. Wilde; *Asst. Treas.*, Samuel C. Hamilton; *Secy.*, Mrs. Jay Rubinow; *Exec. Dir.*, Robert I. Beers.

**CHURCH WOMEN UNITED OF CONN.**—*Pres.*, Mrs. Sanford B. Kauffman, Sharon; *Vice Pres., 1st*, Mrs. Kenneth Kaynor, Tolland; 2nd, Mrs. Carleton Nutter, Wallingford; *Rec. Secy.*, Mrs. William G. Holmes, Riverside; *Cor. Secy.*, Mrs. Douglas Benedict, 45 Babbitt Rd., Thomaston 06787; *Treas.*, Mrs. Erwin Lachelt, Plantsville.

**CIVIL SERVICE EMPLOYEES AFFILIATES, INC.**—Office: 760 Capitol Ave., Hartford 06106. *Pres.*, Thomas C. Lyon, Jones Hollow Rd., Rte. 5, Marlborough; *Sr. Vice Pres.*, James Quinn, 67 Frederick St., Newington; *2nd Vice Pres.*, Raymond Spielman, 37 Windemere Ave., Vernon; *Secy.*, Donald Harper, 596 Mattabesek Rd., Middlefield; *Treas.*, Hugo Benigni, 33 Valley View Dr., Farmington; *Exec. Secy.*, James J. Roach, 57 Sharon Rd., Waterbury.

**CONCERNED NURSES OF CONN., INC.**—*Pres.*, Mrs. Betty Trott, 10 Putnam Park Rd., Bethel; *Vice Pres.*, Mrs. Bertha Maroney, 94 Brace Ave., Bristol; *Secy.*, Mrs. Cathy McKinley, 34 Timber Hill Rd., Cromwell; *Treas.*, Mrs. Jean Frink, 23 Perkins St., Winsted.

**CONN. ASSOC. FOR THE ADVANCEMENT OF SCHOOL ADMINISTRATION.**—Office: 410 Asylum St., Hartford 06103. *Pres.*, Clarence M. Green, Middletown; *Pres.-Elect*, Laroy M. Brown, East Granby; *Vice Pres.*, Thomas J. Pepe, Windham; *Secy.*, Paul Burch, West Hartford; *Treas.*, Richard G. Rausch, Danbury; *Exec. Secy.*, John H. Conard, West Hartford.

**THE CONN. ASSOC. OF ALCOHOL COUNCILS, INC.**—Office: 134 Main St., New Canaan 06840. *Pres.*, A. E. Hertzler Knox, M.D., Hartford; *Vice Pres.*, Mrs. Eleanor Kohn, Danbury; *Treas.*, Kimberly Cheney, Hartford; *Rec. Secy.*, Mrs. Mary L. Ambler, Hartford; *Exec. Dir.*, J. Patrick Rooney, Jr., New Canaan.

**CONN. ASSOC. OF ASSESSING OFFICERS, INC.**—*Pres.*, Joseph A. Cullen, 719 Post Rd., Darien 06907; *Vice Pres., 1st*, Alexander Standish, Hartford, *2nd*, William Morgan, North Stonington; *Secy.*, Francis G. Callahan, Stonington; *Treas.*, Edward Clifford, New Haven.

**CONN. ASSOC. OF BOARDS OF EDUCATION, INC.**—Office: 410 Asylum St., Hartford 06103. *Pres.*, Jacqueline P. Danzberger, 73 Middlesex Rd., Darien; *1st Vice Pres.*, Robert Dean, Box 253, Tolland; *Vice Pres.*, Lester Beetle, 73 Arrowbrook Rd., Windsor; Barbara Davidson, 110 Stonycrest Dr., Middletown; Patricia Luke, 144 Carlton St., New Britain; Howard Zinner, 440 Brooklawn Ave., Bridgeport; *Secy.*, Alice Crosby, 25 Lochbourne Dr., Clinton 06413; *Treas.*, Victor M. Muschell, 374 W. Pearl Rd., Torrington; *Exec. Dir.*, Ronald S. Gister, 56 Whiting La., West Hartford.

**CONN. ASSOC. OF CHAMBER OF COMMERCE EXECUTIVES.**—*Pres.*, Ronald E. Zooleck, *Exec. Dir.*, Chamber of Commerce of Northwest Conn., Inc.; *Vice Pres.*, Philip T. DeRing, *Pres.*, Northern Middlesex Chamber of Commerce, Inc.; *Secy.-Treas.*, Robert E. Simpson, *Vice Pres.-Public Affairs*, Conn. Business and Industry Assoc.

**CONN. ASSOC. FOR COMMUNITY ACTION.**—*Pres.*, Stephen Press, NOW, 769 No. Main St., Waterbury; *Vice Pres.*, John Brown, CRT, Stamford; *Treas.*, Kenneth Gunderman, Thames Valley Council for Community Action, Inc.

**CONN. ASSOC. OF CONSERVATION COMMISSIONS, INC.**—Address: P.O. Box 72, Georgetown 06829. *Pres.*, Mervin Roberts, Duck River La., Old Lyme; *Vice Pres., 1st*, Joseph A. Ward, Jr., 404 Middle Rd., Farmington; *Secy.*, Mrs. P. Roberts, Georgetown; *Treas.*, Alice McCallister, New Milford; *Exec. Dir.*, Mrs. Gay Ewing.

**CONN. ASSOC. FOR CONTINUING EDUCATION.**—*Pres.*, Mrs. Patricia T. Hendel, Conn. College, New London; *Vice Pres.*, Noel Bishop, Quinnipiac College, Hamden; *Secy.-Treas.*, Waldemar Kostrzewa, Central Conn. State College, New Britain 06050.

**CONN. ASSOC. OF THE DEAF.**—*Pres.*, Ernesto Vinci, 34 Shelley Rd., Middletown; *Vice Pres.*, Walter Capik, 107 Bassett St., New Britain; *Secy.*, Mrs. Hazel Vinci, 34 Shelley Rd., Middletown 06457; *Treas.*, Robert Johnson, 81 Crystal St., Wethersfield.

**CONN. ASSOC. FOR EDUCATION OF YOUNG CHILDREN.**—*Pres.*, Mrs. G. Madeline Erskine, 348 So. Main St., Wallingford; *Vice Pres.*, Ms. Kim Karkos, 168 Abbe Rd., Enfield; *Rec. Secy.*, Mrs. Maureen Stagenborg, 10 South Ridge Park, Bolton; *Cor. Secy.*, Mrs. Nancy Knight, 6 Jandee Dr., Danbury 06810; *Treas.*, Ms. Sarah Greenblatt, Choate-Rosemary Hall School, Wallingford; *Mem. Chm.*, Mrs. Gloria Dunlap, 360 Kelseytown Rd., Clinton.

**CONN. ASSOC. OF HEALTH CARE FACILITIES, INC.**—Office: 45 Hartford Tpke., P.O. Box 0, Vernon 06066. *Pres.*, Harold Moffie, New Britain; *Vice Pres.*, Edward Voskosky, Bloomfield; *Secy.*, Marilyn Margolis, West Haven; *Treas.*, Vera Arterburn, West Haven.

**CONN. ASSOC. FOR HEARING IMPAIRED CHILDREN.**—*Pres.*, Mrs. Ann Dandrow, 119 Meander La., Southington; *Vice Pres., 1st*, David Wheeler, 58 Allendale Dr., North Haven; *2nd*, Mrs. Violet Cadieux, 136 Chestnut Tree Hill Rd., Oxford; *Rec. Secy.*, Mrs. Shirley Casey, 66 Earl Ave., Oakville; *Cor. Secy.*, Mrs. Louise Mulloy, Jr., 23 Woodhill Rd., Trumbull 06611; *Treas.*, Michael Mellon, Trumbull.

**CONN. ASSOC. FOR HUMAN SERVICES (CONN. SOCIAL WELFARE CONFERENCE).**—Office: 410 Asylum St., Rm. 340, Hartford 06103. *Pres.*, Courtney B. Bourns, Hartford; *Vice Pres.*, Joseph Downey, Bridgeport; John Ganter, Hartford; Norma Schatz, West Hartford; Daira Ward, Greenwich; Marjorie Wright, New Britain;

*Treas.*, Arthur Anderson, West Hartford; *Secy.*, Gertrude Bray, New Britain; *Exec. Dir.*, Murray B. Meld.

**CONN. ASSOC. OF LAND SURVEYORS, INC.** — *Pres.*, Wayne L. Woodis, R.F.D. 1, Attawaugan Crossing Rd., Dayville; *Vice Pres.*, 1st, Francis A. Paul, 381 Middlebury Rd., Middlebury, 2nd, Oliver Paquette, 96 Ox Yoke Dr., Wethersfield; *Secy.*, Hallas H. Ridgeway, Box U-37, Storrs 06268; *Treas.*, Donald A. Booth, 35 Eleanor Dr., Vernon.

**CONN. ASSOC. OF LOCAL LEGISLATORS (CALL)**. — Office: 121 Tremont St., Hartford 06105. *Pres.*, Kent M. Scully, Middletown; *Vice Pres.*, 1st, Tobias Watson, Fairfield, 2nd, Souther Whittlesey, Greenwich; *Treas.*, Vincent E. Mauro, New Haven; *Secy.*, Anne Eriquez, Danbury; *Exec. Dir.*, James P. Friedman.

**CONN. ASSOC. OF MUNICIPAL ATTORNEYS, INC.** — *Pres.*, Andrew S. Aharonian, New Britain; *Vice Pres.*, 1st, Katherine Hutchinson, Andover, 2nd, Frank D'Erecole, Simsbury, 3rd, Frank T. Londregan, New London; *Treas.*, Morton H. Greenblatt, Meriden; *Secy.*, Abbott Schwebel, 130 Union St., Vernon 06066; *Exec. Committee*, Arnold W. Aronson, Bloomfield; Matthew G. Galligan, Wallingford; George Gilman, Norwich; Alexander A. Goldfarb, Hartford; Robert H. Hall, Newtown; Harry N. Jackaway, Kensington; Harvey A. Katz, Glastonbury; Thomas F. Keyes, Jr., New Haven; Aaron A. Levine, Trumbull; Frank T. Londregan, New London; John D. Mahaney, Waterbury; William J. Milne, Milford; Harry Ossen, Torrington; Aaron B. Schless, Bridgeport; Amalia M. Toro, Wethersfield; Edward C. Wynne, Glastonbury; *Institute of Public Service Rep.*, George E. Hill, Storrs.

**CONN. ASSOC. OF MUNICIPAL DEVELOPMENT COMMISSIONS (CAMDC)**. — *Pres.*, Roger W. Boyd, Orange; *Vice Pres.*, Stanley Israelite, Norwich; *Secy.*, Richard D. Cosgrove, Torrington; *Treas.*, John W. Bransfield, Portland; *Exec. Secy.*, Victor Allan, Conn. Dept. of Commerce, 210 Washington St., Hartford 06106 (Secretariat).

**CONN. ASSOC. OF PUBLIC ACCOUNTANTS, INC.** — *Pres.*, Costantino L. Tomasella, 159 Center St., Shelton; *Vice Pres.*, 1st, Joseph Etelman, 287 Weed Ave., Stamford; 2nd, Chester M. Katzman, 2348 Whitney Ave., Hamden; *Secy.*, Sol Goldstein, 1890 Dixwell Ave., Hamden 06514; *Treas.*, Vincent Amore, 466 Middletown Ave., New Haven; *Auditor*, Salvatore Obrizzo, 975 Silas Deane Hwy., Wethersfield.

**CONN. ASSOC. OF REALTORS, INC.** — Office: c/o Raymond F. Gates, Jr., *Exec. Vice Pres.*, 63 Imlay St., Hartford 06105. *Pres.*, Emil J. Morey, Lower South St., Danbury; *Sr. Vice Pres.*, George M. Haynes, 162 Main St., New Canaan; *Secy.*, Mildred V. Richards, 14 William Ave., Meriden; *Treas.*, Salvatore C. Monti, 409 Main St., Ridgefield.

**CONN. ASSOC. FOR RETARDED CITIZENS, INC.** — Office: 410 Asylum St., Hartford 06103. *Pres.*, Samuel Teitelman, New Haven; *Vice Pres.*, 1st, Theodore Arnold, Windsor, 2nd, Mrs. Wanda Carroll, Milford; *Secy.*, Mrs. Luella Horan, Guilford; *Treas.*, Mrs. Priscilla Bergethon, West Simsbury; *Exec. Dir.*, Parker E. Hodgman.

**CONN. ASSOC. OF SCHOOL BUSINESS OFFICIALS.** — *Pres.*, Carl A. LaMar, Danbury Public Schools, Mill Ridge, Danbury 06810; *Pres.-Elect*, Robert S. Bullard, Wilton Public Schools; *Vice Pres.*, Dr. John Greenhaigh, Fairfield Public Schools; *Exec. Secy.*, Charles A. Wagner, Norwalk Public Schools; *Treas.*, James A. Pelegano, Wolcott Public Schools; *Dirs.*, Frank A. Altieri, New Haven; George Lucas, Woodbridge; Dr. James Naughton, Newtown; Anthony Pinzone, Simsbury; Richard C. Rigling, Branford; Diane Shea, Monroe.

**THE CONN. ASSOC. OF SCHOOL PSYCHOLOGISTS.** — *Pres.*, Paul Berkel, 73 Camp Ave., Newington; *Vice Pres.-Program Chm.*, Michael Martin, 76 Walnut La., Northford; *Secy.*, Miss Judith Giannone, 229 Wilbrook Rd., Stratford; *Treas.*, Mrs. Rhoda Cahn, 488 Norton Pkwy., New Haven.

**CONN. ASSOC. OF SECONDARY SCHOOLS, INC.** — Office: 3074 Whitney Ave., Hamden 06518. *Pres.*, Robert J. Gaucher, Ledyard High School; *Vice Pres.*, D. Harold Goldberg, Clark Lane Jr. High School, Waterford; *Secy.*, Allan D. Walker, Woodstock Academy; *Treas.*, Allen C. Frazier, East Granby Middle-Sr. High School; *Exec. Secy.*, John T. Daly.

**CONN. ASSOC. OF STATE INSTITUTIONAL BUSINESS MANAGERS.** — Office: c/o Business Manager, Manchester Community College, 60 Bidwell St., Manchester 06040. *Pres.*, Frederick G. Herbert; *Vice Pres.*, Eugene Murray; *Secy.*, Patrick Muldoon; *Treas.*, Wilson H. Cranford, Jr.

**CONN. AUDUBON SOCIETY.**—*Pres.*, Hugh R. Smith, 2325 Burr St., Fairfield 06430; *Vice Pres.*, 1st, W. Bradley Morehouse; 2nd, Mrs. John Fortuna; *Treas.*, Robert Larsen; *Exec. Dir.*, Marshal T. Case.

**CONN. BANKERS ASSOC.**—Office: 100 Constitution Plaza, Suite 956, Hartford 06103. *Pres.*, George A. Baker, Willimantic; *Vice Pres.*, 1st, Alexander Hawley, Bridgeport, 2nd, Thornton B. Morris, Simsbury; *Chm. of Legislative Committee*, Gerald A. Lamb, Hartford; *Chm., Trust Div.*, Malcolm G. Wilber, Bridgeport; *Treas.*, Arnold M. Leibowitz, Hartford; *Exec. Vice Pres.*, Preston C. King, Hartford; *Exec. Secy.*, David B. Beizer, Hartford.

**CONN. BAR ASSOC.**—Office: 15 Lewis St., Hartford 06103. *Pres.*, Carmine R. Lavieri, Winsted; *Pres.-Elect.*, George F. Lowman, Stamford; *Vice Pres.*, Peter C. Dorsey, New Haven; *Secy.*, Ralph G. Elliot, Hartford; *Treas.*, Shirley R. Bysiewicz, Middletown; *Asst. Secy.-Treas.*, Joseph C. Lee, New Haven; *Exec. Dir.*, Daniel Hovey, West Suffield; *Asst. Exec. Dir.*, Edward L. Johnson, Jr., West Hartford; *Continuing Legal Education Dir.*, Cecil I. Crouse, Wilton.

**CONN. BRAILLE ASSOC., INC.**—*Pres.*, Mrs. Frank P. Sweeny, 14 Crooked Mile Rd., Darien; *Vice Pres.*, 1st, Karen Kane, 75 Del Prado Dr., Bristol, 2nd, Mrs. Pearce D. Smith, 52 Sunswyck Rd., Darien, 3rd, Mrs. Henry Miller, 7 Crestwood Rd., West Hartford; *Rec. Secy.*, Mrs. William Lundgren, 209 Dudley Rd., Wilton; *Cor. Secy.*, Miss Alberta L. Helm, 56 Roseville Rd., Westport 06880; *Treas.*, Mrs. A. Holzer, 80 Cartwright St., Bridgeport.

**CONN. BRANCH, NATIONAL LEAGUE OF POSTMASTERS.**—*Pres.*, Walter B. Davis, Jr., 783 Prospect St., Naugatuck; *Secy.*, Mary B. Williams, River Run Apts., New Hartford 06057; *Treas.*, Edward Gray, Riverton.

**CONN. BUILDING OFFICIALS ASSOC., INC.**—*Pres.*, John Limoncelli, East Haven; *Vice Pres.*, 1st, George Hill, Darien, 2nd, Joseph E. Schiaroli, Waterbury; *Secy.*, Orlando Silvestri, Hall of Records, 200 Orange St., New Haven 06510.

**THE CONN. BUSINESS AND INDUSTRY ASSOC., INC.**—Office: 60 Washington St., Hartford 06106. *Chm.*, John H. Filer. *Chm.*, Aetna Life & Casualty, Hartford; *Vice Chm.*, Donald W. Davis, *Pres.*, The Stanley Works, New Britain; Philip R. Marsilius, *Exec. Vice Pres.*, The Product Machine Co., Bridgeport; *Pres.-Treas.*, Arthur L. Woods; *Vice Pres.-Secy.*, Bruce A. Wilson; *Vice Pres.-General Counsel*, Kenneth O. Decko.

**CONN. CETACEAN SOCIETY.**—*Pres.*, Donald Sineti, Bloomfield; *Vice Pres.*, Chris Morgan, East Hartford; *Secy.*, Kay McCarthy, Newington; *Treas.*, Cheryl Daniels, West Hartford; *Program Coordinator*, Robbins Barstow, Ph.D., 190 Stillwold Dr., Wethersfield 06109.

**THE CONN. CHAPTER OF THE AMERICAN PHYSICAL THERAPY ASSOC., INC.**—*Pres.*, Reivan Zeleznik, 39 Pepperidge Pl., Stamford; *Vice Pres.*, Leonard Pare, 33 Ash St., New Britain; *Secy.*, Mrs. Frances Phelps, 2865 Albany Ave., West Hartford 06117; *Treas.*, James McKay, Jr., 159 New Harwinton Rd., Torrington.

**CONN. CHAPTER, THE ARTHRITIS FOUNDATION, INC.**—Office: 964 Asylum Ave., Hartford 06105. *Pres.*, James D. Kenney, M.D., 2 Tokeneke Dr., North Haven; *Vice Pres.*, Mrs. Richard H. Roberts, 60 Dart St., New London; *Secy.*, Michael P. Berman, 21 Florence Rd., Bloomfield; *Treas.*, Miss Gloria J. White, 64 Woodbridge Ave., East Hartford; *Exec. Dir.*, Jack M. Hazlett, 81 Pearl St., Manchester.

**CONN. CHIEFS OF POLICE ASSOC.**—*Pres.*, Chief Frank J. Mariano, Naugatuck; *Vice Pres.*, 1st, Chief Joseph A. Ciriello, Watertown, 2nd, Chief Richard X. Carlo, Bethel; *Secy.*, Chief Francis J. Hoffman, Jr., Glastonbury 06033; *Treas.*, Chief Andrew Mancini, Derby; *Sgt. at Arms*, Chief Clarence A. Drumm, East Hartford.

**CONN. CHILD WELFARE ASSOC., INC.**—Office: 55 Elizabeth St., Hartford 06105. *Pres.*, Mrs. Sumner McK. Crosby, Jr.; *Vice Pres.*, 1st, Mrs. Leavenworth Spery, Jr., 2nd, Mrs. John Simon, 3rd, Mrs. Joseph Cherry; *Secy.*, Mrs. Newbold LeRoy, III; *Treas.*, Michael J. Balch; *Exec. Dir.*, R. Samuel Clark.

**CONN. CITIZEN ACTION GROUP.**—Office: 130 Washington St., Hartford 06106. *Dir.*, Marc Caplan, 57 Huntington St., Hartford.

**CONN. CITIZENS FOR JUDICIAL MODERNIZATION (CCJM).**—Office: 55 Elizabeth St., Hartford 06105. *Exec. Director*, John T. Wilcox, Wethersfield.

**CONN. CIVIL LIBERTIES UNION.** — *Chm.*, Constance Tredwell, 30 Woodland St., Hartford; *Vice Chm.*, Emanuel Margolis, 777 Summer St., Stamford; *Secy.*, Clifford R. Noll, Jr., Box 113, Eastford; *Treas.*, Lawrence Albert, 17 Bidwell Pkwy., Bloomfield; *Legal Advisor*, Prof. Thomas Emerson, Yale Law School, New Haven; *Exec. Dir.*, William Olds, 57 Pratt St., Hartford.

**CONN. COMMUNITY DEVELOPMENT ASSOC. (CCDA).** — *Pres.*, Edward Gentile, New Britain Redevelopment Agency; *Vice Pres.*, Paul B. Strecker, Hartford Redevelopment Agency; *Secy.*, Mrs. Betty-Lou Williams, Willimantic Redevelopment Agency, 54 North St., Willimantic 06226; *Treas.*, Margot Mitchell, New Haven Redevelopment Agency.

**CONN. CONFERENCE OF INDEPENDENT COLLEGES.** — *Pres.*, Rev. Thomas R. Fitzgerald, S.J., *Pres.*, Fairfield University; *Vice Pres.*, Oakes Ames, *Pres.*, Connecticut College; *Secy.-Treas.*, Sr. Mary Consolata O'Connor, *Pres.*, St. Joseph College, 1678 Asylum Ave., West Hartford 06117.

**CONN. CONFERENCE OF MUNICIPALITIES.** — *Office*: 956 Chapel St., New Haven 06510. *Pres.*, Richard H. Blackstone, East Hartford; *Secy.*, Arthur B. Powers, Berlin; *Treas.*, Dennis J. Murphy, East Lyme; *Directors*, George A. Athanson, Hartford; Kingsley H. Beecher, Winsted; Frederick P. Daley, Torrington; John J. Sullivan, Fairfield; John W. Thompson, Manchester; *Exec. Dir.*, Joel Cogen; *Assoc. Dir.*, Kathryn Feidelson.

**CONN. CONSERVATION ASSOC.** — *Office*: Northrop St., Bridgewater 06752. *Pres.*, Arthur C. Heublein; *Vice Pres.*, G. William DeSousa; *Secy.*, Mrs. Daniel M. McKeon; *Treas.*, Mrs. Howard F. Whitney, Jr.; *Exec. Vice Pres.*, Robert F. Kunz.

**CONN. CONSTRUCTION INDUSTRIES ASSOC., INC.** — *Office*: 1290 Silas Deane Hwy., Wethersfield 06109. *Exec. Vice Pres.*, Marvin B. Morganbesser; *Exec. Secy.*, Donald J. Lynch; *Dir. of Communications*, William J. Huebner; *Chm. of Bd.*, Karol L. Dow; *Pres.*, Roger L. Toffolon; *Vice Pres.*, 1st, William Thornton, 2nd, Francis Adams, 3rd, John Olender; *Treas.*, F. Allison Ham; *Secy.*, John Brunalli.

**CONN. CONSUMER ASSOC., INC.** — *Office*: 27 Meadow La., Manchester 06040. *Pres.*, Allan DeLorenzo, 16 Crestview Dr., Bloomfield; *Secy.*, Mrs. Bessie Phillips, 45 Round Hill Rd., North Haven; *Treas.*, Mrs. Grace Harrison, 27 Meadow La., Manchester.

**CONN. COUNCIL ON ALCOHOL PROBLEMS, INC.** — *Office*: 60 Lorraine St., Hartford 06105. *Pres.*, Rev. Joseph R. Swain, Middletown; *Secy.*, Rev. Sumner W. Johnson, Kensington; *Treas.*, Carl F. Ehn, Simsbury; *Program Consultant*, Mrs. Mary Ambler, Newington.

**CONN. COUNCIL ON CRIME AND DELINQUENCY.** — 620 Long Hill Ave., Shelton 06484. *State Dir.*, Eileen Litscher.

**CONN. COUNCIL ON THE FAMILY.** — *Pres.*, Robert G. Ryder, UConn, Storrs; *Vice Pres.*, Leslie Strong, UConn, Storrs; *Secy.*, Laurence Lang, UConn, Storrs 06268; *Treas.*, Rev. David McDonald, St. Peter's Church, 214 Main St., Hartford.

**CONN. COUNCIL OF ORGANIZATIONS SERVING THE DEAF, INC.** — *Address*: Rm. 116, 50 South Main St., West Hartford 06107. *Pres.*, Albert Berke, West Hartford; *Vice Pres.*, Alfred J. Hoffmeister, West Hartford; *Secy.*, Josephine Buell, Milford; *Treas.*, Edward Buell, Milford; *Liaison Officer*, Gordon W. Clarke, West Hartford; *Members At Large*, Leo Burke, West Hartford; Maureen Rose, Southington; Bruce Wydallis, Bridgeport.

**CONN. DENTAL HYGIENISTS ASSOC., INC.** — *Pres.*, Elaine Shaeffer, Box 308A, R.F.D. 1, Dayville; *Pres.-Elect*, Victoria Hart, 4 Catherine St., B-5 Hartford; *Secy.*, Claudia Adams, R.F.D. 7, 11-L Lakeside Dr., Ledyard 06339; *Treas.*, Inez Cullen, 37 Dimmock Rd., Waterford.

**CONN. DEVELOPMENT COUNCIL.** — *Chm.*, Michael H. Pinto, So. Conn. Gas Co., Bridgeport; *Vice Chm.*, James Musante, Conn. Dept. of Commerce, Hartford; *Secy.*, Frederick Senning, Hartford National Bank, Hartford; *Treas.*, Shirley O'Shaughnessy, SNETCO, Hartford.

**CONN. DIETETIC ASSOC.** — *Pres.*, Mrs. Helen Shannon, Old Hawleyville Rd., Bethel 06801; *Treas.*, Mrs. Mary Ann Meade, Nicholas Rd., Wallingford.

**CONN. DIV., AMERICAN ASSOC. OF UNIVERSITY WOMEN.** — *Pres.*, Mrs. Robert S. Wilson, 88 Wildwoods Rd., Meriden; *Vice Pres.*, 1st, Mrs. R. D. Allen, 116 Wedgewood Dr., Naugatuck, 2nd, Mrs. John Weaver, 435 Old Stamford Rd., New Canaan; *Rec. Secy.*, Mrs. Robert DeMichiell, 3 Quinley Way, Waterford; *Cor. Secy.*,

Mrs. David Bagley, 24 Van Buren Ave., West Hartford 06107; *Treas.*, Miss Ella Rice, 95 Bungalow Ave., Fairfield.

**CONN. EDUCATION ASSOC.**—Office: 21 Oak St., Hartford 06106. *Pres.*, Arthur L. Lavalette, 185 School House Rd., Newington; *Vice Pres.*, Maxine A. Rotbe, 87 High St., Rockville; *Secy.*, Philip Garovoy, Sharon; *Treas.*, Henry Stockmal, 15 Woodcrest Rd., Seymour; *Exec. Secy.*, Thomas P. Mondani, 10 Timms Hill Rd., Haddam.

**THE CONN. EDUCATIONAL MEDIA ASSOC.**—*Pres.*, Dr. Hilda Jay, Ridgefield High School; *Vice Pres.*, Charlie White, Greenwich Public Schools; *Rec. Secy.*, Etta Bishop, Canton Public Schools; *Treas.*, Cal Fish, Manchester Public Schools; *Adm. Secy.*, Ann Weimann, 23 Elmwood Pl., Trumbull 06611.

**CONN. ENGINEERS IN PRIVATE PRACTICE, INC.**—Office: 1177 Silas Deane Hwy., Wethersfield 06109. *Pres.*, Julio Loureiro, P.E.; *Vice Pres.*, Edgar T. Vinal, P.E.; *Secy.*, Christopher Marx, P.E.; *Treas.*, Donald S. Wild, P.E.; *Directors*, Vincent Cangiano, James Hooper, Kenneth Priestley; *Exec. Dir.*, Richard J. Yediniak.

**CONN. ENTOMOLOGICAL SOCIETY.**—Address: Conn. Agric. Exper. Sta., Box 1106, New Haven 06504. *Pres.*, Jeanne Remington, Yale Univ., New Haven; *Vice Pres.*, Harry K. Kaya, Conn. Agric. Exper. Sta., New Haven; *Secy.*, Carl Rettenmeyer, UConn, Storrs; *Treas.*, Kathleen Shields, U.S. Forest Service, Hamden.

**CONN. ENVIRONMENTAL HEALTH ASSOC., INC.**—*Pres.*, Alan Smith, 204 Eastlawn St., Fairfield; *Pres.-Elect.*, Anthony V. Sardinias, 4 Whitehall Apts., 519 Prospect St., New Haven; *Secy.-Treas.*, Charles I. Motes, Jr., 22 Woodside La., Plainville 06062.

**THE CONN. FEDERATION OF BUSINESS AND PROFESSIONAL WOMEN'S CLUBS, INC.**—*Pres.*, Miss Margaret J. Coogan, 378 N. Washington St., Wallingford; *Pres.-Elect.*, Mrs. Sarah E. Efcevitich, 71 Granville Ave., Devon; *Vice Pres.*, 1st, Mrs. Mildred Clark, 58 Noble Ave., Noank; 2nd, Mrs. Veronica Fenton, 905 Mix Ave., Hamden; *Rec. Secy.*, Mrs. Pamela Guillet, R.F.D. 3, Box 23A, Lisbon; *Cor. Secy.*, Mrs. Suzanne Ambriscoe, 500 Ridgeview Rd., Orange 06477; *Treas.*, Miss Catherine Lavinio, 50 Harlan St., Manchester; *Asst. Treas.*, Miss Bernice Pliska, Adams Dr., Bethel.

**CONN. FEDERATION OF PLANNING AND ZONING AGENCIES.**—*Pres.*, Mrs. Aline Booth, 451 Wormwood Hill Rd., Mansfield Center; *Vice Pres.*, Raymond E. Gustafson, Rock Rd., Burlington; *Treas.*, Rudolph V. Pierro, 181 Dartmouth Rd., Manchester; *Secy.*, William S. Robotham, 100 Red Oak Hill Rd., Farmington 06032; *Directors*, William Blitz, Cheshire; Aline Booth, Mansfield Center; Lois Chidsey, New Milford; Raymond E. Gustafson, Burlington; Rudolph V. Pierro, Manchester; Wallace Pringle, Higganum; William S. Robotham, Farmington; Burton Rosenfield, West Hartford; Bradford E. Smith, Middlebury; *Exec. Dir.*, Thomas P. Byrne, Old Mountain Rd., Farmington.

**CONN. FEDERATION OF STUDENT COUNCILS.**—*Pres.*, Steve Girelli, Manchester; *Vice Pres.*, Bob Levine, Montville; *Secy.*, JoEllen Rocco, 158 Chicory Dr., Wolcott 06716; *Asst. Secy.*, Paulette Ethier, Baltic.

**CONN. FOREST AND PARK ASSOC., INC.**—Office: P.O. Box 389, 1010 Main St., East Hartford 06108. *Pres.*, David M. Smith, 55 Woodlawn St., Hamden; *Secy.-Forester*, John E. Hibbard, 1072 Gilead St., Hebron.

**CONN. FOUNDATION FOR THE ARTS.**—Address: 340 Capitol Ave., Hartford 06106. Foundation created pursuant to Sec. 10-373c, Gen. Stat.

*Board of Directors, Chm.*, June Karelsen Goodman, Danbury; *Vice Chm.*, John W. Huntington, West Hartford; *Exec. Dir.-Secy.*, Anthony S. Keller; *Treas.*, Henry E. Parker, State Treasurer; Marcia A. Babbidge, New Haven; Carmelina C. Kanzler, New London; John L. McClean, Hartford; Jane N. Smith, Greenwich; *Members at Large*, Herbert L. Cohen, Westport; Mary H. Wolf, New Haven.

**CONN. FUNERAL DIRECTORS ASSOC.**—*Pres.*, Richard E. Stevens, 125 Pearl St., Enfield; *Vice Pres.*, 1st, Donald F. Kania, 105 Oak St., Windsor Locks, 2nd, Leon A. Frigon, 68 East Clay St., Waterbury; *Treas.*, Howard L. Holmes, 400 Main St., Manchester; *Secy.*, Ralph E. Hull, 161 West Church St., Seymour 06483; *Exec. Dir.*, John W. Eirkson, 294 Washington St., Boston, Mass.

**CONN. HAIRDRESSERS AND COSMETOLOGISTS ASSOC., INC.**—*Pres.*, Helen Tichy, 33 Ann Ave., Shelton; *Vice Pres., Ist*, Frank Clerio, Heritage Village, Southbury; *2nd*, Palma Guardiani, 307 Wakelee Ave., Ansonia; *3rd*, Madeline Piscitelli, 146 York St., New Haven; *Secy.*, Ann Papini, 532 E. Main St., New Britain; *Fin. Secy.*, Jeanne D'Arc Gregoire, 44 State St., Hartford; *Treas.*, Rena M. Denson, Jones St., Amston.

**CONN. HEALTH ASSOC., INC.**—Office: c/o *Secy.*, P.O. Box 58, Mansfield Depot 06251. *Pres.*, Cornell Scott, M.P.H. Project Dir., Hill Health Center, New Haven; *Vice Pres., Ist*, Frances Roberts, Dir., Office of Child Day Care, 1179 Main St., Hartford, *2nd*, Eleanor Banko, M.S., R.N., Exec. Dir., P.H.N. and Homemaker Services, 264 Seymour Ave., Derby; *Treas.*, Henry Bezrucik, Acting Dir. of Health, Northeast Dist., Dept. of Health, 35 School St., Danielson; *Secy.*, Paul Schur, Chief, Food Services Section, State Dept. of Health, 79 Elm St., Hartford.

**CONN. HEART ASSOC., INC.**—Office: 234 Murphy Rd., Hartford 06114. *Chm. of Board*, C. Richard Reed, 174 Parkwood Rd., Fairfield; *Pres.*, Ahmed Jamshidi, M.D., 36 Buck Hill Rd., Easton; *Vice Pres.*, Arnold Fieldman, M.D., Cardiac Section, Hartford Hospital, Hartford; *Secy.*, Miss Betty A. Femia, R.N., 80 Sunset Dr., Meriden; *Treas.*, Merritt Clonen, 940 Ridgefield Rd., Wilton; *Exec. Dir.*, Michael E. Tarantino, Harrison Rd., North Branford.

**THE CONN. HOME ECONOMICS ASSOC.**—*Pres.*, Mrs. Edith Diesel, 92 East Rd., Storrs; *Pres-Elect*, Miss Carole Sammons, 3 Brookwood Dr., Apt. 5, Rocky Hill; *Vice Pres.*, Mrs. Patricia Jedziewski, Kingsbury Ave., R.F.D. 4, Rockville; *Cor. Secy.*, Miss Leslie Myers, 11 Cumberland Dr., Apt. C, East Hartford 06118; *Treas.*, Mrs. Marilyn Bishop, 69 Kelly Rd., So. Windsor.

**THE CONN. HORSE COUNCIL, INC.**—*Chm. of Bd.*, Robert W. Brooks, Holmes Rd., East Lyme; *Pres.*, Richard V. Woolam, 1185 Main St., So. Windsor; *Vice Pres., Ist*, Arthur W. Johnson, Jr., Sand Hill Rd., Portland, *2nd*, Robert N. Beaverstock, Mountain St., R.D. 1, Rockville, *3rd*, Joan H. Knott, 73 Cutler Rd., Greenwich; *Secy.*, Mrs. John E. O'Brien, HoshieKon Farm, R.D. 1, Goshen 06756; *Treas.*, John L. Quagliaroli, 100 West St., Windsor Locks.

**THE CONN. HOSPITAL ASSOC., INC. AND THE CONN. HOSPITAL RESEARCH AND EDUCATION FOUNDATION, INC.**—Office: P.O. Box 1966, 90 Sargent Dr., New Haven 06509. *Chm. of Bd.*, Robert W. Huebner, New Haven; *Chm.-Elect*, Sister Margaret Rosita Kenny, Waterbury; *Pres.*, Herbert A. Anderson, New Haven; *Treas.*, Frank T. Healey, Jr., Waterbury; *Exec. Vice Pres.-Secy.*, Dennis P. May, New Haven.

**CONN. HUMANE SOCIETY.**—Office: Russell Rd., Newington 06111. (District offices in New Haven, Stamford, Waterbury, Waterford and Westport.) *Pres.*, Henry S. Robinson, Jr.; *Treas.*, John H. Brooks; *Secy.*, Mrs. William E. C. Bulkeley; *Gen. Mgr.*, Edmond M. Tofeldt.

**CONN. INTERFAITH HOUSING CORP.**—Office: 99 Jackson St., Willimantic 06226. *Pres.*, Rt. Rev. J. Warren Hutchens, Hartford; *Vice Pres.*, Most Rev. Daniel P. Reilly, Norwich; *Secy.*, William Hale, Glastonbury; *Financial Agent*, Very Rev. John K. Honan, Willimantic.

**CONN. INTERSCHOLASTIC ATHLETIC CONFERENCE, INC.**—Office: 3074 Whitney Ave., Hamden 06518. *Chm.*, Robert J. Mischler, Cheshire High School; *Vice Chm.*, Theodore Bartolotta, Glastonbury High School; *Secy.-Treas.*, Norman A. Fagerquist, Pomperaug Reg. High School, Southbury; *Exec. Secy.*, John T. Daly.

**CONN. JOINT FEDERATION, INC.**—Office: 1177 Silas Deane Hwy., Wethersfield 06109. *Chm.*, Vincent Juselis, P.E.; *Vice Chm.*, Ernest Harris, P.E., William Hurlbut, Kenneth Kennedy, Skipworth Lewis, P.E.; *Treas.*, Mary Munger; *Exec. Dir.*, Richard J. Yedziinak.

**CONN. JUSTICE ACADEMY.**—Address: P.O. Box 38, Haddam 06438. *Dir.*, Ernest J. Nagler; *Chief of Curriculum*, Thomas White. *Member Agencies*: Dept. of Adult Probation, Dept. of Children and Youth Services, Dept. of Correction, Juvenile Probation, Family Relations Div. of Superior and Common Pleas Courts, Judicial Dept., State of Conn.

**CONN. LEAGUE FOR NURSING.**—Office: One Prestige Dr., Meriden 06450. *Pres.*, Carol J. Scales; *Vice Pres., Ist*, Gladys Staub, *2nd*, Rev. James H. Coughlin.

**CONN. LIBRARY ASSOC.**—*Pres.*, Elizabeth Long, Hamden Public Library; *Vice Pres., Ist*, Dency Sargent, Capitol Region Library Council, *2nd*, Mildred Ta-



nofsky, Quinnipiac College Library, Hamden; *Secy.-Treas.*, Stuart Porter, Danbury Public Library, Danbury 06810.

**CONN. LICENSED PRACTICAL NURSES ASSOC., INC.** — Office: 57 Pratt St., Hartford 06103. *Pres.*, Mrs. Margaret Krawiec, 227 White St., Hartford; *Vice Pres.*, 1st, Mrs. Elizabeth Licata, Willimantic, 2nd, Mrs. Mae Gwyn Jones, 112 Harkness Dr., Milford; *Secy.*, Brother Francis Xavier, 85 New Park Ave., Hartford 06106; *Treas.*, Sister Marianne LeBel, 127 Gerard St., Hartford; *Exec. Dir.*, Robert Cohn, 4144 Durham Rd., Guilford.

**THE CONN. LUNG ASSOC., INC.**—Office: 45 Ash St., East Hartford 06108. *Pres.*, Thomas J. Godar, M.D., West Hartford; *Vice Pres.*, 1st, Anthony Marchese, Easton, 2nd, Mrs. Bea Burford, Haddam; *Secy.*, Mrs. Kathleen H. Howe, Branford; *Treas.*, Charles E. Roh, M.D., West Hartford; *Asst. Treas.*, Richard L. Butler, West Hartford; *Exec. Dir.*, James A. Swomley, Bloomfield.

**CONN. NEWS PHOTOGRAPHERS ASSOC.**—*Pres.*, John C. Long, Jr., 710 Middle Tpke., Manchester; *Vice Pres.*, Robert F. Dwyer, 95 Warren Ave., Vernon; *Secy.*, Peter Hvizdak, 515 Whalley Ave., New Haven 06515; *Treas.*, Ellery G. Kington, Sr., Mountain Spring Rd., RFD 4, Rockville; *NPPA Rep.*, Peter M. Maronn, 180 Goodwin St., Bristol.

**CONN. NURSES' ASSOC., INC.**—Office: One Prestige Dr., Meriden 06450. *Pres.*, Ms. Claire E. O'Neil, 251 Lowrey Pl., Apt. 4, Newington; *Vice Pres.*, 1st, Joan S. Tenedine, R.F.D. 2, Box 202, Killingworth, 2nd, Flora B. Weiss, 135 Duck Hole Rd., Madison; *Secy.*, Carole A. Davis, 57 Country Club Rd., Wethersfield 06109; *Treas.*, Eleanor Taggart, 470 Pulaski Hwy., Apt. 4, Ansonia; *Exec. Dir.*, Pat Blake.

**CONN. OCCUPATIONAL THERAPY ASSOC.**—*Pres.*, Ms. Virginia Bainbridge, R.F.D. 5, Shewville Rd., Norwich; *Vice Pres.*, Ms. Michele Mulhall, 326 Sylvan Ave., Waterbury; *Cor. Secy.*, Ms. Vicki Kuether, 474 Whitney Ave., New Haven 06511; *Rec. Secy.*, Ms. Diane Beebe, 37 So. Quaker La., West Hartford; *Treas.*, Ms. Brenda Deal, Stonegate 29-C, Brierwood La., Branford.

**CONN. OPERA ASSOC., INC.**—Office: 15 Lewis St., Hartford 06103. *Chm.*, Mrs. William J. Foote, 114 Steele Rd., West Hartford; *Vice Chm.*, Edward L. Hennessy, Jr., 60 Sunset Farms Rd., West Hartford. *Pres.*, Roger S. Bruttomesso, Hartford; *Vice Pres.*, (Development), Donald Hines, Hartford; *Vice Pres.*, (Physician-in-charge), John X. R. Basile, M.D., Hartford; *Vice Pres.*, (Repertoire), David Fineberg, Hartford; *Vice Pres.*, (Tickets), Arthur B. Silverman, West Hartford; *Vice Pres.* (Ex-officio-Guild), Mrs. Andrew Pinto, Bloomfield; *Vice Pres.*, (Treas. and Budget), George P. Cook, Simsbury; *Vice Pres.*, Rolf Bibow, East Hartford; David Chase, Hartford; Mrs. Edward L. Hennessy, Jr., West Hartford; Mrs. Christopher Percy, Simsbury; Joseph Spada, Simsbury; Frederick L. Worcester, Hartford; *Secy.*, Mrs. Robert H. Wolin, Avon; *Asst. Secy.*, Mrs. John X. R. Basile, West Hartford; *Exec. Dir.*, William B. Warden, 15 Lewis St., Hartford.

**CONN. OPERA GUILD.**—Office: 15 Lewis St., Hartford 06103. *Pres.*, Mrs. Andrew Pinto; *Vice Pres.*, 1st, Mrs. Robert Wolin, 2nd, Mrs. Thomas DiMarco; *Treas.*, Mrs. Jerome Gross; *Asst. Treas.*, Mrs. Louis Gold; *Rec. Secy.*, Mrs. Christopher Percy; *Asst. Rec. Secy.*, Mrs. Helen Kaman; *Cor. Secy.*, Mrs. Richard Larkins; *Asst. Cor. Secy.*, Mrs. Robert Jones.

**CONN. OPTICIANS' ASSOC., INC.** —*Pres.*, E. Craig Fritz, 267 E. Main St., Branford; *Vice Pres.*, 1st, Clayton E. Cobb, 661 Orange Center Rd., Orange, 2nd, Rene (Skip) Rivard, 41 No. Main St., West Hartford, 3rd, Henry Piekarski, Jr., 20 Sunn Ct., Wallingford; *Secy.*, Sharon A. Garry, 67 Webster Ct., Newington 06111; *Treas.*, Joseph A. DeSanzo, 15 Westfield Rd., West Hartford.

**CONN. PARADE MARSHAL ASSOC.**—*Pres.*, George Johnson, Milford; *Vice Pres.*, Neil Burrows, Watertown; *Secy.-Treas.*, Bernard Williamson, Coppola Ter., Derby 06418; *County Vice Pres.*: Fairfield, Phillip Barresi, Trumbull; Hartford, William Yandow, Avon; Litchfield, John Morris, Thomaston; Middlesex, Kenneth Going, Cromwell; New Haven, Alfred Piccolo, Oxford; New London, Vito Ignazio, Colchester; Tolland, Richard Pardi, Somers; Windham, Edward Kivela, Plainfield.

**CONN. PERSONNEL ASSOC., INC.** — *Pres.*, Joseph E. Larochelle, 426 Colt Hwy., Farmington; *Vice Pres.*, Irene Dutton, 10 Webster Rd., Milford; *Secy.*, Raymond R. Stephens, 835 Main St., Bridgeport; *Treas.*, Roger F. Ryan, 227 Church St., New Haven.

**CONN. PHARMACEUTICAL ASSOC.** —*Pres.*, Henry A. Palmer, Ph.D., 26 Timber Dr., Storrs; *Pres.-Elect.*, John P. DeNicola, Jr., 1404 Dixwell Ave., Hamden;

*Vice Pres., 1st*, Robert P. Fineberg, 45 Banbury La., Bloomfield, *2nd*, Paul G. Pierpaoli, 20 Pillsbury Hill, Rockville; *Exec. Dir.*, Daniel C. Leone, Jr., 936 Silas Deane Hwy., Wethersfield 06109.

**CONN. PRISON ASSOC.**—Office: 340 Capitol Ave., Hartford 06115. *Honorary Pres.*, Governor Ella Grasso; *Chm.*, Board of Directors, Arnold W. Nelson; *Exec. Dir.*, A. Ray Petty; *Dir. of Volunteer Services*, Gordon S. Bates; *Dir. of Social Services*, Thomas A. Thurber.

**CONN. PROBATION AND PAROLE ASSOC.**—*Pres.*, Hayward Tatum, Sr., Conn. Adult Probation Dept., Hartford; *Vice Pres.*, Kevin Griffin, Hartford Halfway House; *Secy.*, Cynthia Morse, Div. of Parole; *Treas.*, Karl Buder, U.S. Probation.

**CONN. PROFESSIONAL PHOTOGRAPHERS ASSOC., INC.**—Address: 11 Penfield St., East Berlin 06023. *Pres.*, Michael Gutrick, Milford; *Vice Pres., 1st*, Roy Swenson, Fairfield, *2nd*, Richard Berozsky, Enfield, *3rd*, James Wright, Plantsville; *Secy.*, Roland Laine, Old Saybrook; *Treas.*, Edwin Schmitz, Middletown; *Exec. Secy.*, Frank H. Gould, East Berlin.

**THE CONN. PSYCHOLOGICAL ASSOC.**—*Pres.*, Edward A. Wicas, Ph.D., UConn. Storrs; *Pres.-Elect*, Jack K. Plummer, Ph.D., West Ledge Rd., Glastonbury; *Secy.*, George C. Higgins, Ph.D., Trinity College, Hartford 06106; *Treas.*, Randolph M. Lee, Ph.D., Trinity College, Hartford.

**CONN. PUBLIC EXPENDITURE COUNCIL, INC.**—Office: 21 Lewis St., Hartford 06103. *Chm.*, Bd. of Trustees and *Pres.*, Robert J. Verlik, Stafford Springs; *Vice Chm.*, Bd. of Trustees, Harry F. Rice, Jr., Cheshire; *Treas.*, Robert L. Newell, Hartford; *Asst. Treas.*, Richard P. Meduski, Hartford; *Exec. Dir.-Secy.*, Robert H. Franklin, Hartford.

**CONN. PUBLIC TELEVISION.**—Office: 24 Summit St., Hartford 06106. *Chm.*, Kendrick F. Bellows, Jr.; *Vice Chm., 1st*, Thomas A. Smith, *2nd*, Herbert M. Paterson; *Secy.*, Mrs. John H. Bennett; *Treas.*, Donald H. Weatherbe; *Pres. and Gen. Mgr.*, Paul K. Taff.

**CONN. RECREATION AND PARK ASSOC.**—*Pres.*, Melvin Siebold, Manchester; *Pres.-Elect*, Robert Detore, Newington; *Vice Pres.*, Robert Dlugolenski, North Haven; *Secy.*, Shirley Lund, Child & Family Services, 1680 Albany Ave., Hartford 06105; *Treas.*, Robert Donnelly, New Britain.

**CONN. RETAIL MERCHANTS ASSOC., INC.**—Office: 60 Washington St., Hartford 06106. *Pres.*, Harvey N. Mallove; *Vice Pres., 1st*, Walter W. Davenport, *2nd*, Elden Rasmussen; *Exec. Vice Pres.*, Joseph P. Donahue; *Secy.-Treas.*, Carol A. Barbrick.

**CONN. RIGHT TO LIFE CORP.**—9 Francis St., Trumbull 06611. Tel., 268-6879. *Chm.*, Bd. of Directors, Andrew O'Keefe, 36 Russ St., Hartford; *Pres.*, Mrs. Kathy Kergaravat, 9 Francis St., Trumbull; *Vice Pres.*, Hank McGann, 222 Cedar St., Wethersfield; Kenneth Kaplin, 1547 North Ave., Bridgeport; *Secy.*, Mrs. Mary Pat Baxter, 42 Field St., Stamford; *Treas.*, John Clymer, 43 Manchester Cir., West Hartford.

**CONN. SAFETY SOCIETY, INC.**—*Pres.*, Harry Hiltz, Liberty Mutual Ins. Co., Bridgeport; *Pres.-Elect*, Edmund Turner, Nationwide Ins. Co., New Haven; *Vice Pres.*, Leon Schenkelback, Safety Consultant, Cromwell; *Secy.*, Hugh Parkhurst, Security Ins. Co., Hartford; *Directors*, Leo Alix, State Labor Dept., Wethersfield; Lee Volland, Olin Corp., New Haven; Norton Field, Security Ins. Co., Hartford; William Dunn, Nationwide Ins. Co., Hamden; Roland St. Peter, American Machine and Foundry, Talcottville.

**CONN. SCHOOL DENTAL HYGIENISTS' ASSOC., INC.**—*Pres.*, Maureen Saxton, 3470 Main St., Bridgeport; *Vice Pres.*, Jean Lewis, R.F.D. 3, Lake George Rd., Newtown; *Secy.*, Elaine Karam, 22 Tashua Pkwy., Trumbull 06611; *Treas.*, Claire Singer, 124 Cummings Dr., Orange.

**CONN. SECTION OF THE AMERICAN SOCIETY OF CIVIL ENGINEERS.**—*Pres.*, William R. Boyens, Gail Rd., Farmington; *Pres.-Elect*, David W. Gates, 255 Crest St., Wethersfield; *Vice Pres.*, Robert N. Smart, 62 Church St., Wethersfield; *Secy.*, John F. Carney, III, Ph.D., Univ. of Conn., Box U37, Storrs 06268; *Treas.*, Gary Smith, Tantommaheag Rd., Old Lyme.

**CONN. SOCIETY OF ARCHITECTS, INC., AIA.**—85 Willow St., Bldg. 2, New

Haven 06511. *Pres.*, Richard E. Schoenhardt, AIA, Simsbury; *Vice Pres.*, Richard Foster, AIA, Greenwich; *Secy.*, Michael P. Buckley, AIA, West Hartford; *Treas.*, Phyllis V. Olson, AIA, Wethersfield; *Exec. Dir.*, Peter H. Borgemeister, Branford; *Exec. Secy.*, Judith S. Harris, New Haven.

**CONN. SOCIETY OF CERTIFIED PUBLIC ACCOUNTANTS.**—Office: 179 Allyn St., Hartford 06103. *Pres.*, John A. Carley, 986 Bedford St., Stamford; *Pres.-Elect.*, Anthony R. Lorenzo, 1700 Bedford St., Stamford; *Vice Pres.*, J. Gregory Hickey, One Constitution Plaza, Hartford; *Secy.*, Joseph P. Germain, Jr., 500 State St., Bridgeport; *Treas.*, Benjamin E. Cohen, 345 No. Main St., West Hartford; *Exec. Dir.*, Jack Brooks, 179 Allyn St., Hartford.

**CONN. SOCIETY OF CIVIL ENGINEERS, INC.**—Address: P.O. Box 57, Wethersfield 06109. *Pres.*, David W. Gates; *Vice Pres., 1st*, Andrea C. Schull; *Secy.-Treas.*, Raymond B. Northam.

**CONN. SOCIETY OF GOVERNMENTAL ACCOUNTANTS.**—*Pres.*, Alexander Kasper, 14 Clarendon St., Hartford; *Vice Pres.*, John Sullivan, 14 Montrose St., Hartford; *Secy.*, Helen Kiczuk, 70 Catherine St., Hartford 06106; *Treas.*, Walter Petry, 1047 Maple Ave., Hartford.

**CONN. SOCIETY FOR THE PREVENTION OF BLINDNESS, INC.**—Office: 24 Wall St., P.O. Box 2020, Madison 06443. *Glaucoma Center*: 589 Jordan La., Wethersfield 06109, toll-free 1-800-842-0692. *Hon. Pres.*, Philip S. Platt, Ph.D.; *Hon. Vice Pres.*, Robert T. Cairns; *Pres.*, Peter B. Foster; *Vice Pres.*, Joseph B. Burns, Mrs. N. Charlton Gilbert, Donald H. Holmes, William R. Murphy, James L. Rogers, Arthur F. Tripp, Andrew S. Wong, M.D.; *Secy.*, Robert L. Polk; *Treas.*, Robert A. Cairns; *Asst. Treas.*, Russell B. Fritz; *Exec. Dir.*, Donald MacIlroy.

**THE CONN. SOCIETY OF PROFESSIONAL ENGINEERS, INC.**—2600 Dixwell Ave., Hamden 06514. *Pres.*, John R. Pozzato, P.E., Vernon; *Pres.-Elect.*, John E. Fitzgerald, P.E., Cheshire; *Secy.*, Arthur Vendola, P.E., New Britain; *Treas.*, Jay I. Black, P.E., Orange; *Exec. Dir.*, Michael A. Morris, Hamden.

**THE CONN. SOCIETY OF RADIOLOGIC TECHNOLOGISTS.**—*Pres.*, Candace Smith, R.T., Gaylord Hospital, Wallingford; *Pres.-Elect.*, Patricia B. Taylor, R.T., Lawrence and Memorial Hospital, New London; *Vice Pres.*, Carmen Serafino, R.T., Waterbury Hospital; *Secy.*, Joanne Wojcik, R.T., Windham Community Memorial Hospital, Willimantic; *Treas.*, Margaret Casey, R.T., Hartford Ins. Group Employee Health Center; *Counselor*, Marion Shores, R.T., Newington Children's Hospital.

**CONN. SPEECH AND HEARING ASSOC.**—*Pres.*, Connie Pennell, 95 Chapel St., Stratford 06497; *Vice Pres.*, Meryl Aronin; *Rec. Secy.*, Hope Pinkerton; *Cor. Secy.*, Marilyn Willhoit; *Treas.*, Kenneth Gist; *Assoc. Editor*, Alan Gould.

**CONN. STATE ASSOC. OF WOMEN'S CLUBS.**—*Pres.*, Mrs. Laura Bellamy, 90 Conn. Ave., New Britain; *Secy.*, Mrs. Ardell Gripes, 114 Plainfield St., Hartford 06112; *Chm. of Exec. Board*, Mrs. Joanna Adamson.

**CONN. STATE BARBERS ASSOC.**—*Pres.*, Sebastiano DeBellis, 26 Woodstock St., Waterbury; *Vice Pres.*, Salvatore Giocolano, 27 New Britain Ave., Hartford; *Rec. Secy.*, John Perrella, 120 Ridgefield Ave., Waterbury; *Secy.-Treas.*, Patsy L. Cello, 213 Highland Ave., Meriden; *Exec. Secy.*, Michael Petruzzello, 273 Newtown St., Middletown.

**CONN. STATE EMPLOYEES ASSOC.**—Office: 760 Capitol Ave., Hartford 06106. *Pres.*, Al Marotta, 30 Eaton St., Hartford; *Vice Pres.*, 1st, Daniel J. Sorensen, 65 Springdale Ave., Meriden, 2nd, William B. Walleit, 151 Powder Hill Rd., Middlefield; *Vice Pres.*, Nils Erickson, 39 Greystone Rd., West Hartford, Ernest J. Gelinas, 112 Pease Rd., E. Longmeadow, Mass., Joan Hogan, R.R. 2, P.O. Box 581, Westbrook, Aurelio Interlandi, 30 Standish St., Hartford, Richard Skehan, 45 Exeter Ave., West Hartford, Norman Starr, 22 Helena La., Windsor Locks; *Secy.*, Patricia F. Kelsey, Plains Rd., Haddam; *Treas.*, Hugh Bryant, 242 West Hazel St., New Haven.

**CONN. STATE FEDERATION OF TEACHERS, AFT.**—Office: 630 Oakwood Ave., Suite 317, West Hartford 06110. *Pres.*, Ronald J. O'Brien, Hamden; *Exec. Secy.*, Joseph H. Soifer, Hartford; *Exec. Vice Pres.*, Mrs. Sophie Banasiak, New Britain; *Legislative Vice Pres.*, John H. Bannan, Simsbury; *Vice Pres., Retirement and Insurance*, Miss Muriel E. Lambert, Vernon; *Publicity and Publications*, John F. Malsbenden, Colchester; *Political Action*, Robert A. Griffin, Cheshire; *Finance and Ways and Means*, Dominick Golia, Branford; *Treas.*, Thomas Bruenn, Meriden;

*Rec. Secy.*, Viola Gradeck, New Britain; *AFT, AFL-CIO* Field Reps., Frank R. Annunziato, New Haven; Lionel Williams, Niantic; William J. Wilson, Manchester.

**CONN. STATE FEDERATION OF WOMEN'S CLUBS, INC.**—*Pres.*, Mrs. Benjamin H. Pettis, 18 Canterbury La., Farmington Woods; *Vice Pres., 1st*, Mrs. Francis Kolb, 8 Mountain View Ter., East Haven, *2nd*, Mrs. Alva Bradley, 29 Hogan Trail, Westport, *3rd*, Mrs. Marvin Morgenstein, Wildcat Hill Rd., Harwinton; *Rec. Secy.*, Mrs. George Gabriel, 43 Prospect St., Bloomfield; *Cor. Secy.*, Mrs. Lawrence J. Wosczyzna, 179 Vine St., New Britain 06052; *Treas.*, Mrs. Joseph Vancisin, 18 Orchard St., Branford; *Asst. Treas.*, Mrs. J. Frederick Cebelius, 46 Robbins Dr., Wethersfield.

**CONN. STATE FIREMEN'S ASSOC.**—*Pres.*, James R. Guthrie, 36 Leete St., West Haven; *Secy.*, John Moehring, 51 Rutz St., Stamford 06906; *Treas.*, Richard N. Symonds, Jr., 92 Torry Rd., Tolland.

**CONN. STATE HYPERTRICHOLOGIST ASSOC., INC.**—*Pres.*, Teresa E. Petricca, Trumbull; *Vice Pres.*, Louise M. Ohanesian, Newington; *Treas.*, Sylvia Schwartz, Fairfield; *Secy.*, Barbara A. DiJulio, 34 Greenwood Dr., Trumbull 06611.

**CONN. STATE LABOR COUNCIL, AFL-CIO.**—*Office*: 9 Washington Ave., Hamden 06518. *Pres.*, John J. Driscoll; *Exec. Vice Pres.*, Justin Ostro; *Secy.-Treas.*, Walter M. O'Connor; *Exec. Secy.*, Michael Ferrucci, Jr.; *COPE Dir.*, Betty L. Tianti.

**CONN. STATE TAXPAYERS ASSOC.**—*Office*: 265 Church St., New Haven 06510. *Pres.*, Arthur Del Monte; *Vice Pres.*, Dr. Gerald Sirkin; *Secy.*, Mrs. Robert Thompson; *Treas.*, James F. Altham.

**CONN. STATE UAW COMMUNITY ACTION PROGRAM COUNCIL.**—*Office*: 8 Ellsworth Rd., West Hartford 06107. *Pres.*, Francois Lemieux; *Vice Pres.*, Thomas Purcell; *Rec. Secy.*, Errol Hosein; *Fin. Secy.*, Arthur Finelli; *CAP Dir.*, John Flynn.

**CONN. STUDENT LOAN FOUNDATION.**—*Office*: 251 Asylum St., Hartford 06103. Tel., 547-1510. (A non-profit corporation created pursuant to Sec. 10-360, Gen. Stat., for the purpose of improving the education opportunities of persons who are residents of this state and who are attending or plan to attend eligible institutions in this state or elsewhere, by lending funds to such persons or guaranteeing the loan of funds to such persons, to assist them in meeting their expenses of post-secondary education.)

*Board of Directors*: Appointed by the Governor, *Chm.*, Joseph G. Knapick, Trumbull, July 1, 1978. *Vice Chm.*, Anthony L. Masso, Darien, July 1, 1978. *Secy.*, Mrs. M. Adela Eads, Kent, July 1, 1976. Lillian E. Erb, Noank, July 1, 1978. Two members appointed by the Pres. Pro Tempore of the Senate, *Treas.*, Sen. William E. Strada, Jr., Stamford, Sen. Stanley Page, Guilford, July 1, 1977. Two members appointed by the Speaker of the House, State Rep. Raymond J. Dzialo, Middletown, State Rep. Dorothy K. Osler, Greenwich, July 1, 1977. *Ex-officio*, Dr. Louis Rabinreau, Hartford; Donald H. McGannon, New York, N.Y. *Exec. Dir.*, Vincent J. Maiocco, North Haven.

**CONN. TAX COLLECTORS ASSOC.**—*Pres.*, Guy M. Bonoamo, Fairfield; *Vice Pres.*, Germania M. Jensen, Waterford; *Secy.-Treas.*, Miss Edith A. Cerrretani, Town Hall, New Canaan 06840.

**CONN. TOWN AND CITY MANAGERS' ASSOC.**—*Pres.*, Dennis F. Moore, 338 Main St., Winsted; *Vice Pres.*, Robert M. Hutchinson, Jr., 1 Central Sq., Plainville; *Secy.*, Peter Curry, 131 Cedar St., Newington 06111; *Treas.*, Philip Moos, 1 Month-teith Dr., Farmington.

**CONN. TOWN CLERKS ASSOC., INC.**—*Pres.*, Edward S. Seremet, Newington; *Exec. Vice Pres., 1st*, Mrs. Sally M. Sawyer, Groton, *2nd*, Charles N. Enes, South Windsor; *Secy.*, Mrs. Elizabeth F. Jolley, Bloomfield 06002; *Treas.*, Richard R. Pearson, Seymour; *Legislative Chm.*, Edward J. Tomkiel, Manchester; *County Vice Pres., Hartford County*, George J. Tudan, Windsor; *New Haven County*, Warren E. Hall, Cheshire; *New London County*, Mrs. Hazel J. Gunuskey, Ledyard; *Fairfield County*, Reginald J. Reynolds, New Canaan; *Windham County*, Merrill L. Seney, Thompson; *Litchfield County*, Mrs. Cherie D. Reynolds, Harwinton; *Middlesex County*, Mrs. Marjorie C. Hatch, Durham; *Tolland County*, Henry F. Butler, Vernon.

**THE CONN. TRANSLATION SERVICE, INC.**—(Prof. Translators and Interpreters). *Pres.*, Andrew W. Rastorgueff, 13 Loundsbury Ave., Norwalk; *Vice Pres.*, Mrs. Mei Chuan Li, P.O. Box 1145, Stamford; *Secy.*, Mrs. E. J. Pollaert, 10 Norvel La., Stamford 06905.

**CONN. TREE PROTECTIVE ASSOC., INC.**—Office: P.O. Box 352, West Haven 06516. *Pres.*, Peter J. Hannan, P.O. Box 645, Westport; *Vice Pres.*, Frederick E. Kühr, 567 Woodruff St., Southington; *Secy.*, Oscar P. Stone, 84 Daniel Dr., New Haven; *Treas.*, Bernard T. Wright, 10 Lindberg St., Bethel; *Exec. Secy.*, Charles Barr, 50 New St., West Haven.

**CONN. TRIAL LAWYERS ASSOC.**—*Pres.*, Richard A. Bieder, 1241 Main St., Bridgeport; *Vice Pres.*, 1st, M. Mitchell Morse, 207 Orange St., New Haven, 2nd, Joseph Keefe, 179 Water St., Torrington; *Secy.-Treas.*, Gary Cohen, 4 Bank St., P.O. Box 278, Seymour 06483.

**CONN. VALLEY CHAPTER, SPECIAL LIBRARIES ASSOC.**—*Pres.*, Judy Gerri-rits, Xerox Education Publications, P.O. Box 140, Middletown; *Vice Pres.*, Valerie Ralston, Wilbur Cross Library Reference Dept., Storrs; *Rec. Secy.*, Dorothy McCaughtry, Travelers Insurance Co., Hartford 06103; *Cor. Secy.*, Irene Goldman, Conn. General Life Insurance Co., Hartford; *Treas.*, Janet Reed, UConn MBA Library; *Dir. at Large*, Allan Partridge, United Technologies Corp., East Hartford.

**CONN. VOCATIONAL ASSOC.**—*Pres.*, Peter Wolcott, East St., Hebron; *Pres.-Elect*, Paul Brunelli, 51 Faye La., Southington; *Secy.*, Thomas W. Scharrett, 23 Ridgewood Dr., Monroe 06468; *Treas.*, Richard J. Nicholas, R.F.D. 1, Box 63A, East Haddam.

**CONN. WEIGHTS AND MEASURES ASSOC., INC.**—*Pres.*, John T. Nicosia, Derby; *Vice Pres.*, 1st, Roland D. Vandale, Sr., Dayville, 2nd, Peter Anastasio, Norwalk, 3rd, Anthony Belmont, Greenwich; *Secy.*, Guy J. Tommasi, 116 Hunting Hill Ave., Middletown 06457; *Asst. Secy.*, Roland Hutchinson, Berlin; *Treas.*, William Slamon, Jr., Windsor.

**COUNCIL OF CATHOLIC WOMEN.**—*Hartford Archdiocesan Council: Pres.*, Mrs. Roland A. Calabrese, 199 Highfield Dr., Torrington 06790. *Bridgeport Diocesan Council: Pres.*, Mrs. Anthony Angione, 58 Spring Hill Ave., Norwalk 06850. *Norwich Diocesan Council: Pres.*, Mrs. Edward D. Sullivan, 36 Uncas Ave., Quaker Hill 06375.

**COUNCIL OF SMALL TOWNS (COST).**—Office address: c/o Advantage Associates, 60 Washington St., Hartford 06106. *Chm.*, Reginald J. Smith, 1st Selectman, New Hartford; *Vice Chm.*, Edward B. Gomeau, Town Adm., Weston; *Secy.*, Donald G. Lee, Jr., 1st Selectman, Middlefield; *Treas.*, Anthony J. Maiorano, 1st Selectman, Marlborough.

**CYSTIC FIBROSIS ASSOC. OF CONN., INC.**—7 South Main St., West Hartford 06107. *Pres.*, John Fenton, New Canaan; *Vice Pres.*, Hugh Barry, Easton; *Secy.-Treas.*, Leonard O'Connor, Cromwell; *Medical Dir.*, Srinathi Balakrishna, M.D., St. Francis C/F Center, Thomas Dolan, M.D., Yale-New Haven C/F Center; *Exec. Dir.*, Madeline Adezio, Weston.

**DIABETES ASSOC. OF CONN., INC.**—Office: 17 Oakwood Ave., West Hartford 06119; Mailing address: P.O. Box 10160, Elmwood 06110. *Pres. of Bd.*, Philip Felig, M.D., 15 Edgewood Way, New Haven; *Vice Pres.*, Charles A. Buck, 31 Pratt St., Hartford; William P. Eckhardt, Jr., M.D., 173 East Ave., New Canaan; Mrs. Harry Goldberg, 25 Bainton Rd., West Hartford; Leonard Vinnick, M.D., 1100 Bedford St., Stamford; *Secy.*, James C. Hart, M.D., 820 Elm St., New Haven; *Treas.*, John O. Newell, Jr., 777 Main St., Hartford; *Asst. Treas.-Vice Pres.*, William F. Van Eck, M.D., 300 Main St., East Haven; David S. Wilcox, M.D., 85 Jefferson St., Hartford; *Administrator*, Linda W. Holbrook, 17 Oakwood Ave., West Hartford.

**THE EASTER SEAL SOCIETY FOR CRIPPLED CHILDREN AND ADULTS OF CONN., INC.**—State Hdqts.: 682 Prospect Ave., P.O. Box 2790, Hartford 06101. Hemlocks Outdoor Education Center, Jones St., Amston 06231. *Pres.*, Robert P. Lyman; *Vice Pres.*, William Goss, Jr., W. Lester Killen; *Treas.*, John C. GebSKI; *Chm. House of Delegates*, Paul J. Sorbo, Jr.; *Exec. Dir.*, Malin D. Martin, Jr. *Local Affiliates*: The Hartford Easter Seal Rehab. Center, Inc., 80 Coventry St., Hartford; The Easter Seal Rehab. Center of Eastern Fairfield County, Inc., 226 Mill Hill Ave., Bridgeport; The Central Conn. Easter Seal Rehab. Center, Inc., 181 Cook Ave., Meriden; Easter Seal Goodwill Industries Rehab. Center, Inc., 20 Brookside Ave., New Haven; The Easter Seal Rehab. Center of Southeastern Conn., Inc., 216 Norwich-New London Tpke., Uncasville; The Easter Seal Rehab. Center of Southwestern Conn., Inc., 26 Palmer's Hill Rd., Stamford; The Easter Seal Rehab. Center of Greater Waterbury, Inc., 22 Tompkins St., Waterbury; The Kiwanis-Easter Seal Day Camp, Wolcott.

**ELEMENTARY SCHOOL PRINCIPALS' ASSOC. OF CONN., INC.**—*Pres.*, Rob-

ert Bernstein, Redding; *Pres.-Elect*, William Powers, Waterford; *Vice Pres., 1st*, John Mulrain, Woodbridge, 2nd, Helen Martin, Wilton; *Rec. Secy.*, Mrs. June Linstrum, Bethlehem; *Cor. Secy.*, Mrs. Barbara Southworth, Brookfield; *Treas.*, Alphonse L. Manna, Cheshire; *Dirs. at Large*, Richard Conrad, Winsted; Cornelius Hoelck, Waterford; Mrs. Ruth Lovett, Woodbury; *Exec. Secy.*, John W. Wallace, 90 Robbins Ave., Newington 06111.

**EPILEPSY ASSOC. OF CONN., INC.**—Address: 47 Old Turnpike Rd., Southington 06489. *Pres.*, David W. Spearin; *Secy.*, Deadra Hamilton; *Treas.*, William Dube. *Rehab. Center, House of Hope for Epileptics, Exec. Dirs.*, Dorothy Coppola, Francis Coppola. *Chapter Coordinators*: Bridgeport, Frances Riccio; Bristol, Linda Stark; Danbury, Harold Hicock; Hartford, Dea Hamilton; Harwinton, Ruth Savanella; Meriden, Maure Pratt; New Haven, Clifford Templeton; Somers, Francis Almquist; Waterbury, Robert Necker.

**HAI-CONN.** (Hospital Audiences, Inc.)—*Exec. Dir.*, Mrs. Phyllis-clare Bagley, 50 So. Main St., West Hartford 06107.

**HUMANE SOCIETY OF THE UNITED STATES, CONN. BRANCH, INC.**—Office: Salem Rd., East Haddam 06423. *Pres.*, Raymond E. Cummings; *Treas.*, Patrick B. Parkes; *Secy.*, Rear Adm. James C. Shaw, USN (Ret.).

**INSTITUTE OF ELECTRICAL AND ELECTRONICS ENGINEERS, CONN. SECTION.**—*Chm.*, William E. Knorr, Northeast Util. Service Co., Hartford; *Vice Chm.*, Richard W. Brown, Univ. of Hartford, West Hartford; *Secy.*, Michael J. Whitelaw, Northeast Util. Service Co., Hartford; *Asst. Secy.*, Philip E. Norgren, Perkin-Elmer Corp., Norwalk; *Treas.*, Donald U. Begnoche, Electric Boat Div. of Gen. Dynamics, Groton.

**JUVENILE DIABETES FOUNDATION.**—Office: 999 Asylum Ave., Hartford 06105. *Pres.*, Mrs. Edene Borden; *Secy.*, Mrs. Jean I. Cowles; *Treas.*, Mrs. Marilyn Epstine, Mrs. Ethel Gitlitz.

**KIDNEY FOUNDATION OF CONN., INC.**—Office: 964 Asylum Ave., Hartford 06105. *Pres.*, Mrs. George W. Hurlbutt, Woodbridge; *Vice Pres.-Treas.*, Jack W. Wyker, New Canaan; *Secy.*, Mrs. Edward Corcoran, West Haven.

**LEAGUE OF WOMEN VOTERS OF CONN., INC.**—Office: 60 Connolly Pkwy., Hamden 06514. *Pres.*, Alice Ayers; *Vice Pres., 1st*, Ruth Ostfeld, 2nd, Marjorie Anderson; *Secy.*, Gail Roth; *Treas.*, Grace Roos; *Admin. Secy.*, Elinore Oldershaw.

**MENTAL HEALTH ASSOC. OF CONN., INC.**—Office: 56 Arbor St., Hartford 06106. *Pres.*, Elias J. Marsh, M.D.; *Vice Pres.*, Daniel J. Egan; Mrs. Priscilla Gortner, Richard B. Schreiber; *Treas.*, Raymond U. Rosa; *Secy.*, Mrs. Dorothy Rosenbloom; *Associate Dir.*, Mrs. Mary Main.

**METROPOLITAN WOMAN'S CLUB OF HARTFORD.**—*Pres.*, Mrs. Marjorie Rigney, 234 Reservoir Rd., Newington; *Vice Pres.*, Mrs. Roz Zagaja, 115 Tredeau St., Hartford; *Rec. Secy.*, Mrs. Barbara McCord, 90 Farms Village Rd., Wethersfield; *Cor. Secy.*, Mrs. Katherine Condren, 107 Camp Ave., Newington 06111; *Treas.*, Mrs. Frances Christie, 14 Meadow Brook La., Avon; *Asst. Treas.*, Mrs. Paula Clough, 2081 Boulevard, West Hartford.

**MUNICIPAL FINANCE OFFICERS' ASSOC. OF CONN.**—*Pres.*, John Habern, Town Accountant, Bloomfield; *Vice Pres.*, Bernard Newman, Controller, Norwalk; *Secy.*, Donald McKay, Dir. of Finance, Newington; *Treas.*, John Hahn, Adm. Officer, Trumbull; *Exec. Secy.*, Irene E. Trejsner, Asst. Controller, City Hall, New Haven 06510.

**MUSCULAR DYSTROPHY ASSOC., INC.**—Office: 179 Allyn St., Hartford 06103. Tel., 522-0193. *Pres.*, Roger Chicoine, 27 Fuller Ave., East Hartford; *Vice Pres., 1st*, Frederick Metzger, 1 Eagle La., Simsbury, 2nd, Armand Legault, 3 Webster Ct., Newington; *Treas.*, Lucien Nadeau, 47 Vera St., West Hartford; *Secy.*, Mrs. Jeanine Mullin, 336 Center Rd., Apt. 21-A, Vernon; *District Dir.*, Donald G. Blais, Westfield, Mass.

**NATIONAL ASSOC. FOR THE ADVANCEMENT OF COLORED PEOPLE (NAACP), CONN. STATE CONFERENCE OF BRANCHES.**—Office: 770 Asylum Ave., Hartford 06105. *Pres.*, Wilber G. Smith; *Vice Pres., 1st*, Thomas Fuller, 2nd, Lottie Scott, 3rd, Rev. William Webb; *Secy.*, Mrs. Vernice B. Cook; *Asst. Secy.*, Lucille Moore; *Treas.*, Clarence Faulk; *Exec. Dir.*, Ben F. Andrews, Jr.

**NATIONAL ASSOC. OF POSTMASTERS, CONN. CHAPT.**—*Pres.*, Robert R. Cassidy, Plainville; *Secy.-Treas.*, Ralph A. DePanfilis, 80 Highland Ave., Norwalk 06853.

**NATIONAL ASSOC. OF SOCIAL WORKERS.—NORTHERN CONN. CHAPT.**—Office: 410 Asylum St., Hartford 06103. *Pres.*, Joseph Zita, Gail Rd., Farmington; *Pres.-Elect*, John Smey, Kellog Rd., Marlborough; *Vice Pres.*, Anne Wolf, 50 Castlewood Rd., West Hartford; *Secy.*, Allan Cutting, Family Service, 11 Granite St., New London; *Treas.*, Georgina Lucas, 28 Country La., Collinsville.

**SOUTHERN CONN. CHAPT.**—*Pres.*, Joseph Downey, 56 Warner Rd., North Haven; *Vice Pres.*, *1st*, Robert Bowles, 73 Mueller Dr., Hamden; *2nd*, Anthony Tomanio, United Way, 205 Middle St., Bridgeport; *Secy.*, Pauline Lagace, 31 October Hill Rd., Hamden; *Treas.*, James Gersitz, Valley View Ct., Norwalk.

**NATIONAL CONFERENCE OF CHRISTIANS AND JEWS, CONN.-WESTERN MASS. REGION.**—*Regional Dir.*, Charles T. Sardeson, 111 Pearl St., Hartford 06103.

**NATIONAL FEDERATION OF THE BLIND OF CONN., INC.** — *Pres.*, Rev. Howard E. May, Jr., West Willington; *Vice Pres.*, *1st*, Mrs. Shirley Lebowitz, West Hartford, *2nd*, Ben Snow, Hartford; *Secy.*, Miss Donna L. Johnson, 5 Sheraton La., Apt. 7, Norwich 06360; *Treas.*, Arthur W. Johnson; *Greater Hartford Chapt.*, *Pres.*, Mrs. Shirley Lebowitz, West Hartford, *Southeastern Conn. Chapt. Pres.*, Mrs. Junerose Killan, Niantic, *Eastern Conn. Chapt. Pres.*, Mrs. Ruth Gordon, Storrs, *Danbury Area Chapt. Pres.*, Mrs. Helen Brennan, Danbury.

**NATURAL RESOURCES COUNCIL OF CONN.** — *Pres.*, Mrs. Richard McCallister, New Milford; *Vice Pres.*, Mrs. Gay Ewing, John E. Hibbard; *Secy.-Treas.*, Charles Barr, 50 New St., West Haven 06516.

**ORDER OF WOMEN LEGISLATORS (OWLS).** — *Pres.*, Natalie Rapoport, 273 Columbia Blvd., Waterbury; *Vice Pres.*, *1st*, Clarice A. Osiecki, 9 Terra Glen Rd., Danbury, *2nd*, Margaret E. Morton, 25 Currier St., Bridgeport; *Secy.*, Doris Sherlock, 45 Nesbit Ave., West Hartford 06119; *Treas.*, Bernadette C. Maynard, R.F.D. 2, Lisbon; *Historian*, Harriet Clark, R.F.D., Litchfield.

**THE PARENT-TEACHER ASSOC. OF CONN., INC.** — Office: 282 Farmington Ave., Hartford 06105. *Pres.*, Mrs. Kevin Kenny, 173 Fairfield Ave., Hartford; *Rec. Secy.*, Mrs. Marcel Boulay, 145 Yale St., Hartford 06106; *Treas.*, William Palmer, 288 Fern St., Manchester.

**PET ANIMAL WELFARE SOCIETY OF CONN., INC. (P.A.W.S.)** — Address: P.O. Box 214, Greens Farms 06436. *Pres.*, Harry J. Long; *Vice Pres.*, William Cuddy; *Secy.*, Mrs. Betty Long; *Asst. Secy.*, Mrs. Tillie Motyl; *Treas.*, Mrs. Josephine Cuddy.

**PLANNED PARENTHOOD LEAGUE OF CONN., INC.**—Office: 406 Orange St., New Haven 06511. *Pres.*, Mrs. Thomas J. Grahame, Greens Farms; *Vice Pres.*, *1st*, John U. White, Darien, *2nd*, Mrs. David Hibbard, Middlebury; *Secy.*, Mrs. L. Richard Spann, Waterbury; *Treas.*, William Miller, Litchfield; *Exec. Dir.*, Mrs. Clare R. Brightman, Branford.

**POLICE ASSOC. OF CONN.**—*Pres.*, Edward Hall, Bridgeport; *Vice Pres.*, *1st*, Frederick Sullivan, Waterbury, *2nd*, Albert Prato, Norwalk; *Secy.*, William B. Coyle, 1863 Stanley St., New Britain 06053; *Treas.*, Robert J. Hughes, Stamford.

**THE POLICEMEN'S ASSOC. OF CONN.**—*Pres.*, Janette L. Young, Enfield Police Dept.; *Vice Pres.*, Susan Gibbons, Manchester Police Dept.; *Treas.*, Virginia Douglass, Farmington Police Dept., Farmington 06032; *Secy.*, Carol Hurley, State Police Dept.; *Chaplain*, Theresa Zersky, Windsor Police Dept.

**REGISTRARS OF VOTERS ASSOC. OF CONN.** — *Pres.*, Martin A. Gaffey, Meriden; *Vice Pres.*, Nancy S. Tatano, Stamford; *Secy.*, Claire Gritzer, 37 Ridge Rd., South Windsor 06074; *Treas.*, Salvatore Micucci, Bristol; *Directors*, Emile E. Giroux, Fairfield; Agatha Callahan, New London; Thomas J. McLarney, Waterbury; Martha Moriarty, Wallingford; William Murphy, Darien; Rita Powers, Berlin; Dorothy Turnrose, New Britain; *Legislative Dist. Chm.*, *1st*, Frederick E. Peck, Manchester; *2nd*, Samuel Meehan, Norwich; *3rd*, Joseph Janosko, Jr., Stratford; *4th*, Edward Otremba, Bridgeport; *5th*, Helen Mis, Beacon Falls; *6th*, James Murphy, Torrington.

**STATE OF CONNECTICUT HEALTH AND EDUCATIONAL FACILITIES AUTHORITY.**—Office: Room 1306, 60 Washington St., Hartford 06106. Tel. 547-1700. (Authority created pursuant to Sec. 10-338, Gen. Stat., for the purpose of assisting in financing expansion and development of institutions of higher education and hospitals.) *Ex-officio*, Jay O. Tepper, Comr. of Finance and Control. Appointed by the Governor, Albert E. Diem, Easton; Dr. Heimworth B. Jestin, Farmington, July 1, 1976. Anthony J. DeLuca, Orange; Robert A. Kidera, Fairfield, July 1, 1977.

Philip R. Reynolds, West Hartford, July 1, 1978. Douglas J. Thompson, West Hartford, July 1, 1979. Neal J. Currie, Farmington; James G. Pettit, West Hartford, July 1, 1980. *Exec. Dir.*, Robert C. Hector.

**STATE FEDERATION OF COUNCIL FOR EXCEPTIONAL CHILDREN, NUMBER 361.**—*Gov.*, George Olshin, New Haven; *Pres.*, Irene Haller, Hamden; *Vice Pres.*, Betty Norris, Stratford; *Secy.*, Helen Bucior, 189 Ox Yoke Dr., Wethersfield 06109; *Treas.*, Don Butsko, Bridgeport; *Membership Chm.*, Sheila Schmidt, Windsor.

**SUBCONTRACTORS ASSOC. OF CONN.** — *Office*: 179 Allyn St., Suite 304, Hartford 06103. *Pres.*, Burton J. Karp, West Hartford; *Vice Pres.*, Ist, B. Albert Higgins, Newington, 2nd, Herbert Fishman, South Windsor; *Secy.*, Seymour Freedman, Hartford; *Treas.*, Robert H. Lee, Wethersfield; *Exec. Dir.*, Arthur N. Schuman, West Hartford.

**UNITED CEREBRAL PALSY ASSOC. OF CONN., INC.** — *Office*: One State St., New Haven 06511. *Chm. of Board*, Maurice Myrun; *Pres.*, Vincent Lupinacci; *Exec. Vice Pres.*, David D. Berdon; *Vice Pres.*, Raymond J. Crane, Jr., John Gregory, Mrs. Sylvester Grzymkowski, Mrs. Thomas Holleran, Frank Luciani, Dr. Philip Morse, John Palmer; *Secy.*, Mrs. Ambrose Kenney; *Treas.*, Miss Ona Paskus; *Exec. Dir.*, Eliot J. Dober. *UCP Affiliates*: 4 Chidsey Ter., Terryville. (Fairfield County), 360 Norman St., Bridgeport, *Exec. Dir.*, Mrs. John J. Arnold. (Greater Hartford), 80 Whitney St., Hatford, *Exec. Dir.*, John D. Halotek, 45 Bliss Rd., New Britain. P.O. Box 265, New London, 9 Fox Rd., Plainville. (Greater Waterbury), 61 Bidwell St., Waterbury, *Exec. Dir.*, Miss Margaret Campbell.

**URBAN LEAGUE OF GREATER HARTFORD.** — *Address*: 1229 Albany Ave., Hartford 06112. *Pres.*, Mrs. Margaret P. Lord; *Vice Pres.*, Ist, Errol D. Alexander; *Secy.*, John LeConche, Ed.D.; *Treas.*, Mrs. Jan-Gee W. McCollam; *Economic Dev. and Employment Dir.*, Council H. Dixon; *Health and Welfare Coordinator*, Mrs. Juanita W. Payne; *Employment and Guidance Counselor*, Mrs. Valerie V. Dampier; *Education Dir.*, Mrs. Jacqueline A. Bryant; *Church Academy Dir.*, Mrs. Bertha Freeman; *Project Matthew Dir.*, Mrs. Gertrude G. Lowery; *Project LEAP Dir.*, Nukilwa Taquilaya; *On-The-Job-Training Dir.*, Richard Mullens; *Alternate Learning Center Dir.*, Miss Denise Richardson; *Deputy Dir.*, Carl E. Harris; *Exec. Dir.*, William J. Brown.

**URBAN LEAGUE OF GREATER NEW HAVEN.** — *Address*: One State St., New Haven 06511. *Pres.*, Pauline Scipio, *Vice Pres.*, Ist, William Robinson, 2nd, Leo Silverstein; *Secy.*, Louise Endel; *Treas.*, Frank Beck; *Exec. Dir.*, Robert O. Bowles.

**WESTERN CONN. CHAPTER, NATIONAL MULTIPLE SCLEROSIS SOCIETY.** — *Office*: 482 Summer St., Stamford 06901. *Chm.*, Clifford B. Marshall; *Vice Chm.*, Henry Baker, Arthur Baltimore, Mrs. Arden Shaw; *Secy.-Treas.*, David L. Farley; *Chm.*, MAC, Charles McKendree, M.D.; *Patient Coordinator*, Mrs. Anne Sherwood; *Adm. Asst.*, Mrs. Olga Kucharski; *Exec. Dir.*, Mrs. Elma E. Fay.

**WOMAN'S CHRISTIAN TEMPERANCE UNION OF CONN.**—*Office*: 576 Farnington Ave., Hartford 06105. *Pres.*, Mrs. M. Allen Swift, 54 Ledyard Rd., West Hartford; *Vice Pres.*, Mrs. Charles D. Lawrence, Norwalk; *Promotion Secy.*, Mrs. William C. Birge, R.F.D. 1, Litchfield; *Treas.*, Mrs. Gerald H. Julian, West Hartford; *Rec. Secy.*, Mrs. Kenneth L. Babcock, 256 Main St., Newington.

## HISTORICAL SOCIETIES

**ACORN CLUB.**—*Pres.*, Albert E. Van Dusen, UConn., Storrs; *Secy.-Treas.*, Wyman W. Parker, Wesleyan Univ. Library, Middletown 06457.

**BERLIN HISTORICAL SOCIETY, INC.**—*Pres.*, Mrs. John Wilcox, 121 Sunset La.; *Vice Pres.*, Mrs. Lloyd Devaul, 1121 Worthington Ridge; *Secy.*, Mrs. Leroy Coleman, 59 Cornwall Rd., Kensington 06037; *Treas.*, Mrs. John Dodson, 20 Westview Ter.

**BETHEL HISTORICAL SOCIETY.**—*Pres.*, Albert J. Trimpert, M.D., 71 Hoyt's Hill; *Vice Pres.*, Ist, Joseph Tarrant, 16 Hickok Ave., 2nd, Mrs. Robert Benedict, 28 Reservoir St.; *Rec. Secy.*, Mrs. Mary Rist, 28 Grassy Plain Ter.; *Cor. Secy.*, Mrs. Eleanor Sutton, Wolfpit Rd., 06801.

**(BETHLEHEM) OLD BETHLEM HISTORICAL SOCIETY, INC.**—*Pres.*, Mrs. Doris H. Nicholls, Guilds Hollow Rd., 06751; *Vice Pres.*, Hubert Smith, Hard Hill Rd.; *Secy.*, Hugh Andrews, Wood Creek Rd.; *Treas.*, Miss Marion Cowles, So. Main St.



**(BLOOMFIELD) WINTONBURY HISTORICAL SOCIETY.** —*Pres.*, Richard W. Bartlett, 3 Prospect St.; *Vice Pres.*, George Weiant, 162 Still Rd.; *Secy.*, Miss Loris Wiley, 634 Bloomfield Ave., 06002; *Treas.*, Mrs. Alfred C. Willoughby, 49 Woodland Ave.

**BRANFORD HISTORICAL SOCIETY, INC.** — P.O. Box 504, Branford 06405. *Pres.*, Herbert P. White; *Vice Pres.*, Richard Kahl; *Rec. Secy.*, Mrs. Gustaf R. Young; *Treas.*, Mrs. George B. Finch; *Historian*, John B. Kirby, Jr.

**(BRIDGEPORT) THE BARNUM MUSEUM PRESERVATION SOCIETY.** — *Pres.*, Robert Onuska, Stratford; *Curator*, Raymond Buzak, Bridgeport; *Secy.*, Mrs. Marjorie Edwards, 150 Greyrock Rd., Bridgeport 06606; *Treas.*, Clifford Edwards, Jr.

**BRIDGEWATER HISTORICAL SOCIETY.** — *Pres.*, Thomas Peardon; *Vice Pres.*, Marcellus Brown; *Secy.*, Irma Goff, Hut Hill Rd., 06752; *Treas.*, Joseph Jural.

**(BRISTOL) THE AMERICAN CLOCK AND WATCH MUSEUM, INC.** — 100 Maple St., Bristol 06010. *Pres.*, William S. Bristow, 85 Belridge Rd.; *Treas.*, Townsend T. Mink, 288 Brewster Rd.; *Managing Dir.*, *Curator*, Chris H. Bailey, 38 Stearns St.

**(BRISTOL) THE GREATER BRISTOL HISTORICAL SOCIETY, INC.** — *Pres.*, George R. Perry, 52 Carmelo Rd.; *Vice Pres.*, *Ist*, Mrs. Carl Josephson, 59 Hill St., *2nd*, Frank E. Kendall, 96 Maple St.; *Rec. Secy.*, Mrs. Clarence Dibble, 59 Cypress St.; *Cor. Secy.*, Mrs. Wilber Gardner, 23 Circle St., Forestville 06010; *Treas.*, Mrs. Paul J. Minor, 436 Hill St.

**BROOKFIELD HISTORICAL SOCIETY.** — *Pres.*, Alfred H. Narwold, Jr., Rte. 25, Brookfield Center; *Vice Pres.*, Harold Proudfoot, Rte. 25, Brookfield Center; *Secy.*, Mrs. Elaine Rajcula, Long Meadow Hill Rd., 06804; *Treas.*, Francis Collins, Beech Tree Rd.

**BROOKLYN HISTORICAL SOCIETY.** — *Pres.*, Hugh M. MacKenzie; *Vice Pres.*, Mrs. Frank F. Tolsdorf; *Treas.*, Mrs. Frederick Kunkel; *Cor. Secy.*, Mrs. Roger LaFleur, R.F.D. Windham Rd., 06234.

**BURLINGTON HISTORICAL SOCIETY.** — *Pres.*, Mrs. Lois Humphrey, Johnny Cake Rd., R.F.D. 3; *Vice Pres.*, Howard B. Hinman, Milford St., R.F.D. 3; Mrs. Catherine Maclean, Vineyard Rd., R.F.D. 1; *Secy.*, Mrs. Lillian C. Lowrey, Stone Rd., R.F.D. 3, 06013; *Treas.*, Mrs. Henrietta Kablick, Punch Brook Rd., R.F.D. 1.

**(CANAAN) FALLS VILLAGE-CANAAN HISTORICAL SOCIETY.** — *Pres.*, Oliver Eldridge, Canaan; *Rec. Secy.*, Mrs. Daniel Longaven, Falls Village; *Cor. Secy.*, Mrs. Eric Borg, Canaan, 06031; *Treas.*, George Dings, Canaan; Falls Village Museum; *Curator*, Mrs. Donald Stock, *Asst.*, Fred Hargan; Canaan Museum; *Curator*, Francis Place, *Asst.*, Mrs. Paul Haman.

**CANTERBURY HISTORICAL SOCIETY, INC.** — *Pres.*, Edwin Tetreault, Meadow La.; *Vice Pres.*, Jeannette White; *Rec. Secy.*, Esther Kivic; *Cor. Secy.*, Betty Baxter, Elmdale Rd., 06331; *Treas.*, Florence Lovell.

**THE CANTON HISTORICAL SOCIETY** — *Pres.*, Mrs. William M. Baer, Timbercrest Dr., Collinsville; *Vice Pres.*, David Repp, Huckleberry Hill Rd., Collinsville; *Rec. Secy.*, Mrs. Robert Menasian, Canton Center; *Cor. Secy.*, Mrs. Francis Kubik, Cherry Brook Rd., Canton Center 06020; *Treas.*, Mrs. Dana Hinman.

**THE CHESHIRE HISTORICAL SOCIETY, INC.** — *Pres.*, Arthur J. Frechette, Jr., 289 Taylor Ave.; *Vice Pres.*, David J. Stewart, 400 Peck La.; *Cor. Secy.*, Mrs. David Mathewson, 510 Higgins Rd., 06410; *Treas.*, Nelson J. Williams, 64 Cornwall Ave.; *Curator*, Dr. Robert J. Craig, 92 Main St.

**CHESTER HISTORICAL SOCIETY, INC.** — *Pres.*, Mrs. Barbara S. Delaney, Gorham Rd.; *Vice Pres.*, Stuart Joslyn, West Main St.; *Secy.*, Mrs. Theresa Ramsdell, Liberty St., 06412; *Treas.*, Bruce Watrous, West Main St.

**THE CLINTON HISTORICAL SOCIETY.** — William Stanton Andrews Memorial Town Hall, Clinton 06413. *Pres.*, Theodore P. Moser; *Vice Pres.*, *Ist*, Ernest C. Burnham, Jr., *2nd*, Miriam Andrews; *Rec. Secy.*, Joan D. Croman; *Cor. Secy.*, Lucile E. Seibert; *Treas.*, Col. Warren S. Baker, Jr.; *Librarian*, Lynnbeth Mays; *Historian*, Ruth Apgar.

**COLCHESTER HISTORICAL SOCIETY.**—*Pres.*, Donald Standish, Standish Rd.; *Vice Pres.*, Joseph Butova, Jr., River Rd.; *Rec. Secy.*, Mrs. Valerie Standish, Standish Rd.; *Cor. Secy.*, Mrs. Dorothy Badger, Parum Rd., 06415; *Treas.*, Edwin Mrs. Eunice Flowers, Edward Glemboski; *League Delegate*, Mrs. Anna Ives; *Historian*, Mrs. Barbara Brown.

**COLEBROOK HISTORICAL SOCIETY, INC.**—*Pres.*, Mrs. John Blum; *Vice Pres.*, Mrs. Ronald B. Campbell, R.F.D. 1, Winsted 06098; *Secy.*, Mrs. Frederick S. Ellison, Colebrook 06021; *Treas.*, Miss Helen M. Smith; *Curator*, Mrs. E. W. DeLarm.

**COLUMBIA HISTORICAL SOCIETY, INC.**—*Pres.*, Newman Bowen; *Vice Pres.*, Mrs. Albert Gray; *Secy.*, Judith M. Nelson, Columbia 06237; *Treas.*, Noreen O. Steele; *Dir.*, Jane McKeon. Mrs. Delvena Montigny, Donald Nelson, Edward Steele.

**CONN. AERONAUTICAL HISTORICAL ASSOC., INC.** (Bradley Air Museum).—Box 44, Hebron 06248. *Pres.*, Philip C. O'Keefe, 90 Abbe Rd., Enfield; *Vice Pres.*, Robert L. Fregeau, Indian Hill Rd., Collinsville; *Exec. Secy.*, Venetia Tweed, Branford; *Treas.*, M. E. Maciolek, 16 Riviera Dr., Enfield; *Museum Dir.*, Harvey H. Lippincott, Hebron.

**THE CONN. FIREMEN'S HISTORICAL SOCIETY, INC.**—P.O. Box 3, Tolland 06084. *Pres.*, Louis E. Pelletier, P.O. Box 25, Newtown; *Vice Pres.*, David E. Macy, 267 Burnham Rd., Avon; *Secy.*, Sandra G. Pedersen, P.O. Box 3, Tolland; *Treas.*, John W. Turner, P.O. Box 3, Tolland.

**CONN. HISTORICAL SOCIETY.**—1 Elizabeth St., Hartford 06105. *Pres.*, George H. Gilman, Jr.; *Vice Pres.*, John M. K. Davis; *Rec. Secy.*, Frances A. Hoxie; *Cor. Secy.*, Mrs. William J. Foote; *Treas.*, Samuel S. Fuller; *Dir.*, Thompson R. Harlow.

**THE CONN. LEAGUE OF HISTORICAL SOCIETIES, INC.**—*Pres.*, Mrs. J. G. Jainschigg, 95 Goodwives River Rd., Darien; *Vice Pres.*, Richard S. Cunliffe, Southbury; Elden H. Dustin, Stratford; Harold B. Hubbell, Rowayton; J. Bard McNulty, Glastonbury; John H. Sutherland, Vernon; *Rec. Secy.*, Miss Alice W. Haugh, 3027 Whitney Ave., Hamden 06518; *Cor. Secy.*, Miss Wilma Older, East Hartford; *Treas.*, John O. C. McCrillis, Branford; *Asst. Treas.*, Mrs. Donald Armistead, Madison.

**CONN. RAILROAD HISTORICAL ASSOC., Canaan.**—*Pres.*, Truman P. Crowell, Torrington; *Secy.*, Edward J. Hoostowski, Box 31, Falls Village 06031; *Treas.*, Natalie Castagna, E. Main St., Canaan.

**CONN. SOCIETY OF GENEALOGISTS, INC.**—P.O. Box 435, Glastonbury 06033. *Pres.*, James E. Bolles; *Vice Pres.*, Harold M. Grant; *Secy.*, George E. Williams; *Treas.*, Herbert A. Hotchkiss.

**CORNWALL HISTORICAL SOCIETY.**—*Pres.*, Gunnar K. Holmes; *Vice Pres.*, Frank E. Calhoun; *Secy.*, Mrs. Ursula H. Dinneen, Cornwall Bridge 06754; *Treas.*, Mrs. Kay F. Fenn.

**COVENTRY HISTORICAL SOCIETY.**—*Pres.*, David C. Rappe, Brigham Tavern Rd. Ext.; *Vice Pres.*, Bruce R. Halloran, North School Rd.; *Rec. Secy.*, Margaret E. Jacobson, Cooper La., 06238; *Treas.*, Robert C. Hamilton, Silver St.

**CROMWELL HISTORICAL SOCIETY.**—*Pres.*, Mrs. Anna A. Doering, 396 Main St.; *Vice Pres.*, Mrs. Victor Syzdek, 58 Court St.; *Secy.*, Mrs. Roger Nielsen, 34 Court St., 06416; *Treas.*, Victor Syzdek, 58 Court St.

**DANBURY SCOTT FANTON MUSEUM AND HISTORICAL SOCIETY, INC.,** 43 Main St., Danbury 06810.—*Pres.*, Truman A. Warner; *Vice Pres.*, *Ist.*, Robert J. Sallick, *2nd.*, Hubert V. Morgan; *Secy.*, Mrs. Francis R. Palermo; *Cor. Secy.*, Mrs. Raymond W. Overholt; *Treas.*, Clifford A. Finkle; *Dir.*, Mrs. Max Schling; *Business Mgr.*, Nathaniel D. Rogers.

**DARIEN HISTORICAL SOCIETY.** Old King's Hwy. North, 06820.—*Pres.*, Michael T. Biondo; *Vice Pres.*, Richard K. Jewett; *Secy.*, Robert S. Smith; *Treas.*, Richard N. Rand.

**THE DEEP RIVER HISTORICAL SOCIETY, INC.**—Stone House, Main St., Deep River 06417. *Pres.*, W. Rush G. Hamilton; *Vice Pres.*, Daniel Connors; *Rec. Secy.*, Mrs. Dorothy Fox; *Cor. Secy.*, Mrs. Beatrice David; *Treas.*, Francis H. Adams; *Historian*, Thomas A. Stevens.

**DERBY HISTORICAL SOCIETY, INC.**—*Pres.*, Mrs. Lawrence A. Larson, Ansonia; *Vice Pres.*, Leland Burnett, Seymour; *Rec. Secy.*, Marian Terrill, Shelton; *Cor. Secy.*, Mrs. Norman W. Simpson, 181 Sunset Dr., Ansonia 06401; *Treas.*, William Axon, Jr., Ansonia.

**THE DURHAM HISTORICAL SOCIETY.** — *Pres.*, Roger Newton, R.F.D. 1, Box 320; *Vice Pres.*, John Miller, Jr., Higganum Rd.; *Secy.*, Mrs. Kenneth Perry, Sand Hill Rd., 06422; *Treas.*, A. Ernest Otte, Fowler Ave.

**THE EAST HADDAM HISTORICAL SOCIETY, INC.** — *Pres.*, Mrs. Ernest A. Vahle, R.F.D. 2, Lyme; *Vice Pres.*, Dr. Karl Stofko, Orchard Rd.; *Secy.*, Mrs. Everett Hoffman, Main St., 06423; *Treas.*, Mrs. Beryl Thompson, Landing Hill Rd.

**(EAST HAMPTON) CHATHAM HISTORICAL SOCIETY.** — *Pres.*, Mrs. Mabel Robinson, Abbey Rd.; *Vice Pres.*, Miss Madeline Creedon, 53 Barton Hill; *Secy.*, Mrs. John Steffman, Jr., Main St., Middle Haddam 06456; *Treas.*, Graydon B. Rich, 6 Crescent St.

**EAST HARTFORD HISTORICAL SOCIETY.** — *Pres.*, Miss Mary C. Dowden, 38 Forest La.; *Vice Pres.*, Barry Donahue, 830 Tolland St.; *Cor. Secy.*, Miss Florence L. Peck, 5 Fuller Ave., 06108; *Treas.*, Mrs. George J. Older, 11 Walter Pl.

**EAST HAVEN HISTORICAL SOCIETY, INC.** — *Pres.*, Mrs. Stanley B. Chisholm, 64 Bradley Ave.; *Vice Pres.*, Julius W. Korn, 23 Rowe St.; *Rec. Secy.*, Miss Margaret Tucker, 42 Pardee Pl.; *Cor. Secy.*, Mrs. John A. Ruotolo, 104 High St., 06512; *Treas.*, Robert A. Smith, 29 High St.

**EAST LYME HISTORICAL SOCIETY,** Thomas Lee House, Niantic 06357. — *Pres.*, Norman Peck, Jr., Niantic; *Vice Pres.*, 1st, William Saars, Niantic, 2nd, Mrs. Leland Perkins, Stamford; *Rec. Secy.*, Mrs. Christopher Mullaney, 16 Grand St., Niantic; *Cor. Secy.*, Mrs. Mary Kish, 8 Clark St., Niantic 06357; *Treas.*, Mrs. Samuel Morrison, East Lyme; *Historian*, Wilbur Beckwith.

**(EASTON) HISTORICAL SOCIETY OF EASTON, INC.** — *Pres.*, Walter Reck, Wilson Rd., R.F.D. 1, Fairfield; *Vice Pres.*, Mrs. Helena Steene, 45 Flat Rock Rd.; *Rec. Secy.*, Mrs. William Pirozzoli, 1093 Black Rock Tpke.; *Cor. Secy.*, Mrs. Bruce Worth, 31 Virginia Dr., 06612; *Treas.*, William Pirozzoli, 1093 Black Rock Tpke.; *Historian*, Francis P. Mellen, 286 Center Rd.

**(EAST WINDSOR) THE CONN. ELECTRIC RAILWAY ASSOC., INC.** — P.O. Box 436, Warehouse Point 06088. *Chm.*, William E. Wood, Suffield; *Vice Chm.*, Robert W. Eggleton, Windsor; *Secy.*, Donald G. Snelgrove, 1338 Hillside Cir., Windsor 06095; *Treas.*, Karl W. D. Seifert, Manchester.

**THE EAST WINDSOR HISTORICAL SOCIETY, INC.** — *Pres.*, Norman P. Holcomb, 43 Spring St., Warehouse Point; *Vice Pres.*, Roger Borrup, 7 Grandview Ter., Warehouse Point; *Rec. Secy.*, Mrs. Freeman F. Patten, 247 Rye St., Broad Brook 06016; *Treas.*, Fred T. Winn, Jr., Scantic Rd., Warehouse Point.

**ELLINGTON HISTORICAL SOCIETY.** — *Pres.*, Bruce E. Charbonneau, Maple St.; *Vice Pres.*, Mrs. Peter Vaughn, Main St.; *Rec. Secy.*, Mrs. John McConville, Jobs Hill Rd.; *Cor. Secy.*, Mrs. Dana Wilcock, Main St., 06029; *Treas.*, Mrs. Donald Ronalter, Main St.

**THE ENFIELD HISTORICAL SOCIETY, INC.** — *Pres.*, James W. Sherman; *Vice Pres.*, Anthony Secondo; *Cor. Secy.*, Mrs. Barbara Mankus; *Rec. Secy.*, Mrs. Barbara A. Landry, 77 Prospect St., 06082; *Historians*, Miss Elizabeth Best, Miss Harriet Best; *Treas.*, Samuel Fiore.

**THE ESSEX HISTORICAL SOCIETY, INC.** — *Pres.*, Albert F. Dock; *Vice Pres.*, James Bilderback; *Secy.*, Mrs. Helen M. Miller, 67 Main St., 06426; *Treas.*, Mrs. James D. Francis.

**FAIRFIELD HISTORICAL SOCIETY.** — 636 Old Post Rd., 06430. *Pres.*, Edward E. Harrison; *Vice Pres.*, Robert H. Whitney; *Secy.*, Charles J. Walsh; *Treas.*, Elbert S. Overbaugh; *Curator*, Miss C. Elizabeth Johnson.

**FARMINGTON HISTORICAL SOCIETY.** — 1554 Farmington Ave., Farmington 06032. *Pres.*, William Lidgerwood; *Vice Pres.*, Lydia B. Hewes, Keith Smith, Jr.; *Rec. Secy.*, Sylvia M. Chisholm, 11 Colton St., 06032; *Cor. Secy.*, Ann Demeusy; *Asst. Secy.*, Philip C. F. Bankwitz; *Treas.*, John R. Christensen; *Asst. Treas.*, George H. Mason.

**(GLASTONBURY) HISTORICAL SOCIETY OF GLASTONBURY.** — *Pres.*, William R. Browne; *Vice Pres.*, James Deady; *Cor. Secy.*, Mrs. Thelma B. Ackerman, 85 Hollister Way N. 06033; *Treas.*, Lyman Smith; *Asst. Treas.*, George W. Trepp.

**GOSHEN HISTORICAL SOCIETY,** c/o *Pres.*, Goshen 06756. — *Pres.*, Mrs. Ellsworth D. Wood; *Treas.*, Mrs. Emil Schweitzer; *Curator*, Mrs. John Tuttle.

(GRANBY) SALMON BROOK HISTORICAL SOCIETY. —*Pres.*, Harry R. Lanser, 45 Kelly La.; *Vice Pres.*, Mrs. Stuart H. Duncan, Copper Hill Rd., East Granby; *Treas.*, Charles E. Goodwin, 475 Salmon Brook St.; *Secy.*, Mrs. Malcolm H. Tinker, 171 Silver St., No. Granby; *Curator*, Mrs. Bertram M. Dewey, 108 Hungary Rd.

(GREENWICH) THE HISTORICAL SOCIETY OF THE TOWN OF GREENWICH, INC. —Bush-Holley House, 39 Strickland Rd., Cos Cob 06807. *Pres.*, Mrs. Frederick C. Tanner; *Rec. Secy.*, Thomas F. Hartzch; *Cor. Secy.*, Mrs. Frank E. Beane, 4 Burying Hill Rd., 06830; *Treas.*, Bruce White; *Curator and Historian*, William E. Finch, Jr.

GRISWOLD HISTORICAL SOCIETY. —P.O. Box 261, Jewett City 06351. *Pres.*, Samuel Cathcart, 99 E. Main St., Jewett City; *Vice Pres.*, Mrs. Catherine McLean; *Secy.*, Mrs. Blanche Stetson; *Cor. Secy.*, Mrs. Naomi Goldstein; *Treas.*, Mrs. Stephen Kulas.

(GROTON) NOANK HISTORICAL SOCIETY, INC. —17 Sylvan St., Box 454, Noank 06340. *Pres.*, Michael Abel; *Vice Pres.*, James L. Christy; *Rec. Secy.*, Mrs. David Dunn; *Cor. Secy.*, Mrs. John Shaw; *Treas.*, Mark Turner; *Historian*, Mrs. Alfred Cramer; *Curator*, Capt. Adrian Lane.

(GUILFORD) THE DOROTHY WHITFIELD HISTORIC SOCIETY, INC. —*Pres.*, Mrs. Allan Goodyer; *Vice Pres.*, 1st, Mrs. William Harold, 2nd, Mrs. Nathanael Greene; *Rec. Secy.*, Mrs. Wesley Guiles; *Cor. Secy.*, Mrs. Julian Denison, 330 Mulberry Rd., 06437; *Treas.*, Irving Dudley.

(GUILFORD) THOMAS GRISWOLD HOUSE MUSEUM. —*Pres.*, Howard Hornstein; *Vice Pres.*, George Holeman; *Rec. Secy.*, Mrs. Charles Peluse; *Cor. Secy.*, Mrs. William H. Goldrich, 9 Davis Dr., 06437; *Treas.*, Edward J. Cosgrove.

HADDAM HISTORICAL SOCIETY, INC. —*Pres.*, T. Chadbourne Dunham; *Vice Pres.*, 1st, J. R. Bueno, 2nd, Malcolm Stearns, Jr.; *Rec. Secy.*, Mrs. Margaret Widgren; *Cor. Secy.*, Mrs. Laura Calhoun, Middlesex Tpke., Higganum 06441; *Treas.*, Porter K. Wheeler.

THE HAMDEN HISTORICAL SOCIETY, INC. — *Pres.*, Dr. William Doheny, 1565 Whitney Ave.; *Vice Pres.*, A. Russell Finley; *Rec. Secy.*, Miss Ruth D. Ford; *Cor. Secy.*, Mrs. Raymond E. Ayers, 155 Garvin Rd., 06518; *Treas.*, Mrs. Werner Zukunfft; *Asst. Treas.*, Alan Rose; *Historian*, Miss Alice Haugh.

(HARTFORD) ANTIQUARIAN AND LANDMARKS SOCIETY, INC., OF CONN.—Office: 394 Main St., Hartford 06103. *Pres.*, Mrs. Joseph S. Rosenthal, Waterford; *Dir.*, Arthur W. Leibundguth, Hartford; Richard N. Ford, West Hartford; Albert E. Van Dusen, Storrs; *Rec. Secy.*, Mrs. Christopher Dodd, Norwich; *Adm. Asst.*, Mrs. Michael Schobinger; *Treas.*, Hartford National Bank and Trust Co., Trust Dept., 777 Main St., Hartford.

(HARTFORD) STOWE-DAY MEMORIAL LIBRARY AND HISTORICAL FOUNDATION.—77 Forest St., Hartford 06105. Harriet Beecher Stowe House, fully restored, open to the public Sept.-May, Tues.-Sat., 9:30 A.M.-4 P.M.; Sun., 1-4 P.M. June thru Aug., every day, 9:30 A.M.-4:30 P.M. Admission charged. Nook Farm Research Library, including manuscripts of Beechers, Hookers, Stowes, Mark Twain, and other Connecticut notables, open Mon.-Fri., 9 A.M.-5 P.M. *Pres.*, J. H. Bartholomew, Jr.; *Vice Pres.*, Miss Helen D. Perkins, H. Burton Powers; *Secy.*, Thomas L. Archibald; *Treas.*, Frederick D. Houghton; *Dir.*, Joseph S. Van Why; *Librarian*, Diana Royce.

HARTLAND HISTORICAL SOCIETY. —P.O. East Hartland 06027. *Pres.*, John A. Raabe; *Vice Pres.*, Dr. Charles W. Stipek; *Secy.*, Miss Agnes W. Gorse; *Treas.*, Mrs. Oscar Skaret; *Curator*, Mrs. Anita Holt.

HARWINTON HISTORICAL SOCIETY, INC. —*Pres.*, Mrs. Bonnie Kochiss, Lake Harwinton Rd.; *Vice Pres.*, David Ryan, South Rd.; *Secy.*, Miss Karen Lindblom, Woodchuck La., 06790; *Treas.*, Charles Kirchofer, Burlington Rd.

HEBRON HISTORICAL SOCIETY. —*Pres.*, Ray Dougherty, Old Colchester Rd., Amston; *Vice Pres.*, Filmore Bain; Old Gilead Rd.; *Secy.*, June L. Nygren, Old Gilead Rd., 06248; *Treas.*, Maeril Griffith, R.F.D. Amston; *Historian*, Katharine Sibun, East St.

**KENT HISTORICAL SOCIETY.**—*Pres.*, Miss Emily Hopson; *Vice Pres.*, Mrs. Albert Jack; *Secy.*, Mrs. Walter Roney, Kent 06757; *Treas.*, Mrs. Ann Davis.

**KILLINGWORTH HISTORICAL SOCIETY.**—*Pres.*, Carl Lauer, Rte. 80; *Vice Pres.*, *1st*, Mrs. K. Wayne Slipp, Rte. 81, *2nd*, Mrs. Donald Walton, Stevens Rd.; *Rec. Secy.*, Miss Priscilla Dundon, Rte. 81, R.D. 2; *Cor. Secy.*, Mrs. Walter B. Dundon, Jr., R.D. 2, Rte. 81, 06417; *Treas.*, Mrs. Alan G. Goldsmith, Rte. 81.

**LEBANON HISTORICAL SOCIETY.**—*Pres.*, Imogene M. Tarcauanu, Lebanon; *Vice Pres.*, Claire Krause, Willimantic; *Secy.*, David B. Tilley, Sr.; *Cor. Secy.*, Flora Williams, R.F.D. 2, 06249; *Treas.*, Albert Pearce, Willimantic; *Historians*, Henry Aspinall, James Case, Clarence Geer, Steven Keeney.

**LEDYARD HISTORICAL SOCIETY.**—*Pres.*, Mrs. Signe Post, Gales Ferry; *Vice Pres.*, Jackson T. King; *Treas.*, James Bowersette, Gales Ferry; *Rec. Secy.*, Mrs. George Fagan; *Cor. Secy.*, Mrs. Carol Connor, 5 Ridge St., Groton Long Point 06340; *Curator*, Mrs. Ann King.

**LITCHFIELD HISTORICAL SOCIETY. MUSEUMS.**—(Historical Museum, on the Green; Tapping Reeve House and First Law School, South St.) *Pres.*, John Mayher; *Vice Pres.*, Whitney L. Brooks; *Secy.*, David B. Tilley, Sr.; *Treas.*, Philip G. Samponaro; *Dir.*, Lockett Ford Ballard, Jr., P.O. Box 385, 06759.

**LYME HISTORICAL SOCIETY, INC.**—Florence Griswold House, Lyme St., Old Lyme 06371. *Pres.*, Daniel Woodhead, Jr.; *Vice Pres.*, *1st*, George B. Tatum, *2nd*, Gregory Smith; *Secy.*, J. Melvin Woody; *Treas.*, Joseph E. Ford, Jr.

**MADISON HISTORICAL SOCIETY, INC.**—Allis-Bushnell House, 853 Boston Post Rd., P.O. Box 17, 06443. *Pres.*, Robert W. Carder, 16 Stonewall La.; *Cor. Secy.*, Mrs. Charlotte Cooper, 3 Cohasset La.; *Treas.*, Robert L. Polk, 116 Liberty St.; *Dir.*, Margaret-Mary McIntyre.

**MANCHESTER HISTORICAL SOCIETY.**—106 Hartford Rd., 06040. *Pres.*, Wells C. Dennison; *Vice Pres.*, John F. Sutherland; *Rec. Secy.*, Miss Jeanne Low; *Cor. Secy.*, Mrs. George G. Walker; *Treas.*, Miss Emily Smith.

**MANSFIELD HISTORICAL SOCIETY.**—*Pres.*, Mrs. Carolyn Widmer, 20 Hillside Cir., Storrs; *Vice Pres.*, Lawrence Larkin, 516 Mansfield City Rd., Storrs; *Secy.*, Miss Roberta Smith, 980 Storrs Rd., Storrs; *Treas.*, Mrs. Sidney Waxman, 51 Codfish Falls Rd., Storrs.

**THE MARLBOROUGH HISTORICAL SOCIETY.**—R.F.D. 5, Marlborough 06424. *Pres.*, Larry T. Oglesby; *Secy.*, Miss Frances MacNaught; *Curator*, Mrs. Florence Lord.

**MERIDEN HISTORICAL SOCIETY, INC.**—Andrews Homestead, 424 West Main St., 06450. *Hon. Pres.*, Mayor of Meriden; *Pres.*, Kenneth Cowing; *Vice Pres.*, James M. Ullman; *Treas.*, Mrs. Rosalie Cross; *Curator-Librarian*, Mrs. Bernice C. Morehouse.

**(MIDDLETOWN) THE MIDDLESEX COUNTY HISTORICAL SOCIETY.**—General Mansfield House, 151 Main St., Middletown 06457. *Pres.*, William J. Van Belyum; *Vice Pres.*, *1st*, Miss Helene B. Warner, *2nd*, Dr. Floyd W. Adams; *Cor. Secy.*, Mrs. Francine Klug; *Treas.*, Warren Ehlers.

**THE MILFORD HISTORICAL SOCIETY, INC.**—P.O. Box 337, 06460. Eells-Stow House, 34 High St., 06460. *Pres.*, William H. Hoagland; *Vice Pres.*, *1st*, Howard Merk, *2nd*, Michael Elgee, *3rd*, Dr. Helen P. Langner; *Rec. Secy.*, Mrs. Earl B. Swebillous; *Cor. Secy.*, Mrs. Cris M. Wanamaker; *Treas.*, Bradford Elker.

**MONROE HISTORICAL SOCIETY.**—*Pres.*, Mrs. Cheryl Nelson, 87 Far Horizon Dr.; *Rec. Secy.*, Mrs. Dorothy Morey, 300 Shelton Rd., 06468; *Cor. Secy.*, Mrs. Nancy Warmington, 100 Hammertown Rd.; *Treas.*, Mrs. Katherine Sherman, 114 Purdy Hill Rd.

**MONTVILLE HISTORICAL SOCIETY.**—P.O. Box 1786, 06353. *Pres.*, Vincent F. Villano, Uncasville; *Vice Pres.*, Mrs. Helen Coggeshall; *Rec. Secy.*, Mrs. Patricia Beetham; *Cor. Secy.*, Mrs. Ruth L. Villano, Uncasville 06382; *Treas.*, Mrs. Anna McKeon, Uncasville.

**MORRIS HISTORICAL SOCIETY.**—*Pres.*, Mrs. Sherman K. Ives, Rte. 1, Box 438; *Vice Pres.*, Melvin Stoddard, Lakeside; *Secy.*, Mrs. David Strong, Trotta La., Morris 06763; *Treas.*, Mrs. Ruth Paletsky.

**MYSTIC SEAPORT.**—(See Stonington.—Mystic Seaport, Inc.)

**NAUGATUCK HISTORICAL SOCIETY.**—*Pres.*, Mrs. Norman H. Wood, 57 Mar-  
bern La.; *Vice Pres.*, Miss Mae T. Cullen, 286 Cherry St.; *Secy.*, Mrs. John W. Vergo-  
sen, 5 Sunset Dr., 06770; *Treas.*, John W. Vergosen, 5 Sunset Dr.

**(NEW BRITAIN) HISTORICAL SOCIETY OF NEW BRITAIN.**—*Pres.*, Howard  
Eddy; *Vice Pres.*, 1st, Valentine B. Chamberlain, Jr., 2nd, John A. Kaestle; *Secy.*,  
Mrs. Winnifred Miller, 339 Stanley St., 06051; *Treas.*, Frank W. Schade; *Curator*,  
Mrs. Howard Noble.

**THE NEW CANAAN HISTORICAL SOCIETY.**—13 Oenoke Ridge, 06840. *Pres.*,  
J. Marne Gleason; *Vice Pres.*, E. Lex Bacon. John Rogers; *Secy.*, Penfield C. Mead;  
*Treas.*, John R. Schoemer, III; *Adm. Secy.*, Helen Snavelly.

**NEW FAIRFIELD HISTORICAL SOCIETY, INC.**—*Pres.*, Mrs. Martha Fair-  
child, Wood Creek Rd.; *Vice Pres.*, Miss Gertrude Johnston, Saw Mill Hill Rd.;  
*Rec. Secy.*, Miss Ruth Ruffles, Ball Pond Rd. E.; *Cor. Secy.*, Mrs. Minott Osborn,  
Rte. 37, R.D., 06810; *Treas.*, Mrs. Daniel E. Gerow, R.F.D. 2.

**NEW HARTFORD HISTORICAL SOCIETY, INC.**—*Pres.*, Mrs. Dina Waker;  
*Vice Pres.*, Roger Jones; *Secy.*, Mrs. Patricia Halloran, East Cotton Hill Rd., 06057;  
*Treas.*, James Whitehead.

**(NEW HAVEN) THE ARCHAEOLOGICAL SOCIETY OF CONN., INC.**—  
Office: c/o *Pres.*, Dept. of Anthropology, Central Conn. State College, 1615  
Stanley St., New Britain 06050. *Pres.*, Fred Warner; *Vice Pres.*, 1st, William J.  
Krause, 2nd, John A. Pawloski, 3rd, John DeFelice, Jr.; *Rec. Secy.*, David H.  
Thompson; *Treas.*, Robert N. Beaumont; *Editors, Bulletin*, Barbara Jordan; *News-*  
*letter*, Douglas F. Jordan.

**NEW HAVEN COLONY HISTORICAL SOCIETY.**—114 Whitney Ave., New  
Haven 06510. *Pres.*, Charles C. Kingsley; *Secy.*, Reverdy Whitlock; *Treas.*, Minot  
B. Nettleton; *Exec. Dir.*, Joseph J. Smith; *Librarian*, Mrs. A. I. Koel; *Curator*,  
Robert Egleston; *Admin. Asst.*, Mrs. Ruth Arnold.

**NEW LONDON COUNTY HISTORICAL SOCIETY.**—Shaw Mansion, 11 Blinman  
St., New London 06320. *Pres.*, Harold J. Cone; *Cor. Secy.*, *Curator*, Mrs. Adam  
Knox; *Rec. Secy.*, Mrs. Burton Kimball.

**NEW MILFORD HISTORICAL SOCIETY.**—Office: 6 Aspetuck Ave., P.O. Box  
566, New Milford 06776. *Pres.*, Richard M. Booth; *Vice Pres.*, Joseph Lillis; *Secy.*,  
Susan Novash; *Treas.*, Julie Barrows; *Asst. Treas.*, Douglas Smyth; *Curator*, Sylvia  
Lahvis.

**NEWTOWN HISTORICAL SOCIETY.**—*Pres.*, Paul S. Smith, 33 Currituck Rd.;  
*Vice Pres.*, Thomas L. Cheney, Castle Hill Rd.; *Secy.*, Mrs. Herman W. Parker,  
4 Taunton Lake Dr., 06470; *Treas.*, James N. Hess, 3 Orchard Hill Rd.

**NIANTIC.**—(See East Lyme Historical Society.)

**NORFOLK HISTORICAL SOCIETY, INC.**—*Pres.*, Abel I. Smith, Mountain Rd.;  
*Vice Pres.*, Mrs. William W. Walcott; *Secy.*, Mrs. Harold E. Fields, Shepard Rd.,  
06058; *Treas.*, William L. Brookfield.

**(NORTHFORD) TOTOKET HISTORICAL SOCIETY, INC.**—*Pres.*, Gordon S.  
Miller; *Vice Pres.*, Leonard Labaree; *Secy.*, Mrs. Robert Gegan, 34 Edgewood Rd.,  
North Branford 06471; *Treas.*, Elliot Ephraim.

**THE NORTH HAVEN HISTORICAL SOCIETY.**—*Pres.*, Louis Sonazzaro; *Vice*  
*Pres.*, Merrimur Mansfield; *Rec. Secy.*, Mrs. Gloria Andrews; *Cor. Secy.*, Mrs. Bruce  
Dumelin, 114 Upper State St., North Haven 06473; *Treas.*, Mrs. Joseph Bartlett;  
*Curator*, Mrs. George Furnival; *Historian*, Richard Mansfield.

**NORTH STONINGTON HISTORICAL SOCIETY, INC.**—*Pres.*, William P. Eddy;  
*Vice Pres.*, Mrs. Augustus Vogel; *Secy.*, Mrs. Donald Judge, RD 1, Box 377, 06359;  
*Treas.*, Mrs. A. Morgan Stewart.

**NORWALK HISTORICAL SOCIETY.**—P.O. Box 335, Norwalk 06852. *Pres.*, Brad-  
ford Taylor; *Secy.*, Mrs. Sherwood H. Prothero; *Treas.*, Andrew W. Kish.

**(NORWALK) ROWAYTON HISTORICAL SOCIETY, INC.**—*Pres.*, H. B. Hub-  
bell, 16 Roton Ave.; *Vice Pres.*, Mrs. Douglas Smith, 30 Highland Ave.; *Rec. Secy.*,  
Mrs. Ben Lichtenstein, 12 Sunwich Rd.; *Cor. Secy.*, Mrs. Ernest C. Albin, 1 Bitter-  
sweet Trail; *Treas.*, Mrs. Frank E. Raymond, 1 Logan Pl.; *Curator*, Mrs. Thomas  
W. Cohn, 259 Rowayton Ave.; *Publicity*, Mrs. David L. Smith.

**(NORWICH) THE SOCIETY OF THE FOUNDERS OF NORWICH, CONN.,  
INC.**—*Pres.*, S. Pearce Browning, III, M.D., 5 Case St.; *Vice Pres.*, Mrs. Catherine

S. Doroshevich; *Secy.*, Mrs. Warren G. Sharples, 25 Scotland Rd., 06360; *Treas.*, Peter Lukoff, 33 Wightman Ave.; *Asst. Treas.*, John M. Fay, 421 Washington St.; *Registrar*, Mrs. Anthony Botti, Canterbury.

**THE OLD SAYBROOK HISTORICAL SOCIETY.** — P.O. Box 4, Old Saybrook 06475. *Pres.*, Alexander C. Husband; *Vice Pres.*, James B. Platt, Mrs. Michael P. Gallicchio; *Cor. Secy.*, Mrs. Clifford K. Channell; *Treas.*, William J. Terwilliger.

**ORANGE HISTORICAL SOCIETY.** — *Pres.*, William Heinrichs, 59 Wedgewood Dr.; *Vice Pres.*, 1st, Salvatore Ducibella, 129 Buttonball Rd., 2nd, Gordon B. Petremont, 119 Old Hickory Rd.; *Rec. Secy.*, Miss Elizabeth A. VanArman, 874 Grassy Hill Rd.; *Cor. Secy.*, Mrs. Leon Ridgway, 353 Hotchkiss Rd., 06477; *Treas.*, Harry R. Haynes, 518 Ridgeview Rd.

**THE PLAINVILLE HISTORICAL SOCIETY, INC.** — *Pres.*, Mrs. Robert Hummel, Ledge Rd.; *Vice Pres.*, Mrs. Eugene Millerick, Norton Park Rd.; *Rec. Secy.*, Mrs. Richard Lyons, 27 Cleveland St.; *Cor. Secy.*, Mrs. John Hovhannessian, 377 Farmington Ave.; *Treas.*, Thomas Baxter, 17 Timberhill Rd.

**PORTLAND HISTORICAL SOCIETY.** — *Pres.*, Victor G. Roman; *Vice Pres.*, James B. Gildersleeve; *Secy.*, Mrs. Ruth Hale, 581 Main St., Portland 06480; *Treas.*, Albert A. LeShane; *Dir.*, John M. Dillon, Mrs. Phyllis Peterson, Roger Hinze.

**PRESTON HISTORICAL SOCIETY.** — *Pres.*, Judy Camp, R.F.D. 1, Norwich; *Vice Pres.*, A. Palmer Steffenson, R.F.D. 3, Norwich; *Rec. Secy.*, Sylvia Correia, R.F.D. 1, Norwich; *Treas.*, Marion Park, R.F.D. 1, Norwich.

**THE PROSPECT HISTORICAL SOCIETY, INC.** — *Pres.*, Richard O. Caouette, Cornwall Ave.; *Vice Pres.*, Mrs. Peter Collins, Union City Rd.; *Secy.*, Miss Ruth M. Cowdell, 31 Summit Rd., 06712; *Treas.*, Mrs. John Knapp, Summit Rd.; *Curator*, Miss Nellie H. Cowdell, 31 Summit Rd.

**REDDING HISTORICAL SOCIETY, INC.** — *Pres.*, James K. Morgan, Redding Ridge; *Vice Pres.*, Robert Knapp, Jr., West Redding; *Secy.*, Ebba R. Anderson, Redding 06875; *Treas.*, Daniel Heller, R.D. 1, W. Redding.

**RIDGEFIELD LIBRARY AND HISTORICAL ASSOC., INC.** — *Pres.*, Donald W. Ruehl, 51 Revere Dr.; *Vice Pres.*, Joseph H. Wittman, Jr., 206 West Mountain Rd., Robert M. Wohlforth, 57 Rockwell Rd.; *Secy.*, Mrs. Donald J. Hawkins, 49 Nutmeg Ridge, 06877; *Treas.*, Donald K. Brush, 249 Nod Rd.

**ROCKY HILL HISTORICAL SOCIETY.** — *Pres.*, Peter J. Revill, 460 Old Main St.; *Cor. Secy.*, Mrs. David W. Moser, 18 Elm St., 06067; *Treas.*, Mrs. Herbert S. Emerson, 131 Elm St.

**SALEM HISTORICAL SOCIETY, INC.** — *Pres.*, David H. Wordell, R.F.D. 1, Oakdale; *Vice Pres.*, Mrs. Janet Semel, R.F.D. 3, Colchester; *Secy.-Asst. Curator*, Mrs. Christian Mutschler, Jr., R.F.D. 4, Colchester 06415; *Treas.*, Mrs. Andrew A. Zemko, R.F.D. 3, Colchester.

**THE SALISBURY ASSOC., INC.** — *Pres.*, Benjamin M. Belcher, Lakeville; *Vice Pres.*, Theodore O. Rudd, Lakeville; *Secy.*, Mrs. Lila S. Nash, Salisbury 06068; *Treas.*, Guido F. Verbeck, Jr., Lakeville.

**SHARON HISTORICAL SOCIETY.** — *Pres.*, David Y. Hall; *Vice Pres.*, Elizabeth Loomis; *Secy.*, Evelyn M. Hamlin, Sharon 06069; *Treas.*, Frank N. Spencer, Jr.; *Asst. Treas.*, Dr. Robert L. Fisher.

**(SHELTON) HUNTINGTON HISTORICAL SOCIETY, INC.** — Box 2155, Shelton 06484. *Pres.*, Mrs. Dirck Mulford; *Vice Pres.*, 1st, Robert Farnsworth, 2nd, Mrs. Charles Padgett; *Cor. Secy.*, Mrs. Robert Kelly; *Rec. Secy.*, Mrs. William Smith; *Treas.*, Andrew Fair.

**SIMSBURY HISTORICAL SOCIETY.** — Massacoh Plantation, 800 Hopmeadow St., Simsbury 06070. *Pres.*, James B. Tanner; *Vice Pres.*, 1st, Jackson F. Eno; *Managing Dir.*, Richard D. Moore.

**THE SOMERS HISTORICAL SOCIETY.** — *Pres.*, Jeanne K. DeBell; *Vice Pres.*, Howard Whitaker; *Secy.*, Lynn H. Wood; *Cor. Secy.*, Mrs. J. Francis Wood, Ninth Dist. Rd., 06071; *Treas.*, Mrs. George W. Davis; *Asst. Treas.*, Mrs. Max Gysi; *Curator*, Russell A. Secrest.

**SOUTHINGTON HISTORICAL SOCIETY, INC.** — *Pres.*, Mrs. Diane D. Herrmann, Old Mountain Rd., Marion; *Vice Pres.*, Dean F. Allen, 51 Delahunty Dr.; *Secy.*, Mrs. Judith Florian, 89 Mariondale Dr., Plantsville 06479; *Treas.*, Samuel Bowers, 155 Meriden Ave.; *Fin. Secy.*, Miss Mildred Bristol, 23 Church St., Plantsville.

**SOUTH WINDSOR HISTORICAL SOCIETY.** — *Pres.*, Mrs. Joseph Kyc, 449 Main

St., Mrs. Stuart Leland, 932 Main St., *Vice Pres.*, Calvin Lane, 870 Main St.; *Cor. Secy.*, Mrs. Thomas Loftus, 1021 Main St., 06074; *Rec. Secy.*, Mrs. J. W. Vibert, Jr., 1254 Main St.; *Treas.*, Mrs. Kenneth Nichols, 243 Long Hill Rd.

**STAFFORD HISTORICAL SOCIETY.**—*Pres.*, Erhard Pufahl, 111 Upper Rd., Stafford Springs; *Vice Pres.*, Mrs. Arthur Vollans, Stafford Springs; *Secy.*, Mrs. Annie Sukup, 11 Murphy Rd., Stafford Springs 06076; *Treas.*, Miss Vina Sullivan, Stafford Springs.

**STAMFORD GENEALOGICAL SOCIETY.**—Office: P.O. Box 249, Stamford 06904. *Pres.*, Mrs. George O. Strecker; *Vice Pres.*, H. Penfield Mead; *Cor. Secy.*, Thomas Jay Kemp; *Treas.*, Mrs. Marian Otis; *Editor*, Mrs. Gordon S. Burroughs; *Genealogist*, Mrs. Paul A. Olson; *Librarian*, Thomas Jay Kemp.

**THE STAMFORD HISTORICAL SOCIETY, INC.**—713 Bedford St., 06901. *Pres.*, J. Robert Bromley; *Vice Pres.*, Mrs. Robert Noel-Bentley, Robert M. Halliday; *Rec. Secy.*, Mrs. John P. Hawe; *Cor. Secy.*, Mrs. Earl Mix; *Treas.*, Miss L. Georgia Hundley; *Historian*, Mrs. Malcolm Feinstein; *Curator*, Mrs. Alfred W. Dater, Jr.

**(STONINGTON) THE DENISON SOCIETY, INC.**—Denison Homestead, Pequotsepos Rd., P.O. Box 42, Mystic 06355. *Pres.*, Denison N. Gibbs, Norwich; *Vice Pres.*, Dr. Daniel Wood, West Hartford; *Treas.*, Edward A. Breed, Mystic; *Fin. Secy.*, Miss Ann Denison, Stonington; *Hostess*, Mrs. Brainard Tiffany, Mystic.

**STONINGTON HISTORICAL SOCIETY.**—P.O. Box 103, 06378. *Pres.*, Capt. R. J. Ramsbotham, USN (Ret.), P.O. Box 202; *Vice Pres.*, C. J. Mason, P.O. Box 108; *Rec. Secy.*, Mrs. A. F. Draper, 33 Front St., 06378; *Treas.*, Hollis M. Carlisle, R.D. 1, Box 112.

**(STONINGTON) INDIAN AND COLONIAL RESEARCH CENTER, INC.**, Old Mystic 06372.—*Pres.*, Mrs. John H. Goodman, Noank; *Vice Pres.*, Warren B. Fish, Mystic; *Cor. Secy.*, Mrs. Frank J. Kohl, 263 Old Brook St., Noank 06340; *Treas.*, Edward A. Breed, Mystic.

**(STONINGTON) MYSTIC SEAPORT, INC.**—Mystic Seaport, Greenmanville Ave., Rte. 27, Mystic 06355. *Honorary Chm., Bd. of Trustees*, Governor Ella Grasso; *Chm. of the Bd.*, Francis Day Rogers; *Pres.*, William C. Ridgway, Jr.; *Vice Pres.*, Waldo Howland, Clifford D. Mallory, Jr., William H. Moore; *Secy.-Asst. Treas.*, Oliver Denison, III; *Treas.*, Atwood C. Ely; *Dir.*, Waldo C. M. Johnston.

**THE STRATFORD HISTORICAL SOCIETY.**—Office: The Judson House and Museum, 967 Academy Hill, 06497. *Pres.*, Jack Wardman; *Vice Pres.*, David Jenney; *Rec. Secy.*, Mrs. Katherine Moore; *Treas.*, Donald Calkins.

**SUFFIELD HISTORICAL SOCIETY.**—*Pres.*, Robert Gunshanan, 541 No. Main St.; *Vice Pres.*, Roger Loomis, 2075 Mountain Rd., West Suffield; *Secy.*, Mrs. Thomas F. Gallivan, Spruce St., 06078; *Treas.*, Miss Frances Seymour, 1 Harmon Dr.; *Librarian* Hawley Rising, 1576 No. Stone St., West Suffield.

**THOMASTON HISTORICAL SOCIETY, INC.**—*Pres.*, Miss Leona Sheldon, 92 Bristol St.; *Vice Pres.*, Frederick Hellerich, Litchfield St.; *Secy.*, Miss Betty Wilson 59 Grand St., 06787; *Treas.*, Mrs. Mary Landers, 76 Grand St.

**THOMPSON HISTORICAL SOCIETY, INC.**—*Pres.*, Ruth Barks, Box 65; *Vice Pres.*, Alice Ramsdell, R.F.D., Putnam; *Secy.*, Mary Elizabeth Keegan, R.R. 1, No. Grosvenor Dale 06255; *Treas.*, Charles L. Spahl, Thompson.

**TOLLAND HISTORICAL SOCIETY.**—*Pres.*, Paul Olafsen, Torry Rd., 06084; *Vice Pres.*, Ernest Cordes; *Secy.*, Mrs. James Stamos; *Treas.*, William Cabrey, 14 Oxbow Dr., Vernon.

**THE TORRINGTON HISTORICAL SOCIETY, INC.**—Address: Hotchkiss-Fyler House, 192 Main St., Torrington 06790. *Pres.*, Whitney L. Brooks; *Vice Pres.*, Joseph E. Cravanzola, Thomas F. Wall; *Exec. Dir.*, Miss Catherine C. Calhoun.

**TRUMBULL HISTORICAL SOCIETY**—P.O. Box 312, 06611. *Pres.*, David P. Beardsley; *Vice Pres.*, John Packer; *Secy.*, Lynne Zebrowski; *Treas.*, John F. Dempsey.

**VERNON HISTORICAL SOCIETY.**—*Pres.*, Hazel P. Lutz, 2 Reed St., Rockville; *Vice Pres.*, Allen Dresser, 42 Lawrence St., Rockville; *Rec. Secy.*, Alice Cahill, 113 Prospect St., Rockville; *Cor. Secy.*, Elsie Neff, 146 Union St., Rockville 06066; *Treas.*, Fred Hallcher, Hilltop Dr., Tolland.

**THE VOLUNTOWN HISTORICAL SOCIETY, INC.**—*Pres.*, Mrs. Judy Harpin; *Vice Pres.*, Burton Jernstrom; *Secy.*, Mrs. Clifford Lafreniere, Voluntown 06384; *Treas.*, Frank Haselbacher; *Asst. Secy.-Treas.*, Mrs. George Westerlund.



**THE WALLINGFORD HISTORICAL SOCIETY, INC.**—Samuel Parsons House, 180 So. Main St., 06492. *Pres.*, Mrs. Friend J. Whitney, 44 Edgerton Rd., P.O. Box 323; *Secy.*, Miss Helen Barnes, 29 Curtis Ave.; *Cor. Secy.*, Mrs. L. M. Gaines, 196 So. Whittelsey Ave.; *Treas.*, Robert A. Norton, 24 Patton Rd.

**WARREN HISTORICAL SOCIETY.**—*Pres.*, Leicester Handsfield, Rte. 45, Cornwall Bridge; *Vice Pres.*, David Miles, Sackett Hill Rd., Cornwall Bridge; *Secy.*, Mrs. William Vogel, Strawberry La., New Preston 06777; *Treas.*, Mrs. David Mackenzie, Rte. 45, Cornwall Bridge; *Curator*, Mr. O. B. Swift, Rte. 45, Cornwall Bridge; *Asst. Curators*, Paul Gibbs, Mrs. Lambert Borden.

**(WASHINGTON) GUNN MEMORIAL LIBRARY HISTORICAL MUSEUM,** Washington 06793.—*Chm. Historical Committee*, Edmund Swigart, Roxbury Rd.; *Secy.*, Rev. Herbert E. Pickett, Jr., New Preston; *Treas.*, Guy Worsley, Plumb Hill Rd.; *Curator*, Mrs. Newell Withey, Wykeham Rd.

**(WATERBURY) THE MATTATUCK HISTORICAL SOCIETY.**—119 West Main St., Waterbury 06702. *Pres.*, William J. Secor, Jr.; *Secy.*, Mrs. William W. Brown; *Treas.*, Merwin G. Camp.

**WATERFORD HISTORICAL SOCIETY, INC.**—*Pres.*, Mrs. Charles Wilmot, 41 Riverside Dr.; *Vice Pres.*, Ray Bloomfield, 27 Fulmore Dr., Charles Piskura, 69 Shore Dr.; *Rec. Secy.*, Mrs. Arvin Karterud, 15 Deerfield Rd.; *Cor. Secy.*, Mrs. Royal Bitgood, 369 Boston Post Rd., East Lyme 06333; *Treas.*, Richard Hancock, Magonk Point.

**WATERTOWN HISTORICAL SOCIETY.**—*Pres.*, Mrs. Livingston Crowell; *Vice Pres.*, John Barker; *Secy.*, William C. Cleveland, 78 Candee Hill Rd., 06795; *Treas.*, Mrs. Frederick Camp.

**WESTBROOK HISTORICAL SOCIETY.**—*Pres.*, John H. Wilson; *Vice Pres.*, Mrs. Adelerine McCarry; *Secy.*, Joan D. Wilson, R.R. 3, Box 7, 06498; *Treas.*, Mrs. Heloise Darnstaedt.

**(WEST HARTFORD) NOAH WEBSTER FOUNDATION AND HISTORICAL SOCIETY OF WEST HARTFORD, INC.**—*c/o Pres.*, Mrs. Tucker H. Warner, 73 Pioneer Dr., 06117; *Vice Pres.*, Gordon Bennett, Richard Ford, Mrs. David Pinsky; *Treas.*, Frederick Hamilton; *Asst. Treas.*, David C. Sargent, Robert Toppin; *Secy.*, Mrs. Robert Knowlton; *Asst. Secy.*, Mrs. John Halvey.

**WEST HAVEN HISTORICAL SOCIETY.**—*Pres.*, Mrs. Frederick Kaercher, 648 Third Ave.; *Vice Pres.*, Mrs. Paul Treanor, 817 Main St.; *Rec. Secy.*, Mrs. Eugene Mayer, 205 Center St.; *Cor. Secy.*, Miss Viola Andie, 170 Lamson St., 06516; *Treas.*, Mrs. Malcolm Nicholson, 273 Center St.

**WESTON HISTORICAL SOCIETY, INC.**—*Pres.*, Edwin J. Phelps, 109 Old Hyde Rd., 06880; *Vice Pres.*, Edward Sanford; *Secy.*, Mrs. William Alutz; *Treas.*, W. Scott Hill; *Curator*, Mrs. Robert Harper.

**THE WESTPORT HISTORICAL SOCIETY.**—99 Myrtle Ave. *Pres.*, Mrs. Robert Henkel, 318 Wilton Rd.; *Vice Pres.*, 1st, Mrs. Roy Dickinson, 32 Colony Rd., 2nd, Ms. Eleanor Street, 23 Tamarac Rd., 3rd, Robert Scholl, 31 Imperial Ave.; *Rec. Secy.*, Mrs. Joseph Curti, 27 Old Hill Farms Rd.; *Cor. Secy.*, Mrs. Clayton Elmer, 98 Bayberry La.; *Treas.*, William Vornkahl, 116 Cross Hwy.; *Curator*, Mrs. J. Raymond Flemming, 183 Wilton Rd.

**THE WETHERFIELD HISTORICAL SOCIETY.**—*Pres.*, Lee G. Kuckro, 471 Main St.; *Vice Pres.*, Winston C. Macdonough, 56 Broad St.; *Rec. Secy.*, Mrs. Bruce Hanson, 100 Church St.; *Cor. Secy.*, Mrs. Daniel G. St. Onge, 837 Ridge Rd., 06109; *Treas.*, Robert F. Allen, 16 Flower St.

**WILLINGTON HISTORICAL SOCIETY.**—Ernest Kline, R.F.D. 1, Box 257, West Willington 06279; *Secy.*, Paul McIlvaine, Daleville Rd.

**WILTON HISTORICAL SOCIETY, INC.**—249 Danbury Rd., 06897. *Chm. of Bd.*, Arthur O. Wurtmann; *Pres.*, Mrs. John C. Conrad; *Treas.*, Mrs. Lawrence Goodwin, Jr.; *Dir.*, Mrs. Natalie B. Perry.

**THE WINCHESTER HISTORICAL SOCIETY.**—*Pres.*, Rex B. Little; *Vice Pres.*, 1st, Francis D. Campbell, 2nd, Elmer J. Morgan; *Secy.*, Miss Rose M. Dyson, 33 Wheeler St., Winsted 06098; *Treas.*, Robert Fancher; *Asst. Treas.*, Lawrence W. Henrickson, Jr.; *Archivist*, Miss Helen Hayes.

**WINDHAM HISTORICAL SOCIETY.**—*Pres.*, Mrs. Arthur W. Crosbie, 215 Church St., Willimantic; *Vice Pres.*, Mrs. Benton Ridgeway, So. Windham; *Secy.*, Mrs. Edwin B. Shaw, Jr., 281 Church St., Willimantic; *Treas.*, Christopher M. Case, 90 Windham St., Willimantic; *Cor. Secy.*, Mrs. Earl McSweeney, 160 Windham St., Willimantic 06226.

**WINDSOR HISTORICAL SOCIETY, INC.**—Office: Fyler House, 96 Palisado Ave., Windsor 06095. *Pres.*, Robert T. Silliman; *Secy.*, Miss Doris E. Brechtel; *Treas.*, Miss Lucile Wade; *Curator*, Mrs. Arthur Hillemeier.

**WOLCOTT HISTORICAL SOCIETY, INC.**—Meeting Place, The Old Stone Schoolhouse, Nichols Rd. *Pres.*, Richard K. Opper, 205 Center St., 06716; *Vice Pres.*, John H. Washburne; *Treas.*, Frank S. Duren.

**(WOODBIDGE) AMITY AND WOODBRIDGE HISTORICAL SOCIETY, INC.**—c/o *Pres.*, John Harrington, 555 Amity Rd., Woodbridge 06525; *Vice Pres.*, F. Farney Eilers, Jr.; *Secy.*, Mrs. William German; *Treas.*, Stuart M. Peck.

**(WOODBURY) THE OLD WOODBURY HISTORICAL SOCIETY, INC.**—*Pres.*, Earl Estabrook, Main St., 06798; *Vice Pres.*, Fielding Secor; *Secy.*, Mrs. Richard Swyers; *Treas.*, Francis W. Petit.

**WOODSTOCK HISTORICAL SOCIETY.** P.O. Box 65, 06281.—*Pres.*, Richard Noren; *Vice Pres.*, Mrs. Charles Wood III; *Rec. Secy.*, Mrs. Edgar Page; *Cor. Secy.*, Mrs. J. Edwin Godfrey; *Treas.*, Thomas Bessette.

## MEDICAL AND RELATED SOCIETIES

**CONN. ACADEMY OF FAMILY PHYSICIANS.**—Office: 179 Allyn St., Suite 304, Hartford 06103. *Pres.*, Frederick C. Barrett, M.D., Norwich; *Pres.-Elect*, Harry P. Levine, M.D., Stamford; *Secy.*, Yale Gordon, M.D., Elmwood; *Treas.*, Evan J. Whalley, M.D., Waterbury.

**CONN. CHIROPRACTIC ASSOC.**—*Pres.*, Dr. James Sheehy, Fairfield; *Vice Pres.*, Dr. Marino Passero, Norwalk; *Secy.-Treas.*, Dr. John D. Griswold, Jr., 1456 North St., Suffield 06078.

**CONN. HOMEOPATHIC MEDICAL SOCIETY.**—*Pres.*, Joseph L. Kaplowe, M.D., 195 Sherman Ave., New Haven; *Vice Pres., 1st*, Anthony Shupis, M.D., 253 Grove St., Waterbury; *Secy.*, Richard C. Lewis, M.D., 58 Trumbull St., New Haven 06510; *Treas.*, Charles H. Hodgkins, Jr., M.D., 85 Trumbull St., New Haven.

**THE CONN. OPTOMETRIC SOCIETY, INC.**—Office: 100 Constitution Plaza, Hartford 06103. *Pres.*, Paul Taylor, Jr., O.D.; *Vice Pres., 1st*, Benjamin Zeldes, O.D., 2nd, Jonas Zucker, O.D., 3rd, Alphonse Inclima, O.D.; *Secy.*, John Eggleston, O.D.; *Treas.*, Michael Gorman, O.D.; *Adm. Dir.*, Murray Rapoport, O.D.

**CONN. PODIATRY ASSOC., INC.**—*Pres.*, Dr. Irwin Kove, 32 Cherry St., Milford; *Vice Pres.*, Dr. Jack Rice, Colony St., Norwalk; *Secy.*, Dr. Robert Rinaldi, 24 Third St., Stamford; *Treas.*, Dr. Kove Schwartz, 1247 Main St., Newington; *Exec. Dir.*, Angelo J. De Mio, 48 Crest St., Wethersfield 06109.

**HARTFORD COUNTY PODIATRY SOCIETY.**—*Pres.*, Dr. Elliot Pollack, 111 Pearl St., Hartford; *Vice Pres.*, Dr. Leo Veleas, 99 West Main St., New Britain; *Secy.*, Dr. Kenneth Wichman, 117 East Center St., Manchester 06040; *Treas.*, Dr. Bernard Spear, 51 High St., Bristol.

**CONN. PSYCHIATRIC SOCIETY, INC.**—Office: 179 Allyn St., Suite 304, Hartford 06103. *Pres.*, Donald L. Brown, M.D., Hartford; *Pres.-Elect*, Herbert S. Sacks, M.D., Westport; *Secy.*, Darius G. Ornston, M.D., New Haven; *Treas.*, Earle L. Biassey, M.D., Stratford.

**CONN. SOCIETY OF EYE PHYSICIANS.**—Office: 179 Allyn St., Suite 304, Hartford 06103. *Pres.*, David W. Parke, M.D., Meriden; *Vice Pres.*, Philip A. Shelton, M.D., West Hartford; *Secy.-Treas.*, Stanislaw A. Milewski, M.D., Manchester.

**CONN. SOCIETY OF NATUREOPATHIC PHYSICIANS.**—*Pres.*, Dr. Raymond F. Dickinson, 44 Woodstock Ave., Putnam; *Vice Pres., 1st*, Dr. Donald Smith, 94 Henry St., New Britain, 2nd, Dr. Max Warmbrand, 480 Bedford St., Stamford; *Secy.*, Dr. William A. Bulerich, 65 Bank St., Waterbury 06702; *Treas.*, Dr. Charles G. Soderstrom, 179 Allyn St., Hartford.

**CONN. SOCIETY OF OSTEOPATHIC PHYSICIANS AND SURGEONS.**—*Pres.*, William B. West, D.O., 7 Grandview, Essex; *Pres.-Elect.*, William E. Gallagher, D.O., 495 Hollow Tree Ridge Rd., Darien; *Secy.*, Norman S. Roome, Sr., D.O., 16 $\frac{3}{4}$  So. Main St., New Milford 06776; *Treas.*, Arthur M. Rogers, D.O., 737 Farmington Ave., West Hartford.

**CONN. SOCIETY OF PHYSICAL MEDICINE.**—*Pres.*, Kent E. Sharian, M.D., 1389 West Main St., Waterbury 06708; *Vice Pres.*, Victor Sonnen, M.D.; *Secy.*, Manuel Mino, M.D.

**CONN. STATE DENTAL ASSOC.**—Office: 60 Washington St., Suite 909, Hartford 06106. *Pres.*, Dr. Lawrence Scinto, 120 Daniel Dr., Bridgeport; *Pres.-Elect.*, Dr. Lawrence Singer, 357 Hope Hill Rd., Yalesville; *Vice Pres.*, Dr. Ernest E. Novey, Jr., 2130 Main St., Glastonbury; *Treas.*, Dr. James E. Rubin, 110 Prospect St., Stamford; *Exec. Dir.*, Daniel W. McNamara, 500 Huckleberry Hill Rd., Avon.

**THE HORACE WELLS CLUB, HARTFORD.**—*Pres.*, William F. O'Meara, Farmington Ave., Farmington; *Vice Pres.*, Peter B. Clifford, 106 Niles St., Hartford; *Secy.*, Eugene M. Clifford, Sr., 106 Niles St., Hartford 06105.

**NAUGATUCK VALLEY DENTAL SOCIETY.**—*Pres.*, Dr. Alvin Eller, Rte. 6, Southbury; *Vice Pres.*, Dr. Thadeus J. Novicki, 58 Minerva St., Derby; *Secy.*, Dr. Herbert Steinman, 488 Howe Ave., Shelton 06484; *Treas.*, Dr. Nicholas J. Totalo, Jr., Plaza on the Green, Derby.

**NEW LONDON COUNTY DENTAL ASSOC.**—*Pres.*, Jeremiah J. Lowney, Jr., D.D.S., Norwich; *Pres.-Elect.*, Thomas R. Fordyce, D.D.S., Waterford; *Vice Pres.*, Martin Kline, D.M.D., New London; *Secy.*, James R. Sweet D.M.D., Stonington; *Treas.*, John Shaw, D.M.D., Colchester.

**THE CONN. STATE MEDICAL SOCIETY.**—Office: 160 St. Ronan St., New Haven 06511. *Pres.*, Hilliard Spitz, M.D., 447 Montauk Ave., New London; *Pres.-Elect.*, Isidore H. Friedberg, M.D., 80 Market Sq., Newington; *Vice Pres.*, Jerome K. Freedman, M.D., 1423 Chapel St., New Haven; *Secy.*, Louis H. Backhus, M.D., 58 Central Ave., Waterbury; *Treas.*, Carl W. Johnson, M.D., 11 No. Main St., Thompsonville; *Exec. Dir.*, William R. Richards, M.D.

**FAIRFIELD COUNTY MEDICAL ASSOC.**—*Pres.*, Rector T. Davol, M.D., Greenwich; *Secy.*, Ralph L. Parker, M.D., 881 Lafayette St., Bridgeport; *Exec. Dir.*, Gregory A. Martel, 60 Katona Dr., Fairfield 06430.

**HARTFORD COUNTY MEDICAL ASSOC.**—Office: 40 Woodland St., Hartford 06105. *Pres.*, James C. Johnson, Jr., M.D.; *Vice Pres.*, Merrill B. Rubinow, M.D.; *Secy.-Treas.*, Arthur D. Keefe, M.D.; *Exec. Dir.*, Joseph L. Gordon.

**LITCHFIELD COUNTY MEDICAL ASSOC.**—*Pres.*, Robert Fisher, M.D., Sharon; *Pres.-Elect.*, Peter Gott, M.D., Lakeville; *Secy.-Treas.*, Frank Lovallo, M.D., Sharon Medical Arts Center, Sharon 06069.

**MIDDLESEX COUNTY MEDICAL ASSOC.**—*Pres.*, Henry Sherwood, M.D., 195 So. Main St., Middletown; *Vice Pres.*, Benjamin Shenker, M.D., 1251 So. Main St., Middletown; *Secy.*, Sanford W. Harvey, M.D., Middlesex Memorial Hospital, Middletown 06457.

**NEW HAVEN COUNTY MEDICAL ASSOC.**—Office: 270 Amity Rd., Suite 126, Woodbridge 06525. *Pres.*, George A. Bonner, M.D., 114 Sherman Ave., New Haven; *Vice Pres.*, James Tierney, M.D., 221 Broad St., Milford; *Clerk-Exec. Secy.*, William L. West M.D., 362 Whitney Ave., New Haven.

**NEW LONDON COUNTY MEDICAL ASSOC.**—*Pres.*, Clifford E. Wilson, M.D., 12 Case St., Norwich; *Pres.-Elect.*, Charles M. Krinsky, M.D., 27 Broad St., New London; *Vice Pres.*, Fred A. Anderson, M.D., 7 Clinic Dr., Norwich; *Secy.-Treas.*, Kathryn E. Verie, 159 Ocean Ave., New London 06320.

**TOLLAND COUNTY MEDICAL SOCIETY.**—*Pres.*, Ill L. Yoon, M.D., Stafford Springs; *Vice Pres.*, Allyn B. Dambeck, M.D., Rockville; *Secy.*, Marjorie A. Purnell, M.D., Rockville 06066.

**WINDHAM COUNTY MEDICAL ASSOC.**—*Pres.*, Robert S. Gillcash, M.D., 36 Watson St., Willimantic; *Vice Pres.*, R. Philip Goyette, M.D., 330 Pomfret St., Putnam; *Clerk*, Anne Dodd, M.D., 86 Puddin La., R.D. 3, Willimantic 06226.

**CONN. VETERINARY MEDICAL ASSOC.**—Office: 267 Cottage Grove Rd., Bloomfield 06002. *Pres.*, Dr. Arthur Scheld, Clinton; *Pres.-Elect.*, Dr. William Haines,

Newington; *Vice Pres.*, Melvin N. Grove, D.V.M., Stamford; *Secy.*, Alvin R. Macdonald, D.V.M., Bloomfield; *Treas.*, Ralph V. Westerberg, D.V.M., Farmington; *Asst. Treas.*, Sherwood Gerard, V.M.D., Hartford.

## GENERAL MUSEUMS

**BRIDGEPORT.**—*Museum of Art, Science and Industry*, 4450 Park Ave., 06604. (Art Galleries, Exhibits of Topical Interest to Region, Planetarium Shows, Lecture Demonstration Shows on Scientific Subjects and Connecticut's Indians, for school and other groups, by reservation.) Bradley G. Brewer, *Dir.* Admission to Museum is 50¢ for adults, 25¢ for students and senior citizens. Admission to the Museum and lecture-demonstrations is \$1.50 for adults and 75¢ for students and senior citizens.

**CANTON.**—*Roaring Brook Nature Center* (Environmental Centers, Inc.)—176 Gracey Rd., 06019. A unique interpretive building features exhibits, dioramas, natural history displays. Store with books and nature-related items. Over six miles of trails through adjoining 105 acres of Wener's Woods. It contains wooded swamp, streams, ponds and fields for the observation of wildlife and of interrelationships within the natural community. Programming throughout the year for school groups, after school classes for children and adults, evening and weekend activities and summer camp during July and August. Benefits for E.C.I. members. For membership information, Tel., 693-0263.

**DANBURY.**—*Scott-Fanton Museum*, 43 Main St., 06810. (History Museum, Historic Buildings, Exhibition Hall.) Open: Daily, 2-5 P.M.; closed Mon., Tues.

**EAST GRANBY.**—*Old New-Gate Prison and Copper Mine*, Newgate Rd. (State owned museum operated by the Conn. Historical Commission. First American chartered copper mine opened in the early 1700's, requisitioned by General Washington for British and Tory prisoners of war during the Revolutionary War, later used as a state prison until abandoned in 1827.) Open from mid-May to Oct. 31, daily from 10 A.M.-4:30 P.M. Admission \$1 for adults, 50¢ for children. For group rates and appointments and for further information: Tel., 566-3005.

**EAST HAVEN.**—*Branford Trolley Museum*, 17 River St., 06512. (Transportation Museum, Street Railway and Rapid Transit Cars.)

**FARMINGTON.**—*Hill-Stead Museum*, 671 Farmington Ave., 06032. Open: Wed., Thurs., Sat. and Sun. afternoons from 2-5 P.M. Groups by reservation at other times. Tel., 677-9064. Admission, \$1 for adults, 50c for children.

**GREENWICH.**—*Audubon Center in Greenwich*, 613 Riversville Rd., 06830. (Nature Center, Interpretive Building, Sanctuary, Teacher Resource Center.) Open Tuesday-Saturday 9 A.M.-5 P.M.. Closed holidays and holiday weekends. Admission, \$1 for adults, 50¢ for children. National Audubon Society members free.

**GREENWICH.**—*Bruce Museum*, Bruce Park, 06830. (Natural History, History and Art Museum.)

**GUILFORD.**—*Henry Whitfield Museum (Old Stone House)*, Whitfield St. (State owned museum operated by the Conn. Historical Commission. Believed to be the oldest existing stone dwelling in New England (1639), featuring rare 17th century antiques and exhibits.) Open to the public Wednesday through Sunday, 10 A.M.-5 P.M., April to Nov.; 10 A.M.-4 P.M., Nov. to April. Closed Dec. 15 to Jan. 15. Admission, 50¢ for adults, children under 17, 25¢. For group rates and appointments and for further information: Tel., 453-2457.

**HARTFORD.**—*Austin Arts Center, Widener Gallery*, Trinity College, Summit St., 06106. (Fine Arts)

**HARTFORD.**—*Connecticut Historical Society, Library and Museum*, 1 Elizabeth St., 06105. Library open daily 9:30 A.M.-5:30 P.M. except Sundays and holidays; closed Sat. at noon during June, July and August. Museum open daily 1-5 P.M. except Sundays and holidays; closed Sat. during June, July and August.

**HARTFORD.**—*Mark Twain Memorial*, 351 Farmington Ave., Hartford 06105. Open to the public: Sept. through May, Tues. through Sat., 9:30 A.M.-4 P.M.; Sun. 1-4 P.M. Open daily June through August, 9:30 A.M.-4 P.M. Closed Labor Day, Thanksgiving, Christmas, New Year's Day and Easter.

**HARTFORD.**—*The Old State House*, 800 Main St., Hartford 06103. Open to the public: Tuesday through Sunday, 12 noon to 4 P.M., under the direction of the Old State House Assoc. (Special arrangements made for tour groups.)

**HARTFORD.**—*Wadsworth Atheneum*, 600 Main St., 06103. One of America's oldest public art museums with paintings, sculpture, furniture, porcelain, silver, armour, costumes, temporary exhibitions, MATRIX gallery of contemporary art, Lions Gallery of the Senses. Open: Year round, Tues. through Sat. from 11 A.M.-4 P.M.; Sun., 1-5 P.M.; closed Mon., New Year's Day, 4th of July, Thanksgiving, Christmas. Free gallery tours: Sat. and Sun. at 2 P.M.; weekdays by appointment. Restaurant and Shop. Suggested admission for adults, \$1; 12-18 years, 50c. Children under 12 free.

**KENT.**—*The Sloane-Stanley Museum and Kent Furnace*, Route 7. (State owned museum operated by the Conn. Historical Commission. A collection of Early American tools and implements. Collection of artist-writer Eric Sloane.) Open: Wed. through Sun., 10 A.M.-4:30 P.M. from Memorial Day through October. Admission, 50c for adults, 25c for children. For group rates and appointments and for further information: Tel., 566-3005.

**LITCHFIELD.**—*Litchfield Nature Center and Museum*, south of Rte. 202, 06759. (Nature Center, Natural History Museum, Dormitory, Trails for Hiking and Horseback Riding.)

**MANCHESTER.**—*Lutz Junior Museum*, 126 Cedar St., 06040. (Children's Museum) Open to public Tues. through Sun., 2-5 P.M. Closed Mondays, holidays and August. Live animals and participatory exhibits. Saturday happenings.

**MIDDLETOWN.**—*Wesleyan University*, Davison Art Center, High St., 06457. Open: Winter months, Mon. through Sat., 10 A.M.-4 P.M., Sun., 2-5 P.M. Closed Sat. and Sun. during college vacations. Closed: July and August, 1976.

**MYSTIC.**—*Mystic Seaport*, Greenmanville Ave., 06355. (Maritime Museum, Planetarium, Ships and Boats, emphasis on Age of Sail, Library, Henry B. duPont Preservation Shipyard.) Operated by Mystic Seaport, Inc.

**NEW BRITAIN.**—*New Britain Youth Museum*, 30 High St., 06051. (General museum including live animals, plants, natural sciences, history and cultures of many lands.) Open weekdays 1-5 P.M., Saturdays 10 A.M.-5 P.M., closed Sundays, holidays and Saturdays, June through Labor Day.

**NEW BRITAIN.**—*New Britain Museum of American Art*, 56 Lexington St., 06052. Charles B. Ferguson, Dir. Open: Tues. through Sun., 1-5 P.M. Admission free.

**NEW CANAAN.**—*New Canaan Nature Center*, 144 Oenoke Ridge, 06840. (Natural Science, Conservation and Horticulture Education) Dir., Walter M. Medwid; *Naturalist*, Raymond Gilbert; *Horticulturist*, Robert Lecece. Open: Tues. through Sat., 10 A.M.-5 P.M.; Sun., 1-5 P.M. Summer hours: June 15-September 15, Tues. through Fri., 1-5 P.M.; Sat., 10 A.M.-5 P.M.; Sun., 1-5 P.M.

**NEW HAVEN.**—*Peabody Museum of Natural History*, Yale University, 06520. (Natural History Museum)

**NEW HAVEN.**—*Yale University Art Gallery*, 1111 Chapel St., New Haven 06520. Open: Tues. through Sat., 10 A.M.-5 P.M.; Sun., 2-5 P.M.; Thurs., 10 A.M.-5 P.M., 6-9 P.M., September 15 to June 15; closed Mondays, Thanksgiving, Christmas, New Year's and Fourth of July.

**NEW LONDON.**—*Connecticut Arboretum*, Connecticut College, 06320. (Arboretum, Herbarium)

**NEW LONDON.**—*Lyman Allyn Museum*, 100 Mohegan Ave., 06320; entrance from William St. (Art Museum) Hours: Tues. through Sat., 1-5 P.M.; Sun. 2-5 P.M.; closed Mon. No charge.

*Deshon-Allyn House*. 1830 Period House, a National Historic Landmark. First floor open to the public. Furnished in Federal style. Open to the public upon request to the Lyman Allyn Museum the same hours the Museum is open to the public. No charge.

**NEW LONDON.**—*Thames Science Center*, Gallows La., 06320. (Natural Science Museum, Workshops, Outings, Field Trips, Films, Slide Programs, for children and adults. Conducts school programs on site and in field.)

**NORWALK.**—*Old MacDonald's Farm*, 768 Post Rd., 06854. (Children's Farm and Zoo)

**NORWICH.**—*Norwich Free Academy, Slater Memorial Museum*, located in the Slater Building and the adjacent Converse Art Building, 108 Crescent St., 06360. Open: Mon. through Fri., 9 A.M.-4 P.M.; Sat. and Sun., 2-5 P.M.; June 1 through Sept. 1, Tues. through Sun., 1-4 P.M.; closed Mondays during summer only and holidays throughout the year.

**STAMFORD.**—*The Stamford Museum and Nature Center*, High Ridge and Scofieldtown Roads, 06903. (Natural History Museum, Nature Center, Children's Farm and Zoo, Planetarium, Observatory, Outdoor Theatre, Art Gallery, Nature Trails, Science and Indian Exhibits.) Open: Tues.-Sat., 9 A.M.-5 P.M.; Sun. and Mon., 1-5 P.M.

**WAREHOUSE POINT.**—*Warehouse Point Trolley Museum*, 58 North Rd., Rte. 140, East Windsor 06088. (Transportation Museum)

**WASHINGTON.**—*American Indian Archaeological Institute, Inc.*, Curtis Rd., 06793. (Museum, Education and Research Center) Dir., Richard W. Davis, Ph.D.; Curator, Roger W. Moeller, Ph.D.; Pres., Edmund K. Swigart. Open: Tues. through Sat., 10 A.M.-4:30 P.M.; Sun., 1-4:30 P.M.

**WEST HARTFORD.**—*Children's Museum of Hartford of Environmental Centers, Inc.*, 950 Trout Brook Dr., 06119. Included in the complex are the Gengras Planetarium with new shows every six weeks. Open to the public Mon. through Fri. at 3:30 P.M. Sat. and Sun. 1:30 P.M. and 3 P.M. Mornings reserved for school groups. The Aquarium contains twelve 200 gal. tanks featuring all sorts of underwater life arranged in a thematic display; open to the public Mon. through Fri. 2:30-5 P.M., Sat. 10 A.M.-5 P.M., Sun. 1-5 P.M. Also on view, a Whaling Exhibit, colonial, oriental and American Indian rooms, a natural history exhibit, live animals, birds and reptiles. The exhibits open to the general public 2:30-5 P.M. Mon. through Fri., 10 A.M.-5 P.M. on Sat. and 1-5 P.M. Sun., weekday mornings reserved for school groups. Other attractions include the Trading Post and "The Dove's Nest" a unique store featuring items from around the world. Individual and family memberships available. Free admission to all areas for members. Modest charge to the public in the Planetarium and Aquarium.

**WESTPORT.**—*The Nature Center for Environmental Activities, Inc.*, 10 Woodside La., P.O. Box 165, 06880. (Natural Science Museum, Live Animal Shelter, 53-Acre Sanctuary with nature trails and gift shop.) Open: Mon. through Sat., 9 A.M.-5 P.M.; Sun. 2-5 P.M. Admission free.

## PATRIOTIC SOCIETIES

**AMERICAN GOLD STAR MOTHERS, INC., DEPT. OF CONN.**—Pres., Mrs. Eva Beausoleil, 200 Woodmont Ave., Bridgeport; Vice Pres., 1st, Mrs. Elizabeth Foy, 49 Colony St., Ansonia; Cor. Secy., Mrs. Mildred Collins, 212 Bronx Ave., Bridgeport 06606; Treas., Mrs. Treasure A. Porter, 127 Washington Ave., Hamden.

**THE AMERICAN LEGION, DEPT. OF CONN.**—Office: 92 Farmington Ave., Hartford 06105. Comdr., Lionel F. Dugas, 80 Allen St., Bristol; Adj., Hugh C. Graham, 92 Farmington Ave., Hartford; Treas., William J. Pomfret, 645 Farmington Ave., Hartford.

**THE AMERICAN LEGION AUXILIARY, DEPT. OF CONN.**—Office: 92 Farmington Ave., Hartford 06105. Mailing address: State Office Bldg., Hartford 06115. Dept. Pres., Mrs. Sadye Dugas, 80 Allen St., Bristol; Dept. Secy.-Treas., Mrs. Jean R. Tryon, State Office Bldg., Hartford 06115.

**AMERICAN WAR MOTHERS, INC., CONN. STATE CHAPTER.**—Pres., Mrs. Mary Monaco, 125 Putnam Ave., Hamden; Rec. Secy., Mrs. Blanche Johnson, 114 Bristol St., Apt. 5F, New Haven; Cor. Secy., Mrs. Margaret E. Wright, 19 Brook St., Hamden 06514; Treas., Mrs. Eleanor Boisvert, 1710 Baldwin St., Waterbury.

**AMVETS OF WORLD WAR II, KOREA AND VIETNAM, DEPT. OF CONN.**—Comdr., Louis DePalma, 166 Hall St., New Haven; Vice Comdr., 1st, William Edgar, 32 Mathewson Ave., Enfield, 2nd, Robert Calsetta, 28 Guild St., Enfield, 3rd, Earl Mackenzie, 856 Amity Rd., Bethany Rd., Bethany; Finance Officer, Earl Pleu, 6 Old Farm Rd., Wallingford; Adj., William Miller, 55 Spice Hill Dr., Meriden 06450; Judge Advocate, Peter Zink, 62 Raffiard St., Enfield.

**ASSOC. OF PAST DEPT. PRESIDENTS OF THE ALLIED VETERANS ORGANIZATIONS.**—Pres., Mrs. Ruth Wood (American War Mothers, Inc.), 43 Coen St., Naugatuck; Vice Pres., 1st, Mrs. JoAnn Moore (Italian American War

Veterans Aux.), 193 Portsea St., New Haven; *2nd*, Mrs. Lillian Boshin (Marine Corps League Aux.), 233 Washington St., West Haven; *Secy.*, Mrs. Gertrude LeCuyer (Marine Corps League Aux.), 319 Hill St., Waterbury 06704; *Treas.*, Mrs. Helen Monaco (American War Mothers), 247 Still Hill Rd., Hamden.

**CATHOLIC WAR VETERANS, DEPT. OF CONN.**—*Comdr.*, Judson R. Stewart, 56 Soundview Ave., Stamford 06902; *Vice Comdr.*, *1st*, Samuel Campbell, 61 Alfred St., Bridgeport, *2nd*, Paul Pesta, 12 Valley View Rd., Derby, *3rd*, Paul Beurivage, 71 Meadow St., Newington; *Treas.*, Stanley J. Olszewski, 212 McClintock St., New Britain; *Adj.*, Roy Primachuk, 10 Granite Ter., Ansonia; *Dept. Aux.*, Mrs. Mary C. Hales, 610 Frost Rd., Waterbury.

**CATHOLIC WAR VETERANS OF THE UNITED STATES OF AMERICA, INC., AUXILIARY, DEPT. OF CONN.**—*Pres.*, Mrs. Mary C. Hales, 610 Frost Rd., Waterbury; *Secy.*, Mrs. Doris Histon, 1184 Capitol Ave., Bridgeport 06606; *Treas.*, Mrs. Evelyn Toth, 57 Pierce St., Fairfield.

**CIVIL AFFAIRS ASSOC., CONN. CHAPTER.**—Address: Eagle Rd., Danbury 06810. *Pres.*, Col. Raymond G. Cushing; *Vice Pres.*, *1st*, Lt. Col. Charles S. Neil, Jr., *2nd*, Lt. Col. Albert H. Silvi, *3rd*, Maj. Philip Cocchiola; *Secy.-Treas.*, H. Bud Collischonn.

**CONN. CATHOLIC DAUGHTERS OF AMERICA.**—*State Regent*, Mrs. Mae B. Harty, 64 Valley View Dr., Waterbury; *1st Vice State Regent*, Mrs. Mary Rich, 16 Lincoln Ave., West Hartford; *2nd Vice State Regent*, Miss Mabel Ward, Clearview Dr., Stafford Springs; *Secy.*, Mrs. Nancy Prive, 2 Grist Mill Terr., Somers 06071; *Treas.*, Mrs. Justine Smith, 62 Buena Vista St., Stamford; *Chaplain*, Rev. Harold D. Heinrich, St. Francis Xavier Rectory, Waterbury.

**CONN. CHAPTER OF THE ASSOCIATION OF THE U.S. ARMY.**—*Pres.*, CWO Bernard A. Corona, 27 Winding La., East Hartford; *Vice Pres.*, *1st*, LTC Frederick H. Burr, Jr., Manchester; *2nd*, LTC Robert F. Grady, Hartford; *3rd*, SGM Morris Brouseau, Burlington; *4th*, LTC Walter P. Dunn, Wethersfield; *5th*, Maj. Robert F. Gilbert, Simsbury; *Secy.-Treas.*, Sgt. Maj. Charles W. Chambers, 832 Tolland Tpke., Manchester 06040; *Chm. Bd. of Governors*, Brig. Gen. John J. King, 248 Fairfield Ave., Hartford.

**CONN. CHAPTER OF NATIONAL SOCIETY, DAUGHTERS OF FOUNDERS AND PATRIOTS OF AMERICA, INC.**—*Pres.*, Mrs. Robert W. Pawson, 36 Grove St., Cheshire; *Vice Pres.*, Mrs. Orrin Fritz, 190 Northridge Ave., Torrington; *Rec. Secy.*, Miss Katherine Matthies, 59 West St., Seymour; *Chaplain*, Miss Nellie Cowdell, Summit Rd., Prospect; *Cor. Secy.*, Mrs. William P. O'Donnell, East St., Litchfield 06759; *Treas.*, Mrs. Richard H. Fletcher, 224 Pine Orchard Rd., Branford; *Asst. Treas.*, Mrs. Henry W. Schorer, 16 Walbridge Rd., West Hartford; *Registrar*, Mrs. Ernest A. France, 24 Sunnyside Ter., Stratford; *Historian*, Mrs. Ben D. Saporas, 25 Orchard Rd., Windsor.

**CONN. DEPT., DAUGHTERS OF UNION VETERANS OF THE CIVIL WAR, 1861-65, INC.**—*Pres.*, Mrs. Wilhelmina M. Joyce, 3 Lydale Pl., Meriden; *Sr. Vice Pres.*, Mrs. Irene Smith, 163 Valley St., Willimantic; *Jr. Vice Pres.*, Mrs. Olive Edwards, 163 Parsonage St., Rocky Hill; *Secy.-Treas.*, Mrs. Georgia M. Bone, 15 Adelaide St., Hartford 06114; *Counselor*, Mrs. Alice Waterman, 10 White Cap Rd., Niantic.

**CONN. DEPT., SONS OF UNION VETERANS OF THE CIVIL WAR.**—*Dept. Comdr.*, Ellery E. Linnell, Murlyn Rd., Hamden; *Sr. Vice Comdr.*, Chauncey A. Geer, 607 No. Main St., Bristol; *Jr. Vice Comdr.*, Lester Rundlette, Overlook Dr., East Hampton; *Secy.-Treas.*, Frank W. Squier, 29 Summit St., East Hampton 06424.

**CONN. DEPT. AUXILIARY TO THE SONS OF UNION VETERANS OF THE CIVIL WAR.**—*Pres.*, Mrs. Nathalie Linnell, 15 Murlyn Rd., Hamden; *Vice Pres.*, Mrs. Ann Scialla, 176 Lamson St., West Haven; *Secy.*, Mrs. Minnie Burkhardt, 29 Ann Ct., East Hampton 06424.

**CONN. DEPT., MEXICAN BORDER VETERANS, INC. (1911-1917).**—*State Comdr.*, Louis E. Aldrich, 133 Second Ave., West Haven 06516; *Adj.*, Richard G. Tuttle, 358 Second Ave., West Haven.

**CONN. SOCIETY, CHILDREN OF THE AMERICAN REVOLUTION.**—*Sr. State Pres.*, Jonathan Potter, R.F.D. 2, Box 238A, Willimantic; *State Pres.*, Gary LaBrake, 7 High St., Woodbridge; *Sr. Rec. Secy.*, Miss Jane Hardy, 38 Lordship Rd., Stratford; *Rec. Secy.*, Susan Lampe, 574 Tahmore Dr., Fairfield; *Sr. Cor. Secy.*, Mrs. Thomas Francis, R.F.D. 1, Cathole Rd., Litchfield 06759; *Cor. Secy.*, Barbara

Livingston, 13 Richmond Dr., Old Greenwich; *Chaplain*, Lila Boyce, 105 Highridge Rd., Fairfield.

**CONN. SOCIETY, DAMES OF THE COURT OF HONOR.**—*Pres.*, Mrs. Douglass Thatcher, 194 Knoll Dr., Hamden 06518; *Vice Pres.*, Mrs. D. Stuart Pope, 1199 Whitney Ave., Hamden; *Rec. Secy.*, Mrs. Harold Nash, Roast Meat Hill, Killingworth; *Treas.*, Mrs. John T. Fox, Lyons Plain Rd., Weston; *Registrar*, Mrs. Ernest A. France, 24 Sunnyside Ter., Stratford.

**CONN. SOCIETY, DAUGHTERS OF THE AMERICAN COLONISTS.**—*State Regent*, Mrs. Ruth B. Jackson, 2 Northridge Rd., Old Greenwich; *Vice Regent*, Mrs. James Jewett, 141 Elizabeth St., Hartford; *Rec. Secy.*, Mrs. Michael F. Mazocchi, 114 Quonnapaug La., Guilford; *Cor. Secy.*, Mrs. Richard E. Bromfield, 766 Newfield Ave., Stamford 06905; *Treas.*, Mrs. Barton Bolton, 38 Union St., Glenbrook.

**CONN. SOCIETY MAGNA CHARTA DAMES.**—*State Regent*, Mrs. Eric Foster Storm, 114-5th Ave., Laurel Beach, Milford 06460.

**THE CONN. SOCIETY OF THE ORDER OF THE FOUNDERS AND PATRIOTS OF AMERICA, INC.**—*Gov.*, Harold F. Nash, R.F.D. 3, Box 47, Killingworth; *Deputy Gov.*, Shepherd M. Holcombe, 38 Sunset Farm Rd., West Hartford; *Secy.*, Benjamin P. Richardson, Jr., 4 Fairgreen Ave., Old Greenwich 06870; *Treas.*, Douglas T. Putnam, 269 Ridgewood Rd., West Hartford; *Registrar*, Allan C. Smith, 9 Stratford Rd., West Hartford; *Chaplain*, Rev. Russell E. Camp, 41 Walnut St., Manchester; *Historian-Necrologist*, Robert W. Carder, 16 Stonewall La., Madison.

**CONN. SOCIETY OF THE SONS OF THE AMERICAN REVOLUTION, INC.**—*Office*: 7 Shawandasee Rd., Waterford 06385. *Pres.*, Gerard J. Morgan, 11 Weed Ave., West Norwalk; *Secy.*, G. Potter Darrow, Waterford.

**DAUGHTERS OF THE AMERICAN REVOLUTION, INC.**—*State Regent*, Mrs. C. Edwin Carlson, 43 Brooke Meadow Rd., Kensington 06037; *Rec. Secy.*, Mrs. James H. Cropsey, White Oak, R.F.D. 1, Litchfield 06759; *Treas.*, Mrs. Herbert T. Nixon, 76 Wellington Heights Rd., Avon.

**DEPT. OF CONN., JEWISH WAR VETERANS OF THE U.S.A.**—*Comdr.*, Samuel Levine, 30 Easy Rudder La., West Haven 06516; *Sr. Vice Comdr.*, Toby Konowitz, 61 Pershing Ave., Seymour; *Jr. Vice Comdr.*, Harold Sandler, 65 Grand View Dr., Newington; *Adj.*, Teddy Rogol, 141 Main St., Seymour; *Quartermaster*, Sam Toobin, 1 Belden Ave., Norwalk Mall, Norwalk.

**DEPT. OF CONN., JEWISH WAR VETERANS AUXILIARY.**—*Pres.*, Mrs. Hilda Schwartz, 32 Greenleigh Rd., Fairfield; *Sr. Vice Pres.*, Mrs. Lillian Wachs, 19 Belmont St., Milford; *Treas.*, Miss Rae Trieff, 98 Centerbrook Rd., Hamden; *Rec. Secy.*, Mrs. Dorothy Russell, 222 South St., West Haven 06516.

**DEPT. OF CONN., UNITED SPANISH WAR VETERANS.**—*Comdr.*, Charles A. Bunel, (Summer) Box 46, Norfolk, Conn. 06058; (Winter) Paradise Bay Trailer Park, 36 J St., Bradenton, Fla. 33507.

**DEPT. OF CONN., UNITED SPANISH WAR VETERANS AUXILIARY.**—*Pres.*, Gertrude Horning, 129 Crown St., Meriden; *Sr. Vice Pres.*, Hazel Christinat, Box 46, Shepard Rd., Norfolk; *Jr. Vice Pres.*, Ethel Stone, 62 Hedgehog La., West Simsbury; *Chaplain*, Gertrude Collins, Box 146, Norfolk; *Chief of Staff*, Ruth Gaines, 384 Prospect Ave., Hartford; *Secy.*, Sylvia Oakes, P.O. Box 813, Belden Sta., Norwalk 06852; *Treas.*, Barbara Pellett, 43 Green Manor Dr., East Hartford.

**DISABLED AMERICAN VETERANS, DEPT. OF CONN.**—*Comdr.*, Julius Morris, 135 Marlin Rd., New Britain; *Sr. Vice Comdr.*, Robert J. Gutekenst, 102 Crystal St., Wethersfield; *Jr. Vice Comdr.*, Albert Church, 75 Crown St., Bristol; *Treas.*, Dominick Formichella, 35 Pembroke Rd., Hamden; *Adj.*, Robert W. Pratt, 38 West Dayton Hill Rd., Wallingford 06492.

**DISABLED AMERICAN VETERANS AUXILIARY, DEPT. OF CONN.**—*Comdr.*, Mrs. Ann O'Connell, 24 Cambridge Ave., Devon; *Adj.*, Mrs. Marguerite Lolatte, 340 Buckingham Ave., Milford.

**FRANCO-AMERICAN WAR VETERANS, DEPT. OF CONN.**—*Office*: c/o Post 16, 49 Grand St., Hartford 06106. *State Comdr.*, Clarence Thibeault, New Britain; *Sr. Vice Comdr.*, Arthur Gallant, 228 Putnam St., Hartford; *Vice Comdrs.*, Leo Cyr, Bridgeport, Edward Dolbeare, LaSalle Ct., New Britain; *Adj.*, Lawrence Houle, 601 Ellsworth St., Bridgeport; *Quartermaster*, Donald Derocher, 41 Preston St., Hartford.



**FRANCO-AMERICAN WAR VETERANS AUXILIARY, DEPT. OF CONN.**—*Pres.*, Theresa Gallant, 228 Putnam St., Hartford; *Vice Pres., 1st*, Dorothy Mulcunry, 33 Missal Ave., Bristol. *2nd*, Lillian Houle, 601 Ellsworth St., Bridgeport; *Secy.*, Anita Walton, 178 Robertson St., Bristol 06010; *Treas.*, Clara Ferriere, 155 Exeter St., Hartford.

**THE GOLD STAR FATHERS OF AMERICA, INC.**—*Pres.*, Carl Kaercher; *Vice Pres.*, John Wilson, Sr.; *Rec. Secy.-Treas.*, Louis Adelman, 170 Wood St., West Haven 06516; *Chaplain*, Stephen Gilhooley; *Sergeant at Arms*, Rufus Rawlins.

**GRAND COOTIETTE CLUB OF CONN.**—*Pres.*, Frances Britt, 125 Sulik Ter., Stratford; *Secy.*, Beatrice Nelson, 5 Center St. Ext., Bridgeport 06604; *Treas.*, Anne Carroll, 62 Farmington Ave., Plainville.

**THE HUGUENOT SOCIETY OF CONN.**—*Pres.*, Sterling M. Lefler, 24 Kings Hwy. So., Westport; *Vice Pres.*, William M. Brown, Orange; Mrs. Chester H. Chatfield, Bridgeport; Mrs. George E. Gabriel, Bloomfield; Mrs. Richard G. Koch, Hamden; *Treas.*, Mrs. George W. Hodgdon, East Hartford; *Chaplain*, Mrs. John W. Richardson, Stratford; *Rec. Secy.*, Mrs. Harold E. Mayo, Manchester; *Cor. Secy.*, Miss Francis B. de Cou, 152 Raymond Rd., West Hartford 06107; *Registrar*, Mrs. Douglass Thatcher, Hamden.

**ITALIAN AMERICAN WAR VETERANS OF THE U.S., INC.**—*State Comdr.*, John A. Sarlo, 321 Homestead Ave., Waterbury 06705; *Sr. Vice Comdr.*, Francis Sanzo, 25 Elida Ct., East Hartford; *Vice Comdr., 1st*, Gene Buccheri, East Hartford, *2nd*, Al Laudone, No. Franklin; *Judge Adv.*, Angelo DeStephano, 133 Dudley St., Wethersfield; *Quartermaster*, Frank Greco, 29 Dikeman St., Waterbury.

**ITALIAN AMERICAN WAR VETERANS AUXILIARY, STATE DEPT.**—*Dept. Pres.*, Mrs. Josephine Hadinka, 112 Peck St., New Haven; *Sr. Vice Pres.*, Caroline Grillo, 82 South Second Ave., Taftville; *Jr. Vice Pres.*, Sue Monaco, 91 O'Donnell Rd., New Britain; *Secy.*, Madge Massaro, 297 Goodrich St., Hamden; *Treas.*, Edith Jones, 41 Timber La., Waterbury.

**LEBANON FOUNDATION, INC.**—*Chm.*, Harry F. Morse, 1071 Ocean Ave., New London 06320.

**MARINE CORPS LEAGUE, INC., DEPT. OF CONN.**—*Comdt.*, Richard L. Petersen, 128 Norfolk St., West Haven; *Sr. Vice Comdt.*, Donald Moore, Ox Yoke Circle, East Hampton 06424; *Paymaster*, Earl W. Herrington, 11 Lewis St., East Hartford; *Service Officer*, Kenneth L. Yeakel, 98 Hecker Ave., Darien; *Adj.*, Dorothy M. Anderson, 1456 Country Club Rd., Middletown.

**MARINE CORPS LEAGUE AUXILIARY, DEPT. OF CONN.**—*Pres.*, Margaret M. Dupuis, 29 River St., Southington; *Sr. Vice Pres.*, Rosalie Yeakel, 98 Hecker Ave., Darien; *Jr. Vice Pres.-Secy.*, Marie Nolan, 28 Sixth St., Ansonia 06401; *Treas.*, Frances Watt, Box 76, Mansfield Center; *Judge Adv.*, Gertrude LeCuyer, 319 Hill St., Waterbury; *Chaplain*, Velma Osgood, 29 Cumberland St., Manchester.

**MILITARY ORDER OF THE PURPLE HEART, INC., DEPT. OF CONN.**—*Comdr.*, Charles L. Burby, Sr., 236 Maple St., New Britain; *Sr. Vice Comdr.*, Anthony Ferraro, Jr., 71 Brennan St., East Haven; *Finance Officer*, John Salerno, 376 Taulman Rd., Orange; *Service Officer*, David Rittow, 22F Wedgewood Dr., Bloomfield; *Adj.*, Irwin Lustig, 9 Carlyle Rd., West Hartford 06117.

**NATIONAL SOCIETY OF THE COLONIAL DAMES OF AMERICA IN THE STATE OF CONN.**—*Office*: Webb House, 211 Main St., Wethersfield 06109. *Pres.*, Mrs. Lambert Mott, III, 15 Poplar Hill Dr., Farmington; *Cor. Secy.*, Mrs. John Willard, 110 Hunter Dr., West Hartford 06107; *Treas.*, Mrs. Richard W. Swan, 33 Linnard Rd., West Hartford.

**NATIONAL SOCIETY OF NEW ENGLAND WOMEN, CONN. COLONIES.**—*Greenwich Colony: Pres.*, Miss Mabel Pike, 65 Prospect St., Stamford; *Cor. Secy.*, Miss Beryl C. Waterbury, 77 Prospect St., Stamford 06901; *Treas.*, Mrs. Douglas P. Maxwell, 10 Brookside Dr., Greenwich.—*Hartford Colony: Pres.*, Mrs. Charles S. Nutt, 1796 Main St., Glastonbury; *Cor. Secy.*, Mrs. H. Randall Pease, Jr., 12 Woodruff Rd., West Hartford 06107; *Treas.*, Mrs. Halstead R. Tiffany, 35 Burwood Rd., Wethersfield.—*New Haven Colony: Pres.*, Mrs. Franklin W. Wooding, 670 Yalesville Rd., Cheshire; *Cor. Secy.*, Mrs. Roland E. Pardee, 162 Highland Ave.,

Cheshire 06410; *Treas.*, Mrs. John Edwards, Apt. 2-L, 70 Livingston St., New Haven.

**NATIONAL SOCIETY, SONS AND DAUGHTERS OF THE PILGRIMS, CONN. BRANCH.**—*Gov.*, Mrs. Douglass Thatcher, 194 Knoll Dr., Hamden 06518; *Deputy Gov.*, 1st, Mrs. Luther L. Tarbell, Plymouth Rd., Westbrook, 2nd, Mrs. G. Ricker Gowen, Vickers Rd., New Hartford; *Rec. Secy.*, Mrs. Theodore R. Loomis, 36 Beverly Rd., West Hartford; *Cor. Secy.-Treas.*, Mrs. Harold E. Mayo, 195 Henry St., Manchester.

**NATIONAL SOCIETY, UNITED STATES DAUGHTERS OF 1812, STATE OF CONN.**—*Pres.*, Mrs. Douglas P. Maxwell, 10 Brookside Dr., Greenwich; *Vice Pres.*, 1st, Mrs. Charles H. Weber, Jr., 39 Benson Pl., Fairfield, 2nd, Miss Katharine Matthies, 59 West St., Seymour; *Rec. Secy.*, Mrs. S. Jay Teller, 28 Cumberland Rd., West Hartford; *Cor. Secy.*, Mrs. Theodore R. Loomis, 36 Beverly Rd., West Hartford 06119; *Treas.*, Mrs. Luther L. Tarbell, Box 791, Rte. 2, Plymouth Rd., Westbrook; *Chaplain*, Mrs. James S. McClintock, 372B Park Rd., West Hartford; *Registrar*, Mrs. James Jewett, 141 Elizabeth St., Hartford; *Historian*, Mrs. George A. Rayner, 21 Westfield Rd., West Hartford; *Curator*, Mrs. Henry W. Schorer, 16 Walbridge Rd., West Hartford.

**NATIONAL SOCIETY, WOMEN DESCENDANTS OF THE ANCIENT AND HONORABLE ARTILLERY CO., CONN. COURT.**—*Pres.*, Mrs. Douglass Thatcher, 194 Knoll Dr., Hamden; *Vice Pres.*, 1st, Mrs. R. S. R. Hubert, 5 Anderson Rd., Greenwich; 2nd, Mrs. Harold E. Mayo, 195 Henry St., Manchester; *Cor. Secy.*, Mrs. Richard Koch, 39 Lincoln St., Hamden 06518; *Rec. Secy.*, Mrs. Harold F. Nash, Roast Meat Hill, Killingworth.

**POLISH AMERICAN CONGRESS, DIST. OF CONN., INC.** — Office: Pulaski Plaza, 60 Charter Oak Ave., Hartford 06106. *Pres.*, Stanley Kokoska; *Exec. Vice Pres.*, Joseph Zdunczyk; *1st Vice Pres.*, Dr. Witold Kawecky; *Exec. Secy.*, Jackie Malinowski; *Rec. Secy.*, Paul Verchinski; *Fin. Secy.*, Victoria Macarski.

**POLISH ARMY VETERANS ASSOC. OF AMERICA, DIST. IV, CONN.**—Office: 112 Grove St., New Britain 06053. *M.C. Comdr.*, John H. Maslanicz, 240 Marlborough St., Newington; *Vice Comdr.*, 1st, Stanislaw Florek, New Britain, 2nd, John Borusiewicz, Bridgeport; *Rec. Secy.*, Karol Lachowicz, Plantsville; *Financial Secy.*, Zbigniew F. Gintowt, Rocky Hill; *Treas.*, Albin Smieja, East Hartford; *Flag Bearers*, Victor Halik, New Britain; Stanislaw Kuzminski, New Britain; *Chaplain*, Rev. Karol Pacharski, New Haven.

**POLISH ARMY VETERANS AUXILIARY, DIST. IV, CONN.**—*Pres.*, Mrs. Stella Kostka, 18 Goodyear Ave., Naugatuck 06770; *Vice Pres.*, Veronica Bialobrzaska, New Haven; Zofia Bednarz, Meriden; *Rec. Secy.*, Jane J. Bernat, Hartford; *Fin. Secy.*, Dolores Gintowt, Rocky Hill; *Treas.*, Janina Malinowski, New Britain; *Flag Bearers*, Helena Szczawinska, New Britain; Irena Bartnik, Bridgeport; Leona Leszczynska, Bridgeport.

**POLISH LEGION OF AMERICAN VETERANS, INC., DEPT. OF CONN.**—*Dept. Comdr.*, Edward S. Dunaj, 68 Tenth St., Norwich; *Sr. Vice Comdr.*, Stanley J. Piotrowski, Jr., 128 Washington St., Bristol; *Jr. Vice Comdrs.*, 1st, Edward S. Bogus, Jr., 20 Parsonage St., Rocky Hill, 2nd, Victor Wojenski, 103 Judson Ave., Bristol; *Treas.*, Martin Mazurski, 118 Blueberry Hill, Waterbury; *Chaplain*, John R. Jolly, 44 Sturtevant St., Norwich; *Historian*, Walter A. Ploszaj, High St., Terryville; *Adj.*, Walter I. Horelick, 98 Cliff St., Norwich 06360.

**POLISH LEGION OF AMERICAN VETERANS LADIES AUXILIARY, DEPT. OF CONN.**—*Pres.*, Mrs. Irene G. Stratton, 72 Stonington St., Hartford; *Vice Pres.*, Mrs. Lucille Hadam, 34 Grove St., Norwich; *Rec. Secy.*, Mrs. Margaret Gaidis, 135 Summer St., Bristol 06010; *Treas.*, Mrs. Patricia Sobota, 18 Condon Rd., Bristol.

**RESERVE OFFICERS ASSOC. OF THE UNITED STATES, CONN. DEPT.**—*Pres.*, LTC Lawrence S. Tryon, USAR, 51 Philip Henry Cir., Windsor; *Vice Pres.*, Army, CWO Albert J. Roman, USAR, 317 Clinton St., New Britain; *Vice Pres.*, Navy, Lt. William L. Chapman, USCGR, 32 Little River La., Middletown; *Vice Pres.*, Air, Col. Walter Hushak, USAFR, 29 Todd Rd., Milldale; *Secy.*, CW4 Philip J. Godeck, Sr., AUS/R, 237 Lake Shore Dr., Lebanon 06249; *Treas.*, Lt. Leslie Nielsen, USAFR, 1322 Hall Blvd., Bloomfield; *National Councilman*, Maj. Clarence Sibley, USAFR, Hardwood Acres, Apt. 13, Storrs; *Judge Advocate*, LTC Werner P. Zukunft, USAFR, Gaylord Mt. Rd., Hamden; *Historian*, CW4 Victor F. Rusgaitis, USAR, P.O. Box 1998, Waterbury; *Auditor*, CDR Evald E. Johnson,

USNR/R, 360 Park Rd., West Hartford; *Chaplain*, LTC Earl Howard, USAR, 583 New Britain Ave., Hartford.

**SOCIETY OF THE CINCINNATI IN THE STATE OF CONN.**—*Pres.*, William H. Judd, Jr., 85 Brookside Rd., New Britain 06052; *Vice Pres.*, Albert D. Putnam, 1010 Prospect Ave., Hartford; *Secy.*, Francis W. Cole, Jr., Haydenville, Mass.; *Treas.*, Harold G. Holcombe, Jr., 96 Northmoor Rd., West Hartford.

**SOCIETY OF COLONIAL WARS IN THE STATE OF CONN.**—*Gov.*, Edwin Pugsley, Jr., Guilford; *Deputy Gov.*, Stuart T. Hotchkiss, Madison; *Acting Secy.*, John M. Sargent, 951 Forest Rd., New Haven 06515; *Treas.*, Shepherd M. Holcombe, 38 Sunset Rd., West Hartford.

**SOCIETY DAUGHTERS OF COLONIAL WARS IN THE STATE OF CONN.**—*Pres.*, Mrs. Wilson A. Seavey, 59 Loughlin Ave., Cos Cob; *Vice Pres.*, Mrs. Dorothy Thatcher, 194 Knoll Dr., Hamden; *Chaplain*, Mrs. Frances Strecker, 83 Morgan St., Stamford; *Rec. Secy.*, Mrs. Charles S. Nutt, 1796 Main St., Glastonbury; *Cor. Secy.*, Miss Katharine Matthes, 59 West St., Seymour 06483; *Treas.*, Mrs. Harold E. Mayo, 195 Henry St., Manchester; *Historian*, Mrs. Luther L. Tarbell, R.R. 2, Box 791, Plymouth Rd., Westbrook; *Registrar*, Mrs. Charles H. Weber, Jr., 39 Benson Pl., Fairfield; *Custodian*, Mrs. James Jewett, 141 Elizabeth St., Hartford.

**SOCIETY OF THE DESCENDANTS OF THE FOUNDERS OF HARTFORD.**—*Address*: c/o *Treas.*, 9 Stratford Rd., West Hartford 06117. *Gov.*, George H. Quinion, Jr.; *Deputy Govs.*, 1st, Mrs. Thomas L. Archibald; 2nd, Frederick L. Andrews; *Rec. Secy.*, Mrs. David A. Scudder; *Cor. Secy.*, Miss Lynne K. Thomsen; *Treas.*, Allan C. Smith; *Chaplain*, Rev. Robert L. Edwards; *Genealogist*, Mrs. Thompson R. Harlow.

**SOCIETY OF MAYFLOWER DESCENDANTS IN THE STATE OF CONN.**—*Gov.*, Lincoln H. Brown, Jr., 17 Ridge Rd., Groton Long Point; *Rec. Secy.*, Mrs. Richard G. Koch, 39 Lincoln St., Hamden; *Cor. Secy.*, Mrs. Charles Hellyar, 81 Lawn Ave., Middletown 06457; *Treas.*, Miss Christine Johnson, 409 Whitney Ave., Apt. 9, New Haven.

**U.S. SUBMARINE VETERANS OF WORLD WAR II, CONN. CHAPTER.**—*State Comdr.*, Robert H. Moore, 187 Bel-Aire Dr., Mystic 06355; *Pres.*, W. R. Larson; *Vice Pres.*, Lee Balch; *Secy.*, A. Fricke; *Treas.*, John O. Hughes.

**VETERANS OF FOREIGN WARS, DEPT. OF CONN.**—*Office*: Room G39, State Office Bldg., Hartford 06115. *Comdr.*, Michael Malinguaggio, 77 Cross Dr., East Hartford; *Sr. Vice Comdr.*, Maurice Dion, Seagrave St., Danielson; *Adj.-Quartermaster*, James L. Lusby, 114-A2 Park St., Manchester.

**VETERANS OF FOREIGN WARS, LADIES AUXILIARY, DEPT. OF CONN.**—*Office*: Room G39, State Office Bldg., Hartford 06115. *Pres.*, Mrs. Jean Bachman, 34 Chelsea St., Stratford; *Secy.-Treas.*, Mrs. Mary M. Johns, 300 Vauxhall St., New London 06320.

**VETERANS OF WORLD WAR I OF THE U.S.A., INC., DEPT. OF CONN.**—*Comdr.*, Carl I. Erickson, Norwich; *Sr. Vice Comdr.*, Edison Morton, Fairfield; *Jr. Vice Comdr.*, Harold L. Scott, Bristol; *Adj.*, Ernest F. Smith, 15 Curtiss Ave., West Haven 06516; *Quartermaster*, Clyde L. Wyre, West Haven.

**VETERANS OF WORLD WAR I OF THE U.S.A. AUXILIARY, DEPT. OF CONN.**—*Pres.*, Mrs. Betty Javier, Box 873, Darien; *Sr. Vice Pres.*, Mrs. Edith Wardle, 95 Tyler St., East Haven; *Secy.*, Mrs. Grace D. Bjork, 330 Tyler Ave., Groton 06340; *Treas.*, Mrs. Bertha Stearns, 226 Fort Hill Rd., Groton.

**WIVES OF U.S. SUBMARINE VETERANS OF WORLD WAR II, CONN. CHAPTER.**—*State Comdr.*, Mary Treater; *Pres.*, Hedwig Velle; *Vice Pres.*, Lee Moore; *Secy.*, Natalina DiColla, 53 Rhonda Dr., Mystic 06355; *Treas.*, Lois Goss; *Chaplain*, Marie Cannameda.

**WOMEN'S AUXILIARY TO THE MILITARY ORDER OF THE COOTIE OF THE U.S.A.**—*Pres.*, Mary O. Burns, 901 Windsor Ave., Windsor; *Secy.*, Mary W. Conroy, 24 Glendale Ave., Hartford 06106; *Treas.*, Irene Edwards, 38 Wells St., Manchester.

**WOMEN'S RELIEF CORPS, DEPT. OF CONN., AUXILIARY TO THE GRAND ARMY, INC.**—*Dept. Pres.*, Mrs. Esther Ladd, Lord's Point, R.F.D. 1, Stonington; *Dept. Secy.*, Miss Salra Stoughton, R.F.D. 1, Lord's Point, P.O. Box 628, Stonington 06378; *Dept. Treas.*, Mrs. Marion Higbee, 36 Washington St., Mystic.

## PRIVATE COLLEGES AND UNIVERSITIES

**ALBERTUS MAGNUS COLLEGE, NEW HAVEN 06511.**—*Pres.*, Sister Francis de Sales Heffernan, O.P.; *Secy.*, Sister Germaine Conroy; *Treas.*, Sister Margaret Walsh, O.P.; *Academic Dean*, Sister Mary Faith Dargan, O.P.; *Dean of Students*, Sister Maria Patricia, O.P.; *Registrar*, Sister Rose Clement Stalter, O.P.

**ANNHURST COLLEGE, SOUTH WOODSTOCK.**—*Pres.*, Sister Marie Janelle, D.H.S.; *Academic Dean*, Sister Helen Bonin, D.H.S.; *Registrar*, Sister Lucille Denomme, D.H.S.; *Dir. of Admissions*, Sister Agnes Therese, D.H.S. (P.O., R.R. 2, Woodstock 06281).

**BERKELEY DIVINITY SCHOOL AT YALE, NEW HAVEN 06511.**—*Dean*, The Very Rev. J. C. Michael Allen, B.D.; *Secy.*, Samuel A. Galpin, LL.B.; *Chm. of the Board*, Harold B. Whiteman, Jr., Ph.D.; *Treas.*, Heywood Fox, A.B.

**BRIDGEPORT ENGINEERING INSTITUTE, BRIDGEPORT 06606.**—*Pres.*, William J. Owens; *Vice Pres.-Provost*, Melvin J. Rich; *Vice Pres.-Development*, H. Wheeler Parrott; *Vice Pres.-Treas.*, William H. Alderson, Jr.; *Dean of Stamford Branch*, Michael B. Stecyk; *Dean of Engineering*, John M. Kowalonek; *Dean of Liberal Arts*, Jerome G. Caplan; *Dean of Students*, William F. Striebe; *Dean of Faculty*, Stamford, Geza C. Ziegler; *Dean of Admissions*, Ernest L. Greenhill; *Registrar*, Martha K. Rogers; *Bursar*, James P. Krantz.

**CONN. COLLEGE, NEW LONDON 06320.**—*Pres.*, Oakes Ames, Ph.D.; *Dean*, Mrs. Jewel Plummer Cobb, Ph.D.; *Dir. of Admissions*, Mrs. Jeanette Hersey, B.S.; *Dir. of Graduate Studies*, Miss Marion Doro, Ph.D.

**FAIRFIELD UNIVERSITY, FAIRFIELD 06430.**—*Pres.*, Rev. Thomas R. Fitzgerald, S.J.; *Provost*, Dr. John A. Barone; *Academic Vice Pres.*, Rev. James H. Coughlin, S.J.; *Dean of Admissions*, Rev. George A. Gallarelli, S.J.; *Registrar*, Rev. George H. McCarron, S.J.; *Vice Pres. Student Services*, William P. Schimpf, Jr.; *Dean, Graduate School of Education*, Dr. Robert F. Pitt; *Vice Pres., Business and Finance*, John M. Hickson; *Dir. of Athletics*, C. Donald Cook; *Dir. of Financial Aid*, Paul Marchelli; *Dir. of Placement*, Rev. W. Lawrence O'Neil, S.J.; *Dean of School of Communications*, Rev. Thomas Burke, S.J.; *Dean of School of Nursing*, Dr. Phyllis Porter; *Dir. of Public Relations*, James Fessler.

**THE HARTFORD GRADUATE CENTER, INC. (FORMERLY RENSSELAER POLYTECHNIC INSTITUTE OF CONN., INC.), HARTFORD 06120.**—*Pres.*, Warren C. Stoker; *Treas.-Secy.*, Carl E. Glans.

**HARTFORD SEMINARY FOUNDATION.**—55 Elizabeth St., Hartford 06105. *Pres.*, James N. Gettemy, D.D., L.H.D.; *Bd. of Trustees, Chm.*, Carl T. Furniss; *Secy.*, Mrs. Samuel N. Macferran; *Treas.*, Hartford National Bank and Trust Co.

**HOLY APOSTLES COLLEGE, CROMWELL 06416.**—*Pres.-Rector*, Very Rev. Leo J. Ovan.

**NEW ENGLAND INSTITUTE GRADUATE SCHOOL, RIDGEFIELD 06877.**—*Pres.*, John H. Heller, M.D.; *Dean*, Simon J. Tao, Ph.D.; *Dir. of Admissions*, Emile Bliznakov, M.D.; *Secy.*, Robert T. Tate, Jr., J.D.

**POST COLLEGE, WATERBURY 06708.**—*Chm.*, Harold Leever; *Acting Pres.*, Harold G. Harlow; *Secy.*, and *Dean of Student Affairs*, Donald J. Post, Jr.; *Treas.-Comptroller*, Francisco Gomes, Jr.; *Provost*, Allen C. Hutchinson.

**QUINNIPIAC COLLEGE, HAMDEN 06518.**—*Pres.*, Leonard J. Kent; *Vice Pres., Academic Affairs*, Harry L. Bennett; *Vice Pres., Comptroller*, Anthony C. Stellato; *Secy.-Treas.*, Edward J. Scannell; *Dean of Students*, Robert W. Evans.

**SACRED HEART UNIVERSITY, BRIDGEPORT 06604.**—*Pres.*, Robert A. Kidera; *Academic Vice Pres., Dean*, Charles E. Ford; *Dean of Students*, John A. Croffy; *Business Mgr.*, John P. Huck; *Librarian*, Richard A. Matzek.

**ST. ALPHONSUS COLLEGE, SUFFIELD 06078.**—*Pres.*, Very Rev. David J. Sharrock, C.S.S.R., S.T.D.

**ST. BASIL'S COLLEGE, STAMFORD 06902.**—*Pres.*, Most Rev. Joseph M. Schmondiuk, D.D.; *Rector*, Msgr. Peter Skrincosky, S.E.O.D.; *Dean*, Msgr. Stephen J. Chrepta.

**ST. JOSEPH COLLEGE, WEST HARTFORD 06117.**—*Pres.*, Sister Mary Consolata, Ph.D.; *Dean of Graduate Studies*, Sister M. Leo Joseph, Ph.D.; *Dean of the*

*College*, Rev. Charles Shaw, Ph.D.; *Treas.*, Richard Hickish; *Registrar*, Miss Judith Anderson, B.S.; *Dir. of Admissions*, Miss Anne Murphy, M.S.

**TRINITY COLLEGE, HARTFORD 06106.**—*Pres.*, Theodore D. Lockwood; *Vice Pres.*, Thomas A. Smith; *Dean of Faculty*, Edwin P. Nye; *Treas.*, Robert A. Pedemonti; *Dir. of Development*, Judson M. Rees; *Dir. of Admissions*, W. Howie Muir; *Secy. of the College*, George B. Cooper; *Dean of Students*, J. Ronald Spencer; *Dean for Educational Services*, N. Robbins Winslow, Jr.; *Dir. of Public Information*, L. Barton Wilson.

**UNIVERSITY OF BRIDGEPORT, BRIDGEPORT 06602.**—*Pres.*, Leland Miles; *Vice Pres. for Business and Finance-Treas.*, Harry B. Rowell, Jr.; *Dean of Administration*, Henry J. Heneghan, Jr.; *Vice Pres. for Development*, John J. Cox; *Dean of College of Arts and Science*, Albert J. Schmidt; *Dean of College of Business Adm.*, Llewellyn M. Mullings; *Dean of Jr. College*, Sharon Klebe; *Dean of College Nursing*, Allison Bailey; *Dean of College of Education*, Harold W. See; *Dean of College of Engineering*, Franklin C. Fitchen; *Dean of Admissions*, Donald W. Kern; *Dean of Student Personnel*, Constantine Chagares; *Controller*, Florence Rieder; *Dir. of Personnel Services*, David E. Reilly.

**UNIVERSITY OF HARTFORD, WEST HARTFORD 06117.**—*Pres.*, Dr. A. M. Woodruff; *Provost*, Dr. David D. Komisar; *Vice Pres.-Treas.*, Russell Neilsson; *Vice Pres. for Student Affairs*, George E. McKinley; *Vice Pres. for University Resources*, Thomas A. Pyle; *Asst. Vice Pres.*, Helen M. Loy, William Mallon, Mary L. Dean; *Dir. of Development*, Robert H. Forrester; *Assistants to the Pres.*, Edward L. Friedman, Delores P. Graham, Bruce Hyndman; *Secy.*, Mrs. June Molava; *Dean, College of Arts and Sciences*, Dr. Frank J. Chiarenza; *Dean, School of Business and Public Adm.*, Frederick C. Holder; *Dean, College of Education*, Dr. Irving S. Starr; *Dean, College of Engineering*, Dr. T. Skipwith Lewis; *Dir. of Hart College of Music*, Donald A. Mattran; *Dean, Hart College of Music*, Elizabeth C. Warner; *Dean, Hartford Art School*, Bernard Hanson; *Dean, College of Basic Studies*, Kenneth L. Meinke; *Dean, Ward Technical College*, John D. Driscoll; *Asst. Provosts*, Charles P. Condon, P. Anthony Giorgio; *Dir. of Admissions*, Charles F. Nelson, Jr.; *Asst. Comptrollers*, Thomas J. Perra, Vincent J. Tedeschi; *Asst. Comptroller and EDP Mgr.*, George L. Platt, Jr.; *Assoc. Registrars*, Steven E. Bidstrup, Carol R. Noyes; *Dir. of Personnel*, Gerard B. Saulnier; *Dir. of Institutional Research*, Robert Henderson; *Dir. of Physical Plant*, Winthrop W. Sanderson; *Dir. of Security*, Frank J. Shay; *Dir. of Conferences*, John W. Addley; *Librarian*, John H. Mcgavern.

**UNIVERSITY OF NEW HAVEN, WEST HAVEN 06516.**—*Pres.*, Phillip S. Kaplan; *Provost*, Alexis N. Sommers; *Secy.*, Olga C. Grifeth; *Treas.*, Frank G. Hull; *Dean of Students*, John W. Ghoreyeb; *Dean of the Graduate School*, Ned Wilson, Acting Chm.; *Dean of the School of Arts and Sciences*, Douglas Robillard; *Dean of the School of Business Adm.*, Warren J. Smith; *Dean of the School of Engineering*, Constantine Lambrakis; *Librarian*, Samuel M. Baker, Jr.; *Dir. of Admissions*, John E. Benevento; *Dir. of Financial Aid*, David DuBuisson; *Dir. of Continuing Education*, Richard M. Lipp; *Registrar*, Joseph P. Macionus; *Grants Officer*, Ahmed Mangour; *Dir. of Development and Alumni Relations*, Lawrence C. Parker; *Dir. of Special Studies*, Virginia M. Parker; *Dir. of Public Relations*, Thornton Smallwood.

**WESLEYAN UNIVERSITY, MIDDLETOWN 06457.**—*Pres.*, Colin G. Campbell; *Vice Pres. for Academic Affairs*, Michael J. Brennan; *Dean of the College*, Edgar F. Beckham; *Dean of Admissions*, Mrs. Jane W. Morrison; *Secy.*, William Kerr.

**YALE UNIVERSITY, NEW HAVEN 06520.**—*Pres.*, Kingman Brewster, Jr., LL.D.; *Provost*, Hanna H. Gray, Ph.D.; *Secy.*, Henry Chauncey, Jr., M.A.; *Treas.*, John E. Ecklund, LL.B.; *Dir. of Institutional Development and Capital Support*, Endicott P. Davison, LL.B.; *Registrar*, One for each school in Univ.; *Dean of Yale College*, Horace D. Taft, Ph.D.; *Dean of Graduate School*, Jaroslav Pelikan, Ph.D., Litt.D., D.D.; *Dean of Law School*, Harry H. Wellington, LL.B., M.A.; *Dean of School of Medicine*, Robert W. Berliner, M.D.; *Dean of School of Nursing*, Donna K. Diers, M.S.N.; *Dean, School of Art*, Andrew Forge, Artist; *Dean, School of Architecture*, Herman D. J. Spiegel, M.Eng., B.S.Arch.; *Dean of Divinity School*, Colin W. Williams, D.D.; *Dean of School of Music*, Philip F. Nelson, Ph.D.; *Dean of School of Forestry and Environmental Studies*, Charles Henry W. Foster, Ph.D., M.S.; *Dean of School of Drama*, Robert Brustein, Ph.D., Litt.D.

## PRIVATE JUNIOR COLLEGES

**HARTFORD COLLEGE FOR WOMEN, HARTFORD 06105.** —*Pres.*, Laura A. Johnson; *Dean*, Harriet V. Davis; *Dir. of Adm.*, Jane N. Swift; *Registrar*, Hazel G. Jockheck.

**MITCHELL COLLEGE, NEW LONDON 06320.**—*Chm.*, William C. Fox; *Pres.*, Robert C. Weller; *Secy.*, Mrs. Judith P. Elkin; *Treas.*, Colvert E. Moore.

**MT. SACRED HEART COLLEGE, HAMDEN 06514.**—*Dean*, Sister M. Ursula.

**QUINNIPIAC COLLEGE, HAMDEN 06518.**—*Pres.*, Leonard J. Kent; *Vice Pres.*, *Academic Affairs*, Harry L. Bennett; *Vice Pres.*, *Comptroller*, Anthony C. Stellato; *Secy.-Treas.*, Edward J. Scannell; *Dean of Students*, Robert W. Evans.

**ST. THOMAS SEMINARY, BLOOMFIELD 06002.** —*Pres.*, Rev. John J. Kiely; *Vice Pres. and Dean of Studies*, Rev. Charles B. Johnson; *Treas.*, Charles Cobb; *Registrar and Dir. of Admissions*, Rev. Thomas B. Campion.

**UNIVERSITY OF BRIDGEPORT, BRIDGEPORT 06602.** (Junior College of Conn.).—*Dean*, Sharon A. Klebe.

PRIVATE SCHOOLS FOR BUSINESS  
AND TECHNICAL INSTRUCTION

The following post-secondary non-degree granting schools have been approved by the State Board of Education under Section 10-8 of the General Statutes and the Regulations of the State Board of Education thereunder established on June 8, 1966.

Certain other institutions have made application for approval; however, evaluation was not completed at time of publication of this listing.

<i>School</i>	<i>Address</i>	<i>Director</i>
<b>Branford</b> Branford Hall School of Business	19 So. Main St. 06405	Nelson Bernabucci
<b>Bridgeport</b> Butler Business School Connecticut Business Institute County Schools** National Training Institute	211 State St. 06603 1188 Main St. 06603 3787 Main St. 06606 3787 Main St. 06606	Morton S. Butler Donald Wetmore Joseph M. Monaco Joseph M. Monaco
<b>Danbury</b> Career Institute* Warren Institute of Danbury	Sherman Tpke. 06816 321 Main St. 06810	D. O. Bolander Raymond Schneider
<b>East Hartford</b> Computer Processing Institute of Connecticut	111 Ash St. 06108	David S. Shefrin
<b>Fairfield</b> Data Services Institute	400 Post Rd. 06430	John Bednarski
<b>Glastonbury</b> New England FotoWorks	100 Sycamore St. 06033	Henry Rosenberg
<b>Hamden</b> Follow The Sun School of Travel O.S.I. Data Processing Schools Paier School of Art	2781 Dixwell Ave. 06514 965 Dixwell Ave. 06518 6 Prospect Ct. 06514	Peter P. Sakalowsky, Campbell L. Stubbs Edward T. Paier

<i>School</i>	<i>Address</i>	<i>Director</i>
<b>Hartford</b>		
Aetna Data Processing Education Program	99 Woodland St. 06105	William Sebrell
Bartending School of Mixology	635 Farmington Ave. 06105	Donato Antone
Conn. School of Broadcasting Data Institute	750 Main St. 06103	Jeffrey A. Menzel
Fugazy International Travel School	248 Farmington Ave. 06105	Mrs. Irmgard Witenko
Hartford Institute of Accounting	Kingsley & Columbus Blvd. 06103	Ken Luciani
Hartford Modern School of Welding	66 Forest St. 06106	Mrs. G. C. Carroll
Hartford Secretarial School	184 Ledyard St. 06105	Robert Annecharico
Morse School of Business	19 Woodland St. 06105	Elizabeth Whitlaw
	183 Ann St. 06103	Michael Taub
<b>Milford</b>		
Technical Careers Institute	80 Erna Ave. 06460	Bradley R. Baran
<b>Monroe</b>		
Colonial Technical School	Main St. 06468	Andrew L. Amalfitano
<b>New Britain</b>		
Connecticut Stenographic Institute	177 Columbus Blvd. 06051	H. D. Smith, Jr.
Moody School of Commerce	25 Arch St. 06051	Alfred J. Fragola
New England Technical Institute of Conn.	99 John Downey Dr. 06051	Joseph Skarzynski
<b>New Canaan</b>		
Edwardian School of Dog Grooming	32 Baldwin Ave. 06840	Edward E. Griffith
The Thomas Institute*	Box 22, 36 Apple Tree La. 06840	Thomas E. Shannazarian
<b>New Haven</b>		
Barbizon School of Modeling	419 Whalley Ave. 06511	Charles Barrett
Bartending School of Mixology	212 Brown St. 06512	Donato Antone
Conn. School of Electronics	586 Boulevard 06519	Kenneth A. Titus
County Schools Inc. of New Haven	527 Whalley Ave. 06511	Joseph M. Monaco
Fugazy International Travel School	67 Whitney Ave. 06510	Ken Luciani
New Haven Academy of Business	900 Chapel Sq. 06510	Ronald E. Brennan
Stone School of Business	54 Wall St. 06510	Thomas Sapienza
<b>New London</b>		
New London School of Business	231 State St. 06320	Georgette Van Hove
<b>Norwalk</b>		
Katherine Gibbs School	6 Leonard St. 06850	Mrs. Winifred G. Martin
<b>Redding Ridge</b>		
Institute of Children's Literature*	Valley Rd. 06876	Bryan K. Judge
<b>Rocky Hill</b>		
Porter School of Drafting and Design	2123 Silas Deane Hwy. 06067	W. L. Brown
<b>Somers</b>		
New England Tractor Trailer Training	Main St. 06071	Arlan Greenberg
<b>Southington</b>		
Briarwood School for Women	2279 Mt. Vernon Rd. 06489	John J. LeConche
<b>South Norwalk</b>		
Connecticut Academy of Dental Technology	11 West Washington St. 06856	Oscar Schoen

<i>School</i>	<i>Address</i>	<i>Director</i>
<b>Stamford</b>		
Barbizon School of Modeling	1200 Summer St. 06902	Jeanne D. Curt
Classic School of Key punching	123 Prospect St. 06901	Dianne DeCarlo
Merrill Business Schools	1365 Washington Blvd. 06902	Milton London
NAEBM Westlawn School of Yacht Design*	733 Summer St. 06902	Jules Fleder
Programming Institute of Conn.	1200 Summer St. 06905	Harry Belgrade
Stamford Data Processing School	255 Bedford St. 06902	Mrs. Gwen Mallozzi
<b>Stratford</b>		
Chester Institute for Technical Education	2945 Main St. 06497	Will L. Brown
Conn. School of Broadcasting	2874 Main St. 06497	Nicholas H. Robinson
<b>Waterbury</b>		
Derouin's School of Floral Design	1190 Baldwin St. 06706	Richard Derouin
<b>West Hartford</b>		
Barbizon School of Modeling	345 No. Main St., Rm. 312, 06117	Linda Cook
<b>Westport</b>		
Famous Schools*	54 Wilton Rd. 06880	Frederick J. Henning

\*Correspondence Courses Only

\*\*Correspondence and Resident Courses

## INDEPENDENT SECONDARY AND PREPARATORY SCHOOLS

Based on the principles and procedures for accrediting independent secondary schools, the following secondary and preparatory schools have been approved by the State Board of Education, but not for the attendance of pupils whose tuition is to be paid from public funds.

Certain other institutions have made application for approval; however, evaluation was not completed at time of publication of this listing.

<i>Town</i>	<i>School</i>	<i>Head of School</i>
Avon 06001	Avon Old Farms School	George M. Trautman
Baltic 06330	Academy of the Holy Family	Mother Mary Theresita
Bloomfield 06002	St. Thomas Seminary High	Rev. Charles B. Johnson
Bridgeport 06604	Cathedral High	Sr. Jeannette Blatz
06608	Kolbe High	Rev. Maurice Piszczatowski
06604	Notre Dame Catholic High	Sr. Marion Rielly
06605	University School	Nicholas G. Macol
Bristol 06010	St. Paul's Catholic High	Phillip H. DuTremble
Cheshire 06410	Cheshire Academy	Dr. Ernest J. Beaulac, Jr.
Colchester 06415	St. Thomas More School	James F. Hanrahan
Cornwall 06753	Marvelwood School	Robert A. Bodkin
Danbury 06810	Immaculate High Wooster School	Robert Gerwein Rev. John C. Verdery
Enfield 06082	Our Lady of the Angels Academy	Sr. Dulcine Bartosiak
Fairfield 06430	Fairfield College Prep.	Rev. Harold R. Powers
Farmington 06032	Miss Porter's School	Warren S. Hance



<i>Town</i>	<i>School</i>	<i>Head of School</i>
Greenwich 06830	Brunswick School Convent of the Sacred Heart Daycroft School Greenwich Academy St. Mary High	Norman A. Pedersen, Jr. Sr. Nancy Salisbury B. Cobbe Crisler Alexander A. Uhle Rev. James A. Gay
Hamden 06517 06514	Hamden Hall Country Day School Sacred Heart Academy	M. J. Jerry Whitson Sr. Rita Mary Schulz
Hartford 06106 06114 06105	Institute of Living School South Catholic High Watkinson School	John E. Gaisford Rev. Zigford Kriss Charles E. Todd
Kent 06757 06785	Kent School South Kent School	Sidney N. Towle George H. Bartlett
Litchfield 06759	The Forman Schools, Inc.	Robert K. Jackson
Manchester 06040	East Catholic High	Rev. Robert E. Saunders
Middlebury 06762	Westover School	Joseph L. Molder
Middletown 06457	Mercy High Xavier High	Rev. Daniel F. McGrath Brother John F. Kerr
Milford 06460	Academy of Our Lady of Mercy Milford Academy	Sr. Margaret Rooney George T. Corwin
New Britain 06053 06051	Mary Immaculate Academy St. Thomas Aquinas High	Sr. Mary Felicitas Rzasz Rev. James G. Coleman
New Canaan 06849	St. Luke's School	Randy Brown
New Haven 06515 06511	Hopkins Grammar School—Day Prospect Hill School St. Mary's High	John A. Wilkinson Sr. Hannah Sullivan
New London 06320	New Independent High Williams School	Leo A. Messina, Jr. Dr. Marion H. Hamilton
New Milford 06776	Canterbury School	John J. Reydel
Norwalk 06851	Central Catholic High	John J. Turechek
Orange	Beth Chana-Hannah Academy High for Girls	Rabbi Maurice Hecht
Pomfret 06258	Pomfret School	Kenneth M. Deitch
Putnam 06260	Putnam Catholic Academy	Sr. Helen Philip
Salisbury 06039 06068	Hotchkiss School Salisbury School	A. William Olsen, Jr. Rev. Edwin M. Ward
Simsbury 06070 06092 06070	Ethel Walker School Westledge School Westminster School	Richard G. Pierce Louis A. Friedman Donald H. Werner
Stamford 06905 06905 06902 06902 06905	King School Low-Heywood Thomas School Sacred Heart Academy St. Basil Prep. Stamford Catholic High	J. Gardner Dodd Mrs. Valentine Cesare Sr. Maris Stella Hickey Rev. Leon A. Mosko Joseph C. DiSette
Suffield 06078	Suffield Academy	Paul G. Sanderson, Jr.
Thompson 06277	Marianapolis Prep.	Rev. John C. Petrauskas
Trumbull 06611	St. Joseph High	Brother Nicholas Caffrey

<i>Town</i>	<i>School</i>	<i>Head of School</i>
Uncasville 06382	St. Bernard High	Rev. Russell Boisvert
Wallingford 06492	Choate Rosemary Hall	Charles F. Day
Washington 06793	Gunnery School Wykeham Rise School	C. Burgess Ayres Rev. Willoughby Newton
Waterbury 06708	Holy Cross High	Brother Francis Leary
06702	Notre Dame Academy	Sr. Rita Corley
06702	Sacred Heart High	Rev. John P. Blanchfield
06720	St. Margaret's McTernan School	Clayton B. Spencer
Watertown 06795	Taft School	Lance R. Odden
West Hartford		
06107	American School for the Deaf	Dr. Ben Hoffmeyer
06119	Kingswood-Oxford School	Robert A. Lazear
06119	Mt. St. Joseph Academy	Sr. Irene Holowesko
06117	Northwest Catholic High	Rev. William F. O'Keefe
06119	Robinson School	Frederick C. Houghton
West Haven 06516	Notre Dame High	Brother John Paige
Westport 06436	Green Farms Academy	James M. Coyle
Windsor 06095	Loomis-Chaffee School	Frederick G. Torrey Mrs. Barbara Erickson

## PUBLIC SECONDARY SCHOOLS AND PRINCIPALS

These schools have been approved for certification purposes and for the attendance of pupils whose tuition is to be paid from public funds.

<i>Town and School</i>	<i>Address</i>	<i>Grades</i>	<i>Principal</i>
Ansonia Ansonia High	115 Howard Ave. 06401	9-12	George E. Palermo
Avon Avon High	510 West Avon Rd. 06001	9-12	John Shine
Berlin Berlin High	139 Patterson Way 06037	9-12	George A. Cleaveland
Bethel Bethel High	Judd Ave. 06801	9-12	Emanuel Merullo
Bloomfield Bloomfield High	Huckleberry La. 06002	10-12	Louis E. Schiavone
Bloomfield Jr. High	330 Park Ave. 06002	8-9	James Cronin
Bolton Bolton High	72 Brandy St. 06040	9-12	Joseph V. Fleming
Branford Branford High	185 East Main St. 06405	9-12	Edward T. Barry
Bridgeport Bassick High	1181 Fairfield Ave. 06605	9-12	Edward Tamashunas
Central High	1 Lincoln Blvd. 06606	9-12	Richard Mayer
Warren Harding High	1734 Central Ave. 06610	9-12	Bernard Shapiro

<i>Town and School</i>	<i>Address</i>	<i>Grades</i>	<i>Principal</i>
Bristol			
Bristol Central High	Wolcott St. 06010	9-12	James Van Hoof
Bristol Eastern High	632 King St. 06010	9-12	Jon R. Matt
Brookfield			
Brookfield High	Longmeadow Hill Rd. 06804	9-12	Joseph J. Russo
Brookfield Jr. High	Longmeadow Hill Rd. 06804	7-8	Mrs. Barbara Southworth
Brooklyn			
Brooklyn Jr. High	Gorman Rd. 06234	6-9	David D. Boland
Canton			
Canton High	76 Symonds Ave., Collinsville 06022	7-12	Nicholas Salvatore
Cheshire			
Cheshire High	525 So. Main St. 06410	9-12	Robert J. Mischler
Dodd Jr. High	100 Park Pl. 06410	7-8	Hrach K. Mahakian
Clinton			
Morgan School	Rte. 81, Clinton 06413	9-12	Rexford Avery
Colchester			
Bacon Academy	Norwich Ave. 06415	9-12	Franklin Gross
Coventry			
Coventry High	Ripley Hill Rd. 06238	9-12	Milton A. Wilde
Cromwell			
Cromwell High	Mann Memorial Dr. 06416	9-12	V. Vincent Carbone
Danbury			
Danbury High	Clapboard Ridge Rd. 06810	10-12	William J. Ryan
Broadview Jr. High	Hospital Ave. 06810	7-9	Francis R. Palermo
Rogers Park Jr. High	Rogers Park 06810	7-9	Willis H. Catterson
Darien			
Darien High	High School La. 06820	10-12	Salvatore J. Catania
Mather Jr. High	2 Renshaw Rd. 06820	7-9	James J. Loughran
Middlesex Jr. High	204 Hollow Tree Ridge Rd. 06820	7-9	Richard Anderson
Derby			
Derby High	Nutmeg Ave. 06418	9-12	Martin R. Chromik
East Granby			
East Granby High	95 So. Main St. 06026	9-12	Allen C. Frazier
East Haddam			
Nathan Hale-Ray High	Plains Rd. Moodus 06469	7-12	Darryl E. Hersant
East Hampton			
East Hampton High	No. Maple St. 06424	9-12	E. Robert Finnegan
East Hampton Jr. High	Childs Rd. 06424	6-8	Edwin J. Sperry
East Hartford			
East Hartford High	777 Burnside Ave. 06108	9-12	John F. Callahan
George J. Penney High	869 Forbes St. 06118	9-12	Donald A. Cramer
East Haven			
East Haven High	200 Tyler St. 06512	9-12	Philip Costello
East Lyme			
East Lyme High	Chesterfield Rd. 06333	9-12	Mrs. Sonya Hoffman
East Lyme Jr. High	Society Rd. 06333	6-8	Arthur R. Thompson
East Windsor			
East Windsor High	76 South Main St., Warehouse Point 06088	9-12	Philip I. Morton
Ellington			
Ellington High	Maple St. 06029	9-12	Robert Healy, Asst.
Longview Jr. High	Middle Butcher Rd., Rockville 06066	7-8	Anthony Manizza

## NON-STATE INSTITUTIONS

<i>Town and School</i>	<i>Address</i>	<i>Grades</i>	<i>Principal</i>
Enfield			
Enfield High	Enfield St. 06082	10-12	Leo Yaconiello
Enrico Fermi High	No. Maple St. 06082	10-12	Mario Gentile
John F. Kennedy Jr. High	Raffia Rd. 06082	7-9	James Mahoney
Kosciuszko Jr. High	Elm St. 06082	7-9	Armand Regalbuti
Fairfield			
Roger Ludlowe High	Unquowa Rd. 06430	9-12	Michael J. Perrone
Andrew Warde High	Melville Ave. 06430	9-12	Robert Genualdi
Fairfield Woods Jr. High	1115 Fairfield Woods Rd. 06430	7-8	Alfred J. Oneto
Tomlinson Jr. High	Unquowa Rd. 06430	7-8	Eugene Karpinski
Farmington			
Farmington High	1580 Farmington Ave. Unionville 06085	9-12	Richard T. Dillon
Irving A. Robbins Jr. High	Wolf Pit Rd. 06032	7-8	Brian Beaudin
Glastonbury			
Glastonbury High	330 Hubbard St. 06033	9-12	Theodore Bartolotta
Gideon Welles Jr. High	1029 Neipsic Rd. 06033	7-8	Salvatore Mangiafico
Granby			
Granby Memorial High	315 Salmon Brook St. 06035	9-12	Richard Kisiel
Greenwich			
Greenwich High	Hillside Rd. 06830	10-12	John N. Bird
Central Jr. High	Stanwich Rd. 06830	7-9	Walter S. Hallenborg
Eastern Jr. High	Hendrie Ave., Riverside 06878	7-9	Benjamin Davenport
Western Jr. High	Western Jr. Hwy. 06830	7-9	Mrs. Jean King
Griswold			
Griswold High	Slater Ave., Jewett City 06351	9-12	Norman C. Gileau
Groton			
Rob E. Fitch Sr. High	101 Groton Long Point Rd. 06340	10-12	Ronald K. Gandia
Carl C. Cutler Jr. High	160 Fishtown Rd., Mystic 06355	7-9	J. George Sneider
Rob E. Fitch Jr. High	61 Fort Hill Rd. 06340	7-9	Donald D. Scott
West Side Jr. High	250 Brandegee Ave. 06340	7-9	Robert L. Strouse
Guilford			
Guilford High	New England Rd. 06437	9-12	Joseph Pietrosante
Hamden			
Hamden High	2040 Dixwell Ave. 06514	10-12	Rolfe Wenner
Sleeping Giant Jr. High	75 Washington Ave. 06518	7-9	Joseph Panico
Michael J. Whalen Jr. High	550 Newhall St. 06517	7-9	Carmen Vegliante
Hartford			
Bulkeley High	300 Wethersfield Ave. 06114	9-12	Ralph T. Conlon Jr.
Hartford High	55 Forest St. 06105	9-12	William M. Thompson
Weaver High	415 Granby St. 06112	9-12	Walter C. Barwick
Killingly			
Killingly High	Westfield Ave., Danielson 06239	9-12	Richard H. Smith
Killingly Jr. High	Broad St., Danielson 06239	7-8	David A. Easterly
Lebanon			
Lyman Memorial High	Rte. 207, 06249	7-12	Robert C. Taylor

<i>Town and School</i>	<i>Address</i>	<i>Grades</i>	<i>Principal</i>
Ledyard			
Ledyard High	24 Gallup Hill Rd. 06339	9-12	Robert J. Gaucher
Ledyard Jr. High	1860 Rte. 12, Gales Ferry 06335	7-8	J. Richard Silva
Litchfield			
Litchfield High	West St. 06759	9-12	Michael Savage
Litchfield Jr. High	Plumb Hill 06759	6-8	Grover Raap
Madison			
Daniel Hand High	302 Green Hill Rd. 06443	9-12	Raymond E. Lemley
Manchester			
Manchester High	134 East Middle Tpke. 06040	10-12	George Emmerling
Bennet Jr. High	1151 Main St. 06040	7-9	Allan Cone
Illing Jr. High	227 East Middle Tpke. 06040	7-9	Richard Lindgren
Mansfield			
E. O. Smith High	University of Conn., Storrs 06268	9-12	Thomas D. Morgan
Meriden			
Maloney High	121 Gravel St. 06450	9-12	Robert Hart
Platt High	220 Coe Ave. 06450	9-12	Anthony Panciera
Middletown			
Middletown High	695 Newfield St. 06457	9-12	Edward Pehota
Wilson High	Hunting Hill Ave. 06457	9-12	Maurice Schimetschek
Milford			
Joseph A. Foran High	Foran Dr. 06460	9-12	Noel Wilkins
Jonathan Law High	Lansdale Ave. 06460	9-12	Robert G. Libby
Milford High	W. River St. 06460	9-12	Roy W. Lund
Monroe			
Masuk High	Rte. 111, Monroe Tpke. 06468	9-12	William Murphy
Montville			
Montville High	Old Colchester Rd., Oakdale 06370	8-12	Francis Duff
Naugatuck			
Naugatuck High	543 Rubber Ave. 06770	9-12	Richard G. Leonard
New Britain			
New Britain Sr. High	110 Mill St. 06051	10-12	Robert V. Fish
Pulaski High	757 Farmington Ave. 06053	10-12	David Johnson
Nathan Hale Jr. High	55 Tremont St. 06051	7-9	Thomas P. Cabelus
Roosevelt Jr. High	40 Goodwin St. 06051	7-9	John F. Smith
Slade Jr. High	183 Steele St. 06052	7-9	Dominic DiNino
Washington Jr. High	370 Washington St. 06051	7-9	Francis J. Kelly
New Canaan			
New Canaan Sr. High	Farm Rd. 06840	9-12	Frank Morin, Acting
Saxe Jr. High	468 South Ave. 06840	7-8	Norman E. Hunt
New Fairfield			
New Fairfield Jr.- Sr. High	54 Gillotti Rd. 06810	7-12	Owen McDonnell
New Haven			
Wilbur Cross High	181 Mitchell Dr. 06511	9-12	Robert Conte
James Hillhouse High	480 Sherman Pkwy. 06511	9-12	Eugene Vitelli
Richard C. Lee High	100 Church St., South 06511	9-12	Robert Schreck
High School in the Community	45 Nash St. 06511	10-12	George Foote
Newington			
Newington High	605 Willard Ave. 06111	9-12	Warren R. Bourque
New London			
New London High	490 Jefferson Ave. 06320	9-12	William L. Foye
New London Jr. High	1 Lincoln Ave. 06320	7-8	Walter S. Eccard

<i>Town and School</i>	<i>Address</i>	<i>Grades</i>	<i>Principal</i>
New Milford			
New Milford High	25 Sunny Valley Rd. 06776	9-12	Nathan Chesler
Newtown			
Newtown High	Rte. 34, Sandy Hook 06482	9-12	Alvah R. Cramer
North Branford			
North Branford High	Caputo Rd. 06471	9-12	Gerald Finley
North Haven			
North Haven High	East Campus: 222 Maple Ave. 06473	11-12	Francis Diamond
	West Campus: 55 Bailey Rd. 06473	9-10	Francis Diamond
Orchard Hill Jr. High	88 Bassett Rd. 06473	7-8	Frank Riggs
North Stonington			
Wheeler High	Rte. 2, P.O. Box 313, 06359	7-12	John J. Hanley, Jr.
Norwalk			
Brien McMahon High	Highland Ave. 06854	9-12	Joseph C. DeVita
Norwalk High	County St. 06851	9-12	William A. Moore
Center for Voc. Arts	350 Main St. 06851	ungraded	John H. Henshall
Norwich			
Kelly Jr. High	Mahan Dr. 06360	7-8	James Horan
Teacher's Memorial Jr. High	114 Starr St.	7-8	Anthony Bauduccio
Old Saybrook			
Old Saybrook Sr. High	1111 Boston Post Rd. 06475	9-12	Brian J. McCartney
Old Saybrook Jr. High	60 Sheffield St. 06475	7-8	James F. Crowley
Plainfield			
Plainfield High	Rte. 12, Central Village 06332	9-12	Salvatore Guarnaccia
Plainville			
Plainville High	47 Walnut St. 06062	9-10	Anthony C. Mosa
Plainville Jr. High	74 East St. 06062	7-8	Stephen H. Howes, Jr.
Plymouth			
Terryville High	No. Main St., Terryville 06786	9-12	Edward Conlin
Portland			
Portland High	95 High St. 06480	8-12	George A. Mullin
Portland Jr. High	314 Main St. 06480	6-8	Donald J. Rixon
Putnam			
Putnam High	Schoolhouse Dr. 06260	9-12	Charlotte McCulloch
Ridgefield			
Ridgefield Sr. High	700 North Salem Rd. 06877	9-12	Harold E. Healy
East Ridge Jr. High	10 East Ridge 06877	7-8	Edward M. Brolin
Rocky Hill			
Rocky Hill High	Griswold Rd. 06067	9-12	Harold Symington
Albert D. Griswold Jr. High	144 Bailey Rd. 06067	7-8	David Googins
Seymour			
Seymour Sr. High	2 Botsford Rd. 06483	9-12	Anthony LoPresti
Seymour Jr. High	25 Pine St. 06483	7-8	Louis Bevacqua
Shelton			
Shelton High	120 Meadow St. 06484	9-12	John A. Bondos
Simsbury			
Simsbury High	34 Farms Village Rd. 06070	9-12	Arthur W. McGrath
Henry James Memorial Jr. High	155 Firetown Rd. 06070	7-8	Robert E. Pelletier
Somers			
Somers Jr.-Sr. High	Ninth District Rd. 06071	7-12	William B. Atkinson

<i>Town and School</i>	<i>Address</i>	<i>Grades</i>	<i>Principal</i>
Southington			
Southington High	720 Pleasant St. 06489	10-12	John Gasecki
Joseph A. DePaolo Jr. High	Pleasant St. 06489	7-9	Eugene Leone
John F. Kennedy Jr. High	1071 So. Main St., Plantsville 06479	7-9	Mary Ellen Crean
South Windsor			
South Windsor High	161 Nevers Rd. 06074	10-12	William A. Spohn
Timothy Edwards	100 Arnold Way	7-9	Arthur W. Hottin
Stafford			
Stafford High	Orcuttville Rd., P.O. Box 87, Stafford Springs 06076	9-12	Salvatrice Italia
Stamford			
Rippowam High	382 High Ridge Rd. 06905	9-12	Arthur A. Iacuzio, Jr.
Stamford High	55 Strawberry Hill Ave. 06902	9-12	T. King
Westhill High	125 Roxbury Rd. 06902	9-12	W. Cultice
Alternate High	579 Washington Blvd.	9-12	M. Tozzolli, Acting
Stonington			
Stonington High	176 South Broad St., Pawcatuck 02891	10-12	H. Jean Kenney
Mystic Jr. High	Mistuxet Ave., Mystic 06355	7-9	George R. McKenna
Pawcatuck Jr. High	100 Field St., Pawcatuck 02891	7-9	Burton W. Stafford
Stratford			
Frank Scott Bunnell High	165 Granada Ave. 06497	10-12	Walter Dunbar
Stratford High	45 North Parade 06497	10-12	Henry E. Crawford
Flood Jr. High	490 Chapel St. 06497	7-9	E. Dunham Haley
Johnson Jr. High	719 Birdseye St. 06497	7-9	Elliot David
Wooster Jr. High	150 Lincoln St. 06497	7-9	Nick Gianpalo
Suffield			
Suffield High	350 Mountain Rd. 06078	9-12	Eric Berger
Thomaston			
Thomaston Jr.-Sr. High	Thomas Ave. 06787	7-12	Herbert DeVeber
Thompson			
Tourtellotte Memo- rial High	North Grosvenordale 06255	7-12	Theodore Fatsi
Tolland			
Tolland High	Old Cathole Rd. 06084	9-12	Roy Nierendorf
Torrington			
Torrington High	Major Besse Dr. 06790	9-12	Marvin Maskovsky
Trumbull			
Trumbull High	72 Strobel Rd. 06611	10-12	Duncan Yetman
Hillcrest Jr. High	530 Daniels Farm Rd. 06611	7-9	Richard DiDonato
Madison Jr. High	4630 Madison Ave. 06611	7-9	Robert McCarthy
Vernon			
Rockville High	Loveland Hill, Rockville 06066	9-12	Martin Fagan
Wallingford			
Lyman Hall High	Pond Hill Rd. 06492	9-12	Vincent Inglese
Mark T. Sheehan High	Hope Hill Rd. 06492	9-12	Paul Marianella
Waterbury			
Crosby High	300 Pierpont Rd. 06702	9-12	John W. Fruin
Kennedy High	422 Highland Ave. 06708	9-12	Theodore A. Donahue
Wilby High	260 Grove St. 06710	9-12	Domenic V. Coviello
Alternative School	20 So. Elm St. 06702	7-10	Charles Bergin

<i>Town and School</i>	<i>Address</i>	<i>Grades</i>	<i>Principal</i>
Waterford			
Waterford High	20 Rope Ferry Rd. 06385	9-12	Thomas R. Flanagan
Clark Lane Jr. High	105 Clark Lane Rd. 06385	7-8	D. Harold Goldberg
Watertown			
Swift Jr. High	250 Colonial St., Oakville 06779	7-8	Joseph Mercier
Watertown High	324 French St. 06795	9-12	William P. Williams
Westbrook			
Westbrook Jr.-Sr. High	McVeagh Rd. 06498	7-12	Ronald J. Studzinski
West Hartford			
Conard High	110 Berkshire Rd. 06107	10-12	Douglas Christie
Hall High	975 No. Main St. 06117	10-12	Robert Dunn
King Philip Jr. High	100 King Philip Dr. 06117	7-9	James Ellis
Plant Jr. High	17 Whiting La. 06119	7-9	Anthony Mattaliano
Sedgwick Jr. High	128 Sedgwick Rd. 06107	7-9	Robert Donahue
Talcott Jr. High	899 So. Quaker La. 06110	7-9	Michael Stephanian
West Haven			
West Haven High	Circle St. 06516	10-12	George T. Richards
Weston			
Weston High	School Rd. 06880	9-12	William Goldstein
Westport			
Staples High	70 North Ave. 06880	10-12	George Cohan
Bedford Jr. High	170 Riverside Ave. 06880	7-9	Glenn Hightower
Coleytown Jr. High	255 North Ave. 06880	6-9	Daniel Christianson
Long Lots Jr. High	13 Hyde La. 06880	7-9	Joseph Koeller
Wethersfield			
Wethersfield High	411 Wolcott Hill Rd. 06109	10-12	Gary H. Burgard
Silas Deane Jr. High	551 Silas Deane Hwy. 06109	7-9	Gerald F. Morrissey
Samuel B. Webb Jr. High	51 Willow St. 06109	7-9	James S. Watt
Wilton			
Wilton High	395 Danbury Rd. 06897	9-12	Richard G. Sell, Acting
Windham			
Windham High	355 High St., Willimantic 06226	9-12	Donald Berkowitz
Windsor			
Windsor High	50 Sage Park Rd. 06095	10-12	Lawrence Shea
Sage Park Jr. High	25 Sage Park Rd. 06095	7-9	William Sanders
Leland P. Wilson Jr. High	599 Matianuck Ave. 06095	7-9	Lawrence Dennis
Windsor Locks			
Windsor Locks High	South Elm St. 06096	9-12	John O'Brien
Wolcott			
Wolcott High	457 Bound Line Rd. 06716	9-12	Laurence Shapiro

### PUBLIC SECONDARY SCHOOLS FOR ADULTS

In the following 21 cities and towns the board of education grants an Adult High School Diploma on the successful completion of a prescribed curriculum of adult courses.

<i>Town</i>	<i>Address</i>	<i>Principal or Director</i>
Bloomfield	Bloomfield H.S. 06002	Benjamin Dixon
Branford	Branford H.S. 06405	James E. Murray, Jr
Bridgeport	Central High 06606	Daniel Donofrio
Danbury	Danbury High 06810	Frank R. Repole
East Hartford	Board of Education 110 Long Hill Dr. 06108	Joseph Negri



<i>Town</i>	<i>Address</i>	<i>Principal or Director</i>
East Lyme Enfield	East Lyme High 06333 Fermi High Enfield 06082	Gerald Mistretta Joseph Scherr
Groton Hamden Hartford	Fitch Sr. High 06340 Hamden High 06514 Board of Education 249 High St. 06103	William P. Parmenter Gerald J. Nolan Richard F. Kelly
Ledyard Meriden Middletown Montville New Haven	Ledyard H.S. 06339 55 Liberty St. 06450 Wilson Middle Sch. 06457 Montville H.S. 06370 Board of Education 200 Orange St. 06510	Miss Jennie D. Miller Arthur Cordice Lowry T. Wilderman Mrs. Jean Woodward A. Mark Barbarito
New London Norwalk	New London H.S. 06320 Board of Education 105 Main St. 06851	Rene J. Racette Raymond Senes
Norwich	Board of Education Court House 06360	Joseph Murphy
Portland Stamford Waterbury	Portland Sr. H.S. 06480 195 Hillandale Ave. 06902 Board of Education 20 S. Elm St. 06720	David Dole Ms. Carol A. Peschke Donato L. Gonillo

### ENDOWED AND INCORPORATED ACADEMIES

Approved as high schools by the State Board of Education for certification purposes and for the attendance of pupils whose tuition is to be paid from public funds. (Sec. 10-34 of the General Statutes)

<i>Town and School</i>	<i>Address</i>	<i>Grades</i>	<i>Principal</i>
Norwich Norwich Free Academy	305 Broadway, Norwich 06360	9-12	Joseph Levanto
Winchester Gilbert School	Williams Ave., Winsted 06098	9-12	Charles Fecto
Woodstock Woodstock Academy	Academy Rd. 06281	9-12	Allan D. Walker

### REGIONAL SCHOOL DISTRICTS

<i>Supt. and Mailing Address</i>	<i>Towns Served</i>	<i>Board of Education</i>
	Housatonic Valley Regional High School Regional School District No. 1	
Dr. James Erviti Box 216 Falls Village 06031	*Canaan (Falls Village) Cornwall Kent North Canaan (Canaan) Salisbury Sharon	Mrs. M. Adela Eads, <i>Chm.</i> , Kent Richard Calhoun, <i>Vice Chm.</i> , No. Canaan Mrs. Dorothy Van Doren, <i>Secy.</i> , Cornwall Dr. Peter Jordano, <i>Treas.</i> , Lakeville Edward O. Heacox, Sharon Mrs. Catherine Osborn, Falls Village
	Valley Regional High School John Winthrop Jr. High School Regional School District No. 4	
Gilbert V. De Mar John Winthrop Jr. High Winthrop Rd. Deep River 06417	*Deep River Essex Chester	Richard Riggio, <i>Chm.</i> , Ivoryton Paul Smalley, <i>Vice Chm.</i> , Deep River Mrs. Nancy L. Williams, <i>Secy.</i> , Chester George C. White, <i>Treas.</i> , Essex Douglas Crowl, Deep River Peter E. Gamerdinger, Deep River

*Supt. and  
Mailing Address*

*Towns  
Served*

*Board of Education*

Barbara Rutigliano, Centerbrook  
Mrs. M. Elsie Straube, Chester  
Mrs. Mary B. Wheeler, Chester

Amity Regional Senior High School  
Regional High School District No. 5

Douglas J. Smith  
Newton Road  
Woodbridge 06525

Bethany  
Orange  
\*Woodbridge

Leonard Lohne, *Chm.*, Woodbridge  
George B. Davis, Jr., *Vice Chm.*, Orange  
Mrs. Frank Gruskay, *Secy.*, Woodbridge  
Mrs. Jack Middleton, *Treas.*, Bethany  
Dr. Herbert Hershenson, Woodbridge  
Louis J. Kutzner, Bethany  
Dr. Frederick E. Steigert, Bethany  
William Taber, Orange  
Mrs. Jean Virshup, Orange

Amity Regional Junior High School  
Regional High School District No. 5

\*Bethany  
\*Orange  
Woodbridge

Regional School District No. 6  
\*Litchfield

James M. Eisenhaure  
Regional School Dist. #6  
Litchfield 06759

Goshen  
Morris  
Warren

A. Ernest Anderson, Jr., *Chm.*, Morris  
Robert Fritch, *Vice Chm.*, Warren  
Barbara Bongiolatti, *Secy.*, Morris  
Frances Harmon, *Treas.*, Goshen  
Gerald F. Corrigan, Warren  
Howard Hughes, Goshen  
Guido LaGrotta, Warren  
George E. Robinson, Goshen  
Lenore Skilton, Morris

Northwestern Regional High School  
Regional School District No. 7  
\*Winchester

A. Raymond Rogers  
P.O. Box 656  
Winsted 06098

Barkhamsted  
Colebrook  
New Hartford  
Norfolk

Nicholas Fanelli, *Chm.*, Norfolk  
Gerard Connors, *Secy.*, New Hartford  
Eugene McMahon, *Treas.*, New Hartford  
Richard Coffin, Barkhamsted  
Robert Gogins, Colebrook  
Ernest Sinclair, Norfolk  
R. Merritt Stevens, Colebrook  
John Toffolon, Barkhamsted

RHAM Jr.-Sr. Regional High School  
Regional School District No. 8

David Cattanach  
Gilead Hill School  
Hebron 06248

\*Hebron  
Andover  
Marlborough

Frank Shannon, *Chm.*, Marlborough  
Mrs. Katharine Sibun, *Secy.*, Hebron  
Everett Graham, *Treas.*, Hebron  
Mrs. Merrily Baack, Marlborough  
Mrs. Rosalie Carlson, Hebron  
Mrs. Cecily Dreyer, Andover  
Richard Harrison, Marlborough  
Mrs. Margaret Hohmann, Andover  
Howard Roberts, Andover

*Supt. and  
Mailing Address*

*Towns  
Served*

*Board of Education*

Joel Barlow Regional High School  
Regional School District No. 9

Lawrence R. Miller  
276 Center Rd.  
Easton 06612

Easton  
\* Redding  
Martin Wolf, *Chm.*, Easton  
Jacob J. Antonez, *Vice Chm.*, Redding  
Marilyn S. Weinstein, *Secy.*, Easton  
Thomas Kilmurray, *Treas.*, Redding  
Albert Casazza, M.D., Redding  
Violet Karatzas, Redding  
John Sabanosh, Easton  
Hugh Taylor, Easton

Lewis S. Mills High School  
Regional School District No. 10

Gerald F. Leblanc  
Regional School Dist.  
#10  
R.R. 1, Lyon Rd.  
Burlington 06013

Harwinton  
\* Burlington  
Arthur F. Poole, *Chm.*, Harwinton  
Mrs. Carolyn McCallum, *Secy.*, Burlington  
David Austin, *Treas.*, Burlington  
H. Ann Biondi, Harwinton  
Chapin Burritt, Harwinton  
Edward Gebelein, Harwinton  
Marlene Salvatore, Burlington  
Willard Yeats, Burlington

Parish Hill High School  
Regional School District No. 11

Vaughn Clapp  
Town Hall  
P.O. Box 277  
Chaplin 06235

\* Chaplin  
Hampton  
Scotland  
Mrs. Carol Neborsky, *Chm.*, Scotland  
(P.O. Hampton)  
Miss Mary Hubbard, *Secy.*, Chaplin  
Kent Healy, *Treas.*, Chaplin  
Robert McDermott, Hampton  
Mrs. Diana Perry, Scotland  
James O. Robertson, Hampton  
William Spicer, Scotland (P.O. Willi-  
mantic)  
Walter Stone, Hampton  
Donald F. Wetherell, Chaplin

Shepaug Valley Regional High School  
Regional School District No. 12

Charles M. Northrup  
School St.  
Washington Depot 06794

Bridgewater  
Roxbury  
\* Washington  
Edward Tierney, *Chm.*, Roxbury  
Edward Meeker, *Vice Chm.*, Washington  
Mrs. Shirley Van Winkle, *Secy.*, Roxbury  
Kenyon Greene, *Treas.*, Washington  
Frederick Gerson, Bridgewater  
Dr. Elizabeth Kelly, Washington  
William Knight, Bridgewater  
Mrs. Veronica Kuroski, Bridgewater  
William McGeorge, Roxbury

Coginchaug Regional High School  
Regional School District No. 13

Howard F. Kelley  
167 Main St.  
Durham 06422

\* Durham  
Middlefield  
C. Hess Haagen, *Chm.*, Middlefield  
Mrs. Ethel Heyl, *Secy.*, Durham  
Mark Spatuzzi, *Treas.*, Durham  
Domenic Ferretti, Middlefield  
Heyward Foreman, Middlefield  
Mrs. Nancy Frederiksen, Middlefield  
Gladys Lavine, Durham  
Howard Pease, Durham

<i>Supt. and Mailing Address</i>	<i>Towns Served</i>	<i>Board of Education</i>
	Nonnewaug Regional High School Regional School District No. 14	
George F. Bradlau Minortown Rd. Woodbury 06798	Bethlehem *Woodbury	George Largay, <i>Chm.</i> , Woodbury Joan Smith, <i>Secy.</i> , Bethlehem James Assard, <i>Treas.</i> , Bethlehem Mrs. Kathleen Cosgriff, <i>Asst. Secy.-Treas.</i> , Woodbury Robert Bernhardt, Woodbury William Mischou, Jr., Bethlehem Irene Walker, Woodbury
	Pomperaug Regional High School Regional School District No. 15	
Dr. Leon R. Pierce Box 139 Southbury 06488	Middlebury *Southbury	Jacob Townsend, <i>Chm.</i> , Southbury Mrs. Robert Davie, <i>Secy.</i> , Middlebury Mrs. Fritz Geiger, <i>Treas.</i> , Southbury E. Ross Caveness, Southbury George Frantzis, Middlebury Edward Gerber, M.D., Southbury Charles W. Marshall, Middlebury Mrs. Evelyn B. Spencer, Middlebury
	Regional School District No. 16	
Francis G. Ciarfella Algonquin School Coer Rd. Prospect 06712	Beacon Falls *Prospect	Walter Muroff, <i>Chm.</i> , Beacon Falls Mrs. Patricia Paolino, <i>Secy.</i> , Prospect Ronald Foley, <i>Treas.</i> , Prospect Terry Boulanger, Prospect Edmund Grace, Beacon Falls Louis Poeta, Beacon Falls Mrs. Linda Raczkowski, Beacon Falls Raymond Skowronski, Prospect
	Haddam-Killingworth Jr.-Sr. High School Regional School District No. 17	
Roland P. Jolie Administrative Offices Little City Rd. Higganum 06441	Haddam (*Higganum) Killingworth	Eric Ott, <i>Chm.</i> , Haddam Ralph Marrone, <i>Vice Chm.</i> , Killingworth Mrs. Katharine Welling, <i>Secy.</i> , Killingworth Richard Hickish, <i>Treas.</i> , Higganum Anthony Bondi, Higganum Robert Briggs, Haddam Mrs. Barbara Casey, East Hampton Mrs. Lynne Knell, Killingworth Francis Murphy, Haddam
	Old Lyme Jr.-Sr. High School Regional School District No. 18	
Robert G. Daly Regional High School Lyme St. Old Lyme 06371	Lyme *Old Lyme	Mrs. Robert Clark, <i>Chm.</i> , Old Lyme Gerald Holland, <i>Vice Chm.</i> , Old Lyme Mrs. Constance Pike, <i>Secy.</i> , Old Lyme Robert Sciarroni, Jr., <i>Treas.</i> , Old Lyme Mrs. Kristine Cole, Old Lyme Mrs. Frances Ewers, Old Lyme Dr. James McFarland, Lyme Robert Sullivan, Old Lyme John Tiffany, Lyme

## Capitol Region Education Council Area

Shanti School

\*Hartford

Linda Webb Woodard, *Director*  
 Shanti School  
 480 Asylum St.  
 Hartford 06103

\*Town where school is located.

## SPECIAL SCHOOLS

**AMERICAN SCHOOL FOR THE DEAF.** — Office: 139 No. Main St., West Hartford 06107. *Pres.*, H. Grant Thomas; *Vice Pres.*, Alex W. Creedon, Jr., Robert L. Newell; *Secy.*, Robert A. Grillo; *Treas.*, Hartford National Bank and Trust Co.; *Exec. Dir.*, Ben E. Hoffmeyer.

**CONN. JUNIOR REPUBLIC, LITCHFIELD 06759.** — (Boys, ages 13 through 15½, residential treatment center, boarding, voluntary, non-sectarian.) *Pres.*, Rufus C. Stillman; *Dir.*, Richard D. Roberts.

**NEWINGTON CHILDREN'S HOSPITAL, NEWINGTON 06111.** —*Pres.*, Talcott Stanley; *Secy.*, Gerald O. Dahlke; *Treas.*, Conn. Bank and Trust Co.; *Med. and Exec. Dir.*, Burr H. Curtis, M.D.; *Hospital Adm.*, vacancy.

**OAK HILL SCHOOL.** (Conducted by The Conn. Institute for the Blind).—Office: 120 Holcomb St., Hartford 06112. *Pres.*, Rev. Robert L. Edwards; *Vice Pres.*, Mrs. George W. Cheney, Jr.; *Secy.*, Theodore M. Maltbie; *Treas.*, Hartford National Bank and Trust Co.; *Supt.*, Frank Johns, Jr.

## PUBLIC LIBRARIES OF CONNECTICUT

<i>Town</i>	<i>Name of Library and Address*</i>	<i>Librarian</i>
Andover	Andover Public	Mrs. Robert McBride
Ansonia	Ansonia	Ms. Jean Whalin
Ashford	Babcock, Warrenville	Ellen Beebe
Avon	Avon Free Public	Mrs. Barbara H. Lord
Beacon Falls	Beacon Falls Public	Mrs. Martin Christensen
Berlin	Berlin Free	Mrs. Richard Pechout
	East Berlin, East Berlin	Mrs. Robert Dacey
	Peck Memorial, Kensington	Eugene Devlin
Bethany	Clark Memorial	Christine Nybakken
Bethel	Bethel Public	Edward J. Gallagher
Bethlehem	Bethlehem Free Public	Mrs. Edmund Mierzwinski
Bloomfield	Prosser	Richard E. Morrill
Bolton	Bentley Memorial, R.D. 1, Manchester	Raymond J. Woollett
Branford	James Blackstone Memorial	Joan L. Armstrong
	Willoughby Wallace Memorial, Stony Creek	Mrs. Anne Lotreck
Bridgeport	Bridgeport Public	Douglas G. Reid
Bridgewater	Bridgewater Library Association	Mrs. John S. Edwards
Bristol	The Public Library	Mrs. Marcella Finan
Brookfield	Joyce Memorial	Mrs. Theodore Davis
Brooklyn	Brooklyn Library Association	Mrs. Lillian M. Henry
Burlington	Burlington Public, RFD 1	Jo Anne Pierce
Canaan	David M. Hunt, Falls Village	Mrs. Doris Longaven
Canterbury	Canterbury Public	Mrs. Carlton Lovell
Canvon	Canton Public, Collinsville	Elizabeth Bowdoin
Chaplin	William Ross Public	Mrs. Patsy Grover
Cheshire	Cheshire Public	Mrs. June Shapiro
Chester	Chester Public	Beverly Moshier
Clinton	Henry Carter Hull	Sylvia R. Lowrey
Colchester	Cragin Memorial	Mrs. Marguerite I. Schall
Columbia	Saxton B. Little Free	Mrs. Noreen Steele

<i>Town</i>	<i>Name of Library and Address*</i>	<i>Librarian</i>
Cornwall	Cornwall Library Association West Cornwall Library Association, West Cornwall	Mrs. Hildreth A. Daniel Mrs. Arlington Yutzler
Coventry	Booth & Dimock Memorial Porter Library Association, R.F.D. 2, Rt. 31, Coventry	Mrs. Rebecca Lehmann Mrs. Walter S. Haven
Cromwell	Belden Library	Mrs. Agnes O'Donnell
Danbury	Danbury Long Ridge, RFD 2, Danbury	Mrs. Marianne Woolfe Mrs. Edward J. Ryan, Jr.
Darien	Darien	William Deakyne
Deep River	Deep River Public	Mrs. Robert D. Ingram
Derby	Derby Neck Derby Public	Mrs. Lucille DeK. Pollard Mrs. Helen G. Ahearn
Durham	Durham Public	Mrs. Marsha Desjarlais
Eastford	Eastford Public	Mrs. Catherine T. French
East Granby	East Granby	Mrs. George Guinan
East Haddam	East Haddam Public, Moodus Rathbun Free Memorial	Frances Kuzaro Martha Monte
East Hampton	East Hampton Public Middle Haddam Public, Middle Haddam	Mrs. Kenneth Anderson Mrs. David Kneeland
East Hartford	East Hartford Public	Ralph Secord
East Haven	Hagaman Memorial	Mrs. Venetia Tweed
East Lyme	Niantic Public, Niantic	Miss Josephine Lathrop
Easton	Easton Public, P.O. Box 2	Mrs. Oliver Mueller
East Windsor	Broad Brook Library Associa- tion, Broad Brook Warehouse Point Library As- sociation, Warehouse Point	Kenneth E. Pitney  Karen Kleszczewski
Ellington	Hall Memorial	Olga E. Dichter
Enfield	Enfield Central, Hazardville	Daniel S. Kalk
Essex	Essex Library Association Ivoryton Library Association, Ivoryton	Alice F. Rosencrantz Mrs. Amos Bidwell
Fairfield	Fairfield Public Pequot, Southport	Bruce Kershner Stanley Crane
Farmington	Village Library	Mrs. Barbara Gibson
Glastonbury	East Glastonbury Public Library South Glastonbury Public, South Glastonbury Welles-Turner Memorial	Mrs. Daniel Grantham Mrs. Barbara Dresser
Goshen	Goshen Public	Elinor M. Hashim
Granby	Frederick H. Cossitt, North Granby Granby Public	Mrs. Winifred Tingley Lila K. Innes
Greenwich	Greenwich Perrot Memorial, Old Greenwich	Mrs. Jane Zimmermann Nolan Lushington Mrs. Eileen L. Wallach
Griswold	Coit, RFD 1, Jewett City Slater, Jewett City	Ruth Morgan Mrs. Rita St. John
Groton	Bill Memorial Groton Public Mystic and Noank, Mystic	Mrs. Emilie Chester Mrs. Gretchen Hammerstein Mrs. Joanna Case
Guilford	Guilford Free	Edith B. Nettleton
Haddam	Brainerd Memorial	Mrs. Helen Dondero
Hamden	Hamden	Mrs. Beth Long
Hampton	Fletcher Memorial	Mrs. Ray P. Fuller
Hartford	Hartford Public	Wilbur B. Crimmin
Hartland	Hartland Public	Anita F. Holt
Harwinton	Theodore A. Hungerford Memorial, RFD 2, Torrington	Mrs. Susan H. F. Stephenson
Hebron	Douglas Library Association	Mrs. Daniel G. Horton
Kent	Kent Library Association	Mrs. J. Floyd Barton
Killingly	Bugbee Memorial, Danielson	Mrs. Mavis Normington
Killingworth	The Killingworth Library	Albert Fisher

<i>Town</i>	<i>Name of Library and Address*</i>	<i>Librarian</i>
Lebanon	Jonathan Trumbull	Mrs. Paul Randall
Ledyard	Bill, RFD 4, Gales Ferry Gales Ferry, Gales Ferry	James R. Benn James R. Benn
Litchfield	Gilbert, Northfield Oliver Wolcott	Jacquelyn Foy Mrs. Karl Milde
Lyme	Lyme Public, RFD 3, Old Lyme	Rose M. Buell
Madison	E. C. Scranton Memorial	Mrs. Sandra Broom
Manchester	Manchester Public	John Jackson
Mansfield	Mansfield Center Library Assoc., Mansfield Center	Mrs. Ritamarie Braswell
Marlborough	Richmond Memorial Library Association, RFD 2, East Hampton	Mrs. Florence S. Lord
Meriden	Meriden Public	Marion E. Cook
Middlebury	Middlebury	Miss Barbara Carson
Middlefield	Levi E. Coe Library Association	Dorothy K. Smith
Middletown	Russell	William Van Beynum
Milford	Milford Public	Stanley Carman
Monroe	Monroe Center, Monroe Center	Mrs. Taylor Glenn
Montville	Montville Community Library Raymond, RFD 1, Oakdale	Mrs. Theodore Chappell
Morris	Morris Public	Mrs. Joanne Austin
Naugatuck	Howard Whittemore Memorial	Mrs. Alberta Christie
New Britain	New Britain Public	Mrs. Virginia B. Dowell
New Canaan	New Canaan	Margaret A. Kateley
New Fairfield	New Fairfield Free	Mrs. Martha Fairchild
New Hartford	Bakerville, RFD 1 New Hartford Free Public	Mrs. Robert Tonkin Mrs. Robert F. Koch
New Haven	New Haven Free Public	Mr. Meredith Bloss
Newington	Lucy Robbins Welles	Ms. Lee Clapp
New London	Public Library of New London	Mrs. Joan Butler
New Milford	New Milford Public	William Auserman
Newtown	Cyrenius H. Booth	Mrs. Elizabeth Downs
Norfolk	Norfolk	Mrs. Eleanor Bell
North Branford	North Branford Library System Edward Smith and Atwater	William Conniff
North Canaan	Douglas, Canaan	Mrs. Polly Fitting
North Haven	North Haven Public Libraries	Robert A. Martin
North Stonington	Wheeler	Mrs. Judith Vredenburg
Norwalk	East Norwalk Improvement Assoc. Norwalk Public	Mrs. Eunice Van Zilen Donald Yazgoor
Norwich	Rowayton, Rowayton	Dorothy Johnson
Old Lyme	Otis	Edward Leonard
Old Saybrook	Phoebe Griffin Noyes	Miss Donna Rhein
Orange	Acton Public, Saybrook	Miss Martha Strickland
Oxford	Orange Public	Mrs. Norma H. Callahan
Plainfield	Oxford, RFD, Seymour Aldrich Free, Moosup Central Village Public, Central Village	Mrs. Mildred D. Allen Mrs. Michael Drobiarz Mrs. Myra Francis
Plainville	Plainfield Public	Mrs. Stella Faunce
Plymouth	Plainville Public Plymouth Library Association	Ruth Surgenor Adelaide F. Schinzel
Pomfret	Terryville Public, Terryville Pomfret Free Social Library of Abington, Abington	Mrs. Joyce M. Reid Mrs. Grant Healy Mrs. Royal Smith
Portland	Buck	Mrs. Marv K. Flood
Preston	Preston Public, RFD 1, Norwich	Jean Moltenbrey
Prospect	Prospect Public, RFD 2, Waterbury	Miriam Levesque
Putnam	Putnam Free Public	Mrs. Millicent Beausoleil
Redding	Mark Twain Library Assoc., Box 9, Redding	Mrs. Dudley G. Sanford

<i>Town</i>	<i>Name of Library and Address*</i>	<i>Librarian</i>
Ridgefield	Ridgefield	Ms. Anita Daubenspeck
Rocky Hill	Cora J. Belden	Peter Hansen
Roxbury	Hodge Memorial	John H. Humphrey
Salem	Salem Free Public, RFD, Colchester	Barbara Beckwith
Salisbury	Scoville Memorial	Mrs. Harold Miner
Scotland	Scotland Public	Mrs. Diana DeLisa
Seymour	Seymour Public	Mrs. Veronica Kelly
Sharon	Hotchkiss	Mrs. Anthony Costa, Jr.
Shelton	Plumb Memorial	Doris Buchheit
Sherman	Sherman	Mrs. Elizabeth K. Oliver
Simsbury	Simsbury	Mark Granstein
Somers	Somers Free Public	Elinor Burnham
Southbury	Southbury Public	Linda Ducharme Kirk
Southington	Southington Public	Audrey Brown
South Windsor	South Windsor Public	W. Clayton Massey
Sprague	Sprague Public	Cecile Allen
Stafford	Stafford Library Association, 5 Spring St., Stafford Springs	Mrs. Suzanne Zschock
Stamford	Ferguson	Miss Marie Hurley
Sterling	Sterling Public, Oneco	Mrs. Claire French
Stonington	Stonington Free	Elizabeth C. Kepple
Stratford	Stratford Library Association	Elizabeth F. Green
Suffield	Kent Memorial	Mrs. Maxine Beckwith
Thomaston	Thomaston Public	Miss Doris Roques
Thompson	Thompson	Mariellen R. Baxter
Tolland	Tolland Public	Harold Gordon
Torrington	Torrington Library	Mrs. Esther Carey
Trumbull	Trumbull Library	Mrs. Grace Birch
Union	Union Free Public, Stafford Springs	Mrs. Ralph Otto
Vernon	Rockville Public, Rockville	Oscar M. Guilbault
Voluntown	Voluntown Public	Mrs. Gladys Campbell
Wallingford	Wallingford	Mrs. Marion Rue
Warren	Warren Public, Cornwall Bridge	Mrs. Barbara Curtiss
Washington	Gunn Memorial	Mrs. Clark M. Simms
Waterbury	Silas Bronson	Stanford Warshasky
Waterford	Waterford Public	Mrs. William Hawkins
Watertown	Watertown Library Association	Mrs. Joan Rintelman
Westbrook	Westbrook Public	Mrs. Gloria Trimel
West Hartford	West Hartford Public	Asbury W. Schley
West Haven	The Public Library	Miss Connie Sacco
Weston	Weston Public	Mrs. Geraldine O'Connell
Westport	Westport Public	Mrs. Joan B. Turner
Wethersfield	Wethersfield Public	Mrs. Marjorie G. Buck
Willington	Willington Public, South Willington	Mrs. Mary Edwards
Wilton	Wilton Library Association	Mrs. Robert Given
Winchester	Beardsley & Memorial, Winsted	Mrs. Hazel Johnstone
Windham	Guilford Smith Memorial, South Windham	Mrs. Harold Nichols
	Willimantic Public, Willimantic	M. Phyllis Belair
	Windham Free Library	Mrs. Robert C. Cummings
Windsor	Windsor Public	Joseph Ruef
Windsor Locks	Windsor Locks Public	Mrs. Richard Most
Wolcott	Wolcott Public	Miss Lucille J. Wasick
Woodbridge	Woodbridge Town	Mrs. Alice P. Leach
Woodbury	Woodbury Library Association	Mrs. Wilbur R. Shook
Woodstock	East Woodstock Library Association, East Woodstock	Mrs. Charles Cady
	Howard Bracken Memorial	Miss Frances A. Nowak
	North Woodstock, North Woodstock	Mrs. Mary E. Kelly



West Woodstock Library Association, Star Route, South Woodstock Mrs. Nils Mathisen

\*When no address is given in this column, the town listed in the first column is to be used.

### LIBRARY SERVICE CENTERS

Maintained by the Conn. State Library, Division of Library Development, to serve public libraries and public schools in the Middlesex and in the Windham-Tolland County areas.

Town	Address	Director
Middletown	786 South Main Street	Mrs. Mary Anna Tien
Willimantic	1329 Main Street	Mrs. Patricia Owens, Acting

### HOSPITALS

**BRIDGEPORT.** *Bridgeport Hospital.*<sup>1</sup>—Office: 267 Grant St., Bridgeport 06602. *Pres.*, Lee S. Johnson; *Secy.*, Mrs. D. Wheeler Clark; *Treas.*, George B. Longstreth; *Exec. Vice Pres.*, Clarence W. Bushnell.

*The Park City Hospital, Inc.*<sup>1</sup>—Office: 695 Park Ave., Bridgeport 06604. *Chm. of Bd.*, Thomas E. Mangines; *Pres.*, Mrs. Frances C. Shinn; *Secy.*, A. Reynolds Gordon; *Treas.*, Emanuel Zimmer; *Adm.*, George M. Booth.

*St. Vincent's Medical Center.*<sup>1</sup>—Office: 2800 Main St., Bridgeport 06606. *Pres.*, Chief *Exec. Officer*, William J. Riordan; *Chm. of Bd.*, Sister Mary Agnes O'Neil; *Secy.*, Sister Maureen St. Charles; *Treas.*, Sister Lorraine.

**BRISTOL.** *Bristol Hospital, Inc.*<sup>3</sup>—Office: Brewster Rd., 06010. *Chm. of Bd.*, William P. Carpenter; *Pres.*, Richard P. Fredericks; *Secy.*, George T. Calder; *Treas.*, Edward P. Lorensen; *Vice Chm.*, Roland L. Sylvester; *Vice Pres. for Finance*, Richard F. Peterson; *Chm. of Exec. Committee of Bd. of Directors*, Edward I. Freedman.

**DANBURY.** *Danbury Hospital.*<sup>1</sup>—Office: 24 Hospital Ave. 06810. *Chm. of Bd.*, John W. Hoffer; *Pres.*, John C. Creasy; *Secy.*, Thomas W. Van Lenten; *Treas.*, J. F. Edwards.

**DERBY.** *Griffin Hospital.*<sup>3</sup>—Office: 130 Division St. 06418. *Pres.*, Edward W. Miller; *1st Vice Pres.*, David B. Cohen; *2nd Vice Pres.*, Frank M. Osak, Jr.; *Secy.*, John F. Costigan; *Treas.*, James F. Shanley; *Adm.*, A. J. DeLuca.

**GREENWICH.** *Greenwich Hospital Assoc.*<sup>3</sup>—Office: Perryridge Rd. 06830. *Pres.*, Alfred H. Munkenberg, Jr.; *Vice Pres.*, Richard G. McClung, Antonio P. Mazza; *Treas.*, Barrett Grant; *Secy.*, Mrs. Joseph A. Abbott; *Dir.*, Edward B. Jones.

**HARTFORD.** *Hartford Hospital.*<sup>1</sup>—Office: 80 Seymour St., Hartford 06115. *Chm. of Bd.*, William K. Cole; *Pres. and Gen. Dir.*, T. Stewart Hamilton, M.D.; *Vice Pres.*, Pomeroy Day; *Secy.*, Arthur C. Banks, Jr., Ph.D.; *Treas.*, The Conn. Bank and Trust Co.

*Mount Sinai Hospital.*<sup>3</sup>—Office: 500 Blue Hills Ave., Hartford 06112. *Pres.*, Robert S. Siskin; *Secy.*, Arnold S. Cartin; *Treas.*, Benjamin Cohen; *Exec. Dir.*, Robert B. Bruyer.

*St. Francis Hospital.*<sup>1</sup>—Office: 114 Woodland St., Hartford 06105. *Pres.*, Most Rev. John F. Whealon; *Secy.*, James G. Pettit; *Treas.*, Sister Francis Marie, C.S.J.

**MANCHESTER.** *Manchester Memorial Hospital.*<sup>1</sup>—Office: 71 Haynes St., Manchester 06040. *Pres.*, Robert H. Smith; *Vice Pres.*, Jack R. Hunter; *Secy.*, Mrs. John R. Mrosek; *Treas.*, Conn. Bank and Trust Co., Manchester Office; *Adm.*, Edward M. Kenney.

**MERIDEN.** *The Meriden-Wallingford Hospital.*<sup>1</sup>—Office: 181 Cook Ave., Meriden 06450. *Chm. of Bd.*, Richard D. Stapleton, *Vice Chm.*, L. Stewart Bohan, MacRae H. Curtis, Peter Flagg, D. Norton Williams; *Pres.*, John M. McIntyre; *Secy.*, David W. Parke, M.D.; *Treas.*, Robert A. Houde.

*World War II Veterans' Memorial Hospital.*<sup>1</sup>—Office: 883 Paddock Ave., Meriden 06450. *Board of Trustees, Chm.*, S. Paul Giacobbe; *Secy.*, Paul Fine; *Adm.*, Malcolm E. Kafka, M.P.A., F.A.P.H.A.

**MIDDLETOWN.** *Middlesex Memorial Hospital.*<sup>3</sup>—Office: 28 Crescent St., Middletown 06457. *Chm.*, William A. Boyd; *Vice Chm.*, George B. Raymond, Colin G. Campbell, John B. Newman; *Pres.*, Gordon B. McWilliams; *Secy.*, Herbert M. Patterson; *Asst. Secy.*, Ralph H. Shaw, II; *Treas.*, Hartford National Bank & Trust Company.

**MILFORD.** *Milford Hospital.*<sup>1</sup>—Office: 2047 Bridgeport Ave., Milford 06460. *Pres.*, Fred B. Warren; *Vice Pres.*, Daniel A. Johnson; *Secy.*, Stephen E. Ronai; *Treas.*, Albert P. Stowe, Jr.; *Adm.*, George R. Plaskowitz.

**NEW BRITAIN.** *New Britain General Hospital.*<sup>1</sup>—Office: 100 Grand St., New Britain 06052. *Chm. of Bd.*, Herbert E. Carlson, Sr.; *Vice Chm.*, Angelo Tomasso; *Pres.*, Bliss B. Clark, M.D.; *Exec. Vice Pres.*, Stanley W. Shepard; *Vice Pres.-Operations*, Frank Fraprie; *Vice Pres.-Medical Affairs*, J. Richard Gaintner, M.D.; *Secy.*, Elizabeth M. Anderson; *Treas.*, The New Britain Bank & Trust Co.

*New Britain Memorial Hospital.*<sup>3</sup>—Office: 2150 Corbin Ave., New Britain 06050. *Pres.*, George J. Coyle; *Vice Pres.*, Robert C. Legat, Jr.; *Secy.*, Katherine C. Ill, M.D.; *Treas.*, Walter J. Blogoslawski, M.D.; *General Counsel*, George J. Coyle; *Adm.*, Elmer G. E. Johnson.

*Board of Directors:* (Appointed by the Governor for three years. Special Act No. 1, Special Session, March, 1950.) Frazer Miller, New Britain; Mrs. Grace Saunders, New Britain, July 1, 1978. Mrs. Gertrude McCue, New Britain; Dr. Joseph A. Mlynarski, New Britain, July 1, 1976. Fred H. Suess, New Britain; John F. Walsh, New Britain, July 1, 1977.

**NEW HAVEN.** *Hospital of St. Raphael.*<sup>3</sup>—Office: 1450 Chapel St., New Haven 06511. *Pres.*, Most Rev. John F. Whealon, D.D.; *Secy.*, Sister Margaret Richard Bonaker; *Treas. and Adm.*, Sister Louise Anthony.

*Yale-New Haven Hospital.*<sup>1</sup>—Office: 789 Howard Ave., New Haven 06504. *Pres.*, G. Harold Welch, Jr.; *Vice Pres.*, John M. C. Betts, Richard H. Bowerman, Mrs. Angus N. Gordon, Jr.; *Secy.*, John Q. Tilson; *Asst. Secy.*, Richard H. Judd; *Treas.*, Earle E. Jacobs, Jr.

**NEWINGTON.** *Newington Children's Hospital.*<sup>1</sup>—Office: 181 East Cedar St. 06111. *Pres.*, Talcott Stanley; *Secy.*, Gerald O. Dahlke; *Treas.*, Conn. Bank and Trust Co.; *Med. and Exec. Dir.*, Burr H. Curtis, M.D.; *Adm.*, vacancy.

*Veterans Administration Hospital.*—Office: 555 Willard Ave. 06111. *Hospital Dir.*, Charles W. Lyons; *Asst. Hospital Dir.*, Marvin E. O'Rear.

**NEW LONDON.** *Lawrence and Memorial Hospitals.*<sup>1</sup>—Office: 365 Montauk Ave., New London 06320. *Chm.*, Chester W. Kitchings; *Pres.-Exec. Dir.*, John F. Mirabito; *Vice Pres.*, Francis F. McGuire; *Secy.*, William W. Miner; *Treas.*, Walter V. Baker; *Asst. Treas.*, Ralph A. Powers, Jr.

**NEW MILFORD.** *New Milford Hospital, Inc.*<sup>1</sup>—Office: 21 Elm St., New Milford 06776. *Pres.*, Ernest E. Miller; *Vice Pres.*, Stephen H. Hume, Edward F. Jonas, Andrew H. Mygatt; *Secy.*, Willis H. Barton, Jr.; *Treas.*, Kurt Porges; *Adm.*, Saul H. Slone.

**NORWALK.** *Norwalk Hospital.*<sup>3</sup>—Office: 24 Stevens St., Norwalk 06856. *Chm. of Bd.*, John P. Horgan; *Vice Chm.*, Frank N. Zullo; *Pres. and Chief Exec. Officer*, Norman A. Brady; *Secy.*, Joseph H. Wittman, Jr.; *Treas.*, Thomas E. Moran.

**NORWICH.** *The William W. Backus Hospital.*<sup>1</sup>—Office: 326 Washington St., Norwich 06360. *Pres.*, Walter L. McGill; *Vice Pres.*, Philip Camp; *Secy.*, Eugene Lescoc; *Treas.*, John Evans; *Dir.*, William N. Borg.

**PUTNAM.** *Day Kimball Hospital.*<sup>1</sup>—Office: 320 Pomfret St., Putnam 06260. *Chm. of Bd.*, Harrison C. Deal; *Treas.*, Howard P. Barclift; *Exec. Director*, Charles F. Schneider.

**SHARON.** *Sharon Hospital.*<sup>3</sup> Sharon 06069.—*Pres.*, A. William Olsen, Jr.; *Vice Pres.*, Dorrance Sexton; *Secy.*, William W. Herrick; *Treas.*, Guido F. Verbeck, Jr.; *Exec. Dir.*, Paul W. Sternlof.

**SOUTHINGTON.** *Bradley Memorial Hospital and Health Center.*<sup>1</sup>—Office: Meriden Ave., Southington 06489. *Pres.*, Robert J. Flynn; *Vice Pres.*, Russell S. Andres, Albert C. Bassett, Frederick W. Dickerman, Joan M. Sabatella; *Secy.*, Carl J. Sokolowski; *Asst. Secy.*, Dr. Floyd W. Neal; *Treas.*, Albert C. Dudzik, Jr.; *Asst. Treas.*, Ralph Mann; *Acting Dir.*, Richard L. Smail.

**STAFFORD.** *The Cyril & Julia C. Johnson Memorial Hospital, Inc.*<sup>1</sup>—Office: Chestnut Hill, Stafford Springs 06076. *Pres.*, Edward Y. O'Connell; *Secy.*, Evelyne A. Parizek; *Adm.*, William A. Stoppani.

**STAMFORD.** *St. Joseph Hospital.*<sup>3</sup>—Office: 128 Strawberry Hill Ave., Stamford 06904. *Pres.*, Most Rev. Walter W. Curtis, S.T.D.; *Secy.-Treas.*, Rev. Joseph A. Heffernan; *Adm.*, Sister Daniel Marie.

*The Stamford Hospital.*<sup>1</sup> — Office: Shelburne Rd. and West Broad St., Stamford 06902. *Chm. of Bd.*, Daniel P. Tully; *Vice Chm.*, Sydney C. Kveskin; *Pres.*, and *Chief Exec. Officer*, Edgar L. Geibel; *Secy.*, Richard B. Tweedy; *Treas.*, Douglas G. Campbell.

**TORRINGTON.** *Charlotte Hungerford Hospital.*<sup>1</sup>—Office: 540 Litchfield St., Torrington 06790. *Pres.*, C. Sanford Parsons; *Secy.*, Charles W. Roraback; *Treas.*, Hartford National Bank and Trust Co.; *Exec. Dir.*, John Nicklas.

**VERNON.** *Rockville General Hospital, Inc.*<sup>1</sup>—Office: 31 Union St., Rockville 06066. *Pres.*, Donald B. Caldwell; *Secy.*, John Mason; *Treas.*, Frederick Hallcher; *Adm.*, Robert C. Boardman.

**WALLINGFORD.** *Gaylord Hospital.*<sup>3</sup> (Physical Medicine, Rehabilitation and Chronic Disease.)—Office: Gaylord Farm Rd. 06492. *Pres.*, Maxwell O. Phelps, M.D.; *1st Vice Pres.*, Peter Flagg; *2nd Vice Pres.*, Paul Wingate; *Exec. Vice Pres.*, Howard J. Crockett; *Secy.*, Mrs. Schroeder Burnham; *Treas.*, The Union Trust Co.; *Business Adm.*, Charles E. Lirot.

*Medical Dir.*, Thomas F. Hines, M.D.; *Chief of Clinical Services*, Curtland C. Brown, Jr., M.D.

**WATERBURY.** *The St. Mary's Hospital Corp.*<sup>1</sup>—Office: 56 Franklin St., Waterbury 06702. *Pres.*, Most Rev. John F. Whealon; *Vice Pres.*, Most Rev. John F. Hackett, D.D.; *Treas.*, Sister Margaret Rosita; *Secy.*, Anton J. Zidek.

*Waterbury Hospital.*<sup>1</sup> Office: 64 Robbins St., Waterbury 06720. *Pres.*, Allan L. Frew; *Vice Pres.*, Henry H. Paige; *Secy.*, Donald W. Henry; *Treas.*, Russell C. Adams; *Asst. Treas.*, Robert C. Fredette; *Adm.*, Richard A. Derr.

**WEST HAVEN.** *Veterans Administration Hospital.*—Office: West Spring St. 06516. *Hospital Dir.*, Albert M. Blecich; *Asst. Hospital Dir.*, vacancy.

**WINCHESTER.** *Winsted Memorial Hospital.*<sup>1</sup>—Office: 115 Spencer St., Winsted 06098. *Pres.*, Frank H. Finch, Jr.; *Vice Pres.*, William F. Gjede; *Secy.*, Kenneth J. Klahre; *Treas.*, Norman F. Thompson, 3rd; *Asst. Treas.*, Peter N. Nustad; *Adm.*, H. Lee Green, Jr.

**WINDHAM.** *The Windham Community Memorial Hospital, Inc.*<sup>1</sup>—Office: Mansfield Ave., Willimantic 06226. *Pres.*, Harry M. Johnson; *Vice Pres.*, George A. Baker, Jr.; *Secy.*, Gregory T. Dial; *Treas.*, Lester Foster; *Adm.*, Frank E. Ritchie.

<sup>1</sup>Blue Cross, Conn. Medical Service (physicians) and other insurance plans accepted.

<sup>2</sup>Blue Cross and Conn. Medical Service (physicians) accepted.

<sup>3</sup>Blue Cross and other insurance plans accepted.

## LICENSED PRIVATE MENTAL HOSPITALS

(Inpatient Psychiatric Treatment Facilities)

<i>Hospital</i>	<i>Town</i>	<i>Physician-in-Charge</i>
Elmcrest Psychiatric Institute	Portland	Louis Fierman, M.D.
Hall-Brooke Hospital	Westport	Albert M. Moss, M.D.
Institute of Living	Hartford	John Donnelly, M.D.
Natchaug Hospital	Willimantic	Olga Little, M.D.
Silver Hill Foundation	New Canaan	Robert L. Stubblefield, M.D.
Yale Psychiatric Institute	New Haven	Charles W. Gardner, Jr., M.D.

(Directors—Psychiatric Services in General Hospitals)

<i>Hospital</i>	<i>Town</i>	<i>Director</i>
Bridgeport Hospital	Bridgeport	Teunis van der Veen, M.D.
Bristol Hospital	Bristol	Kenneth F. Bean, M.D.
Charlotte Hungerford Hospital	Torrington	Gerald F. Burke, M.D.
Danbury Hospital	Danbury	Bernard V. Strauss, M.D.
Day Kimball Hospital	Putnam	Ronald Wintrob, M.D.
Greenwich Hospital Assoc.	Greenwich	William H. Hampton, M.D.
Griffin Hospital	Derby	Karl Liebman, M.D.
Hartford Hospital	Hartford	Donald Brown, M.D.
Lawrence and Memorial Hospitals	New London	Vacancy
Manchester Memorial Hospital	Manchester	W. Duard Bok, M.D.
Meriden-Wallingford Hospital	Meriden	Thomas M. Kennedy, M.D.
Middlesex Memorial Hospital	Middletown	Peter E. Spalding, M.D.
Mt. Sinai Hospital	Hartford	Vacancy
New Britain General Hospital	New Britain	David M. Dressler, M.D.
Newington Children's Hospital	Newington	Eugene L. Ehrlich, M.D.
Norwalk Hospital	Norwalk	Richard M. Sallick, M.D.
Park City Hospital	Bridgeport	Vacancy
St. Francis Hospital	Hartford	Austin McCawley, M.D.
St. Mary's Hospital	Waterbury	Peter H. R. Hawkes, M.D.
Hospital of St. Raphael	New Haven	Gerald Flamm, M.D.
St. Vincent's Hospital	Bridgeport	Jacob Meshken, M.D.
Sharon Hospital	Sharon	Charles S. Mirabile, M.D.
Stamford Hospital	Stamford	Leonard Gold, M.D.
UConn-Dempsey Hospital	Hartford	Benjamin Wiesel, M.D.
Waterbury Hospital	Waterbury	Irwin Greenberg, M.D.
Windham Community Memorial Hospital	Willimantic	Olga Little, M.D.
World War II Veterans' Memorial Hospital	Meriden	Fred Kramer, M.D.
Yale-New Haven Hospital	New Haven	Malcolm B. Bowers, M.D.

## RESIDENTIAL TREATMENT PROGRAMS FOR CHILDREN

(Homes for Children)

**CROMWELL.** *Children's Home.*—Office: Hicksville Rd., Box 118, 06416. *Pres.*, Ralph L. Sager, 240 Talcott Notch Rd., Farmington; *Vice Pres.*, Warren Wise, 37 West Colonial Rd., Wilbraham, Mass.; *Secy.*, Owen Jacobsen, 1847 Asylum Ave., West Hartford; *Treas.*, Dean Lundgren, 59 Westminister Dr., West Hartford; *Exec. Dir.*, R. William Aust, Hicksville Rd., Cromwell.

**HAMDEN.** *Children's Center.*—Office: 1400 Whitney Ave., Hamden 06517. *Pres.*, Mrs. Robert Adnopoz; *Secy.*, Mrs. Charles Cheney; *Treas.*, Mrs. Lewis Downing; *Exec. Dir.*, Harold Novick, A.C.S.W.

**NEW BRITAIN.** *Klingberg Child and Family Center, Inc.*—Office: 370 Linwood St., New Britain 06052. *Pres.*, Dr. Haddon E. Klingberg, Jr.; *Secy.*, Ms. Marlys Berg; *Exec. Dir.*, Donald C. Scott.

**NEW HAVEN.** *Highland Heights* (Corporate Title, St. Francis Home for Children)—Office: 651 Prospect St., New Haven 06511. *Pres. Exec. Board*, Most Rev. John F. Whealon; *Adm.*, Sister Helen M. Gormally.

**WATERFORD.** *Waterford Country School.*—Office: 78 Hunt's Brook Rd., Quaker Hill 06375. *Chm.*, Charles E. Capo; *Ist Vice Chm.*, Bruce T. Saunders; *Secy.-Treas.*, Emily Schacht; *Exec. Dir.*, Herbert T. Schacht.

## THE PRESS OF CONNECTICUT

The Associated Press, Conn. Control Bureau, 196 Trumbull St., Hartford 06103, Ambrose B. Dudley, Chief of Bureau; New Haven Office, 367 Orange St., P.O. Box 601, New Haven 06503, Daniel W. Hall, Correspondent. **United Press International**, 770 Asylum Ave., Hartford 06105, James V. Healion, State News Manager and Bureau Manager.

## DAILY NEWSPAPERS

Except Sunday

<i>Town or City</i>	<i>Publisher, P.O. Address, Tel. No.</i>	<i>Name of Newspaper</i>	<i>Editor or Managing Editor</i>
Ansonia	Eugene R. Miller 241 Main St. Tel. 734-2546	The Evening Sentinel*	Richard Edinger
Bridgeport	Post Publishing Co. 410 State St. Tel. 333-0161	Bridgeport Post* Bridgeport Telegram† Bristol Press*	Leonard E. Gilbert Ransom R. Micks Louis F. Bachman
Bristol	E. Bartlett Barnes 99 Main St. Tel. 584-0501	The News-Times*	Robert Bailyn
Danbury	Richard A. Myers P.O. Box 411. Tel. 744-5100	The Connecticut Law Tribune	W. T. S. Butler
Farmington	H. Reese Butler, II P.O. Box 446. Tel. 522-7573	Greenwich Time*	Charles A. Pirro, Jr.
Greenwich	Kingsley Gillespie 20 East Elm St. Tel. 869-8300	The News*	Gregory A. LaFreniere, M.E.
Groton	The Groton News, Inc. 1287-9 Gold Star Hwy. P.O. Box 1126. Tel. 446-1560, 889-5550	The Hartford Courant†	Charles L. Towne
Hartford	Edmund W. Downes, Pres. 285 Broad St. Tel. 249-6411	The Hartford Times*	Charles A. Betts
Hartford	Lionel S. Jackson 10 Prospect St. Tel. 249-8211	Journal Inquirer*	Christopher Powell, M.E.
Manchester	Elizabeth S. Ellis 306 Progress Dr. Tel. 646-0500	Manchester Evening Herald*	Harold E. Turkington
Manchester	Raymond F. Robinson 16 Brainard Pl., Herald Sq. P.O. Box 591. Tel. 643-2711	Connecticut Daily Campus†	Mark A. Dupuis, M.E.
Manchester	Connecticut Daily Campus UConn, Box U-8, Storrs. Tel. 429-9384	The Journal* The Morning Record† The Middletown Press*	James E. Petersen Warren F. Gardner Russell G. D'Oench, Jr.
Mansfield	Carter H. White 11 Crown St. Tel. 235-1661		
Meriden	Woodbridge A. D'Oench 472 Main St. Tel. 347-3331		
Middletown			
06457			

†MORNING

\*EVENING

## DAILY NEWSPAPERS

<i>Town or City</i>	<i>Publisher, P.O. Address, Tel. No.</i>	<i>Name of Newspaper</i>	<i>Editor or Managing Editor</i>
Milford	Richard J. Hartford 117 Broad St. Tel. 874-1691	Milford Citizen*	Richard J. Hartford
Naugatuck	Frederick E. Hennick 195 Water St. Tel. 729-2228	Naugatuck Daily News*	C. Russell Sumpf
New Britain	Mrs. Judith W. Brown 1 Herald Sq. Tel. 225-4601	New Britain Herald*	Richard Conway, M.E.
New Haven	Lionel S. Jackson 367 Orange St. Tel. 562-3131	The Journal-Courier	Robert J. Leeney
	367 Orange St. Tel. 562-1121	The New Haven Register*	Robert J. Leeney
New London	Yale Daily News Publishing Co., Inc. 241-A Yale Sta. Tel. 436-0825	Yale Daily Newst	David B. Zweig
	Deane C. Avery and E. Wesley Hammond 47-53 Eugene O'Neill Dr. Tel. 443-2882	The Day*	John J. Foley, M.E.
Norwalk	Walter E. Whitton 346 Main Ave. Tel. 866-2511	The Hour*	William A. Walden
Norwich	Harrison C. Noyes, Jr., Donald L. Oat 66 Franklin St. Tel. 887-9211	Norwich Bulletin†	John C. Peterson, M.E.
Stamford	Kingsley Gillespie 258 Atlantic St. Tel. 327-1600	Stamford Advocate*	Roland Blais, M.E.
Torrington	Philip P. Savory 190 Water St. Tel. 489-3121	The Register*	Lawrence K. Miller
Waterbury	W. J. Pape, II 389 Meadow St. P. O. Box 2090. Tel. 754-0141	Waterbury American*	Eugene L. Martin, Exec. E.
Williamantic	Mrs. Lucy Bartlett Crosbie Chromicle Rd. Tel. 423-8466	Waterbury Republican†	David P. Johnston, M.E.
Winsted	John W. Nash Box 499, Tel. 379-3333	The Chronicle*	Lance Johnson, Exec. E.
Winsted		Winsted Evening Citizen*	Robert J. McCarthy

\*EVENING

†MORNING

## SUNDAY NEWSPAPERS

<i>Town or City</i>	<i>Publisher, P.O. Address, Tel. No.</i>	<i>Name of Newspaper</i>	<i>Editor or Managing Editor</i>
Bridgeport	Post Publishing Co. 410 State St. Tel. 333-0161	Bridgeport Sunday Post	Patrick A. Pallotto
Danbury	Richard A. Myers P. O. Box 411, Tel. 744-5100	The Sunday News-Times	William Lauf
Hartford	Edmund W. Downes, Pres. 285 Broad St. Tel. 249-6411	The Hartford Courant	Charles L. Towne

## SUNDAY NEWSPAPERS

<i>Town or City</i>	<i>Publisher, P.O. Address, Tel. No.</i>	<i>Name of Newspaper</i>	<i>Editor or Managing Editor</i>
Hartford	Lionel S. Jackson 10 Prospect St. Tel. 249-8211	The Hartford Times	Charles A. Betts
Milford	Richard J. Hartford 117 Broad St. Tel. 874-1691	Sunday Milford Citizen	Richard J. Hartford
New Haven	Lionel S. Jackson 367 Orange St. Tel. 562-1121	The New Haven Register	Robert J. Leeney
Norwich	Harrison C. Noyes, Jr., Donald L. Oat 66 Franklin St. Tel. 887-9211	Norwich Bulletin	John C. Peterson, M.E.
Stratford	Robert Isaacs P.O. Box 55. Tel. 375-3007	The Stratford Home News	Sandra Isaacs
Waterbury	W. J. Pape, II 389 Meadow St. P.O. Box 2090. Tel. 754-0141	The Sunday Republican	{ Eugene L. Martin, Exec. E. Joseph D. O'Donovan, M.E.

## WEEKLY NEWSPAPERS

<i>Town or City</i>	<i>Publisher, P.O. Address, Tel. No.</i>	<i>Name of Newspaper</i>	<i>Editor or Managing Editor</i>	<i>News Deadline</i>
Bethel	Robert Barraclough 14 P.T. Barnum Sq. Tel. 743-5517	The Bethel Home News	Jean E. Buck	Monday, 5 P.M.
Branford	Shore Line Times Co., Inc. P.O. Box 429. Tel. 488-2535	The Branford Review	Lois Flesche	Tuesday, 5 P.M.
Brookfield	Housatonic Valley Publishing Co., Inc. P.O. Box 2. Tel. 775-2533	Brookfield Journal	Ann Spencer Menousek	Wednesday, 5 P.M.
Canaan	Cesare J. DelVaglio, Jr. P.O. Box 428, Litchfield. Tel. 567-8789	The Western	Denise Fracasso	Monday, noon
Cheshire	August L. Loeb P.O. Box 247. Tel. 272-5316	The Cheshire Herald	Neil Hogan	Tuesday, noon
Clinton	Richard Lightfoot Post Office Sq. Tel. 669-5727	Clinton Recorder	Doris H. Cammarata	Tuesday, 4 P.M.
Colchester	Curtiss Johnson Publishing, Inc. 160 Main St., Deep River. Tel. 526-5356	East Hampton-Colchester News-Citizen	Martin Masters, M.E.	Monday, noon
Darien	The Darien Review Corp.—Richard J. Robertson; P.O. Box 1025, Tel. 655-1474	The Darien Review	George E. Stretch	Tuesday, noon
Deep River	Curtiss Johnson Publishing, Inc. 160 Main St., Deep River. Tel. 526-5356	The New Era	Henry E. Josten	Monday, 5 P.M.
East Hampton— East Hartford	(See Colchester) Rolly Charest 54 Connecticut Blvd. Tel. 289-6468	East Hartford Gazette	Rolly Charest	Tuesday, noon
East Hartford	State of Connecticut Commission on Official Legal Publications 78 Meadow St. Tel. 528-9317	Connecticut Law Journal	John J. Sweeney, Jr.	Wednesday, 1 P.M.

## WEEKLY NEWSPAPERS

<i>Town or City</i>	<i>Publisher, P.O. Address, Tel. No.</i>	<i>Name of Newspaper</i>	<i>Editor or Managing Editor</i>	<i>News Deadline</i>
East Lyme	Henry E. Josten, John C. Colbert P. O. Drawer Z, Niantic, Tel. 739-7504	The News	Henry E. Josten	Thursday, noon
Enfield	Richard J. Hartford 71 Church St. Tel. 745-3348	The Enfield Press	Dexter S. Burnham, M.E.	Wednesday, noon
Enfield	Dexter S. Burnham 71 Church St. Tel. 745-3348	The Northern Connecticut Bazaar	Dexter S. Burnham	Thursday, 5 P.M.
Fairfield	B. V. Brooks 8 John St., Southport. Tel. 255-4561	The Fairfield Citizen	Mary V. Jones	Monday, 5 P.M.
Glastonbury	Henry Hallas P. O. Box 373. Tel. 633-4691	Glastonbury Citizen	James Hallas	Tuesday, 4 P.M.
Greenwich (Byram)	David E. Moore P. O. Box 1309, Byram. Tel. 661-7909, 661-2727	Connecticut Business Journal	David E. Moore	Friday, 9 A.M.
Greenwich	Village Gazette, Inc. 210 Sound Beach Ave., Old Greenwich. Tel. 637-1774	The Village Gazette	Wakeman Hartley	Tuesday, noon
Guilford	Shore Line Times Company, Inc. Tel. 453-2711	Shore Line Times	H. Philip Dudley	Tuesday, 4 P.M.
Hamden	Francis J. O'Connor 2839 Dixwell Ave. Tel. 288-1661	Hamden Chronicle	Francis J. O'Connor	Tuesday, 5 P.M.
Hartford	Most Rev. John F. Whealon 785 Asylum Ave. Tel. 527-1175	The Catholic Transcript	Msgr. John S. Kennedy	Monday, 4:30 P.M.
Hartford	Shirley W. Bunis, Berthold Gaster P. O. Box 1107. Tel. 233-2148	The Connecticut Jewish Ledger	Rabbi Abraham J. Feldman, D.D.	Monday, 5 P.M.
Hartford	New Mass. Media, Inc. 217 Farmington Ave. Tel. 728-5251	Hartford Advocate	Dick Polman	Friday, 4 P.M.
Hartford	The Inquirer Publications, Inc. P. O. Box 275. Tel. 522-1462, 728-3203	The Hartford Inquirer	William R. Hales	Friday, noon
Hartford	Trustees of Trinity College Tel. 527-3153, Ext. 252; 246-1829	The Trinity Tripod	Adrienne P. Mally	Saturday, 5 P.M.
Kent	John D. Greene Bluff Rd. Tel. 927-3776	Kent Good Times Dispatch	John D. and Jane M. Greene	Wednesday, 4 P.M.
Killingly	Windham County Publishing Co. 23 Center St., Danielson. Tel. 774-9357	Windham County Transcript	Edward J. McMenemy, M.E.	Tuesday, 2 P.M.
Lakeville— (See Salisbury)	Robert J. Barracough P. O. Box 547. Tel. 567-8766	Litchfield Enquirer	Judith Simoncelli	Wednesday, noon
Litchfield				
06759				



## WEEKLY NEWSPAPERS

<i>Town or City</i>	<i>Publisher, P.O. Address, Tel. No.</i>	<i>Name of Newspaper</i>	<i>Editor or Managing Editor</i>	<i>News Deadline</i>
Middletown 06457	The Wesleyan Argus Box 2200, Tel. 347-9411, Ext. 705; 346-9084	The Wesleyan Argus*	Christopher Mahoney	Sunday, 9 P.M.; Wednesday, 9 P.M.
Mystic 06355	Forrest Sklar, Michael Golay Box 37, Tel. 536-2616	The Compass Comment	Michael Golay	Monday, 5 P.M.
New Canaan 06840	V. Donald Hersam, Jr. P.O. Box 605, 42 Vitti St. Tel. 966-9541	New Canaan Advertiser	Edmund J. Christowski	Wednesday, noon
New Hartford 06057	Foothills Trader Central Ave. Tel. 379-0082	Foothills Trader	Lillian J. Ludlam	Friday, noon
New Haven 06511	Geoffrey Robinson, Edward Matys 248 Park St. Tel. 789-0010	New Haven Advocate	Richard Bell	Friday, 5 P.M.
Newington 06111	Jonathan von Ranson 50 Market Sq. Tel. 666-8477	Newington Town Crier	Jonathan von Ranson	Monday, noon
New Milford 06776	Housatonic Valley Publishing Co., Inc. P.O. Box 539, Tel. 354-2261	New Milford Times	James Stuart	Wednesday, noon
Newtown 06470	The Bee Publishing Co. 5 Church Hill Rd. Tel. 426-3141	{ The Newtown Bee Antiques and the Arts Weekly	R. Scudder Smith R. Scudder Smith	Wednesday, 9 A.M. Tuesday, 11 A.M.
North Haven 06492	Richard Lightfoot P.O. Box 9, 144 So. Main St., Wallingford, Tel. 269-1464	North Haven Post	David Faulkner	Monday, 10 A.M.
Old Greenwich—(See Greenwich)				
Old Lyme 06371	Old Lyme Gazette, Inc. P.O. Box 582, Tel. 434-1631	The Gazette	David Holahan	Tuesday, noon
Orange 06516	The Joyce Publishing Corp. P.O. Box 423, West Haven, Tel. 933-1000	Orange Town Times	Bob Joyce	Thursday, noon
Plainfield 06360	The Bulletin Co. 66 Franklin St., Norwalk, Tel. 887-9211	The Journal Press	Dorothy S. Barber	Tuesday, 10 A.M.
06354	67 Prospect St., Box 577, Moosup. (Editorial Office), Tel. 564-2986			
Putnam 06260	Mrs. Stanley R. Evans 36 So. Main St. Tel. 928-2015	Windham County Observer and Putnam Patriot	Arthur P. Bove	Tuesday, noon
Redding 06829	Karl S. Nash P.O. Box 394, Georgetown, Tel. 544-8823	The Redding Pilot	{ Richard W. Minning Karl S. Nash	Thursday, noon
Ridgefield 06877	Karl S. Nash P.O. Box 397, Tel. 438-6545	The Ridgefield Press	{ E. B. Nash, M.E., Jack Sanders, Karl S. Nash	Thursday, 10 A.M.
Rocky Hill 06067	M. W. Kimball 750 Old Main St. Tel. 563-3796	The Commercial Record	William A. Mallard	Thursday, eight days before
Salisbury 06039	Robert H. Estabrook Lakeville, Tel. 435-2541	The Lakeville Journal	Robert H. Estabrook	Tuesday, 5 P.M.

\*Published semi-weekly.

## WEEKLY NEWSPAPERS

<i>Town or City</i>	<i>Publisher, P.O. Address, Tel. No.</i>	<i>Name of Newspaper</i>	<i>Editor or Managing Editor</i>	<i>News Deadline</i>
Shelton	Kimball and Co., Inc. P.O. Box 33. Tel. 735-6424, 366-3030	Suburban News	J. W. Young	Wednesday, 10 A.M.
Simsbury	Louis E. Ball	Farmington Valley Herald	Louis E. Ball	Tuesday, noon
Southbury	1 Old Mill Lane. Tel. 658-4471	Voices	Jean Evers	Monday, noon
Stafford	John P. Musgat P.O. Box 273. Tel. 263-2116	The Stafford Press	Galen M. LaFrancis	Monday, 5 P.M.
Stafford	Thomas A. Turley	The Stamford Weekly	Harry Rosenbaum	Monday, 5 P.M.
Stamford	Box 26, Stafford Springs. Tel. 684-2306	Mail and Shopper	Robert C. McCloud	Friday, noon
Stratford	Harry Rosenbaum and Sidney Karp 60 Crescent St. Tel. 327-2550	The Stratford Bard	Robert C. McCloud	Friday, noon
Stratford	Robert C. McCloud	Thomasston Express	Ruth Guillet	Tuesday, 5 P.M.
Thomaston	Cesare J. DelVaglio, Jr. 720 Barnum Ave., Cut-off. Tel. 377-3809	The Trumbull Times	{ Lem McCollum, M.E. { William Blando	Wednesday, A.M.
Trumbull	P.O. Box 250. Tel. 283-4355	Tri-Town Reporter	Dennis Gladden	Thursday, 5 P.M.
Vernon	Richard M. Diamond White Plains Rd. Tel. 268-6234	Wallingford Post	David Faulkner	Tuesday, 5 P.M.
Vernon	Nancy Hovland P.O. Box 210. Tel. 872-8515	The Waterbury Inquirer	William R. Hales	Friday, noon
Wallingford	Richard Lightfoot P.O. Box 9, 144 So. Main St. Tel. 269-1464	The Waterbury Inquirer	William R. Hales	Friday, noon
Waterbury	The Inquirer Publications, Inc. P.O. Box 1937. Tel. 574-4477	Town Times, Inc.	William E. Simmons, Sr.	Monday, 5 P.M.
Waterbury	(See East Lyme)	West Hartford News	Richard M. Woodworth	Tuesday, noon
Watertown	William E. Simmons, Sr. P.O. Box 1. Tel. 274-6721	West Haven City News	Colby Driessens	Tuesday, noon
West Hartford	Christopher Larsen 20 Isham Rd. Tel. 236-5884	The Weston Forum	Patricia Heifetz	Monday, noon
West Haven	The Joyce Publishing Corp. P.O. Box 423. Tel. 933-1000	Westport News*	Robert C. Albrook	Tuesday, noon
Weston	Patricia Heifetz P.O. Box 1186. Tel. 227-6398	Fairpress†	Jo Fox Brosious	Thursday, noon
Westport	B. V. Brooks, Jr. 136 Main St. Tel. 226-6311	The Wethersfield Post	Joyce Rossignol	Tuesday, noon
Westport	Jo Fox Brosious 25 Sylvan Rd., S., Box 5001 Tel. 226-1275	The Wilton Bulletin	{ David D. Gearhart { Karl S. Nash	Tuesday, 4 P.M.
Westport	Christopher Larsen 227 Main St. Tel. 529-7771			
Wethersfield	Karl S. Nash P.O. Box 367. Tel. 762-3456			

\*Published semi-weekly. †Regional weekly in Fairfield County.

## WEEKLY NEWSPAPERS

<i>Town or City</i>	<i>Publisher, P. O. Address, Tel. No.</i>	<i>Name of Newspaper</i>	<i>Editor or Managing Editor</i>	<i>News Deadline</i>
Windsor	Evelyn Lee Old Windsor Mall, Tel. 688-9005	The Windsor Journal	Scott Collins	Monday, 5 P.M.
Windsor Locks	Windsor Locks Journal Corp. 20 Old County Rd. Tel. 623-9914	The Windsor Locks Journal	Evelyn Lee	Tuesday, 5 P.M.

## MISCELLANEOUS—MONTHLY NEWSPAPERS AND PERIODICALS

<i>Town or City</i>	<i>Publisher, P. O. Address, Tel. No.</i>	<i>Name of Newspaper or Periodical</i>	<i>Editor</i>
Darien	The Conn. League of Historical Societies, Inc. Box 906, Tel. 655-9379	The League Bulletin <sup>1</sup>	Mrs. Anne Wilde
Easton	State YGOP P. O. Box 142, Tel. 372-6201	The Nutmeg	Janice J. Greiser, Kenneth Lehmann
Fairfield	Walter A. Forbes 831 Black Rock Tpke. Tel. 576-1205	Connecticut Magazine	Prudence Brown
Glastonbury	Communiconn Publications, Inc. The Market Place, Glen Lothen. Tel. 633-8396	Connecticut Architects <sup>3</sup>	H. Evan Snyder
Greenwich	Macmillan Professional Magazines, Inc. One Fawcett Place, Tel. 869-8585	Teacher Magazine <sup>2</sup>	Joan Baranski
Greenwich	Jo Chapman 34 East Putnam Ave. Tel. 869-2702	The Greenwich Mail	Jo Chapman
Hamden	Connecticut Motor Club 2276 Whitney Ave. Tel. 288-7441	Connecticut Motorist	John J. Casey
Hartford	Connecticut Education Association 21 Oak St. Tel. 525-5641	CEA Advisors <sup>5</sup>	Harvey H. Olson
Hartford	Greater Hartford Publishing Corp. 179 Allyn St. Tel. 525-5621	The Greater Hartford <sup>5</sup>	Lynne C. Cubberly
Hartford	Connecticut Bar Association 15 Lewis St. Tel. 249-9141	The Connecticut Bar Journal <sup>1</sup> The Connecticut Lawyers <sup>5</sup>	Richard W. Tomeo Daniel Hovey
Hartford	Conn. Business and Industry Assoc., Inc. 60 Washington St. Tel. 549-6060	CBI Magazine	Marshall E. Molloy
Hartford	Connecticut State Employees Association 760 Capitol Ave. Tel. 525-6614, Toll free 1-800-842-9444	Government News <sup>4</sup>	Christopher Cosgrove
Hartford	Max Corvo 790 Ridge Rd. Tel. 346-8183	The Middletown Bulletin	William J. Corvo
New Haven	American Journal of Science Box 2161, Yale Sta. Tel. 432-4658	American Journal of Science <sup>5</sup>	John Rodgers, John H. Ostrom, Philip M. Orville

### MISCELLANEOUS—MONTHLY NEWSPAPERS AND PERIODICALS

<i>Town or City</i>	<i>Publisher, P.O. Address, Tel. No.</i>	<i>Name of Newspaper or Periodical</i>	<i>Editor</i>
New Haven 06511	Sigma Xi, The Scientific Research Society of North America, Inc. 345 Whitney Ave. Tel. 624-2566	American Scientist <sup>3</sup>	Jane V. Olson
New Haven 06507	Knights of Columbus, Supreme Council P.O. Drawer 1670. Tel. 772-2130	Columbia	Elmer Von Feldt
New Haven 06511	Connecticut State Medical Society 160 St. Roman St. Tel. 865-0587	Connecticut Medicine	J. Alfred Fabro, M.D.
New Haven 06509	Yale Alumni Publications, Inc. P.O. Box 1905. Tel. 432-4870	Yale Alumni Magazine <sup>2</sup>	William Zinsser
New Haven 06520	The Yale Law Journal, Inc. 401-A Yale Sta. Tel. 436-8245	Yale Law Journal <sup>6</sup>	John Spiegel
New Haven 06520	The Yale LIT	The Yale LIT <sup>3</sup>	David Pollens
New Haven 06520	Yale University 1902-A Yale Sta. Tel. 436-8307, 436-0265	The Yale Review <sup>1</sup>	John E. Palmer
New Haven 06520	Yale Scientific Publications, Inc. 244-A Yale Sta.	Yale Scientific Magazine <sup>3</sup>	
West Hartford 06119	Automobile Club of Hartford 815 Farmington Ave. Tel. 236-2511	Hartford Automobiler	Michael Klein
West Hartford 06117	UConn School of Law Students 1800 Asylum Ave. Tel. 232-7593	Connecticut Law Review <sup>1</sup>	Richard L. Doernberg
West Hartford 06110	Conn. State Federation of Teachers 630 Oakwood Ave. Tel. 278-5093	Union Teacher	Irving Leskowitz
<hr/>			
Published quarterly; 29 times per year; 8bi-monthly; 4tri-weekly; 910 times per year; 68 times per year.			
<i>Conn. Paper Represented</i>	<i>Name of Correspondent</i>	<i>Office Address</i>	
Ansonia Evening Sentinel	Richard J. Maloy	1135 National Press Bldg., Washington, D.C. 20045	
Danbury News-Times	Donald R. Larrabee and Staffs	1237 National Press Bldg., Washington, D.C. 20045	
The Hartford Courant	Robert Waters	1037 National Press Bldg., Washington, D.C. 20045	
The Hartford Times	Connecticut News Service Leland Schwartz Howard Abramson Sam Smith	107 Second St. N.E., Washington, D.C. 20002	
The New Haven Register			
The New Haven Journal-Courier	Carey Cronan		
Waterbury American			
Waterbury Republican			
Bridgeport Post and Telegram			
Greenwich Time			
Stamford Advocate			

1205 National Press Bldg.,  
Washington, D.C. 20045

**CONNECTICUT CIRCUIT OF THE ASSOCIATED PRESS**—*Pres.*, Forrest C. Palmer, *News-Times*, Danbury; *Vice Pres.*, Richard Conway, *New Britain Herald*, New Britain; *Secy.*, Ambrose B. Dudley, *Associated Press*, 196 Trumbull St., Hartford 06103; *Treas.*, Irving Kravsov, *The Hartford Courant*, Hartford.

**CONNECTICUT COUNCIL ON FREEDOM OF INFORMATION**—*Chm.*, Dan Kops, *WAVZ*, New Haven; *Vice Chm.*, Eugene Martin, *Waterbury Republican-American*; *Secy.-Treas.*, Bice Clemow, *West Hartford News*, West Hartford 06107.

**CONNECTICUT DAILY NEWSPAPERS ASSOCIATION**—*Pres.*, Edmund W. Downes, *The Hartford Courant*; *1st Vice Pres.*, Frederick E. Hennick, *Naugatuck Daily News*; *2nd Vice Pres.*, Deane C. Avery, *New London Day*; *Secy.-Treas.*, Lindsley Wellman, *New Britain Herald*, New Britain 06050.

**CONNECTICUT EDITORIAL ASSOCIATION** (Organized January 16, 1888)  
Exec. Office: The Lakeville Journal, Pocket Knife Sq., Lakeville 06039. *Pres.*, Robert H. Estabrook, *The Lakeville Journal*; *Vice Pres. for Dailies*, Mrs. Lucy B. Crosbie, *Willimantic Chronicle*; *Vice Pres. for Weeklies*, Richard M. Woodworth, *West Hartford News*; *Secy.-Treas.*, Richard B. Lightfoot, *Shore Line Times*.

**THE LAUREL CLUB** (Organized 1909)—To foster cooperation among legislative newspapermen; to promote better government by accurate and fearless reporting; to puncture the overinflated egos of legislators—Club Constitution.

*Pres.*, Gregory Chilson, *Waterbury Republican and American*; *Vice Pres.*, Irene Driscoll, *The Hartford Courant*; *Secy.*, Arthur Mattson, *Norwich Bulletin*; *Treas.*, James Mutrie, Jr., *New Haven Register and Journal-Courier*; *Asst. Treas.*, Stephen Winters, *Bridgeport Post and Telegram*.

**UNITED PRESS INTERNATIONAL NEWSPAPERS ASSOC. OF CONNECTICUT**—*Pres.*, Richard Hartford, *Milford Citizen*, Milford; *Vice Pres.*, Irving Kravsov, *The Hartford Courant*, Hartford; *Secy.-Treas.*, John P. Reilly, *The Hour*, Norwalk; *Board of Directors*, Ray Robinson, *Manchester Herald*, Manchester; Christopher Powell, *Journal Inquirer*, Manchester; Russell G. D'Oench Jr., *The Middletown Press*, Middletown; Richard Conway, *New Britain Herald*, New Britain; Mrs. Lucy B. Crosbie, *The Chronicle*, Willimantic; Eugene L. Martin, *Waterbury Republican-American*, Waterbury; Frederick E. Hennick, *Naugatuck News*, Naugatuck; Alvin Sizer, *The New Haven Register*, New Haven; William Pike, *The Hartford Times*, Hartford.

Connecticut Radio Network, (Connecticut Public Information Network) P.O. Box 3086, New Haven 06515. Directors, Barry Berman, Kevin J. Buckley; Capitol Bureau Chief, Steve Kotchko. Tel., 562-9400.		AM RADIO STATIONS IN CONNECTICUT			
Location	Call Letters	Licensee, P.O. Address, Tel. No.	Manager	Frequency	Power
Ansonia	WADS	The Valley Broadcasting Co. 366 Main St. Tel. 735-4606	Brad Harris	690	500W
Bridgeport	WICC	Connecticut-Broadcasting Co., Inc. 177 State St., Bridgeport, Tel. 366-9383	Ray Colonari	600 1,000W Day 1,450	500W Night 1,000W
Bridgeport	WNAB	WNAB, Inc. 474 East Washington Ave. Tel. 333-5551	Thomas J. Kennedy, II	1440	500W
Bristol	WBIS	Radio House, Inc. 1021 Farmington Ave. Tel. 583-9265	Robert H. Baker, Pres.	940	1,000W
Brookfield	WINE	Housatonic Valley Broadcasting Co., Inc. Rte. 7, Mailing address, Box 95, Danbury 06810, Tel. 775-1212	Chris Cage Caggiano	800	1,000W
Danbury	WLAD	The Berkshire Broadcasting Corp. 198 Main St. Tel. 744-4800	Patrick H. Crafton	910	5,000W
Farmington	WRCQ	The Central Conn. Broadcasting Co. Radio Park. Tel. 677-8521	Aldo DeDominicis, Pres.-Treas.	1490 1,000W Day 980	250W Night 1,000W
Greenwich	WGCH	Greenwich Broadcasting Co. 1490 Dayton Ave. Tel. 869-1490	George C. Stevens, Pres.-Gen. Mgr.	1220	1,000W
Groton	WSUB	Southeastern Conn. Broadcasting Co. 1064 Poquonock Rd. Tel. 446-1980	William Crawford, Pres.	1290	500W
Hamden	WCDQ	The Southern New England Broadcasting Corp. 473 Denslow Hill Rd. Tel. 288-3561	H. Theodore Quale	1360	5,000W
Hartford	WCCC	Greater Hartford Communications Corp. 11 Asylum St. Tel. 549-3456	Sy Dresner	1410	5,000W
Hartford	WDRC-AM	Buckley Broadcasting Corp. of Conn. 750 Main St. Tel. 278-1115	Richard S. Korsen, Exec. Vice Pres.	1080	50,000W
Hartford	WPOP	WPOP, Greater Conn. Broadcasting, Inc. 593 Cedar St., Newington. Tel. 278-2775, 666-1411	Albert B. Pellegrino	1230 1,000W Day 1470	250W Night 1,000W
Hartford	WTIC	The Ten Eighty Corporation 1 Financial Plaza. Tel. 522-1080	Leonard J. Patricelli, Pres.	1150	1,000W
Manchester	WINF	National Media Corp. 257 East Center St. Tel. 646-1230	Jeff Jacobs, Gen. Mgr.	1500	5,000W
Meriden	WMMW	WMMW, Inc. 1 Church St. Tel. 235-5747	John L. Ellinger, Vice Pres.-Gen. Mgr.	1500	5,000W
Meriden	WCNX	The Middlesex Broadcasting Co. River Rd. Tel. 347-2565	Richard J. O'Brien and William J. O'Brien, Jr., Managing Dir.	1500	5,000W
Middletown	WFIF	The Colonial Broadcasting Co., Inc. 1201 Boston Post Rd. Tel. 878-5915	Vincent Roberts, Gen. Mgr.		

# AM RADIO STATIONS IN CONNECTICUT

Location	Call Letters	Licensee, P. O. Address, Tel. No.	Manager	Frequency	Power
Naugatuck 06770	WOWW	Sound Communications Corp. Malliane Lane. Tel. 729-2291	Albert L. Auclair, Vice Pres.	1380	5,000W
New Britain 06111	WRYM	Hartford County Broadcasting Corp. 1056 Willard Ave., Newington. Tel. 666-5646	Ralph H. Klein	840	1,000W
New Haven 06510	WAVZ	Korps-Monahan Communications, Inc. 152 Temple St. Tel. 777-4761	Richard Monahan	1300	1,000W
New Haven 06501	WELI	Covenant Broadcasting Corp. P. O. Box 85, Tel. 281-9600	Frank N. Moore	960	5,000W
New Haven 06510	WNHC	Westerly Broadcasting Co. 131 College St. Tel. 776-1340	Carl Grande	1340	1,000W
New London 06385	WNLC	The Thames Broadcasting Corp. 90 Foster Rd., Waterford. Tel. 442-5328 (P. O. Box 1031, New London 06320)	Paul R. Morey	1510 10,000W Day	5,000W Night
Norwalk 06850	WNLK	Hanson Communications, Inc. 64 Wall St. Tel. 838-5566	Michael Hanson, Gen. Mgr.	1350 1,000W Day	500W Night 5,000W
Norwich 06360	WICH	WICH, Inc. Cuprak Road. Tel. 887-1613	Richard P. Reed	1420	500W
Old Saybrook 06475	WLIS	Radio Connecticut, Inc. P. O. Drawer W, Springbrook Rd., Old Saybrook. Tel. 388-3546	John M. Powers		
Putnam 06260	WINY	The Nutmeg Broadcasting Co. 237 Kennedy Dr. Tel. 928-2721	Michael J. Gerardi	1350	1,000W Day
Southington 06489	WNTY	The Nutmeg Broadcasting Co., Southington Div. Old Turnpike Rd. Tel. 628-0311	Craig Carragan, Jr.	990	500W
Stamford 06901	WSTC	The Western Conn. Broadcasting Co. 117 Prospect St. Tel. 327-1400	Robert J. McCullough, Gen. Mgr. Edmund Waller, Pres.	1400 1,000W Day 610	250W Night 1,000W
Torrington 06790	WSNG	The Torrington Broadcasting Co., Inc. 365 Prospect St. Tel. 489-4181	Frederick J. Erwin, Gen. Mgr.	1320 5,000W Day	1,000W Night 5,000W
Waterbury 06706	WATR	WATR, Inc. 79 Baldwin Ave. Tel. 755-1121	Marshall A. Pite	1590	1,000W
Waterbury 06704	WQQW	Waterbury Radio, Inc. 499 Boyden St. Tel. 753-2121	Peter M. Marcus	1240	1,000W
Waterbury 06762	WWCO	Winnipeg Corp. Commerce Campus, Straits Tpke., Middlebury. Tel. 758-2468	Marcy Blumberg	1550	1,000W
West Hartford 06110	WEXT	WEXT, Inc. 630 Oakwood Ave. Tel. 527-1878	Gary J. Flamm	1260	1,000W
Westport 06880	WMMM	Westport Broadcasting Co. 163 Main St. Tel. 227-5133	David Evan	1400	1,000W
Willimantic 06226	WILI	Nutmeg Broadcasting Co. Broadcasting House, 948 Main St. Tel. 423-1621	Kenneth Dawson	1480	500W
Windsor 06095	WKND	KND, Corp. 544 Windsor Ave. Tel. 688-6221			

## FM RADIO STATIONS IN CONNECTICUT

Location	Call Letters	Licensee, P.O. Address, Tel. No.	Manager	Frequency (MHz)	Power
Bridgeport 06604	WEZN	Robert L. Williams Broadcasting Co., 10 Middle St., Park City Plaza, Tel. 366-9321	Richard Ferguson, Vice Pres.-Gen. Mgr.	99.9	25,000W
Bridgeport 06602	WPKN	University of Bridgeport 244 University Ave. Tel. 576-4895	Jeffrey N. Tellis	89.5	2,400W
Brookfield- Danbury	WINE-FM	Housatonic Valley Broadcasting Co., Inc. Rte. 7, Mailing address, Box 95, Danbury 06810, Tel. 775-1212	Chris Cage Caggiano	95.1	29,000W
Danbury 06810	WLAD-FM	The Berkshire Broadcasting Corp. 198 Main St. Tel. 744-4800	Patrick H. Crafton	98.3	2,500W
Danbury 06810	WXCI-FM	Western Conn. State College cor. Roberts & Seventh Ave. Tel. 744-5402	Peter Faass	91.7	1,200W
Fairfield 06604	WSHU-FM	Sacred Heart University, Inc. 5229 Park Ave., Bridgeport, Tel. 374-6191	Don Coonley	91.1	1,000W
Fairfield 06430	WVOF	Fairfield University Box R, Tel. 259-8020	Phil Forker	88.5	10W
Farmington 06032	WRCH-FM	The Central Conn. Broadcasting Co. Radio Park, Tel. 677-8521	Aldo DeDominicis, Pres.-Treas.	100.5	50,000W
Groton 06340	WSUB-FM	Southeastern Conn. Broadcasting Co. 1064 Poquonock Rd. Tel. 446-1980	William Crawford	105.5	3,000W
Hamden 06473	WKCI-FM	Kops-Monahan Communications, Inc. 59 Quinnipiac Ave., North Haven, (P.O. Box 4313, Hamden 06514) Tel. 787-5807	Stanley Puzicki, Vice Pres.-Gen. Mgr.	101.3	12,500W
Hamden 06518	WQAQ	Quinnipiac College 555 New Rd. Tel. 281-0011	Steven Ritchie	88.3	10W
Hartford 06103	WCCC-FM	Greater Hartford Communications Corp. 11 Asylum St. Tel. 549-3456	Sy Dresner	106.9	50,000W
Hartford 06103	WDRG-FM	Buckley Broadcasting Corp. of Conn. 750 Main St. Tel. 278-1115	Richard S. Korsen, Exec. Vice Pres.	102.9	17,500W
Hartford 06106	WHCN-FM	WHCN, Inc. 60 Washington St. Tel. 247-9426	Anthony J. Gazzana	105.9	50,000W
Hartford 06114	WKSS	Communico, Inc. 2 Wethersfield Ave. Tel. 243-9577	Perry S. Ury	96	50,000W
Hartford 06103	WLVB	WLVB, Inc. 750 Main St., Hartford, Tel. 549-1175	V.P.-Gen. Mgr.	93.7	50,000W
Hartford 06106	WRTC-FM	The Trustees of Trinity College Summit St. Tel. 527-0447	Jose Grimalt, Pres.	89.3	350W
Hartford 06103	WTIC-FM	The Ten Eighty Corporation 1 Financial Plaza, Tel. 522-1080	Leonard J. Patricelli, Pres.	96.5	15,000W
Mansfield (Storrs) 06268	WHUS	University of Connecticut North Eagleville Rd., Storrs, Tel. 429-3100	Robert N. Markle	91.7	3,160W



## FM RADIO STATIONS IN CONNECTICUT

Location	Call Letters	Licenses, P.O. Address, Tel. No.	Manager	Frequency (MHz)	Power
Middletown 06457	WESU-FM	Wesleyan Broadcast Assoc., Inc. Clark Hall, Church St., Box 2300 Wesleyan Sta. Tel. 346-7791	Peter Lipton, Pres.	88.1	1,850W
Middletown 06457	WIHS	Conn. Radio Fellowship, Inc. 438 Main St. Tel. 346-3846	Alfred C. Thyberg, Pres.	104.9	2,910W
New Britain 06053	WFCS	The Trustees of Central Conn. State College 1615 Stanley St. Tel. 223-6767	David W. Smith	90.1	10W
New Haven 06510	WPLR	Metro Conn. Media Corp. 1294 Chapel St. Tel. 777-6617	Robert G. Herpe, Pres.-Gen. Mgr.	99.1	10,000W
New Haven 06520	WYBC-FM	The Yale Broadcasting Co., Inc. Box WYBC, Yale Sta. Tel. 865-3451, 43—Music	Edward O'Connell, Gen. Mgr.	94.3	1,200W
New London 06385	WTYD-FM	The Thames Broadcasting Corp. 90 Foster Rd., Waterford. Tel. 443-8811 (P.O. Box 1031, New London 06320)	Paul R. Morey	100.9	3,000W
Norwalk 06850	WNLK-FM	Hanson Communications, Inc. 64 Wall St. Tel. 838-5566	Michael Hanson, Gen. Mgr.	95.9	3,000W
Norwich 06360	WCTY	WICH, Inc. Cuprak Rd. Tel. 887-1613	Richard P. Reed	97.7	3,000W
Stamford 06901	WYRS-FM	The Western Conn. Broadcasting Co. 117 Prospect St. Tel. 327-1400	Robert J. McCullough, Gen. Mgr.	96.7	3,000W
Waterbury 06720	W-104	January Enterprises P.O. Box 2719. Tel. 758-4459	Robert Ardrey	104.1	20,000W
Waterbury 06706	WWYZ	WNAB, Inc. 79 Baldwin Ave. Tel. 755-3111	Frederick J. Erwin, Gen. Mgr.	92.5	50,000W
West Hartford 06117	WWUH-FM	Board of Regents, Univ. of Hartford, 200 Bloomfield Ave., West Hartford. Tel. 243-4703	Mel Yates	91.3	1,000W
Westport 06880	WDJF	Westport Broadcasting Co. 163 Main St. Tel. 227-5133	Gary J. Flamm	108	50,000W
Willimantic 06226	WXLS-FM	XLS Broadcasting Corp. 1491 Main St. Tel. 456-2251	William Braman	98.3	3,000W

## TELEVISION STATIONS IN CONNECTICUT

Location	Call Letters	Licenses, P.O. Address, Tel. No.	Manager	Channel Number
Bridgeport 06106	WEDW	Connecticut Educational Telecommunications Corp. 24 Summit St., Hartford. Tel. 278-5310	Paul K. Taft, Pres.	49
Hartford 06106	WEDH	Connecticut Educational Telecommunications Corp. 24 Summit St. Tel. 278-5310	Paul K. Taft, Pres.	24

Location	Call Letters	Licensee, P.O. Address, Tel. No.	Manager	Channel Number
Hartford 06105	WHCT-TV	Division of Faith Center, Inc. 555 Asylum St., Tel. 525-2611	Kevin B. Steacy	18
Hartford 06115	WFSB-TV	Post-Newsweek Stations, Connecticut, Inc. 3 Constitution Plaza, Tel. 525-0801	Daniel E. Gold, Sr. Vice Pres.- Gen. Mgr.	3
New Britain 06110	WHNB-TV	Connecticut Television, Inc. 1422 New Britain Ave., West Hartford. Tel. 521-3030	Robert W. Bray	30
New Haven 06510	WTNH-TV	Capital Cities Communications, Inc. 135 College St., Tel. 777-3611	Peter K. Orne	8
New Haven 06106	WEDY	Connecticut Educational Telecommunications Corp., 24 Summit St., Hartford, Tel. 278-5310	Paul K. Taft, Pres.	65
Norwich 06106	WEDN	Connecticut Educational Telecommunications Corp., 24 Summit St., Hartford, Tel. 278-5310	Paul K. Taft, Pres.	53
Waterbury 06706	WATR-TV	Thomas Television, Inc. 79 Baldwin Ave., Tel. 755-1121	B. Preston Gilmore, Exec. Vice Pres.- Robert S. Holczer, Mgr.	20

### TRANSLATOR TELEVISION STATIONS

Location	Call Letters	Licensee, P.O. Address, Tel. No.	Manager	Channel Number
New Haven 06106	W71AG	Connecticut Educational Telecommunications Corp., 24 Summit St., Hartford, Tel. 278-5310	Paul K. Taft, Pres.	Translator 71
Torrington 06790	W79A1	Connecticut Television, Inc. New Harwinton Rd.	Robert W. Bray	Translator 79
Waterbury 06106	W61AC	Connecticut Educational Telecommunications Corp., 24 Summit St., Hartford, Tel. 278-5310	Paul K. Taft, Pres.	Translator 61
West Haven 06516	W59AA	Connecticut Television, Inc. Burwell Hill.	Robert W. Bray	Translator 59

**CONN. ASSOCIATED PRESS BROADCASTERS ASSOC.**—Pres., John Ferguson, WTIC, Hartford; *Vice Pres.*, Charles Burrs, WADN, Ansonia; *Secy.-Treas.*, Michael Collins, The Associated Press, Hartford; *Board Members:* Ray Colonari, WICC, Bridgeport; Robert Feldman, WFSB-TV, Hartford; James Grehan, WLAD, Danbury; Daniel Kops, WAVZ, New Haven; Jay Mitchell, WHCN, Hartford.

**CONN. BROADCASTERS ASSOC.**—Pres., Michael C. Rice, WILL, Willimantic; *Vice Pres.*, Enzo DeDominicis, WRCH, New Britain; *Secy.-Treas.*, Patrick H. Crafton, WLAD, Danbury; *Asst. Secy.-Treas.*, Peter K. Orne, WTNH-TV, New Haven; *Exec. Dir.*, L. Robert Meinsen, 15 Highland Park Rd., North Haven 06473.

*Directors:* Albert B. Pellegrino, WPOP, Hartford; Stanley Puzycki, WAVZ, New Haven; Stanley Shields, WELI, New Haven; George Stevens, WGCH, Greenwich; Frank Stisser, WOWW, Naugatuck; Georgia Van Beuren, WSTC, Stamford; Elijah Young, WFSB-TV, Hartford.



S P E R M   W H A L E  
(*Physeter Catodon*)  
State Animal of Connecticut

"Painting by Richard Ellis, Courtesy of Conn. Cetacean Society"

## STATE ANIMAL OF CONNECTICUT

*(Sperm Whale, Physeter Catodon)*

The Sperm Whale was designated as the state animal by the General Assembly in 1975. Its selection was made both because of its special contribution to the state's history and because of its present-day plight as an endangered species.

Like other great whales and smaller cetaceans (dolphins and porpoises), the sperm whale is an air-breathing mammal which lives in the sea. It ranges all the oceans of the world, including the deep waters off Connecticut. It is the largest of the toothed whales, growing up to 60 feet in length and capable of diving over 3,000 feet in search of the squid and cuttlefish on which it feeds. The sperm whale's brain is the largest of any creature ever existing on earth. "Moby Dick" was a sperm whale.

During the 1800's Connecticut ranked second only to Massachusetts as a whale hunting state. The sperm whale was the species most sought after by Connecticut whalers circling the globe on ships out of New London, Mystic and other Connecticut ports to bring back needed oil for lamps and other products. The sperm whale contributed greatly to Connecticut's past.

In the 1970's the sperm whale has become an endangered species because of the recent slaughter of hundreds of thousands of whales by modern methods. Having the sperm whale as Connecticut's animal symbol may help prevent its extinction.

THE GREAT SEAL  
OF  
CONNECTICUT

ARTICLE FOURTH, sec. 23, CONSTITUTION OF CONNECTICUT designates the Secretary of the State as "the keeper of the Seal of the State."

Tradition, patriotism and pride in our State have resulted in official adoption of emblems, symbols and devices which had been recognized over the years by citizens of our State as belonging to Connecticut.

In addition to the Great Seal, the General Assembly, by statute, has selected the official Armorial Bearings, State Flag, State Flower, State Bird, and State Tree. In these pages we have reproduced these treasured items with brief descriptions.

**As ordered by the General Assembly,**  
*original drawings of the official Great Seal and the Armorial Bearings may be seen in the Office of the Secretary of the State.*



*Glenn Schaffer*

*Secretary of the State*

## THE AMERICAN FLAG

Out of the profusion of designs and symbolisms inspired by the fervent patriotism and pride of our infant days as a nation, came the flag which is the basis of our present national flag. By 1776 there were many flags for individual military companies and sections of the country and the Continental Congress instructed a committee composed of George Washington, Robert Morris and Colonel George Ross to devise and produce a flag for the United States.

Tradition has it that Betsy Ross, as early as June 1776, made a Stars and Stripes flag from a pencil sketch supplied by Washington. The flag with 13 stripes and 13 stars was officially adopted on June 14, 1777. This was altered to 15 stripes and 15 stars with the admission of Vermont and Kentucky to the Union in 1795.

On April 4, 1818, the final form of our flag was adopted by Congress to allow for the admission of new states. As of July 4, 1960, the flag contains fifty stars with each star symbolizing a state.

## THE STATE FLAG

Inspired by a memorial from the Anna Warner Bailey Chapter of the Daughters of the American Revolution, Governor O. Vincent Coffin, on May 29, 1895, introduced to the General Assembly the first proposal for the adoption of a State Flag. On that same day the Assembly passed a resolution appointing a special committee to prepare a designation of the flag already generally accepted as the official flag of the state.

The General Assembly of 1897 provided an official description of the flag setting the dimensions at five feet, six inches in length and four feet, four inches in width, of azure blue silk, with the armorial bearings in argent white silk with the design in natural colors and bordure of the shield embroidered in gold and silver. Below the shield there is a white streamer, cleft at each end, bordered in gold and browns, the streamer bearing in dark blue the motto "Qui Transtulit Sustinet."

## THE ARMORIAL BEARINGS

On March 24, 1931, the General Assembly adopted a design for the official Arms of the State, which it ordered drawn and filed with the Secretary of the State. The official description of the Arms called for: A shield of rococo design of white field, having in the center three grape vines, supported and bearing fruit. Below the shield shall be a white streamer, cleft at each end, bordered with two fine lines, and upon the streamer shall be in solid letters of medium bold Gothic the motto

**"QUI TRANSTULIT SUSTINET."**

*(He Who Transplanted Still Sustains)*

The official arms and seal of the State of Connecticut, whether as a reproduction, imprint or facsimile, shall be made and used only under the direction and with the approval of the Secretary of the State.





**THE MOUNTAIN LAUREL**  
(*Kalmia Latifolia*)

**STATE FLOWER OF CONNECTICUT**

Designated as the State Flower by the General Assembly in 1907, the Mountain Laurel is perhaps the most beautiful of native American Shrubs. Its fragrance and the massed richness of its white and pink blossoms so vividly contrast with the darker colors of the forests and the fields that they have continually attracted the attention of travellers since the earliest days of our colonization. First mentioned in John Smith's "General History" in 1624 specimens were sent to Linnaeus, the famous botanist by Peter Kalm, the Swedish explorer in 1750.

Linnaeus gave it the name of *Kalmia Latifolia*, honoring the name of his correspondent and at the same time describing the "wide-leaved" characteristic of the plant. In addition to being called "Mountain Laurel", the plant has also been spoken of as "Calico Bush" and "Spoonwood".

In Connecticut, the Mountain Laurel blossoms in the latter part of June. It is typical of the plant that the flower clusters appear in greatest profusion every second or third years, enriching some areas one season and others the next.





**THE AMERICAN ROBIN**  
(*Turdus Migratorius*)

**STATE BIRD OF CONNECTICUT**

The American Robin was adopted as the official State Bird by the General Assembly in 1943. The name Robin is applied to a number of familiar birds, but in North America it is the migratory thrush. (*Turdus Migratorius*.)

Our Robin, a true thrush, is a migratory bird with a reddish-brown or tawny breast and a loud cheery song. It was first called the Robin by the early colonists, in remembrance of the beloved English bird. Despite the protests of some naturalists, we still retain that traditional name.

The original "Robin Red-breast" is a native of the Old World. It is a smaller bird formed much like our Bluebird, with a dark brown back and reddish-orange throat and breast.

Familiar, in the summer, throughout North America, the American Robin is seen from Alaska to Virginia. Most people do not know that many Robins spend the entire winter in New England. They roost among the evergreens in the swamps where they feed on winter berries.



## THE STATE CAPITOL

Overlooking Hartford's 41 acre Bushnell Memorial Park, the Connecticut State Capitol first opened for the General Assembly in January, 1879.

Initial work on the project had begun eight years before in 1871 when the legislature established a special commission and appropriated funds for construction of a new statehouse. The site was contributed by the city of Hartford, and the commission retained James G. Batterson to build the Capitol from plans designed by noted architect Richard M. Upjohn.

Constructed of New England marble and granite and crowned by a gold leaf dome, the Capitol was built at a cost of \$2,532,524.43 and has an estimated replacement value of more than \$20,000,000.

In addition to housing the State Senate Chamber, Hall of the State House of Representatives and offices of the Governor, Lieutenant Governor, Secretary of the State, Comptroller and Treasurer, the statehouse and surrounding grounds abound with memories and mementos of Connecticut's early years.

The Connecticut State Capitol was declared a national historical landmark by the United States Department of Interior in 1972.

## THE EXECUTIVE RESIDENCE

Georgian Colonial in design, the Executive Residence is located on six beautifully landscaped acres, at 990 Prospect Avenue, overlooking the city of Hartford. The furniture and decorations of the 19 room governor's residence are 18th Century originals and reproductions.

The residence was built in 1909 by Dr. George C. F. Williams, who occupied it until 1933. The original cost of the development of the property was \$300,000. It was purchased by the State in 1943 for \$38,928, after inspection of 38 different pieces of property by the Legislative Committee on the Executive Residence.

Governor Raymond E. Baldwin and his family first occupied the residence on September 14, 1945. The formal public opening ceremonies were held on October 18, 1945.





## STATE TREE OF CONNECTICUT

(*White Oak, Quercus Alba*)

### THE CHARTER OAK

Deep-rooted in the historic tradition of Connecticut, the Charter Oak is one of the most colorful and significant symbols of the spiritual strength and love of freedom which inspired our Colonial forebears in their militant resistance to tyranny. This venerable giant of the forest, over a half century old when it hid the treasured Charter in 1687, finally fell during a great storm on August 21, 1856.

Two English kings, a royal agent, a colonial hero and a candle-lit room are the figures and backdrop in one of the most thrilling chapters of America's legend of liberty. The refusal of our early Connecticut leaders to give up the Charter, despite royal order and the threat of arms, marked one of the greatest episodes of determined courage in our history.

On October 9, 1662, the General Court of Connecticut formally received the Charter won from King Charles II by the suave diplomacy of Governor John Winthrop, Jr., who had crossed the ocean for the purpose.

Twenty-five years later, with the succession of James II to the throne, Connecticut's troubles began in earnest. Sir Edmund Andros, His Majesty's agent, followed up failure of various strategies by arriving in Hartford with an armed force to seize the Charter.

After hours of debate, with the Charter on the table between the opposing parties, the candle-lit room went suddenly dark. Moments later when the candles were re-lighted, the Charter was gone. Captain Joseph Wadsworth is credited with having removed and secreted the Charter in the majestic oak on the Wyllys estate.

"THE CHARTER OAK-Charles D. Brownell"  
Collection, Wadsworth Atheneum, Hartford.

## SOME FACTS ABOUT CONNECTICUT

(NOTE: Additional facts and a concise history of Connecticut may be found in the pamphlet entitled "An Outline of Government in Connecticut.")

Name of State ..... Connecticut

Official Designation: "The Constitution State" was adopted by Act of the Legislature, 1959.

Indian Name (Beside the Long Tidal River) ..... Quinnehtukqut

State Motto: *Qui Transtulit Sustinet*—He Who Transplanted Still Sustains.

The emblems of the State are the Seal, the Flag, the Flower, the Bird, the Tree.

The State Seal was provided for in the Constitution, 1818.

The State Flag was adopted by Act of the Legislature, 1897.

The State Flower, the Mountain Laurel, was adopted by Act of the Legislature, 1907.

The State Bird, the Robin, was adopted by Act of the Legislature, 1943.

The State Tree, the White Oak, was adopted by Act of the Legislature, 1947.

The State Animal, the Sperm Whale, *Physeter Catodon*, was adopted by Act of the Legislature, 1975.

Hartford has been the sole Capital City since ..... 1875

Population, 1970, U.S. Official Census ..... 3,032,217

Population, 1975, estimated ..... 3,137,000

Average number of persons per square mile (land area), 1973 ..... 638.1

Cities with largest population (1970 Census): 1. Hartford, 158,017

2. Bridgeport, 156,542      3. New Haven, 137,707.

Counties ..... 8. Towns ..... 169. Cities ..... 23. Boroughs ..... 11.

Grand List of Taxable Property (1974) ..... \$24,471,369,490

Average rate of taxation (1975) ..... est. 49.03 mills

Number of houses (1974) ..... 749,771. Average value (1974) ..... \$13,218

Birth Rate (1975) ..... 11.2      Death Rate (1975) ..... 8.2

Area of the State ..... 5,009 square miles; 3,205,760 acres

Length of Boundary ..... 371 miles

Length of Shoreline ..... 253 miles

Highest Altitude ..... Mt. Frissell in Salisbury, 2,380 ft. above sea level

Total mileage of Rivers and Streams ..... approx. 8,400

Total number of Lakes and Ponds ..... approx. 6,000

State Parks ..... 90 ..... 30,961 acres

State Forests ..... 29 ..... 134,028 acres

State Monuments .....	10	52 acres
Conservation Areas .....		15,766 acres
Rainfall per year (1975) .....		55.34 inches
Miles on State Highway System (as of Jan. 1, 1976) .....	4,011	
State Maintained Access Roads and Ramps .....		328
State Maintained Routes .....		3,683
Miles of Divided Lane Highways in System .....	660	
Receipts of State Government for the fiscal year July 1, 1974 to June 30, 1975, including sales of State bonds and anticipation notes .....		\$2,595,000,000
Disbursements of State Government for the fiscal year July 1, 1974 to June 30, 1975, including retirement of bonds and redemption of anticipation notes .....		\$2,724,000,000

### GOVERNMENT STATISTICS

Elective State Officers .....	6
Governor, Lieutenant Governor, Secretary of the State, Treasurer, Comptroller and Attorney General.	
United States Senators from Connecticut .....	2
United States Representatives .....	6
State Senators in the General Assembly .....	36
Representatives in the General Assembly .....	151

### JUDICIAL STATISTICS

Justices of Supreme Court .....	6	State Trial Referees .....	34
Judges of Superior Court .....	45	Bankruptcy Judges .....	2
Judges of Common Pleas .....		Probate Courts .....	129
Court .....	61	Juvenile Court .....	1
Judges of Juvenile Court .....	6		

### LAW ENFORCEMENT

State Police Headquarters .....	1
State Police Troops .....	12
Community Correctional Centers .....	6
Number of Inmates, Jan. 1, 1976 .....	1,264
Correctional Institutions .....	4
Number of Inmates, Jan. 1, 1976 .....	1,826

### HOSPITALS AND INSTITUTIONS

United States Veterans' Hospitals .....	2
State Veterans' Hospital (Rocky Hill)	
Number of patients, Jan. 1, 1976 .....	941

State Hospitals for the Mentally Ill	4
Number of patients under care, Jan. 1, 1976	3,367
State Training Schools for the Mentally Retarded, and	2
State Regional Centers for the Retarded	11
Number of residents under care, Jan. 1, 1976	5,212
State-Aided Institution for the Blind	1
Number of students, approximately	108
State School for the Deaf and Aphasic	1
Number of students, Jan. 1, 1976	197
State Chronic Disease Hospitals	2
Number of in-patients under care, Jan. 1, 1976	196

## EDUCATIONAL STATISTICS

(1975)

	Number	Teachers	Students
State University	1	1,209	23,127
State Colleges	4	1,146	34,226
Regional Community Colleges	12	526	29,641
State Technical Colleges	4	165	6,473
Independent Colleges and Universities	18	2,360	52,857
Independent Two-Year Colleges	5	54	2,026
U.S. Service Academy	1	119	1,134
State Vocational-Technical Schools	16	704*	11,570
State or State-Aided Schools	28	417	3,153
Public Schools	1,146	35,673	640,879
Non-Public Schools	365	5,124	91,242
Endowed and Incorporated Academies	3	230	4,381

\*Includes 2 Satellite Schools.

## AGRICULTURAL STATISTICS

(1975)

Number of Farms	4,400
State and County Farm Organizations and Bureaus	9
State and Subordinate Granges	145
Total Membership	20,048
Agricultural Fairs held 1975	55
Principal crops grown: Hay, silage, forest greenhouse and nursery products, tobacco, potatoes, sweet corn, tomatoes, apples, pears, peaches, other vegetables, and small fruit.	
Cash farm income from sale of crops	\$95,700,000
Principal livestock production: Dairy products, eggs, meat from dairy animals, poultry, hatching eggs, swine, sheep, turkeys.	
Cash farm income from sale of livestock and livestock products	\$124,800,000
Total Cash Farm Income	\$220,500,000

<i>Livestock</i>	<i>Number</i>	<i>Value</i>
Cattle .....	110,000	\$34,650,000
Swine .....	6,800	445,000
Sheep and Lambs .....	5,500	255,750
Poultry .....	4,830,000	11,109,000

## MISCELLANEOUS STATISTICS

Connecticut Stock Corporations (1976) .....	approx. 41,511
Foreign Corporations (1976) .....	approx. 6,036
Corporation Business Tax July 1, 1974 to June 30, 1975 ....	\$140,365,260
Fees received by Office of Secretary of the State from July 1, 1974 to June 30, 1975 .....	\$2,211,603
(1976)	
Notaries Public .....	approx. 24,000
Water Companies .....	157
Water and Sewer Companies ..	2
Sewer Companies .....	2
Electric Companies .....	13
Gas Companies .....	5
Taxi Companies .....	
Community Antenna Television Companies (CATV) .....	18
Banks .....	138
National Banks .....	24
State Banks and Trust Companies .....	47
Savings Banks .....	66
Private Banks .....	1
Small Loan Licensees .....	123
Sales Finance Licensees (Limited) .....	91
Consumer Collection Agencies .....	124
Insurance Companies with Home Office Hdqrs. in Connecticut .....	46
Autos—Registrations, all classes, July 1, 1974 to June 30, 1975 .....	2,203,268
Motor Vehicle Licenses issued, July 1, 1974 to June 30, 1975 .....	1,217,988
Motor Vehicle Fees, July 1, 1974 to June 30, 1975 .....	\$52,835,383
Gasoline Tax and Special Motor Fuel Receipts, including motor carrier road tax July 1, 1974 to June 30, 1975 ....	\$138,471,354
Newspapers published in State (daily and weekly) .....	approx. 96
Broadcasting Stations (AM) .....	38 (FM) .....
	33



SOME OCCUPATIONAL STATISTICS  
(1976)

Security Brokers or Dealers	453	Midwives	1*
Securities Salesmen	7,899	Osteopaths	20*
Investment Counsel	135	Chiropractors	89*
Investment Counsel Agents	322	Natureopaths	10*
Debt Adjusters	1	Podiatrists	168*
Certified Public Accountants	1,119	Physical Therapists	663*
Physicians	5,284*	Hypertrichologists	112*
Dentists	1,987*	Registered Nurses (3 months, Jan.-Mar.)	6,300*
Hygienists	1,022*	Licensed Practical Nurses	7,588*
Speech and Hearing and Language Clinicians (Public Schools)	394	Optometrists	288*
		Veterinarians	325*

\*Includes active in-state only.

AVIATION STATISTICS  
(1976)

State-owned Airports: Bradley International Airport, Windsor Locks; Trumbull Airport, Groton; Hartford-Brainard Airport, Hartford; Danielson Airport, Danielson; Waterbury-Oxford Airport, Oxford; Windham Airport, Willimantic.

Commercial Airports	27*	Private Heliports	18†
Commercial Heliports	7	Private Seaplane Bases	7
Commercial Seaplane Bases	2		
Private Airports	35**		

\*Includes state-owned.

\*\*Includes 2 restricted military airports.

†Includes state heliport.

CONNECTICUT INDIANS

Number of Indian Reservations in Connecticut	4
Golden Hill Reservation, Trumbull (1 bldg. lot):	
Number of residents	4
Eastern Pequot Reservation, North Stonington (225 acres):	
Number of residents	26
Western Pequot Reservation, Ledyard (213 acres):	
Number of residents	12
Schaghticoke Reservation, Kent (400 acres):	
Number of residents	2

## LEGAL HOLIDAYS IN THE STATE

---

January 1 .....	New Year's Day
January 15 (1977) .....	Martin Luther King Day
February 12 .....	Lincoln Day
Third Monday in February .....	Washington's Birthday
Last Monday in May .....	Memorial Day
July 4 .....	Independence Day
The First Monday in September .....	Labor Day
The Second Monday in October .....	Columbus Day
November 11 .....	Veterans' Day
December 25 .....	Christmas

Should any of the dates listed above fall on a Sunday, the holiday is observed on the following Monday. If a legal holiday falls on a Saturday, state employees are granted equivalent time off on the Friday immediately preceding such Saturday or given another day off in lieu thereof.

- \*The Friday before Easter Sunday ..... Good Friday
- \*The Fourth Thursday in November ..... Thanksgiving Day

\*These days are designated by the Governor.

## ADDENDUM

GOVERNOR'S COUNCIL ON OPPORTUNITIES FOR THE SPANISH-SPEAKING (page 223).—Appointed by the Governor, for the term of two years from April 5, 1976, Randy Caballero, Norwalk; Mrs. Sara De Jesus, Wallingford; Gilberto Hernandez, Bridgeport; Hector Irizarry, New Milford; Jose C. Lugo, Bridgeport; Mrs. Maria M. Reyes, Stamford; Jose E. Rivera, New London; Mrs. Maria Sanchez, Hartford; Carlos Serrano, Hartford; Herman Soto, Hamden; Rene Soto, Bristol; Ms. Yvonne Torres, New Britain; Olegario Traverso, Meriden; Salvador Vazquez, Waterbury.

COURT OF COMMON PLEAS (pages 283-284).—Appointed by the Governor, Hugh C. Curran, Bridgeport, a Judge of the Court of Common Pleas, effective May 10, 1976, to serve until the sixth Wednesday of the next session of the General Assembly.

Michael J. Sicilian, Fairfield, Judge of the Court of Common Pleas, retirement effective July 5, 1976; to become a Senior Judge on said date.

COMMISSION TO STUDY AND INVESTIGATE THE PROBLEMS OF EPILEPSY AND OTHER NEUROLOGICAL CONDITIONS.—(Special Acts 75-76, 76-7. The Commission shall submit its report to the Governor and General Assembly on or before June 15, 1976.) Janusz J. Bruks, Chm., Comm. on Human Rights and Opportunities; Douglas S. Lloyd, M.D., Comr. of Health; Mark R. Shedd, Comr. of Education.

Appointed by the Governor, Dr. Bernard Berner, West Haven; Richard Madson, M.D., New Haven; Daniel E. Moalli, M.D., New London; Francis O'Brien, M.D., Waterbury; Barry Russman, M.D., Newington; John Tanger, Waterford; Clifford M. Templeton, West Haven.

Appointed by the Speaker of the House, Dr. Morris N. Cohen, Bloomfield; Howard Klebanoff, Hartford.

JUVENILE JUSTICE ADVISORY COMMITTEE TO THE CONNECTICUT JUSTICE COMMISSION.—Address: Chm., Dept. of Sociology, Yale University, New Haven 06520. Appointed by the Governor to serve at her pleasure, Chm., Albert J. Reiss, Jr., Ph.D., New Haven; John M. Borys, Hartford; Miss Barbara Ann Candales, Manchester; R. Samuel Clark, West Hartford; Miss Barbara Collins, Danbury; William Contois, Hartford; Salvatore A. D'Amico, Old Saybrook; Robert J. Digan, Manchester; Margaret C. Driscoll, Bridgeport; Miss Marilyn Gravink, Hartford; Francis F. Hoffman, Jr., Glastonbury; Lt. Doris Hughes, Hartford; Miss Robin M. Jones, New Hartford; Miss Judith A. Jordan, West Hartford; Dorothy O. Lewis, M.D., New Haven; Rev. Malcolm H. McDowell, Jr., Willimantic; Ms. Donna Pressma, Hartford; Pamela Samaha, Danbury; Gabriel C. Simches, Hartford; Miss Teresa Wierzbecki, Stratford; Mrs. Wilda G. Winters, Hartford.

CONNECTICUT ADVISORY COUNCIL ON VOCATIONAL AND CAREER EDUCATION (pages 196-197).—Appointed by the Governor on April 14, 1976 for the term of three years from July 1, 1976, William Hill, Norfolk; Dr. John LeConche, West Hartford; reappointed for the term of three years from July 1, 1976, Joseph P. Dyer, Manchester; Douglas M. Fellows, Amston; Lewis Hutchison, Waterbury; Mrs. Adeline Solomon, Bloomfield; Isadore Wexler, New Haven.

INDEX

---

A	Page
Academic Awards, State Board for .....	196
Accountancy, State Board of .....	230
Adjutant General .....	252-253
Admission to the Bar .....	292
"    "    "    "    Standing Committees on Recommendations for .....	292-293
"    of States to Union .....	718
Adoption Review Board .....	176
Adult Probation, Commission on .....	184
"    "    State Department of .....	184-186
Adults, Public Secondary Schools for .....	772-773
Aeronautics, Bureau of, Dept. of Transp. ....	265
"    and Space Adm., National .....	694
Agencies, Boards, Commissions and Committees, State .....	170-274, 815
"    and Federal Departments Serving Connecticut .....	691-695
Agents of Town Deposit Fund .....	335-553
Aging, Advisory Council on .....	273
"    Department on .....	273
Agricultural Associations .....	720
"    Experiment Station, Board of Control .....	172
"    Land Preservation, Governor's Task Force for .....	171-172
"    Marketing Service, U.S. ....	691
"    Stabilization and Conservation Service, U.S. ....	691
"    Statistics .....	811-812
Agriculture, Commissioner of .....	170
"    State Board of .....	171
"    "    Department of .....	170-172
"    U.S. Department of .....	691
Air Force Communications Service, Military Affiliate Radio System .....	691
"    "    Department of .....	691
"    National Guard, Conn. ....	691
"    Pollution Control Commission, Mid-Atlantic States .....	212
Airports, State .....	265
Ajello, Carl R. ....	106-107, 169-170, 699
Albany Avenue Child Guidance Center .....	175
Albertus Magnus College .....	760
Alcohol Advisory Council, Conn. State .....	241
"    Council, Conn. State .....	241
"    Councils, Inc., The Conn. Assoc. of .....	727
"    and Drug Dependence, Advisory Council on .....	240-241
"    "    "    Division of .....	240
"    Problems, Inc., Conn. Council on .....	730
"    Tobacco and Firearms Branch, Treasury Dept., U.S. ....	695

Alcoholics, Blue Hills Hospital for	240
Aldermen	336-548
Allied Veterans Organizations, Assoc. of Past Dept. Presidents of	754-755
American Association of University Women, Conn. Div.	730-731
" Cancer Society, Conn. Div., Inc.	726
" Clock and Watch Museum, Inc.	741
" Federation of State, County and Municipal Employees	726
" Flag and Description of	802-803
" and Francophone Cultural Commission	202
" Gold Star Mothers, Inc.	754
" Institute of Planners, Conn. Chapter	726
" Legion Auxiliary, Department of Conn.	754
"     " Department of Conn.	754
" Physical Therapy Association, Inc., Conn. Chapter	729
" Red Cross, Conn. Div.	726
" Revolution Bicentennial Commission of Conn.	220
" Robin, State Bird	805
" Schizophrenia Assoc., Inc., Conn. Chapter	726
" School at Hartford for the Deaf	777
" Society of Civil Engineers, Conn. Sec.	734
"     " Landscape Architects, Conn. Chapter	726
" War Mothers, Inc., Conn. Chapter	754
Amvets of World War II, Korea, and Vietnam, Department of Conn.	754
Ancient and Honorable Artillery Co., Conn. Court	758
Animal, State	799-800
Annhurst College	760
Antiquarian and Landmarks Society, Inc. of Conn.	744
Appraisal Fee Reference Committee	215
Apprentice Training Division	225
Apprenticeship and Training, U.S. Bureau of	693
" Council, Conn. State	227
Aquaculture Div., Department of Agriculture	170
Arbitration and Mediation, Conn. Board of	228
" Panel, State Dept. of Education	202
Archaeologist, State	221
Archeological Society of Conn.	746
Architects, Inc., Conn. Society of	734-735
Architectural Registration Board	230
Area, Population, Capitals and Elected Officials of 50 States	698-710
Areas, Towns and Cities	335-553
Armorial Bearings of the State	802-803
Armories, State	253
Army, Department of	691
Arthritis Foundation, Inc., Conn. Chapt., The	729
Art School, Hartford	761
Arts, Conn. Foundation for the	731

Arts, State Commission on the .....	172-173
Asnuntuck Community College .....	192
Assembly Districts, Conn. ....	617-622, 623-625
Assessed Valuation of Property, Ratios, Towns and Cities .....	327-334
Assessing Officers, Inc., Conn. Assoc. of .....	727
Assessors, Towns, Cities and Boroughs .....	335-553
Associate Justice of Supreme Court for Second Circuit, U.S. ....	689
"    Justices, Supreme Court, Conn. ....	136, 137-138, 276
Associated Press .....	785
"    "    Conn. Circuit of .....	793
Atlantic States Marine Fisheries Commission .....	210-211
Atomic Development Activities .....	204
Attorney, District, U.S. ....	690, 693
"    General, State .....	106-107, 169-170, 699
Attorneys, Conduct of .....	293
"    General of Connecticut, Since 1899 .....	87
"    Municipal, Conn. Assoc. of .....	728
"    Prosecuting, Court of Common Pleas .....	286-288
"    State's .....	278-280
"    Town .....	335-553
Audit Review Subcommittee, Legislative .....	141
Auditors of Public Accounts, State .....	141-142
Audubon Society, Conn. ....	729
Auerbach Service Bureau for Conn. Organizations .....	726
Austin Arts Center .....	752
Aviation Administration, Federal .....	694
"    Facilities, Military Dept. ....	253
"    Statistics .....	813

## B

Bail Commissioners, Court of Common Pleas .....	285, 286-288
Ballots Cast at Election, 1974, Statement of Presiding Officers ...	671-676
Bankers Assoc., Conn. ....	729
Banking, Advisory Council on .....	174
"    Commission .....	174
"    Commissioner .....	173
"    Department .....	173-174
Bankruptcy, Judges for Dist. of Conn. ....	689-690
Bar, Admission to .....	292
"    Association, Conn. ....	729
"    Examining Committee, State .....	292
Barber, William P. ....	136, 138, 276
Barbers Assoc., Conn. State .....	735
"    Board of Examiners of .....	230
Barracks, Location and Officers, State Police .....	257-258
Beekeepers' Assoc., Conn. ....	720
Berkeley Divinity School .....	760

Biographies and Photographs, Leaders of the 1975 General Assembly	124-135
"    "    "    President of the U.S.	94-95
"    "    "    State Officers	96-107
"    "    "    Supreme Court Justices	136-138
"    "    "    United States Senators and Representatives	108-123
Bird, State	805
Blind, Board of Education and Services for the	202-203
"    Conn. Institute for the (Oak Hill School)	777
"    National Federation of the, Conn.	739
Blindness, Inc., Conn. Society for Prevention of	735
Blue Hills Hospital	240
Boards, Commissions and Committees, State	170-274, 815
Bogdanski, Joseph W.	136, 137, 276
Boiler Safety Board	227
Bond Commission, State	214
"    Committee, Expressway	215
Bonus Appeal Board, Veterans	271
Borough Clerks	340-552
"    Elections, Dates of	314
"    Incorporation Dates	314
"    Officers	340-552
"    Town and City Statistics	335-553
Botanical Society, Inc., Conn.	720
Boundary Marks, State	269
Boxing Commission, Secretary of	181
Bradley Memorial Hospital and Health Center	783
Braille Assoc., Inc., Conn.	729
Bridgeport Community Mental Health Center	244
"    Engineering Institute	760
"    Hospital	781
"    Regional Center for Mentally Retarded	247
"    "    Planning Agency, Greater	555
"    Sacred Heart University	760
"    Transit District, Greater	560
"    University	761, 762
Bristol Hospital, Inc.	781
Broadcasters Assoc., Conn.	798
"    "    Associated Press	798
Broadcasting Stations in Conn.	794-797
Budget and Management Division, Dept. of Finance and Control	213
Building Code Standards Committee, State	261
"    Inspector, State	261
"    Inspectors, Municipal	335-553
"    Officials Assoc., Inc., Conn.	729
Buildings and Grounds Division, State	260
Bureau of Customs, U.S.	695

Bureau of Highways, State .....	265-266
"    "    Mines, U.S. ....	693
Burgesses, Borough .....	340-552
Business, Civic, Educational and Miscellaneous Associations .....	726-740
"    "    and Industry Assoc., Inc., The Conn. ....	721, 729
"    "    Professional Women's Clubs, Conn. Federation of .....	731

## C

Cabinet, Governor's .....	167
"    United States .....	683
Caldwell, J. Edward .....	104-105, 169, 699
Camp Safety Advisory Council, State .....	219
Cancer Society, American, Conn. Div., Inc. ....	726
Capitals of the 50 States .....	698-710
Capitol Center Commission, Conn. ....	178
"    Preservation and Restoration, State Commission on .....	221
"    Region Council of Governments .....	554
"    "    Education Council .....	559-560
"    "    Library Council .....	560
"    "    Mental Health Center .....	245
"    "    Planning Agency .....	554
"    State .....	806
Catholic Daughters of America, Conn. ....	755
"    War Veterans and Auxiliary .....	755
"    Women, Council of .....	737
Census Bureau, U.S. ....	692
"    Connecticut, 1790-1970 .....	580-585
"    "    1975 est. ....	335-553
Central Collection Division, Dept. of Finance and Control .....	213
"    Committees, State .....	595-598
"    Connecticut Regional Center for Mentally Retarded .....	247-248
"    "    Planning Agency .....	554
"    "    State College .....	191
"    Naugatuck Valley Council of Governments .....	558-559
"    "    Regional Planning Agency .....	554-555
Cetacean Society, Conn. ....	729
Chamber of Commerce Executives, Conn. Assoc. of .....	727
Chambers of Commerce .....	721-725
Charlotte Hungerford Hospital .....	783
Charter of the Colony of Connecticut, 1662 .....	51-58
"    Oak .....	808
Chemists, State .....	174
Cheshire, Conn. Correctional Institution .....	182
Chief Bail Commissioner .....	285
"    Court Administrator .....	136, 137, 276
"    Deputy Sheriffs, County .....	307-312
"    Judge, Common Pleas Court .....	283
"    "    Juvenile Court .....	290



Chief Judge, Superior Court	277
" Justice, Supreme Court, Conn.	136, 137, 276
" " " U.S.	683
" Justices of Connecticut, Since 1711	88-89
" Public Defender	289
" State's Attorney	278
Chiefs of Fire Dept., Towns, Cities and Boroughs	335-553
" " Police, Towns, Cities and Boroughs	335-553
Child Day Care Council	179-180
" " " Office of	180
" and Family Services of Conn., Inc.	726
" Treatment Home, High Meadows	176
" Welfare Assoc., Inc., Conn.	729
Children and Youth Services, Commissioner of	175
" " " Department of	175-176
" " " State Advisory Council on	175
" of the American Revolution, Conn. Society	755-756
" Conn. Assoc. for Hearing Impaired	727
" Exceptional, State Federation Council	740
" Residential Treatment Programs for	784
" School, Number of, Towns and Cities, 1975	335-553
Children's Center, Hamden	784
" Home, Cromwell	784
" Hospital, Newington	777, 782
" Museum, West Hartford	754
" Services, Commission on	175
Chiropractic Assoc., Conn.	750
" Examiners, Board of	230-231
Christians and Jews, National Conference of	739
Church Women United of Conn.	726
Citizen Action Group, Conn.	729
Citizens Advisory Committee, River Basin Program	212
" " " on Social Services	272
" for Judicial Modernization, Conn. (CCJM)	729
City Clerks	336-548
" Elections, Dates of	313
" Grand Lists	327-334
" Incorporation Dates	314
" Managers	316, 413-468
" Mayors	316, 336-548
" Officers	336-548
" Town and Borough Statistics	335-553
" and Town Managers Assoc., Conn.	736
Civic, Educational, Health, Professional and Welfare Associations	726-740
Civil Affairs Assoc., Conn. Chapter	755
" Air Patrol, Conn. Wing	691
" Defense and Disaster Compact, Interstate	254

Civil Preparedness Advisory Council .....	254
“ “ Directors, Towns, Cities and Boroughs .....	335-553
“ “ Office and State Director of .....	253-254
“ Engineers, American Society of, Conn. Section .....	734
“ “ Conn. Society of .....	735
“ Liberties Union, Conn. ....	730
“ Service Employees Affiliates, Inc. ....	726
“ “ Commission, U.S. ....	692
Claims Commissioner, Office of .....	142
Clerks, Common Pleas Court .....	285-288
“ Juvenile Courts .....	290-292
“ Senate and House .....	140
“ Superior Court .....	278-280
“ Supreme Court .....	276
“ Town .....	315-316, 335-553
“ U.S. District Court .....	689
Coast Guard, Marine Inspection, U.S. ....	694
“ “ United States .....	694
Collection Division, Central .....	213
Collector of Customs .....	695
Colleges, Bd. of Trustees, Regional Community .....	191-192
“ “ “ “ State .....	191
“ “ “ “ Technical .....	193
“ “ “ “ Univ. of Conn. ....	188
“ Conn. Conference of Independent .....	730
“ Private Junior .....	762
“ Regional Community .....	192-193
“ State .....	191
“ “ Technical .....	193-194
“ and Universities, Private .....	760-761
Colonial Dames of America, National Society in Conn. ....	757
Colored People, National Assoc. for the Advancement of, Conn. Conference .....	738
Commerce, Commissioner of .....	176
“ Conn. Chambers of .....	721-725
“ Dept. of .....	176-178
“ United States Dept. of .....	692
Commissioner, Aging .....	273
“ Agriculture .....	170
“ Banking .....	173
“ Children and Youth Services .....	175
“ Claims, Office of .....	142
“ Commerce .....	176
“ Community Affairs .....	178
“ Consumer Protection .....	180
“ Correction .....	181
“ Education .....	196
“ Environmental Protection .....	204-205

Commissioner, Finance and Control	213
"    Health	215
"    Insurance	224
"    Labor	225
"    Mental Health	240
"    Mental Retardation	245-246
"    Motor Vehicles	254
"    Personnel	255
"    Planning and Energy Policy	203
"    Public Works	260
"    Social Services	271
"    State Police	256-257
"    Tax	263
"    Transportation	264-265
Commissioners of Deeds for the State of Connecticut in other States	275
"    "    in Connecticut for other States	275
"    New Haven Harbor	268
Commissions, Agencies and Boards, State	170-274, 815
Committees, General Assembly, 1975-76	158-161
"    State Central	595-598
Common Pleas Court	283-289, 815
"    "    Geographical Areas	286-288
Community Action, Conn. Assoc. for	727
"    Affairs, Advisory Council	179
"    "    Commissioner of	178
"    "    Department of	178-179
"    Colleges, State Regional	192-193
"    Correctional Centers	183
"    Development Assoc., Conn. (CCDA)	730
"    Services Div., Mental Health	242
"    "    Administration, U.S.	692
Compensation Commission for Elected State Officials and Judges	142
"    "    Workmen's	180
"    "    "    System Study	180
Comprehensive Health Planning Advisory Council, Conn.	218
Comptroller, State	104-105, 169, 699
Comptrollers of Connecticut, Since 1786	84-86
Concerned Nurses of Conn., Inc.	726
Conduct of Attorneys	293
Conference of Christians and Jews, National	739
Congress U.S., Ninety-Fourth	684-688
Congressional Districts, Conn.	611-613, 623-625
Congressmen from Connecticut (Incumbent)	112-123, 686
"    "    "    Since 1789	66-71
"    "    "    Vote for, 1974 Summary	632
"    "    U.S. (50 States)	686-688
Connecticut Academy of Family Physicians	750

Connecticut Advisory Committee on Emergency Medical Services .....	216-217
"    "    Council on Vocational and Career Education .....	196-197, 815
"    Aeronautical Historical Assoc., Inc. ....	742
"    Agricultural Experiment Sta., Board of Control .....	172
"    Associated Press Broadcasters Assoc. ....	798
"    Association for the Advancement of School Adm. ....	727
"    "    of Alcohol Councils, Inc. ....	727
"    "    "    Assessing Officers, Inc. ....	727
"    "    "    Boards of Education, Inc. ....	727
"    "    "    Chamber of Commerce Executives .....	727
"    "    "    for Community Action .....	727
"    "    "    of Conservation Commissions, Inc. ....	727
"    "    "    for Continuing Education .....	727
"    "    "    of the Deaf .....	727
"    "    "    for Education of Young Children .....	727
"    "    "    of Health Care Facilities, Inc. ....	727
"    "    "    for Hearing Impaired Children .....	727
"    "    "    "    Human Services (Conn. Social Welfare Conference) .....	727-728
"    "    "    of Land Surveyors, Inc. ....	728
"    "    "    "    Local Legislators (CALL) .....	728
"    "    "    "    Municipal Attorneys, Inc. ....	728
"    "    "    "    "    Development Commissions .....	728
"    "    "    "    Policewomen .....	739
"    "    "    "    Public Accountants, Inc. ....	728
"    "    "    "    Realtors, Inc. ....	728
"    "    "    "    for Retarded Citizens, Inc. ....	728
"    "    "    "    of School Business Officials .....	728
"    "    "    "    "    Psychologists .....	728
"    "    "    "    Secondary Schools, Inc. ....	728
"    "    "    "    State Institutional Business Managers .....	728
"    Attorney General .....	106-107, 169-170, 699
"    Attorneys General, Since 1899 .....	87
"    Audubon Society .....	729
"    Bankers Assoc. ....	729
"    Bar Assoc. ....	729
"    Beekeepers' Assoc. ....	720
"    Board of Examiners of Embalmers and Funeral Directors .....	231
"    "    "    Mediation and Arbitration .....	228
"    Botanical Society, Inc. ....	720
"    Braille Assoc., Inc. ....	729
"    Broadcasters Assoc. ....	798
"    Broadcasting Stations .....	794-797
"    Building Officials Assoc., Inc. ....	729
"    Business and Industry Assoc., Inc. ....	721, 729

Connecticut	Capitol Center Commission	178
"	Catholic Daughters of America	755
"	Cetacean Society	729
"	Chambers of Commerce	721-725
"	Chapter of the Association of the U.S. Army	755
"	Charter of the Colony of, 1662	51-58
"	Chief Justices, Since 1711	88-89
"	Chiefs of Police Assoc.	729
"	Child Welfare Assoc., Inc.	729
"	Chiropractic Assoc.	750
"	Circuit of the Associated Press	793
"	Citizen Action Group	729
"	Citizens for Judicial Modernization (CCJM)	729
"	City and Town Managers Assoc.	736
"	Civil Liberties Union	730
"	College, New London	760
"	Commission on Intergovernmental Cooperation	139-140
"	"    "    Special Revenue	261-262
"	Community Development Assoc. (CCDA)	730
"	Comprehensive Health Planning Council	218
"	Comptroller	104-105, 169, 699
"	Comptrollers, Since 1786	84-86
"	Conference of Independent Colleges	730
"	"    "    Municipalities	730
"	Congressmen, U.S. (Incumbent)	112-123, 686
"	"    "    Since 1789	66-71
"	Conservation Assoc.	730
"	Constitution of 1965	30-47
"	Construction Assoc., Inc.	730
"	Consumer Assoc., Inc.	730
"	Correctional Institutions	182-183
"	Council on Alcohol Problems, Inc.	730
"	"    "    Crime and Delinquency	730
"	"    "    the Family	730
"	"    "    Freedom of Information	793
"	"    "    of Organizations Serving the Deaf, Inc.	730
"	Cystic Fibrosis, Assoc. of	737
"	Daily Newspapers Assoc.	793
"	Date of Admission to Union	718
"	Dental Hygienists Assoc., Inc.	730
"	Department of Transportation	264-269
"	Development Authority	176-177
"	"    "    Council	730
"	Diabetes Assoc.	737
"	Dietetic Assoc.	730
"	Editorial Assoc.	793
"	Education Assoc.	731
"	"    "    Council	195

Connecticut Educational Media Assoc. ....	731
“ Electric Railway Assoc., Inc. ....	743
“ Energy Advisory Board .....	203-204
“ Engineers in Private Practice, Inc. ....	731
“ Entomological Society .....	731
“ Environmental Health Assoc., Inc. ....	731
“ Epilepsy Assoc. ....	738
“ Facts About .....	809-813
“ Farm Bureau Assoc., Inc. ....	721
“ Federation of Business and Professional Women’s Clubs, Inc. ....	731
“     “     “ Planning and Zoning Agencies .....	731
“     “     “ Student Councils .....	731
“ First Constitution of .....	48-51
“ Florists Assoc., Inc. ....	720
“ Forest and Park Assoc., Inc. ....	731
“ Foundation for the Arts .....	731
“ Funeral Directors Assoc. ....	731
“ General Assembly .....	144-161, 712
“ Governor .....	96-97, 167, 699
“ Governor’s Committee on Employment of the Handicapped .....	273-274
“ Governors, Since 1639 .....	72-75
“ Hairdressers and Cosmetologists Assoc., Inc. ....	732
“ Health Assoc., Inc. ....	732
“ Health and Educational Facilities Authority, State .....	739-740
“ Heart Assoc., Inc. ....	732
“ Historical Commission .....	220
“     “     Society .....	742, 752
“ History of .....	59-61
“ Home Economics Assoc. ....	732
“ Homeopathic Medical Examining Board .....	232
“     “     “     Society .....	750
“ Horse Council, Inc. ....	732
“ Hospital Assoc. and Research and Educ. Foundation, Inc. ....	732
“ House of Representatives .....	146-153, 155-157, 166, 712
“     “     Speakers, Since 1819 .....	90-92
“ Housing Finance Authority .....	179
“ Huguenot Society of .....	757
“ Humane Society .....	732
“ Humanities Council .....	692
“ Indians .....	813
“ Institute for Blind (Oak Hill School) .....	777
“ Interfaith Housing Corp. ....	732
“ Interscholastic Athletic Conference, Inc. ....	732
“ Interstate Water Compact Commission .....	211
“ Jobs, Committee of Concern for .....	177

Connecticut	Joint Federation, Inc.	732
"	Junior Republic, Litchfield	777
"	Justice Academy	732
"	"    Commission	186-187
"	Labor Department	225-229
"	Law Revision Commission	142
"	League for Nursing	732
"	"    of Historical Societies, Inc.	742
"	"    Women Voters, Inc.	738
"	Legislature	144-161, 712
"	"    Length of Sessions	162-164
"	"    Political Division of	165-166
"	Library Assoc.	732-733
"	"    Boards, Inc., The Assoc. of	726
"	Licensed Practical Nurses Assoc., Inc.	733
"	Lieutenant Governor	98-99, 168, 699
"	"    Governors, Since 1639	76-78
"	Lung Assoc., Inc.	733
"	Manpower Planning Council	228
"	"    "    Office	229
"	"    Services Council	228
"	Marketing Authority	171
"	Medical Examining Board	232
"	Mental Health Center, New Haven	242
"	Natural Resources, Council of	739
"	News Photographers Assoc.	733
"	Nurserymen's Assoc., Inc.	720
"	Nurses Assoc., Inc.	733
"	Occupational Therapy Assoc.	733
"	Opera Assoc., Inc.	733
"	"    Guild	733
"	Opticians Assoc., Inc.	733
"	Optometric Society, Inc.	750
"	Organizations, Auerbach Service Bureau for	726
"	Osteopathic Examining Board	234
"	"    Physicians and Surgeons Society	751
"	Parade Marshal Assoc.	733
"	Personnel Assoc., Inc.	733
"	Pharmaceutical Assoc.	733
"	Podiatry Assoc.	750
"	Pomological Society	720
"	Population of, by Counties, 1970, 1975 est.	579
"	"    "    Towns	335-553, 580-585
"	Postmasters, National League of	729
"	Post Offices	562-565
"	Poultry Assoc., Inc.	720
"	"    Breeders' Society, Inc.	720
"	Press of	785-793

Connecticut	Prevention of Blindness Society .....	735
"	Prison Assoc. ....	734
"	Probate Assembly .....	295
"	Probation and Parole Assoc. ....	734
"	Product Development Corporation .....	178
"	Professional Photographers Assoc., Inc. ....	734
"	Psychiatric Society, Inc. ....	750
"	Psychological Assoc. ....	734
"	Public Deposit Protection Commission .....	174
"	"    Expenditure Council, Inc. ....	734
"	"    Libraries .....	777-781
"	"    Television .....	734
"	"    Transportation Authority .....	267
"	Radio Network .....	794
"	Railroad Historical Assoc. ....	742
"	Real Estate Commission .....	235
"	Recreation and Park Assoc. ....	734
"	Resources Recovery Authority .....	210
"	Retail Merchants Assoc., Inc. ....	734
"	Right to Life Corp. ....	734
"	River Basin Program, Citizen Advisory Committee .....	212
"	"    Estuary Regional Planning Agency .....	555
"	"    Gateway Commission .....	211
"	"    Valley Flood Control Commission .....	262
"	Safety Commission .....	270
"	"    Society, Inc. ....	734
"	School Dental Hygienists Assoc., Inc. ....	734
"	Secretaries of the State, Since 1639 .....	79-81
"	Secretary of the State .....	100-101, 168, 699
"	Section of American Society of Civil Engineers .....	734
"	Selective Service System .....	696-697
"	"    "    "    Appeal Board .....	696
"	Senate .....	144-145, 154, 165, 712
"	Sheep Breeders' Assoc. ....	720
"	Society of Architects, Inc., AIA .....	734-735
"	"    Children of the American Revolution .....	755-756
"	"    of Certified Public Accountants .....	735
"	"    "    Civil Engineers, Inc. ....	735
"	"    Dames of the Court of Honor .....	756
"	"    Daughters of the American Colonists .....	756
"	"    of Eye Physicians .....	750
"	"    "    Genealogists, Inc. ....	742
"	"    "    Governmental Accountants .....	735
"	"    "    Magna Charta Dames .....	756
"	"    "    of Natureopathic Physicians .....	750
"	"    "    "    the Order of the Founders and Patriots of America, Inc. ....	756
"	"    "    "    Osteopathic Physicians and Surgeons .....	751



Connecticut Society of Physical Medicine .....	751
“ “ for the Prevention of Blindness, Inc. ....	735
“ “ of Professional Engineers, Inc. ....	735
“ “ “ Radiologic Technologists .....	735
“ “ “ the Sons of the American Revolution, Inc. ....	756
“ Solid Waste Management Advisory Council .....	205-206
“ Speech and Hearing Assoc. ....	735
“ State Advisory Council (Development Disabilities Services and Facilities Construction Pro- gram) .....	246-247
“ “ Apprenticeship Council .....	227
“ “ Assoc. of Women's Clubs .....	735
“ “ Barbers Assoc. ....	735
“ “ Board of Labor Relations .....	227-228
“ “ Dental Assoc. ....	751
“ “ Department of Education .....	196-201
“ “ Employees Assoc. ....	735
“ “ “ Retirement Commission .....	256
“ “ Federation of Teachers, AFT ..	735-736
“ “ “ Women's Clubs, Inc. ....	736
“ “ Firemen's Assoc. ....	736
“ “ Government, Executive .....	167-170
“ “ Grange .....	720
“ “ Hypertrichologists Assoc., Inc. ....	736
“ “ Labor Council, AFL-CIO .....	736
“ “ Medical Society .....	751
“ “ Officers, Biographies and Photographs .....	96-107
“ “ Police Department .....	256-258
“ “ Secretaries of, Since 1639 .....	79-81
“ “ Sheriffs Assoc. ....	307
“ “ Taxpayer Assoc. ....	736
“ “ UAW Community Action Program Council .....	736
“ Student Loan Foundation .....	736
“ Supreme Court .....	136-138, 276
“ Tax Collectors .....	325-326, 335-553
“ “ Assoc. ....	736
“ Television Stations .....	797-798
“ Town and City Managers' Assoc. ....	736
“ “ Clerks Assoc., Inc. ....	736
“ Towns in the Order of Their Establishment .....	588-594
“ Translation Service, Inc. ....	736
“ Transportation Authority, Public .....	267
“ “ Commissioner of .....	264-265
“ “ State Dept. of .....	264-269
“ Treasurer .....	102-103, 169, 699
“ Treasurers, Since 1639 .....	82-83
“ Tree Protection Examining Board .....	236-237
“ “ Protective Assoc., Inc. ....	737

Connecticut Trial Lawyers Assoc. ....	737
“ United States Senators, Since 1789 .....	64-65
“ “ “ (Incumbent) .....	108-111, 684
“ University of .....	187-189
“ Valley Chapter, Special Libraries Assoc. ....	737
“ “ Hospital, Middletown .....	243
“ Vegetable Growers' Assoc. ....	720
“ Veterans Home and Hospital, Rocky Hill .....	270-271
“ Veterinary Medical Assoc. ....	751-752
“ Vocational Assoc. ....	737
“ Weights and Measures Assoc., Inc. ....	737
Conservation Areas .....	209
“ Assoc., Conn. ....	730
“ Commissions, Inc., Conn. Assoc. of .....	727
“ “ Town .....	335-553
Constables, Towns and Cities .....	335-553
Constitution of Connecticut .....	30-47
“ “ “ First .....	48-51
“ “ the United States of America .....	12-29
Constitutional Amendments, Summary Vote for, 1974 .....	670
Construction Industries Assoc., Inc., Conn. ....	730
Consumer Assoc., Inc., Conn. ....	730
“ Counsel, Office of .....	260
“ Protection, Commissioner of .....	180
“ “ Department of .....	180-181
Consumers Advisory Council .....	181
Coroners, County and Deputies .....	308-312
Correction, Commissioner of .....	181
“ Council of .....	182
“ Division of Parole .....	182
“ Industries Advisory Commission .....	183
“ State Department of .....	181-183
Correctional Centers, Community .....	183
“ Institutions, Conn. ....	182-183
Corrections Compact, New England Interstate .....	183
Corrective and Associated Agencies .....	184-187
(COST), Council of Small Towns .....	737
Cotter, John P. ....	136, 137, 276
Cotter, William R. ....	112-113, 686
Counties in Connecticut .....	579, 626
“ Dates Constituted .....	307-311
“ Population of .....	579
County Clerks, Superior Court .....	278-280
“ Coroners and Deputy Coroners .....	308-312
“ Detectives .....	278-280
“ Extension Service Offices .....	720-721
“ Farm Bureaus .....	721
“ Law Libraries in Connecticut .....	294

County Sheriffs, Summary Vote for, 1974	669
"    "    and Deputy Sheriffs	307-312
Courts, Chief Administrator	136, 137, 276
Common Pleas	283-289, 815
Juvenile, Conn.	290-292
Probate	295-306
Reporter, Supreme	276
State	276-306
Superior	277-283
"    "    Review Division	280
Supreme, Conn.	136-138, 276
United States District	689-690
"    "    Supreme	683
Crime and Delinquency, Conn. Council on	730
Prevention and Control, Advisory Committee on	258
Crippled Children and Adults of Conn. Inc., The Easter Seal	737
Cuban Refugee Program Committee	272-273
Customs, Collector of	695
Cyril and Julia C. Johnson Memorial Hospital, Inc.	783
Cystic Fibrosis Assoc., Inc., Conn.	737

## D

Dairy and Food Council, New England	720
Dames of the Court of Honor, Conn. Society	756
Danbury-Bethel Transit District	560
Hospital	781
Regional Center for Mentally Retarded	248
Data Processing Div., Dept. of Finance and Control	214
Dates of Borough, Town and City Elections	313-314
in Conn. History, Selected Important	59-61
Counties Constituted	307-311
of Incorporation, Boroughs	314
"    "    Cities	314
"    "    Towns	335-553
Daughters of America, Conn. Catholic	755
"    "    the American Colonists, Conn. Society	756
"    "    American Revolution, Inc.	756
"    "    1812, State of Conn., National Society, U.S.	758
"    "    Founders and Patriots of America, Inc., Conn. Chapt., National Society	755
"    "    and Sons of the Pilgrims, National Society	758
"    "    of Union Veterans of the Civil War, Conn. Dept.	755
Day Kimball Hospital	783
Deaf, American School for, at Hartford	777
Conn. Assoc. of the	727
"    "    Council of Organizations Serving the	730
"    "    and Hearing Impaired, State Commission on the	219
"    "    Mystic Oral School	201

Declaration of Independence .....	7-11
Defender Services, Div. of Public .....	289-290
Defense, U.S. Dept. of .....	692
Democratic State Central Committee .....	595-596
"    Town Chairmen and Vice Chairmen .....	599-604
Demolition, State Commission on .....	231
Dempsey, John, Hospital .....	189
"    "    Regional Center .....	249
Dental Assoc., Conn. State .....	751
"    Commissioners .....	231
"    Hygienists Assoc., Inc., Conn. ....	730
"    Medicine, School of .....	188
Departments, State .....	170-274, 815
Deputy or Lieutenant Governors, Connecticut, Since 1639 .....	76-78
Descriptions and Photographs, Flags, State Emblems and State Capitol .....	801-808
Detectives, County .....	278-280
Development Authority, Conn. ....	176-177
"    Commissions, Conn. Assoc. of Municipal .....	728
"    Council, Conn. ....	730
"    Disabilities Services and Facilities Construction Act, Advisory Council .....	246-247
"    and Industrial Commissions, Municipal .....	335-553
Diabetes Assoc. of Conn., Inc. ....	737
"    Foundation, Juvenile .....	738
Dietetic Assoc., Conn. ....	730
Disabled American Veterans, Dept. of Conn. and Auxiliary .....	756
Distances, Connecticut River, Hartford, to .....	587
"    to Towns from Hartford .....	586-587
District Attorney, U.S. ....	690, 693
"    Clerks, Juvenile Courts .....	290-292
"    Court Marshal, U.S. ....	690, 693
"    "    Terms and Motion Days, U.S. ....	690
"    "    United States .....	689-690
"    Judges, U.S. ....	689
Districts, Assembly .....	617-622, 623-625
"    Congressional, Conn. ....	611-613, 623-625
"    Senatorial .....	614-616, 623-625
"    Voting, Towns and Cities, Number of .....	335-553
Doctors, Connecticut Medical Examining Board for .....	232
Dodd, Christopher J. ....	114-115, 686
Domestic Relations Officers, State .....	281
Drug Advisory Council .....	242
"    Alcohol Dependence Div., Mental Health Dept. ....	240
"    Control Div., Consumer Protection Dept. ....	180
"    Council .....	241
"    Enforcement Administration, U.S. ....	693
DuBois, Franklin S., Day Treatment Center, Stamford .....	243-244

## E

Easter Seal Society	737
Eastern Conn. Rural and Industrial Areas Preservation Commission	220-221
"    "    State College	191
Economic Development Administration, U.S.	692
Editorial Association, Connecticut	793
Education, Advisory Council for Special	202
"    Arbitration Panel, State Dept.	202
"    Assoc., Connecticut	731
"    Boards, Regional Schools	773-777
"    "    Towns and Cities	335-553
"    Commission for Higher	187
"    "    of the States	195
"    Commissioner of	196
"    Conn. Advisory Council on Vocational and Career	196-197, 815
"    "    Assoc. of Boards of	727
"    "    "    for Continuing	727
"    "    Dept. of	196-201
"    Council, Capitol Region	559-560
"    "    Connecticut	195
"    and Services for the Blind, Board of	202-203
"    State Board of	196
"    Vocational	197
"    of Young Children, Conn. Assoc. for	727
Educational Facilities Authority, State of Conn.	739-740
"    Health, Professional, Civic and Welfare Assoc.	726-740
"    Institutions, Private	760-766
"    Media Assoc., Conn.	731
"    Personnel, Interstate Agreement on Qualification of Statistics	202 811
Elderly Commissions, Municipal	335-553
Elected Officials, Regional Councils of	558-559
Election Statistics	611-682
Elections Commission, State	203
"    Dates of Town, City and Borough	313-314
"    Towns as Districted for	623-625
Electoral Votes for President, 1932-1972 (50 States)	628
Electrical and Electronics Engineers, Institute of	738
"    Work, State Examining Board for	233
Elementary School Principal's Assoc. of Conn.	737-738
Elevator Repair Work, State Examining Board for	233-234
Embalmers and Funeral Directors, Conn. Board of Examiners of	231
Emergency Medical Services, Conn. Advisory Committee on	216-217
"    "    "    Office of	217
"    "    Planning, Office of	254
"    "    U.S. Regional Coordinator	692

Employment Security, Board of Review; Referees .....	226-227
"          "    Division of .....	226
"          "    Field Offices .....	226
"          "    State Advisory Council on .....	227
"          Standards Administration .....	693-694
Energy Advisory Board, Conn. ....	203-204
"    Policy, Commissioner of Planning .....	203
"    Dept. of Planning and .....	203-204
Enfield, Conn. Correctional Institution .....	182
Engineers, American Society of Civil .....	734
"    Conn. Society of Civil .....	735
"    "    "    Professional .....	735
"    Electrical and Electronics, Institute of .....	738
"    and Land Surveyors, Professional, State Board of .....	231
"    in Private Practice, Inc., Conn. ....	731
Entomological Society, Conn. ....	731
Environmental Centers, Inc., West Hartford .....	754
"    Health Assoc., Inc., Conn. ....	731
"    Protection Agency, Federal .....	692
"    "    Bureau of Administration .....	205
"    "    Commissioner of .....	204-205
"    "    Department of .....	204-208
"    "    Div. of Environmental Quality .....	205
"    "    "    "    Preservation and Conservation .....	206
"    Quality, Council on .....	205
Epilepsy Assoc. of Conn., Inc. ....	738
"    and other Neurological Conditions, Commission to Study and Investigate the Problems of .....	815
Equine Advisory Council, Conn. ....	172
Establishment of Towns, Order of, and Origin of their Names .....	588-594
Ethics Committee, Joint Legislative .....	141
Executive Government, State .....	167-170
"    Residence .....	807
Expenditure Council, Inc., Conn. Public .....	734
Expressway Bond Committee .....	215
Extension Service, University of Conn. ....	720-721
Eye Physicians, Conn. Society .....	750

## F

Facts About Connecticut .....	809-813
Fairfield County Extension Service .....	720
"    "    Medical Assoc. ....	751
"    Hills Hospital, Newtown .....	243
"    University .....	760
Fair Rent Commission, Municipal .....	335-553
Family, Conn. Council on the .....	730
"    Physicians, Conn. Academy of .....	750

Family Relations Officers, Court of Common Pleas ..	286-288
Farm Bureaus .....	721
"    Credit Banks of Springfield .....	692
Farmers Home Administration, U.S. ....	691
Farmington River Valley Flood Control Commission .....	262
Fauliso, Joseph J. ....	124-125
Federal Aviation Administration .....	694
"    Bureau of Investigation .....	693
"    Communications Commission .....	692
"    Correctional Institution .....	693
"    Departments and Agencies Serving Connecticut .....	691-695
"    Deposit Insurance Corporation .....	692
"    Disaster Assistance Adm., DHUD .....	692
"    General Services Administration .....	693
"    Highway Administration .....	694
"    Home Loan Mortgage Corporation ..	692
"    Mediation and Conciliation Service .....	692
"    Power Commission .....	692
"    Railroad Administration .....	695
"    Reserve System .....	693
"    Surplus Property Center .....	693
"    Trade Commission .....	693
Federation of Planning and Zoning Agencies, Conn. ....	731
"    "    State, County and Municipal Employees, AFL-CIO ..	726
"    "    Student Councils .....	731
"    "    Teachers, Conn. State, AFT .....	735-736
"    "    Women's Clubs, Inc., Conn. State .....	736
Finance Advisory Committee, State .....	143
"    Boards, Towns and Cities .....	335-553
"    and Control, Commissioner of .....	213
"    "    Department of .....	213-214
"    Officers Assoc. of Conn., Municipal .....	738
Fire Administration, Office of State .....	259
"    Code Standards Committee, State .....	259
"    Marshal, State .....	256
"    Marshals, Towns and Cities .....	335-553
"    Prevention and Control, Commission on .....	259
Firearms Permit Examiners, Board of .....	232
Firemen's Assoc., Conn. State .....	736
First Constitution of Connecticut .....	48-51
Fish and Wildlife Service, U.S. ....	693
"    Hatcheries .....	209
Fitness, Governor's Committee on .....	274
Five Mile River Commission .....	263
Flags .....	802-803
Flood Commission, Greater Hartford .....	262
"    Control Commission, Conn. River Valley .....	262
"    "    "    Farmington River Valley .....	262

Flood Control Commission, Naugatuck River Valley .....	262
“ “ “ Thames River Valley .....	262-263
Florists Assoc., Inc., Conn. ....	720
Food and Drug Adm., U.S. ....	693
“ Council, New England Dairy and .....	720
“ Inspectors, State .....	180
“ and Nutrition Service, U.S. ....	691
Foot Guard, Governor's, Commandants of .....	167
“ “ “ Facilities .....	253
Ford, Gerald R. ....	94-95, 683
Forest Fire Protection Commission, Northeastern .....	213
“ and Park Assoc., Conn. ....	731
“ Service, U.S. ....	691
Forests, State .....	207, 208-209
Forms and Procedure Appeal Committee .....	214
Founders and Patriots of America, Conn. Society of the Order of .....	756
Franco-American War Veterans, Dept. of Conn. and Auxiliary .....	756-757
Freedom of Information Commission .....	169
Freight Service, Towns and Cities .....	335-553
Fundamental Orders, The, 1638-1639 .....	48-51
Funeral Directors Assoc., Conn. ....	731
“ “ and Embalmers, Conn. Board of Examiners .....	231

## G

Gaming Commission, State (Commission on Special Revenue) ...	261-262
Gaylord Hospital .....	783
Genealogists, Inc., Conn. Society of .....	742
General Assembly, Committees, 1975-76 .....	158-161
“ “ Leaders of, 1975-76 .....	124-135
“ “ Length of Sessions .....	162-164
“ “ Members of, 1975-76 .....	144-157
“ “ Political Division Since 1887 .....	165-166
“ “ Salary of Members .....	712
“ Museums .....	752-754
“ Services Adm., U.S. ....	693
Geological Survey, U.S. ....	693
Giamo, Robert N. ....	116-117, 686
Gilbert School .....	773
Gold Star Fathers of America, Inc. ....	757
Government Statistics .....	810
“ Towns and Cities, Form of .....	335-553
Governmental Accountants, Conn. Society of .....	735
Governments, Regional Councils of .....	554, 558-559
Governor of Connecticut .....	96-97, 167, 699
Governor's Cabinet .....	167
“ Committee on Fitness .....	274
“ “ “ Employment of the Handicapped .....	273-274
“ Council of Economic Advisors .....	167-168



Governor's Council on Opportunities for the Spanish-Speaking	223, 815
"    "    "    Voluntary Action	168
"    Guard Facilities	253
"    Military Staff	167
"    Office	167
"    Railroad Advisory Task Force	268
"    Residence	807
"    State Information Bureau	167
"    Task Force for the Preservation of Agricultural Land	171-172
Governors of Connecticut, Since 1639	72-75
"    Deputy or Lieutenant, Connecticut, Since 1639	76-78
"    of the 50 States	698-710
Grand Cootiette Club of Conn.	757
"    Lists, Towns, Cities and Boroughs	327-334
Grange, Conn. State	720
Grasso, Ella	96-97, 167, 699
Great Seal of Connecticut	801
Greater Bridgeport Community Mental Health Center	244
"    "    Regional Planning Agency	555
"    "    Transit District	560
"    Hartford Community College	192
"    "    Flood Commission	262
"    "    Transit District	560
"    New Haven Transit District	560-561
Greenwich Hospital Assoc.	781
"    Transit District	561
Grievance Committees, State Bar	293
Grievances from Towns, Committee to Hear	142
Griffin Hospital	781
Group Insurance Commission, State Employees	256
Guard Facilities, Governor's	253

## H

HAI-CONN. (Hospital Audiences, Inc.)	738
Hairdressers and Cosmetologists Assoc., Inc., Conn.	732
Hamden, High Meadows	176
Handicapped, Conn. Governor's Committee on Employment of the	273-274
Harbor Commissioners, New Haven Harbor	268
"    Masters, and Deputies	268-269
Harbors	268-269
Hartford, Albany Avenue Child Guidance Center	175
"    Art School	761
"    College for Women	762
"    "    of Insurance, University of Connecticut	188
"    Community College, Greater	192
"    County Commissioners of the Metropolitan District	252

Hartford County Extension Service .....	720-721
“ “ Medical Association .....	751
“ “ Podiatry Society .....	750
“ Flood Commission, Greater .....	262
“ Graduate Center, Inc., (Rensselaer Polytechnic Institute) ..	760
“ Hospital .....	781
“ Regional Center for Mentally Retarded .....	248-249
“ Rehabilitation Center, Inc. ....	737
“ Seminary Foundation .....	760
“ Society of Descendants of Founders of .....	759
“ University of .....	761
Hartt College of Music .....	761
Health Assoc., Inc., Conn. ....	732
“ Care Facilities, Inc., Conn. Assoc. of .....	727
“ Center, UConn .....	189
“ “ “ Commission to Establish Purposes and Goals for .....	190
“ Commissioner .....	215
“ Coordinating Council, Statewide .....	218
“ Council, Public .....	215
“ Developmental Disabilities Services and Facilities Construction Act .....	246-247
“ Directors, Towns and Cities .....	335-553
“ Education and Welfare, Department of U.S. ....	693
“ and Educational Facilities Authority, State .....	739-740
“ Office of Public .....	216
“ Planning Council, Conn. Comprehensive .....	218
“ Professional, Civic, Educational, and Welfare Associations .....	726-740
“ Protection, New England Compact on Radiological .....	212
“ and Safety Codes, Inter-Agency Committee on .....	218
“ State Department of .....	215-219
Hearing Aids, Advisory Council on .....	219
“ Impaired Children, Conn. Assoc. for .....	727
“ “ State Commission on the Deaf and .....	219
Heart Assoc., Inc., Conn. ....	732
Heating, Piping and Cooling Work Examining Board .....	234
Henry Whitfield Museum .....	752
High Meadows .....	176
“ Schools, Public .....	766-772, 773-777
Higher Education, Commission for .....	187
“ “ New England Board of .....	195
Highland Heights .....	784
Highway Superintendents, Municipal .....	335-553
Highways, Bureau of, Dept. of Transp. ....	265-266
“ District Offices .....	266
Hill-Stead Museum .....	752
Historian, State .....	230

Historic District Commissions, Towns .....	335-553
Historical Commission, Conn. ....	220
"    Museum, State .....	220
"    Societies in Conn. ....	740-750
"    "    Conn. League of .....	742
History, Selected Important Dates in Conn. ....	59-61
Holidays, Legal .....	814
Holy Apostles College .....	760
Home Economics Assoc., Conn. ....	732
Homeopathic Medical Examining Board, Conn. ....	232
"    "    Society Conn. ....	750
Homes for Children .....	784
Horace Wells Club, Hartford .....	751
Horse Council, Inc., Conn. ....	732
"    Guard, Governor's, Commandants of .....	167
"    "    "    Facilities .....	253
Hospital Assoc. and Research and Educational Foundation, Inc., Conn. ....	732
"    Audiences, Inc., HAI-CONN. ....	738
"    Blue Hills .....	240
"    Connecticut Valley, Middletown .....	243
"    Fairfield Hills, Newtown .....	243
"    Norwich .....	244
"    of Saint Raphael .....	782
"    Undercliff Mental Health Center .....	244-245
"    Veterans, State Home and .....	270-271
Hospitals, Committee on State Payments to .....	217
"    and Health Care, Commission on .....	217
"    "    Institutions (Statistics) .....	810
"    Non-State .....	781-783
"    Private for Mental Patients .....	784
"    State Mental Health .....	242-245
"    "    for Mentally Retarded .....	247-252
"    "    "    Tuberculosis Control, Hospital Care and Rehabilitation .....	216
"    Veterans Administration .....	695, 782, 783
Housatonic Community College .....	192
"    Valley Council of Elected Officials .....	555
House, Charles S. ....	136, 137, 276
"    Clerk, State .....	140
"    of Representatives, Connecticut .....	146-153, 155-157, 166, 712
"    "    "    United States .....	686-688
"    Speakers, Connecticut, Since 1819 .....	90-92
Housing Authorities, Municipal .....	335-553
"    Corp., Conn. Interfaith .....	732
"    Finance Authority, Conn. ....	179
"    and Urban Development, Dept. of .....	693
Huguenot Society of Conn. ....	757

Human Relations Committees, Municipal .....	335-553
"    Rights and Opportunities, Commission on .....	222
"    "    "    "    Executive Committee on .....	223
"    "    "    "    Hearing Examiners .....	222-223
"    Services, Conn. Assoc. for .....	727-728
"    "    Council on .....	224
Humane Society, Conn. ....	732
"    "    of the U.S., Conn. Branch .....	738
Humanities Council, Conn. ....	692
Hypertrichologist Assoc., Inc., Conn. State .....	736
Hypertrichologists, Board of Examiners .....	232

## I

Illustrations, State Seal, State Flag and Emblems .....	801-808
Immigration and Naturalization Service, U.S. ....	693
Incorporation Dates, Cities and Boroughs .....	314
"    "    Towns .....	335-553
Indebtedness, Towns, Cities and Boroughs .....	327-334
Independence, Declaration of .....	7-11
Indian Affairs Council .....	223
"    and Colonial Research Center, Inc. ....	748
Indians, Connecticut .....	813
Industrial and Development Commissions, Municipal .....	335-553
"    Modernization, Advisory Committee on .....	177
Information Bureau, Governor's State .....	167
"    Commission, Freedom of .....	169
"    Summary of .....	809-813
Inland Wetlands Commissions, Municipal .....	335-553
Inspectors, Food .....	181
"    Weights and Measures .....	181
Institute of Electrical and Electronics Engineers .....	738
Institutions, Private Educational .....	760-766
"    and Societies, Non-State .....	720-784
"    State, Correctional .....	182-183
Insurance, Commissioner .....	224
"    Department .....	224
"    Purchasing Board, State .....	224-225
Interagency Committee on Health and Safety Codes .....	218
"    Model Cities Committee, State .....	179
Intergovernmental Cooperation, Conn. Commission on .....	139-140
"    Programs, Office of .....	168
Interior, U.S. Department of the .....	693
Internal Revenue Service, U.S. ....	695
Interscholastic Athletic Conference, Inc., Conn. ....	732
Interstate Agreement on Qualification of Educational Personnel .....	202
"    Civil Defense and Disaster Compact .....	254
"    Commerce Commission, U.S. ....	693
"    Compact on Juveniles .....	176

Interstate Compact on Mental Health	242
"    "    for Parole and Probation Supervision	184
"    "    on Social Services	272
Library Compact	230
New England Planning Commission	204
"    "    Water Pollution Control Commission	212
Sanitation Commission	211
Water Compact Commission, Conn.	211
Investment Advisory Council	214
Italian-American War Veterans of the U.S., Inc. and Auxiliary	757

## J

Jails, State (Community Correctional Centers)	183
Jewish War Veterans of the U.S., Dept. of Conn. and Auxiliary	756
Jews, National Conference of Christians and	739
Job Innovation and Development, Commission on	177-178
Jobs, Committee of Concern for Conn.	177
John Dempsey Hospital, UConn Health Center	189
John N. Dempsey Regional Center	249
Judges, Common Pleas Court	283-284, 815
"    Juvenile Court	290-291
"    Probate Court	295-306
"    Superior Court	277
"    Supreme Court	136-138, 276
"    U.S. District Court	689
Judicial Decisions, Reporter of	276
"    Department, Executive Secretary	278
"    Review Council	280
"    Section, State	276-306
"    Statistics	810
"    U.S.	689-690
Judiciary, United States Supreme Court	683
Julius Hartt Musical Foundation	761
Junior Colleges of Connecticut, Private	762
"    Republic, Conn.	777
Jury Commissioners, U.S. District Court	690
"    "    Superior Court	278-280
Justice Academy, Conn.	732
"    Chief, Conn.	136, 137, 276
"    Commission, Conn.	186-187
"    Department, U.S.	690, 693
Justices of Connecticut, Chief (Past)	88-89
"    "    the Peace	335-553
"    Supreme Court, Conn.	136-138, 276
Juvenile Courts, District Offices, Judges, Personnel	290-292
"    Diabetes Foundation	738
"    Justice Advisory Committee to Conn. Justice Commission	815
"    "    Commission	292
Juveniles, Interstate Compact on	176

## K

Kennelly, James J. ....	130-131
Kidney Disease Advisory Commission .....	220
"    Foundation of Conn., Inc. ....	738
Killian, Robert K. ....	98-99, 168, 699
Klingberg Child and Family Center, Inc. ....	784

## L

Labor Commissioner .....	225
"    Council, AFL-CIO, Conn. State .....	736
"    Department, Conn. ....	225-229
"    "    U.S. ....	693-694
"    Management Services Adm. ....	694
"    Relations, Conn. State Board of .....	227-228
"    "    National Board .....	694
Landmarks Society, Inc., of Conn., Antiquarian .....	744
Landscape Architects, American Society of, Conn. Chapter .....	726
"    "    Conn. State Board of .....	232
Land Surveyors, Inc., Conn. Assoc. ....	728
"    "    and Professional Engineers, State Board of Registration for .....	231
Laurel Club .....	793
"    Heights Hospital, Shelton .....	216
Law Enforcement Statistics .....	810
"    Libraries in Connecticut, County .....	294
"    Practice of .....	292
"    Revision Commission, Conn. ....	142
Lawrence and Memorial Hospitals .....	782
Lawyers Assoc., Conn. Trial .....	737
Leaders of the 1975 General Assembly, Photographs and Biographies of .....	124-135
League for Nursing, Conn. ....	732
"    of Historical Societies, Conn. ....	742
"    Urban .....	740
"    of Women Voters, Inc., Conn. ....	738
Lebanon Foundation, Inc. ....	757
Legal Holidays in Connecticut .....	814
"    Publications, Commission on .....	276
Legislative Audit Review Subcommittee .....	141
"    Branch of State Government .....	139-166
"    Commissioners .....	139
"    Committee on State Planning and Development .....	141
"    Ethics Committee, Joint .....	141
"    Fiscal Analysis, Office of .....	139
"    Management, Joint Committee on .....	139
"    Program Review Committee .....	141
"    Regulations Review Committee .....	140
"    Research, Office of .....	139

Legislative Staff Internships, Committee for .....	140-141
Legislature, Connecticut .....	144-161, 712
"    "    Length of Sessions .....	162-164
Legislatures of the 50 States .....	711-717
Librarian, State .....	229
Libraries, Conn. County Law .....	294
"    "    Public .....	777-781
Library Assoc., Conn. ....	732-733
"    Board, State .....	229
"    Boards, Inc., The Assoc. of Conn. ....	726
"    Compact, Interstate .....	230
"    Council, Regional .....	560
"    Directors, Municipal .....	335-553
"    Service Centers .....	781
"    State .....	229-230
Licensed Practical Nurses Assoc., Inc., Conn. ....	733
Licensing, Registration and Examination, State Boards .....	230-237
Lieberman, Joseph I. ....	126-127
Lieutenant Governor .....	98-99, 168, 699
"    Governors of Connecticut, Since 1639 .....	76-78
Liquor Control Commission .....	237
Litchfield County Farm Bureau, Inc. ....	721
"    "    Medical Assoc. ....	751
"    Hills Regional Planning Agency .....	556
Local Legislators, Conn. Assoc. of .....	728
Loiselle, Alva P. ....	136, 137, 276
Long Lane School, Middletown .....	176
Longo, Joseph S. ....	136, 137-138, 276
Lower Fairfield County Regional Center for Mentally Retarded .....	249
Lung Assoc., Inc., Conn. ....	733
Lyman Allyn Museum .....	753

## M

MacDonald, Herbert S. ....	136, 138, 276
Magazines and Periodicals, Monthly .....	791-792
Magistrates, District Court, U.S. ....	690
Magna Charta Dames, Conn. Society .....	756
Managers, City .....	316, 413-468
"    Conn. Assoc. of Town and City .....	736
"    Town .....	316, 347-545
Manchester Community College .....	192
"    Memorial Hospital .....	781
Manpower Planning Council, Conn. ....	228
"    "    Office, Conn. ....	229
"    Services Council, Conn. ....	228
Mansfield Training School .....	251
Map, Conn. Assembly Districts .....	617
"    "    Congressional Districts .....	611

Map, Conn. Senatorial Districts .....	614
Marine Advisory Service, UConn .....	721
"    Corps League of Conn. and Auxiliary .....	757
"    Fisheries Commission, Atlantic States .....	210-211
"    "    Service, National .....	692
Marketing Authority, Conn. ....	171
"    Service, U.S. Agricultural .....	691
Mark Twain Memorial .....	752
Marshal, U.S. District Court .....	690, 693
Mattatuck Community College .....	192
Mayflower Descendants in the State of Conn., Society of .....	759
Mayors of Cities and Towns .....	316, 342-548
McKinney, Stewart B. ....	118-119, 686
Mediation and Arbitration, Board of .....	228
Medical Advisory Committee .....	272
"    Examiner, Office of the .....	237-238
"    Examiners, Assistant .....	238-239
"    Examining Board, Conn. ....	232
"    "    "    of the Retirement Commission .....	256
"    Services, Conn. Advisory Committee on Emergency .....	216-217
"    Societies .....	750-752
Medicolegal Investigations, Commission on .....	237
Mental Health Assoc., Inc., Conn. ....	738
"    "    Board, State .....	240
"    "    Center, Capitol Region .....	245
"    "    "    Conn., New Haven .....	242
"    "    "    Greater Bridgeport .....	244
"    "    Centers .....	242-245
"    "    Commissioner of .....	240
"    "    Community Services Division .....	242
"    "    Department of .....	240-245
"    "    Hospitals, State .....	242-245
"    "    Interstate Compact on .....	242
"    Hospitals, Private .....	784
"    Retardation, Commissioner of .....	245-246
"    "    Department of .....	245-252
"    "    Council on .....	246
"    "    Development Disabilities Services and Facilities Construction Act, State Advisory Council .....	246-247
Mentally Retarded, Regional Centers and Hospitals for .....	247-252
Meriden Transit District .....	561
"    World War II Veterans Memorial Hospital .....	782
"    Wallingford Hospital .....	782
Messengers, Superior Court .....	278-280
Metropolitan District, Commissioners of, Hartford County .....	252
"    "    Woman's Club of Hartford .....	738
Mexican Border Veterans Inc. (1911-1917), Conn. Dept. ....	755



Mid-Atlantic States Air Pollution Control Commission .....	212
Middlesex Community College .....	192
"    County Extension Service .....	721
"    "    Farm Bureau .....	721
"    "    Medical Assoc. ....	751
"    Memorial Hospital .....	782
Middletown, Connecticut Valley Hospital .....	243
"    Long Lane School .....	176
"    Transit District .....	561
Midstate Regional Planning Agency .....	556
Mileage from Hartford to Towns .....	586-587
Milford Hospital .....	782
Military Department .....	252-253
"    Government Assoc., Conn. Chapter .....	757
"    Order of the Purple Heart, Inc. ....	757
"    Staff, Governor's .....	167
Milk Regulation Board, State .....	171
Minimum Wage, Division of .....	225
Miscellaneous Facts about Connecticut .....	809-813
Mitchell College .....	762
Mobile Homes, Advisory Committee on .....	236
Model Cities Committee, State Interagency .....	179
Moffett, Anthony Toby .....	122-123, 686
Mohegan Community College .....	192
Monuments, State .....	209
Motor Vehicles, Commissioner of .....	254
"    "    Department of .....	254-255
"    "    Equipment Safety Commission .....	255
"    "    Local Branch Offices .....	255
Mountain Laurel, State Flower .....	804
Mount Sacred Heart College, Hamden .....	762
"    Sinai Hospital .....	781
Multiple Sclerosis Society, Western Conn. Chapter .....	740
Municipal Attorneys, Inc., Conn. Assoc. of .....	728
"    Development Commissions, Conn. Assoc. ....	728
"    Finance Officers Assoc. of Conn. ....	738
"    Officers .....	335-553
"    Police Training Council .....	258
Municipalities, Conn. Conference of .....	730
Muscular Dystrophy Assoc., Inc. ....	738
Museums, General .....	752-754
Mystic Oral School .....	201
"    Seaport .....	748, 753

## N

NAACP .....	738
Nathan Hale Committee, U.S. ....	221-222
National Aeronautics and Space Adm. ....	694

National Assoc. for Advancement of Colored People, Conn.	
Conference .....	738
"    Assoc. of Postmasters, Conn. Chapter .....	738
"    "    "    Social Workers, Conn. Chapter .....	739
"    Conference of Christians and Jews .....	739
"    Federation of the Blind of Conn., Inc. ....	739
"    Highway Traffic Safety Adm. ....	695
"    Labor Relations Board .....	694
"    Marine Fisheries Service .....	692
"    Multiple Sclerosis Society, Western Conn. Chapter .....	740
"    Oceanic and Atmospheric Administration .....	692
"    Weather Service .....	692
Natural Area Preserves Advisory Committee .....	209
"    Resources Council of Conn. ....	739
Naturalization Service, U.S. ....	693
Natureopathic Examiners, State Board of .....	233
"    Physicians, Conn. Society of .....	750
Naugatuck Valley, Council of Governments .....	558-559
"    "    Dental Society .....	751
"    "    River Control Commission .....	262
Navy, U.S. Department of .....	694
"    "    Naval Underwater Systems, New London .....	694
"    "    Submarine Base .....	694
New Britain, Central Conn. State College .....	191
"    "    General Hospital .....	782
"    "    Klingberg Child and Family Center .....	784
"    "    Memorial Hospital .....	782
"    "    Museum of American Art .....	753
"    "    Transit District .....	561
New England Board of Higher Education .....	195
"    "    Compact on Radiological Health Protection .....	212
"    "    Dairy and Food Council .....	720
"    "    Institute, Ridgefield .....	760
"    "    Interstate Corrections Compact .....	183
"    "    "    Planning Commission .....	204
"    "    "    Water Pollution Control Commission .....	212
"    "    Regional Commission .....	178
"    "    River Basins Commission .....	212
"    "    State Police Administrators' Conference .....	258
"    "    Women, National Society, Conn. Colonies .....	757-758
New Haven County Extension Service .....	721
"    "    Medical Assoc. ....	751
"    "    Harbor, Commissioners of .....	268
"    "    Regional Center for Mentally Retarded .....	248
"    "    Southern Conn. State College .....	191
"    "    University of .....	761
Newington Children's Hospital .....	777, 782
"    Veterans Hospital, U.S. ....	695, 782

New London County Dental Assoc. ....	751
"  "  "  Extension Service .....	721
"  "  "  Medical Assoc. ....	751
"  "  Transit District .....	561
New Milford Hospital, Inc. ....	782
News Photographers Assoc., Conn. ....	733
Newspaper Correspondents in Washington, D.C., Conn. ....	792
Newspapers, List of Conn. ....	785-792
Niantic, Conn. Correctional Institution .....	182
Ninety-Fourth Congress .....	684-688
Noah Webster Foundation .....	749
Non-State Institutions and Societies .....	720-784
North Central Regional Center for Mentally Retarded .....	249-250
Northeastern Conn. Regional Planning Agency .....	556
"  Forest Fire Protection Commission .....	213
Northwest Regional Center for Mentally Retarded .....	250
Northwestern Conn. Community College .....	192
"  "  Regional Planning Agency .....	556-557
Norwalk Community College .....	192
"  Hospital .....	782
"  Transit District .....	561
Norwich Free Academy .....	754, 773
"  Hospital .....	244
"  Transit District .....	561
"  Uncas-on-Thames Hospital .....	216
Nuclear Power Evaluation Council .....	204
Nurserymen's Assoc., Inc., Conn. ....	720
Nurses' Assoc., Inc., Conn. ....	733
"  "  "  "  Licensed Practical .....	733
"  Concerned of Conn., Inc. ....	726
Nursing, Conn. League for .....	732
"  "  State Board of Examiners for .....	233
"  Home Administrators, Board of Licensure .....	233
O	
Oak Hill School .....	777
Occupational Licensing, State Boards for .....	233
"  Safety and Health, Committee on .....	225
"  "  "  "  Division of .....	225
"  "  "  "  Review Commission .....	225
"  Statistics .....	813
"  Therapy Assoc., Conn. ....	733
Oceanic and Atmospheric Administration, National .....	692
Office of Child Day Care .....	180
"  "  Civil Preparedness .....	253-254
"  "  Claims Commissioner .....	142
"  "  Intergovernmental Programs .....	168
"  Hours and Locations, Judges of Probate .....	295-306

Office Hours and Locations, Town, City and Borough Clerks	335-553
“ “ State Buildings	170
“ Locations, County Sheriffs	307-312
“ “ State Boards and Commissions	170-274, 815
“ of Public Health	216
“ the Senate and House Clerks	140
Officials of the 50 States	698-710
Old New-Gate Prison and Copper Mine	752
O'Neill, William A.	132-133
Opera Assoc., Inc., Conn.	733
“ Guild, Conn.	733
Opticians Assoc., Inc., Conn.	733
“ Commission of	234
Optometric Society, Conn.	750
Optometry, Conn. State Board of Examiners in	234
Order of Women Legislators (Owls)	739
Orders, Fundamental, The, 1638-1639	48-51
Organization of States and Dates of Admission	718
Organized Crime Prevention and Control, Advisory Committee	258
Origin of Names of Connecticut Towns in Order of Their Establishment	588-594
Original States, Thirteen	718
Orphanages (Homes for Children)	784
Osteopathic Examining Board, Conn.	234
“ Physicians and Surgeons, Conn. Society of	751
Owls, Order of Women Legislators	739
P	
Parade Marshal Assoc., Conn.	733
Pardons, Board of	186
Parenthood League of Conn., Inc., Planned	739
Parent-Teacher Assoc. of Conn., Inc.	739
Park and Recreation Commissions, Municipal	335-553
“ City Hospital, Inc.	781
“ and Forest Assoc., Conn.	731
Parker, Henry E.	102-103, 169, 699
Parks, State	207-208
Parole, Board of	183-184
“ Evaluation and Rehabilitation, Commission on	184
“ and Probation Assoc., Conn.	734
“ “ Supervision, Interstate Compact	184
Party Enrollment in Conn., October 11, 1975	677-682
Passenger Service, Towns and Cities	335-553
Patriotic Societies	754-759
P.A.W.S., Inc.	739
Periodicals and Magazines	791-792
Personnel Appeal Board	256
“ Assoc., Inc., Conn.	733

Personnel Commissioner	255
" Policy Board	255
" State Department	255
Pet Animal Welfare Society of Conn., Inc.	739
Petitioners' Representatives in Support Action	285-286
Pharmaceutical Assoc., Conn.	733
Pharmacy, Commission of	181
Photographers Assoc., Conn. News	733
" " Inc., Conn. Professional	734
Photographs and Biographies, Leaders of the 1975 General	
Assembly	124-135
" " " President of the U.S.	94-95
" " " State Officers	96-107
" " " Supreme Court Justices	136-138
" " " U.S. Senators and	
Representatives	108-123
" " Descriptions of Flags, State Emblems and State	
Capitol	801-808
Physical Medicine, Conn. Society of	751
" Therapists, Conn. State Board of Examiners for	235
" Therapy Assoc., Conn. Chapter, American	729
Planned Parenthood League of Conn., Inc.	739
Planners, American Institute of, Conn. Chapter	726
Planning Agencies, Regional	554-558
" " State Coordinator	558
" Commission, New England Interstate	204
" Council, State	204
" and Development, Legislative Committee, State	141
" Emergency, U.S. Regional	692
" and Energy Policy, Commissioner of	203
" " " Dept. of	203-204
" " Research, Bureau of, Dept. of Transp.	266-267
" " Zoning Agencies, Conn. Federation of	731
" " Commissions, Municipal	335-553
Plumbing and Piping Work, State Examining Board for	234
Podiatry Assoc., Conn.	750
" Board of Examiners, State	235
" Society, Hartford County	750
Poison Information Center, State	218
Police Administrators Conference, New England State	258
" Assoc. of Conn.	739
" Barracks, State	257-258
" Chiefs, Conn. Assoc. of	729
" " Towns and Cities	335-553
" Commissioner, State	256-257
" Commissioners, Municipal	335-553
" State Department	256-258
" Training Council, Municipal	258

Policewomen's Assoc. of Conn.	739
Polish American Congress, Dist. of Conn., Inc.	758
" Army Veterans Assoc. of America and Auxiliary	758
" Legion of American Veterans and Auxiliary	758
Political Division of the Conn. General Assembly Since 1887	165-166
" Parties, State Central Committees	595-598
Pomological Society, Conn.	720
Population by Counties, 1970, 1975 est.	579
" of 50 States	698-710
" " Towns, 1790-1970	580-585
" " " 1975 est.	335-553
Post College, Waterbury	760
Postmasters, Conn. Branch, National League of	729
" " Chapt., National Assoc. of	738
Post Office Addresses of Town Officers	335-553
" Offices in Connecticut	562-565
Postal Service, U.S.	694
Poultry Assoc., Inc., Conn.	720
" Breeders' Society, Inc., Conn.	720
Power Facility Evaluation Council	210
Practical Nurses Assoc., Conn. Licensed	733
Practice of Law	292
Preparatory Schools, Private	764-766
Preservation and Conservation, Division of	206
President, Electoral Votes for, 1932-1972 (50 States)	628
" of the United States	94-95, 683
" Vote for, 1972 Summary	627
Presidents of the United States, Since 1789	62
Press of Connecticut	785-793
" Conn. Correspondents in Washington, D.C.	792
Prison Assoc., Conn.	734
" Connecticut State (Correctional Institution, Somers)	182-183
" " " for Women (Correctional Institution, Niantic)	182
Private Colleges and Universities	760-761
" Junior Colleges	762
" Mental Hospitals	784
" Schools, Endowed and Incorporated Academies	773
" " for Business and Technical Instruction	762-764
" Secondary and Preparatory Schools	764-766
Probate Assembly, Conn.	295
" Court Administrator	295
" Courts and Probate Judges	295-306
" Judicial Conduct, Council on	295
Probation and Parole Assoc., Conn.	734
" Commission on Adult	184
" Officers, District Court, U.S.	689
" " Juvenile Courts	290-292

Probation Officers, State .....	185-186
Product Development Corporation, Conn. ....	178
Professional Engineers, Inc., Conn. Society of .....	735
"          "          and Land Surveyors, State Board of .....	
Registration .....	231
"          Welfare, Civic, Educational and Health .....	
Associations .....	726-740
Program Review Committee, Legislative .....	141
Properties Review Board, State .....	261
Psychiatric Society Inc., Conn. ....	750
Psychological Assoc., Conn. ....	734
Psychologists, Board of Examiners of .....	235
Public Accountants, Inc., Conn. Assoc. of .....	728
"          "          "          Society of Certified .....	735
"          Accounts, Auditors of .....	141-142
"          Defender Services Commission .....	289
"          Defenders, Common Pleas Court .....	289-290
"          Superior Court .....	289
"          Deposit Protection Commission, Conn. ....	174
"          Expenditure Council, Inc., Conn. ....	734
"          Health Council and Office of .....	215-216
"          High Schools .....	766-772, 773-777
"          Libraries, Conn. ....	777-781
"          Secondary Schools and Principals .....	766-772
"          Television, Conn. ....	734
"          Transportation Authority, Conn. ....	267
"          Bureau of .....	267
"          Utilities Control Authority .....	259
"          "          "          Reorganization Task Force .....	260
"          Works Commissioner .....	260
"          Department .....	260
"          Directors, Municipal .....	335-553
Purchasing Division, State .....	213
Purple Heart of the U.S. Military Order .....	757

## Q

Quinebaug Valley Community College .....	192
Quinnipiac College .....	760, 762

## R

Radio Network, Conn. ....	794
"          and Television Service Examiners, State Board of .....	236
"          Stations AM and FM .....	794-797
Radiologic Technologists, Conn. Society of .....	735
Radiological Health Protection, New England Compact on .....	212
Railroad Advisory Task Force, Governor's .....	268
"          Connecticut-New York Passenger Transportation .....	
Compact .....	267

Railroad Historical Assoc., Conn. ....	742
"    Retirement Board, U.S. ....	694
Rate of Taxation, Towns, Cities and Boroughs .....	327-334
Real Assets Division, Public Works Dept. ....	260
"    Estate Commission, Conn. ....	235
"    "    and Urban Economic Studies Center, Univ. of Conn. ....	190-191
Realtors, Inc., Conn. Assoc. of .....	728
Recommendations for Admission to the Bar, Standing Committees on .....	292-293
Records Management Committee .....	214
Recreation and Park Assoc., Conn. ....	734
Red Cross, American National, Conn. Div. ....	726
Redevelopment Agencies, Towns and Cities .....	335-553
Referees State, Circuit Court .....	285
"    "    Common Pleas Court .....	285
"    "    Employment Security Board of Review .....	226-227
"    "    Supreme and Superior Court .....	277-278
Reformatory, Conn., Cheshire (Conn. Correctional Institution) .....	182
Regional Centers for Mentally Retarded .....	247-252
"    Commission, New England .....	178
"    Community Colleges .....	192-193
"    "    "    Bd. of Trustees for .....	191-192
"    Councils of Governments .....	554, 558-559
"    Education Council, Capitol .....	559-560
"    Library Council .....	560
"    Planning Agencies .....	554-558
"    "    "    State Coordinator .....	558
"    School Districts .....	773-777
"    Schools, Boards of Education .....	773-777
Registrars of Vital Statistics, Towns .....	335-553
"    "    Voters .....	317-324, 335-553
"    "    "    Assoc. of Conn. ....	739
Registration and Examination, State Boards of .....	230-237
Regulation Board, State Milk .....	171
Regulations Review Committee, Legislative .....	140
Rehabilitation Center, Stamford .....	737
"    State Division of Vocational .....	199-201
Rensselaer Polytechnic Institute (Hartford Graduate Center) .....	760
Reporter of Judicial Decisions, Supreme Court .....	276
Representatives in Congress from Conn. ....	112-123, 686
"    "    "    "    "    "    Since 1789 .....	66-71
"    "    "    "    "    "    Vote for, 1974 Summary .....	632
"    "    "    "    "    "    U.S. (50 States) .....	684-688
"    "    "    "    "    "    State .....	146-153, 155-157, 166, 712
"    "    "    "    "    "    Vote for, 1974 .....	642-668
Republican State Central Committee .....	596-598
"    "    Town Chairmen and Vice Chairmen .....	605-610



Reserve Officers Assoc. of the U.S.	758-759
Residential Treatment Programs for Children	784
Resources Recovery Authority, Conn.	210
Retail Merchants Assoc., Inc., Conn.	734
Retarded Citizens, Inc., Conn. Assoc. for	728
Retirement Board, U.S. Railroad	694
"    "    Teachers	201
"    "    Commission, Medical Examining Board of	256
"    "    Connecticut State Employees	256
Revenue, Conn. Commission	261-262
Review Division of Superior Court	280
Ribicoff, Abraham A.	108-109, 684
Rifle Range, Military Dept.	253
Right to Life Corp., Conn.	734
River Gateway Commission, Conn.	211
Roaring Brook Nature Center, Canton	752
Robin, American, State Bird	805
Rockville General Hospital, Inc.	783
Rocky Hill, Veterans Home and Hospital	270-271
Rome, Lewis B.	128-129

## S

Sacred Heart University, Bridgeport	760
Safety Commission, Conn.	270
"    and Health Codes, Inter-Agency Committee	218
"    Society, Inc., Conn.	734
Saint Alphonsus College	760
"    Basil's College	760
"    Francis Hospital	781
"    Joseph College	760-761
"    "    Hospital	783
"    Mary's Hospital Corp.	783
"    Raphael Hospital	782
"    Thomas Seminary	762
"    Vincent's Medical Center	781
Salaries, County Sheriffs and Coroners	307-312
"    State Boards and Commissions, Heads of	170-274, 815
"    "    Officers	699
"    "    Senators and Representatives	712
"    U.S. President	683
"    "    Senators and Representatives	684, 686
Sanitarians, Municipal	335-553
"    State Board of Registration for	236
Sanitation Commission, Interstate	211
Sarasin, Ronald A.	120-121, 686
Savings Bonds, U.S.	695
Schaffer, Gloria	100-101, 168, 699
Schizophrenia Assoc., Inc., Conn. Chapter	726



Sheriffs Assoc., Conn. State	307
"  County and Deputies	307-312
Slater Memorial Museum, Norwich	754
Small Business Administration, U.S.	694
"  Towns, Council of (COST)	737
Social Security Administration, Federal	693
"  Services, Citizens' Advisory Committee on	272
"  "  Commissioner	271
"  "  Department	271-273
"  "  District Offices	272
"  "  Interstate Compact on	272
"  Workers, Conn. Chapter of National Assoc.	739
Societies, Historical	740-750
"  and Institutions, Non-State	720-784
"  Medical	750-752
"  Patriotic	754-759
Society of the Cincinnati in the State of Conn.	759
"  "  Colonial Wars in the State of Conn.	759
"  "  Daughters of Colonial Wars in the State of Conn.	759
"  "  the Descendants of the Founders of Hartford	759
"  "  Mayflower Descendants in the State of Conn.	759
Soil Conservation Service, U.S.	691
Soldiers, Sailors and Marines' Fund	263
Solid Waste Management Advisory Council, Conn.	205-206
Somers, Conn. Correctional Institution	182-183
Sons of the American Revolution in the State of Conn., Society of	756
"  and Daughters of the Pilgrims, National Society, Conn. Branch	758
"  of Union Veterans of the Civil War, Conn. Dept. and Auxiliary	755
Southbury Training School	251-252
South Central Community College	192-193
"  "  Conn. Regional Council of Elected Officials	559
"  "  "  "  Planning Agency	557
Southeastern Conn. Regional Planning Agency	557
Southern Conn. State College	191
Southwestern Regional Planning Agency	557-558
Spanish-Speaking, Governor's Council on Opportunities for the	223, 815
"  United War Veterans, Dept. of Conn. and Auxiliary	756
Speakers of House of Representatives of Connecticut, Since 1819	90-92
Special Education, Advisory Council for	202
"  Libraries Assoc., Conn. Valley Chapter	737
"  Revenue, Conn. Commission on	261-262
"  Schools	777
Speech and Hearing Assoc., Conn.	735
"  Pathologists and Audiologists, Advisory Council on	219
Sperm Whale, State Animal	799-800
Stamford Hospital	783

Stamford Transit District .....	561
Standardization Committee .....	215
Standing Committees on Recommendations for Admission to the Bar .....	292-293
State Advisory Council on Vocational and Career Education .....	196-197, 815
“ Airports .....	265, 813
“ Animal .....	799-800
“ Apprenticeship Council .....	227
“ Armorial Bearings .....	802-803
“ Armories .....	253
“ Attorney General .....	106-107, 169-170, 699
“ Attorneys General, Since 1899 .....	87
“ Auditors .....	141-142
“ Bar Examining Committee .....	292
“ Barbers Assoc., Conn. ....	735
“ Bird .....	805
“ Board of Accountancy .....	230
“ “ “ Education .....	196
“ “ “ Hypertrichologists Examiners .....	232
“ “ “ Labor Relations, Conn. ....	227-228
“ “ “ Landscape Architects .....	232
“ “ “ Mediation and Arbitration, Conn. ....	228
“ “ “ Natureopathic Examiners .....	233
“ “ “ Optometry Examiners .....	234
“ “ “ Osteopathic Examiners .....	234
“ “ “ Physical Therapists Examiners .....	235
“ “ “ Registration for Professional Engineers and Land Surveyors .....	231
“ “ “ Subsurface Sewage Disposal System Examiners .....	236
“ “ “ Television and Radio Service Examiners .....	236
“ “ “ Veterinary Registration and Examination .....	237
“ Boards and Commissions .....	170-274, 815
“ “ “ Office Locations .....	170-274, 815
“ “ “ for Occupational Licensing .....	233
“ “ “ of Registration, Examination, Licensing .....	230-237
“ Bond Commission .....	214
“ Boundary Marks .....	269
“ Building Code Standards Committee .....	261
“ Capitol .....	806
“ “ Preservation and Restoration Commission .....	221
“ Central Committees .....	595-598
“ Chemists .....	174
“ Chief Justices, Since 1711 .....	88-89
“ Civil Preparedness Division .....	253-254
“ Claims Commissioner .....	142
“ Colleges .....	191
“ “ Bd. of Trustees for .....	191
“ Commission on the Arts .....	172-173

State Commission on the Deaf and Hearing Impaired	219
"    "    "    Demolition	231
"    Community Colleges	192-193
"    Comptroller	104-105, 169, 699
"    Comptrollers, Since 1786	84-86
"    Correctional Institutions	182-183
"    County and Municipal Employees, American Federation of	726
"    Courts	276-306
"    Department of Adult Probation	184-186
"    "    Environmental Protection	204-208
"    "    Health	215-219
"    "    Regulations of, Committee to Review	140
"    Domestic Relations Officers	281
"    Drug Advisory Council	242
"    "    Council	241
"    Elections Commission	203
"    Employees Assoc., Conn.	735
"    "    Group Insurance Commission	256
"    "    Retirement Commission	256
"    Family Relations Officers	286-288
"    Federation of Teachers, Conn. AFT	735-736
"    "    Women's Clubs, Inc., Conn.	736
"    Fire Adm., Office of	259
"    "    Code Standards Committee	259
"    Flag	802-803
"    Flower, Mountain Laurel	804
"    Forests	207, 208-209
"    Government, Committee on Structure of	274
"    "    Conn. Executive	167-170
"    Governor of	96-97, 167, 699
"    Governors of, Since 1639	72-75
"    Harbor Commissioners for New Haven Harbor	268
"    Historian	230
"    Historical Museum	220
"    Hospitals, Mental Health	242-245
"    "    for Mentally Retarded	247-252
"    "    "    Tuberculosis Control, Hospital Care and Rehabilitation	216
"    House of Representatives	146-153, 155-157, 166, 712
"    Insurance Purchasing Board	224-225
"    Institutional Business Managers, Conn. Assoc. of	728
"    Institutions, Correctional	182-183
"    Jails (Community Correctional Centers)	183
"    Labor Department	225-229
"    Legislatures (50 States)	711-717
"    Librarian	229
"    Library	229-230
"    "    Board	229

State Lieutenant Governor .....	98-99, 168, 699
“ “ Governors of, Since 1639 .....	76-78
“ Mental Health Board .....	240
“ “ “ Commissioner .....	240
“ “ “ Community Services Division .....	242
“ Milk Regulation Board .....	171
“ Monuments .....	209
“ Officers, Biographies and Photographs of .....	96-107
“ “ Salaries of .....	699
“ Parks .....	207-208
“ Payments to Hospitals, Committee on .....	217
“ Personnel .....	255
“ Planning Council .....	204
“ Poison Information Center .....	218
“ Police Administrators Conference, New England .....	258
“ “ Barracks .....	257-258
“ “ Commissioner .....	256-257
“ “ Department .....	256-258
“ Probation Officers .....	185-186
“ Properties Review Board .....	261
“ Referees, Common Pleas and Circuit Courts .....	285
“ “ Superior and Supreme Courts .....	277-278
“ Regional Community Colleges, Bd. of Trustees for .....	191-192
“ Representatives .....	146-153, 155-157, 166, 712
“ “ Vote for, 1974 .....	642-668
“ Scholarship Commission .....	195-196
“ Seal .....	801
“ Secretaries of the State of Connecticut, Since 1639 .....	79-81
“ Secretary of the .....	100-101, 168, 699
“ Senate .....	144-145, 154, 165, 712
“ Social Services Department .....	271-273
“ Surplus Property Center .....	213, 693
“ Tax Department .....	263-264
“ Teachers' Certification Advisory Board .....	202
“ “ Retirement Board .....	201
“ Technical Colleges .....	193-194
“ Traffic Commission .....	270
“ Training School, Mansfield .....	251
“ Treasurer .....	102-103, 169, 699
“ Treasurers, Since 1639 .....	82-83
“ Tree .....	808
“ Tuberculosis Control, Hospital Care and Rehabilitation Hospitals .....	216
“ Vocational Technical Schools, Regional .....	198-199
“ Weather Control Board .....	213
Statement of Votes by Presiding Officers, 1974 .....	671-676
State's Attorneys .....	278-280
States, Admission to the Union .....	718

States, Area, Population and Capitals of the Fifty	698-710
" Education Commission of the	195
" Emblems, Nicknames, Mottoes	698-710
" Legislatures of the Fifty	711-717
" Officials, Areas, Capitals, Population	698-710
Statewide Health Coordinating Council	218
Statistics, Election	611-682
" Miscellaneous	809-813
Stevens, Gerald F.	134-135
Stowe Day Memorial Library and Historical Foundation	744
Student Councils, Conn. Federation of	731
" Loan Foundation, Conn.	736
Subcontractors Assoc. of Conn.	740
Subsurface Sewage Disposal System Examiners, State Board	236
Summary of Information	809-813
Sunday Newspapers	786-787
Superior Court	277-283
" " Judges	277
" " Officers	278-281
" " Reporters	278-280
" " Review Division	280
" " Terms and Sessions	281-283
Supreme Court, Conn.	136-138, 276
" " United States	683
Surplus Property Center, Federal and State	693
" " " State	213, 693

## T

Tax Collectors Assoc., Conn.	736
" " Towns, Cities and Boroughs	325-326, 335-553
" Commissioner	263
" Department, State	263-264
" Due Dates, Towns	327-334
" Rates, Towns, Cities and Boroughs	327-334
" Review Boards, Towns and Cities	335-553
Taxpayers Assoc., Conn. State	736
" Service, Internal Revenue	695
Teachers Certification Advisory Board, State	202
" Conn. State Federation of	735-736
" Retirement Board	201
Technical Colleges, Board of Trustees for	193
" " Program, State	193-194
" " State	193-194
" Schools, State Regional Vocational	198-199
Telephone Numbers, State Agencies, Boards and Commissions	170-274, 815
" " Town, City and Borough Clerks	335-553
Television, Conn. Public	734

Television and Radio Service Examiners, State Board of .....	236
"    Stations in Conn. ....	797-798
Temperance Union of Conn., Women's Christian .....	740
Terms and Sessions, Common Pleas Court .....	288-289
"    "    District Court, U.S. ....	690
"    "    Superior Court .....	281-283
"    "    Supreme Court .....	276
Territories, U.S. ....	718-719
Thames River Valley Flood Control Commission .....	262-263
Thirteen Original States .....	718
Tolland County Extension Council, Inc. ....	721
"    "    "    Service Office .....	721
"    "    Farm Bureau, Inc. ....	721
"    "    Medical Society .....	751
Town Chairmen and Vice Chairmen, Democratic .....	599-604
"    "    "    "    "    Republican .....	605-610
"    and City Managers' Assoc., Conn. ....	736
"    City and Borough Statistics .....	335-553
"    Clerks .....	315-316, 335-553
"    "    Assoc., Inc., Conn. ....	736
"    "    Office Hours and Locations .....	335-553
"    Deposit Fund, Agents of .....	335-553
"    Elections, Dates of .....	313
"    Grand Lists .....	327-334
"    Health Directors .....	335-553
"    Managers .....	316, 347-545
"    Mayors .....	316, 342-548
"    Officers .....	335-553
"    Planning Commissions .....	335-553
"    Principal Industries .....	335-553
"    Registrars of Vital Statistics .....	335-553
"    "    "    Voters .....	317-324, 335-553
Towns and Cities, Assessed Valuation of Property,	
Ratios of .....	327-334
"    as Districted for Election Purposes .....	623-625
"    Fiscal Periods .....	327-334
"    Forms of Government .....	335-553
"    Grievances, Committee to Hear .....	142
"    in Order of Their Establishment and Origin of Names .....	588-594
"    Population, 1790-1970 .....	580-585
"    "    1975 est. ....	335-553
"    Small, Council of .....	737
"    Villages and Districts with No Post Office of	
Same Name .....	566-578
"    Villages and Districts with Post Office of Same Name .....	562-565
Traffic Commission, State .....	270
Transit Districts .....	560-561
Translation Service, Inc., The Conn. ....	736



Translator Television Stations .....	798
Transportation Authority, Conn. Public .....	267
"    Bureau of Administration .....	265
"    "    "    Aeronautics .....	265
"    "    "    Highways .....	265-266
"    "    "    Planning and Research .....	266-267
"    "    "    Public .....	267
"    "    "    Waterways .....	268
"    Commissioner of .....	264-265
"    Compact, Conn.-New York Railroad Passenger .....	267
"    Conn. Department of .....	264-269
"    Towns and Cities .....	335-553
"    U.S. Department of .....	694-695
Treasurer, State .....	102-103, 169, 699
Treasurers of Connecticut, Since 1639 .....	82-83
"    Towns, Cities and Boroughs .....	335-553
Treasury, U.S. Department of .....	695
Treatment Center, Franklin S. DuBois .....	243-244
Tree Protection Examining Board, Conn. ....	236-237
"    Protective Assoc., Inc., Conn. ....	737
"    Wardens, Towns and Cities .....	335-553
Trial Lawyers' Assoc., Conn. ....	737
Trinity College .....	761
Tri-State Regional Planning Commission .....	267
Tuberculosis Control, Hospital Care and Rehabilitation, Council on .....	216
"    Control, Hospital Care and Rehabilitation, Hospitals .....	216
Tunxis Community College .....	193

## U

UAW Community Action Program Council, Conn. State .....	736
Uncas-on-Thames Hospital .....	216
Undercliff Mental Health Center .....	244-245
Undertakers (See Conn. Board of Examiners of Embalmers and Funeral Directors) .....	231
Uniform Legislation, Commission on .....	140
United Cerebral Palsy Assoc. of Conn., Inc. ....	740
"    Press International .....	785
"    "    "    Newspapers Assoc. of Conn. ....	793
"    Spanish War Veterans, Dept. of Conn. and Auxiliary .....	756
"    States Agencies Serving Connecticut .....	691-695
"    "    Agriculture Dept. ....	691
"    "    Air Force, Dept. of .....	691
"    "    Army, Dept. of .....	691
"    "    Assistant District Attorneys .....	690-693
"    "    Bankruptcy Judges for Conn. ....	689-690
"    "    Bureau of Mines .....	693

United States	Cabinet .....	683
"	" Census Bureau, SESA .....	692
"	" Circuit Judges .....	689
"	" Civil Service Commission .....	692
"	" Coast Guard .....	694
"	" " Marine Inspection Detachment .....	694
"	" Commerce Dept. ....	692
"	" Community Services Adm. ....	692
"	" Congress .....	684-688
"	" Congressmen, Conn. ....	112-123, 686
"	" Constitution of the .....	12-29
"	" Court of Appeals .....	689
"	" Courts Serving Connecticut .....	689-690
"	" Declaration of Independence .....	7-11
"	" Defense Dept. ....	692
"	" Department of Transportation .....	694-695
"	" Deputy Marshals .....	690, 693
"	" District Attorney .....	690, 693
"	" " Court and Judges .....	689-690
"	" Drug Enforcement Adm. ....	693
"	" Economic Development Adm. ....	692
"	" Fish and Wildlife Service .....	693
"	" Forest Service .....	591
"	" General Services Adm. ....	693
"	" Government .....	683-688
"	" Health, Education and Welfare Dept. ....	693
"	" House of Representatives .....	686-688
"	" Housing and Urban Development Dept. ....	693
"	" Interior Dept. ....	693
"	" Internal Revenue Service .....	695
"	" Interstate Commerce Commission .....	693
"	" Jury Commissioners .....	690
"	" Justice Dept. ....	690, 693
"	" Labor Dept. ....	693-694
"	" Magistrates .....	690
"	" Marshal, District Court .....	690, 693
"	" Naval Underwater Systems Center, New London .....	694
"	" Navy Dept. ....	694
"	" " Submarine Base .....	694
"	" Post Offices in Connecticut .....	562-565
"	" Postal Service .....	694
"	" President of .....	94-95, 683
"	" Presidents of, Since 1789 .....	62
"	" Probation Officers .....	689
"	" Railroad Adm. ....	695
"	" " Retirement Board .....	694
"	" Representatives, Connecticut, Biographies and Photographs .....	112-123

United States Representatives from Connecticut, Since 1789	66-71
"    "    "    "    "    Summary Vote for, 1974	632
"    "    Savings Bonds, State Director	695
"    "    Secret Service	695
"    "    Senate	684-685
"    "    Senator from Connecticut, Summary Vote for, 1974	631
"    "    Senators, Connecticut, Biographies and Photographs	108-111
"    "    Senators from Connecticut, Since 1789	64-65
"    "    Small Business Administration	694
"    "    Supreme Court	683
"    "    Surplus Property Center	693
"    "    Territories and Other Areas	718-719
"    "    Transportation Dept.	694-695
"    "    Treasury Dept.	695
"    "    Veterans Adm.	695
"    "    "    "    Hospital, Newington	695, 782
"    "    "    "    "    West Haven	695, 783
"    "    Vice Presidents of, Since 1789	63
"    "    Weather Service	692
Universities and Colleges, Private	760-761
University of Bridgeport	761, 762
"    "    Connecticut	187-189
"    "    "    Board of Trustees	188
"    "    "    Cooperative Service	720-721
"    "    "    Hartford College of Insurance	188
"    "    "    Health Center, Special Commission to Establish and Detail the Pur- poses and Goals of	190
"    "    "    Hospital, John Dempsey	189
"    "    "    Marine Advisory Service	721
"    "    "    Real Estate and Urban Economic Studies Center	190-191
"    "    "    School of Dental Medicine	188
"    "    "    School of Law	189
"    "    "    School of Medicine	189
"    "    "    School of Social Work	189
"    "    Hartford	761
"    "    New Haven	761
"    "    Sacred Heart	760
"    "    Women, American Assoc. of	730-731
Urban League	740
U.S. Submarine Veterans of World War II, Conn. Chapter and Wives of	759
U.S.S. Nathan Hale Committee	221-222
Utility Financing, Task Force on	260

## V

Valley Council of Governments .....	559
" Regional Planning Agency .....	558
" Transit District .....	561
Vegetable Growers' Assoc., Conn. ....	720
Vehicle Equipment Safety Commission .....	255
Veterans Administration Hospital, Newington .....	695, 782
" " West Haven .....	695, 783
" " Regional Offices .....	695
" " U.S. ....	695
" Affairs for Education, Office of .....	195
" Bonus Appeal Board .....	271
" Employment Service .....	694
" of Foreign Wars, Dept. of Conn., and Ladies Auxiliary .....	759
" Home and Hospital Commission .....	270
" " " State of Conn., Rocky Hill .....	270-271
" of World War I of the U.S.A., Dept. of Conn. and Auxiliary .....	759
Veterinary Medical Assoc., Conn. ....	751-752
" Medicine, Commission to Study Opportunities in .....	190
" Registration and Examination, State Board of .....	237
Vice Chairmen, Town Chairmen .....	599-610
" President of the United States .....	683
" Presidents of the United States, Since 1789 .....	63
Villages and Districts Containing Post Office of Same Name .....	562-565
" " " Not Containing Post Office of Same Name .....	566-578
Vocational and Career Education, Conn. Advisory Council on .....	196-197, 815
" Assoc., Conn. ....	737
" Education, Division of .....	197
" Rehabilitation, Division of .....	199-201
" Services, Bureau of .....	199
" Technical Schools, State Regional .....	198-199
Voluntary Action, Council on .....	168
Vote for Constitutional Amendments, Summary 1974 .....	670
" " County Sheriffs, Summary 1974 .....	669
" " President of U.S., 1972 Summary .....	627
" " " " Electoral (50 States), 1932-1972 .....	628
" " Representatives in Congress from Conn., Summary 1974 .....	632
" " State Representatives, 1974 .....	642-668
" " State Senators, 1974 .....	633-641
" Statement by Presiding Officers, 1974 .....	671-676
Voting Districts, Towns and Cities, Number of .....	335-553

## W

Wadsworth Atheneum .....	753
Wallingford Transit District .....	561
Ward Technical Institute, University of Hartford .....	761

Warden, Conn. Correctional Institution, Somers .....	182-183
"    Federal Correctional Institution .....	693
Wardens of Boroughs .....	340-552
Water Compact Commission, Interstate .....	211
"    Company Lands, Council on .....	211
"    Pollution Control Commission, New England Interstate .....	212
Waterbury Hospital .....	783
"    Post College .....	760
"    Regional Center for Mentally Retarded .....	251
Waterford Country School .....	784
"    Seaside Regional Center for Mentally Retarded .....	250-251
Waterways, Bureau of, Dept. of Transp. ....	268
Weather Control Board, State .....	213
"    Service, National .....	692
Weicker, Lowell P., Jr. ....	110-111, 684
Weights and Measures Assoc., Inc., Conn. ....	737
"    "    "    Inspectors, State .....	181
Welfare Associations, Civic, Educational, Health and Professional .....	726-740
Well Drilling Board, Conn. ....	210
Wesleyan University .....	761
"    "    Davison Art Center .....	753
West Haven Veterans Hospital, U.S. ....	695, 783
Western Conn. State College .....	191
Westport Transit District .....	561
Whale, Sperm, State Animal .....	799-800
Whiting Forensic Institute .....	245
William W. Backus Hospital .....	782
Windham Community Memorial Hospital, Inc. ....	783
"    County Extension Service .....	721
"    "    Medical Assoc. ....	751
"    Regional Planning Agency .....	558
Winsted Memorial Hospital .....	783
Women, Commission on the Status of .....	274
"    Voters of Conn., League of .....	738
Women's Auxiliary to the Military Order of the Cootie, U.S.A. ....	759
"    "    Christian Temperance Union of Conn. ....	740
"    Clubs, Inc., Conn. State Assoc. of .....	735
"    "    "    "    Federation of .....	736
"    Relief Corps., Conn. Auxiliary to the Grand Army, Inc. ....	759
Woodstock Academy .....	773
Workmen's Compensation Commission .....	180
"    "    System, Commission to Study .....	180
World War I Veterans, Dept. of Conn. and Auxiliary .....	759
"    "    II Veterans Memorial Hospital, Meriden .....	782

## Y

Yale-New Haven Hospital .....	782
Yale University .....	761
"    "    Art Gallery .....	753
Youth Services and Children, State Advisory Council on .....	175
"    "    "    "    Commissioner of .....	175
"    "    "    "    Department of .....	175-176

## Z

Zip Code, Conn. Post Offices .....	562-565
Zoning Boards, Towns and Cities .....	335-553
"    "    of Appeals, Towns and Cities .....	335-553
"    and Planning Agencies, Conn. Federation of .....	731

---

NOTES

---

---

NOTES

---



---

NOTES

---

---

NOTES

---

---

NOTES

---

---

NOTES

---

