

10 9353.1⁰²

1937-38

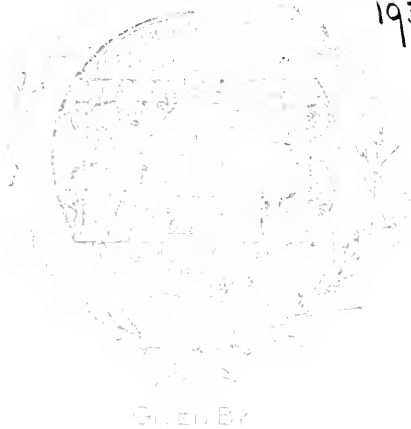

GREEN BY

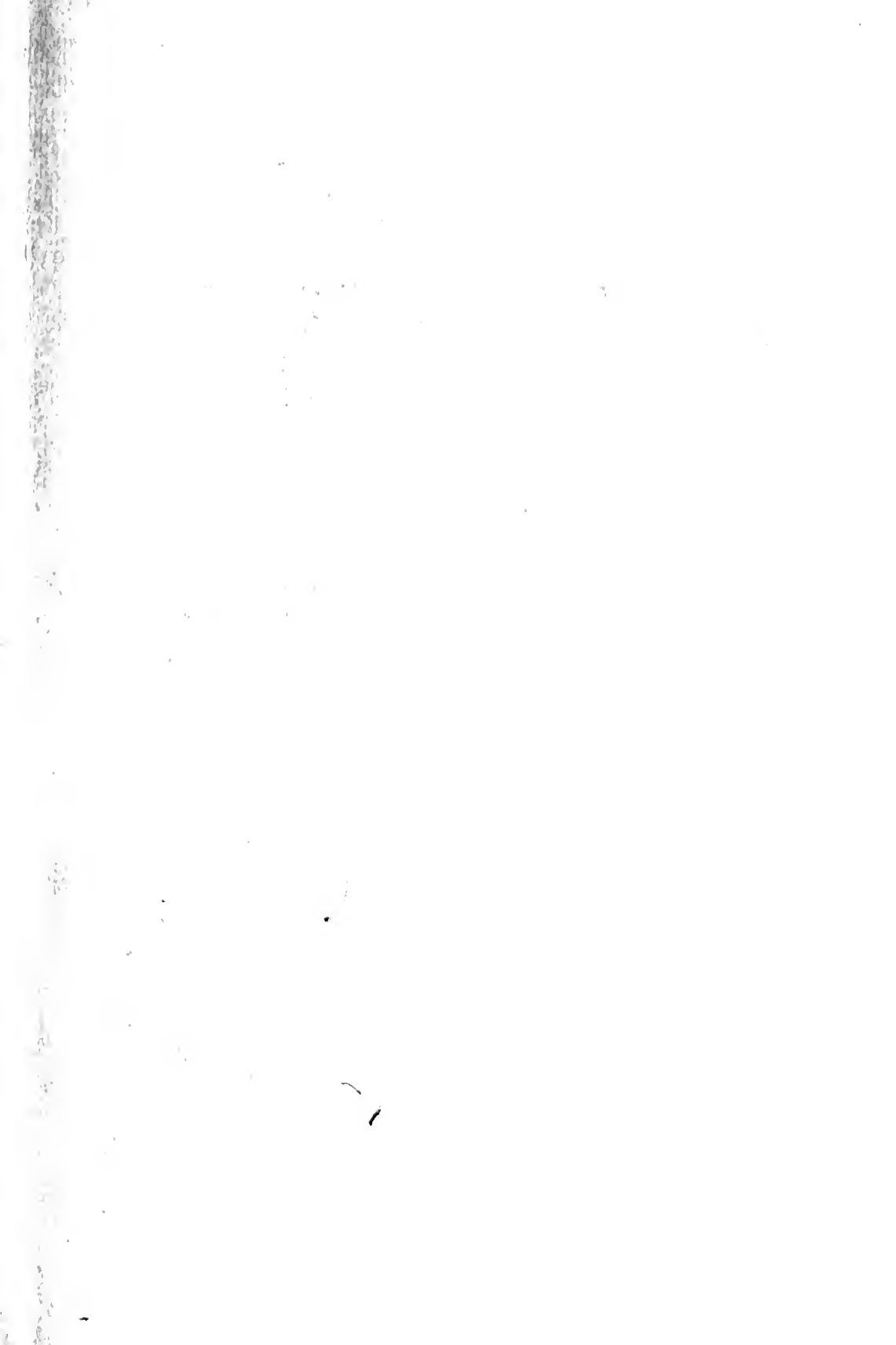

★

REGISTER

OF THE

DEPARTMENT OF STATE

OCTOBER 1, 1938

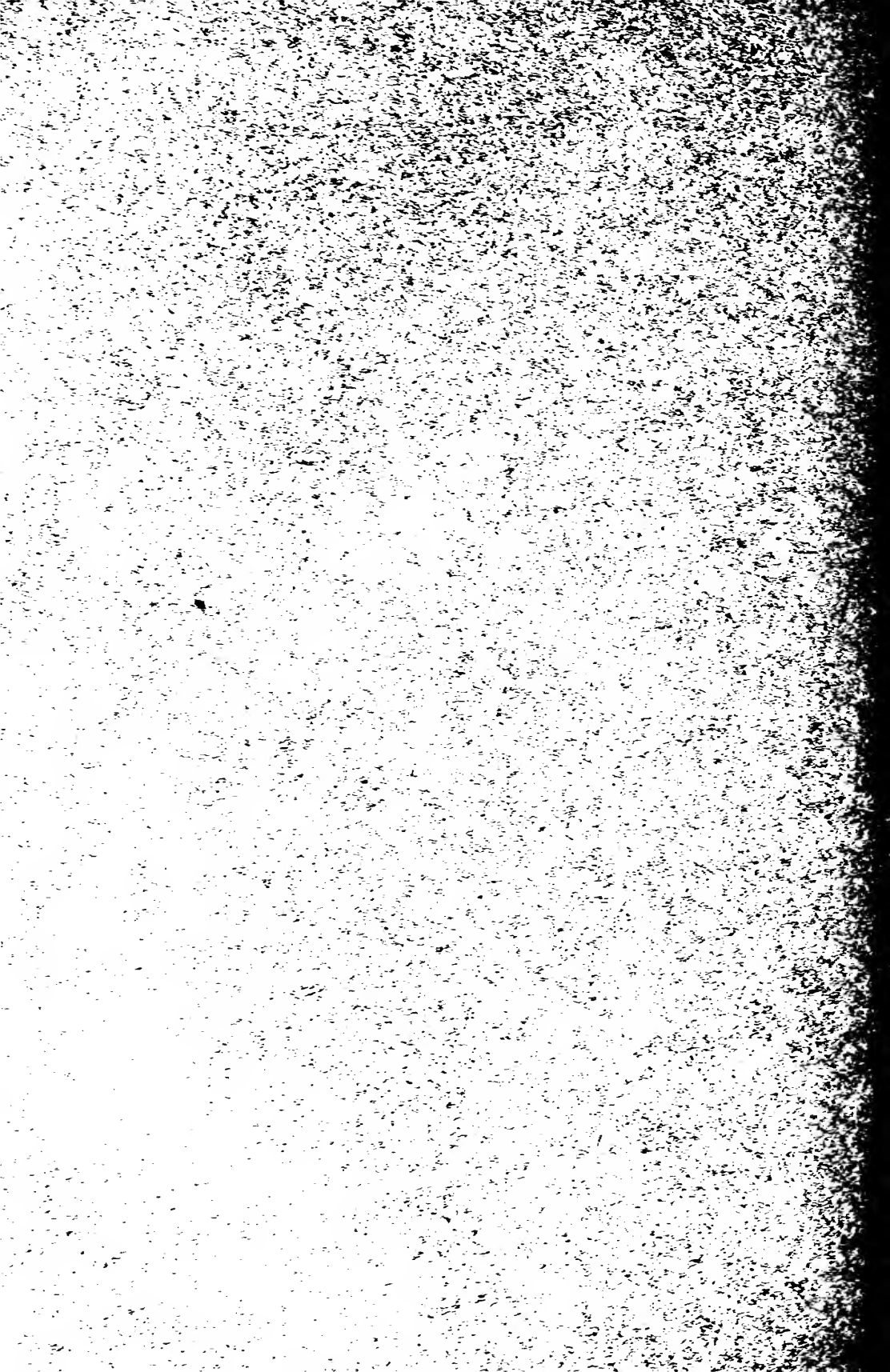

REGISTER
OF THE
DEPARTMENT OF STATE

DEPARTMENT OF STATE

PUBLICATION 1247

Biographies are included only for those employees whose duties are professional or administrative. Additional information regarding the Foreign Service of the United States may be found in the quarterly *Foreign Service List*, published by the Department of State and for sale by the Superintendent of Documents, Government Printing Office, Washington, D. C., at 15 cents a copy. All American diplomatic and Foreign Service officers are listed in that publication at their respective posts, with their classification and dates of assignment. There is also included the tariff of Foreign Service fees, a description of consular districts, and a table of retired Foreign Service officers receiving annuities.

PUBLISHED WITH THE APPROVAL OF THE DIRECTOR OF THE BUREAU OF THE BUDGET

For sale by the Superintendent of Documents, Washington, D. C. - - - - - Price 40 cents (paper cover)

CONTENTS

	Page
Office symbols.....	vii
Organization of the Department:	
The Secretary of State.....	1
The Under Secretary of State.....	2
The Counselor of the Department of State.....	2
Assistant Secretary of State (Sayre).....	2
Assistant Secretary of State (Messersmith).....	3
Assistant Secretary of State (Berle).....	3
Office of the Legal Adviser.....	4
Adviser on Political Relations (Dunn).....	4
Adviser on Political Relations (Hornbeck).....	5
Adviser on International Economic Affairs.....	5
The Chief Clerk and Administrative Assistant.....	5
Board of Foreign Service Personnel.....	8
Board of Examiners for the Foreign Service.....	8
Division of Foreign Service Administration.....	8
Foreign Service Buildings Office.....	10
Division of Foreign Service Personnel.....	10
Foreign Service Officers' Training School.....	11
Division of Far Eastern Affairs.....	11
Division of the American Republics.....	12
Division of European Affairs.....	12
Division of Near Eastern Affairs.....	13
Division of Current Information.....	13
Office of Coordination and Review.....	14
Passport Division.....	14
Treaty Division.....	17
Translating Bureau.....	18
Division of Communications and Records.....	18
Visa Division.....	20
Division of Research and Publication.....	20
Division of Trade Agreements.....	22
Office of Arms and Munitions Control.....	23
Office of Philippine Affairs.....	24
Division of International Conferences.....	24
Division of Protocol.....	24
Division of Cultural Relations.....	25
Office of the Editor of the Treaties.....	25
Division of International Communications.....	26
Division of Accounts.....	26
Board of Appeals and Review.....	28
Conciliation Committee.....	28

2. Classification of Department personnel:	Page
Officers.....	29
Classified personnel.....	29
Professional and scientific service.....	29
Subprofessional service.....	31
Clerical, administrative, and fiscal service.....	31
Custodial service.....	37
Unclassified personnel.....	39
Department.....	39
Passport agencies.....	39
3. Organization of the Foreign Service.....	40
4. Classification of the Foreign Service.....	44
5. Principal officers of the Department, chiefs of mission, and diplomatic agents previously in the ranks of the Foreign Service.....	45
6. Biographies:	
Personnel of the Department of State and of the Foreign Service.....	46
7. Biographical reference:	
List of diplomatic, consular, and Foreign Service officers who have resigned, retired, or died in the Service since January 1, 1906.....	198
Biographies of diplomatic and Foreign Service officers who have resigned, retired, or died in the Service since October 1, 1937.....	208
Geographical index.....	211
Index of persons.....	215

OFFICE SYMBOLS

A-B... Assistant Secretary of State, Mr. Berle.	IC.... Division of International Conferences.
A-M... Assistant Secretary of State, Mr. Messersmith.	IX.... Division of International Communications.
A-M/C. Consular Commercial Office.	I.e.... Office of the Legal Adviser.
A-M/F. Office of Fiscal and Budget Affairs.	MA.... Diplomatic Pouch and Mail Section.
A-S... Assistant Secretary of State, Mr. Sayre.	NE.... Division of Near Eastern Affairs.
Ap.... Appointment Section.	PA/D... Adviser on Political Relations, Mr. Dunn.
C..... Counselor of the Department of State.	PA/H... Adviser on Political Relations, Mr. Hornbeck.
CA.... Office of Arms and Munitions Control.	PD.... Passport Division.
CC.... Chief Clerk and Administrative Assistant.	PI.... Office of Philippine Affairs.
CI.... Division of Current Information.	PR.... Division of Protocol.
CR.... Office of Coordination and Review.	RA.... Division of the American Republics.
DA.... Division of Accounts.	RC.... Division of Cultural Relations.
DCR... Division of Communications and Records.	RP.... Division of Research and Publication.
EA ... Adviser on International Economic Affairs.	S..... Secretary of State.
ET.... Office of the Editor of the Treaties.	SA.... Special Assistants to the Secretary of State, Mr. Pasvolosky and Mr. Edminster.
Eu.... Division of European Affairs.	SS.... Stenographic Section.
FA.... Division of Foreign Service Administration.	SU.... Supply Section.
FBO... Foreign Service Buildings Office.	TA.... Division of Trade Agreements.
FE.... Division of Far Eastern Affairs.	TD.... Treaty Division.
FP.... Division of Foreign Service Personnel.	Tr.... Translating Bureau.
FSS... Foreign Service Officers' Training School.	U..... Under Secretary of State.
Ge.... Office of the Geographer.	VD.... Visa Division.

1. ORGANIZATION OF THE DEPARTMENT

THE SECRETARY OF STATE

The Secretary of State, who is the highest ranking Cabinet member, is charged, under the direction of the President, with the conduct of negotiations of whatever character relating to the foreign affairs of the United States, and has charge of the correspondence with the diplomatic and consular representatives of the United States and with the representatives of foreign powers accredited to the United States. The Secretary of State grants and issues passports to nationals of the United States. Exequaturs to foreign consuls in the United States are issued through his office. He prescribes, promulgates, and administers regulations under treaties and laws governing international traffic in arms. He has custody of the seal of the United States, of current records relating to Presidential elections, and of the originals of acts and resolutions of Congress subsequent to the sixty-seventh Congress, and treaties, conventions, and other international agreements of the United States subsequent to August 14, 1906, and proclamations thereof by the President. He certifies the adoption of amendments to the Constitution of the United States. He publishes the acts and resolutions of Congress, territorial papers, treaties and other international acts of the United States, and papers relating to the foreign relations of the United States.

Cordell Hull, *Secretary of State*

Harry A. McBride,¹ *Assistant to the Secretary*

Cecil Wayne Gray¹

George W. Renchard¹

Will Harris, *Private Secretary*

Clerks

Hazel H. Roberts

Mildred J. Asbjörnson

Messengers

Clayborne Tennille

Louis S. Myers

Thomas P. Roache

James R. Warren, *Chauffeur*

SPECIAL ASSISTANTS TO THE SECRETARY OF STATE

Charged with such duties as may be assigned by the Secretary of State.

Leo Pasvolsky, *Special Assistant to the Secretary of State*

Lynn R. Edminster, *Special Assistant to the Secretary of State*

Myra E. Holt, *Private Secretary*

¹ Foreign Service officer.

THE UNDER SECRETARY OF STATE

The Under Secretary of State is one of the two principal assistants to the Secretary of State in the discharge of his various functions, aiding in the formulation and execution of the foreign policy of the Government and the reception of representatives of foreign governments and in other work of a highly responsible character. He gives especial attention to political relations with foreign governments. In the absence of the Secretary of State he becomes Acting Secretary of State.

Sumner Welles, *Under Secretary of State*

Anna L. Clarkson, *Assistant and Private Secretary*

Inez Johnston

Merlene Waddell

D. Muriel Kluczny

Burnett Booker, *Messenger*

THE COUNSELOR OF THE DEPARTMENT OF STATE

The Counselor of the Department of State is one of the two principal assistants to the Secretary of State in the discharge of his various functions, aiding in the formulation and execution of the foreign policies of the Government and the reception of representatives of foreign governments and in work of a highly responsible character. He gives especial attention to such important phases of our foreign relations as may be assigned to him by the Secretary of State. In the absence of the Secretary of State and the Under Secretary of State he becomes Acting Secretary of State.

R. Walton Moore, *Counselor of the Department of State*

M. Helene Mitchell, *Private Secretary*

Ann E. Mullen, *Clerk*

William W. Washington, *Messenger*

ASSISTANT TO THE COUNSELOR

Charged with the performance of research studies in matters relating to the formulation and execution of the foreign policies of the Government falling within the jurisdiction of the Office of the Counselor, with particular reference to matters of neutrality; with providing the Secretary of State and the Counselor with information pertaining to current questions arising from civil and international armed conflicts; with matters pertaining to certain historical and constitutional questions and the ascertainment of Presidential electors; and with assisting the Counselor, generally, in the work of his office.

Carlton Savage, *Assistant to the Counselor*

Louis E. Gates

John Patterson

Alace May Harvey

ASSISTANT SECRETARY OF STATE

Charged with economic, financial, tariff, and general trade questions and such other duties as may be assigned to him by the Secretary of State.

Francis B. Sayre, *Assistant Secretary of State*

Alger Hiss, *Assistant to the Assistant Secretary*

Eunice A. Lincoln, *Private Secretary*

Anna Belle Newcomb, *Clerk*

Robert T. Greenfield, *Messenger*

ASSISTANT SECRETARY OF STATE

Charged with the administration of the Department of State and the Foreign Service and with supervision of matters relating to personnel and management; is Chairman of the Board of Appeals and Review; is legislative, budget, and fiscal officer, charged with the supervision and preparation of estimates of appropriations of the Department and its several activities, their presentation to the Congress, and the allotments and expenditures of appropriations when made; has supervision also over all matters pertaining to consular affairs, passports, visas, Foreign Service buildings, and international conferences; is Chairman of the Board of Foreign Service Personnel, the Board of Examiners for the Foreign Service, and the Foreign Service Officers' Training School Board.

George S. Messersmith, *Assistant Secretary of State and Budget Officer*

Fletcher Warren,¹ *Executive Assistant*

—————, *Assistant to the Assistant Secretary*

Maynard B. Lundgren, *Private Secretary*

Vera N. Gallop, *Clerk*

Frederick A. Browne, *Messenger*

OFFICE OF FISCAL AND BUDGET AFFAIRS

Charles B. Hosmer,¹ *Chief*

Ella A. Logsdon, *Assistant Chief*

B. Leslie Vipond

Clerks

Luella Ollis

Rose L. Hanshew

CONSULAR COMMERCIAL OFFICE

James J. Murphy, Jr., *Chief*

G. Harold Keatley

Elizabeth B. Gibson

Elsie B. Cheever

Clerks

John L. Hill

Joseph P. Burg

Lenore M. Reece

Charlotte Bradshaw

Susanna Henry

Carol Sorrell

Winne H. Bowman

Cleo B. Morrill

James W. Hardy, *Messenger*

ASSISTANT SECRETARY OF STATE

Charged with such duties as may be assigned to him by the Secretary of State.

Adolf A. Berle, Jr., *Assistant Secretary of State*

Louis E. Mundy, *Private Secretary*

Charles A. Reeder, *Messenger*

¹ Foreign Service officer.

OFFICE OF THE LEGAL ADVISER

Drafts and interprets treaties, conventions, protocols, and other international agreements; deals with questions of municipal, foreign, and international law, and handles diplomatic claims of American citizens against foreign governments; claims of foreigners against the Government of the United States, including the preparation and presentation of the former class of cases to international arbitral tribunals and the defense of the United States before such tribunals in cases of claims made by foreign governments; questions of personal and private rights of aliens in the United States and of American citizens in foreign countries, such as acquisition, inheritance, and transfer of property; arrest, detention, fines, imprisonment, personal injury, acts of insurgents, taxation, breach or annulment of concessions or other contracts; failure to pay interest or principal on Government obligations, sequestration or confiscation of property; complaints regarding action of executive, legislative, judicial, or military authorities; questions concerning the rights and privileges of American diplomatic and consular officers abroad and of foreign diplomatic and consular officers in the United States, and concerning the rights and immunities of sovereigns and public property; questions relating to the jurisdiction over and control of public or private vessels; questions relating to citizenship, naturalization, expatriation, extradition, and extraterritoriality; questions relating to the acts and rights of belligerents, neutrals, and insurgents on land or sea; and a large number of miscellaneous legal questions not included in the above classification.

Green H. Hackworth, *Legal Adviser*
James Alan Nash, *Administrative Assistant*

Assistants to the Legal Adviser

Joseph R. Baker	Anna A. O'Neill	Ethel L. Lawrence
Ralph W. S. Hill	Joseph B. Matré	Walter E. Pelton
Richard W. Flournoy	Raymund T. Yingling	George S. Knight
William R. Vallance	Marjorie M. Whiteman	E. Barbour Hutchison
Bert L. Hunt	Frederick M. Diven	Katherine B. Fite
Frank X. Ward	John Maktos	John W. Halderman
D. A. McDougal	Durward V. Sandifer	Sidney D. Spear
Benedict M. English		

Clerks

Mary A. Duffy	Helen Woodworth	Muriel Brien
Florence G. Sweet	Margaret Holden Henry	

Messengers

Wallace W. Carter	Lewis A. Morse
-------------------	----------------

ADVISER ON POLITICAL RELATIONS

Is charged, under the Secretary of State, the Under Secretary, and an Assistant Secretary, with the supervision of such divisions having general charge of relations with foreign states as may be assigned to him, and with giving advice and assistance in connection with special questions in the fields of foreign policy and diplomatic action and performing other duties of a supervisory or advisory nature.

James Clement Dunn, *Adviser on Political Relations*
Albena M. Wilcox, *Private Secretary*

ADVISER ON POLITICAL RELATIONS

Is charged, under the Secretary of State, the Under Secretary, and an Assistant Secretary, with the supervision of such divisions having general charge of relations with foreign states as may be assigned to him, and with giving advice and assistance in connection with special questions in the fields of foreign policy and diplomatic action and performing other duties of a supervisory or advisory nature.

Stanley K. Hornbeck, *Adviser on Political Relations*

Frank E. Duvall

Zolita M. Kent

ADVISER ON INTERNATIONAL ECONOMIC AFFAIRS

Is charged, under the Secretary of State, with analytical and advisory duties in regard to the economic relations between this Government and foreign governments, assisting in the formulation of policy, unifying and coordinating action on economic matters within the Department, and acting as liaison between the Department of State and other branches of the Government on international economic matters falling within the field of joint interest and authority of several branches.

Herbert Feis, *Adviser on International Economic Affairs*

Frederick Livesey, *Assistant Adviser on International Economic Affairs*

Leroy D. Stinebower

Roy Veatch

George F. Luthringer

Horace G. White, Jr.

Clerks

Marianna Davis

Dorothy J. Wells

Marjorie E. Gilmore

Lillian W. Wright

Elsie Boelter

Clarence Compton, *Messenger*

THE CHIEF CLERK AND ADMINISTRATIVE ASSISTANT

Is charged with supervision in matters relating to personnel administration (exclusive of the field service); the administration of the appropriations "Salaries, Department of State" and "Contingent Expenses, Department of State"; the allotment of office space, custody of the property of the Department, and the maintenance of a current inventory; the authentication (for the Secretary of State) of certain documents; the operation of the Federal coordinating service for translating documents; the custody of the seal of the United States; the assembling and maintaining for the Department of State of appropriate material for exhibition purposes at expositions; the direction, as head, of the Appointment, Diplomatic Pouch and Mail, Stenographic, Supply, Equipment and Exhibits, and Welfare Sections of his office; and such additional duties as may be delegated to him by the Secretary of State and the Assistant Secretary of State and Budget Officer. Is Vice Chairman of the Board of Appeals and Review and Liaison Officer with other executive departments and agencies of the Government.

Edward Yardley, *Chief Clerk and Administrative Assistant*

Percy F. Allen, *Assistant to the Chief Clerk and Chief of Appointment Section*

Louise White, *Administrative Assistant*

Margaret S. Edwards, *Administrative Assistant*

Harold G. Kissick, *Administrative Assistant*

Clerks

Forrest D. Van Valin	Martha T. LeMay	Ruth E. Lombard
Margaret L. Swanson	Violet F. Kyle	Charles F. Gross
William E. Cooke		

Messengers

Warren McBeth	Henry Gibbs Hockett	Oliver T. Willis
Charles M. Johnson	Moses C. Brown	

Equipment and Exhibits

Millard L. Kenestrick, *in charge*

Edward J. Thomas, *Assistant*

Charles F. Funkhouser

Wilfred J. Duda

Samuel Small, *Foreman of Laborers*

Nicholas Anthony
Stephen Payne

Wilton Belford
Edward Harris

Archie Steel

Machine Repair Shop

Raymond L. Stegmaier, *in charge*

Donald L. Blair

Welfare Section

Eva Harris Jacobs, *Nurse in charge*

 APPOINTMENT SECTION

Percy F. Allen, *Chief*

Norvelle H. Sannebeck, *Assistant Chief*

Clerks

Stephen H. Quigley
Will F. Dunker

L. Virginia Garner
Clydia Mae Richardson

Helen S. Bruc
Emmett C. Rhodes

Albert S. Rice, *Messenger*

STENOGRAPHIC SECTION

Edward B. Russ, *Chief*

Margaret F. Conover, *Assistant Chief*

Lillie B. Dowrick, *Assistant to the Chief*

Group Supervisors

Eoline Howze
Grace M. Horn
Mary L. Meyer

Beulah M. Smithman
Bernardine F. Barlow
Frances M. Beach

Isabel M. Liddy
Beatrice M. Fordyce
Louella J. Livengood

Stenographers and Typists

Viola T. Snyder	C. Jeanne Hackett	Elizabeth E. Storen
Mary Sprigman	Ethel A. Shedlox	Dorothy K. Petersen
Mildred E. Besore	Mary C. Majure	Eleanor Grace Sneed
Audrey M. Welch	Helena J. Mieczko	Helen J. Nebel
Amelia Rambauský	Ruby M. Barnes	Dorothy E. Soderlund
Florence M. Culpepper	Bertha L. Schwass	Barbara McDermott
Helen E. Skolianik	Mabel M. Mac Donald	Stella R. Wojnar
Gussie A. Lassen	Frances C. Royster	Martha A. Swain
Elizabeth J. Flynn	Mary Pauline Williams	Ethel M. Svendsen
Dorothy B. Wallace	Marion B. Jones	Harriet C. Pope
Dorothy M. Zierjaek	Mary E. Kjelgaard	Martha Boyajian
Theresa M. Takacs	Kathryn M. Kurdy	Marcella Sheahan
Rose Wojnar		

Gertrude C. Shalleross, *in charge of duplicating*

Clerks

Anna V. Burroughs	Margaret W. Sutton	Anthony A. Covins
Cressy L. Kegg	Frank G. Mitchell	

Messengers

William J. Kelly	John W. Taylor
------------------	----------------

DIPLOMATIC POUCH AND MAIL SECTION

J. Brent Clarke, *Superintendent*

Albert W. J. Grotjohan, *Assistant Superintendent*

Clerks

Ralph W. Pryor	Jerome F. Cobbe	James H. Martin
Frank A. Sannebeck	Aubrey C. Birch	Otto R. Holsinger
Richard D. Welsh		

Chauffeurs

Robert Warren	Raymond Tyler	Antonio M. Richardson
William H. Hester	William E. Johnson	
	Milton Baker, <i>Laborer</i>	

SUPPLY SECTION

Maitland S. Wright, *Chief*

John E. Richardson, *Assistant Chief*

Charles A. Slaughter, *Clerk*

Walter B. Edmonds, *Packer*

Laborers

Maceo Carter	Harry B. Gaines	Albert Spaulding
--------------	-----------------	------------------

BOARD OF FOREIGN SERVICE PERSONNEL

The duties of the Board of Foreign Service Personnel, under Executive Order No. 5642 of June 8, 1931, are: to submit to the Secretary of State for approval lists of Foreign Service officers in which all Foreign Service officers shall be graded in accordance with their relative efficiency and value to the Service; to recommend promotions in the Foreign Service, and to furnish the Secretary of State with lists of Foreign Service officers who have demonstrated special capacity for promotion to the grade of minister; to submit to the Secretary of State for his approval and for transmission thereafter to the President, the names of those officers and employees of the Department of State who, after five years of continuous service in an executive or quasi-executive position, are recommended for appointment by transfer to the position of Foreign Service officer; to submit to the Secretary of State the names of those Foreign Service officers who are recommended for designation as counselors of embassy or legation; to recommend to the Secretary of State the assignment of Foreign Service officers to posts and the transfer of such officers from one branch of the Service to the other; to consider controversies and delinquencies among the Service personnel and to recommend to the Secretary of State appropriate disciplinary action where required; to determine, for submission to the Secretary of State after considering recommendations of the Division of Foreign Service Personnel, that the efficiency rating of an officer is unsatisfactory, thereby meaning below the standard required for the Service, in order that the Secretary of State may take appropriate action.

MEMBERS OF THE BOARD

George S. Messersmith, *Chairman*
Francis B. Sayre

BOARD OF EXAMINERS FOR THE FOREIGN SERVICE

(Under Executive Order No. 5642 of June 8, 1931)

George S. Messersmith, *Assistant Secretary of State, Chairman*
Francis B. Sayre, *Assistant Secretary of State*
Adolf A. Berle, Jr., *Assistant Secretary of State*
G. Howland Shaw,¹ *Chief of the Division of Foreign Service Personnel*
Lawson A. Moyer, *Chief Examiner of the Civil Service Commission*

DIVISION OF FOREIGN SERVICE ADMINISTRATION

Is charged with the general administration of the Foreign Service, including matters of appropriations and expenditures, rentals, equipment and supplies, organizations, instruction of diplomatic and consular officers, etc.; correspondence relating to the foregoing and to customs courtesies, letters rogatory, international exchange of publications, diplomatic pouch service between the United States and foreign countries, and the designation of commercial, military, and naval attachés; whereabouts and welfare of Americans abroad, settlement of estates of deceased Americans in foreign countries, consular protection of American interests and, other than commerce, the general work of consular offices, such as quarantine, notarial acts, protection of the customs revenues, etc.; supervision over the Department's despatch agencies in New York, New Orleans, and San Francisco.

Nathaniel P. Davis,¹ *Chief*
Harry A. Havens, *Assistant Chief*
Francis E. Flaherty, *Assistant*
Blanche Keller, *Secretary to the Chief*

¹Foreign Service officer

Adele E. Dix, *Chief Clerk of Division*

Clerks

Mary E. Snyder

Ervin N. Dehn

ADMINISTRATION SECTION

G. Victor Lindholm, *in charge*

Clerks

Ancel N. Taylor
George G. Riddiford
Hugh C. McMillan
Susan H. Shuey
Rose S. Bryan
Marcia Eberlein
Edward R. Pierce

Rosalind H. Koerner
Clarke P. Cole
Lucy A. Shults
George J. Webster
Janet M. Harter
Lois G. Mooek
Agnes Utley

Helen J. Boboski
Louise Eskridge
Fred E. Hailer
George W. Kenaga
Clarence J. Wright
Helen M. Waters

MISCELLANEOUS SECTION

Frances M. Marsh, *in charge*

Clerks

Virginia M. Ellis
Orlando F. Smith

Viola H. Ratcliff
Leonice K. Bechtold

ESTATES AND NOTARIALS SECTION

Glenn A. Smith, *in charge*

Effie K. Turner

Louise I. Baxley

Rosella M. McLaughlin

DOCUMENTATION SECTION

Hugh L. Sturgis

FOREIGN SERVICE REGULATIONS

Glenn A. Abbey ¹

Wanda N. Hobbs

WELFARE SECTION

Madge M. Blessing, *in charge*

Clerks

Marguerite R. Roddy

Viola W. Faust

Mary J. Boutte

Messengers

Lorenzo Harrod

Forrest L. M. Headley

DESPATCH AGENCY, NEW YORK

(45 Broadway)

Howard Fyfe, *Despatch Agent*

Walter B. Clare, *Assistant Despatch Agent*

Clerks

Rosemary Quinlan
Stephen E. Lato

Stanley Zaveckas
Walter Kearney

William C. Schults
James Frascella

¹ Foreign Service officer.

DESPATCH AGENCY, SAN FRANCISCO
 (Room 126, Federal Office Building)
 Somerset A. Owen, *Despatch Agent*

DESPATCH AGENCY, NEW ORLEANS
 (Room 357, Post Office Building)
 Leon Zinser, *Despatch Agent*

FOREIGN SERVICE BUILDINGS OFFICE

Is charged with the general supervision of matters relating to the housing of diplomatic and consular establishments abroad and the protection and maintenance of properties owned or to be acquired by the United States for such purpose. Has charge of programs of expenditures, with the approval of the budget officer of the Department, for the acquisition, construction, alteration, or furnishing of such properties.

Frederick Larkin, *Chief*
 Robert J. Phillips, *Assistant Chief*
 Irene de Bruyn Robbins, *Assistant Chief*

Earl R. Mosburg

Rebekah L. deLashmutt

Gottlieb Siegrist

Clerks

Patricia Cassidy

Helen J. Gilchrist

DIVISION OF FOREIGN SERVICE PERSONNEL

The duties of the Division of Foreign Service Personnel are: to maintain contact with Foreign Service officers and employees while on visits to the United States; to discuss with Foreign Service officers ways for the development and improvement of their work; to confer with the divisions of the Department concerning the work of Foreign Service officers; to interview applicants and prospective applicants for the Foreign Service; to examine and recommend for appointment applicants for positions as subordinate employees in the Foreign Service; to collect, collate, and record pertinent data relating to Foreign Service personnel; to keep the efficiency records of all Foreign Service officers and employees; to hold strictly confidential all personnel records of the Foreign Service, and to reveal no papers, documents, data, or reports relating thereto, except to authorized officials; to keep the records of the Board of Examiners for the Foreign Service and attend to all details connected with the holding of examinations for the Foreign Service; to submit recommendations on all matters within the authority of the Personnel Board; to attend, through the personnel officers assigned to the division, the meetings of the Personnel Board when so directed.

G. Howland Shaw,¹ *Chief*
 John W. Bailey, Jr., *Assistant Chief*
 Worthington E. Stewart, *Administrative Officer*
 Edgar A. Shreve, *Assistant Administrative Officer*

Clerks

Marvin W. Will

Myron S. Garland

Mildred V. Deike

Joseph F. Mills, *Messenger*

¹ Foreign Service officer

FOREIGN SERVICE OFFICERS' TRAINING SCHOOL

The Foreign Service Officers' Training School is maintained for the instruction of new appointees to the Foreign Service. Only those persons who have successfully passed the examination for the position of Foreign Service officer are admitted to the school. It is under the direction of the Foreign Service Officers' Training School Board.

THE SCHOOL BOARD

George S. Messersmith, *Assistant Secretary of State, Chairman*
 Francis B. Sayre, *Assistant Secretary of State*
 G. Howland Shaw,¹ *Chief of the Division of Foreign Service Personnel*
 J. Klahr Huddle,¹ *Director of the Foreign Service Officers' Training School*

THE SCHOOL

J. Klahr Huddle,¹ *Director*
 Cornelia B. Bassel, *Assistant to the Director*

DIVISION OF FAR EASTERN AFFAIRS

Has general charge of relations with China, Japan, and Siam and (in conjunction with the Division of European Affairs and other interested divisions) with the possessions and territories of European nations in the Far East, as well as the foreign-controlled islands of the Pacific not included therein, and of such matters as concern the Department in relation to American-controlled islands of the Pacific, in particular (in conjunction with the Office of Philippine Affairs) of such matters as concern the Department in relation to the Philippine Islands, and to the Far East in general. This Division also has charge of matters which relate to international cooperation to suppress the abuse of narcotic drugs, performing the various duties imposed by statutes and arising from treaty obligations.

Maxwell M. Hamilton, *Chief*
 Joseph W. Ballantine,¹ *Assistant Chief*
 Stuart J. Fuller, *Assistant Chief*
 Raymond C. Mackay, *Assistant Chief*

Walter A. Adams¹
 Laurence E. Salisbury¹
 Leo D. Sturgeon¹

John Carter Vincent¹
 John H. Spencer

Joseph M. Jones, Jr.
 George A. Morlock

Clerks

Ethel G. Christenson
 Dorothy Tuggle
 Ethel J. Laser

Ann Marie Teague
 Sara M. Honse
 Ruth E. Kelly

Virginia C. Inge
 James P. Speer, 2d

Messengers

Paul A. Simmons

Arthur J. Smith

¹ Foreign Service officer.

DIVISION OF THE AMERICAN REPUBLICS

Has charge of relations with Argentina, Bolivia, Brazil, Chile, Colombia, Costa Rica, Cuba, Dominican Republic, Ecuador, El Salvador, Guatemala, Haiti, Honduras, Mexico, Nicaragua, Panama, Paraguay, Peru, Uruguay, and Venezuela, and with all inter-American organizations.

Laurence Duggan, *Chief*
 Ellis O. Briggs,¹ *Assistant Chief*
 Herbert S. Bursley,¹ *Assistant Chief*
 George H. Butler,¹ *Assistant Chief*

Richard C. Tanis
 Warren Kelechner
 Selden Chapin¹

Edward J. Sparks¹
 Gerald A. Drew¹

Harley A. Notter
 Andrew E. Donovan, 2d¹

Clerks

Nina G. Romeyn
 Edith M. Gray
 Ruth Mason Hughes
 Bergit S. Guynn

Constance M. Supplee
 Germaine E. Belanger
 Violet I. Lake
 Mary Jane Carder

Gladys R. Selden
 Beulah A. Batchelder
 Charline Z. Spurling
 Lina R. Lergier

Messengers

Augustus Lee

Samuel T. Reynolds

DIVISION OF EUROPEAN AFFAIRS

Has charge of relations with Albania, Australia, Belgium, Bulgaria, Canada, Czechoslovakia, Denmark, Estonia, Finland, France, Free City of Danzig, Germany, Great Britain (including British territories and possessions except India and those in Africa), Hungary, Iceland, Ireland, Italy, Latvia, Lithuania, Luxemburg, the Netherlands, New Zealand, Norway, Poland, Portugal, Rumania, Spain, Sweden, Switzerland, Union of South Africa, Union of Soviet Socialist Republics, Yugoslavia, European possessions in the Far East in conjunction with the Division of Far Eastern Affairs, and with international organizations in Europe.

Jay Pierrepont Moffat,¹ *Chief*
 John Hickerson, *Assistant Chief*
 Paul T. Culbertson, *Assistant Chief*
 Harold H. Tittmann, Jr.,¹ *Assistant Chief*
 Loy W. Henderson,¹ *Assistant Chief*

Joseph Flack¹
 Waldemar J. Gallman¹
 John R. Minter
 Hugh S. Cumming, Jr.
 Robert T. Pell²
 John N. Hamlin¹

Lewis Clark¹
 Robert B. Stewart
 James C. H. Bonbright¹
 Raymond E. Murphy
 Eric C. Wendelin¹

Robert D. Coe¹
 Edward Page, Jr.¹
 Theodore C. Achilles¹
 Clara L. Borjes
 Albina L. Parkins

¹ Foreign Service officer.

² On temporary leave of absence.

Clerks

Vivian M. Smith
Eileen McKenny
Jane B. Bassett
Nettie N. Bagby

Mary L. Darley
Cora M. Smith
Alice S. Downer
Ruth F. Irwin

Lois Hess Fluetsch
Dorothy M. Glogovac
Anna Mae Reker
Elizabeth Jeannette

Messengers

Isaac Edwards

Charles H. Fennel, Jr.

DIVISION OF NEAR EASTERN AFFAIRS

Has charge of relations with Afghanistan, Burma, Greece, India, Iran, Iraq, Palestine and Trans-Jordan, Saudi Arabia and other countries of the Arabian Peninsula, Syria and the Lebanon, Turkey, and all territory in Africa except the Union of South Africa and Algeria.

Wallace Murray, *Chief*
Paul H. Alling, *Assistant Chief*

J. Rives Childs ¹
Morrison B. Giffen
Raymond A. Hare ¹

Henry S. Villard ¹
James J. Durnan

George V. Allen ¹
Amy C. Holland

Clerks

Mary N. Birch
Gladys Chalfant

Lucille Snyder
Ethel Mae Gribble

Thomas J. Delaney, *Messenger*

DIVISION OF CURRENT INFORMATION

Is charged with the maintenance of relations between the Department and the domestic and foreign press, the radio, and news reels; the preparation and distribution to officials of the Department and the Foreign Service of daily press summaries and press clippings; dissemination of information regarding the activities and policies of the Department of State and of the Government generally to American representatives abroad; furnishing officials of the Department of State and the Foreign Service with press bulletins, copies of texts, and general information bearing upon foreign relations.

Michael J. McDermott, *Chief*
Sheldon Thomas, *Assistant Chief*
William D. Hassett, *Assistant Chief*

Arden E. Bing
Dorsey Gassaway Fisher ¹

Reginald P. Mitchell ¹
Katherine C. Blackburn

Clerks

L. Adelaide Watson
Hurley S. Fisk
Alice McGavack

Gladys E. Schukraft
Virginia D. Nelson

Floris Rustad
James P. Feeney

Messengers

Ulysses Prince, Jr.

Robert S. Prioleau

¹ Foreign Service officer.

OFFICE OF COORDINATION AND REVIEW

Reviews all outgoing diplomatic, consular, and other correspondence; coordinates the correspondence of the several bureaus of the Department for consideration and initialing before signing; submits the correspondence to the appropriate officers for signature; maintains a current ready-reference file of correspondence and an index of diplomatic precedents; keeps all offices of the Department advised of any pertinent information concerning the correspondence of the Department, as well as of changes in forms of address or changes in the accepted style of correspondence. The Mailing Section of this office is charged with the dating and mailing of the Department mail, with the certification of copies for the official records, and with answering inquiries concerning or furnishing information from its records for the use of the Department.

Blanche Rule Halla, *Chief*
Sarah D. Moore, *Assistant Chief*

Clerks

Helen L. Daniel
Mary G. Lackey

Margaret Hall
Virginia H. James

Ruth Patee Griffin
Josephine Rockwell

MAILING SECTION

Clerks

George W. Matheny
Rosemary S. Davenport

Edna M. Lindsay
Cecil E. Barnett

Messengers

Charles L. Donadio

Leland S. West

PASSPORT DIVISION

Is charged with the determination of the eligibility to receive passports or to be registered as citizens or nationals of the United States in American consulates of persons who claim to be American citizens, citizens of Puerto Rico, citizens of the Virgin Islands, citizens of the Commonwealth of the Philippines, or inhabitants of the Canal Zone, Guam, or American Samoa, owing permanent allegiance to the United States; prevention and detection of fraud in passport matters; preparation of cases involving fraud for prosecution in the courts; issuance of passports; issuance of instructions to American diplomatic and consular officers concerning matters relating to nationality, passports, registrations, and the protection of American nationals in foreign countries, the release of persons inducted into foreign military service, refund of taxes imposed for failure to perform military service; the administration of passport work performed by the executive officers of American Samoa, Guam, Hawaii, Puerto Rico, Virgin Islands, and by the United States High Commissioner to the Philippine Islands; supervision of the Passport Agencies in New York, Boston, Chicago, and San Francisco; direction of clerks of courts in the United States with regard to passport matters; issuance of letters introducing American nationals to diplomatic and consular officers of the United States.

Ruth B. Shipley, *Chief*
John J. Scanlan, *Technical Adviser and Assistant Chief*
F. Virginia Alexander, *Assistant Chief*
James E. McKenna¹
George T. Heckert, *Executive Assistant*

¹ Foreign Service officer.

Clerks

William H. Heers
George R. Schooley

Thomas F. Farrell
Edith D. Washburn

Eugenia E. Sheats

CORRESPONDENCE REVIEWING SECTION

F. Virginia Alexander, *Supervisor*

Reviewers

Ethel Myers
Julia F. Simpson

Nellie Vass Myers
Frances N. Dismon

FRAUD SECTION

Ashley J. Nicholas, *Attorney and Supervisor*

Attorneys

John C. Elliott

John O. Bell

Clerks

Louis M. Drury
Kenneth P. Bechtel
Dudley L. Robertson

Earl K. Peterson
Thurston F. Waterman

Margaret K. Wheeler
Robert M. Sparks

DRAFTING SECTION

Eugene C. Rowley, *Attorney and Supervisor*

Attorneys

Willis H. Young

John T. White

Clifford O. Barker

Correspondence Clerks

Bertha S. Rodrick
Jennie V. Wright

Bernice L. Waterman
Elizabeth C. Roach

EXAMINING SECTION

Walter P. Hibbs, *Supervisor*

Examiners

Albert B. Havenner
Gladys E. Merriman
Alice M. Covel

Vivian R. Craley
Louis G. Owens
Ruby F. Reid

Elsie R. Hanson
Mildred V. Dryer

Thomas B. Reid, *Agent in charge of reception room*

Clerks

Paul W. Hallman

Delores O. Lindsey

Joseph L. Phillips

CASHIER'S SECTION

Charles P. Roach, Jr., *Cashier*

Clerks

Gladys A. Curtis

Helen R. Riedesel

INFORMATION AND RECORD SECTION

Elizabeth H. Phillips, *Supervisor**Clerks*Belle J. Abrams
Catherine D. McKaig
Mary P. KearneyMyra A. Murdock
Elsie M. Carey
Mary J. LoarLloyd L. Gibson
William G. Nerren

TRANSCRIBING SECTION

Edwy L. Reeves, *Supervisor*
Mary E. Owen, *Assistant Supervisor**Transcribers*Clarence T. Smith
Alma A. Carroll
Elsie C. Davis
Alvena R. BolingEva S. Barnhart
Agnes M. Carter
Mary Vance S. WilsonCatharine M. Daley
Helen Warren Boudreau
Willie Taylor Burke

PASSPORT WRITING SECTION

Rae Welch, *Supervisor*
Ola May Stephan, *Authorization Clerk**Writers*

Florence R. Poetker

Mona Isaacson

PASSPORT MAILING SECTION

Fred Scott, Jr., *Supervisor*
John M. Powell*Messengers*Edgar Thomas
George A. ThomasFrederick A. Dodson
Eugene Dickerson, Jr.PASSPORT AGENCY, BOSTON
(U. S. Post Office and Courthouse)Harry H. Bolds, *Passport Agent*
Stoughton J. Richmond, *Assistant Passport Agent*
Frank S. Daxberger, *Clerk*PASSPORT AGENCY, CHICAGO
(338 United States Courthouse)Robert A. Proctor, *Passport Agent*
John L. Barton, *Assistant Passport Agent*

PASSPORT AGENCY, NEW YORK

(Subtreasury Building; branch office, Rockefeller Center)

Ira F. Hoyt, *Passport Agent*James J. Hughes, *Assistant Passport Agent**Clerks*Elma V. Waldron
Matthew C. Earle
Harry P. BerlinerJoseph Seller
Bert H. Floren
Mary J. HayesHulda Hultberg
George E. Maddocks

PASSPORT AGENCY, SAN FRANCISCO

(Room 126, Federal Office Building)

Somerset A. Owen, *Passport Agent*Gordon Norquist, *Assistant Passport Agent*Aloysius O. Horan, *Clerk*

TREATY DIVISION

Is charged with assisting, when and as requested by the responsible officers, in the drafting of treaties and other international agreements, and correspondence pertaining to the negotiation, construction, and termination of treaties. The division is also charged with maintaining a set of treaties and other international agreements in force to which the United States is a party, and likewise those to which it is not a party, together with the pertinent laws, proclamations, Executive orders, and resolutions; maintaining lists of treaties and other international agreements between the United States and foreign governments which are in process of negotiation or ratification; collecting and keeping available information regarding the application, interpretation, and status of treaties; analyzing treaties by subject, and assembling, comparing, and studying the provisions on the same subject in different treaties; examining the texts of treaties, conventions, or international agreements to which the United States is a party, with a view to recommending such action as may be required to obtain the fulfillment by the other party of its duties and obligations and to effect the performance of the duties and obligations of the United States by legislative or administrative acts; maintaining lists of treaties, conventions, or international agreements expiring or subject to extension with a view to considering the renewal or extension thereof; performing the duties of a Secretariat for all treaties of which the United States is the depositary; and with performing such other duties as may be assigned by the Secretary of State.

Charles M. Barnes, *Chief*Wallace McClure, *Assistant Chief**Assistants*Sydney Y. Smith
William R. ManningHarry R. Turkel
Melvin L. Leap*Clerks*Thomas Griffin
Emily T. Chase
Charles I. BevansLillie V. Dickson
Clara J. Freeman
Edith MillerMarion M. Nusbaum
Helen Woodrow BonesDavid H. Grimes, *Messenger*

TRANSLATING BUREAU

Is charged with the translation of communications addressed to the President by heads of foreign states; the translation of diplomatic notes and annexed documents, laws and regulations, treaties between foreign countries, proceedings at international conferences, letters and documents from foreign countries on departmental business, and miscellaneous material referred by the White House; occasional translations of the Department's communications *into* foreign languages; the critical examination of foreign texts of draft treaties to which the United States is to be a party with a view to the closest adjustment thereof to the English text; interpreting, translating, and drafting in connection with international conferences. The Chief of the Translating Bureau acts as linguistic adviser to the Department.

Emerson Christie, *Chief*

Translators

Burton H. Lamore
John W. Perkins

Ignatius Jawney
Fred G. Haskins

Clerks

Ida May Lewis

Jean Pritchard

Edward Wells, *Messenger*

DIVISION OF COMMUNICATIONS AND RECORDS

Is charged with the dispatch and receipt of all telegraphic correspondence of the Department; the encoding and decoding of messages exchanged in the conduct of foreign relations; the building of codes and ciphers used in the Department's intercourse with its representatives abroad, and devising rules and regulations governing their use; the auditing of telegraph accounts; the administration of the telephone service; the classification, recording, distribution, and preservation of correspondence; the custody of, and conduct of research in, the records of the Department; the custody of the records of international conferences, congresses, and commissions in which the Government of the United States officially participates; the custody of, and conduct of research in, the records of the former War Trade Board; the drafting of correspondence and instructions on code, cipher, and record matters; the maintenance of a comprehensive index and file of documents published by the League of Nations; the distribution of official publications of foreign governments; the maintenance of a record of precedents of policy and procedure.

David A. Salmon, *Chief*

Roger S. Drissel, *Assistant Chief*

Harvey E. Fenstermacher, *Assistant Chief*

Alice L. Corcoran, *Administrative Assistant*

TELEGRAPH SECTION

Henry P. Dugan, *Chief*

Clayton S. Becker, *Assistant*

RECORD SECTIONS

Joseph W. McMahon, *Supervisor*

Chiefs of Sections

Charles Siegel, <i>Passport Section</i>	Ruth K. Wailes, <i>Personnel Section</i>
Walter H. Anderson, <i>European Section</i>	Marie A. Endlein, <i>Claims Section</i>
Dorothy K. Butler, <i>Commercial Section</i>	Leo J. Vincelette, <i>Far Eastern Section</i>
Edward E. Driscoll, <i>American Republics Section</i>	Lucy E. Collins, <i>Near Eastern Section</i>
Samuel S. Ford, <i>Miscellaneous Section</i>	Mary A. Sadler, <i>Conference Section</i>
David Crenshaw, <i>United States Section</i>	Milford A. Shipley, <i>War Trade Board Section</i>
De Lyle Davis, <i>Immigration Section</i>	Kathryn H. Conrad, <i>Mail Section</i>
	Russell Atterberry, <i>Peace Conference Section</i>

Isham W. Perkins, *Publications Section*

Anna R. Theaker, *League of Nations Section*

Clerks

William V. Madden	Frances L. Hynson	Hamilton Coit
Winfield S. Byars	Maude M. McCormick	Guy P. Boutte
Esther C. Janson	L. Johnson Ratcliffe	J. Russell Lefias
Kirby L. Prince	Frank Place	Carl F. Wagner, Jr.
Burton R. Kirby	Ira James Noe	J. Edward Lyerly
Daniel Henry Tilton	Mildred M. Smith	Dorothy J. Dye
Paul E. Goldsberry	Berry R. Thompson	Edna J. Grenlie
John S. Whitt	Walter E. Jessop	Allen Earl May
Leo B. Hurney	May R. McKee	Nannie W. Berrey
Mary A. Fuerst	Lloyd A. Swanson	Ralph A. Vestal
Marjorie D. Glennan	Ruth Rightmire	Gerald W. Russell
Harry L. Madison	Julian S. Cate	Audrey Chew
Ira P. Meyer	Kenneth F. Channon	Robert J. Ryan
Alvin L. Petrain	James F. R. Garner	Eugene J. Plunket
John B. Wells	Esther D. Auld	Selmer Birkelo
Ella Ruth Rinker	Elsie May Crim	Mildred Youngquist
Daniel J. Durning	Beth Blaskey	Hugh R. Cleveland
William W. Cummins	Mary C. Geesa	Mary A. Troeter
Margaret I. Gates	Mabel J. Barker	Mabel O. Aaker
George C. Windle	Clyde H. Wortham	Rita B. Ferron
Sarah B. McLean	Elwood M. Browne	Frederick J. Robichau
Laura M. Miles	Frances B. Sheridan	Glenn H. Adrian
Florence M. Clayton	Rufus L. Owen	Neal E. Kimm
William C. Clark	Lucile M. Sutherland	Ruth E. Brinkley
Delbert D. Mehaffy	R. Gordon Cooper	Edward Fenig
Wayne C. Bobst	Gladys I. Ertter	Helen Robinson
William T. Hopkins	Charles F. Hawkins	Nehemiah Silver
Harry E. Fisher	Margarete C. McCurdy	Donald Bucholz
Lillian F. Phillips	Marie L. Berger	Robert E. Phelps
Mary E. Tallant	Dorothy Galt Swimley	John F. Kissinger
Wilbur E. Nicholls	Raymond O. Watson	Patricia Ann Parr
Ralph K. Hirst	Warren V. Magruder, Jr.	Russell F. Gee
Marie Ellis	Harold T. Mullett	Franklin G. Rothenbush
Norton P. Lawler	George S. Thomas	Kathryn M. Davis
Harry R. Ebersole	Lois B. Wilkins	Rose B. Gault
Clarence J. Nelson	Mertice T. Leer	Albert Hansen
Delia T. Buckley	Nell Louise Curstead	Rex W. Ramey
Loretto E. FitzGerald	Mary Jo Day	Mary Helen Marshall
Frances B. Paxson	Jennye Resnick	Virginia Robertson
Rhoda A. Mathews	Violet M. McCanner	Irene Collins
Charles D. Dye	Henry D. Harper, Jr.	George W. Wright
Glenn M. Gillette	Blanche Bowers	

*Telephone Operators*Catherine E. Hannan, *Chief Operator*Louisa Pastorini
Marie S. Clarke
Emma L. BakerEleanor F. Cograve
Elsie Costa FosterHelen V. Paulsell
Dorothea C. Mooney*Messengers*Edward T. Simmons
Roswell N. Pinckney
Ralph C. Walker
Thompkins G. Ricks
Charles L. JohnsonFrank R. Hawkins
Robert H. Carter
Ernest Snowden
Clarence F. Holmes
John Henry PayneHarry J. Ray
Benjamin Mayo
James H. Elliott
Ralph W. Smith**VISA DIVISION**

Is charged with matters connected with the administration of the immigration laws so far as they concern the Department of State and its officers abroad in their function of controlling abroad the entry of aliens into the United States.

Avra M. Warren,¹ *Chief*Eliot B. Coulter, *Assistant Chief*Julian F. Harrington¹
Harry L. Troutman¹Robert C. Alexander
Francis P. Dormady

Roy M. Melbourne

*Clerks*Marjorie Moss
Dorothy D. Morrison
Herbert B. Monroe
Myra L. Goodwin
Elizabeth Hecht
Elsie M. SchneiderAgnes P. Bonnette
Mary Louise Serrin
Charlotte L. Kuschlevsky
Mildred D. White
Harriett Sackett Black
Evelyn L. NelsonLillian Kramer
Ethyl E. Wyckman
Frances Lafferty
Goldie B. Gould
Barbara A. Brossard*Messengers*

William D. Evans

William G. Williams

DIVISION OF RESEARCH AND PUBLICATION

Research function involves the preparation of reports and memoranda on political and international questions for the Secretary of State and his assistants and, as occasion requires, for the diplomatic missions and consular offices; the preparation of *Foreign Relations of the United States* and other publications requiring special research work; passing upon applications to consult the records of the Department by persons not officials of the United States Government. Publication function involves the editing and distribution of Department publications and the dissemination of information concerning them; the compilation and editing of slip laws and Statutes at Large; the furnishing to Department officials of copies of bills and information regarding status of legislation; the preparation of printing and binding estimates of entire

¹ Foreign Service officer.

Department and the submitting of recommendations for allocation of the printing and binding fund. Supervises Library of the Department, Office of the Geographer, and work of the Editor of Territorial Papers. Represents the Department on National Historical Publications Commission and National Archives Council.

Cyril Wynne, *Chief*

E. Wilder Spaulding, *Assistant Chief*

William Gerber, *Assistant*

Alice Brown Correll

Merrill S. Potts

Clerks

Helen J. Zilch

Mary M. Gates

Frances E. Feddersen

Elizabeth C. D'Amour

RESEARCH SECTION

Ernest R. Perkins, *Chief*

Victor J. Farrar

James S. Beddie

William V. Whittington

George V. Blue

Ralph H. Stimson

TERRITORIAL PAPERS

Clarence E. Carter, *Editor*

Editorial Assistants

Edgar B. Nixon

Lillie R. Carter

Jane E. Hill

LIBRARY

Martha L. Gericke, *Librarian*

Yale O. Millington, *Assistant Librarian*

Library Assistants

Irving L. Thomson

Grace W. Barry

Sarah Weleher

Amelia B. Deans

Hanna H. Blackstock

Cordelia A. Miller

Myra J. DeBerry

Rosine G. Pilliod

Marion F. Lyle

Mary L. Renstrom

Gladys M. Dawes

William E. Tietz

Nona L. Doherty

Gwendolyn E. Murphy

Virgil G. Nubbe

Miriam T. Rooney

PUBLISHING SECTION

Bryton Barron, *Chief*

Irene B. Leach, *Printing Assistant*

Editorial Assistants

Matilda F. Axton, *Reviewer*

Virginia Burbank Angel, *Reviewer*

Inez J. Gardner

Mary P. Ogg

Evelyn S. Gibbes

M. Augusta Clarke

Grace Alexander Grefe

Roberta M. Grahame

Edith F. Stiles

Elizabeth A. Vary

Margaret D. Awtrey

Estelle Cornett

SPECIAL DOCUMENTS SECTION

Alice M. Ball, *Chief**Editorial Assistants*

Marjorie Hottel Doukas

Madge Lee Guard

LAWS SECTION

Norris E. Drew, *Chief*E. D. Kuppinger, *Assistant Chief**Editorial Assistants*

Charles H. Miller

Burdette Everett Neiburg

Moody Hull

Robert T. Hall

Messengers

Waldra T. Nickens

Vassar D. Gibson

Francis D. Wilson

Julius Lee, *Laborer*

OFFICE OF THE GEOGRAPHER

S. W. Boggs, *Geographer*Sophia A. Saucerman, *Assistant Geographer*F. Irvine Burnham, *Cartographic Engineer*Dorothy C. Lewis, *Map Librarian**Clerks*

Bernardine K. Rasmussen

Anton B. Fabatz

DIVISION OF TRADE AGREEMENTS

Carries out the provisions of the act entitled "An act to amend the Tariff Act of 1930," approved June 12, 1934, so far as they relate to the Department of State, and performs such other duties as may from time to time be assigned to it by the Secretary of State.

Harry C. Hawkins, *Chief*Henry L. Deimel, Jr., *Assistant Chief*William A. Fowler, *Assistant Chief*Charles F. Darlington, Jr., *Assistant Chief*Lynn R. Edminster, *Special Assistant to the Secretary of State*

Robert M. Carr

Vernon E. Bundy

Honoré Marcel Catudal

Richard Eldridge

Constant Southworth

Henry J. Wadleigh

Granville O. Woodard

Woodbury Willoughby

Edward I. Mullins

Jacques J. Reinstein

John C. Ross

Laurence J. de Rycke

Carl D. Corse

Leander B. Lovell

James C. Sappington, 3d

Chauncey L. Simering

John H. Fuqua

H. Gerald Smith

Vernon L. Phelps

Mary E. Gross

Cecil Thayer White

Amelia H. Hood

James H. Lewis

Margaret R. Hardy

Bainbridge C. Davis

James A. Hobbs

Charles L. Aulette

Robert J. Huffcut

Clerks

Ruth B. Foscue	Claire Beekham	F. Louise Welch
Leonila Lloyd Biggins	Claire Wertenbruch	Katharine Lamneck
Emma Fell Paxson	Louise D. Bartlett	Musedorah W. Thoreson
Elizabeth McGrory	Henry E. Allen	Marie E. Mullen
Cornelia Groth	Christine Sherrod	Marie B. Jeffers
Elizabeth B. Smith	Lois M. Fessler	Elizabeth J. Areford
Ruth Harpel Loomis	Ann Bradford	Frances H. Rawlings
Virginia B. Lewis	Pauline B. Prescott	Saidee C. Byrne
Tomena Jo Thoreson	James P. Angelo	Charles E. Hammond
Rachel C. Reinstein	Jane R. Duenner	Anthony T. DuBusky
Edith H. Haines	Corinne D. Young	George M. Weber, Jr.
John Russell Young, Jr.	Elizabeth Williams	

Messengers

Curtis White	Franklin W. Proctor
Lawrence R. Shepherd	Shakespeare Bland

OFFICE OF ARMS AND MUNITIONS CONTROL

Is charged with the supervision of the fulfillment of the international obligations of the United States with respect to the international traffic in arms, ammunition, and implements of war, and with assisting in the preparation of treaties and international agreements dealing with this subject; supervision of the carrying out of the policy of the Government in respect to the international traffic in arms, ammunition, and implements of war; performance of all necessary duties in connection with the administration and enforcement of the statutes providing for the supervision and control of the manufacture of and the international traffic in arms, ammunition, and implements of war, of the statutes restricting the exportation of tin-plate scrap and helium gas, of the statute requiring the registration of agents of foreign principals, and of the statutes designed to maintain the neutrality of the United States so far as the administration of these statutes is vested in the Secretary of State; assisting the Secretary of State in the performance of his duties as Chairman of the National Munitions Control Board; maintaining liaison with other departments of the Government in regard to matters relating to the duties of the office.

Joseph C. Green, *Chief*
 Charles W. Yost, *Assistant Chief*
 Edgar P. Allen

John S. Littell ¹	Leonard H. Price	John E. Peurifoy
Robert V. Haig	Curtis W. Barnes	

Clerks

Elda B. Johnson	Hilda J. Gunderson	Swea C. Stovall
Hannah W. Drury	Lillian C. Roberts	Eleanor L. Fowler
Edna M. Underwood	Virginia I. Cullen	Mary Jane Young
Thelma I. Chamberlain		

Victor E. Jones, *Messenger*

¹ Foreign Service officer.

OFFICE OF PHILIPPINE AFFAIRS

Carries out, under the Secretaries, the provisions, so far as they relate to the Department of State, of the act entitled "An act to provide for the complete independence of the Philippine Islands, to provide for the adoption of a constitution and a form of government for the Philippine Islands, and for other purposes," approved March 24, 1934, and, in conjunction with other interested divisions, especially the Division of Far Eastern Affairs, has general charge of such other matters as concern the Department of State in relation to the Philippine Islands.

Joseph E. Jacobs,¹ *Chief*

Donald Hiss

Robert L. Buell¹

Clerks

Lucille C. MacDougall

Dorothy S. Williams

Frank A. Campbell, *Messenger*

DIVISION OF INTERNATIONAL CONFERENCES

Is charged with arrangements for international conferences, congresses, expositions, and conventions in which the United States is to participate, at home or abroad, and, in cooperation with other branches of the Government and interested persons and organizations, determination of the extent and character of that participation; supervision of the fulfillment of the international obligations of the United States with respect to membership in and expenditures for international treaty commissions, committees, bureaus, and other organizations; preparation of the Department's annual publication covering these activities.

Richard Southgate, *Chief*

Frederick B. Lyon, *Assistant Chief*

Clarke L. Willard
Raymond D. Muir

Eula McDonald
Helen F. Doran

Clerks

Margaret S. Duffley
Helen M. Hardin

Marguerite Kupfer
Viola Werfield

Minna B. Glover.
Mary Diane Fisler

LeRoy Taylor, *Messenger*

DIVISION OF PROTOCOL

Is charged with presentation to the President of Ambassadors and Ministers accredited to this Government; correspondence concerning their acceptability to this Government and correspondence concerning the acceptability to foreign governments of like officers of the United States; questions regarding rights and immunities in the United States of representatives of foreign governments; arrangements for all ceremonials of a national or international character in the United States or participated in by the United States abroad; entertainment and protection of distinguished foreign visitors; questions concerning customs and other courtesies to

¹ Foreign Service officer.

DIVISION OF INTERNATIONAL COMMUNICATIONS

Is charged with the initiation of the policy action of the Department and with the elaboration and carrying into effect of comprehensive and coordinated programs of activities involved in the international aspects of aviation, radio, motion pictures, telegraph, cable, and shipping; assisting in the preparation and interpretation of treaties in this field; drafting or reviewing of correspondence with foreign governments and their missions in this country, American diplomatic and consular officers, Government departments, and all other correspondence pertaining to international communications activities; maintenance of liaison with other Government departments and agencies in international communications matters falling within the field of joint interest and authority; and collaboration with foreign missions in Washington.

Thomas Burke, *Chief*

Jesse E. Saugstad, *Assistant Chief*

Clerks

Mary Agnes Breen

Helen G. Kelly
Betty Mann

Louise McKirdy
Dorothy K. Lange

Irene I. Skinner
Frances M. Dailor

Harry E. Cole, *Messenger*

AVIATION SECTION

Stephen Latchford
Joseph A. Fennell

Sydney B. Smith
Arthur L. Lebel

TELECOMMUNICATIONS SECTION

Francis Colt de Wolf

Joseph T. Keating

Harvey B. Otterman

SHIPPING SECTION

Victor A. Wallace

Albert V. Caffee

L. James Falck

DIVISION OF ACCOUNTS

Is charged with the general supervision of all disbursing officers under the Department; with the maintenance of all accounts of the Department in Washington, of the Foreign Service, of international commissions, congresses, and conferences, and of revenues and trust funds; the administrative examination, audit, and approval of all accounts; the improvement and revision of accounting methods and procedure; the preparation of correspondence and regulations in regard thereto; the recording of all fiscal transactions; the preparation of pay rolls, financial reports, and statistics for the administrative officers of the Department; the preparation of budget estimates and report to the Congress for the Foreign Service Retirement and Disability Fund; the handling of transportation matters affecting the Department and the Foreign Service; the preparation of all travel authorizations and related instructions for officers of the Department and

the Foreign Service; maintaining liaison with the General Accounting Office and the Treasury Department in regard to matters relating to accounts and accounting problems; and with performing such other duties as may be assigned by the Assistant Secretary of State in charge of administration.

Laurence C. Frank, *Chief*
 George B. Stambaugh, *Assistant Chief*
 Sophie Caplan, *Assistant*

AUDIT SECTION

Fred R. Young, *in charge*

Clerks

Louis L. Widmer
 Aura I. Middlekauff
 Lillian H. Middleton
 Florence E. Frisby
 John E. Baugus
 W. Scott Wilkerson

Agnes H. Beckert
 Edward C. Moylan
 Charles M. Rice, Jr.
 Russell V. Lewis
 James C. Hicks
 Stephen Hotsko

Charles B. Walstrom
 Walter G. Walcavich
 Herbert W. Weatherby
 Samuel A. Burk
 Bruce Grainger

FISCAL CONTROL SECTION

Donald W. Corrick, *in charge*

Clerks

Horace L. Talley
 Ross L. Whitney
 Emily S. Morrison
 Arch Whitney

Frances M. Hamrick
 C. Joseph Schick
 Carl B. Phillippi

Victor Lee Orzeck, Jr.
 Carroll A. Propes
 Harold J. Selinsky

REVIEW AND SUSPENSION REPLY SECTION

Lloyd C. Mitchell, *in charge*

Clerks

Kathryn J. Wilson

John A. Brooks

Lloyd Myles

TRANSPORTATION SECTION

Meigs E. Newkirk, *in charge*

Clerks

Ruth Harvey
 Hazel A. MacDonald

Paul E. McGraw
 Daniel H. Schmidt

John L. Smith

George H. Morris, *Messenger*

BOARD OF APPEALS AND REVIEWGeorge S. Messersmith, *Chairman*Edward Yardley, *Vice Chairman*

Anna A. O'Neill

Cyril Wynne

David A. Salmon

John Hickerson

Margaret S. Edwards, *Secretary***CONCILIATION COMMITTEE**Joseph R. Baker, *Chairman*Harry A. Havens, *Vice Chairman*

F. Virginia Alexander

Cornelia B. Bassel

Frank E. Duvall

Dorothy J. Dye, *Secretary*

2. CLASSIFICATION OF DEPARTMENT PERSONNEL

OFFICERS

Name, office, and salary	Whence appointed	Date of commission
CORDELL HULL, Secretary of State (\$15,000).....	Tenn.....	Mar. 4, 1933
SUMNER WELLES, Under Secretary of State (\$10,000).....	Md.....	May 20, 1937
R. WALTON MOORE, Counselor of the Department of State (\$10,000).....	Va.....	May 20, 1937
FRANCIS B. SAYRE, Assistant Secretary of State (\$9,000).....	Mass.....	Nov. 17, 1933
GEORGE S. MESSERSMITH, Assistant Secretary of State (\$9,000).....	Del.....	July 9, 1937
ADOLF A. BERLE, JR., Assistant Secretary of State (\$9,000).....	N. Y.....	Mar. 5, 1938
GREEN H. HACKWORTH, Legal Adviser (\$9,000).....	Ky.....	July 1, 1931

¹ Appointed Solicitor for the Department of State Aug. 10, 1925; appointed Legal Adviser July 1, 1931 (act of Feb. 23, 1931, 46 Stat. 1214).

CLASSIFIED PERSONNEL

PROFESSIONAL AND SCIENTIFIC SERVICE

Name, grade, and salary	Whence appointed	Date of appointment	Name, grade, and salary	Whence appointed	Date of appointment
<i>Grade eight—Chief professional</i>			<i>Grade seven—Head professional—Continued</i>		
<i>At \$9,000:</i>			<i>At \$6,500—Continued.</i>		
Hackworth, Green H.....	Ky.....	July 1, 1931	Hickerson, John.....	Tex.....	Apr. 1, 1931
<i>At \$8,500:</i>			Livesey, Frederick.....	N. Y.....	Dec. 1, 1930
Dunn, James Clement.....	N. Y.....	July 19, 1937	Lyon, Frederick B.....	Mich.....	Dec. 29, 1937
Feis, Herbert.....	N. Y.....	July 1, 1937	Mackay, Raymond C.....	Va.....	Aug. 21, 1937
Hornbeck, Stanley K.....	Colo.....	Aug. 17, 1937	McClure, Wallace.....	Tenn.....	July 1, 1928
<i>At \$8,000:</i>			McDermott, Michael J.....	Mass.....	May 1, 1936
Burke, Thomas.....	N. Y.....	Aug. 22, 1938	Miller, Hunter.....	N. Y.....	May 1, 1931
Cherrington, Ben M.....	Colo.....	July 28, 1938	Phillips, Robert J.....	N. Y.....	Aug. 1, 1933
Duggan, Laurence.....	N. Y.....	Oct. 24, 1935	Robbins, Irene de Bruyn.....	N. Y.....	Aug. 3, 1937
Hamilton, Maxwell M.....	Iowa.....	Aug. 16, 1937	Saugstad, Jesse E.....	N. Y.....	Aug. 29, 1938
Larkin, Frederick.....	Mich.....	Aug. 3, 1937	Woodward, Stanley.....	Pa.....	Sept. 1, 1937
Murray, Wallace.....	Ohio.....	July 1, 1930	Wynne, Cyril.....	Calif.....	Mar. 16, 1936
Pasvolksy, Leo.....	D. C.....	Nov. 6, 1936	<i>Grade six—Principal professional</i>		
Southgate, Richard.....	Mass.....	Apr. 11, 1935	<i>At \$6,400:</i>		
<i>Grade seven—Head professional</i>			Tanis, Richard C.....	N. J.....	Sept. 1, 1938
<i>At \$7,000:</i>			<i>At \$5,600:</i>		
Baker, Joseph R.....	Okl.....	July 1, 1928	Cumming, Hugh S., Jr.....	Va.....	June 12, 1936
Flournoy, Richard W.....	Md.....	July 1, 1928	de Wolf, Francis Colt.....	R. I.....	Aug. 29, 1938
Hill, Ralph W. S.....	Mo.....	July 1, 1928	English, Benedict M.....	Nebr.....	May 5, 1938
Hunt, Bert L.....	N. Y.....	Sept. 1, 1930	Hiss, Alger.....	Md.....	Sept. 1, 1936
Vallance, William R.....	N. Y.....	July 1, 1928	Hiss, Donald.....	Md.....	Feb. 1, 1938
<i>At \$6,500:</i>			Kelchner, Warren.....	Pa.....	Feb. 16, 1936
Alling, Paul H.....	Conn.....	Nov. 19, 1931	Litchford, Stephen.....	D. C.....	Nov. 28, 1934
Bailey, John W., Jr.....	Tex.....	Apr. 1, 1935	McDonal, D. A.....	Okl.....	Sept. 22, 1933
Barnes, Charles M.....	Va.....	Oct. 1, 1928	Minter, John R.....	S. C.....	July 1, 1936
Culbertson, Paul T.....	Kans.....	Jan. 28, 1932	Murphy, James J., Jr.....	Pa.....	Mar. 24, 1931
Fuller, Stuart J.....	D. C.....	Apr. 1, 1931	Ward, Frank X.....	Pa.....	Apr. 1, 1930
Green, Joseph C.....	Ohio.....	June 16, 1936			

PROFESSIONAL AND SCIENTIFIC SERVICE—Continued

Name, grade, and salary	Whence appointed	Date of appointment	Name, grade, and salary	Whence appointed	Date of appointment
<i>Grade five—Senior professional</i>			<i>Grade three—Associate professional</i>		
<i>At \$5,200:</i>			<i>At \$3,000:</i>		
Boggs, S. W.	Md.	July 1, 1930	Lawrence, Ethel L.	Kans.	July 1, 1930
Hassett, William D.	Vt.	Dec. 16, 1937	Millington, Yale O.	N. C.	July 1, 1930
O'Neill, Anna A.	D. C.	July 3, 1930	Smith, Glenn A.	Tenn.	July 3, 1930
<i>At \$5,000:</i>			<i>At \$3,200:</i>		
Matré, Joseph B.	Ohio	July 1, 1930	Beddie, James S.	Iowa	June 1, 1936
<i>At \$4,600:</i>			Blue, George V.	Oreg.	Oct. 1, 1930
Coulter, Eliot B.	Ill.	Dec. 1, 1930	Buford, Mary E.	Tenn.	Sept. 15, 1938
Diven, Frederik M.	Md.	May 1, 1937	Farrar, Victor J.	Kans.	Sept. 22, 1930
Giffen, Morrison B.	Mo.	Apr. 4, 1930	Haiz, Robert V.	Md.	June 22, 1936
Keating, Joseph T.	N. Y.	Aug. 29, 1938	Knight, George S.	Tenn.	Feb. 16, 1936
Luthringer, George F.	N. J.	Sept. 1, 1938	Morlock, George A.	Mass.	July 1, 1937
Muir, Raymond D.	D. C.	Apr. 16, 1938	Nicholas, Ashley J.	Ky.	Dec. 17, 1937
Pattee, Richard.	Ariz.	Feb. 16, 1938	Patterson, Richard S.	Pa.	June 24, 1936
Pell, Robert T.	N. Y.	May 8, 1936	Pelton, Walter E.	D. C.	June 1, 1931
Perkins, Ernest R.	Vt.	June 29, 1938	Priece, Leonard H.	Md.	Sept. 23, 1937
Savage, Carlton.	Oreg.	Apr. 28, 1937	Rowley, Eugene C.	D. C.	Dec. 16, 1937
Scanlan, John J.	D. C.	Dec. 1, 1930	Stimson, Ralph H.	Ohio	Aug. 3, 1937
Spaulding, E. Wilder.	Conn.	Mar. 16, 1936	White, Horace G., Jr.	Pa.	Sept. 16, 1935
Stewart, Robert B.	Ky.	Sept. 19, 1938	Whittington, William V.	Ill.	Aug. 8, 1938
Stinebower, Leroy D.	Mich.	July 1, 1937	<i>Grade two—Assistant professional</i>		
Thomas, Sheldon.	N. Y.	June 2, 1937	<i>At \$2,900:</i>		
Veatch, Roy.	Oreg.	Oct. 1, 1938	Young, Willis H.	Minn.	Apr. 1, 1938
Wallace, Victor A.	Utah	Aug. 29, 1938	<i>At \$2,700:</i>		
Whiteman, Marjorie M.	Ohio	Jan. 1, 1937	Burnham, F. Irvine.	Utah	Apr. 1, 1938
Willard, Clarke L.	N. Y.	Dec. 16, 1937	Correll, Alice Brown.	Utah	Apr. 1, 1938
Yinling, Raymond T.	Md.	May 1, 1935	Deans, Amelia B.	Ala.	Apr. 1, 1938
Yost, Charles W.	N. Y.	June 16, 1936	DeBerry, Myra J.	Va.	Apr. 1, 1938
<i>Grade four—Full professional</i>			Leap, Melvin L.	Ind.	Apr. 1, 1938
<i>At \$4,600:</i>			Renstrom, Mary L.	N. Y.	Apr. 1, 1938
Bing, Arden E.	W. Va.	June 29, 1937	Thomson, Irving L.	Minn.	Apr. 1, 1938
Manning, William R.	Tex.	Aug. 8, 1938	White, John T.	D. C.	Apr. 1, 1938
<i>At \$4,300:</i>			<i>At \$2,600:</i>		
Gericke, Martha L.	D. C.	July 1, 1930	Barker, Clifford O.	R. I.	Aug. 16, 1938
<i>At \$3,800:</i>			Barry, Grace W.	Minn.	Jan. 1, 1938
Alexander, Robert C.	Tenn.	Aug. 3, 1938	Bell, John O.	Va.	Aug. 16, 1938
Allen, Edgar P.	Pa.	June 16, 1936	Cheever, Elsie B.	Mass.	Dec. 29, 1937
Ball, Alice M.	D. C.	Feb. 1, 1930	Doherty, Nona L.	D. C.	Jan. 1, 1938
Barron, Bryton.	S. Dak.	Aug. 1, 1938	Elliott, John C.	Ga.	Dec. 17, 1937
Durnan, James J.	D. C.	Dec. 1, 1934	Falek, L. James.	Utah	Aug. 29, 1938
Fennell, Joseph A.	D. C.	Aug. 29, 1938	Fite, Katherine B.	N. Y.	Jan. 7, 1937
Jones, Joseph M., Jr.	Tex.	Mar. 16, 1937	Gates, Louis E.	N. Y.	Aug. 1, 1938
Keatley, G. Harold.	Pa.	Sept. 16, 1935	Gerber, William.	Pa.	July 16, 1937
Maktos, John.	Mich.	June 1, 1931	Hahlerman, John W.	Oreg.	July 8, 1937
McDonald, Fula.	Tenn.	Jan. 10, 1938	Holland, Amy C.	Mass.	Oct. 16, 1937
Mosburg, Earl R.	Md.	June 5, 1935	Hutcheson, E. Barbour.	Va.	Jan. 4, 1937
Murphy, Raymond E.	Me.	Aug. 30, 1935	Rooney, Miriam T.	Mass.	Jan. 1, 1938
Notter, Harley A.	Mass.	Aug. 8, 1938	Spears, Sidney D.	Wash.	July 30, 1937
Otterman, Harvey B.	Pa.	Aug. 29, 1938	<i>Grade one—Junior professional</i>		
Sandifer, Durward V.	N. J.	Jan. 9, 1936	<i>At \$3,100:</i>		
Snoerman, Sophia A.	Ill.	Apr. 1, 1936	Lewis, Dorothy C.	Ill.	Aug. 1, 1936
Smith, Sydney B.	Ill.	Aug. 29, 1938	<i>At \$2,000:</i>		
Spencer, John H.	Iowa	Sept. 24, 1937	Dawes, Gladys M.	Ky.	Dec. 6, 1937
Turkel, Harry R.	N. Y.	June 1, 1935	Patterson, John.	Mass.	Aug. 1, 1938
			Perkins, Isham W.	Tenn.	Oct. 16, 1936
			Pilliod, Rosine G.	Ohio	Dec. 6, 1937

SUBPROFESSIONAL SERVICE

Name, grade, and salary	Whence appointed	Date of appointment	Name, grade, and salary	Whence appointed	Date of appointment
<i>Grade six--Senior subprofessional</i>			<i>Grade four--Assistant subprofessional</i>		
<i>At \$2,000:</i>			<i>At \$1,620:</i>		
Blackstock, Hanna H	Me	Jan. 1, 1938	Miller, Cordelia A	Pa	Nov. 1, 1937
Jacobs, Eva Harris	W. Va.	Apr. 29, 1938	Thomas, George S.	Ohio	Apr. 16, 1937
<i>Grade five--Main subprofessional</i>			<i>Grade three--Junior subprofessional</i>		
<i>At \$1,800:</i>			<i>At \$1,440:</i>		
Murphy, Gwendolyn E	Nebr.	Aug. 25, 1937	Lyle, Marion F	N. Y.	Nov. 22, 1937

CLERICAL, ADMINISTRATIVE, AND FISCAL SERVICE

<i>Grade sixteen--Special executive</i>			<i>Grade ten--Senior administrative</i>		
<i>At \$15,000:</i>			<i>At \$3,500:</i>		
Hull, Cordell	Tenn.	Mar. 4, 1933	Drissel, Roger S.	Pa.	Dec. 1, 1930
<i>At \$10,000:</i>			<i>At \$3,000:</i>		
Moore, R. Walton	Va.	May 21, 1937	Lamore, Burton H.	Mich.	Sept. 1, 1935
Welles, Sumner	Md.	May 21, 1937	Logsdon, Ella A.	Nebr.	Dec. 15, 1937
<i>Grade fifteen--Senior executive</i>			<i>Grade nine--Full administrative</i>		
<i>At \$9,000:</i>			<i>At \$3,800:</i>		
Berle, Adolf A., Jr.	N. Y.	Mar. 8, 1938	deLashmutt, Rebekah L.	D. C.	Sept. 20, 1937
Messersmith, George S.	Del.	July 27, 1937	<i>At \$3,700:</i>		
Sayre, Francis B.	Mass.	June 1, 1937	Allen, Perey F.	Md.	July 3, 1930
<i>Grade thirteen--Chief administrative</i>			<i>At \$3,600:</i>		
<i>At \$5,000:</i>			<i>At \$3,500:</i>		
Salmson, David A.	Conn.	Dec. 1, 1930	Marsh, Frances M.	Pa.	July 1, 1930
Shipley, Ruth B.	Md.	Dec. 1, 1930	Shreve, Edgar A.	Va.	July 1, 1930
<i>Grade twelve--Head administrative</i>			<i>At \$3,400:</i>		
<i>At \$5,600:</i>			<i>At \$3,300:</i>		
Smith, Sydney Y.	D. C.	July 1, 1930	Dormady, Francis P.	Wis.	July 1, 1930
<i>At \$2,800:</i>			<i>At \$3,200:</i>		
Stewart, Worthington E.	Ohio	July 1, 1930	Vipond, B. Leslie	N. Y.	July 1, 1930
<i>At \$2,600:</i>			<i>At \$3,000:</i>		
Blackburn, Katherine C.	N. Y.	Nov. 16, 1936	Alexander, F. Virginia	D. C.	Dec. 1, 1930
Clarkson, Anna L.	N. J.	May 26, 1937	Drew, Norris E.	Mass.	Nov. 17, 1936
Halla, Blanche Rule	D. C.	July 13, 1937	Heckert, George T.	W. Va.	July 19, 1931
Havens, Harry A.	N. Y.	Dec. 1, 1930	Kenestrick, Millard L.	Ind.	Mar. 16, 1937
Spruks, H. Charles	Pa.	July 1, 1937	Stambaugh, George B.	Pa.	Dec. 1, 1930
Yardley, Edward	Ment.	Aug. 9, 1937	White, Louise	Va.	June 29, 1937
<i>Grade eleven--Principal administrative</i>			<i>Grade eight--Associate administrative</i>		
<i>At \$5,800:</i>			<i>At \$3,000:</i>		
Christie, Emerson	D. C.	Sept. 1, 1935	Clarke, J. Brent	Tex.	Apr. 1, 1938
Flaherty, Francis E.	D. C.	July 1, 1937	Corrick, Donald W.	Md.	Apr. 1, 1938
Frank, Laurence C.	R. I.	Apr. 16, 1936	Fenstermacher, Harvey E.	Pa.	Apr. 1, 1938
Harris, Will	Tenn.	Mar. 6, 1933	Perkins, John W.	Ind.	Apr. 1, 1938
			<i>At \$2,900:</i>		
			<i>At \$2,800:</i>		
			<i>At \$2,700:</i>		
			<i>At \$2,600:</i>		
			<i>At \$2,500:</i>		
			<i>At \$2,400:</i>		
			<i>At \$2,300:</i>		
			<i>At \$2,200:</i>		
			<i>At \$2,100:</i>		
			<i>At \$2,000:</i>		
			<i>At \$1,900:</i>		
			<i>At \$1,800:</i>		
			<i>At \$1,700:</i>		
			<i>At \$1,600:</i>		
			<i>At \$1,500:</i>		
			<i>At \$1,400:</i>		
			<i>At \$1,300:</i>		
			<i>At \$1,200:</i>		
			<i>At \$1,100:</i>		
			<i>At \$1,000:</i>		
			<i>At \$900:</i>		
			<i>At \$800:</i>		
			<i>At \$700:</i>		
			<i>At \$600:</i>		
			<i>At \$500:</i>		
			<i>At \$400:</i>		
			<i>At \$300:</i>		
			<i>At \$200:</i>		
			<i>At \$100:</i>		
			<i>At \$0:</i>		

CLERICAL, ADMINISTRATIVE, AND FISCAL SERVICE—Continued

Name, grade, and salary	Whence appointed	Date of appointment	Name, grade, and salary	Whence appointed	Date of appointment
<i>Grade seven—Assistant administrative</i>			<i>Grade six—Principal clerical—Con.</i>		
<i>At \$3,200:</i>			<i>At \$2,400:</i>		
Nash, James Alan.....	Pa.....	Apr. 1, 1938	Angel, Virginia Burbank.....	Md.....	Apr. 1, 1938
Russ, Edward B.....	Pa.....	July 3, 1930	Axton, Matilda F.....	Utah.....	Apr. 1, 1938
<i>At \$3,100:</i>			<i>At \$2,300:</i>		
Will, Marvin W.....	Va.....	July 3, 1930	Drury, Louis M.....	D. C.....	Aug. 16, 1938
<i>At \$3,000:</i>			<i>At \$2,300:</i>		
Edwards, Margaret S.....	D. C.....	Apr. 1, 1938	Ellis, Virginia M.....	D. C.....	Jan. 4, 1938
Mundy, Louis E.....	Ind.....	Apr. 1, 1938	Heers, William H.....	Wash.....	Aug. 1, 1938
<i>At \$2,900:</i>			<i>At \$2,300:</i>		
Doran, Helen F.....	D. C.....	Apr. 1, 1938	Leach, Irene B.....	N. J.....	Aug. 1, 1938
Lincoln, Eunice A.....	Va.....	Apr. 1, 1938	Newkirk, Meigs E.....	D. C.....	Aug. 16, 1936
Watson, L. Adclaide.....	Pa.....	Apr. 1, 1938	Roach, Elizabeth C.....	D. C.....	Aug. 16, 1938
<i>At \$2,700:</i>			<i>At \$2,300:</i>		
Borjes, Clara L.....	N. J.....	Apr. 1, 1938	Smith, Vivian H.....	Calif.....	Sept. 16, 1937
Caffee, Albert V.....	Ky.....	Apr. 1, 1938	Taylor, Ansel N.....	Utah.....	July 1, 1937
Gibson, Elizabeth B.....	R. I.....	Apr. 1, 1938	Waterman, Bernice L.....	Mich.....	Dec. 16, 1937
Jawncy, Ignatius.....	D. C.....	Apr. 1, 1938	Wright, Jennie V.....	Mich.....	Dec. 16, 1937
Lebel, Arthur L.....	D. C.....	Apr. 1, 1938	Zilch, Helen J.....	D. C.....	July 1, 1937
Parkins, Albina L.....	D. C.....	Apr. 1, 1938	<i>Grade five—Senior clerical</i>		
Sannebeck, Norvelle H.....	Mo.....	Apr. 1, 1938	<i>At \$2,600:</i>		
<i>At \$2,600:</i>			<i>Christenson, Ethel G.....</i>		
Blessing, Madge M.....	N. Y.....	Aug. 16, 1936	Quigley, Stephen H.....	Ind.....	Aug. 1, 1936
Corcoran, Alice L.....	D. C.....	Oct. 16, 1937	<i>At \$2,500:</i>		
Daniel, Helen L.....	Va.....	Sept. 28, 1937	<i>Conover, Margaret F.....</i>		
Duvall, Frank E.....	D. C.....	Aug. 19, 1937	Duffy, Mary A.....	N. Y.....	Aug. 1, 1936
Eddy, Donald B.....	Conn.....	Sept. 16, 1937	Dunker, Will F.....	D. C.....	Aug. 1, 1936
Johnston, Inez.....	Miss.....	Aug. 9, 1937	McKenny, Eileen.....	Iowa.....	Aug. 1, 1936
Kissick, Harold G.....	Mo.....	June 29, 1937	<i>At \$2,400:</i>		
Kuppinger, E. D.....	Ohio.....	Nov. 17, 1936	<i>Bassel, Cornelia B.....</i>		
Lundgren, Maynard B.....	D. C.....	Oct. 12, 1937	Bassett, Jane B.....	W. Va.....	Aug. 1, 1936
Mitchell, M. Helene.....	D. C.....	Oct. 12, 1937	Becker, Clayton S.....	Conn.....	Aug. 1, 1936
Sturgis, Hugh L.....	Va.....	Sept. 16, 1938	Brecn, Mary Agnes.....	Pa.....	Aug. 1, 1936
Wilcox, Allena M.....	Mo.....	Sept. 16, 1937	Butler, Dorothy K.....	D. C.....	Aug. 1, 1936
<i>Grade six—Principal clerical</i>			<i>At \$2,800:</i>		
<i>At \$2,800:</i>			<i>Middlekauff, Aura J.....</i>		
Middlekauff, Aura J.....	D. C.....	Apr. 1, 1938	Romeyn, Nina G.....	Ind.....	Apr. 1, 1938
<i>At \$2,700:</i>			<i>At \$2,700:</i>		
Dugan, Henry P.....	D. C.....	Apr. 1, 1938	Dugan, Henry P.....	D. C.....	Apr. 1, 1938
McMahon, Joseph W.....	Conn.....	Apr. 1, 1938	McMahon, Joseph W.....	Conn.....	Apr. 1, 1938
Roach, Charles P., Jr.....	D. C.....	Apr. 1, 1938	Roach, Charles P., Jr.....	D. C.....	Apr. 1, 1938
Rodrick, Bertha S.....	Va.....	Apr. 1, 1938	Rodrick, Bertha S.....	Va.....	Apr. 1, 1938
Wright, Maitland S.....	Wash.....	Apr. 1, 1938	Wright, Maitland S.....	Wash.....	Apr. 1, 1938
<i>At \$2,600:</i>			<i>At \$2,600:</i>		
Farrell, Thomas F.....	Mass.....	Apr. 1, 1938	Baugus, John E.....	Tenn.....	Aug. 1, 1936
Gardner, Inez J.....	Mass.....	Apr. 1, 1938	Birch, Mary N.....	Va.....	Apr. 1, 1938
Griffin, Thomas.....	D. C.....	July 3, 1930	Caplan, Sophie.....	D. C.....	Aug. 1, 1936
Miller, Charles H.....	D. C.....	July 1, 1930	Clarke, M. Augusta.....	Okla.....	Apr. 1, 1938
Moss, Marjorie.....	D. C.....	Apr. 1, 1938	Covel, Alice M.....	N. Y.....	Apr. 1, 1938
<i>At \$2,500:</i>			<i>At \$2,500:</i>		
Havener, Albert B.....	D. C.....	Dec. 16, 1937	Crenshaw, David.....	Va.....	Apr. 1, 1938
Siegel, Charles.....	D. C.....	Apr. 1, 1938	Davis, Marianna.....	Ohio.....	Apr. 1, 1938
			Frisby, Florence E.....	D. C.....	Aug. 1, 1936

CLERICAL, ADMINISTRATIVE, AND FISCAL SERVICE—Continued

Name, grade, and salary	Whence appointed	Date of appointment	Name, grade, and salary	Whence appointed	Date of appointment
<i>Grade five—Senior clerical—Continued</i>			<i>Grade five—Senior clerical—Continued</i>		
<i>At \$2,500—Continued.</i>			<i>At \$2,000—Continued.</i>		
Lackey, Mary G.....	Ky.....	Aug. 1, 1936	Goldsberry, Paul E.....	Kans.....	Sept. 16, 1937
Madden, William V.....	Pa.....	Apr. 1, 1938	Goodwin, Myra L.....	D. C.....	Feb. 1, 1938
Merriman, Gladys F.....	Mo.....	Apr. 1, 1938	Grotjohan, Albert W. J.....	Va.....	Feb. 16, 1937
Morrison, Dorothy D.....	Md.....	Apr. 1, 1938	Guard, Madge Lee.....	Utah.....	Sept. 22, 1937
Myers, Nellie Vass.....	Va.....	Aug. 1, 1936	Guynn, Bergit S.....	Minn.....	Jan. 12, 1937
Richardson, John E.....	Fla.....	Apr. 1, 1938	Hanson, Elsie R.....	Iowa.....	Aug. 16, 1938
Stiles, Edith F.....	Mass.....	Apr. 1, 1938	Hicks, James C.....	Ga.....	Oct. 1, 1937
Wilkerson, W. Scott.....	Ind.....	Apr. 1, 1938	Hill, John L.....	Wis.....	Dec. 29, 1937
<i>At \$2,000:</i>			<i>At \$2,000—Continued.</i>		
Anderson, Walter H.....	Ill.....	Aug. 1, 1936	Hobbs, Wanda N.....	Vt.....	Jan. 26, 1938
Byars, Winfield S.....	Ill.....	Apr. 1, 1938	Hotsko, Stephen.....	Pa.....	Oct. 1, 1937
Davis, De Lyle.....	D. C.....	Aug. 1, 1936	Johnson, Elda B.....	Iowa.....	Mar. 8, 1938
Deike, Mildred V.....	Md.....	Aug. 1, 1936	Kent, Zolita M.....	Iowa.....	Sept. 1, 1937
Montoe, Herbert B.....	Pa.....	Apr. 1, 1938	Kirby, Burton R.....	D. C.....	Jan. 16, 1937
Waldes, Ruth K.....	Iowa.....	Aug. 1, 1936	Lewis, Russell V.....	Md.....	Dec. 26, 1933
Widmer, Louis L.....	D. C.....	Aug. 1, 1936	MacMillan, Evelyn.....	Mass.....	Oct. 16, 1937
<i>At \$2,100:</i>			<i>Grade four—Main clerical</i>		
Bagby, Nettie N.....	Va.....	Apr. 1, 1938	<i>At \$2,100:</i>		
Beckert, Agnes H.....	D. C.....	Aug. 1, 1936	Dowrick, Lillie B.....	D. C.....	Aug. 1, 1936
Collins, Lucy E.....	Vt.....	Apr. 1, 1938	Morrison, Emily S.....	N. Y.....	July 3, 1930
Cornett, Estelle.....	Va.....	Apr. 1, 1938	Phillips, Elizabeth H.....	Del.....	Aug. 1, 1936
Crasley, Vivian R.....	D. C.....	Dec. 16, 1937	Smith, Orlando F.....	D. C.....	July 3, 1930
Endlein, Marie A.....	Pa.....	Aug. 1, 1936	<i>At \$2,050:</i>		
Ford, Samuel S.....	D. C.....	Apr. 1, 1938	Conrad, Kathryn H.....	D. C.....	Aug. 1, 1936
Gallep, Vera N.....	Iowa.....	Apr. 1, 1938	Howze, Eoline.....	D. C.....	Aug. 1, 1936
Gray, Edith M.....	Wis.....	Apr. 1, 1938	Hurney, Leo B.....	D. C.....	Aug. 1, 1936
Grefe, Grace Alexander.....	Ill.....	Apr. 1, 1938	Shallcross, Gertrude C.....	D. C.....	Aug. 1, 1936
Harvey, Ruth.....	Iowa.....	Aug. 1, 1936	Whitt, John S.....	D. C.....	Aug. 1, 1936
Hughes, Ruth Mason.....	D. C.....	Aug. 1, 1936	<i>At \$1,980:</i>		
Janson, Esther C.....	D. C.....	Apr. 1, 1938	Bradshaw, Charlotte.....	D. C.....	Aug. 1, 1936
McMillan, Hugh C.....	Mich.....	Apr. 1, 1938	Dickson, Lillie V.....	D. C.....	July 3, 1930
Meylan, Edward C.....	Pa.....	Apr. 1, 1938	Dryer, Mildred V.....	D. C.....	Aug. 16, 1938
Mullen, Ann E.....	D. C.....	Apr. 1, 1938	Fisk, Hurley S.....	Iowa.....	Aug. 1, 1936
Neiburg, Burdette Everett.....	Nebr.....	Apr. 1, 1938	Fuerst, Mary A.....	Iowa.....	Aug. 1, 1936
Ogg, Mary P.....	Va.....	Apr. 1, 1938	Funkhouser, Charles F.....	Va.....	Apr. 1, 1938
Ollis, Luella.....	Mo.....	Apr. 1, 1938	Glennan, Marjorie D.....	D. C.....	Aug. 1, 1936
Owens, Louis G.....	D. C.....	Dec. 16, 1937	Hecht, Elizabeth.....	D. C.....	Aug. 1, 1936
Rice, Charles M., Jr.....	Wash.....	Apr. 1, 1938	Hull, Moody.....	W. Va.....	Apr. 1, 1938
Riddiford, George G.....	Ohio.....	Apr. 1, 1938	Keller, Blanche.....	D. C.....	Aug. 16, 1936
Sadler, Mary A.....	D. C.....	Apr. 1, 1936	Madison, Harry L.....	D. C.....	Aug. 1, 1936
Schooley, George R.....	D. C.....	Apr. 1, 1938	Meyer, Ira P.....	D. C.....	Aug. 1, 1936
Shipley, Milford A.....	D. C.....	Aug. 1, 1936	Petrain, Alvin L.....	Ill.....	Aug. 1, 1936
Vinzellette, Leo J.....	Vt.....	Apr. 1, 1938			
Whitney, Ross L.....	S. Dak.....	Apr. 1, 1938			
Wilson, Grace L.....	Mo.....	Apr. 1, 1938			
Wilson, Kathryn J.....	Wis.....	Apr. 1, 1938			
<i>At \$2,600:</i>					
Asbjornson, Mildred J.....	Minn.....	Feb. 3, 1938			
Bryan, Rose S.....	D. C.....	July 1, 1937			
Dismon, Frances N.....	D. C.....	Apr. 2, 1938			
Doukas, Marjorie Hottel.....	W. Va.....	Sept. 22, 1937			
Duffley, Margaret S.....	Mass.....	Jan. 16, 1937			
Faherty, Regina E.....	W. Va.....	July 29, 1937			
Gibbes, Evelyn S.....	S. C.....	Dec. 1, 1937			

CLERICAL, ADMINISTRATIVE, AND FISCAL SERVICE—Continued

Name, grade, and salary	Whence appointed	Date of appointment	Name, grade, and salary	Whence appointed	Date of appointment
<i>Grade four—Main clerical—Continued</i>			<i>Grade four—Main clerical—Continued</i>		
<i>At \$1,980—Continued.</i>			<i>At \$1,800—Continued.</i>		
Ratchliff, Viola H.....	Okla.....	Aug. 1, 1936	Fordyce, Beatrice M.....	Pa.....	Sept. 16, 1937
Roddy, Marguerite R.....	Nebr.....	Aug. 1, 1936	Griffin, Ruth Patee.....	Mo.....	Nov. 24, 1937
Theaker, Anna R.....	Ill.....	Aug. 1, 1936	Hall, Robert T.....	Oreg.....	Jan. 7, 1938
Washburn, Edith D.....	Miss.....	Aug. 1, 1936	Hallman, Paul W.....	N. C.....	Apr. 16, 1938
Wells, John B.....	Va.....	Apr. 1, 1938	Hamrick, Frances M.....	Va.....	Oct. 1, 1937
<i>At \$1,920:</i>			<i>At \$1,800—Continued.</i>		
Rinker, Ella Ruth.....	Va.....	Aug. 1, 1936	Hanshaw, Rose L.....	Mont.....	Aug. 13, 1937
Schneider, Elsie M.....	D. C.....	Aug. 1, 1936	Hardin, Helen M.....	Wash.....	July 29, 1937
<i>At \$1,860:</i>			<i>At \$1,800—Continued.</i>		
Atterberry, Russell.....	Mo.....	Aug. 1, 1936	Hirst, Ralph K.....	Va.....	Jan. 20, 1938
Bechtold, Leonice K.....	D. C.....	Aug. 1, 1936	Hopkins, William T.....	Tenn.....	May 17, 1937
Clark, William C.....	N. Y.....	Apr. 1, 1938	Kluczny, D. Muriel.....	Minn.....	Aug. 9, 1937
Clayton, Florence M.....	D. C.....	Apr. 1, 1938	Kupfer, Marguerite.....	Wash.....	Sept. 16, 1938
Cole, Clarke P.....	Ga.....	Apr. 1, 1938	Laser, Ethel J.....	D. C.....	Sept. 1, 1937
Cummins, William W.....	Ohio.....	Aug. 1, 1936	Lawler, Norton P.....	D. C.....	July 1, 1938
Curtis, Gladys A.....	Wis.....	Aug. 1, 1936	Liddy, Isabel M.....	Iowa.....	Sept. 1, 1937
Durning, Daniel J.....	Mass.....	Aug. 1, 1936	Livengood, Louella J.....	Mo.....	June 1, 1938
Eberlein, Marcia.....	Mo.....	Apr. 1, 1938	MacDonald, Hazel A.....	N. Y.....	Aug. 16, 1936
Freeman, Clara J.....	N. C.....	Apr. 1, 1938	McGraw, Paul E.....	N. Y.....	Mar. 16, 1938
Garner, L. Virginia.....	D. C.....	Aug. 1, 1936	Mehafy, Delbert D.....	Iowa.....	Aug. 15, 1936
Gates, Margaret I.....	D. C.....	Aug. 1, 1936	Nelson, Clarence J.....	Mich.....	Aug. 22, 1938
Hall, Margaret.....	N. H.....	Apr. 1, 1938	Nicholls, Wilbur E.....	Va.....	Jan. 20, 1938
Horn, Grace M.....	Ohio.....	Aug. 1, 1936	Phillips, Lillian F.....	D. C.....	Sept. 16, 1937
James, Virginia H.....	Md.....	Apr. 1, 1938	Potts, Merrill S.....	Conn.....	Nov. 8, 1937
Koerner, Rosalind H.....	Ark.....	Apr. 1, 1938	Rasmussen, Bernardine K.....	Minn.....	Sept. 16, 1936
Matheny, George W.....	D. C.....	Apr. 1, 1938	Schick, C. Joseph.....	Ky.....	Oct. 1, 1937
McLean, Sarah B.....	Calif.....	Jan. 16, 1937	Shults, Lucy A.....	N. Y.....	May 25, 1938
Meyer, Mary L.....	Va.....	Aug. 1, 1936	Snyder, Lucille.....	Mo.....	July 21, 1937
Miles, Laura M.....	Md.....	Apr. 1, 1938	Supplee, Constance M.....	Miss.....	Aug. 16, 1937
Pierce, Edward R.....	Va.....	Apr. 1, 1938	Tallant, Mary E.....	D. C.....	Sept. 16, 1937
Reeves, Edwy L.....	D. C.....	Apr. 1, 1938	Teague, Ann Marie.....	Wash.....	Dec. 1, 1937
Richardson, Clydia Mae.....	Ohio.....	Apr. 1, 1938	Underwood, Edna M.....	Md.....	Mar. 8, 1938
Schukraft, Gladys E.....	Ind.....	Apr. 1, 1938	<i>Grade three—Assistant clerical</i>		
Smithman, Beulah M.....	Minn.....	Apr. 1, 1938	<i>At \$1,980:</i>		
Swanson, Margaret L.....	Pa.....	Apr. 1, 1938	Burg, Joseph P.....	N. Y.....	July 3, 1930
Turner, Effie K.....	W. Va.....	Aug. 1, 1936	Chalfant, Gladys.....	D. C.....	Aug. 1, 1936
Whitney, Arch.....	S. Dak.....	Apr. 1, 1938	Snyder, Viola T.....	D. C.....	July 3, 1930
Windle, George C.....	Md.....	Aug. 1, 1936	<i>At \$1,920:</i>		
Wright, Lillian W.....	Pa.....	Apr. 1, 1938	McGavack, Alice.....	Va.....	Aug. 1, 1936
<i>At \$1,800:</i>			Smith, Clarence T.....	D. C.....	Aug. 1, 1936
Barlow, Bernardine F.....	Va.....	Aug. 1, 1936	Sprigman, Mary.....	D. C.....	Aug. 1, 1936
Baxley, Louise I.....	Ga.....	Oct. 1, 1936	Sweet, Florence G.....	Kans.....	Aug. 1, 1936
Beach, Frances M.....	N. Y.....	Aug. 9, 1937	<i>At \$1,860:</i>		
Bechtel, Kenneth P.....	Calif.....	Aug. 16, 1938	Buckley, Delia T.....	D. C.....	Aug. 1, 1936
Black, Harriett Sackett.....	Iowa.....	July 16, 1938	FitzGerald, Loretto E.....	D. C.....	Aug. 1, 1936
Bobst, Wayne C.....	Nebr.....	Nov. 9, 1936	Harter, Janet M.....	D. C.....	Aug. 1, 1936
Bonnette, Agnes P.....	Mass.....	Nov. 16, 1937	Henry, Susanna.....	Ohio.....	Aug. 1, 1936
Bowman, Winne H.....	N. Y.....	Dec. 29, 1937	Mathews, Rhoda A.....	Va.....	Apr. 1, 1938
Cassidy, Patricia.....	Conn.....	July 1, 1937	Miller, Edith.....	Kans.....	July 26, 1937
Cooke, William E.....	Mass.....	June 29, 1937	Paxson, Frances B.....	D. C.....	Aug. 1, 1936
Darley, Mary L.....	Va.....	Sept. 16, 1937	<i>At \$1,800:</i>		
Drury, Hannah W.....	Mass.....	Feb. 8, 1938	Abrams, Belle J.....	Md.....	Apr. 1, 1938
Ebersole, Harry R.....	D. C.....	Aug. 17, 1937	Besore, Mildred E.....	D. C.....	Aug. 1, 1936
Ellis, Marie.....	Oreg.....	Jan. 21, 1938	Dye, Charles D.....	Ky.....	Aug. 1, 1936
Feddersen, Frances E.....	Mo.....	Jan. 29, 1938	Gillette, Glenn M.....	N. Y.....	Aug. 1, 1936
Fisher, Harry E.....	Ill.....	July 9, 1937	Hannan, Catherine E.....	D. C.....	Aug. 1, 1936
			Hynson, Frances L.....	D. C.....	Aug. 1, 1936

CLERICAL, ADMINISTRATIVE, AND FISCAL SERVICE—Continued

Name, grade, and salary	Whence appointed	Date of appointment	Name, grade, and salary	Whence appointed	Date of appointment
<i>Grade three—Assistant clerical—Con.</i>			<i>Grade three—Assistant clerical—Con.</i>		
<i>At \$1,800—Continued.</i>			<i>At \$1,680—Continued.</i>		
Kushelevsky, Charlotte L.....	D. C.....	Aug. 1, 1936	Sheridan, Frances B.....	Mo.....	Apr. 1, 1938
McCormick, Maude M.....	Pa.....	Aug. 1, 1936	Smith, Cora M.....	Vt.....	Aug. 1, 1936
Place, Frank.....	Mass.....	Apr. 1, 1938	Stephan, Ola May.....	Ind.....	Aug. 1, 1936
Pryor, Ralph W.....	Mid.....	Aug. 1, 1936	Swanson, Lloyd A.....	Ill.....	Aug. 1, 1936
Purvis, Ricardo M.....	Tex.....	Aug. 1, 1936	Thompson, Berry R.....	Va.....	Aug. 1, 1936
Ratelleff, L. Johnson.....	D. C.....	Aug. 1, 1936	Webster, George J.....	D. C.....	Apr. 1, 1938
Serrin, Mary Louise.....	D. C.....	Aug. 1, 1936	Welch, Audrey M.....	Wis.....	Apr. 1, 1938
Slaughter, Charles A.....	D. C.....	Apr. 1, 1938	Welch, Rae.....	La.....	Apr. 1, 1938
<i>At \$1,740:</i>			<i>At \$1,620:</i>		
Bowers, Blanche.....	N. Y.....	Nov. 1, 1937	Wells, Dorothy J.....	S. C.....	Apr. 1, 1938
Carroll, Alma A.....	D. C.....	Apr. 1, 1938	Welsh, Richard D.....	Mass.....	Apr. 1, 1938
Noe, Ira James.....	D. C.....	Aug. 1, 1936	Werfield, Viola.....	Iowa.....	Apr. 1, 1938
Smith, Mildred M.....	D. C.....	Jan. 16, 1937	White, Mildred D.....	Mo.....	Apr. 1, 1938
<i>At \$1,650:</i>			<i>At \$1,620:</i>		
Auld, Esther D.....	Nebr.....	Apr. 1, 1938	Worham, Clyde H.....	Tex.....	Apr. 1, 1938
Barker, Mabel J.....	Ill.....	Apr. 1, 1938	Aaker, Mabel O.....	N. Dak.....	July 1, 1938
Belanger, Germaine E.....	Mass.....	Apr. 1, 1938	Awtrey, Margaret D.....	N. H.....	Nov. 8, 1937
Blaskey, Beth.....	Wis.....	Apr. 1, 1938	Barnes, Ruby M.....	Minn.....	Jan. 29, 1938
Boelter, Elsie.....	Mont.....	Apr. 1, 1938	Batchelder, Beulah A.....	Mass.....	Feb. 1, 1938
Bones, Helen Woodrow.....	N. Y.....	Apr. 1, 1938	Berger, Marie L.....	Nebr.....	Nov. 9, 1936
Boutte, Mary J.....	Mass.....	Apr. 1, 1938	Birch, Aubrey C.....	D. C.....	Sept. 1, 1937
Browne, Elwood M.....	D. C.....	Apr. 1, 1938	Boboski, Helen J.....	Pa.....	Sept. 1, 1937
Brue, Helen S.....	Minn.....	Apr. 1, 1938	Boling, Alvema R.....	Mich.....	Dec. 1, 1936
Cate, Julian S.....	Mass.....	Aug. 1, 1936	Boutte, Guy P.....	Fla.....	Jan. 20, 1938
Chamberlain, Thelma I.....	Mass.....	Apr. 1, 1938	Brien, Muriel.....	N. J.....	Oct. 19, 1937
Channon, Kenneth F.....	N. J.....	Aug. 1, 1936	Brooks, John A.....	Mass.....	Jan. 3, 1938
Cobbe, Jerome F.....	N. Y.....	Apr. 1, 1938	Burk, Samuel A.....	Mo.....	Mar. 16, 1938
Crim, Elsie May.....	N. C.....	Apr. 1, 1938	Carder, Mary Jane.....	Iowa.....	Mar. 1, 1937
Davenport, Rosemary S.....	N. Y.....	Apr. 1, 1938	Coit, Hamilton.....	N. Y.....	Dec. 16, 1937
Davis, Elsie C.....	D. C.....	Apr. 1, 1938	Cooper, R. Gordon.....	Miss.....	Sept. 1, 1935
Downer, Alice S.....	Pa.....	Apr. 1, 1938	Cullen, Virginia L.....	Pa.....	Apr. 16, 1937
Fabatz, Anton B.....	Minn.....	Apr. 1, 1938	Culpepper, Florence M.....	Iowa.....	Nov. 16, 1936
Faust, Viola W.....	Mass.....	Apr. 1, 1938	Curstead, Nell Louise.....	Pa.....	June 21, 1937
Garner, James F. R.....	D. C.....	Apr. 1, 1938	Day, Mary Jo.....	Ind.....	July 1, 1937
Geesa, Mary C.....	Ohio.....	Apr. 1, 1938	Dehn, Ervin N.....	Ill.....	May 25, 1938
Gribble, Ethel Mae.....	Mich.....	Apr. 1, 1938	Dye, Dorothy J.....	D. C.....	July 1, 1938
Gunderson, Hilda J.....	Minn.....	Apr. 1, 1938	Ertter, Gladys I.....	Kans.....	Sept. 16, 1936
Honse, Sara M.....	W. Va.....	Aug. 1, 1936	Eskridge, Louise.....	N. C.....	Sept. 1, 1937
Inge, Virginia C.....	W. Va.....	Apr. 1, 1938	Fisler, Mary Diane.....	Nev.....	Sept. 16, 1937
Jessop, Walter E.....	Tex.....	Aug. 1, 1936	Fluetsch, Lois Hess.....	N. Dak.....	Sept. 16, 1937
Kelly, Ruth E.....	N. Y.....	Apr. 1, 1938	Flynn, Elizabeth J.....	Pa.....	Sept. 1, 1937
Kramer, Lillian.....	Calif.....	Apr. 1, 1938	Fowler, Eleanor L.....	Mass.....	Dec. 27, 1937
Lewis, Ida May.....	Tex.....	Apr. 1, 1938	Gates, Mary M.....	Iowa.....	July 1, 1937
Lindsay, Edna M.....	Iowa.....	Apr. 1, 1938	Gilmore, Marjorie E.....	Wash.....	Sept. 1, 1937
MaeDougall, Lucille C.....	Tenn.....	Apr. 1, 1938	Glogovac, Dorothy M.....	Calif.....	Nov. 13, 1937
McKaig, Catherine D.....	D. C.....	Apr. 1, 1938	Glover, Minna B.....	D. C.....	July 1, 1937
McKee, May R.....	S. Dak.....	Aug. 1, 1936	Gould, Goldie B.....	Colo.....	Jan. 17, 1938
Nelson, Evelyn L.....	Iowa.....	Apr. 1, 1938	Grahame, Roberta M.....	Minn.....	Oct. 4, 1937
Nusbaum, Marion M.....	Mass.....	Aug. 1, 1936	Grenlie, Edna J.....	Wis.....	July 1, 1938
Owen, Mary E.....	D. C.....	Apr. 1, 1938	Hackett, C Jeanne.....	Mass.....	Feb. 1, 1938
Owen, Rufus L.....	Tenn.....	Apr. 1, 1938	Harper, Henry D., Jr.....	N. C.....	Sept. 16, 1937
Rambausky, Amelia.....	Ohio.....	Apr. 1, 1938	Harvey, Alice May.....	Iowa.....	Mar. 1, 1937
Riedesel, Helen R.....	Minn.....	Apr. 1, 1938	Hawkins, Charles F.....	D. C.....	Oct. 1, 1936
Rigltmire, Ruth.....	W. Va.....	Aug. 1, 1936	Henry, Margaret Holden.....	Idaho.....	Sept. 13, 1937
Robertson, Dudley L.....	Md.....	Apr. 1, 1938	Irwin, Ruth F.....	Ill.....	Mar. 1, 1937
Sannebeck, Frank A.....	Mo.....	Apr. 1, 1938			

CLERICAL, ADMINISTRATIVE, AND FISCAL SERVICE—Continued

Name, grade, and salary	Whence appointed	Date of appointment	Name, grade, and salary	Whence appointed	Date of appointment
<i>Grade three—Assistant clerical—Con.</i>			<i>Grade three—Assistant clerical—Con.</i>		
<i>At \$1,620—Continued.</i>			<i>At \$1,620—Continued.</i>		
Jeannette, Elizabeth	Mont.	Sept. 16, 1937	Wallace, Dorothy B.	D. C.	Sept. 1, 1937
Jones, Marion B.	N. Y.	July 14, 1938	Waterman, Thurston F.	N. Y.	Oct. 25, 1937
Kjelgaard, Mary E.	N. Y.	Oct. 1, 1938	Watson, Raymond O.	Md.	Nov. 12, 1936
Kurdy, Kathryn M.	Pa.	Oct. 1, 1938	Weatherby, Herbert W.	Kans.	Aug. 24, 1937
Kyle, Violet F.	R. I.	Mar. 20, 1938	Wheeler, Margaret K.	Pa.	Aug. 16, 1938
Lafferty, Frances	Del.	Nov. 13, 1937	Wilkins, Lois B.	Ohio	May 17, 1937
Lake, Violet I.	Wash.	Aug. 1, 1936	Williams, Mary Pauline	Mont.	June 23, 1938
Lassen, Gussie A.	Mo.	Mar. 1, 1937	Wojnar, Rose	Pa.	Sept. 20, 1937
Leer, Mertice T.	Okla.	June 7, 1937	Woodworth, Helen	Minn.	Jan. 16, 1937
Leffas, J. Russell	Pa.	Jan. 20, 1938	Wyckman, Ethyl E.	Iowa	June 1, 1937
LeMay, Martha T.	Mich.	Feb. 1, 1935	Zierjack, Dorothy M.	Fla.	Sept. 15, 1937
Lindsey, Delores O.	Minn.	Sept. 1, 1936			
Lombard, Ruth E.	Mass.	Oct. 22, 1937	<i>Grade two—Junior clerical</i>		
Lyerly, J. Edward	N. C.	Mar. 16, 1938	<i>At \$1,800:</i>		
Mae Donald, Mabel M.	Minn.	June 1, 1938	Berrey, Nannie W.	D. C.	Aug. 1, 1936
Madden, Mary E.	Mass.	Dec. 6, 1937	Snyder, Mary E.	D. C.	Aug. 1, 1936
Magruder, Warren V., Jr.	Md.	Nov. 14, 1936	<i>At \$1,740:</i>		
Majure, Mary C.	Miss.	Dec. 1, 1937	Burroughs, Anna V.	D. C.	Aug. 1, 1936
May, Allen Earl	N. Y.	Sept. 21, 1938	Hailer, Fred E.	D. C.	Aug. 1, 1936
McCanner, Violet M.	Mo.	Sept. 1, 1937	Kearney, Mary P.	Va.	Aug. 1, 1936
McCurdy, Margaret C.	Mo.	Oct. 16, 1936	<i>At \$1,680:</i>		
McLaughlin, Rosella M.	D. C.	Dec. 16, 1936	Kegg, Cressy L.	D. C.	Aug. 1, 1936
Mleczko, Helena J.	Mass.	Dec. 1, 1937	Kelly, Helen G.	N. Y.	Aug. 29, 1938
Moock, Lois G.	Ohio	Aug. 7, 1937	Murdock, Myra A.	D. C.	July 3, 1930
Morrill, Cleo B.	Kans.	Dec. 29, 1937	<i>At \$1,620:</i>		
Mullett, Harold T.	Mass.	Mar. 1, 1937	Barnhart, Eva S.	N. Y.	Apr. 1, 1938
Nelson, Virginia D.	Nebr.	Aug. 1, 1936	Carey, Elsie M.	D. C.	July 1, 1930
Orzeck, Victor Lee, Jr.	Kans.	Jan. 6, 1938	Loar, Mary J.	Ill.	Apr. 1, 1938
Peterson, Earl K.	Minn.	July 14, 1937	<i>At \$1,500:</i>		
Phillippi, Carl B.	La.	July 1, 1937	D'Amour, Elizabeth C.	Mass.	Apr. 1, 1938
Poetker, Florence R.	Ohio	Mar. 22, 1937	Sutton, Margaret W.	D. C.	Apr. 1, 1938
Pritchard, Jean	Ga.	Oct. 16, 1937	Vestal, Ralph A.	Ind.	Apr. 1, 1938
Propes, Carroll A.	N. C.	Nov. 1, 1937	<i>At \$1,440:</i>		
Reker, Anna Mae	Ky.	Nov. 13, 1937	Adrian, Glenn H.	Oreg.	Jan. 18, 1938
Resnick, Jennye	Mo.	July 1, 1937	Birkelo, Selmer	Wis.	June 1, 1937
Rhodes, Emmett C.	Mo.	May 1, 1938	Boudreau, Helen Warren	Kans.	Mar. 14, 1938
Roberts, Lillian C.	Fla.	Aug. 1, 1936	Boyajian, Martha	Mass.	Dec. 16, 1937
Rockwell, Josephine	Conn.	Nov. 24, 1937	Brinkley, Ruth E.	Kans.	Feb. 16, 1938
Royster, Frances C.	N. C.	June 23, 1938	Brossard, Barbara A.	Idaho	Oct. 16, 1937
Rustad, Floris	Minn.	Jan. 29, 1938	Bueholz, Donald	Minn.	Apr. 1, 1938
Schmidt, Daniel H.	N. Y.	Nov. 3, 1937	Carter, Agnes M.	Nebr.	Jan. 19, 1937
Schwass, Bertha L.	Mich.	Mar. 8, 1938	Chew, Audrey	Iowa	Jan. 16, 1937
Scott, Fred, Jr.	Calif.	Aug. 16, 1938	Cleveland, Hugh R.	Tex.	July 14, 1937
Selden, Gladys R.	Mich.	Mar. 1, 1937	Dailor, Frances M.	Mich.	Sept. 19, 1938
Sheats, Eugenia E.	Ohio	Nov. 6, 1937	Daley, Catharine M.	Pa.	Oct. 7, 1937
Shedlov, Ethel A.	Minn.	Oct. 18, 1937	Duda, Wilfred J.	N. Y.	Oct. 16, 1937
Skolianik, Helen E.	Conn.	Jan. 16, 1937	Fenig, Edward	N. Y.	Mar. 2, 1938
Sparks, Robert M.	Tenn.	Apr. 22, 1938	Ferron, Rita B.	Mass.	Nov. 1, 1937
Speer, James P., 2d.	Okla.	July 1, 1938	Gee, Russell F.	R. I.	Sept. 6, 1938
Spurling, Charline Z.	Colo.	Sept. 6, 1938	Gilchrist, Helen J.	Kans.	July 6, 1937
Stovall, Swea C.	Fla.	Apr. 13, 1938	Grainger, Bruce	N. C.	June 21, 1937
Sutherland, Lucile M.	Nebr.	Aug. 1, 1936	Gross, Charles F.	N. Y.	Feb. 16, 1937
Swimley, Dorothy Galt	Va.	Nov. 9, 1936	Holsinger, Otto R.	Md.	Nov. 16, 1937
Takaes, Theresa M.	N. Y.	Sept. 16, 1937	Isaacson, Mona	Utah.	Sept. 9, 1936
Utey, Agnes	Ind.	Aug. 7, 1937	Kenaga, George W.	Mo.	Jan. 21, 1938
Wagner, Carl F., Jr.	Pa.	Jan. 20, 1938			

CLERICAL, ADMINISTRATIVE, AND FISCAL SERVICE—Continued

Name, grade, and salary	Whence appointed	Date of appointment	Name, grade, and salary	Whence appointed	Date of appointment
<i>Grade two—Junior clerical—Con.</i>			<i>Grade two—Junior clerical—Con.</i>		
<i>At \$1,440—Continued.</i>			<i>At \$1,440—Continued.</i>		
Kimm, Neal E.....	Iowa.....	Jan. 17, 1938	Wojnar, Stella R.....	Pa.....	June 1, 1938
Kissinger, John F.....	Pa.....	July 1, 1938	Young, Mary Jane.....	Pa.....	Oct. 15, 1937
Lange, Dorothy K.....	Wis.....	Oct. 13, 1937	Youngquist, Mildred.....	Minn.....	July 1, 1937
Lergier, Lina R.....	P. R.....	Sept. 1, 1938	<i>Grade one—Under clerical</i>		
Mann, Betty.....	Mont.....	Aug. 1, 1938	<i>At \$1,620:</i>		
McDermott, Barbara.....	Mass.....	Jan. 3, 1938	Clarke, Marie S.....	D. C.....	Aug. 1, 1936
McKirdy, Louise.....	Pa.....	Aug. 24, 1938	Pastorini, Louisa.....	Fla.....	July 3, 1930
Mitchell, Frank G.....	Mich.....	Jan. 25, 1938	<i>At \$1,500:</i>		
Myles, Lloyd.....	Ark.....	Oct. 16, 1937	Baker, Emma L.....	D. C.....	Aug. 1, 1936
Nebel, Helen J.....	Ill.	Dec. 1, 1937	Davis, Kathryn M.....	D. C.....	Aug. 1, 1936
Parr, Patricia Ann.....	Okla.....	July 1, 1938	Gibson, Lloyd L.....	D. C.....	Aug. 1, 1936
Petersen, Dorothy K.....	Iowa.....	Nov. 1, 1937	<i>At \$1,500:</i>		
Phelps, Robert E.....	Colo.....	June 1, 1938	Gault, Rose B.....	D. C.....	Aug. 1, 1936
Plunket, Eugene J.....	N. Y.....	Apr. 19, 1937	Martin, James H.....	D. C.....	Aug. 1, 1936
Pope, Harriet C.....	Ala.....	Aug. 25, 1938	<i>At \$1,320:</i>		
Robichau, Frederick J.....	Mass.....	Jan. 13, 1938	Cogrove, Eleanor F.....	D. C.....	Aug. 1, 1936
Robinson, Helen.....	Minn.....	Mar. 16, 1938	Wright, Clarence J.....	N. J.....	Apr. 1, 1938
Román, Luz Maria.....	P. R.....	Aug. 8, 1938	<i>At \$1,260:</i>		
Rothenbush, Franklin G.....	Ohio.....	Sept. 6, 1938	Burke, Willie Taylor.....	N. C.....	Sept. 1, 1938
Russell, Gerald W.....	Mo.....	Jan. 4, 1937	Collins, Irene.....	W. Va.....	July 28, 1938
Ryan, Robert J.....	Mass.....	Apr. 8, 1937	Covins, Anthony A.....	Pa.....	June 1, 1938
Selinsky, Harold J.....	Wis.....	Nov. 10, 1937	Feeney, James P.....	N. Y.....	June 1, 1937
Sheahan, Marcella.....	Kans.....	Sept. 26, 1938	Foster, Elsie Costa.....	Md.....	Mar. 1, 1937
Silver, Nehemiah.....	Pa.....	Mar. 16, 1938	Hansen, Albert.....	Nebr.....	Mar. 16, 1938
Skinner, Irene I.....	Wash.....	Dec. 1, 1937	Marshall, Mary Helen.....	Vt.....	Mar. 30, 1938
Smith, John L.....	Wis.....	Nov. 17, 1937	Mooney, Dorothea C.....	Pa.....	Aug. 26, 1937
Snead, Eleanor Grace.....	Mo.....	Nov. 5, 1937	Nubbe, Virgil G.....	Minn.....	Oct. 12, 1937
Soderlund, Dorothy E.....	Wash.....	Dec. 13, 1937	Paulsell, Helen V.....	Calif.....	Aug. 2, 1937
Sorrell, Carol.....	N. C.....	Aug. 24, 1937	Powell, John M.....	Tenn.....	Apr. 22, 1938
Storen, Elizabeth E.....	S. C.....	Aug. 1, 1936	Ramey, Rex W.....	Iowa.....	Mar. 16, 1938
Svendsen, Ethel M.....	Ill.....	July 6, 1938	Robertson, Virginia.....	Ohio.....	June 13, 1938
Swain, Martha A.....	Minn.....	July 1, 1938	Waters, Helen M.....	P. R.....	Jan. 17, 1938
Tietz, William E.....	Pa.....	Aug. 9, 1937	Wright, George W.....	Va.....	Sept. 26, 1938
Troeter, Mary A.....	Ill.....	Sept. 1, 1937			
Wilson, Mary Vance S.....	S. C.....	Aug. 20, 1937			

CUSTODIAL SERVICE

<i>Grade eight—Senior custodial</i>			<i>Grade four—Under custodial</i>		
<i>At \$2,000:</i>			<i>At \$1,620:</i>		
Stegmaier, Raymond L.....	D. C.....	Mar. 16, 1937	Warren, James R.....	D. C.....	Aug. 1, 1936
<i>Grade six—Assistant custodial</i>			<i>At \$1,560:</i>		
<i>At \$1,740:</i>			Tennille, Clayborne.....	Ala.....	Aug. 1, 1936
Blair, Donald L.....	Ohio.....	Apr. 1, 1938	<i>At \$1,500:</i>		
			McBeth, Warren.....	Ark.....	Aug. 1, 1936
			<i>At \$1,440:</i>		
			Warren, Robert.....	D. C.....	Apr. 1, 1938
			<i>At \$1,380:</i>		
			Small, Samuel.....	D. C.....	Apr. 1, 1938

CUSTODIAL SERVICE—Continued

Name, grade, and salary	Whence appointed	Date of appointment	Name, grade, and salary	Whence appointed	Date of appointment
<i>Grade three—Minor custodial</i>			<i>Grade three—Minor custodial—Con.</i>		
<i>At \$1,500:</i>			<i>At \$1,260—Continued.</i>		
Delaney, Thomas J.....	D. C....	July 1, 1930	Johnson, William E.....	D. C....	Apr. 1, 1938
Jones, Victor E.....	D. C....	Aug. 1, 1936	Mills, Joseph F.....	Va....	Apr. 1, 1938
Myers, Louis S.....	D. C....	July 1, 1930	Morse, Lewis A.....	D. C....	Apr. 1, 1938
Reeder, Charles A.....	D. C....	July 1, 1930	Prioleau, Robert S.....	D. C....	Apr. 1, 1938
Simmons, Edward T.....	Pa....	Aug. 1, 1936	Reynolds, Samuel T.....	Va....	Apr. 1, 1938
Simmons, Paul A.....	Pa....	Aug. 1, 1936	Richardson, Antonio M.....	D. C....	Apr. 1, 1938
Thomas, Edgar.....	Ga....	July 1, 1930	Snowden, Ernest.....	Va....	Apr. 1, 1938
<i>At \$1,440:</i>			<i>At \$1,200:</i>		
Booker, Burnett.....	D. C....	July 16, 1938	Taylor, John W.....	D. C....	Apr. 1, 1938
Compton, Clarence.....	D. C....	Aug. 1, 1936	Taylor, LeRoy.....	Va....	Apr. 1, 1938
Edmonds, Walter B.....	D. C....	Apr. 1, 1938	Tyler, Raymond.....	D. C....	Apr. 1, 1938
Edwards, Isaac.....	Pa....	July 1, 1930	Wilson, Francis D.....	Va....	Apr. 1, 1938
Morris, George H.....	D. C....	Apr. 1, 1938	<i>At \$1,200:</i>		
Pinckney, Roswell N.....	Md....	Aug. 1, 1936	Barnett, Cecil E.....	Ill....	Aug. 4, 1937
Smith, Arthur J.....	La....	Aug. 1, 1936	Brown, Moses C.....	La....	Nov. 16, 1937
Thomas, George A.....	D. C....	Aug. 1, 1936	Browne, Frederick A.....	D. C....	Apr. 2, 1937
Walker, Ralph C.....	D. C....	Aug. 1, 1936	Cole, Harry E.....	Md....	Aug. 1, 1938
West, Leland S.....	D. C....	Aug. 1, 1936	Dickerson, Eugene, Jr.....	D. C....	Nov. 16, 1937
<i>At \$1,380:</i>			<i>At \$1,200:</i>		
Dodson, Frederick A.....	D. C....	Apr. 1, 1938	Donadio, Charles L.....	Conn..	Nov. 8, 1937
Evans, William D.....	D. C....	July 1, 1930	Elliott, James H.....	D. C....	Dec. 1, 1937
Hardy, James W.....	D. C....	July 1, 1930	Grimes, David H.....	N. C....	Nov. 7, 1936
Hester, William H.....	D. C....	July 1, 1930	Headley, Forrest L. M.....	D. C....	Nov. 22, 1937
Kelly, William J.....	D. C....	Apr. 1, 1938	Hockett, Henry Gibbs.....	Tenn..	June 10, 1938
Rieks, Thompkins G.....	Md....	Aug. 1, 1936	Mayo, Benjamin.....	Miss..	Aug. 16, 1938
Williams, William G.....	D. C....	Apr. 1, 1938	Payne, John Henry.....	D. C....	Apr. 16, 1938
<i>At \$1,320:</i>			<i>At \$1,200:</i>		
Hawkins, Frank R.....	D. C....	Aug. 1, 1936	Ray, Harry J.....	D. C....	June 16, 1938
Johnson, Charles L.....	Md....	Aug. 1, 1936	Spaulding, Albert.....	N. Y....	Jan. 20, 1938
Lee, Augustus.....	Pa....	Aug. 1, 1936	Willis, Oliver T.....	W. Va..	Oct. 1, 1938
Nickens, Waltra T.....	D. C....	Aug. 1, 1936	<i>Grade two—Office laborer</i>		
Prince, Ulysses, Jr.....	D. C....	Aug. 1, 1936	<i>At \$1,330:</i>		
Rice, Albert S.....	D. C....	Apr. 1, 1938	Anthony, Nicholas.....		
Roache, Thomas P.....	D. C....	Aug. 1, 1936	<i>At \$1,260:</i>		
Washington, William W.....	D. C....	Aug. 1, 1936	Lee, Julius.....		
Wells, Edward.....	D. C....	Aug. 1, 1936	Payne, Stephen.....		
<i>At \$1,260:</i>			<i>At \$1,200:</i>		
Carter, Maceo.....	Ga....	Apr. 1, 1938	Baker, Milton.....		
Carter, Robert H.....	D. C....	Aug. 1, 1936	<i>At \$1,140:</i>		
Carter, Wallace W.....	D. C....	Aug. 1, 1936	Belford, Wilton.....		
Fennel, Charles H., Jr.....	D. C....	Aug. 1, 1936	Harris, Edward.....		
Gaines, Harry B.....	D. C....	Apr. 1, 1938	<i>At \$1,080:</i>		
Gibson, Vassar D.....	W. Va..	Apr. 1, 1938	Campbell, Frank A.....		
Greenfield, Robert T.....	D. C....	Apr. 1, 1938	Nerren, William G.....		
Harrod, Lorenzo.....	D. C....	Apr. 1, 1938	Phillips, Joseph L.....		
Holmes, Clarence F.....	D. C....	Apr. 1, 1938	Smith, Ralph W.....		
Johnson, Charles M.....	D. C....	Apr. 1, 1938	Steel, Archie.....		

UNCLASSIFIED PERSONNEL

DEPARTMENT

Name and salary	Whence appointed	Date of appointment	Name and salary	Whence appointed	Date of appointment
<i>Act of Feb. 28, 1929 (45 Stat. 1,112):</i>			<i>Act of June 12, 1934—Continued.</i>		
Clarence E. Carter (\$3,600)	Ohio	Aug. 15, 1931	Bainbridge C. Davis (\$2,000)	Ohio	Sept. 16, 1937
Edgar B. Nixon (\$2,300)	Ohio	July 1, 1936	Edith H. Haines (\$2,000)	Wash.	July 7, 1938
Lillie R. Carter (\$1,620)	Ohio	July 1, 1936	James A. Hobbs (\$2,000)	Ga.	Sept. 16, 1937
Jane E. Hill (\$1,620)	D. C.	Mar. 1, 1937	Robert J. Huffcutt (\$2,000)	N. Y.	Aug. 8, 1938
<i>Act of June 12, 1934 (48 Stat. 913):</i>			Virginia B. Lewis (\$2,000)	Md.	Sept. 16, 1937
Lynn R. Edminister (\$8,000)	Ill.	July 1, 1936	Ruth Harpel Loomis (\$2,000)	Wis.	Apr. 9, 1937
Harry C. Hawkins (\$8,000)	Mich.	Aug. 1, 1936	John E. Peurifoy (\$2,000)	S. C.	Oct. 1, 1938
Charles F. Darlington, Jr. (\$6,500)	N. Y.	Sept. 16, 1937	Rachel C. Reinstein (\$2,000)	N. Y.	Oct. 1, 1937
Henry L. Deimel, Jr. (\$6,500)	Calif.	Mar. 1, 1936	Elizabeth B. Smith (\$2,000)	Fla.	June 16, 1937
William A. Fowler (\$6,500)	Mass.	Sept. 16, 1937	Tomena Jo Thoreson (\$2,000)	N. Dak.	Sept. 16, 1937
Vernon E. Bundy (\$5,000)	Ohio	July 26, 1938	Henry E. Allen (\$1,800)	Tex.	Sept. 16, 1937
Robert M. Carr (\$5,600)	Calif.	Jan. 4, 1938	James P. Angelo (\$1,800)	W. Va.	July 7, 1938
Honoré Marcel Catudal (\$1,700)	Kans.	Mar. 21, 1938	Louise D. Bartlett (\$1,800)	Ky.	Sept. 16, 1937
Richard Eldridge (\$1,600)	N. Y.	July 7, 1938	Claire Beckham (\$1,800)	Tex.	Sept. 16, 1937
Edward I. Mullins (\$1,600)	Okla.	Apr. 16, 1938	Ann Bradford (\$1,800)	Va.	Dec. 1, 1937
Jacques J. Reinstein (\$1,600)	Ga.	July 7, 1938	Jane R. Drenner (\$1,800)	Va.	July 7, 1938
John C. Ross (\$1,600)	Conn.	July 7, 1938	Lois M. Fessler (\$1,800)	Ohio	Oct. 1, 1937
Constant Southworth (\$1,600)	D. C.	Jan. 13, 1936	Myra E. Holt (\$1,800)	D. C.	Sept. 16, 1937
Henry J. Wadleigh (\$1,600)	Ill.	Mar. 2, 1936	Pauline B. Prescott (\$1,800)	Tex.	Dec. 1, 1937
Woodbury Willoughby (\$1,600)	Va.	Aug. 26, 1937	Christine Sherrod (\$1,800)	Tenn.	Sept. 16, 1937
Granville O. Woodard (\$1,600)	Calif.	July 26, 1937	Claire Wertenbruch (\$1,800)	Iowa	Sept. 16, 1937
Carl D. Corse (\$3,800)	Minn.	Aug. 1, 1935	John Russell Young, Jr. (\$1,800)	Va.	Sept. 16, 1937
Laurence J. de Rycke (\$3,800)	Calif.	June 1, 1935	Elizabeth J. Areford (\$1,620)	Pa.	Jan. 3, 1938
John H. Fuqua (\$3,800)	Ill.	Jan. 4, 1938	Saidee C. Byrne (\$1,620)	Va.	Aug. 27, 1938
Leander B. Lovell (\$3,800)	N. Y.	Mar. 11, 1936	Marie B. Jeffers (\$1,620)	Ohio	Dec. 20, 1937
James C. Sappington, 3d (\$3,800)	Md.	Sept. 16, 1937	Katharine Lamneck (\$1,620)	Ohio	Aug. 9, 1937
Chauncey L. Simering (\$3,800)	N. Y.	Sept. 16, 1937	Marie E. Mullen (\$1,620)	Pa.	Sept. 16, 1937
Mary E. Gross (\$3,200)	Tex.	Jan. 24, 1938	Frances H. Rawlings (\$1,620)	Tenn.	July 11, 1938
Vernon L. Phelps (\$3,200)	Ill.	Oct. 7, 1937	Lenore M. Reece (\$1,620)	Okla.	July 2, 1937
H. Gerald Smith (\$3,200)	D. C.	July 16, 1937	Musedorah W. Thoreson (\$1,620)	Tenn.	Sept. 1, 1937
Curtis W. Barnes (\$2,600)	Mont.	Apr. 1, 1936	F. Louise Welch (\$1,620)	D. C.	June 28, 1937
Margaret R. Hardy (\$2,600)	Md.	Sept. 17, 1938	Elizabeth William (\$1,620)	Va.	Apr. 1, 1937
Amelia H. Hood (\$2,600)	N. Y.	Sept. 16, 1937	Corinne D. Young (\$1,620)	Ala.	Feb. 19, 1936
James H. Lewis (\$2,600)	Pa.	July 7, 1938	Anthony T. DuBusky (\$1,440)	D. C.	Sept. 16, 1937
Cecil Thayer White (\$2,600)	Tex.	Apr. 18, 1936	Charles E. Hammond (\$1,440)	Calif.	Oct. 3, 1935
Leonila Lloyd Biggins (\$2,300)	Ohio	Sept. 16, 1937	George M. Weber, Jr. (\$1,260)	Mont.	June 6, 1938
Ruth B. Foscoe (\$2,300)	Ala.	July 2, 1937	Franklin W. Proctor (\$1,200)	Va.	July 7, 1938
Cornelia Groth (\$2,300)	Wis.	July 7, 1938	Lawrence R. Shepherd (\$1,200)	D. C.	July 1, 1937
Elizabeth McGrory (\$2,300)	Calif.	Sept. 16, 1937	Curtis White (\$1,200)	D. C.	July 9, 1934
Emma Fell Paxson (\$2,300)	Calif.	Sept. 16, 1937	Shakespeare Bland (\$1,080)	D. C.	Sept. 15, 1937
Charles L. Auletta (\$2,000)	N. J.	July 7, 1938			

PASSPORT AGENCIES

<i>Boston:</i>			<i>New York—Continued.</i>		
Harry H. Bolds, Agent (\$3,700)	D. C.	May 1, 1930	Matthew C. Earle (\$2,200)	N. Y.	May 1, 1930
Stoughton J. Richmond, Assistant Agent (\$2,600)	D. C.	May 1, 1930	Harry P. Berliner (\$1,800)	N. Y.	Jan. 9, 1931
Frank S. Daxberger (\$1,620)	Mass.	May 1, 1937	Bert H. Floren (\$1,800)	N. J.	Nov. 2, 1936
<i>Chicago:</i>			Joseph Seller (\$1,800)	N. Y.	Aug. 16, 1934
Robert A. Proctor, Agent (\$3,700)	D. C.	May 1, 1930	Mary J. Hayes (\$1,680)	N. Y.	May 1, 1930
John L. Barton, Assistant Agent (\$2,600)	Ill.	May 1, 1930	Hulda Hultberg (\$1,620)	N. Y.	June 16, 1932
<i>New York:</i>			George E. Maddocks (\$1,620)	N. Y.	July 1, 1935
Ira F. Hoyt, Agent (\$4,800)	Conn.	May 1, 1930	<i>San Francisco:</i>		
James J. Hughes, Assistant Agent (\$3,200)	N. Y.	May 1, 1930	Somerset A. Owen, Agent (\$3,600)	Md.	July 1, 1933
Elma V. Waldron (\$2,300)	N. Y.	Feb. 17, 1932	Gordon Norquist, Assistant Agent (\$2,600)	Calif.	May 1, 1930
			Aloysius O. Horan (\$2,200)	Calif.	Dec. 1, 1930

3. ORGANIZATION OF THE FOREIGN SERVICE

[To avoid delay and insure prompt attention, correspondence on diplomatic business should be addressed, for example, as follows: "The American Ambassador, Habana, Cuba"; on consular business, "The American Consul, Brussels, Belgium."]

AFGHANISTAN¹

Legation: Kabul
Consulate General: Kabul

ALBANIA

Legation: Tirana
Vice Consulate: Tirana

ARGENTINA

Embassy: Buenos Aires
Consulate General: Buenos Aires

BELGIUM AND POSSESSIONS

Embassy: Brussels
Consulate General: Antwerp (supervisory, all of Belgium and Luxemburg)
Consulates: Brussels; Léopoldville, Belgian Congo

BOLIVIA

Legation: La Paz
Consulate: La Paz

BRAZIL

Embassy: Rio de Janeiro
Consulates General: Rio de Janeiro (supervisory, all of Brazil); São Paulo
Consulates: Bahia; Pará; Pernambuco; Porto Alegre, Rio Grande do Sul; Santos
Vice Consulate: Victoria (under Rio de Janeiro)
Consular Agency: Rio Grande (under Porto Alegre)

BULGARIA

Legation: Sofia
Consulate: Sofia

CANADA

Legation: Ottawa, Ontario
Consulates General: Halifax, Nova Scotia (supervisory, the Maritime Provinces of Canada); Montreal, Quebec (supervisory, the Province of Quebec); Ottawa, Ontario; Toronto, Ontario (supervisory, the Province of Ontario, except Ottawa); Vancouver, British Columbia (supervisory, the Province of British Columbia); Winnipeg, Manitoba (supervisory, the Provinces of Alberta, Manitoba, Saskatchewan)

CANADA—Continued.

Consulates: Calgary, Alberta; Edmonton, Alberta; Fort William and Port Arthur, Ontario; Hamilton, Ontario; London, Ontario; Niagara Falls, Ontario; Quebec, Quebec; Regina, Saskatchewan; St. John, New Brunswick; St. Stephen, New Brunswick; Sydney, Nova Scotia; Victoria, British Columbia; Windsor, Ontario;
Vice Consulate: Fredericton, New Brunswick (under Halifax)
Consular Agency: Kenora, Ontario (under Winnipeg)
District Accounting and Disbursing Office: Ottawa, Ontario

CHILE

Embassy: Santiago
Consulate General: Santiago (supervisory, all of Chile)
Consulates: Antofagasta; Valparaiso
Consular Agency: Cruz Grande, Coquimbo (under Valparaiso)

CHINA

Embassy: Peiping (also Nanking office)
Consulates General: Canton, Kwangtung; Hankow, Hupeh; Harbin, Manchuria; Mukden, Manchuria; Shanghai, Kiangsu; Tientsin, Hopeh
Consulates: Amoy, Fukien; Chefoo, Shantung; Foochow, Fukien; Swatow, Kwangtung; Tsinan, Shantung; Tsingtao, Shantung; Yunnanfu, Yunnan

COLOMBIA

Legation: Bogotá
Consulates: Barranquilla; Bogotá; Cali; Cartagena
Consular Agency: Buenaventura (under Cali)

COSTA RICA

Legation: San José
Consulates: Port Limón; San José

CUBA

Embassy: Habana
Consulate General: Habana (supervisory, all of Cuba)
Consulates: Antilla; Cienfuegos; Matanzas; Nuevitas; Santiago de Cuba
Consular Agencies: Caibarien (under Cienfuegos); Manzanillo (under Santiago de Cuba); Sagua la Grande (under Cienfuegos)

¹ Correspondence on diplomatic business relating to Afghanistan should be addressed to "The American Minister, Teheran, Iran"; on consular business, to "The American Consul, Karachi, India."

CZECHOSLOVAKIA

Legation: Praha (Prague)
Consulate General: Praha (Prague)

DANZIG, FREE CITY OF

Consulate: Danzig

DENMARK

Legation: Copenhagen
Consulate General: Copenhagen

DOMINICAN REPUBLIC

Legation: Ciudad Trujillo
Consulate: Ciudad Trujillo
Consular Agency: La Romana (under Ciudad Trujillo)

ECUADOR

Legation: Quito
Consulate General: Guayaquil

EGYPT

Legation: Cairo
Consulate General: Alexandria (supervisory, all of Egypt)
Consulates: Cairo; Port Said

EL SALVADOR

Legation: San Salvador
Consulate General: San Salvador

ESTONIA

Legation: Tallinn
Consulate: Tallinn

FINLAND

Legation: Helsinki (Helsingfors)
Consulate: Helsinki (Helsingfors)

FRANCE AND POSSESSIONS¹

Embassy: Paris
Consulates General: Algiers, Algeria; Paris (supervisory, all of France)
Consulates: Bordeaux; Calais; Cherbourg; Havre; Lille; Lyon; Marseille; Martinique, French West Indies; Nantes; Nice; Saigon, French Indochina; St. Pierre-Miquelon; Strasbourg; Tahiti, Society Islands, Oceania; Tunis, Tunisia
Consular Agencies: Dieppe (under Havre); Djibouti, French Somali Coast (under Aden, Arabia)
District Accounting and Disbursing Office: Paris
Office of the Superintendent of Building: Paris

GERMANY

Embassy: Berlin
Consulates General: Berlin (supervisory, all of Germany); Frankfort on the Main; Hamburg; Munich; Vienna
Consulates: Bremen; Breslau; Cologne; Dresden; Leipzig; Stuttgart

GREAT BRITAIN AND NORTHERN IRELAND, BRITISH DOMINIONS BEYOND THE SEAS, INDIA

Embassy: London
Consulates General: Calcutta, India (supervisory, all of India); Hong Kong; London, England (supervisory, all of British Isles except Ireland); St. John's, Newfoundland; Singapore, Straits Settlements (supervisory, the Straits Settlements); Sydney, New South Wales, Australia (supervisory, all of Australia); Wellington, New Zealand (supervisory, all of New Zealand)
Consulates: Adelaide, South Australia; Aden, Arabia; Auckland, New Zealand; Barbados, British West Indies; Belfast, Northern Ireland; Belize, British Honduras; Birmingham, England; Bombay, India; Bradford, England; Brisbane, Queensland, Australia; Bristol, England; Cardiff, Wales; Colombo, Ceylon; Dundee, Scotland; Edinburgh, Scotland; Gibraltar; Glasgow, Scotland; Hamilton, Bermuda; Hull, England; Karachi, India; Kingston, Jamaica; Lagos, Nigeria, West Africa; Liverpool, England; Madras, India; Malta; Manchester; Melbourne, Victoria, Australia; Nairobi, Kenya, East Africa; Nassau, New Providence, Bahamas; Newcastle-on-Tyne, England; Penang, Straits Settlements; Perth, Western Australia; Plymouth, England; Rangoon, Burma; Sheffield, England; Southampton, England; Trinidad, British West Indies
Consular Agencies: Brighton, Trinidad, British West Indies (under Trinidad); Christchurch, New Zealand (under Wellington); Djibouti, French Somali Coast (under Aden, Arabia); Dunedin, New Zealand (under Wellington); Grenada, British West Indies (under Trinidad); Paramaribo, Surinam (under Trinidad); St. George's, Bermuda (under Hamilton); St. Lucia, British West Indies (under Barbados)

GREECE

Legation: Athens
Consulate General: Athens (supervisory, all of Greece)
Consulate: Salonika

GUATEMALA

Legation: Guatemala
Consulate General: Guatemala

HAITI

Legation: Port-au-Prince
Consulate: Port-au-Prince
Consular Agencies (under Port-au-Prince): Cap Haitien; Gonaives

HONDURAS

Legation: Tegucigalpa
Consulates: Ceiba; Puerto Cortes; Tegucigalpa

HUNGARY

Legation: Budapest
Consulate General: Budapest

¹ The consular officer at Leopoldville, Belgian Congo, is assigned also to French Equatorial Africa.

IRAN

Legation: Teheran
Consulate: Teheran

IRAQ

Legation: Baghdad
Consulate General: Baghdad

IRELAND

Legation: Dublin
Consulate General: Dublin (supervisory, all of Ireland)
Consulate: Cork
Consular Agency: Galway (under Dublin)

ITALY AND POSSESSIONS³

Embassy: Rome
Consulates General: Genoa; Naples (supervisory, all of Italy)
Consulates: Florence; Leghorn; Milan; Palermo; Rome; Trieste; Turin; Venice

JAPANESE EMPIRE

Embassy: Tokyo
Consulate General: Keijo (Seoul), Chosen; Tokyo (supervisory, all of the Japanese Empire and Dairen)
Consulates: Dairen, Manchuria; Kobe; Nagasaki; Nagoya; Osaka; Taihoku, Taiwan; Yokohama

LATVIA

Legation: Riga
Consulate: Riga

LIBERIA

Legation: Monrovia
Consulate General: Monrovia

LITHUANIA

Legation: Kaunas
Consulate: Kaunas

LUXEMBURG

Legation: Luxemburg
Consulate: Luxemburg

MEXICO

Embassy: México, D. F.
Consulate General: México, D. F. (supervisory, all of Mexico)
Consulates: Agua Prieta, Sonora; Chihuahua, Chihuahua; Ciudad Juárez, Chihuahua; Durango, Durango; Ensenada, Baja California; Guadalajara, Jalisco; Guaymas, Sonora; Matamoros, Tamaulipas; Mazatlán, Sinaloa; Mérida, Yucatán; Mexicali, Baja California; Monterrey, Nuevo León; Nogales, Sonora; Nuevo Laredo, Tamaulipas; Piedras Negras, Coahuila; Saltillo, Coahuila; San Luis Potosí, San Luis Potosí; Tampico, Tamaulipas; Torreón, Coahuila; Veracruz, Veracruz.
District Accounting and Disbursing Office: México, D. F.

MONACO

Consulate: Monaco

MOROCCO

Legation: Tangier
Consulate General: Tangier (supervisory, all of Morocco)
Consulate: Casablanca

NETHERLANDS AND POSSESSIONS

Legation: The Hague
Consulates General: Amsterdam (supervisory, all of the Netherlands); Batavia, Java, Netherlands Indies (supervisory, Netherlands Indies)
Consulates: Curaçao, West Indies; Medan, Sumatra, Netherlands Indies; Rotterdam; Surabaya, Java, Netherlands Indies
Consular Agency: Paramaribo, Surinam (under Trinidad, British West Indies)

NICARAGUA

Legation: Managua
Consulates: Managua; Puerto Cabezas
Consular Agency: Matagalpa (under Managua)

NORWAY

Legation: Oslo
Consulate General: Oslo (supervisory, all of Norway)
Consulate: Bergen

PALESTINE

Consulate General: Jerusalem

PANAMA

Legation: Panamá
Consulate General: Panamá (supervisory, all of Panama)
Consulate: Colón

PARAGUAY

Legation: Asunción
Consulate: Asunción

PERU

Embassy: Lima
Consulate General: Callao-Lima
Consular Agencies (under Callao-Lima): La Oroya; Molendo; Salaverry

PHILIPPINE ISLANDS

Consulate: Manila⁴

POLAND

Embassy: Warsaw
Consulate General: Warsaw

³ Consular offices at Athens, Greece, are assigned also to the Italian Islands of the Aegean.

⁴ Consulate established under act of March 24, 1934, for performance of services relating only to immigration.

PORTUGAL AND POSSESSIONS ⁵

Legation: Lisbon
Consulates General: Lisbon (supervisory, all of Portugal, the Azores, and Madeira); Macau ⁶
Consulates: Funchal, Madeira; Lourenço Marques, Mozambique; Oporto; St. Michael, Azores

RUMANIA

Legation: Bucharest
Consulate: Bucharest

SAN MARINO

Consulate: San Marino

SIAM

Legation: Bangkok
Consulate General: Bangkok

SPAIN

Embassy: Madrid
Consulate General: Barcelona (supervisory, all of Spain and the Canary Islands)
Consulates: Bilbao; Las Palmas, Canary Islands; Madrid; Málaga; Seville; Tenerife, Canary Islands; Valencia; Vigo
Consular Agency: Tarragona (under Barcelona)

SWEDEN

Legation: Stockholm
Consulate General: Stockholm (supervisory, all of Sweden)
Consulate: Göteborg

SWITZERLAND

Legation: Bern
Consulate General: Zürich ⁷ (supervisory, all of Switzerland)
Consulates: Basel; Bern; Geneva

SYRIA

Consulate General: Beirut (supervisory, all of Syria and the Lebanon)

TURKEY

Embassy: Ankara ⁵
Consulate General: Istanbul (Constantinople) (supervisory, all of Turkey)
Consulate: Izmir (Smyrna)

UNION OF SOUTH AFRICA

Legation: Pretoria, Transvaal
Consulates General: Capetown, Cape Province; Johannesburg, Transvaal (supervisory, all of the Union of South Africa)
Consulates: Durban, Natal; Port Elizabeth, Cape Province

UNION OF SOVIET SOCIALIST REPUBLICS

Embassy: Moscow
Consular Section of Embassy: Moscow

URUGUAY

Legation: Montevideo
Consulate General: Montevideo

VENEZUELA

Legation: Caracas
Consulates: Caracas; Maracaibo
Vice Consulate: La Guaira (under Caracas)

YUGOSLAVIA

Legation: Belgrade
Consulates: Belgrade; Zagreb

⁵ Consular officers at Bombay, India, are assigned also to Portuguese possessions in India.

⁶ Correspondence on consular business relating to Macau should be addressed to "The American Consul General, Hong Kong."

⁷ The consular general at Zurich is assigned also to the Principality of Liechtenstein.

⁸ Office of Embassy also at Istanbul.

4. CLASSIFICATION OF THE FOREIGN SERVICE

AMBASSADORS AND MINISTERS

Ambassadors extraordinary and plenipotentiary.....	\$17,500
Envoys extraordinary and ministers plenipotentiary.....	10,000
To the Netherlands.....	12,000

FOREIGN SERVICE OFFICERS

Class 1.....	\$9,000 to \$10,000	Class 7.....	\$4,000 to \$4,400
Class 2.....	8,000 to 8,900	Class 8.....	3,500 to 3,900
Class 3.....	7,000 to 7,900	Unclassified (a).....	3,000
Class 4.....	6,000 to 6,900	Unclassified (b).....	2,750
Class 5.....	5,000 to 5,900	Unclassified (c).....	2,500
Class 6.....	4,500 to 4,900		

CLERKS

	<i>Senior clerks</i>	
Class 1.....	\$4,000	
Class 2.....	3,750	
Class 3.....	3,500	
Class 4.....	3,250	
Class 5.....	3,000	

	<i>Junior clerks</i>	
Class 1.....	\$2,750	
Class 2.....	2,500	
Class 3.....	less than \$2,500	

5. PRINCIPAL OFFICERS OF THE DEPARTMENT, CHIEFS OF MISSION, AND DIPLOMATIC AGENTS PREVIOUSLY IN THE RANKS OF THE FOREIGN SERVICE

Name	Whence appointed	Where serving	Date of assignment	Date of entry into service	Minister Resident or Diplomatic Agent	Third Assistant Secretary of State ¹	Assistant Secretary of State	Envoy Extraordinary and Minister Plenipotentiary	Under Secretary of State	Ambassador Extraordinary and Plenipotentiary	Date of first appointment to office indicated	
Armour, Norman	N.J.	Santiago	Jan. 17, 1938	May 22, 1916				July 25, 1932			Jan. 17, 1935	
Atherton, Ray	Ill.	Sofia	July 13, 1937	Aug. 28, 1917	May 14, 1925 ²			July 13, 1937				
Blake, Maxwell	Mo.	Tangier	May 14, 1925	Feb. 3, 1906								
Caffery, Jefferson	La.	Rio de Janeiro	July 13, 1937	Mar. 11, 1911			July 11, 1933				Feb. 23, 1934	
Dawson, William	Minn.	Montevideo	Aug. 31, 1937	Apr. 16, 1908				Jan. 7, 1926				
Fazter, Robert	Pa.	San Salvador	Aug. 9, 1937	July 16, 1909				May 9, 1930				
Gordon, George A.	N. Y.	The Hague	July 30, 1937	Feb. 18, 1920				Aug. 9, 1937				
Grow, Joseph C.	N.H.	Tokyo	Feb. 19, 1932	July 21, 1904				June 5, 1935				
Gunther, Franklin Molt.	Va.	Bucharest	July 31, 1937	July 31, 1937				Apr. 7, 1920	Mar. 7, 1924		May 19, 1927	
Harrison, Leland	Ill.	Bern	July 13, 1937	May 15, 1935				Apr. 5, 1928				
Johnson, Nelson T.	Okla.	Preiping	Sept. 17, 1935	Sept. 3, 1907			Mar. 31, 1922	Feb. 26, 1927				
Keena, Leo J.	Mich.	Pretoria	July 31, 1937	June 28, 1909			Aug. 15, 1927	Dec. 16, 1929			Sept. 17, 1935	
Knabenshue, Paul	Ohio	Baghdad	Aug. 5, 1932	Mar. 1, 1905	Aug. 5, 1932			Feb. 22, 1935				
Lane, Arthur Bliss	N. Y.	Belgrade	Aug. 9, 1937	Aug. 26, 1917				July 31, 1933				
MacMurray, John Van A.	Md.	Ankara	Jan. 24, 1936	Aug. 28, 1933			Nov. 18, 1924	Apr. 9, 1925			Jan. 24, 1936 ^e	
Mayer, Ferdinand L.	Ind.	Port-au-Prince	July 13, 1937	Aug. 7, 1916				July 13, 1937				
Messersmith, George S.	Del.	Department	July 9, 1937	July 27, 1914			July 9, 1937	Apr. 7, 1934 ^g				
Neville, Edwin L.	Ohio	Bangkok	May 28, 1937	Nov. 15, 1907				May 28, 1937				
Norweb, R. Henry	Ohio	Ciudad Trujillo	Apr. 22, 1937	Mar. 19, 1917				Apr. 25, 1936				
Phillips, William	Mass.	Rome	Aug. 4, 1936	Mar. 6, 1933			Jan. 11, 1909	Mar. 3, 1920	Mar. 31, 1922		Feb. 29, 1924	
Schoenfeld, H. F. Artbur.	D.C.	Helsinki	Apr. 22, 1937	Sept. 17, 1931				Aug. 1, 1931 ^e				
Sterling, Frederick A.	Tex.	Stockholm	June 16, 1938	Mar. 8, 1911				Feb. 19, 1927				
Wedfell, Alexander W.	Va.	Buenos Aires	June 3, 1933	June 3, 1933							June 3, 1933	
Welkes, Sumner	Md.	Department	May 20, 1937	Apr. 6, 1933			Apr. 6, 1933		May 20, 1937		Apr. 24, 1933	
Wiley, John C.	Ind.	Tallinn and Riga	July 18, 1938	Aug. 6, 1915				July 18, 1938				
Wilson, Hugh R.	Ill.	Berlin	Jan. 17, 1938	Mar. 11, 1912			July 9, 1937	Feb. 26, 1927			Jan. 17, 1938	
Wright, J. Butler	Wyo.	Havana	July 13, 1937	Nov. 3, 1909	Jan. 30, 1923		July 1, 1924	Feb. 26, 1927			July 13, 1937	

¹ The title of Third Assistant Secretary of State was changed to Assistant Secretary of State on July 1, 1924.

² Diplomatic agent.

³ Appointed Minister to Uruguay, Mar. 9, 1931, but did not take the oath of office.

⁴ Appointed Minister to Bulgaria July 17, 1928, and Minister to Costa Rica Dec. 16, 1929, but in neither case took the oath of office.

⁵ Officer's service has been interrupted. Date given represents commencement of present period of service; for prior service see his biography.

⁶ Date given does not show total length of continuous service of officer at the post. For this information see officer's biography.

6. BIOGRAPHIES

PERSONNEL OF THE DEPARTMENT OF STATE AND OF THE FOREIGN SERVICE¹

Abbey, Glenn Allan.—*b.* Dodgeville, Wis., June 11, 1898; business sch. grad.; Marquette and George Washington Univ.; Georgetown, B. S. 1925; grad. work, Univ. of Witwatersrand, Johannesburg, 1929; teacher in public sch. 1917-18; U. S. Army 1918-19; clk. 1919-21; instructor in Eng. and hist., Devitt Prep. Sch., 1924-25; sec. to the Am. High Commr. at Port au Prince 1925-27; app. after exam., For. Ser. officer unclass. and v. c. of career July 5, 1927; assigned to the For. Ser. Sch. Sept. 29, 1927; to Johannesburg Feb. 24, 1928; sec. in the Diplo. Ser. July 1, 1931; assigned as 3d sec. at Managua July 31, 1931; at Caracas Mar. 31, 1932; class eight July 1, 1934; cons. Jan. 22, 1935; assigned as 3d sec. at Asunción May 28, 1936; also as cons. Sept. 25, 1936; class seven Apr. 1, 1937; 2d sec. at Asunción in addition to duties as cons. May 6, 1937; detailed to Chaco Peace Conf., Buenos Aires, 1937; to the Dept. Feb. 2, 1938.—FA.

Abbott, George Manlove.—*b.* Cleveland, Ohio, Feb. 5, 1904; Case Sch. of Applied Sci., B. S. 1925; École de Ponts et Chaussées, Paris, 1926; George Washington Univ., 1927; construction work 1920-21; salesman 1922-24; asst. research assoc. 1926; tech. asst., Bureau of Standards, 1927; app. after exam., For. Ser. officer unclass. and v. c. of career July 5, 1927; assigned to the For. Ser. Sch. Sept. 29, 1927; to Calcutta Feb. 24, 1928; to Oslo Aug. 26, 1930; sec. in the Diplo. Ser. May 2, 1934; assigned as 3d sec. at Riga May 24, 1934; class eight July 1, 1934; cons. Jan. 22, 1935; assigned also as cons. at Riga Nov. 7, 1935; class seven Apr. 1, 1937; 2d sec. at Riga in addition to duties as cons. May 6, 1937; cons. at Marseille Jan. 28, 1938; married.

Abbott, Wainwright.—*b.* Pittsburgh, Pa., Apr. 27, 1891; St. Paul's Sch.; Yale two yrs.; employed in mfg. companies two yrs.; ambulance ser. in France 1916; French Army 1917-18; U. S. Army 1918-19, lt.; app. after exam., sec. of emb. or leg. of class four Apr. 7, 1920; assigned to Stockholm May 26, 1921; to Athens Apr. 13, 1922; class three Sept. 22, 1922; on detail at Constantinople Oct. 15-Dec. 1, 1923; For. Ser. officer of class six July 1, 1924; assigned as 2d sec. of leg. at Caracas Oct. 2, 1924; class five Apr. 30, 1925; assigned as 2d sec. at Dublin June 9, 1927; class four July 24, 1930; assigned as 1st sec. at London Dec. 23, 1930; at Belgrade Feb. 28, 1934; as For. Ser. officer at Hamburg June 15, 1936; cons. and assigned as cons. at Hamburg June 22, 1936; married.

Achilles, Theodore Carter.—*b.* Rochester, N. Y., Dec. 20, 1905; The Hill Sch.; Stanford, B. A. 1925; Yale 1926-28; newspaper work 1928-30; app. after exam., For. Ser. officer unclass., v. c. of career, and sec. in the Diplo. Ser. Dec. 17, 1931; assigned as v. c. at Habana Jan. 4, 1932; to the For. Ser. Sch. Jan. 28, 1933; to Rome June 13, 1933; to the Dept. Apr. 25, 1935; asst. sec., Gen. Disarmament Conf., Geneva, 1935; married.—Eu.

Ackerson, Garret G., Jr.—*b.* Hackensack, N. J., May 13, 1904; Kelvin Sch.; Univ. of Va. 1922-24; Harvard, S. B. 1927; app. after exam., For. Ser. officer unclass. and v. c. of career May 17, 1928; assigned to the For. Ser. Sch. May 24, 1928; to Cape Town Nov. 3, 1928; assigned as For. Ser. officer to the leg. at Pretoria June 27, 1930; sec. in the Diplo. Ser. Aug. 16, 1930; assigned as 3d sec. at Pretoria Aug. 27, 1930; at Lima Apr. 8, 1931; as v. c. at Copenhagen Nov. 14, 1933; as 3d sec. at Budapest Mar. 19, 1935; class eight and cons. Oct. 1, 1935; assigned also as cons. at Budapest June 19, 1936; married.

Aclý, Robert Austin.—*b.* Pittsfield, Mass., Feb. 25, 1906; Williams Coll., B. A. 1928; app. For. Ser. officer unclass., v. c. of career, and sec. in the Diplo. Ser. Dec. 19, 1929; assigned as v. c. at Montreal, temp., Jan. 7, 1930; to the For. Ser. Sch. July 18, 1930; to Tegucigalpa Nov. 8, 1930; also as 3d sec. at Tegucigalpa Jan. 17, 1933; as v. c. at Ceiba, temp., July 30, 1934; as v. c. and 3d sec. at Tegucigalpa Aug. 18, 1934; as v. c. at Strasbourg Aug. 9, 1935; at Johannesburg June 12, 1937; class eight and cons. May 1, 1938; cons. at Johannesburg May 12, 1938; married.

Adam, Hector Cameron, Jr.—*b.* South Nyack, N. Y., July 2, 1909; Phillips Exeter grad.; Princeton, A. B. 1931; app. clk. in Am. Leg. at Managua Sept. 26, 1934; also v. c. at Managua Mar. 19, 1935; app. after exam., For. Ser. officer unclass., v. c. of career, and sec. in the Diplo. Ser. and assigned as v. c. at Managua Oct. 1, 1935; at Ciudad Juárez Jan. 8, 1936; to the For. Ser. Sch. Aug. 4, 1936; as v. c. at Montevideo Dec. 18, 1936; married.

Adams, George Henry.—*b.* Pirmela, Tex., Aug. 12, 1907; attended high sch.; U. S. Marine Corps 1926-30; Guardia Nacional de Nicaragua 1927-30, 2d lt.; clk. in U. S. and Honduras 1930-32; aviator in Nicaragua and Honduras 1932; app. clk. in Am. con-

¹ Biographies are included only for those employees whose duties are professional or administrative.

sulate at La Paz Jan. 6, 1933; v. c. at La Paz Nov. 16, 1934; at Callao-Lima Mar. 11, 1936; at Antofagasta Oct. 29, 1937; married.

Adams, Walter Alexander.—*b.* Greenville, S. C., Dec. 16, 1887; Carlisle's Sch. for Boys; Clemson Coll. one yr.; Georgetown, L.L. B. 1913; private tutors three yrs.; mem. of bar of U. S. Court for China, Shanghai; clk. and stenog. 1907-10; stenog. in Govt. depts. 1911-13; clk., Philippine Civil Ser., 1913-14; clk. in Am. Consulate General at Shanghai Apr. 1, 1914; court reporter and dep. clk. of court, U. S. Court for China, 1915; teacher of legal mechanics, Comparative Law Sch. of China, Shanghai, 1916; v. c. at Shanghai Feb. 26, 1916; at Batavia Oct. 4, 1918; app., after exam., v. c. of career of class three Dec. 23, 1919; assigned to Canton Apr. 12, 1920; class two May 24, 1920; assigned to Swatow Nov. 15, 1920; to Changsha Feb. 24, 1921; to Tsingtao Oct. 1, 1921; class one Nov. 17, 1921; cons. of class seven June 22, 1922; class six Mar. 1, 1923; For. Ser. officer of class seven July 1, 1924; class six Aug. 8, 1924; assigned to Chungking Apr. 10, 1925; class five June 2, 1926; class four May 17, 1928; assigned to Hankow July 17, 1928; to Nanking June 11, 1929; class three July 24, 1930; cons. gen. June 11, 1931; assigned to Hankow June 15, 1931; to Harbin June 29, 1934; class two Oct. 1, 1935; sec. in the Diplo. Ser. May 14, 1936; to the Dept. Oct. 22, 1937; married.—FE.

Adams, Ware.—*b.* Washington, D. C., Mar. 1, 1905; Emerson Inst. grad.; George Washington, A. B. 1929; paymaster, D. C. govt., 1927-29; app., after exam., For. Ser. officer unclass. and v. c. of career Nov. 12, 1929; assigned to Habana, temp., Nov. 27, 1929; to Matanzas, temp., Mar. 19, 1930; to the For. Ser. Sch. Apr. 19, 1930; to Lyon July 22, 1930; to Berlin Nov. 11, 1933; sec. in the Diplo. Ser. Apr. 25, 1936; class eight Apr. 1, 1937; cons. Apr. 22, 1937; cons. at Berlin Apr. 26, 1937; also 3d sec. at Berlin May 14, 1938; to the Dept. Aug. 17, 1938, for special study in economics (Univ. of Chicago); married.

Afeld, William Charles, Jr.—*b.* Clarinda, Iowa, Oct. 29, 1906; attended business sch.; Univ. of Minn., B. A. 1930; stenog. 1925-26; app. clk. in Am. Consulate at Windsor Sept. 19, 1931; v. c. at Windsor Oct. 31, 1931; app., after exam., For. Ser. officer unclass., v. c. of career, and sec. in the Diplo. Ser. Dec. 17, 1931; assigned as v. c. at Windsor Jan. 2, 1932; to the For. Ser. Sch. Jan. 8, 1932; to Singapore Apr. 7, 1932; to Bremen May 17, 1935; to Kobe July 13, 1937; married.

Agostini, Caesar Franklin.—*b.* Tarragona, Spain, of Am. parents, Aug. 8, 1884; Commercial Coll. of Barcelona 1896-99; engineering course 1900-3; mcr., shipping agency, 1903-27; customs broker since 1915; app. cons. agt. at Tarragona Oct. 2, 1914; v. c. at Marseille Sept. 12, 1936; married.

Aguirre, Stephen Earnest.—*b.* Tucson, Ariz., Nov. 11, 1892; Calif. Sch. of Mech. Arts, San Francisco, 1911-13; cml. employment in Mexico 1909-10; clk.,

1910, 1913-15; app. clk. in Am. Consulate at Ciudad Juarez July 22, 1915; v. c. at Ciudad Juarez June 5, 1917; at Chihuahua Apr. 13, 1920; resigned Oct. 13, 1920; app. v. c. at Manzanillo May 25, 1921; at Nuevo Laredo Sept. 29, 1925; at Piedras Negras, temp., Feb. 7, 1927; at Nuevo Laredo Feb. 18, 1927; at Mexico City Nov. 2, 1929; app., after exam., For. Ser. officer unclass., v. c. of career, and sec. in the Diplo. Ser. Jan. 7, 1932; assigned as v. c. at Mexico City Jan. 9, 1932; 3d sec. at Mexico City Jan. 26, 1932; married.

Ailshie, William Knight.—*b.* Boise, Idaho, Jan. 30, 1905; Va. Mil. Inst.; Univ. of Washington, B. A. 1927; Downing Coll., Cambridge Univ., England, 1927-28; clk. in Am. Emb. at Paris 1928-29; app., after exam., For. Ser. officer unclass. and v. c. of career Nov. 12, 1929; assigned to Habana, temp., Nov. 27, 1929; to Nuevitas, temp., Mar. 19, 1930; to the For. Ser. Sch. Apr. 19, 1930; to Caracas July 22, 1930; to Batavia June 30, 1931; to Warsaw Oct. 5, 1933; sec. in the Diplo. Ser. Apr. 25, 1936; to Montreal May 28, 1937; to Nassau July 23, 1938; married.

Aldridge, Clayton Wheeler.—*b.* Rome, N. Y., Oct. 19, 1899; Princeton, A. B. 1922; American-Scandinavian fellowship, Univ. of Copenhagen, 1922-23; app., after exam., For. Ser. officer unclass., Mar. 20, 1925; v. c. of career and assigned to Jerusalem Sept. 2, 1925; sec. in the Diplo. Ser. Feb. 17, 1927; assigned as 3d sec. at Athens Feb. 23, 1927; v. c. at Aden, temp., Aug. 31, 1927; 3d sec. at Athens June 21, 1928; also v. c. at Athens Oct. 18, 1929; class eight cons., and assigned to Athens Dec. 19, 1929; to the Dept. Feb. 5, 1930; resigned Nov. 30, 1930; app. divisional asst. at \$4,600 in the Dept. of State Dec. 1, 1930; reinstated as For. Ser. officer, by Ex. order of Dec. 27, 1933, and assigned to the Dept. Jan. 11, 1934; For. Ser. officer of class seven cons., and sec. in the Diplo. Ser. Jan. 15, 1934; assigned as 2d sec. at Athens Feb. 21, 1934; class six Oct. 1, 1935; at Nanking Jan. 27, 1936; class five June 16, 1938; married.

Alexander, F. Virginia.—*b.* Mount Crawford, Va.; high sch. grad.; attended business sch.; studied under private tutor two yrs.; clk. 1910-12; secretary 1913-15; app. clk., temp., in the Dept. of State Dec. 7, 1915; permanently, at \$1,200 under Ex. order June 22, 1916, effective July 1; at \$1,400 Sept. 1, 1919; at \$1,600 Mar. 1, 1921; at \$1,800 Feb. 1, 1924; at \$2,100 July 1, 1924; asst. chif. Division of Passport Control, Nov. 4, 1925; at \$2,200 Dec. 1, 1925; at \$2,400 Mar. 1, 1926; at \$2,500 Nov. 1, 1927; at \$2,700 July 1, 1928 (Welch Act); at \$2,800 July 1, 1928; at \$2,900 July 1, 1930; at \$3,200 Dec. 1, 1930; mem., Conciliation Committee of the Dept. of State, 1933.—PD.

Alexander, Robert Clark.—*b.* near Paris, Tenn., July 28, 1896; attended public sch.; studied under private tutor; Y.M.C.A. Sch. of Accountancy 1925; Southeastern Univ. Law Sch. 1925-26; Washington Coll. of Law 1927; clk. 1911-17, in the Dept. of State 1917-24; private sec. to the sec. of state 1920;

law clk. with counsel for Chile in Tacna-Arica Arbitration 1924-25; income tax accountant and secretary 1924-28; app. clk. at \$1,800 in the Dept. of State Jan. 1, 1929; at \$1,920 July 1, 1930; at \$2,300 June 1, 1931; admin. asst. at \$3,200 Nov. 19, 1934; tech. adviser at \$3,800 Aug. 3, 1938; married.—VD.

Allen, Charles W.—b. Boulder, Colo., Jan. 21, 1883; attended business sch.; Univ. of Wyo. one and one-half yrs.; stenog. and substitute court reporter 1902-7; law clk. 1905-6; in U. S. Land Office, Lander, Wyo., 1907-18; U. S. Civil Ser. sec., Lander, Wyo., several yrs.; app. v. c. at Cape Town Oct. 24, 1918; at Zürich Sept. 6, 1921; at Berne Apr. 5, 1924; at Basel Jan. 23, 1926; at North Bay Apr. 13, 1927; at Calgary Sept. 29, 1930; married.

Allen, Edgar Poe.—b. Sharon, Pa., Jan. 13, 1904; high sch. and business sch. grad.; George Washington, LL. B. 1927; National Univ., Sch. of Economics and Govt. 1933-34, Law Sch., LL. M., M. P. L. 1935; capt. O. R. C.; mem. of bar of D. C.; clk. in accounting dept. of steel corp. 1922-23; in Dept. of State 1923-29; special agt., Dept. of Justice, 1929-31; app. admin. asst. at \$3,200 in the Dept. of State Aug. 24, 1931; divisional asst. at \$3,800 Dec. 16, 1935; married.—CA.

Allen, George Venable.—b. Durham, N. C., Nov. 3, 1903; Duke Univ., A. B. 1924; Harvard, A. M. 1929; teacher in high sch. 1924-28; newspaper reporter 1926, 1927, 1928; editorial clk., Census Bu., 1929; app., after exam., For. Ser. officer unclass., v. c. of career, and sec. in the Diplo. Ser. Apr. 15, 1930; assigned as v. c. at Kingston, Jamaica, Apr. 29, 1930; to the For. Ser. Sch. July 16, 1930; to Shanghai Nov. 8, 1930; to Patras Aug. 15, 1934; to Athens, temp., Jan. 17, 1936; to Patras Feb. 10, 1936; v. c. and 3d sec. at Cairo July 21, 1936; class eight Apr. 1, 1937; cons. Apr. 22, 1937; cons. at Cairo in addition to duties as 3d sec. Apr. 26, 1937; to the Dept. Oct. 1, 1938; married.—NE.

Allen, Percy F.—b. Allen, Md., Feb. 11, 1879; attended public sch. and business sch.; bookkeeper and cashier 1897-1902; clk. and bookkeeper, dept. of education, Porto Rico, 1902-4; asst. to disbursing officer, Porto Rican teachers' study trip to U. S., 1904; head bookkeeper, disbursing office, insular govt. of Porto Rico, 1905; clk., civil Ser. Commn., 1905-6; app. clk. at \$900 in the Dept. of State July 3, 1906; at \$1,200 May 1, 1907; at \$1,400 Nov. 2, 1908; at \$1,600 June 27, 1911; sec. of Bd. of Examiners for Diplo. and Cons. Ser. 1913-18; at \$1,800 Apr. 22, 1914; act. chief clk. Mar. 22-Apr. 5, 1918; app. special asst. at \$2,100 Dec. 31, 1919, effective Jan. 1, 1920; drafting officer at \$2,500 June 17, 1921, effective July 1; representative of the Dept. in connection with the preparation of the Official Register of U. S. since 1919; at \$3,000 May 7, 1924; asst. to chief clk. and chief of appt. section Aug. 19, 1924; at \$3,200 May 1, 1925; at \$3,300 Nov. 1, 1927; at \$3,400 July 1, 1928 (Welch Act); at \$3,600 July 1, 1930; at \$3,700 July 3, 1930 (Brookhart Act); acting chief clk. and admin. asst. Sept. 8-Dec. 31, 1931; married.—Ap.

Allen, Stuart.—b. St. Paul, Minn., Dec. 13, 1902; St. Paul Acad. grad.; Princeton, B. S. 1926; teacher, Peking Coll. of Com. and Finance and Peking Union Medical Coll., China, 1926-28; app., after exam., For. Ser. officer unclass. and v. c. of career Mar. 26, 1929; assigned to the For. Ser. Sch. July 1, 1929; to Tientsin Sept. 12, 1929; class eight, cons., and assigned to Tientsin Oct. 1, 1935; sec. in the Diplo. Ser. May 27, 1936; cons. at Chefoo July 10, 1936; at Lyon Jan. 17, 1938; class seven Aug. 17, 1938; married.

Alling, Paul Humiston.—b. Hamden, Conn., July 15, 1896; Trinity Coll., A. B. 1920; Univ. of Pa., M. A. 1924; clk. 1913-15; U. S. Army 1917-19, 1st lt., overseas service; foreign service training class of N. Y. bank 1920-21; research and editorial work 1921-24; app., after exam., For. Ser. officer unclass. and v. c. of career Oct. 16, 1924; assigned to Beirut Nov. 8, 1924; to Aleppo, temp., Mar. 30, 1926; to Beirut Aug. 17, 1926; to Damascus Oct. 25, 1926; to Beirut Jan. 27, 1927; to the Dept. Apr. 2, 1928; class eight and cons. May 23, 1929; resigned Nov. 30, 1930; app. divisional asst. at \$5,600 in the Dept. of State Dec. 1, 1930; asst. chief, Division of Near Eastern Affairs, at \$6,500 Nov. 19, 1934; adviser, Conf. for Revision of Capitulatory Regime in Egypt, Montreux, 1937; married.—NE.

Allison, John Moore.—b. Holton, Kans., Apr. 7, 1905; Univ. of Nebr., A. B. 1927; teacher of Eng. in Japanese sch. 1927-29; eml. work in China and Japan 1929-30; app. clk. in Am. Consulate General at Shanghai Apr. 28, 1930; v. c. at Kobe Oct. 20, 1931; app., after exam., For. Ser. officer unclass., v. c. of career, and sec. in the Diplo. Ser. Dec. 17, 1931; assigned as v. c. at Kobe Jan. 2, 1932; as language officer at Tokyo Jan. 15, 1932; as v. c. at Tokyo May 9, 1934; at Dairen Sept. 5, 1935; class eight, cons., and assigned to Dairen Oct. 1, 1935; to Tsinan July 7, 1936; to Tsingtao, temp., Aug. 28, 1937; 3d sec. at Nanking, temp., Sept. 8, 1937; also cons. at Shanghai, temp., Mar. 16, 1938; class seven Aug. 17, 1938; married.

Altaffer, Leland Charles.—b. West Unity, Ohio, Jan. 12, 1896; high sch. grad.; Toledo Univ. 1917, 1919-20; Colgate Univ. 1921; U. S. Navy 1917-19; eml. employment 1922-25; newspaper reporter 1926-27; app. clk. in Am. Consulate at Colombo July 2, 1927; at Rangoon Mar. 4, 1928; v. c. at Rangoon July 31, 1929; at Madras June 25, 1932; at Amoy June 5, 1936.

Altaffer, Maurice Willard.—b. West Unity, Ohio, May 10, 1893; high sch. grad.; U. S. Coast Guard Acad., Coll. of the City of New York, and extension courses at Columbia; teacher in public sch. 1912-14, 1916; cadet, U. S. Coast Guard, 1914-15; U. S. Navy 1917-19, lt. (jg); shipping business 1920; clk. in Am. Consulate General at Berlin 1921-22; in Am. Consulate at Stuttgart 1922-23; app. v. c. at Stuttgart May 23, 1923; app., after exam., v. c. of career of class three July 6, 1923; assigned to Stuttgart July 10, 1923; to Frankfurt-on-the-Main Sept. 6, 1923; For. Ser. officer unclass. July 1, 1924; assigned

to Aleppo Aug. 7, 1924; to Nogales May 26, 1926; to Agua Prieta, temp., Oct. 8, 1926; to Nogales Jan. 15, 1927; class eight, cons., and assigned to Nogales Aug. 24, 1927; class seven May 9, 1930; assigned to Dresden Jan. 5, 1931; to Zürich May 31, 1933; class six Apr. 1, 1937; sec. in the Diplo. Ser. Dec. 1, 1937; married.

Anderson, Daniel Virden.—*b.* Dover, Del., Dec. 31, 1908; Univ. of Va., B. A. 1930; app. clk. in Am. Consulate at Rome June 15, 1931; v. c. at Rome Aug. 25, 1931; app., after exam., For. Ser. officer unclass., v. c. of career, and sec. in the Diplo. Ser. Dec. 17, 1931; assigned as v. c. at Rome Jan. 2, 1932; to the For. Ser. Sch. Aug. 19, 1932; to Lisbon Dec. 22, 1932; sec. and disbursing officer to Am. del. 3d meeting of Int. Tech. Consulting Committee on Radio Communications, Monte Estoril, Portugal, 1934; assigned to Oporto, temp., Feb. 12, 1935; to Lisbon Mar. 21, 1935; to Bombay May 28, 1936; to Karachi, temp., Aug. 14, 1937; to Bombay Oct. 26, 1937; also to Portuguese possessions in India Dec. 18, 1937.

Anderson, Edward.—*b.* Jacksonville, Fla., Sept. 7, 1907; Univ. of Fla. and Univ. of the South; Vanderbilt Univ., B. A. 1928; Tulane Univ. 1928-29; app., after exam., For. Ser. officer unclass., v. c. of career, and sec. in the Diplo. Ser. Dec. 19, 1929; assigned as v. c. at Nassau, temp., Jan. 7, 1930; to the For. Ser. Sch. Apr. 19, 1930; as v. c. at Port Said July 22, 1930; at Singapore Nov. 26, 1930; at Montreal June 20, 1934; at Mexico City Dec. 3, 1936; class eight and cons. May 1, 1938; cons. at Mexico City May 12, 1938; cons. and 3d sec. at Ciudad Trujillo Sept. 12, 1938.

Anderson, Walter Stratton, Jr.—*b.* New York City Apr. 21, 1912; Fordham 1929-30; Harvard, B. S. 1933; bank teller 1934-35; editorial research asst. for newspaper 1935; app., after exam., For. Ser. officer unclass., v. c. of career, and sec. in the Diplo. Ser. July 2, 1937; assigned to Havre July 8, 1937.

Andrews, George Davis, Jr.—*b.* Greenwood, Va., Aug. 30, 1902; McCallie Sch. and Phillips Andover; Yale 1920-22; Univ. of Va., B. S. 1924; Oxford, A. B. 1926; app., after exam., For. Ser. officer unclass. and v. c. of career Aug. 24, 1927; assigned to the For. Ser. Sch. Sept. 29, 1927; to Warsaw Mar. 13, 1928; as For. Ser. officer to the leg. at Habana Nov. 29, 1930; sec. in the Diplo. Ser. Dec. 20, 1930; assigned as 3d sec. at Habana Jan. 8, 1931; at Tokyo Nov. 10, 1933; class eight July 1, 1934; cons. Jan. 22, 1935; class seven Apr. 1, 1937; 2d sec. at Tokyo May 6, 1937; married.

Armour, Norman.—*b.* Brighton, England, of Am. parents, Oct. 14, 1887; St. Paul's Sch.; Princeton, A. B. 1909, A. M. 1915; Harvard, LL. B. 1913; mem. of bar of N. J.; served in Am. Emb., Vienna, three months, 1912; in Am. Emb., Paris, eight months, 1915-16; app., after exam., sec. of emb. or leg. of class five May 17, 1916; assigned to Petrograd May 22, 1916; class four Aug. 3, 1916; class three July 13, 1917; assigned to Brussels Dec. 17, 1918; to The

Hague June 14, 1920; class two June 28, 1920; assigned to Montevideo Aug. 3, 1921; to the Dept. Sept. 29, 1922; detailed as asst. to the under sec. of state Dec. 22, 1922-May 11, 1924; class one Jan. 23, 1924; assigned to Rome Apr. 23, 1924; For. Ser. officer of class three July 1, 1924; class two Feb. 24, 1925; couns. of emb. at Tokyo June 25, 1925; class one Sept. 15, 1927; couns. of emb. at Paris Apr. 12, 1928; app. E.E. and M.P. to Haiti July 25, 1932; to Canada May 29, 1935; A. E. and P. to Chile Jan. 17, 1938; married.

Armstrong, George Alexander.—*b.* Nyack, N. Y., Sept. 15, 1887; Allen Stevenson Sch. grad.; Princeton, A. B. 1909; in bonding house 1910-12; insur. company 1912-16; insur. brokerage business 1916-17; U. S. Army 1918-19, 2d lt.; employed by an Am. oil company in Australia and New Zealand 1919-23; app., after exam., For. Ser. officer unclass. and v. c. of career Oct. 16, 1924; assigned to Zürich Nov. 8, 1924; to Nice Oct. 29, 1928; also to Monaco Nov. 9, 1928; class eight, cons., and assigned to Nice and Monaco May 23, 1929; sec. in the Diplo. Ser. Aug. 16, 1930; assigned as 3d sec. at Warsaw Jan. 31, 1931; class seven July 1, 1931; 2d sec. at Berlin Aug. 22, 1933; cons. at Kingston, Jamaica, Nov. 5, 1934; 2d sec. at Dublin Nov. 11, 1936; cons. at Colombo Aug. 26, 1937.

Armstrong, Lawrence Sheppard.—*b.* Penn Yan, N. Y., July 6, 1895; Penn Yan Acad.; Hoosac Sch. grad.; Sillig Sch., Switzerland; Williams Coll., A. B. 1917; U. S. Army 1917-19; bank clk. 1919; clk. in wholesale paper company 1920-23; app., after exam., v. c. of career of class three Oct. 6, 1923; assigned to Liverpool Nov. 19, 1923; For. Ser. officer unclass. July 1, 1924; assigned to Messina Sept. 7, 1926; to Naples Feb. 28, 1928; class eight, cons., and assigned to Naples May 23, 1929; to Lisbon Apr. 10, 1930; class seven Feb. 27, 1931; assigned to Tunis Nov. 11, 1933; to Tampico June 10, 1936; sec. in the Diplo. Ser. Aug. 17, 1937; to Nogales July 28, 1938; married.

Arnold, Julian.—*b.* Sacramento, Calif., July 19, 1876; Univ. of Calif.; St. Johns Univ., Shanghai; cashier, bookkeeper, and teacher in public sch. three yrs.; app., after exam., student interpreter in China July 18, 1902; v. and dep. cons. at Dalny Feb. 4, 1904; dep. cons. gen. at Shanghai July 13, 1904; v. and dep. cons. at Foochow Mar. 7, 1906; assigned to duty in Am. Consulate General at Shanghai May 5, 1906; app. cons. at Tansui June 22, 1906; at Amoy May 1, 1908; at Chefoo Mar. 8, 1912; cons. gen. at Hankow July 29, 1914; resigned Sept. 25, 1914; app. eml. att., Dept. of Com., Sept. 25, 1914, and designated for duty at Am. Leg. at Peking Oct. 12, 1914; field representative, Am. Red Cross in China 1918-19; hon. high adviser, Chinese Red Cross, 1925; del., China Tariff Revision Commn., Shanghai, 1918, 1922, 1926; married.

Atcheson, George, Jr.—*b.* Denver, Colo., Oct. 20, 1896; Univ. of Calif., A. B. 1919; newspaper and magazine work 1915-20; instructor, U. S. Sch. of Mil. Aeronautics seven months; U. S. Army 1918-19; app., after exam., student interpreter in China Aug.

27, 1920; app. v. c. and interpreter at Changsha Mar. 31, 1923; cons. asst. Feb. 28, 1924; detailed to the Dept. Mar. 7, 1924; app. For. Ser. officer unclass. July 1, 1924; assigned as v. c. at North Bay Feb. 26, 1926; at Tientsin Apr. 13, 1927; class eight, cons., and assigned to Tientsin May 17, 1928; to Foochow, temp., Aug. 25, 1928; to Tientsin Feb. 9, 1929; class seven July 24, 1930; sec. in the Diplo. Ser. Oct. 10, 1934; assigned as cons. at Nanking Oct. 11, 1934; also 2d sec. of leg. Oct. 26, 1934; 2d sec. of emb. at Nanking Sept. 17, 1935; class six Oct. 1, 1935; class five June 1, 1937; 2d sec. at Peiping and cons. at Tientsin Mar. 25, 1938; married.

Atherton, Ray.—*b.* Brookline, Mass., Mar. 28, 1883; Harvard, A. B. 1905; studied architecture in Paris four yrs.; Mass. volunteer militia three yrs.; banking 1907-8; in architect's office 1914-16; app., after exam., sec. of emb. or leg. of class four Aug. 23, 1917; assigned to Tokyo Sept. 6, 1917; class three Mar. 14, 1919; assigned to Peking July 30, 1919; on detail with Philippine Commn. Apr.-Oct. 1921; assigned to the Dept. Mar. 1, 1922; class two Sept. 22, 1922; assigned to Athens Mar. 20, 1923; For. Ser. officer of class four July 1, 1924; assigned to the Dept. July 17, 1924; class three Sept. 20, 1924; assigned as 1st sec. at London Oct. 9, 1924; class two Aug. 24, 1927; couns. of emb. at London Sept. 26, 1927; class one Oct. 16, 1929; adviser, London Naval Conf., 1930; representative, prep. meeting for sugar conf., called by sec.-gen. of Int. Monetary and Economic Conf., London, 1934; adviser, Preliminary Naval Conversations, London, June-July and Oct.-Dec. 1931; adviser, London Naval Conf., 1935-36; cons. gen. May 14, 1936; tech. adviser, Int. Sugar Conf., London, 1937; E. E. and M. P. to Bulgaria July 13, 1937; married.

Atwood, Franklin Bailey.—*b.* Nantucket, Mass., Jan. 20, 1900; attended high sch.; Mass. Nautical Sch., grad. 1917; École de Commerce de Lausanne, Switzerland, 1923-24; Univ. of Geneva, Switzerland, summer 1923; officer, U. S. merchant marine, 1917-23; owner and dir., sch. of languages, Switzerland, 1923-24; app. clk. in Am. Consulate at Plymouth Feb. 5, 1924; v. c. at Plymouth July 21, 1924; app., after exam., For. Ser. officer unclass. and v. c. of career Apr. 27, 1927; assigned to Plymouth May 9, 1927; to Belfast July 2, 1929; class eight, cons., and assigned to Belfast Feb. 4, 1931; to Santiago, Chile, Sept. 8, 1931; as For. Ser. officer to the emb. at Santiago, temp., Jan. 19, 1935; sec. in the Diplo. Ser. Feb. 9, 1935; assigned as 3d sec. at Santiago, temp., Feb. 15, 1935; 3d sec. at Santo Domingo Aug. 6, 1935; class seven and 2d sec. Oct. 1, 1935; assigned to Cologne Sept. 29, 1937; married.

Aulette, Charles L.—*b.* Providence, R. I., May 21, 1911; Georgetown Univ. 1929-33; George Washington, A. B. 1933; Univ. of Paris, Doctorat 1937; French Govt. scholarship for study of economic and political conditions in Alsace-Lorraine July-Oct. 1937; app. economic analyst at \$2,000 in the Dept. of State July 7, 1938; married.—TA.

Bachelor, Leonard A.—*b.* Salem, Mass., Mar. 5, 1855; business in Auckland since 1891; v. c. at Zanzibar 1880-83; act. v. c. at Aden 1886-87; app. v. c. at Auckland Oct. 10, 1891; v. cons. gen. July 15, 1903; v. c. at Auckland Feb. 6, 1915.

Bacon, John Kenly.—*b.* Wilmington, N. C., Dec. 24, 1903; Phillips Andover grad.; Yale, B. A. 1925; eml. work 1925-27; treas. of corp. 1927-30; app., after exam., For. Ser. officer unclass., v. c. of career, and sec. in the Diplo. Ser. Dec. 16, 1930; assigned as v. c. at St. John, N. B., Jan. 5, 1931; to the For. Ser. Sch. Aug. 8, 1931; to Callao-Lima Dec. 10, 1931; to Stockholm Apr. 12, 1935; to Göteborg, temp., May 22, 1936; to Stockholm June 29, 1936; class eight Apr. 1, 1937; cons. Apr. 22, 1937; cons. at Stockholm Apr. 26, 1937; at Oslo, temp., July 3, 1937; 3d sec. at Caracas July 19, 1937; cons. and 3d sec. at Port-au-Prince Mar. 30, 1938; married.

Bailey, Edwin Tomlin.—*b.* Tuckahoe, N. J., May 23, 1907; Columbia, B. S. 1928, M. A. 1932; R. Istituto Superiore di Scienze Sociali e Politiche, Florence, diploma 1935; clk. 1929-31; instructor, Monmouth Jr. Coll., 1933-34; app., after exam., For. Ser. officer unclass., v. c. of career, and sec. in the Diplo. Ser. Oct. 1, 1935; assigned to Southampton Oct. 3, 1935; to the For. Ser. Sch. Dec. 5, 1936; v. c. at Warsaw Apr. 7, 1937.

Bailey, John William, Jr.—*b.* Bonham, Tex., Apr. 20, 1894; high sch. and business sch. grad.; Univ. of Tex. 1916-17, 1919-20; Univ. of Besançon, France, 1919; transportation agt. for oil company, Mexico, 1913-14; postal clk. 1915; sec. to prof., Tex. Agric. and Mech. Coll., 1915-16; U. S. Army 1917-19, 2d lt., overseas service; canteen sec. overseas 1920-21; ranching and real estate business, Mexico, 1921-24; app. clk. in Am. Consulate at Geneva Mar. 1924; v. c. at Geneva Oct. 17, 1924; app., after exam., For. Ser. officer unclass., v. c. of career, and assigned to Geneva Aug. 3, 1925; to Lausanne, temp., Oct. 5, 1925; to Geneva Oct. 19, 1925; to Loanda Mar. 11, 1926; to Prague Jan. 24, 1929; class eight, cons., and assigned to Prague Dec. 19, 1929; class seven July 1, 1931; to Rosario Feb. 3, 1932; to Buenos Aires Dec. 16, 1932; to the Dept. Jan. 15, 1935; resigned Mar. 31, 1935; app. asst. chief, Division of For. Ser. Personnel, at \$6,500, Apr. 1, 1935.—FP.

Bailey, Waldo Emerson.—*b.* Winona, Miss., Nov. 16, 1896; Castle Heights Acad. grad.; Millsaps Coll. 1915-16; Miss. Agric. and Mech. Coll., B.S. 1920; Kans. State Teachers Coll. 1924; grad. work, Vanderbilt, 1927; George Peabody Coll. for Teachers, Nashville, Tenn., M.A. 1928; U. S. Marine Corps 1918-19, overseas service; asst. principal of high sch. 1919-20; field representative for various organizations 1920-23; clk., Am. Consulate, Karachi, and Am. Consulate General, Calcutta, 1923-24; teacher of Eng. in Porto Rico 1925; platform supt., Chautauqua circuit, 1925; assoc. editor and asst. mgr. of daily newspaper 1925-26; app. v. c. at Rosario Feb. 6, 1926; resigned Jan. 30, 1927; teacher of hist., Middle State

Teachers Coll., 1928; app. v. c. at Mazatlán July 26, 1928; app. after exam. For Ser. officer unclass., v. c. of career, and sec. in the Diplo. Ser. Mar. 8, 1930; assigned as v. c. at Montevideo Apr. 3, 1930; at Progreso Jan. 20, 1932; at Mérida Nov. 11, 1933; at Lyon Mar. 1, 1935; at Nairobi Jan. 17, 1938.

Baker, Joseph Richardson.—*b.* New Hartford, N. Y., Feb. 11, 1872; Hamilton Coll., A. B. 1893; mem. of bar of N. Y.; law clk., Commn. to Five Civilized Tribes, Dept. of Interior, 1902-3; clk., Post Office Dept., 1903-6; app. clk. at \$1,200 in the Dept. of State July 31, 1906, effective Aug. 6; at \$1,400 July 1, 1908; at \$1,600 June 1, 1909; special agt. of the Dept. of State and v. and dep. cons., Apia, Samoa, Apr.-Aug. 1911; clk. at \$1,800 Nov. 20, 1911; law clk. at \$2,500 Dec. 1, 1913; asst. solicitor June 22, 1916, effective July 1; at \$3,000 Aug. 1, 1916; agt. of the Dept. of State in Panama 1917; asst. to the solicitor at \$4,000 Dec. 31, 1919, effective Jan. 1, 1920; drafting officer July 1, 1920; at \$4,500 June 17, 1921, effective July 1; mem., U. S.-Panama Commn. 1924; at \$5,200 July 1, 1924; U. S. commr. on Gen. Claims Commn., U. S. and Mexico, 1924-25; at \$5,600 May 1, 1925; at \$7,000 July 1, 1928 (Welch Act); del. Int. Commn. for Air Navigation, Paris, 1929; tech. adviser, Red Cross and Prisoners of War Conf., Geneva, 1929; agt. in Germany of Dept. of State 1929; asst. to the legal adviser July 1, 1931; U. S. commr. on Claims Commn., U. S. and Panama, 1932; chm., Conciliation Committee of the Dept. of State, 1933; mem., Dept. of State Committee on Int. Civil Aviation, 1935-38; agt. for U. S., Agrarian Claims, U. S. and Mexico, 1935; tech. adviser, Inter-American Conf. for Maintenance of Peace, Buenos Aires, 1936; married.—*Le.*

Baker, Lester David (Col.)—*b.* New York City Sept. 4, 1883; Tufts Coll. one yr.; U. S. M. A., grad. 1908; mil. att. at Rio de Janeiro 1927-31; chm., neutral committee for repatriation of Bolivian Nationals, Chaco conflict, 1929; assigned as mil. att. at Buenos Aires, Asunción, and Montevideo Feb. 29, 1933; also mil. att. for air July 25, 1938; married.

Baker, Roy William.—*b.* Buffalo, N. Y., Mar. 11, 1883; Lafayette Coll., A. B. 1906; clk. 1906-7; art student and artist 1908-9; editorial work on newspapers and Committee on Public Information 1910-18; app. v. c. at Edinburgh Feb. 15, 1919; at Hull Apr. 17, 1920; at Barcelona Aug. 26, 1921; app. after exam., For. Ser. officer unclass., v. c. of career, and assigned to Barcelona Apr. 9, 1925; to Málaga, temp., July 27, 1926; to Barcelona Sept. 28, 1926; to London Mar. 30, 1929; class eight, cons., and assigned to London July 24, 1930; to Bristol Jan. 8, 1931; class seven Oct. 1, 1935; sec. in the Diplo. Ser. Aug. 17, 1937; married.

Balch, Henry Hezekiah.—*b.* near Madison, Ala., Jan. 6, 1877; Ala. State Normal Coll., grad. 1899; principal of public sch. 1899-1901; teacher and principal, vocational high sch., Philippine Is., 1901-12; app. after exam., cons. at St. Stephen June 22, 1914; cons. of class nine by act approved Feb. 5, 1915;

class eight June 8, 1915, and assigned to Yarmouth; class seven Oct. 27, 1916, and assigned to Asunción; class six Sept. 5, 1919; class five June 4, 1920; detailed to the Dept. Jan. 12, 1921; assigned to Adelaide Feb. 10, 1921; class four Nov. 19, 1921; For. Ser. officer of class five July 1, 1924; assigned to Monterrey Feb. 27, 1928; class four Dec. 19, 1929; cons. gen. Dec. 20, 1930; assigned to Dublin Jan. 12, 1931; sec. in the Diplo Ser. Aug. 17, 1937; married.

Baldwin, LaVerne.—*b.* Cortland, N. Y., Aug. 2, 1899; Cortland Normal Sch. 1918; Cornell, A. B. 1925, M. A. 1926; teacher in acad. 1918-22; asst. in Romance languages, Cornell, 1925-26; app. clk. in Am. Consulate General at Ottawa May 1926; app. after exam., For. Ser. officer unclass. and v. c. of career Apr. 27, 1927; assigned to Ottawa May 9, 1927; sec. in the Diplo. Ser. June 21, 1928; assigned as 3d sec. at Ottawa, temp., June 30, 1928; as v. c. at Ottawa Aug. 11, 1928; at Santa Marta July 27, 1929; to the Dept. July 20, 1931; class eight July 1, 1934; cons. Jan. 22, 1935; assigned as 3d sec. at Ottawa July 17, 1935; class seven and assigned as 2d sec. at Ottawa Apr. 1, 1936; also cons. at Ottawa May 2, 1936; cons. at Geneva June 12, 1936; adviser, 21st and 22d sess. of Int. Labor Conf., Geneva, 1936; cons. and 2d sec. at Managua June 17, 1938; class six Aug. 17, 1938.

Ball, Alice Morton.—*b.* Washington, D. C.; George Washington, A. E. 1930; Newspaper Inst. of America, certificate 1933; Librarian 1905-10; statistical clk., Cong. Bonding Commn. and Tarif Bd., 1910-11; secretary 1912; Carnegie Endowment for International Peace; editorial asst. 1912-23, editor of publications 1923-25; lecturer on editing, George Washington Univ., 1928-30; app. asst. editor at \$2,400 in the Dept. of State July 1, 1925; at \$2,500 May 6, 1926; editor of publications and admin. asst. at \$3,000 Nov. 1, 1927; at \$3,200 July 1, 1928 (Welch Act); at \$3,300 July 1, 1928; designated, Sept. 26, 1929, to represent the Dept. on the committee to revise the Style Manual of the Govt. Printing Office; asst. to the historical adviser Dec. 7, 1929; at \$3,800 Feb. 1, 1930; assigned as editor, Am. Agency, Mixed Claims Commn., U. S. and Germany, 1930-31; chief, special documents section, Oct. 1, 1931.—*RP.*

Ballantine, Joseph William.—*b.* Ahmednagar, India of Am. parents, July 30, 1888; Amherst, A. B. 1909; app. after exam., student interpreter in Japan June 2, 1909; detailed for duty at Am. Consulate at Kobe July 25, 1911; app. interpreter at Kobe Aug. 31, 1911; also dep. cons. Dec. 18, 1911; dep. cons. gen. and interpreter at Yokohama June 11, 1912; v. and dep. cons. and interpreter at Tansui Nov. 6, 1912; dep. cons. gen. and interpreter at Yokohama Oct. 7, 1913; v. and dep. cons. gen. at Yokohama June 25, 1914; asst. Japanese sec. at Tokyo Aug. 1, 1914; Japanese sec. at Tokyo Aug. 15, 1917; app. cons. of class five July 6, 1921, and assigned to Dairen; detailed to Yokohama Oct. 17, 1923; to Tokyo Dec. 13, 1923; class four Dec. 19, 1923; For. Ser. officer of class five July 1, 1924; class four Dec. 17, 1925; assigned to the Dept. Feb. 14, 1928; sec., London

Naval Conf., 1930; cons. gen. June 4, 1930; assigned to Canton June 10, 1930; class three July 24, 1930; to Mukden Sept. 14, 1934; class two Oct. 1, 1935; sec. in the Diplo. Ser. May 14, 1936; as 1st sec. at Tokyo, temp., July 14, 1936; to the Dept. July 14, 1936 (proceeded Dec. 6); asst. chief, Division of Far Eastern Affairs, Aug. 24, 1937; married.—FE.

Banash, Sydney Henry.—*b.* Boston, Mass., May 12, 1888; attended high sch.; with business firm in Argentina 1904–18; clk. in Am. Consulate General at Buenos Aires 1918–19; app. v. c. at Buenos Aires Sept. 2, 1921; married.

Bandy, Alvin Euell.—*b.* Cleveland, Tenn., Apr. 24, 1903; high sch. grad.; teacher 1923–24; U. S. M. C. 1924–28; app. clk. in leg. at Peking Mar. 22, 1928; v. c. at Telentsin Oct. 25, 1935.

Bankhead, Henry M.—*b.* in Ala., Dec. 19, 1876; Univ. of Ala.; sec. to mem. of Cong. 1898; U. S. Volunteers, capt., 1898; U. S. Army 1899–1922, lt. col.; real estate business since 1922; app. cml. att. at Ottawa June 20, 1933; married.

Barber, Henry Anson, Jr. (Maj.)—*b.* Fort Reno, Okla., July 31, 1896; U. S. M. A., grad. 1917; assigned as mil. att. and mil. att. for air at Habana July 11, 1938; married.

Barbour, Walworth.—*b.* Cambridge, Mass., June 4, 1908; Phillips Exeter grad.; Harvard, A. B. 1930; app. clk. in Am. Consulate General at Naples June 11, 1931; v. c. at Naples Aug. 18, 1931; app., after exam., For. Ser. officer unclass., v. c. of career, and sec. in the Diplo. Ser. Dec. 17, 1931; assigned as v. c. at Naples Jan. 2, 1932; to the For. Ser. Sch. Aug. 19, 1932; to Hong Kong Dec. 22, 1932 (canceled); to Athens Feb. 3, 1933; as v. c. and 3d sec. at Baghdad May 22, 1936.

Barker, Clifford Oman.—*b.* Newport, R. I., Sept. 24, 1904; high sch. grad.; George Washington Univ 1926, Law Sch. 1931–32; app. clk. at \$900 in the Dept. of State July 23, 1923; at \$1,000 Nov. 1, 1923; at \$1,100 May 31, 1924, effective June 1; at \$1,380 July 1, 1924; at \$1,680 Mar. 1, 1926; at \$1,800 July 1, 1928 (Welch Act); at \$1,860 July 1, 1928; at \$1,980 July 1, 1930; tech. asst. (legal) at \$2,000 July 1, 1936; clk. at \$2,300 Dec. 17, 1937; tech. asst. (legal) at \$2,600 Aug. 16, 1938; married.—PD.

Barnes, Charles Maurice.—*b.* Winchester, Va., Feb. 14, 1879; Washington and Lee Univ. 1897–99, 1903–4; George Washington, A. B. 1910, LL. B. 1921, LL. M. 1922; mem. of bar of D. C.; principal of public sch. 1899–1900; instructor in hist. and languages, prep. sch., 1900–1903, 1904–7; special agt., Bu. of Labor, Dept. of Com. and Labor, 1907–8, and U. S. Immigration Comm. 1909; clk., Census Bu., 1909–12; app. clk. at \$1,600 in the Dept. of State Jan. 5, 1912; reapp. under Ex. order Aug. 24, 1912; at \$1,800 June 22, 1916, effective July 1; special asst. at \$2,500 Dec. 31, 1919, effective Jan. 1, 1920; drafting officer July 1, 1920; asst. solicitor at \$3,000 July 19, 1920; drafting officer at \$3,500 Dec. 30, 1922, effective Jan. 1, 1923; at \$3,800 July 1, 1924; at \$4,200

May 1, 1925; at \$4,600 Feb. 1, 1926; at \$4,800 Nov. 1, 1927; counsel for U. S. before Int. Joint Comm., U. S. and Canada, 1923–27; chief, Treaty Division, Apr. 21, 1928; at \$5,000 July 1, 1928 (Welch Act); at \$6,500 Oct. 1, 1928; del., Int. Conf. on Safety of Life at Sea, London, 1929; tech. adviser, Fourth Pan American Cml. Conf., Washington, 1931.—TD.

Barnes, Curtis W.—*b.* Gilt Edge, Mont., June 30, 1907; Univ. of Mont., A. B. 1933; Univ. of Chicago 1934; Georgetown Sch. of For. Ser. 1935–; sales manager 1934–35; drafting officer, Nat. Recovery Admin., 1935–36; app. economic analyst at \$2,600 in the Dept. of State Apr. 1, 1936.—CA.

Barnes, Maynard Bertram.—*b.* Le Roy, Minn., June 28, 1897; Grinnell Coll., A. B. 1919; app. v. c. at Patras, Greece, Aug. 26, 1919; app., after exam., v. c. of career of class three May 25, 1921; assigned to Patras June 11, 1921; to Smyrna Oct. 18, 1921; class two May 26, 1922; detailed to Am. High Commn., Constantinople, Dec. 6, 1922; class one Feb. 23, 1923; cons. of class seven Mar. 1, 1923; detailed to Lausanne Conf. 1923; as del. of Am. High Commr. to Turkey, Angora, 1923; For. Ser. officer of class eight July 1, 1924; class seven Aug. 8, 1924; assigned to St. Gall Nov. 17, 1924; to Berlin Mar. 23, 1925; to the Dept. May 17, 1926; class six Aug. 24, 1927; class five Dec. 19, 1929; assigned as cons. and 2d sec. at Sofia Mar. 22, 1930; class four July 1, 1931; relieved of duties as cons. at Sofia May 5, 1932; 1st sec. at Athens Sept. 6, 1933 (canceled); assigned to the Dept. Feb. 16, 1934; asst. chief, Division of Near Eastern Affairs, Nov. 22, 1934; class three Oct. 1, 1935; 1st sec. at Paris Nov. 26, 1937; class two Jan. 3, 1938; married.

Barnes, William.—*b.* Albany, N. Y., Dec. 23, 1914; attended business sch.; Phillips Exeter grad.; Harvard, A. B. 1935; Cambridge Univ., England, certificate 1935; Columbia, M. S. 1936; R. O. T. C. 1931–35; newspaper reporter and copy reader 1936–37; app., after exam., For. Ser. officer unclass., v. c. of career, and sec. in the Diplo. Ser. July 2, 1937; assigned to Amsterdam July 8, 1937; to the For. Ser. Sch. Jan. 19, 1938; v. c. at Buenos Aires June 29, 1938; married.

Barrett, David Dean (Maj.)—*b.* Central City, Colo., Aug. 6, 1892; Univ. of Colo., A. B. 1915; entered U. S. Army Oct. 2, 1917; language officer at Peking 1924–27; asst. mil. att. at Peking 1927–28; assigned as asst. mil. att. at Peiping Mar. 19, 1936; married.

Barron, Bryton.—*b.* Doone, Iowa, Dec. 6, 1898; Sioux Falls Coll., A. B.; Rhodes scholar, Oxford, diploma in economics and political science 1922, B. Litt. (research) 1923; newspaper editor 1918–19; editorial writer 1923–25; teacher in high sch., Philippine Is., 1925; editor and chief of Division of Publications, Philippine Bu. of Education, 1926–28; author of textbooks on Eng. composition; instructor at Sioux Falls Coll. 1929; app. asst. editor at \$2,600 in the Dept. of State July 11, 1929; chief of publishing section, Dec. 7, 1929; at \$3,200 Feb. 1, 1930; at \$3,400 July 1, 1930; at \$3,800 Aug. 1, 1938; married.—RP.

Barry, Grace W. (Mrs.).—*b.* Bering, Mo.; Univ. of Minn., B. S. 1920, grad. work 1929-30; teacher in high sch. 1914-20; cataloguer in library 1926-30; app. library asst. at \$2,000 in the Dept. of State July 1, 1930; at \$2,100 Aug. 1, 1933; at \$2,600 Jan. 1, 1938.—RP.

Barry, John Robert.—*b.* Boston, Mass., Dec. 14, 1877; private tutors; attended business sch. and Tufts Coll.; McGill Univ., Montreal, 1918-19; photographer 1891-1912; salesman 1912-15; stenog. 1915-17, in War Dept. 1917-18; clk. in Am. Consulate General at Montreal Aug. 2, 1918; app. v. c. at Montreal May 3, 1919; at Campbellton, temp., Oct. 18, 1922; at Montreal Jan. 8, 1923; married.

Barton, John Louis.—*b.* Brown Co., Wis., May 28, 1893; attended high sch. and business sch.; St. Stanislaus Coll. 1909-10; clk. 1912-13; eml. employment 1913-14, 1916-17; clk., Navy Dept., 1917-22; app. clk. at \$1,600 in the Chicago Passport Agency of the Dept. of State June 27, 1922; at \$1,680 Aug. 1, 1924; asst. passport agt. at \$2,100 Oct. 1, 1925; at \$2,200 Nov. 1, 1926; at \$2,300 July 1, 1927; at \$2,500 July 1, 1928; at \$2,600 May 1, 1930; married.

Bay, Charles Alexander.—*b.* Columbus, Ohio, June 7, 1886; Ohio State Univ. one yr.; Sorbonne five months; stenog. 1905-7; passenger agt. 1910-18; U. S. Army 1918-19, 1st lt.; with Fuel Admin. in Pittsburgh 1920; app., after exam., v. c. of career of class three Sept. 7, 1920; assigned to Dublin Oct. 18, 1920; class two May 26, 1922; assigned to Casablanca Oct. 12, 1922; class one Feb. 26, 1923; assigned to Port au Prince Mar. 30, 1923; to Tampico May 22, 1924; For. Ser. officer unclass. July 1, 1924; class eight Feb. 24, 1925; cons. Mar. 3, 1925; assigned to Tampico Sept. 14, 1925; to Corinto May 7, 1926; to Tientsin Nov. 9, 1926; sec. in the Diplo. Ser. and assigned as cons. and 3d sec. at Bangkok Nov. 11, 1927; class seven May 17, 1928; assigned as 3d sec. at Bucharest Sept. 23, 1929; 2d sec. Oct. 19, 1929; class six Dec. 19, 1929; assigned to Tirana Sept. 15, 1930; to Rome Nov. 5, 1932; as cons. at Canton Aug. 20, 1934 (canceled); at Seville Jan. 3, 1935; class five Apr. 1, 1937; married.

Beach, William Hall.—*b.* Concord Wharf, Va., May 20, 1893; Univ. of Va., B. A. 1916; Harvard, A. M. 1917; Univ. of Grenoble, France, summer 1920; Univ. of Va., summer 1921; Middlebury French Sch., summers 1922 and 1923; U. S. Army 1917-19; instructor, prep. sch., 1919-24; app., after exam., For. Ser. officer unclass. and v. c. of career Oct. 16, 1924; assigned to Bombay Nov. 8, 1924; class eight, cons., and assigned to Bombay Oct. 16, 1929; to Antwerp Sept. 18, 1931; class seven July 1, 1934; class six Apr. 1, 1936; sec. in the Diplo. Ser. Dec. 1, 1937; class five June 16, 1938; married.

Beam, Jacob Dyneley.—*b.* Princeton, N. J., Mar. 24, 1908; Kent Sch. grad.; Princeton, B. A. 1929; Cambridge Univ., England, 1929-30; app. clk. in Am. Consulate at Geneva June 2, 1931; v. c. at Geneva July 14, 1931; app., after exam., For. Ser. officer unclass., v. c. of career, and sec. in the Diplo. Ser. Dec. 17, 1931; assigned as v. c. at Geneva Jan. 2, 1932;

to the For. Ser. Sch. Nov. 29, 1932; to Geneva Mar. 30, 1933; as 3d sec. at Berlin Nov. 24, 1934; detailed to Second Int. Cong. on Building of Bridges and Structures Above Ground, Berlin, 1936.

Beaulac, Willard Leon.—*b.* Pawtucket, R. I., July 25, 1899; Brown Univ. two yrs.; Georgetown Sch. of For. Ser., B. F. S. 1921; George Washington Univ., summer 1921; U. S. Navy 1918-19; clk., Bu. of Internal Revenue, 1921; app., after exam., v. c. of career of class three Oct. 26, 1921; assigned to Tampico Dec. 14, 1921; class two Feb. 26, 1923; assigned to Puerto Castilla May 12, 1923; class one Nov. 23, 1923; For. Ser. officer unclass. July 1, 1924; class eight and cons. Aug. 8, 1924; assigned to Arica Mar. 9, 1925; sec. of Am. del. and asst. sec. gen. of Plebiscitary Commn., Tacna-Arica Arbitration, 1926; class seven June 8, 1927; sec. in the Diplo. Ser. Oct. 5, 1927; assigned as 3d sec. at Port au Prince Oct. 12, 1927; to the Dept. Apr. 13, 1928; as 2d sec. at Managua Dec. 10, 1928; class six May 23, 1929; class five July 1, 1931; assigned as 2d sec. at San Salvador Jan. 12, 1933; to the Dept. Apr. 20, 1933; asst. chief, Division of Latin American Affairs, Feb. 15, 1934; detailed to the leg. at Guatemala Mar. 2-May 16, 1934; class four Oct. 1, 1935; asst. chief, Division of the American Republics, May 24, 1937; 1st sec. at Habana June 11, 1937; class three Jan. 3, 1938; married.

Beaumont, Adam.—*b.* England, Jan. 24, 1890; Am. citizen; attended high sch. and business sch.; Boston Univ. 1914-16; corr. courses, Universal Inst., New York City; clk. 1917-18, in War Dept. 1918; app. clk. in the Diplo. Ser. Nov. 4, 1918; assigned to the leg. at Port au Prince Jan. 25, 1919; resigned July 31, 1920; conducted shopping bureau 1920-21; accountant 1921-22; app. clk. in Am. Consulate at Saloniki Apr. 1922; v. c. at Saloniki Aug. 25, 1922; at Patras Sept. 11, 1923; at Saloniki Sept. 22, 1923; at Naples Dec. 5, 1924; at Rivière du Loup June 30, 1930; at Hamilton, Ont., Oct. 6, 1930; at London, Ont., temp., Aug. 3, 1937; at Hamilton Aug. 26, 1937; married.

Beck, Henry Abraham Winchester.—*b.* Indianapolis, Ind., Jan. 22, 1903; Phillips Andover; Harvard, A. B. 1925; George Washington Law Sch. 1925-26; app., after exam., For. Ser. officer unclass. May 28, 1926; v. c. of career June 15, 1926; assigned to Geneva, temp., Apr. 22, 1927; to Athens June 16, 1927; to Alexandria Aug. 30, 1929; to Hankow Mar. 5, 1932; to Tsingtao July 26, 1933; to Athens Dec. 4, 1933; class eight July 1, 1934; cons. Jan. 22, 1935; assigned to Athens Jan. 24, 1935; class seven Apr. 1, 1937; sec. in the Diplo. Ser. Aug. 17, 1937; also to Italian Islands of the Aegean Sept. 26, 1938.

Beck, William Hopkins.—*b.* Washington, D. C., Sept. 8, 1892; attended high sch. and business sch.; sec. to mem. of Cong. one and one-half yrs.; Inst. of Industrial Research three and one-half yrs.; Nat. Geographic Society two yrs.; U. S. Army 1917-20, overseas service; detailed to Am. Commn. to Negotiate Peace, Paris, 1919; app. special asst. at \$2,500 in the Dept. of State Jan. 13, 1920; private

sec. to the sec. of state June 1, 1920; drafting officer at \$3,000 Nov. 1, 1920; detailed to accompany the sec. of state on mission to South America 1920 and to Rio de Janeiro 1922; at \$3,500 July 16, 1923; asst. to the sec. of state at \$3,800 Feb. 1, 1926; at \$4,200 Feb. 2, 1926; at \$4,600 Apr. 1, 1926; at \$5,000 Feb. 1, 1927; at \$5,200 July 1, 1928 (Welch Act); detailed to accompany the sec. of state on mission for signature of Pact for Renunciation of War, Paris, 1928; at \$8,000 Dec. 1, 1929; sec., London Naval Conf., 1930; app. For. Ser. officer of class three, cons. gen., and sec. in the Diplo. Ser. Dec. 17, 1931; assigned as cons. gen. at Ottawa Dec. 30, 1931; at Oslo Aug. 28, 1935; married.

Beddie, James Stuart.—*b.* St. Paul, Minn., July 29, 1902; Univ. of Minn., A. B. 1922; Harvard, A. M. 1925, Ph.D. 1928; research fellow in Europe 1931-33; teacher in high sch. 1923-24; asst. prof. of Latin, Wabash Coll., 1925-26; prof. of history, Upper Iowa Univ., 1928-30, N. Dak. State Teachers' Coll., 1930-31; instr., Northern Mont. State Coll., 1934-35, Univ. of Akron, 1935-36; app. research asst. at \$3,200 in the Dept. of State June 1, 1936; married.—RP.

Beitz, William Edward.—*b.* North Tonawanda, N. Y., Aug. 17, 1890; Cornell, C. E.; Cornell Grad. Sch. three yrs.; instructor in structural engineering, Cornell, 1912-17; U. S. Army 1917-21, capt.; app. clk. in Am. Consulate at Hamburg May 1923; v. c. at Hamburg Apr. 14, 1924; app., after exam., For. Ser. officer unclass., v. c. of career, and assigned to Hamburg Aug. 3, 1925; to Berlin June 16, 1928; class eight, cons., and assigned to Berlin Dec. 19, 1929; class seven July 1, 1934; to Vancouver Feb. 11, 1935; to Rio de Janeiro Nov. 13, 1936; sec. in the Diplo. Ser. Aug. 17, 1937; married.

Bell, John O.—*b.* Manila, P. I., of Amr. parents, Oct. 4, 1912; attended business sch.; American Univ. 1928-29; George Washington, B. S. 1934, Law Sch. 1934-; mem. of bar of D. C.; in Dept. of Agric. 1929-31; app. clk. at 1,440 in the Dept. of State Jan. 19, 1931; at \$1,620 Aug. 1, 1934; at \$1,800 June 16, 1936; at \$2,000 Aug. 1, 1936; at \$2,300 Dec. 17, 1937; tech. asst. (legal) at \$2,600 Aug. 16, 1938; married.—PD.

Belovsky, Sidney Arthur.—*b.* New York City Aug. 3, 1901; attended high sch.; clk. and salesman in U. S. and So. Africa 1917-21; app. clk. in Am. Consulate at Prince Rupert Mar. 1921; at Vancouver Sept. 1923; v. c. at Vancouver Aug. 16, 1924; at Edmonton, temp., Aug. 10, 1927; at Vancouver Oct. 17, 1927; app., after exam., For. Ser. officer unclass., v. c. of career, and assigned to Vancouver Oct. 16, 1929; to Dublin July 8, 1931; class eight July 1, 1934; cons. Jan. 22, 1935; assigned to Dublin Jan. 24, 1935; class seven Apr. 1, 1937; to Bremen July 13, 1937; sec. in the Diplo. Ser. Aug. 17, 1937; married.

Belton, William. *b.* Portland, Oreg., May 22, 1914; Univ. of Oreg. 1932-33; Stanford, A. B. 1935; clk. in Am. leg. at Quito Oct. 1936-Feb. 1937; app. clk.

in Am. leg. at Bogotá June 1, 1937; app., after exam., For. Ser. officer unclass., v. c. of career, and sec. in the Diplo. Ser. July 6, 1938; assigned as For. Ser. officer at Bogotá July 16, 1938; v. c. at Habana July 13, 1938 (preceded July 29).

Bemis, Harold Medberry (Capt.).—*b.* Oshkosh, Wis., July 15, 1884; U. S. N. A., grad. 1907; assigned as naval att. and naval att. for air at Tokyo Mar. 17, 1936; married.

Benet, Edward Sewall.—*b.* Marblehead, Mass., Aug. 30, 1903; St. Charles Acad., Sherbrooke, Quebec; high sch. grad.; clk. 1920-21, 1927; U. S. Navy 1921-25; mining 1925-27; bookkeeper, Cuba, 1927-31; app. clk. in Am. Consulate at Cienfuegos Aug. 6, 1931; v. c. at Cienfuegos Apr. 4, 1932; at Matanzas Aug. 11, 1936; married.

Benninghoff, Harry Merrell.—*b.* Chicago, Ill., Aug. 18, 1904; Univ. of Rochester, A. B. 1926; teacher of Eng. in Japanese sch. 1923-24, 1926-27; app. clk. in Am. Consulate General at Tokyo Mar. 1927; v. c. at Tokyo June 21, 1927; app., after exam., For. Ser. officer unclass., v. c. of career, and assigned to Tokyo Jan. 29, 1929; as language officer at Tokyo Feb. 9, 1929; as v. c. at Nagoya Aug. 1, 1931; at Yokohama Aug. 12, 1931; sec. in the Diplo. Ser. July 29, 1932; assigned as 3d sec. at Tokyo, temp., Sept. 8, 1932; as v. c. at Yokohama Oct. 6, 1932; class eight July 1, 1934; at Mukden Aug. 1, 1934; cons. Jan. 22, 1935; assigned to Mukden Jan. 24, 1935; to Harbin Feb. 8, 1935; class seven Apr. 1, 1937; married.

Benton, James Webb.—*b.* Fort Myer, Va., July 9, 1892; Hackley Sch.; private sch. and tutors, Germany and England; Cambridge Univ., England, B. A. 1914, M. A. 1919; with Brit.-Am. Ambulance Corps 1915; sec., War Relief Assn., 1916-17; U. S. Army 1917-19, 1st lt.; asst. to mil. att. at Tokyo 1918-19; app., after exam., sec. of emb. or leg. of class four Nov. 15, 1920; assigned to Rio de Janeiro Jan. 5, 1921; to Montevideo Sept. 29, 1922; app. sec. of class three Jan. 23, 1924; For. Ser. officer of class six July 1, 1924; assigned as 2d sec. at Caracas July 12, 1924; at Lisbon Jan. 10, 1925; at Warsaw Feb. 7, 1927; at Madrid Sept. 30, 1929; class five May 9, 1930; at Prague Sept. 1, 1932; class four and 1st sec. Oct. 1, 1935; cons. Apr. 25, 1936; assigned to Bremen June 10, 1936; 1st sec. at The Hague July 24, 1937; del. Eighth Int. Road Cong., The Hague, 1938.

Benton, Russell Weller.—*b.* Buffalo, N. Y., Dec. 3, 1907; Hamilton Coll. 1925-26; Princeton, A. B. 1930, M. A. 1931; Crawford Sch. 1931-32; Fletcher Sch. of Law and Diplomacy 1934-35; instructor in hist. and philosophy, Buffalo Collegiate Center, 1933-34; app., after exam., For. Ser. officer unclass., v. c. of career, and sec. in the Diplo. Ser. Oct. 1, 1935; assigned to Montreal Oct. 3, 1935; to the For. Ser. Sch. Dec. 7, 1936; v. c. at London Apr. 7, 1937; married.

Berger, David C.—*b.* Gretna, Va., July 26, 1896; high sch. grad.; Roanoke Coll. one yr.; Georgetown Sch. of For. Ser.; U. S. Navy 1917-19; clk. and ma-

chmist; clk., Civil Ser. Commn. and Dist. Rent Commn.; app., after exam., student interpreter in China May 20, 1920; v. c. at Changsha Feb. 19, 1921; at Peking May 1921; app. v. c. and interpreter at Tientsin Oct. 9, 1922; at Shanghai May 18, 1923; at Tientsin June 13, 1923; app. For. Ser. officer unclass. July 1, 1924; class eight Feb. 24, 1925; cons. Mar. 3, 1925; assigned to Swatow June 18, 1927; class seven May 17, 1928; class six Aug. 15, 1930; to Tsingtao Sept. 5, 1931; to Tientsin Oct. 11, 1934; class five Apr. 1, 1936; sec. in the Diplo. Ser. Dec. 1, 1937; married.

Berle, Adolf Augustus, Jr.—*b.* Boston, Mass., Jan. 29, 1895; Harvard, A. B. 1913, A. M. 1914, LL. B. 1916; O. R. C. 1917-19, 1st II.; mem. of bars of N. Y. and Mass.; law practice 1916-; expert, Am. Commn. to Negotiate Peace, Paris, 1918-19; lecturer on finance, Harvard Sch. of Business Admin., 1925-28; asso. prof. of corporation law, Columbia Univ. Law Sch., 1927-; special counsel, Pueblo Indian Land Act 1924, Ohio Corporation Act 1928, and R. R. Bankruptcy Act 1933; financial adviser, Am. emb. in Cuba 1933; special counsel, Reconstruction Finance Corp., 1933-; chamberlain of New York City 1934-37; mem., Pan American Committee of U. S., 1935-; author of books and magazine articles; app. asst. sec. of state Mar. 7, 1938; mem., Bd. of Examiners for the For. Ser., 1938-; married.—A B.

Bernbaum, Maurice Marshall.—*b.* Chicago, Ill., Feb. 15, 1910; Univ. of Wis. 1927-28; Univ. of Mich. 1928-29; Harvard, S. B. 1931; Northwestern, grad. work 1931-32; social worker 1932-35; accountant, Treas. Dept., Feb.-July 1935; economist, U. S. Tariff Commn., 1935-36; app., after exam., For. Ser. officer unclass. v. c. of career, and sec. in the Diplo. Ser. Nov. 16, 1936; assigned to Vancouver Nov. 23, 1936; to the For. Ser. Sch. Jan. 19, 1938; to Singapore June 29, 1938.

Berry, Burton Yost.—*b.* Fowler, Ind., Aug. 31, 1901; Ind. Univ., A. B. 1923, A. M. 1925; Univ. of Paris 1925-27; mem. of bar of Ind.; app., after exam., For. Ser. officer unclass. and v. c. of career May 17, 1928; assigned to the For. Ser. Sch. May 21, 1928; to Constantinople (Istanbul) Aug. 31, 1928; sec. in the Diplo. Ser. Jan. 22, 1931; assigned as v. c. at Izmir and for Italian Islands of the Aegean, temp., Sept. 29, 1933; as 3d sec. at Istanbul Nov. 6, 1933; as v. c. and 3d sec. at Teheran Jan. 19, 1934; class eight, cons., and assigned as cons. at Teheran in addition to duties as 3d sec. Oct. 1, 1935; as cons. at Athens Jan. 18, 1936; at Naples, temp., Oct. 2, 1937; at Athens Jan. 8, 1938; cons. and 3d sec. at Cairo, temp., Mar. 16, 1938; class seven May 1, 1938; cons. at Athens Sept. 28, 1938.

Berry, James Lampton.—*b.* Columbia, Miss., May 10, 1908; Webb Sch. grad.; Univ. of Miss., B. A. 1929, M. A. 1931; Univ. of Ill. 1931-32; Yale, grad. work 1932-34; instructor in political science, Univ. of Miss., 1930-31; teaching asst. in political science, Univ. of Ill., 1931-32; app. clk. in Am. consulate at Durban Mar. 16, 1934; v. c. at Durban Aug. 11, 1934; at Johannesburg, temp., July 7, 1936; at Lourenco

Marques, temp., Sept. 1, 1936; at Durban Feb. 13, 1937; at Johannesburg, temp., Mar. 20, 1937; at Durban Aug. 6, 1937; at Lourenco Marques, temp., Jan. 3, 1938; at Capetown, temp., Jan. 22, 1938.

Bertot, Raoul Armando.—*b.* Manzanillo, Cuba, Jan. 9, 1884; attended private sch. in Cuba and studied in England and U. S.; weigher on sugar plantation four yrs., insp. of weights and measures three yrs., draftsman and paymaster four yrs., and clk. four yrs., Manzanillo; asst. to the cons. agt. at Manzanillo and later act. cons. agt.; app. cons. agt. at Manzanillo Apr. 20, 1922; married.

Betts, Paul Courtney.—*b.* Towanda, Pa., July 25, 1876; Susquehanna Collegiate Inst.; special agt., office mgr., and mem. of firm, insur. company 1904-18; travelling auditor with Am. Red Cross in Europe 1918-22; with Near East Relief in Turkey 1922-23; app. clk. in Am. Consulate General at Paris May 1923; v. c. at Paris Mar. 2, 1925; at Calais, temp., Dec. 8, 1928; at Paris Dec. 31, 1928; at Biarritz, temp., Jan. 10, 1930; at Paris Apr. 12, 1930; at Calais, temp., May 6, 1930; at Paris July 26, 1930; at Cherbourg, temp., Sept. 24, 1935; at Paris Dec. 19, 1935; at Cherbourg, temp., Feb. 21, 1936; at Paris July 28, 1936.

Beverstock, Roswell Charles.—*b.* Los Angeles, Calif., Dec. 23, 1909; Stanford, A. B. 1931; Univ. of Calif., grad. work 1933-34; economist, statistical bureau, 1934-35; app., after exam., For. Ser. officer unclass., v. c. of career, and sec. in the Diplo. Ser. Oct. 1, 1935; assigned to Mazatlan Oct. 16, 1935; to the For. Ser. Sch. Dec. 4, 1936; to Belfast Apr. 7, 1937; married.

Beylard, Charles Brashears.—*b.* Cannes, France, of Am. parents, Sept. 15, 1888; Public Coll. of the City of Nice, France, and Dr. Schmidt's Inst., St. Gallen, Switzerland; private tutor in London; bank clk. in Nice one yr.; clk. in Am. Consulate at Nice 1908-16; app. v. c. at Tunis May 5, 1917; at Bizerta Aug. 29, 1923; at Tunis Dec. 5, 1923; at Las Palmas, temp., June 20, 1929; at Tunis Oct. 23, 1929; at Marseille Nov. 6, 1930; at Nice and Monaco May 23, 1934.

Bickers, William Andrew.—*b.* Madison Co., Va., Feb. 29, 1880; Univ. of Va., B. A. and M. A. 1901; teacher of Latin, German, and English in private sch. 1901-2; farmer 1902-14; editor of newspaper 1908-11; app., after exam., cons. at Hobart Apr. 24, 1914; cons. of class nine by act approved Feb. 5, 1915; assigned to Adelaide July 5, 1917; on detail in Am. Consulate at Melbourne Nov.-Dec. 1917; assigned to Puerto Plata May 25, 1918; For. Ser. officer unclass. July 1, 1924; class eight Apr. 15, 1930; assigned to Charlottetown July 1, 1930; to London, Ont., May 15, 1933; class seven Oct. 1, 1935; to Edmonton Mar. 10, 1937; sec. in the Diplo. Ser. Aug. 17, 1937; married.

Biddle, Anthony Joseph Drexel, Jr.—*b.* Philadelphia, Pa., Dec. 17, 1897; St. Paul's Sch. grad.; clk. 1915; real-estate broker and apt. house mgr. 1916; U. S. Army 1917-19, capt.; booking clk. and freight checker

with steamship company 1919 and asst. to dock supt., port supt., and gen. mgr. 1920; assoc. mem. of board, motion-picture producers and distributors, 1921; officer and dir. of realty corp. 1922-30; dir. and mem. of executive committee of oil company operating in Venezuela 1925-26; electrical research work 1927-30; study and compilation of report on police systems in numerous European countries in cooperation with dir. of Fed. Bu. of Investigation, Dept. of Justice, 1931-34; app. E. E. and M. P. to Norway July 22, 1935; A. E. and P. to Poland May 4, 1937; married.

Bigelow, Donald Fairchild.—*b.* St. Paul, Minn., Nov. 10, 1896; Princeton 1915-17; L'École Libre des Sciences Politiques 1919-20; Harvard 1920-21; U. S. Army 1917-19, 1st lt. overseas service; with Am. Red Cross in Poland 1919; app., after exam., v. c. of career of class three May 25, 1921; assigned to Bucharest July 21, 1921; class two May 26, 1922; class one Feb. 26, 1923; assigned to Paris Aug. 17, 1923; app. cons. of class seven Dec. 19, 1923; For. Ser. officer of class eight July 1, 1924; class seven Aug. 31, 1925; assigned to the Dept. Mar. 3, 1927; sec. to Am. del., Thirteenth Int. Parliamentary Com. Conf., Rio de Janeiro 1927; assigned to Tangier Mar. 31, 1930; class six May 9, 1930; sec. in the Diplo. Ser. Sept. 14, 1931; assigned also as 2d sec. at Tangier Oct. 14, 1931; as cons. at Geneva May 18, 1933; as 2d sec. at Vienna Apr. 8-July 5, 1935; representative in advisory and consultative capacity, Meeting of League of Nations Subcommittee of Experts on Tourist Traffic, Geneva, 1935; at Bern Jan. 29-Feb. 24, 1936; 2d sec. at Bern May 22, 1936; married.

Bing, Arden Ellsworth.—*b.* Monteville, W. Va., Apr. 2, 1892; Univ. of Mich. Law Sch. 1913-14; Univ. of Rennes, France, 1919; Georgetown Sch. of For. Ser., B. F. S. 1927; U. S. Army 1916-19, 1st lt., overseas service; clk., Dept. of State, 1915-16; liaison officer, Veterans of For. Wars, 1922-23, Am. Red Cross, 1924-25; research and legislative work 1927-30; app. asst. to asst. sec. of state at \$4,600 in the Dept. of State July 14, 1931; divisional asst. June 29, 1937.—*CI.*

Bingham, Hiram, Jr.—*b.* Cambridge, Mass., July 17, 1903; Groton Sch.; Yale, B. A. 1925; Harvard Law Sch. 1927-28; clk. in Am. Leg. at Peking 1925-26; teacher 1926-27; app., after exam., For. Ser. officer unclass. and v. c. of career Mar. 26, 1929; assigned to the For. Ser. Sch. May 1, 1929; to Kobe July 10, 1929; to Tokyo Nov. 20, 1929; sec. in the Diplo. Ser. May 16, 1931; 3d sec. at Tokyo June 29, 1931; v. c. at Warsaw June 18, 1932; 3d sec. at London Oct. 12, 1933; v. c. at Marseille Dec. 18, 1936; married.

Birkeland, Carl.—*b.* Stavanger, Norway, Mar. 28, 1886; naturalized 1916; attended sch. in Norway; high sch. grad.; Lewis Inst., Chicago, 1908-11; laboratory and engineering insp. 1904-17; U. S. Army 1918-21; app. v. c. at Riga Oct. 25, 1921; clk. in Am. Consulate at Copenhagen July 1, 1924; v. c. at Copenhagen Oct. 6, 1926; at Warsaw Nov. 13, 1929; married.

Black, Percy Gamble (Maj.).—*b.* Willetts Point, N. Y., Sept. 7, 1893; Groton Sch. grad.; U. S. M. A., grad. 1917; assigned as asst. mil. att. at Berlin Feb. 2, 1937; married.

Blackburn, Katherine C.—*b.* Litchfield, Conn.; attended public and private schs.; Eastman Coll.; studied law, N. Y. Univ., one yr.; with law firm seven yrs.; mgr. motion picture studio; office mgr. and purchasing agt., For. Press Bureau of Committee on Public Information; asst. to campaign mgr., League to Enforce Peace; with Woodrow Wilson Foundation; library and research work, Dem. Nat. Headquarters, 1932-33; app. special asst. to asst. sec. of state at \$3,200 in the Dept. of State Apr. 4, 1933; clk., Int. Monetary and Economic Conf., London, 1933; detailed as director of the Division of Press Intelligence for the U. S. Govt. Aug. 3, 1933; special asst. for press dissemination at \$4,600 Apr. 9, 1936; resigned Sept. 30, 1936; reapp. special asst. for press dissemination at \$4,600 Nov. 16, 1936.—*CI.*

Blake, Gilson Grant, Jr.—*b.* Buffalo, N. Y., Feb. 7, 1893; Friends Sch.; Swarthmore, A. B. 1915; Harvard Sch. of Business Admin. 1919; floor mgr. and salesman 1915-17; U. S. Navy 1917-19, ensign; app. v. c. at Newcastle, Australia, Feb. 24, 1920; at Adelaide Feb. 11, 1921; at Newcastle Apr. 27, 1921; at Melbourne Dec. 28, 1921; app., after exam., v. c. of career of class three Sept. 30, 1922; assigned to Ottawa Oct. 14, 1922; class two Nov. 23, 1923; For. Ser. officer unclass. July 1, 1924; assigned to Georgetown July 11, 1925; class eight and cons. Aug. 31, 1925; assigned to Georgetown Sept. 29, 1925; to Geneva Oct. 15, 1927; disbursing officer, Int. Conf. on Economic Statistics, Geneva, 1928; Special Commn. for the Preparation of a Draft Conv. on the Manufacture of Arms, 3d sess., Geneva, 1928; class seven May 23, 1929; class six Feb. 4, 1931; assigned to Rome Jan. 25, 1936; sec. in the Diplo. Ser. Dec. 1, 1937; married.

Blake, Maxwell.—*b.* Kansas City, Mo., Nov. 15, 1877; St. John Mil. Acad., Scarett Coll., and Mo. State Univ.; studied under private tutor abroad; in ranching, real estate, and bonding business; app., after exam., cons. at Funchal Feb. 2, 1906; at Dunfermline Dec. 21, 1907; cons. gen. at Bogotá Jan. 11, 1910; at Tangier Dec. 14, 1910; mem., Int. Bd. of Taxe Urbaine, 1911; in charge of Am. Leg. at Tangier Apr. 4-16, 1912, and chargé d'affaires Sept. 2, 1912-July 20, 1917; representative on Int. Sanitary Council of Morocco 1912-22, 1925-; del., Int. Commn. of Public Works, 1912; representative on Int. commn. for maintenance of Cape Spartel Lighthouse 1912-22, 1925-; cons. gen. of class five Feb. 22, 1915, effective Feb. 5; agt. and cons. gen. at Tangier July 20, 1917; detailed to Am. Commn. to Negotiate Peace, Paris, 1919; cons. gen. of class two Feb. 14, 1922; detailed as Commr. in Albania Apr. 27, 1922; directed to proceed to U. S. Nov. 25, 1922; unassigned from Jan. 5, 1923; directed to proceed to Gibraltar Feb. 15, 1923; detailed to Angora as del. to Am. High Commr. to Turkey Apr. 25, 1923; assigned

to Melbourne Nov. 3, 1923; For. Ser. officer of class one July 1, 1924; diplo. agt. and cons. gen. at Tanager May 14, 1925; married.

Blake, Monroe Williams.—*b.* St. Paul, Minn., Jan. 9, 1900; George Washington, A. B. 1933; app. clk. at \$1,320 in the Dept. of State May 15, 1928; at \$1,440 July 1, 1928 (Welch Act); at \$1,620 Oct. 1, 1929; at \$1,680 July 1, 1930; divisional asst. at \$2,600 Oct. 12, 1934; app., after exam., For. Ser. officer unclass., v. c. of career, and sec. in the Diplo. Ser. Oct. 1, 1935; assigned to Ciudad Juárez Oct. 5, 1935; to Montreal Nov. 7, 1935; to the For. Ser. Sch. Aug. 9, 1936; v. c. at Warsaw Dec. 18, 1936.

Blake, Ralph Joseph.—*b.* Portland, Oreg., Mar. 19, 1907; Georgetown Sch. of For. Ser., B. F. S. 1929; clk. 1924-25, in Public Health Ser. 1925-26, in the Dept. of State 1926-29; app., after exam., For. Ser. officer unclass. and v. c. of career Nov. 12, 1929; assigned to the For. Ser. Sch. Nov. 18, 1929; to Nuevo Laredo, temp., Nov. 27, 1929; to the Dept. Apr. 18, 1930; to the For. Ser. Sch. July 16, 1930; to Tsinan Nov. 8, 1930; to Harbin Mar. 6, 1933; sec. in the Diplo. Ser. Apr. 25, 1936; to Osaka May 29, 1937; class eight and cons. May 1, 1938; cons. at Osaka May 12, 1938; language officer at Tokyo May 20, 1938; married.

Blatchford, Edward Williams.—*b.* Chicago, Ill., July 13, 1868; Amherst, B. A. 1891; bookkeeper 1893-98; eml. work in London 1898-1901; cashier and asst. mgr. of company 1901-18; Y.M.C.A. work in London and the Near East 1918-22; Near East Relief 1922-29; app. clk. in Am. Consulate General at Jerusalem Sept. 11, 1929; v. c. at Jerusalem Dec. 29, 1930.

Blessing, Madge Middleton (Mrs.).—*b.* New London, Conn.; high sch. grad.; attended business sch.; stenog. 1914-16; sec. 1917-18; app. clk., temp., at \$1,200 in the Dept. of State June 12, 1918; at \$1,000 Feb. 1, 1921; at \$1,080 Sept. 1, 1922; at \$1,140 Oct. 16, 1922; at \$1,200 Dec. 30, 1922, effective Jan. 1, 1923; at \$1,440 July 1, 1924; at \$1,500 Mar. 1, 1925; at \$1,560 Dec. 1, 1925; at \$1,860 Dec. 1, 1927; at \$2,000 July 1, 1928 (Welch Act); at \$2,100 July 1, 1928; at \$2,300 July 1, 1930; admin. asst. at \$2,600 Aug. 16, 1936.—F.A.

Blocker, Vinkler Harwood, Jr.—*b.* Hondo, Tex., June 8, 1903; high sch. and business sch. grad.; bookkeeper 1923-26; app. clk. in Am. Consulate General at Callao-Lima Mar. 19, 1926; resigned Sept. 14, 1927; clk. 1927-28; app. clk. in Am. Consulate at Manzanillo Oct. 18, 1928; v. c. at Manzanillo Nov. 27, 1928; at Asunción Mar. 17, 1930; at Casablanca Oct. 11, 1933; at Belize, temp., July 6, 1935; at Martinique Nov. 5, 1935; married.

Blocker, William P.—*b.* Hondo, Tex., Sept. 30, 1892; attended public sch.; teacher in public sch. 1910-11; salesman 1911-12; app. v. and dep. cons. at Ciudad Porfirio Diaz July 18, 1913; v. c. at Piedras Negras Feb. 6, 1915; app., after exam., v. c. of career of class three Sept. 27, 1919; assigned to Piedras

Negras Oct. 21, 1919; app. cons. of class seven Apr. 5, 1920; assigned to Piedras Negras Apr. 14, 1920; class six Nov. 21, 1921; assigned to Guaymas Dec. 17, 1923; class five June 3, 1924; For. Ser. officer of class six July 1, 1924; assigned to Mazatlán Aug. 17, 1925; to Ciudad Juárez Sept. 24, 1929; class five May 9, 1930; to Santiago de Cuba, Aug. 13, 1935; class four Oct. 1, 1935; to Monterrey May 22, 1936; sec. in the Diplo. Ser. July 21, 1936; For. Ser. officer to the emb. at Mexico City July 25-Aug. 12, 1936; 1st sec. at Mexico City Aug. 13-Nov. 7, 1936, Aug. 11-Oct. 25, 1937; class three Jan. 3, 1938; to Tampico, temp., Apr. 28, 1938; to Monterrey May 18, 1938; to Ciudad Juárez June 1, 1938; cons. gen. June 17, 1938; cons. gen. at Ciudad Juárez June 18, 1938; married.

Blohm, Lee R.—*b.* Virginia, Ill., Jan. 31, 1886; Univ. of Ill., B. A. 1908; teacher in high sch. 1909-11; supt. of public sch. 1911-19; app., after exam., cons. of class eight Aug. 8, 1919; assigned to Frontera Oct. 21, 1919; class seven Dec. 18, 1919; assigned to Aguascalientes Oct. 18, 1921; For. Ser. officer of class eight July 1, 1924; assigned to Vancouver Jan. 30, 1925; class seven May 17, 1928; assigned to Regina Dec. 19, 1928; class six July 24, 1930; to Habana Mar. 21, 1932; to Chihuahua June 29, 1934; sec. in the Diplo. Ser. Dec. 1, 1937; married.

Blue, George Verne.—*b.* Yaquina City, Oreg., Oct. 25, 1891; Univ. of Oreg., B. A. 1922; Univ. of Calif., M. A. 1923; Univ. of Paris 1926-28, as traveling fellow in hist. for Univ. of Calif.; U. S. Navy 1918-19, overseas service; teaching fellow, Univ. of Calif., 1922-23, 1925-26; instructor in hist., Univ. of Hawaii, 1923-25; Historical Cong., Oslo, 1928; asst. prof. of hist., Univ. of Oreg., 1928-30; app. research asst. at \$3,200 in the Dept. of State Oct. 1, 1930.—RP.

Boal, Pierre de Lagarde.—*b.* Thonon-les-Bains, France, of Am. parents, Sept. 29, 1895; St. Paul's Sch.; sec. in France 1914-15; French Army 1915-17; U. S. Army 1917-19, capt., overseas service; app., after exam., sec. of emb. or leg. of class four Dec. 20, 1919; assigned to Mexico City Dec. 27, 1919; to the Dept. Mar. 19, 1920; sec., Int. Conf. on Electrical Communications, Washington, 1920; assigned to Belgrade Dec. 6, 1920; sec. of class three Mar. 23, 1922; assigned to Warsaw Nov. 13, 1922; For. Ser. officer of class six July 1, 1924; assigned as 2d sec. of leg. at Berne July 1, 1924; class five Aug. 8, 1924; assigned as 2d sec. at Lima Sept. 18, 1925; class four and assigned as 1st sec. at Lima Dec. 17, 1925; to the Dept. Apr. 9, 1928; sec., Int. Conf. of Am. States on Conciliation and Arbitration, Washington, 1928-29; act. sec. gen., Commn. of Inquiry and Conciliation, Bolivia and Paraguay, Washington, 1929; asst. chief, Division of Western European Affairs, June 24, 1930; class three July 24, 1930; adviser Prep. Commn. for the Disarmament Conf., Geneva, 1930; chief, Division of Western European Affairs, June 20, 1931; assigned as 1st sec. at Ottawa June 16, 1932; cons. gen. Aug. 22, 1935; assigned to To-

ronto Aug. 28, 1935 (canceled); as couns. of leg. at Ottawa Sept. 25, 1935; class two Oct. 1, 1935; as couns. of emb. at Mexico City Apr. 30, 1936; married.

Boals, Gordon Porter.—*b.* Dakota City, Nebr., Oct. 18, 1905; Whitman Coll., A. B. 1926; Oreg. State, M. S. 1929; U. S. Dept. of Agric. Grad. Sch. 1931-33; Univ. of Berlin 1935-; bank clk. 1927; instructor of economics and jr. extension economist, Oreg. State Coll., 1928-31; asst. agric. economist, U. S. Dept. of Agric., 1931-34; del. Int. Agric. Economic Conf., Bad Eilsen, Germany, 1934; app. asst. agric. att. at Berlin Aug. 21, 1934.

Boernstein, Ralph Augustus.—*b.* Washington, D. C., Feb. 13, 1893; high sch. grad.; attended business sch.; clk. 1914-16; stenog. and sec. to mem. of Cong. 1916-17; app. v. c. at Flume Feb. 10, 1917; at Christiania June 11, 1917; at Port au Prince Nov. 5, 1919; at Barbados Aug. 20, 1920; at Rome Mar. 5, 1921; app., after exam., v. c. of career of class three Oct. 6, 1923; assigned to Rome Oct. 12, 1923; For. Ser. officer unclass. July 1, 1924; assigned to the Dept. Dec. 14, 1926; to Malmö Feb. 17, 1927; class eight, cons., and assigned to Malmö May 17, 1928; to Naples May 17, 1930; class seven July 24, 1930; to the Dept. Feb. 15, 1934; class six Apr. 1, 1937; to Montreal July 14, 1937; sec. in the Diplo. Ser. Dec. 1, 1937; married.

Boggs, Samuel Whittemore.—*b.* Coolidge, Kans., Mar. 3, 1889; Berea Coll., B. L. 1909; Yale 1912-13; Columbia, A. M. 1924; sec. to coll. pres. 1909-12; secretarial and research work 1914-19; map compilation and research 1919-21; map editor 1921-24; app. geographer at \$3,800 in the Dept. of State Oct. 1, 1924; mem. U. S. Geographic Bd. 1924-34; asst. chief, Division of Publications, July 30, 1925-July 22, 1929; mem. Immigration Quota Committee 1926-; at \$4,000 Feb. 1, 1926; mem. Federal Bd. of Surveys and Maps 1926-; chm. of executive committee of Geographic Bd. and of committee on foreign geographic names 1927-34; at \$4,200 Nov. 1, 1927; chm. of committee of Bd. of Surveys and Maps on Int. Map of the World 1928-; at \$4,800 July 1, 1928 (Welch Act); del. Int. Geographical Cong., Cambridge, England, 1928; tech. adviser, Conf. for the Codification of Int. Law, The Hague, 1930; at \$5,200 July 1, 1930; del., Int. Geographical Cong., Paris, 1931, Warsaw, 1934; del., Second Gen. Assembly, Pan American Inst. of Geography and History, Washington, 1935; married.—*Ge.*

Bohan, Merwin Lee.—*b.* Chicago, Ill., Jan. 21, 1899; attended high sch. in Mexico and U. S.; clk. in oil companies in Mexico and U. S., in Am. Consulate General and Am. Emb. in Mexico City, 1919-20; asst. mgr., rubber company 1920-22; advertising mgr., publicity mgr., and foreign trade sec., chamber of com., 1922-27; mgr., cooperative office, Bu. of For. and Domes. Com., Dallas, Tex., 1926; app. trade commr. at Habana Jan. 16, 1927; asst. cml. att. May 16, 1927; cml. att. at Guatemala June 22, 1928; also at Tegucigalpa and San Salvador Oct. 5, 1928; transferred to Lima and Quito Sept. 15, 1931; to Santiago, Chile, July 18, 1933; married.

Bohlen, Charles Eustis.—*b.* Clayton, N. Y., Aug. 30, 1904; St. Paul's Sch.; Harvard, A. B. 1927; app., after exam., For. Ser. officer unclass. and v. c. of career Mar. 26, 1929; assigned to the For. Ser. Sch. May 1, 1929; to Prague July 10, 1929; as v. c. and language officer at Paris July 31, 1931; as v. c. at Moscow Feb. 10, 1934; sec. in the Diplo. Ser. Mar. 9, 1934; 3d sec. at Moscow May 24, 1934; assigned to the Dept. Aug. 26, 1935; class eight and cons. Oct. 1, 1935; sec. to Am. del., Int. Sugar Conf., London, 1937; class seven June 1, 1937; 2d sec. at Moscow July 14, 1937; sec. of Am. del., Conf. of Brussels, 1937; cons. at Moscow in addition to duties as 2d sec. Apr. 21, 1938; married.

Bohne, Frederick Albert.—*b.* Toronto, Canada, of Am. parents, Dec. 6, 1898; attended Parkdale Coll. Inst., Toronto, and business sch.; clk. in Canada 1917-18; app. clk. in Am. Consulate at Toronto Jan. 16, 1920; v. c. at Toronto Nov. 7, 1922; at Kingston, Ont., temp., Mar. 16, 1936; at Toronto May 27, 1936; at Hamilton, Ont., temp., June 3, 1936; at Toronto Sept. 1, 1936; married.

Bolds, Harry Herbert.—*b.* Spangle, Wash., Aug. 14, 1894; Loyola Univ. Prep. Sch. and business sch.; Suffolk Law Sch., Boston, 1927-29; bookkeeper 1912-13; sec. 1916-18; U. S. Army 1918-19; app. clk., temp., at \$1,200 in the Dept. of State Apr. 18, 1919; at \$1,320 Jan. 1, 1920; permanently, at \$1,400 Aug. 14, 1920; app. asst. passport agt. at \$2,000, Chicago, June 18, 1921, effective July 1; passport agt. at \$2,750, Boston, July 1, 1925; at \$3,000 Nov. 1, 1926; at \$3,100 July 1, 1927; at \$3,200 Jan. 1, 1928; at \$3,300 May 1, 1928; at \$3,500 July 1, 1928; at \$3,700 May 1, 1930; married.

Bonbright, James Cowles Hart.—*b.* Rochester, N. Y., Jan. 19, 1903; St. Paul's Sch. grad.; Harvard, A. B. 1925; app., after exam., For. Ser. officer unclass. and v. c. of career July 9, 1927; assigned to the For. Ser. Sch. Sept. 29, 1927; to Canton June 13, 1928; sec. in the Diplo. Ser. Feb. 20, 1930; assigned as For. Ser. officer to the leg. at Ottawa Feb. 21, 1930; as 3d sec. at Ottawa Feb. 27, 1930; to the Dept. May 4, 1935; class eight and cons. Oct. 1, 1935; class seven June 1, 1937; married.—*Eu.*

Bonnet, Ellis Andrew.—*b.* Eagle Pass, Tex., Jan. 13, 1900; Univ. of Tex., B. A. 1920; U. S. Army 1918; post office clk., summer 1919; bank clk. 1920-21; app. clk. in Am. Consulate at Piedras Negras May 1, 1921; v. c. at Piedras Negras Oct. 31, 1921; at Torreon Sept. 20, 1923; at Piedras Negras Oct. 18, 1923; at Torreon Dec. 21, 1923; at Piedras Negras Feb. 25, 1924; app., after exam., For. Ser. officer unclass. and v. c. of career Oct. 16, 1924; assigned to Piedras Negras Oct. 21, 1924; to Belize Mar. 19, 1925; to Durango Sept. 17, 1927; class eight, cons., and assigned to Durango July 24, 1930; to Amsterdam Aug. 1, 1934; class seven Oct. 1, 1935; sec. in the Diplo. Ser. Aug. 17, 1937; married.

Bonsal, Philip Wilson.—*b.* New York City May 22, 1903; attended sch. in Philippine Islands and Switzerland; St. Paul's Sch. grad.; Yale, B. A. 1924;

O. R. C. 1920-29, 2d lt.; executive with subsidiaries of telephone and telegraph corporation in Cuba, Spain, and Chile 1926-35; telephone expert, Fed. Communications Commn., 1935-37; app., after exam., For. Ser. officer unclass., v. c. of career, and sec. in the Diplo. Ser. Apr. 6, 1938; assigned as v. c. at Habana Apr. 12, 1938; 3d sec. at Habana Aug. 6, 1938; married.

Borjes, Clara Louise.—*b.* Norfolk, Va.; George Washington Univ. 1925-27; Washington Coll. of Law, L. L. B.; mem. of bar of D. C.; sec. 1909-14, in Dept. of Agric. 1914-20; app. clk. at \$1,200 in the Dept. of State Sept. 1, 1920; at \$1,400 Feb. 1, 1924; at \$1,680 July 1, 1924; at \$1,740 Mar. 1, 1925; at \$1,860 July 1, 1928 (Welch Act); at \$1,920 July 1, 1928; at \$2,000 Oct. 1, 1928; sec. to Am. del., Antismuggling Conf., Ottawa, 1929; at \$2,300 May 1, 1929; at \$2,500 July 1, 1930; admin. asst. at \$2,600 July 16, 1936; at \$2,700 Apr. 1, 1938.—*Eu.*

Boucher, Hiram A.—*b.* Eureka, S. Dak., Dec. 14, 1896; high sch. grad.; Univ. of Minn. 1914-15; George Washington Law Sch. 1915-16, 1919; Northwestern Coll. of Law 1916-17; sec. to mem. of Cong. 1915-16; abstract clk. 1916-17; U. S. Army 1917-19; clk., House Subcommittee on War Expenditures, 1919-20; app. clk. in Am. Consulate General at Barcelona Oct. 1920; app., after exam., v. c. of career of class three May 25, 1921; assigned to Barcelona June 11, 1921; to Bilbao July 13, 1922; to Barcelona Aug. 3, 1922; class two Feb. 26, 1923; class one Nov. 23, 1923; cons. of class seven June 3, 1924; detailed to Belfast June 18, 1924; For. Ser. officer of class eight July 1, 1924; detailed to Dublin Aug. 4, 1924; class seven June 8, 1927; assigned to Cobh Nov. 1, 1927; to Rome Oct. 15, 1929; class six Dec. 19, 1929; class five Oct. 1, 1935; to Geneva Jan. 25, 1936; sec. in the Diplo. Ser. Dec. 1, 1937; class four Jan. 3, 1938; married.

Bowcock, James Matthew.—*b.* Clarksburg, W. Va., Nov. 9, 1884; attended business high sch.; Univ. of Denver two yrs.; studied in Germany, France, and Italy; clk. in Am. Consulate at Hanover 1906-7; app. v. and dep. cons. at Hanover Mar. 31, 1908; clk. in Am. Leg. at Madrid Feb. 9, 1911; v. and dep. cons. at Berne July 22, 1914; v. c. at Berne by act approved Feb. 5, 1915; at Leghorn May 18, 1915; at Cairo Jan. 17, 1916; at Rome Oct. 28, 1916; at Munich Jan. 7, 1924; at Turin, temp., Oct. 13, 1924; at Munich Apr. 16, 1925; married.

Bowen, Arthur Joseph.—*b.* Florianopolis, Brazil, Sept. 16, 1914; attended sch. in Brazil; Margate College, Kent, England; attended business sch.; secretary 1933-35; app. act. cons. agt. at Rio Grande Nov. 29, 1935; cons. agt. Feb. 9, 1938.

Bower, Roy Edgar Belknap.—*b.* Philadelphia, Pa., June 9, 1894; Univ. of Calif., B. A. 1917; Univ. of Montpellier, France, 1919; U. S. Army 1917-19, overseas service; research asst. 1919-20; app. v. c. at Southampton Feb. 17, 1921; app., after exam., For. Ser. officer unclass. and v. c. of career Feb. 5, 1927; assigned to Southampton Feb. 14, 1927; to Singapore

Aug. 26, 1929; class eight, cons., and assigned to Singapore Aug. 15, 1930; to Stockholm Oct. 2, 1933; class seven July 1, 1934; to Munich June 1, 1937; sec. in the Diplo. Ser. Aug. 17, 1937.

Bowers, Claude Gernade.—*b.* Hamilton Co., Ind., Nov. 20, 1878; attended public schs.; private tutors; editorial writer 1901-6; mem. of Bureau of Public Improvements, Terre Haute, 1906-11; sec. to mem. of Cong. 1911-17; editor of newspaper 1917-23; editorial writer 1923-31; political columnist 1931-33; author; app. A.E. and P. to Spain Apr. 6, 1933; del., Fifth Int. Conf. for the Unification of Penal Law, Madrid, 1933; married.

Bowman, Howard Arthur.—*b.* Clyde, N. Y., Jan. 11, 1894; Univ. of Pa., B. S. 1917; Am. Ambulance Ser. with French Army 1917-19; app., after exam., cons. asst. Sept. 15, 1919; v. c. at Danzig Jan. 29, 1921; v. c. of career of class three, Nov. 17, 1921, and assigned to Danzig; to Saloniki Nov. 19, 1923; class two May 10, 1924; For. Ser. officer unclass. July 1, 1924; assigned to Trieste Oct. 6, 1924; class eight, cons., and assigned to Trieste May 23, 1929; to Sault Ste. Marie Jan. 3, 1931; class seven Feb. 4, 1931; to Mexicali May 24, 1932; sec. in the Diplo. Ser. Aug. 17, 1937; to Glasgow Dec. 20, 1937; married.

Bowman, Thomas DeWitt.—*b.* Pacific, Mo., Mar. 14, 1886; Marvin Coll. Inst., Fredericktown, Mo., 1901-3; William Jewell Coll., A. B. 1907; printer two yrs.; publisher of weekly newspaper three yrs.; app. v. and dep. cons. at Nogales Dec. 21, 1911; app., after exam., cons. at Fernie Dec. 29, 1914; cons. of class nine by act approved Feb. 5, 1915; assigned to Frontera Dec. 27, 1915; class eight Sept. 14, 1917; class six Sept. 5, 1919; assigned to Monterrey Oct. 1, 1919; class five June 4, 1920; class four Nov. 23, 1921; detailed to Mexico City July 18, 1922; class three Mar. 1, 1923; cons. gen. of class four June 5, 1924; For. Ser. officer of class three July 1, 1924; assigned to Budapest as cons. June 6, 1925; as cons. gen. July 8, 1926; cons. gen. at Belfast Nov. 16, 1926; class two July 24, 1930; assigned to Santiago, Chile, Dec. 16, 1930; to Mexico City Mar. 27, 1933; class one Oct. 1, 1935; sec. in Diplo. Ser. May 14, 1936; cons. gen. at Naples Dec. 21, 1936; married.

Boyce, Richard Fyfe.—*b.* Lansing, Mich., Mar. 24, 1896; Harvard, A. B. 1918; Harvard Sch. of Business Admn. 1919-20; Canadian Army 1918-19, overseas service; app., after exam., v. c. of career of class three May 24, 1920; assigned to Kingston, Jamaica, Aug. 2, 1920; class two Nov. 17, 1921; assigned to Nassau Mar. 24, 1922; class one May 26, 1922; cons. of class seven Mar. 1, 1923; detailed to the Dept. Mar. 26, 1924; class six June 3, 1924; assigned to Hamilton, Ont., June 23, 1924; app. For. Ser. officer of class seven July 1, 1924; class six Sept. 29, 1927; assigned to Nuevo Laredo June 29, 1928; class five May 9, 1930; assigned to Barcelona Apr. 28, 1931; to Yokohama Oct. 25, 1933; class four Oct. 1, 1935; sec. in the Diplo. Ser. Aug. 17, 1937; married.

Boyle, Lewis Vincell.—*b.* Obion, Tenn., Aug. 31, 1886; Stanford, A. B. 1909, A. M. 1910; Harvard Sch. of Business Admnu., M. B. A. 1917; statistical expert 1911-15; U. S. Army 1917-19, capt.; app., after exam., cons. of class seven Sept. 5, 1919; detailed to Havre Nov. 4, 1919; assigned to Durban Nov. 19, 1920; on detail at Lourengo Marques July 10-19, 1922; assigned to Tahiti Sept. 21, 1923; For. Ser. officer of class eight July 1, 1924; class seven Sept. 29, 1927; assigned to Prescott May 17, 1929 (canceled); to Agua Prieta Sept. 27, 1929; class six July 24, 1930; sec. in the Diplo. Ser. Dec. 1, 1937.

Boyle, Walter Fabien.—*b.* Augusta, Ga., Dec. 14, 1875; Houghton Inst. grad.; post office clk. 1895-1903; 2d Ga. Volunteer Infantry 1898; postmaster, Philippine Is., 1904-6; clk., Post Office Dept., 1906-14; app., after exam., cons. at Ceiba Apr. 24, 1914; cons. of class nine by act approved Feb. 5, 1915; class eight Sept. 17, 1915, and assigned to Puerto Cortes; to Mexicali Apr. 15, 1918; class six Sept. 5, 1919; class five June 4, 1920; detailed to San Luis Potosi Feb. 7, 1922; assigned to San Luis Potosi Oct. 2, 1923; For. Ser. officer of class six July 1, 1924; class five Feb. 24, 1925; assigned to Auckland Mar. 19, 1925; class four July 24, 1930; to Guatemala Sept. 16, 1936; cons. gen. Mar. 24, 1937; assigned to Guatemala Mar. 30, 1937; sec. in the Diplo. Ser. Aug. 17, 1937; married.

Braddock, Daniel McCoy.—*b.* Little Rock, Ark., Apr. 5, 1906; Kenyon Coll., A. B. and M. A. 1926; L'École Libre des Sciences Politiques 1926-27; law clk. 1928-29; app., after exam., For. Ser. officer unclass. and v. c. of career Mar. 26, 1929; assigned to the For. Ser. Sch. May 1, 1929; to Medan July 10, 1929; to Barcelona Jan. 8, 1932; class eight July 1, 1934; cons. Jan. 22, 1935; assigned to Barcelona Jan. 24, 1935; sec. in the Diplo. Ser. Apr. 25, 1936; 3d sec. at Caracas June 9, 1936; also cons. at Caracas June 10, 1936; class seven Apr. 1, 1937; 2d sec. at Caracas in addition to duties as cons. May 6, 1937; relieved of duties as cons. at Caracas June 22, 1937; married.

Braden, Spruille.—*b.* Elk Horn, Mont., Mar. 13, 1894; Montclair Acad. grad.; Sheffield Scientific Sch., Yale, Ph. B. 1914; engineer in So. Amer. 1914-16; asst. to gen. mgr., act. mgr., and managing partner of exploration and copper companies in So. Amer. 1916-22; dir. and officer of shipping, export, real estate, and banking corporations 1922-35; del., Seventh Int. Conf. of Am. States, Montevideo, 1933, and Pan American Cml. Conf., Buenos Aires, 1935; chm. of Am. del., with rank of A. E. and P., Chaco Peace Conf., Buenos Aires, 1935-38; chm., Pan American Committee of U. S., 1935-; app. E. E. and M. P. to Colombia Apr. 27, 1938; married.

Bradford, Leonard George.—*b.* Calumet, Mich., Apr. 15, 1894; Harvard one yr.; Christ Church Coll., Oxford, two and one-half yrs.; Univ. of Paris, LL. B. 1923, LL. M. 1924; U. S. Army 1917-19, 2d lt.; app. clk. in Am. Leg. at Prague May 11, 1920; in Am. Consulate at Prague July 1921; v. c. at Prague Sept. 20, 1921; resigned Oct. 20, 1922; app. clk. in Am.

Consulate General at Paris Mar. 19, 1923; v. c. at Paris July 21, 1925; at Havre Dec. 29, 1925; at Göteborg Oct. 21, 1926; at Rome Mar. 13, 1928; at Turin Apr. 15, 1930 (canceled); at Paris for duty in the dist. acct. and disbursing office Aug. 26, 1933; at Budapest May 19, 1934; at Izmir and for Italian Islands of the Aegean Dec. 10, 1935 (canceled); at Belgrade, temp., Jan. 22, 1936; at Budapest Feb. 25, 1936; at Genoa July 31, 1936.

Brady, Austin C.—*b.* Topeka, Kans., May 8, 1877; high sch. grad.; preparatory course; newspaper reporter, editor, owner, and corr. in U. S. and Mexico 1895-1917; app. v. c. at Manzanillo Nov. 26, 1917; app., after exam., cons. of class eight Feb. 18, 1918; assigned to Manzanillo Mar. 6, 1918; detailed to the Dept. Aug. 31, 1918; assigned to Punta Arenas, Chile, Mar. 15, 1919; class six Sept. 5, 1919; detailed to Saltillo July 27, 1923; assigned to Saltillo Oct. 2, 1923; unassigned from Jan. 1, 1924; assigned to Málaga Feb. 4, 1924; For. Ser. officer of class seven July 1, 1924; class six Feb. 24, 1925; class five May 9, 1930; assigned to Edinburgh Oct. 3, 1930; to Nice July 17, 1933; also to Monaco Oct. 25, 1933; to Rangoon June 20, 1936; sec. in the Diplo. Ser. Dec. 1, 1937.

Bragonier, Reginald, Jr.—*b.* Baltimore, Md., Mar. 19, 1907; Gilman Country Sch. grad.; Yale, B. A. 1928; Columbia Univ., summer 1929; instructor, The Hill Sch., 1928-30; app., after exam., For. Ser. officer unclass., v. c. of career, and sec. in the Diplo. Ser. Dec. 17, 1931; assigned as v. c. at Warsaw Jan. 20, 1932; at Berlin Jan. 7, 1933; to the For. Ser. Sch. Apr. 22, 1933; to Canton Aug. 28, 1933; v. c. and 3d sec. at Montevideo Sept. 11, 1936; asst. sec. and disbursing officer, Inter-American Conf. for Maintenance of Peace, Buenos Aires, 1936; married.

Brandt, George Louis.—*b.* Washington, D. C., Sept. 23, 1892; attended business high sch.; George Washington Univ. one yr.; private tutors one yr.; stenog., Washington Navy Yard, 1907-15; app., after exam., student interpreter in Turkey Mar. 24, 1915; at Cairo Mar. 13, 1916; app. cons. asst. Mar. 23, 1919, and detailed to the Dept.; v. c. of career of class three Dec. 31, 1919, and assigned to Alexandria; class two May 24, 1920; class one Nov. 17, 1921; cons. of class seven June 22, 1922; detailed to Messina Sept. 5, 1922; For. Ser. officer of class eight July 1, 1924; class seven Aug. 8, 1924; assigned to the Dept. Oct. 29, 1924; asst. chief, Visa Office, Dec. 1, 1924; chief June 1, 1927; class six June 30, 1927; assigned to Beirut June 20, 1928; class five May 23, 1929; assigned to Cologne June 25, 1930; class four Feb. 4, 1931; to Genoa June 11, 1932; to the Dept. Dec. 29, 1933; class three June 1, 1937; sec. in the Diplo. Ser. Aug. 17, 1937; cons. at Mexico City Feb. 1, 1938; tech. adviser, meeting of Intergovernmental Committee on Political Refugees, Evian, France, 1938; married.

Brennan, Earl.—*b.* Westmoreland, N. H., Nov. 11, 1899; studied languages in Italy and Germany; American Univ.; National Univ., LL. B. 1920, LL. M.,

M. P. L. 1921; mem. of bar of N. H.; asst. sec. chamber of com., 1917-18; clk., War Dept., 1918-21; clk. in Am. Consulate at Florence 1921-22; app. v. c. at Florence Apr. 29, 1922; at Stettin July 17, 1924; at Göteborg Feb. 28, 1925; at Rome Sept. 24, 1925; at Göteborg Mar. 13, 1928 (canceled); at St. Stephen Aug. 9, 1928; at Campbellton, temp., May 3, 1929; at St. Stephen May 31, 1929; at Moncton, temp., Oct. 11, 1929; at Winnipeg Nov. 15, 1930; at Regina Oct. 23, 1934; at Edmonton, temp., Oct. 27, 1936; at Regina Dec. 22, 1936.

Brent, Joseph Lancaster.—*b.* Baltimore, Md., June 30, 1903; Gilman Sch.; Princeton, A. B. 1925; clk. in Am. Consulate at Sault Ste. Marie Sept. 1926; app., after exam., For. Ser. officer unclass. and v. c. of career Feb. 5, 1927; assigned to Sault Ste. Marie Feb. 14, 1927; to the For. Ser. Sch. Oct. 6, 1927; to Cairo July 10, 1928; as language officer to the consulate general at Paris Oct. 1, 1930; also v. c. at Paris May 1, 1931; v. c. at Jerusalem Apr. 20, 1933; class eight July 1, 1934; cons. Jan. 22, 1935; assigned to Jerusalem Jan. 24, 1935; sec. in the Diplo. Ser. Dec. 16, 1936; For. Ser. officer to the emb. at Istanbul (Ankara) Dec. 21, 1936; 3d sec. at Istanbul (Ankara) Jan. 11, 1937; class seven Apr. 1, 1937; 2d sec. at Istanbul (Ankara) May 6, 1937; also cons. at Istanbul May 12, 1937; married.

Brett, Homer.—*b.* Scooba, Miss., Sept. 1, 1877; attended high sch. and business sch.; Miss. Agric. and Mech. Coll.; post-office clk. 1897; 1st Miss. Volunteer Infantry 1898; railway mail clk. 1899-1907; postal service, Isthmian Canal Commn., 1907-11; app., after exam., cons. at Masket Aug. 19, 1911; at Tenerife Sept. 18, 1913; cons. of class eight by act approved Feb. 5, 1915; class seven Mar. 2, 1915, and assigned to La Guaira; resigned June 3, 1919; app. cons. agt. at Caracas Oct. 21, 1919; resigned Mar. 31, 1920; reinstated as cons. of class seven May 18, 1920; detailed to the Dept. May 25, 1920; assigned to Tacna July 1, 1920; to Arica Oct. 9, 1920; to Iquique June 14, 1921; class six Nov. 21, 1921; class five Mar. 1, 1923; assigned to Bahla Mar. 30, 1923; For. Ser. officer of class six July 1, 1924; class five Feb. 24, 1925; assigned to Nottingham Feb. 20, 1926; to Bristol, temp., July 7, 1928; to Milan Sept. 5, 1928; class four Dec. 31, 1929; representative, 13th Annual Fair of Milan, 1932; assigned to Rotterdam June 20, 1934; class three June 1, 1937; cons. gen. June 2, 1937; to Callao-Lima June 5, 1937; sec. in the Diplo. Ser. Aug. 17, 1937; also 1st sec. at Lima Aug. 20, 1937; married.

Breuer, Carl.—*b.* Buffalo, N. Y., Jan. 25, 1906; Salisbury Sch. grad.; Princeton, B. S. 1929, grad. work 1930-31; bank clk., Paris, 1929-30; app., after exam., For. Ser. officer unclass., v. c. of career, and sec. in the Diplo. Ser. Dec. 17, 1931; assigned as v. c. at Zürich Jan. 20, 1932; to the For. Ser. Sch. Nov. 29, 1932; to Port-au-Prince Mar. 31, 1933; also as 3d sec. at Port-au-Prince Oct. 24, 1934; 3d sec. at Ottawa Dec. 31, 1935; also v. c. at Ottawa May 2, 1936; v. c. and 3d sec. at La Paz Aug. 10, 1937; v. c. at Callao-Lima June 20, 1938; married.

Bridge, Henry Poynton.—*b.* Wanganui, New Zealand, Dec. 22, 1874; Wanganui Boys' Sch.; executive positions in New Zealand nineteen yrs.; public accountant, auditor, and trade assignee fourteen yrs.; app. cons. agt. at Christchurch Apr. 5, 1921; resigned Mar. 7, 1927; reapp. cons. agt. at Christchurch Mar. 31, 1928.

Bridget, Francis Joseph (Lt. Comdr.)—*b.* Washington, D. C., Aug. 2, 1897; U. S. N. A., grad. 1921; Calif. Inst. of Tech., M. S. 1934; assigned as asst. naval att. and asst. naval att. for air at Tokyo July 24, 1937; married.

Briggs, Ellis Ormsbee.—*b.* Watertown, Mass., Dec. 1, 1899; Dartmouth, A. B. 1921; instructor in geography and Eng., Robert Coll., Constantinople, 1921-23; contributor to magazines 1923-25; app., after exam., For. Ser. officer unclass. Sept. 11, 1925; v. c. of career May 20, 1926; assigned to Callao-Lima May 25, 1926; sec. in the Diplo. Ser. May 17, 1928; assigned as 3d sec. at Lima May 28, 1928; class eight and cons. Dec. 19, 1929; assigned to the Dept. Dec. 31, 1929; class seven July 1, 1931; detailed on special mission to Liberia Feb.-Oct. 1933, accompanying Maj. Gen. Winship, League Council Committee on Liberia, London, June 1933, and Geneva, Oct. 1933; assigned as 3d sec. at Habana Oct. 4, 1933; as 2d sec. at Habana Dec. 5, 1933; class six July 1, 1934; class five Apr. 1, 1936; to the Dept. June 14, 1937; asst. chief, Division of the American Republics, Oct. 8, 1937; class four June 16, 1938; married.—RA.

Brist, George Louis.—*b.* Hill Settlement, Wis., June 29, 1878; attended business sch. and George Washington Law Sch.; mgr. of store; map distributor, Dept. of Agric., 1896-97; app. laborer in the Dept. of State Mar. 2, 1897; clk. at \$900 Nov. 1, 1899; at \$1,200 Oct. 11, 1901; at \$1,400 June 15, 1904; at \$1,600 Mar. 4, 1907; at \$1,800 Nov. 2, 1908; special asst. at \$2,000 Dec. 31, 1919, effective Jan. 1, 1920; act. chief, Division of Passport Control, June 9, 1920; at \$2,500 Mar. 1, 1921; at \$3,000 June 17, 1921, effective July 1; act. chief, Division of Passport Control, Aug. 17, 1922; chief Nov. 1, 1922; at \$3,300 July 1, 1924; app. v. c. at St. Stephen Oct. 28, 1925; married.

Brooks, Clarence C.—*b.* West Hoboken, N.J., Oct. 2, 1894; Univ. of Fla. and Georgetown Sch. of For. Ser.; asst. chief, Bu. of Information, Cuban Dept. of Agric.; U.S. Army 1917-20, lt.; traveling sales mgr. in Cen. and So. Amer.; entered Bu. of For. and Domes. Com. Sept. 1921; app. asst. trade commr. at Buenos Aires July 1, 1922; at Santiago, Chile, Dec. 1923; cml. att. at Montevideo Apr. 28, 1927; chief, Latin Amer. Section, Bu. of For. and Domes. Com., 1931-33; app. cml. att. at Bogotá Nov. 24, 1933.

Brooks, Russell Mott.—*b.* Salem, Oreg., Aug. 23, 1890; Oreg. Agric. Coll. 1909; Univ. of Oreg. 1911-13; Willamette Univ., LL. B. 1917; mem. of bar of Oreg.; law practice 1917; U. S. Army 1917-19; app. v. c. at Rotterdam July 9, 1919; at Newcastle-on-Tyne Dec. 24, 1920; app., after exam., v. c. of career of class three May 26, 1922; assigned to Newcastle-

on-Tyne June 23, 1922; to Dresden Sept. 7, 1922; to Belfast Apr. 19, 1924; class two May 10, 1924; For. Ser. officer unclass. July 1, 1924; class eight, cons., and assigned to Belfast Aug. 24, 1927; to London Apr. 5, 1930; class seven July 24, 1930; to Curaçao June 29, 1933; class six Oct. 1, 1935; to Johannesburg Dec. 5, 1936; sec. in the Diplo. Ser. Dec. 1, 1937; married.

Brown, Aaron S.—*b.* Pontiac, Mich., Apr. 15, 1913; Cranbrook Sch. grad.; Princeton, A. B. 1935; Georgetown Sch. of For. Ser. 1935-36; newspaper reporter 1936-37; app., after exam., For. Ser. officer unclass., v. c. of career, and sec. in the Diplo. Ser. July 2, 1937; assigned as v. c. at Mexico City July 8, 1937; married.

Brown, James Elwyn, Jr.—*b.* Sewickley, Pa., Apr. 6, 1902; St. Paul's Sch.; Yale, B. A. 1925; L'École Libre des Sciences Politiques 1925-27; app., after exam., For. Ser. officer unclass. and v. c. of career May 17, 1928; assigned to the For. Ser. Sch. May 24, 1928; to Mexico City Oct. 10, 1928; sec. in the Diplo. Ser. Oct. 15, 1931; assigned as 3d sec. at Santo Domingo Oct. 29, 1931; class eight July 1, 1934; cons. Jan. 22, 1935; 3d sec. at Habana Aug. 8-Oct. 31, 1935; at Stockholm Aug. 20, 1935; at London Nov. 25, 1936; class seven Apr. 1, 1937; 2d sec. at London May 6, 1937; married.

Brown, Robert Duncan (Lt. Col.)—*b.* Nashville, Tenn., Jan. 13, 1889; U. S. N. A., grad. 1912; École Supérieure de Guerre, grad. 1924; ensign, U. S. Navy, 1912-13; entered U. S. Army Oct. 23, 1913; assigned as mil. att. at Brussels and Bern June 6, 1938; also at Luxemburg July 23, 1938; married.

Brown, Robert Young.—*b.* Dothan, Ala., May 20, 1905; Ala. Polytech. Inst., B. S. 1926; O. R. C., 1926-31, 2d lt.; instructor in hist., Ala. Polytech. Inst., 1925-26; clk. and mgr. touring bureau 1927-28; app., after exam., For. Ser. officer unclass. and v. c. of career May 17, 1928; assigned to the For. Ser. Sch. May 21, 1928; to Baghdad Nov. 5, 1928; sec. in the Diplo. Ser. Feb. 4, 1931; assigned also as 3d sec. at Baghdad May 18, 1931; as v. c. at Cairo May 24, 1932; class eight July 1, 1934; cons. Jan. 22, 1935; assigned as cons. at Cairo Jan. 24, 1935; cons. and 3d sec. at Bogotá July 17, 1935; 3d sec. at Panamá July 23, 1936; cons. and 3d sec. at San José Dec. 20, 1937.

Brown, Stephen Colby.—*b.* Washington, D. C., Dec. 7, 1910; George Washington Univ. 1926-28; Georgetown Sch. of For. Ser., B. S. 1935; clk., Govt. Printing Office, 1929-32; fingerprint classifier, Dept. of Justice, 1932-36; app., after exam., For. Ser. officer unclass., v. c. of career, and sec. in the Diplo. Ser. Nov. 16, 1936; assigned to Rotterdam Nov. 23, 1936; to the For. Ser. Sch. Jan. 19, 1938; to Shanghai June 29, 1938.

Brown, William Harris.—*b.* South Plainfield, N. J., Dec. 25, 1890; business sch. grad.; stenog. and sec. 1909-17; U. S. Army 1918-21; app. clk. in Am. Consulate at Port au Prince Aug. 19, 1921; v. c. at Port au Prince Dec. 27, 1921; at Halifax Apr. 17,

1923; resigned Sept. 10, 1923; reapp. v. c. at Halifax Dec. 28, 1923; at Sherbrooke Aug. 30, 1930; at St. Stephen Jan. 8, 1932; at Moncton, temp., July 18, 1935; at St. Stephen Aug. 22, 1935; at Niagara Falls July 31, 1937; married.

Browne, Sidney Hand.—*b.* Baltimore, Md., Aug. 31, 1901; Kent Sch.; Harvard, A. B. 1923; grad. work, Columbia, 1925-26; clk., steamship company, 1923-24; salesman 1924-25; clk., Library of Cong., 1927; app., after exam., For. Ser. officer unclass. and v. c. of career July 5, 1927; assigned to the For. Ser. Sch. Sept. 29, 1927; to Antofagasta Mar. 8, 1928; sec. in the Diplo. Ser. Apr. 15, 1930; assigned as v. c. at Rotterdam Aug. 16, 1930; at Batavia Sept. 20, 1933; class eight July 1, 1934; cons. Jan. 22, 1935; assigned to Batavia Jan. 24, 1935; to Medan July 20, 1935; class seven Apr. 1, 1937; cons. at Buenos Aires June 4, 1938; married.

Broy, Charles Clinton.—*b.* Sperryville, Va., July 26, 1887; Roanoke Coll., A. B. 1906, A. M. 1907; Princeton, A. M. 1908; National Univ. Law Sch. 1924-25; clk. 1908-9; app., after exam., cons. asst. July 19, 1909; v. and dep. cons. gen. at Boma Sept. 1, 1909; v. and dep. cons. at Milan Mar. 16, 1911; detailed to the Dept. Sept. 5, 1913; app. v. c. at Dublin May 25, 1916; cons. of class eight July 12, 1916; assigned to Karachi Aug. 3, 1916 (canceled); detailed to London Oct. 19, 1918; representative, Int. Conf. on Passport Control, London, 1919; class six Sept. 5, 1919; resigned Nov. 16, 1919; reapp. cons. of class six Nov. 15, 1920; assigned to Lille Dec. 13, 1920; to Cherbourg July 21, 1921; to proceed to Washington Sept. 9, 1922; For. Ser. officer of class seven July 1, 1924; class six Aug. 8, 1924; mem., Inter-dept. Committee on Codification of Navigation Laws, 1926-27; assigned to Nassau Dec. 15, 1926; to London Sept. 12, 1929; class five Dec. 19, 1929; to Brussels Oct. 2, 1936; sec. in the Diplo. Ser. Dec. 1, 1937; married.

Bruins, John Herman.—*b.* Coopersville, Mich., May 5, 1896; Hamilton Coll., A. B. 1918; U. S. Army 1918-19, 2d lt.; financial and credit investigator 1919-23; app., after exam., cons. asst. Aug. 28, 1923; detailed to the Dept. Sept. 5, 1923; For. Ser. officer unclass. July 1, 1924; assigned to Riga Sept. 17, 1924; to Singapore May 27, 1926; class eight, cons., and assigned to Singapore May 23, 1929; to Southampton Aug. 26, 1929; class seven Feb. 4, 1931; to Hamburg Oct. 20, 1931; to Danzig, temp., Feb. 10, 1934; to Hamburg Nov. 8, 1934; to Prague Dec. 1, 1934; class six Oct. 1, 1935; sec. in the Diplo. Ser. Dec. 1, 1937; class five Jan. 3, 1938; married.

Bruner, Glen Willard.—*b.* Red Cloud, Nebr., Aug. 22, 1897; Colo. Agric. Coll., B. S. 1917; Univ. of Grenoble 1919; Northwestern Univ., M. A. 1927; U. S. Army 1917-19, overseas service; teacher in high sch. 1919-20; educational work in Japan 1920-31; app. clk. in Am. Consulate at Nagasaki Aug. 1, 1931; v. c. at Nagasaki Oct. 30, 1931; app., after exam., For. Ser. officer unclass., v. c. of career, and sec. in the Diplo. Ser. July 2, 1937; assigned to Nagasaki July 7, 1937; to Nagoya, temp., July 17, 1937; language officer at Tokyo Oct. 25, 1937; married.

Bucknell, Howard, Jr.—*b.* Philadelphia, Pa., Feb. 17, 1899; attended sch. in U. S. and Switzerland and business sch.; Univ. of Ga. one and one-half yrs.; U. S. Army 1918, lt.; app., after exam., student interpreter in China Sept. 8, 1919; v. c. at Chungking May 10, 1921; at Peking Nov. 3, 1921; v. c. and interpreter at Changsha Dec. 8, 1921; at Canton Nov. 13, 1922; cons. of class seven Dec. 19, 1923; detailed to Shanghai (asst. mixed court assessor) Jan. 28, 1924; For. Ser. officer of class eight July 1, 1924; sr. mixed court assessor Apr. 30, 1925; class seven Oct. 20, 1926; sec. in the Diplo. Ser. Feb. 5, 1927; assigned as 3d sec. at Peking Feb. 10, 1927; class six May 23, 1929; representative of Am. min. to China in negotiations with regard to Provisional Court, Shanghai, Dec. 1929–Feb. 1930; assigned to Panama June 13, 1930; class five Feb. 4, 1931; assigned as 2d sec. at Belgrade May 21, 1932; to the Dept. Feb. 28, 1934; class four Oct. 1, 1935; press officer, Inter-American Conf. for Maintenance of Peace, Buenos Aires, 1936; asst. chief, Division of Current Information, Jan. 18, 1937; assigned to Geneva Aug. 12, 1937; class three Jan. 3, 1938; married.

Buell, Robert Lewis.—*b.* Rochester, N. Y., Mar. 6, 1898; Phillips Exeter grad.; Harvard, A. B. 1919; Am. Field Ser. in France 1917; French Army 1918–19; reconstruction work in France 1920–21; with export firm 1920–21; asst. treas., wholesale firm, 1921–24; app., after exam., For. Ser. officer unclass. Mar. 20, 1925; v. c. of career and assigned to Calcutta Sept. 2, 1925; sec. in the Diplo. Ser. Mar. 25, 1927; assigned as 3d sec. at London Apr. 7, 1927; at Stockholm, temp., May 20, 1930; class eight and cons. July 24, 1930; assigned as 3d sec. at London Oct. 9, 1930; at Peiping Dec. 8, 1930; also as cons. at Tientsin Jan. 23, 1931; cons. at Colombo June 19, 1933; class seven Oct. 1, 1935; to the Dept. Nov. 8, 1937; class six Aug. 17, 1938.—PI.

Buffum, David Harry.—*b.* Dorchester, Mass., Sept. 15, 1895; Phillips Exeter; Yale 1914–17; U. S. Army 1917–19; newspaper reporter 1919–23; app. clk. in Am. Consulate at Danzig July 1923; at Leghorn Feb. 7, 1928; v. c. at Leghorn Mar. 19, 1928; at Palermo Dec. 23, 1929; app., after exam., For. Ser. officer unclass., v. c. of career, and sec. in the Diplo. Ser. Aug. 16, 1930; assigned as v. c. at Palermo Aug. 30, 1930; at Leipzig Nov. 22, 1934; class eight, cons., and assigned to Leipzig Oct. 1, 1935; class seven May 1, 1938; married.

Buford, Mary Elizabeth (Mrs.)—*b.* Hodgenville, Ky.; Lambuth College, A. B.; Union Univ. one yr.; private tutors; studied law; Veterans' Admin. 1918–35; app. admn. asst. at \$2,600 in the Dept. of State Dec. 9, 1935; at \$2,700 Apr. 1, 1938; divisional asst. at \$3,200 Sept. 15, 1938.—PR.

Buhrman, Parker Wilson.—*b.* Botetourt Co., Va., Sept. 5, 1885; Randolph-Macon Acad.; Randolph-Macon, A. B. 1910; Washington and Lee, LL. B. 1916; mem. of bar of Va.; wholesale and retail business 1900–1904; teacher in high sch. 1910–14; law practice 1916–18; app., after exam., cons. of class eight Apr. 30, 1918; assigned to Malmö Aug. 31, 1918; detailed

to Helsingfors Apr. 25, 1919; mem. of Inter-Allied Trade Comm. for Finland 1919; class seven Sept. 5, 1919; assigned to Ceiba Sept. 16, 1920; to Surabaya Feb. 10, 1921; class six Aug. 23, 1922; assigned to Aleppo Apr. 28, 1923; class five June 3, 1924; For. Ser. officer of class six July 1, 1924; assigned to the Dept. Feb. 2, 1925; chief, Passport Division, Mar. 1, 1927; class five May 17, 1928; assigned to Berlin June 27, 1928; to Casablanca Nov. 19, 1929; class four July 24, 1930; to Cologne June 20, 1934; cons. gen. July 31, 1935; assigned to Lisbon Aug. 3, 1935; to Sydney, N. S., Apr. 2, 1937; sec. in the Diplo. Ser. Aug. 17, 1937; married.

Bullitt, William Christian.—*b.* Philadelphia, Pa., Jan. 25, 1891; Yale, A. B. 1912; Harvard Law Sch. one yr.; newspaper work 1915–17; clk. in Dept. of State 1917–18; attached to Am. Comm. to Negotiate Peace, Paris, 1918–19; special mission to Russia 1919; editor 1921; author; app. special asst. to the sec. of state, temp., at \$8,000 Apr. 20, 1933; permanently June 2, 1933; executive officer, Int. Monetary and Economic Conf., London, 1933; app. A.E. and P. to the Union of Soviet Socialist Republics Nov. 21, 1933; designated to represent President, Patrick Henry Bicentennial Celebration, Hanover Court House, Va., 1936; A. E. and P. to France Aug. 25, 1936.

Bundy, Vernon Everett.—*b.* Blue Rapids, Kans., Aug. 7, 1892; Kans. State Coll., B. Sc. 1920; Canadian Army 1917–19, overseas service; instructor in Eng., Kans. State Coll., 1925–27; asst. extension editor, Ohio State Univ., 1927–30; newspaper reporter and editor 1930–31; special agric. writer, Dept. of Agric., 1931–35; specialist in information, Agric. Adjustment Admin., 1935–38; app. economic analyst at \$5,600 in the Dept. of State July 26, 1938; married.—TA.

Burdett, William Carter.—*b.* Nashville, Tenn., Feb. 3, 1884; attended high sch.; Univ. of Tenn. one yr.; U. S. Army, Philippine Insurrection, 1900–1903; engineer in So. Amer. 1903–6; explorer 1907; mining 1908–16; U. S. Army 1917–19, capt.; app., after exam., cons. of class seven Sept. 5, 1919; assigned to Enseada Nov. 1, 1919; class six Nov. 19, 1921; assigned to Seville May 17, 1922; class five Dec. 19, 1923; For. Ser. officer of class six July 1, 1924; assigned to Brussels Aug. 19, 1925; class five Aug. 31, 1925; class four Oct. 16, 1929; assigned to Callao-Lima Apr. 17, 1930; cons. gen. and assigned to Callao-Lima Oct. 18, 1930; sec. in the Diplo. Ser. May 4, 1932; assigned also as 1st sec. at Lima May 12, 1932; relieved of duties as cons. gen. at Callao-Lima Aug. 4, 1932; 1st sec. at Panamá Aug. 9, 1933; cons. gen. at Buenos Aires July 5, 1935; class three Oct. 1, 1935; at Rio de Janeiro June 1, 1937; class two Jan. 3, 1938; married.

Burke, Gordon Lee.—*b.* Shanghai, China, of Am. parents, Dec. 16, 1893; private tutors in China; Branham and Hughes Prep. Sch. grad.; Vanderbilt, A. B. 1915; U. S. Army 1917–19, 2d lt.; hardware business 1919–21; clk. in Am. Consulate at Changsha June 1921; v. c. at Changsha Nov. 22, 1922; at Swa-

tow Mar. 3, 1923; at Hankow May 13, 1924; at Nanking, temp., July 30, 1925; at Hankow Aug. 4, 1926; app., after exam., For. Ser. officer unclass. and v. c. of career Aug. 24, 1927; assigned to Chefoo, temp., Sept. 19, 1927; as language officer at Peking Apr. 20, 1928; as v. c. at Foochow Feb. 6, 1931; class eight, cons., and assigned to Foochow Oct. 1, 1935; to Tientsin May 29, 1937; sec. in the Diplo. Ser. Aug. 17, 1937; class seven Aug. 17, 1938; married.

Burke, Thomas.—*b.* New York City Oct. 16, 1895; De La Salle Inst. grad.; New York Univ. Law Sch. 1915-17; Pulitzer Sch. of Journalism 1923-25; special instruction in economics, int. law, philosophy, mathematics, and science in U. S., Ireland, and Germany; research for newspaper 1915-17; U. S. Army 1917-19, act. capt., overseas service; sales promotion mgr. 1919-23; pres. of construction corporation 1923-31; European dir. of oil company 1931-33; representative of oil company, Central European oil conferences, Paris, Hamburg, Berlin, and Rome, 1930, 1931, 1932, Foreign Exchange Conf., Berlin, 1932; division chief, Bu. of For. and Domes. Com., Dept. of Com., 1934-38; app. chief, Division of Int. Communications, Dept. of State, at \$8,000 Aug. 22, 1938; married.—IN.

Burke, Thomas Edmund.—*b.* Torrington, Conn., Feb. 14, 1898; high sch. grad.; St. Anselm's Coll. 1919-20; Georgetown Sch. of For. Ser. 1920-22; bank clk., summer 1917; U. S. Army 1918-19; clk. steamship company, 1921; app. clk. in Am. Consulate at Bombay July 21, 1922; v. c. at Bombay July 7, 1923; at Basel Jan. 6, 1925; at Malmö Jan. 23, 1926; at Göteborg Sept. 27, 1926; at Oslo Apr. 10, 1928; at Niagara Falls May 4, 1929; at Riga Apr. 7, 1930; at Helsingfors July 31, 1931; at Zagreb Nov. 28, 1934; at Quebec Dec. 10, 1936; married.

Burnham, Francis Irvine.—*b.* Salt Lake City, Utah, June 26, 1901; Univ. of Utah, Latter Day Saints Coll., Columbia Sch. of Drafting, LaSalle Extension Univ. law course, and Georgetown Sch. of For. Ser.; Harvard, summer 1932; Univ. of Mich., summer 1938; with importing company 1916-20; draftsman 1926-28; Bu. of Census 1929; draftsman, Commn. of Inquiry and Conciliation, Bolivia and Paraguay, July-Oct. 1929; app. draftsman, temp., at \$1,800 in the Dept. of State Oct. 1, 1929; permanently, Jan. 1, 1930; at \$1,920 July 1, 1930; at \$2,300 Aug. 1, 1930; cartographic engineer at \$2,600 July 1, 1931; at \$2,700 Apr. 1, 1938; married.—Ge.

Bursley, Herbert Sidney.—*b.* Washington, D. C., Sept. 25, 1896; high sch. grad.; George Washington Univ. 1914-16; clk., Govt. depts., 1914-16; app. clk. in Am. Consulate General at London Nov. 21, 1916; v. c. at London May 31, 1919; app., after exam., cons. asst. Sept. 8, 1919; v. c. at Bradford Dec. 8, 1919; at London Dec. 31, 1919; at Dublin Apr. 22, 1920; at Sofia Jan. 27, 1921; at Constantinople Jan. 30,

1923; app. v. c. of career of class three Feb. 26, 1923; assigned to Constantinople Mar. 2, 1923; class two Nov. 23, 1923; class one May 10, 1924; For. Ser. officer unclass. July 1, 1924; class nine and cons. Aug. 8, 1924; assigned to Prague Aug. 16, 1924; class eight Sept. 20, 1924; assigned to Belgrade Feb. 5, 1925; to Sault Ste. Marie, temp., June 14, 1926; to Guaymas Sept. 8, 1926; class seven May 17, 1928; assigned to Smyrna (Izmir) Dec. 4, 1929; class six July 24, 1930; also to Italian Islands of the Aegean June 26, 1931; to Kingston, Jamaica, Oct. 19, 1932 (canceled); to the Dept. Jan. 19, 1933; class five Oct. 1, 1935; sec. in the Diplo. Ser. Nov. 6, 1936; assigned as For. Ser. officer to the emb. at Mexico City Nov. 14, 1936; 2d sec. at Mexico City Nov. 20, 1936; class four Jan. 3, 1938; 1st sec. at Mexico City Mar. 21, 1938; to the Dept. July 29, 1938; asst. chief, Division of the American Republics, Sept. 26, 1938; married.—RA.

Burt, Joseph Floyd.—*b.* Fairfield, Ill., Dec. 12, 1896; high sch. grad.; attended business sch.; stenog. 1914-15; asst. dept. mgr., wholesale firm, 1915-17; clk., War Dept., May-July 1917; civilian employee, Camp Sheridan, Ala., and Ft. Sheridan, Ill., 1917-18; U. S. Army 1918-20; clk. in Am. Mission at Vienna 1920-21; in Am. Consulate at Vienna 1921; v. c. at Vienna 1921-23; app., after exam., v. c. of career of class three Mar. 7, 1924; assigned to Vienna Mar. 12, 1924; to Berlin June 18, 1924; For. Ser. officer unclass. July 1, 1924; assigned to Coblenz Nov. 9, 1925; to Berlin Dec. 3, 1925; to Cologne, temp., Aug. 28, 1926; to Berlin Oct. 20, 1926; to Rio de Janeiro Feb. 14, 1927; to Manaus, temp., Sept. 22, 1927; to Pernambuco, temp., Dec. 31, 1927; to Bahia, temp., Feb. 15, 1928; to Rio de Janeiro Sept. 18, 1928; class eight, cons., and assigned to Rio de Janeiro May 23, 1929; to Buenos Aires June 20, 1929; to Montreal Nov. 15, 1930; class seven Feb. 4, 1931; to Curaçao July 9, 1931; to the Dept. Aug. 28, 1933; to Montreal, temp., July 10, 1935; class six Oct. 1, 1935; to Ottawa Oct. 17, 1935; sec. in the Diplo. Ser. Apr. 25, 1936; assigned also as 2d sec. at Ottawa Apr. 30, 1936; as cons. at Veracruz Apr. 3, 1937; married.

Busser, Ralph Cox.—*b.* York, Pa., Jan. 3, 1875; attended business sch.; Univ. of Pa., LL. B. 1899; mem. of bar of Pa.; asst. sec., chamber of com., 1899-1900; law practice 1900-1909; app., after exam., cons. at Erfurt May 31, 1909; at Trieste Sept. 18, 1913; cons. of class seven by act approved Feb. 5, 1915; class six July 12, 1916; assigned to Almeria July 21, 1917; to Bergen Nov. 30, 1917; detailed to Trieste Mar. 24, 1919; class five Sept. 5, 1919; class four June 4, 1920; detailed to Corunna Sept. 3, 1920; assigned to Plymouth Sept. 7, 1922; For. Ser. officer of class five July 1, 1924; assigned to Cardiff Apr. 29, 1926; to Leipzig Apr. 10, 1930; class four May 9, 1930; cons. gen. Sept. 13, 1935; assigned to Leipzig Sept. 24, 1935; sec. in the Diplo. Ser. Aug. 17, 1937; married.

Busser, William Franklin.—*b.* Phila., Pa., Dec. 10, 1907; attended sch. in Austria-Hungary and England; Univ. of Pa., B. S. 1932; R. Istituto Superiore di Scienze Sociali e Politiche, Florence, diploma 1935; clk. in consulate general at Vienna 1925-28; app., after exam., For. Ser. officer unclass., v. c. of career, and sec. in the Diplo. Ser. Oct. 1, 1935; assigned as v. c. at Warsaw Oct. 5, 1935; to the For. Ser. Sch. Aug. 4, 1936; v. c. at Buenos Aires Dec. 18, 1936; married.

Butler, George Howland.—*b.* Chicago, Ill., Feb. 6, 1894; tech. high sch. grad.; Univ. of Ill. B. S. 1915; in steel company 1915-16; Ill. State Highway Commn. 1916; U. S. Army 1916-19, capt.; civil engineer 1919-21; building insp. and supt. of public works 1921-22; real estate business 1922-26; app., after exam., For. Ser. officer unclass. and v. c. of career Sept. 1, 1926; assigned to La Paz Feb. 26, 1927; sec. in the Diplo. Ser. May 17, 1928; assigned as 3d sec. also at La Paz May 21, 1928; v. c. at Montreal Apr. 4, 1929; 3d sec. at Santiago, Chile, Apr. 26, 1930; class eight and cons. Feb. 27, 1931; assigned as cons. and 3d sec. at Asunción Jan. 29, 1934; class seven July 1, 1934; 2d sec. at Asunción in addition to duties as cons. Jan. 31, 1935; to the Dept. Apr. 29, 1935; class six Apr. 1, 1936; asst. chief, Division of the American Republics, Nov. 10, 1937; married.—RA.

Butrick, Richard Porter.—*b.* Lockport, N. Y., Aug. 6, 1894; high sch. grad.; attended business sch.; Georgetown Sch. of For. Ser. 1921; Bu. of Fisheries 1915-17; Gen. Accounting Office 1917-21; app., after exam., v. c. of career of class three Oct. 26, 1921; assigned to Valparaiso Dec. 14, 1921; to Iquique Oct. 6, 1922; class two Nov. 23, 1923; assigned to Guayaquil Dec. 3, 1923; class one May 10, 1924; For. Ser. officer unclass. July 1, 1924; class nine and cons. Aug. 8, 1924; class eight Feb. 24, 1925; assigned to Hankow Nov. 9, 1926; class seven May 17, 1928; class six Dec. 19, 1929; class five July 1, 1931; assigned to St. John Mar. 26, 1932; to Shanghai Apr. 30, 1932; class four Oct. 1, 1935; sec. in the Diplo. Ser. Aug. 17, 1937; class three Jan. 3, 1938; married.

Butterworth, William Walton, Jr.—*b.* New Orleans, La., Sept. 7, 1903; Lawrenceville Prep. Sch. grad.; Princeton, B. A. 1925; Univ. of Dijon, summer 1925; Rhodes scholar, Worcester Coll., Oxford, 1925-27; app., after exam., For. Ser. officer unclass. and v. c. of career May 17, 1928; assigned to the For. Ser. Sch. May 24, 1928; to Singapore Jan. 18, 1929; as For. Ser. officer at Ottawa July 15, 1932; sec. in the Diplo. Ser. July 16, 1932; assigned as 3d sec. at Ottawa July 22, 1932; at London Dec. 5, 1933; class eight July 1, 1934; cons. Jan. 22, 1935; class seven and assigned as 2d sec. at London Apr. 1, 1936; class six May 1, 1938; married.

Byington, Homer Morrison.—*b.* Washington, D. C., Sept. 19, 1879; public sch. and Wilson's Coll. Inst.; studied under private tutor; newspaper corr. 1895-97; clk. in Am. Consulate at Naples 1897-1900; app. v. and dep. cons. at Naples Sept. 19, 1900; app., after exam., cons. clk. Mar. 31, 1903; in charge of Am.

Consulate at Naples Sept. 1-Nov. 4, 1907; app. cons. asst. July 1, 1908; v. and dep. cons. at Rome July 3, 1908; at Bristol Feb. 8, 1909; cons. at Bristol May 31, 1909; at Leeds Sept. 18, 1913; cons. of class eight by act approved Feb. 5, 1915; class seven Mar. 2, 1915; assigned to Hull May 22, 1917; class six Sept. 14, 1917; class five Sept. 5, 1919; assigned to Palermo Sept. 10, 1919; to Naples Mar. 12, 1920; class four June 4, 1920; class three Nov. 23, 1921; cons. gen. of class four Mar. 1, 1923; reassigned to Naples Mar. 28, 1923; del., Int. Conf. on Emigration and Immigration, Rome, 1924; class three June 5, 1924; For. Ser. officer of class two July 1, 1924; mem. of Bd. of Review, For. Ser. Personnel, 1926; class one June 30, 1927; assigned to the Dept. July 27, 1929; chm. of executive committee of For. Ser. Personnel Bd. July 27, 1929-Sept. 11, 1929; mem., Bd. of Examiners for the For. Ser. Sept. 11, 1929; chief, Division of For. Ser. Personnel, Dec. 30, 1929; sec. in the Diplo. Ser. Mar. 10, 1931; mem., For. Ser. Officers' Training Sch. Bd., July 1, 1931; For. Ser. Insp. Aug. 12, 1933; assigned as cons. gen. at Antwerp Feb. 4, 1935; at Montreal Aug. 13, 1935; married.

Byington, Homer Morrison, Jr.—*b.* Naples, Italy, of Am. parents, May 31, 1908; Phillips Andover grad.; Yale, B. A. 1930; app., after exam., For. Ser. officer unclass., v. c. of career, and sec. in the Diplo. Ser. Dec. 16, 1930; assigned to the Dept., temp., Dec. 20, 1930; as v. c. at Habana June 24, 1932; to the For. Ser. Sch. Jan. 28, 1933; to Naples June 13, 1933; class eight Apr. 1, 1937; cons. Apr. 22, 1937; assigned to Naples Apr. 26, 1937; married.

Byington, James Gregory.—*b.* Norwalk, Conn., May 19, 1911; Phillips Andover grad.; Yale, B. A. 1934; U. S. Naval Reserve 1930-37; app. clk. in Am. consulate general at Buenos Aires June 1, 1934; v. c. at Buenos Aires Feb. 16, 1935; at Torreón Oct. 8, 1936; married.

Byrd, Richard Walke.—*b.* Norfolk, Va., Aug. 19, 1899; Univ. of Va., B. S. 1922; S. A. T. C. 1918; teacher in high sch. 1922-24; in mortgage business 1925-35; app., after exam., For. Ser. officer unclass., v. c. of career, and sec. in the Diplo. Ser. Oct. 1, 1935; assigned as v. c. at Ottawa Oct. 3, 1935; to the For. Ser. Sch. Dec. 7, 1936; to Marseille Apr. 7, 1937; to Calais, temp., June 10, 1937; to Calcutta Sept. 18, 1937; to Karachi, temp., Jan. 7, 1938; to Calcutta Jan. 26, 1938; married.

Bywater, John Arx.—*b.* Dresden, Germany, of Am. parents, Jan. 31, 1909; attended schs. in Italy, Switzerland, France, and Germany; Hermann-Liütz Sch., Germany, grad.; Johann Wolfgang Goethe Univ., Frankfurt-on-the-Main, Germany, 1927-29; app. clk. in Am. consulate general at Frankfurt-on-the-Main Oct. 1, 1927; at St. John, N. B., June 10, 1936; v. c. at St. John Nov. 20, 1936.

Cabot, John Moors.—*b.* Cambridge, Mass., Dec. 11, 1901; Browne and Nichols Sch. and Pomfret Sch.; Harvard, A. B. 1923; Brasenose Coll., Oxford, B. Litt. 1925; app., after exam., For. Ser. officer unclass. and

v. c. of career Sept. 1, 1926; assigned to Callao-Lima Feb. 26, 1927; as For. Ser. officer to the leg. at Santo Domingo Dec. 29, 1928; sec. in the Diplo. Ser. May 23, 1929; assigned as 3d sec. at Santo Domingo June 11, 1929; class eight and cons. Apr. 15, 1930; assigned as 3d sec. at Mexico City Dec. 26, 1930; at Guatemala Jan. 22, 1932 (canceled); at Rio de Janeiro May 12, 1932; class seven and 2d sec. Oct. 1, 1935; assigned as 2d sec. at The Hague Dec. 13, 1935; at Stockholm, temp., July 23, 1938; class six Aug. 17, 1938; 2d sec. at Guatemala Aug. 24, 1938; married.

Caffee, Albert Veazey.—*b.* Fern Bank, Ohio, Dec. 31, 1885; Ohio Mech. Inst., grad. 1905; attended business sch.; sec. 1906-12; app. clk. at \$900 in the Dept. of State June 13, 1912; at \$1,000 Mar. 3, 1914; at \$1,400 June 22, 1916, effective July 1; stenog., Am.-Mexican Joint Commn., Sept.-Oct. 1916; at \$1,600 Jan. 16, 1922; on detail with Advisory Committee on Traffic in Opium, Geneva, 1923; at \$1,860 July 1, 1924; at \$1,920 July 1, 1928 (Welch Act); at \$1,980 July 1, 1928; at \$2,000 Feb. 1, 1929; at \$2,300 Oct. 1, 1929; at \$2,500 July 1, 1930; at \$2,600 July 3, 1930 (Brookhart Act); admin. asst. Aug. 16, 1936; at \$2,700 Apr. 1, 1938; married.—1N.

Caffery, Edward.—*b.* St. Mary's Parish, La., Feb. 14, 1889; Sidwell's Friends Sch.; Princeton two yrs.; Univ. of Va. Law Sch. one yr.; cotton planting one yr.; U. S. Army 1917-19, 1st lt.; app., after exam., v. c. of career of class three Oct. 26, 1921; assigned to Bucharest Dec. 14, 1921; class two Feb. 26, 1923; class one Nov. 23, 1923; For. Ser. officer unclass. July 1, 1924; class eight and cons. Aug. 8, 1924; assigned to Habana Apr. 4, 1925; to San José, Costa Rica, Dec. 12, 1927; class seven May 23, 1929; assigned to Port Limón, temp., June 28, 1930; to San José Oct. 16, 1930; to Niagara Falls Mar. 10, 1931; sec. in the Diplo. Ser. Aug. 17, 1937; married.

Caffery, Jefferson.—*b.* Lafayette, La., Dec. 1, 1886; admitted to bar of La. 1909; app., after exam., sec. of leg. at Caracas Mar. 2, 1911; clk. in the Dept. of State under Ex. order June 26, 1913; sec. of leg. at Stockholm Sept. 11, 1913; sec. of emb. or leg. of class three by act approved Feb. 5, 1915; assigned to Teheran Feb. 11, 1916; attached to the Special Russian Mission to U. S. May 30, 1917; assigned to Paris June 30, 1917; representative, Inter-allied committee on treatment and training of disabled soldiers and sailors 1917-22, at Int. Conf., London, 1918, and sec. of Am. section 1919-22; mem., Bd. of Examiners, Diplo. Ser. exam. in Paris, May 1919; class two Aug. 27, 1918; protocol detail for President Wilson, Paris, 1919; detailed to the Dept. Sept. 1, 1919, visit of the King and Queen of the Belgians and of the Prince of Wales; class one and assigned as couns. of emb. at Madrid Dec. 20, 1919; as chargé d'affaires ad interim at Athens Jan. 5, 1922; as couns. of emb. at Tokyo Sept. 5, 1923; chm. of Am. Red Cross earthquake relief activities, Japan, Oct. 1923-Mar. 1924; For. Ser. officer of class one July 1, 1924; assigned as couns. of emb. at Berlin May 22, 1925; detailed to meeting of Int. Chamber of Com., Brussels, 1925; app. E. E. and M. P. to El Salvador

Jan. 7, 1926; to Colombia June 27, 1928; special representative of President Hoover with rank of A. E. and P. at inauguration of President of Colombia on Aug. 7, 1930; special representative of the Dept. in El Salvador Dec. 1931-Jan. 1932; app. asst. sec. of state July 11, 1933; mem., Bd. of For. Ser. Personnel, Bd. of Examiners for the For. Ser., and For. Ser. Sch. Bd. Aug. 3-Dec. 27, 1933; personal representative of President Roosevelt at Habana Dec. 4, 1933; app. A. E. and P. to Cuba Feb. 23, 1934; special representative of U. S. with rank of A. E. and P. at inauguration of President of Cuba May 20, 1936; to Brazil July 13, 1937; married.

Cahn, Rudolf Edwin.—*b.* New York City Jan. 7, 1900; attended business high sch.; clk. 1915-17, in Rio de Janeiro 1917-20; app. clk. in Am. Consulate General at Rio de Janeiro Aug. 1920; v. c. at Rio de Janeiro Oct. 28, 1925; married.

Calder, A. Bland.—*b.* Morrison, Iowa, May 23, 1892; attended high sch. and business sch.; Coll. of the City of New York one yr.; Cooper Union Night Sch. of Science three yrs.; Columbia Univ. one yr.; secretary 1909-11; editorial asst. 1911-14; clk. in Am. Leg. at Berne 1915-16; sec. to couns. of Am. Emb. at Petrograd 1916; clk. and sec. in Petrograd 1917; in Shanghai 1918-20; app. clk. to trade commr. at Peking Feb. 8, 1921; asst. trade commr. at Peking July 1, 1922; at Tokyo Oct. 1923; trade commr. at Tokyo Jan. 1, 1926; at Shanghai Nov. 1, 1926; asst. cml. att. at Peking July 28, 1928; married.

Calder, Francis Willard.—*b.* Stacyville, Iowa, Dec. 26, 1899; attended high sch. and business sch.; stenog. 1915-17; Am. Mil. Mission to Russia 1917-18; clk. in Am. Consulates at Vologda and Moscow Mar.-Aug. 1918; in Am. Emb. at Archangel 1918-19; app. v. c. at Odessa Dec. 6, 1919; at Constantinople Dec. 31, 1920; at Southampton Nov. 7, 1921; at Plymouth, temp., Apr. 26, 1930; at Southampton Apr. 30, 1930; married.

Caldwell, David Kenneth.—*b.* Tokyo, Japan, of Am. parents, Mar. 19, 1909; Taft Sch. grad.; Yale, B. A. 1932; Georgetown Law Sch. 1934; interviewer and statistical asst., Dept. of Labor, 1933-34; clk., Dept. of Agric., 1934-35; app., after exam., For. Ser. officer unclass., v. c. of career, and sec. in the Diplo. Ser. Oct. 1, 1935; assigned as language officer at Tokyo Oct. 17, 1935; v. c. at Kobe Oct. 25, 1937; at Nagoya, temp., Sept. 19, 1938.

Caldwell, John Kenneth.—*b.* Piketon, Ohio, Oct. 16, 1881; Berea Coll., B. S. 1905; in laboratory of supervising architect of the Treas. 1906; app., after exam., student interpreter in Japan Oct. 8, 1906; v. and dep. cons. gen. and interpreter at Yokohama Apr. 16, 1909; asst. Japanese sec. at Tokyo Dec. 4, 1909; v. c. at Dalny, temp., Jan. 17-Feb. 17, 1911; cons. at Vladivostok Aug. 1, 1914; cons. of class six by act approved Feb. 5, 1915; class five Apr. 16, 1917; class four Sept. 5, 1919; class three June 4, 1920; assigned to Kobe July 1, 1920; app. Japanese sec. of emb. at Tokyo July 1, 1921; on detail at Chita Oct. 1921-Feb. 1922; detailed to the Dept.

June 6, 1924; app. cons. gen. of class four June 3, 1924; For. Ser. officer of class three July 1, 1924; asst. chief, Division of Far Eastern Affairs, Nov. 19, 1925; representative on Federal Narcotics Control Bd. Nov. 25, 1925; class two June 8, 1927; act. chief, Division of Far Eastern Affairs, Aug. 15, 1927-Feb. 15, 1928; assigned to Geneva for duty in connection with the narcotics question Mar. 26, 1928; to the Dept. for special work in connection with the control of traffic in narcotic drugs June 13, 1928; observer, 11th, 12th, and 13th sess., League of Nations Opium Advisory Committee, 1928, 1929, and 1930; class one May 9, 1930; rep. in expert and advisory capacity, 14th sess., Advisory Committee on Traffic in Opium and Other Dangerous Drugs, Geneva, 1931; representative of U. S. at Preliminary Conf. in London 1930 and chm. of del., Conf. on the Limitation of the Manufacture of Narcotic Drugs, Geneva, 1931; observer, Bangkok Conf. on Opium Smoking in the Far East, 1931; assigned as cons. gen. at Sydney, N.S.W., Jan. 19, 1932; sec. in the Diplo. Ser. May 4, 1932; assigned as cons. gen. at Tientsin Mar. 13, 1935; married.

Caldwell, Robert Granville.—b. Bogotá, Colombia, of Am. parents, Aug. 31, 1882; Coll. of Wooster, B. A. 1904; Princeton, Ph. D. 1912; instructor, Forman Coll., India, 1904-6, Huron Coll. 1907-8, and Coll. of Wooster 1908-10; fellow in hist., Princeton, 1910-12; prof. of politics and economics, Coll. of Wooster, 1912-14; asst. prof. of hist. 1914-19 and prof. of Am. hist. 1919-33, Rice Inst.; author; app. E. E. and M. P. to Portugal June 13, 1933; to Bolivia May 4, 1937; married.

Callahan, James Edwin.—b. Fall River, Mass., June 22, 1898; business sch. grad.; clk., War Dept., 1917-19; clk. in Am. Consulate at Prague 1919-22; Am. Relief Admin., Moscow, 1922; mfg. company 1923-25; app. clk. in Am. Consulate General at London Mar. 12, 1925; v. c. at London July 7, 1925; married.

Callanan, Leo Joseph.—b. Boston, Mass., Jan. 18, 1900; Boston Coll., A. B. 1921; Georgetown, M. A. and M. F. S. 1923; S. A. T. C. 1918; app., after exam., cons. asst. Aug. 28, 1923; app. v. c. at Genoa Mar. 17, 1924; For. Ser. officer unclass. July 1, 1924; assigned to Melbourne, temp., Mar. 18, 1926; to Adelaide Nov. 19, 1926; to Melbourne Dec. 24, 1926; to Adelaide, temp., Feb. 8, 1927; to Melbourne May 16, 1927; to Adelaide, temp., Oct. 13, 1927; to Nassau Nov. 7, 1929; to Port Said Mar. 26, 1930; class eight, cons., and assigned to Port Said July 24, 1930; to Madras May 19, 1931; to Bombay Mar. 19, 1932; to Nairobi Dec. 9, 1932; to Aden Sept. 19, 1933; class seven July 1, 1934; class six Apr. 1, 1936; to Barcelona May 22, 1936; to Málaga Apr. 7, 1937; sec. in the Diplo. Ser. Dec. 1, 1937; class five June 16, 1938; married.

Callan, John L.—b. Allston, Mass., Jan. 25, 1892; attended high sch.; Worcester Acad.; Georgetown Law Sch. 1912-14, 1920; Fordham Law Sch. 1916-17; athletic instructor 1914; asst. chief Insp., munition factory, 1915-16; U. S. Army 1917-19; asst. supervisor, U. S. Shipping Bd., 1919-20; field clk.,

War Dept., 1920; app. clk. in Am. Consulate at Prague Dec. 20, 1920; v. c. at Prague Apr. 14, 1921; at Belgrade June 26, 1925; married.

Calvert, John Strong.—b. Raleigh, N. C., Oct. 19, 1886; Horner Mill Sch. grad.; Univ. of N. C. 1902-4 and Law Sch., summer 1908; mem. of bar of N. C.; clk. 1904-7; law clk. 1907-9; lt. of constabulary, Philippine Is., 1909-12; law practice 1912-14; app. clk. in Am. Consulate General at Buenos Aires Mar. 1914; app. dep. cons. gen. at Buenos Aires Sept. 24, 1914; v. c. at Buenos Aires Feb. 6, 1915; app., after exam., cons. of class nine Apr. 16, 1917; class eight Sept. 14, 1917; assigned to Nuevitas Nov. 30, 1917; unassigned from July 13, 1919; class seven Sept. 5, 1919; assigned to Guadeloupe Oct. 30, 1919; to Dunkirk Dec. 16, 1921; detailed to Barcelona Nov. 27, 1923; For. Ser. officer of class eight July 1, 1924; class seven Feb. 24, 1925; assigned to Marseille Apr. 21, 1928; class six July 24, 1930; to Regina Mar. 21, 1932; sec. in the Diplo. Ser. Dec. 1, 1937; married.

Cameron, Charles Raymond.—b. York, N. Y., June 25, 1875; Cornell, A. B. 1898; cml. employment 1899-1900; employed in Philippine Is. as teacher, supt. of sch., asst. to dept. governor of Mindanao-Sulu, dept. treas., and census asst. 1901-17; U. S. Army 1917-19, maj.; app., after exam., cons. of class seven Sept. 5, 1919; assigned to Taena Oct. 19, 1919; to Pernambuco July 1, 1920; class six Nov. 23, 1921; class five Mar. 1, 1923; detailed to Hong Kong July 23, 1923; to Tokyo Dec. 28, 1923; class four June 5, 1924; For. Ser. officer of class five July 1, 1924; assigned to the Dept. Oct. 1, 1925; organized political section, Cml. office, Oct. 8, 1925; assigned to São Paulo Dec. 2, 1926; class four June 8, 1927; cons. gen. and assigned to São Paulo Jan. 22, 1930; class three July 24, 1930; chm. of del., Second Int. Coffee Conf., São Paulo, 1931; assigned to Habana Mar. 9, 1934; class two Oct. 1, 1935; sec. in the Diplo. Ser. May 14, 1936; cons. gen. at Osaka Dec. 22, 1936; at Tokyo June 1, 1937; married.

Campbell, Robert Lord, Jr. (Lt.)—b. Imlay City, Mich., Sept. 12, 1903; U. S. N. A., grad. 1924; assigned as asst. naval att. at London July 26, 1937.

Cannon, Cavendish Welles.—b. Salt Lake City, Utah, Feb. 1, 1895; Univ. of Utah, A. B. 1916, grad. work 1919; language study, Alliance Française, Paris; study in music composition, Paris and Vienna; hist. research, Vienna; head of depts. of Eng. and hist. in high sch. 1916-18; engineering and newspaper work 1915, 1916-17, 1919-20; U. S. Marine Corps, 1918-19, overseas service; app. to Diplo. Mission at Vienna Feb. 19, 1920; in Am. Leg. at Vienna Nov. 25, 1921; v. c. at Zürich June 22, 1927; app., after exam., For. Ser. officer unclass. and v. c. of career May 17, 1928; assigned to Zürich May 29, 1928; v. c. at Sofia and For. Ser. officer to Am. Leg. Apr. 19, 1933; sec. in the Diplo. Ser. May 11, 1933; assigned as 3d sec. at Sofia in addition to duties as v. c. June 2, 1933; class eight July 1, 1934; cons. Jan. 22, 1935; assigned as cons. at Sofia in addition to duties as 3d sec. Jan. 24, 1935; married.

Carlson, Evans Fordyce (Capt).—*b.* Sidney, N. Y., Feb. 26, 1896; U. S. Army 1912-15, 1916-19, 2d lt.; entered U. S. Marine Corps Apr. 29, 1922; assigned as language officer at Peiping July 19, 1937; married.

Carlson, Harold.—*b.* Wilmette, Ill., Oct. 15, 1889; high sch. grad.; attended business sch. and coll. in Sweden, England, and Germany; in European offices of Am. companies in England, Germany, Sweden, Denmark, and Russia; clk., Committee on Public Information, Moscow, 1918; app. clk. in Am. Consulate at Stockholm Sept. 15, 1922; v. c. at Malmö, temp., July 30, 1929; at Stockholm Jan. 30, 1930; at Malmö, temp., July 21, 1931; at Stockholm Sept. 9, 1931; married.

Carlson, Harry Edwin.—*b.* Morris, Ill., Mar. 17, 1886; Lake Forest Coll., B. A. 1908; teacher in public sch. 1908-10, in high sch. 1910-13; master in boys' sch. 1913; exchange teacher, Sachsenhäuser Oberrealschule, Frankfurt-on-the-Main, 1913-15; app. v. c. at Frankfurt-on-the-Main Jan. 17, 1916; at Christiania June 11, 1917; app., after exam., v. c. of career of class three Sept. 7, 1920, and assigned to Stavanger Jan. 7, 1922; to Christiania Feb. 20, 1922; class one May 26, 1922; cons. of class seven Mar. 1, 1923; assigned to Kovno Jan. 2, 1924; class six June 3, 1924; For. Ser. officer of class seven July 1, 1924; assigned to Tallinn July 3, 1926; class six Sept. 29, 1927; class five Oct. 16, 1929; sec. in the Diplo. Ser. Nov. 12, 1929; assigned also as 2d sec. at Tallinn Nov. 19, 1929; 1st sec. Aug. 22, 1930; class four Apr. 1, 1936; cons. at London Oct. 2, 1936; married.

Carlson, Herbert Wesley.—*b.* Lowell, Mass., May 9, 1895; high sch. and business sch. grad.; clk. 1914-17; U. S. Army 1918-19; app. v. c. at Göteborg Mar. 11, 1920; at Sault Ste. Marie Apr. 12, 1924; at Windsor Mar. 20, 1926; resigned June 15, 1928; app. v. c. at Barranquilla July 25, 1929; at Monterrey July 11, 1933; at Veracruz, temp., July 13, 1935; at Monterrey Oct. 6, 1935; married.

Carr, Robert McDill.—*b.* Hubbell, Nebr., July 1, 1904; Stanford, A.B. 1926; Univ. of Calif., Ph.D. 1933; editorial work 1926-28; teaching asst., Univ. of Calif., 1928-33; asst. prof. of economics, St. Mary's Coll., 1934; app. economic analyst, temp., at \$3,800 in the Dept. of State July 2, 1934; permanently Sept. 15, 1934; at \$4,600 June 1, 1936; tech. adviser. Inter-American Conf. for Maintenance of Peace, Buenos Aires, 1936; at \$5,600 Jan. 4, 1938; married.—TA.

Carr, Wilbur John.—*b.* near Hillsboro, Ohio, Oct. 31, 1870; attended cml. coll. of Ky. Univ.; Georgetown, LL.B. 1894; Columbian Coll. (now George Washington Univ.), LL. M. 1899; mem. of bar of D. C.; app. clk. at \$1,000 in the Dept. of State June 1, 1892; at \$1,200 Aug. 8, 1893; confidential clk. to the sec. and asst. secs. of state; at \$1,400 May 11, 1894; at \$1,600 Mar. 2, 1896; at \$1,800 Apr. 1, 1899; chf. of Cons. Bu., at \$2,100 Feb. 1, 1902; mem. of Bd. of Examiners for the Cons. Ser.; mem. of bd. to formulate a plan for the examination of candidates

for the Cons. Ser. Dec. 6, 1905; mem. of Committee on Business Methods in the Dept. Jan. 28, 1907; chief clk. at \$3,000 May 8, 1907; chm. of Dept. of State Advisory Committee on Printing and Publication May 8, 1907; representative on U. S. Bd. of the Tercentennial Exposition, Jamestown, 1907; charged with the direction of the Cons. Ser. Aug. 15, 1907; representative, Int. Cong. on Tuberculosis, Washington, 1908, and at Alaska-Yukon-Pacific Exposition, Seattle, 1909; app. dir. of the Cons. Ser. at \$4,500 Nov. 30, 1909; mem. of committee on Inquiry ordered by the Pres. into the economy and efficiency of Executive depts. of the Govt. 1910; mem. of Bd. of Efficiency, Apr. 19, 1916-Mar. 24, 1921; v. chm., Division of For. Relations, and representative of the Dept., Division of Federal Relations, National Research Council, 1920; budget officer June 21, 1921; mem. 1924-28 and chm. 1928-37, Bd. of For. Ser. Personnel, Bd. of Examiners for the For. Ser., and For. Ser. Sch. Bd.; app. asst. sec. of state July 1, 1924, and Mar. 6, 1933; U. S. representative, Perm. Int. Comm. of Perm. Int. Assn. of Road Congresses, 1927-33, 1935-37; chm., Bd. of Review for Efficiency Ratings, 1930-33; chm., Bd. of Appeals and Review, 1933-37; E. E. and M. P. to Czechoslovakia July 13, 1937; special representative of Pres. to attend funeral of ex-Pres. Masaryk of Czechoslovakia, 1937; married.

Carrigan, John Willard.—*b.* San Francisco, Calif., Sept. 27, 1908; attended sch. in England and Switzerland; Phillips Exeter grad.; Harvard, A. B. 1931; app., after exam., For. Ser. officer unclass., v. c. of career, and sec. in the Diplo. Ser. Feb. 19, 1932; assigned to the Dept., temp., Feb. 20, 1932; to the For. Ser. Sch. Apr. 3, 1933; as v. c. at Vigo June 13, 1933; at Funchal, temp., Aug. 5, 1935; as v. c. and 3d sec. at Managua Aug. 13, 1935; as v. c. at Vigo Sept. 23, 1935; as v. c. at Managua, in addition to duties as 3d sec., Oct. 10, 1935; 3d sec. at Mexico City June 18, 1938; married.

Carroll, William Nicholas.—*b.* Clinton, N. C., Nov. 28, 1884; attended public sch.; clk. 1906, in the Dept. of Interior 1907-18; app. v. c. at London Aug. 20, 1918; at Dundee June 21, 1923; at London July 18, 1923; at Stoke-on-Trent Feb. 29, 1924; at London May 1, 1924; at Birmingham Jan. 9, 1931.

Carter, Clarence E.—*b.* Jacksonville, Ill., Feb. 6, 1881; Whipple Acad. grad.; Illinois Coll., A. B. 1905; Univ. of Wis., A. M. 1906; Univ. of Ill., Ph. D. 1908; prof. of hist., Illinois Coll., 1908-10, Miami Univ., 1910-31, Univ. of Tex., 1923; lecturer in hist., summer sessions, Ohio State Univ., 1912, 1914, 1926, 1930, Columbia, 1913, Univ. of Ill., 1915, Univ. of Tex., 1922, and Univ. of Iowa, 1925; app. editor of territorial papers at \$5,600 in the Dept. of State Aug. 15, 1931; married.—RP.

Carter, James Garneth.—*b.* Brunswick, Ga., Dec. 15, 1877; attended public sch.; merchant tailor, letter carrier, and mgr. of newspaper nine yrs.; mem. of local Civil Ser. Examining Bd. two yrs.; notary public one yr.; app., after exam., cons. at Sivas Sept. 6, 1906 (canceled); app. cons. at Tamatave Nov. 1,

1906; class eight by act approved Feb. 5, 1915; assigned to Tamnarive July 8, 1916; class six June 4, 1920; For. Ser. officer of class seven July 1, 1924; assigned to the Dept. Mar. 7, 1927; to Calais Mar. 28, 1927; class six June 30, 1927; class five July 24, 1930; sec. in the Diplo. Ser. Dec. 1, 1937; married.

Cassaday, John Howard (Lt. Comdr.)—*b.* Spencer, Ind., Apr. 3, 1896; U. S. N. A., grad. 1918; assigned as asst. naval att. and asst. naval att. for air at Rome May 14, 1937; married.

Castleman, Reginald Saxon.—*b.* Riverside, Calif., Dec. 25, 1891; Univ. of Chicago, Ph. B. 1914, grad. work 1914-16; rodman, summers of 1909 and 1912; attached to the office of the naval att. at Madrid 1917-19; app. v. c. at Madrid Apr. 14, 1919; app. after exam., v. c. of career of class three Oct. 1, 1920, and assigned to Madrid; to Lisbon Dec. 29, 1920; class two Nov. 17, 1921; assigned to Horta Apr. 3, 1922; class one May 26, 1922; cons. of class seven Mar. 1, 1923; assigned to Horta Mar. 28, 1923; For. Ser. officer of class eight July 1, 1924; assigned to London Apr. 17, 1926; class seven Aug. 24, 1927; assigned to Glasgow Mar. 30, 1929; class six July 24, 1930; to Porto Alegre Oct. 27, 1931; to Managua Jan. 7, 1937; sec. in the Diplo. Ser. Feb. 25, 1937; assigned also as 2d sec. at Managua Mar. 1, 1937; married.

Catudal, Honoré Marcel.—*b.* Plainville, Kans., Nov. 28, 1901; St. Louis Univ. 1918-19; St. Mary's Coll., A. B. 1922; Catholic Univ., M. A. 1923; L'École Libre des Sciences Politiques, diplôme 1925; London Sch. of Economics 1925-26; Univ. of Vienna, summer 1926; business asst., Bu. of For. and Domes. Com., 1928-29; asst. customs agt., Bu. of Customs, 1929-30; Treas. representative at Paris 1930-32; customs agt. 1934-35; economic analyst at \$3,800 in the Dept. of State June 1, 1935-Sept. 13, 1937; app. economic analyst at \$4,700 in the Dept. of State Mar. 21, 1938.—*TA.*

Causo y Gonzalez, Federico Ernesto.—*b.* Isabela de Sagua, Cuba, July 5, 1893; Cuban citizen; attended high sch. and business sch.; clk. and mgr. in eml. concern 1908-32; app. acting cons. agt. at Caibarien July 1, 1933; cons. agt. Sept. 14, 1933; married.

Cavanaugh, Robert Joseph.—*b.* Rock Island, Ill., June 7, 1905; Georgetown Sch. of For. Ser., B. F. S. 1928; clk. 1927-29; app. clk. in Am. Consulate at Bluefields Jan. 25, 1929; at Windsor Apr. 30, 1929; v. c. at Charlottetown July 21, 1931; at Montreal May 22, 1933; married.

Chapin, Selden.—*b.* Erie, Pa., Sept. 19, 1899; Westminster Sch.; St. Paul's Sch.; U. S. N. A., grad. 1919; U. S. Navy 1919-25, lt. (jg); app., after exam., For. Ser. officer unclass. Mar. 20, 1925; also v. c. of career and assigned to Hankow Sept. 2, 1925; app. sec. in the Diplo. Ser. Jan. 6, 1927; assigned as 3d sec. at Peking Jan. 25, 1927; at Rome June 27, 1929; class eight and cons. Dec. 19, 1929; assigned as 3d sec. at Quito Nov. 3, 1932; at San Salvador Aug. 4, 1934 (canceled); at Port-au-Prince Nov. 2,

1934; class seven July 1, 1934; 2d sec. at Port-au-Prince Jan. 31, 1935; class six Apr. 1, 1936; assigned to the Dept. May 22, 1936; class five Jan. 3, 1938; married.—*RA.*

Chapin, Vinton.—*b.* Chatenay, Selne, France, of Am. parents, Apr. 17, 1900; St. Mark's Sch.; Harvard, A. B. 1923; U. S. Marine Corps 1918-19; with investment bankers 1923-26; app., after exam., For. Ser. officer unclass. and v. c. of career July 5, 1927; assigned to the For. Ser. Sen. Sept. 29, 1927; to Prague Mar. 5, 1929; sec. of Am. del., Int. Conf. on Safety of Life at Sea, London, 1929; asst. sec., London Naval Conf., 1930; class eight, cons., and assigned to Prague May 9, 1930; to the Dept. Nov. 1, 1930; sec. in the Diplo. Ser. May 16, 1931; assigned as For. Ser. officer at Paris, temp., June 27, 1931; sec. of del. to Int. Tech. Consulting Committee on Radio Communications, Copenhagen, 1931; asst. to the under sec. of state Oct. 19, 1931; resigned from For. Ser. Apr. 15, 1932; app. asst. to the under sec. of state at \$4,600 Apr. 16, 1932; divisional asst. Nov. 16, 1935; app. For. Ser. officer of class six, cons., and sec. in the Diplo. Ser. May 21, 1936; assigned to the Dept., temp., July 1, 1936; 2d sec. at Prague July 7, 1936; at London Aug. 25, 1938; married.

Chapman, John Holbrook.—*b.* Irvington, N. J., Dec. 15, 1891; attended high sch. and business sch.; George Washington Univ. four yrs.; clk., Dept. of Agric., 1909-17; U. S. Army 1917-19; sec., Commn. to Baltic Provinces and Finland from Am. Commn. to Negotiate Peace, 1919; sec. to Am. Commr. at Riga 1919-22; clk. in Am. Leg. at Riga 1922-24; app., after exam., For. Ser. officer unclass. and sec. in the Diplo. Ser. July 18, 1924; assigned to London Sept. 27, 1924; to Brussels May 25, 1925; app. v. c. of career and assigned to Cologne Aug. 21, 1925; to Nagoya Jan. 12, 1931; class eight, cons., and assigned to Nagoya Feb. 4, 1931; to Tokyo Oct. 7, 1933; class seven Oct. 1, 1935; 2d sec. at Bangkok June 9, 1936; also cons. at Bangkok June 10, 1936; married.

Chapman, William Edgar.—*b.* Mount Pisgah, Ark., Feb. 1, 1877; attended sch. in U. S. and Philippine Is.; business sch. grad.; Washington Coll. of Law, LL. B. 1914; National Univ., LL. M. 1915; mem. of bars of D. C. and Okla.; newspaper reporter 1899; U. S. Volunteers 1899-1901; teacher and supt. of sch., Philippine Is., 1901-8; railway agt., Philippine Is., Feb.-Aug. 1908; editor and mgr. of a newspaper, Philippine Is., 1908-9; clk., War Dept., 1909-10; asst. supt., State, War, Navy Bldg., 1910-16; app., after exam., cons. of class eight July 12, 1916, and assigned to Mazatlán; on detail in the Dept. July-Dec. 1916; detailed to Nogales Dec. 30, 1916; to Guaymas Apr. 1917; to Mazatlán May 29, 1917; class six Sept. 5, 1919; For. Ser. officer of class seven July 1, 1924; assigned to Sault Ste. Marie June 20, 1925; to Torreon Oct. 13, 1926; class six Oct. 20, 1926; assigned to Puerto Mexico Feb. 21, 1927; to Monterrey Aug. 17, 1927; to Cali Mar. 8, 1928; class five Dec. 19, 1929; assigned to North Bay Sept. 15, 1930; to Bilbao May 10, 1932; to Cherbourg, temp.,

Sept. 15, 1936; sec. in the Dipl. Ser. and assigned as 2d sec. at Madrid, temp., July 13, 1937; cons. at Gibraltar Feb. 19, 1938; married.

Chase, Augustus Sabin.—*b.* Waterbury, Conn., Mar. 16, 1897; St. Mark's Sch.; Yale, B. A. 1920; Cornell Law Sch., summer 1925; U. S. Army 1917-19; 2d Lt., O. R. C., 1924-29; teacher, Yale-in-China, Changsha, 1920-21; editorial work 1922; in brass factories 1922-24; app., after exam., For. Ser. officer unclass. Sept. 11, 1925; v. c. of career May 20, 1926; assigned as language officer at Peking June 1, 1926; to the Dept., temp., May 26, 1928; to Berlin June 27, 1928; to Breslau, temp., July 10, 1929; to Tsingtao Apr. 16, 1930; class eight, cons., and assigned to Tsingtao July 24, 1930; to Mukden Jan. 23, 1932; to Canton Sept. 5, 1935; class seven Oct. 1, 1935; sec. in the Diplo. Ser. Aug. 17, 1937; class six Aug. 17, 1938; married.

Chase, Warren Montgomery.—*b.* Chicago, Ill., Jan. 19, 1905; Amherst, A. B. 1925; grad. work, Univ. of Chicago, 1925-26; Univ. of Paris 1926-27; app., after exam., For. Ser. officer unclass. and v. c. of career Jan. 29, 1929; assigned to the For. Ser. Sch. Feb. 2, 1929; to Amsterdam Sept. 13, 1929; class eight July 1, 1934; cons. Jan. 22, 1935; assigned to Amsterdam Jan. 24, 1935; class seven Apr. 1, 1936; to Piedras Negras May 22, 1936 (canceled); to Hamburg Mar. 4, 1937; sec. in the Diplo. Ser. Aug. 17, 1937; class six May 1, 1938; married.

Cheadle, Henry Barlow (Lt. Col.)—*b.* Cannon Falls, Minn., May 1, 1891; U. S. M. A., grad. 1913; assigned as mil. att. at Madrid and Lisbon Feb. 23, 1938; married.

Cheever, Elsie Blanchard.—*b.* Andover, Mass.; high sch. grad.; teacher in public and private sch. 1913-17; clk., Treas. Dept., 1918-20; Army field clk. 1920; clk., Dept. of Agric., 1920-23; app. clk. at \$1,200 in the Dept. of State Nov. 26, 1923; at \$1,440 July 1, 1924; at \$1,500 July 1, 1925; at \$1,680 Feb. 16, 1926; at \$1,860 Nov. 1, 1927; at \$2,000 July 1, 1928 (Welch Act); at \$2,100 July 1, 1928; at \$2,300 July 1, 1930; at \$2,400 Aug. 1, 1936; divisional asst. at \$2,600 Dec. 29, 1937.—A-M/C.

Cherp, Philip Florian.—*b.* Ivanhoe, Minn., May 5, 1908; Georgetown Sch. of For. Ser., B. F. S. 1933; Govt. Printing Office 1927-28; app. clk. at \$1,440 in the Dept. of State Aug. 22, 1928; at \$1,620 Oct. 1, 1929; at \$1,680 July 1, 1930; at \$1,800 Feb. 24, 1932; clk., Int. Monetary and Economic Conf., London, 1933; app. v. c. at Moscow Feb. 12, 1934; clk. at Shanghai Feb. 12, 1938; v. c. at Shanghai Mar. 14, 1938; at Nanking, temp., Sept. 22, 1938.

Cherrington, Ben Mark.—*b.* Gibbon, Nebr., Nov. 1, 1885; Univ. of Nebr., B. A. 1911; Univ. of Calif., M. A. 1922; Columbia Univ., Ph. D. 1934; U. S. Army 1918; general sec., Univ. of Calif. Y. M. C. A., 1911-17; student sec., Nat. Council Y. M. C. A., 1919-26; representative of Am. Relief Administrator at Int. Student Relief Confs. in Europe 1921; dir., Foundation for Advancement Social Sciences, and chm., dept. of int. relations, Univ. of Denver, 1926-38; mem. Am. Semi-

nar to Europe, summers 1921, 1924, 1929, 1936; mem. Am. N. E. A. del., World Federation of Educational Assns., Geneva, 1929, Denver 1933; representative of Inst. of Int. Education, World Peace Cong., Brussels, 1936; author; app. chief, Division of Cultural Relations, Dept. of State, at \$8,000 July 28, 1938; married.—RC.

Childs, Archie William.—*b.* Wellsboro, Pa., Jan. 15, 1898; high sch. grad.; Southeastern Univ. and American Univ.; app. v. c. at Porto Alegre June 12, 1919; at Sao Paulo May 27, 1920; at St. Michael Sept. 27, 1922; at Horta Apr. 15, 1924; at St. Michael June 3, 1924; resigned July 21, 1925; field representative in Latin America for motor company 1925-26; traffic and credit mgr. for motor company 1926-28; asst. chief 1928-29, act. chief 1929-30, and chief 1930-35 of Automotive-Aeronautics Trade Division, Bu. of For. and Domes. Com.; app. asst. emil. att. at Rio de Janeiro May 28, 1935; married.

Childs, James Rives.—*b.* Lynchburg, Va., Feb. 6, 1893; Va. Mil. Inst. 1909-11; Randolph-Macon Coll., A. B. 1912; Harvard, A. M. 1915; principal of high sch. 1912-13; Am. Ambulance Ser. in France 1915; private tutor 1915-16; asst. master 1916-17; U. S. Army 1917-19, 1st lt., overseas service; detailed to Am. Commn. to Negotiate Peace, Paris, 1919; to Am. Relief Admin. in Serbia and Greece Apr. 1919; newspaper corr. 1919-21; asst. and dist. supervisor, Am. Relief Admin. in Russia, 1921-23; app., after exam., cons. of class seven Oct. 6, 1923; detailed to Jerusalem Nov. 20, 1923; For. Ser. officer of class eight July 1, 1924; assigned to Bucharest May 4, 1925; class seven May 23, 1929; sec. in the Diplo. Ser. Feb. 17, 1930; assigned as cons. and 2d sec. at Cairo Oct. 1, 1930; relieved of duties as cons. at Cairo Jan. 3, 1931; class six July 1, 1931; 2d sec. at Teheran Aug. 26, 1933; at Cairo Sept. 4, 1935; class five Oct. 1, 1935; to the Dept. Feb. 26, 1937; married.—NE.

Childs, Prescott.—*b.* Holyoke, Mass., Dec. 2, 1898; Hotchkiss Sch.; Yale, B. A. 1922; U. S. Army 1918-19, overseas service; reconstruction work in France, summer 1920; instructor in private sch. 1922-23; archaeological expeditions in the Near East 1923-24; app., after exam., For. Ser. officer unclass. and v. c. of career Oct. 16, 1924; assigned to Canton Nov. 8, 1924; to Lisbon Oct. 26, 1927; to Funchal, temp., Apr. 21, 1928; to Lisbon July 5, 1928; to St. Michael's Dec. 10, 1928; to Montevideo Sept. 25, 1929; to Rivière du Loup, temp., Nov. 2, 1929; class eight, cons., and assigned to Montevideo May 9, 1930; to Nice May 22, 1931; also to Monaco Sept. 18, 1931; to Berlin June 20, 1934; class seven July 1, 1934; class six Apr. 1, 1936; to Barbados June 23, 1936; sec. in the Diplo. Ser. Dec. 1, 1937; married.

Chiperfield, Claude Burnett.—*b.* Canton, Ill., Oct. 29, 1904; Phillips Exeter; Knox Coll. 1923-25; Syracuse Univ. 1925-26; Univ. of Ill. 1926-27; clk., trust company, 1926, 1927; app., after exam., For. Ser. officer unclass. and v. c. of career Nov. 12, 1929; assigned to Windsor, temp., Nov. 27, 1929; to the

For. Ser. Sch. Apr. 19, 1930; to Sydney, N. S. W., July 22, 1930; to Venice May 5, 1932; to Naples Nov. 7, 1934; to Venice, temp., Dec. 3, 1935; to Naples Jan. 4, 1936; sec. in the Diplo. Ser. Apr. 25, 1936; assigned as v. c. at Aden May 22, 1936; class eight and cons. May 1, 1938; cons. at Aden May 12, 1938; at Athens July 27, 1938; married.

Chipman, Norris Bowie.—*b.* Washington, D. C., June 28, 1901; Dartmouth, A. B. 1927; rodman, U. S. Geological Survey, summer 1917; app., after exam., For. Ser. officer unclass. and v. c. of career Oct. 24, 1928; assigned to the For. Ser. Sch. Nov. 5, 1928; to Tallinn July 10, 1929 (canceled); to Riga Oct. 7, 1929; as language officer to the consulate general at Paris July 30, 1930; also v. c. at Paris May 1, 1931; sec. in the Diplo. Ser. June 19, 1933; assigned as For. Ser. officer to the leg. at Riga June 21, 1933; 3d sec. at Riga July 15, 1933; assigned to the Dept. Mar. 7, 1934; class eight July 1, 1934; cons. Jan. 22, 1935; 3d sec. at Moscow July 30, 1936; also cons. at Moscow Apr. 21, 1938; married.

Christiani, Courtland Emil.—*b.* Indianapolis, Ind., May 6, 1891; business high sch. grad.; language study under private tutors; stenog. 1914-17, in War Dept. 1917; asst. clk., House Rules Committee, and sec. to mem. of Cong. 1918; app. clk. in Am. Consulate General at Mexico City Oct. 1918; v. c. at Barcelona Oct. 1, 1919; at Cardiff Aug. 31, 1921; at Sheffield Feb. 29, 1928; at Ghent May 16, 1929; at Izmir Aug. 20, 1932; at Curaçao July 17, 1933; at Trinidad, temp., Nov. 16, 1934; at Curaçao Jan. 31, 1935; at Newcastle-on-Tyne July 31, 1936; at Glasgow, temp., Jan. 15, 1938; at Newcastle-on-Tyne June 25, 1938.

Christianson, Norman Lars.—*b.* Fargo, N. Dak., Jan. 2, 1913; Northwestern Univ. 1931-32; N. Dak. Univ., B. A. 1935; Univ. of Oslo, Norway, 1935; Centro de estudios históricos, Madrid, 1936; Univ. of Minn., grad. work 1936-38; asst. instructor in Spanish, Univ. of Minn., 1936-37; app., after exam., For. Ser. officer unclass., v. c. of career, and sec. in the Diplo. Ser. Apr. 6, 1938; assigned as v. c. at Mexico City Apr. 12, 1938.

Christie, Emerson Brewer.—*b.* Marash, Turkey, of Am. parents, Mar. 17, 1878; Phillips Andover grad.; Yale, B. A. 1901; Harvard Grad. Sch. 1910; American Univ., Master of Political Science, 1928; teacher in Philippine Is. 1901-4; asst., Bu. of Ethnological Survey, Philippine Is., 1904-7; Division of Ethnology, Philippine Is., asst. chief, 1907-15, act. chief, 1912-13; instructor in Spanish, Univ. of Mich., 1915-16; prof. of French, Temple Univ., 1916-17; app. special asst. at \$2,000 in the Dept. of State Dec. 10, 1918; at \$1,800 July 1, 1919; at \$2,160 Feb. 1, 1920; drafting officer at \$2,500 June 17, 1921, effective July 1; at \$2,800 July 1, 1924; at \$2,900 Nov. 1, 1927; chief, Translating Bu., Apr. 16, 1928; at \$3,000 July 1, 1928 (Welch Act); economic adviser to Am. Commr., Commn. of Inquiry and Conciliation, Bolivia and Paraguay, Washington, 1929; at \$3,200 July 1, 1930; at \$3,300 July 3, 1930 (Brookhart Act); at \$3,500 Sept. 1, 1935; married.—*Tr.*

Chylinski, Thaddeus Henry.—*b.* Wilmington, Del., Oct. 14, 1898; high sch. grad.; Pa. State Coll. 1917; employed by mfg. firm; Polish Army three yrs.; clk. in Am. consulate general at Warsaw 1920-25; real estate business 1925-27; app. clk. in Am. consulate general at Warsaw Sept. 5, 1927; v. c. at Warsaw Oct. 1, 1936.

Claffey, John F.—*b.* Waterbury, Conn., Nov. 12, 1881; attended business sch.; private tutors; Villanova Coll., B. S.; Conn. Nat. Guards 1900-1903; timekeeper 1898-1914; app. v. and dep. cons. at Dublin June 25, 1914; v. c. at Dublin by act approved Feb. 5, 1915; at London Jan. 27, 1921; at Leeds, temp., Sept. 1, 1922; at London Dec. 22, 1922; at Hull Aug. 1, 1927 (canceled); at Bristol Oct. 17, 1933; at Bradford, temp., Oct. 15, 1935; at Bristol Feb. 6, 1936; at Cardiff, temp., July 24, 1936; at Bristol Sept. 2, 1936; at Cardiff, temp., July 23, 1937; at Bristol Sept. 6, 1937; at Cardiff, temp., May 6, 1938; at Bristol Aug. 29, 1938; married.

Clare, Walter B.—*b.* Brooklyn, N. Y., July 23, 1910; high sch. and business sch. grad.; St. John's Coll. 1928-; clk., bookkeeper, and typist 1926-30; app. clk. at \$1,200 in the N. Y. Despatch Agency of the Dept. of State Apr. 25, 1930; asst. despatch agt. at \$3,200 July 1, 1935.

Clark, Harlan Bendell.—*b.* Brookfield, Ohio, Jan. 5, 1913; Mich. State Coll., A. B. 1935; Fletcher Sch. of Law and Diplomacy, A. M. 1936; salesman and business mgr. 1935-37; app., after exam., For. Ser. officer unclass., v. c. of career, and sec. in the Diplo. Ser. July 2, 1937; assigned to Zürich July 8, 1937.

Clark, Lewis.—*b.* Montgomery, Ala., Nov. 16, 1895; Marion Inst., Marion, Ala., B. S. 1914; Univ. of Va. 1914-16; surveyor for sugar plantation in Cuba 1917; U. S. Navy 1917-19; clk. and mgr. for cotton merchants 1919-22; app., after exam., For. Ser. officer unclass. Sept. 11, 1925; v. c. of career May 20, 1926; assigned as language officer at Peking June 1, 1926; v. c. at Kalgan, temp., Dec. 2, 1926; language officer at Peking Oct. 1, 1927; detailed to the leg. Oct. 1, 1928; v. c. at Tsinan, temp., May 11, 1929; at Hankow Mar. 6, 1930; class eight, cons., and assigned to Hankow May 9, 1930; as For. Ser. officer to the Am. Leg. at Peiping July 5, 1932; sec. in the Diplo. Ser. July 16, 1932; assigned as 3d sec. at Peiping July 21, 1932; class seven July 1, 1934; 2d sec. at Peiping Jan. 31, 1935; at Paris Apr. 26, 1935; class six June 1, 1937; to the Dept. July 24, 1937; married.—*Ku.*

Clark, Reed Paige.—*b.* Londonderry, N. H., Aug. 19, 1878; Pinkerton Acad. grad.; Columbian Coll. (now George Washington Univ.), A. B. 1898, A. M. and LL. B. 1901; mem. of bar of N. H.; tutor and instructor in languages in seminary and univ. 1898-1901; committee clk., U. S. Senate, 1901-11; gen. receiver of customs and financial adviser to Liberia 1911-16; ex. sec., N. H. Fuel Admin., 1917; agt. of cocoa house in Africa 1918-19; app., after exam., cons. of class seven Sept. 5, 1919; assigned to Loanda, Angola, Oct. 28, 1919; class six Nov. 23, 1921; assigned to Port Elizabeth Jan. 2, 1924; For. Ser. offi-

cer of class seven July 1, 1924; class six Feb. 24, 1925; assigned to Mexico City Apr. 10, 1925; sec. in the Diplo. Ser. and assigned as 2d sec. at Monrovia Feb. 4, 1926; as cons. at Mexico City Dec. 27, 1926; at Guadalajara Sept. 10, 1928; at Santo Domingo Jan. 10, 1929; class five May 23, 1929; at Belgrade Dec. 1, 1930; class four July 1, 1931; at Vienna Oct. 31, 1935; also 1st sec. at Vienna Dec. 10, 1935; cons. at Victoria, B. C., June 22, 1937; married.

Clark, Thomas Beeman.—*b.* Reagan, Tex., Feb. 8, 1874; Univ. of Tex., B. S. 1906; railway mail ser. 1900-1903; stenog. 1906-11; sec. to mem. of Cong. 1911-18; dep. collector of internal revenue 1918; app. clk. in Am. Leg. at Peking Nov. 1918; in Am. Consulate General at Shanghai Mar. 1919; v. c. at Shanghai Oct. 28, 1926.

Clarke, James Brent.—*b.* Washington, D. C., Sept. 30, 1870; attended high sch.; in post office 1888-1911; supt. of mails 1911-20; with business firms 1920-24; app. clk. at \$1,140 in the Dept. of State Oct. 27, 1924; at \$1,680 May 16, 1925; at \$1,860 Jan. 16, 1926; chief of mail section Mar. 22, 1926; at \$2,100 Apr. 1, 1927; at \$2,300 July 1, 1928 (Welch Act); at \$2,400 July 1, 1928; at \$2,600 July 1, 1930; at \$2,900 Feb. 1, 1936; supt., Diplomatic Pouch and Mail Section, Apr. 2, 1937; at \$3,000 Apr. 1, 1938; married.—MA.

Clarke, Robert John.—*b.* Somersetshire, England, Aug. 28, 1877; naturalized; attended sch. in England; corr. courses; farming in England and U. S. 1888-96; construction work 1896-1900; U. S. Army 1900-1903; Quartermaster's Dept. 1903-12; sec. and treas. of gold-mining company 1912-13; stenog., Bu. of Posts, Manila, P. I., 1913; accounting 1913-15; office mgr. in corr. sch. 1915-17; clk. in Am. Leg. at Peking Jan. 1917; in Am. Consulate General at Shanghai June 1917; v. c. at Shanghai Apr. 8, 1918; resigned Aug. 31, 1920; salesman 1920-28; app. v. c. at Victoria, Brazil, June 14, 1928; married.

Clarkson, Anna Louise.—*b.* Washington, D. C.; attended public schs. and business sch.; private tutors; clk., War Dept., 1913-15, Treas. Dept., 1917-19, State Dept. 1919-25; secretary 1925-33; app. admin. asst. at \$2,600 in the Dept. of State Apr. 26, 1933; private sec. to asst. sec. of state Mar. 16, 1934; private sec. to del., Inter-American Conf. for Maintenance of Peace, Buenos Aires, 1936; asst. to under sec. of state at \$4,600 May 26, 1937.—U.

Clattenburg, Albert Edwin, Jr.—*b.* Philadelphia, Pa., Sept. 16, 1906; Univ. of Pa., A. B. 1928; app., after exam., For. Ser. officer unclass. and v. c. of career Mar. 26, 1929; assigned to the For. Ser. Sch. July 1, 1929; to Athens Sept. 13, 1929; to Patras, temp., Mar. 16, 1931; to Athens May 16, 1931; to Batavia July 20, 1935; sec. in the Diplo. Ser. Apr. 25, 1936; class eight June 1, 1937; cons. and assigned to Batavia June 17, 1937; married.

Clubb, Oliver Edmund.—*b.* South Park, Minn., Feb. 16, 1901; attended engineering sch.; Univ. of Wash. 1922-23; Univ. of Minn., A. B. 1927, grad. work

1927; George Washington Univ. 1928; U. S. Army 1918-19; farming 1920-21; app., after exam., For. Ser. officer unclass. and v. c. of career May 17, 1928; assigned to the For. Ser. Sch. May 24, 1928; as language officer at Peking Jan. 18, 1929; as v. c. at Hankow Mar. 12, 1931; class eight July 1, 1934; sec. in the Diplo. Ser. Sept. 13, 1934; assigned as For. Ser. officer at Peiping Sept. 18, 1934; as 3d sec. of leg. at Peiping Oct. 8, 1934; cons. Jan. 22, 1935; 3d sec. of emb. at Peiping Sept. 17, 1935; class seven and assigned as 2d sec. at Peiping Apr. 1, 1936; also cons. at Tientsin Mar. 7, 1938; class six Aug. 17, 1938; married.

Clum, Harold Dunstan.—*b.* Saugerties, N. Y., June 1, 1879; St. Stephen's Coll., A. B. 1901; Columbia, A. M. 1903; teacher in high sch. 1901-2, 1904-9; app. v. and dep. cons. gen. at San Salvador Apr. 7, 1909; app., after exam., cons. at Celba Mar. 13, 1912; at Corinto Nov. 24, 1913; cons. of class seven by act approved Feb. 5, 1915; assigned to Calgary Sept. 17, 1915; class six Sept. 14, 1917; assigned to Santiago de Cuba Aug. 31, 1918; class five Sept. 5, 1919; class four June 4, 1920; assigned to Konigsberg Apr. 28, 1923; For. Ser. officer of class five July 1, 1924; assigned to Guayaquil June 30, 1926; class four May 23, 1929; cons. gen. and assigned to Guayaquil Oct. 9, 1930; to Bucharest Jan. 13, 1933; to Callao-Lima Aug. 13, 1935; to Rotterdam June 5, 1937; sec. in the Diplo. Ser. Aug. 17, 1937; married.

Cobb, George Calhoun.—*b.* Americus, Ga., Aug. 31, 1882; high sch. grad.; New York Art Sch. 1903-7; clk. 1901-2; magazine illustrator 1908-15; secretary 1916-17; field clk. 1918; U. S. Army Oct.-Nov. 1918; secretary, Y. M. C. A., 1918-19; app. v. c. at St. Michael's Oct. 28, 1919; at Jerusalem July 13, 1921; at Alexandria Oct. 23, 1923; at Nancy Mar. 11, 1925; at Boulogne-sur-Mer Dec. 29, 1925; at Havre Mar. 11, 1926; at Dakar Apr. 18, 1927; at St. John's, N. F., May 29, 1930; at Kingston, Ont., Dec. 4, 1934; at Tahiti Mar. 24, 1937.

Cochran, H. Merle.—*b.* Crawfordsville, Ind., July 6, 1892; Wabash Coll. 1909-10; Univ. of Ariz., B. S. 1913, M. S. 1914; app. v. and dep. cons. at Mannheim June 19, 1914; at Nogales Dec. 23, 1914; v. c. at Nogales by act approved Feb. 5, 1915; detailed to Guatemala 1916; resigned Aug. 1916; ranching in Mexico 1916-18; app. clk. in Am. Leg. at Berne Feb. 12, 1918; v. c. at Lugano Oct. 7, 1918; at Kingston, Jamaica, Apr. 8, 1919; app., after exam., v. c. of career of class three Sept. 27, 1919; assigned to Kingston, Jamaica, Oct. 22, 1919; detailed to Port au Prince Feb. 4, 1920; to Montreal Mar. 9, 1920; class two May 24, 1920; class one Nov. 17, 1921; cons. of class seven June 22, 1922; class six Aug. 23, 1922; detailed to the Dept. Sept. 21, 1923; class five Dec. 19, 1923; For. Ser. officer of class six July 1, 1924; class five Aug. 31, 1925; assigned to Paris Mar. 3, 1927; class four June 30, 1927; class three May 9, 1930; assigned to Basel Oct. 15, 1930; as For. Ser. officer to Am. Emb. at Paris Nov. 9, 1932; sec. in the Diplo. Ser. Nov. 9, 1932; assigned as 1st sec. at Paris Nov. 23, 1932; adviser, 1st meet-

ing of Experts' Prep. Committee for Int. Monetary and Economic Conf., Geneva, 1932, and asst., 2d meeting, Geneva, 1933; detailed for duty with Am. del. to Int. Monetary and Economic Conf., London, June 25, 1933; class two Oct. 1, 1935; class one Nov. 16, 1936; married.

Cochran, William Pearsol, Jr.—b. Stockton, Md., Dec. 15, 1902; U. S. N. A., grad. 1924; U. S. Navy 1924-26, ensign; app., after exam., For. Ser. officer unclass. and v. c. of career May 17, 1928; assigned to the For. Ser. Sch. May 24, 1928; to Auckland Nov. 3, 1928; to Wellington Apr. 9, 1929; to the Dept., temp., Nov. 21, 1930; to Mexico City Feb. 20, 1932; to San Salvador Feb. 27, 1935; sec. in the Diplo. Ser. Mar. 13, 1935; assigned also as 3d sec. at San Salvador Mar. 16, 1935; to the Dept. Mar. 15, 1937; class eight Apr. 1, 1937; cons. Apr. 22, 1937; 3d sec. at Lima Mar. 4, 1938; married.

Cocke, Jack Eugene.—b. Somerville, Tenn., Dec. 6, 1888; high sch. grad.; private tutors in U. S. and France; bookkeeper, teller, and accountant 1907-16; U. S. Army 1916, Mexican border service; clk., War Dept., 1917; Army field clk. 1918-19; app. clk. in Am. Emb. at Paris Dec. 15, 1919; special disbursing officer at Paris Apr. 1, 1925; special disbursing officer, Am. Commn., Int. Colonial Exposition, Paris, 1931; detailed to dist. acct. and disbursing office at Paris July 1, 1932; app. v. c. at Nantes Oct. 7, 1932; detailed as clk. to the emb. at Rome Oct. 11-Nov. 21, 1935; married.

Codoner, Manuel Joseph.—b. New York City May 19, 1894; attended high sch.; U. S. Army 1913-15; app. clk. in Am. Consulate at Valencia Dec. 1, 1916; v. c. at Valencia Jan. 15, 1917; at Alicante Dec. 3, 1928; at Gibraltar Feb. 1, 1935; at Bilbao June 4, 1936; at Mar-seille, temp., Sept. 15, 1936; at Bilbao Nov. 28, 1936; at St. Michael Oct. 18, 1937; married.

Coe, Robert Douglas.—b. New York City Feb. 27, 1902; St. Paul's Sch.; Harvard, A. B. 1923; Magdalen Coll., Oxford, B. A. 1927; app., after exam., For. Ser. officer unclass. and v. c. of career May 17, 1928; assigned to the For. Ser. Sch. May 25, 1928; to Porto Alegre Nov. 3, 1928; sec. in the Diplo. Ser. Jan. 9, 1930; 3d sec. at Lima Jan. 16, 1930; at Istanbul Apr. 8, 1931; v. c. at Calcutta June 29, 1935; class eight June 1, 1937; cons. and assigned to Calcutta June 17, 1937; cons. and 3d sec. at Moscow June 30, 1937 (canceled); to the Dept. July 30, 1937.—Eu.

Cogswell, Francis (Capt.).—b. Portsmouth, N. H., Aug. 19, 1887; U. S. N. A., grad. 1908; assigned as naval att. and naval att. for air at Paris and Madrid Mar. 24, 1936; married.

Colbern, William Henry (Maj.).—b. Lee's Summit, Mo., June 26, 1895; entered U. S. Army Aug. 25, 1917; assigned as mil. att. at Warsaw June 22, 1938; married.

Cole, Felix.—b. St. Louis, Mo., Oct. 12, 1887; Univ. of Wis. 1905-6; Harvard, A. B. 1910; George Washington, LL. B. 1928; mem. of bar of D. C.; re-

porter and editorial writer 1911-12; agt. in Petrograd 1913-14; app. clk. in Am. Consulate at Petrograd Jan. 1, 1915; v. c. at Petrograd Aug. 4, 1915; at Archangel Oct. 4, 1917; app., after exam., cons. of class eight Feb. 19, 1918; act. cml. att. at Archangel Nov. 26, 1918; directed to proceed to the U. S. Aug. 6, 1919; class six Sept. 5, 1919; detailed to the Dept. Oct. 20, 1919; act. chief, Russian Division, Apr. 6, 1920; assigned to Bucharest Nov. 20, 1920; class five Nov. 19, 1921; resigned Nov. 1921; reapp. cons. of class five Aug. 23, 1922; detailed to the Dept. Oct. 1, 1922; class four Mar. 1, 1923; For. Ser. officer of class five July 1, 1924; class four Aug. 8, 1924; assigned to Sydney, N. S., Sept. 26, 1924; detailed to the Dept. Dec. 6, 1924; mem., Publications Committee of the Dept., 1925-29; class three June 8, 1927; cons. gen. Aug. 6, 1928; assigned to Warsaw Aug. 24, 1928; to Frankfort-on-the-Main May 22, 1930; class two July 24, 1930; sec. in the Diplo. Ser. Oct. 25, 1930; assigned as cons. of leg. at Riga, Kovno, and Tallinn Nov. 11, 1930; also cons. gen. at Riga Nov. 7, 1935; cons. gen. at Algiers Oct. 2, 1936; married.

Cole, Thomas Joseph.—b. Cincinnati, Ohio, June 9, 1888; high sch. and business sch. grad.; Royal Univ., Rome, Italy, 1921-22; clk., Isthmian Canal Commn., 1908-9; secretary 1909-12; internal revenue agt., Manila, P. I., 1912-16; app. clk. in Am. Emb. at Vienna Dec. 7, 1916; at Rome Apr. 19, 1917; at Istanbul May 13, 1925; v. c. at Geneva Oct. 27, 1934; married.

Cole, William Edward, Jr.—b. Fort Totten, N. Y., Nov. 29, 1908; Punahou Acad., Honolulu; Univ. of Paris 1930-31; Dartmouth, A. B. 1932; camp project supt., Civilian Conservation Corps, 1933-35; inspector, credit company, 1936; 2d lt., O. R. C., 1937; app., after exam., For. Ser. officer unclass., v. c. of career, and sec. in the Diplo. Ser. July 2, 1937; assigned to Vancouver July 8, 1937; married.

Colebrook, Mulford Albert.—b. Rochester, N. Y., Sept. 20, 1902; Pawling Sch. grad.; Princeton, A. B. 1926; private tutors in France 1927-30; app. clk. in Am. Consulate at Port au Prince June 9, 1931; v. c. at Port au Prince Aug. 27, 1931; app., after exam., For. Ser. officer unclass., v. c. of career, and sec. in the Diplo. Ser. Dec. 17, 1931; assigned as v. c. at Port au Prince Jan. 2, 1932; to the For. Ser. Sch. Aug. 19, 1932; v. c. at Brisbane Dec. 22, 1932; at London Dec. 21, 1936; married.

Colladay, Montgomery Hill.—b. Middletown, Conn., Dec. 6, 1902; Loomis Sch.; Dartmouth, B. S. 1926; private tutor 1926-27; teacher in grade and high sch. 1927-28; app., after exam., For. Ser. officer unclass. and v. c. of career Nov. 12, 1929; assigned to the For. Ser. Sch. Nov. 20, 1929; to Hamburg Mar. 26, 1930 (canceled); to Warsaw May 6, 1930; to Basel Nov. 17, 1933; sec. in the Diplo. Ser. Apr. 25, 1936; class eight and cons. May 1, 1938; cons. at Basel May 12, 1938; cons. and 3d sec. at Tallinn June 17, 1938; married.

Collins, Harold Moorman.—b. Lynchburg, Va., June 27, 1894; Washington and Lee, B. A. 1914; Columbia Univ. Sch. of Journalism 1917-18; principal in high

sch. 1914-16; U. S. Army 1917-19, 1st Lt.; owner and mgr. of insur. agency 1919-21; app., after exam., v. c. of career of class three Oct. 26, 1921; assigned to Dublin Dec. 14, 1921; class two Nov. 23, 1923; class one May 10, 1924; For. Ser. officer unclass. July 1, 1924; class eight Feb. 24, 1925; cons. Mar. 3, 1925; assigned to Nantes June 24, 1926; class seven May 17, 1928; to Enseneda Sept. 28, 1929; to Rivière du Loup Aug. 25, 1930; to Edmonton Apr. 29, 1931; class six July 1, 1934; to Winnipeg Aug. 4, 1934; to San José, Costa Rica, Feb. 25, 1936; sec. in the Diplo. Ser. May 27, 1936; assigned also as 2d sec. at San José June 2, 1936; cons. at Tampico Aug. 26, 1938; married.

Collins, James Alexander, Jr.—*b.* North Yakima, Wash., Mar. 9, 1907; Tsingtao Am. Acad. grad.; in business in China 1924-26; with cml. firms in China 1926-31; app. clk. in Am. consulate general at Shanghai Aug. 10, 1931; v. c. at Shanghai Mar. 22, 1938; at Yünnanfu, temp., Sept. 9, 1938.

Colquitt, Adrian Boisfeuillet.—*b.* Savannah, Ga., June 6, 1908; high sch. and business sch. grad.; Ga. Sch. of Tech. 1928-29; Sorbonne, summer 1932; L'Institut des Hautes Etudes Internationales, certificate 1933; bank clk. 1924-27; accountant 1927; clk. and salesman 1930-31; app. clk. in Am. Consulate General at Zürich Oct. 3, 1933; at Addis Ababa May 7, 1936; v. c. at Addis Ababa Feb. 16, 1937; at Aden, temp., Mar. 24, 1937; at Adelaide, temp., Aug. 25, 1937; at Brisbane, temp., Nov. 23, 1937; at Port Elizabeth Jan. 3, 1938.

Condayan, Vahram Hagop.—*b.* Bardezag, Turkey, Nov. 10, 1896; Robert Coll., Constantinople, 1914-16; asst. librarian and tutor, Robert Coll.; with cml. firm in Milan 1920-22, in Djibouti 1923-25; founded a business 1925; app. cons. agt. at Djibouti Apr. 1, 1929; married.

Connelly, Bernard Chamberlin.—*b.* Rock Island, Ill., May 3, 1908; Phillips Exeter grad.; Princeton, A. B. 1930; app. clk. in Am. Consulate at Trieste June 20, 1931; v. c. at Trieste Aug. 8, 1931; app., after exam., For. Ser. officer unclass., v. c. of career, and sec. in the Diplo. Ser. Dec. 17, 1931; assigned as v. c. at Trieste Jan. 2, 1932; to the For. Ser. Sch. Mar. 17, 1932; to Sydney, N.S.W., July 26, 1932; to Melbourne Mar. 6, 1933; as v. c. and 3d sec. at Bucharest Jan. 18, 1936; v. c. at Karachi and Kabul Dec. 15, 1937; married.

Constan, Peter K.—*b.* Sparta, Greece, Jan. 30, 1888; naturalized; Olivet Coll., A. B. 1911; Harvard Grad. Sch. 1911-12; clk. 1907-08; clk. and special investigator, Mich. State Labor Dept., 1911, 1912-13; investigator, Nat. Child Labor Committee, Jan.-Mar. 1913; special agt., Mass. Society for Prevention of Cruelty to Children, 1913-17; U. S. Army 1917-19; app. clk. in Am. leg. at Athens Mar. 31, 1920; at Belgrade July 18, 1935; in Am. consulate at Belgrade July 18, 1938; v. c. at Belgrade Sept. 23, 1938; married.

Converse, Charles Albert.—*b.* Valdosta, Ga., July 31, 1904; Lawrenceville Sch. grad.; tutors; Va. Mil. Inst.; partner in real estate and insur. firm 1927-30; app., after exam., For. Ser. officer unclass., v. c. of career, and sec. in the Diplo. Ser. Dec. 19, 1929;

assigned to the For. Ser. Sch. Apr. 2, 1930; as v. c. at Cape Town July 26, 1930; at London June 20, 1934; class eight and cons. May 1, 1938; cons. at London May 12, 1938; married.

Cooke, Hedley Vicars, Jr.—*b.* East Orange, N. J., May 3, 1906; Cartaret Acad.; Phillips Andover; Yale, B. A. 1927; instructor in French and Spanish, Mohegan Lake Sch., 1927-28; app. clk. in Am. Consulate at Edinburgh Nov. 20, 1928; v. c. at Edinburgh May 1, 1929; app., after exam., For. Ser. officer unclass., v. c. of career, and sec. in the Diplo. Ser. and assigned as v. c. at Edinburgh Dec. 19, 1929; at Caracas June 23, 1930; at Santo Domingo Oct. 25, 1930; at Tsingtao Feb. 16, 1932; at Shanghai Apr. 21, 1933; at Moncton Aug. 16, 1935; at Glasgow Dec. 19, 1936; at Bombay and Portuguese possessions in India Dec. 18, 1937; class eight and cons. May 1, 1938; cons. at Bombay and Portuguese possessions in India May 12, 1938.

Cookingham, Harris Nicks.—*b.* Red Hook on Hudson, N. Y., Nov. 3, 1883; Syracuse Univ., A. B. 1907; sec. 1907-10; app. v. and dep. cons. at Seville Jan. 7, 1911; v. and dep. cons. gen. at Barcelona Oct. 6, 1914; v. c. at Barcelona Feb. 6, 1915; app., after exam., cons. of class eight and detailed to Barcelona Feb. 19, 1918; assigned to Tunis May 27, 1919; class six Sept. 5, 1919; class five Nov. 23, 1921; For. Ser. officer of class six July 1, 1924; assigned to Tangier Aug. 23, 1924; to Tunis Oct. 13, 1924; to Saigon Oct. 23, 1924; to Tenerife May 29, 1928; to Vancouver Nov. 21, 1930; class five July 1, 1934; sec. in the Diplo. Ser. Dec. 1, 1937; to Singapore Sept. 3, 1938.

Cooper, Charles Albert.—*b.* Humboldt, Nebr., Oct. 21, 1908; Univ. of Nebr., A. B. 1930; app. clk. in Am. Consulate at Havre Sept. 16, 1931; v. c. at Havre Nov. 3, 1931; app., after exam., For. Ser. officer unclass., v. c. of career, and sec. in the Diplo. Ser. Dec. 17, 1931; assigned as v. c. at Havre Jan. 2, 1932; to the For. Ser. Sch. Aug. 19, 1932; to Canton Dec. 22, 1932; language officer at Tokyo Aug. 17, 1933; v. c. at Tokyo Sept. 5, 1935; at Nagoya, temp., June 7, 1937; at Shanghai Oct. 25, 1937; 3d sec. at Nanking, temp., Apr. 21, 1938.

Cootes, Merritt Newton.—*b.* Norfolk, Va., Mar. 11, 1909; Woodberry Forest Sch. grad.; Ecole He de France 1929; Princeton, A. B. 1931; bank clk., Paris, 1929; app., after exam., For. Ser. officer unclass., v. c. of career, and sec. in the Diplo. Ser. Dec. 17, 1931; assigned to the Dept., temp., Jan. 20, 1932; as v. c. at Port au Prince June 24, 1932; to the For. Ser. Sch. Feb. 24, 1933; to Hong Kong June 13, 1933; to Manila, temp., Oct. 16, 1935; to Saigon, temp., Dec. 28, 1935; to Hong Kong June 6, 1936; to Habana Aug. 26, 1936 (canceled); v. c. and 3d sec. at Port-au-Prince July 2, 1937.

Cope, Albert John, Jr.—*b.* Salt Lake City, Utah, Aug. 13, 1909; high sch. and business sch. grad.; Univ. of Utah 1927-30; travel and study in Europe 1930-33; music teacher 1933-34; app. clk. in Am. consulate at Stuttgart June 5, 1934; v. c. at Stuttgart July 18, 1936; married.

Copley, William Edward.—*b.* Altoona, Pa., July 30, 1893; St. Francis Coll., grad. 1916; Spalding Coll.,

grad. 1917; store mgr. 1917-18; U. S. Army 1918-19; teacher in high sch. 1921-23; app. clk. in Am. Consulate at Port au Prince Oct. 29, 1923; v. c. at Port au Prince June 9, 1925; at Santiago de Cuba, Oct. 23, 1925; at Matanzas, temp., July 7, 1926; at Santiago de Cuba Aug. 17, 1926; at Monterrey June 19, 1928; at Asunción July 11, 1933; at Buenos Aires Nov. 22, 1934; at Asunción Sept. 14, 1936; at Buenos Aires May 29, 1937.

Corcoran, Alice Lucas (Mrs.).—*b.* Washington, D. C.; high sch. grad.; George Washington Univ., summer 1928; clk. in law office; app. clk. at \$900, temp., in the Dept. of State Oct. 4, 1916; permanently May 1, 1917; at \$1,000 Aug. 1, 1917; at \$1,200 May 1, 1918; at \$1,400 Mar. 1, 1919; at \$1,600 Feb. 1, 1924; at \$1,860 July 1, 1924; at \$1,920 Mar. 1, 1925; clerical asst., Prep. Commn. for the Disarmament Conf., Int. Economic Conf., and Three Power Naval Conf., Geneva, 1927; at \$1,980 Mar. 1, 1927; at \$2,040 July 1, 1928 (Welch Act); at \$2,100 Feb. 1, 1929; code clk., London Naval Conf., 1930; at \$2,300 July 1, 1930; at \$2,400 July 3, 1930 (Brookhart Act); admin. asst. at \$2,600 Oct. 16, 1937.—DCR.

Corcoran, William Warwick.—*b.* Washington, D. C., Sept. 5, 1884; attended private sch. and business sch.; Georgetown Law Sch. two yrs.; Univ. of Lille, France, summer course; newspaper corr. and editor 1905-17; U. S. Army 1917-19, 1st lt.; app., after exam., v. c. of career of class three May 24, 1920; assigned to Calcutta Aug. 2, 1920; to Bombay Sept. 14, 1920; to Calcutta Oct. 19, 1920; to Madras Mar. 28, 1921; to Boulogne-sur-Mer May 14, 1921; class two Nov. 17, 1921; For. Ser. officer unclass. July 1, 1924; class eight, cons., and assigned to Boulogne-sur-Mer May 23, 1929; to Warsaw May 28, 1929; class seven Feb. 4, 1931; to Algiers Oct. 12, 1931; to Gibraltar, temp., June 3, 1932; to Algiers Aug. 13, 1932; to Matamoros Nov. 7, 1932 (canceled); to Kingston, Jamaica, Feb. 7, 1933; sec. in the Diplo. Ser. Nov. 3, 1934; assigned as cons. at Vigo Nov. 26, 1934; at Göteborg Aug. 15, 1936; married.

Cordell, William Howard.—*b.* Butlerville, Ark., Feb. 25, 1908; Ark. State Teachers Coll., B. A. 1931; Univ. of Ark., M. A. 1932; supt. of high sch. 1926-28; feature work for newspapers and magazines 1933-38; app., after exam., For. Ser. officer unclass., v. c. of career, and sec. in the Diplo. Ser. July 6, 1938; assigned as v. c. at Warsaw July 20, 1938.

Correll, Alice Brown (Mrs.).—*b.* Salt Lake City, Utah; Univ. of Utah, M. A. 1927; George Washington Univ., grad. work 1927-28; American Univ., Ph. D. 1933; teacher in jr. high sch. 1928-29, 1930; draftsman, Census Bu., 1929-30; research asst., Civil Ser. Commn., July-Oct. 1930; app. archive asst. at \$1,800 in the Dept. of State Oct. 1, 1930; at \$2,000 Aug. 29, 1931; at \$2,600 Apr. 1, 1935; research asst. Dec. 22, 1937; at \$2,700 Apr. 1, 1938.—R.P.

Corrick, Donald Wheatley.—*b.* Kensington, Md., Aug. 15, 1897; attended high sch.; Southeastern Univ., B. C. S. 1926; U. S. Navy 1917-19; clk., Navy Dept., 1919-23; asst. gen. office mgr., dept. store, 1923-24; chief of an accounting section, Dept. of

Agric., 1924-34; app. admin. asst. at \$2,900 in the Dept. of State Nov. 1, 1934; at \$3,000 Apr. 1, 1938; married.—DA.

Corrigan, Frank P.—*b.* Cleveland, Ohio, July 14, 1881; Adelbert Coll., A.B. 1903; Western Reserve Univ., M.D. 1906; Univ. of Vienna 1910; grad. work in U.S. and abroad; steel metallurgist 1898-99; Ohio Naval Reserve 1898-1901; interne, pathologist, and surgeon 1906-19; assoc. director for Latin America, Am. Coll. of Surgeons, 1920-22; director of surgery in hospital 1922-32; author; app. E.E. and M.P. to El Salvador Mar. 11, 1934; to Panama Aug. 9, 1937; married.

Corrigan, John.—*b.* Atlanta, Ga., July 25, 1878; high sch. grad.; attended business sch.; George Washington Law Sch. three months; Univ. of Paris four months; newspaper reporter, editor, and corr. 1898-1917; U. S. Army 1917-19, capt., overseas service; app. v. c. at Havre Oct. 30, 1919; app., after exam., cons. of class seven June 4, 1920; detailed to Havre; assigned to Cherbourg Sept. 11, 1922; class six Mar. 1, 1923; For. Ser. officer of class seven July 1, 1924; class six Feb. 24, 1925; assigned to Dublin Nov. 20, 1925; to Smyrna Nov. 19, 1926; to Venice Dec. 2, 1929; class five July 24, 1930; to Durban Oct. 31, 1935; sec. in the Diplo. Ser. Dec. 1, 1937; married.

Corse, Carl D.—*b.* Verdale, Minn., Nov. 20, 1907; Univ. of Minn., B. B. A. 1930, M. A. 1935; instructor and research asst. in economics and statistics, Univ. of Minn., 1930-35; field investigator, Treas. Dept., Sept. 1934; app. economic analyst at \$3,800 in the Dept. of State Aug. 1, 1935; married.—TA.

Cory, Merle Ralph.—*b.* Napavine, Wash., Nov. 8, 1897; Coll. of Puget Sound 1920-22; Univ. of Wash., B. A. 1925; Yenching Univ., Peking, China, grad. work 1927-28; private tutors in Japanese; U. S. Army 1918; app. clk. in Am. consulate at Seoul July 23, 1925; in Am. Leg. at Peking July 1, 1927; in Am. consulate at Seoul Oct. 16, 1929; v. c. at Seoul Oct. 13, 1934; at Tokyo Nov. 6, 1937; at Nagasaki Jan. 20, 1938.

Costello, Walter Thomas.—*b.* San Francisco, Calif., Aug. 12, 1897; attended business high sch.; stenog. and clk.; app. v. c. at Sydney, N.S.W., Jan. 22, 1921; at Newcastle Sept. 30, 1922; at Sydney Aug. 21, 1923; at Melbourne, temp., Mar. 20, 1926; at Sydney Aug. 9, 1926; at Suva, temp., May 22, 1929; at Ensenada Aug. 4, 1930; v. c. and clk. at Moscow June 18, 1935.

Coudray, Robert Carter.—*b.* Newport, R. I., Dec. 21, 1895; business high sch. grad.; George Washington Univ. 1923-24; bank teller 1917; U. S. Army 1917-19, overseas service; sec., Federal Bd. of Vocational Education, 1919; clk., Naval Station at Guantanamo, Cuba, 1919-23; purchasing act., Navy Dept., 1923; app. clk. in Am. Consulate General at Hankow Jan. 22, 1924; v. c. at Hankow Sept. 24, 1926; clk. at Mukden June 25, 1928; v. c. at Mukden Oct. 1, 1928; at Swatow Oct. 8, 1931; at Canton May 22, 1934; at Hong Kong Sept. 6, 1935.

Coulter, Elliot Brewster.—*b.* Austinburg, Ohio, May 11, 1892; Princeton, Litt. B. 1914; Harvard, A. M. 1915; George Washington, LL. B. 1931; banking 1915-17; app., after exam., cons. asst. Sept. 4, 1917; v. c. at St. Nazaire Nov. 17, 1917; at Helsingfors Mar. 12, 1919; app. v. c. of career of class three May 25, 1920, and assigned to Helsingfors; to London July 20, 1920; class two Nov. 17, 1921; class one May 26, 1922; cons. of class seven Mar. 1, 1923; class six Dec. 19, 1923; For. Ser. officer of class seven July 1, 1924; resigned July 1925; banking 1925-26; app. drafting officer at \$3,000 in the Dept. of State Feb. 1, 1926; at \$3,200 July 1, 1928 (Welch Act); at \$3,300 Sept. 1, 1928; at \$3,800 May 1, 1930; asst. chief, Visa Office, July 1, 1930; at \$4,600 Dec. 1, 1930; asst. chief, Visa Division, Jan. 1, 1931.—VD.

Cousins, Albert Howard, Jr.—*b.* Washington, D. C. Oct. 25, 1907; Univ. of Oreg., B. A. 1929; app., after exam., For. Ser. officer unclass., v. c. of career, and sec. in the Diplo. Ser. June 4, 1930; assigned as v. c. at Vancouver June 17, 1930; to the For. Ser. Sch. Feb. 11, 1931; to Caracas June 20, 1931; to La Guaira, temp., July 18, 1933; 3d sec. at Caracas, temp., Feb. 9, 1934; v. c. at Caracas June 3, 1934; at Buenos Aires June 10, 1936; class eight Apr. 1, 1937; cons. Apr. 22, 1937; cons. at Buenos Aires Apr. 26, 1937.

Coville, Cabot.—*b.* Washington, D. C., Mar. 25, 1902; Deep Springs Prep. Sch.; Harvard 1922; Cornell, A. B. 1923; app., after exam., For. Ser. officer unclass. May 28, 1926; v. c. of career June 15, 1926; assigned as language officer at Tokyo Apr. 8, 1927; as v. c. at Kobe Nov. 4, 1929; at Dairen, temp., Sept. 19, 1930; class eight, cons., and assigned to Dairen Feb. 4, 1931; to Kobe May 25, 1931; to Tokyo Aug. 12, 1931; to Harbin Jan. 25, 1932; as For. Ser. officer to the emb. at Tokyo Jan. 24, 1935; sec. in the Diplo. Ser. Feb. 9, 1935; assigned as 3d sec. at Tokyo Feb. 16, 1935; class seven and 2d sec. Oct. 1, 1935; class six June 1, 1937; married.

Cowan, Robert Thomas.—*b.* Bristol, Tenn., Mar. 30, 1907; high sch. grad.; East Tenn. State Coll. 1923-24; King Coll. 1924-25; Univ. of Tex. Coll. of Mines 1927-28; app. clk. in the Am. Consulate at Ciudad Juarez Sept. 1, 1928; v. c. at Ciudad Juarez Dec. 18, 1929; at San Luis Potosí Nov. 25, 1930; at Yarmouth Dec. 12, 1931, at Nantes Feb. 3, 1933; at Lyon Jan. 27, 1934; at Calais, temp., July 13, 1934; at Lyon Dec. 28, 1934; at Lille Jan. 4, 1935; at Havre, temp., Aug. 17, 1936; at Port Said Nov. 18, 1936; app., after exam., For. Ser. officer unclass., v. c. of career, and sec. in the Diplo. Ser. July 6, 1938; assigned to Port Said July 13, 1938.

Cowles, Leon LeRoy.—*b.* Ogden, Utah, July 24, 1906; Univ. of Utah, A. B. 1929; Univ. of So. Calif., M. A. 1934; Nat. Univ. of Mexico, summer 1934; Univ. of Calif., summer 1935; study in France 1925-27; clk. 1924; secretary of Latter Day Saints' Mission in France 1925-27; teacher in high sch. 1929-36; instructor in French and Spanish, Santa Monica Jr. Coll., 1936-38; app., after exam., For. Ser. officer

unclass., v. c. of career, and sec. in the Diplo. Ser. Apr. 6, 1938; assigned to Ciudad Juárez Apr. 12, 1938; married.

Cox, Raymond Edwin.—*b.* Boston, Mass., Oct. 1, 1893; Phillips Andover; Yale, B. A. 1915; U. S. Army 1917-19, capt.; sales mgr. of exporting firm 1919-21; app., after exam., sec. of emb. or leg. of class four Aug. 24, 1921; assigned to the Dept. Sept. 1, 1921; to Lima Oct. 22, 1921; to the Dept. July 26, 1923; app. sec. of class three May 3, 1924; For. Ser. officer of class six July 1, 1924; sec. of special mission, Centennial of the Battle of Ayacucho, 1924; detailed for duty with the Tacna-Arica Plebiscitary Commn. 1925; assigned as 2d sec. at London Oct. 1, 1926; class five May 17, 1928; class four Dec. 19, 1929; sec. of del. to Conf. of Wheat Exporting Countries, London, 1931; assigned as 1st sec. at Buenos Aires Feb. 16, 1934; adviser, Pan American Cml. Conf., Buenos Aires, 1935; class three Oct. 1, 1935; cons. gen. Apr. 25, 1936; assigned as cons. gen. at Prague May 22, 1936; also 1st sec. at Praha Oct. 30, 1937; married.

Coyle, John Joseph.—*b.* Buffalo, N. Y., July 26, 1896; high sch. grad.; attended cml. sch.; Univ. of Madrid 1923; Centro de Estudios Históricos 1924; with steel corp. 1915-16; clk. for railroad 1916-18; U. S. Army 1918; dep. collector, Bu. of Internal Revenue, 1919; accountant 1919-21; app. clk. in Am. Consulate at Bilbao Jan. 1921; in Am. Consulate General at Barcelona Apr. 1921; v. c. at Madrid May 16, 1922; at Bilbao Mar. 5, 1925; at Madrid July 9, 1925; at Seville, temp., Dec. 10, 1925; at Oporto Feb. 13, 1926; at Tenerife, temp., Dec. 13, 1926; at Funchal, temp., Jan. 3, 1927; at Las Palmas Feb. 12, 1927; at Nueva Gerona Mar. 23, 1928; at Gaudeloupe, temp., June 10, 1929; at Dakar Dec. 30, 1929; at Paris Sept. 28, 1931; at Bristol Nov. 25, 1932; at London Oct. 17, 1933; married.

Crain, Earl Thomas.—*b.* Quincy, Ill., Oct. 25, 1907; Univ. of Ill., B. A. 1927; app. clk. in Am. Consulate General at Habana Feb. 1, 1928; v. c. at Habana Nov. 5, 1929; app., after exam., For. Ser. officer unclass., v. c. of career, and sec. in the Diplo. Ser. Dec. 17, 1931; assigned as v. c. at Habana Jan. 2, 1932; at Matanzas May 10, 1932; at Port Limón Aug. 16, 1932; 3d sec. at Managua June 21, 1933; also v. c. at Managua Aug. 5, 1933; v. c. and 3d sec. at Teheran Feb. 18, 1935; v. c. at Algiers June 1, 1937; married.

Cramp, William Miller.—*b.* Philadelphia, Pa., June 6, 1902; Chestnut Hill Acad. grad.; Princeton, B. S. 1922; Rensselaer Polytech. Inst., C. E. 1925; engineering 1925-31; app. clk. in Am. Consulate at Cairo June 4, 1931; v. c. at Cairo Aug. 7, 1931; at Istanbul Oct. 24, 1931; app., after exam., For. Ser. officer unclass., v. c. of career, and sec. in the Diplo. Ser. Dec. 17, 1931; assigned as v. c. at Istanbul Jan. 2, 1932; to the For. Ser. Sch. Aug. 19, 1932; to Belize Dec. 22, 1932; to London Oct. 20, 1933; to Addis Ababa July 27, 1934; also 3d sec. at Addis Ababa Mar. 14, 1935; class eight, cons., and assigned

as cons. at Addis Ababa in addition to duties as 3d sec. May 19, 1936; as cons. and 3d sec. at Tegucigalpa Nov. 28, 1936.

Creswell, Harry Innes Thornton (Maj.)—*b.* San Francisco, Calif., Mar. 11, 1891; Va. Mil. Inst., B. S. 1913; entered U. S. Army Dec. 5, 1916; language officer at Tokyo 1924-28; assigned as asst. mil. att. at Tokyo Apr. 12, 1937; mil. att. Dec. 3, 1937.

Crocker, Edward Savage, 2d.—*b.* Fitchburg, Mass., Dec. 20, 1895; St. Mark's Sch.; Princeton, A. B. 1920; Columbia Univ. Law Sch. 1921-22; U. S. Navy 1917-19, ensign; in paper manufactory 1921; app., after exam., sec. of emb. or leg. of class four Sept. 22, 1922, and assigned to the Dept.; asst. sec. of Am. del. Conf. on Cen. American Affairs, Washington, 1922-23; assigned to San Salvador Mar. 20, 1923; to Warsaw Jan. 7, 1924; For. Ser. officer of class eight July 1, 1924; assigned as 3d sec. of emb. at Rome Apr. 10, 1925; class seven Aug. 31, 1925; assigned as 3d sec. at Budapest Dec. 13, 1926; at Stockholm May 17, 1929; 2d sec. Oct. 19, 1929; class six Dec. 19, 1929; assigned as 2d sec. at Tokyo Nov. 13, 1933; class five Oct. 1, 1935; cons. Dec. 1, 1937; class four June 16, 1938; 1st sec. at Tokyo June 24, 1938; married.

Crook, Linton.—*b.* Anniston, Ala., Nov. 10, 1901; Ala. Presbyterian Coll.; Marion Mil. Inst.; Univ. of Ala. five yrs.; app. clk. in Am. Consulate General at Milan May 1, 1923; v. c. at Milan Nov. 22, 1927; at Lucerne, temp., June 8, 1929; at Milan Oct. 17, 1929; at Penang June 20, 1931; at Santo Domingo Nov. 12, 1934; at Palermo Dec. 8, 1937.

Cross, Cecil Merne Putnam.—*b.* Rangoon, India, of Am. parents, Nov. 2, 1891; Brown Univ., A. B. and A. M. 1915; Univ. of Chicago, Ph. D. 1922; clk., War Dept., 1918-19; app., after exam., v. c. of career of class three Sept. 27, 1919; assigned to Palermo Dec. 9, 1919; to Naples Apr. 17, 1920; cons. of class seven June 2, 1920; assigned to Aden Nov. 30, 1921; to Lourenço Marques July 7, 1922; class six Mar. 1, 1923; For. Ser. officer of class seven July 1, 1924; class six Feb. 24, 1925; assigned to Port Elizabeth Apr. 10, 1925; to Cape Town May 15, 1925; class five May 23, 1929; to Barcelona June 25, 1932; to Paris June 21, 1935; also dist. acct. and disbursing officer at Paris July 16, 1935; class four Oct. 1, 1935; sec. in the Diplo. Ser. Aug. 17, 1937; class three Jan. 3, 1938; married.

Cruiger, Alexander Pendleton.—*b.* San Antonio, Tex., Sept. 21, 1886; Hill Sch.; Brooklyn Latin Sch.; app. v. c. at Liège Sept. 23, 1907; clk. in Am. Leg. at Brussels June 1913; app., after exam., v. c. of career of class three Oct. 26, 1921; assigned to Marseille Dec. 14, 1921; to Messina July 19, 1923; For. Ser. officer unclass. July 1, 1924; assigned to Antwerp Dec. 12, 1928; class eight, cons., and assigned to Antwerp July 24, 1930; to Malmö Nov. 20, 1931; to Bergen July 5, 1932; to Funchal May 18, 1933; class seven Oct. 1, 1935; sec. in the Diplo. Ser. Aug. 17, 1937; married.

Cudahy, John.—*b.* Milwaukee, Wis., Dec. 10, 1887; Marquette Acad. grad.; Univ. of Wis. 1905-6, LL. B. 1913; St. Mary's, Kans., 1907; Harvard, A. B. 1910; mem. of bar of Wis.; U. S. Army 1917-19, 1st lt., overseas service; practised law 1913-17; v. pres. of meat packing firm 1917-22; pres. and v. pres. of real estate companies 1923-33; app. A. E. and P. to Poland June 13, 1933; E. E. and M. P. to the Irish Free State May 28, 1937; married.

Culbertson, Paul Trauger.—*b.* Greensburg, Pa., Apr. 11, 1897; Coll. of Emporia 1916-17; Yale, Ph. B. 1923; George Washington, LL. B.; mem. of bar of D. C.; U. S. Army 1917-19, overseas service; Dept. of Com. 1920; jr. accountant, summer 1921; clk. in Am. Consulate at Paris July-Oct. 1922; app. drafting officer at \$2,500 in the Dept. of State July 3, 1923; at \$2,800 July 1, 1924; sec. of Am. del. Preliminary Conf. on Oil Pollution of Navigable Waters, Washington, 1926; at \$3,000 June 16, 1926; at \$3,200 July 1, 1928 (Welch Act); at \$3,300 July 1, 1928; at \$3,800 Oct. 1, 1928; at \$4,600 Oct. 1, 1929; divisional asst. at \$5,600 July 1, 1930; asst. chief, Division of Western European Affairs, at \$6,500 Jan. 28, 1932; expert, 2d sess., Committee of Experts on Pollution of the Sea by Oil, Geneva, 1935; asst. chief, Division of European Affairs, June 16, 1937; married.—Eu.

Cumming, Hugh Smith, Jr.—*b.* Richmond, Va., Mar. 10, 1900; attended private sch. in Japan; Va. Mil. Inst. 1917-20; Univ. of Va. 1920-21, Law Sch. 1921-24; mem. of bar of Va.; U. S. Army 1918; asst. purser, summer 1921; park ranger, summer 1923; with Int. banking firms in London, Bombay, Singapore, and Peking 1924-27; clk. in Am. Leg. at Peking Aug. 1927-Feb. 1928; app. drafting officer and tech. adviser at \$2,400 in the Dept. of State June 21, 1928; at \$2,600 July 1, 1928 (Welch Act); at \$3,200 May 1, 1930; at \$3,800 Dec. 1, 1930; at \$4,600 Dec. 24, 1931; asst. to Am. del., Int. Monetary and Economic Conf., London, 1933; asst. to chm. of Am. del., Seventh Int. Conf. of Am. States, Montevideo, 1933; executive asst. to the sec. of state at \$5,600 Mar. 14, 1934; detailed to Geneva to assist cons. in connection with Italo-Ethiopian affairs 1936; divisional asst. June 12, 1936; married.—Eu.

Cunningham, Harry Francis, Jr.—*b.* Washington, D. C., Nov. 1, 1912; Swavely Sch. grad.; Univ. of Neb., A. B. 1933; grad. work 1933-34; Graz Univ., Graz, Austria, summer 1936; Konsularakademie, Vienna, 1936-37; Institut de Touraine, Tours, France, summer 1937; mechanical draftsman 1935-36; app., after exam., For. Ser. officer unclass., v. c. of career, and sec. in the Diplo. Ser. Apr. 6, 1935; assigned as v. c. at Budapest Apr. 11, 1938.

Curtis, Edward Ghion, Jr.—*b.* St. Louis, Mo., Sept. 8, 1909; Washington Univ., A. B. 1930, grad. work 1931-32; Harvey Inst. 1932; R. Istituto Superiore di Scienze Sociali e Politiche, Florence, diploma 1935; insur. salesman 1934; app., after exam., For. Ser. officer unclass., v. c. of career, and sec.

in the Diplo. Ser. Oct. 1, 1935; assigned as v. c. at Budapest Oct. 3, 1935; to the For. Ser. Sch. Aug. 4, 1936; to Wellington Dec. 18, 1936; married.

Cussans, Frank.—*b.* Mitchell, S. Dak., Feb. 5, 1895; attended business sch.; Ohio Northern Univ., B. S. 1920; Univ. of Bordeaux, France, 1919; U. S. Army 1917-19, overseas service; accountant and clk. for railroad 1920-21; teacher, École Normale de Garçons, Limoges, France, and messenger in Am. Consulate at Limoges 1921-23; app. clk. in Am. Consulate at Bordeaux June 1923; v. c. at Bordeaux Apr. 23, 1926; at Cherbourg, temp., Jan. 29, 1937; at Bordeaux Apr. 28, 1937; at Nantes, temp., July 14, 1938; at Bordeaux Sept. 2, 1938; married.

Cyphers, Dudley E.—*b.* Easton, Pa., Oct. 24, 1903; high sch. grad.; attended business sch.; clk. 1922-30; bookkeeper 1930; teacher 1930-32; app. clk. in Am. Leg. at Santo Domingo Mar. 10, 1932; in Am. Consulate at Santo Domingo July 12, 1932; v. c. at Santo Domingo July 27, 1932; married.

Dalferes, Sabin Jean.—*b.* Belle Rose, La., Feb. 16, 1888; attended high sch. and business sch.; salesman and dept. mgr. in store eight yrs.; newspaper work two yrs.; U. S. Army 1917-19, overseas service; with Am. Commn. to Negotiate Peace, Paris, 1919; app. v. c. at Warsaw Mar. 10, 1920; at Hamburg Mar. 7, 1928; married.

Daniel, Helen Lane.—*b.* Fredericksburg, Va.; attended private sch.; Fredericksburg Coll. 1910-11; Fredericksburg State Normal Sch., grad. 1913; Washington Sch. of Accountancy 1920-22; American Univ., B. S. 1930; teacher in public sch. 1913-18; clk., War Trade Bd., 1918-19. Eu. of Census, 1919-22; app. clk. at \$1,200 in the Dept. of State May 26, 1922; at \$1,680 July 1, 1924; at \$1,740 Mar. 1, 1927; at \$1,860 Nov. 1, 1927; at \$2,000 July 1, 1928 (Welch Act); at \$2,200 July 1, 1930; at \$2,300 Apr. 1, 1936; admin. asst. at \$2,600 Sept. 28, 1937.—CR.

Daniels, Josephus.—*b.* Washington, N. C., May 18, 1862; Univ. of N. C. Law Sch. 1884; mem. of bar of N. C.; editor of newspapers 1880-1933; sec. of the navy 1913-21; app. A. E. and P. to Mexico Mar. 17, 1933; married.

Daniels, Paul Clement.—*b.* Buffalo, N. Y., Oct. 26, 1903; Phillips Andover; Yale, B. A. 1924; Univ. of Dijon and Grenoble, summer 1924; Univ. of Toulouse 1924-25; teacher of French, Riverdale Country Sch., 1925-26; app., after exam., For. Ser. officer unclass. and v. c. of career July 5, 1927; assigned to the For. Ser. Sch. Sept. 29, 1927; to Valparaiso Feb. 24, 1928; to Cali May 23, 1929; to Buenaventura, temp., Oct. 3, 1929; to La Paz Aug. 16, 1930; sec. in the Diplo. Ser. Apr. 9, 1931; assigned as 3d sec. at La Paz Apr. 29, 1931; at Managua Aug. 19, 1932; as v. c. at Corinto, temp., Nov. 1, 1932; as 3d sec. at Managua Dec. 20, 1932; also v. c. Apr. 10, 1933; class eight July 1, 1934; assigned to the Dept. July 16, 1934; cons. Jan. 22, 1935; class seven Apr. 1, 1936; to Caracas on special mission in connection

with trade-agreement negotiations Apr. 19, 1938; class six May 1, 1938; 2d sec. at Rio de Janeiro June 15, 1938; married.

Darlington, Charles Francis, Jr.—*b.* New York City Sept. 13, 1904; St. Mark's Sch. grad.; Harvard, A. B. 1926; New Coll., Oxford, 1927; with banking firm 1928; mem. Financial Section, Secretariat of the League of Nations, 1929-31; mem. Central Banking Dept., Bank for Int. Settlements, Basel, 1931-33; chief investigator at \$6,000, Office of the Special Adviser to the President on For. Trade, 1934; app. economic analyst at \$5,600 in the Dept. of State Apr. 1, 1935; asst. chief, Division of Trade Agreements, at \$6,500 Sept. 16, 1937; married.—TA.

Davenport, Philip M.—*b.* Washington, D. C., Dec. 21, 1915; Univ. of Pa., B. S. 1937; Fletcher Sch. of Law and Diplomacy 1937-38; app., after exam., For. Ser. officer unclass., v. c. of career, and sec. in the Diplo. Ser. July 6, 1938; assigned as v. c. at Berlin July 18, 1938.

Davies, John Paton, Jr.—*b.* Kiating, China, of Am. parents, Apr. 6, 1908; Shanghai-Amer. Sch. grad.; Univ. of Wis. 1927-29; Yenching Univ., Peiping, China, 1929-30; Columba, B. S. 1931; app., after exam., For. Ser. officer unclass., v. c. of career, and sec. in the Diplo. Ser. Dec. 17, 1931; assigned as v. c. at Windsor Jan. 12, 1932; to the For. Ser. Sch. Nov. 29, 1932; to Yünnanfu Mar. 30, 1933; as language officer at Peiping Aug. 30, 1933; as v. c. at Mukden Sept. 5, 1935; at Hankow Apr. 7, 1938.

Davies, Joseph Edward.—*b.* Watertown, Wis., Nov. 29, 1876; Univ. of Wis., B. A. 1898, B. L. 1901; mem. of bars of Wis. and D. C.; law practice 1902-; state's atty. 1902-6; commr. of corporations 1913-15; chm. and mem., Fed. Trade Commn., 1914-18; in charge determination of cost of basic materials for war 1916-18; counsel for Mexico 1920, for Peru in Taena-Arica arbitration, for taxpayers in Couzens-Ford tax case, for claimant in Salem case, U. S. and Egypt arbitration, to Pres. of Dominican Republic, and for bank and steamship company in Govt. cases; app. A. E. and P. to the Union of Soviet Socialist Republics Nov. 16, 1936; A. E. and P. to Belgium and E. E. and M. P. to Luxemburg May 14, 1938; married.

Davis, Bainbridge Cowell.—*b.* Cleveland, Ohio, Nov. 1, 1909; Deerfield Acad. grad.; Dartmouth, B. A. 1932, grad. work 1933; Diplomatic and Consular Inst. 1936; clk. 1932-35, in Dept. of Com. 1936; app. clk., temp., at \$1,620 in the Dept. of State July 1, 1936; permanently, at \$1,800, Oct. 1, 1936; economic analyst at \$2,000 Sept. 16, 1937; married.—TA.

Davis, John Ker.—*b.* Soochow, China, of Am. parents, Mar. 5, 1882; Wooster Univ., B. A. 1904, M. A. 1908; private sec. and tutor in China three yrs.; instructor in business sch. in China one yr.; app. dep. cons. gen. at Shanghai Apr. 14, 1910; app., after exam., student interpreter in China Mar. 12, 1912; dep. cons. gen. and interpreter at Shanghai June 7, 1913; v. and dep. cons. gen. and interpreter at Canton Sept. 16, 1913; v. and dep. cons. and inter-

preter at Chefoo Mar. 17, 1914; cons. of class eight June 8, 1915, and assigned to Antung; class seven Sept. 14, 1917; assigned to Nanking May 29, 1919; class six Sept. 5, 1919; class five June 4, 1920; detailed as senior assessor at Shanghai Mar. 3-July 22, 1923; class four June 3, 1924; For. Ser. officer of class five July 1, 1924; detailed to the Dept. Mar. 1, 1926; class four June 8, 1927; app. sec. in the Diplo. Ser. and assigned as 1st sec. at Peking June 29, 1927; class three Jan. 23, 1928; app. cons. gen. and assigned to London Sept. 28, 1928; representative, Fifth Cong., Int. Chamber of Com., Amsterdam, 1929; assigned to Seoul May 24, 1930; class two July 24, 1930; assigned to Vancouver Nov. 7, 1933; class one June 1, 1937; to Victoria, B. C., temp., Sept. 21, 1937; to Vancouver Oct. 1, 1937; married.

Davis, Leslie Ammerton.—*b.* Port Jefferson, N. Y., Apr. 29, 1876; Cornell, Ph. B. 1898; Columbian Coll. (now George Washington Univ.), LL. B. 1904; N. Y. Univ. Law Sch. one yr.; mem. of bars of D. C. and N. Y.; law practice 1904-12; app., after exam., cons. at Batum Mar. 13, 1912; at Harput Apr. 24, 1914; cons. of class seven by act approved Feb. 5, 1915; class six July 6, 1918; detailed to Archangel Dec. 31, 1918; to Helsingfors Apr. 15, 1919; class five Sept. 5, 1919; class four June 4, 1920; For. Ser. officer of class five July 1, 1924; assigned to Zagreb Sept. 9, 1924; to Patras May 28, 1929; to Oporto July 31, 1930; class four Aug. 15, 1930; to Lisbon, temp., Nov. 9, 1934; to Oporto Apr. 8, 1935; cons. gen. and assigned to Glasgow June 17, 1936; sec. in the Diplo. Ser. Aug. 17, 1937; married.

Davis, Monnett Baln.—*b.* Greencastle, Ind., Aug. 13, 1893; attended Baker Univ.; Univ. of Colo., A. B. 1917; Colo. Nat. Guard 1916; clk. in Am. Consulate at Cartagena Jan.-Aug. 1917; U. S. Army 1917-18, 2d lt.; 1st lt., O. R. C., 1919-20; app., after exam., cons. of class seven June 4, 1920; assigned to Port Elizabeth Feb. 15, 1921; class six Mar. 1, 1923; assigned to Saltillo Jan. 2, 1924; For. Ser. officer of class seven July 1, 1924; class six Aug. 8, 1924; assigned to the Dept. Dec. 24, 1924; asst. chief, Visa Office, June 1, 1927; class five June 8, 1927; chief, Visa Office, June 1, 1928; For. Ser. insp. Jan. 28, 1929; class four Oct. 16, 1929; cons. gen. Apr. 10, 1931; class three July 1, 1931; assigned as cons. gen. at Stockholm June 24, 1933; at Shanghai July 20, 1934; class two Oct. 1, 1935; at Singapore Jan. 27, 1936; sec. in the Diplo. Ser. May 14, 1936; cons. gen. at Buenos Aires May 18, 1937; married.

Davis, Nathaniel Penlstone.—*b.* Princeton, N. J., May 1, 1895; Lawrenceville Sch. grad.; attended business sch.; Princeton, A. B. 1916; grad. work, Univ. of Neuchâtel, Switzerland, 1914, Univ. of Pa. 1916; George Washington Law Sch. 1919-20; sec., war prisoners' aid, Y. M. C. A., 1916-17; U. S. Army 1917-19, 2d lt.; 2d lt., O. R. C., 1919-21; app. clk., temp., at \$1,800 in the Dept. of State Jan. 20, 1919; app., after exam., v. c. of career of class three Feb. 17, 1921; detailed to Am. Comm. at Berlin July 21, 1921; assigned to Am. Consulate General at Berlin Nov. 15, 1921; class two May 26, 1922; class one

Feb. 26, 1923; cons. of class seven Dec. 19, 1923; For. Ser. officer of class eight July 1, 1924; assigned to Pernambuco Aug. 17, 1925; class seven Aug. 31, 1925; class six Sept. 29, 1927; assigned to London July 1, 1929; class five Dec. 19, 1929; class four July 1, 1931; assigned to the Dept. June 30, 1931; sec. in the Diplo. Ser. and cons. gen. Oct. 15, 1934; For. Ser. Inspector Oct. 23, 1934; class three Oct. 1, 1935; to the Dept. July 8, 1937; chief, Division of For. Ser. Admin., July 15, 1937; class two Jan. 3, 1938; married.—FA.

Davis, Richard Hallock.—*b.* Jamestown, N. Y., Feb. 7, 1913; Phillips Exeter grad.; Princeton, A. B. 1935; Harvard Sch. of Business Admin., M. B. A. 1937; app., after exam., For. Ser. officer unclass., v. c. of career, and sec. in the Diplo. Ser. Apr. 6, 1938; assigned to Hamburg Apr. 11, 1938.

Davis, Thomas Dick.—*b.* Macedonia, Miss., Mar. 7, 1879; Univ. of Miss., B. A. 1899, LL. B. 1901; mem. of bar of Miss.; law practice 1901-15; police judge 1904-6; city atty. 1910-15; app., after exam., cons. of class nine Feb. 22, 1915, and assigned to Grenoble; class eight Sept. 14, 1917; assigned to Calais May 27, 1919; class six Sept. 5, 1919; For. Ser. officer of class seven July 1, 1924; assigned to Patras Sept. 24, 1925; to Boulogne-sur-Mer May 28, 1929; class six May 9, 1930; to Stavanger June 10, 1932; to Bergen May 18, 1933; to Valencia Oct. 15, 1935; to St. John, N. B., Apr. 7, 1937; sec. in the Diplo. Ser. Dec. 1, 1937; married.

Dawes, Gladys Meredith.—*b.* Louisville, Ky.; high sch. grad.; George Washington Univ. 1930-; library asst. 1921-30; app. library asst. at \$1,620 in the Dept. of State Mar. 24, 1930; at \$1,740 Sept. 24, 1930; at \$1,800 Jan. 19, 1935; at \$2,000 Dec. 6, 1937.—RP.

Dawson, Allan.—*b.* Washington, D. C., Feb. 16, 1903; U. S. M. A., grad. 1924; newspaper reporter 1919-20; app., after exam., For. Ser. officer unclass. Apr. 15, 1925; also v. c. of career and assigned to Rio de Janeiro Sept. 2, 1925; to Bahia, temp., Aug. 20, 1926; to Rio de Janeiro Feb. 7, 1927; app. sec. in the Diplo. Ser. Feb. 17, 1927; assigned as 3d sec. at Panama Feb. 23, 1927; at Mexico City Oct. 13, 1927; detailed for duty with Am. del. Sixth Int. Conf. of Am. States, Habana, 1928, and Int. Conf. of Am. States on Conciliation and Arbitration, Washington, 1928-29; class eight and cons. Dec. 19, 1929; assigned to the Dept. Aug. 18, 1930; as 6d sec. at Bogotá June 18, 1931; class seven July 1, 1931; assigned to the leg. at Managua, temp., May 16, 1934; class six July 1, 1934; to the Dept. Oct. 19, 1934; asst. to Am. delegates, Chaco Mediation Conf., Buenos Aires, 1935; class five Apr. 1, 1936; alternate del., Chaco Peace Conf., Buenos Aires, 1935-36; 2d sec. at Rio de Janeiro May 29, 1936; cons. at Hamburg June 1, 1937; married.

Dawson, Leonard Geeding.—*b.* Staunton, Va., Jan. 19, 1882; attended high sch. and business sch.; book-keeper 1902-3; provincial treas., Philippine Is., 1903-16; U. S. Food Admin. 1917-18; app., after

exam., cons. of class eight Feb. 5, 1918; detailed to Barcelona Oct. 8, 1918; class six Sept. 5, 1919; assigned to Madras Sept. 8, 1919; to Santander Dec. 27, 1921; For. Ser. officer of class seven July 1, 1924; assigned to Messina Mar. 18, 1925; class six Oct. 20, 1926; assigned to Vera Cruz Oct. 29, 1928; class five July 24, 1930; to Munich July 26, 1933; to Lille Nov. 19, 1935; sec. in the Diplo. Ser. Dec. 1, 1937; married.

Dawson, William.—*b.* St. Paul, Minn., Aug. 11, 1885; Univ. of Minn., B. A. 1906; L'École Libre des Sciences Politiques two yrs.; app. v. and dep. cons. gen. at St. Petersburg Mar. 28, 1908; v. and dep. cons. gen. July 1, 1908; v. and dep. cons. at Barcelona Aug. 24, 1908; at Frankfurt Sept. 26, 1910; app., after exam., cons. at Rosario Nov. 24, 1913; cons. of class eight by act approved Feb. 5, 1915; class six Mar. 2, 1915; assigned to Montevideo Mar. 20, 1917; class five July 6, 1918; designated Am. Commr. at Danzig Oct. 6, 1919; assigned to Danzig Mar. 29, 1920; class three June 4, 1920; detailed to Munich Sept. 19, 1921; assigned to Munich Nov. 15, 1921; app. cons. gen. at large Nov. 19, 1921; cons. gen. of class three June 5, 1924; For. Ser. officer of class two July 1, 1924; assigned to the Dept. Oct. 23, 1924; mem. of the Bd. of Review, For. Ser. Personnel, 1925; mem. of the executive committee of the For. Ser. Personnel Bd. and chief instructor of the For. Ser. Sch. Feb. 1, 1925; mem. of the Publications Committee of the Dept. 1925; class one June 30, 1927; assigned to Mexico City July 6, 1928; E. E. and M. P. to Ecuador May 9, 1930; to Colombia Dec. 15, 1934; to Uruguay Aug. 31, 1937; married.

Day, Henry Barker.—*b.* New Haven, Conn., July 11, 1905; Choate Sch.; Thacher Sch. grad.; Yale, B. A. 1927; Univ. of Berlin, summer 1928; L'École Libre des Sciences Politiques, diploma 1929; app., after exam., For. Ser. officer unclass., v. c. of career, and sec. in the Diplo. Ser. Apr. 15, 1930; assigned as v. c. at Naples May 8, 1930; to the For. Ser. Sch. Feb. 11, 1931; to Singapore June 20, 1931; to Hong Kong Nov. 17, 1932; v. c. at Manila May 1, 1934; class eight Apr. 1, 1937; cons. Apr. 22, 1937; assigned to Manila Apr. 26, 1937; to Sydney, N. S. W., Oct. 25, 1937; to Adelaide, temp., Apr. 12, 1938.

Daymont, Laurence James.—*b.* Crompton, R. I., Apr. 26, 1893; St. Lawrence Univ. 1911-13; employed by insur. company 1913-17; U. S. Army 1917-19, overseas service; clk., chief clk., and exec. asst., Renting, Requisitions, and Claims Service, Quartermaster Corps, War Dept., Paris, 1919-32; app. clk. in emb. at Paris Jan. 1, 1932; in dist. acct. and disbursing office, Paris, July 1, 1932; asst. dist. acct. and disbursing officer July 1, 1935; also v. c. at Paris Aug. 7, 1935.

Deans, Amelia Byrd.—*b.* Shelby Co., Ala.; private tutors; Dept. of Agric. grad. sch. 1923-24; George Washington Univ. 1925-28; stenog. and clk. 1913-15; stenog., editorial clk., and indexer, Dept. of Agric.,

1915-20; translator, War Dept., 1920-23; supervisory statistical work, Army Medical Library, 1923-25; app. library asst. at \$1,860 in the Dept. of State Feb. 21, 1925; at \$1,920 Mar. 1, 1927; at \$2,000 Nov. 1, 1927; at \$2,200 July 1, 1928 (Welch Act); at \$2,300 July 1, 1928; at \$2,600 June 1, 1930; at \$2,700 Apr. 1, 1938.—RP.

DeBerry, Myra J.—*b.* Brunswick Co., Va.; attended business sch.; Blackstone Coll. 1916-18; George Washington, A. B. 1933; teacher of math. and hist. in high sch. 1918-20, 1921-24; clerical asst., Americanization Bu. of Pa., 1920, War Dept., 1924-25; clk.-typist, Dept. of Agric., 1925-26; app. library asst. at \$1,320 in the Dept. of State Mar. 2, 1926; at \$1,380 Mar. 1, 1927; at \$1,500 Sept. 1, 1927; at \$1,620 July 1, 1928 (Welch Act); at \$1,800 July 1, 1928; at \$2,000 Apr. 1, 1929; at \$2,200 July 1, 1930; at \$2,600 Oct. 9, 1935; at \$2,700 Apr. 1, 1938.—RP.

DeCourcy, William Earl.—*b.* Jackson, Tenn., Feb. 4, 1894; Miss. Heights Acad.; Univ. of Tex. two yrs.; traveling accountant 1911-17; U. S. Army 1917-19, 2d lt.; accountant and asst. comptroller for Y. M. C. A. in Europe 1920-21; clk. in Am. Consulate at Geneva 1921-23; app., after exam., v. c. of career of class three July 6, 1923; assigned to Geneva July 10, 1923; to Cairo Nov. 20, 1923; For. Ser. officer unclass. July 1, 1924; assigned as v. c. at Marseille May 4, 1926; class eight, cons., and assigned to Marseille Aug. 24, 1927; to Paris Apr. 21, 1928; class seven Dec. 19, 1929; class six July 1, 1934; to Capetown Aug. 17, 1934; class five Apr. 1, 1936; to Naples Nov. 10, 1936; sec. in the Diplo. Ser. Dec. 1, 1937; married.

Deimel, Henry L., Jr.—*b.* New York City June 7, 1899; attended sch. in Belgium and England; Univ. of Calif., A. B. 1920, Ph. D. 1923; U. S. Army Aug.-Dec. 1918; teaching fellow in economics, Univ. of Calif., 1920-22, in foreign trade, 1922-23; research 1922-23; asst. chief, Division of Foreign Tariffs, Dept. of Com., 1923-31; app. divisional asst. at \$4,600 in the Dept. of State Mar. 16, 1931; economic analyst, temp., at \$5,600 Nov. 1, 1934; permanently Dec. 1, 1934; tech. adviser, Int. Monetary and Economic Conf., to observe meeting of Jt. Committee of League of Nations for Study of Clearing Agreements, Geneva, 1935; asst. chief, Division of Trade Agreements, May 27, 1935; at \$6,500 Mar. 1, 1936; married.—TA.

DeKay, Charles Gordon (Lt.)—*b.* Laramie, Wyo., May 29, 1905; Univ. of Wyo. 1921-23; U. S. N. A., grad. 1927; Harvard Sch. of Business Admin., M. B. A. 1932; assigned as asst. naval att. at Paris, Berlin, London, Rome, and The Hague Sept. 26, 1938; married.

de Lambert, Richard Marmaduke.—*b.* White Plains, N. Y., June 29, 1893; attended business sch.; Georgetown Univ. one yr.; American Univ. two yrs.; sec. and clk. with mining and railway companies 1913-

15; clk. in Am. leg. at Teheran 1915-21; app., after exam., sec. of emb. or leg. of class four Dec. 12, 1923, and assigned to the Dept.; to Quito Feb. 4, 1924; For. Ser. officer of class eight and assigned as 3d sec. at Quito July 1, 1924; at San José, Costa Rica, Oct. 30, 1926; at San Salvador Oct. 16, 1928; to the Dept. June 13, 1929; class seven Dec. 19, 1929; assigned as 2d sec. at Habana, temp., Sept. 20, 1933; as 2d sec. at Lima Sept. 19, 1933; class six Apr. 1, 1937; cons. Dec. 1, 1937; cons. at Antwerp June 3, 1938; married.

deLashmutt, Rebekah Leiter.—*b.* Frederick, Md.; high sch. grad.; attended business sch.; Columbia Kindergarten Training Sch., grad. 1908; George Washington Univ. 1917-18; teacher 1906-10; clk. and bookkeeper 1910-15; app. clk., temp., at \$900 in the Dept. of State Jan. 15, 1915; permanently at \$1,000 under Ex. order June 22, 1916, effective July 1; at \$1,200, temp., Nov. 1, 1916, permanently Mar. 12, 1917; at \$1,400 May 1, 1918; at \$1,600 Mar. 1, 1919; at \$1,800 Nov. 1, 1923; at \$2,100 July 1, 1924; at \$2,200 Dec. 1, 1925; at \$2,300 Nov. 1, 1927; at \$2,400 July 1, 1928 (Welch Act); private sec. to asst. sec. of state at \$2,600 Feb. 20, 1930; at \$2,800 July 1, 1930; at \$2,900 July 3, 1930 (Brookhart Act); disbursing officer to assist agt. for U. S., U. S.-Egypt Arbitration (Salem Claim), Vienna, 1931; admin. officer at \$4,600 July 1, 1937; admin. asst. at \$3,800 Sept. 20, 1937.—FBO.

Demille, Paul Henry.—*b.* Essen, Germany, Nov. 3, 1892; naturalized 1918; attended public sch. of Germany and Saere Coeur de Jesus, Netherlands, 1909; clk. in lumber company; U. S. Army 1913-19, 1921-24; app. clk. in Am. Consulate at Dresden July 3, 1924; at Stuttgart Nov. 3, 1924; at Tirana Jan. 1929; v. c. at Tirana June 22, 1929; at Monterrey Mar. 1, 1932; married.

Denby, James Orr.—*b.* Peking, China, of Am. parents, Aug. 30, 1896; Westminster Sch.; Princeton, P. A. 1919; George Washington, M. A. 1921; U. S. Army 1917-19; app., after exam., sec. of emb. or leg. of class four Aug. 24, 1921; assigned to the Dept. Sept. 8, 1921; asst. sec. of Am. del. Conf. on Limitation of Armament, Washington, 1921-22; assigned to Tokyo Jan. 31, 1922; to Athens July 23, 1923; For. Ser. officer of class eight and assigned as 3d sec. at Athens July 1, 1924; class seven Aug. 8, 1924; class six Oct. 19, 1926; assigned as 2d sec. at Managua Nov. 1, 1926 (canceled); at Peking Jan. 21, 1927; class five July 24, 1930; assigned to Dublin Dec. 26, 1930; 1st sec. at Dublin June 23, 1931; cons. Nov. 6, 1936; For. Ser. officer at Capetown Nov. 10, 1936; cons. at Capetown Nov. 21, 1936; married.

Derry, Charles Hall.—*b.* Macon, Ga., June 14, 1900; high sch. grad.; U. S. Navy 1918-19; accounting 1919-22; app., after exam., v. c. of career of class three May 26, 1922; assigned to Santa Marta Aug. 28, 1922; app. cons. asst. Aug. 14, 1923, and detailed to the Dept.; For. Ser. officer unclass. July 1, 1924;

v. c. of career Jan. 6, 1927; class eight June 30, 1927; cons. July 16, 1927; assigned to Paris June 2, 1928; class seven Oct. 16, 1929; class six July 1, 1931; assigned to Mazatlán Dec. 21, 1933; to Perth Aug. 25, 1937; sec. in the Diplo. Ser. Dec. 1, 1937; married.

de Rycke, Laurence Joseph.—*b.* Mishawaka, Ind., Mar. 14, 1907; Albany Coll. 1924-25; Univ. of Oreg., B. B. A. 1929, M. B. A. 1931; grad. asst., Univ. of Oreg., 1929-31; instructor in economics, Pomona Coll., 1931-33; instructor, Am. Inst. of Banking, 1931-32, 1934-35; teaching asst., Univ. of Calif., 1933-35; app. economic analyst, temp., at \$3,800 in the Dept. of State June 1, 1935; permanently June 5, 1935; married.—TA.

Des Portes, Fay Allen.—*b.* Winnsboro, S.C., June 16, 1890; Mt. Zion Sch.; Clemson Coll.; N.C. Agric. and Mech. Coll. grad.; mem. of city council 1911; pres. and mgr., Des Portes Mercantile Co.; bank director; v. pres., chemical company; mem. of S.C. House of Representatives 1926-28; of S.C. Senate 1928-33; app. E.E. and M.P. to Bolivia Aug. 19, 1933; to Guatemala Apr. 25, 1936; married.

De Vault, Charles Lemuel.—*b.* Columbia City, Ind., Oct. 22, 1874; Univ. of Mich., LL.B. 1895; principal of public sch. 1891; supt. of sch. 1895-96; law practice 1896-1918; clk. of Ind. House of Representatives, 1903; founder and joint editor of eml. journals in Mexico 1904; app. clk. in Am. Emb. at Paris Feb. 7, 1918; v. c. at Paris Apr. 15, 1919; at London Nov. 5, 1920; app., after exam., v. c. of career of class three Oct. 26, 1921; assigned to London Nov. 14, 1921; class two Nov. 23, 1923; class one May 10, 1924; For. Ser. officer unclass. July 1, 1924; class nine and cons. Aug. 8, 1924; assigned to Taihoku Dec. 12, 1924; class eight Feb. 24, 1925; assigned to Tokyo Mar. 3, 1928; class seven May 23, 1929; assigned to Yokohama Apr. 24, 1930; to Paris Oct. 25, 1933; class six July 1, 1934; to Mexico City Apr. 3, 1937; sec. in the Diplo. Ser. Dec. 1, 1937; married.

de Verteuil, Marc.—*b.* Trinidad, British West Indies, Mar. 10, 1894; Brit. subject; St. Mary's Coll., Trinidad, grad.; La Salle Extension Univ.; with asphalt company 1913-17, 1919-; Brit. Army 1918-19; app. cons. agt. at Brighton Mar. 23, 1921; married.

de Wolf, Francis Colt.—*b.* Aix-la-Chapelle, Germany, of Am. parents, Oct. 28, 1891; attended sch. in Belgium and U. S.; private tutors; Harvard, A. B. 1918; Columbia, LL.B. 1922; representative of trust company in France 1918-19; asst. to the solicitor, Dept. of State, 1922-31; del. Anti-smuggling Conf., Ottawa, 1929; mem. of Secretariat of League of Nations, Geneva, 1931-31; prof. of Int. law, Columbus Univ., 1935-; app. divisional asst. at \$4,600 in the Dept. of State Feb. 2, 1935; representative, fifth meeting of Int. Telegraph Consulting Committee, Warsaw, 1936; legal adviser, Conf. for Revision of Capitulatory Regime in Egypt, Montreux, 1937; del., fourth meeting of Int. Radio Consulting Committee,

Bucharest, 1937; U. S. representative, meeting of sub-committee of League of Nations Advisory Committee on Social Questions, Paris, 1937; del., Int. Radio Conf. and Int. Telegraph and Telephone Conf., Cairo, 1938; at \$5,000 Aug. 29, 1938; married.—IN.

Dick, Hasell Hutchinson.—b. Rock Hill, S. C., June 29, 1888; high sch. grad.; U. S. N. A. two and one-half yrs.; app., after exam., cons. asst. Mar. 10, 1911; dep. cons. gen. at Yokohama May 17, 1911; v. and dep. cons. gen. at Yokohama June 11, 1912; detailed to the Dept. Jan. 25, 1915; v. c. at Jerusalem July 19, 1915; at Basel July 13, 1917; cons. of class eight Sept. 14, 1917; class six Sept. 5, 1919; detailed to Geneva Oct. 23, 1919; to the Dept. May 21, 1920; class five June 4, 1920; class four June 3, 1924; For. Ser. officer of class five July 1, 1924; assigned to Sydney, N. S., Sept. 22, 1924; to Rangoon Nov. 27, 1926; to Port Elizabeth Aug. 30, 1929; class four May 9, 1930; assigned to Amoy Oct. 25, 1933; sec. in the Diplo. Ser. Aug. 17, 1937; to Strasbourg Oct. 7, 1937; married.

Dickerson, Charles Estell.—b. Gill, Mass., Dec. 12, 1898; Mt. Hermon Sch.; Harvard, A. B. 1920; Officers' Training Camp Oct.—Nov. 1918; teacher, Robert Coll., Constantinople, 1920-21; entered Bu. of For. and Domes. Com. Oct. 10, 1921; clk. to trade commr. at Athens July 1, 1922; asst. trade commr. at Athens Apr. 1, 1924; asst. cml. att. Apr. 28, 1927; cml. att. at Cairo Mar. 19, 1928; at Stockholm Dec. 17, 1935; married.

Dickinson, Horace Jewell.—b. Arkansas City, Ark., Oct. 26, 1885; business course; Univ. of Ark. three yrs.; sec. 1900-1901, 1904; stenog. and typist, Bu. of Customs and Immigration, Philippine Is., 1905-9; app. marshal of Cons. Court at Canton July 6, 1909; app., after exam., cons. of class nine Apr. 19, 1917; assigned to Padang July 21, 1917; class eight Sept. 14, 1917; in charge of Am. Consulate at Batavia Jan. 9-July 9, 1918; detailed to Singapore June 18, 1918; assigned to Antilla Feb. 7, 1922; For. Ser. officer unclass. July 1, 1924; class eight July 1, 1934; sec. in the Diplo. Ser. Aug. 17, 1937.

Dickover, Erle Roy.—b. Long Beach, Calif., Jan. 20, 1888; Stanford 1905-6; Univ. of Calif., B. S. 1913; banking 1906-8; mgr. of auto livery company 1909; app., after exam., student interpreter in Japan Apr. 4, 1914; v. c. at Dairen Mar. 30, 1916; at Kobe June 8, 1916; also interpreter at Kobe Oct. 27, 1916; cons. of class six Nov. 23, 1921; class five Mar. 1, 1923; For. Ser. officer of class six July 1, 1924; class five Feb. 24, 1925; assigned to Kobe May 20, 1926; class four May 23, 1929; class three Feb. 4, 1931; assigned as For. Ser. officer to the emb. at Tokyo May 3, 1932; sec. in the Diplo. Ser. and assigned as 1st sec. at Tokyo May 24, 1932; class two Oct. 1, 1935; cons. gen. Apr. 1, 1937; to the Dept., temp., June 30, 1937; acting chief, Office of Philippine Affairs, July 17, 1937; cons. gen. at Batavia Apr. 20, 1938; married.

Dillingham, Sherburne.—b. Nantucket, Mass., May 14, 1907; Hoosac Sch. grad.; Williams Coll., B. A. 1929; app., after exam., For. Ser. officer unclass.,

v. c. of career, and sec. in the Diplo. Ser. Apr. 15, 1930; assigned as v. c. at Habana Apr. 29, 1930; to the For. Ser. Sch. Sept. 27, 1930 (canceled); to the For. Ser. Sch. Feb. 11, 1931; to São Paulo June 20, 1931; to Callao-Lima Apr. 12, 1935; to Buenos Aires Sept. 2, 1936; v. c. and 3d sec. at Asunción June 12, 1937; class eight Aug. 17, 1938; married.

Dillon, Wallace Myron (Comdr.)—b. Talladega, Ala., July 18, 1895; U. S. N. A., grad. 1917; assigned as naval att. and naval att. for air at Mexico City May 10, 1938; married.

Diven, Frederick Menkert.—b. Baltimore, Md., Feb. 17, 1892; Univ. of Va., LL. B. 1912; mem. of bar of Md.; instructor in law, Univ. of Va., 1913-14; law practice 1914-17; advertising work 1916-17; Officers' Training Camp Aug.—Nov. 1917; U. S. Naval Reserve Force 1918-19; app. clk. at \$900 in the Dept. of State Mar. 24, 1919; at \$1,000 July 1, 1919; at \$1,200 May 1, 1920; at \$1,400 Dec. 30, 1922, effective Jan. 1, 1923; law clk. at \$2,000 Feb. 10, 1923; at \$2,250 Nov. 1, 1923; at \$2,500 July 1, 1924; at \$2,700 May 1, 1925; at \$3,000 Dec. 31, 1925, effective Jan. 1, 1926; asst. to the solicitor Jan. 1, 1926; at \$3,200 July 1, 1928 (Welch Act); at \$3,300 July 1, 1928; at \$3,800 Dec. 1, 1929; at \$4,200 July 1, 1930; asst. to the legal adviser July 1, 1931; at \$4,600 May 1, 1937; married.—Le.

Doherty, Nona Lillian.—b. Washington, D. C.; Univ. of Mich., A. B. 1923; Amer. Univ., grad. work, 1929-30; scientific illustrating, Dept. of Agric., summers 1918-22, 1923-24; Library of Cong. 1924-27; Dept. of Agric. Library 1927-28; app. library asst. at \$2,000 in the Dept. of State Dec. 1, 1923; at \$2,200 July 1, 1930; at \$2,300 Aug. 1, 1936; at \$2,600 Jan. 1, 1938.—RP.

Donald, George Kenneth.—b. Mobile, Ala., Nov. 27, 1890; Univ. Mil. Sch. of Mobile grad.; Phillips Andover; Yale, B. A. 1912; timber exporting business 1912-14; app., after exam., cons. at Maracaibo June 22, 1914; cons. of class eight by act approved Feb. 5, 1915; assigned to Nuevo Laredo Mar. 20, 1917; class seven Apr. 16, 1917; assigned to Aguascalientes Sept. 5, 1917; to St. Pierre-Miquelon Aug. 31, 1918 (canceled); detailed to Sydney, N. S., Sept. 23, 1918; assigned to Tegucigalpa Mar. 15, 1919; class six Sept. 5, 1919; class five Nov. 19, 1921; assigned to Johannesburg May 17, 1922; class four Mar. 1, 1923; For. Ser. officer of class five July 1, 1924; class four Aug. 8, 1924; class three Aug. 24, 1927; assigned to the Dept. May 11, 1928; cons. gen. and assigned to Guatemala June 12, 1928; chargé d'affaires at Guatemala June 6, 1932; sec. in the Diplo. Ser. June 16, 1932; assigned as 1st sec. at Guatemala, temp., June 20, 1932; as cons. gen. at Guatemala Oct. 1, 1932; at St. John's, N. F., Apr. 7, 1933; at Milan June 20, 1934; at Southampton Dec. 21, 1936; married.

Donaldson, Harry M.—b. West Newton, Pa., Mar. 29, 1906; attended business sch.; Oberlin, A. B. 1927; app. clk. in Am. Consulate at Marseille Oct. 14, 1927; v. c. at Marseille June 17, 1932; app., after exam., For. Ser. officer unclass., v. c. of career, and sec. in

the Diplo. Ser. and assigned to Marseille Oct. 1, 1935; to Havre May 22, 1936; to Cherbourg, temp., Oct. 1, 1937; to Havre Oct. 27, 1937; married.

Donnelly, Walter Joseph.—*b.* New Haven, Conn., Jan. 9, 1896; Georgetown Sch. of For. Ser.; George Washington Univ.; grad. work, Univ. of Caracas; newspaper reporting and advertising 1914-17; U. S. Army 1917-18, 2d lt.; special agt., Dept. of Justice, 1921-22; app. cml. agt. in Boston office, Bu. of For. and Domes. Com., Nov. 5, 1923; asst. trade commr. at Ottawa July 1, 1924; trade commr. at Montreal July 1, 1927; cml. att. at Bogotá Dec. 8, 1928; in Bu. in Washington 1933-34; app. cml. att. at Habana Jan. 9, 1934; at Rio de Janeiro Sept. 28, 1937.

Donovan, Andrew Edmund, 2d.—*b.* Fort Riley, Kans., May 11, 1908; Harvard, B. S. 1930; app. clk. in Am. Consulate General at Warsaw June 6, 1931; v. c. at Warsaw Aug. 27, 1931; app., after exam., For. Ser. officer unclass., v. c. of career, and sec. in the Diplo. Ser. Dec. 17, 1931; assigned as v. c. at Warsaw Jan. 2, 1932; to the For. Ser. Sch. Aug. 19, 1932; to Yokohama Dec. 22, 1932 (cancelled); to Mexico City Mar. 20, 1933; to Mérida, temp., Dec. 4, 1934; to Mexico City Mar. 2, 1935; as v. c. and 3d sec. at La Paz Nov. 27, 1935; to the Dept. Apr. 27, 1938.—*RA.*

Donovan, Howard.—*b.* Windsor, Ill., Nov. 12, 1895; Mo. Mil. Acad.; Smith Acad. grad.; Yale, Ph. B. 1920; U. S. Army 1917-18; foreign service training class of motors export company 1920-21; app., after exam., v. c. of career of class three Oct. 26, 1921; assigned to London Dec. 14, 1921; class two Feb. 26, 1923; class one Nov. 23, 1923; assigned to Rio de Janeiro Feb. 29, 1924; For. Ser. officer unclass. July 1, 1924; class eight and cons. Aug. 8, 1924; assigned to Bahia Oct. 28, 1925; to the Dept. June 26, 1929; to Kobe Sept. 5, 1929; class seven Dec. 19, 1929; class six July 1, 1934; to Hong Kong Jan. 28, 1936; class five Apr. 1, 1937; sec. in the Diplo. Ser. Dec. 1, 1937; to Swatow, temp., Aug. 3, 1938; to Hong Kong Sept. 4, 1938; married.

Doolittle, Hooker Austin.—*b.* Mohawk, N. Y., Jan. 27, 1889; Utica Free Acad.; Cornell, A. B. 1911; clk. 1911-13; automobile business 1914; with credit company 1914-16; cml. agt. in N. Y. office, Bu. of For. and Domes. Com., 1916; app. v. c. at Tiflis Jan. 19, 1917; app., after exam., v. c. of career of class three Sept. 7, 1920, and assigned to Tiflis; to Madras Apr. 28, 1921; class two Nov. 17, 1921; class one May 26, 1922; cons. of class seven Mar. 1, 1923; detailed to Marseille July 19, 1923; class six Dec. 19, 1923; For. Ser. officer of class seven July 1, 1924; assigned to Bilbao June 2, 1926; class six Sept. 29, 1927; class five Aug. 15, 1930; assigned to Sarnia May 10, 1932; to Tangier May 6, 1933; sec. in the Diplo. Ser. June 13, 1933; assigned also as 2d sec. at Tangier June 19, 1933; class four and assigned as 1st sec. at Tangier in addition to duties as cons. June 1, 1937; cons. at Seville, temp., June 14, 1937; cons. and 1st sec. at Tangier Sept. 7, 1937; married.

Dooman, Eugene Hoffman.—*b.* Osaka, Japan, Mar. 25, 1890; Am. citizen; tutors and Trinity Sch.; Trinity Coll., B. S. 1911; Columbia Univ. one yr.; app., after exam., student interpreter in Japan Mar. 12, 1912; v. c. and interpreter at Kobe May 7, 1915; cons. of class eight Sept. 14, 1917; class six Sept. 5, 1919; detailed to Taihoku Sept. 7, 1920; asst. Japanese sec. at Tokyo July 1, 1921; For. Ser. officer of class six July 1, 1924; class five Aug. 8, 1924; sec. in the Diplo. Ser. Apr. 30, 1926; asst. Japanese sec. and 2d sec. Apr. 30, 1926; Japanese sec. and 2d sec. at Tokyo May 19, 1926; class four May 17, 1928; class three July 24, 1930; assigned as 1st sec. at London Apr. 4, 1931; accompanied Ambassador Dawes to conference with delegates attending the sess. of the Council of the League adjourned from Geneva in discussions concerning Manchuria, Paris, 1931; assigned to the Dept. May 2, 1933; adviser, Preliminary Naval Conversations, London, Oct.-Dec. 1934; class two Oct. 1, 1935; adviser, London Naval Conf., 1935-36; cons. gen. June 1, 1936; couns. of emb. at Tokyo Jan. 5, 1937; married.

Doran, Helen Fay.—*b.* Washington, D. C.; attended high sch. and business sch.; George Washington Univ. 1908-9, 1921-24; Washington Coll. of Law 1932-33; clk., Bu. of Census, 1910-12; stenog. and sec. 1912-17; app. clk., temp., at \$900 in the Dept. of State June 11, 1917; at \$1,000 Aug. 1, 1917; permanently Nov. 23, 1917; at \$1,200 May 1, 1918; at \$1,400 Dec. 31, 1919, effective Jan. 1, 1920; at \$1,600 Sept. 1, 1922; at \$1,860 July 1, 1924; at \$1,920 Mar. 1, 1927; at \$2,100 July 1, 1928 (Welch Act); at \$2,200 July 1, 1928; at \$2,300 Oct. 1, 1928; stenog. and disbursing officer, Int. Tech. Consulting Committee on Radio Communications, The Hague, 1929; admin. asst. at \$2,600 Mar. 1, 1930; at \$2,800 July 1, 1930; special disbursing officer, Seventh Int. Conf. of Am. States, Montevideo, 1933; at \$2,900 Apr. 1, 1938.—*IC.*

Dormady, Francis Patriek.—*b.* Ashland, Wis., Aug. 13, 1890; attended business sch.; George Washington Univ. 1919; National Univ., A. B. 1933; clk. for law firm 1909-11; sec. to sec. of Interior, P. I., 1912-16; clk. for fruit company at Port Limón 1917; U. S. Army 1918-19; clk. in War Dept. 1919, in cml. attaché's office at Peking 1919; app. v. c. at Tientsin June 25, 1920; at Amoy Nov. 15, 1923; resigned Aug. 6, 1924; app. clk. at \$1,320 in the Dept. of State Jan. 23, 1925; drafting officer and tech. asst. at \$3,000 July 1, 1925; at \$3,200 July 1, 1928 (Welch Act); at \$3,400 July 1, 1930.—*VD.*

Dorsz, Edmund J.—*b.* Detroit, Mich., Feb. 23, 1906; attended high sch.; business sch. grad.; Berlitz Sch. of Languages 1926-27; municipal employee in Detroit 1929; for. tariff expert, Dept. of Com., 1929; app., after exam., For. Ser. officer unclass. and v. c. of career Nov. 12, 1929; assigned to Ottawa, temp., Nov. 27, 1929; to the For. Ser. Sch. July 16, 1930; to Yokohama Nov. 8, 1930; to Kobe Oct. 6, 1932; to Taihoku, temp., Apr. 6, 1933; to Kobe June 28, 1933; to Nagasaki, temp., Apr. 10, 1934; to Kobe Aug. 7, 1934; to Belize, temp., Nov. 1, 1934; to Warsaw Nov.

17, 1934; class eight, cons., and assigned to Warsaw Oct. 1, 1935; to Léopoldville Nov. 18, 1936; sec. in the Diplo. Ser. Aug. 17, 1937; also to French Equatorial Africa Dec. 22, 1937; class seven Aug. 17, 1938; married.

Douglass, William Boone, Jr.—*b.* Washington, D. C., Apr. 7, 1898; Columbia Univ. 1919–20; Cornell, A. B. 1922; U. S. Army 1918; chairman for public land survey 1919; app. clk. in Am. Consulate at Calcutta July 18, 1922; v. c. at Calcutta Sept. 1, 1923; at Karachi Sept. 11, 1923; at Calcutta July 15, 1925; at Santo Domingo Jan. 6, 1926; resigned Nov. 4, 1926; newspaper reporter 1927; app. clk. in Am. Consulate at Santo Domingo Dec. 20, 1927; v. c. at Santo Domingo Mar. 14, 1928; clk. in Am. Leg. at Santo Domingo, temp., July 10, 1928; v. c. at Santo Domingo Sept. 11, 1928; at Cape Haitien, temp., Sept. 6, 1928; at Santo Domingo Oct. 30, 1928; at Chihuahua Feb. 6, 1929; at Saltillo, temp., Aug. 22, 1929; at Chihuahua Oct. 1, 1929; at Ciudad Juarez Mar. 1, 1930; at Málaga Aug. 18, 1930; at Seville, temp., Sept. 18, 1930; at Málaga Jan. 15, 1931; at Seville, temp., July 22, 1931; at Málaga Sept. 22, 1931; at St. Michael's, temp., Apr. 13, 1932; at Málaga Sept. 3, 1932; at Tenerife, temp., Nov. 6, 1933; at Málaga Feb. 2, 1934; at Funchal, temp., July 24, 1934; at Málaga Sept. 21, 1934; at Las Palmas, temp., Nov. 5, 1934; at Málaga Mar. 14, 1935; at Tenerife, temp., May 1, 1935; at Málaga Sept. 28, 1935; at Lisbon, temp., Feb. 29, 1936; at Tenerife, temp., June 2, 1936; at Nice, temp., Nov. 27, 1936; at Funchal, temp., Apr. 6, 1937; at Tenerife, temp., Oct. 15, 1937; at Gibraltar May 17, 1938.

Dow, Edward A.—*b.* Fort Dodge, Iowa, Apr. 20, 1879; attended business sch.; St. Ambrose Coll. three yrs.; St. Paul Sem. two yrs.; Insur. and real estate business 1900–1915; app., after exam., cons. of class nine Oct. 18, 1915; assigned to St. Stephen Nov. 22, 1915; to Fort William and Port Arthur Mar. 20, 1917; class eight Sept. 14, 1917, and assigned to Ciudad Juarez; class six Sept. 5, 1919; class five June 4, 1920; assigned to Algiers Oct. 23, 1920; class four Aug. 23, 1922; For. Ser. officer of class five July 1, 1924; assigned to Rotterdam Oct. 20, 1924; class four Feb. 24, 1925; assigned to Frankfort-on-the-Main Sept. 7, 1928; class three May 9, 1930; assigned to St. John's, N. F., May 12, 1930; cons. gen. and assigned to St. John's June 20, 1930; to Santiago, Chile, Apr. 1, 1933; sec. in the Diplo. Ser. Aug. 17, 1937; married.

Dowling, Walter Cecil.—*b.* Atkinson, Ga., Aug. 4, 1905; Mercer Univ., B. A. 1925; clk. 1925–26; clk. and stenog. 1926–29; secretary 1929–31; app., after exam., For. Ser. officer unclass., v. c. of career, and sec. in the Diplo. Ser. Dec. 17, 1931; assigned to the For. Ser. Sch. Dec. 30, 1931; as v. c. at Oslo Apr. 7, 1932; at Lisbon May 28, 1936; 3d sec. at Rome July 1, 1938; married.

Doyle, Albert Martin.—*b.* Chatham, Ontario, Sept. 3, 1892; naturalized 1918; Chatham Coll. Inst.; Univ. of Toronto, A. B. 1913; Univ. of Detroit, LL. B. 1921; mem. of bar of Mich.; newspaper reporter 1913–14;

teacher in high sch. 1914–15; real estate agt. 1915–17, 1919–20; U. S. Army 1917–19, 2d lt.; asst. probation officer of recorder's court 1920–21; app., after exam., v. c. of career of class three May 26, 1922; assigned to Amsterdam Aug. 28, 1922; class two Nov. 23, 1923; class one May 10, 1924; For. Ser. officer unclass. July 1, 1924; class eight and cons. Dec. 17, 1925; assigned to Rotterdam Apr. 2, 1926; to Brisbane Jan. 21, 1929; class seven Dec. 19, 1929; assigned to Sydney, N. S. W., Dec. 23, 1930; class six July 1, 1934; class five Apr. 1, 1937; sec. in the Diplo. Ser. Dec. 1, 1937; married.

Doyle, Thomas John, Jr. (Comdr.)—*b.* Greeley Center, Nebr., Aug. 4, 1892; Univ. of Nebr. 1908–10; U. S. N. A., grad. 1914; assigned as naval att. and naval att. for air at Buenos Aires and Montevideo Apr. 8, 1936; married.

Drew, Gerald Augustin.—*b.* San Francisco, Calif., June 20, 1903; Calif. Sch. of Mech. Arts; Univ. of Calif., B. S. 1924; Univ. of Grenoble 1924–25; Univ. of Madrid 1925–26; app., after exam., For. Ser. officer unclass. and v. c. of career Aug. 24, 1927; assigned to the For. Ser. Sch. Sept. 29, 1927; to Pará Feb. 24, 1928; sec. in the Diplo. Ser. Apr. 15, 1930; assigned as 3d sec. at Port au Prince July 7, 1930; at San José, Costa Rica, June 20, 1934; class eight July 1, 1934; cons. Jan. 22, 1935; assigned as 3d sec. at Guatemala, temp., May 22, 1936; at Managua, temp., Nov. 24, 1936; class seven Apr. 1, 1937; at Tegucigalpa, temp., Apr. 13, 1937; 2d sec. at Tegucigalpa, temp., May 6, 1937; at San Salvador, temp., May 21, 1937; to the Dept. May 21, 1937 (assumed duties Sept. 30).—RA.

Drew, Norris E.—*b.* Haverhill, Mass., May 13, 1892; business sch. grad.; Kans. State Teachers Coll., B. S. 1927; grad. work, Univ. of Kans. and George Washington Univ.; stenog. and typist 1912–13; requisition clk., Panama Canal, 1913–18; U. S. Army 1918–19, 2d lt., overseas service; asst. to purchasing agt. for motor company 1920–21; teacher in high sch. 1921–25; principal and supt. of sch. 1926–30; app. clk. at \$1,620 in the Dept. of State June 9, 1930; at \$1,800 July 7, 1930; at \$2,000 June 1, 1931; at \$2,300 Oct. 16, 1935; acting chief, laws section, at \$2,600 Apr. 1, 1936; chief at \$3,200 Nov. 17, 1936; married.—RP.

Dreyfus, Louis Goethe, Jr.—*b.* Santa Barbara, Calif., Nov. 23, 1889; Hotchkiss Sch.; Yale, B. A. 1910, M. A. 1911; Alliance Française, summer 1910; app., after exam., cons. asst. Dec. 20, 1910; dep. cons. gen. at Berlin Mar. 16, 1911; v. and dep. cons. at Callao May 27, 1912; cons. agt. at Quibdo July 5, 1913; v. and dep. cons. gen. at Berlin Feb. 26, 1914; v. c. at Berlin Feb. 6, 1915; at Budapest July 14, 1915; cons. of class eight July 12, 1916; in charge at Sofia Oct. 10–Nov. 30, 1916; assigned to Sivas Mar. 20, 1917; to Málaga June 5, 1917; detailed to Paris Aug. 25, 1919; class six Sept. 5, 1919; assigned to Palermo Mar. 12, 1920; class five June 4, 1920; assigned to Dresden Nov. 15, 1921; class four Nov. 23, 1921; class three Mar. 1, 1923; cons. gen. of class four June 5, 1924; For. Ser. officer of class three July 1,

1924; For. Ser. Insp. May 1, 1925; class two June 30, 1927; assigned to Oslo Oct. 7, 1927; For. Ser. Insp. Oct. 1, 1928; assigned to Naples July 27, 1929; class one May 9, 1930; to Copenhagen July 31, 1931; sec. in the Diplo. Ser. June 13, 1933; assigned as couns. of emb. at Lima June 26, 1933; married.

Drissel, Roger S.—*b.* Keller's Church, Pa., June 30, 1877; Schissler Coll.; Bethany Coll. 1906; West Chester Normal Sch., and Perkiomen Sem.; teacher in public sch. 1896-1900; Navy Dept., 1900-1906; clk., U. S. Superintending Naval Constructor, 1906-7; app. clk. at \$900 in the Dept. of State Mar. 19, 1907; at \$1,000 Sept. 3, 1907; at \$1,200 July 1, 1908; at \$1,400 Dec. 1, 1909; at \$1,600 June 22, 1916, effective July 1; at \$1,800 Dec. 31, 1919, effective Jan. 1, 1920; special asst. at \$2,000 Jan. 16, 1922; asst. chief, Bu. of Indexes and Archives, July 1, 1922; at \$2,500 Sept. 1, 1922; at \$2,800 July 1, 1924; at \$3,000 June 1, 1927; special asst., Sixth Int. Conf. of Am. States, Habana, 1928; at \$3,200 July 1, 1928 (Welch Act); at \$3,300 July 1, 1928; at \$3,500 July 1, 1930; asst. chief, Division of Communications and Records, Jan. 1, 1931; married.—DCR.

Drumright, Everett Francis.—*b.* Drumright, Okla., Sept. 15, 1906; Okla. Agric. and Mech. Coll. 1925-26; Univ. of Okla., B. S. 1929; cml. work 1929-30; app., after exam., For. Ser. officer unclass., v. c. of career, and sec. in the Diplo. Ser. Dec. 16, 1930; assigned as v. c. at Ciudad Juarez, temp., Dec. 27, 1930; to the For. Ser. Sch. Aug. 8, 1931; to Hankow Dec. 10, 1931; as language officer at Peiping July 15, 1932; as v. c. at Shanghai Oct. 11, 1934; at Swatow, temp., May 14, 1935; at Shanghai June 27, 1935; at Swatow, temp., Oct. 25, 1935; at Shanghai Dec. 9, 1935; at Hankow, temp., Feb. 5, 1937; class eight Apr. 1, 1937; cons. Apr. 22, 1937; assigned to Hankow Apr. 26, 1937; 3d sec. at Nanking Mar. 25, 1938.

du Bols, Coert.—*b.* Hudson, N. Y., Nov. 10, 1881; Bltmore (N. C.) Forest Sch., Bachelor of Forestry 1901, Forest Engineer 1907; tech. and admn. work, U. S. Forest Ser., 1901-17; U. S. Army 1917-18, lt. col., overseas service; app., after exam., cons. of class seven Sept. 5, 1919; detailed to Paris Nov. 25, 1919; to Naples Apr. 15, 1920; class six Nov. 23, 1921; assigned to Port Said Apr. 3, 1922; class five Mar. 1, 1923; detailed to the Dept. Nov. 17, 1923; asst. chief, Visa Office, Apr. 11, 1924; class four June 5, 1924; For. Ser. officer of class five July 1, 1924; chief, Visa Office, Dec. 1, 1924; representative on inter-departmental committee on examination of immigrants abroad, 1925; class four June 2, 1926; cons. gen. and assigned to Batavia May 7, 1927; class three May 26, 1928; For. Ser. Insp. Mar. 26, 1930; class two May 9, 1930; assigned to Genoa Jan. 7, 1931; to Naples July 30, 1931; representative, Sixth Int. Fair of Tripoli, 1932; sec. in the Diplo. Ser. Aug. 22, 1935; class one Oct. 1, 1935; cons. gen. at Habana Dec. 21, 1936; married.

Ducoté, Charles H.—*b.* Marksville, La., Mar. 12, 1900; Spring Hill Coll., B. S. 1918; Mass. Inst. of Tech., B. S. 1923; Fox Sch. of Pianoforte Playing,

four yrs.; distribution and electrical engineer 1923-28; entered Bu. of For. and Domes. Com. Dec. 1, 1927; asst. trade commr. at Buenos Aires 1928-31; in Bu. of For. and Domes. Com. 1931-35; app. asst. cml. att. at Habana Nov. 21, 1935; married.

Duggan, Laurence.—*b.* New York City May 28, 1905; Phillips Exeter grad.; Harvard, A. B. 1927; publishing 1927-28; Inst. of Int. Education 1929-30; app. divisional asst. at \$3,200 in the Dept. of State Nov. 1, 1930; at \$4,600 Mar. 14, 1934; asst. chief, Division of Latin American Affairs, at \$6,500 Sept. 1, 1935; chief at \$8,000 Oct. 24, 1935; chief, Division of the American Republics, May 24, 1937; married.—RA.

Duncan, Norman.—*b.* Brooklyn, N. Y., May 16, 1895; high sch. and business sch. grad.; stenog. 1916-17; U. S. Marine Corps 1917-19; secretary in mining companies in U. S. and Africa 1919-26, in Peru 1927-; app. cons. agt. at La Oroya Apr. 6, 1931; married.

Dunham, Donald Carl.—*b.* Columbus, Ohio, Aug. 30, 1908; Phillips Andover grad.; Yale, Ph. B. 1930; app. clk. in Am. Consulate General at Berlin June 9, 1931; v. c. at Berlin Sept. 4, 1931; app., after exam., For. Ser. officer unclass., v. c. of career, and sec. in the Diplo. Ser. Dec. 17, 1931; assigned as v. c. at Berlin Jan. 2, 1932; to the For. Ser. Sch. Mar. 17, 1932; to Hong Kong July 26, 1932; to Athens July 20, 1935; to Aden July 27, 1938.

Dunlap, Maurice Pratt.—*b.* Toledo, Ohio, Dec. 9, 1882; Princeton, B. A. 1912; Columbia, M. A. 1913; editorial work for newspaper syndicate 1904-6; clk., Philippine Civil Ser., 1907-11; editorial work in Dept. of Agric. 1913-15; contributor to magazines and newspapers; app., after exam., cons. of class nine Feb. 22, 1915, and assigned to Stavanger; detailed to Copenhagen July 13, 1917; class eight Sept. 14, 1917; assigned to Odense May 27, 1918; detailed to Copenhagen June 5, 1919; class six Sept. 5, 1919; detailed to Malmö Nov. 27, 1920; to Copenhagen Jan. 1921; assigned to Bangkok June 24, 1922; unassigned from July 21, 1923; detailed to Port au Prince Apr. 7, 1924; For. Ser. officer of class seven July 1, 1924; assigned to Port au Prince Dec. 28, 1925; class six June 2, 1926; assigned to Stockholm July 12, 1927; detailed to Int. Radiotelegraph Conf., Washington, 1927; class five July 24, 1930; assigned to Dundee Oct. 7, 1932; to Bergen Oct. 15, 1935; sec. in the Diplo. Ser. Dec. 1, 1937.

Dunn, James Clement.—*b.* Newark, N. J., Dec. 27, 1890; studied law and architecture; architect 1912-17; U. S. Navy 1917-19, lt. aide to naval att. at Habana; clk., Dept. of State, 1919; app., after exam., sec. of emb. or leg. of class four Sept. 5, 1919, and assigned to the Dept.; to Berne Nov. 15, 1919 (canceled); to Madrid Feb. 26, 1920; class three Aug. 24, 1921; assigned to Port au Prince Mar. 1, 1922; class two Jan. 23, 1924; assigned to Brussels Mar. 7, 1924; For. Ser. officer of class four and assigned as 1st sec. at Brussels July 1, 1924; class three June 2, 1926; assigned to the Dept. Apr. 29, 1927; dir. of ceremonies at the White House Sept. 27,

1927; chief, Division of Int. Conferences and Protocol, Feb. 4, 1928; class two Oct. 16, 1929; couns. to Commn. for study and review of conditions in Haiti, 1930; assigned as 1st sec. at London May 17, 1930; resigned Aug. 7, 1930; app. chief, Division of Int. Conferences, at \$8,000 in the Dept. of State Sept. 10, 1931; sec. of del., Fourth Pan American Cml. Conf., Washington, 1931; sec. gen. of Am. del., 1st stage, Gen. Disarmament Conf., Geneva, 1932; asst., 1st meeting of Experts' Prep. Committee for Int. Monetary and Economic Conf., Geneva, 1932, and sec. of Am. del. to Conf., London, 1933; chief, Division of Protocol and Conferences, June 1, 1933; sec. gen. to Am. del., Seventh Int. Conf. of Am. States, Montevideo, 1933; special asst. to the sec. of state and chief of protocol Feb. 12, 1934; special asst. to the sec. of state and chief, Division of Western European Affairs, July 1, 1935; chief, Division of European Affairs, June 16, 1937; adviser on political relations July 17, 1937; at \$8,500 July 19, 1937; married.—PA/D.

Dunn, William Edward.—*b.* Sulphur Springs, Tex., Mar. 2, 1888; Univ. of Tex., B. A. 1909; Stanford, M. A. 1911; Columbia, fellow in hist. 1911-12, Ph. D. 1916; asst. in hist., Stanford Univ., 1909-11; instr. and prof., Univ. of Tex., 1913-19; special investigator in Spanish archives for Library of Cong., 1915-16; U. S. Navy 1917-19; secretary, Second Pan American Cml. Cong., Washington, 1920, and Second Pan American Financial Conf., 1920; asst. chief of division, Bu. of For. and Domes. Com., Dept. of Com., 1919-21; trade commr. and com. att. at Lima 1921-24; dir. gen. of internal revenue for Republic of Haiti 1924-27; banking 1927-31; financial adviser to Dominican Govt. 1931-33; asst. dir., Bu. of For. and Domes. Com., 1934-37; app. cml. att. at Buenos Aires Aug. 10, 1937; married.

Durbrow, Elbridge.—*b.* San Francisco, Calif., Sept. 21, 1903; Shattuck Sch. grad.; Yale, Ph. B. 1926; Stanford 1927; Univ. of Dijon 1927; Académie de Droit International de la Hague, summer 1928; L'École Libre des Sciences Politiques, diploma 1929; asst. land appraiser with railroad company, summers 1923, 1924, 1925; app., after exam., For. Ser. officer unclass., v. c. of career, and sec. in the Diplo. Ser. Apr. 15, 1930; assigned as v. c. at Warsaw May 17, 1930; to the For. Ser. Sch. Dec. 22, 1931; to Bucharest Apr. 7, 1932; as v. c. at Moscow Feb. 10, 1934; also 3d sec. at Moscow Feb. 6, 1935; class eight Apr. 1, 1937; cons. Apr. 22, 1937; cons. at Moscow in addition to duties as 3d sec. Apr. 26, 1937; cons. at Naples June 29, 1937; married.

Durgin, Edward Robison (Lt.).—*b.* Palmyra, N. J., Jan. 14, 1900; U. S. N. A., grad. 1922; Columbia Univ., M. S. 1929; assigned as asst. naval att. at Berlin, Stockholm, Copenhagen, The Hague, Oslo, and Helsinki Sept. 1, 1937; married.

Durnan, James Joseph.—*b.* Boston, Mass., Nov. 1, 1895; Strand Sch., London, England; Georgetown Sch. of For. Ser. 1919-22; National Univ. of Mexico, summer 1922; National Univ., Law Sch. 1923-24, B. Sc. 1925; claims examiner for firm in London 1914-

17; U. S. Army 1917-19, overseas service; clk., War Dept., 1922-23; special agt., Dept. of Com., 1923-34; app. divisional asst. at \$3,800 in the Dept. of State Dec. 1, 1934; married.—NE.

Dutko, Paul Michael.—*b.* Mayfield, Pa., Jan. 5, 1894; Mansfield (Pa.) State Normal Sch., grad. 1914, grad. work 1914-15; Dickinson Coll., A. B. 1917; Dickinson Law Sch. two yrs.; George Washington Law Sch., summer 1918; instructor, Mansfield State Normal Sch., 1914-15; teacher 1917-18; clk., Govt. depts., 1917-18; app. clk. in the Diplo. Ser. to proceed to Japan for War Trade Bd. work Dec. 18, 1918; app. v. c. at Vladivostok Aug. 20, 1919; at Harbin Nov. 23, 1920; at Seoul, temp., Sept. 13, 1930; at Harbin Nov. 10, 1930; at Riga June 28, 1932; at Leipzig Aug. 26, 1937; clk. at Vienna, temp., Mar. 17, 1938; v. c. at Vienna, temp., Apr. 7, 1938; at Leipzig Aug. 18, 1938; married.

Duvall, Frank E.—*b.* Washington, D. C., Dec. 25, 1900; attended high sch. and business sch.; clk., District govt., 1916-18; app. clk., temp., at \$840 in the Dept. of State May 4, 1918; at \$1,020 Nov. 1, 1918; at \$960 July 1, 1919; at \$1,020 Feb. 1, 1920; at \$1,200 Oct. 5, 1920, effective Oct. 1; permanently at \$1,000 Feb. 1, 1921; at \$1,200 Aug. 16, 1921; at \$1,500 July 1, 1924; at \$1,560 Mar. 1, 1927; at \$1,620 Jan. 1, 1928; at \$1,740 July 1, 1928 (Welch Act); at \$1,800 July 1, 1928; at \$2,000 July 1, 1930; mem., Conciliation Committee of the Dept. of State, 1936-; at \$2,100 Aug. 1, 1936; admin. asst. at \$2,600 Aug. 19, 1937; married.—PA/H.

Dwyer, Henry Thomas.—*b.* Providence, R. I., July 21, 1895; La Salle Acad. grad.; business sch. grad.; Holy Cross Coll. 1914-15; civil engineering 1915-17; clk., Ordnance Dept., 1917-18; Army field clk. 1918-21; app. clk. in Am. Consulate General at Guatemala July 1921; v. c. at Guatemala Feb. 17, 1922; clk. at Am. Consulate General at Habana Sept. 1922; v. c. at Habana Apr. 22, 1925; at Nuevitas, temp., Nov. 20, 1928; at Habana Jan. 2, 1929; at La Guaira Jan. 19, 1929; at Curaçao, temp., Mar. 5, 1929; at Maracaibo, temp., Sept. 30, 1929; at Fort William and Port Arthur June 13, 1930; at Nogales Apr. 3, 1937; at Agua Prieta Apr. 9, 1938; married.

Dwyre, Dudley G.—*b.* London, England, Jan. 30, 1880; Am. citizen; Colo. State Agric. Coll., grad. 1901; grad. work, George Washington Univ., 1917-18; clk. and principal teacher, U. S. Indian Ser., 1902-3; stenog., Manila, P. I., 1904; chief clk. and asst. supt., U. S. Indian Agcy., 1904-8; chief clk., U. S. Indian Warehouse, 1909-17; chief of section, Bu. of Indian Affairs, 1917-18; app. clk., temp., at \$1,720 in the Dept. of State Nov. 2, 1918; at \$1,600 July 1, 1919; permanently Sept. 1, 1919; app., after exam., cons. of class seven Sept. 5, 1919; assigned to Maracaibo Oct. 29, 1919; to Fort William and Port Arthur Sept. 21, 1921; class six Mar. 1, 1923; assigned to Guadalajara June 23, 1924; For. Ser. officer of class seven July 1, 1924; class six Feb. 24, 1925; assigned to the Dept. Aug. 17, 1927; class five Sept. 29, 1927; assigned to Mexico City Oct. 19, 1928; class four July 24, 1930; to London June 30, 1934;

cons. gen. Feb. 21, 1936; to Panamá June 10, 1936; class three June 1, 1937; sec. in the Diplo. Ser. Aug. 17, 1937; married.

Dwyre, Jack Golding.—*b.* St. Louis, Mo., Mar. 20, 1913; attended sch. in Venezuela, Canada, and Mexico; Tex. Agric. and Mech. Coll. 1930-31; the Principia 1931-33; Univ. of Ariz. 1933-34; Univ. of Detroit 1936-; app. clk. in Am. consulate at Windsor Oct. 11, 1934; v. c. at Windsor July 31, 1937; married.

Dye, John Walter.—*b.* Winona, Minn., Feb. 4, 1878; Pillsbury Acad. grad.; Univ. of Minn., A. B. 1904; George Washington Univ. 1905-6; physical dir., Minn. Agric. Sch., 1903-4, and Y. M. C. A. 1904-5; app., after exam., cons. clk. July 21, 1906; dep. cons. gen. at Berlin Dec. 18, 1906; cons. asst. July 1, 1908; dep. cons. gen. at Genoa Nov. 25, 1908; v. and dep. cons. gen. May 10, 1909; at Boma Dec. 30, 1910; at Smyrna Dec. 13, 1911; cons. agt. at Damascus Dec. 8, 1913; v. and dep. cons. gen. at Cape Town Nov. 18, 1914; v. c. at Cape Town Feb. 6, 1915; at Johannesburg Oct. 18, 1915; at Cape Town Nov. 5, 1915; app. cons. of class eight July 12, 1916; detailed to Port Elizabeth Sept. 6, 1917; assigned to Port Elizabeth Mar. 9, 1918; class six Sept. 5, 1919; class five June 4, 1920; detailed to Ciudad Juarez Feb. 28, 1921; assigned to Ciudad Juarez Oct. 2, 1923; class four June 3, 1924; For. Ser. officer of class five July 1, 1924; tech. adviser, Conf. with Mexico to Prevent Smuggling, El Paso, Tex., 1925, and Conf. for Formulation of Regulations under the Smuggling Conv. of 1925, Washington, 1926; class four May 23, 1929; to Montreal Sept. 30, 1929; to Wellington Sept. 18, 1930; to Melbourne July 13, 1931; to Nassau July 7, 1936; sec. in the Diplo. Ser. Aug. 17, 1937; married.

Earnest, Edwin Burchett.—*b.* Seymour, Iowa, May 7, 1904; Univ. of Iowa, B. A. 1926; employed by student's recreation center 1923-27; app. clk. in Am. Consulate at Manchester Mar. 30, 1927; v. c. at Manchester Mar. 8, 1928; at Edinburgh Apr. 9, 1930; married.

Eaton, Earl Wilbert.—*b.* Robinson, Ill., Feb. 13, 1882; Austin Coll. two yrs.; teacher in public sch. 1900-1901; Ill. Nat. Guard 1905-7, 1st Lt.; post office clk. 1915-17; dep. collector of customs 1917-18; app. v. c. at Nuevo Laredo Dec. 4, 1918; at Saltillo July 1, 1920; at Nuevo Laredo June 24, 1924; at Manzanillo Sept. 29, 1925; at Ensenada Feb. 4, 1928; at Ciudad Obregon Mar. 23, 1929; at Guaymas, temp., June 11, 1929; at Mazatlán Dec. 20, 1929; at Windsor, Ont., temp., Aug. 6, 1930; at Mazatlán Oct. 23, 1930; at Durango Aug. 1, 1934; married.

Ebling, Samuel Gale.—*b.* Bellefontaine, Ohio, Dec 11, 1893; Univ. of Cincinnati and Univ. of Nancy, France; George Washington, A. B. 1920; Centro de Estudios Históricos, Madrid, 1922; stenog. 1912-15; clk., Dept. of Agric. and War Trade Bd., 1916-18; U. S. Army 1918-19, overseas service; clk., Dept. of State, 1919-21; app. clk. in Am. Consulate at Mar-

selle May 23, 1921; at Paris Dec. 13, 1923; app., after exam., v. c. of career of class three Jan. 5, 1924; assigned to Paris Jan. 16, 1924; to Stockholm June 18, 1924; For. Ser. officer unclass. July 1, 1924; assigned to Penang July 27, 1926; to Colombo, temp., July 20, 1929; to Penang Sept. 28, 1929; class eight, cons., and assigned to Penang Oct. 16, 1929; to Bremen Aug. 16, 1930; class seven July 1, 1931; to Corinto Oct. 15, 1932; to Lourenço Marques July 31, 1933; to Johannesburg, temp., Oct. 9, 1934; to Lourenço Marques Jan. 2, 1935; class six Apr. 1, 1937; sec. in the Diplo. Ser. Dec. 1, 1937; to Izmir Aug. 25, 1938.

Eddy, Donald Blakeman.—*b.* Avon, Conn., Jan. 25, 1913; Université de Nancy, France, diploma 1931; Université de Paris, diploma 1932; Cornell, A. B. 1933; George Washington Univ., grad. work 1937-; educational adviser, Civilian Conservation Corps, 1934-35; app. clk. at \$1,620 in the Dept. of State Feb. 28, 1935; admin. asst. at \$2,600 Sept. 16, 1937; married.—PR.

Edgar, Donald Dixon.—*b.* Metuchen, N. J., Feb. 18, 1907; Rutgers Prep. Sch.; Tome Sch. grad.; Williams Coll., A. B. 1928; Columbia 1928-29; app., after exam., For. Ser. officer unclass., v. c. of career, and sec. in the Diplo. Ser. Apr. 15, 1930; assigned as v. c. at Kingston, Ont., Apr. 29, 1930; to the For. Ser. Sch. Sept. 27, 1930; to Hong Kong Feb. 24, 1931; to Habana Jan. 6, 1933; as 3d sec. at Ciudad Trujillo May 22, 1936; class eight Apr. 1, 1937; cons. Apr. 22, 1937; assigned to Geneva July 2, 1937; married.

Edminster, Lynn Ramsay.—*b.* Chilleothe, Ill., Jan. 2, 1893; Cambridge Latin Sch. grad.; Harvard, A. B. 1916; Brookings Inst., Ph. D. 1930; U. S. Army Aur.—Dec. 1918; economist, U. S. Tariff Comm. 1919-22, Brookings Inst. 1922-30, U. S. Dept. of Agric. 1931-36; assoc. prof. of com. and business admin., Univ. of Va., 1926-27; mem. of faculty, Georgetown Sch. of For. Ser. 1921-30, American Univ. Grad. Sch. 1934-; app. economic analyst at \$7,000 in the Dept. of State Mar. 16, 1936; at \$8,000 July 1, 1936; mem., Jt. Prep. Committee on Philippine Affairs, 1937-; adviser to Am. del., Tech. Tripartite Conf. on Textile Industry, Washington, 1937; special asst. to the sec. of state Oct. 3, 1938; married.—SA.

Edson, Andrew Warden.—*b.* East Hampton, Conn., Nov. 25, 1903; Dartmouth, A. B. 1925; Harvard, A. M. 1927; instructor in hist., Clark Sch., 1927-28; app., after exam., For. Ser. officer unclass. and v. c. of career Nov. 12, 1929; assigned to the For. Ser. Sch. Nov. 18, 1929; as v. c. at Tientsin Mar. 26, 1930; at Mukden May 26, 1932; class eight, cons., and assigned to Mukden Oct. 1, 1935; to Seoul, temp., Apr. 8, 1936; to Oslo Dec. 23, 1936; sec. in the Diplo. Ser. Aug. 17, 1937; to the Dept. Nov. 12, 1937, for special study in economics (Harvard); class seven May 1, 1938.

Edwards, J. Stanford.—*b.* Washington, D. C., Sept. 4, 1880; attended public sch.; Brooklyn Inst. of Art and Sciences; clk., Navy Dept., 1900-1909; journalist for publishing company 1909-15; Am. Ambulance

Hospital 1915-17, overseas service; U. S. Army 1917-20, capt., overseas service; assoc. editor of publishing company 1920-21; app. clk. in Am. Consulate at Amsterdam Apr. 21, 1921; v. c. at Amsterdam June 21, 1922; at Copenhagen Nov. 6, 1929.

Edwards, Jay Dixon.—*b.* Wausau, Wis., Feb. 9, 1913; Oreg. State Coll. 1920-30; Columbia Univ. 1930-35, A. B. 1934; Fletcher Sch. of Law and Diplomacy 1935-37, M. A. 1936; app., after exam., For. Ser. officer unclass., v. c. of career, and sec. in the Diplo. Ser. July 2, 1937; assigned to Naples July 8, 1937; to the For. Ser. Sch. Jan. 19, 1938; language officer at Tokyo June 29, 1938.

Edwards, Margaret Shedd (Mrs.)—*b.* Rochester, N. Y.; high sch. grad.; attended business sch.; stenog. 1918; app. clk., temp., at \$1,140 in the Dept. of State Aug. 1, 1918; at \$1,200 Nov. 1, 1919; permanently Jan. 12, 1921; at \$1,400 Dec. 30, 1922, effective Jan. 1, 1923; at \$1,600 May 31, 1924, effective June 1; at \$1,860 July 1, 1924; at \$1,920 Mar. 1, 1925; representative, Sesquicentennial Exposition, Philadelphia, 1926; at \$2,000 Mar. 1, 1927; admin. asst. July 1, 1927; sec., Bd. of Review for Efficiency Ratings, 1927-33; at \$2,100 Nov. 1, 1927; at \$2,200 July 1, 1928 (Welch Act); at \$2,300 July 1, 1928; at \$2,600 May 1, 1929; at \$2,800 July 1, 1930; at \$2,900 July 3, 1930 (Brookhart Act); stenog. and clk. to assist agt. for U. S., U. S.-Egypt Arbitration (Salem Claim), Vienna, 1931; sec., Bd. of Appeals and Review, 1933-; at \$3,000 Apr. 1, 1938.—*CC.*

Elbrick, Charles Burke.—*b.* Louisville, Ky., Mar. 25, 1908; Univ. of Louisville 1925-26; Williams Coll., A. B. 1929; app., after exam., For. Ser. officer unclass., v. c. of career, and sec. in the Diplo. Ser. Jan. 22, 1931; assigned as v. c. at Panama Feb. 4, 1931; to the For. Ser. Sch. Mar. 17, 1932; to Southampton Aug. 10, 1932; 3d sec. at Port-au-Prince May 24, 1934; also v. c. at Port-au-Prince Oct. 24, 1934; 3d sec. at Warsaw Aug. 27, 1937; class eight Aug. 17, 1938; married.

Eldridge, Richard.—*b.* Gainesville, Tex., Nov. 4, 1896; attended sch. in France; Lawrenceville Sch. grad.; Princeton 1914-17; Ecole Militaire, Fontainebleau, France, 1917-18; Sorbonne 1921; Bonn, Germany, 1922-23; U. S. Army 1917-19, 2d lt., overseas service; dep. Am. commr., Int. Chamber of Com., Paris, 1926-32; observer, Diplo. Conf. on Int. Expositions, Paris, 1928; foreign transportation expert, Fed. Coordinator of Transportation, 1933; chief code adviser, Nat. Recovery Admin., 1933-35; app. economic analyst at \$5,600 in the Dept. of State Aug. 10, 1935; at \$4,600 July 7, 1933; married.—*TA.*

Elliott, John Carl.—*b.* Washington, D. C., Nov. 12, 1907; high sch. grad.; Ga. Sch. of Tech. 1925-27; George Washington Law Sch. 1927-31; mem. of bar of Va.; bank clk. 1923-24; bank teller 1927-29; clk., Veterans' Bu., Jan.-Aug. 1929; app. clk. at \$1,620 in the Dept. of State Aug. 12, 1929; at \$1,740 July 1, 1930; at \$1,800 Feb. 17, 1931; at \$2,000 May 1, 1934; tech. asst. (legal) July 1, 1936; at \$2,600 Dec. 17, 1937; married.—*PD.*

Ellis, Charles Perry.—*b.* Anadarko, Okla., Mar. 6, 1909; Occidental Coll., A. B. 1931; Centro de Estudios Históricos, Madrid, summer 1932; Georgetown Sch. of For. Ser., M. S. 1933; Univ. of So. Calif. 1934; teacher in high schs. 1934-35; app., after exam., For. Ser. officer unclass., v. c. of career, and sec. in the Diplo. Ser. Oct. 1, 1935; assigned as v. c. at Habana Oct. 3, 1935; to the For. Ser. Sch. Aug. 4, 1936; to Mazatlán Dec. 18, 1936.

Ellis, Overton Gentry, Jr.—*b.* Tacoma, Wash., Oct. 9, 1900; U.S.N.A. 1919-20; Univ. of Wash., B. A. 1923; newspaper work in Manila 1923-24; cml. work in Hong Kong 1924-27, in Athens 1927-30, in Istanbul 1930; app., after exam., For. Ser. officer unclass., v. c. of career, and sec. in the Diplo. Ser. Jan. 7, 1932; assigned to the For. Ser. Sch. Jan. 9, 1932; as v. c. at Budapest Apr. 7, 1932; at Singapore Jan. 27, 1936 (canceled); at Buenos Aires May 27, 1936; v. c. and 3d sec. at San Salvador Aug. 2, 1937; married.

Elting, Howard, Jr.—*b.* Chicago, Ill., July 16, 1907; Phillips Exeter grad.; studied in Germany, summer 1929; Princeton, B. S. 1930; app. clk. in Am. Consulate at Dresden June 10, 1931; v. c. at Dresden Sept. 1, 1931; app., after exam., For. Ser. officer unclass., v. c. of career, and sec. in the Diplo. Ser. Dec. 17, 1931; assigned as v. c. at Dresden Jan. 2, 1932; to the For. Ser. Sch. Mar. 17, 1932; to Istanbul July 26, 1932; to Izmir and for Italian Islands of the Aegean, temp., May 22, 1936; to Istanbul July 1, 1936; to Batavia July 23, 1936; 3d sec. at The Hague Aug. 6, 1938; married.

Embry, John A.—*b.* Christian Co., Ky., July 20, 1889; Occidental Acad.; Univ. of Tenn.; Harvard, A.B.; v.c. at Odessa 1916-17; cons. at Omsk 1918-19; asst. mgr. of express company in China 1921-22; owner and operator of sugar plantation in Australia 1922-24; entered Bu. of For. and Domes. Com. Aug. 1, 1924, and assigned as chief of Baltic Section; asst. chief, For. Ser. Division, Jan. 1, 1925; asst. trade commr. at Vienna Sept. 1, 1926; asst. cml. att. at Vienna Apr. 26, 1927; trade commr. at Winnipeg July 1, 1930; at Vancouver July 1, 1932; in Bu. of For. and Domes. Com., Washington, July 1, 1933; asst. cml. att. at Istanbul (Ankara) June 25, 1934; at Cairo Aug. 27, 1938; married.

Emmerson, John Kenneth.—*b.* Canou City, Colo., Mar. 17, 1908; Colo. Coll., A. B. 1929; Sorbonne 1927-28; New York Univ., A. M. 1930; Georgetown Sch. of For. Ser. 1931-33; instructor in social sciences, Univ. of Nebr., 1930-31; asst. dir., Berlitz Sch. of Languages, Chicago, 1933-35; app., after exam., For. Ser. officer unclass., v. c. of career, and sec. in the Diplo. Ser. Oct. 1, 1935; assigned as language officer at Tokyo Nov. 12, 1935; v. c. at Osaka Oct. 25, 1937; married.

Engdahl, F. Russell.—*b.* Spokane, Wash., July 28, 1907; Univ. of Wash. 1925-26; Georgetown, B. S. 1930; app., after exam., For. Ser. officer unclass., v. c. of career, and sec. in the Diplo. Ser. Dec. 16, 1930; assigned as v. c. at Port au Prince, temp., Dec. 26, 1930; to the For. Ser. Sch. Dec. 23, 1931;

to Calcutta Apr. 7, 1932; to Shanghai Oct. 18, 1935; class eight Apr. 1, 1937; cons. Apr. 22, 1937; assigned to Shanghai Apr. 26, 1937; married.

Engert, Cornelius Van Hemert.—*b.* Vienna, Austria, of Dutch parents, Dec. 31, 1887; naturalized; private tutors; attended sch. in Calif. and Switzerland; Univ. of Calif., B. Litt. 1908, M. Litt. 1909; Univ. of Calif. Law Sch. 1908-11; Le Conte Memorial Fellow, Harvard, 1911-12; teaching fellow in hist., Univ. of Calif., 1909-11; app., after exam., student interpreter in Turkey Mar. 12, 1912; interpreter to Am. Consulate General at Constantinople July 1, 1914; in charge of agency at Dardanelles Nov.-Dec. 1914; assigned as v. c. at Constantinople Feb. 12, 1915; v. c. and interpreter at Baghdad Aug. 4, 1915 (canceled); on detail in Am. Emb. at Constantinople Sept. 1915-Dec. 1916; in Syria and Palestine Dec. 1916-Apr. 1917; app. asst. in Am. Leg. at The Hague Aug. 18, 1917; app., after exam., sec. of emb. or leg. of class four May 3, 1918; assigned to The Hague June 1, 1918; class three Mar. 14, 1919; assigned to Teheran Sept. 9, 1919; to Constantinople, temp., Nov. 4, 1919; to Teheran Mar. 10, 1920; to the Dept. Oct. 10, 1922; class two Dec. 4, 1922; assigned as 1st sec. at Habana Sept. 26, 1923; For. Ser. officer of class four July 1, 1924; assigned as 1st sec. at San Salvador Feb. 11, 1925; at Santiago May 1, 1926; unassigned from Nov. 18, 1927; assigned to Caracas Dec. 21, 1927; class three Dec. 19, 1929; assigned to Peking June 13, 1930; to Cairo June 29, 1933; to Addis Ababa July 8, 1935; cons. gen. July 22, 1935; assigned as cons. gen. at Addis Ababa in addition to duties as 1st sec. July 24, 1935; min. resident and cons. gen. at Addis Ababa Feb. 7, 1936; class two Apr. 1, 1936; class one May 19, 1936; cons. of leg. at Teheran and Kabul Jan. 29, 1937; married.

English, Benedict Michael.—*b.* Monona, Iowa, Feb. 2, 1894; Creighton Univ., Ph. B. 1916, LL. B. 1919; mem. of bar of Nebr.; U. S. Navy 1918; law practice 1919; app. a law clk. at \$2,000 in the Dept. of State Dec. 23, 1919; clk. drafting asst., temp., at \$2,500 June 1, 1920; drafting officer July 1, 1920; asst. solicitor June 1, 1921; drafting officer at \$3,000 Sept. 30, 1922; at \$3,200 May 1, 1925; resigned June 30, 1925; disbursing officer, Plebiscitary Comm. and Special Comm. on Boundaries, Tacna Arica Arbitration, 1925-26; sec., Gen. Claims Commn., U. S. and Mexico, 1926-31; sec., U. S.-Panama Claims Arbitration, 1932-33; counsel for U. S., U. S.-Panama Claims Arbitration, 1933; app. jr. atty., temp., at \$2,000 in the Dept. of State July 10, 1933; tech. asst. (legal) at \$3,800, temp., Oct. 10, 1933; asst. to the legal adviser at \$4,600 Mar. 14, 1934; asst. act. for U. S. Gen. Claims Commn., U. S. and Mexico, 1934-37; at \$5,600 May 5, 1938; married.—*Le.*

English, Clifton Paul.—*b.* Naylor, Ga., July 15, 1910; Baylor Sch. grad.; attended business sch.; Lanier Flying Sch.; Univ. of Chattanooga; private tutors in Germany; newspaper writing 1930-32; app. clk. in consulate at Torreón Mar. 16, 1934; v. c. at Torreón Aug. 1, 1935; at Buenos Aires Oct. 7, 1936.

English, Robert McCalla.—*b.* Cambridge, Mass., Sept. 18, 1903; Noble and Greenough Sch. grad.; Univ. of Dijon, diploma 1925; Harvard, A. B. 1926; 2d lt., O. R. C.; app. clk. in Am. Consulate at Algiers June 9, 1927; v. c. at Algiers Jan. 11, 1928; app., after exam., For. Ser. officer unclass., v. c. of career, and assigned to Algiers Jan. 29, 1929; to Gibraltar, temp., May 25, 1929; to Constantinople (Istanbul) July 1, 1929; sec. in the Diplo. Ser. Dec. 16, 1930; v. c. and 3d sec. at Bangkok Feb. 4, 1931; 3d sec. at Budapest Jan. 26, 1932; at Paris Mar. 19, 1935; v. c. and 3d sec. at Ottawa Dec. 18, 1936; class eight June 1, 1937; cons. and assigned as cons. at Ottawa in addition to duties as 3d sec. June 17, 1937; married.

Erhardt, John George.—*b.* Brooklyn, N. Y., Nov. 4, 1889; Adelphi Acad.; Columbia 1914; Hamilton Coll., Ph. B. 1915; Fordham Univ. Law Sch. 1915-17; Am. Sch. for Classical Studies, Athens, Greece, one yr.; mem. of bar of N. Y.; law clk. 1915-17; U. S. Army 1917-19; law practice 1919-20; app., after exam., v. c. of career of class three Sept. 27, 1919; assigned to Athens Dec. 22, 1919; cons. of class seven Apr. 29, 1920; class six Mar. 1, 1923; For. Ser. officer of class seven July 1, 1924; detailed to Winnipeg July 3, 1924; class six Feb. 24, 1925; assigned to the Dept. Dec. 2, 1926; asst. liaison officer with Dept. of Com. and in charge of political section, Cml. Office, July 1, 1928; acting in charge, Cons. Cml. Office, May 6, 1929; class five Oct. 16, 1929; in charge, Cons. Cml. Office, and liaison officer with Dept. of Com. Nov. 1, 1929; assigned to Bordeaux Dec. 1, 1930; class four July 1, 1931; to Hamburg Aug. 18, 1933; cons. gen. Nov. 18, 1933; assigned to Hamburg Dec. 13, 1933; class three Oct. 1, 1935; to the Dept. June 17, 1937; sec. in the Diplo. Ser. Aug. 17, 1937; For. Ser. insp. Sept. 27, 1937; class two Jan. 3, 1938; married.

Erwin, John Draper.—*b.* Meador, Ky., Nov. 14, 1883; McCallie Prep. Sch. grad.; Baylor Mil. Acad.; employed by railway company 1908; newspaper reporter 1909-13; sec. to U. S. Senators from Tennessee 1913-17; newspaper correspondent 1917-37; app. E. E. and M. P. to Honduras July 29, 1937; married.

Eslinger, Ernest Lucas.—*b.* Knoxville, Tenn., Jan. 13, 1899; high sch. and business sch. grad.; private tutors; L'École Libre des Sciences Politiques, 1931-32, 1935-36; U. S. Navy 1917-20; clk., Am. Comm. to Negotiate Peace, Paris, 1919; clk. in Am. emb. at Paris Feb. 1920 Feb. 1921; jr. executive of corp. 1922; asst. sales mgr. 1922-24; app. clk. in Am. emb. at Paris Jan. 5, 1925; v. c. at Halifax May 4, 1937; married.

Espy, James.—*b.* Cincinnati, Ohio, Mar. 23, 1908; Choate Sch. grad.; Yale, A. B. 1930; Corpus Christi Coll., Cambridge, England, 1930-31; studied law, Univ. of Cincinnati; bank clk. 1933-35; app., after exam., For. Ser. officer unclass., v. c. of career, and sec. in the Diplo. Ser. Oct. 1, 1935; assigned as v. c. at Mexico City Oct. 5, 1935; to the For. Ser. Sch. Dec. 4, 1936; to Shanghai Apr. 7, 1937; detailed to Nanking for special duty Dec. 22, 1937; v. c. at Canton May 20, 1938; at Yunnanfu Sept. 10, 1938.

Estes, Thomas Stuart.—*b.* Rumford, Me., Jan. 23, 1913; high sch. grad.; U. S. Marine Corps Clerical Sch. grad.; interior decorating three yrs.; U. S. Marine Corps 1934-37; app. clk. in Am. leg. at Bangkok Dec. 30, 1937; v. c. at Bangkok June 8, 1938.

Evans, Ernest Edwin.—*b.* Rochester, N. Y., Apr. 18, 1891; attended high sch. and business sch. in U. S. and Switzerland; clk. and sec. 1908-13; stenog., Bu. of For. and Domes. Com., 1913-14; clk. to cml. att. at London 1914-16; in office of naval att. at Madrid 1917; app. v. c. at Madrid Sept. 22, 1917; at Tangier Jan. 7, 1919; app., after exam., cons. asst. May 20, 1920; v. c. at Gibraltar Aug. 11, 1920; at Tangier Aug. 31, 1920; v. c. of career of class three Nov. 17, 1921, and assigned to Tangier; detailed for special duty in Albania May 1, 1922; assigned to Mexico City Jan. 2, 1923; class two May 10, 1924; For. Ser. officer unclass. July 1, 1924; assigned to Puerto Castilla Mar. 9, 1925; to Ceiba Apr. 22, 1926; to Naples Feb. 17, 1927; class eight, cons., and assigned to Naples May 17, 1928; class seven July 24, 1930; assigned to Bradford Dec. 15, 1933; sec. in the Diplo. Ser. Aug. 17, 1937; married.

Everett, Curtis Thomas.—*b.* Scottsville, Ky., Dec. 9, 1890; Vanderbilt Univ., B. S. 1915, M. A. 1916; Sorbonne 1919; surveying 1913; instructor in mil. acad. and prep. sch. 1911-13, 1915-17; with Am. Red Cross 1917; U. S. Army 1917-19, 1st Lt., overseas service; app. clk. at \$1,000 in the Dept. of State Oct. 8, 1919; v. c. at Liège Jan. 7, 1920; at Stuttgart Dec. 23, 1921; app., after exam., v. c. of career of class three Feb. 26, 1923; assigned to Stuttgart Mar. 2, 1923; class two May 10, 1924; For. Ser. officer unclass. July 1, 1924; assigned to Bombay Sept. 9, 1924; class eight, cons., and assigned to Bombay Oct. 20, 1926; to Frankfort-on-the-Main Feb. 29, 1928; to Geneva June 11, 1928; class seven May 23, 1929; class six Feb. 4, 1931; del., Conf. for Facilitating the Int. Circulation of Films of an Educational Character, Geneva, 1933; class five Oct. 1, 1935; observer, Inter-Governmental Conf. for Adoption of Legal Status of Refugees Coming from Germany, Geneva, 1936; sec. in the Diplo. Ser. Dec. 1, 1937; class four Jan. 3, 1938; del., Conf. to Consider Amendments to Convention for Facilitating the Int. Circulation of Films of an Educational Character, Geneva, 1938; married.

Fairbanks, Frederick Charles.—*b.* Paris, France, of Am. parents, July 2, 1868; studied under tutors in France and Germany; prof. of piano, Royal Conservatory of Music, Dresden, Germany, 1897-99; app. cons. agt. at Dieppe Mar. 11, 1916; married.

Falck, L. James.—*b.* Vienna, Va., Nov. 16, 1903; Utah State Agric. Coll. 1921-22; George Washington, A. B. 1928; clk., Dept. of State, 1923-28; asst. special agt., Bu. of For. and Domes. Com., Dept. of Com., 1928-33; clk., Navy Dept., 1933-34, and Securities and Exchange Commn., 1934-36; app. clk. at \$2,000 in the Dept. of State Apr. 1, 1936; economic analyst at \$2,600 Sept. 16, 1937; divisional asst. Aug. 19, 1938; married.—IN.

Fales, Herbert Peck.—*b.* Detroit, Mich., Oct. 29, 1904; Princeton 1923-25; Pomona Coll., B. A. 1928; Oxford, B. A. Hon. 1937; asst. cashier in bank 1932; app., after exam., For. Ser. officer unclass., v. c. of career, and sec. in the Diplo. Ser. July 2, 1937; assigned as v. c. at Berlin July 8, 1937; to the For. Ser. Sch. Jan. 19, 1938; to the Dept., temp., June 17, 1938; to Vienna July 19, 1938; married.

Farnsworth, Frederick Edward.—*b.* Colorado Springs, Colo., Mar. 8, 1906; Middlesex Sch. grad.; Harvard, A. B. 1929; anthropological expedition to Albania 1929-30; app., after exam., For. Ser. officer unclass., v. c. of career, and sec. in the Diplo. Ser. Dec. 17, 1931; assigned as v. c. at Ciudad Juarez Jan. 20, 1932; to the For. Ser. Sch. Feb. 1, 1933; to Palermo June 13, 1933; to Istanbul Apr. 27, 1934; as 3d sec. at Istanbul Aug. 8, 1934; v. c. at Singapore Dec. 19, 1936; married.

Farrar, Victor John.—*b.* Perry, Me., Jan. 1, 1886; Univ. of Wis., A. B. 1911, A. M. 1912, Ph. D. 1927; teacher of hist. in high sch. 1912-13; asst. in hist., Univ. of Wis., 1913-14, 1924-25; research assoc. and instructor in hist., Univ. of Wash., 1914-24; U. S. Army 1918-19, overseas service; prof. of hist. at Carroll Coll. 1925-26, at Sterling Coll. 1927-30; app. research asst. at \$3,200 in the Dept. of State Sept. 22, 1930.—RP.

Farrell, William Stokes.—*b.* Montreal, Canada, of Am. parents, Nov. 14, 1907; Cornell, A. B. 1928; Georgetown Univ.; 2d Lt., O. R. C.; app., after exam., For. Ser. officer unclass. and v. c. of career Nov. 12, 1929; assigned to Mexico City, temp., Nov. 27, 1929; to the For. Ser. Sch. Sept. 27, 1930; to Addis Ababa Feb. 24, 1931; to Aden, temp., July 27, 1934; to Beirut Aug. 2, 1934; also language officer at Beirut Sept. 19, 1935; sec. in the Diplo. Ser. Apr. 25, 1936; v. c. at Sofia, temp., Apr. 20, 1937; 3d sec. at Istanbul, temp., Sept. 24, 1937; v. c. and language officer at Beirut Oct. 26, 1937; v. c. and 3d sec. at Teheran, temp., Apr. 8, 1938 (did not proceed to post); class eight and cons. May 1, 1938; cons. at Beirut May 12, 1938; cons. at Teheran, temp., in addition to duties as 3d sec. May 20, 1938.

Faust, John Bernard.—*b.* near Allendale, S. C., Sept. 18, 1898; Clemson Agric. Coll., B. Sc. 1918; Georgetown Sch. of For. Ser. 1925-26; laboratory chemist for powder company 1918; chief chemist for nitrate company in Chile 1919-24; research on paints and related products 1925-26; app., after exam., For. Ser. officer unclass. May 28, 1926; v. c. of career June 15, 1926; assigned to Buenos Aires Apr. 25, 1927; to Asunción Nov. 7, 1928; sec. in the Diplo. Ser. Nov. 7, 1928; assigned also as 3d sec. at Asunción Nov. 20, 1928; as v. c. at Berlin Mar. 30, 1931 (canceled); at Paris Dec. 30, 1931; at Lisbon Nov. 11, 1933; class eight July 1, 1934; cons. Jan. 22, 1935; assigned as cons. at Lisbon Jan. 24, 1935; at Santiago, Chile, Aug. 7, 1935; sec. to Am. del., regional meeting of Am. states, Int. Labor Organization, Santiago, Chile, 1936; married.

Faymonville, Philip Ries (Lt. Col.).—*b.* San Francisco, Calif., Apr. 30, 1888; Stanford Univ.; U.S.M.A., grad. 1912; N.Y. Univ., Columbia Univ., and Georgetown Univ., grad. work; assigned as asst. mil. att. at Tokyo Apr. 27, 1923; mil. att. Feb. 16, 1924; relieved Aug. 7, 1925; mil. att. at Moscow Mar. 12, 1934.

Fels, Herbert.—*b.* New York City June 7, 1893; Harvard, A. B. 1916, Ph. D. 1921; U. S. Navy 1917-19, lt. (jg.), overseas service; instructor, Harvard, 1919-21; assoc. prof. of economics, Univ. of Kans., 1921-23; prof. of economics, Univ. of Cincinnati, 1924-28; Council on Foreign Relations 1930-31; app. economic adviser at \$8,000 in the Dept. of State May 13, 1931; asst., 1st meeting of Experts' Prep. Commn. for Monetary and Economic Conf., Geneva, 1932, and chief tech. adviser to Am. del. to Conf., London, 1933; special adviser, Inter-American Conf. for Maintenance of Peace, Buenos Aires, 1936; adviser on int. economic affairs June 17, 1937; at \$8,500 July 1, 1937; married.—EA.

Fennell, Joseph A..—*b.* Washington, D. C., Nov. 13, 1893; Georgetown, A. B. 1916, LL. B. 1922; mem. of bar of D. C.; teacher in high sch. 1916-18; clk. in Am. Emb. at Paris 1918-19; app. clk., temp., at \$900 in the Dept. of State Sept. 19, 1919; at \$960 Nov. 1, 1919; at \$1,000 Feb. 1, 1920; permanently at \$1,200 Nov. 16, 1920; at \$1,400 Dec. 30, 1922, effective Jan. 1, 1923; at \$2,100 July 1, 1924; at \$2,200 Dec. 1, 1925; at \$2,400 July 1, 1928 (Weich Act); at \$2,500 July 1, 1928; legal asst. at \$2,600 Sept. 1, 1929; at \$2,800 July 1, 1930; at \$3,200 June 1, 1935; divisional asst. at \$3,800 Aug. 29, 1938; mem., organizing committee for Fourth Int. Conf. on Private Air Law, 1938.—IN.

Fenstermacher, Harvey Edward.—*b.* near Cressona, Pa., Mar. 15, 1892; attended business sch.; Int. Accountants Society, grad. 1925; teacher in public sch. 1910-11; clk., Dept. of State, 1911-14; farming 1914-15; app. clk., temp., in the Dept. of State Feb. 1, 1916; permanently at \$1,200 under Ex. order June 22, 1916, effective July 1; at \$1,400 Oct. 1, 1917; at \$1,600 Aug. 15, 1918; clk., Am. Commn. to Negotiate Peace, Paris, 1918; asst. archivist, Conf. on Limitation of Armament, Washington, 1921; at \$1,800 Mar. 16, 1923; at \$2,100 July 1, 1924; at \$2,200 Dec. 1, 1925; asst. archivist, Int. Radiotelegraph Conf., Washington, 1927; at \$2,300 July 1, 1928 (Weich Act); jr. admln. asst. at \$2,600 Oct. 1, 1928; archivist, Int. Conf. of Am. States on Conciliation and Arbitration, Washington, 1928-29; at \$2,800 July 1, 1930; at \$2,900 July 3, 1930 (Brookhart Act); asst. chief, Division of Communications and Records, Jan. 1, 1931; at \$3,000 Apr. 1, 1938; married.—DCR.

Fernald, Robert Foss.—*b.* Winn, Me., Oct. 4, 1890; Hebron Acad. grad.; Colby Coll. 1909-10; employed in various capacities in Porto Rico and Santo Domingo 1910-14; clk., War. Dept., 1914-15; app. clk. in Am. Consulate at Catania Jan. 14, 1916; v. c. at Catania Apr. 5, 1916; app., after exam., v. c. of career of class three Sept. 27, 1919; assigned to Catania Oct. 22, 1919; class two May 21, 1920; assigned to Stockholm Sept. 15, 1921; class one Nov. 17, 1921; cons. of class seven June 22, 1922; detailed

to Göteborg Apr. 19, 1924; For. Ser. officer of class eight July 1, 1924; assigned to Saloniki Oct. 23, 1924; to Iauco July 14, 1927; class seven May 23, 1929; assigned to the Dept., temp., Dec. 1, 1929; to Danzig, temp., Mar. 19, 1930; to Tegucigalpa, temp., Sept. 26, 1930; class six Feb. 4, 1931; to Puerto Cabezas May 15, 1931; to La Paz Mar. 11, 1932; sec. in the Diplo. Ser. June 17, 1933; assigned as 2d sec. at La Paz Aug. 22, 1933; at Santiago, Chile, May 23, 1935; at Lisbon Oct. 1, 1935; class five Apr. 1, 1936.

Ferrer M., Felipe.—*b.* Arica, Chile, Dec. 16, 1892; attended Liceo de Tacna; employed by an Am. firm in Peru since 1912; app. cons. agt. at Mollendo June 27, 1934.

Ferrin, Augustin William.—*b.* Little Valley, N. Y., Sept. 1, 1875; Yale, B. A. 1897; newspaper and magazine work 1898-1916; trade commr., Dept. of Com., 1916; act. cml. att. in Peking 1917-18; trade commr. in Australia and New Zealand 1918-20; Dept. of Com. 1920-24; app., after exam., cons. of class seven June 3, 1924; For. Ser. officer of class eight July 1, 1924; assigned to Madrid Aug. 1, 1924; to Tabriz June 24, 1926; class seven June 8, 1927; assigned to Teheran, temp., July 25, 1928; class six Oct. 16, 1929; assigned to the Dept. Dec. 18, 1929; to Málaga Oct. 3, 1930; to Montevideo Aug. 13, 1935; sec. in the Diplo. Ser. Dec. 1, 1937.

Ferris, Walton Canby.—*b.* Philadelphia, Pa., Dec. 2, 1900; Swarthmore Coll. 1918-21; Univ. of Wis. Law Sch. 1921-22; Marquette Univ. Law Sch. 1922-24; mem. of bar of Wis.; law clk. 1922-24; law practice 1924-26; app., after exam., For. Ser. officer unclass. May 28, 1926; v. c. of career June 15, 1926; assigned to Palermo June 16, 1927; class eight, cons., and assigned to Palermo Feb. 24, 1931; resigned Apr. 9, 1931; app. divisional asst. at \$3,800 in the Dept. of State Apr. 10, 1931; reinstated as For. Ser. officer, by Ex. order of Dec. 27, 1933, and assigned to the Dept. Jan. 11, 1934; For. Ser. officer of class eight, cons., and sec. in the Diplo. Ser. Jan. 15, 1934; assigned as cons. at Sheffield Dec. 22, 1934; class seven Oct. 1, 1935; married.

Finley, Harold Daniel.—*b.* Ballston Spa, N. Y., Nov. 4, 1893; Worcester Acad.; Yale, B. A. 1917; Edinburgh Univ. 1927-29; sec. and asst. to Sir Wilfred T. Grenfell in Labrador, summers 1915 and 1916; U. S. Army 1917-20, capt., overseas service; app., after exam., v. c. of career of class three Sept. 7, 1920; assigned to Havre Oct. 18, 1920; class two May 26, 1922; class one Feb. 26, 1923; assigned to Naples Mar. 30, 1923; cons. of class seven Dec. 19, 1923; For. Ser. officer of class eight July 1, 1924; assigned to Patras, temp., July 21, 1926; to Naples Sept. 2, 1926; class seven Oct. 20, 1926; assigned to Edinburgh Feb. 16, 1927; class six May 9, 1930; sec. in the Diplo. Ser. and assigned as 2d sec. at San Salvador Sept. 30, 1930; at Panama Dec. 30, 1931; as cons. at Bordeaux Nov. 17, 1933; class five Oct. 1, 1935; as cons. and 2d sec. at Port-au-Prince Oct. 7, 1936; married.

Fish, Bert.—*b.* Bedford, Ind., Oct. 8, 1875; John B. Stetson Univ., LL.B. 1902; mem. of bar of Fla.; law practice 1902-26; judge, Criminal Court, Fla., 1910-17, 1931-33; app. E.E. and M.P. to Egypt Sept. 6, 1933; del. Conf. for Revision of Capitulatory Regime in Egypt, Montreux, 1937.

Fisher, Carl Alvin.—*b.* Salt Lake City, Utah, Apr. 27, 1897; Stanford, Univ. of Pa., and Univ. of Utah; Georgetown, B. F. S. 1924; U. S. Navy 1918-19, ensign; officer in creamery and petroleum companies 1919-23; app., after exam., sec. of emb. or leg. of class four Dec. 12, 1923, and assigned to the Dept.; 3d sec. at Berlin Feb. 4, 1924; For. Ser. officer of class eight July 1, 1924; assigned as 3d sec. at Belgrade June 1, 1926; class seven Oct. 19, 1926; assigned to Athens May 28, 1929; 2d sec. Oct. 19, 1929; class six Dec. 19, 1929; assigned to The Hague Jan. 28, 1932; to the Dept. Dec. 12, 1935; For. Ser. officer at Toronto July 14, 1937; cons. July 31, 1937; cons. at Toronto Aug. 7, 1937; married.

Fisher, Dorsey Gassaway.—*b.* Fort Leavenworth, Kans., Feb. 12, 1907; Univ. of Wash. 1923-25; Harvard, A. B. 1927, A. M. 1928; app., after exam., For. Ser. officer unclass. and v. c. of career Mar. 26, 1929; assigned to the For. Ser. Sch. May 1, 1929; to Calcutta July 10, 1929; assigned to Habana Dec. 9, 1932; to Matanzas, temp., Apr. 19, 1933; to Habana July 6, 1933; to Matanzas Feb. 16, 1934; to San Salvador Jan. 5, 1935; sec. in the Diplo. Ser. Jan. 25, 1935; assigned also as 3d sec. at San Salvador Jan. 28, 1935; class eight, cons., and assigned as cons. at San Salvador in addition to duties as 3d sec. Oct. 1, 1935; to the Dept. June 14, 1937; class seven Aug. 17, 1938.—CI.

Fisher, Dwight Wilton.—*b.* Mount Vernon, Ohio, Sept. 27, 1883; attended business high sch.; Columbian Coll. (now George Washington Univ.); clk. to high sch. principal and hd. of education two yrs.; clk., Post Office Dept., 1905-9, Dept. of State, 1909-18; with mfg. company 1918-22; app. clk. in Am. Consulate at Antwerp Oct. 31, 1922; v. c. at Antwerp May 5, 1924; married.

Fisher, Samuel H. (Capt.).—*b.* Yocumtown, Pa., Jan. 16, 1902; Harrisburg Acad. grad.; U.S.M.A., grad. 1924; assigned as language officer at Peiping May 12, 1936; married.

Fisher, Theodore Monroe.—*b.* Strasburg, Va., Oct. 18, 1891; attended business high sch.; George Washington Univ. one yr.; asst. in library, Dept. of Agric., 1913-16; app. v. c. at Halifax Feb. 12, 1917; at Colón Jan. 26, 1918; at Habana Jan. 27, 1920; at Dundee Sept. 6, 1924; at Málaga Aug. 3, 1925; at Dakar, temp., May 14, 1926; at Málaga Nov. 3, 1926; at Dublin Nov. 19, 1926; at Cartagena, temp., Oct. 25, 1927; at Puerta Castilla, temp., Nov. 23, 1927; at Tela Apr. 12, 1928; at Santa Marta Mar. 20, 1931; at Trieste Feb. 15, 1932; at Leghorn Apr. 7, 1937; married.

Fite, Katherine Boardman.—*b.* Boston, Mass.; Harbridge Sch. grad.; Lycée de Jeunes Filles, France,

1920-21; Vassar, A. B. 1926; Yale, LL. B. 1930; mem. of bar of N. Y.; teacher, Bancroft Sch., 1926-27; research asst., to judge 1930-32, at Yale Law Sch. 1932-33; admin. work 1933-34; atty., Gen. Claims Comm., U. S. and Mexico, 1934-36; app. asst. to the legal adviser, temp., at \$2,600 in the Dept. of State Jan. 7, 1937.—Le.

Flack, Joseph.—*b.* Grenoble, Pa., Dec. 5, 1894; Univ. of Pa., B. S. 1916, grad. work 1919-20; social service work and admin. position with steamship company 1916; app. after exam., cons. asst. Aug. 30, 1916; v. c. at Liverpool May 8, 1917; on leave as cons. asst. from Sept. 1919; app., after exam., sec. of emb. or leg. of class four Apr. 7, 1920; assigned to Paris July 29, 1920; to La Paz Aug. 15, 1922; class three Sept. 22, 1922; assigned to Santo Domingo Apr. 2, 1924; For. Ser. officer of class six July 1, 1924; class five Apr. 30, 1925; assigned as 2d sec. at Vienna June 3, 1925; at Santiago, Chile, Apr. 2, 1929; class four July 24, 1930; assigned as 1st sec. at Warsaw Jan. 29, 1931; at Madrid Aug. 30, 1932; at Berlin May 11, 1933; to the Dept. June 9, 1936; class three June 1, 1937; cons. gen. Aug. 17, 1937; married.—Eu.

Flack, Thomas Richard.—*b.* Chicago, Ill., Jan. 3, 1881; attended business sch.; Univ. of Santo Tomas, Manila, P. I., two yrs.; U. S. Army 1898, Cuban service; clk. in Govt. depts. 1902-3; in Bu. of Agric., Philippine Is., 1903-16; app. clk. in Am. Consulate at Moscow Oct. 1917; in Am. Emb. in Russia Oct. 1918; in Am. Consulate at Tiflis Sept. 1919; at Aleppo July 1, 1921; v. c. at Aleppo Sept. 24, 1921; at Vienna Aug. 7, 1924; at Bremen, temp., Mar. 15, 1926; at Vienna Aug. 13, 1926. Apr. 7, 1938; married.

Flaherty, Francis Edward.—*b.* New Britain, Conn., Mar. 7, 1906; high sch. and business sch. grad.; clk. 1924; app. clk. at \$1,320 in the Dept. of State Sept. 8, 1924; at \$1,500 June 1, 1925; at \$1,680 Oct. 1, 1926; at \$1,800 July 1, 1928 (Welch Act); at \$1,860 July 1, 1928; at \$2,000 Apr. 1, 1929; at \$2,200 July 1, 1930; clk., 1st stage, Gen. Disarmament Conf., Geneva, 1932; admin. asst. at \$2,900 Apr. 16, 1936; at \$3,800 July 1, 1937.—FA.

Fleming, George Lewis.—*b.* Louisville, Ky., Feb. 2, 1892; attended high sch. and business sch.; clk. and auditor 1909-13; cml. employment 1913-18; U. S. Navy 1918-19; with Am. Commn. to Negotiate Peace, Paris, 1918-19; app. clk. in Am. Emb. at Paris Dec. 1919; in Am. Consulate at Paris July 7, 1921; clk. at Basel Sept. 1921; v. c. at Basel Feb. 14, 1922; clk., Lausanne Conf., 1923; v. c. at Bradford June 6, 1923; at Stoke-on-Trent, temp., July 22, 1926; at Bradford Sept. 20, 1926; at Sheffield, temp., Jan. 24, 1928; at Bradford Feb. 29, 1928; at Newcastle-on-Tyne, temp., July 31, 1929; at Bradford Oct. 7, 1929; at Bristol, temp., Oct. 14, 1929; at Bradford Jan. 16, 1930; detailed as clk. in the emb. at London June 8-July 20, 1934; clk., Preliminary Naval Conversations, London, Oct.-Dec. 1934; detailed as clk. in the emb. at London Sept. 7, 1935-Apr. 15, 1936; v. c. at Kingston, Jamaica, Sept. 22, 1937.

Fletcher, Cassius Paul.—*b.* Ridgefarm, Ill., Apr. 1, 1890; U. S. M. A. 1911-12; Univ. of Ill., B. S. 1914; engineer, Interstate Com. Commn., 1914-17; U. S. Army 1917-19, capt., overseas service; engineer on highway construction 1919-20; asst. mgr. of plantation 1920-23; app., after exam., v. c. of career of class three June 13, 1921; For. Ser. officer unclass. July 1, 1924; assigned to Toronto July 11, 1924; class eight, cons., and assigned to Toronto May 23, 1929; class seven Feb. 4, 1931; to the Dept. June 27, 1933; class six Oct. 1, 1935; to Alexandria June 22, 1937; sec. in the Diplo. Ser. Dec. 1, 1937; class five June 16, 1938; married.

Fletcher, Samuel Johnson.—*b.* Portsmouth, N. H., Sept. 17, 1891; high sch. and business sch. grad.; Columbia Univ. 1916-17; clk. in railroad office and navy yard 1910-17; app. v. c. at Barranquilla Oct. 8, 1917; at Cartagena Nov. 20, 1917; app., after exam., v. c. of career of class three May 25, 1921; assigned to Cartagena June 11, 1921; to La Gualra Sept. 6, 1921; to Havre July 13, 1923; class two Nov. 23, 1923; class one May 10, 1924; For. Ser. officer unclass. July 1, 1924; class eight and cons. Aug. 8, 1924; assigned to Bluefields Nov. 7, 1927; class seven May 17, 1928; class six Dec. 19, 1929; assigned to Montreal Nov. 15, 1930; to Canton Mar. 13, 1935; class five Oct. 1, 1935; sec. in the Diplo. Ser. Dec. 1, 1937; class four June 16, 1938; married.

Flexer, Fayette James.—*b.* Reddick, Ill., Sept. 13, 1892; Univ. of Ill. 1910-12; engineering in U. S., Hawaii, Australia, Union of So. Africa, and Mozambique 1912-16; app. v. c. at Port Elizabeth Jan. 18, 1916; assigned to Am. Consulate General at Cape Town for special duty Sept. 1916; v. c. at Catro Feb. 12, 1917; resigned Sept. 20, 1918; U. S. Army 1918-21, overseas service; chief clk. in office of mil. att. at Berlin 1921-22; engineering 1923; app. clk. in Am. Consulate General at Mexico City Aug. 31, 1923; v. c. at Mexico City May 29, 1925; at Frontera Feb. 16, 1927; app., after exam., For. Ser. officer unclass. and v. c. of career Apr. 27, 1927; assigned to Frontera (Alvaro Obregon) May 9, 1927; reapp. v. c. at Alvaro Obregon Oct. 3, 1928; at Torreón Feb. 7, 1929; sec. in the Diplo. Ser. Jan. 9, 1930; assigned as 3d sec. at Habana Jan. 15, 1930; class eight and cons. Feb. 4, 1931; assigned to the Dept. Feb. 16, 1934; as sec. at Panamá Aug. 9, 1935; class seven Oct. 1, 1935; class six June 1, 1937.

Flood, Douglas.—*b.* Macon, Mo., Feb. 11, 1902; Univ. of Mich., A. B. 1924; Northwestern Univ. Law Sch., J. D. 1927; mem. of bar of Ill.; law clk. 1927; law practice 1928-31; app., after exam., For. Ser. officer unclass., v. c. of career, and sec. in the Diplo. Ser. Dec. 17, 1931; assigned as v. c. at Ottawa Jan. 12, 1932; to the For. Ser. Sch. Apr. 22, 1933; to Buenos Aires Aug. 28, 1933; to Asunción Nov. 22, 1934; also 3d sec. at Asunción Nov. 26, 1934; v. c. at Barcelona Sept. 8, 1936; also 3d sec. at Madrid (temp. at Barcelona) Jan. 4, 1938.

Flood, Peter Henry Allen.—*b.* Nashua, N. H., June 15, 1885; Phillips Exeter; Yale 1910-12; instructor in prep. sch. and tutor 1913-17; U. S. Army 1917-20, capt.; app. v. c. at Southampton July 26, 1920; app., after exam., v. c. of career of class three Sept. 7, 1920, and assigned to Southampton; to Queenstown Dec. 24, 1920; to Bizerta Nov. 5, 1921; class two May 26, 1922; assigned to Singapore June 7, 1922; to Tampico Apr. 18, 1923; For. Ser. officer unclass. July 1, 1924; class eight June 30, 1927; cons. and assigned to Tampico July 16, 1927; to the Dept. Jan. 11, 1929; class seven Oct. 16, 1929; class six July 1, 1931; assigned as For. Ser. officer to the Am. Emb. at Mexico City Jan. 12, 1933; sec. in the Diplo. Ser. and assigned as 2d sec. at Mexico City Apr. 5, 1933; to the Dept. May 7, 1934; as cons. at Habana July 2, 1934 (canceled); at Tunis June 10, 1936; at Saigon July 27, 1938.

Flournoy, Richard W.—*b.* Hampden-Sidney, Va., May 20, 1878; Washington and Lee Univ. three yrs.; George Washington, LL. B. 1904, LL. M. 1905; mem. of bar of D. C.; bank clk. 1896-98; teacher, Lewisburg Acad. and Emerson Inst., 1899-1903; prof. of int. law, National Univ. Law Sch., since 1923; reporter on nationality, Research in Int. Law, Harvard Univ., since 1928; app. clk. at \$900 in the Dept. of State July 1, 1903; at \$1,000 May 24, 1905, effective July 1; at \$1,200 Mar. 1, 1906; at \$1,400 July 8, 1907; at \$1,600 July 1, 1908; chief, Bu. of Citizenship, Nov. 27, 1908, effective Jan. 1, 1909; detailed to assist embassies and legations in Europe regarding citizenship matters Sept. 17, 1915; app. an asst. solicitor at \$2,500 Aug. 1, 1916; on detail as act. chief, Bu. of Citizenship; drafting officer at \$3,000 Nov. 12, 1917; asst. to the solicitor at \$3,500 Mar. 13, 1920; drafting officer July 1, 1920; at \$4,000 July 1, 1922; at \$4,400 Aug. 1, 1924; at \$5,200 May 1, 1925; at \$5,600 Feb. 1, 1926; legal adviser to Am. del., Plebiscitary Commn., Tacna-Arica Arbitration, 1926; chm., committee to study nationality laws of U. S. with a view to having them amended, 1928; at \$7,000 July 1, 1928 (Welch Act); del., Conf. for the Codification of Int. Law, The Hague, 1930; U. S. counsel, Shufeldt Arbitration, 1930; asst. to the legal adviser July 1, 1931; legal adviser, London Naval Conf., 1935-36.—*Le.*

Flournoy, William Edward, Jr.—*b.* Norfolk, Va., June 17, 1906; high sch. grad.; Univ. of Va. 1923-25; clk. 1925-26; cost accountant 1926-28; office mgr. 1928-29; app., after exam., For. Ser. officer unclass., v. c. of career, and sec. in the Diplo. Ser. June 4, 1930; assigned as v. c. at Tampico June 21, 1930; to the For. Ser. Sch. Feb. 11, 1931; to Guatemala June 20, 1931; to São Paulo Sept. 29, 1934; class eight Aug. 17, 1938; married.

Fluharty, Vernon L.—*b.* Middlebourne, W. Va., Aug. 1, 1907; Ohio State Univ., A. B. 1936, B. Sc. 1937; grad. work 1937-38; U. S. Army 1924-25; newspaper reporter 1927-29; musician 1929-31; teacher in high sch. 1936-37; instructor, Ohio State Univ., 1937-38;

app., after exam., For. Ser. officer unclass. v. c. of career, and sec. in the Diplo. Ser. July 6, 1938; assigned to Ciudad Juárez July 18, 1938; married.

Follmer, Cyrus Brown.—*b.* Milton, Pa., May 17, 1894; Bucknell Univ., B. S. 1916; U. S. Army 1917-19, ambulance service; clk., Dept. of State, 1920; app. clk. in Am. Consulate at Lyon Oct. 26, 1920; v. c. at Lyon June 7, 1922; at Calais Apr. 19, 1924; at Lyon Sept. 8, 1924; at Tallinn Jan. 12, 1926; at Berlin Apr. 7, 1928; married.

Foote, Walter Ambrose.—*b.* Greenville, Tex., June 25, 1887; East Tex. Univ., A. B. 1906; American Univ., A. M. 1933. Ph. D. 1935; teacher 1906-7; U. S. Navy 1907-15, 1917-20, lt.; supt. and arms expert, arms company, 1915-17; app., after exam., v. c. of career of class three Sept. 8, 1920; assigned to Port Said Oct. 18, 1920; cons. of class seven June 20, 1921; assigned to Port Said June 23, 1921; detailed to Prague Apr. 3, 1922; to Hamburg Mar. 11, 1924; For. Ser. officer of class eight July 1, 1924; class seven Feb. 24, 1925; assigned to Medan May 13, 1927; detailed to the Dept. Dec. 26, 1929-Apr. 28, 1930; returned to Medan; class six May 9, 1930; assigned to the Dept. Jan. 8, 1931; asst. chief, Division of Current Information, Mar. 19, 1931; representative of the Dept. of State, Sixth Gen. Cong. of the Int. Chamber of Com., Washington, 1931; assigned to Batavia Sept. 20, 1934; class five Oct. 1, 1935; sec. in the Diplo. Ser. Dec. 1, 1937; to Melbourne Apr. 21, 1938; class four June 16, 1938; married.

Ford, Richard.—*b.* Linwood, Tex., June 20, 1898; Univ. of Mo. 1917-18; naval aviation ground-school, Mass. Inst. of Tech. 1918; U. S. Marine Corps 1918-20, 2d lt.; with state fair commn. 1915-16, and logging company 1920-22; app., after exam., v. c. of career of class three Feb. 26, 1923; assigned to Colombo Apr. 27, 1923; to Penang July 24, 1923; For. Ser. officer unclass. July 1, 1924; detailed to the Dept. July 27, 1926; class eight and cons. Oct. 20, 1926; assigned to Tegucigalpa, temp., Feb. 10, 1927; to Seville Mar. 10, 1927; class seven May 23, 1929; assigned to the Dept. Apr. 2, 1930; class six July 1, 1931; to Seville July 31, 1931; to Canton Dec. 31, 1934 (canceled); to Montreal Mar. 11, 1935; class five June 1, 1937; sec. in the Diplo. Ser. Dec. 1, 1937; married.

Fornes, Frederic Charles, Jr.—*b.* Buffalo, N. Y., Aug. 22, 1905; Canisius Coll., A. B. 1927; mech. dept. of bd. of education of Buffalo 1927-28; instructor, Canisius Coll., 1928-29; app., after exam., For. Ser. officer unclass. and v. c. of career Nov. 12, 1929; assigned to Toronto, temp., Nov. 27, 1929; to the For. Ser. Sch. July 16, 1930; to São Paulo Nov. 8, 1930; class eight, cons., and assigned to São Paulo Oct. 1, 1935; sec. in the Diplo. Ser. Dec. 2, 1935; assigned as For. Ser. officer to the emb. at Rio de Janeiro Dec. 4, 1935; as 3d sec. at Rio de Janeiro Dec. 30, 1935; as cons. at Hong Kong May 22, 1936; class seven Aug. 17, 1938; married.

Forsyth, Thomas Muldrup.—*b.* Buckingham County, Va., Oct. 30, 1909; Va. Episcopal Sch. grad.; Univ. of Va., B. A. 1930; app., after exam., For. Ser. officer unclass., v. c. of career, and sec. in the Diplo. Ser. Dec. 17, 1931; assigned as v. c. at Quebec Jan. 12, 1932; to the For. Ser. Sch. Nov. 29, 1932; to Callao-Lima Mar. 31, 1933; to La Paz, temp., Oct. 1, 1934; to Callao-Lima Mar. 28, 1935; v. c. and 3d sec. at La Paz Mar. 11, 1936; v. c. at São Paulo Aug. 25, 1937.

Foster, Andrew Brisbin.—*b.* Philadelphia, Pa., Jan. 3, 1903; Episcopal Acad. grad.; Dartmouth, B. S. 1925; St. John's Coll., Cambridge, England, B. A. 1929, M. A. 1933; studied in Switzerland and Danzig 1933-34; deputy dist. insp., Saar Plebiscite Commn., 1934-35; app., after exam., For. Ser. officer unclass., v. c. of career, and sec. in the Diplo. Ser. Oct. 1, 1935; assigned to Montreal Oct. 5, 1935; to the For. Ser. Sch. Dec. 7, 1936; v. c. at Athens Apr. 7, 1937; at Salonika, temp., June 17, 1937; at Athens Oct. 1, 1937; married.

Foster, Carol Howe.—*b.* Sedgewick, Kans., May 29, 1884; Univ. of Idaho, A. B. 1905; Rhodes scholar, Oxford, B. A. 1908, M. A. 1916; sr. fellow in English, Univ. of Chicago, 1908-9; instructor and assoc. prof., U. S. N. A., 1909-19; building and contracting 1911-13; author of articles in magazines and reviews 1916-19; insp. in munitions plant 1918; app., after exam., cons. of class seven Sept. 5, 1919; detailed to Vienna Oct. 29, 1919; class six Nov. 23, 1921; class five Mar. 1, 1923; assigned to Vienna Dec. 15, 1923; class four June 5, 1924; For. Ser. officer of class five July 1, 1924; detailed to the Dept. Aug. 23, 1924; asst. chief, Visa Office, Dec. 1, 1924-July 1, 1926; in charge of political section, Cml. Office, Dec. 1, 1926; asst. Halson officer with Dept. of Com. Apr. 1, 1927; assigned to Johannesburg June 9, 1928 (canceled); to Rotterdam Sept. 10, 1928; class four May 23, 1929; representative, Fifth Cong. of Int. Chamber of Com., Amsterdam, 1929; cons. gen. Apr. 7, 1934; assigned to Rotterdam May 8, 1934; to São Paulo June 20, 1934; class three Oct. 1, 1935; sec. in the Diplo. Ser. Aug. 17, 1937; class two Jan. 3, 1938; married.

Foster, Julian B.—*b.* Colorado Springs, Colo., July 29, 1897; Univ. of Ala., 1915-17; Georgetown Sch. of For. Ser., B. F. S. 1923; grad. work, New York Univ. and Columbia one yr.; newspaper reporter three yrs.; Civil Ser. Commn. 1917; Treas. Dept. 1918-19; War Dept. 1919-20; chief clk., Am. Graves Registration Ser. in Europe, 1920-22; special agt. Bu. of For. and Domes. Com., New York office, 1923-25; asst. trade commr. at Sydney, Australia, 1925-26; at Melbourne 1926-27; trade commr. at Wellington 1927-33; in Bu. in Washington July-Oct. 1933; trade commr. at Singapore 1933-37; app. cml. att. at Copenhagen Aug. 24, 1937; married.

Fowler, William Archibald.—*b.* Orting, Wash., Mar. 11, 1903; Whitman Coll., S.B. 1925; Univ. of Oreg., M.B.A. 1927; Harvard 1931-34; grad. asst., Univ. of Oreg., 1925-26, teaching fellow 1926-27, research

asst. 1927-28, and asso. prof. in foreign trade 1928-30; instructor in foreign trade, Harvard, 1930-32; app. divisional asst., temp., at \$3,800 in the Dept. of State June 14, 1934; economic analyst, temp., July 1, 1934; permanently Sept. 15, 1934; at \$4,600 June 1, 1936; asst. chief, Division of Trade Agreements, at \$5,600 Aug. 1, 1936; at \$6,500 Sept. 16, 1937; married.—TA.

Fox, Homer Sherman.—*b.* Manistique, Mich., Dec. 31, 1893; Mich. Cen. State Normal grad.; LaSalle Ext. Univ.; Georgetown Sch. of For. Ser., B. F. S. 1924; teacher and principal in high sch. 1912-14, 1915-17; U. S. Navy 1917-21, lt. jg.; private employment 1914-15, 1921-22; entered Bu. of For. and Domes. Com., Dept. of Com., as research asst. 1922; asst. chief, Petroleum Division, 1923-24, and Minerals Division, 1925; trade commr. at London 1926-28; asst. cml. att. at London 1929-33; asst. chief, Division of Foreign Tariffs, 1933-36; app. asst. cml. att. at London Jan. 28, 1936; married.

Fox, Hugh Corby.—*b.* New York City May 1, 1907; Phillips Exeter grad.; Harvard, S. B. 1928; Harvard Grad. Sch. 1928; L'École Libre des Sciences Politiques 1928-29; 2d lt. O. R. C.; app., after exam., For. Ser. officer unclass., v. c. of career, and sec. in the Diplo. Ser. Apr. 15, 1930; assigned to the For. Ser. Sch. Apr. 24, 1930; as v. c. at Buenos Aires July 22, 1930; at Berlin Dec. 7, 1932; class eight and assigned to the Dept. Apr. 1, 1937; cons. Apr. 22, 1937; 3d sec. at Mexico City Jan. 26, 1938; married.

Frank, Laurence Champlin.—*b.* Newport, R. I., July 2, 1904; Emerson Inst.; Georgetown Sch. of For. Ser., B. F. S. 1928; Georgetown, LL.B. 1932; mem. of bar of D. C.; app. clk. at \$1,000 in the Dept. of State July 23, 1923; at \$1,100 Mar. 1, 1924; at \$1,200 May 31, 1924, effective June 1; at \$1,440 July 1, 1924; at \$1,680 Sept. 15, 1924; at \$1,860 Mar. 1, 1927; at \$2,000 July 1, 1928 (Welch Act); at \$2,100 July 1, 1928; at \$2,300 July 1, 1930; admin. asst. at \$3,500 Jan. 12, 1931; at \$3,800 Apr. 16, 1936; chief, Bu. of Accounts, May 1, 1937; chief, Division of Accounts, Sept. 14, 1938; married.—DA.

Franklin, Lynn Winterdale.—*b.* Ocean Grove, N. J., June 11, 1888; attended high sch. and business sch.; private tutors; read law; secretarial and cml. work 1906-11; app. clk. in Am. Leg. at Tegucigalpa Jan. 9, 1912; v. and dep. cons. at Tegucigalpa Feb. 12, 1914; clk. in Am. Leg. and v. c. at San Salvador Feb. 25, 1915; app., after exam., cons. asst. Aug. 5, 1916; v. c. at Callao-Lima Aug. 25, 1916; at Guayaquil July 1, 1918; detailed to the Dept. Jan. 12, 1919; del., Pan American Cml. Conf., Washington, 1919; v. c. attached to the leg. at San Salvador, July 2, 1919; v. c. of career of class three Sept. 27, 1919; assigned to San Salvador Oct. 1, 1919; class two May 24, 1920; class one Nov. 17, 1921; cons. of class seven June 22, 1922; assigned to San Salvador Aug. 15, 1922; For. Ser. officer of class eight July 1, 1924; assigned to Hong Kong July 12, 1924; to Hankow Aug. 4, 1925; to Hong Kong Sept. 8, 1925; to Saltillo Feb. 27, 1928; class seven May 17, 1928; class six

July 24, 1930; assigned to Chefoo Sept. 27, 1930; to Amoy Aug. 8, 1931; to Barcelona Oct. 25, 1933; class five June 1, 1937; to Stockholm June 2, 1937; sec. in the Diplo. Ser. Dec. 1, 1937; married.

Frazer, Robert.—*b.* Philadelphia, Pa., Dec. 8, 1878; studied in U. S. and Germany; Mass. Inst. of Tech. 1895-99; bank teller in Porto Rico 1899-1901; sugarcane planter in Porto Rico 1901-8; app., after exam., cons. at Valencia July 16, 1909; at Málaga Aug. 22, 1912; at Bahía Apr. 24, 1914; cons. of class five by act approved Feb. 5, 1915; class three July 12, 1916, and assigned to Kobe; cons. gen. at large Sept. 5, 1919; For. Ser. officer of class three July 1, 1924; assigned to Zürich Oct. 23, 1924; class two Feb. 24, 1925; For. Ser. Insp. Aug. 18, 1925; assigned to the Dept. Sept. 29, 1927; to Calcutta Oct. 24, 1927; class one May 23, 1929; assigned to Mexico City May 27, 1930; to London Oct. 8, 1932; v. chm., Committee for Reciprocity Information, Washington, July-Aug. 1934; sec. in the Diplo. Ser. May 14, 1936; E. E. and M. P. to El Salvador Aug. 9, 1937; married.

Fredrickson, Oscar Walford.—*b.* Tacoma, Wash., May 15, 1903; high sch. grad.; Univ. of Wash. 1925-28; Coll. of Puget Sound 1928-29; lt. (jg.), U. S. Naval Reserve; accountant 1924-26; clk. in War Dept. 1929, in Dept. of State May-Sept. 1929; app. clk. in Am. Consulate General at Vancouver Sept. 1, 1929; v. c. at Mexico City for duty in dist. acct. and disbursing office Nov. 19, 1932; asst. dist. acct. and disbursing officer at Mexico City Feb. 4, 1937; married.

Freehoff, William Francis (Maj.).—*b.* Philadelphia, Pa., Mar. 29, 1888; entered U. S. Army Sept. 28, 1905; assigned as mil. att. at Mexico City June 28, 1937; also mil. att. for air Apr. 28, 1938; married.

Fritzlan, Andrew David.—*b.* Poona, India, of Am. parents, June 20, 1914; attended sch. in India; Bishop Cotton Coll., Simla, India, 1932; Asbury Coll. 1932-33; Northwest Nazarene Coll., B. A. 1934; Univ. of Iowa 1934-35; Univ. of Ky., M. A. 1936; Fletcher Sch. of Law and Diplomacy 1937-38; app., after exam., For. Ser. officer unclass., v. c. of career, and sec. in the Diplo. Ser. July 6, 1938; assigned to Naples July 18, 1938.

Frost, Arthur Chester.—*b.* Arlington, Mass., Feb. 4, 1886; Harvard, A. B. 1909; Harvard Sch. of Business Admin. 1908-9; George Washington Law Sch. 1911-12; sec. to mem. of Cong. 1910-15; app., after exam., cons. of class eight Mar. 2, 1915; detailed to Genoa Apr. 10, 1915; assigned to Algiers Mar. 20, 1917; class seven Apr. 24, 1917; class six Sept. 5, 1919; class five June 4, 1920; assigned to Barranquilla Oct. 20, 1920; to Guatemala Feb. 11, 1921; class four Aug. 23, 1922; detailed to Habana Mar. 30, 1923; class three June 3, 1924; cons. gen. of class four June 5, 1924; For. Ser. officer of class three July 1, 1924; assigned to Tampico Mar. 24, 1926; to Prague Nov. 2, 1927; class two July 24, 1930; observer, 17th plenary assembly of the Int. Parliamentary Conf. of Commerce, Prague, 1931; as-

signed to Calcutta July 31, 1931; to Zürich June 21, 1934; class one Oct. 1, 1935; sec. in the Diplo. Ser. May 14, 1936; also to Liechtenstein Jan. 19, 1938; married.

Frost, Wesley.—*b.* Oberlin, Ohio, June 17, 1884; attended business sch.; Oberlin Coll., A. B. 1907; George Washington, M. A. 1910; mem. of bar of Ky.; sec. to mem. of Cong. 1907-8; stenog., Govt. depts., 1908-9; lecturer for Committee on Public Information 1917; lecturer on cons. ser., Georgetown Sch. of For. Ser., 1919-21; app. clk. at \$1,600 in the Dept. of State Sept. 2, 1909; app., after exam., cons. at Charlotetown Apr. 5, 1912; at Cork Apr. 24, 1914; cons. of class eight by act approved Feb. 5, 1915; class seven Mar. 2, 1915; class six Apr. 24, 1917; detailed to the Dept. Aug. 14, 1917; class four Sept. 5, 1919; act. for. trade adviser Mar. 3, 1920; class three June 4, 1920; representative on Nat. Research Council 1920-21; assigned to Marseille Feb. 16, 1921; cons. gen. of class four June 5, 1924; For. Ser. officer of class three July 1, 1924; assigned to the Dept., temp., July 20, 1928; to Montreal Aug. 24, 1928; class two Oct. 16, 1929; class one July 1, 1931; assigned as For. Ser. officer to the emb. at Rio de Janeiro Aug. 13, 1935; sec. in the Diplo. Ser. Aug. 22, 1935; assigned as cons. of emb. at Rio de Janeiro Aug. 29, 1935; at Santiago, Chile, June 3, 1936; married.

Fuller, George Gregg.—*b.* Rochester, N. Y., Oct. 29, 1886; attended private sch.; Yale, B. A. 1910; Univ. of Berlin, one yr.; Queens Univ., M. A. 1934; asst. treas., various telephone companies, 1910-13; v. pres., machine mfg. company, 1913-16; U. S. Army 1916-19 (Mexican border service), maj.; v. pres. of export firm, director Norwegian and German companies, and bank representative 1919-20; app. v. c. at Christiania Nov. 3, 1920; at Trondhjem Feb. 25, 1921; at Malmö July 20, 1921; at Reval Aug. 27, 1921; drafting officer at \$2,500 in the Dept. of State Aug. 1, 1922-May 3, 1923; app., after exam., v. c. of career of class three Sept. 30, 1922; asst. chief, Division of Political and Economic Information, Oct. 1922; assigned to Jerusalem Apr. 27, 1923; to Bushire Nov. 22, 1923; class two Nov. 23, 1923; For. Ser. officer unclass. July 1, 1924; assigned to Teheran Sept. 2, 1924; to Berlin Feb. 27, 1926; detailed to the Dept. June 21, 1927; class eight and cons. Sept. 24, 1927; assigned to Niagara Falls, temp., Nov. 10, 1927; to Kingston, Ont., Mar. 7, 1928; class seven July 24, 1930; to the Dept. Dec. 1, 1934; resigned Apr. 4, 1935; app. economic analyst at \$5,600 in the Dept. of State Apr. 5, 1935; trade consultant to the Dept. Apr. 22, 1935; representative of Dept. on Committee for Reciprocity Information 1935-37; app. For. Ser. officer of class five, cons., and sec. in the Diplo. Ser. June 29, 1937; assigned to Winnipeg July 19, 1937; to Fort William and Port Arthur, temp., June 29, 1938; married.

Fuller, Horace Hayes (Lt. Col.).—*b.* Fort Meade, S. Dak., Aug. 10, 1886; U. S. M. A., grad. 1909; assigned as mil. att. at Paris and Brussels Apr. 11, 1935; also mil. att. for air at Paris Feb. 6, 1936; relieved of duties at Brussels June 6, 1938; married.

Fuller, Stuart Jamieson.—*b.* Keokuk, Iowa, May 4, 1880; Univ. of Minn. 1896-98; Univ. of Wis., B. L. 1903; in railway and export business for several yrs.; app. v. and dep. cons. gen. (and clk.) at Hongkong Apr. 20, 1906; app., after exam., cons. at Göteborg July 29, 1909; detailed as v. c. in charge of the consulate at Naples Oct. 12, 1910; assigned as cons. at Iquitos Apr. 11, 1912; at Durban Sept. 18, 1913; cons. gen. at large Nov. 24, 1913; cons. gen. of class three Sept. 5, 1919; assigned to Tientsin Sept. 6, 1919; representative on Haiho Conservancy Commn., 1922-23; resigned Nov. 20, 1923; Calcutta mgr. for company 1923-26; representative in Far East for firm 1927-30; app. divisional asst. at \$5,600 in the Dept. of State July 12, 1930; asst. chief, Division of Far Eastern Affairs, at \$6,500 Apr. 1, 1931; representative in expert and advisory capacity, 15th-23d sess., League of Nations Advisory Committee on Traffic in Opium and Other Dangerous Drugs, Geneva, 1932-38; adviser, 20th sess., Int. Labor Conf., Geneva, 1936; del., Conf. for Suppression of Illicit Traffic in Dangerous Drugs, Geneva, 1936; married.—FE.

Fullerton, Hugh Stuart.—*b.* Chicago, Ill., Apr. 27, 1892; private sch. and tutors; Wittenberg Coll., A. B. 1914; Oxford 1915; Columbia 1915-16; Princeton, A. M. 1917; instructor, Wittenberg Coll., 1914-15, Urbana Univ. 1917; Y. M. C. A. sec. in France 1917-19; app. v. c. and clk. at Geneva Feb. 25, 1920; app., after exam., v. c. of career of class three May 24, 1920, and assigned to Geneva; to Huelva Aug. 2, 1920; to Lyon Mar. 18, 1921; class two Nov. 17, 1921; class one May 26, 1922; cons. of class seven Mar. 1, 1923; detailed to Havre Apr. 19, 1923; to Calais July 20, 1923; to Antwerp Oct. 23, 1923; class six June 3, 1924; For. Ser. officer of class seven July 1, 1924; detailed to the Dept. May 5, 1925; assigned to Cologne Sept. 4, 1926; class six June 30, 1927; assigned to Kovno June 1, 1928; sec. in the Diplo. Ser. Nov. 12, 1929; assigned also as 2d sec. at Kovno Nov. 19, 1929; class five Dec. 19, 1929; 1st sec. Aug. 22, 1930; assigned as cons. at Lyon Jan. 5, 1932; as 2d sec. at Helsingfors June 21, 1933; as cons. at Paris Aug. 17, 1934; class four Oct. 1, 1935; also 1st sec. at Paris July 13, 1937; class three Jan. 3, 1938.

Funk, Ilo Clare.—*b.* Trinidad, Colo., Oct. 30, 1889; Univ. of Colo., B. A. 1912; with mining companies in U. S. and Mexico; app., after exam., cons. asst. Sept. 3, 1912; assigned to the Dept. Sept. 27, 1912; app. v. and dep. cons. at Milan Aug. 29, 1913; v. c. at Milan by act approved Feb. 5, 1915; v. c. of career of class three Sept. 27, 1919; assigned to Lucerne Oct. 20, 1919; class two May 24, 1920; assigned to Genoa Sept. 15, 1921; class one Nov. 17, 1921; cons. of class seven June 22, 1922; class six June 3, 1924; For. Ser. officer of class seven July 1, 1924; assigned to Catania Apr. 10, 1925; to Florence Feb. 18, 1928; class six Dec. 19, 1929; to Hull Aug. 9, 1935; sec. in the Diplo. Ser. Dec. 1, 1937; married.

Fuqua, John Howe.—*b.* Marinette, Wis., Mar. 23, 1905; high sch. grad.; Dartmouth 1923-26; London Sch. of Economics 1928; Univ. of Montpellier, France, 1929; in export business 1927; app. clk. in Am. Consulate at Dundee Feb. 22, 1930; v. c. at Dundee May

21, 1930; at London Mar. 5, 1931; at Paris June 8, 1934; resigned June 13, 1937; app. economic analyst at \$3,200 in the Dept. of State July 19, 1937; at \$3,800 Jan. 4, 1938; married.—TA.

Fyfe, Howard.—*b.* Mar. 22, 1896; attended high sch. and business sch.; in freight forwarding business; clk. U. S. Despatch Agency, N. Y., Feb. 11, 1911; U. S. Army 1917-18; asst. to U. S. despatch agt., N. Y., Oct. 1, 1927; deputy despatch agt. Mar. 23, 1928, effective Apr. 1; at \$2,600 July 1, 1928 (Welch Act); asst. despatch agt. at \$3,000 Aug. 1, 1929; despatch agt. at \$4,500 Jan. 28, 1930; at \$6,500 July 1, 1935.

Gade, Gerhard.—*b.* Chicago, Ill., Sept. 30, 1898; Groton Sch.; Harvard, A. B. 1921; Harvard Law Sch. 1921-22; U. S. Navy 1918-19; lt. (jg.), U. S. Naval Reserve; app., after exam., sec. of emb. or leg. of class four Sept. 22, 1922, and assigned to the Dept.; to Riga Nov. 13, 1922; For. Ser. officer of class eight July 1, 1924; assigned to the Dept. July 17, 1924; class seven Nov. 17, 1924; assigned as 3d sec. at Oslo Sept. 18, 1925; at Montevideo July 11, 1927; 2d sec. Oct. 19, 1929; class six July 24, 1930; assigned to Athens June 18, 1931; to Rome Aug. 20, 1934; sec. to Am. del. 13th Gen. Assembly of Int. Inst. of Agric., Rome, 1936; to Quito June 8, 1937; cons. Dec. 1, 1937.

Gade, John Allyn (Comdr.)—*b.* Cambridge, Mass., Feb. 10, 1875; attended sch. in Norway, Germany, and France; Harvard, S.B. 1896; instructor at Harvard 1896-97; architect; mem., Comm. of Relief for Belgium, 1916-17; U.S. Naval Reserve Force, 1917-19, lt. comdr.; asst. naval att. at Copenhagen, Stockholm, and Christiania 1917-19; mem. of Baltic mission 1919; Am. Commr. to Estonia, Latvia, and Lithuania 1919-20; mem. of banking firm 1921-33; app. naval att. at Brussels July 12, 1933; also at Lisbon Aug. 29, 1934; relieved of duties at Brussels Oct. 1, 1937; married.

Gaines, Owen W.—*b.* Atlanta, Ga., Dec. 7, 1897; high sch. grad.; attended business sch.; studied law; Instituto Libre de Enseñanza, Madrid, 1928-29; U. S. Army 1917-19, overseas service; clk. 1919-22; paymaster for company in Honduras 1922-24; app. clk. in Am. Consulate at Nuevitas July 1924; v. c. at Nuevitas Mar. 10, 1925; at Nassau, temp., Sept. 25, 1926; at Corinto Dec. 11, 1926; at Madrid July 21, 1928; at Oporto, temp., Mar. 29, 1929; at Madrid Aug. 17, 1929; at Bilbao Dec. 28, 1929; app., after exam., For. Ser. officer unclass., v. c. of career, and sec. in the Diplo. Ser. and assigned to Bilbao Oct. 1, 1935; to Santiago de Cuba May 22, 1936; married.

Galbraith, Willard.—*b.* Los Angeles, Calif., May 15, 1906; Univ. of Calif., A. B. 1927; asst. supervisor of attendance in city sch. system 1927-30; app., after exam., For. Ser. officer unclass., v. c. of career, and sec. in the Diplo. Ser. Dec. 19, 1929; assigned as v. c. at Panama Feb. 4, 1930; to the For. Ser. Sch. Sept. 27, 1930; to São Paulo Feb. 24, 1931; to Santos, temp., Jan. 19, 1932; to São Paulo Feb. 20, 1932; to Santos, temp., Jan. 25, 1933; to São Paulo Mar. 6, 1933; to Victoria, Brazil, temp., May 11,

1933; to São Paulo Sept. 12, 1933; as v. c. and 3d sec. at Tegucigalpa Oct. 20, 1934; class eight, cons., and assigned as cons. at Tegucigalpa in addition to duties as 3d sec. Oct. 1, 1935; as cons. at Mexico City Nov. 27, 1935; married.

Gallman, Waldemar John.—*b.* Wellsville, N. Y., Apr. 27, 1899; Cornell, A. B. 1921, grad. work 1921-22; Georgetown Law Sch. 1922-23; S. A. T. C. 1918; instructor in Eng., Cornell, 1921-22; app., after exam., sec. of emb. or leg. of class four Sept. 22, 1922, and assigned to the Dept.; to Habana Nov. 13, 1922; to the Dept. July 24, 1923; For. Ser. officer of class eight July 1, 1924; assigned as 3d sec. at San José, Costa Rica, Apr. 15, 1925; class seven Apr. 30, 1925; assigned as 3d sec. at Quito Oct. 30, 1926; 2d sec. Oct. 19, 1929; class six July 24, 1930; assigned to Riga Aug. 14, 1930; cons. Apr. 28, 1934; detailed to the emb. at Warsaw, May 7-Dec. 31, 1934; assigned as cons. at Danzig May 7, 1934; class five Oct. 1, 1935; to the Dept. Feb. 5, 1938; class four June 16, 1938; married.—Eu.

Gannett, Taylor White.—*b.* Omaha, Nebr., July 4, 1903; Cornell, A. B. 1925; bank clk. 1925-30; app., after exam., For. Ser. officer unclass., v. c. of career, and sec. in the Diplo. Ser. June 4, 1930; assigned as v. c. at Habana June 19, 1930; at Matanzas, temp., Nov. 4, 1930; to the For. Ser. Sch. Feb. 11, 1931; to Guayaquil June 20, 1931; as 3d sec. at Quito Aug. 22, 1932; as v. c. at Guayaquil Dec. 9, 1932; at Paris Nov. 20, 1935; at Calais, temp., Sept. 14, 1936; at Paris Dec. 21, 1936; to the Dept. Sept. 29, 1938.

Gantenbein, James Watson.—*b.* Portland, Oreg., Nov. 9, 1900; Reed Coll., A. B. 1922; Northwestern Coll. of Law, LL. B. 1922; Columbia, A. M. 1925, Ph. D. 1931; studied under tutor in France 1927; Downing Coll., Univ. of Cambridge, 1927-28; mem. of bar of Oreg.; S. A. T. C. 1918; dep. county clk. 1919-20; sec., Northwestern Coll. of Law, 1920-24; teacher in high sch. 1922-24, 1925-27, 1928-29; app., after exam., For. Ser. officer unclass. and v. c. of career Oct. 16, 1929; assigned to the For. Ser. Sch. Oct. 21, 1929; to Milan Mar. 26, 1930; as For. Ser. officer to the leg. at Santo Domingo May 17, 1933; sec. in the Diplo. Ser. June 17, 1933; assigned as 3d sec. at Santo Domingo July 10, 1933; class eight and cons. Oct. 1, 1935; assigned to the Dept. May 22, 1936; class seven June 1, 1937; detailed for special study in economics (New York Univ.) July 19, 1938.

Garvin, John Trumbull.—*b.* Valparaiso, Chile, of Am. parents, July 29, 1892; attended sch. in Chile and U. S.; Wooster Acad. grad.; Univ. of Wooster 1910-11; with firm of importers and exporters in Chile 1911-14; app. clk. in Am. Consulate at Valparaiso Oct. 17, 1914; in Am. Emb. at Santiago Apr. 1, 1915; in Am. Consulate General at Valparaiso Dec. 1, 1915; v. c. at Valparaiso Feb. 29, 1916; resigned Oct. 20, 1920; reapp. v. c. at Valparaiso Sept. 27, 1921; at Punta Arenas (Magallanes) Jan. 15, 1927; reapp. v. c. at Magallanes Apr. 9, 1928; at Valparaiso Sept. 11, 1928; at Antofagasta Mar. 8, 1934; at Valparaiso Mar. 11, 1936; at Santiago, Chile, Jan. 23, 1937; married.

Garza, Elias González.—*b.* Eagle Pass, Tex., Aug. 9, 1903; high sch. grad.; attended business sch.; clk. 1924; salesman 1925-26; clk., U. S. Post Office, 1926-27; insurance agt. 1927; O. R. C., 1929-32, 2d lt.; app. clk. in the Am. consulate at Piedras Negras Dec. 15, 1927; at Ensenada Dec. 13, 1929; v. c. at Ensenada Mar. 20, 1935; at Nuevo Laredo Dec. 20, 1937; married.

Gates, Louis Earl.—*b.* Binghamton, N. Y., Dec. 15, 1885; attended high sch. and business sch.; U. S. N. A. 1903-5; American Univ. 1928-30; employed in private firms 1905-13; app. clk. at \$900 in the Dept. of State Dec. 12, 1913; at \$1,000 Sept. 22, 1914; at \$1,400 June 22, 1916, effective July 1; at \$1,600 Sept. 3, 1919; at \$1,860 July 1, 1924; at \$2,000 July 1, 1928 (Welch Act); at \$2,100 July 1, 1928; at \$2,300 July 1, 1930; at \$2,400 Aug. 1, 1936; research asst. at \$2,600 Aug. 1, 1938; married.—*C.*

Gatewood, Richard Duncan.—*b.* Alameda, Calif., Dec. 18, 1910; attended sch. in France; Choate Sch. grad.; Yale, A. B. 1932; Columbia, M. A. 1933; editorial work; instructor in French, Riverdale Country Sch., 1934-35; app., after exam., For. Ser. officer unclass., v. c. of career, and sec. in the Diplo. Ser. Oct. 1, 1935; assigned to Zürich Oct. 5, 1935; to the For. Ser. Sch. Dec. 5, 1936; v. c. at Rio de Janeiro June 22, 1937.

Gaudin, Daniel, Jr.—*b.* New York City Oct. 10, 1906; Univ. of Pa., B. A. 1927, grad. work 1928; app., after exam., For. Ser. officer unclass., v. c. of career, and sec. in the Diplo. Ser. Dec. 16, 1930; assigned as v. c. at Ottawa, temp., Dec. 29, 1930; to the For. Ser. Sch. Aug. 8, 1931; to Beirut Dec. 10, 1931; to Alexandria Aug. 12, 1935; married.

Gauss, Clarence Edward.—*b.* Washington, D. C., Jan. 12, 1887; private tutors; business high sch. grad.; clk. in law office 1903-6; stenog. to Invalid Pensions Committee, House of Representatives, 1903-5; app. clk. at \$900 in the Dept. of State Aug. 2, 1906; at \$1,200 Mar. 4, 1907; dep. cons. gen. at Shanghai June 7, 1907; reapp. clk. at \$1,200 in the Dept. of State June 30, 1909, effective July 1; at \$1,400 July 1, 1910; v. and dep. cons. gen. at Shanghai Dec. 16, 1912; v. c. at Shanghai Feb. 6, 1915; app., after exam., cons. of class eight Mar. 2, 1915; detailed to Shanghai June 9, 1915; to Tientsin July 22, 1916; class six July 14, 1916; assigned to Amoy Sept. 25, 1916; class five Sept. 5, 1919; assigned to Tsinan Sept. 8, 1919; class four June 4, 1920; class three Nov. 23, 1921; cons. gen. of class four Mar. 1, 1923; assigned to Mukden Mar. 30, 1923; to Tientsin Mar. 12, 1924; class three June 5, 1924; For. Ser. officer of class two July 1, 1924; assigned to Shanghai, temp., Aug. 8, 1926; to Tientsin May 4, 1927; class one May 23, 1929; assigned to the Dept. June 13, 1931; sec. in the Diplo. Ser. June 13, 1933; assigned as cons. of leg. at Peiping June 20, 1933; as cons. gen. and cons. of emb. at Paris Feb. 27, 1935; as cons. gen. at Shanghai Dec. 5, 1935; married.

Geerken, Forrest Kermit.—*b.* Ida Grove, Iowa, May 8, 1908; Univ. of Minn., B. A. 1930; app. clk. in Am. Consulate at Adelaide July 22, 1930; v. c. at Adelaide Mar. 26, 1931; at Penang Dec. 8, 1934; at Manila, temp., July 8, 1936; at Singapore Dec. 29, 1936 (canceled); at Colón Aug. 7, 1937; app., after exam., For. Ser. officer unclass., v. c. of career, and sec. in the Diplo. Ser. Dec. 16, 1937; v. c. at Colón Dec. 20, 1937; married.

Geist, Raymond Herman.—*b.* Cleveland, Ohio, Aug. 19, 1885; Oberlin Coll. 1906-9; Western Reserve Univ., A. B. 1910; Columbia Univ. 1910-11; Harvard, A. M. 1916, Ph. D. 1918; with newspaper 1900-1902; chemical company 1902-5; lecturer on New York public lecture courses 1910-12; U. S. Navy 1918; with Am. Comm. to Negotiate Peace, Paris, 1918-19; food commr. in Austria and adviser to the Austrian Govt. in matters of public feeding 1919-20; lecturer in Eng. at Harvard 1920-21; app., after exam., v. c. of career of class three Oct. 26, 1921; assigned to Buenos Aires Dec. 14, 1921; to Montevideo Dec. 6, 1922; to Port Said Sept. 6, 1923; to Alexandria Nov. 22, 1923; class two Nov. 23, 1923; class one May 10, 1924; For. Ser. officer unclass. July 1, 1924; class nine and cons. Sept. 20, 1924; assigned to Alexandria Sept. 20, 1924; class eight Feb. 24, 1925; class seven May 17, 1928; assigned to Berlin Nov. 19, 1929; class six July 24, 1930; class five Oct. 1, 1935; sec. in the Diplo. Ser. Dec. 1, 1937; class four Jan. 3, 1938; 1st sec. at Berlin in addition to duties as cons. Apr. 5, 1938.

Gembs, Anthony.—*b.* New York City Dec. 3, 1893; high sch. grad.; attended business sch.; La Salle Ext. Univ. 2 yrs.; accountant with various firms in Argentina, Paraguay, and Peru 1915-30; app. clk. in Am. consulate general at Callao-Lima Aug. 20, 1930; v. c. at Callao-Lima June 28, 1935; married.

George, William Crusor.—*b.* Washington, D. C., Nov. 22, 1903; high sch. grad.; Howard Univ. 1924-27; secretary 1924-27; app. clk. in Am. Leg. at Monrovia Jan. 21, 1929; v. c. at Monrovia Feb. 16, 1931; at Las Palmas Oct. 3, 1934; at Monrovia, temp., June 16, 1936 (canceled); at Monrovia Nov. 12, 1936; at Las Palmas, temp., Nov. 27, 1937; at Monrovia July 20, 1938; married.

George, William Perry.—*b.* Gadsden, Ala., Nov. 25, 1895; high sch. grad.; Gadsden Training Sch. three yrs.; U. S. N. A. 1914-16; clk. in U. S. Geological Survey; app. clk. in Am. Consulate at Grenoble Sept. 27, 1916; v. c. at Grenoble Feb. 10, 1917; at Athens Mar. 15, 1918; asst. to Am. del., Interallied Cml. Bu. in Athens, 1918; app., after exam., v. c. of career of class three Sept. 27, 1919; assigned to Athens Dec. 1, 1919; act. cml. adviser to Am. Leg. at Athens Apr. 11-Aug. 4, 1920; class two May 24, 1920; class one Nov. 17, 1921; assigned to Patras Dec. 20, 1921; to Athens Jan. 12, 1922; cons. of class seven June 22, 1922; assigned to Tenerife Nov. 17, 1922; For. Ser. officer of class eight July 1, 1924; class seven Aug. 8, 1924; assigned to Buenos Aires Oct. 22, 1924; to

Rivière du Loup Dec. 30, 1925; to Belgrade Dec. 19, 1928; sec. in the Diplo. Ser. June 13, 1929; assigned also as 3d sec. at Belgrade June 19, 1929; class six Oct. 16, 1929; 2d sec. Oct. 19, 1929; relieved of duties as cons. at Belgrade Aug. 19, 1930; assigned as cons. at Izmir Oct. 12, 1932; also to Italian Islands of the Aegean Jan. 13, 1933; cons. and 2d sec. at Addis Ababa Aug. 30, 1934; cons. at Malta Apr. 10, 1935; at Bordeaux Sept. 4, 1936; married.

Gerber, William.—*b.* Philadelphia, Pa., July 12, 1908; Univ. of Pa., B. A. 1929, grad. work 1929-30; George Washington, M. A. 1932, student asst. 1935; Johns Hopkins, grad. work 1932-33, 1935-; instructor in Am. hist., Nether Providence Sch., 1929-30; app. archive asst. at \$1,620 in the Dept. of State Oct. 1, 1930; editorial asst. at \$1,800 July 28, 1931; at \$2,000 Oct. 9, 1935; clk. June 1, 1936; research asst. at \$2,600 July 16, 1937; married.—RP.

Gericke, Martha L.—*b.* Berlin, Germany; attended sch. in Germany and U. S.; high sch. grad.; private tutors; Univ. of Nebr. 1903-4; library course, Washington Public Library, 1905-6; teacher in public sch. 1904-5; library asst. 1906-8; in Library of Cong. 1908-10; in Dept. of Agric. 1910-19; librarian of U. S. States Relations Service 1920-26; app. librarian at \$3,000 in the Dept. of State Jan. 25, 1926; mem. of Tech. Cooperating Committee on Bibliography provided for by Sixth Int. Conf. of Am. States, since 1928; at \$3,200 July 1, 1928 (Welch Act); at \$3,300 July 1, 1928; at \$3,800 Oct. 1, 1928; at \$4,200 July 1, 1930.—RP.

Gerrity, Charles Matthew.—*b.* Scranton, Pa., June 2, 1899; tech. high sch. grad.; Columbia Univ.; clk., War Dept., 1917-18; app. clk. in Am. Consulate General at Copenhagen Aug. 20, 1918; v. c. at Prague Sept. 22, 1920; at Bergen Nov. 27, 1923; at Kovno Jan. 3, 1924; at Dresden Dec. 17, 1927; at Regina Dec. 15, 1930; at Bombay Oct. 16, 1934; at Frankfurt on the Main Feb. 9, 1938; at Vienna, temp., June 11, 1938; at Frankfurt on the Main Aug. 24, 1938.

Gibson, Elizabeth Borland.—*b.* Newport, R. I.; high sch. grad.; attended business sch.; app. clk. at \$1,320 in the Dept. of State Oct. 3, 1927; at \$1,440 July 1, 1928 (Welch Act); at \$1,620 July 1, 1928; at \$1,740 July 1, 1930; at \$1,800 Sept. 1, 1931; clk., North and Cen. American Regional Radio Conf., Mexico City 1933; at \$2,000 Nov. 1, 1934; at \$1,800 Jan. 16, 1935; admin. asst. at \$2,600 July 1, 1936; at \$2,700 Apr. 1, 1938.—A M/C.

Gibson, Raleigh Augustus.—*b.* Indianapolis, Ind., Oct. 10, 1894; Univ. of Ill., A. B. 1917; U. S. Army 1917-20, 1st lt.; app., after exam., v. c. of career of class three May 24, 1920; assigned to Buenos Aires Aug. 2, 1920; class two Nov. 17, 1921; class one May 26, 1922; cons. of class seven Mar. 1, 1923; class six June 3, 1924; For. Ser. officer of class seven July 1, 1924; assigned to Tenerife Oct. 22, 1924; to Guadalajara Oct. 27, 1928; class six May 23, 1929; sec. in the Diplo. Ser. and assigned as 2d sec. at Tegucigalpa

May 25, 1934; also cons. at Tegucigalpa Dec. 23, 1935; to the Dept. Oct. 23, 1936; class five Apr. 1, 1937; 2d sec. at Mexico City July 29, 1938; married.

Gidden, Culver Earl.—*b.* Venus, Tex., Sept. 9, 1909; East Tex. State Teachers Coll. 1926-27; Tex. Christian Univ., B.B.A. 1930; salesman 1930; app. clk. in Am. Consulate at Belize June 10, 1931; v. c. at Belize July 11, 1932; married.

Gidney, Charles Chauncey, Jr.—*b.* Granger, Tex., Mar. 23, 1901; Univ. of Tex. 1920-22; Georgetown Sch. of For. Ser., B. F. S. 1924; special agt., Census Bu., 1923-24; app. clk. in Am. Consulate General at Habana Oct. 1, 1924; v. c. at Habana June 10, 1926; resigned Apr. 23, 1927; asst. cashier in bank 1927-30; app. v. c. at Guadalajara Dec. 16, 1930; at Guaymas, temp., Oct. 13, 1936; at Tampico Nov. 14, 1936 (canceled); at Maracaibo Dec. 18, 1937.

Giffen, Morrison Beall.—*b.* Asyut, Egypt, of Am. parents, Dec. 29, 1884; George Watson's Sch., Edinburgh; Tarkio Coll. 1907; Queens Coll., Oxford, B. A. 1911; Univ. of Chicago, Ph. D. 1928; teacher of hist., Tarkio Coll., 1911-13; farmer 1914-30; U. S. Army 1918; app. research asst. at \$4,600 in the Dept. of State Apr. 4, 1930; chief of research section Nov. 15, 1932; divisional asst. Oct. 1, 1936; married.—NE.

Gilbert, Frank Manson.—*b.* Evansville, Ind., May 29, 1882; Racine Coll. 1903-7; architectural sch. in Italy four yrs.; mgr. of firm of architects 1908-17; U. S. Army 1917-19, 1st lt., overseas service; app. v. c. at Genoa Mar. 23, 1920; at Patras May 10, 1922; at Christiania Feb. 13, 1924; at Cogh Aug. 15, 1924; at Brussels Oct. 13, 1926; at Antwerp, temp., Sept. 1, 1927; at Brussels Jan. 16, 1928.

Gilbert, Prentiss Bailey.—*b.* Rochester, N. Y., Oct. 3, 1883; El Colegio de San Carlos, Cebu, Philippine Is.; Yale, B. A. 1907; grad. work, Columbia Univ.; Univ. of Rochester, Ph. B. and M. A. 1916; corp. sec. and mine supt. 1907-11; foreign exploration, study, and writing 1911-16; dir. of sch. of extension teaching and instructor in Eng., Univ. of Rochester, 1916-17; U. S. Army, Philippine Insurrection and 1917-19, capt.; lt. col., O. R. C.; app. special asst. at \$3,000 in the Dept. of State Mar. 11, 1919; at \$2,500 July 1, 1919; at \$4,000 Jan. 1, 1920; chief, Division of Political and Economic Information, May 24, 1921; at \$1,400 Aug. 1, 1924; at \$5,200 Apr. 1, 1927; asst. chief, Division of Western European Affairs, Apr. 9, 1927; representative, Int. Chamber of Com. Cong., Stockholm 1927, Amsterdam 1929; at \$6,500 July 1, 1928 (Welch Act); app. For. Ser. officer of class three, sec. in the Diplo. Ser., and cons. June 12, 1930; assigned as 1st sec. at Paris July 26, 1930; as cons. at Geneva Aug. 16, 1930; representative in capacity of expert, Fourth Gen. Conf. on Communications and Transit, Geneva, 1931; representative in consultative capacity, discussions on application of Pact of Paris to Sino-Japanese controversy, Council of the League of Nations, Geneva, 1931; class two Oct. 1, 1935; cons. of emb. at Berlin July 19, 1937; married.

Gilchrist, Andrew.—*b.* New York City Aug. 26, 1897; attended high sch. and business sch.; Pratt's Inst. 1915-18; Sorbonne 1919-20; stenog. and sec. 1915-18; U. S. Army 1918-21, overseas service; with Am. Commn. in Germany Sept.-Oct. 1921; app. clk. in Am. Consulate General at Munich Oct. 28, 1921; at Leipzig Sept. 1, 1925; v. c. at Leipzig May 6, 1926; at Prague Sept. 18, 1929; married.

Gillespie, Julian E.—*b.* Brownwood, Tex. June 20, 1893; Univ. of Tex., grad. 1914; Univ. of Chicago 1914; Georgetown, LL. B. 1915; U. S. Army 1917-19, overseas service; app. asst. trade commr. and assigned to Am. High Commn. at Constantinople June 7, 1920; trade commr. at Constantinople July 1, 1922; cml. att. at Constantinople (Istanbul) Dec. 1, 1926; also cml. att. at Sofia Apr. 24, 1928; relieved Sept. 15, 1931; app. cml. att. at Istanbul (Ankara) and Sofia Feb. 13, 1932; Am. mem., U. S.—Turkish Joint Claims Committee, Istanbul, 1933-34; married.

Gjessing, Erland.—*b.* Slesvig, Germany, Mar. 16, 1870; naturalized 1897; attended gymnasium and business sch. in Denmark; New York Univ. 1913-17; bookkeeper and stenog. 1891-1904; insp. of immigration 1904-15; clk. and translator in banking company 1915-18; app. v. c. at Copenhagen May 27, 1918; married.

Glover, Robert Gordon.—*b.* Sumner, Ga., Apr. 24, 1893; Ga. State Agric. and Mech. Coll.; Ga. Sch. of Tech. 1914-17; U. S. Army 1918-19, 2d lt.; cml. work; in Veterans' Bu.; entered Bu. of For. and Domes. Com. Jan. 21, 1927; app. asst. trade commr. at Santiago, Chile, Mar. 1, 1927; asst. cml. att. at Santiago Aug. 22, 1927; relieved Jan. 27, 1930; app. asst. cml. att. at Mexico City Mar. 21, 1931; cml. att. at Panamá Nov. 22, 1934; married.

Goetzmann, Jule Lawrence.—*b.* St. Paul, Minn., Dec. 12, 1912; St. Ambrose Coll., A. B. 1934; clk. 1931-37; app., after exam., For. Ser. officer unclass., v. c. of career, and sec. in the Diplo. Ser. July 2, 1937; assigned as v. c. at Habana July 8, 1937; married.

Goforth, Herndon Ware.—*b.* near Lenoir, N. C., Sept. 2, 1884; attended public and private sch.; Rutherford Coll. two yrs.; George Washington Univ. four yrs.; teachers' institutes; teacher and principal of sch. 1902-8; teacher, principal, and supervisor of sch., Philippine service, 1908-12; clk. and examiner, Civil Ser. Commn., 1913-16; clk., Interstate Com. Commn., 1916-19; app., after exam., v. c. of career of class three Sept. 27, 1919; assigned to Guatemala Oct. 22, 1919; to Santos May 14, 1921; class two Nov. 17, 1921; class one May 26, 1922; cons. of class seven Mar. 1, 1923; assigned to Santos Mar. 28, 1923; For. Ser. officer of class eight July 1, 1924; assigned to São Paulo Aug. 17, 1925; to Sherbrooke May 12, 1927; class seven May 23, 1929; to Matamoros Feb. 7, 1933; class six Oct. 1, 1935; sec. in the Diplo. Ser. Dec. 1, 1937; class five Jan. 3, 1938; married.

Gonzalez, Antonio C.—*b.* New York City Apr. 30, 1888; N.Y. Coll. Prep. Sch.; George Washington Univ., LL.B. 1909; mem. of bars of Conn., N.Y., and

D.C.; N.Y. Nat. Guard 1912-16; U.S. Army 1917-18, 1st lt.; law practice 1910-33; app. E.E. and M.P. to Panama Aug. 28, 1933; to Ecuador Dec. 10, 1934; to Venezuela Mar. 22, 1938; married.

Goodier, Harvey Treadway.—*b.* Utica, N. Y., July 7, 1893; Cascadilla Sch. and Utica Free Acad.; Cornell 1914-15; studied law; app., after exam., student interpreter in Japan Oct. 15, 1915; interpreter at Yokohama Feb. 9, 1918; also v. c. at Yokohama Feb. 12, 1918; at Dairen Dec. 13, 1920; v. c. and interpreter at Yokohama Jan. 6, 1921; v. c. at Nagoya Oct. 19, 1921; also interpreter at Nagoya Oct. 20, 1921; v. c. and interpreter at Yokohama Apr. 1, 1922; cons. of class seven June 22, 1922; assigned to Taihoku Sept. 18, 1922; For. Ser. officer of class eight July 1, 1924; assigned to Nagoya Dec. 12, 1924; to Vancouver Feb. 13, 1928; class seven July 24, 1930; to Prince Rupert, temp., July 27, 1934; to Vancouver Aug. 27, 1934; to Fort William and Port Arthur Feb. 15, 1935; sec. in the Diplo. Ser. Aug. 17, 1937; married.

Goodman, Albert Richard.—*b.* Mexico City, of Am. parents, July 25, 1911; attended schs. in England; Harvard, A. B. 1932, Sch. of Business Admin., M. B. A. 1934; accountant 1934-35; app., after exam., For. Ser. officer unclass., v. c. of career, and sec. in the Diplo. Ser. Oct. 1, 1935; assigned to Santiago de Cuba, Oct. 5, 1935; to the For. Ser. Sch. Aug. 4, 1936; to Seville Dec. 18, 1936.

Goodyear, John.—*b.* Buffalo, N. Y., Nov. 28, 1912; St. Mark's Sch. grad.; Yale, B. A. 1935; Univ. of Gottingen, summer 1934; Columbia Univ., summer 1938; asst. purchasing agt. for steamship company 1935-36; app., after exam., For. Ser. officer unclass., v. c. of career, and sec. in the Diplo. Ser. July 6, 1938; assigned to Vancouver July 20, 1938; married.

Goold, Herbert Stewart.—*b.* San Francisco, Calif., Aug. 10, 1886; Stanford, A. B. 1909; mem. of bar of Calif.; clk. 1909-11; law clk. 1911-16; app., after exam., sec. of emb. or leg. of class four Oct. 2, 1916; assigned to the Dept. Oct. 19, 1916; to Bucharest, Dec. 5, 1916 (canceled); to Vienna Jan. 31, 1917; to Santo Domingo June 7, 1917; class three Aug. 23, 1917; assigned to La Paz July 11, 1918; to Guatemala May 11, 1920; to Bogotá Jan. 7, 1921; to Managua Aug. 2, 1921; to London Jan. 18, 1922; class two Mar. 23, 1922; For. Ser. officer of class four July 1, 1924; assigned as 1st sec. at Athens July 17, 1924; at San José, Costa Rica, May 28, 1929; class three Dec. 19, 1929; cons. and assigned to Beirut Sept. 23, 1930 (canceled); cons. gen. and assigned to Beirut Oct. 24, 1930; cons. gen. and 1st sec. at Helsingfors July 12, 1934; class two and assigned as cons. of leg. at Helsingfors in addition to duties as cons. gen. Apr. 1, 1936; as cons. gen. at Toronto May 22, 1936; at Casablanca July 9, 1937; married.

Gordon, George Anderson.—*b.* Huntsville, Ala., Nov. 19, 1885; attended prep. sch. in Switzerland and U. S.; Harvard, A. B. 1906; Columbia, LL. B. 1912, on bd. of Law Review; mem. of bar of N. Y.; instructor, St. Paul's Sch., 1906-9; law practice 1912-17; U. S.

Army 1916, 1917-19, capt., overseas service; with Am. Commn. to Negotiate Peace, Paris, 1919; app., after exam., sec. of emb. or leg. of class four Feb. 18, 1920; assigned to Paris Feb. 19, 1920; sec. of class three Mar. 23, 1922; assigned to the Dept. Aug. 20, 1923; class two Jan. 23, 1924; For. Ser. officer of class four July 1, 1924; 1st sec. at Budapest Apr. 15, 1925; class three Aug. 31, 1925; tech. asst. to Am. del., Preparatory Commn. for the Disarmament Conf., Geneva, 1927; 1st sec. at Paris May 11, 1927; adviser to Am. del., Conf. for Limitation of Naval Armament, Geneva, 1927; tech. expert, Int. Conf. on Treatment of Foreigners, Paris, 1929; class two Dec. 19, 1929; cons. of emb. at Paris Jan. 8, 1930; adviser, London Naval Conf., 1930; cons. of emb. at Berlin Mar. 26, 1930; adviser, conf. of ministers for moratorium on intergovernmental debts, London, 1931; class one July 1, 1931; cons. of emb. at Rio de Janeiro Aug. 31, 1934; E. E. and M. P. to Haiti June 5, 1935; to the Netherlands July 30, 1937; married.

Gotlieb, Bernard.—*b.* New York City Nov. 7, 1893; Columbia, B. A. 1914; teacher of Spanish in high sch.; app., after exam., cons. asst. Mar. 24, 1915; student interpreter in Turkey May 1, 1915; v. c. and interpreter at Baghdad Aug. 24, 1917, but did not proceed to post; detailed to the Dept. Aug. 24, 1917; to Cairo Oct. 11, 1918; v. c. and interpreter at Cairo Mar. 10, 1919; detailed to Teheran Sept. 7, 1921; v. c. and interpreter at Teheran Nov. 10, 1921; cons. of class six Nov. 23, 1921; For. Ser. officer of class seven July 1, 1924; assigned to Halifax Sept. 8, 1924; to Singapore July 27, 1926; to Wellington Mar. 10, 1928; class six May 9, 1930; to Messina Mar. 6, 1933; to Trieste June 8, 1934; class five June 1, 1937; sec. in the Diplo. Ser. Dec. 1, 1937; married.

Gourley, Louis Hill.—*b.* Springfield, Ill., Oct. 17, 1889; attended business sch.; Alliance Française, summer 1909; Univ. of Ill., A. B. 1912; Columbia Univ., summer 1915; George Washington, M. A. 1916; LaSalle Extension Univ.; prof. of Eng., San Luis Coll., San Luis Potosi, Mexico, 1912-13; app. clk. in Am. Consulate at Vera Cruz July 1, 1913; v. c. at Vera Cruz July 1, 1916; app., after exam., cons. asst. Aug. 30, 1916; v. c. at Warsaw July 21, 1919; v. c. of career of class three Sept. 27, 1919; assigned to Warsaw Oct. 22, 1919; class two May 24, 1920; class one Nov. 17, 1921; cons. of class seven June 22, 1922; class six Dec. 19, 1923; For. Ser. officer of class seven July 1, 1924; assigned to Lourenço Marques Apr. 10, 1925; to Port Elizabeth Dec. 30, 1925; detailed to Int. Radiotelegraph Conf., Washington, 1927; assigned to São Paulo Feb. 2, 1928; class six May 23, 1929; assigned to Medan Apr. 4, 1931; to Hong Kong Sept. 6, 1933; class five July 1, 1934; to Shanghai Jan. 27, 1936; class four Apr. 1, 1937; sec. in the Diplo. Ser. Aug. 17, 1937; cons. at Tsin-tao, temp., Feb. 21, 1938; at Kobe June 30, 1938.

Gowen, Franklin Crosbie.—*b.* Florence, Italy, of Am. parents, Dec. 16, 1895; private tutors; Surrey House Coll., London, England; Royal Tech. Sch., Leghorn, Italy, grad.; Emerson Inst.; English-Italian

corr. and translator, teacher of Eng. and Italian 1915-20; app. clk. in Am. Consulate at Leghorn Jan. 1, 1920; v. c. at Leghorn Oct. 26, 1920; at Genoa June 6, 1925; app., after exam., For. Ser. officer unclass. and v. c. of career Jan. 7, 1926; assigned to Genoa Feb. 1, 1926; to Rome Aug. 10, 1926; to Leghorn, temp., Jan. 11, 1928; to Rome Feb. 7, 1928; class eight, cons., and assigned to Rome Dec. 19, 1929; to Naples Apr. 17, 1930; to Palermo Mar. 24, 1931; class seven July 1, 1931; to London Oct. 17, 1932; sec. in the Diplo. Ser. Aug. 17, 1937; married.

Granata, Harold Michael.—*b.* New York City June 29, 1906; high sch. grad.; Galileo Galilei Inst., Rome, three yrs.; exporting business 1927-31; mgr. of travel office in Italy 1931-35; app. clk. in Am. consulate general at Naples Aug. 1, 1935; v. c. at Naples Feb. 17, 1937; married.

Grant, Hugh Gladney.—*b.* Birmingham, Ala., Sept. 2, 1888; Howard Coll., Birmingham, A. B. 1910; Harvard, A. B. 1912; George Washington, A. M. 1931; political reporter for newspapers 1910-13; educational work with schs., Y. M. C. A., Fed. Bd. for Vocational Education, and Ala. State Dept. of Education 1913-23; U. S. Army 1918; prof. of political science and journalism, Ala. Polytech. Inst., 1923-27; sec. to U. S. senator 1927-33; writer and lecturer; app. divisional asst. at \$4,600 in the Dept. of State Dec. 16, 1933; app. E. E. and M. P. to Albania Aug. 9, 1935; married.

Graves, Edwin Darius, Jr. (Lt. Comdr.)—*b.* Chesapeake City, Md., July 10, 1897; Franklin Marshall Sch. grad.; Univ. of Pa. 1916; U. S. N. A., grad. 1920; assigned as naval att. and naval att. for air at Rio de Janeiro Mar. 19, 1938; married.

Graves, George Millard.—*b.* Bennington, Vt., Sept. 2, 1903; Pawling Sch. grad.; Williams Coll. 1921-23; Univ. of Cambridge, England, 1923-24; Univ. of Grenoble 1924-25; L'École Libre des Sciences Politiques 1925-26; app., after exam., For. Ser. officer unclass. and v. c. of career Jan. 13, 1928; assigned to the For. Ser. Sch. Jan. 20, 1928; to Mukden June 11, 1928; to Hankow Sept. 18, 1928; as For. Ser. officer to the leg. at San Salvador Dec. 15, 1932; sec. in the Diplo. Ser. and assigned as 3d sec. at San Salvador Apr. 5, 1933; at Managua Oct. 25, 1933; also as v. c. at Managua Dec. 1, 1933; class eight, cons., and assigned as cons. at Managua in addition to duties as 3d sec. Oct. 1, 1935; as cons. at Málaga Oct. 2, 1935; at Vigo Oct. 21, 1936; class seven May 1, 1938; married.

Gray, Archibald Edmund.—*b.* Cincinnati, Ohio, Nov. 16, 1900; U. S. N. A. 1919-20; Eureka Coll., B. S. 1922; Univ. of Ill., M. S. 1923, Ph. D. 1925; chemist for rubber company 1925-26; instructor in chemistry, Lehigh Univ., 1926-28; app., after exam., For. Ser. officer unclass. and v. c. of career May 17, 1928; assigned to the For. Ser. Sch. May 24, 1928; to Callao-Lima Jan. 18, 1929; to Bordeaux Apr. 11, 1931; class eight, cons., and assigned to Bordeaux Oct. 1, 1935; sec. in the Diplo. Ser. and assigned as cons. and 3d sec. at Helsingfors Oct. 4, 1935; married.

Gray, Cecil Wayne.—*b.* Emmett, Tenn., Aug. 14, 1898; Roanoke Coll., B. A. 1920; S. A. T. C. 1918; instructor, Millersburg Mil. Inst., 1921-22; app. clk. in Am. Consulate General at Buenos Aires June 18, 1923; resigned Sept. 19, 1925; reapp. Oct. 23, 1925; v. c. at Buenos Aires May 6, 1927; app., after exam., For. Ser. officer unclass., v. c. of career, and assigned to Buenos Aires Oct. 24, 1928; to Berlin Nov. 19, 1930; sec. in the Diplo. Ser. Apr. 28, 1934; assigned as 3d sec. at Vienna June 13, 1934; class eight July 1, 1934; cons. Jan. 22, 1935; assigned to the Dept. Mar. 29, 1935; class seven Apr. 1, 1936; sec. of Am. del., Inter-American Conf. for Maintenance of Peace, Buenos Aires, 1936; class six May 1, 1938; married.—S.

Green, Joseph Coy.—*b.* Cincinnati, Ohio, Apr. 12, 1887; Princeton. A. B. 1908, A. M. 1909; Univ. of Paris 1909-10, 1913-14, Princeton 1914-15; instructor in hist., Bordentown Mil. Inst., 1910-11, Columbia Univ., 1911-13; with Commn. for Relief in Belgium 1915-17; U. S. Army 1917-19, maj., overseas service; dir. for Rumania and Near East, Am. Relief Admin., 1918-19; asst. prof. of hist. and politics 1920-24 and assoc. prof. of hist. 1924-30, Princeton; special ed., Webster's New Int. Dict., 1929-34; app. divisional asst. at \$5,600 in the Dept. of State Oct. 6, 1933; mem., committee to revise For. Ser. exams., 1931-; advisory mem. for Dept. of State, Am. Committee on Int. Inst. of Agric., 1931-35; special representative of U. S., Int. Inst. of Agric., Rome, 1931-32; special asst. to Am. Minister at Bern 1931-32; mem., Publications Committee of the Dept., 1931-; chief, Office of Arms and Munitions Control, Sept. 19, 1935; at \$6,500 June 16, 1936; married.—CA.

Green, Leonard Newell.—*b.* Superior, Nebr., June 1, 1893; attended business sch.; Univ. of Minn. 1912-13; Georgetown Sch. of For. Ser., grad. 1921; clk. and stenog., 1911-17; clk., War. Dept., 1917, 1919-21; U. S. Army 1917-19; app., after exam., cons. asst. Apr. 23, 1921; v. c. of career of class three Nov. 23, 1923; assigned to Yokohama Dec. 13, 1923; For. Ser. officer unclass. July 1, 1924; class eight, cons., and assigned to Yokohama May 17, 1928; to Belfast Apr. 5, 1930; class seven July 24, 1930; to Swatow Sept. 5, 1931; to Strashourg Dec. 21, 1933; to Malta Sept. 8, 1936; sec. in the Diplo. Ser. Aug. 17, 1937; to Pará July 28, 1938.

Greene, Winthrop Stephenson.—*b.* Worcester, Mass., May 16, 1891; Bowdoin Coll., A. B. 1913; insur. business 1913-17, 1919-22; U. S. Army 1917-19, 1922-24, lt. col.; clk. in Am. Consulate at Cobb July-Oct. 1924; app., after exam., For. Ser. officer unclass. and v. c. of career Oct. 16, 1924; assigned to Cobb Oct. 21, 1924; sec. in the Diplo. Ser. Apr. 8, 1926; assigned as 3d sec. at Santiago, Chile, June 15, 1926; class eight and cons. Dec. 19, 1929; assigned as 3d sec. at Berne June 9, 1930; sec. of del. to Conf. on the Limitation of the Manufacture of Narcotic Drugs, Geneva, 1931; assigned as cons. and 3d sec. at Bogotá Jan. 2, 1934; class seven July 1, 1934; 2d sec. at Bogotá in addition to duties as cons. Jan. 31, 1935; class six Apr. 1, 1936; 2d sec. at Stockholm July 30, 1938.

Greenup, Julian Cecil.—*b.* Washburn, Mo., Nov. 4, 1891; Union Coll. (Nebr.) 1911-12; studied in Germany and Switzerland 1912-14; Univ. of Calif., A. B. 1915, M. A. 1917; teacher of printing, hist., and modern languages, and principal of high sch. 1915-19; app., after exam., v. c. of career of class three Sept. 27, 1919; assigned to Oruro Oct. 31, 1919; to Las Palmas May 14, 1920; class two Nov. 17, 1921; class one May 26, 1922; cons. of class seven Dec. 19, 1923; For. Ser. officer of class eight July 1, 1924; resigned July 3, 1926; instructor in modern languages in Jr. coll. 1926-29; app. trade commr. at Madrid June 1, 1929; asst. cml. att. at Madrid June 7, 1930; cml. att. at Lima Dec. 13, 1935; married.

Greenwell, Samuel Alexander (Maj.)—*b.* Cleburne, Tex., Jan. 1, 1883; mem. Philippine Constabulary 1904-10; O. R. C. 1917, capt.; entered U. S. Army Aug. 15, 1917; assigned as asst. mil. att. at London May 25, 1938; married.

Gresham, Lon Stewart.—*b.* Greshamville, Ga., July 31, 1889; Ga. Sch. of Tech. 1905; salesman 1906-17; U. S. Army 1917-20, 2d lt., overseas service; U. S. Army civilian employee 1920-23; app. clk. in Am. Consulate at Bremen Apr. 20, 1923; v. c. at Bremen Nov. 30, 1929; at Rotterdam Apr. 28, 1935; married.

Grew, Joseph Clark.—*b.* Boston, Mass., May 27, 1880; Groton Sch.; Harvard, A. B. 1902; app. clk. in Am. Consulate General at Cairo July 19, 1904; dep. cons. gen. at Cairo Nov. 3, 1904; app., after exam., 3d sec. at Mexico City Mar. 1, 1906; at St. Petersburg May 7, 1907; 2d sec. at Berlin June 10, 1908; sec. of emb. at Vienna Jan. 27, 1911; at Berlin Sept. 12, 1912; sec. of emb. or leg. of class one by act approved Feb. 5, 1915; assigned as couns. of emb. at Berlin July 17, 1916; assigned to Vienna Feb. 14, 1917, and as couns. Feb. 19, 1917; to the Dept. May 23, 1917; act. chief, Division of Western European Affairs, Mar. 14, 1918; sec. to Am. del., armistice conf. of Supreme War Council, Versailles, 1918; sec. gen. with rank of E. E. and M. P., Am. Commn. to Negotiate Peace, Paris, 1918-19; assigned as couns. of emb. at Paris Nov. 28, 1919; E. E. and M. P. to Denmark Apr. 7, 1920; to Switzerland Sept. 24, 1921; unofficial observer, Lausanne Conf., 1922-23; empowered by the Pres. to negotiate, conclude, and sign treaty of Amity and Commerce with Turkey 1923; unofficial representative, ninth sess., Temp. Mixed Commn. for Reduction of Armaments, Geneva, 1924, and meeting of subcommittee, Paris, 1924; undersec. of state Mar. 7, 1924; chm. of For. Ser. Personnel Bd. and of Bd. of Examiners for the For. Ser. July 1, 1924 to June 30, 1927; A. E. and P. to Turkey May 19, 1927; to Japan Feb. 19, 1932; married.

Grinnell, Robert.—*b.* Dover, Mass., Oct. 14, 1913; Milton Acad. grad.; Harvard, A. B. 1936, summer sch. 1937; app., after exam., For. Ser. officer unclass., v. c. of career, and sec. in the Diplo. Ser. July 6, 1938; assigned as v. c. at Mexico City July 18, 1938.

Groeninger, Joseph George.—*b.* Baltimore, Md., Nov. 22, 1884; attended public sch. and business sch.; with business firms six yrs.; Public Athletic League

and Playground Assoc. of Baltimore two yrs.; app. clk. in Am. Leg. at Copenhagen Dec. 7, 1911; v. c. at Copenhagen Oct. 18, 1918; app., after exam., v. c. of career of class three May 24, 1920, and assigned to Copenhagen; detailed to Berlin Sept. 28, 1920; assigned to Berlin Nov. 15, 1921; class two Nov. 17, 1921; class one Nov. 23, 1923; For. Ser. officer unclass. July 1, 1924; class eight Feb. 24, 1925; cons. Mar. 3, 1925; assigned to Tallinn Mar. 23, 1925; to Rotterdam July 3, 1926; to Batavia Oct. 27, 1927; class seven Dec. 19, 1929; to Karachi Dec. 23, 1931; also to Kabul Mar. 21, 1935; to Auckland June 10, 1936; class six Apr. 1, 1937; sec. in the Diplo. Ser. Dec. 1, 1937.

Gross, Mary Elizabeth.—*b.* Newark, N. J.; Holy Angels Acad. grad.; private tutors in U. S., England, Norway, France, and Italy; London Sch. of Economics 1920-21; George Washington Univ. 1922; Columbus Univ. 1922-23; Dept. of Agric. Grad. Sch. 1925-27; partner in European tours company 1910-14; accountant 1914-16; sec. to mem. of Cong. 1917; clk., War Dept., 1917-18, office of mil. att., Oslo, 1918-19, London, 1919-21; clk., Conf. on Limitation of Armament, 1921-22; foreign trade analyst for eml. firms 1922-30; economic analyst, Food Research Inst., 1930-33; statistical analyst, Fed. Emergency Relief Admin., 1933-34; economic analyst, Special Adviser to the President on For. Trade 1934-35, Nat. Recovery Admin., 1935-36; economist, Agric. Adjustment Admin., 1936; statistician, Social Security Bd., 1936-37; app. economic analyst at \$3,200 in the Dept. of State Jan. 24, 1938.—TA.

Groth, Edward Miller.—*b.* New York City June 14, 1893; high sch. grad.; Columbia Univ.; clk. 1912-16; U. S. Navy 1917-19; app., after exam., v. c. of career of class three May 24, 1920; assigned to Rotterdam June 11, 1920; class two Nov. 17, 1921; class one May 26, 1922; assigned to Belgrade June 23, 1922; to Beirut Jan. 29, 1923; cons. of class seven Mar. 1, 1923; class six Dec. 19, 1923; For. Ser. officer of class seven July 1, 1924; assigned to Damascus Aug. 1, 1924; detailed to Aleppo July 2, 1925; to Baghdad Aug. 3, 1925; assigned to Damascus Aug. 11, 1925; class six Aug. 31, 1925; assigned to Surabaya Dec. 17, 1925; to Copenhagen July 2, 1929; class five July 24, 1930; to Capetown Sept. 2, 1933; to Calcutta Aug. 17, 1934; also to Kabul Mar. 21, 1935; class four Oct. 1, 1935; sec. in the Diplo. Ser. Aug. 17, 1937; class three Jan. 3, 1938.

Grummon, Stuart Edgar.—*b.* Newark, N. J., Mar. 28, 1901; Newark Acad.; National Univ. of Mexico, summer 1922; Princeton, B. A. 1923; app., after exam., sec. of emb. or leg. of class four Dec. 12, 1923, and assigned to the Dept.; to Mexico City Feb. 5, 1924; For. Ser. officer of class eight and assigned as 3d sec. at Mexico City July 1, 1924; at The Hague Jan. 22, 1927; at Madrid July 12, 1927; detailed to Conf. of Int. Chamber of Com., Stockholm, 1927; class seven May 17, 1928; assigned as 3d sec. at Port au Prince July 24, 1928; 2d sec. Oct. 19, 1929; class six July 24, 1930; assigned to the Dept. Nov. 6, 1930; cons. Nov. 3, 1934; assigned to Dalren Nov. 9, 1934; class

five Oct. 1, 1935; cons. and 2d sec. at Moscow Sept. 9, 1937; class four Jan. 3, 1938; 1st sec. in addition to duties as cons. Mar. 19, 1938; married.

Guenther, Gustav B. (Maj.)—*b.* Chilton, Wis., Apr. 21, 1896; St. John's Mil. Acad. grad.; Univ. of Wis.; Ecole d'Application de Cavalerie, France, grad.; entered U. S. Army Aug. 25, 1917; assigned as mil. att. at Tallinn, Helsingfors, Riga, and Kaunas Oct. 23, 1935; married.

Guffer, Bernard.—*b.* Lawrence, Kans., June 1, 1903; Univ. of Kans. one yr.; Princeton, A. B. 1925; Harvard Sch. of Business Admin. one yr.; app., after exam., For. Ser. officer unclass. and v. c. of career Nov. 12, 1929; assigned to Vancouver, temp., Nov. 19, 1929; to the For. Ser. Sch. Apr. 19, 1930; to Riga July 22, 1930; as For. Ser. officer to the emb. at Warsaw May 22, 1933; sec. in the Diplo. Ser. June 13, 1933; assigned as 3d sec. at Warsaw June 17, 1933; to the Dept. Mar. 7, 1934; class eight and cons. Oct. 1, 1935; cons. and 3d sec. at Kaunas Feb. 7, 1938; class seven Aug. 17, 1938; married.

Gunn, Paul Spencer.—*b.* Catawissa, Pa., Dec. 25, 1896; high sch. grad.; Pace Inst. of Accountancy; Boston Univ.; clk., Bu. of For. and Domes. Com., 1915-18; U. S. Naval Reserve Force 1918-19, ensign; app. clk. to trade commr. at Johannesburg Feb. 1920; to eml. att. at London Dec. 1, 1920; to trade commr. at The Hague Mar. 3, 1923; at London Dec. 1, 1923; in dist. office at Boston Dec. 1, 1924; asst. trade commr. at The Hague July 1, 1927; asst. eml. att. at The Hague Nov. 9, 1927; relieved July 31, 1933; accountant, Bu. of Public Roads, Dept. of Agric., 1933-36; app. asst. trade commr. at Brussels Jan. 1936; asst. eml. att. at Brussels Aug. 25, 1938; married.

Gullion, Edmund Asbury.—*b.* Lexington, Ky., Mar. 2, 1913; Emerson Inst.; Princeton, A. B. 1935; teacher in prep. sch. 1936-37; app., after exam., For. Ser. officer unclass., v. c. of career, and sec. in the Diplo. Ser. July 2, 1937; assigned to Marseille July 8, 1937.

Gunsaulus, Edwin Norton.—*b.* London, Ohio, Feb. 25, 1894; Johannesburg Coll., So. Africa, one yr.; Upper Canada Coll., Toronto, five yrs.; clk. 1914-16; eml. work 1916-18, 1919-20; U. S. Army 1918-19, overseas service; app. clk. in Am. Consulate General at Halifax Jan. 18, 1921; v. c. at Windsor Apr. 11, 1922; at Charlottetown Apr. 7, 1924; at Windsor Dec. 1, 1930; at St. Pierre Miquelon Nov. 24, 1934; married.

Gunter, Franklin Mott.—*b.* New York City Feb. 28, 1885; Harvard, A. B. 1907; École Libre des Sciences Politiques 1907-8; private sec. to Am. Ambassador to Japan 1908-9; app., after exam., 3d sec. of emb. at Paris Aug. 5, 1909; to the Dept. Nov. 1, 1910; sec. of leg. at Managua Jan. 27, 1911; at Lisbon Feb. 1, 1912; 2d sec. of emb. at Rio de Janeiro Aug. 22, 1912; sec. of leg. at Christiania Feb. 11, 1914; tech. del. and sec. to Am. del. Int. Conf. on Spitzbergen, 1914; 2d sec. at London Sept. 15, 1914; sec. of emb. or leg. of class three by act approved Feb. 5, 1915; assigned

to London Apr. 17, 1915; class two July 13, 1917; to The Hague Feb. 6, 1919; class one Dec. 20, 1919; couns. of emb. at Rome June 14, 1920; to the Dept. Mar. 5, 1924; chief, Division of Mexican Affairs, June 25, 1924; For. Ser. officer of class one July 1, 1924; E. E. and M. P. to Egypt Apr. 5, 1928; to Ecuador Jan. 22, 1930, but did not proceed to post; resigned Sept. 27, 1930; pres., Am. Inst. for Iranian Art and Archaeology, 1930-; financial and economic research 1930-37; app. E. E. and M. P. to Rumania July 31, 1937; married.

Gwynn, William Martin.—*b.* Detroit, Mich., Mar. 14, 1892; Univ. of Calif., B. L. 1914; L'École Libre des Sciences Politiques, Paris, diploma 1924; Faculté de Droit, Univ. of Paris, 1924-25; L'École Nationale des Langues Orientales Vivantes, Paris, diploma in Russian, 1931; asst. in Library of Univ. of Calif., 1915-16; with Am. Commn. for Relief in Belgium 1916-17; ambulance driver with French Army Apr.-Sept. 1917; U. S. Army 1917-19, 1st lt., overseas service; O. R. C. 1919-26, 1st lt.; executive officer in Trieste, Italy, for U. S. Food Admin. 1919; insp. in Galicia, Poland, for Am. Relief Admin. 1919-22; app., after exam., For. Ser. officer unclass. May 28, 1926; v. c. of career June 15, 1926; assigned to Prague Mar. 26, 1927; as language officer at Paris Aug. 16, 1928; as v. c. at Tallinn, temp., June 15, 1929; as language officer at Paris Nov. 7, 1929; class eight and cons. May 9, 1930; sec. in the Diplo. Ser. June 19, 1931; assigned as 3d sec. at Riga July 8, 1931; class seven July 1, 1934; 2d sec. at Riga Jan. 31, 1935; also cons. at Riga Nov. 7, 1935; class six Apr. 1, 1936; 2d sec. at Paris, Dec. 19, 1936; also cons. at Paris Sept. 18, 1937; cons. at Beirut Jan. 17, 1938; married.

Hackworth, Green Haywood.—*b.* Prestonburg, Ky., Jan. 23, 1883; Willard Normal Sch. grad.; Valparaiso Univ., B. A. 1905; Georgetown, LL. B. 1912; George Washington Univ. one yr.; mem. of bar of D. C.; mem., Advisory Committee on Research in Int. Law, Harvard since 1928; clk., 1909-16; app. law clk. at \$2,000 in the Dept. of State Aug. 10, 1916; at \$2,250 Oct. 22, 1917; at \$2,500 Jan. 2, 1918; asst. solicitor Oct. 1, 1918; at \$3,000 July 1, 1919; asst. to the solicitor at \$4,000 Dec. 31, 1919, effective Jan. 1, 1920; drafting officer July 1, 1920; asst. solicitor at \$4,500 Aug. 16, 1922; app. to represent the interests of the U. S. in all matters or investigations before the Int. Joint Commn., U. S. and Canada, 1922-25; to represent the Dept. of State in negotiation of treaty and protocol between U. S. and Great Britain to regulate the level of the Lake of the Woods and settle certain claims, and an agreement between U. S. and Canada to refer to the Int. Joint Commn. certain questions relating to Rainy Lake and other lakes of the Lake of the Woods watershed, Ottawa and Washington, 1922-25; del., Lausanne Conf., 1923, and to Spain on treaty negotiations 1923; at \$5,200 July 1, 1924; at \$5,600 May 1, 1925; act. solicitor of the Dept. of State July 1, 1925; solicitor Aug. 10, 1925; del., Conf. for the Codification of Int. Law, The Hague, 1930; legal adviser July 1, 1931; mem. Permanent Court of Arbitration, The Hague, 1937-; married.—*Le.*

Haden, Robert Allen.—*b.* Kiangyin, China, of Am. parents, June 2, 1908; Mont d'Or Coll., Barcelona, Spain, Coll. de Genève, Geneva, Switzerland, and Southwestern Coll.; Univ. of Chicago, Ph. B. 1930; multigrapher 1925-26; reporter 1928-29; librarian, Univ. of Chicago, 1929-30; app. clk. in Am. Consulate General at Genoa June 9, 1931; v. c. at Genoa Aug. 13, 1931; app., after exam., For. Ser. officer unclass., v. c. of career, and sec. in the Diplo. Ser. Dec. 17, 1931; assigned as v. c. at Genoa Jan. 2, 1932; to the For. Ser. Sch. Mar. 22, 1932; to Singapore Sept. 2, 1932; asst. sec., Int. Radio Conf., Madrid, 1932; sec. to Am. del., London Naval Conf., 1935-36; assigned as v. c. at Buenos Aires May 22, 1936; asst. sec., Inter-American Conf. for Maintenance of Peace, Buenos Aires, 1936; married.

Haering, George John.—*b.* New York City Aug. 13, 1895; high sch. grad.; Univ. of Mich. three yrs.; with steamship company as supercargo, asst. port capt., special representative in Ireland, and asst. mgr. of branch office, 1920-24; app., after exam., For. Ser. officer unclass. and v. c. of career Oct. 16, 1924; assigned to Kobe Nov. 8, 1924; class eight, cons., and assigned to Kobe May 23, 1929; to Rangoon Sept. 6, 1929; class seven July 1, 1931; to Glasgow Aug. 31, 1931; to Pernambuco Jan. 3, 1933; class six Apr. 1, 1937; to Antwerp Apr. 2, 1937 (canceled); to Warsaw Sept. 23, 1937; sec. in the Diplo Ser. Dec. 1, 1937; married.

Hagen, Edward Gillette (Maj.).—*b.* Hoboken, N. J., Sept. 15, 1893; U. S. N. A., grad. 1917; entered U. S. Marine Corps Mar. 30, 1917; language officer at Peiping 1930-34; assigned as asst. naval att. at Peiping Feb. 13, 1937; married.

Hagerman, Worthington Estel.—*b.* Carmel, Ind., Nov. 25, 1878; high sch. grad.; Penn Coll. 1898-1900; Art Inst., Chicago, 1900-1903; app. clk. in Am. Emb. at Paris July 14, 1916; resigned Feb. 1917; clk., U. S. Army, 1918-19; app. clk. in Am. Consulate General at Paris Aug. 12, 1919; v. c. at Nantes Dec. 3, 1925; at Calais, temp., Oct. 30, 1926; at Nantes Dec. 3, 1926; at Boulogne-sur-Mer, temp., Aug. 5, 1927; at Nantes Oct. 1, 1927; at Calais, temp., Aug. 4, 1928; at Nantes Sept. 19, 1928; at Havre Aug. 25, 1930; at Boulogne-sur-Mer Nov. 4, 1930; at Nantes June 6, 1932; at Paris for duty in the dist. acct. and disbursing office Dec. 9, 1932; married.

Haig, Robert Van Rensselaer.—*b.* Washington, D. C., Aug. 16, 1900; Univ. of Md., B. S. 1921; George Washington, LL. B. 1929; mem. of bar of D. C.; S. A. T. C. 1918; clk. 1921-23; app. clk. at \$1,000 in the Dept. of State Jan. 27, 1923; at \$1,100 Mar. 1, 1924; at \$1,200 May 31, 1924, effective June 1; at \$1,440 July 1, 1924; at \$1,680 May 1, 1925; at \$1,740 Mar. 1, 1927; at \$1,860 July 1, 1928 (Welch Act); law clk. at \$2,000 Dec. 1, 1928; tech. asst. (legal) Feb. 1, 1929; at \$2,600 Mar. 1, 1929; at \$2,800 July 1, 1930; divisional asst. at \$3,200 June 22, 1936.—*CA.*

Halderman, John William.—*b.* Astoria, Oreg., Dec. 5, 1907; Univ. of Oreg., LL. B. 1931, B. S. 1933; Princeton 1936-37; mem. of bar of Oreg.; law practice 1931-32, 1933-36; grad. asst., dept. of politics, Princeton Univ., 1936-37; app. asst. to the legal adviser at \$2,600 in the Dept. of State July 8, 1937; married.—*Le.*

Hall, Carlos Clark.—*b.* Cuernavaca, Mexico, of Am. parents, Feb. 18, 1900; Georgetown Sch. of For. Ser. 1923-25; asst. sugar chemist 1913-14; British Army, World War; U. S. Army 1919-25; editorial asst., Pan American Sanitary Bu., 1925-26; interpreter for Argentine section, Pan American Cml. Conf., Washington, 1927; app., after exam., For. Ser. officer unclass. and v. c. of career Feb. 5, 1927; assigned to the For. Ser. Sch. Feb. 14, 1927; to Medellin Mar. 16, 1928; to Panama Mar. 26, 1932; to Valparaiso May 13, 1932; class eight July 1, 1934; cons. Jan. 22, 1935; assigned to Valparaiso Jan. 24, 1935; to Guayaquil, sec. Jan. 31, 1936; to Antofagasta Mar. 11, 1936; sec. in the Diplo. Ser. Aug. 17, 1937; to Coton June 3, 1938.

Hall, Claude Haines, Jr.—*b.* Baltimore, Md., Dec. 14, 1899; Baltimore Polytech. Inst., grad. 1920; Johns Hopkins Univ. 1920-23; research work at Yale; laboratory asst., U. S. N. A., 1919; dir. of laboratories, Md. Acad. of Sciences, 1919-24; ordnance computer, War Dept., 1924; research asst., Yale, 1924-25; app. clk. in the Am. Consulate at Johannesburg Aug. 10, 1925; v. c. at Johannesburg Dec. 19, 1925; at Port Elizabeth, temp., Nov. 20, 1926; at Johannesburg Oct. 4, 1927; at Lourenço Marques, temp., Dec. 9, 1927; at Johannesburg Dec. 31, 1927; at Sarnia, temp., June 29, 1929; at Kingston, Ont., temp., Oct. 8, 1929; app., after exam., For. Ser. officer unclass., v. c. of career, and assigned to Kingston, temp., Oct. 16, 1929; to Monrovia Nov. 23, 1929; sec. in the Diplo. Ser. Feb. 6, 1930; also 3d sec. at Monrovia Feb. 8, 1930; v. c. at Naples Sept. 27, 1930; at Alexandria Nov. 11, 1933; at Cairo July 8, 1935; 3d sec. at Cairo, temp., Sept. 13, 1935; class eight, cons., and assigned as cons. at Cairo Oct. 1, 1935; 3d sec. at Cairo June 9-Oct. 1, 1936; cons. at Trinidad Mar. 4, 1937; married.

Hall, Monroe Bostwick.—*b.* Seabright, N. J., Aug. 11, 1901; Berkley-Irving and Westminster Sch.; Columbia Univ. 1924-26; clk. 1919-22; editorial work with publishing company 1924-27; app., after exam., For. Ser. officer unclass. and v. c. of career May 17, 1928; assigned to the For. Ser. Sch. May 24, 1928; as language officer at Tokyo Nov. 3, 1928; as v. c. at Tokyo June 29, 1931 (canceled); at Kobe Aug. 13, 1931; at Dairen, temp., Jan. 20, 1932; at Mukden Jan. 23, 1932; at Tientsin July 31, 1934; class eight, cons., and assigned to Tientsin Oct. 1, 1935; to Winnipeg May 18, 1936; to Hankow May 20, 1937 (canceled); sec. in the Diplo. Ser. Aug. 17, 1937; to Shanghai Sept. 25, 1937; class seven Aug. 17, 1938.

Halla, Blanche Rule (Mrs.)—*b.* Washington, D. C.; business high sch. grad.; George Washington Univ. one yr.; stenog., 1917; app. clk., temp., at \$1,000 in the Dept. of State Nov. 26, 1917; at \$1,200 Mar. 1,

1918; permanently Oct. 1, 1919; at \$1,400 Sept. 1, 1922; at \$1,860 July 1, 1924; at \$1,920 Mar. 1, 1927; asst. chief, Office of Coordination and Review, June 1, 1928; at \$2,100 July 1, 1928 (Welch Act); at \$2,900 July 1, 1928; stenog., London Naval Conf., 1930; at \$3,100 July 1, 1930; at \$3,500 Dec. 1, 1930; chief, Office of Coordination and Review, at \$4,600 July 13, 1937.—*Ch.*

Hamilton, Kingsley Wheeler.—*b.* Manilla, P. I., of Am. parents, Aug. 6, 1911; attended sch. in China; Coll. of Wooster, B. A. 1933; Univ. of Strasbourg 1934-35; Fletcher Sch. of Law and Diplomacy 1933-34, 1935-36, M. A. 1934; Brookings Inst., 1936-37; app., after exam., For. Ser. officer unclass., v. c. of career, and sec. in the Diplo. Ser. July 2, 1937; assigned as v. c. at Budapest July 8, 1937; to the For. Ser. Sch. Jan. 19, 1938; to the Dept., temp., June 25, 1938; to Zürich July 19, 1938.

Hamilton, Maxwell McGaughey.—*b.* Tablequah, Okla., Dec. 20, 1896; Washington and Jefferson Coll. 1914-15; Princeton, grad. 1919; U. S. Army 1918; instructor in Tome Sch. 1919-20; app., after exam., student interpreter in China May 20, 1920; v. c. and jr. interpreter at Canton Oct. 9, 1922; sr. interpreter Nov. 5, 1923; cons. of class seven June 3, 1924; For. Ser. officer of class eight July 1, 1924; assigned to Shanghai (jr. assessor, Mixed Court) Apr. 30, 1925; class seven Oct. 20, 1926; sr. assessor Feb. 10, 1927; assigned to the Dept. July 24, 1927; class six Dec. 19, 1929; resigned July 31, 1930; app. divisional asst. at \$5,600 in the Dept. of State Aug. 1, 1930; asst. chief, Division of Far Eastern Affairs, at \$6,500 Apr. 1, 1931; chief at \$8,000 Aug. 16, 1937; married.—*FE.*

Hamlin, John Nellis.—*b.* Roseburg, Oreg., Mar. 9, 1895; Univ. of Oreg. 1915-18; Harvard, S. B. 1923, grad. work; U. S. Army 1918; app., after exam., For. Ser. officer unclass. July 1, 1924; sec. in the Diplo. Ser. July 18, 1924; assigned as 3d sec. at Tirana Oct. 20, 1924; at Madrid July 1, 1926; at Buenos Aires Apr. 16, 1928; class eight and cons. May 17, 1928; class seven July 24, 1930; assigned as cons. at Naples Dec. 15, 1933; class six Apr. 1, 1937; to the Dept. June 28, 1937; married.—*Eu.*

Hanna, Margaret M.—*b.* Ann Arbor, Mich.; attended high sch.; private tutors; app. confidential clk. at \$900 in the Dept. of State Nov. 16, 1895; confidential clk. to the 2d asst. sec. of state Jan. 6, 1896; at \$1,200 Feb. 23, 1897; detailed as clerical asst., Pious Fund Arbitration, The Hague, 1902; at \$1,400 Dec. 4, 1905; at \$1,600 Mar. 4, 1907; detailed as clerical asst. to Venezuelan Claims Commn., Caracas, 1903, to Am. del., Second Peace Conf., The Hague, 1907, to Am. del., Fourth Int. Conf. of Am. States, Buenos Aires, 1910; at \$1,800 May 1, 1916; chief of bu. at \$2,100 July 1, 1918; special asst. at \$2,500 June 1, 1920; drafting officer July 1, 1920; at \$3,000 June 17, 1921, effective July 1; detailed as special asst. and special disbursing officer to Am. del., Fifth Int. Conf. of Am. States, Santiago, Chile, 1923; chief, Office of Coordination and Review, Jan. 31, 1924; at \$3,500 Apr. 1, 1924; at \$3,600 May 1, 1925; special disbursing officer of Am. del., Sixth Int. Conf.

of Am. States, Habana, 1928; at \$3,700 July 1, 1928 (Welch Act); at \$3,800 July 1, 1928; at \$4,600 July 1, 1929; at \$4,800 July 1, 1930; at \$5,000 July 3, 1930 (Brookhart Act); app. For. Ser. officer of class five, cons., and sec. in the Diplo. Ser. July 9, 1937; assigned to Geneva July 14, 1937.

Harding, Robert William Joseph.—*b.* New York City July 15, 1907; attending high sch.; with business firms in Toronto 1920-23, 1925-28; app. messenger in Am. Consulate at Toronto Jan. 1, 1928; v. c. at Toronto May 9, 1930; at London, Ont., temp., Aug. 3, 1938; at Toronto Sept. 6, 1938; married.

Hardy, Margaret Ruth.—*b.* Ottawa, Kans.; George Washington, A. B. 1933; Inst. of Int. Studies, Geneva, Docteur ès Sciences Politiques 1936; app. economic analyst, temp., at \$2,600 in the Dept. of State Sept. 17, 1938.—TA.

Hare, Raymond Arthur.—*b.* Martinsburg, W. Va., Apr. 3, 1901; Grinnell Coll., A. B. 1924; instructor in Robert Coll., Constantinople, 1924-27; executive sec., Am. Chamber of Com. for the Levant, 1926-27; app. clk. in Am. Consulate General at Constantinople Apr. 1, 1927; v. c. at Constantinople May 19, 1927; app., after exam., For. Ser. officer unclass., v. c. of career, and assigned to Constantinople Oct. 24, 1928; language officer at Paris May 25, 1929; also v. c. at Paris May 1, 1931; sec. in the Diplo. Ser. and assigned as v. c. at Cairo June 5, 1931; as v. c. and language officer at Paris Oct. 16, 1931; as v. c. at Beirut June 21, 1932; as v. c. and 3d sec. at Teheran Aug. 28, 1933; class eight July 1, 1934; cons. Jan. 22, 1935; assigned as cons. at Teheran in addition to duties as 3d sec. Jan. 24, 1935; to the Dept. Feb. 19, 1935; class seven Apr. 1, 1936; class six Aug. 17, 1938; married.—NE.

Harlow, William McGrath.—*b.* Washington, D. C., Oct. 30, 1898; attended business sch.; St. John's Coll. 1909-15; stenog. 1915-17; U. S. Marine Corps 1917-19; Coast Guard Headquarters 1919-24; app. clk. in Am. Consulate General at Hong Kong Mar. 18, 1924; v. c. at Hong Kong Sept. 4, 1924; resigned May 16, 1926; app. clk. at \$1,320 in the Dept. of State May 17, 1926; at \$1,500 Mar. 1, 1927; asst. disbursing officer Jan. 1, 1928; at \$1,620 July 1, 1928 (Welch Act); at \$1,680 July 1, 1928; at \$2,000 Nov. 1, 1928; at \$2,600 Sept. 1, 1929; at \$2,800 July 1, 1930; resigned July 5, 1931; app. asst. dist. acct. and disbursing officer at Ottawa July 6, 1931; dist. acct. and disbursing officer and v. c. at Ottawa Nov. 5, 1931; disbursing officer for the U. S. Veterans' Admin., to handle fiscal matters for the Admin. in Canada, Dec. 10, 1931; married.

Harper, Oscar Cole.—*b.* Garland, Tex., Dec. 20, 1895; Western Coll. two yrs.; Univ. of Tex. two yrs.; clk. 1916-17; app. v. c. at Ciudad Juárez Jan. 9, 1919; at Chihuahua May 27, 1921; at Ciudad Juárez Aug. 19, 1921; at Torreon May 12, 1925; at Piedras Negras Nov. 21, 1925; at Ensenada Nov. 7, 1929; at Nuevo Laredo Mar. 19, 1931; at Saltillo, temp., Dec. 7, 1934 (proceeded Oct. 24, 1935); at Nuevo Laredo Jan. 18, 1936; at Ensenada Dec. 20, 1937; married.

Harrill, William Keen (Comdr.)—*b.* Knoxville, Tenn., May 3, 1892; U. S. N. A., grad. 1914; assigned as asst. naval att. and asst. naval att. for air at London Mar. 24, 1937.

Harriman, Florence Jaffray (Mrs.)—*b.* New York City; private tutors in U. S. and abroad; mgr., N. Y. State Reformatory, 1906-18; mem., Federal Industrial Relations Commn., 1913-16; chm., Committee on Women in Industry, Council of Nat. Defense, and colonel, D. C. chapter, Red Cross Motor Corps, during War; v. chm., Democratic Nat. Committee; author; app. E. E. and M. P. to Norway May 4, 1937.

Harrington, Julian Fiske.—*b.* Framingham, Mass., Apr. 11, 1901; high sch. grad.; Columbia Univ. 1920-21; clk. one yr.; app. clk. in Am. Consulate at Málaga Mar. 1921; v. c. at Málaga July 5, 1922; at Antwerp May 17, 1923; app., after exam., For. Ser. officer unclass., v. c. of career, and assigned to Antwerp Aug. 3, 1925; to Dublin Mar. 9, 1926; to Ottawa July 29, 1929; class eight and cons. Dec. 31, 1929; assigned to Ottawa Jan. 22, 1930; class seven July 1, 1934; to Mexico City Mar. 20, 1935; class six Apr. 1, 1936; sec. in the Diplo. Ser. Dec. 1, 1937; to the Dept. Feb. 1, 1938; class five June 16, 1938; on detail to the Dominican Govt. Aug. 4, 1938; married.—VD.

Harris, Will.—*b.* Livingston, Tenn.; attended public schs.; stenog. and court reporter 1902-12; secretary 1912-33; app. private sec. to the sec. of state at \$3,800 Mar. 6, 1933; sec. to chm. of Am. del., Int. Monetary and Economic Conf., London, 1933.—S.

Harrison, Landreth Matthew.—*b.* Rolla, N. Dak., Apr. 8, 1897; Univ. of Minn., B. A. 1922, M. A. 1923; Faculty of Law, Univ. of Paris, and L'École Libre des Sciences Politiques 1923-25; U. S. Marine Corps 1917; U. S. Army 1917-19, lt.; rancher 1919-20; instructor in political science, Univ. of Minn., 1925-27; lecturer in int. law, Hamline Univ., 1926-27; app., after exam., For. Ser. officer unclass. and v. c. of career July 9, 1927; assigned to the For. Ser. Sch. Sept. 29, 1927; to Riga Mar. 8, 1928; as For. Ser. officer to the leg. at Riga Oct. 7, 1929; sec. in the Diplo. Ser. Nov. 12, 1929; assigned as 3d sec. at Riga Nov. 19, 1929; to the Dept. July 23, 1932; class eight July 1, 1934; cons. Jan. 22, 1935; assigned as 3d sec. at Warsaw Oct. 2, 1936; class seven Apr. 1, 1937; 2d sec. at Warsaw May 6, 1937.

Harrison, Leland.—*b.* New York City, Apr. 25, 1883; Eton Coll.; Harvard, A. B. 1907; Harvard Law Sch.; private sec. to Am. Amb. to Japan 1907-8; app., after exam., 3d sec. at Tokyo June 10, 1908; 2d sec. at Peking Jan. 14, 1909; at London Aug. 16, 1910; sec. of leg. at Bogotá Feb. 1, 1912; sec. of emb. or leg. of class three by act approved Feb. 5, 1915; class two Mar. 2, 1915; assigned to the Dept. Mar. 6, 1915; class one July 13, 1917; diplo. sec. of the Am. Commn. to Negotiate Peace, with rank of couns. of emb., Paris, 1918; assigned to Paris Nov. 28, 1919; couns. of emb. at Paris May 20, 1920; assigned to the Dept. Mar. 9, 1921; expert asst., Conf. on the Limitation of Armament, Washington, 1921; asst. sec. of state Mar. 31, 1922; mem. of Bd. of Review May 31, 1922; E. E. and M. P. to Sweden Feb. 26, 1927; chm. of Am. del., Int. Telegraph Conf., Brus-

sels, 1928; E. E. and M. P. to Uruguay Oct. 16, 1929; resigned Oct. 9, 1930; chief, Int. Relations Division, U. S. Tariff Commn., 1930-35; app. E. E. and M. P. to Rumania May 15, 1935; to Switzerland July 13, 1937; married.

Harrison, Randolph, Jr.—b. Lynchburg, Va., Nov. 24, 1898; Episcopal High Sch.; Univ. of Va., B. S. 1922, LL. B. 1925; studied French at Tours, France, 1925; mem. of bar of Va.; law practice 1926; app., after exam., For. Ser. officer unclass. and v. c. of career Jan. 13, 1928; assigned to the For. Ser. Sch. Jan. 20, 1928; to Habana June 13, 1928; to Paris Jan. 14, 1930; to Biarritz, temp., Mar. 21, 1931; to Paris Apr. 7, 1931; to Lille, temp. June 19, 1931; to Paris Aug. 1, 1931; sec. in the Diplo. Ser. Oct. 20, 1931; assigned as 3d sec. at Tegucigalpa Nov. 16, 1931; also as v. c. at Tegucigalpa Jan. 17, 1933; as 3d sec. at Rome Apr. 29, 1933; sec. to Am. del., Twelfth Gen. Assembly of the Int. Inst. of Agric., Rome, 1934; 3d sec. at Rio de Janeiro Aug. 26, 1936; v. c. at Porto Alegre, temp., Jan. 28, 1937; 3d sec. at Rio de Janeiro May 2, 1937; class eight June 1, 1937; cons. June 17, 1937.

Hart, Parker Thompson.—b. Medford, Mass., Sept. 28, 1910; Phillips Exeter grad.; Dartmouth, B. A. 1933; Harvard, M. A. 1935; Institut Universitaire de Hautes Etudes Internationales, Geneva, diploma 1936; Georgetown Sch. of For. Ser. 1936; research work, Foreign Policy Assn., 1936-37; translator, fourth meeting of Int. Radio Consulting Committee, Bucharest, 1937, and Int. Radio Conf. and Int. Telegraph and Telephone Conf., Cairo, 1938; app., after exam., For. Ser. officer unclass., v. c. of career, and sec. in the Diplo. Ser. July 6, 1938; assigned to Vienna July 18, 1938.

Harvey, Constance Ray.—b. Buffalo, N. Y., Dec. 16, 1904; Franklin Sch.; Lycée de Beauvais, France, 1922-23; Sorbonne 1924; Smith, A. B. 1927; Geneva Sch. of Int. Studies, summer 1927; Williamstown Inst. of Politics 1928; German sch. of Mt. Holyoke Coll., summer 1929; Columbia, M. A. 1930; app., after exam., For. Ser. officer unclass., v. c. of career, and sec. in the Diplo. Ser. Apr. 15, 1930; assigned as v. c. at Ottawa Apr. 29, 1930; to the For. Ser. Sch. Feb. 11, 1931; to Milan June 20, 1931; to Basel June 17, 1932.

Haselton, Norris Swift.—b. Cleveland, Ohio, Oct. 27, 1902; Lawrenceville Sch. grad.; Princeton, A. B. 1925; sec.-treas. of electric company 1926-28; newspaper reporter 1929; bank clk. 1933-35; app., after exam., For. Ser. officer unclass., v. c. of career, and sec. in the Diplo. Ser. Oct. 1, 1935; assigned to Guadalajara Oct. 5, 1935; to the For. Ser. Sch. Aug. 4, 1936; to the Dept. Dec. 18, 1936; to Manchester Jan. 7, 1937; married.

Hassett, William David.—b. Northfield, Vt., Aug. 28, 1880; high sch. grad.; Clark Univ. 1902-4; Washington representative of press assn. 1911-17; of newspaper 1917-21; London corr. of newspaper and press assn. 1921-25; press assn. corr. at Conf. for Inauguration of Dawes Plan, London, 1924; public relations work 1925-33; Nat. Recovery Admin. 1933-35; Nat.

Emergency Council 1935; detailed to the White House Sept. 1935; app. asst. chief, Division of Current Information, Dept. of State, at \$5,200 Dec. 16, 1937.—CI.

Hathaway, Charles Montgomery, Jr.—b. Deposit, N. Y., Mar. 31, 1874; Yale, B. A. 1899, M. A. 1901, Ph. D. 1902; instructor in Eng. in Adelphi Coll. 1902-3, in Columbia Univ. 1903-5; instructor in Eng. and law, U. S. N. A., 1905-11; in real estate and insur. business 1906-11; app., after exam., cons. at Puerto Plata Aug. 19, 1911; at Hull Nov. 24, 1913; cons. of class eight by act approved Feb. 5, 1915; class seven Sept. 1, 1916; assigned to Cork May 22, 1917; class six Sept. 5, 1919; detailed to Budapest Dec. 1, 1919; class five, June 4, 1920; assigned to Bombay Nov. 20, 1920; class four Nov. 23, 1921; assigned to Dublin Dec. 27, 1921; class three June 3, 1924; cons. gen. of class four June 5, 1924; For. Ser. officer of class three July 1, 1924; assigned to Dublin Oct. 11, 1924; to Munich July 27, 1927; class two May 23, 1929; class one Feb. 4, 1931; sec. in the Diplo. Ser. May 14, 1936; married.

Havea, Richard Barnard.—b. Chicago, Ill., Sept. 2, 1889; private tutor at Cambridge, England, five yrs.; Real Gymnasium, Germany, one yr.; Univ. of Lille five yrs.; Northwestern Univ., M. D.; Royal Univ., Turin, Italy, M. D.; on hospital staff eighteen months; app. v. and dep. cons. at Roubaix Oct. 14, 1910; resigned Feb. 14, 1913; with Chicago Medical Unit attached to the Royal Army Medical Corps of British Army 1915, overseas service; special research inquiry in Greece 1916; with British mil. hospitals in England and Italy two yrs.; resident commanding officer in Am. hospital in France 1918; volunteer medical officer in Turin 1918; app. v. c. at Turin May 1, 1918; at Genoa Dec. 24, 1920; at Constantza Apr. 29, 1922; app., after exam., v. c. of career of class three May 26, 1922; assigned to Constantza June 23, 1922; class two Feb. 26, 1923; class one Nov. 23, 1923; For. Ser. officer unclass. July 1, 1924; class eight Feb. 24, 1925; cons. Mar. 3, 1925; assigned to Vienna May 7, 1926; class seven Dec. 19, 1929; assigned to Messina Apr. 9, 1931; to Turin Mar. 6, 1933; class six July 1, 1934; to Florence, temp., Apr. 30, 1937; to Turin May 10, 1937; sec. in the Diplo. Ser. Dec. 1, 1937; married.

Havens, Harry A.—b. Whitehall, N. Y., Oct. 28, 1885; attended business sch.; National Univ., LL. B. 1911, LL. M. 1912; clk. and sec. 1903-8; app. clk. at \$900 in the Dept. of State June 20, 1908; at \$1,000 Dec. 1, 1908; at \$1,200 June 23, 1909, effective July 1; at \$1,400 Aug. 1, 1913; at \$1,800 June 22, 1916, effective July 1; drafting officer at \$2,500 Dec. 31, 1919, effective Jan. 1, 1920; at \$3,000 Aug. 1, 1922; at \$3,300 June 16, 1926; asst. chief, Division of For. Ser. Admin., Aug. 28, 1926; mem. of Federal Traffic Bd. 1927-33; at \$3,500 July 1, 1928 (Welch Act); at \$3,800 Apr. 1, 1930; at \$4,000 July 1, 1930; at \$4,600 Dec. 1, 1930; v. chm., Conciliation Committee of the Dept. of State, 1933-; married.—FA.

Havron, James Brock.—b. Whitwell, Tenn., Oct. 31, 1909; high sch. grad.; Univ. of Tenn. 1930-31; Chattanooga Coll. of Law 1931-32; asst. chancery court

clk. 1932-34; business survey, Dept. of Com., 1934-35; app. clk. in Am. consulate at St. John, N. B., July 5, 1934; v. c. at St. John Feb. 18, 1935; at Port Limón June 4, 1936; at Veracruz Apr. 16, 1938.

Hawkins, Harry C.—*b.* Reed City, Mich., Mar. 25, 1894; Olivet Coll., A. B. 1917; Olivet Coll. and Univ. of Mich. 1919; Harvard, M. B. A. 1921; U. S. Army 1917-19, 1st lt., overseas service; special agt., Dept. of Commerce, 1921-22; asst. prof., Univ. of Va., 1922-23; drafting officer, Dept. of State, 1924, 1927-30; app., after exam., For. Ser. officer unclass. and v. c. of career Oct. 16, 1924; assigned to the Dept. Nov. 11, 1924; resigned Sept. 15, 1925; prof., Univ. of Oreg., 1925-27, 1930-31; app. divisional asst. at \$5,600 in the Dept. of State Aug. 12, 1931; tech. adviser, Int. Monetary and Economic Conf., London, 1933; asst. chief, Division of Trade Agreements, May 27, 1935; at \$6,500 Mar. 1, 1936; chief, Division of Trade Agreements, at \$8,000 Aug. 1, 1936; married.—*TA.*

Hawks, Stanley.—*b.* Stillwater, Minn., May 28, 1895; Yale, B. A. 1918; Harvard Law Sch. one yr.; L'École Libre des Sciences Politiques one yr.; U. S. Army 1917-19, capt.; private sec. to U. S. del. Conf. on Limitation of Armament, Washington, 1921-22; app. clk., temp., in the Dept. of State June 8, 1922; drafting officer at \$2,500 Sept. 16, 1922; act. chief, Division of Current Information, Dec. 5, 1922; app., after exam., sec. of emb. or leg. of class four Dec. 12, 1923, and assigned to the Dept.; to Warsaw Mar. 8, 1924; For. Ser. officer of class eight and assigned as 3d sec. at Warsaw July 1, 1924; class seven June 2, 1926; assigned to Guatemala Feb. 7, 1927; 2d sec. Oct. 19, 1929; assigned to Mexico City Feb. 20, 1930; class six May 9, 1930; to Bern Oct. 24, 1934; class five Oct. 1, 1935; to Paris May 22, 1936; cons. Sept. 16, 1937; also cons. at Paris Oct. 9, 1937; married.

Hawley, Charles Franklin.—*b.* Tokyo, Japan, of Am. parents, Nov. 23, 1910; attended sch. in Japan 1921-25; Windsor Collegiate Inst. grad.; Univ. of Mich., A. B. 1933; studied in France 1933-34; app. clk. in Am. consulate at Lille Oct. 1, 1934; v. c. at Lille Dec. 16, 1937; app., after exam., For. Ser. officer unclass. v. c. of career, and sec. in the Diplo. Ser. July 6, 1938; assigned to Lille July 13, 1938; to Calais, temp., July 30, 1938; to Lille Sept. 14, 1938.

Hawley, Harry Franklin.—*b.* Newark, N. J., July 5, 1880; attended public and private sch.; clk. 1895-1902; in Philippine civil ser. 1902-6; clk. in Am. Emb. at Tokyo 1907; in Philippine civil ser. 1907-9; sec. to Am. del., Joint Int. Opium Commn., Shanghai, 1909; app. clk. in Am. Emb. at Tokyo Nov. 1, 1909; app., after exam., cons. of class eight Sept. 14, 1917, and detailed to Tokyo; assigned to Yokkaichi Oct. 5, 1918; to Nagoya Mar. 8, 1919; class six Sept. 5, 1919; For. Ser. officer of class seven July 1, 1924; assigned to Windsor Dec. 12, 1924; class six Dec. 17, 1925; class five Dec. 26, 1929; assigned to Nantes Apr. 15, 1932; to Glasgow June 20, 1934; to Oporto

June 3, 1936; to Lisbon, temp., Mar. 15, 1937; to Oporto Oct. 27, 1937; sec. in the Diplo. Ser. Dec. 1, 1937; married.

Hawthorne, Carl Oliver.—*b.* Rogers, Ark., Apr. 29, 1905; high sch. grad.; attended business sch.; clk. 1921-22; U. S. Army 1923-27; app. clk. in the Am. Leg. at Peking Mar. 21, 1927; in the consulate at Tsingtao Feb. 23, 1929; v. c. at Tsingtao Apr. 28, 1930; married.

Hayne, Frank B. (Maj.)—*b.* Jackson, Miss., July 28, 1891; entered U. S. Army Dec. 3, 1917; Columbia Univ. 1935-36, 1936-37; Univ. of Calif. 1936; assigned as asst. mil. att. at Moscow June 1, 1937.

Heacock, Roger Lee.—*b.* Brighton, Iowa, Dec. 7, 1906; Pomona Coll., B. A. 1927; Univ. of Calif., summer 1928; Univ. of Nancy, France, summer 1930; Univ. of Berlin, Ph. D. 1932; editor and publisher of newspapers 1927-29, 1934-38; app., after exam., For. Ser. officer unclass. v. c. of career, and sec. in the Diplo. Ser. Apr. 6, 1938; assigned to Toronto Apr. 11, 1938; married.

Heard, William Wilson.—*b.* Frederick, Md., Jan. 9, 1887; attended public sch. and business sch.; Univ. of New Brunswick one yr.; U. S. Navy 1902-8; clk. and stenog. 1909-12; app. cons. agt. at Fredericton June 13, 1912; v. c. at Quebec June 16, 1915; app., after exam., v. c. of career of class three Dec. 23, 1919, and assigned to Quebec; assigned to Kingston, Jamaica, Mar. 12, 1920; class two May 24, 1920; class one Nov. 17, 1921; cons. of class seven June 22, 1922; assigned to Bluefields Sept. 2, 1922; detailed to the Dept. June 23, 1924; For. Ser. officer of class eight July 1, 1924; class seven Dec. 17, 1925; assigned to Turin June 2, 1928; class six July 24, 1930; to Breslau Mar. 6, 1933; to Birmingham Aug. 1, 1934; to Halifax Jan. 16, 1936; sec. in the Diplo. Ser. Dec. 1, 1937; to Cartagena Aug. 26, 1938; married.

Heath, Donald Read.—*b.* Topeka, Kans., Aug. 12, 1894; high sch. grad.; Washburn Coll. two and one-half yrs.; Univ. of Montpellier, France, one semester; newspaper reporter 1916-17, 1919; U. S. Army 1917-19, 1st lt.; newspaper corr. 1920; app., after exam., v. c. of career of class three Sept. 7, 1920; assigned to Bucharest Oct. 18, 1920; class two May 26, 1922; assigned to Warsaw Dec. 18, 1922; class one Feb. 26, 1923; class seven Dec. 19, 1923; app. For. Ser. officer of class eight July 1, 1924; assigned as cons. at Berne Aug. 17, 1925; class seven Aug. 31, 1925; class six May 17, 1928; assigned to Port au Prince Sept. 12, 1929; chargé d'affaires *ad interim* at Port au Prince Dec. 2, 1929; sec. in the Diplo. Ser. and assigned as 2d sec. at Port au Prince Dec. 16, 1929, in addition to duties as cons.; relieved of duties as cons. Aug. 4, 1932; assigned to the Dept. Aug. 17, 1933; class five July 1, 1934; asst. chief, Division of Latin American Affairs, July 27, 1936; class four Apr. 1, 1937; asst. chief, Division of the American Republics, May 24, 1937; 1st sec. at Berlin Nov. 2, 1937; married.

Heckert, George Theodore.—*b.* Horse Shoe Run, W.Va., Feb. 25, 1894; George Washington, A.B. 1927; teacher in public sch. 1913-16; clk., Interior Dept., 1918, War Dept., 1918-21; app. clk. at \$1,200 in the Dept. of State Apr. 1, 1921; at \$1,400 Dec. 30, 1922, effective Jan. 1, 1923; at \$1,600 May 31, 1924, effective June 1; at \$1,860 July 1, 1924; at \$1,920 Dec. 1, 1925; admin. asst. at \$2,400 May 1, 1927; at \$2,600 July 1, 1928 (Welch Act); at \$2,700 July 1, 1928; at \$2,900 July 1, 1930; at \$3,200 Dec. 1, 1930; resigned Feb. 5, 1931; exec. secretary, private organ., 1931-33; asst. to exec. officer, Public Works Admin., 1933-34; app. admin. asst. at \$3,200 in the Dept. of State July 19, 1934; married.—PD.

Heiler, Bernard Francis.—*b.* Boston, Mass., Aug. 5, 1903; high sch. and business sch. grad.; Extension Univ., Boston; clk. two and one-half yrs.; U. S. Navy 1920-23; musician and steno. in Bermuda five months; clk. to mem. of Cong. 1924-25; app. clk. in Am. Consulate at Palermo Apr. 25, 1925; v. c. at Palermo July 6, 1926; at Genoa Sept. 21, 1927; at Dresden Sept. 29, 1928; at Winnipeg June 11, 1938; married.

Heingartner, Robert W.—*b.* Canton, Ohio, Feb. 20, 1881; attended high sch.; tutors in Europe four yrs.; app. cons. agt. at Carini Mar. 25, 1904; dep. cons. at Trieste Sept. 12, 1904; v. and dep. cons. Oct. 16, 1906; v. and dep. cons. gen. at Vienna Feb. 27, 1907; v. c. at Vienna Feb. 6, 1915; assigned to Spanish Emb. at Vienna Apr. 14, 1917; to Am. Leg. at Berne Feb. 3, 1918; app., after exam., cons. of class six June 4, 1920, and detailed to Vienna; For. Ser. officer of class seven July 1, 1924; assigned to Kovno June 24, 1926; class six Oct. 20, 1926; assigned to Frankfurt-on-the-Main June 26, 1928; class five July 24, 1930; class four Oct. 1, 1935; sec. in the Diplo. Ser. Aug. 17, 1937; married.

Helsler, Charles Harrington.—*b.* Milford, Del., July 20, 1888; Univ. of Del., B. S. 1911; Del. Nat. Guard 1908-11; engineering with railroad and mining companies in U. S., Australia, and So. Africa two and one-half yrs.; app. clk. in Am. Consulate at Johannesburg Nov. 10, 1914; v. c. at Cape Town June 9, 1915; app., after exam., v. c. of career of class three May 25, 1921; assigned to Kovno July 14, 1921; class two May 26, 1922; assigned to Riga June 20, 1922; class one Feb. 26, 1923; For. Ser. officer unclass. July 1, 1924; class eight and cons. Aug. 8, 1924; assigned to Malmö Sept. 17, 1924; to Warsaw May 19, 1926; class seven May 17, 1928; assigned to Danzig, temp., Oct. 10, 1928; to Warsaw Feb. 20, 1929; class six July 24, 1930; to Danzig Feb. 2, 1932; to Hamilton, Bermuda, Apr. 6, 1934; to Hamilton, Ont., Aug. 1, 1936; sec. in the Diplo. Ser. Dec. 1, 1937; to Tunis Aug. 2, 1938; married.

Heltberg, Arnlioth Gelline.—*b.* San Francisco, Calif., May 8, 1905; high sch. and business sch. grad.; attended sch. in Norway and Germany; Oslo Univ., bachelor of political economy and statistics 1926; app. clk. in Am. consulate at Bergen Aug. 1, 1926; v. c. at Bergen Feb. 19, 1937.

Henderson, James Everett.—*b.* Valdosta, Ga., June 3, 1902; Univ. of Calif., B. S. 1923; mgr. of securities corp. 1922-30; studied under tutor in France 1930-31; app., after exam., For. Ser. officer unclass., v. c. of career, and sec. in the Diplo. Ser. Dec. 17, 1931; assigned as v. c. at Vancouver Jan. 20, 1932; to the For. Ser. Sch. Apr. 22, 1933; to the Dept., temp., Aug. 28, 1933; as v. c. and 3d sec. at Tallinn Jan. 17, 1934; as v. c. at Salonika June 10, 1936; married.

Henderson, Loy Wesley.—*b.* Rogers, Ark., June 28, 1892; Northwestern Univ., A. B. 1915; Univ. of Denver Law Sch. one yr.; N. Y. Univ. Grad. Sch. one yr.; with Am. Red Cross in France 1918; mem. of Internallied Commun. to Germany for Repatriation of Prisoners of War; with Am. Red Cross Commn. to Western Russia and the Baltic States 1919-20; in charge of Am. Red Cross in Germany 1920-21; app., after exam., v. c. of career of class three May 26, 1922; assigned to Dublin Aug. 28, 1922; to Queens-town July 17, 1923; class two Nov. 23, 1923; For. Ser. officer unclass. July 1, 1924; detailed to the Dept. Dec. 18, 1924; class eight and cons. Dec. 17, 1925; sec. in the Diplo. Ser. Apr. 15, 1927; assigned as 3d sec. at Riga, Kovno, and Tallinn May 12, 1927; class seven May 23, 1929; 2d sec. Oct. 19, 1929; assigned to the Dept. Oct. 1, 1930; class six Feb. 27, 1931; 2d sec. at Moscow Feb. 7, 1934; class five Oct. 1, 1935; 1st sec. at Moscow Aug. 28, 1936; del., 17th Int. Geological Cong., Moscow, 1937; class four Jan. 3, 1938; to the Dept. Mar. 18, 1938; asst. chief, Division of European Affairs, Oct. 10, 1938; married.—Eu.

Hengstler, Herbert C.—*b.* Middletown, Ohio, Dec. 17, 1876; attended business sch.; George Washington, LL. B., 1904; with paper mfg. firm 1895-98; app. clk. at \$900 in the Dept. of State Aug. 13, 1898; at \$1,000 June 25, 1900, effective July 1; at \$1,200 July 1, 1901; at \$1,400 July 1, 1902; while serving in Dept., also sec. to mem. of Cong. on For. Affairs Committee for one yr.; app. clk. at \$1,600 Dec. 4, 1905; at \$1,800 Mar. 4, 1907; chief, Cons. Bu., May 9, 1907; mem. of Bd. on Supplies for the For. Ser. and of Bd. of Examiners for the Cons. Ser.; act. chief, Cons. Bu., at \$3,000 July 1, 1918; chief, Cons. Bu., at \$3,500 Dec. 31, 1920, effective Jan. 1, 1921; dir. of purchases and sales for the Dept. Aug. 21, 1921; mem. of Federal Purchasing Bd., Federal Liquidation Bd., and Federal Specifications Bd. 1921-33; at \$3,800 July 1, 1924; chief, Division of For. Ser. Admin., Aug. 19, 1924; at \$5,200 Apr. 1, 1925; at \$5,600 Feb. 1, 1926; at \$6,000 July 1, 1928 (Welch Act); at \$6,500 Dec. 1, 1930; tech. adviser, Fourth Pan American Cml. Conf., Washington, 1931; U. S. representative, Com. of Experts on Customs Procedure and Consular Regulations, 1934; mem., Committee on Archives, 1935-37; adviser, Pan American Cml. Conf., Buenos Aires, 1935; app. For. Ser. officer of class one, cons. gen., and sec. in the Diplo. Ser. June 3, 1936; assigned to the Dept. as chief, Division of For. Ser. Admin., June 10, 1936; cons. gen. at Toronto July 12, 1937.

Henry, Frank Anderson.—*b.* Garden City, N. Y., Dec. 10, 1883; St. Austins Sch.; Lehigh Univ., Ch. E. 1906; with chemical company 1906-9; in experimental

station of powder company 1910-12; app., after exam., cons. at Guadeloupe Aug. 23, 1912; cons. at Puerto Plata Nov. 24, 1913; cons. of class nine by act approved Feb. 5, 1915; class eight Sept. 5, 1916; assigned to Puerto Cabello Mar. 20, 1917; class six Sept. 5, 1919, and assigned to Tenerife; class five Nov. 23, 1921; detailed to Barcelona Nov. 17, 1922; class four June 5, 1924; For. Ser. officer of class five July 1, 1924; class four Dec. 19, 1929; assigned to Valparaiso Dec. 26, 1930; to Nassau Dec. 31, 1934; to Melbourne July 7, 1936; sec. in the Diplo. Ser. Aug. 17, 1937; to Malta July 28, 1938; married.

Hibbard, Frederick Pomeroy.—*b.* Denison, Tex., July 25, 1894; Culver Mil. Acad.; Univ. of Tex., B. A. 1917; grad. work, Harvard, one yr.; U. S. Army 1917-19; app., after exam., sec. of emb. or leg. of class four Nov. 15, 1920; assigned to Warsaw Jan. 5, 1921; to London Jan. 8, 1924; class three Jan. 23, 1924; For. Ser. officer of class six and assigned as 2d sec. at London July 1, 1924; at Warsaw Feb. 2, 1926; at Mexico City July 1, 1926; class five May 17, 1928; assigned to San Salvador July 27, 1928 (canceled); to La Paz Mar. 1, 1929; class four July 24, 1930; assigned to Prague Sept. 20, 1930; to the Dept. July 21, 1932; cons. and assigned as cons. and 1st sec. at Monrovia Aug. 31, 1934; as 1st sec. at Bucharest June 29, 1935; also cons. at Bucharest Oct. 1, 1935; del., 21st plenary assembly of Int. Parliamentary Conf. on Commerce, Bucharest, 1936; class three June 1, 1937.

Hibbs, Walter Perry.—*b.* Washington, D. C., Aug. 18, 1892; attended high sch. and business sch.; clk. and stenog., District govt., 1908-17; app. clk., temp., at \$900 in the Dept. of State June 18, 1917; at \$1,000 Oct. 1, 1917; at \$1,200 Mar. 1, 1918; at \$1,320 Nov. 1, 1919; at \$1,800 Dec. 29, 1919, effective Jan. 1, 1920; permanently Apr. 8, 1920; at \$2,100 July 1, 1924; at \$2,200 Mar. 1, 1927; at \$2,400 July 1, 1928 (Welch Act); at \$2,500 July 1, 1928; admin. asst. at \$2,600 Dec. 1, 1928; at \$2,800 July 1, 1930; at \$2,900 Dec. 16, 1937.—PD.

Hickerson, John Dewey.—*b.* Crawford, Tex., Jan. 26, 1898; Univ. of Tex., B. A. 1920; U. S. Army 1918; lecturer on cons. practice, Georgetown Sch. of For. Ser., 1928-; app. v. c. and clk. at Tampico July 9, 1920; app., after exam., v. c. of career of class three Sept. 7, 1920, and assigned to Tampico; class two May 26, 1922; assigned to Rio de Janeiro July 15, 1922; class one Feb. 26, 1923; cons. of class seven Dec. 19, 1923; For. Ser. officer of class eight July 1, 1924; assigned to Pará Aug. 15, 1924; to Ottawa June 20, 1925; class seven Aug. 31, 1925; class six June 30, 1927; assigned to the Dept. Aug. 18, 1927; class five May 23, 1929; asst. chief, Division of Western European Affairs, June 24, 1930; class four Feb. 4, 1931; resigned Mar. 31, 1931; app. asst. chief, Division of Western European Affairs, at \$6,500 in the Dept. of State Apr. 1, 1931; mem., Bd. of Appeals and Review, 1934-; asst. chief, Division of European Affairs, June 16, 1937; married.—Eu.

Hickok, Thomas Anderson.—*b.* Rochester, Pa., July 12, 1906; Hamilton Coll., B. A. 1927; draftsman 1927-28; app., after exam., For. Ser. officer unclass.

and v. c. of career Nov. 12, 1929; assigned to Toronto, temp., Nov. 27, 1929; to the For. Ser. Sch. Apr. 19, 1930; to Beirut July 22, 1930; to Jerusalem Feb. 19, 1931; to Lagos Jan. 31, 1935; class eight, cons., and assigned to Lagos Oct. 1, 1935; sec. in the Diplo. Ser. Aug. 17, 1937; cons. at Tokyo Sept. 28, 1937; class seven Aug. 17, 1938.

Hicks, Knowlton Vincent.—*b.* Waterford, N. Y., June 22, 1902; Troy Conservatory of Music 1914-20; Hamburg Univ. 1928-30; engineering and clerical work 1917-23; app. clk. in Am. Consulate at Ghent Oct. 13, 1923; at Hamburg July 15, 1924; v. c. at Hamburg Dec. 17, 1924; app., after exam., For. Ser. officer unclass. and v. c. of career Apr. 27, 1927; assigned to Hamburg May 9, 1927; class eight, cons., and assigned to Hamburg Feb. 4, 1931; to Göteborg Dec. 17, 1931; to Budapest Aug. 6, 1934; class seven Oct. 1, 1935; to Vancouver Nov. 13, 1936; sec. in the Diplo. Ser. Aug. 17, 1937; married.

Higgins, Lawrence.—*b.* Boston, Mass., Nov. 10, 1896; Phillips Exeter; Harvard, A. B. 1918, A. M. 1923; Univ. of Grenoble, France, 1925; civilian volunteer, U. S. War Coll., 1917; U. S. Army 1917-20, capt., overseas service; asst. mil. att. at Paris 1919; bank clk. 1921; instructor in mil. hist., Harvard, 1921-25; app., after exam., For. Ser. officer unclass. May 28, 1926; v. c. of career June 15, 1926; assigned to the For. Ser. Sch. Oct. 1, 1926; to Mexico City Sept. 21, 1927; to Puerto Mexico, temp., Apr. 9, 1928; to Mexico City Aug. 16, 1928; sec. in the Diplo. Ser. Nov. 12, 1929; assigned as 3d sec. at Panama Nov. 16, 1929; at Tegucigalpa Oct. 11, 1930; as v. c. at Oslo Mar. 13, 1934; class eight July 1, 1934; cons. Jan. 22, 1935; assigned as cons. at Oslo Jan. 24, 1935; 3d sec. at Paris Nov. 28, 1936; class seven Apr. 1, 1937; 2d sec. at Paris May 6, 1937; also cons. at Paris Sept. 16, 1938; married.

Higgs, Lahtahnus Randolph.—*b.* Shannon, Miss., Sept. 9, 1909; high sch. grad.; Univ. of Miss. 1927-30; Univ. of Ala., summer 1929; Georgetown Sch. of For. Ser. 1930-31; app., after exam., For. Ser. officer unclass., v. c. of career, and sec. in the Diplo. Ser. Dec. 17, 1931; assigned as v. c. at Tampico Jan. 23, 1932; to the For. Ser. Sch. Apr. 22, 1933; to Batavia, temp., Aug. 26, 1933; to Surabaya Aug. 28, 1933; to Batavia July 20, 1935; v. c. and 3d sec. at Helsingfors July 23, 1936; married.

Hill, Hayward Gibbes.—*b.* Hammond, La., Jan. 16, 1900; La. State Univ. 1916-20; private tutors in France and Alliance Française 1927; chief chemist and asst. supt. for sugar companies in Hawaii and Cuba 1920-26; asst. sugar technologist, Bu. of Chemistry, including research work in U. S. and Porto Rico, 1928-30; app., after exam., For. Ser. officer unclass., v. c. of career, and sec. in the Diplo. Ser. July 17, 1930; assigned to the For. Ser. Sch. Aug. 26, 1930; as v. c. at Kobe Nov. 8, 1930; at Taihoku, temp., Sept. 4, 1931; at Kobe Oct. 19, 1931; at Yokohama Nov. 23, 1931; at Buenos Aires Nov. 24, 1933; asst. sec. to Am. del., Seventh Int. Conf. of Am. States, Montevideo, 1933; assigned as For. Ser. officer to the emb. at Buenos Aires Dec. 14, 1933-Feb. 22,

1934; asst. sec. of Am. del. Pan American Cml. Conf., Buenos Aires, 1935; sec. of Am. del. Chaco Mediation Conf., Buenos Aires, 1935; v. c. at Geneva Dec. 19, 1936; class eight Apr. 1, 1937; cons. Apr. 22, 1937; assigned to Geneva Apr. 26, 1937; sec. of Am. del. meeting of Intergovernmental Committee on Political Refugees, Evian, France, 1938.

Hill, Ralph Waldo Snowden.—*b.* Washington, D. C., Aug. 20, 1882; Univ. of Mo. 1905-6; Univ. of Va., LL. B. 1909; George Washington Univ. 1909-10; L'École Libre des Sciences Politiques 1910-11; mem. of bar of Mo.; sec. of Univ. of Va. summer sch. 1908; sec. to mem. of Cong. 1911-16; app. an asst. solicitor at \$2,500, temp., in the Dept. of State May 23, 1916; permanently June 22, 1916, effective July 1; at \$3,000 Oct. 22, 1917; asst. to the solicitor at \$4,000 Dec. 31, 1919, effective Jan. 1, 1920; drafting officer July 1, 1920; at \$4,500 Apr. 1, 1924; at \$4,600 July 1, 1924; at \$5,200 Sept. 16, 1924; adviser to Am. unofficial observer, Reparations Comm., 1924; Am. expert, Finance Ministers' Conf. to allocate Dawes payments, Paris, 1925; representative, Conf. with British authorities on release of property sequestered during World War, London, 1925, 1927; at \$5,600 May 1, 1925; detailed to Am. Emb. at Berlin to advise on reparations matters July 9, 1925; acted in place of Am. unofficial observer, Reparations Comm., Paris, Mar.-June, 1925, and as unofficial Am. observer 1925-27; at \$7,000 July 1, 1928 (Welch Act); designated, temp., as legal adviser to Am. High Commr. to Haiti Mar. 1, 1930, but did not go in view of decision to withdraw High Commr.; asst. to the legal adviser July 1, 1931; on special mission in London 1931.—*l.e.*

Hillenkoetter, Roscoe Henry (Lt. Comdr.)—*b.* St. Louis, Mo., May 8, 1897; U. S. N. A., grad. 1919; asst. naval att. at Paris 1933-35; assigned as asst. naval att. at Paris, Madrid, and Lisbon Feb. 16, 1938; del., Int. Geographical Cong., Amsterdam, 1938; married.

Himmel, Lyle Clifford.—*b.* Radcliffe, Iowa, July 4, 1907; high sch. grad.; Huron Coll. 1925-28; Univ. of Minn. 1928-30; app. clk. in Am. Consulate at Cali Aug. 16, 1930; v. c. at Buenaventura, temp., Apr. 21, 1931; at Cali Aug. 4, 1931; at Buenaventura June 15, 1932; at Rangoon Aug. 22, 1934.

Hiner, Zern.—*b.* Peru, Ind., May 12, 1899; Purdue, U.S.A. 1921; Int. Accountants Society, grad. 1930; LaSalle Ext. Univ. 1927-30; secretary 1916-17; U. S. Army 1918; clk. 1918-19; stenog. 1922-23; mgr., book dept., 1925-26; accountant 1927-31; app. clk., Dist. Acct. and Disbursing Office at Ottawa, June 20, 1931; asst. dist. acct. and disbursing officer at Ottawa Nov. 20, 1931; also v. c. at Ottawa Jan. 29, 1932.

Hinke, Frederick William.—*b.* Philadelphia, Pa., Sept. 8, 1900; Hamilton Coll., A. B. 1922; U. S. Army 1918; app. clk. in Am. Consulate at San Luis Potosí Feb. 15, 1923; v. c. at Anilla Nov. 24, 1923; app., after exam., cons. asst. Jan. 7, 1924; detailed to the Dept. Apr. 19 1924; app. For. Ser. officer unclass., July 1, 1924; v. c. at Canton Feb. 25, 1926; class eight, cons., and assigned to Canton July 24, 1930;

to Mazatlán July 11, 1932; to Swatow Dec. 21, 1933; class seven Oct. 1, 1935; to Tientsin July 30, 1936; sec. in the Diplo. Ser. Aug. 17, 1937; married.

Hinkle, Eugene Macfarlane.—*b.* New York City Jan. 13, 1902; Groton Sch. grad.; Harvard, A. B. 1923; in steel construction business 1923-24; app., after exam., For. Ser. officer unclass. Sept. 11, 1925; v. c. of career and assigned to the Dept. May 28, 1926; to Cape Town June 18, 1927; to Lourenço Marques, temp., Jan. 14, 1928; sec. in the Diplo. Ser. June 13, 1929; assigned as 3d sec. at Constantinople (Istanbul) Aug. 6, 1929; class eight and cons. Dec. 19, 1929; class seven July 1, 1931; assigned as 2d sec. at Buenos Aires Oct. 6, 1933; sec. to Am. del. Ninth Pan American Sanitary Conf., Buenos Aires, 1934, and Second Pan American Conf. of Eugenics and Homiculture, Buenos Aires, 1934; class six Oct. 1, 1935; cons. and 2d sec. at Ciudad Trujillo Dec. 15, 1937; class five June 16, 1938; married.

Hiss, Alger.—*b.* Baltimore, Md., Nov. 11, 1904; Powder Point Acad.; Johns Hopkins, B. A. 1926; Harvard, LL. B. 1929; mem. of bars of Mass. and N. Y.; sec. and law clk. to Supreme Court justice 1929-30; law practice 1930-33; asst. to gen. counsel, and asst. gen. counsel, Agric. Adjustment Admin., 1933-35; legal asst., special Senate committee investigating munitions industry, 1934-35; special atty., Dept. of Justice, 1935-36; app. asst. to asst. sec. of state at \$5,600 Sept. 1, 1936; married.—*A-S.*

Hiss, Donald.—*b.* Baltimore, Md., Dec. 15, 1906; Friends Sch., Baltimore, grad.; Johns Hopkins, A. B. 1929; Harvard, LL. B. 1932; mem. of bar of Md.; sec. to assoc. justice of U. S. Supreme Court 1932-33; atty., Public Works Admin., 1933-34; asst. solicitor, Dept. of Interior 1935-36, Dept. of Labor 1936-37; app. asst. to the legal adviser at \$5,600 in the Dept. of State Feb. 1, 1938; married.—*PI.*

Hobbs, James Arthur.—*b.* Savannah, Ga., Sept. 14, 1908; high sch. and business sch. grad.; George Washington Univ. 1931-; stenog. 1928-30; clk., War Dept., 1931; app. clk. at \$1,440 in the Dept. of State Sept. 9, 1931; clk., U.S.-Turkish Joint Claims Committee, Istanbul, 1933-34; at \$1,620 Oct. 5, 1934; at \$1,800 Sept. 1, 1937; economic analyst at \$2,000 Sept. 16 1937; married.—*TA.*

Hodgdon, Anderson Dana.—*b.* Baltimore, Md., May 8, 1890; Charlotte Hall Mil. Sch. grad.; Washington and Lee Univ., A. B. 1911; Univ. of Md., LL. B. 1914; grad. work, Johns Hopkins, 1912-14; mem. of bar of Md.; with trust company 1913-14; law practice 1914-17, 1919-23; Md. Naval Militia 1914-17; Nat. Naval Volunteers 1917; U. S. Naval Reserve Force 1918-19, lt. comdr.; inactive list 1919-; app., after exam., v. c. of career of class three June 21, 1923; assigned to Prague Nov. 19, 1923; to Stuttgart June 18, 1924; For. Ser. officer unclass. July 1, 1924; assigned to Windsor June 4, 1927; class eight, cons., and assigned to Windsor Aug. 24, 1927; to the Dept. Mar. 22, 1928; asst. chief Visa Office, Feb. 1, 1929; class seven Dec. 19, 1929; chief, Visa Office, July 1, 1930; detailed to attend consular

conferences at London, Stuttgart, and Warsaw, in connection with enforcement of laws and regulations relating to issuance of visas, 1930; chief, Visa Division, Jan. 1, 1931; resigned from For. Ser. Jan. 31, 1931; app. chief, Visa Division, at \$5,600 in the Dept. of State Feb. 1, 1931; reinstated as For. Ser. officer, by Ex. order of Dec. 27, 1933, and assigned to the Dept. Jan. 11, 1934; For. Ser. officer of class six, sec. in the Diplo. Ser., and cons. Jan. 15, 1934; assigned as For. Ser. officer at Moscow Feb. 7, 1934; as cons. at Moscow Feb. 12, 1934; at Riga Oct. 1, 1934; also 2d sec. at Riga Nov. 7, 1935; as cons. at Berlin June 10, 1936; married.

Hodgson, Jack Clemens (Maj.).—*b.* Birmingham, Ala., Jan. 16, 1897; private tutors; Calif. Nat. Guard 1916, 1917-18; U. S. Army 1918-19, 2d lt.; reentered U. S. Army Sept. 27, 1920; mem. of Army Air Corps Mission to Cuba 1928-31; assigned as asst. mil. att. at Rome and asst. mil. att. for air at Rome and Athens Feb. 24, 1937; relieved of duties at Athens Apr. 1, 1938; married.

Hoffmann, Erich William August.—*b.* Milwaukee, Wis., Aug. 22, 1896; attended sch. in Germany; private tutoring in Denmark; Univ. of Wis., B. A. 1926; shipping clk. in export and import house in Copenhagen 1918-19; asst. export mgr. in Berlin 1919-20; post office clk. in U. S. 1921-22; 2d lt., O. R. C.; app. clk. in Am. Consulate at Budapest Apr. 22, 1927; v. c. at Budapest Feb. 5, 1930; at Tirana Dec. 5, 1931; married.

Hoffmann, Walter Wesselhoeft.—*b.* Belmont, Mass., Dec. 20, 1897; Kansas City Country Day Sch. grad.; Harvard, A. B. 1919; Calif. Inst. of Tech. 1922-23; U. S. Army 1918-19, 2d lt.; export business 1919-20; asst. purser and agent for steamship company 1924-30; app. clk. in Am. Consulate at Port Limón May 22, 1931; v. c. at Port Limón Aug. 6, 1931; app., after exam., For. Ser. officer unclass., v. c. of career, and sec. in the Diplo. Ser. Dec. 17, 1931; assigned as v. c. at Port Limón Jan. 2, 1932; to the For. Ser. Sch. Aug. 16, 1932; to Auckland, temp., Dec. 8, 1932; to Wellington Dec. 22, 1932; v. c. and 3d sec. at Tegucigalpa July 1, 1935; at San Salvador May 29, 1937; married.

Hohenthal, Theodore Johannes.—*b.* Daggett, Calif., Aug. 14, 1905; Univ. of Calif., A. B. 1928, LL. B. 1931; mem. of bar of Calif.; app., after exam., For. Ser. officer unclass., v. c. of career, and sec. in the Diplo. Ser. Dec. 17, 1931; assigned to the For. Ser. Sch. Dec. 30, 1931; to Zagreb Apr. 7, 1932; to Bombay Dec. 29, 1934; also to Portuguese possessions in India Mar. 30, 1937; to Vienna July 19, 1938; married.

Holland, Amy Catherine.—*b.* Fitchburg, Mass.; Radcliffe Coll., A. B. 1918; Spanish Sch., Middlebury Coll., 1921; Colegio de los Pirineos, Barcelona, Spain, 1923; app. clk. at \$1,320 in the Dept. of State Jan. 15, 1927; archive asst. at \$1,860 Oct. 1, 1927; at \$2,000 July 1, 1928 (Welch Act); at \$2,100 July 1, 1928; at \$2,300 July 1, 1930; library asst. Nov. 1, 1930; divisional asst. Oct. 1, 1931; at \$2,400 Aug. 1, 1936; at \$2,600 Oct. 16, 1937.—NE.

Holland, Philip.—*b.* Murray, Ky., Aug. 26, 1877; McFerrins Coll., Martin, Tenn., 1892-94, 1897; private tutor; Southwestern Baptist Univ., LL. B. 1902; mem. of bar of Tenn.; teacher in public sch. 1898; law practice 1902-10; app., after exam., cons. at Puerto Plata Mar. 7, 1910; at Saltillo Aug. 19, 1911; at Basel June 26, 1913; cons. of class six by act approved Feb. 5, 1915; class five Sept. 14, 1917; class four Apr. 7, 1920; class three June 4, 1920; assigned to Guatemala Mar. 30, 1923; cons. gen. of class four June 5, 1924; For. Ser. officer of class three July 1, 1924; assigned to Liverpool Sept. 20, 1927; class two July 24, 1930; sec. in the Diplo. Ser. May 14, 1936; married.

Honaker, Samuel William.—*b.* Tampa, Fla., Mar. 14, 1887; Bingham Sch.; Univ. of Va., A. B., A. M.; app. clk. in Am. Consulate General at Rio de Janeiro Mar. 1913; dep. cons. gen. at Rio de Janeiro July 19, 1913; v. c. at Rio de Janeiro Feb. 6, 1915; alde, Second Pan American Scientific Cong., Washington, 1915-16; at Johannesburg Jan. 18, 1916; app., after exam., cons. of class eight Feb. 19, 1918; on detail at Johannesburg; class six Sept. 5, 1919; detailed to Lourenço Marques Mar. 7, 1921; class five Nov. 21, 1921; detailed to the Dept. May 6, 1922; class four Mar. 1, 1923; detailed to Kingston, Jamaica, Dec. 24, 1923; to Teheran June 23, 1924; For. Ser. officer of class five July 1, 1924; class four Sept. 20, 1924; assigned to Smyrna Oct. 30, 1924; to the Dept. Nov. 19, 1926; to Port au Prince July 12, 1927; to Berne Sept. 12, 1929; class three Aug. 15, 1930; cons. gen. Dec. 17, 1931; assigned to Glasgow Dec. 22, 1931; to Stuttgart June 20, 1934; sec. in the Diplo. Ser. Aug. 17, 1937; married.

Hood, Amelia H. (Mrs.).—*b.* Fairport, N. Y.; business sch. grad.; Univ. of Rochester 1926-28; Radcliffe, A. B. 1930; American Univ. 1934-35; stenog. and sec. in private firms 1913-16, 1922-26, 1930-33, in War Dept. 1917-20; cataloging and research work 1930-32; advertising-promotion work 1933-34; app. clk. at \$2,000 in the Dept. of State Oct. 1, 1934; economic analyst at \$2,600 Sept. 16, 1937.—TA.

Hooper, Malcolm Pitts.—*b.* Baltimore, Md., Oct. 26, 1890; high sch. and business sch. grad.; studied banking and economics; Johns Hopkins Univ.; asst. to nat. bank examiner 1908-10; auditor-solicitor, cml. credit company, 1910-14; representative of exporting companies in Japan, China, and Russia 1915-16; in Italy 1916-24; purchasing agt. for A. E. F., Italy, 1918; del., First Annual Conf., Int. Chamber of Commerce, Paris, 1920; asst. v. pres. of cml. credit company 1924-25; dept. mgr. 1926-34 and branch mgr. 1934-35 of financial companies; entered Bu. of For. and Domes. Com., Dept. of Com., May 15, 1935; app. trade commr. at Rome Oct. 1, 1935; asst. cml. att. at Rome Apr. 24, 1936; married.

Hopper, George Dunlap.—*b.* Stanford, Ky., July 13, 1889; attended business sch.; Centre Coll., A. B. 1913; Univ. of Louisville, LL. B. 1916; mem. of bar of Ky.; mercantile business 1907-11; principal of sch. 1913-14; law practice 1916-17; app., after

exam., cons. of class eight Sept. 14, 1917; detailed to Stockholm Nov. 27, 1917; Inter-Allied Black List Committee and del., War Trade Bd., Stockholm, 1919; class six Sept. 5, 1919; detailed to the Dept. Dec. 11, 1919; to Rotterdam June 11, 1920; to Hamburg Mar. 8, 1923; assigned to Dunkirk Nov. 27, 1923; For. Ser. officer of class seven July 1, 1924; class six Feb. 24, 1925; assigned to Antofagasta June 20, 1925; to the Dept. Jan. 2, 1929; to Montreal Apr. 11, 1929; class five Dec. 19, 1929; to Casablanca June 13, 1934; class four Oct. 1, 1935; cons. gen. Aug. 9, 1937; sec. in the Diplo. Ser. Aug. 17, 1937; assigned to Winnipeg Aug. 21, 1937; class three Jan. 3, 1938.

Horn, Thomas Stanislaus.—*b.* Duquoin, Ill., June 24, 1894; business sch. grad.; Washington Univ., LL. B. 1919; mem. of bars of Mo. and D. C.; law clk., Bu. of Naturalization, 1918; advertising mgr. 1919-20; in foreign dept. of bank 1920-21; sec. and international lawyer 1922; app., after exam., v. c. of career of class three May 26, 1922; assigned to Kingston, Jamaica, Aug. 28, 1922; to Tampico May 12, 1923; class two May 10, 1924; assigned to Salina Cruz May 22, 1924; For. Ser. officer unclass. July 1, 1924; assigned to Saltillo Dec. 24, 1924; class eight and cons. Dec. 17, 1925; assigned to Saltillo Dec. 18, 1925; to La Paz Feb. 28, 1928; sec. in the Diplo. Ser. May 17, 1928; assigned also as 3d sec. at La Paz May 21, 1928; as cons. at Antofagasta Mar. 4, 1929; class seven Dec. 19, 1929; assigned as cons. and 2d sec. at Asunción Mar. 30, 1931; as cons. at Barcelona Mar. 13, 1934; class six July 1, 1934; at Rotterdam Sept. 8, 1936.

Hornbeck, Stanley Kuhl.—*b.* Franklin, Mass., May 4, 1883; Univ. of Colo. 1899-1901; Univ. of Denver, A. B. 1903; Oxford, B. A. 1907; Univ. of Wis., Ph. D. 1911; instructor in Univ. of Wis., 1908-9; in Chinese Govt. Coll. 1909-13; asst. and assoc. prof. of political science, Univ. of Wis., 1914-17; lecturer, Univ. of Mich., summer 1917; special expert, U. S. Tariff Commn., 1917-18, 1919-20, 1921; tech. expert, Far Eastern Division, Am. Commn. to Negotiate Peace, 1918-19; U. S. Army 1918-19, capt., overseas service; on staff of Maj. Gen. James G. Harbord on Am. Mil. Mission to Armenia Aug.-Oct. 1919; travel in Far East 1920-21; tech. expert, Am. del. to Conf. on Limitation of Armament, Washington, 1921; drafting officer in Office of Economic Adviser, Dept. of State, 1921-24; lt. col., O.R.C.; Williamstown Inst. of Politics, round table leader 1922, special speaker 1927; lecturer on hist. of Far East, Harvard, 1924-28; mem. Inst. of Pacific Relations; tech. adviser, Am. del. Special Conf. on Chinese Customs Tariff, Peking, 1925-26; app. drafting officer at \$6,000 in the Dept. of State and designated chief, Division of Far Eastern Affairs, Feb. 15, 1928; at \$8,000 July 1, 1928 (Welch Act); representative of Dept. of State, Fifth Cong. of the Int. Chamber of Com., Amsterdam, 1929; representative of Dept., Sixth Gen. Cong. of the Int. Chamber of Com., Washington, 1931; adviser on political relations Aug. 16, 1937; at \$8,500 Aug. 17, 1937; adviser, Conf. of Brussels, 1937; married.—PA/II.

Horner, John Evarts.—*b.* Detroit, Mich., July 19, 1916; attended sch. in China and the Philippines; Staunton Mil. Acad.; Somers Coll., Bermuda, 1930-32; Lenox Sch. 1932-34; Columbia Univ. 1934-37; Georgetown Univ. 1937-38; Univ. of Paris, 1938; app., after exam., For. Ser. officer unclass., v. c. of career, and sec. in the Diplo. Ser. Apr. 6, 1938; assigned as v. c. at Dublin Apr. 11, 1938; married.

Hornbrook, William Harrison.—*b.* Cherokee, Iowa, July 6, 1881; Shattuck Sch.; Drake Univ. Prep. Sch. grad.; Univ. of Mich. 1902-4; Nat. Univ. Law Sch., LL. B. 1905; newspaper owner and publisher 1906-; mem. of Idaho Senate 1910-12; E.E. and M.P. to Siam 1915-17; app. E.E. and M.P. to Persia (Iran) Dec. 12, 1933; also to Afghanistan Jan. 22, 1935; resigned Mar. 16, 1936; app. E. E. and M. P. to Costa Rica July 2, 1937; married.

Horsey, Outerbridge.—*b.* New York City Oct. 1, 1910; Downside Sch., England, grad.; Cambridge Univ., England, B. A. 1931; Mass. Inst. of Tech., S. B. 1933; special asst., Nat. Emergency Council, 1934-36; engineering 1936-37; app., after exam., For. Ser. officer unclass., v. c. of career, and sec. in the Diplo. Ser. Apr. 6, 1938; assigned to Naples Apr. 11, 1938.

Hosmer, Charles Bridgman.—*b.* Hudson, Mass., July 15, 1889; Univ. of Me., LL. B. 1911; Diplo. and Cons. Sem., National Univ., Habana, Cuba, grad. 1922; George Washington, LL. M. 1929; mem. of bar of Me.; law practice 1911-18; sec. to mem. of Cong.; lecturer on cons. practice, Georgetown Sch. of For. Ser., 1927-30; app. v. c. at Habana Jan. 9, 1919; app., after exam., v. c. of career of class three May 24, 1920, and assigned to Habana; class two Nov. 17, 1921; class one May 26, 1922; assigned to Santo Domingo Dec. 22, 1922; cons. of class seven Mar. 1, 1923; assigned to Santo Domingo Mar. 28, 1923; For. Ser. officer of class eight July 1, 1924; class seven Aug. 8, 1924; assigned to Sherbrooke Oct. 5, 1925; to the Dept. Dec. 15, 1926; mem., Inter-dept. Committee on Codification of Navigation Laws, 1927-30; class six May 17, 1928; tech. adviser, Pan American Commn. on Customs Procedure and Port Formalities, Washington, 1929; class five Dec. 19, 1929; assigned to Naples Nov. 26, 1930; class four July 1, 1931; class three Oct. 1, 1935; to the Dept. Oct. 30, 1936; chief, Office of Fiscal and Budget Affairs, July 6, 1937; sec. in the Diplo. Ser. Aug. 17, 1937; class two Jan. 3, 1938; married.—A M/E.

Houck, Fred Henry.—*b.* Washington, D. C., Aug. 19, 1890; attended public sch. and business sch.; studied under private tutor two yrs.; clk., U. S. Navy Yard, 1907-13; life insur. salesman 1913-17; Army field clerk 1917-20; app. clk. in Am. Leg. at Berne May 5, 1920; in Am. Consulate at Hamburg July 1, 1921; at Rotterdam Aug. 1921; at Hamburg Nov. 1, 1921; v. c. at Hamburg Apr. 24, 1922; at Ghent May 27, 1924; at Lille Mar. 9, 1926; at Ghent May 26, 1926; at Cherbourg June 10, 1926; at Plymouth June 13, 1935; at Cherbourg, temp., Sept. 14, 1936; at Rotterdam, temp., Oct. 29, 1936; at Plymouth Jan. 20, 1937; married.

Howard, Findley Burtch.—*b.* Papillion, Nebr., Oct. 8, 1885; Univ. of Nebr., LL. B. 1907; mem. of bars of Nebr. and N. Mex.; law practice 1907-14; U. S. customs insp., Panama Canal, 1914-25; asst. fiscal representative for organization of Salvadoran customs 1923-25; customs adviser to Chilean Govt. 1925-27 and to Guatemalan Govt. 1927-31; del. of Guatemala, Pan American Commn. on Customs Procedure and Port Formalities, Washington, 1929; app. E.E. and M.P. to Paraguay Aug. 20, 1935.

Hoyt, Elton Maynard.—*b.* South Norwalk, Conn., Mar. 30, 1900; Univ. Prep. Sch., Charleston, S. C., grad.; Georgetown Sch. of For. Ser. 1922-23; U. S. Army 1919-20, overseas service; clk. 1920-22; app. clk. in Am. Consulate at Yarmouth, N. S., Mar. 3, 1923; v. c. at Yarmouth July 18, 1923; at Charlot-town Oct. 13, 1924; at Yarmouth Dec. 23, 1924; at Charlot-town Jan. 6, 1925; at Yarmouth Jan. 20, 1925; at Ottawa July 16, 1925; at St. Stephen, N. B., Apr. 18, 1930; at Yarmouth, temp., Aug. 21, 1931; at Niagara Falls Nov. 21, 1931; at Toronto Apr. 14, 1938; married.

Hoyt, Ira Ford.—*b.* South Norwalk, Conn., July 2, 1876; attended high sch.; theatrical enterprises 1892-1918; mem. of gen. assembly of Conn. 1907-8; commr. of charities, Derby, Conn., 1908; app. clk., temp., at \$2,000 in the Dept. of State June 17, 1918; at \$2,500 Oct. 1, 1918; passport agt. at \$2,000 in N. Y. Pass- port Agency Aug. 12, 1919; at \$3,000 June 18, 1921, effective July 1; at \$3,200 July 1, 1925; at \$3,600 Nov. 1, 1926; at \$3,800 July 1, 1927; at \$4,000 May 1, 1928; at \$4,600 July 1, 1928; at \$4,800 May 1, 1930; married.

Hubbard, Phil Henry.—*b.* Middletown Springs, Vt., Feb. 20, 1897; Troy Conf. Acad.; Valparaiso Univ. 1920-22; Univ. of Chicago, Ph. B. 1924; with cml. firms 1916-17, 1925-26; U. S. Navy 1917-19; sales- man 1924-25; app. clk. in Am. Consulate at Breslau Mar. 1, 1926; v. c. at Breslau July 30, 1926; at Stuttgart, temp., June 13, 1927; at Breslau July 22, 1927; at Berlin Apr. 7, 1928; app., after exam., For. Ser. officer unclass. and v. c. of career May 17, 1928; assigned to Berlin May 29, 1928; to Breslau, temp., July 13, 1928; to Berlin Oct. 4, 1928; to Manchester Sept. 12, 1929; to Liverpool June 29, 1931; class eight July 1, 1934; cons. Jan. 22, 1935; assigned to Liverpool Jan. 24, 1935; to London, temp., July 30, 1935; to Liverpool Oct. 5, 1935; sec. in the Diplo. Ser. and assigned as cons. at Dundee Aug. 17, 1937; married.

Hubner, John, 2d.—*b.* Catonsville, Md., Nov. 15, 1904; Tome Sch., Ridgefield Sch., Hill Sch.; Johns Hopkins Univ. 1921-23; Cornell Univ. 1924-25; em- ployed with bank in Paris 1926; cml. work 1927-28; sec. in France 1929; app., after exam., For. Ser. officer unclass., v. c. of career, and sec. in the Diplo. Ser. Dec. 16, 1930; assigned to the Dept., temp., Dec. 20, 1930; to the For. Ser. Sch. Mar. 31, 1931; to Mukden June 20, 1931; to Tientsin May 26, 1932; as v. c. and 3d sec. at Kaunas Dec. 20, 1934; as v. c. at Berlin June 23, 1936; at São Paulo Sept. 9, 1937.

Huddle, Jerome Klahr.—*b.* Bettsville, Ohio, Mar. 25, 1891; Heidelberg Univ., Ohio, three yrs.; George Washington Univ. one yr.; newspaper and cml. ex- perience; principal in high sch. and teacher in acad.; app., after exam., cons. asst. Mar. 24, 1915, and de- tailed to the Dept.; with Am. Commn. to Negotiate Peace, Paris, 1918; cons. of class seven Sept. 5, 1919; detailed to Paris Oct. 15, 1919; to Berlin Feb. 9, 1920; class six June 4, 1920; detailed to Warsaw Sept. 28, 1920; to Hamburg Sept. 20, 1921; class five Nov. 19, 1921; class four Mar. 1, 1923; detailed to the Dept. Apr. 28, 1923; For. Ser. officer of class five July 1, 1924; class four Aug. 8, 1924; chief, Division of Passport Control, Nov. 4, 1925; assigned to Cologne Dec. 9, 1926; class three June 8, 1927; class two Dec. 31, 1929; cons. gen. June 4, 1930; assigned to Warsaw July 9, 1930; observer, Int. Geo- graphical Cong., Warsaw, 1934; sec. in the Diplo. Ser. Aug. 22, 1935; assigned to the Dept. Sept. 13, 1935; class one Oct. 1, 1935; For. Ser. insp. Nov. 25, 1935; to the Dept. Aug. 2, 1937; director, For. Ser. Officers' Training Sch., Sept. 2, 1937; mem., For. Ser. Sch. Bd., 1937-; married.—FSS.

Huddleston, John Fletcher.—*b.* Forsyth, Ga., July 19, 1892; attended high sch.; advertising course; Univ. of Fla. 1910-13; messenger, Cong. committee, 1913-16; U. S. Navy 1916-20, lt.; grocery business 1920-21; advertising salesman 1921-23; app., after exam., v. c. of career of class three Oct. 6, 1923; as- signed to Milan Nov. 19, 1923; For. Ser. officer unclass. July 1, 1924; class eight, cons., and as- signed to Milan May 17, 1928; to Funchal Jan. 3, 1929; class seven May 9, 1930; to Dresden May 31, 1933; class six Apr. 1, 1937; sec. in the Diplo. Ser. Dec. 1, 1937; married.

Hudson, Joel Carrington.—*b.* Ravenden, Ark., Sept. 4, 1899; Blackburn Coll. 1916-17; Univ. of Grenoble 1919; Washington Univ., B.S. 1922; U. S. Army 1917-19, 1921-22, 1st lt., overseas service; app., after exam., v. c. of career of class three Feb. 26, 1923; assigned to Wellington Apr. 27, 1923; For. Ser. officer unclass. July 1, 1924; assigned to Singapore Mar. 10, 1928; class eight, cons., and assigned to Singapore May 17, 1928; to Sydney, N. S. W., Jan. 18, 1929; class seven July 24, 1930; assigned to Melbourne Jan. 10, 1931; to Surabaya Mar. 6, 1933; to Stuttgart June 10, 1936 (canceled); class six Apr. 1, 1937; cons. at Berlin Apr. 3, 1937; sec. in the Diplo. Ser. Dec. 1, 1937; married.

Huestis, Richard Southard.—*b.* Ticonderoga, N. Y., Feb. 6, 1904; Harvard, A. B. 1927; Univ. of Nancy, France, and Sorbonne 1927-28; app., after exam., For. Ser. officer unclass. and v. c. of career Nov. 12, 1929; assigned to the For. Ser. Sch. Nov. 18, 1929; to Calcutta Mar. 26, 1930; to Kingston, Jama- ica, Jan. 11, 1933; sec. in the Diplo. Ser. Oct. 4, 1933; assigned as For. Ser. officer to the emb. at Warsaw Oct. 9, 1933; as 3d sec. at Warsaw Oct. 14, 1933; as v. c. at Rotterdam Aug. 14, 1935; class eight and cons. May 1, 1938; cons. at Rotterdam May 12, 1938.

Huffcut, Robert James.—*b.* Buffalo, N. Y., May 22, 1917; Cornell, B. A. 1938; asst., Cornell Univ. Library, 1936-37; tutor 1936-38; app. economic analyst at \$2,000 in the Dept. of State Aug. 8, 1938.—TA.

Hughes, James Joseph.—*b.* South Boston, Mass., Feb. 26, 1879; attended public sch. and business sch.; hospital training 1895-99; professional work in hospitals 1901-5; sec. 1905-13; salesman 1913-18; clk., Customs Ser., New York City, 1918-19; app. clk. at \$1,400 in the N. Y. Passport Agency of the Dept. of State Aug. 27, 1919; at \$1,200 May 20, 1920; at \$1,400 Apr. 1, 1921; asst. passport agt. at \$2,000 Mar. 1, 1924; at \$2,300 July 1, 1924; at \$2,400 July 1, 1925; at \$2,500 Nov. 1, 1926; at \$2,600 Jan. 1, 1928; at \$2,800 July 1, 1928; at \$3,000 Dec. 1, 1928; at \$3,200 May 1, 1930; married.

Hughes, Morris Nelson.—*b.* Champaign, Ill., Jan. 13, 1901; Univ. of Ill., B. S. 1922; S. A. T. C. 1918; real estate business 1922-23; app. clk. in Am. Consulate at Montevideo Oct. 3, 1923; v. c. at Montevideo Mar. 25, 1925; app., after exam., For. Ser. officer unclass. and v. c. of career May 17, 1928; assigned to Montevideo May 29, 1928; to Porto Alegre, temp., June 15, 1928; to Montevideo Sept. 13, 1928; to Rome Apr. 17, 1930; to Naples Apr. 3, 1931; to Athens Jan. 9, 1932; to Baghdad May 11, 1932; sec. in the Diplo. Ser. June 16, 1932; also 3d sec. at Baghdad June 20, 1932; 3d sec. at Tokyo Oct. 3, 1933; class eight July 1, 1934; cons. Jan. 22, 1935; cons. at Addis Ababa Nov. 27, 1936; class seven Apr. 1, 1937; cons. and 2d sec. at Tirana Apr. 10, 1937; married.

Hughes, Thomas LaFayette.—*b.* Murray, Ky., Nov. 11, 1891; high sch. and business sch. grad.; Fairview Acad.; accountant, auditor, and sec.-treas. of a tobacco growers' cooperative assn. 1910-17; investigator in warehousing, Dept. of Agric., 1917-19; foreign representative for tobacco firm 1919-21; U. S. Shipping Bd. 1921; chief, Tobacco Section, Bu. of For. and Domes. Com., 1922-24; foreign representative for tobacco growers' cooperative assn. 1925-28; v. pres. of planters' corp. in Europe and northern Africa, 1928-31; app. trade commr., Bu. of For. and Domes. Com., July 1, 1932; cml. att. at Vienna Oct. 3, 1933; at Brussels Sept. 17, 1934; also at Luxembourg Feb. 19, 1936; married.

Hukill, George Raymond.—*b.* Middletown, Del., Feb. 2, 1893; Lehigh Univ. 1911-13; Yale, Ph. B. 1916; U. S. Army 1917-19, 2d lt.; engaged in handling estate and traveling 1919-22; app., after exam., v. c. of career of class three Feb. 26, 1923; assigned to Batavia Apr. 28, 1923; For. Ser. officer unclass. July 1, 1924; assigned to Lucerne Sept. 24, 1925; class eight, cons., and assigned to Lucerne May 17, 1928; to Zürich, temp., Oct. 19, 1929; class seven July 24, 1930; to Genoa Aug. 15, 1933; to Munich June 20, 1936; class six Apr. 1, 1937; to Torreón June 1, 1937; sec. in the Diplo. Ser. Dec. 1, 1937; married.

Hull, Cordell.—*b.* in Overton (now Pickett) Co., Tenn., Oct. 2, 1871; Nat. Normal Univ., Lebanon, Ohio, 1889-90; Cumberland Univ. Law Sch., Lebanon, Tenn., B.L. 1891; mem. of bar of Tenn.; law

practice; mem. Tenn. House of Representatives 1893-97; capt., 4th Regiment, Tenn. Volunteer Infantry, during Spanish-American War, Cuban service; judge of 5th judicial circuit, Tenn., 1903-7; mem. U. S. House of Representatives from 4th Dist. of Tenn., 60th to 66th Congresses, 1907-21, and 68th to 71st Congresses, 1923-31; chm., Democratic Nat. Committee, 1921-21; elected U. S. Senator from Tenn. for term 1931-37; resigned as Senator upon appointment as Sec. of State Mar. 4, 1933; author of Federal income-tax legislation of 1913, revised act of 1916, and Federal inheritance act of 1916; chm. of Am. del., Int. Monetary and Economic Conf., London, 1933, and Seventh Int. Conf. of Am. States, Montevideo, 1933; mem., National Archives Council, 1934, chm. 1935-; chm. of Am. del., Inter-American Conf. for Maintenance of Peace, Buenos Aires, 1936; married.—S.

Hulley, Benjamin Mayham.—*b.* Lewisburg, Pa., June 28, 1898; Stetson Coll., A. B. 1917; Harvard, A. M. 1919; Oxford, B. A. 1921; prof. of hist., Stetson Univ., 1922-24; app., after exam., For. Ser. officer unclass. and v. c. of career Oct. 16, 1924; assigned to Stockholm Nov. 8, 1924; class eight, cons., and assigned to Stockholm May 23, 1929; to Dublin Sept. 14, 1929; class seven July 1, 1931; to Nantes June 20, 1934; class six Apr. 1, 1937; to Paris Apr. 3, 1937; sec. in the Diplo. Ser. Dec. 1, 1937; 2d sec. at Paris in addition to duties as cons. Apr. 21, 1938; married.

Hunt, Bert L.—*b.* North Fork, Pa., Jan. 29, 1884; attended teachers' training sch. and business sch.; private tutors; Georgetown Univ., LL. B. 1912, LL. M., M. P. L. 1914; mem. of bars of N. Y. and D. C.; sch. teacher 1901-2; chief accountant for wholesale and retail concern 1903-8; app. clk. at \$900 in the Dept. of State July 15, 1908; at \$1,200 June 23, 1909, effective July 1; at \$1,400 Dec. 23, 1910, effective Jan. 1, 1911; sec. to 3d asst. sec. of state 1909-13; acting sec. to bds. of examiners for diplo. and cons. services 1910-13; assigned to legal work in office of the solicitor Dec. 15, 1913; at \$1,600 Mar. 8, 1915; law clk. June 22, 1916, effective July 1; asst. solicitor at \$2,500 Oct. 22, 1917; acting solicitor at various times 1917-18; resigned Oct. 10, 1918; atty. for import, export, and steamship company 1918; asst. treas. and in charge of legal matters for same company in Europe 1919-20, and gen. mgr. in Brazil 1920-24; dir., Am. Chamber of Commerce for Brazil, Rio de Janeiro, 1923-24; cons. for U. S., Mixed Claims Commn., U. S. and Mexico, 1926-27; app. cml. att. at Bogotá Dec. 3, 1927; resigned Nov. 17, 1928; atty. in Colombia for fruit company 1928-30; app. asst. to the solicitor at \$6,500 in the Dept. of State Apr. 7, 1930; at \$6,400 June 1, 1930; at \$6,500 Aug. 1, 1930; at \$7,000 Sept. 1, 1930; asst. to the legal adviser July 1, 1931; agt. for U. S., U. S. and Egypt arbitration (Salem Claim), Vienna, 1931; cons. for U. S., U. S. and Sweden arbitration, 1932; agt. for U. S., U. S. and Panama arbitration, 1931-32, Gen. Claims arbitration, U. S. and Mexico, 1934-37, and U. S. and Netherlands arbitration 1938-; on leave as atty. in Brazil for U. S. corporation 1937; married.—Le.

Hunt, Ralph Harding.—*b.* Boston, Mass., May 6, 1905; attended high sch. and business sch. in Melbourne, Australia; Melbourne Univ. 1923-24; app. clk. in Am. Consulate General at Melbourne Oct. 1, 1921; v. c. at Melbourne Sept. 24, 1929; married.

Hurley, John P.—*b.* New York City, Sept. 15, 1878; St. Kieran's Coll., Ireland; Cornell, C. E. 1907; clk. and student engineer 1902-3; civil engineer 1907-9; highway construction engineer 1909-14; engineer of construction 1914-16; U. S. Army 1916-19, capt., Mexican border and overseas service; app., after exam., cons. of class eight Aug. 15, 1919; class seven Dec. 18, 1919; assigned to Reval Sept. 20, 1919; to Riga June 23, 1920; class six Nov. 23, 1921; reassigned to Riga, Latvia, July 29, 1922; class five Dec. 19, 1923; For. Ser. officer of class six July 1, 1924; assigned to Vienna June 6, 1925; class five Aug. 31, 1925; class four May 17, 1928; assigned to Baghdad July 30, 1929 (canceled); to Riga Oct. 19, 1929; class three July 24, 1930; to Nassau June 30, 1932; to Marseille Dec. 31, 1934; cons. gen. Mar. 23, 1935; assigned to Marseille Mar. 27, 1935; class two June 1, 1937; sec. in the Diplo. Ser. Dec. 1, 1937; married.

Hurst, Carlton.—*b.* Crefeld, Germany, of Am. parents, Nov. 22, 1894; attended sch. in Germany and France; Wilbraham Acad.; Wesleyan Univ.; app. clk. in Am. Consulate General at Barcelona Mar. 21, 1914; in Am. Consulate at Lyon July 6, 1915; v. c. at Madrid Oct. 25, 1916; at Santander July 23, 1917; at Almeria Sept. 28, 1917; at Seville Oct. 7, 1918; at Cadiz Feb. 18, 1919; at Seville May 14, 1919; at Cadiz Jan. 3, 1920; app., after exam., cons. asst. Oct. 21, 1920; v. c. at San Salvador Apr. 12, 1921; detailed to Bremen Sept. 20, 1921; v. c. of career of class three Nov. 17, 1921, and assigned to Bremen; class two Feb. 26, 1923; assigned to Bremerhaven July 16, 1923; to Bremen Aug. 1, 1923; For. Ser. officer unclass. July 1, 1924; assigned to Bremerhaven Aug. 18, 1924; to Paris May 19, 1927; to Lyon, temp., Jan. 13, 1928; to Paris Feb. 27, 1928; class eight, cons., and assigned to Paris July 24, 1930; to Aden Sept. 30, 1930; to Nogales Dec. 29, 1931; to Penang Mar. 6, 1933; to Habana July 13, 1935; class seven Oct. 1, 1935; sec. in the Diplo. Ser. Aug. 17, 1937; sec. of Am. del., Inter-American Radio Conf., Habana, 1937.

Huston, Cloyce Kenneth.—*b.* Crawfordsville, Iowa, May 12, 1900; Univ. of Calif., summer 1920; Univ. of Iowa, B. A. 1922; S. A. T. C. 1918; instructor in Eng. and math., American Univ. at Cairo, Egypt, 1922-25; app. clk. in Am. Consulate at Cairo July 1, 1925; app., after exam., For. Ser. officer unclass. and v. c. of career Apr. 27, 1927; assigned to Cairo May 9, 1927; to Aden June 11, 1928; to Genoa Nov. 15, 1930; sec. in the Diplo. Ser. Aug. 31, 1932; assigned as For. Ser. officer to the leg. at Tirana Sept. 2, 1932; as v. c. and 3d sec. at Tirana Sept. 10, 1932; class eight July 1, 1934; cons. Jan. 22, 1935; assigned as cons. at Tirana in addition to duties as 3d sec. Jan. 24, 1935; as cons. and 3d sec. at Bucharest Jan. 17, 1936; class seven Apr. 1, 1937;

2d sec. at Bucharest in addition to duties as cons. May 6, 1937; admin. sec. of Am. del., Ninth Int. Cong. of Mil. Medicine and Pharmacy, Bucharest, 1937; married.

Hutchinson, Charles Albert.—*b.* Clinton, Iowa, Nov. 1, 1907; Superior State Coll. 1925-27; Univ. of Minn., B. A. 1929; private tutors; asst. instructor in political science, Univ. of Minn., 1929; app., after exam., For. Ser. officer unclass. and v. c. of career Nov. 12, 1929; assigned to Windsor Nov. 30, 1929; to the For. Ser. Sch. July 16, 1930; to Tokyo Nov. 8, 1930; class eight, cons., and assigned to Tokyo Oct. 1, 1935; to Adelaide Mar. 12, 1936; sec. in the Diplo. Ser. Aug. 17, 1937; class seven May 1, 1938; married.

Hutchison, Edwin Barbour.—*b.* Unison, Va., Sept. 22, 1879; William and Mary Coll. 1898-1901; Georgetown, LL. B. 1908; mem. of bars of Va. and D. C.; teacher in public schs. 1901-9; law practice 1910-34; atty., Gen. Claims Comm., U. S. and Mexico, 1934-37; app. asst. to the legal adviser, temp., at \$2,600 in the Dept. of State Jan. 4, 1937; married.—Le.

Hutton, Paul Churchill.—*b.* Goldsboro, N. C., Nov. 17, 1903; Columbian Prep. Sch.; U. S. M. A., grad. 1926; U. S. Army 1926-30, 2d lt.; app., after exam., For. Ser. officer unclass., v. c. of career, and sec. in the Diplo. Ser. Apr. 15, 1930; assigned as v. c. at Panama July 17, 1930; to the For. Ser. Sch. Feb. 11, 1931; to Calcutta June 20, 1931 (canceled); to Bombay Aug. 29, 1931; to Dublin May 22, 1934; class eight Apr. 1, 1937; cons. Apr. 22, 1937; cons. at Dublin Apr. 26, 1937; married.

Ingle, Jesse Forrest.—*b.* Tunnelton, Ind., Apr. 23, 1905; high sch. grad.; attended Central Normal Coll., Danville, Ind., and Ind. Univ.; teacher in public sch. 1923-24; U. S. Navy May-July, 1924; app. clk. in Am. Consulate at Manchester June 17, 1924; at Glasgow Apr. 14, 1927; v. c. at Glasgow May 14, 1929; at Prague July 25, 1934; married.

Ives, Ernest Linwood.—*b.* Norfolk, Va., Oct. 17, 1887; Va. Mil. Inst. one yr.; William and Mary Coll. two yrs.; app. v. and dep. cons. at Mannheim June 7, 1909; at Madgeburg Nov. 17, 1910; v. and dep. cons. gen. at Frankfort-on-the-Main Mar. 4, 1914; v. c. at Frankfort-on-the-Main Feb. 6, 1915; at Cologne June 11, 1915; at Frankfort-on-the-Main Dec. 4, 1915; at Erfurt Apr. 5, 1916; at Breslau June 1, 1916; at Frankfort-on-the-Main Oct. 19, 1916; at Budapest Jan. 19, 1917; app., after exam., cons. asst. Apr. 21, 1917; v. c. at Paris May 5, 1917; at Nantes July 17, 1917; at Paris Mar. 8, 1918; cons. of class seven Sept. 5, 1919; class six June 4, 1920; class five Nov. 19, 1921; class four Mar. 1, 1923; assigned to Alexandria Aug. 17, 1923; For. Ser. officer of class five July 1, 1924; class four Feb. 24, 1925; sec. in the Diplo. Ser. Mar. 31, 1925; assigned as 1st sec. at Constantinople Sept. 18, 1925; at Copenhagen Jan. 11, 1930; class three July 24, 1930; assigned to Pretoria Apr. 8, 1931; as For. Ser. officer at Callao-Lima Dec. 7, 1932 (canceled); cons. gen. and assigned to Algiers Apr. 5, 1933; to Stockholm Oct. 2, 1936; to Belfast Sept. 29, 1937; married.

Jacobs, Joseph Earle.—*b.* Johnston, S. C., Oct. 31, 1893; studied bookkeeping and accounting; Coll. of Charleston, A. B. 1913; teacher in high sch. 1913-14; mercantile business 1915; app., after exam., student interpreter in Turkey Oct. 15, 1915, but did not proceed to post; student interpreter in China Nov. 5, 1915; v. c. at Foochow June 26, 1917; v. c. and interpreter at Shanghai Apr. 15, 1918; Am. assessor, Int. Mixed Court, Shanghai, 1918-25; designated to exercise judicial authority and jurisdiction in Am. Cons. Court, Shanghai, Aug. 25, 1919; cons. of class six Nov. 19, 1921; class five Dec. 19, 1923; For. Ser. officer of class six July 1, 1924; class five Aug. 31, 1925; tech. adviser to Am. mem., Commn. on Extraterritoriality in China, 1925-26; assigned to Yunnanfu July 3, 1926; to Shanghai Feb. 25, 1928; class four May 17, 1928; representative of Am. Min. to China in negotiations with regard to Provisional Court, Shanghai, Dec. 1929-Feb. 1930; assigned to the Dept. May 7, 1930; class three July 24, 1930; For. Ser. Insp. July 2, 1934; sec. in the Diplo. Ser. and cons. gen. Oct. 15, 1934; class two Oct. 1, 1935; assigned to the Dept. as chief, Office of Philippine Affairs, Dec. 12, 1936; v. chm., Jt. Prep. Committee on Philippine Affairs, and chm., Am. group, 1937-38; served with Jt. Prep. Committee during investigation in Philippines 1937; married.—PL.

Jakes, Robert, 3d.—*b.* Nashville, Tenn., Sept. 21, 1906; Montgomery Bell Acad. grad.; Vanderbilt, B. A. 1928, grad. work 1931-32; George Peabody Coll. for Teachers, summers 1927, 1930; Univ. of Berlin, summer 1928; newspaper reporter 1928-30; asst. city editor 1930-33; telegraph editor 1933-35; app. clk. in consulate at Yarmouth Mar. 28, 1935; v. c. at Yarmouth Oct. 21, 1935; at St. Pierre-Miquelon, temp., June 7, 1937; at Yarmouth Aug. 25, 1937; at St. Stephen, temp., July 26, 1938.

Jandrey, Fred William.—*b.* Neenah, Wis., Oct. 1, 1908; Floating Univ. 1928-29; Univ. of Wis., B. A. 1930; app. clk. in Am. Consulate at Southampton Aug. 4, 1931; v. c. at Southampton Aug. 14, 1931; app., after exam., For. Ser. officer unclass., v. c. of career, and sec. in the Diplo. Ser. Dec. 17, 1931; assigned as v. c. at Southampton Jan. 2, 1932; to the For. Ser. Sch. Aug. 19, 1932; to Calcutta Dec. 22, 1932; to Naples May 19, 1936; married.

Janz, Robert.—*b.* Omaha, Nebr., Oct. 11, 1903; U. S. N. A. and Univ. of Okla.; Georgetown Sch. of For. Ser., B. F. S. 1929; clk., War Dept., 1927-28, Treas. Dept., 1928-29; app., after exam., For. Ser. officer unclass. and v. c. of career Nov. 12, 1929; assigned to the For. Ser. Sch. Nov. 20, 1929; to Guatemala Mar. 26, 1930; to Belfast Sept. 4, 1931; class eight, cons., and assigned to Belfast Oct. 1, 1935; to Bahia June 14, 1937; sec. in the Diplo. Ser. Aug. 17, 1937; class seven Aug. 17, 1938; married.

Jarvis, Robert Yelverton.—*b.* Clay City, Ky., Nov. 5, 1893; Princeton 1911-13; Univ. of Louisville Law Sch. 1915-16; New York Law Sch. 1916-17; mem. of bars of Ky. and Calif.; clk. 1913-14; law clk. 1914-

16; U. S. Army 1917-18, 2d lt.; law practice 1919; asst. to gen. mgr. of silver mines company 1919-20; eml. employment 1920-21; app., after exam., v. c. of career of class three Oct. 26, 1921; assigned to Warsaw Dec. 14, 1921; class two Feb. 20, 1923; class one Nov. 23, 1923; cons. of class seven June 3, 1924; For. Ser. officer of class eight July 1, 1924; assigned to Shanghai May 4, 1926; class seven June 8, 1927; assigned to Calcutta Oct. 26, 1927; class six Dec. 19, 1929; to Barbados May 27, 1932; to Port-au-Prince Aug. 15, 1932; sec. in the Diplo. Ser. July 24, 1933; assigned as cons. at Asunción July 27, 1933; also as 2d sec. at Asunción Aug. 18, 1933; as cons. at Antofagasta Jan. 29, 1934; at Hankow Apr. 18, 1935; married.

Jawney, Ignatius.—*b.* Zbaraz, Poland, July 15, 1885; naturalized 1919; Lwów Univ., Poland, grad. 1911; Georgetown Sch. of For. Ser., B.F.S. 1923; U. S. Army 1915-17; clk., U. S. Soldiers' Home, 1918-28; translator, Veterans' Admin., 1928-32; app. translator at \$2,300 in the Dept. of State Feb. 5, 1932; at \$2,600 Sept. 1, 1935; at \$2,700 Apr. 1, 1938; married.—Tr.

Jenkins, Douglas.—*b.* Colleton Co., S. C., Feb. 6, 1880; Porter Mil. Acad. grad.; studied law; mem. of bar of S. C.; Sumter Guards (militia) 1898-99; law clk. and practicing attorney 1901-3; reporter, city editor, and act. editor of newspaper 1903-8; app., after exam., cons. at St. Pierre June 22, 1908; at Göteborg Mar. 8, 1912; at Riga Nov. 24, 1913; in charge of German and Austro-Hungarian, Brit. and French interests at Riga 1914-17; class seven by act approved Feb. 5, 1915; class six Mar. 2, 1915; detailed to Harbin Aug. 16, 1918; class five Sept. 5, 1919; assigned to Harbin Sept. 6, 1919; class three June 4, 1920; cons. gen. of class four Nov. 19, 1921; detailed to the Dept. Dec. 23, 1921; assigned to Canton Mar. 30, 1923; For. Ser. officer of class three July 1, 1924; class two Dec. 17, 1925; class one May 9, 1930; assigned to Shanghai, temp., May 29, 1930; to Hong Kong June 2, 1930; to Berlin June 20, 1934; sec. in the Diplo. Ser. May 14, 1936; cons. gen. at London Oct. 6, 1937; married.

Jenkins, Douglas, Jr.—*b.* St. Pierre, St. Pierre et Miquelon, of Am. parents, Jan. 17, 1910; North China American Sch., Peking, grad.; Univ. of S. C.; Univ. of Va., B. S. 1930; app. clk. in Am. Consulate at Mazatlán Aug. 12, 1931; v. c. at Mazatlán Aug. 27, 1931; app., after exam., For. Ser. officer unclass., v. c. of career, and sec. in the Diplo. Ser. Dec. 17, 1931; assigned to the For. Ser. Sch. Dec. 19, 1931; as v. c. at Yunnanfu Apr. 7, 1932; at Nanking Mar. 6, 1933; v. c. at Shanghai Aug. 23, 1935; also 3d sec. at Nanking Sept. 17, 1935; v. c. at Warsaw Aug. 24, 1938; married.

Jensen, Julius Jorgen Christian.—*b.* Lone Rock, Wis., Oct. 31, 1883; Univ. of Iowa 1906-7; George Washington, LL. B. 1915; mem. of bars of D. C. and Wyo.; clk. 1907-9, in U. S. Weather Bu. 1909-16; law practice 1917-18; clk., Govt. depts., 1918-20;

app. v. c. at Copenhagen Dec. 4 1920; at Malmö, temp., Oct. 30, 1923; at Copenhagen Dec. 17, 1923; at Göteborg, temp., Nov. 14, 1924; at Copenhagen Feb. 17, 1925; at Cologne Dec. 7, 1926; at Oslo Mar. 14, 1928; at Stuttgart Aug. 17, 1934; married.

Jernegan, John Durnford.—*b.* Los Angeles, Calif., June 12, 1911; Salt Lake Collegiate Inst. one and one-half yrs.; Stanford. A. B. 1933, A. M. 1935; Georgetown Sch. of For. Ser. 1933-34; clk. 1935; newspaper reporter 1936; app., after exam., For. Ser. officer unclass., v. c. of career, and sec. in the Diplo. Ser. Nov. 16, 1936; assigned as v. c. at Mexico City Nov. 23, 1936; to the For. Ser. Sch. Jan. 19, 1938; to Barcelona June 29, 1938.

Jester, Perry Northen.—*b.* West Point, Ga., Jan. 20, 1902; Bailey Mil. Inst. grad.; Univ. of Richmond 1920-23; Univ. of Va., B. S. 1925; Crawford Sch. 1926-27; U.S. Merchant Marine 1917-18; asst. purchasing agt., Med. Coll. of Va. 1923-24; app., after exam., For. Ser. officer unclass. and v. c. of career Aug. 24, 1927; assigned to the For. Ser. Sch. Sept. 20, 1927; to Hong Kong Feb. 24, 1928; assigned as For. Ser. officer to the Am. Leg. at San Salvador Apr. 18, 1932; sec. in the Diplo. Ser. and assigned as 3d sec. at San Salvador May 4, 1932; as v. c. at Barbados Dec. 3, 1932; class eight July 1, 1934; cons. Jan. 22, 1935; assigned to Barbados Jan. 24, 1935; to Southampton June 23, 1936; married.

Johansen, Beppo Rolff.—*b.* New York City Mar. 9, 1909; Univ. of Fla., A. B. and J. D. 1932; R. Istituto Superiore di Scienze Sociali e Politiche, Florence, diploma 1935; mem. of bar of Fla.; clk. 1934; app., after exam., For. Ser. officer unclass., v. c. of career, and sec. in the Diplo. Ser. Oct. 1, 1935; assigned as language officer at Tokyo Oct. 18, 1935; v. c. at Yokohama Oct. 25, 1937.

Johnson, Ellis Alfred.—*b.* Springfield, Mass., Oct. 4, 1893; attended high sch.; clk. 1910-14; office mgr. of dairy farm 1914-15; stenog. 1915-16; sec., Bu. of For. and Domes. Com., 1916-17; clk., Emergency Fleet Corp., 1917; U. S. Army 1918-19, It., overseas service; Red Cross work in Europe 1919-21; app. clk. in Am. Consulate General at Copenhagen Aug. 23, 1921; v. c. at Copenhagen Mar. 11, 1925; at Riga, temp., Apr. 10, 1929; at Plymouth June 29, 1929; at Tallinn Apr. 19, 1930; at Danzig Jan. 26, 1932; at Moscow Feb. 10, 1934; at Istanbul Apr. 2, 1937; married.

Johnson, Eugene H.—*b.* Black River Falls, Wis., Dec. 27, 1897; high sch. grad.; Ripon Coll. one yr.; U. S. Army 1918; clk., Dept. of Interior, 1917-24; app. clk. in Am. Consulate at Stavanger Mar. 4, 1924; v. c. at Sydney, N. S., Nov. 13, 1925; at Campbellton, temp., July 18, 1927; at Sydney Dec. 17, 1927; at Halifax, temp., Jan. 26, 1928; at Sydney Feb. 8, 1928; at Campbellton, temp., Apr. 6, 1928; at Fredericton, temp., Aug. 1, 1928; at Sydney Sept. 27, 1928; at Charlottetown, temp., June 12, 1930; at Sydney July 1, 1930; at Moncton, temp., Apr. 27, 1935; at Sydney May 24, 1935; at Fredericton, temp., May 3, 1938; at Halifax, temp., Sept. 1, 1938; married.

Johnson, Frederick Conger.—*b.* Pictou, N. S., Canada, of Am. parents, Nov. 15, 1885; prep. sch., and coll., Obercassel by Bonn, Germany, diploma, 1903; Univ. of Pa., 1903-4; attended Technicum, Mittweida, Germany, 1905; Polytechnicum, Darmstadt, Germany, 1906; studied int. law under tutor; employed with railroads in U. S. 1914-18; app. cons. agt. at Paspeblac July 26, 1918; at Gaspé Jan. 23, 1919; v. c. at Rivière du Loup Nov. 15, 1919; resigned Dec. 20, 1920; app. v. c. at Fredericton Sept. 19, 1921; married.

Johnson, Hallett.—*b.* New York City Nov. 26, 1888; Hotchkiss Sch.; Williams Coll., B. A. 1908; Columbia, LL. B. 1911; mem. of bar of N. Y.; law practice 1911-12; mem. of N. Y. Nat. Guard; app., after exam., 3d sec. at London Aug. 22, 1912; at Constantinople May 22, 1914; sec. of emb. or leg. of class five by act approved Feb. 5, 1915; class four Mar. 2, 1915; assigned to Constantinople Mar. 6, 1915; to La Paz June 16, 1915 (canceled); to Santiago, Chile, July 6, 1915; class three May 10, 1916; assigned to La Paz as chargé d'affaires ad interim July 20, 1916; to Santiago, Chile, Jan. 3, 1917; to the Dept. Jan. 14, 1918; act. chief, Division of Latin American Affairs, Aug. 15-Nov. 21, 1919; class two Dec. 20, 1919; assigned to Brussels Mar. 25, 1920; to Stockholm May 26, 1921; to Madrid July 23, 1923; to Berlin June 5, 1924; For. Ser. officer of class four July 1, 1924; assigned as 1st sec. at Paris July 17, 1924; class three Aug. 8, 1924; assigned to Oslo July 11, 1927; to The Hague July 25, 1929; class two July 24, 1930; cons. of leg. at The Hague Apr. 6, 1931; cons. of emb. at Madrid Dec. 5, 1933 (temp. at St. Jean de Luz July 26, 1936); cons. gen. May 14, 1936; cons. of emb. at Warsaw Oct. 2, 1936; cons. gen. at Stockholm Sept. 29, 1937; married.

Johnson, Herschel V.—*b.* Atlanta, Ga., May 3, 1894; Univ. of N. C., B. A. 1916; Harvard Law Sch. 1919-20; instructor in French, Chamberlayne Sch. for Boys, Richmond, Va., 1916-17; U. S. Army 1917-19, capt., overseas service; app., after exam., sec. of emb. or leg. of class four Nov. 15, 1920; assigned to Berne Jan. 12, 1921; to Sofia Dec. 16, 1921; class three Sept. 22, 1922; assigned to the Dept. July 23, 1923; For. Ser. officer of class six July 1, 1924; class five Sept. 20, 1924; assigned as 2d sec. at Tegucigalpa Oct. 23, 1926; class four May 26, 1928; assigned as 1st sec. at Mexico City July 27, 1928; assigned to the Dept. Mar. 26, 1930; chief, Division of Mexican Affairs, June 12, 1930; class three July 24, 1930; assigned as 1st sec. at London Feb. 16, 1934; attended, as substitute, meeting of Governing Body for Assistance to Refugees Coming from Germany, London, 1934; class two Oct. 1, 1935; cons. gen. May 14, 1936; del., Int. Conf. on Whaling, London, 1937; cons. of emb. at London July 8, 1937; del., meeting of Int. Sugar Council, London, 1938; del., Int. Conf. for Regulation of Whaling, London, 1938.

Johnson, John David.—*b.* Highgate, Vt., Nov. 3, 1884; attended business sch.; corr. course in business admin.; Georgetown Univ., LL.B. 1908; mem. of bar of D. C.; clk. 1902-4; in U. S. Navy Yard 1904-5; app. clk. at \$900 in the Dept. of State July 7,

1905; at \$1,200 July 2, 1906; at \$1,400 Mar. 4, 1907; at \$1,600 June 1, 1909; clk., North Atlantic Coast Fisheries Arbitration, The Hague, 1910; at \$1,800 Dec. 1, 1913; special employe in charge of cons. post allowances and allotments at \$2,400 Aug. 15, 1918; at \$2,100 July 1, 1919; drafting officer at \$2,400 Dec. 31, 1919, effective Jan. 1, 1920; at \$3,000 June 17, 1921, effective July 1; designated representative of the Dept. of State on Federal Traffic Bd. Oct. 31, 1921; app. cons. of class six Aug. 23, 1922; detailed to the Dept. Sept. 20, 1922; class five Dec. 19, 1923; For. Ser. officer of class six July 1, 1924; class five Dec. 17, 1925; assigned to Strasbourg July 12, 1926; to Paris July 1, 1929; to Hamilton, Ont., Mar. 27, 1930; class four May 9, 1930; to Madrid Sept. 25, 1935; detailed to Marseille, temp., Nov. 25, 1936; class three June 1, 1937; to Lyon July 23, 1937; sec. in the Diplo. Ser. Aug. 17, 1937; married.

Johnson, Leslie Willard.—*b.* Minneapolis, Minn., Aug. 5, 1908; Univ. of Minn., B. A. 1930; app. clk. in Am. Consulate at Melbourne Oct. 17, 1930; v. c. at Melbourne June 11, 1931; at Wellington July 31, 1931; at Puerto Cortes June 29, 1932; at Port Limón June 14, 1933; at Gibraltar June 4, 1936; app. after exam., For. Ser. officer unclass., v. c. of career, and sec. in the Diplo. Ser., and assigned to Gibraltar Nov. 16, 1936; v. c. and 3d sec. at La Paz June 4, 1938; married.

Johnson, Lucius Hartwell.—*b.* Aiken, S. C., Aug. 6, 1897; high sch. grad.; Univ. of S. C. 1915-16; attended business sch.; U. S. Navy 1918-19; clk., Dept. of State, 1919-20; app. clk. in Am. Consulate at Dublin Dec. 4, 1920; v. c. at Dublin Sept. 9, 1922; at Bilbao Jan. 13, 1923; at Montreal July 5, 1924; at Winnipeg Feb. 6, 1925; at Matanzas June 18, 1932; at Montreal June 22, 1934; app. after exam., For. Ser. officer unclass., v. c. of career, and sec. in the Diplo. Ser., and assigned to Montreal Nov. 16, 1936; 3d sec. at Panamá Dec. 23, 1937; married.

Johnson, Nelson Trusler.—*b.* Washington, D. C., Apr. 3, 1887; Sidwell's Friends Sch.; George Washington Univ., 1906-7; app. after exam., student interpreter in China Aug. 27, 1907; v. and dep. cons. gen. and interpreter at Mukden Nov. 1, 1909; v. and dep. cons. and interpreter at Harbin Apr. 18, 1910; v. and dep. cons. gen. and interpreter at Hankow July 30, 1910; at Shanghai Dec. 2, 1911; mixed court assessor; designated to exercise judicial authority and jurisdiction in civil and criminal cases at Shanghai June 7, 1913; app. cons. at Chungking Dec. 29, 1914; cons. of class six by act approved Feb. 5, 1915; assigned to Changsha Mar. 2, 1915; detailed to Shanghai Apr. 12, 1918; to the Dept. Sept. 11, 1918; class five Sept. 5, 1919; class three June 4, 1920; expert asst., Conf. on the Limitation of Armaments, Washington, 1921; app. cons. gen. at large Nov. 23, 1921; cons. gen. of class three June 5, 1924; For. Ser. officer of class two July 1, 1924; assigned to the Dept. Apr. 21, 1925; chief, Division of Far Eastern Affairs, July 1, 1925; class one June 30, 1927; app. asst. sec. of state Aug. 15, 1927; mem., For. Ser. Personnel Bd., Bd. of Examiners for the For.

Ser., and For. Ser. Sch. Bd. Feb. 25, 1928; chm., Bd. of Review for Efficiency Ratings, May 15, 1928; del., Int. Civil Aeronautics Conf., Washington, 1928; E. E. and M. P. to China Dec. 16, 1929; A. E. and P. to China June 18, 1935 (presented credentials Sept. 17, 1935); married.

Johnson, Ural Alexis.—*b.* Falun, Kans., Oct. 17, 1908; Occidental Coll., A. B. 1931; Georgetown Sch. of For. Ser. 1931-32; office mgr. 1932-35; app. after exam., For. Ser. officer unclass., v. c. of career, and sec. in the Diplo. Ser. Oct. 1, 1935; assigned as language officer at Tokyo Oct. 12, 1935; v. c. at Keijo Oct. 25, 1937; married.

Johnston, Incz.—*b.* Minneapolis, Minn.; high sch. grad.; stenog. 1923-26, in Treas. Dept. 1926-27; app. clk. at \$1,320 in the Dept. of State Apr. 1, 1927; at \$1,440 July 1, 1928 (Welch Act); at \$1,620 July 1, 1928; at \$2,000 Nov. 1, 1928; at \$2,200 July 1, 1930; clk., Int. Monetary and Economic Conf., London, 1933; at \$2,300 Aug. 1, 1936; admin. asst. at \$2,600 Aug. 9, 1937.—U.

Jones, George Lewis, Jr.—*b.* Baltimore, Md., Jan. 18, 1907; Boys' Latin Sch. grad.; Univ. of Va.; Harvard grad.; Cambridge Univ., England; newspaper reporter; clk. to cml. att. at London 1930-32; at Cairo 1932-34; asst. trade commr. at Cairo 1934-35; at Athens 1935-38; app. asst. cml. att. at Athens Aug. 27, 1938; married.

Jones, Gerald George.—*b.* Barneveld, Wis., Jan. 31, 1907; Huron Coll., B. S. 1929; studied Spanish in Colombia 1929-30; teacher, Colegio Americano para Varones, Barranquilla, Colombia, 1930-31; app. clk. in Am. Consulate at Barranquilla Sept. 1, 1931; v. c. at Barranquilla Apr. 27, 1932; at Belfast Nov. 27, 1935; married.

Jones, J. Wesley.—*b.* Sioux City, Iowa, June 4, 1907; Morningside Coll. 1926-28; George Washington Univ., A. B. 1930; app. after exam., For. Ser. officer unclass., v. c. of career, and sec. in the Diplo. Ser. Dec. 16, 1930; assigned as v. c. at Saltillo, temp., Dec. 27, 1930; to the For. Ser. Sch. Aug. 8, 1931; to Calcutta Dec. 10, 1931; to Rome Apr. 23, 1935; to Florence, temp., June 3, 1936; to Rome Sept. 4, 1936; class eight Apr. 1, 1937; cons. Apr. 22, 1937; cons. at Rome Apr. 26, 1937; married.

Jones, Joseph M., Jr.—*b.* Lockhart, Tex., Oct. 29, 1908; Baylor, B. A. 1928; Univ. of Pa., M. A. 1929, Ph. D. 1935; Harrison Fellow, Univ. of Pa., 1930-31; Penfield Traveling Fellow in Europe 1931-33; London Sch. of Economics 1932-33; research asst. 1929-30; economist, Tariff Comm., 1933-37; app. divisional asst. at \$3,800 in the Dept. of State Mar. 16, 1937; married.—FE.

Jordan, Curtis Calhoun.—*b.* San Diego, Calif., Mar. 20, 1892; polytech. high sch. grad.; Univ. of So. Calif., LL. B. 1918; U. S. Army 1917-20, 2d lt., overseas service; capt. O. R. C.; app. after exam., sec. of emb. or leg. of class four Dec. 20, 1919; assigned to Port au Prince June 14, 1920; to Helsingfors Mar. 1, 1922; class three Mar. 23, 1922; For.

Ser. officer of class six July 1, 1924; assigned as 2d sec. at Habana July 17, 1924; detailed to the Dept. Oct. 19, 1925; app. cons. July 8, 1926; assigned as cons. at Barcelona Aug. 4, 1926; at Bilbao, temp., Mar. 6, 1928; at Barcelona June 22, 1928; class five July 24, 1930; at Madrid Feb. 20, 1932; at Madras June 29, 1935; married.

Jordan, Francis Cameron.—*b.* Greensboro, N. C., July 20, 1896; Bingham Mil. Sch. grad.; Univ. of N. C., A. B. 1917; app. clk. in Am. Consulate at Mazatlán Dec. 12, 1917; v. c. at Mazatlán June 13, 1918; resigned Nov. 5, 1918; eml. employment 1919-31; N. C. Nat. Guard 1930-31; app. v. c. at Colón Mar. 12, 1931; at Buenaventura, temp., Jan. 5, 1935; at Colón Mar. 16, 1935; at Cartagena, temp., Dec. 28, 1935; at Colón June 19, 1936; app. after exam., For. Ser. officer unclass., v. c. of career, and sec. in the Diplo. Ser. July 2, 1937; v. c. at Colón July 6, 1937; at Buenos Aires Aug. 7, 1937; at Porto Alegre July 2, 1938; married.

Jordan, Russell Benton.—*b.* Chillicothe, Mo., Dec. 2, 1902; high sch. and business sch. grad.; sec. and stenog. 1920-24; app. clk. in Am. Consulate at Yokohama Jan. 5, 1925; v. c. at Yokohama Apr. 2, 1926; clk. at Am. Leg. at Peking, temp., Apr. 11, 1927; v. c. at Hankow Sept. 7, 1927; resigned Aug. 3, 1930; app. v. c. at Valencia Nov. 4, 1930; at Ottawa Oct. 9, 1933; married.

Josselyn, Paul Reitler.—*b.* Cedar Rapids, Iowa, Dec. 18, 1885; business sch. grad.; Beloit Coll., B. A. 1909; George Washington Univ. one yr.; clk. and stenog. 1904-5; clk. in War Dept. 1909; app. after exam., student interpreter in China Apr. 20, 1910; dep. cons. gen. at Tientsin July 26, 1912; v. and dep. cons. gen. at Tientsin Nov. 22, 1912; also interpreter Mar. 1, 1913; v. and dep. cons. gen. and interpreter at Canton Mar. 17, 1914; v. c. at Canton Feb. 6, 1915; v. c. and interpreter at Tientsin July 5, 1917; cons. of class eight Feb. 19, 1918; assigned to Chungking Apr. 15, 1918; class six Sept. 5, 1919; detailed to Peking Apr. 16, 1921; asst. Chinese sec. at Peking July 1, 1921; For. Ser. officer of class six July 1, 1924; class five Aug. 8, 1924; asst. Chinese sec. to Am. del., Special Conf. on Chinese Customs Tariff, Peking, 1925-26; sec. in the Diplo. Ser. and assigned as 2d sec. at Peking Apr. 30, 1926; to the Dept. Jan. 6, 1927; class four May 23, 1929; assigned as cons. at Shanghai May 7, 1930; at Hankow July 20, 1934; cons. gen. July 31, 1934; assigned to Hankow Aug. 15, 1934; class three Oct. 1, 1935; class two Jan. 3, 1938; married.

Jova, Eugene Elias.—*b.* Calabazar de Sagua, Cuba, of Am. parents, July 13, 1892; Charlotte Hall Mil. Acad.; business sch. grad.; in bank in Cuba one yr.; private business 1914-17; in ship chandlery 1917-21; app. act. cons. agt. at Sagua la Grande July 1, 1921; cons. agt. at Sagua la Grande Oct. 6, 1922; married.

Joyce, Robert Prather.—*b.* Los Angeles, Calif., Oct. 17, 1902; Deep Springs Sch.; Yale, B. A. 1926; Yale

Law Sch. 1925-26; L'École Libre des Sciences Politiques 1926-27; app., after exam., For. Ser. officer unclass. and v. c. of career May 17, 1928; assigned to the For. Ser. Sch. May 24, 1928; to Shanghai Oct. 10, 1928; to La Paz Mar. 25, 1931; sec. in the Diplo. Ser. Mar. 28, 1932; assigned as 3d sec. at La Paz Apr. 1, 1932; at Panamá Aug. 22, 1933; class eight and cons. Oct. 1, 1935; assigned to the Dept. May 12, 1936; cons. and 3d sec. at Belgrade Apr. 2, 1938; class seven Aug. 17, 1938; married.

Jukes, Arthur d'Aguiar.—*b.* Vancouver, Brit. Columbia, of Am. parents, Jan. 27, 1906; high sch. grad.; Oreg. State Coll. 1923-25; Univ. of Wash. 1925-26; clk., traffic mgr. for company, and at sea 1926-28; claim agt. for steamship company 1928-29; app. clk. in Am. Consulate General at Callao-Lima Jan. 16, 1930; v. c. at Callao-Lima Nov. 20, 1930; at Nuevitas Jan. 22, 1936; married.

Kazanjian, Reginald Stephen.—*b.* Newport, R. I., Aug. 7, 1905; Harvard, A. B. 1927; Oxford 1927-28; Harvard Law Sch. and Harvard Grad. Sch. 1928-29; app., after exam., For. Ser. officer unclass., v. c. of career, and sec. in the Diplo. Ser. Dec. 16, 1930; assigned as v. c. at Habana, temp., Dec. 26, 1930; to Matanzas, temp., May 18, 1931; to Habana Sept. 19, 1931; to the For. Ser. Sch. Dec. 29, 1931; to Rangoon Apr. 7, 1932; as v. c. and 3d sec. at Bogotá Aug. 11, 1934; as v. c. at São Paulo June 25, 1936 (canceled); at São Paulo Sept. 8, 1936 (canceled); at Rio de Janeiro, temp., Oct. 7, 1936; at São Paulo Nov. 11, 1936 (canceled); at Pará, temp., Feb. 5, 1937; at São Paulo Aug. 12, 1937.

Keating, Joseph T.—*b.* Sag Harbor, N. Y., Oct. 13, 1899; Georgetown Univ., LL. B. 1920, LL. M. 1922; French Language Sch. 1930-33; Berlitz Sch. of Languages 1933-; mem. of bars of D. C. and N. Y.; U. S. Army 1918; law clk. 1920-21; practicing attorney 1921-25; app. clk. at \$900 in the Dept. of State Nov. 24, 1922; at \$1,000 May 1, 1923; at \$1,500 July 1, 1924; clk. and stenog., Am. section of the Tacna-Arica Plebiscitary Commn., 1925-26; at \$1,560 Nov. 1, 1927; at \$1,680 July 1, 1928 (Welch Act); legal asst. at \$2,000 Dec. 1, 1928; tech. asst. (legal) Feb. 1, 1929; at \$2,600 June 1, 1929; at \$2,800 July 1, 1930; at \$3,800 June 1, 1935; tech. adviser. Int. Conf. for Regulation of Whaling, London, 1938; divisional asst. at \$4,600 Aug. 29, 1938; married.—*IN.*

Keatley, George Harold.—*b.* Fleming, Pa., June 6, 1902; Dickinson Coll., Ph. B. 1927; George Washington, LL. B. 1933, LL. M. 1934; mem. of bar of D. C.; sec. to dean, Dickinson Coll., 1921-23; secretarial work in China and Philippine Is. 1925-27; in N. Y. bank 1927-28; asst. sec. to gov. gen. of Philippine Is. 1928-29; app. private sec. to the sec. of state at \$3,200 Apr. 4, 1929; at \$3,400 July 1, 1930; admin. asst. at \$3,200 Mar. 6, 1933; divisional asst. at \$3,800 Sept. 16, 1935; married.—*A-M/C.*

Keblinger, Wilbur.—*b.* Charleston, W. Va., Nov. 8, 1875; Staunton Mil. Acad.; George Washington, LL.

R. 1904; U. S. Army 1898; clk., War Dept., 1898-99; sec., Int. Boundary Commn., U. S. and Mexico, 1899-1914; sec. of Am. section, Chamizal Arbitration, U. S. and Mexico, El Paso, Tex., 1910; U. S. Commr., Rio Grande Commn., 1910-14; app., under Ex. order, cons. at Malta May 15, 1914; cons. of class eight by act approved Feb. 5, 1915; class seven Sept. 14, 1917; detailed to Fiume May 27, 1919; class six Sept. 5, 1919; class five June 4, 1920; detailed to Zagreb July 29, 1920; class four and detailed to Fiume Nov. 19, 1921; assigned to Fiume Jan. 25, 1922; to Bombay Mar. 30, 1923; For. Ser. officer of class five July 1, 1924; class four Feb. 24, 1925; assigned to Melbourne Apr. 7, 1930; class three July 24, 1930; to Sydney, N. S. W., July 13, 1931; cons. gen. Feb. 19, 1932; assigned as cons. gen. at Singapore Mar. 3, 1932; at Victoria, B. C., Jan. 25, 1936; at Hamburg June 22, 1937; sec. in the Diplo. Ser. Aug. 17, 1937.

Keeley, James Hugh, Jr.—*b.* Curwensville, Pa., Nov. 27, 1895; high sch. grad.; U. S. Sch. of Mil. Aeronautics, Princeton Univ., grad. 1917; American Univ. of Beirut, A. B. 1931; studied law; with powder company 1916-17; U. S. Army 1917-19, 2d lt.; in restaurant business 1919-20; app. v. c. at Constantinople June 11, 1920; app., after exam., v. c. of career of class three Sept. 30, 1922; assigned to Constantinople Oct. 7, 1922; to Damascus Feb. 24, 1923; class two Nov. 23, 1923; For. Ser. officer unclass. July 1, 1924; class eight and cons. Aug. 31, 1925; assigned to Beirut Apr. 24, 1928; class seven May 17, 1928; class six Dec. 19, 1929; assigned to Montreal Mar. 12, 1931; class five July 1, 1931; to Salonika Sept. 5, 1935; class four Oct. 1, 1935; sec. in the Diplo. Ser. Aug. 17, 1937; class three June 16, 1938; married.

Keena, Leo John.—*b.* Detroit, Mich., Apr. 12, 1878; Detroit Coll. 1893-96; Univ. of Mich. 1897-1900; seaman 1898; mining business 1900-1903; in charge of mill in Colombia 1904; in business 1905-9; app., after exam., cons. at Chihuahua May 31, 1909; at Florence Dec. 14, 1910; cons. gen. at Buenos Aires Apr. 27, 1914; cons. gen. of class five by act approved Feb. 5, 1915; class four Feb. 22, 1915, and assigned to Valparaiso; to Zürich Mar. 27, 1919; to Warsaw Sept. 30, 1920; class three Nov. 23, 1921; For. Ser. officer of class two July 1, 1924; cons. and assigned to Liverpool Aug. 26, 1924; class one Dec. 17, 1925; cons. gen. and assigned to Habana May 7, 1927; tech. adviser, Sixth Int. Conf. of Am. States, Habana, 1928; del., Int. Conf. on Immigration and Emigration, Habana, 1928; assigned to Paris Oct. 26, 1929; sec. in the Diplo. Ser. Dec. 10, 1934; assigned as cons. of emb. at Paris in addition to duties as cons. gen. Dec. 21, 1934; app. E. E. and M. P. to Honduras Feb. 22, 1935; to the Union of South Africa July 31, 1937; married.

Keith, Gerald.—*b.* New York City Mar. 13, 1893; Amherst Coll. B. A. 1915; Univ. of Grenoble 1925; salesman 1915-17, 1919-25; U. S. Naval Reserve 1917-19, lt. (jg.); app., after exam., For. Ser. officer unclass. and v. c. of career Feb. 5, 1927; assigned to the For. Ser. Sch. Feb. 14, 1927; to Seville Feb. 24, 1928; to Calcutta Sept. 4, 1931; class eight

July 1, 1931; cons. Jan. 22, 1935; assigned to Calcutta Jan. 21, 1935; to Bern Mar. 10, 1935; class seven Apr. 1, 1936; sec. in the Diplo. Ser. Oct. 15, 1936; For. Ser. officer to the leg. at Bern, temp., Oct. 16, 1936; 2d sec. at Bern Nov. 2, 1936, in addition to duties as cons.; class six May 1, 1938; cons. and 2d sec. at Bogotá July 30, 1938; married.

Kelchner, Warren.—*b.* Orangeville, Pa., Nov. 6, 1895; Valparaiso Univ., LL. B. 1917; Univ. of Pa., A. B. 1923; Univ. of Grenoble, summer 1925; Institut Universitaire des Hautes Études Internationales 1925-26; Harvard, M. A. 1928; Univ. of Pa., Ph. D. 1928; mem. of bar of Ind.; teacher 1913-15, 1918-20; instructor in political science, Univ. of Pa., 1923-25; Penfield traveling scholar in int. law and diplomacy 1925-27; research on Am. republics under Bu. of Int. Research, Harvard, 1928-30; app., after exam., For. Ser. officer unclass. and v. c. of career Jan. 29, 1929; assigned to the For. Ser. Sch. Feb. 2, 1929; asst. sec., Commn. for study and review of conditions in Haiti, 1930; assigned to Port-au-Prince July 22, 1930; sec. in the Diplo. Ser. Jan. 22, 1931; assigned also as 3d sec. at Port-au-Prince Feb. 20, 1931; resigned Nov. 8, 1931; app. divisional asst. at \$4,600 in the Dept. of State Nov. 9, 1931; sec. to Am. del., Seventh Int. Conf. of Am. States, Montevideo, 1933; adviser, Pan American Cml. Conf., Buenos Aires, 1935; at \$5,600 Feb. 16, 1936; tech. adviser, Inter-American Conf. for Maintenance of Peace, Buenos Aires, 1936; tech. expert, Inter-American Tech. Aviation Conf., Lima, 1937.—RA.

Kelley, Robert Francis.—*b.* Somerville, Mass., Feb. 13, 1894; Harvard, A. B. 1915, A. M. 1917; Univ. of Paris 1915-16; asst. instructor in hist., Harvard, 1916-17; U. S. Army 1917-22, capt., overseas service, detailed as asst. mil. att. at Copenhagen and mil. observer in the Baltic Provinces Mar. 3, 1920; as asst. mil. att. at Helsingfors and mil. observer in the Baltic Provinces July 28, 1921; app., after exam., sec. of emb. or leg. of class four Dec. 20, 1919, but declined appointment; app., after exam., v. c. of career of class three Nov. 18, 1922; assigned to Calcutta Dec. 14, 1922; app. drafting officer at \$2,500 in the Dept. of State Sept. 26, 1923; reapp. v. c. of career of class three May 24, 1924; class two May 28, 1924; class one May 31, 1924; cons. of class seven and assigned to the Dept. June 5, 1924; For. Ser. officer of class eight July 1, 1924; asst. chief, Division of Eastern European Affairs, Mar. 16, 1925; act. chief Oct. 1, 1925; class seven June 2, 1926; chief, Division of Eastern European Affairs, Oct. 15, 1926; class six May 17, 1928; resigned July 1, 1928; app. drafting officer at \$6,500 in the Dept. of State and designated chief, Division of Eastern European Affairs, July 1, 1928; at \$7,500 Aug. 1, 1928; at \$8,000 July 1, 1930; mem., Bd. of Trustees, Second Export-Import Bank of Washington, D. C., 1934-36; mem., Bd. of Trustees, Export-Import Bank of Washington, 1934-37; app. For. Ser. officer of class three, cons. gen., and sec. in the Diplo. Ser., and assigned to the Dept. June 15, 1937; 1st sec. at Istanbul (Ankara) June 17, 1937.

Kelly, George Francis.—*b.* Jamaica Plain, Mass., Jan. 21, 1902; Venard Prep. Sch.; attended business sch.; clk. in Mass. State govt. 1920-23; app. clk. in Am. Consulate at Kingston, Jamaica, Apr. 10, 1923; v. c. at Kingston Apr. 1, 1925; married.

Kelly, Monroe (Capt.)—*b.* Norfolk, Va., July 30, 1886; U. S. N. A., grad. 1909; mem., U. S. Naval Mission to Brazil, 1927-31; assigned as naval att. and naval att. for air at The Hague Mar. 23, 1938; married.

Kelsey, Easton Trowbridge.—*b.* Ann Arbor, Mich., June 22, 1904; Phillips Exeter grad.; Univ. of Mich., A. B. 1929; Univ. of Mich. Law Sch. 1926-27; mem. Univ. of Mich. archeological expeditions to Asia Minor and Egypt 1924, 1927-28; app. clk., temp., in Am. Leg. at Cairo Apr. 19, 1928; resigned Sept. 14, 1928; app., after exam., For. Ser. officer unclass., v. c. of career, and sec. in the Diplo. Ser. Apr. 15, 1930; assigned to the For. Ser. Sch. Apr. 24, 1930; as v. c. at Cairo July 22, 1930; also as language officer at Cairo Aug. 23, 1932; as v. c. at Beirut, temp., July 1, 1933; as v. c. and language officer at Cairo Aug. 30, 1933; as v. c. at Beirut June 13, 1935; at Oslo Jan. 18, 1938; married.

Kemp, Edwin Carl.—*b.* East Douglass, Mass., Aug. 24, 1884; attended high sch.; in merchant marine three yrs.; app., after exam., cons. at St. Pierre Apr. 24, 1914; cons. of class nine by act approved Feb. 5, 1915; detailed as v. c. at Marseille July 22, 1915; assigned to Tunis July 8, 1916; class eight Sept. 1, 1916; assigned to Bucharest May 27, 1919; class six Sept. 5, 1919; class five June 4, 1920; detailed to Budapest Nov. 11, 1920; assigned to Danzig Apr. 28, 1923; For. Ser. officer of class six July 1, 1924; class five June 8, 1927; assigned to Havre May 4, 1929; class four July 24, 1930; to Moncton July 18, 1933; to Winnipeg July 18, 1935; cons. gen. and assigned to Winnipeg July 22, 1935; to Bremen July 24, 1937; sec. in the Diplo. Ser. Aug. 17, 1937; married.

Kemp, Percy George.—*b.* Chatham, Ontario, Canada, Aug. 1, 1881; naturalized 1906; attended sch. in Canada; Chatham Coll. Inst.; business sch. grad.; employed as stenog., secretary, and salesman; N.Y. Nat. Guard 1910-12; app. v. c. at Valencia Jan. 16, 1919; at Málaga July 15, 1920; at Cadiz Jan. 29, 1921; at Almeria Aug. 2, 1921; at Cadiz Dec. 1, 1921; at Almeria July 20, 1923; at Huelva Jan. 28, 1924; at Funchal Mar. 10, 1924; at Las Palmas Jan. 5, 1926; at Helsingfors June 19, 1930; at Tananarive July 3, 1931; services terminated upon closing of consulate June 30, 1933; app. v. c. at Hull Dec. 13, 1933; at Vigo Aug. 8, 1935; at St. Michael June 5, 1936; married.

Kemper, Graham Hawes.—*b.* Bethany, W. Va., Apr. 15, 1877; attended business sch.; Pennsylvania Univ., B. S., 1896; Univ. of Ky., M. S. 1897; George Washington Univ. 1909-11; teacher in private sch. and high sch. 1898-1905, in Philippine normal sch. 1905-9; clk., Civil Ser. Commn., 1909-11; app., after exam., cons. at Cartagena Aug. 19, 1911; at Erfurt Sept. 18, 1913; cons. of class eight by act approved

Feb. 5, 1915; class seven July 12, 1916; assigned to Prague Aug. 3, 1916; to Vigo July 21, 1917; to Funchal Nov. 5, 1917; to Sofia May 27, 1919; class five Sept. 5, 1919; class four June 4, 1920; assigned to Yokohama Dec. 13, 1923; For. Ser. officer of class five July 1, 1924; class four Sept. 29, 1927; assigned to Tokyo, temp., June 6, 1928; to Yokohama Nov. 20, 1929; to Hamilton, Bermuda, Apr. 10, 1930; class three July 24, 1930; assigned to Rome Dec. 22, 1933; cons. gen. Jan. 15, 1934; assigned to Rome Jan. 23, 1934; sec. in the Diplo. Ser. Aug. 17, 1937; married.

Kendrick, Stephen Earle Clark.—*b.* Brooklyn, N. Y., Feb. 16, 1889; attended high sch. and business sch.; employed as secretary; U. S. Naval Reserve Force 1917-19; with Am. Commn. to Negotiate Peace, Paris, 1919; app. clk. in Am. Leg. at Prague June 15, 1919; at Vienna Oct. 28, 1920; v. c. at Vienna Dec. 19, 1921; at Toronto Mar. 25, 1926; at Montreal June 26, 1929; app., after exam., For. Ser. officer unclass., v. c. of career, and sec. in the Diplo. Ser. Dec. 17, 1931; assigned as v. c. at Montreal Jan. 2, 1932; class eight, cons., and assigned to Montreal Oct. 1, 1935; to Dublin July 14, 1937.

Kenestrick, Millard L.—*b.* Butler, Ind., Feb. 11, 1904; high sch. grad.; Georgetown Univ. 1924-25; George Washington Univ. 1927-31; clk., Office of Public Bldgs. and Public Parks, 1923-30; app. clk. at \$1,800 in the Dept. of State Nov. 12, 1930; at \$2,300 Feb. 9, 1931; representative of Dept. of State on Fed. Fire Council 1932-; admin. asst. at \$2,600 Mar. 1, 1935; detailed to install and dismantle Dept.'s exhibit at Chicago World's Fair Centennial Celebration 1933 and 1934, and to install Dept.'s exhibit at Calif.-Pacific Int. Exposition, San Diego, 1935, at Texas Centennial Exposition, Dallas, 1936, and at Great Lakes Exposition, Cleveland, 1936; at \$3,200 Mar. 16, 1937; married.—CC.

Kennan, George Frost.—*b.* Milwaukee, Wis., Feb. 16, 1904; attended sch. in Germany; St. John's Mil. Acad.; Princeton, A. B. 1925; app., after exam., For. Ser. officer unclass. and v. c. of career Sept. 1, 1926; assigned to Geneva, temp., Apr. 22, 1927; to Hamburg July 15, 1927; to Berlin, temp., Apr. 5, 1928; to Tallinn Apr. 7, 1928; sec. in the Diplo. Ser. May 23, 1929; assigned as 3d sec. at Riga, Kovno, and Tallinn June 5, 1929; as language officer at Berlin May 25, 1929, effective in Oct. 1929; class eight and cons. May 9, 1930; assigned as 3d sec. at Riga Sept. 17, 1931; accompanied Ambassador Bullitt to Moscow Nov. 29, 1933; For. Ser. officer at Moscow Dec. 27, 1933; 3d sec. at Moscow Feb. 12, 1934; class seven July 1, 1934; cons. at Vienna Jan. 18, 1935; 2d sec. at Vienna June 22, 1935; at Moscow Oct. 29, 1935; class six Apr. 1, 1936; to the Dept. Aug. 19, 1937; class five Jan. 3, 1938; 2d sec. at Praha Aug. 26, 1938; married.

Kennedy, Joseph Patrick.—*b.* Boston, Mass., Sept. 6, 1888; Boston Latin Sch. grad.; Harvard, A. B. 1912; bank examiner for Mass. 1912-14; pres. of trust company 1914-17; executive with shipbuilding corporation 1917-19; branch mgr., investment bankers,

1919-24; pres., film and newsreel booking companies, 1926-30; chm., bd. of dirs., theater corporation, 1928-29; corporation finance 1930-34; chm., Securities and Exchange Comm., 1934-35; chm., U. S. Maritime Comm., 1937-38; app. A. E. and P. to Great Britain Jan. 17, 1938; married.

Keogh, John Belfort.—*b.* Chicago, Ill., Jan. 10, 1903; Chicago Latin Sch. grad.; Harvard, A. B. 1925, grad. work 1925-28; asst. instructor of Eng. and asst. crew coach, Harvard, 1925-28; advertising work 1928-30; app. clk. in Am. Consulate at Nassau June 3, 1931; v. c. at Nassau Feb. 23, 1933; at Nairobi June 21, 1935; at Bradford July 23, 1937.

Ketcham, John Belden.—*b.* Bayshore, N. Y., July 29, 1896; Hotchkiss Sch.; Mercersburg Acad.; Yale, B. A. 1919; U. S. Naval Reserve Force 1917-19, ensign; clk. 1921; with lumber company 1921-22; with oil company in Constantinople and Athens 1922-24; app., after exam., For. Ser. officer unclass. May 28, 1926; v. c. of career June 15, 1926; assigned to Singapore Apr. 20, 1927; to Penang, temp., June 5, 1928; to Singapore Mar. 15, 1929; to Surabaya June 20, 1930; class eight, cons. and assigned to Surabaya Feb. 27, 1931; to Taihoku Sept. 22, 1931; to Tientsin Dec. 3, 1931; class seven Oct. 1, 1935; to Swatow July 5, 1936; sec. in the Diplo. Ser. Aug. 17, 1937; cons. at Medan Mar. 22, 1938; married.

Key, David McKendree.—*b.* Tokyo, Japan, of Am. parents, Feb. 4, 1900; Groton Sch. grad.; Harvard, A. B. 1922; Gonville and Caius Coll., Cambridge Univ., England, 1922-23; Georgetown Sch. of For. Ser. 1923-24; U. S. Marine Corps 1918; app., after exam., For. Ser. officer unclass. Mar. 20, 1925; also v. c. of career and detailed to the Dept. Sept. 2, 1925; assigned to Antwerp Mar. 9, 1926; sec. in the Diplo. Ser. and assigned as 3d sec. at Berlin July 18, 1927; at London Oct. 19, 1929; class eight and cons. Dec. 19, 1929; sec. to representatives, conf. of ministers for moratorium on Intergovernmental debts, London, 1931; class seven July 1, 1931; sec., 1st stage, Gen. Disarmament Conf., Geneva, 1932; asst. sec. to Am. del., Int. Monetary and Economic Conf., London, 1933; assigned to the Dept. Aug. 31, 1933; asst. chief, Division of Current Information, Nov. 14, 1934; class six Oct. 1, 1935; press officer, London Naval Conf., 1935-36; assigned as cons. and 2d sec. at Ottawa June 11, 1936; class five June 16, 1938; married.

Kligger, Randolph Appleton.—*b.* Ipswich, Mass., July 6, 1913; Noble and Greenough Sch. grad.; Harvard, S. B. 1935; Univ. of Grenoble, France, summer 1935; L'École Libre des Sciences Politiques 1935-37; Univ. of Jena, Germany, summer 1936; app., after exam., For. Ser. officer unclass., v. c. of career, and sec. in the Diplo. Ser. Apr. 6, 1938; assigned to Montreal Apr. 11, 1938; married.

Kiley, Henry Patrick.—*b.* Bridgeport, Conn., Mar. 22, 1897; high sch. grad.; studied in Germany; secretarial work 1916-17; clk., War Dept., 1917-18; U. S. Army 1918-21, overseas service; clk., Superior Provost Court, and secretary, Am. Section, Inter-

Allied Rhineland High Comm., Germany, 1921-23; private enterprise 1923-26; app. clk. in leg. at Sofia Feb. 9, 1926; clk., 6th sess., 2d pt., Prep. Comm. for Disarmament Conf., Geneva, 1930; clk. in consulate at Geneva Feb. 25, 1931; clk., First Conf. of Representatives of Central Police (counterfeiting) and Int. Conf. for Unification of Laws on Bills of Exchange, Promissory Notes, and Cheques, Geneva, 1931; v. c. at Geneva Dec. 14, 1931; served with Am. dels. to Gen. Disarmament Conf., Armaments Truce Conf., Wheat Limitation Conf., Opium Advisory Comm., Int. Red Cross Conf., Economic Conf. (Prep.), and Liberian Comm., 1931-33; clk. in leg. at Managua Dec. 11, 1933; v. c. at Montreal July 1, 1935.

Kimrey, Chester Hallett.—*b.* Hallett, Okla., Jan. 20, 1910; high sch. grad.; attended business sch.; app. clk. in Am. Consulate General at Guatemala Dec. 5, 1928; v. c. at Guatemala July 10, 1931; detailed as clk. in the leg. at San Salvador Feb. 5-Apr. 27, 1935; married.

King, Edwin J.—*b.* Emmitsburg, Md., Nov. 21, 1896; high sch. grad.; Gettysburg Coll. 1917-18; civil employment 1919-23; app. clk. in Am. Consulate at Barranquilla Sept. 29, 1924; v. c. at Barranquilla Feb. 4, 1925; at Santa Marta, temp., Dec. 18, 1926; at Barranquilla Feb. 18, 1927; at Dublin Aug. 10, 1928.

Kinkaid, Thomas C. (Capt.)—*b.* Hanover, N. H., Apr. 3, 1888; P. S. N. A., grad. 1908; assigned as naval att. and naval att. for air at Rome Sept. 6, 1938.

Kirk, Alexander Comstock.—*b.* Chicago, Ill., Nov. 26, 1888; Yale, B. A. 1909; L'École Libre des Sciences Politiques, diploma 1911; Harvard Law Sch., LL. B. 1914; mem. of bar of Ill.; private sec. to the 3d asst. sec. of state 1915; app., after exam., sec. of emb. or leg. of class four Mar. 2, 1915; assigned to the Dept. Mar. 6, 1915; to Berlin Aug. 5, 1915; class three Nov. 5, 1915; assigned to The Hague Feb. 3, 1917; attached to Am. Comm. to Negotiate Peace, Paris, 1918-19; assigned to the Dept. July 24, 1919; class two Dec. 20, 1919; assigned to Tokyo Feb. 26, 1920; to Peking May 2, 1922; unassigned from Oct. 7, 1923; For. Ser. officer of class four July 1, 1924; assigned as 1st sec. at Mexico City July 17, 1924; class three Nov. 17, 1924; assigned to the Dept. July 2, 1925; detailed as asst. to the undersec. of state Oct. 9, 1925; v. chm., Bd. of Review for Efficiency Ratings, July 11, 1927; executive officer for the Dept. Oct. 4, 1927; assigned as 1st sec. at Rome Oct. 5, 1928; class two Dec. 19, 1929; couns. of emb. at Rome Dec. 21, 1929; class one July 1, 1931; cons. gen. May 14, 1936; assigned to Singapore May 18, 1937 (canceled); to Barcelona Oct. 13, 1937 (canceled); cons. gen. and couns. of emb. at Moscow Mar. 18, 1938.

Kissick, Harold G.—*b.* Chillicothe, Mo., Dec. 2, 1910; business sch. grad.; George Washington Univ. 1931-32; Washington Coll. of Law, LL. B. 1934; mem. of bar of D. C.; stenog. 1929-30; typist, Dept.

of Labor, 1930; app. clk. at \$1,440 in the Dept. of State May 1, 1931; at \$1,620 Oct. 5, 1934; at \$1,800 May 25, 1936; admin. asst. at \$2,600 June 29, 1937; married.—CC.

Klath, Thormod Oscar.—*b.* Sioux City, Iowa, Nov. 26, 1890; Red Wing Coll., Minn.; National Law Sch., LL. B. 1916; mem. of bar of D. C.; clk., Dept. of Com., 1916-19; app. trade commr. at Copenhagen Jan. 27, 1919; mgr. of Chicago dist. office of Bu. of For. and Domes. Com. Feb. 1, 1922; of N. Y. office Oct. 29, 1923; trade commr. at Stockholm July 1, 1924; cml. att. at Stockholm Feb. 28, 1925; observer Int. Cong. of Forestry Experimental Stations, Stockholm, 1929; cml. att. at Copenhagen Aug. 13, 1935; at Warsaw Aug. 24, 1937; del. 23d Plenary Assembly of Int. Parliamentary Conf. on Com., Warsaw, 1938; married.

Klieforth, Alfred Will.—*b.* Mayville, Wis., Oct. 10, 1889; Univ. of Wis., A. B. 1913; app. after exam., student interpreter in China Apr. 4, 1914, but declined; app. clk. in Am. Leg. at Stockholm June 15, 1916; clk. in Am. Emb. at Petrograd Sept. 10, 1916; Am. passport control officer at Torneo, Finland, and v. c. at Ilaparanda Nov. 30, 1917; U. S. Army 1917-19, 1st lt., overseas service; app. asst. mil. att. at Petrograd Jan. 1918; app. special asst. at \$3,500 in the Dept. of State June 17, 1920; drafting officer July 12, 1920; app. after exam., cons. of class six Mar. 1, 1923; detailed to the Dept. Mar. 13, 1923; asst. chief, Division of Eastern European Affairs, Nov. 30, 1923; For. Ser. officer of class seven July 1, 1924; class six Aug. 8, 1924; assigned to Berlin Sept. 22, 1924; to Riga June 13, 1927; class five May 17, 1928; assigned as For. Ser. officer to the emb. at Berlin June 29, 1929; sec. in the Diplo. Ser. Oct. 16, 1929; assigned as 2d sec. at Berlin Oct. 24, 1929; class four Dec. 19, 1929; as 1st sec. at Vienna May 11, 1933; as cons. at Cologne July 16, 1935; cons. gen. and assigned to Cologne June 17, 1936; married.

Kluss, Walter L. (Capt.)—*b.* Postville, Iowa, June 4, 1889; entered U. S. Army Nov. 27, 1917; assigned as mil. att. at Istanbul (Ankara) June 17, 1938; married.

Knabenshue, Paul.—*b.* Toledo, Ohio, Oct. 31, 1883; high sch. grad.; private tutors; partner and gen. mgr. of business 1903-4; app. messenger in Am. Consulate at Belfast Mar. 1, 1905; v. c. at Belfast June 20, 1906; v. and dep. cons. May 23, 1911; v. and dep. cons. gen. at Cairo July 17, 1911; v. c. at Cairo Feb. 6, 1915; app., after exam., cons. of class eight Sept. 14, 1917; detailed to Beirut May 2, 1919; class six Sept. 5, 1919; class five Nov. 19, 1921; class four Mar. 1, 1923; For. Ser. officer of class five July 1, 1924; class four Aug. 8, 1924; assigned to Beirut Aug. 11, 1925; cons. gen. May 31, 1928; assigned to Beirut June 20, 1928; to Jerusalem June 20, 1928; class three May 9, 1930; min. resident and cons. gen. at Baghdad Aug. 5, 1932; E. E. and M. P. to Sultan of Muscat 1933, on 100th anniversary of signing of treaty of amity and commerce with Muscat; class two Oct. 1, 1935; married.

Knight, George Stephens.—*b.* Livingston, Tenn., Aug. 8, 1910; Livingston Acad. grad.; Univ. of Tenn.; Vanderbilt, B.A. 1931, LL. B. 1934; Georgetown Univ., LL. M. 1937, S. J. D. 1938; mem. of bar of Tenn.; app. asst. to the legal adviser at \$2,600 in the Dept. of State Feb. 23, 1934; at \$3,200 Feb. 16, 1936.—Le.

Kohler, Foy David.—*b.* Oakwood, Ohio, Feb. 15, 1908; Toledo Univ. 1924-27; Ohio State, B. S. 1931; bank teller 1924-27, summers 1928, 1929; asst. sec., univ. alumni assn., and business mgr., univ. paper, 1930-31; app., after exam., For. Ser. officer unclass., v. c. of career, and sec. in the Diplo. Ser. Dec. 17, 1931; assigned as v. c. at Windsor Jan. 12, 1932; to the For. Ser. Sch. Nov. 29, 1932; to Bucharest Mar. 30, 1933; to Belgrade, temp., Mar. 11, 1935; to Bucharest Aug. 22, 1935; also 3d sec. at Bucharest Oct. 1, 1935; 3d sec. at Athens Jan. 17, 1936; married.

Krause, Roland Ernest (Lt. Comdr.)—*b.* Portland, Oreg., Aug. 29, 1897; Reed Coll., grad. 1917; entered U. S. Navy Aug. 7, 1917; assigned as asst. naval att. at Berlin Mar. 29, 1938; married.

Krause, Henry Gustave.—*b.* Brownsville, Tex., Oct. 28, 1896; attended high sch. and business sch.; studied law; clk. 1913-17; inspector, Public Health Ser., 1917; app. clk. in Am. Consulate at Matamoros Aug. 6, 1917; v. c. at Matamoros Jan. 6, 1919; at Nuevo Laredo, temp., Sept. 14, 1922; at Matamoros Oct. 9, 1922; at Nuevo Laredo, temp., May 10, 1924; at Matamoros July 26, 1924; at San Luis Potosí, temp., June 12, 1926; at Matamoros Sept. 23, 1926; at Saltillo, temp., Feb. 19, 1927; at Matamoros May 16, 1927; married.

Kreis, Foster Helm.—*b.* Minneapolis, Minn., July 20, 1889; Univ. of Minn., B. A. 1913, M. A. 1914; Univ. of Washington 1919; teacher in high sch. 1914-19; clk. in shipping company 1919-20; app. clk. in Am. Consulate General at Shanghai July 23, 1920; resigned Aug. 31, 1924; reapp. Apr. 18, 1925; v. c. at Shanghai Jan. 14, 1927; at Sydney, N. S. W., Apr. 15, 1930; at Toronto June 12, 1937; at Funchal Mar. 14, 1938; married.

Krentz, Kenneth Carl.—*b.* Denver, Colo., Dec. 12, 1899; high sch. grad.; Univ. of Colo. 1915; with electric company 1915-18; U. S. Naval Reserve Force 1918-19; with telephone company 1919-26; app. clk. in Am. Consulate General at Hong Kong Mar. 11, 1926; v. c. at Hong Kong Sept. 22, 1926; app., after exam., For. Ser. officer unclass., v. c. of career, and assigned to Hong Kong Mar. 26, 1929; to Kobe July 1, 1932; to Nagasaki, temp., May 9, 1933; to Kobe June 3, 1933; class eight July 1, 1934; cons. Jan. 22, 1935; assigned to Kobe Jan. 24, 1935; to Osaka Feb. 10, 1937; class seven Apr. 1, 1937; sec. in the Diplo. Ser. Aug. 17, 1937; to Canton Sept. 9, 1938.

Krieg, William Laurence.—*b.* Newark, Ohio, Oct. 11, 1913; Dartmouth, A. B. 1935; Fletcher Sch. of Law and Diplomacy, A. M. 1936, grad. work 1936-38; app.

after exam., For. Ser. officer unclass. v. c. of career, and sec. in the Diplo. Ser. Apr. 6, 1938; assigned to Stuttgart Apr. 11, 1938.

Kuniholm, Bertel Eric.—*b.* Gardner, Mass., May 13, 1901; Worcester Polytech. Inst. 1918-19; Army-Navy Prep. Sch. 1919; U. S. M. A., grad. 1924; L'École Nationale des Langues Orientales Vivantes, Paris, diplôme d'élève breveté 1933; U. S. Army 1924-27, 2d lt.; instructor, Woodward Sch. for Boys, 1927-28; app., after exam., For. Ser. officer unclass. and v. c. of career May 17, 1928; assigned to the For. Ser. Sch. May 24, 1928; to Kovno Jan. 18, 1929; as language officer to the consulate general at Paris July 30, 1930; also v. c. at Paris May 1, 1931; sec. in the Diplo. Ser. June 19, 1933; assigned as v. c. at Tallinn June 21, 1933; also as 3d sec. at Tallinn July 15, 1933 (canceled); assigned to the Dept. Aug. 30, 1933; as 3d sec. at Moscow Feb. 6, 1934; class eight July 1, 1934; cons. Jan. 22, 1935; class seven and assigned as 2d sec. at Moscow Apr. 1, 1936; to the Dept. July 30, 1936; cons. and 2d sec. at Riga July 14, 1937; class six Aug. 17, 1938; married.

Kuppinger, Eldred D.—*b.* Toledo, Ohio, July 4, 1911; Ohio State Univ., A. B. 1933; Ohio State Univ. Law Sch. 1932-34; George Washington, LL. B. 1937; mem. of bar of Ohio; clk., Dept. of Justice, 1934; app. clk. at \$1,440 in the Dept. of State Sept. 4, 1934; at \$1,800 Apr. 3, 1936; admin. asst. at \$2,600 Nov. 17, 1936.—RP.

Kuykendall, Clark Porter.—*b.* Towanda, Pa., May 10, 1896; Columbia, A. B. 1920; Am. Field Ser. in France 1917; U. S. Army 1917-19, overseas service; app., after exam., v. c. of career of class three Sept. 7, 1920; assigned to Amsterdam Oct. 18, 1920; class two May 26, 1922; class one Feb. 26, 1923; assigned to Batavia Mar. 30, 1923; cons. of class seven Dec. 19, 1923; For. Ser. officer of class eight July 1, 1924; assigned to Oslo Apr. 5, 1927; class seven Dec. 19, 1929; assigned to Bergen, temp., May 21, 1930; to Oslo June 7, 1930; to Naples Sept. 23, 1930; class six July 1, 1931; to Cherbourg July 17, 1933; to Kaunas Jan. 2, 1935; sec. in the Diplo. Ser. Jan. 25, 1935; also 1st sec. at Kaunas Jan. 29, 1935; class five Oct. 1, 1935; cons. at Danzig Feb. 5, 1938; class four June 16, 1938; married.

Lafoon, Sidney Kennedy.—*b.* Danielstown, Va., July 12, 1904; high sch. and business sch. grad.; private tutors; clk. in telephone company 1926-27; clk., office of mil. att., Bogotá, 1927-31; app. clk. in leg. at Baghdad Nov. 30, 1931; in consulate general at Singapore Feb. 21, 1934; in leg. at Peiping Apr. 17, 1934; in emb. at Nanking Aug. 17, 1935; also v. c. at Shanghai Mar. 17, 1936.

LaMont, George Darwin.—*b.* Alblon, N. Y., Aug. 9, 1904; Phillips Exeter; Cornell, A. B. 1927; app. clk. in Am. Consulate at Port au Prince Aug. 6, 1927; app., after exam., For. Ser. officer unclass. and v. c. of career Aug. 24, 1927; assigned to Port au Prince Sept. 17, 1927; to Kovno July 21, 1930; sec. in the Diplo. Ser. Aug. 1, 1930; also 3d sec. at Kovno Oct.

7, 1930; class eight July 1, 1931; assigned as v. c. at Harbin Dec. 20, 1931; cons. Jan. 22, 1935; assigned to Harbin Jan. 24, 1935; to Shanghai May 20, 1938; married.

Lamore, Burton Hart.—*b.* New Haven, Mich., Oct. 11, 1877; high sch. grad.; private tutors in languages 1903-14; studied law 1907; clk. 1892-96; railway mail clk. 1899-1902; accountant 1902-3; clk. 1903-5, in Public Health Ser. 1905-15; clk. and translator, Dept. of Com., 1915-17, 1918-21; chief of statistical section, U. S. Shipping Bd. Emergency Fleet Corp., 1917-18; instructor in Romance languages, George Washington Univ., 1920-21, 1923-26; translator, War Dept., 1921-25; app. translator at \$2,100 in the Dept. of State Apr. 10, 1925; at \$2,400 Dec. 1, 1926; at \$2,600 July 1, 1928 (Welch Act); at \$2,700 July 1, 1928; at \$2,800 July 1, 1930; at \$3,200 Oct. 1, 1930; at \$3,500 Sept. 1, 1935; married.—Tr.

Lamprecht, Reinhard William.—*b.* Chicago, Ill., Dec. 9, 1895; attended public sch.; business sch. grad.; stenog. and broker 1912-15; mgr. of brokerage firm 1916-17; U. S. Army 1917-19, 2d lt., overseas service; buyer and export mgr. in Brazil 1920-27; broker in France 1928-33; ship chandler in France 1933-36; app. clk. in Am. consulate at Havre June 1, 1936; v. c. at Havre Feb. 20, 1937; married.

Lamson-Scribner, Frank Hamilton (Capt.)—*b.* Washington, D. C., Feb. 13, 1902; Columbia Prep. Sch.; U. S. N. A., grad. 1923; Univ. of Mich., M. S. 1936; entered U. S. Marine Corps 1923; assigned as naval att. and naval att. for air at Guatemala, San Salvador, Tegucigalpa, San José, and Managua May 19, 1937; married.

Lancaster, Nathaniel, Jr.—*b.* Ashland, Va., Oct. 30, 1900; Va. Polytech. Inst. and Randolph-Macon Coll.; U.S.M.A., grad. 1923; U. S. Army 1923-30, 1st lt.; app., after exam., For. Ser. officer unclass., v. c. of career, and sec. in the Diplo. Ser. Dec. 16, 1930; assigned as v. c. at Mexico City, temp., Dec. 27, 1930; to the For. Ser. Sch. Dec. 23, 1931; to Bombay Apr. 7, 1932; v. c. and 3d sec. at Budapest June 25, 1936 (canceled); 3d sec. at London Sept. 8, 1936; class eight Apr. 1, 1937; cons. Apr. 22, 1937; cons. at London in addition to duties as 3d sec. May 4, 1938; cons. at Lourenço Marques Aug. 25, 1938.

Lane, Arthur Bliss.—*b.* Bay Ridge, Brooklyn, N. Y., June 16, 1894; Browning Sch.; l'École de l'Élie de France, Llancourt, France; business sch.; Yale, B. A. 1916; Conn. Nat. Guard 1915-16; sec. to Am. Amb. to Italy 1916-17; app., after exam., sec. of emb. or leg. of class four Aug. 23, 1917, and assigned to Rome; class three Mar. 14, 1919; assigned to Warsaw Apr. 16, 1919; detailed to Am. Comm. to Negotiate Peace, Paris, 1919; assigned to London Dec. 10, 1919; sec. to Am. del. Supreme Council, Paris, 1921; to Berne Apr. 6, 1922; class two Sept. 22, 1922; assigned to the Dept. Feb. 26, 1923; detailed as asst. to the under sec. of state May 12, 1924; For. Ser. officer of class four July 1, 1924; class three Feb. 24,

1925; assigned as 1st sec. at Mexico City July 2, 1925; to the Dept. Nov. 8, 1927; chief, Division of Mexican Affairs, Dec. 12, 1927; class two May 23, 1929; assigned as couns. of emb. at Mexico City Mar. 26, 1930; class one Feb. 4, 1931; app. E.E. and M.P. to Nicaragua July 31, 1933; to Estonia, Latvia, and Lithuania Jan. 24, 1936; to Yugoslavia Aug. 9, 1937; married.

Lane, Clayton.—*b.* Guthrie Center, Iowa, Mar. 9, 1895; Simpson Coll., Stanford Univ., and Mass. Inst. of Tech.; Univ. of Calif., A. B. 1921, grad. work 1922-24; bank clk. 1913-16; mining and cattle business 1916-17; U. S. Navy 1917-19; Am. Merchant Marine 1921-22; assoc. prof. of finance and int. relations, St. Mary's Coll., Oakland, Calif., 1922-24; lecturer on European and Far Eastern economics, Georgetown Sch. of For. Ser., 1925-27; entered Ba. of For. and Domes. Com. July 1924; asst. chief and act. chief of divisions and liaison officer in Bureau 1925-27; app. trade commr. at Vienna July 1927; at Berlin Aug. 1927; at Vienna Mar. 1928; eml. att. at Warsaw May 17, 1928; representative of Dept. of Com., Int. Advertising Assoc., Berlin, 1929; del., Int. Inst. of Statistics, Warsaw, 1929; observer, Int. Geographical Cong., Warsaw, 1934; act. chief of division in Bureau 1935-37; app. trade commr. at Johannesburg Oct. 1937; eml. att. at Pretoria Dec. 10, 1937; married.

Lane, Francis Adams.—*b.* St. Louis, Mo., Jan. 4, 1892; attended prep. sch. in Germany; employed in England and Germany 1911-29; app. clk. in Am. Consulate at Bremen May 1, 1929; v. c. at Bremen Nov. 19, 1929; at Vienna, temp., Aug. 20, 1938; married.

Lane, George Bliss.—*b.* New York City Dec. 29, 1902; Browning Sch.; Yale, B. A. 1925; Columbia, LL. B. 1929; app., after exam., For. Ser. officer unclass. and v. c. of career Nov. 12, 1929; assigned to the For. Ser. Sch. Nov. 18, 1929; to Hong Kong Mar. 26, 1930; sec. in the Diplo. Ser. May 18, 1933; assigned as v. c. at Montreal May 31, 1933; at Wellington July 1, 1935; class eight and cons. May 1, 1938; cons. at Wellington May 12, 1938.

Lane, Rufus Herman, Jr.—*b.* Willoughby, Ohio, May 24, 1901; Porter Mil. Acad.; Mt. Union Coll. and George Washington Univ.; Univ. of Va., B. S. 1923; engineer's asst. 1923-24; app., after exam., For. Ser. officer unclass. Oct. 16, 1924, and detailed to the Dept.; v. c. of career May 20, 1926; assigned to Habana Dec. 9, 1927; to Progreso May 19, 1928; class eight, cons. and assigned to Progreso July 24, 1930; to Patras Oct. 29, 1931; to Calcutta Aug. 17, 1934; class seven Oct. 1, 1935; sec. in the Diplo. Ser. Aug. 17, 1937; to Mazatlán Aug. 26, 1937; class six Aug. 17, 1938; married.

Langdon, William Russell.—*b.* Smyrna, Turkey, of Am. parents, July 31, 1891; attended sch. in Smyrna; Mt. Hermon Sch.; Trinity Coll. one yr.; app. clk. in Am. Consulate General at Constantinople July 17, 1911; at Athens July 17, 1913; app., after exam., student interpreter in Japan Apr. 4, 1914; also v. c. at Yokohama Mar. 24, 1916; also Interpreter at Yoko-

hama Jan. 4, 1917; asst. Japanese sec. at Tokyo Feb. 12, 1918; v. c. of career of class one Aug. 26, 1919; assigned to Yokohama July 8, 1921; cons. of class six Nov. 23, 1921; assigned to Antung May 10, 1922; class five June 3, 1924; For. Ser. officer of class six July 1, 1924; assigned to Tsinan Aug. 8, 1925; to Mukden Feb. 25, 1927; to Dairen Feb. 27, 1928; class five Dec. 19, 1929; to Montreal Mar. 6, 1933; to Seoul Nov. 7, 1933; to Mukden Apr. 8, 1936; class four June 1, 1937; sec. in the Diplo. Ser. Aug. 17, 1937; married.

Larkin, Frederick.—*b.* Hillsborough Co., N. H., Mar. 31, 1882; high sch. grad.; Atelier Masqueray 1901-3; architect and engineer 1904-9; pres. of construction company operating in U. S. and abroad 1910-18; inspection engineer, Procurement Division, Treas. Dept., 1935-37; app. chief, For. Ser. Bldgs. Office, Dept. of State, at \$8,000 Aug. 3, 1937.—FBO.

La Rue, Grant Wallace.—*b.* Moberly, Mo., Oct. 14, 1910; Kemper Mil. Sch.; Univ. of Mo., A. B. 1931, B. S. 1932, LL. B. 1936; mem. of bar of Mo.; salesman 1932-33; law practice 1936-37; app., after exam., For. Ser. officer unclass., v. c. of career, and sec. in the Diplo. Ser. July 2, 1937; assigned as v. c. at Ottawa July 8, 1937; to the For. Ser. Sch. Jan. 19, 1938; to Bombay and Portuguese possessions in India June 29, 1938.

Latchford, Stephen.—*b.* Annapolis Junction, Md., Feb. 4, 1883; attended business sch.; Washington Coll. of Law, LL. B. 1920, LL. M. 1921; mem. of bar of D. C.; clk. 1900-1904; stenog. and typist 1904-5; Panama Canal work, Canal Zone and Panama, 1905-11; app. clk. at \$900 in the Dept. of State Aug. 19, 1911; at \$1,000 Aug. 1, 1913; at \$1,200 Dec. 3, 1915; at \$1,400 June 22, 1916, effective July 1; at \$1,600 May 1, 1918; law clk. at \$2,000 Sept. 8, 1921; at \$2,250 Sept. 16, 1922; at \$2,500 Dec. 30, 1922, effective Jan. 1, 1923; asst. solicitor Nov. 1, 1923; at \$3,000 July 1, 1924; an asst. to the solicitor at \$3,400 Feb. 1, 1926; at \$3,500 Nov. 1, 1927; tech. asst. (legal) Apr. 21, 1928; at \$3,600 July 1, 1928 (Welch Act); at \$3,800 Oct. 1, 1928; at \$4,600 June 1, 1929; at \$5,000 July 1, 1930; at \$5,200 July 3, 1930 (Brookhart Act); mem., Int. Tech. Committee of Aerial Legal Experts, 1934-; divisional asst. at \$5,600 Nov. 28, 1934; mem., Dept. of State Committee on Int. Civil Aviation, 1935-38; asst. exec. sec., Interdept. Committee on Civil Int. Aviation, 1935-38; divisional asst. Aug. 29, 1938; v. chm. of Am. del., Fourth Int. Conf. on Private Air Law, Brussels, 1938; married.—IN.

Latimer, Frederick Palmer, Jr.—*b.* Groton, Conn., Mar. 14, 1904; Yale, B. A. 1925; Univ. of Dijon 1925; instructor in French, Hotchkiss Sch., 1925-27; app., after exam., For. Ser. officer unclass. and v. c. of career Oct. 24, 1928; assigned to the For. Ser. Sch. Nov. 5, 1928; to San Salvador Mar. 29, 1929; sec. in the Diplo. Ser. Aug. 5, 1930; also 3d sec. at San Salvador Oct. 10, 1930; v. c. and 3d sec. at Tallinn Oct. 17, 1931; at Helsingfors June 21, 1933; v. c. at Istanbul July 23, 1936; also 3d sec. at Istanbul (Ankara) May 12, 1937; class eight June 1, 1937;

cons. and assigned as cons. at Istanbul in addition to duties as 3d sec. June 17, 1937; relieved of duties as 3d sec. June 10, 1938; married.

Laukhuff, Perry.—*b.* Dayton, Ohio, Aug. 14, 1906; Otterbein Coll., A. B. 1927; Harvard, A. M. 1928, grad. work 1928-30; Ohio State Univ., summer 1932; Univ. of Mich., summer 1934; Acad. of Int. Law, The Hague, certificates 1936; instructor in govt., Sweet Briar Coll., 1930-36; app., after exam., For. Ser. officer unclass., v. c. of career, and sec. in the Diplo. Ser. July 2, 1937; assigned to Windsor July 8, 1937; to the For. Ser. Sch. Jan. 19, 1938; to Milan June 29, 1938.

Lawrence, Ethel Lee.—*b.* Montour Falls, N. Y.; attended private schs.; business sch. grad.; George Washington one yr.; Washington Coll. of Law, LL. B. 1914; copylst. Patent Office, 1902-4; app. clk. at \$900 in the Dept. of State Apr. 12, 1904; at \$1,000 July 2, 1906; at \$1,200 Mar. 4, 1907; at \$1,400 Dec. 1, 1909; at \$1,600 June 22, 1916, effective July 1; at \$1,800 Sept. 3, 1919; law clk. at \$2,000 Oct. 27, 1923; at \$2,400 July 1, 1924; an asst. to the solicitor at \$2,600 Feb. 1, 1926; at \$2,800 July 1, 1928 (Welch Act); at \$3,200 Oct. 1, 1928; at \$3,400 July 1, 1930; asst. to the legal adviser July 1, 1931.—*L.*

Lawson, Edward B.—*b.* Newport, Tenn., Sept. 26, 1895; George Washington Univ.; Georgetown Sch. of For. Ser., B. F. S. 1924, M. F. S. 1925; U. S. Army 1918-19, overseas service; Bu. For. and Domes. Com. 1926-27; asst. trade commr. 1927-30 and trade commr. 1930-35 at Johannesburg; trade commr. at London 1935-37; app. cml. att. at Praha Aug. 26, 1937; del. 24th sess. of the Int. Inst. of Statistics, Praha, 1938; married.

Lawson, Stanley Reginald.—*b.* New York City Mar. 4, 1900; attended high sch. and business sch. in Sweden; Eslöv Coll., Sweden, 1917-19; app. clk. in the Am. Consulate at Malmö July 15, 1919; at Viborg Aug. 1, 1920; at Dresden Mar. 1, 1922; v. c. and clk. at Dresden July 7, 1924; at Genoa Sept. 29, 1928; at Winnipeg Dec. 11, 1931; at Göteborg June 14, 1938; married.

Lawton, Edward Percival.—*b.* State College, Pa., June 5, 1903; Stuyvesant Sch.; attended business sch. and Coll. of Geneva in Switzerland; Univ. of Va.; Univ. of Ga., B. S. C. 1924; New York Univ., M. A. 1925; clk., Library of Congress, 1918; typist, U. S. Army, Belgium, summer 1921; computer, U. S. Coast and Geodetic Survey, summer 1922; clk., Dist. govt., summer 1923; student asst., Univ. of Ga., 1923-24; app., after exam., For. Ser. officer unclass. Sept. 11, 1925; v. c. of career and assigned to Cairo May 28, 1926; class eight and cons. Dec. 26, 1929; assigned to Cairo Jan. 22, 1930; sec. in the Diplo. Ser. Feb. 17, 1930; assigned as 3d sec. at Athens Mar. 18, 1930; at Guatemala May 13, 1932; class seven July 1, 1934; assigned as cons. at Geneva Dec. 3, 1934; class six Apr. 1, 1936; 2d sec. at Habana June 14, 1937; class five June 16, 1938; married.

Lawton, James Swan.—*b.* Chicago, Ill., Jan. 14, 1880; attended high sch.; Shattuck Acad.; in laboratory of steel company one yr.; assay office one yr.; prospecting, leasing, and mining nine yrs.; gen. mgr. for company in Surinam five yrs.; app. cons. agt. at Paramaribo Aug. 23, 1917; married.

Layton, Edwin Thomas (Lt.).—*b.* Galesburg, Ill., Apr. 7, 1903; U. S. N. A., grad. 1924; language officer at Tokyo 1929-32; assigned as asst. naval att. at Tokyo Feb. 18, 1937; married.

Leap, Melvin Leroy.—*b.* Elkton, Va., Oct. 7, 1900; attended business sch.; Georgetown Sch. of For. Ser., B. F. S. 1928; grad. work, George Washington Univ.; with Fed. Trade Commn. 1919; Dept. of State 1919-21; Dept. of Labor June-July 1921; Post Office Dept. 1921-22; Gen. Acct. Office 1922-24; sec. to mem. of Cong. 1924-31; app. admin. asst. at \$3,200 in the Dept. of State Mar. 20, 1931; at \$1,620 Apr. 30, 1932; tech. asst. at \$2,600 Sept. 1, 1934; at \$2,700 Apr. 1, 1938.—*TD.*

Lebel, Arthur L.—*b.* Haverhill, Mass., Apr. 25, 1901; studied accountancy; private tutors; attended Juniorat S.M.M., Papineauville, Quebec, 1917-23; Georgetown Sch. of For. Ser., B.F.S. 1928; George Washington Law Sch. 1931-33; National Univ., LL. B. 1936, M. P. L. 1937, S. J. D. 1937; mem. of bar of D. C.; clk., War Dept. and Gen. Accounting Office, 1924-27; teacher of French and Spanish, Devitt Sch., 1927-28, Georgetown Univ., 1928-30; bookkeeper and accountant 1929-30; clk., Census Bu., Mar.-Dec. 1930; app. translator, temp., at \$2,300 in the Dept. of State Dec. 10, 1930; permanently, at \$2,000 July 1, 1931; translator and interpreter, Int. Tech. Consulting Committee on Radio Communications, Copenhagen, 1931, and Int. Radio Conf., Madrid, 1932; clk., Gen. European Conf. for the Study and Revision of Int. Conventions Relating to the Protection of Industrial Property, London, 1934; interpreter, 3d meeting of the Int. Tech. Consulting Committee on Radio Communications, Monte Estoril, Portugal, 1934; at \$2,600 Sept. 1, 1935; sec. and interpreter to Am. section, Int. Tech. Committee of Aerial Legal Experts, The Hague 1935 and Paris and Bern 1936, tech. asst., Bucharest 1937, and tech. advisor, Paris 1938; asst. sec. of Am. del., fourth meeting of Int. Radio Consulting Committee, Bucharest, 1937; translator, Int. Radio Conf. and Int. Telegraph and Telephone Conf., Cairo, 1938; at \$2,700 Apr. 1, 1938; tech. asst., Fourth Int. Conf. on Private Air Law, Brussels, 1938; married.—*LN.*

Lee, Frank Charles.—*b.* Norfolk, Nebr., Aug. 14, 1891; Univ. of Colo., A. B. 1915; lecturer on cons. practice, Georgetown Univ., 1926-28; app., after exam., cons. asst. Oct. 15, 1915; v. c. at Bordeaux Jan. 25, 1916; at Petrograd Sept. 19, 1916; at Moscow Apr. 1, 1918; ordered to Stockholm to take charge of personnel and archives of Moscow Consulate General Aug. 26, 1918; detailed to Malmö Sept. 14, 1918; attached to emb. staff at Archangel with rank of att. Nov. 26, 1918; directed to return to U. S. Aug. 6, 1919; cons. of class seven Sept. 5, 1919; detailed

to the Dept. Jan. 5, 1920; class six June 4, 1920; class five Nov. 23, 1921; assigned to Bradford Sept. 21, 1923; class four Dec. 19, 1923; For. Ser. officer of class five July 1, 1924; detailed to the Dept. July 2, 1925; class four Aug. 31, 1925; class three June 8, 1927; cons. gen. and assigned to Singapore Oct. 28, 1927; to Halifax Nov. 20, 1929; to Prague Oct. 15, 1931; sec. in the Diplo. Ser. Nov. 3, 1934; assigned to the emb. at Berlin Nov. 5, 1934; as 1st sec. at Berlin Nov. 30, 1934; class two Oct. 1, 1935; cons. gen. at Amsterdam Jan. 5, 1938; married.

Lee, Raymond Eliot (Lt. Col.).—*b.* St. Louis, Mo., Mar. 26, 1886; Univ. of Mo., B. S. in C. E. 1909; entered U. S. Army Oct. 11, 1909; assigned as mil. att. at London and Dublin Feb. 8, 1935; also mil. att. for air at London Feb. 6, 1936; married.

Leonard, Walter Anderson.—*b.* Essex, Iowa, Aug. 3, 1880; business sch. grad.; Univ. of Nebr., A. B. 1903; grad. work at Univ. of Chicago one yr., Northwestern Univ. one yr., Freiburg, Baden, one semester; cml. work 1900, 1901; teacher in high sch. 1905-6; app. v. and dep. cons. at Freiburg Aug. 2, 1907; at Kehl Jan. 25, 1908; resigned July 1, 1908; head of cml. dept. in high sch. and business mgr. of book store 1908-12; app., after exam., cons. at Stavanger Aug. 23, 1912; at Colombo July 24, 1914; cons. of class seven by act approved Feb. 5, 1915; class six Apr. 16, 1917; class five Sept. 5, 1919; detailed to the Dept. June 6, 1920; class four Nov. 23, 1921; detailed to Stockholm July 24, 1922; For. Ser. officer of class five July 1, 1924; class four Feb. 24, 1925; assigned to Warsaw Apr. 25, 1925; to Bremen July 1, 1929; class three July 24, 1930; cons. gen. Dec. 9, 1935; assigned to Stockholm Dec. 28, 1935; sec. in the Diplo. Ser. Sept. 28, 1936; cons. gen. at Tallinn Oct. 2, 1936; also 1st sec. at Tallinn Oct. 24, 1936.

Leverich, Henry Priestley.—*b.* New Orleans, La., Aug. 12, 1907; Taft Sch. grad.; Princeton, A. B. 1930; Geneva Sch. of Int. Studies, summer 1930; app. clk. in Am. Consulate General at Zürich June 10, 1931; v. c. at Geneva July 30, 1931; app., after exam., For. Ser. officer unclass., v. c. of career, and sec. in the Diplo. Ser. Dec. 17, 1931; assigned as v. c. at Geneva Jan. 2, 1932; to the For. Ser. Sch. Feb. 8, 1933; v. c. at Berlin June 13, 1933; 3d sec. at Berlin July 19, 1937; married.

Lewis, Charles William, Jr.—*b.* Carlsbad, N. Mex., Mar. 17, 1898; Univ. of Cincinnati 1917-18; Univ. of Mich., A. B. 1922; U. S. Army 1918-19, 2d lt.; instructor, Univ. of Mich., 1921-23; app., after exam., v. c. of career of class three Feb. 26, 1923; assigned to Manchester Apr. 27, 1923; For. Ser. officer unclass. July 1, 1924; assigned to Mexico City Mar. 3, 1926; class eight, cons., and assigned to Mexico City Oct. 20, 1926; to Yarmouth June 21, 1929; class seven Oct. 16, 1929; class six July 1, 1931; assigned to Madras Dec. 29, 1931; to Izmir and Italian Islands of the Aegean Aug. 30, 1934; sec. in the Diplo. Ser. Dec. 1, 1937; cons. and 2d sec. at San José Aug. 25, 1938; married.

Lewis, Dorothy C. (Mrs.).—*b.* Byron, Minn.; Carleton Coll., B. A. 1921; MacPhail Sch. of Music, summer 1922; Univ. of Minn., summer 1926; Univ. of Ill., summer 1928; teacher in high sch. 1921-25; librarian 1926-30; app. library asst. at \$2,000 in the Dept. of State Sept. 8, 1930; at \$2,100 Aug. 1, 1936.—*GE.*

Lewis, Harrison.—*b.* Dallas, Tex., Nov. 4, 1905; Univ. of Calif. 1923-25; Heidelberg Univ., summer 1928; Harvard, S. B. 1929; real estate salesman 1928-29; app., after exam., For. Ser. officer unclass., v. c. of career, and sec. in the Diplo. Ser. Apr. 15, 1930; assigned as v. c. at Nogales Apr. 29, 1930; to the For. Ser. Sch. Sept. 27, 1930; to Singapore Feb. 24, 1931; to Medan, temp., Jan. 11, 1933; to Singapore Apr. 3, 1933; to Leipzig Feb. 19, 1935; to Calcutta Aug. 26, 1937; class eight Aug. 17, 1938; married.

Lewis, James Histed.—*b.* Carbondale, Pa., Dec. 18, 1912; George Washington, A. B. 1935, grad. work 1935-36; app. clk. at \$1,440 in the Dept. of State Mar. 18, 1936; at \$1,620 Aug. 16, 1937; at \$2,000 Feb. 16, 1938; at \$2,600 July 7, 1938.—*TA.*

L'Heureux, Hervé Joseph.—*b.* Manchester, N. H., Mar. 6, 1899; Emerson Inst.; George Washington, A. B. 1925; George Washington Law Sch.; Univ. of Detroit, LL. B. 1935; mem. of bar of N. H.; U. S. Army 1917-19; employed by mem. of Cong. 1919-27; app. clk. in Am. Consulate at Windsor Jan. 2, 1927; v. c. at Windsor July 14, 1927; app., after exam., For. Ser. officer unclass., v. c. of career, sec. in the Diplo. Ser., and assigned to Windsor Sept. 12, 1930; class eight, cons., and assigned to Windsor Oct. 1, 1935; to Stuttgart Dec. 9, 1936; class seven Aug. 17, 1938; married.

Lieder, Eugene J.—*b.* Brooklyn, N. Y., Oct. 5, 1891; attended public sch. and business sch.; N. Y. Militia; cashier for express company 1907-10; accountant at Ensenada, P. R., 1910-19, at La Romana, Dominican Republic, since 1919; provost marshal at Guanica, P. R., 1918; app. cons. agt. at La Romana Nov. 14, 1922; married.

Lightner, Edwin Allan, Jr.—*b.* New York City Dec. 8, 1907; Taft Sch. grad.; Princeton, A. B. 1930; app. clk. in Am. Consulate at Maracaibo July 17, 1930; v. c. at Maracaibo Oct. 13, 1930; at Santiago, Chile, July 20, 1931; app., after exam., For. Ser. officer unclass., v. c. of career, and sec. in the Diplo. Ser. Dec. 17, 1931; assigned as v. c. at Santiago, Chile, Jan. 2, 1932; at Valparaiso Feb. 27, 1932; at Pernambuco May 24, 1932; at Pará, temp., Mar. 9, 1934; at Pernambuco Sept. 20, 1934; detailed as 3d sec. at Rio de Janeiro Oct. 12, 1934-Jan. 27, 1935; v. c. at Buenos Aires July 5, 1935; v. c. and 2d sec. at Riga Feb. 11, 1938.

Lilliestrom, Tycho Leonard.—*b.* Lahti, Finland, Aug. 3, 1885; naturalized; attended sch. in Finland, Univ. of Helsingfors and other European univ.; cml. work and sec. in U. S. 1908-16; N. Y. Nat. Guard 1917-18; U. S. Army 1918-19, 2d lt.; cml. work in

North Manchuria 1919-21; app. clk. in Am. Consulate at Harbin Jan. 1, 1922; v. c. at Harbin Apr. 11, 1928; at Glasgow Feb. 23, 1935.

Lincoln, Eunice A.—*b.* Lacey Spring, Va.; attended high sch. and business sch.; private tutors; Shenandoah Coll. Inst. and Sch. of Music five yrs.; teacher, Shenandoah Coll. Inst. and Sch. of Music, 1913-18; app. clk., temp., at \$1,140 in the Dept. of State July 16, 1918; permanently, at \$1,000 Feb. 15, 1919; at \$1,200 Dec. 31, 1919, effective Jan. 1, 1920; at \$1,400 Sept. 16, 1922; at \$1,600 May 31, 1924, effective June 1; at \$1,860 July 1, 1924; private sec. to asst. sec. of state at \$2,400 May 1, 1927; at \$2,600 July 1, 1928 (Welch Act); at \$2,700 July 1, 1928; at \$2,800 July 1, 1930; at \$2,900 Apr. 1, 1938.—A. S.

Lindholm, George Victor.—*b.* Riverside, N. J., Aug. 20, 1901; high sch. grad.; Syracuse Univ. two yrs.; George Washington Law Sch. one and one-half yrs.; secretary 1921-22; clk., Dept. of State, 1923-27; claims examiner and adjuster in insur. company 1928-29; app. clk. at \$1,680 in the Dept. of State July 22, 1929; at \$1,800 Sept. 1, 1929; at \$1,920 July 1, 1930; at \$2,000 Jan. 12, 1931; at \$2,300 Aug. 16, 1936; admin. asst. at \$2,900 July 1, 1937; married.—FA.

Lineaweaver, Francis Ridgway.—*b.* Lebanon, Pa., Oct. 17, 1904; Haverford Prep. Sch.; Yale, Ph. B. 1927; app., after exam., For. Ser. officer unclass., v. c. of career, and sec. in the Diplo. Ser. Dec. 16, 1930; assigned as v. c. at Nassau Jan. 5, 1931; to the For. Ser. Sch. Dec. 23, 1931; v. c. at Amsterdam Apr. 7, 1932; at Mazatlan Aug. 2, 1934; at Montreal July 25, 1935; at Habana June 3, 1937; class eight Aug. 17, 1938; married.

Linnell, Irving Nelson.—*b.* Boston, Mass., Jan. 27, 1881; Harvard, A. B. 1904, LL. B. 1907; mem. of bar of Mass.; law practice 1907-14; mem. of Cambridge (Mass.) common council 1909-11, pres. one yr.; app. cons. agt. at Prince Rupert Sept. 23, 1914; v. c. at Prince Rupert Apr. 20, 1915; at Vancouver Mar. 16, 1916; app., after exam., cons. of class eight Feb. 19, 1918; detailed to Vancouver Feb. 20, 1918; class six Sept. 5, 1919; assigned to Plymouth Dec. 1, 1919; detailed to London July 31, 1920; to Cardiff Aug. 24, 1921; to London Sept. 13, 1921; class five Nov. 23, 1921; class four Mar. 1, 1923; detailed to the Dept. Mar. 30, 1923; For. Ser. officer of class five July 1, 1924; class four Aug. 8, 1924; cons. gen. Apr. 30, 1927; assigned to Ottawa May 4, 1927; del., Anti-smuggling Conf., Ottawa, 1929; class three May 23, 1929; class two July 1, 1931; assigned to Capetown Oct. 13, 1931; sec. in the Diplo. Ser. Mar. 23, 1933; assigned as cons. of leg. at Pretoria in addition to duties as cons. gen. at Capetown Apr. 10, 1933; cons. gen. at Johannesburg Nov. 16, 1934, in addition to duties at Pretoria; cons. gen. at Canton Jan. 18, 1936; married.

Linthicum, Walter Joseph.—*b.* Baltimore, Md., Feb. 10, 1893; attended high sch. and business sch.; Baltimore Polytech. Inst. 1910-12; surveyor, U. S. Geological Survey and other engineering organiza-

tions, 1913-16; 1st N. Dak. Infantry 1916-17, Mexican border service; U. S. Army 1917-19, 1st Lt.; app. v. c. at Singapore Jan. 19, 1920; at Palermo Apr. 12, 1922; at Marseille May 3, 1923; at Nice Oct. 15, 1924; at Sherbrooke Feb. 17, 1926; at Rivière du Loup, temp., Aug. 18, 1927; at Sherbrooke Sept. 13, 1927; at Rivière du Loup, temp., June 9, 1928; at Sherbrooke Sept. 7, 1928; at Rivière du Loup Dec. 19, 1928; at Vienna June 30, 1930; app., after exam., For. Ser. officer unclass., v. c. of career, and sec. in the Diplo. Ser. Dec. 17, 1931; assigned as v. c. at Vienna Jan. 2, 1932; also 3d sec. at Vienna Dec. 10, 1935; as v. c. and 3d sec. at Kaunas June 23, 1936; married.

Lippincott, Aubrey Erskine.—*b.* Tucson, Ariz., Nov. 22, 1905; Univ. of Ariz. 1927; Kans. State Coll., B. S. 1928, grad. work, summer 1929; 2d Lt., O. R. C.; app. clk. in Am. Consulate General at Barcelona June 6, 1931; v. c. at Barcelona Aug. 24, 1931; app., after exam., For. Ser. officer unclass., v. c. of career, and sec. in the Diplo. Ser. Dec. 17, 1931; assigned as v. c. at Barcelona Jan. 2, 1932; to the For. Ser. Sch. Aug. 19, 1932; to Montevideo Dec. 22, 1932; asst. sec. to Am. del. Seventh Int. Conf. of Am. States, Montevideo, 1933; detailed to the leg. at Montevideo Sept. 27-Dec. 12, 1934; as v. c. at Madras June 20, 1936; married.

Littell, John Stockton.—*b.* Wuchang, China, of Am. parents, Sept. 22, 1903; attended sch. in China; Kent Sch. grad.; Harvard, A. B. 1924; Columbia, M. A. 1928; teacher in high sch. in Chinn and Central China Univ. 1924-27; app., after exam., For. Ser. officer unclass. and v. c. of career May 17, 1928; assigned to the For. Ser. Sch. May 24, 1928; as language officer at Peking Aug. 1, 1928; as v. c. at Tientsin Aug. 26, 1929; to the Dept., temp., Aug. 4, 1930; to Mexico City Aug. 11, 1931; class eight July 1, 1934; cons. Jan. 22, 1935; assigned to Mexico City Jan. 24, 1935; to Shanghai Mar. 21, 1935; to Kingston, Jamaica, Dec. 20, 1935; sec. in the Diplo. Ser. Aug. 17, 1937; to the Dept. Sept. 28, 1937; married.—CA.

Livengood, Charles A.—*b.* Dayton, Wash., Aug. 15, 1886; Whitman Coll., A. B. 1908; Univ. of Wash. and Columbia; supt. of public sch. ten yrs.; sec. and treas. of trading company; entered Bu. of For. and Domes. Com. May 27, 1921; asst. trade commr. and assigned to Habana Sept. 8, 1921; trade commr. at Habana Oct. 1, 1923; at Rome Jan. 1, 1926; eml. att. at Madrid June 30, 1927; also at Lisbon Oct. 17, 1927; relieved of duty at Lisbon June 10, 1930; transferred to Rome July 18, 1933; relieved Aug. 15, 1934; eml. att. at Rome Apr. 9, 1935; del., Sixth Int. Cong. of Tech. Education, Rome, 1936; married.

Livesey, Frederick.—*b.* Auburn, N. Y., Apr. 1, 1886; Harvard, A. B. 1908; Harvard Sch. of Business Admin., 1915-16; floor mem., Boston Chamber of Com. grain exchange, 1908-10; farm mgr. and chief clk. of farms and rys., fruit company in Guatemala, 1910-14; translator for oil company, 1916-17, in Army War Coll., 1917-18, 1919-23; U. S. Army, 1918-19, 1st Lt., overseas service; detailed to

Am. Commn. to Negotiate Peace, Paris, 1918-19; app. drafting officer at \$3,000 in the Dept. of State Nov. 12, 1923; at \$3,100 Nov. 1, 1927; at \$3,800 Jan. 1, 1928; at \$4,600 July 1, 1928 (Welch Act); asst. economic adviser Dec. 23, 1928; act. economic adviser Mar. 15, 1929-May 12, 1931; at \$5,600 July 1, 1929; at \$6,500 Dec. 1, 1930; representative of the Dept. of State; Sixth Gen. Cong. of the Int. Chamber of Com., Washington, 1931; tech. expert, conf. of experts for moratorium on intergovernmental debts, London, 1931; tech. adviser, Fourth Pan American Cml. Conf., Washington, 1931; asst., 2d meeting of Experts' Prep. Commn. for Monetary and Economic Conf., Geneva, 1933; tech. adviser, Int. Sugar Conf., London, 1937; asst. adviser on int. economic affairs June 17, 1937; married.—EA.

Lockett, Thomas Hickman.—*b.* Henderson, Ky., Nov. 29, 1893; high sch. grad.; Centre Coll.; special study in Mexico 1932; clk. 1916; U. S. Army 1918, 2d lt.; sales mgr. 1917-28; pres., Lockett-Tate Co., Inc., 1928-31; app. cml. att. at Mexico City Aug. 12, 1933; married.

Lockhart, Frank Pruitt.—*b.* Pittsburg, Tex., Apr. 8, 1881; attended public and private sch.; Grayson Coll.; assoc. editor of newspaper 1900-1902; sec. to mem. of Cong. 1902-13; clk., House Committee on Public Bldgs. and Grounds 1911-13; sec. to U. S. Senator and clk. of Senate Committee on Expenditures in Dept. of Agric. 1913-14; app. asst. chief, Division of Far Eastern Affairs, Dept. of State, July 29, 1914; drafting officer at \$3,500 July 1, 1919; on special mission to the Far East 1919-20; expert asst., Conf. on Limitation of Armament, Washington, 1921; at \$4,000 Aug. 16, 1922; at \$4,400 Aug. 1, 1924; at \$5,200 Mar. 16, 1925; chief, Division of Far Eastern Affairs, Mar. 17, 1925; app. For. Ser. officer of class four, cons. gen., and assigned to Hankow Apr. 15, 1925; mem. of secretariat of Am. del., Special Conf. on Chinese Customs Tariff, Peking, 1925; class three May 23, 1929; assigned to Tientsin June 15, 1931; class two July 1, 1931; assigned as For. Ser. officer at Peiping Mar. 13, 1935; sec. in the Diplo. Ser. Mar. 23, 1935; assigned as cons. of leg. at Peiping Mar. 27, 1935; cons. of emb. at Peiping Sept. 17, 1935; class one Oct. 1, 1935; cons. gen. at Shanghai Feb. 14-Sept. 19, 1938; married.

Loftin, Frank (Comdr.)—*b.* Columbia, Tenn., Oct. 24, 1887; Columbia Mil. Acad. grad.; U. S. N. A. grad. 1911; mem. of del. Am. Commn. to Negotiate Peace, Paris, 1918-19; assigned as naval att. and naval att. for air at Lima and Quito Mar. 15, 1937; married.

Loftus, Victor Harald.—*b.* Lawrence, Mass., July 17, 1897; high sch. grad.; attended business sch.; Univ. of Me. 1916-17; Southeastern Univ., B. C. S. 1923; National Univ. Law Sch. 1929-31; app. clk., temp., at \$1,000 in the Dept. of State Feb. 10 1919; clk. in the Diplo. Ser. and assigned to Am. Emb. at Paris Dec. 5, 1919; reapp. clk. at \$1,000 in the Dept. of State Aug. 30, 1920; at \$1,200 Dec. 31, 1920, effective Jan. 1, 1921; at \$1,400 Mar. 1,

1924; at \$1,860 July 1, 1924; at \$1,920 Mar. 1, 1927; at \$2,100 July 1, 1928 (Welch Act); at \$2,200 July 1, 1928; at \$2,400 July 1, 1930; resigned Dec. 10, 1931; app. asst. dist. acct. and disbursing officer at Mexico City Dec. 11, 1931; also v. c. at Mexico City Jan. 29, 1932; dist. acct. and disbursing officer at Mexico City Mar. 17, 1932; disbursing officer, North and Cen. American Regional Radio Conf., Mexico City, 1933; married.

Logsdon, Ella A. (Mrs.)—*b.* Tyndall, S. Dak.; State Normal Sch., S. Dak., grad. 1912; attended business sch.; Washington Sch. of Accountancy, M. C. S. 1934; teacher in public sch. 1912-15; stenog. and bookkeeper 1917-18; clk., War Dept., 1918-20; app. clk. at \$1,200 in the Dept. of State Sept. 20, 1920; at \$1,400 Sept. 1, 1922; at \$1,680 July 1, 1924; at \$1,740 Mar. 1, 1927; at \$1,800 July 1, 1928 (Welch Act); at \$2,300 Dec. 1, 1929; at \$2,500 July 1, 1930; at \$2,600 July 3, 1930 (Brookhart Act); admin. asst. at \$3,200 Apr. 1, 1931; asst. chief, Office of Fiscal and Budget Affairs, July 6, 1937; at \$3,500 Dec. 15, 1937.—A-M/F.

Long, Boaz Walton.—*b.* Warsaw, Ind., Sept. 27, 1876; Wentworth Mil. Acad.; St. Michael Coll.; engaged in private business in U. S. and Mexico 1899-1913; app. chief, Division of Latin American Affairs, May 14, 1913; E. E. and M. P. to El Salvador July 29, 1914; chief of aides to Second Pan American Scientific Cong., Washington, 1915; mediator, acting for sec. of state, in Honduran-Guatemalan boundary dispute, Washington, 1918; E. E. and M. P. to Cuba June 30, 1919-Feb. 1, 1922; engaged in private business 1922-34; deputy administrator to Puerto Rico, Nat. Recovery Admin., 1934-35; app. E. E. and M. P. to Nicaragua Jan. 24, 1936; to Ecuador Mar. 22, 1938; married.

Lord, John Hayes.—*b.* Plymouth, Mass., Aug. 5, 1892; Milton Acad.; Harvard, A. B. 1914; attended business sch.; Sorbonne 1919; in fruit growing business 1913-14; with mfg. company 1915-16; accountant 1916-17; U. S. Marine Corps 1917-19, overseas service; app. v. c. at Basel Mar. 3, 1920; at Prague Aug. 5, 1920; at Singapore Oct. 18, 1921; at Funchal Aug. 7, 1925; app. after exam., For. Ser. officer unclass., v. c. of career, and assigned to Funchal Sept. 11, 1925; to London Jan. 3, 1929; class eight, cons., and assigned to London July 24, 1930; to the Dept. June 15, 1934; class seven Oct. 1, 1935; to Vienna Apr. 3, 1937; sec. in the Diplo. Ser. Apr. 22, 1937; also 2d sec. at Vienna May 21, 1937; cons. at Vienna Apr. 7, 1938; class six Aug. 17, 1938; married.

Loren, Odin Gerhard.—*b.* Superior, Wis., Apr. 17, 1892; high sch. grad.; Spokane Coll. (Wash.) one yr.; credit business 1912; clk. for machinery firm in Edmonton, Canada, 1912-14; salesman 1915; bookkeeper 1916-17; U. S. Army 1917-19, 2d lt.; clk. 1919-20; app. v. c. at Colón Feb. 6, 1920; at Edmonton July 14, 1926; app. after exam., For. Ser. officer unclass. and v. c. of career Jan. 13, 1928; assigned to Edmonton Jan. 14, 1928; to Antofa-

gasta Apr. 28, 1931; to Buenos Aires May 23, 1931; class eight July 1, 1931; to Rio de Janeiro Dec. 27, 1934; cons. Jan. 22, 1935; assigned to Rio de Janeiro Jan. 24, 1935; sec. in the Diplo. Ser. Aug. 17, 1937; assigned to Nuevo Laredo Sept. 29, 1937; married.

Lovell, Leander Bell.—*b.* Siangtan, Hunan, China, of Am. parents, May 14, 1906; Hotchkiss Sch.; Oberlin Coll., B. A. 1928; Northeastern Univ. 1931; Univ. of Wis., M. A. 1933; teacher in prep. sch. 1928-29; eml. representative and engineer in telephone company 1929-31; price investigator, code adviser, and research economist, Nat. Recovery Admln., 1933-36; app. economic analyst at \$3,800 in the Dept. of State Mar. 11, 1936; married.—TA.

Ludden, Raymond Paul.—*b.* Fall River, Mass., June 6, 1909; Boston Univ., Coll. of Business Admln., 1926-27; Georgetown Sch. of For. Ser., B. F. S. 1930; reporter 1926-27; teacher 1930-31; app. clk. in Am. Consulate at Liverpool Aug. 1, 1931; v. c. at Liverpool Sept. 5, 1931; app., after exam., For. Ser. officer unclass., v. c. of career, and sec. in the Diplo. Ser. Dec. 17, 1931; assigned as v. c. at Liverpool Jan. 2, 1932; to the For. Ser. Sch. Aug. 19, 1932; to Tsinan Dec. 22, 1932; to Yokohama Aug. 1, 1934; to Mukden Dec. 22, 1936; language officer at Peiping May 20, 1938; married.

Luedtke, Charles L.—*b.* Winona, Minn., Aug. 2, 1883; Univ. of Pa. 1920; Cornell 1924; Univ. of Minn. 1925; Harvard 1926; Georgetown Sch. of For. Ser., B. F. S. 1926; Columbia Univ. 1927; George Washington, A. B. 1928; Univ. of Heidelberg 1928; Univ. of Buenos Aires 1933 and 1934; asst. chief clk., Dept. of Civil Admln., Panama Canal Zone, 1906-16; and chief, Corr. Bu. of Executive Office, Panama Canal Zone, 1914-16; in Dept. of Agric. 1916; with Emergency Fleet Corp., 1917-18; entered Foreign Agric. Service, Dept. of Agric., Oct. 1920; asst. agric. commr. at Buenos Aires 1930-35; app. asst. agric. att. at Buenos Aires Apr. 1, 1938.

Lundgren, Maynard Benjamin.—*b.* Rockford, Ill., June 11, 1894; Georgetown Univ. 1922-23; George Washington, A. B. 1929, M. A. 1932; bookkeeper 1913-14; sec. to atty. 1915-17; clk., Navy Dept., 1917-18; special asst. of Dept. of State for war trade work at Christiania 1919; clk. in Am. Leg. at Christiania 1919-21; in Dept. of State 1921-24; in Am. Leg. at Peking 1924-26; app. clk. at \$1,320 in the Dept. of State Jan. 26, 1927; at \$1,500 Oct. 1, 1927; at \$1,620 July 1, 1928 (Welch Act); at \$1,680 July 1, 1928; at \$2,000 May 1, 1929; at \$2,200 July 1, 1930; at \$2,300 Aug. 1, 1936; clk. Int. Sugar Conf., London, 1937; admin. asst. at \$2,600 Oct. 12, 1937.—A-M.

Luthringer, George F.—*b.* Petersburg, Ill., Feb. 17, 1904; Staunton Mil. Acad. grad.; Exeter; Princeton, B. S. 1926, A. M. 1929, Ph. D. 1932; clk. 1926-27; instructor and asst. prof. of economics, Princeton, 1930-38; divisional asst., Dept. of State, 1937-38; financial adviser to Jt. Prop. Committee on Philippine Affairs, Manila, 1937; app. divisional asst. at \$4,600 in the Dept. of State Sept. 1, 1938; married.—EA.

Lynch, Andrew Green.—*b.* Utica, N. Y., Oct. 3, 1902; Salisbury Sch. grad.; Harvard 1922-24; app., after exam., For. Ser. officer unclass. and v. c. of career Feb. 5, 1927; assigned to Liverpool Feb. 25, 1927; to the For. Ser. Sch. Jan. 20, 1928; to Tientsin June 11, 1928; to Mukden Aug. 28, 1929; to Bangkok Feb. 16, 1932; sec. in the Diplo. Ser. Feb. 19, 1932; assigned also as 3d sec. at Bangkok Feb. 25, 1932; class eight July 1, 1934; v. c. at Jerusalem Oct. 12, 1934; cons. Jan. 22, 1935; assigned to Jerusalem Jan. 24, 1935; cons. and 3d sec. at Teheran May 29, 1937; married.

Lynch, William Ruben.—*b.* Admire, Kans., June 5, 1885; Kans. State Normal Sch. 1904-11; Kans. State Agric. Coll. 1913; teacher in rural and high sch. four yrs.; teacher, clk. and stenog. in Philippine Is. 1913-20; app. clk. in Am. Consulate General at Canton Mar. 10, 1920; v. c. at Canton Aug. 1, 1921; clk. in Am. Consulate General at Shanghai Nov. 2, 1921; v. c. at Shanghai Feb. 26, 1926.

Lyon, Cecil Burton.—*b.* Staten Island, N. Y., Nov. 3, 1903; St. Bernard Prep. Sch.; St. George's Sch.; Harvard, A. B. 1927; with Investment bankers 1927-30; app., after exam., For. Ser. officer unclass., v. c. of career, and sec. in the Diplo. Ser. Dec. 16, 1930; assigned as v. c. at Habana, temp., Dec. 26, 1930; to the For. Ser. Sch. Dec. 29, 1931; to Hong Kong Apr. 7, 1932; as 3d sec. at Tokyo Apr. 26, 1933; as 3d sec. of leg. at Peiping Oct. 23, 1933; also v. c. at Tientsin Mar. 1, 1934; 3d sec. of emb. at Peking Sept. 17, 1935, in addition to duties as v. c. at Tientsin; class eight Apr. 1, 1937; cons. Apr. 22, 1937; cons. at Tientsin Apr. 26, 1937, in addition to duties as 3d sec. at Peiping; 3d sec. at Santiago June 24, 1938; married.

Lyon, Frederick Bronson.—*b.* Detroit, Mich., June 15, 1897; Univ. of Mich., grad. 1920; U. S. Army 1917-19, overseas service; in business 1919-20; traveled in France and Central Europe 1921; Am. Relief Admln. in Russia 1921-23; special representative of Dept. of State in Europe 1923-25; app. clk. to eml. att. at Riga Dec. 1, 1925; representative, Conf. of Int. Chamber of Com., Stockholm, 1927; trade commr. at Helsingfors Nov. 1, 1927; eml. att. at Helsingfors Dec. 30, 1927; at Athens and Tirana June 7, 1929; also at Istanbul and Sofia Sept. 15, 1931; at Budapest Feb. 4, 1932; relieved June 30, 1933; dist. mgr. Agric. Adjustment Admln., N. Y., 1933-35; special representative for exporting firm in Cen. and So. Amer. Mar.-Aug. 1935; sales executive for chemical company 1935-36; commr. to foreign countries, Golden Gate Int. Exposition, 1937; app. asst. chief, Division of Int. Conferences, Dept. of State, at \$6,500 Dec. 29, 1937; married.—IC.

MacArthur, Douglas. 2d.—*b.* Bryn Mawr, Pa., July 5, 1909; Milton Acad. grad.; Yale, B. A. 1932; O. R. C. 1923-35, 1st lt.; app., after exam., For. Ser. officer unclass., v. c. of career, and sec. in the Diplo. Ser. Oct. 1, 1935; assigned to Vancouver Oct. 3, 1935; to the For. Ser. Sch. Dec. 5, 1936; to Naples Apr. 7, 1937; v. c. and 3d sec. at Paris Dec. 17, 1937; married.

Macatee, Robert Berry.—*b.* Front Royal, Va., July 31, 1891; high sch. grad.; George Washington Univ. two yrs.; clk. in law offices 1910-12; clk. to Gov. Gen. of Philippine Is. 1913-16; clk., Dept. of State, 1916-18; app., after exam., cons. asst. Oct. 7, 1918; with Am. Comm. to Negotiate Peace, Paris, 1918-19; app. v. c. of career of class three May 25, 1920, and assigned to Geneva; class two Nov. 17, 1921; class one May 26, 1922; cons. of class seven Mar. 1, 1923; detailed to London Mar. 30, 1923; class six June 3, 1924; For. Ser. officer of class seven July 1, 1924; class six Aug. 24, 1927; assigned to London Feb. 18, 1928; to Nassau Sept. 12, 1929 (canceled); class five Dec. 19, 1929; assigned to Bradford Dec. 23, 1929; to London Sept. 10, 1930; class four Oct. 1, 1935; to Belgrade Oct. 31, 1935; sec. in the Diplo. Ser. Aug. 17, 1937; married.

Macdonald, John Joseph.—*b.* St. Louis, Mo., Aug. 10, 1907; St. Louis Univ. 1924-26; Univ. of Berlin, summer 1926; Washington Univ., A. B. 1929; app., after exam., For. Ser. officer unclass., v. c. of career, and sec. in the Diplo. Ser. Apr. 15, 1930; assigned as v. c. at Nuevo Laredo Apr. 29, 1930; to the For. Ser. Sch. Sept. 27, 1930; to Batavia Feb. 24, 1931; to Calcutta June 12, 1935; class eight Apr. 1, 1937; cons. Apr. 22, 1937; assigned to Calcutta Apr. 26, 1937.

MacEachran, Clinton Edson.—*b.* Beverly, Mass., Dec. 27, 1887; attended tech. high sch. and business sch.; Berkeley Prep. Sch.; Tufts Coll.; Georgetown Law Sch.; stenog. four and one-half yrs.; app. clk. at \$900 in the Dept. of State Oct. 21, 1910; at \$1,200 Nov. 20, 1911; at \$1,400 Mar. 1, 1912; on special detail at Am. Emb. at Mexico City Feb.-Sept. 1913 and at Vera Cruz Nov. 1913-July 1914; at \$1,600 June 22, 1916, effective July 1; at \$1,800 Dec. 1, 1917; clk., American-German Prisoner of War Conf., Berne, 1918; special asst. to the Counselor for the Dept. of State at \$2,400 Feb. 1, 1919; drafting officer at \$2,500 July 1, 1919; with Am. Comm. to Negotiate Peace, Paris, 1919; at \$3,000 Dec. 1, 1920; app. cons. of class seven June 14, 1921; detailed to the Dept. June 22, 1921; mem. of Bd. of Efficiency of the Dept. June 30, 1921; detailed to Antwerp Mar. 2, 1922; class six Mar. 1, 1923; assigned to Ghent Apr. 10, 1924; For. Ser. officer of class seven July 1, 1924; assigned to Madrid June 24, 1926; resigned Feb. 9, 1927; app. business specialist at \$3,000 in the Dept. of State May 9, 1927; at \$3,200 July 1, 1928 (Welch Act); at \$3,300 July 1, 1928; at \$3,800 Aug. 1, 1928; at \$4,600 July 1, 1929; at \$4,800 July 1, 1930; asst. chief, Cons. Cml. Office, Jan. 21, 1931; chief clk. and admin. asst. Jan. 1, 1932; v. chm., Bd. of Review for Efficiency Ratings, 1932-33; representative of Dept. of State on Interdepartmental Bd. on Simplified Office Procedure and on Gen. Supply Committee 1932-33; on President's Council of Personnel Admin. 1932-37; Dept.'s representative at Chicago World's Fair Centennial Celebration 1933 and 1934, and in charge of Dept.'s exhibit; Dept.'s representative for transaction of business with Procurement Division of Treasury Dept. 1933-37; v. chm., Bd. of Appeals and Review, 1933-37; liaison offi-

cer between Dept. of State and Nat. Emergency Council 1933-37; app. For. Ser. officer of class four, cons. and sec. in the Diplo. Ser. June 19, 1934; assigned to the Dept. as chief clk. and admin. asst. June 20, 1934; Dept.'s representative and in charge of Dept.'s exhibits at Calif.-Pacific Int. Exposition, San Diego, 1935-36, at Texas Centennial Exposition, Dallas, 1936, and at Great Lakes Exposition, Cleveland, 1936; liaison officer between Dept. and Central Statistical Bd. 1936-37; cons. gen. July 31, 1937; assigned to Halifax Aug. 12, 1937; married.

Macgowan, Basil Finis.—*b.* St. Petersburg, Russia, of Am. parents, May 25, 1901; high sch. grad.; attended business sch.; Mt. Hermon Sch. and Tilton Seminary; Univ. of Tenn. 1918; Univ. of Calif. 1922-24; Russian Univ., Riga, Latvia, 1928-29; clk. in Am. consulate at Vladivostok Feb.-Oct. 1921; auditing clk., Inter-Allied Tech. Bd., Harbin, China, 1921-22; with various industrial and shipping firms in U. S. 1919-20, 1924-26; clk., office of mil. att., Riga, 1929-30; app. clk. in Am. consulate at Kovno Apr. 14, 1930; v. c. at Kaunas Aug. 29, 1934; married.

Mackay, Raymond Cady.—*b.* Minneapolis, Minn., Oct. 17, 1891; Univ. of Wis., B. A. 1915; lt. comdr., U. S. Naval Reserve; app. clk. in Am. Consulate General at Hankow Jan. 1916; v. c. at Hankow Aug. 7, 1916; app., after exam., cons. of class eight July 18, 1919; class seven Sept. 5, 1919; assigned as admin. cons. to Shanghai Oct. 22, 1919; resigned Mar. 30, 1920; gen. mgr. for cml. firm in Far East 1920-29; app. divisional asst. at \$4,600 in the Dept. of State Oct. 20, 1931; at \$5,600 Sept. 1, 1935; asst. chief, Division of Far Eastern Affairs, at \$6,500 Aug. 24, 1937; married.—FE.

MacMurray, John Van Antwerp.—*b.* Schenectady, N.Y., Oct. 6, 1881; Lawrenceville Sch. grad.; Princeton, B.A. 1902, M.A. 1907; Columbia, LL.B. 1906; mem. of bar of N.Y.; app., after exam., sec. of leg. and cons. gen. at Bangkok May 10, 1907; sec. of leg. in Greece and Montenegro June 10, 1908, but did not go to post; 2d sec. of emb. at St. Petersburg July 30, 1908; clk., Dept. of State, 1911; asst. chief, Division of Near Eastern Affairs, July 7, 1911; chief, Dec. 13, 1912; sec. of leg. at Peking Sept. 4, 1913; sec. of emb. or leg. of class two by act approved Feb. 5, 1915; class one Nov. 5, 1915; couns. of emb. at Tokyo Nov. 10, 1917; chargé at Peking July 1-Nov. 30, 1918; reassigned to Tokyo Oct. 15, 1918; assigned to the Dept. of State July 23, 1919; chief, Division of Far Eastern Affairs, Aug. 20, 1919; expert asst., Conf. on the Limitation of Armament, 1921; U.S. principal observer at conversations between Chinese and Japanese representatives regarding Shantung question 1921-22; reapp. sec. of emb. or leg. of class one June 5, 1924; For. Ser. officer of class one July 1, 1924; asst. sec. of state Nov. 18, 1924; E.E. and M.P. to China Apr. 9, 1925; chm. of Am. del. Special Conf. on Chinese Customs Tariff, Peking, 1925-26; resigned Nov. 22, 1929; director, Walter Hines Page Sch. of Int. Relations, Johns Hopkins, 1930-; Am. representative, Int. Wheat Advisory Com., 1933-; app. E.E. and M.P. to Estonia, Latvia, and Lithuania

Aug. 28, 1933; A. E. and P. to Turkey Jan. 24, 1936; chm., Jt. Prep. Committee on Philippine Affairs, 1937-38; served with Jt. Prep. Committee during investigation in Philippines 1937; married.

MacVeagh, John Hammond.—*b.* Saranac Lake, N. Y., Nov. 26, 1891; attended sch. in Europe and U. S.; Phillips Exeter grad.; in steel mills 1912-14; Brit Army 1915-17, lt.; U. S. Army 1917-19, capt., overseas service; app., after exam., sec. of emb. or leg. of class four Aug. 24, 1921; assigned to the Dept. Sept. 12, 1921; to Santiago, Chile, Oct. 22, 1921; to Buenos Aires Mar. 28, 1922; to Bogotá Aug. 8, 1922; resigned Apr. 1923; reapp. sec. of emb. or leg. of class four June 27, 1923; assigned to Habana July 17, 1923; For. Ser. officer of class eight July 1, 1924; class seven Aug. 8, 1924; assigned to the Dept. May 25, 1925; class six June 2, 1926; assigned as 2d sec. at Managua Jan. 28, 1927; to the Dept., temp., July 12, 1927; to Bucharest Apr. 14, 1928; to Paris Aug. 9, 1929; class five July 24, 1930; cons. and assigned as 2d sec. and cons. at Monrovia Nov. 16, 1933; as 2d sec. at Mexico City Oct. 24, 1934; at Dublin Apr. 1, 1938; married.

MacVeagh, Lincoln.—*b.* Narragansett Pier, R. I., Oct. 1, 1890; Groton Sch. grad.; Harvard, A. B. 1913; Sorbonne 1913-14; U. S. Army 1917-19, maj., overseas service; secretary 1912-13; clk. 1914-15; salesman, publishing firm, 1915-17, and director 1919-23; publisher 1923-33; app. E. E. and M. P. to Greece June 13, 1933; married.

MacVitty, Karl deGiers.—*b.* Nashville, Tenn., Feb. 27, 1883; attended Garrett Mil. Acad., Jarvis Hall, and business sch.; studied abroad under private tutor two and one-half yrs.; newspaper reporter one yr.; theatrical press agt. five yrs.; pres. of corp. of theatrical mgrs. 1909-17; app. v. c. at Genoa Aug. 2, 1917; at Belfast Jan. 25, 1919; at Nassau June 9, 1919; app., after exam., cons. of class seven Sept. 5, 1919; remained at Nassau on detail; assigned to Saigon July 1, 1920; detailed to Sydney, Australia, July 25, 1921; assigned to Auckland Dec. 6, 1921; class six Mar. 1, 1923; For. Ser. officer of class seven July 1, 1924; class six Feb. 24, 1925; assigned to Teheran Mar. 19, 1925; to Stockholm July 27, 1926; to Leghorn Jan. 27, 1928; to Malta, temp., July 6, 1928; to Leghorn Sept. 4, 1928; to Malta, temp., May 24, 1929; to Leghorn Oct. 18, 1929; to Nairohi Mar. 15, 1930; class five May 9, 1930; to Cape Town Apr. 2, 1932; to Panamá Oct. 4, 1933; sec. in the Diplo. Ser. Mar. 14, 1934; assigned also as 2d sec. at Panamá Mar. 15, 1934; class four Oct. 1, 1935; cons. and 2d sec. at Sofia May 22, 1936; 1st sec. at Sofia in addition to duties as cons. June 12, 1936; cons. at Amoy May 24, 1938.

Macy, Clarence Edward.—*b.* St. Joseph, Mo., Nov. 9, 1886; grad. of State Prep. Sch., Univ. of Colo.; railway mail clk. 1906-11; examiner, railway mail service, 1911-14; clk. and mgr. of mail and express traffic 1914-18; U. S. Army 1918-19, overseas service; postal express service in France and Germany 1919-21; app. v. c. at Coblenz Nov. 15, 1921; app., after exam., v. c. of career of class three June 21, 1923; assigned to

Coblenz July 2, 1923; For. Ser. officer unclass. July 1, 1924; assigned to Dakar July 6, 1925; app. sec. in the Diplo. Ser. Apr. 9, 1927; assigned as v. c. and 3d sec. at Monrovia Apr. 18, 1927; as v. c. at Port Elizabeth Nov. 18, 1927; class eight, cons., and assigned to Port Elizabeth May 17, 1928; class seven Dec. 19, 1929; assigned to Tampico May 17, 1930; class six July 1, 1931; to Karachi June 10, 1936; also to Kabul Nov. 18, 1936; married.

Madonne, John Henry.—*b.* Mornas, France, of Am. parents, Apr. 3, 1896; attended secondary sch. in France; Baylor Univ., B. A. 1927, Law Sch. 1927-28; grad. work, Univ. of Tex., summer 1928; George Washington, M. A. 1929; served with U. S. and French Armies 1915-19; construction work 1921-24; instructor in French, Baylor Univ., 1926-28; instructor in French and Spanish, Devitt Sch., 1929; app., after exam., For. Ser. officer unclass. and v. c. of career Mar. 26, 1929; assigned to the For. Ser. Sch. July 1, 1929; to Warsaw Sept. 13, 1929; to Beirut Oct. 4, 1933; class eight, cons., and assigned to Beirut Oct. 1, 1935; sec. in the Diplo. Ser. Aug. 17, 1937; class seven May 1, 1938; cons. at Cairo, temp., July 5, 1938; at Bern Aug. 1, 1938; also 2d sec. at Bern Sept. 30, 1938; married.

Maffitt, Edward Pierce.—*b.* St. Louis, Mo., July 23, 1906; Taft Sch. grad.; Institution Sillig, Switzerland, 1923-24; Yale, B. A. 1928; studied in Germany, autumn 1929; app. clk. in Am. Consulate General at Athens May 28, 1931; v. c. at Athens Aug. 24, 1931; app., after exam., For. Ser. officer unclass., v. c. of career, and sec. in the Diplo. Ser. Dec. 17, 1931; assigned as v. c. at Athens Jan. 2, 1932; to the For. Ser. Sch. Mar. 17, 1932; to Stockholm July 26, 1932; to São Paulo Apr. 12, 1935; to Santos, temp., Nov. 17, 1936; to São Paulo Mar. 1, 1937; 3d sec. at Buenos Aires July 13, 1937; married.

Magnuson, Erik Waldemar.—*b.* Stockholm, Sweden, Apr. 24, 1891; naturalized; attended sch. in Sweden and U. S.; private tutors; business sch. grad.; La Salle Univ. higher accountancy and auditing course grad.; with export firm 1909-16; traveling accountant and auditor 1916-17; U. S. Navy 1917-19, detailed to offices of naval att. at Christiania and Copenhagen 1919; app. clk. in Am. Leg. at Stockholm Oct. 6, 1919; app., after exam., v. c. of career of class three Sept. 30, 1922; assigned to Stuttgart Oct. 17, 1922; class two May 10, 1924; For. Ser. officer unclass. July 1, 1924; class eight June 2, 1926; cons. June 15, 1926; assigned to Halifax Mar. 30, 1927; class seven May 23, 1929; assigned to Barranquilla Mar. 13, 1931; class six July 1, 1931; to Hamburg July 30, 1935; to Copenhagen, temp., Sept. 9, 1937; sec. in the Diplo. Ser. Dec. 1, 1937; to Hamburg Jan. 11, 1938; married.

Maher, Dale Wilford.—*b.* Norman, Okla., Apr. 16, 1897; Western Mil. Acad.; Northwestern Univ. 1915-16; U. S. M. A., grad. 1919; U. S. Army 1919-26, 1st lt.; app. clk. in Am. Consulate at Prince Rupert Jan. 31, 1925; v. c. at Prince Rupert Aug. 25, 1925; app., after exam., For. Ser. officer unclass. and v. c. of career Apr. 15, 1926; assigned to Calcutta Apr. 21, 1926; to Madras, temp., June 6, 1927; to Cal-

cutta Aug. 3, 1927; to Batavia Sept. 23, 1927; class eight, cons., and assigned to Batavia Dec. 19, 1929; to Havre Jan. 31, 1931; to Shanghai Mar. 5, 1932; to Hong Kong Apr. 21, 1933; to Medan Sept. 6, 1933; class seven July 1, 1934; to Rotterdam July 15, 1935; class six Apr. 1, 1936; cons. at Budapest Sept. 8, 1936; sec. in the Diplo. Ser. Oct. 2, 1936; also 2d sec. at Budapest Nov. 2, 1936.

Makinson, George Albert.—*b.* San Francisco, Calif., Mar. 18, 1887; high sch. grad. private tutors in Europe; machinist's apprentice 1901-3; Calif. Naval Militia 1903-4; asst. foreman machinist, Bu. of Navigation, Philippine Is., 1907; asst. sec., Am. Assoc. of Com. and Trade, Berlin, 1908-9; app. cons. agt. at Sorau Dec. 23, 1909; dep. cons. at Tampico Nov. 6, 1914; v. c. at Tampico Feb. 6, 1915; cons. agt. at Amapala July 3, 1916; app., after exam., cons. asst. Aug. 30, 1916; unassigned from Oct. 31, 1917; cons. agt. at Santa Fé, Isle of Pines, Jan. 26, 1918; at Nueva Gerona Mar. 28, 1918; at Cardenas June 14, 1918; v. c. at Santo Domingo May 16, 1919; v. c. of career of class three Sept. 27, 1919; assigned to Santo Domingo Oct. 22, 1919; class two May 24, 1920; class one Nov. 17, 1921; cons. of class seven June 22, 1922, and detailed to Valparaiso; class six Aug. 23, 1922; class five Dec. 19, 1923; For. Ser. officer of class six July 1, 1924; assigned to Callao-Lima Aug. 20, 1925; class five Aug. 31, 1925; class four May 17, 1928; assigned to Birmingham Apr. 17, 1930; class three July 24, 1930; to Frankfort on the Main Aug. 1, 1934; cons. gen. Mar. 23, 1935; assigned to Frankfort on the Main Mar. 27, 1935; to Osaka June 1, 1937; sec. in the Diplo. Ser. Aug. 17, 1937; married.

Maktos, John.—*b.* in Greece, Nov. 21, 1902; naturalized; Harvard, A. B. 1923, LL. B. 1926, S. J. D. 1929; Oxford 1926-28; Hyman fellowship in int. law; Carnegie fellowship in int. law; mem. of bar of Mich.; law practice in Detroit, summer 1926, in Paris, summers 1927 and 1928; app. asst. to the solicitor, temp., at \$3,200 in the Dept. of State Aug. 1, 1929; permanently Oct. 1, 1929; U. S. asst. counsel, Shufeldt Arbitration, Belize, 1930; at \$3,400 July 1, 1930; at \$3,800 June 1, 1931; asst. to the legal adviser July 1, 1931; legal asst., U.S.-Turkish Joint Claims Committee, 1933-37.—*L.*

Maleady, Joseph E.—*b.* Fall River, Mass., Apr. 29, 1908; Brown Univ., A. B. 1930; app. clk. in Am. Consulate at Veracruz Dec. 9, 1930; v. c. at Veracruz Sept. 17, 1931; at Acapulco Mar. 14, 1932; at Veracruz May 13, 1933; at San Salvador July 19, 1934; married.

Maleady, Thomas Joseph.—*b.* Fall River, Mass., Jan. 22, 1899; Georgetown Sch. of For. Ser., grad. 1922; Edinburgh Univ. 1922-25; U. S. Army 1917-20, 1st lt.; accountant in private firms and clk. in Treas. Dept. 1919-21; clk., Dept. of State, 1922; app. clk. in Am. Consulate at Edinburgh Oct. 9, 1922; v. c. at Edinburgh Mar. 28, 1923; at Port au Prince Dec. 28, 1925; at Port Limón June 9, 1926; app., after exam., For. Ser. officer unclass., v. c. of career, and sec. in the Diplo. Ser. Aug. 16, 1930; assigned as v. c.

at Port Limón Aug. 30, 1930; at Mexico City Nov. 28, 1931; at Tampico June 20, 1934; class eight, cons., and assigned to Tampico Oct. 1, 1935; cons. and 3d sec. at Bogotá Oct. 14, 1936; class seven Aug. 17, 1938; married.

Malige, Marcel Etienne.—*b.* Lapwai, Idaho, July 5, 1900; Univ. of Idaho three yrs.; Univ. of Wash., B. B. Adm. 1921; L'École Libre des Sciences Politiques grad.; S. A. T. C. 1918; clk. in Am. Consulate at Victoria 1921-22; app., after exam., v. c. of career of class three May 26, 1922; assigned to Victoria June 23, 1922; to Nantes Aug. 11, 1922; class two May 10, 1924; For. Ser. officer unclass. July 1, 1924; assigned to Paris Dec. 3, 1925; class eight June 2, 1926; cons. June 15, 1926; assigned to Glasgow Sept. 29, 1928; class seven July 24, 1930; assigned to Warsaw Oct. 11, 1933; class six Oct. 1, 1935; sec. in the Diplo. Ser. Dec. 1, 1937; class five Jan. 3, 1938; married.

Mallon, Patrick.—*b.* Cincinnati, Ohio, Apr. 11, 1899; Taft Sch. grad.; Yale, B. A. 1921, Law Sch. summer 1921; N. Y. Univ. 1927-28; cml. work 1921-27; financial work 1927-31; app., after exam., For. Ser. officer unclass., v. c. of career, and sec. in the Diplo. Ser. Dec. 17, 1931; assigned as v. c. at Nassau Jan. 19, 1932; to the For. Ser. Sch. Jan. 30, 1933; to Leipzig June 13, 1933; to Singapore Feb. 19, 1935; married.

Mallory, Lester De Witt.—*b.* Houlton, Me., Apr. 21, 1904; Univ. of British Columbia, B. S. A. 1927, M. S. A. 1929; Univ. of Calif., Ph. D. 1936; asst. in horticulture, Univ. of British Columbia, 1927-29; research asst. in agric. economics, Univ. of Calif., 1929-31; asst. agric. commr. at Marseille 1931-33; asst. agric. economist, Agric. Adjustment Admin., 1933-34; app. asst. agric. att. at Paris Aug. 21, 1934.

Maney, Edward Strait.—*b.* Pearsall, Tex., Sept. 27, 1899; West Tex. Mil. Acad. and Columbia Mil. Acad.; Univ. of Tex. 1919-20; U. S. Navy 1918-19; field cashier for oil company in Mexico 1920-21; clk. 1921-23; app. clk. in Am. Consulate at Torreón June 15, 1923; v. c. at Torreón Apr. 4, 1924; at Tampico Oct. 18, 1924; app., after exam., For. Ser. officer unclass., v. c. of career, and assigned to Tampico Oct. 24, 1928; to Agua Prieta May 8, 1928; to Nogales, temp., Feb. 15, 1930; to San Luis Potosí, temp., July 10, 1930; to Nogales Oct. 3, 1930; to Guaymas Nov. 5, 1930; to Southampton Oct. 12, 1931; class eight July 1, 1934; to Taihoku Jan. 5, 1935; cons. Jan. 22, 1935; assigned to Taihoku Jan. 24, 1935; to Nagasaki Dec. 22, 1936; sec. in the Diplo. Ser. Aug. 17, 1937; cons. at London Sept. 9, 1937; married.

Manning, William Ray.—*b.* Home, Kans., Dec. 26, 1871; Baker Univ., A. B. 1899; Univ. of Kans., A. M. 1902; Univ. of Chicago, Ph. D. 1904; instructor in hist. and economics, Purdue Univ., 1904-7; asst. prof. of European diplo. hist., George Washington Univ., 1907-10; adjunct and assoc. prof. of Latin American and English hist., Univ. of Tex., 1910-19; app. special asst. at \$3,000 in the Dept. of State Aug. 26, 1918; drafting officer July 1, 1919; at

\$3,500 Sept. 1, 1920; at \$3,800 Jan. 1, 1927; at \$4,000 Jan. 1, 1928; at \$4,600 July 1, 1928 (Welch Act); divisional asst. at \$5,600 July 1, 1930; editor of treasury index at \$4,600 Aug. 8, 1938; married.—TD.

Marsh, Frances M.—b. Lewisburg, Pa.; attended high sch. and Bucknell Inst.; business course; asst. clk. to Senate Committee on Rules; app. clk. at \$1,200 in the Dept. of State under Ex. order Apr. 16, 1909; at \$1,400 Jan. 27, 1914, effective Feb. 15; at \$1,600 Mar. 1, 1919; at \$1,800 Mar. 1, 1921; asst. chief, Dipl. Bu., Dec. 20, 1923; drafting officer at \$2,500 May 31, 1924, effective June 1; at \$3,000 July 1, 1924; asst. to the chief, Division of For. Ser. Admin., Aug. 19, 1924; at \$3,100 Nov. 1, 1927; at \$3,300 July 1, 1928 (Welch Act); at \$3,400 July 1, 1928; at \$3,600 July 1, 1930.—FA.

Marsh, O. Gaylord.—b. Buchanan, Mich., Jan. 7, 1879; normal sch. grad.; attended business sch.; Philomath Coll., Oreg., B. S. D. 1903; Univ. of Wash., LL. B. 1905; mem. of bar of Wash. and P. I.; principal of night sch. 1903-5; teacher in high sch. and supervisory teacher in Philippine Is. 1905-7, 1908-9; law practice 1907-8; district auditor, Philippine Is., 1909-11; chief of division and act. atty., Bu. of Audits, Manila, 1911-13; legal representative insular auditor, to confer with code committee on revision of provincial and municipal laws of the Philippines 1913; clk., Civil Ser. Comma., 1913-15; app., after exam., cons. of class nine Mar. 2, 1915, and detailed as v. c. at Ottawa; assigned to Progreso Mar. 20, 1917; class eight Apr. 24, 1917; class six Sept. 5, 1919; class five June 4, 1920; class four June 3, 1924; For. Ser. officer of class five July 1, 1924; assigned to Montevideo Oct. 23, 1924; to Sydney, N. S., Nov. 26, 1926; class four May 17, 1928; class three July 24, 1930; assigned to Strasbourg Jan. 9, 1932; cons. gen. Dec. 16, 1933; assigned as cons. gen. at Guatemala Dec. 22, 1933; at Seoul Sept. 16, 1936; sec. in the Dipl. Ser. Aug. 17, 1937; married.

Marvin, John Howard.—b. Jacksonville, Fla., July 22, 1888; attended high sch.; file clk. 1908-10; book-keeper and bank clk. 1911-17; U. S. Navy 1917-19; auditor 1919-25; app. clk. in Am. Consulate General at Habana June 1, 1926; v. c. at Habana Feb. 28, 1927; at Matanzas, temp., Sept. 12, 1938; at Habana Sept. 27, 1938.

Massie, Orlando Hinton.—b. Charlottesville, Va., Jan. 25, 1901; St. James Sch.; Univ. of Va. 1921; teacher, St. James Sch., 1919; bank employee 1920, 1922; app. clk. in Am. Consulate General at Habana Apr. 3, 1923; v. c. at Niagara Falls Feb. 1, 1926; at Halifax May 4, 1929; at Yarmouth, temp., Apr. 3, 1935; at Halifax May 17, 1935; at St. Pierre-Miquelon, temp., May 28, 1935; at Halifax June 19, 1935; at Moncton, temp., Mar. 18, 1936; at Halifax May 9, 1936; at Fredericton, temp., July 23, 1936; at Halifax Oct. 3, 1936; at Barbados Apr. 1, 1937; married.

Mathews, Elbert George.—b. Troy, N. Y., Nov. 24, 1910; Kidder Acad. grad.; Kidder Jr. Coll. 1927-28; Univ. of Calif., A. B. 1930; statistician, Inst. of Child

Welfare, Univ. of Calif., 1930-31, 1932-33; accountant 1933-35; app., after exam., For. Ser. officer unclass., v. c. of career, and sec. in the Dipl. Ser. Oct. 1, 1935; assigned to Vancouver Oct. 5, 1935; to the For. Ser. Sch. Dec. 5, 1936; to Sydney, N. S. W., Apr. 7, 1937; married.

Matré, Joseph Boucard.—b. Cincinnati, Ohio, Nov. 23, 1888; Univ. of Cincinnati, A. B. 1912; Cincinnati Law Sch., LL. B. 1913; mem. of bar of Ohio; legal dept. of insur. company 1913-15; sec. to mem. of Cong. 1915-17; law practice 1917-18; prof. of dental jurisprudence and trustee of Cincinnati Coll. of Dental Surgery 1917-18; U. S. Army 1918; app. special asst. at \$2,000 in the Dept. of State Dec. 16, 1918; law drafting asst. at \$2,500 Jan. 31, 1920, effective Feb. 1; asst. solicitor at \$3,000 June 1, 1920; drafting officer at \$3,500 Nov. 1, 1923; asst. to U. S. nct., Island of Palmas Arbitration, 1925; at \$3,800 Dec. 31, 1925, effective Jan. 1, 1926; at \$4,000 Jan. 1, 1928; at \$4,600 July 1, 1928 (Welch Act); at \$5,000 July 1, 1930; asst. to the legal adviser July 1, 1931; married.—Le.

Matthews, Harrison Freeman.—b. Baltimore, Md., May 26, 1899; Gilman Country Sch.; Princeton, A. B. 1921, A. M. 1922; L'École Libre des Sciences Politiques 1922-23; U. S. Naval Reserve 1918; app., after exam., sec. of emb. or leg. of class four Dec. 12, 1923, and assigned to the Dept.; to Budapest Feb. 2, 1924; For. Ser. officer of class eight and assigned as 3d sec. at Budapest July 1, 1924; class seven June 2, 1926; assigned as 3d sec. at Bogotá Sept. 2, 1926; class six May 17, 1928; assigned to the Dept. Aug. 19, 1929; class five July 24, 1930; asst. chief Division of Latin American Affairs, Nov. 1, 1930; special detail to El Salvador, 1931; assigned as 2d sec. at Habana Oct. 4, 1933; as 1st sec. at Habana Nov. 27, 1933; class four Oct. 1, 1935; 1st sec. at Paris July 13, 1937; cons. Aug. 17, 1937; class three Jan. 3, 1938; cons. at Paris in addition to duties as 1st sec. Apr. 21, 1938; married.

Mattice, Earl (Capt.).—b. Berne, N. Y., June 27, 1900; N. Y. State Coll. for Teachers 1918-20; U. S. M. A., grad. 1924; assigned as language officer at Peiping May 12, 1936; married.

Mattison, Gordon Henry.—b. Washington, D. C., Jan. 19, 1915; attended sch. in India; Coll. of Wooster, A. B. 1936; reporter, Am. Inst. of Public Opinion, 1936-37; app., after exam., For. Ser. officer unclass., v. c. of career, and sec. in the Dipl. Ser. July 2, 1937; assigned to Naples July 8, 1937.

Mayer, Ernest de Wael.—b. New York City Mar. 1, 1903; attended sch. in Belgium; private tutors in Holland and England; Staunton Mil. Acad. 1919-21; newspaper work 1921-24; cml. work 1924-30; app., after exam., For. Ser. officer unclass., v. c. of career, and sec. in the Dipl. Ser. Dec. 17, 1931; assigned to the For. Ser. Sch. Dec. 30, 1931; as v. c. at Havre Apr. 7, 1932; at Southampton Apr. 12, 1935; at Paris June 17, 1935; also 3d sec. at Paris July 26, 1937; married.

Mayer, Ferdinand Lathrop.—*b.* Indianapolis, Ind., May 25, 1887; The Hill Sch.; Princeton, A. B. 1909, A. M. 1916; Harvard, LL. B. 1913; mem. of bar of Ind.; in law office 1913; app., after exam., sec. of emb. or leg. of class four Aug. 3, 1916; assigned to Port au Prince Aug. 10, 1916; class three July 13, 1917; assigned to the Dept. Dec. 8, 1917; to London Jan. 18, 1919; *en disponibilité* Dec. 8, 1919; assigned to the Dept. Sept. 14, 1920; class two Aug. 24, 1921; mem. of secretariat and tech. staff of Am. del. Conf. on Limitation of Armament, Washington, 1921–22; assigned to Tangier Mar. 1, 1922; to Peking Mar. 8, 1923; on detail at Tokyo Sept. 12–Oct. 8, 1923; For. Ser. officer of class four July 1, 1924; class three Aug. 8, 1924; class two and assigned as cons. of leg. at Peking Aug. 31, 1925; sec. of Am. del., Special Conf. on Chinese Customs Tariff, Peking, 1925; assigned as cons. of leg. at Ottawa Feb. 16, 1928; cons. of emb. at Lima June 8, 1929; class one Dec. 31, 1929; assigned as cons. of emb. at Brussels and Luxemburg Oct. 20, 1930; adviser, 2d, 3d, and 4th stages, Gen. Disarmament Conf., Geneva, 1933–35; assigned as cons. of leg. at Bern Sept. 8, 1933; unofficial observer, meeting of the Special Committee of the Council of the League of Nations on Tech. Cooperation with China, Geneva, 1934; representative, advisory committee of the League of Nations to follow situation in the Colombian-Peruvian dispute, Geneva, 1935; assigned as cons. of emb. at Berlin Oct. 29, 1935; cons. gen. May 14, 1936; E. E. and M. P. to Haiti July 13, 1937; married.

Mazzeo, Louis Bert.—*b.* New York City Sept. 10, 1906; attended business sch.; Emerson Inst.; Georgetown Sch. of For. Ser., B. F. S. 1929; clk., Am. Consulate General at Naples, 1920–24, in real estate office 1924–25, Washington Navy Yard, 1925–27; clk., Dept. of State, 1927–30; app. clk. in Am. Consulate at Chihuahua Apr. 9, 1930; v. c. at Chihuahua June 27, 1930; at La Guaira Dec. 5, 1934; married.

McArdle, John.—*b.* Bolivar, N. Y., Dec. 20, 1891; high sch. grad.; Univ. of Ill. 1911–12; Carnegie Inst. of Tech. 1913–15; Catholic Univ. 1920–21; draftsman 1912–13; designer and salesman 1915–17, 1921–22; U. S. Army 1917–19, overseas service; app., after exam., v. c. of career of class three Feb. 26, 1923; assigned to Mexico City Apr. 27, 1923; to Santa Marta Aug. 11, 1923; For. Ser. officer unclass. July 1, 1924; detailed to the Dept. Aug. 21, 1925; assigned to Mexico City Feb. 1, 1926; to Monterrey Feb. 4, 1928; class eight, cons., and assigned to Monterrey Aug. 15, 1930; to Prague Nov. 22, 1930; sec. in the Diplo. Ser. May 4, 1932; assigned as cons. and 3d sec. at Sofia May 5, 1932; class seven and 2d sec. Oct. 1, 1935; assigned as 2d sec. at Buenos Aires May 22, 1936.

McBride, Harry Alexander.—*b.* Flint, Mich., Oct. 14, 1887; high sch. grad.; attended private sch. in Germany; newspaper work and advertising mgr. 1905–8; app. clk. in Am. Consulate General at Dresden Oct. 1, 1908; cons. agt. at Bilbao Feb. 16, 1909; v. and dep. cons. gen. at Barcelona Oct. 31, 1910; at Zürich Oct. 18, 1911; app., after exam., cons. asst. Sept. 3, 1912; v. and dep. cons. gen.

at Boma July 5, 1913; detailed to Angola to investigate eml. conditions June 23, 1914; v. c. at Boma Feb. 6, 1915; detailed to London Aug. 4, 1916; v. c. at London Oct. 5, 1916; cons. of class eight Sept. 14, 1917; alternate Am. representative, Nitrate Executive, 1918; act. gen. receiver of customs and financial adviser of Liberia, and mem. Liberian Internal Debt Commu. Aug. 1918–May 1919; reinstated as cons. of class eight May 1, 1919; assigned to Warsaw June 3, 1919; class five Sept. 5, 1919; class four June 4, 1920; detailed to the Dept. Aug. 7, 1920; for special duty in eastern and southern Europe Oct. 4, 1920; to the Dept. Dec. 27, 1920; chief, Visa Office, Jan. 1–Sept. 13, 1921; in charge, Cons. Cml. Office Sept. 13, 1921–Aug. 31, 1922; class three Nov. 23, 1921; resigned Aug. 31, 1922; representative in Spain of Am. firm 1922–30; app. v. c. at Málaga Apr. 4, 1923; resigned Oct. 31, 1930; app. asst. chief, For. Ser. Bldgs. Office, temp., at \$6,500 in the Dept. of State Nov. 1, 1930; executive asst., permanently, Feb. 3, 1931; acting chief clk. and admin. asst. Mar. 27–Sept. 7, 1931; v. chm., Bd. of Review for Efficiency Ratings Apr. 23, 1931–Jan. 12, 1932; representative of the Dept. of State on the Council of Personnel Admin. May 27, 1931; asst. to the sec. of state at \$8,000 Jan. 1, 1932; detailed on special mission to Liberia July–Sept. 1934; mem., Committee on Archives, 1935–; app. For. Ser. officer of class one, cons. gen., and sec. in the Diplo. Ser. June 3, 1936; assigned to the Dept. as asst. to the sec. of state June 10, 1936; married.—S.

McClintock, Robert Mills.—*b.* Seattle, Wash., Aug. 30, 1909; studied under private tutor in Switzerland; Stanford, A. B. 1931; app., after exam., For. Ser. officer unclass., v. c. of career, and sec. in the Diplo. Ser. Dec. 17, 1931; assigned as v. c. at Panama Jan. 20, 1932; to the For. Ser. Sch. Nov. 29, 1932; to Kobe Mar. 30, 1933; as 3d sec. at Santiago, Chile, Dec. 29, 1934; at Ciudad Trujillo July 2, 1937; also v. c. at Ciudad Trujillo Dec. 21, 1937; married.

McCloud, Robert Chester.—*b.* Roselle Park, N. J., July 10, 1902; U. S. M. A., grad. 1924; engineer 1925; teacher in private sch. 1925–29; 1st lt., O. R. C.; app. clk. in Am. Consulate at Turin Aug. 6, 1931; v. c. at Turin Sept. 4, 1931; app., after exam., For. Ser. officer unclass., v. c. of career, and sec. in the Diplo. Ser. Dec. 17, 1931; assigned as v. c. at Turin Jan. 2, 1932; at Geneva Mar. 16, 1932; to the For. Ser. Sch. Apr. 22, 1933; to Naples Aug. 28, 1933; married.

McClure, Wallace.—*b.* Knoxville, Tenn., July 30, 1890; Univ. of Tenn., A. B. 1910, LL. B. 1911; Columbia, A. M. 1915, Ph. D. 1924; mem. of bar of Tenn.; sec. to committee to investigate assessments and taxation, Tenn., 1915; law practice 1916–17; U. S. Army 1917–18, 2d lt.; expert of N. Y. State legislative committee on income tax 1919; instructor in hist., Univ. of Tenn., 1919; prof. of eml. policy, Georgetown Sch. of For. Ser. since 1925; app. drafting officer at \$3,000 in the Dept. of State Dec. 4, 1920; at \$3,500 Nov. 15, 1922; at \$3,800 July 1, 1924; at \$4,400 Feb. 1, 1926; at \$5,200 July 1, 1926; asst. chief, Treaty Division, Apr. 21, 1928; at \$6,500

July 1, 1928 (Welch Act); tech. adviser to Am. del., Seventh Int. Conf. of Am. States, Montevideo, 1933; married.—TD.

McConaughy, Walter Patrick.—*b.* Montevallo, Ala., Sept. 11, 1908; Birmingham-Southern Coll., B. A. 1928; Ala. Coll., summers 1926, 1927; Duke Univ. 1930; teacher in high sch. 1928-30; instructor, Ala. Coll., summer 1929; app., after exam., For. Ser. officer unclass., v. c. of career, and sec. in the Diplo. Ser. Dec. 16, 1930; assigned as v. c. at Tampico, temp., Dec. 27, 1930; to the For. Ser. Sch. Aug. 19, 1932; to Kobe Dec. 22, 1932; to Taihoku, temp., Aug. 28, 1934; to Kobe Apr. 8, 1935; class eight Apr. 1, 1937; cons. Apr. 22, 1937; assigned to Kobe Apr. 26, 1937; to Osaka Sept. 9, 1938; married.

McDermott, Michael James.—*b.* Peabody, Mass., July 2, 1894; attended business sch.; National Univ., LL. B. 1926. LL. M. and M. P. L. 1927; clk. in insur. company 1914-17, in War. Dept. July-Aug. 1917, in executive office of White House July-Dec. 1917; Army field clk. 1917-19, overseas service; confidential clk. to Gen. Tasker H. Bliss, Am. section of Supreme War Council, Versailles, and Am. Comm. to Negotiate Peace, Paris, 1918-20; sec. to Elihu Root, mem. of Committee of Jurists to draft project for an Int. Court of Justice at The Hague, Paris, May-Aug. 1920; app. special asst. at \$2,500 in the Dept. of State Aug. 28, 1920; clk. at \$1,600 Oct. 7, 1920; at \$1,800 June 15, 1922; private sec. to the undersec. of state at \$2,000 June 12, 1923; asst. chief, Division of Current Information, Apr. 1, 1924; at \$3,000 July 1, 1924; at \$3,200 May 1, 1925; chief, Division of Current Information, Apr. 20, 1927; at \$3,800 May 1, 1927; special asst. to Am. del., Sixth Int. Conf. of Am. States, Habana, 1928; at \$4,600 July 1, 1928 (Welch Act); detailed to mission for signature of Pact for the Renunciation of War, Paris, 1928; press liaison officer, Conf. of Am. States on Conciliation and Arbitration, Washington, 1928-29; press officer, London Naval Conf., 1930; at \$4,800 July 1, 1930; mem., Publications Committee of the Dept., 1929-; at \$6,500 May 1, 1936; married.—CI.

McDonald, Eula.—*b.* Decatur, Tex.; attended business sch. and Branham and Hughes Prep. Sch.; secretary to mem. of Cong. 1913-17, 1919-33; clk. to Interstate and Foreign Commerce Com., House of Representatives, 1917-19; secretary, Int. Petroleum Cong., July-Oct. 1923 and 1925; app. asst. to U.S. del., Int. Monetary and Economic Conf., at \$3,800 Oct. 19, 1923; divisional asst. at \$3,800 in the Dept. of State May 16, 1934 Oct. 24, 1937; contact representative, Veterans' Admin. Facility, Oct. 1937-Jan. 1938; app. divisional asst. at \$3,800 in the Dept. of State Jan. 10, 1938.—IC.

McDonough, Dayle Crockett.—*b.* Cameron, Mo., Dec. 14, 1891; Univ. of Mo., LL. B. 1912; mem. of bar of Mo.; law practice and legal editor 1913-17; Provisional Training Regiment, Reserve Officers' Training Camp, May-July 1917; supervisor of corr., Bu. of War Risk Insur., 1918-19; app., after exam.,

cons. of class seven Sept. 5, 1919; assigned to Concepción Oct. 21, 1919; to La Paz June 22, 1922; class six Aug. 23, 1922; class five Dec. 19, 1923; For. Ser. officer of class six July 1, 1924; assigned to Caracas Feb. 5, 1925; class five Dec. 17, 1925; assigned to Guadalupe, temp., Sept. 2, 1926; to Sydney, N. S. W., Nov. 22, 1926; class four Dec. 19, 1929; assigned to Madras Nov. 6, 1930 (canceled); to Bombay Jan. 29, 1931; cons. gen. Oct. 15, 1934; assigned to Guayquil Oct. 18, 1934; sec. in the Diplo. Ser. Aug. 17, 1937; cons. gen. at Monterrey June 18, 1938.

McDougal, Daniel Archibald.—*b.* Wayland Springs, Tenn., Jan. 14, 1865; Savannah Coll.; Vanderbilt Univ.; mem. of bars of Tenn. and Okla.; teacher in high sch. 1881-85; law practice 1886-1933; master in chancery 1887-92; editor of newspaper 1889-91; city atty. 1904; mayor 1908-10; mem. of Okla. Legislature 1931-32; app. asst. to the legal adviser, temp., at \$5,600 in the Dept. of State Sept. 22, 1933; permanently Feb. 16, 1934; married.—Le.

McEnelly, Thomas.—*b.* Milford, Mass., Sept. 3, 1888; attended high sch. and business sch.; app. clk. in Am. Consulate General at Buenos Aires Apr. 3, 1914; v. c. at Mexico City Sept. 4, 1918; app. after exam., v. c. of career of class three Sept. 27, 1919; assigned to Frontera Oct. 9, 1919; to Matanzas Nov. 26, 1919; class two May 24, 1920; class one Nov. 17, 1921; assigned to Buenaventura May 12, 1922; to Chihuahua Sept. 21, 1923; cons. of class seven Dec. 19, 1923; assigned to Chihuahua Dec. 22, 1923; For. Ser. officer of class eight July 1, 1924; class seven Sept. 29, 1927; assigned to Barcelona May 24, 1928 (canceled); to Ciudad Juarez, temp., July 20, 1928; to Barcelona Sept. 20, 1928; class six July 24, 1930; to Singapore June 20, 1934; class five June 1, 1937; sec. in the Diplo. Ser. Dec. 1, 1937; to Palermo Sept. 2, 1938; married.

McFadden, Frank Edward.—*b.* Fort Dodge, Iowa, Feb. 20, 1899; Columbia Acad.; Cascadia Prep. Sch.; Univ. of Mich., A. B. 1923; civil work 1923-24; app. clk. in Am. Consulate at Hamburg Mar. 3, 1924; v. c. at Hamburg Nov. 24, 1925; at Bremen Sept. 12, 1927; at Bremerhaven, temp., Sept. 1, 1928; at Bremen Nov. 28, 1928; at Bremerhaven, temp., Jan. 3, 1929; at Bremen Jan. 5, 1929; at Bremerhaven, temp., Sept. 27, 1929; at Bremen Feb. 6, 1930; at Sydney, N. S. W., May 22, 1930.

McGilchrist, John.—*b.* Stenhousemuir, Strirlingshire, Scotland, May 30, 1870; Brit. subject; educated in Scotland; with business firm in Scotland 1883-89; accountant and gen. mgr. of firms in Grenada since 1889; app. cons. agt. at Grenada June 21, 1920; married.

McGinnis, Edgar Lee, Jr.—*b.* Pitcairn, Pa., Oct. 4, 1907; Univ. of Pittsburgh, A. B. 1930; app. clk. in Am. Vice Consulate at Medellin Aug. 18, 1930; v. c. at Medellin June 11, 1931; at Celba June 6, 1933; at Tela, temp., June 7, 1934; at Celba Sept. 18, 1934; married.

McGlasson, Clifford Wayne.—*b.* Cincinnati, Ohio, Oct. 31, 1897; high sch. grad.; attended business sch.; reporter 1917-18; stenog., Post Office Dept., 1918-19; clk. 1919-20, in Dept. of State 1921; app. clk. in Am. Consulate at Seville Sept. 24, 1921; v. c. at Turin Apr. 16, 1924; at Göteborg June 18, 1924; reinstated as clk. at \$1,320 in the Dept. of State Mar. 23, 1925; app. v. c. at Prague Aug. 17, 1925; at Port Said July 30, 1927; at Prague Mar. 14, 1929; at Lausanne Dec. 9, 1929; at Paris for duty in the dist. acct. and disbursing office Aug. 20, 1932; asst. dist. acct. and disbursing officer Jan. 28, 1938; married.

McGonigal, Donal Fish.—*b.* Troy, N. Y., Apr. 8, 1896; high sch. grad.; cml. work 1914-16, 1919-21; U. S. Army 1916-19, 1st Lt., overseas service; N. Y. State Troopers 1922-25; app. clk. in Am. Consulate at Damascus Dec. 15, 1925; at Beirut July 31, 1928; v. c. at Beirut Oct. 30, 1928; at Toronto, temp., July 1, 1929; at Beirut July 22, 1929; app. For. Ser. officer unclass., v. c. of career, and sec. in the Diplo. Ser. and assigned as v. c. at Beirut Jan. 31, 1930; at Saloniki July 17, 1930; at Amsterdam May 22 1936; married.

McGregor, Robert Gardner, Jr.—*b.* East Orange, N. J., Feb. 22, 1905; Staunton Mh. Acad.; Hamilton Coll., A. B. 1927; Georgetown Sch. of For. Ser. and American Univ. 1927-28; Univ. of Grenoble, summer 1928; app., after exam., For. Ser. officer unclass. and v. c. of career Mar. 26, 1929; assigned to the For. Ser. Sch. July 1, 1929; to Jerusalem Aug. 29, 1929; to Beirut Feb. 28, 1931; to Antwerp Nov. 20, 1931; as For. Ser. officer to the emb. at Brussels, temp., Jan. 24, 1933; sec. in the Diplo. Ser. Apr. 5, 1933; assigned as 3d sec. at Brussels Aug. 12, 1933; also at Luxembourg Sept. 8, 1933; at Rome Sept. 5, 1936; class eight June 1, 1937; cons. June 17, 1937; cons. at Mexico City Sept. 6, 1938; married.

McGurk, Joseph F.—*b.* Paterson, N. J., Mar. 3, 1892; attended high sch. and business sch.; with mfg. company 1907-13; app. clk. in Am. Consulate at Valparaiso Sept. 25, 1914; v. c. at Valparaiso May 19, 1915; at Antofagasta, temp., June 21, 1917; at Valparaiso July 5, 1917; at Paris June 9, 1919; at Havre Sept. 6, 1919; app., after exam., v. c. of career of class three Sept. 27, 1919; assigned to Paris Oct. 2, 1919; class two May 24, 1920; assigned to Dakar Sept. 30, 1920; to Brest May 12, 1921; to Dunkirk July 6, 1921; to Paris Oct. 7, 1921; class one Nov. 17, 1921; cons. of class seven June 22, 1922; assigned to Zagreb Aug. 18, 1922; class six Aug. 23, 1922; class five June 3, 1924; For. Ser. officer of class six July 1, 1924; assigned to Helsingfors Sept. 9, 1924; to La Paz Oct. 6, 1926; app. sec. in the Diplo. Ser. Feb. 17, 1927; assigned as 2d sec. at La Paz Feb. 23, 1927; class five June 8, 1927; assigned to the Dept. Sept. 21, 1928; class four Dec. 26, 1929; assigned as 1st sec. at Port au Prince Sept. 25, 1930; to the Dept. July 26, 1932; asst. chief, Division of Latin American Affairs, Aug. 28, 1933; class three Oct. 1, 1935; assigned as 1st sec. at Tokyo Aug. 8, 1936; class two Jan. 3, 1938.

McHugh, James M. (Capt.).—*b.* Nevada, Mo., Dec. 27, 1899; U. S. N. A., grad. 1922; entered U. S. Marine Corps; language officer at Peiping 1927-31; assigned as asst. naval att. at Peiping Oct. 1, 1937; married.

McIlhenny, Samuel Alfred, Jr.—*b.* San Antonio, Tex., Aug. 15, 1901; Marion Inst. grad.; U.S.N.A. 1920-22; Univ. of Tex., B.B.A. 1926; clk. and stenog. 1926-28; app. clk. in Am. Leg. at San Salvador June 26, 1928; in Am. Leg. at Managua May 11, 1929; in Am. Consulate General at Santiago, Chile, Mar. 1, 1931; v. c. at Santiago Aug. 18, 1931; at Antofagasta, temp., Oct. 21, 1933; at Santiago Dec. 22, 1933; at Valparaiso, temp., Mar. 8, 1934; at Santiago Aug. 25, 1934; at Valparaiso Jan. 23, 1937; married.

McKee, Edwin Milton.—*b.* Dawsonville, Ga., Nov. 21, 1901; high sch. and business sch. grad.; private tutors; Univ. of Toronto 1928-30; bookkeeper, cost accountant and clk. 1920-25; app. clk. in Am. Consulate General at Singapore Feb. 14, 1925; v. c. at Singapore Nov. 9, 1925; at Halifax Dec. 3, 1927; at Toronto July 16, 1928; at North Bay, temp., Oct. 17, 1929; at Toronto Nov. 16, 1929; at Callao-Lima Apr. 11, 1930; at Buenaventura May 1, 1935; at Moscow Apr. 2, 1937.

McKenna, James Edward.—*b.* Boston, Mass., Nov. 20, 1887; high sch. grad.; Boston Coll. 1908-10; Georgetown Law Sch. 1910-13; in library 1908-10; clk. in law office 1910; app. clk. at \$900 in the Dept. of State Oct. 8, 1910; at \$1,000 Mar. 29, 1912, effective Apr. 1; at \$1,200 Dec. 1, 1913; detailed to Am. Emb. at Mexico City Dec. 17, 1913-May 4, 1914; at \$1,400 June 22, 1916, effective July 1; chief clk. and disbursing officer, Special Mission to Russia, 1917; reapp. clk. at \$1,400 in the Dept. of State Aug. 3, 1917; U. S. Army 1917-19, capt., overseas service; reapp. clk. at \$1,400 in the Dept. of State June 19, 1919; at \$1,600 May 1, 1920; drafting officer at \$2,500 Apr. 1, 1921; mem. of Bd. of Review May 31, 1922; at \$2,800 July 1, 1924; app. For. Ser. officer of class eight and cons. Apr. 20, 1925; assigned to Antwerp June 17, 1925; to Canton Nov. 9, 1926; class seven Oct. 16, 1929; assigned to the Dept. May 22, 1930; class six July 1, 1931; to London June 30, 1934; to Zagreb Mar. 7, 1935; class five Oct. 1, 1935; to the Dept. June 1, 1937; sec. in the Diplo. Ser. Dec. 1, 1937; married.—PD.

McKinney, Walter Hastings.—*b.* Sault Ste. Marie, Mich., Sept. 6, 1889; high sch. grad.; Univ. of Mich. 1908-11; cml. enterprises 1911-23; app., after exam., cons. of class seven Oct. 6, 1923; detailed to Bordeaux Nov. 20, 1923; For. Ser. officer of class eight July 1, 1924; assigned to Vigo July 1, 1925; class seven May 17, 1928; to Yarmouth Dec. 23, 1931; class six July 1, 1934; sec. in the Diplo. Ser. Sept. 28, 1936; assigned as For. Ser. officer to the leg. at Guatemala Oct. 1, 1936; 2d sec. at Guatemala Oct. 29, 1936; married.

McLain, Camden Lester.—*b.* Goodview, Va., Apr. 27, 1893; attended high sch. and business sch.; secretary 1915-17; U. S. Army 1917-18; Army Field clk. 1919-21; app. clk. in Am. Consulate General at Valparaiso July 1, 1921; v. c. at Valparaiso Mar. 9, 1922; at Concepción May 1, 1924; at Valparaiso Oct. 22, 1924; at Arica, temp., Nov. 7, 1925; at Valparaiso June 24, 1926; at Iquique, temp., Nov. 1, 1926; at Concepción Dec. 7, 1926; at Antofagasta Aug. 30, 1930 (canceled); at Valparaiso Oct. 11, 1930; at Antofagasta Nov. 22, 1930; at Valparaiso Jan. 3, 1931; at Santiago, Chile, Feb. 24, 1931; at Valparaiso, temp., May 7, 1936; at Santiago June 2, 1936; at Valparaiso, temp., Jan. 30, 1937; at Santiago Feb. 13, 1937; at Antofagasta, temp., Feb. 18, 1937; at Santiago Mar. 20, 1937; married.

McLaughlin, Edward Daniel.—*b.* Pottsville, Pa., Aug. 20, 1902; Marion Mil. Inst. grad.; U. S. M. A., grad. 1925; Universidad Nacional de México 1936; mem. of bar of Ark.; U. S. Army 1925-26, 2d Lt.; in automobile business 1926-27; engineer 1927-29; asst. trade commr. at Habana 1929-30, at Mexico City 1930-33; ex. asst. and dir., Nat. Recovery Admin. for Ark., 1933-35; ex. asst. to dir., Nat. Emergency Council, 1935-36; app. asst. cml. att. at Mexico City July 3, 1936; married.

McMillin, Stewart Earl.—*b.* Arkansas City, Kans., Dec. 17, 1889; attended business sch.; Univ. of Kans., A. B. 1914, LL. B. 1917; Kans. Nat. Guard 1911-13; app., after exam., cons. of class eight Sept. 14, 1917; assigned to Port Llimón Nov. 5, 1917; class six Sept. 5, 1919; assigned to Antofagasta May 17, 1922; For. Ser. officer of class seven July 1, 1924; assigned to La Paz Apr. 22, 1925; to Belgrade Sept. 8, 1926; to Zagreb, temp., Oct. 1, 1927; to Belgrade Nov. 15, 1927; class six May 9, 1930; assigned to Warsaw Dec. 6, 1930; to Piedras Negras Jan. 11, 1933; to Caracas May 22, 1936; sec. in the Diplo. Ser. Dec. 1, 1937.

McNally, Edward Jamet (1st Lt.)—*b.* Baltimore, Md., Feb. 27, 1906; U. S. M. A., grad. 1929; assigned as language officer at Peiping May 27, 1938.

McNiece, Renwick Sloane.—*b.* Salt Lake City, Utah, June 28, 1886; Westminster Coll., Salt Lake City, 1903-4; Princeton, B. A. 1907; Univ. of Utah Law Coll. 1913-15; teaching fellow, Univ. of Calif., 1919-20; mem. of bar of Utah; instructor in high sch. 1907-17; U. S. Army 1917-19, capt.; app., after exam., cons. of class seven June 4, 1920; assigned to Penang Aug. 2, 1920; class six Aug. 23, 1922; assigned to St. Michael's Mar. 30, 1923; For. Ser. officer of class seven July 1, 1924; assigned to Stoke-on-Trent Sept. 9, 1924; class six May 17, 1928; assigned to Karachi June 19, 1928; class five July 1, 1931; to Vigo Dec. 22, 1931; to Valparaiso Jan. 5, 1935; sec. in the Diplo. Ser. Dec. 1, 1937; married.

McQuillen, Francis J. (Capt.)—*b.* Madison, S. Dak., Nov. 11, 1903; U. S. N. A., grad. 1926; entered U. S. Marine Corps June 3, 1926; assigned as language officer at Peiping Apr. 19, 1938; married.

Medalie, Donn Paul.—*b.* Milwaukee, Wis., May 11, 1906; high sch. grad.; Univ. of Chicago 1927-28; George Washington Univ. 1929-30; supercargo, Army Transport Service, 1926; salesman 1929; sec. to mem. of Cong. 1929-30; app. clk. in Am. Consulate at Stuttgart Aug. 16, 1930; v. c. at Stuttgart June 11, 1931; at Saigon Aug. 7, 1931; at Edmonton Oct. 29, 1935; at Montreal Apr. 3, 1937; at Vienna Dec. 20, 1937, Apr. 7, 1938; married.

Meekins, Lynn W.—*b.* Baltimore, Md., Nov. 6, 1892; Marston's and Friends' Schs.; Johns Hopkins, A.B. 1913; N.Y. Univ., grad. work one yr.; newspaper work 1911; accounting 1913-14; librarian 1914-16; entered Bu. of For. and Domes. Com. Oct. 2, 1916; asst. cml. att. at Peking June 16, 1919; trade commr. at Shanghai Feb. 1921; dist. mgr. at Boston June 1922; trade commr. at Ottawa July 1, 1924; cml. att. May 20, 1927; del., Anti-Smuggling Conf., Ottawa, 1929; cml. att. at London July 18, 1933.

Meeks, Nelson Place.—*b.* New York City Aug. 3, 1896; attended high sch.; Mt. Hermon Sch.; Columbia Univ. 1915-18; Officers' Training Sch. 1918-19; Near East Relief, Tiflis, Caucasus, 1919-21; app. clk. in Am. Consulate at Riga Jan. 19, 1922; in Am. Leg. at Riga Jan. 1, 1923; in Am. Emb. at Mexico City June 30, 1924; in Am. Consulate General at Vancouver May 5, 1925; v. c. at Vancouver June 14, 1928; married.

Meily, John James.—*b.* Philadelphia, Pa., Apr. 16, 1887; Stevens Sch.; Stevens Inst. of Tech. two yrs.; Univ. of Pa., B. S. 1909; Carnegie Inst. of Tech. 1918; Univ. of Berne 1920-21; buyer, sec., and dir. of personnel for mfg. firms 1909-19; industrial division, Carnegie Corp. of N. Y., 1918-19; app. after exam., cons. of class seven Sept. 5, 1919; detailed to Berne Oct. 29, 1919; assigned to Port Llimón May 17, 1922; For. Ser. officer of class eight July 1, 1924; class seven Dec. 17, 1925; assigned to Stavanger June 9, 1926; class six May 23, 1929; assigned to Leipzig July 1, 1929; to Hamburg Feb. 16, 1931; class five Apr. 1, 1937; to Zagreb June 1, 1937; sec. in the Diplo. Ser. Dec. 1, 1937; married.

Melbourne, Roy Malcolm.—*b.* Philadelphia, Pa., Apr. 11, 1913; Univ. of Pa., A. B. 1935, grad. work 1936-37; Fletcher Sch. of Law and Diplomacy, M. A. 1936; app., after exam., For. Ser. officer unclass., v. c. of career, and sec. in the Diplo. Ser. July 2, 1937; assigned to Montreal July 8, 1937; to the Dept. Sept. 16, 1938.—VI.

Melby, John Frémont.—*b.* Portland, Oreg., July 1, 1913; Ill. Wesleyan Univ., A. B. 1934; Univ. of Chicago, M. A. 1936; in law office 1934-35; app., after exam., For. Ser. officer unclass., v. c. of career, and sec. in the Diplo. Ser. July 2, 1937; assigned to Ciudad Juárez July 8, 1937; to Tampico, temp., May 7, 1938; to Ciudad Juárez May 21, 1938; married.

Memminger, Lucien.—*b.* Tampa, Fla., Aug. 11, 1879; attended high sch.; Univ. of the South three yrs.; served term in State Militia of S. C.; newspaper work, Washington corr.; app., after exam., cons. clk. Mar. 30, 1907; v. and dep. cons. gen. at Boma

Apr. 3, 1907; cons. asst. July 1, 1908; v. and dep. cons. at Naples Aug. 13, 1908; at Beirut Apr. 21, 1910; v. and dep. cons. gen. at Smyrna Jan. 21, 1911; at Paris Dec. 13, 1911; cons. at Rouen Sept. 18, 1913; del., Int. Conf. of Chambers of Com., Paris, 1914; at Madras Dec. 22, 1914; cons. of class seven by act approved Feb. 5, 1915; class six Sept. 5, 1919; assigned to Leghorn Sept. 8, 1919; class five Aug. 23, 1922; assigned to Bordeaux Apr. 28, 1923; For. Ser. officer of class six July 1, 1924; class five May 17, 1928; class four July 24, 1930; cons. gen. Jan. 22, 1931; assigned to Belfast Jan. 27, 1931; sec. in the Diplo. Ser. Aug. 17, 1937; cons. gen. at Copenhagen Sept. 29, 1937; married.

Memminger, Robert Brodic.—*b.* Charleston, S. C., Dec. 5, 1904; Mercersburg Acad. grad.; Univ. of Va. 1923-25, Law Sch. 1925-28; mem. of bar of Va.; actor and stage mgr. 1928-29; financial writer 1929-30; advertising solicitor 1930-31; stage director 1932-35; app., after exam., For. Ser. officer unclass., v. c. of career, and sec. in the Diplo. Ser. Oct. 1, 1935; assigned to Toronto Oct. 5, 1935; to the For. Ser. Sch. Aug. 4, 1936; to the Dept. Dec. 18, 1936; to Zagreb Apr. 10, 1937; married.

Merrell, Edwin Clay.—*b.* Nashville, Ark., Oct. 9, 1881; high sch. grad.; Barron Acad. three yrs.; business courses; eml. traveler 1900-1904; newspaper work and clk. to U. S. marshal 1905-12; newspaper editor and publisher 1913-17; app. v. c. at Halifax Jan. 25, 1918; at Charlottetown July 9, 1919; at Halifax Sept. 6, 1919; at Hamilton, Bermuda, July 1, 1920; married.

Merrell, George Robert.—*b.* St. Louis, Mo., July 13, 1898; Univ. Sch. for Boys, St. Louis; Cornell, A. B. 1921; U. S. Army 1917-18, 2d lt.; app., after exam., sec. of emb. or leg. of class four Dec. 15, 1921; assigned to the Dept. Jan. 4, 1922; to The Hague Mar. 1, 1922; sec. to Am. del. on Commn. of Jurists, The Hague, 1922-23; assigned to Port au Prince Jan. 4, 1924; For. Ser. officer of class eight and assigned as 3d sec. at Port au Prince July 1, 1924; class seven Aug. 8, 1924; class six June 2, 1926; assigned as 2d sec. at Paris Nov. 1, 1926; at Tegucigalpa July 24, 1928; class five Dec. 19, 1929; assigned to Panama Aug. 9, 1930; to the Dept. June 18, 1931; as 2d sec. of leg. at Peiping Apr. 19, 1935; as 2d sec. of emb. at Peiping Sept. 17, 1935; class four and 1st sec. Oct. 1, 1935; cons. Aug. 17, 1937; assigned to Harbin Sept. 10, 1937; class three June 16, 1938; married.

Merriam, Gordon Phelps.—*b.* Lexington, Mass., July 29, 1899; Noble and Greenough Sch. grad.; Dartmouth, B. S. 1921; Univ. of Chicago, M. S. 1925; with ambulance corps 1917; Am. Red Cross in Halifax, N. S., 1917-18; U. S. Army 1918, 2d lt.; teacher of Eng. and geography, Robert Coll., Constantinople, 1921-23; app., after exam., For. Ser. officer unclass. May 28, 1926; v. c. of career June 15, 1926; assigned to Beirut Apr. 8, 1927; to Damascus, temp., Sept. 6, 1927; to Beirut Sept. 27, 1927; to Aleppo, temp., Oct. 26, 1927; to Beirut Dec. 31, 1927; as language officer at Paris Aug. 16, 1928; as v. c. at

Istanbul Apr. 12, 1930; class eight, cons., and assigned to Istanbul May 9, 1930; as language officer at Paris Oct. 18, 1930; as consul at Cairo July 28, 1931; sec. in the Diplo. Ser. and assigned also as 3d sec. at Cairo, temp., May 4, 1932; resumed charge of consulate Sept. 22, 1932; class seven July 1, 1934; assigned as 2d sec. at Cairo July 8, 1935; as cons. and 2d sec. at Teheran Oct. 4, 1935; class six Apr. 1, 1936; 2d sec. at Cairo Sept. 4, 1937; married.

Merrill, Gregor Charles.—*b.* Oakland, Calif., Dec. 2, 1906; Thacher Sch. grad.; Univ. Calif., B. S. 1928; Oxford, B. A. 1930; with Geneva Office of Am. League of Nations Asso. 1930; app., after exam., For. Ser. officer unclass., v. c. of career, and sec. in the Diplo. Ser. Dec. 17, 1931; assigned as v. c. at Bucharest Jan. 20, 1932; to the For. Ser. Sch. Nov. 29, 1932; to Yokohama Mar. 30, 1933; to Manila Oct. 29, 1937; married.

Mersman, Scudder.—*b.* St. Louis, Mo., Aug. 3, 1888; Pawling Sch.; Yale, Ph. B. 1911; clk. 1912-13; exporting fruits in Tahiti 1916-17; U. S. Army 1917-19, 2d lt.; with coconuts products corp. in Tahiti since 1919; app. v. c. at Tahiti Feb. 10, 1922; married.

Messersmith, George Strausser.—*b.* Fleetwood, Pa., Oct. 3, 1883; Keystone State Normal Sch. grad.; Delaware Coll.; principal of sch. 1900-1914; field agt. of Am. Society for Extension of Univ. Teaching; sec. and v. pres. of State Bd. of Examiners of Del. 1911-14; v. pres. of State Bd. of Education of Del. 1912-14; lecturer at summer sch.; author of articles and pamphlets on education and textbook on govt. of Del.; app., after exam., cons. at Fort Erie June 25, 1914; cons. of class nine by act approved Feb. 5, 1915; assigned to Curacao May 20, 1916; class eight Sept. 14, 1917; detailed to Antwerp Jan. 29, 1919; assigned to Antwerp May 10, 1919; class six Sept. 5, 1919; class five June 4, 1920; class four Nov. 23, 1921; class three Mar. 1, 1923; cons. gen. of class four June 5, 1924; For. Ser. officer of class three July 1, 1924; assigned to Antwerp Apr. 4, 1925; representative, Conf. of Int. Chamber of Com., Brussels, 1925; class two June 30, 1927; representative, Conf. of Int. Chamber of Com., Stockholm, 1927; assigned to Buenos Aires June 7, 1928; also on detail as For. Ser. Insp. Mar. 13, 1930; assigned to Berlin May 6, 1930; class one May 9, 1930; app. E.E. and M.P. to Uruguay Mar. 9, 1934 (canceled); E.E. and M.P. to Austria Apr. 7, 1934; del., First Conf. of Int. Quaternary Assn., Vienna, 1936; app. asst. sec. of state July 9, 1937; also fiscal and budget officer July 29, 1937; chm., Bd. of For. Ser. Personnel, Bd. of Examiners for the For. Ser., and For. Ser. Sch. Bd., 1937-; chm., Bd. of Appeals and Review, 1937-; U. S. representative, Permanent Int. Commn. of Permanent Int. Assn. of Road Congresses, 1937-; married.—A-M.

Meyer, Paul Walter.—*b.* Beatrice, Nebr., Aug. 8, 1900; Univ. of Denver, A. B. 1923; app., after exam., student interpreter in China Apr. 3, 1924; For. Ser. officer unclass. July 1, 1924; v. c. of career Sept. 29,

1926; assigned to Chungking Oct. 14, 1926; to Hankow, temp., Apr. 29, 1927; detailed to the Dept. Jan. 11, 1929; class eight, cons., and assigned to Hankow May 23, 1929; to Nanking July 2, 1929; class seven Feb. 27, 1931; assigned as For. Ser. officer at Peiping June 23, 1932; sec. in the Diplo. Ser. July 16, 1932; 2d sec. of leg. at Peiping July 21, 1932; 2d sec. of emb. at Peiping Sept. 17, 1935; class six Apr. 1, 1937; cons. at Yünnantu May 29, 1937; married.

Michael, Louis G.—*b.* Hastings, Mich., Aug. 3, 1877; Mich. Agric. Coll., B. S. 1903; Columbia Univ. 1903; Univ. of Wis., M. S. 1918; Mich. State Coll., Dr. Ag. 1924; instr. in chem., Mich. Agric. Coll., 1902-3; student asst. in mineralogy, Columbia, 1904; prof. of agric. chem., Iowa State Coll., 1905-9; special expert in corn culture for Russian Govt. 1910-16; survey of Russian grain trade 1917-18; with trading corp., N. Y., 1919; Baltic mfr. of trading corp. in Latvia and Estonia 1920-21; entered Bu. of Agric. Economics Aug. 31, 1921; del., Gen. Assembly of Int. Inst. of Agric., Rome, 1922; made survey of Danube Basin 1922-23, and of Germany 1923; engaged in studying market conditions in Europe 1924-30; app. commr. in charge of Belgrade office of Dept. of Agric. Aug. 1, 1930; agric. att. at Belgrade Dec. 16, 1930; del., 16th Int. Agric. Cong., Budapest, 1934; del., 12th, 13th, and 14th Gen. Assemblies of Int. Inst. of Agric., Rome, 1934, 1936, 1938; married.

Milbourne, Harvey Lee.—*b.* Rockville, Md., May 10, 1895; high sch. grad.; Univ. of Richmond 1914-17; U. S. Army 1917-19; app. v. c. at Amoy Aug. 28, 1919; at Swatow Oct. 14, 1920; at Tsinan Nov. 23, 1920; at Tsingtao Mar. 15, 1921; app., after exam., v. c. of career of class three Feb. 26, 1923; assigned to Tsinan Mar. 2, 1923; class two May 10, 1924; For. Ser. officer unclass. July 1, 1924; assigned to Tientsin Aug. 8, 1925; to Amoy May 10, 1927; to Hankow Apr. 6, 1928; class eight, cons., and assigned to Hankow May 17, 1928; class seven May 9, 1930; assigned to Cologne Oct. 14, 1930; to Quebec May 25, 1932; to Windsor Dec. 10, 1936; sec. in the Diplo. Ser. Aug. 17, 1937; married.

Millard, Hugh.—*b.* Omaha, Nebr., Aug. 12, 1894; Cornell, B. S. 1916; fruit ranching 1916-17; Am. Field Ser. in France Mar.-Aug. 1917; U. S. Naval Reserve 1917-19, lt. (jg.); with Am. Commn. to Negotiate Peace, Paris, 1918-19; clk. in Am. Emb. at Paris 1919-20; sec. to Am. Amb. at Paris Mar.-July 1920; app., after exam., sec. of emb. or leg. of class four Aug. 24, 1921; assigned to the Dept. Sept. 8, 1921; detailed to Conf. on Limitation of Armament, Washington, 1921-22; assigned to Rio de Janeiro June 14, 1922; For. Ser. officer of class eight July 1, 1924; assigned as 3d sec. at Berlin July 17, 1924; class seven Aug. 8, 1924; class six Oct. 19, 1926; assigned as 2d sec. at Tokyo Feb. 7, 1927; at Teheran June 13, 1929; class five Dec. 19, 1929; assigned to Montevideo Dec. 20, 1930 (canceled); to Madrid Apr. 23, 1931; sec., Int. Radio Conf., Madrid, 1932; assigned as 2d sec. at London Dec. 5, 1933; class four and 1st sec. Oct.

1, 1935; cons. Aug. 17, 1937; cons. and 1st sec. at Sofia May 21, 1938; class three June 16, 1938; married.

Miller, Douglas Phillips.—*b.* Fayette, Iowa, May 22, 1892; Univ. of Denver, B. A. 1913 M. A. 1914; Rhodes scholar, Oxford, B. A. in jurisprudence 1920, grad. work 1920-21; industrial chemist 1911; principal of high sch. 1915; Y. M. C. A. work in Mesopotamia and Siberia 1917-19; repatriation of German and Russian prisoners, Stettin, 1920; export business in London and New York 1921; expert, Conf. on Limitation of Armament, Washington, 1921; entered Bu. of For. and Domes. Com. Oct. 14, 1921; app. trade commr. at Berlin May 16, 1924; asst. eml. att. Jan. 21, 1925; expert, Int. Economic Conf., Geneva, 1927; del., Seventh Int. Roads Cong., Munich and Berlin, 1934; eml. att. at Berlin Feb. 24, 1937; representative, meeting for the consideration of a conv. for facilitating the customs treatment of eml. samples and advertising matter, Geneva, 1935; del., Second Int. Conf. on Fruit as a Food, Berlin, 1937; del., Twelfth Int. Horticultural Cong., Berlin, 1938; married.

Miller, Hugh S.—*b.* Mudgee, N. S. W., Australia, of Am. parents, Feb. 3, 1885; attended sch. of Australia and U. S.; Rochester Normal Univ., B. S. 1902; Hobart Coll. two yrs.; newspaper and editorial work 1905-10; Washington corr. 1910-16; writing and publicity work 1917-20; app. v. c. at Hong Kong Feb. 24, 1921; at Cornwall Sept. 6, 1922; app., after exam., v. c. of career of class three Sept. 30, 1922; assigned to Cornwall Oct. 7, 1922; to Quebec Oct. 30, 1922; to Singapore Dec. 22, 1922; class two May 10, 1924; For. Ser. officer unclass. July 1, 1924; class eight and cons. Aug. 31, 1925; assigned to Milan Nov. 3, 1926; to Malta Feb. 13, 1930; class seven May 9, 1930; to Durban July 31, 1931; to Johannesburg Oct. 31, 1935; to Yarmouth Sept. 4, 1936 (canceled); to Capetown, temp., Jan. 26, 1937; to Yarmouth Apr. 12, 1937; sec. in the Diplo. Ser. Aug. 17, 1937; married.

Miller, Hunter.—*b.* New York City Jan. 2, 1875; N. Y. Law Sch., LL. B. 1910, LL. M. 1911; mem. of bar of N. Y.; 9th N. Y. Volunteer Infantry 1898, 1st lt.; author; app. special asst., Dept. of State, June 1917; attached to Inquiry conducted by Col. House July 1917-Nov. 1918; mem. of committee of three app. by sec. of state on questions of Int. law before the Peace Conf. 1917-18; legal adviser, mission of Col. House, Paris, Nov.-Dec. 1918; legal adviser, Am. Mission to Negotiate Peace, Paris, 1918-19; resigned from the Dept. of State Oct. 1919; app. editor of treaties at \$5,600 in the Dept. of State Oct. 1, 1929; chm. of the Am. del., Conf. for the Codification of Int. Law, The Hague, 1930; historical adviser at \$6,500 May 1, 1934; mem., Nat. Historical Publications Commn., 1934-35; mem., Committee on Archives, 1935-; del., Second Gen. Assembly, Pan American Inst. of Geography and History, Washington, 1935; editor of the treaties Aug. 1, 1938; married.—ET.

Miller, Ralph George.—*b.* New York City Oct. 6, 1903; The Browning Sch.; Harvard, A. B. 1925; with investment bankers 1925-26; app., after exam.

For. Ser. officer unclass. and v. c. of career Oct. 24, 1928; assigned to the For. Ser. Sch. Nov. 5, 1928; asst. sec. of Am. del., Int. Conf. of Am. States on Conciliation and Arbitration, Washington, 1928-29; assigned to Buenos Aires Mar. 29, 1929; sec. in the Diplo. Ser. Nov. 17, 1931; assigned as 3d sec. at Montevideo Dec. 9, 1931; as v. c. at London June 25, 1935; class eight, cons., and assigned to London Oct. 1, 1935; 3d sec. at Habana June 14, 1937; class seven Aug. 17, 1938; married.

Millet, Charles Sumner.—*b.* Brockton, Mass., July 22, 1908; Vt. Acad. grad.; Harvard 1927-28; Norwich Univ. 1929-31; Crawford Sch. 1931-32; Instituto Superiore di Scienze Sociali e Politiche, Florence, M. A. 1935; app., after exam., For. Ser. officer unclass., v. c. of career, and sec. in the Diplo. Ser. Oct. 1, 1935; assigned as language officer at Pelping Oct. 15, 1935; v. c. at Harbin Jan. 6, 1938; married.

Millington, Yale Oldknow.—*b.* Stephentown, N. Y., Oct. 10, 1887; Halifax Acad., Nova Scotia; Colgate Univ. 1905-8; George Washington, A. B. 1909; teacher of Eng. and hist. in high sch. 1909-11; asst. and act. chief of division in Library of Cong. 1911-24; U. S. Army 1918; asst. librarian, N. C. State Coll. 1924-25; research work for Inst. for Government Research May-July 1925; app. drafting officer and asst. librarian at \$2,400 in the Dept. of State Feb. 1, 1926; at \$2,500 Nov. 1, 1927; at \$2,700 July 1, 1928 (Welch Act); at \$2,800 July 1, 1928; at \$3,200 Apr. 1, 1929; at \$3,400 July 1, 1930; married.—*RP.*

Mills, Sheldon Tibbetts.—*b.* Seattle, Wash., Aug. 13, 1904; Reed Coll., A. B. 1927; Forest Ser. lookout, summers 1924, 1925; asst. in Eng. dept., Reed Coll., 1926-27; seaman, summer 1927; reporter 1928; app., after exam., For. Ser. officer unclass. and v. c. of career Oct. 24, 1928; assigned to the For. Ser. Sch. Nov. 5, 1928; to La Paz Mar. 29, 1929; sec. in the Diplo. Ser. Feb. 27, 1931; assigned as 3d sec. at Panama Mar. 21, 1931; as v. c. at Bucharest June 20, 1934; class eight, cons., and assigned as cons. and 3d sec. at Bucharest Oct. 1, 1935; class seven Aug. 17, 1938; married.

Minneman, Paul George.—*b.* Sidney, Ohio, July 9, 1902; Ohio State Univ., A. B. 1924, M. S. 1926, Ph.D. 1929; Univ. of Breslau, Germany, 1926-27; 1st lt., O. R. C.; field agt. 1927-28 and economist 1929-36, Dept. of Agric.; app. asst. agric. att. at London May 1, 1936; married.

Minnigerode, Holdsworth Gordon.—*b.* Washington, D. C., Aug. 22, 1905; Brown Univ., Ph. B. 1928; newspaper reporter 1929; app., after exam., For. Ser. officer unclass., v. c. of career, and sec. in the Diplo. Ser. Apr. 15, 1930; assigned as v. c. at Montreal Apr. 29, 1930; at Quebec, temp., July 12, 1930; at Montreal Sept. 9, 1930; to the For. Ser. Sch. Sept. 27, 1930; to Jerusalem Feb. 24, 1931; as v. c. and 3d sec. at Tegucigalpa July 17, 1933; at Bangkok Oct. 22, 1934; v. c. at Singapore Dec. 4, 1937; married.

Minor, George Carlton.—*b.* Rendville, Ohio, May 17, 1891; W. Va. Wesleyan Coll. 1910-11; Carnegie Inst. of Tech., B. S. 1916; telegraph operator 1908-

11; apprentice signal engineer 1916-17; jr. engineer 1917; U. S. Army 1917-20, 1st lt.; with Am. Red Cross in Europe 1920-22; app. clk. in Am. Leg. at Tirana Feb. 9, 1923; v. c. at Tirana June 16, 1926; at Stuttgart Dec. 14, 1928; at Cologne Mar. 11, 1932; assigned as v. c. at Paris for duty in the dist. acct. and disbursing office May 21, 1932; asst. dist. acct. and disbursing officer at Paris Aug. 24, 1932; v. c. and special disbursing officer at Moscow Feb. 10, 1934; married.

Minor, Harold Bronk.—*b.* Holton, Kans., Feb. 1, 1902; Drake Univ. and Carnegie Inst. of Tech.; Georgetown Sch. of For. Ser., B. F. S. 1927; salesman 1921-23; app. clk. in Am. Consulate at Tampico Nov. 28, 1927; app., after exam., For. Ser. officer unclass., v. c. of career, and assigned to Tampico Mar. 26, 1929; to Cali May 16, 1930; to Rio de Janeiro June 15, 1931; class eight, cons., and assigned to Rio de Janeiro Oct. 1, 1935; to Jerusalem Oct. 28, 1936; sec. in the Diplo. Ser. Aug. 17, 1937; class seven Aug. 17, 1938; married.

Minter, John Russell.—*b.* Abbeville, S. C., Nov. 12, 1893; Davidson Coll., A. B. 1913, M. A. 1915; teacher in high sch. 1913-14, in Linwood Coll. 1915-16; journalist 1916-17; U. S. Marine Corps 1917-19, capt., overseas service; app., after exam., v. c. of career of class three May 24, 1920; assigned to Port Elizabeth Aug. 2, 1920; to Johannesburg Mar. 8, 1921; class two Nov. 17, 1921; class one May 26, 1922; cons. of class seven Mar. 1, 1923; detailed to Cape Town May 25, 1923; class six Dec. 19, 1923; assigned to Breslau June 11, 1924; For. Ser. officer of class seven July 1, 1924; assigned to Pará Feb. 16, 1927; class six June 30, 1927; resigned Aug. 4, 1928; app. divisional asst. at \$4,600 in the Dept. of State Aug. 18, 1930; at \$5,600 July 1, 1936; married.—*Eu.*

Mitchell, Lawrence Collamore (Maj.).—*b.* Medford, Mass., Feb. 28, 1893; Dartmouth 1912-13; U. S. M. A., grad. 1917; Harvard, 1922-23; assigned as mil. att. at Rio de Janeiro May 19, 1936; also mil. att. for air May 28, 1938; married.

Mitchell, Mary Helene.—*b.* Fairfax Co., Va.; business high sch. grad.; Wash. Coll. of Law 1932-33; stenog. in law firm 1912-22, in real estate and insurance office 1922-23, and in trust company in Hawaii 1923-24; sec. to mem. of Cong. 1924-33; app. private sec. to asst. sec. of state at \$2,600 Nov. 1, 1933; clk., 3d meeting of the Int. Tech. Consulting Committee on Radio Communications, Monte Estoril, Portugal, 1934; clk., Preliminary Naval Conversations, London, Oct.-Dec. 1934; private sec. to counselor of Dept. of State May 21, 1937-Mar. 31, 1938; app. private sec. to counselor of Dept. of State at \$2,600 Sept. 16, 1938.—*C.*

Mitchell, Reginald Parramore.—*b.* Sanford, Fla., June 21, 1902; Vanderbilt Univ., A. B. 1925; Emory Univ. Sch. of Law 1927-28; Univ. of Bordeaux 1931-32; Washington corr. press assn. and newspaper editorial activities 1919-31; app. clk. in Am. consulate at Bordeaux June 6, 1931; v. c. at Bordeaux Sept. 4, 1931; app., after exam., For. Ser. officer unclass.,

v. c. of career, and sec. in the Diplo. Ser. Dec. 17, 1931; assigned as v. c. at Bordeaux Jan. 2, 1932; to the For. Ser. Sch. Mar. 17, 1932; to Hankow July 26, 1932; as 3d sec. at Warsaw Jan. 3, 1936; at Dublin Aug. 26, 1937; to the Dept. Apr. 7, 1938; married.—CI.

Moe, Albert F. (Capt.).—b. Oakland, Calif., Nov. 15, 1907; entered U. S. Marine Corps Aug. 2, 1929; assigned as language officer at Peiping July 15, 1938; married.

Moessner, Wallace Eugene.—b. Atlanta, Ga., Dec. 26, 1893; attended high sch. and business sch.; Okla. Agric. and Mech. Coll. 1912-16; corr. course in civil engineering; U. S. Army 1918-19, overseas service; 2d lt., O. R. C.; civil engineer 1916-18, 1920; asst. sales mgr. in wholesale company 1921-23; app. clk. in Am. Consulate at Manchester June 26, 1924; v. c. at Manchester Sept. 3, 1924; at Trinidad Nov. 30, 1934; at Curaçao Mar. 1, 1937; married.

Moffat, Jay Plerrepont.—b. Rye, N. Y., July 18, 1896; Harvard 1915-17; private sec. to Am. Min. at The Hague and asst. in the leg. 1917-19; app., after exam., sec. of emb. or leg. of class four Sept. 5, 1919; assigned to Warsaw Sept. 27, 1919; to the Dept. Apr. 11, 1921; to Tokyo Aug. 2, 1921; class three Aug. 24, 1921; assigned to Constantinople Sept. 12, 1923; class two Jan. 23, 1924; For. Ser. officer of class four July 1, 1924; assigned to the Dept. Sept. 8, 1925; as 1st sec. at Ottawa, temp., Apr. 29, 1927; to the Dept. July 15, 1927; to Berne Sept. 29, 1927; Prep. Commn. for the Disarmament Conf., Geneva, tech. asst. 1927, 1929, adviser 1930; tech. asst., Conf. for the Abolition of Import and Export Prohibitions and Restrictions, Geneva, 1928; class three May 23, 1929; sec. to Am. del., Red Cross and Prisoners of War Conf., Geneva, 1929; tech. asst., 4th sess., Special Commn. for the Preparation of a Draft Convention on the Private Manufacture of Arms and Ammunition and Implements of War, Geneva, 1929; assigned to the Dept. May 1, 1931; class two July 1, 1931; chief, Division of Western European Affairs, July 15, 1932; mem., Committee on Archives, 1935; cons. gen. and assigned to Sydney, N. S. W., Apr. 24, 1935; class one Oct. 1, 1935; to the Dept. June 19, 1937; chief, Division of European Affairs, July 17, 1937; adviser, Conf. of Brussels, 1937; married.—Eu.

Moffitt, James P..—b. Albany, N. Y., Mar. 18, 1886; Fordham Univ., LL. B. 1910; sec., teacher, and librarian 1907-10; law practice 1910-17; U. S. Army 1917-19, lt.; app., after exam., cons. of class seven Sept. 5, 1919; detailed to Brussels Oct. 29, 1920; to the Dept. Apr. 11, 1921; assigned to Rangoon July 27, 1921; class six Nov. 23, 1921; detailed to Cape Town Mar. 12, 1924; For. Ser. officer of class seven July 1, 1924; class six Aug. 8, 1924; assigned to Cape Town May 16, 1925; to Johannesburg July 6, 1925; to Cape Town Aug. 24, 1925; to Lourenço Marques Dec. 30, 1925; to the Dept. May 11, 1928; class five May 9, 1930; assigned to Marseille June 30, 1930; to Stuttgart Dec. 18, 1933; to Amsterdam May 22, 1936; sec. in the Diplo. Ser. Dec. 1, 1937; married.

Mokma, Gerald Arian.—b. Holland, Mich., June 8, 1900; Hope Coll. Prep. Sch.; Central Coll., B. Sc. 1922; S. A. T. C. 1918; educational work in Japan 1922-25, prof. of Eng. literature and sociology at Meiji Gakuin, Tokyo, 1924-25; app. clk. in Am. Consulate at Batavia June 18, 1926; v. c. at Batavia Jan. 12, 1927; at Surabaya, temp., July 7, 1927; at Batavia Nov. 23, 1927; at Cologne July 27, 1928; at Leipzig Apr. 13, 1929; app., after exam., For. Ser. officer unclass., v. c. of career, and sec. in the Diplo. Ser. Dec. 19, 1929; assigned as v. c. at Maracalbo Dec. 31, 1929; at Nuevitas June 11, 1932; at Antwerp Aug. 10, 1933; class eight, cons., and assigned to Antwerp Oct. 1, 1935; to Tampico June 17, 1938 (canceled); class seven Aug. 17, 1938; to Ensenada Aug. 26, 1938; married.

Montamat, Harold Edward.—b. Antwerp, Belgium, of Am. parents, Feb. 2, 1905; Stevens Sch. grad.; Dartmouth, A. B. 1929; app., after exam., For. Ser. officer unclass., v. c. of career, and sec. in the Diplo. Ser. Dec. 17, 1931; assigned as v. c. at Habana Jan. 12, 1932; to the For. Ser. Sch. Nov. 29, 1932; to Nanking Mar. 30, 1933; to Hankow Feb. 27, 1935; to Callao-Lima Apr. 13, 1937; v. c. and 3d sec. at La Paz June 20, 1938.

Montgomery, Edmund Brewer.—b. Quincy, Ill., Sept. 18, 1891; high sch. grad.; Univ. of Wis. 1910-12; U. S. N. A. 1918; clk. 1913-15; engineering 1915-17; U. S. Navy 1917-19, ensign; app. v. c. at Port Limón Feb. 12, 1919; app., after exam., v. c. of career of class three May 24, 1920; assigned to Barranquilla Aug. 2, 1920; class two Nov. 17, 1921; class one May 26, 1922; assigned to Montevideo June 23, 1922; to Rio de Janeiro Sept. 1, 1922; cons. of class seven Mar. 1, 1923; class six Dec. 19, 1923; detailed to London Feb. 15, 1924; For. Ser. officer of class seven July 1, 1924; detailed to Dublin July 12, 1921; to London Aug. 1, 1924; class six Aug. 31, 1925; assigned to Madras Mar. 8, 1926; class five Dec. 19, 1929; assigned to the Dept. Oct. 21, 1930; to Habana July 16, 1934; to San Luis Potosí Aug. 13, 1935; sec. in the Diplo. Ser. Dec. 1, 1937; married.

Montgomery, John Flournoy.—b. Sedalia, Mo., Sept. 20, 1878; business sch. grad.; Ramsdell Acad. grad.; Ohio State Univ. three yrs.; sales and advertising mgr. 1902-7 and executive 1907-33 of milk companies; app. E. E. and M. P. to Hungary June 13, 1933; married.

Moore, Horatio Tobey.—b. Vassalboro, Me., May 3, 1894; Bowdoin Coll., B. A. 1918; Dartmouth, summer 1918; Nouvelle École des Hautes Etudes, Brussels, 1919; French Army, ambulance corps, 1917; U. S. Army 1918; app. v. c. at Antwerp Jan. 27, 1919; at Brussels May 10, 1919; at Glasgow Dec. 3, 1919; at Edinburgh Jan. 26, 1920; at Horta May 18, 1920; app., after exam., v. c. of career of class three May 24, 1920, and assigned to Horta; assigned to Lisbon Apr. 3, 1922; class two May 26, 1922; class one Nov. 23, 1923; For. Ser. officer unclass. July 1, 1924; class eight and cons. Aug. 8, 1924; assigned to Tarin Jan. 22, 1926; to Quebec Apr. 11, 1928; class seven Oct. 16, 1929; to Cherbourg Nov. 2, 1931;

to Toronto July 17, 1933; class six July 1, 1934; cons. at San José July 15, 1937; sec. in the Diplo. Ser. July 31, 1937; also 2d sec. at San José Aug. 6, 1937; cons. at Mexicali Dec. 20, 1937; married.

Moore, Robert Walton.—*b.* Fairfax, Va., Feb. 26, 1859; Univ. of Va.; mem. of Va. Senate 1887-90; mem. of Va. Constitutional Convention 1901-2; lawyer; mem. of bar of Va.; special counsel, railway and steamship companies of the South before Interstate Com. Commn., 1907-18; asst. chief counsel, U. S. Railroad Admin., 1918-19; mem. of Congress 1919-31; mem. of Bd. of Regents of Smithsonian Inst. since 1922; app. asst. sec. of state Sept. 19, 1933; mem., Bd. of For. Ser. Personnel, Bd. of Examiners for the For. Ser., and For. Ser. Sch. Bd., 1934-37; chm., Bd. of Trustees, Second Export-Import Bank of Washington, D. C., 1934-36; chm., Bd. of Trustees, Export-Import Bank of Washington, 1934-; mem., Dept. of State Committee on Int. Civil Aviation, 1935-38; chm., Interdept. Committee on Civil Int. Aviation, 1935-38; mem., Central Committee of the Am. Red Cross, 1936-37; counselor of the Dept. of State May 20, 1937.—*C.*

Moore, Rupert Holyoake.—*b.* in England, June 22, 1876; Brit. subject; St. John's Coll., Winnipeg; bank clk. 1894-1900; newspaper reporter in Hawaiian Is. 1900-1904, in Kenora 1905; app. act. cons. agt. at Kenora Dec. 29, 1908; cons. agt. at Kenora Mar. 6, 1909; resigned Sept. 1916; reapp. cons. agt. at Kenora Feb. 5, 1918; married.

Moore, Sarah Dameron.—*b.* Baltimore, Md.; attended American sch. in Manila; private tutor; Chateau des Bois, Geneva, two yrs.; sec. to librarian 1917-18; app. clk. temp., at \$1,100 in the Dept. of State Feb. 12, 1918; at \$1,200 July 1, 1918; permanently, at \$1,000 Feb. 1, 1919; at \$1,200 Mar. 1, 1919; at \$1,400 Jan. 16, 1922; at \$1,680 July 1, 1924; at \$1,740 Mar. 1, 1925; at \$1,860 Feb. 1, 1926; at \$2,000 July 1, 1928 (Welch Act); at \$2,200 July 1, 1930; at \$2,600 June 1, 1931; asst. chief, Office of Coordination and Review, at \$3,500 Sept. 25, 1937.—*CR.*

Moose, James Sayle, Jr.—*b.* Morrillton, Ark., Oct. 3, 1903; Ky. Mil. Inst.; Univ. of Mo., A. B. 1922; Universidad Nacional de México one term; bank clk. 1922; construction work 1922-23; merchant 1923-27; app., after exam., For. Ser. officer unclass. and v. c. of career Jan. 13, 1928; assigned to the For. Ser. Sch. Jan. 20, 1928; to Saloniki June 12, 1928; assigned as language officer to the consulate general at Paris Aug. 12, 1930; also v. c. at Paris May 1, 1931; v. c. at Beirut, temp., June 17, 1932; v. c. and language officer at Paris Sept. 27, 1932; v. c. at Baghdad Apr. 20, 1933; sec. in the Diplo. Ser. May 11, 1933; assigned also as 3d sec. at Baghdad June 2, 1933; class eight July 1, 1934; cons. Jan. 22, 1935; assigned as cons. at Baghdad in addition to duties as 3d sec. Jan. 24, 1935; class seven and assigned as 2d sec. at Baghdad in addition to duties as cons. Apr. 1, 1936; cons. and 3d sec. at Teheran Sept. 15, 1936; 2d sec. at Teheran in addition to duties as cons. Feb. 23, 1937; class six May 1, 1938; married.

More, Bolard.—*b.* Independence, Kans., Aug. 20, 1907; Montezuma Mountain Sch.; Stony Brook Sch. grad.; Princeton Univ. 3 yrs.; Univ. of Grenoble, summer 1929; Allegheny Coll., A. B. 1930; bank clk. 1926-27; app. clk. in Am. Consulate at Puerto Plata Jan. 19, 1931; v. c. at Puerto Plata Aug. 4, 1931; at Port au Prince Jan. 2, 1932; clk. in Am. Leg. at Santo Domingo Feb. 6, 1932; v. c. at Santo Domingo Mar. 16, 1932; at Port au Prince June 9, 1932; at Madrid Dec. 31, 1934; app., after exam., For. Ser. officer unclass., v. c. of career, and sec. in the Diplo. Ser. and assigned as v. c. at Madrid Oct. 1, 1935; at Barcelona Nov. 28, 1936; at Lazos July 1, 1938.

Moreland, William Dawson, Jr.—*b.* Portland, Oreg., July 8, 1907; Principia Jr. Coll., grad. 1927; Stanford, A. B. 1929; app., after exam., For. Ser. officer unclass., v. c. of career, and sec. in the Diplo. Ser. Apr. 15, 1930; assigned as v. c. at Vancouver Apr. 29, 1930; to the For. Ser. Sch. July 16, 1930; to Guayaquil Nov. 8, 1930; to Liverpool Oct. 5, 1931; to Antwerp Aug. 22, 1932; to Bordeaux Oct. 4, 1935; married.

Morgan, John Heath.—*b.* Lynn, Mass., Dec. 6, 1901; Harvard, S. B. 1924; app., after exam., For. Ser. officer unclass. Sept. 11, 1925; v. c. of career May 20, 1926; assigned to Budapest May 25, 1926; class eight, cons., and assigned to Budapest July 24, 1930; to Berlin July 31, 1931; to the Dept. Nov. 8, 1933; class seven Oct. 1, 1935; class six Apr. 1, 1937; cons. at Vienna July 14, 1937; sec. in the Diplo. Ser. July 31, 1937; also 2d sec. at Vienna Aug. 7, 1937; cons. at Vienna Apr. 7, 1938; married.

Morlarty, Francis Brandon.—*b.* Washington, D. C., June 12, 1884; attended business sch.; National Univ., LL. B. 1909, LL. M. 1910; mem. of bar of D. C.; clk. 1900-1905; with mfg. firm 1905-6; stenog.-clk., Dept. of Com. and Labor, 1906-10; law practice 1910-17; U. S. Army 1917-19, overseas service; graves registration service in France 1920-21; law practice in Paris 1921-23; app. clk. in Am. Consulate at St. Etienne Mar. 15, 1923; v. c. at St. Etienne Dec. 6, 1923; at Marseille Nov. 29, 1926; at Messina July 2, 1929; at Paris Dec. 2, 1930; at Calais, temp., July 21, 1931; at Paris Sept. 1, 1931; at Tunis Oct. 17, 1931; at Turin Mar. 11, 1932; married.

Morlock, George Albert.—*b.* Winchenden, Mass., May 15, 1893; Clark Coll., A. B. 1916; French sch., Middlebury Coll., summer 1919; stenog.-clk. 1916-17; U. S. Army 1917-19; app. clk. at \$1,200 in the Dept. of State Sept. 11, 1919; at \$1,400 Nov. 1, 1919; detailed as confidential clk. to accompany the sec. of state on mission to Rio de Janeiro 1922; clk., Conf. on Limitation of Armament, Washington, 1921-22; clk. to the sec. of state Apr. 14, 1922; drafting officer at \$2,500 May 20, 1924; at \$2,800 July 1, 1924; private sec. to asst. sec. of state at \$2,900 Nov. 1, 1927; at \$3,000 July 1, 1928 (Welch Act); at \$3,100 July 3, 1930 (Brookhart Act); sec. to the sec. of state on European trip 1931; clk.,

conf. of ministers for moratorium on intergovernmental debts, London, 1931; clk., 1st stage, Gen. Disarmament Conf., Geneva, 1932, and Int. Monetary and Economic Conf., London, 1933; private sec. to chm., Inter-American Conf. for Maintenance of Peace, Buenos Aires, 1936; divisional asst. at \$3,200 July 1, 1937; clk., Conf. of Brussels, 1937; married.—FE.

Morris, Brewster Hillard.—*b.* Bryn Mawr, Pa., Feb. 9, 1909; Montgomery Sch. grad.; Haverford Coll., B. S. 1930; Oxford Univ., England, B. A. 1932, B. Litt. 1933; investment analyst 1934-36; app., after exam., For. Ser. officer unclass., v. c. of career, and sec. in the Diplo. Ser. Nov. 16, 1936; assigned to Montreal Nov. 23, 1936; to the For. Ser. Sch. Jan. 19, 1938; to Vienna June 29, 1938.

Morris, Leland Burnette.—*b.* Fort Clark, Tex., Feb. 7, 1886; Emerson Inst.; Univ. of Pa. part of five yrs.; George Washington Univ. one yr.; app., after exam., student interpreter in Turkey Apr. 1, 1910; dep. cons. at Saloniki June 25, 1912; v. and dep. cons. at Saloniki Oct. 25, 1912; also Interpreter Aug. 4, 1913; v. and dep. cons. gen. and interpreter at Smyrna Dec. 8, 1913; v. c. at Smyrna Feb. 6, 1915; detailed to the Dept. Dec. 31, 1917; cons. of class eight Feb. 19, 1918; detailed to Montreal June 3, 1918; to Constantinople Mar. 5, 1919; as cons. in charge at Saloniki June 7, 1919; class six Sept. 5, 1919; assigned to Saloniki June 23, 1920; class five Nov. 23, 1921; class four June 3, 1924; For. Ser. officer of class five July 1, 1924; assigned to Cologne Oct. 23, 1924; to Athens Nov. 27, 1926; class four June 8, 1927; cons. gen. and assigned to Athens Nov. 12, 1929; class three Dec. 26, 1929; sec. in the Diplo. Ser. Feb. 19, 1932; assigned also as 1st sec. at Athens Feb. 20, 1932; relieved of duties as cons. gen. July 15, 1932; assigned as cons. gen. at Athens Aug. 23, 1933; also 1st sec. at Athens Mar. 13, 1934; class two Oct. 1, 1935; cons. gen. at Jerusalem, temp., Dec. 31, 1935; at Alexandria May 22, 1936; also cons. of leg. at Cairo, temp., Mar. 27, 1937; del., Seventh Int. Conf. for Unification of Penal Law, Cairo, 1938; cons. gen. at Vienna July 27, 1938; married.

Morris, Shiras, Jr.—*b.* Hartford, Conn., Apr. 23, 1905; Choate Sch. grad.; Harvard, A. B. 1927; teacher 1927-28; clk., 1928; app., after exam., For. Ser. officer unclass., v. c. of career, and sec. in the Diplo. Ser. Jan. 22, 1931; assigned as v. c. at Guadalajara Feb. 6, 1931; to the For. Ser. Sch. Aug. 8, 1931; to Stuttgart Dec. 10, 1931; to Marseille Dec. 18, 1933; to Montevideo June 11, 1937; married.

Morton, William Ross.—*b.* New Ulm, Minn., Dec. 23, 1878; attended high sch. and night law sch.; mining company 1896-1900; chief immigration insp. in Cuba 1900-1902; U. S. Immigration Ser. 1902-18; U. S. Shipping Bd. Investigations 1918-22; app. v. c. at Athens Jan. 18, 1922; at Glasgow Mar. 6, 1933; at Warsaw Feb. 23, 1935; married.

Mosburg, Earl Raymond.—*b.* Lime Hill, Md., Sept. 9, 1897; high sch. grad.; National Univ., LL. B. 1926; clk., War Dept., 1918-19; app. clk. at \$900 in the

Dept. of State Jan. 4, 1919; at \$1,000 Aug. 1, 1919; at \$1,200 Dec. 31, 1920, effective Jan. 1, 1921; at \$1,400 Oct. 1, 1923; at \$1,680 July 1, 1924; at \$1,860 Mar. 16, 1925; at \$2,100 June 1, 1925; at \$2,200 Mar. 1, 1927; private sec. to the sec. of state at \$3,000 May 1, 1927; at \$3,200 July 1, 1928 (Welch Act); at \$3,300 July 1, 1928; at \$3,500 July 1, 1930; at \$3,800 Nov. 1, 1930; divisional asst. June 5, 1935; married.—FBO.

Moses, Henry Claremont.—*b.* Sumter, S. C., Dec. 25, 1890; Clemson Coll. one and one-half yrs.; Brown Univ. one yr.; Emerson Inst.; U. S. Army 1918-19; app. clk. in Am. Consulate at Pernambuco Dec. 1920; v. c. at Pernambuco July 16, 1921; at Rosario Jan. 17, 1922; at Asunción Sept. 10, 1924; at Buenos Aires Oct. 1, 1925; resigned Mar. 1, 1926; app. v. c. at Rosario Oct. 7, 1927; resigned Nov. 20, 1931; app. v. c. at Saltillo Jan. 15, 1932; married.

Muccio, John Joseph.—*b.* Valle Agricola, Italy, Mar. 19, 1900; naturalized 1921; Brown Univ., Ph. B. 1921; George Washington, A. M. 1923; U. S. Army 1918; app., after exam., cons. asst. Aug. 15, 1921; v. c. of career of class three Nov. 23, 1923; assigned to Hamburg Jan. 2, 1924; For. Ser. officer unclass. July 1, 1924; assigned to Hong Kong Mar. 16, 1926; class eight June 30, 1927; cons. and assigned to Hong Kong July 16, 1927; to Yunnanfu, temp., Feb. 23, 1928; to Hong Kong Mar. 7, 1928; to Foochow Mar. 10, 1930; class seven July 24, 1930; to Shanghai Feb. 7, 1931; class six July 1, 1931; to La Paz Feb. 27, 1935; sec. in the Diplo. Ser. Mar. 13, 1935; also 2d sec. at La Paz Mar. 16, 1935; class five Apr. 1, 1936; cons. and 2d sec. at San José Mar. 4, 1938 (canceled); 2d sec. at Panamá Aug. 26, 1938.

Muir, Raymond Douglas.—*b.* Somerville, Mass., June 5, 1897; Washington Coll. of Law, LL. B. 1933; U. S. Navy 1917-19; asst. port officer in France, U. S. Army, 1920-22; capt. O. R. C.; Liaison officer, Veterans' Bureau, 1922-30; asst. chief usher, The White House, 1930-33, and chief usher 1933-38; app. divisional asst. at \$1,600 in the Dept. of State Apr. 16, 1938; married.—IC.

Mullins, Edward I.—*b.* Byrdstown, Tenn., Nov. 2, 1897; Univ. of Okla., A. B. 1922; Harvard 1922-23; Georgetown Sch. of For. Ser., M. P. S. 1925, Ph. D. 1929; U. S. Army 1918; economic analyst, U. S. Tariff Commn., 1923-38; detailed by Tariff Commn. to Dept. of State 1935-38; app. economic analyst at \$1,600 in the Dept. of State Apr. 16, 1938; married.—TA.

Mundy, Louis Edward.—*b.* Huntingburg, Ind., Feb. 15, 1892; attended high sch. and business sch.; stenog. and clk. 1913-17; app. clk. at \$900 in the Dept. of State June 1, 1917; at \$1,000 Sept. 25, 1917; at \$1,200, temp., Aug. 1, 1918; clk., Am. Commn. to Negotiate Peace, Paris, 1918-19; at \$1,200, permanently, Nov. 1, 1919; at \$1,000 Dec. 31, 1919, effective Jan. 1, 1920; clk., Fifth Int. Conf. of Am. States, Santiago, Chile, 1923; at \$1,600 May 31, 1924, effective June 1; at \$1,860 July 1, 1924; at \$2,100 Jan. 16, 1925; private

sec. to asst. sec. of state at \$2,400 June 1, 1925; at \$2,500 Nov. 1, 1927; at \$2,700 July 1, 1928 (Welch Act); at \$2,800 July 1, 1928; clk., London Naval Conf., 1930; at \$2,900 July 1, 1930; private sec. to the under sec. of state May 1, 1931; clk., 11th plenary sess. of Int. Tech. Committee of Aerial Legal Experts, Bern, 1936; private sec. to asst. sec. of state May 21, 1937; at \$3,000 Apr. 1, 1938; married.—A-B.

Munn, John Calvin (Capt.)—*b.* Prescott, Ark., Oct. 17, 1906; U. S. N. A., grad. 1927; entered U. S. Marine Corps June 2, 1927; assigned as naval att. and naval att. for air at Bogotá, Caracas, and Panamá Jan. 17, 1938; married.

Munson, Frederick P. (Capt.)—*b.* Madison Barracks, N. Y., June 19, 1904; U. S. M. A., grad. 1926; language officer at Tokyo 1932-36; assigned as asst. mil. att. at Peiping Sept. 1, 1938.

Murphy, James Joseph, Jr.—*b.* Philadelphia, Pa., Nov. 19, 1887; Univ. of Pa., LL. B. 1911, and grad work; mem. of bar of Pa.; law practice 1911-16; app., after exam., cons. asst. Aug. 30, 1916; assigned as v. c. at Genoa Oct. 26, 1916; v. c. of career of class three Sept. 27, 1919; assigned to Genoa Oct. 22, 1919; class two May 24, 1920; assigned to Lucerne Sept. 15, 1921; class one Nov. 17, 1921; cons. of class seven June 22, 1922; For. Ser. officer of class eight July 1, 1924; assigned to Santo Domingo Sept. 24, 1925; class seven Dec. 17, 1925; assigned to the Dept. May 23, 1928; in charge of political section, Cons. Cml. Office, May 6, 1929; class six Oct. 16, 1929; resigned Mar. 23, 1931; app. chief, Cons. Cml. Office, at \$5,600 in the Dept. of State Mar. 24, 1931; representative of the Dept. of State, Sixth Gen. Cong. of the Int. Chamber of Com., Washington, 1931; married.—A-M/C.

Murphy, Raymond Edward.—*b.* Lewiston, Me., Aug. 31, 1898; Bates Coll., A. B. 1920; Georgetown, LL. B. 1923; mem. of bar of Me. and D. C.; U. S. Army 1918; app. clk. at \$1,000 in the Dept. of State Aug. 10, 1920; at \$1,200 Dec. 1, 1921; at \$1,680 July 1, 1924; at \$1,740 Mar. 1, 1927; asst. economic analyst at \$2,400 Nov. 1, 1927; at \$2,600 July 1, 1928 (Welch Act); at \$2,700 July 1, 1928; at \$2,800 July 1, 1930; divisional asst. at \$3,800 Aug. 30, 1935.—Eu.

Murphy, Robert Daniel.—*b.* Milwaukee, Wis., Oct. 28, 1894; Marquette Acad.; Marquette Univ.; George Washington, LL. B., LL. M.; mem. of bar of D. C.; clk. in Post Office Dept. 1916-17; clk. in Am. leg. at Berne 1917-19; asst. to chief, Treas. Dept. 1919-20; app., after exam., v. c. of career of class three Sept. 7, 1920; assigned to Zürich Apr. 2, 1921; detailed to Munich Oct. 7, 1921; assigned to Munich Nov. 15, 1921; class two May 26, 1922; class one Feb. 26, 1923; cons. of class seven Dec. 19, 1923; For. Ser. officer of class eight July 1, 1924; assigned to Seville Aug. 19, 1925; class seven Aug. 31, 1925; assigned to the Dept. Mar. 16, 1926; class six June 30, 1927; class five May 23, 1929; assigned to Paris Mar. 26, 1930; class four Feb. 4, 1931; class three Oct. 1, 1935; sec. in the Diplo. Ser. Nov. 23, 1936; For. Ser.

officer to the emb. at Paris in addition to duties as cons. Nov. 24, 1936; 1st sec. at Paris in addition to duties as cons. Dec. 23, 1936; class two Jan. 3, 1938; married.

Murray, Wallace (Smith)—*b.* Bardstown, Ky., Mar. 10, 1887; Wittenberg Coll., A. B. 1909; Harvard, A. M. 1913; Columbia Univ. 1917; Sorbonne 1919; master, Univ. Sch., Cleveland, 1913-20; U. S. Army, 1917-19, 1st lt., overseas service; app., after exam., sec. of emb. or leg. of class four, Mar. 22, 1920; assigned to Budapest July 29, 1920; to Teheran Jan. 7, 1922; class three Mar. 23, 1922; For. Ser. officer of class six July 1, 1924; class five Oct. 17, 1924; assigned to the Dept. Apr. 10, 1925; asst. chief, Division of Near Eastern Affairs, Aug. 23, 1927; class four Aug. 24, 1927; sent on special mission to the Near East Sept.—Oct. 1929; resigned Oct. 31, 1929; app. chief, Division of Near Eastern Affairs, at \$6,500 Nov. 1, 1929; at \$8,000 July 1, 1930; married.—NE.

Murray, William Ballew.—*b.* Downing, Mo., July 16, 1892; attended high sch.; business sch. grad.; secretary 1910-12; clk., Dept. of Agric., 1912-14, in Office of Public Roads and Rural Engineering, Calif., 1914-17, in Bolivia 1917-18; sec. to mgr. of automobile firm 1918-21; app. clk. in Am. Consulate General at Habana Jan. 22, 1921; v. c. at Habana Oct. 17, 1924; at Matanzas Oct. 26, 1934; at Habana Oct. 10, 1935; at Veracruz Oct. 30, 1935; at Mérida, temp., Mar. 30, 1936; at Veracruz Sept. 16, 1936; at Niagara Falls Apr. 14, 1938; married.

Myers, Harry Dustin.—*b.* Litchfield, Ill., Oct. 1, 1874; attended high sch. and business sch.; with railways in Mexico 1896-1910; sec. and treas. of company 1910-18; recruiting for Govt. explosives plant 1918-19; fruit grower and clk. 1919-21; app. clk. in Am. Consulate General at Panama May 1, 1921; v. c. at Panama Sept. 3, 1921; at Buenaventura, temp., Apr. 1, 1924; at Panama Sept. 17, 1924; at Colon, temp., July 9, 1929; at Buenaventura June 17, 1930; at Cali June 15, 1932; at Panamá Jan. 30, 1933; by Ex. order of Sept. 7, 1936, retained on active duty until Nov. 1, 1937; by Ex. order of Oct. 12, 1937, retained on active duty until Nov. 1, 1938; married.

Myers, Myrl Scott.—*b.* Mechanicsburg, Pa., Feb. 17, 1886; business sch. grad.; Dickinson Coll., Ph.B. 1906, M. A. 1907; mem. of bar of Shanghai, China; principal of public sch. 1906-7; app., after exam., student interpreter in China Aug. 27, 1907; v. and dep. cons. gen. and interpreter at Canton Nov. 1, 1909; at Tientsin Dec. 1, 1910; at Mukden July 25, 1911; cons. at Swatow Nov. 24, 1913; cons. of class eight by act approved Feb. 5, 1915; class six Mar. 2, 1915, and assigned to Chungking; to Swatow Mar. 20, 1917; class five Sept. 5, 1919; assigned to Yunnanfu Dec. 27, 1921; For. Ser. officer of class six July 1, 1924; class five Aug. 8, 1924; assigned to Mukden Feb. 1, 1927; class four Dec. 19, 1929; cons. gen. and assigned to Mukden Jan. 9, 1930; to the Dept. June 20, 1934; class three Oct. 1, 1935; sec. in the Diplo. Ser. Aug. 17, 1937; class two Jan. 3, 1938; cons. gen. at Canton July 13, 1938; married.

Myers, Willys A.—*b.* Van Meter, Iowa, Jan. 20, 1882; high sch. grad.; Highland Park Coll., Des

Molnes, Iowa; druggist 1907-8; clk. in Mexico City six yrs.; app. clk. in Am. Consulate at Vera Cruz Mar. 21, 1917; v. c. at Vera Cruz Feb. 11, 1919; at Mex- call Nov. 24, 1930; married.

Nabel, Eugene W.—*b.* Chemnitz, Germany, Oct. 28, 1879; naturalized 1903; attended high sch. in Germany and business sch. in Germany and U. S.; eml. work and newspaper reporter 1899-1907; app. v. and dep. cons. gen. at St. Gall Sept. 9, 1907; v. and dep. cons. July 1, 1908; at Amsterdam Mar. 19, 1914; v. c. at Amsterdam by act approved Feb. 5, 1915; at Rotterdam Nov. 7, 1921; at Zürich Jan. 17, 1936.

Nash, James Alan.—*b.* Dublin, Ireland, Apr. 6, 1883; Am. citizen; private tutors; attended public sch. and business sch.; in law office one yr.; sec. to mem. of Cong. four yrs.; farmer one yr.; app. clk., temp., at \$900 in the Dept. of State Dec. 16, 1914; permanently, at \$1,000, under Ex. order, June 22, 1916, effective July 1; at \$1,200 Apr. 7, 1917; at \$1,400 Aug. 1, 1918; at \$1,600 Aug. 5, 1920; at \$1,800 June 1, 1922; admin. asst. at \$2,400 July 1, 1924; at \$2,600 Feb. 1, 1926; at \$2,700 Jan. 1, 1928; at \$2,800 July 1, 1928 (Welch Act); at \$2,900 July 1, 1928; at \$3,000 July 1, 1930; at \$3,100 July 3, 1930 (Brookhart Act); at \$3,200 Apr. 1, 1938.—*Lp.*

Nasmith, Charles Roy.—*b.* Mannsville, N. Y., July 18, 1882; Colgate Univ., A. B. 1904, A. M. 1916; Harvard Law Sch. three months; teacher in acad. 1904-6; app. clk. in Am. Consulate at Limoges Feb. 20, 1907; v. c. at Limoges Apr. 22, 1907; v. and dep. cons. gen. at Brussels May 29, 1911; app., after exam., cons. asst. Nov. 27, 1912; cons. agt. at Quibdo Feb. 26, 1914 (canceled); v. c. at Brussels Feb. 6, 1915; detailed to Amsterdam Mar. 24, 1917; assigned to Rotterdam Jan. 23, 1918; cons. of class eight Feb. 19, 1918; assigned to Ghent Dec. 17, 1918; on detail at Brussels Dec. 26, 1918, to May 14, 1919, before proceeding to Ghent; class six Sept. 5, 1919; class five Nov. 23, 1921; assigned to Newcastle-on-Tyne Apr. 10, 1924; For. Ser. officer of class six July 1, 1924; assigned to Porto Alegre Apr. 8, 1927; class five Oct. 16, 1929; to Marseille Oct. 29, 1931; to Edinburgh Aug. 23, 1935; sec. in the Diplo. Ser. Dec. 1, 1937; married.

Neal, Jack Davis.—*b.* Leland, Miss., June 28, 1908; high sch. grad.; Univ. of Tex. 1926-30; app. clk. in Am. Consulate at Barranquilla Aug. 16, 1930; v. c. at Barranquilla Mar. 18, 1931; at Bluefields Dec. 2, 1931; at Mexico City for duty in the dist. acct. and disbursing office Sept. 15, 1932; v. c. at Tampico Jan. 30, 1937; married.

Nelson, Gordon Whympcr (Comdr.)—*b.* London, England, Jan. 1, 1892; naturalized 1915; U. S. N. A. grad. 1914; Mass. Inst. of Tech., M. S. 1920; assigned as asst. naval att. at London, Paris, Rome, Berlin, and The Hague Aug. 18, 1937; married.

Nester, Alfred Tyrrell.—*b.* Geneva, N. Y., July 19, 1898; Lawrenceville Sch.; Hobart Coll., 1918; ambulance driver with Norton-Harjes Ambulance Corps

in France 1917; with Am. Red Cross 1918; app. v. c. at Naples Nov. 22, 1919; app., after exam., v. c. of career of class three May 26, 1922; assigned to Naples June 23, 1922; to Havre Mar. 30, 1923; class two Nov. 23, 1923; assigned to Christiana (Oslo) June 18, 1924; For. Ser. officer unclass. July 1, 1924; class eight and cons. Dec. 17, 1925; assigned to Naples Mar. 18, 1926; class seven Oct. 16, 1929; assigned to Cardiff Apr. 30, 1930; class six July 1, 1931; to Tunis Nov. 18, 1931; to Palermo Apr. 19, 1933; class five Oct. 1, 1935; sec. in the Diplo. Ser. Dec. 1, 1937; class four June 16, 1938; to Guayaquil Sept. 8, 1938; married.

Neville, Edwin Lowe.—*b.* Cleveland, Ohio, Nov. 10, 1884; Univ. of Mich., A. B. 1907, grad. work one semester; app., after exam., student interpreter in Japan Aug. 27, 1907; also v. and dep. cons. at Dalny Aug. 6 to Sept. 30, 1909; app. interpreter to the Consulate General at Seoul Mar. 29, 1910; also v. and dep. cons. gen. Feb. 25, 1911; v. and dep. cons. at Dalny Nov. 10, 1911; v. and dep. cons. gen. and interpreter at Seoul Jan. 17, 1912; cons. at Antung Sept. 18, 1913; at Tansui May 5, 1914; cons. of class seven by act approved Feb. 5, 1915; class six Oct. 27, 1916, and assigned to Nagasaki; class five Sept. 5, 1919; detailed to the Dept. Dec. 16, 1919; class four June 4, 1920; expert asst., Conf. on Limitation of Armament, Washington, 1921-22; class three Nov. 19, 1921; representative on Advisory Bd. to Federal Narcotics Control Bd. 1922; cons. gen. of class four June 5, 1924; For. Ser. officer of class three July 1, 1924; del., Int. Narcotics Conf., Geneva, 1924-25; app. sec. in the Diplo. Ser. Mar. 9, 1925; assigned as Japanese sec. and 1st sec. at Tokyo Mar. 14, 1925; cons. gen. at Tokyo Sept. 18, 1925; class two June 8, 1927; cons. of emb. at Tokyo Apr. 12, 1928; class one Oct. 16, 1929; E. E. and M. P. to Siam May 28, 1937; married.

Newbegin, Robert, 2d.—*b.* Bangor, Me., Feb. 5, 1905; Rivers Sch. grad.; Univ. of Grenoble, summer 1925; Yale, B. A. 1927; Harvard Law Sch. 1927-29; app., after exam., For. Ser. officer unclass., v. c. of career, and sec. in the Diplo. Ser. Apr. 15, 1930; assigned as v. c. in Berlin Apr. 29, 1930; to the For. Ser. Sch. Feb. 11, 1931; to Montevideo June 20, 1931; as 3d sec. at Mexico City Apr. 10, 1933; class eight Apr. 1, 1937; cons. Apr. 22, 1937; cons. at Istanbul and 3d sec. at Istanbul (Ankara) June 18, 1938; married.

Newcomb, Robert M.—*b.* Vincennes, Ind., Nov. 24, 1880; high sch. grad.; attended business sch.; private tutors; clk. 1901-7; app. v. and dep. cons. at Victoria, B. C., Canada, Mar. 25, 1907; resigned Sept. 30, 1911; reapp. Mar. 30, 1912; resigned July 18, 1912; reapp. Feb. 2, 1914; v. c. at Victoria by act approved Feb. 5, 1915; at Prince Rupert, temp., June 3, 1926; at Victoria June 23, 1926.

Newton, Joseph Emerson.—*b.* Dixon, Ill., May 26, 1903; Harvard, A. B. 1926, A. M. 1927; instructor in Univ. of Pittsburgh 1927-28; app., after exam., For. Ser. officer unclass., v. c. of career, and sec. in the

Diplo. Ser. Dec. 16, 1930; assigned as v. c. at Montreal, temp., Dec. 29, 1930; to the For. Ser. Sch. Dec. 23, 1931; to Nagoya Apr. 7, 1932; to Singapore Apr. 27, 1935; to Yokohama May 6-June 22, 1935; to the Dept. Sept. 13, 1935; to Nassau Jan. 24, 1936; v. c. at Habana July 23, 1938; class eight Aug. 17, 1938; married.

Niccoll, Frank Charles.—*b.* Trinidad, Colo., Nov. 19, 1892; Denver Univ. one and one-half yrs.; Denver Law Sch. three yrs.; law clk. one yr.; U. S. Army 1918-19; app. clk. in Am. Consulate at Milan Oct. 1, 1919; v. c. at Milan Jan. 19, 1929; married.

Nicholas, Ashley Johnson.—*b.* Sonora, Ky., Feb. 28, 1900; Univ. of Ky. 1918; Columbus Univ., LL. B. 1925; Washington Coll. of Law, LL. M. 1927; American Univ. 1928-29; mem. of bar of D. C.; U. S. Army 1918; clk., War Dept., 1919-27; app. law clk. at \$1,860 in the Dept. of State July 11, 1927; at \$2,000 July 1, 1928 (Welch Act); tech. asst. at \$2,600 Feb. 1, 1929; at \$2,800 July 1, 1930; tech. asst. (legal) at \$3,200 Dec. 17, 1937; married.—*PD.*

Nicholson, Meredith.—*b.* Crawfordsville, Ind., Dec. 9, 1866; attended high sch.; private tutors; studied law and languages; mem. of bar of Ind.; law clk. 1884-86; Journalist 1886-98; mining 1898-1901; author, essayist, and lecturer 1900-1933; app. E. E. and M. P. to Paraguay Aug. 19, 1933; to Venezuela Jan. 22, 1935; to Nicaragua Mar. 22, 1938; married.

Nielsen, Orsen Norman.—*b.* Beloit, Wis., Sept. 22, 1892; high sch. grad.; Univ. of Wis. two and one-half yrs.; Univ. of Berlin 1921-22; newspaper work in U. S. and Canada 1914-16; app. clk. in Am. Consulate General at Moscow Dec. 23, 1916; v. c. at Moscow Mar. 15, 1918; at Stockholm Sept. 14, 1918; app., after exam., v. c. of career of class three Sept. 27, 1919; assigned to Stockholm Dec. 12, 1919; class two May 24, 1920; detailed to office of Am. Commr. at Berlin Mar. 18, 1921; assigned to Berlin Nov. 15, 1921; class one Nov. 17, 1921; cons. of class seven June 22, 1922; class six June 3, 1924; For. Ser. officer of class seven July 1, 1924; detailed to Dublin July 12, 1924; assigned to Teheran Mar. 9, 1926; class six June 8, 1927; assigned to the Dept. May 29, 1928; class five Dec. 19, 1929; sec. in the Diplo. Ser. June 1, 1932; assigned as 2d sec. at Warsaw June 11, 1932; class four and 1st sec. Oct. 1, 1935; to the Dept. Oct. 2, 1936; asst. chief, Division of Eastern European Affairs, Oct. 26, 1936; asst. chief, Division of European Affairs, June 16, 1937; class three June 16, 1938; cons. gen. Sept. 16, 1938; For. Ser. officer at Munich Sept. 19, 1938; cons. gen. at Munich Sept. 26, 1938; married.

Nixon, Edgar B.—*b.* Canton, Ohio, Dec. 13, 1902; Miami Univ., A. B. 1927; Ohio State, M. A. 1930, Ph. D. 1933; teacher in public sch. 1924-25, in high sch. 1927-29, 1933-35; asst. in hist., Ohio State Univ., 1930-33; app. historical expert, temp., at \$1,800 in the Dept. of State June 10, 1935; at \$2,300 July 1, 1936; married.—*RP.*

Noel, James Arthur.—*b.* New York City Mar. 19, 1911; high sch. grad.; stenog. and bookkeeper 1929-30; app. clk. in consulate at Ensenada Jan. 26, 1931; v. c. at Ensenada Sept. 25, 1935; married.

Norden, Carl F.—*b.* New York City Jan. 22, 1908; Dartmouth, A. B. 1929; Harvard Grad. Sch. 1936-37; employed by bank in U. S. 1929-30, in Paris 1930-34, in London 1934-35; app., after exam., For. Ser. officer unclass., v. c. of career, and sec. in the Diplo. Ser. July 6, 1938; assigned as v. c. at Berlin July 18, 1938.

Norem, Owen J. C.—*b.* Sioux City, Iowa, May 23, 1902; St. Olaf Coll., B. A. 1923; Univ. of Minn. 1923-24; Luther Theological Seminary, B. Th. 1927; pastor 1927-37; app. E. E. and M. P. to Lithuania Aug. 23, 1937; married.

Norquist, Gordon.—*b.* San Francisco, Calif., Nov. 1, 1893; attended business sch. and engineering sch.; U. S. Navy 1917-19; clk. 1920-21; app. clk. at \$1,400 in the San Francisco Passport Agency of the Dept. of State Nov. 16, 1921; at \$1,500 Aug. 1, 1924; asst. passport agt. at San Francisco at \$2,000 Jan. 1, 1928; at \$2,200 July 1, 1928; at \$2,300 Jan. 1, 1929; at \$2,400 Aug. 1, 1929; at \$2,600 May 1, 1930.

North, Oliver B.—*b.* New Haven, Conn., July 24, 1885; Yale, B. A.; in business in Canada and Cuba; in sales and foundry work 16 yrs.; app. asst. trade commr. at Ottawa July 16, 1926; asst. cml. att. at Ottawa May 31, 1927; trade commr. at Toronto July 16, 1928; asst. cml. att. at Ottawa Nov. 16, 1928.

Norweb, R. Henry.—*b.* Nottingham, England, May 31, 1894; Am. citizen; Harvard A. B. 1916; private sec. to Am. Amb. in Paris 1916-17; app., after exam., sec. of emb. or leg. of class four Mar. 16, 1917; assigned to Paris Mar. 17, 1917; class three Aug. 23, 1917; assigned to the Dept. May 26, 1921; class two Mar. 26, 1922; assigned to Tokyo Aug. 11, 1923; For. Ser. officer of class four July 1, 1924; assigned as 1st sec. at The Hague May 1, 1925; class three Aug. 31, 1925; assigned as 1st sec. at Santiago, Chile, July 25, 1929; Int. Radio Conf., The Hague, 1929; to the Dept. Dec. 31, 1929; class two May 9, 1930; couns. of emb. at Santiago, Chile, May 26, 1930; at Mexico City Nov. 3, 1933; couns. to Am. del. Seventh Int. Conf. of Am. States, Montevideo, 1933; class one Oct. 1, 1935; app. E. E. and M. P. to Bolivia Apr. 25, 1936; special adviser, Inter-American Conf. for Maintenance of Peace, Buenos Aires, 1936; E. E. and M. P. to the Dominican Republic Apr. 22, 1937; del. Inter-American Radio Conf., Habana, 1937; married.

Notter, Harley A.—*b.* Sebawaing, Mich., Jan. 5, 1903; Coll. of Puget Sound, A. B. 1925; Stanford, M. A. 1927, Ph. D. 1937; teacher in high sch. 1925-26; asst. in hist., Stanford Univ., 1926-27; principal of high sch. 1927-30; gen. supervisor of teacher training, Univ. of Oreg., 1928-30; instr. in citizenship, Stanford Univ., 1931-35; writing asst. 1935-37; lecturer, Smith Coll., 1936; app. research asst. at \$3,200 in the Dept. of State Feb. 19, 1937; divisional asst. at \$3,800 Aug. 8, 1938; married.—*RA.*

Nufer, Albert F.—*b.* New York City Oct. 21, 1894; attended Buermann's Inst. and business sch. in Germany; English corr. in Germany 1910; clk. in Am.

consulates at Bremen and Barmen 1910-16; v. c. at Erfurt 1916-17; at Cienfuegos 1917-19; partner and executive in business firms in Cienfuegos 1919-28; app. trade commr. at Mexico City July 11, 1928; asst. eml. att. at Mexico City Nov. 27, 1928; at Habana Feb. 4, 1930; eml. att. at Habana June 23, 1932; in Bu. in Washington 1934-35; eml. att. at Madrid Feb. 26, 1935; at Habana Sept. 23, 1937; married.

Nyhus, Paul O.—*b.* Chippewa Falls, Wis., Apr. 18, 1894; Univ. of Wis., B. S. 1918; agric. statistician, Bu. of Agric. Economics, Dept. of Agric., 1922-26; agric. commr. at Shanghai 1927-31; app. agric. att. at Buenos Aires July 28, 1934; adviser, Pan American Cml. Conf., Buenos Aires, 1935; married.

Oakes, Calvin Hawley.—*b.* Galveston, Tex., Aug. 7, 1904; St. Lukes Sch. grad.; Yale, B. A. 1926; L'École Libre des Sciences Politiques 1928-29; app., after exam., For. Ser. officer unclass., v. c. of career, and sec. in the Diplo. Ser. June 4, 1930; assigned as v. c. at London June 10, 1930; to the For. Ser. Sch. Aug. 8, 1931; to Genoa Dec. 9, 1931; to Kingston, Jamaica, Aug. 12, 1933; as v. c. and 3d sec. at Tirana Dec. 13, 1935; as v. c. at Calcutta Apr. 9, 1936; class eight Apr. 1, 1937; cons. Apr. 22, 1937; assigned to Calcutta Apr. 26, 1937; to Karachi, temp., June 16, 1937; to Calcutta Aug. 19, 1937.

Ocheltree, John Burdon.—*b.* Riverside, Calif., Oct. 11, 1903; Univ. of Nev., B. A. 1925; Rhodes scholar, Oxford, B. A. 1929; Princeton, M. A. 1931; clk. 1925-26; app., after exam., For. Ser. officer unclass., v. c. of career, and sec. in the Diplo. Ser. Dec. 16, 1930; assigned as v. c. at Hamburg Jan. 14, 1931; to the For. Ser. Sch. Mar. 18, 1932; to Seville July 26, 1932; to San José June 23, 1936; class eight Apr. 1, 1937; cons. Apr. 22, 1937; cons. at San José Apr. 26, 1937; also 3d sec. at San José Nov. 18, 1937; married.

O'Donoghue, Sidney Eugene.—*b.* Emmitsburg, Md., Aug. 20, 1895; Mt. St. Mary's Coll., Fordham Univ., and Georgetown Sch. of For. Ser.; U. S. Army 1917-19; app. clk. at \$900 in the Dept. of State Nov. 19, 1919; v. c. at Vladivostok Feb. 2, 1920; at Singapore Apr. 2, 1920; at Trieste Oct. 5, 1921; at Athens Jan. 30, 1922; app., after exam., v. c. of career of class three May 26, 1922; assigned to Athens June 23, 1922; to Saloniki Nov. 2, 1922; class two Feb. 26, 1923; assigned to Patras Sept. 12, 1923; to Saloniki Sept. 14, 1923; class one Nov. 23, 1923; assigned to Prague Jan. 4, 1924; For. Ser. officer unclass. July 1, 1924; class eight Feb. 24, 1925; cons. Mar. 3, 1925; assigned to Malta Mar. 1, 1926; app. sec. in the Diplo. Ser. Nov. 12, 1929; assigned as 3d sec. at Berlin Dec. 10, 1929; class seven Dec. 26, 1929; as 2d sec. at Guatemala May 22, 1934; to the Dept. July 15, 1936; class six Apr. 1, 1937; 2d sec. at Habana Oct. 7, 1937; married.

Offe, Carmel.—*b.* Sharon, Pa., Sept. 22, 1909; high sch. and business sch. grad.; Western Reserve Univ. Extension 1930-31; private tutors; stenog.-bookkeeper 1926-28; secretary 1928-30; stenog., Interstate Com. Commn., 1930-31; app. clk. in Am. Leg. at Tegucigalpa

Oct. 12, 1931; in Am. Emb. at Moscow June 11, 1931; v. c. at Moscow Dec. 29, 1931; clk. at Paris Sept. 21, 1936; app., after exam., For. Ser. officer unclass., v. c. of career, and sec. in the Diplo. Ser. and assigned as v. c. and 3d sec. at Paris Nov. 16, 1936.

Olds, Herbert Vincent.—*b.* Lynn, Mass., Dec. 19, 1913; Loomis Sch. grad.; Univ. of Va., summer 1933; Harvard, A. B. 1934; Columbia 1936; app., after exam., For. Ser. officer unclass., v. c. of career, and sec. in the Diplo. Ser. July 2, 1937; assigned as v. c. at Habana July 8, 1937; married.

O'Neill, Anna A.—*b.* Washington, D. C.; Notre Dame Acad.; Washington Coll. of Law, LL. B.; mem. of bar of D. C.; stenog. asst. to chemist, private sec. five yrs.; Brit. Pecuniary Claims Commn. 1912-15; app. clk. in the Dept. of State Nov. 1, 1915; at \$1,200, under Ex. order, June 22, 1916, effective July 1; at \$1,400 July 28, 1917, effective Aug. 1; at \$1,600 Aug. 1, 1918; law clk. at \$2,000 Nov. 18, 1918; at \$2,250 July 18, 1919; at \$2,500 June 1, 1920; asst. solicitor at \$3,000 Sept. 16, 1922; at \$3,200 May 1, 1925; at \$3,500 Feb. 1, 1926; mem., Bd. of Review for Efficiency Ratings 1928-33; at \$3,600 July 1, 1928 (Welch Act); asst. to the under sec. of state Sept. 1, 1928-Apr. 30, 1931; at \$3,800 Oct. 1, 1928; at \$4,600 Sept. 1, 1929; at \$5,000 July 1, 1930; at \$5,200 July 3, 1930 (Brookhart Act); asst. solicitor May 1, 1931; asst. to the legal adviser July 1, 1931; counsel for U. S., U. S. Sweden arbitration, 1932; legal adviser to Am. del., Seventh Int. Conf. of Am. States, Montevideo, 1933; mem., Bd. of Appeals and Review, 1933; joint sec. on part of U. S., Trail Smelter arbitration, 1937.—*Le.*

Ordway, John.—*b.* Fort Rodman, Mass., July 13, 1909; Princeton Prep. Sch. grad.; Princeton, A. B. 1931; O. R. C. 1933-34; app., after exam., For. Ser. officer unclass., v. c. of career, and sec. in the Diplo. Ser. Oct. 1, 1935; assigned as v. c. at Habana Oct. 5, 1935; to the For. Ser. Sch. Dec. 4, 1936; to Colombo May 25, 1937.

Orebaugh, Walter William.—*b.* Wichita, Kans., Mar. 19, 1910; Georgetown Univ. 1928-29; Wichita Municipal Univ., B. A. 1931; grad. work, Clark Univ., 1931-32; app., after exam., For. Ser. officer unclass., v. c. of career, and sec. in the Diplo. Ser. Dec. 17, 1931; assigned as v. c. at Montreal Jan. 12, 1932; to the For. Ser. Sch. Nov. 29, 1932; to Wellington Mar. 27, 1933; to Trieste May 19, 1937; married.

O'Shaughnessy, Eilm.—*b.* Berlin, Germany, of Am. parents, Aug. 3, 1907; attended sch. in Switzerland and France; Canterbury Sch. grad.; Yale 1925-26; Columbia, A. B. 1930; app., after exam., For. Ser. officer unclass., v. c. of career, and sec. in the Diplo. Ser. and assigned as v. c. at Warsaw July 2, 1937.

Ostertag, Augustus.—*b.* Philadelphia, Pa., Aug. 4, 1890; attended public and business sch.; clk., stenog., and bookkeeper 1906-17; U. S. Army 1917-19; sec. to banker 1919-21; app. clk. in Am. Consulate at Barranquilla Dec. 21, 1921; at Cartagena Mar. 6, 1922;

v. c. at Cartagena Aug. 15, 1922; at Guatemala Feb. 12, 1923; at La Paz Aug. 21, 1924; at Habana July 6, 1925; at Matanzas Sept. 26, 1925; at Bremerhaven June 22, 1927; at Bremen Oct. 10, 1931; at Lagos Feb. 25, 1933; at Cherbourg June 5, 1936.

Ostrow, Walter Wolf.—*b.* Odessa, Russia, Dec. 9, 1893; Am. citizen; George Washington, A. B. 1916; Univ. of Berlin 1931-32; clk., War Dept., 1917-18; translator, Army War Coll., and special research work, War Trade Bd., Jan.-Aug. 1918; mem., Committee on Public Information assigned to General Staff, A. E. F., Vladivostok, 1918-19; translator, office of mil. att., Am. leg., The Hague, July-Nov. 1919, Am. emb., Berlin, 1919-22; app. clk. in Am. emb. at Berlin July 1, 1923; in Am. consulate general at Zürich Apr. 21, 1934; v. c. at Zürich Oct. 15, 1937.

Otterman, Harvey Boyd.—*b.* Allegheny, Pa., Sept. 17, 1889; attended business sch.; Carnegie Inst. of Tech. two yrs.; studied accounting and business admin.; Nat. Univ. Law Sch., LL. B. 1933, LL. M. and M. P. L. 1936; mem. of bar of D. C.; clk. 1909-12; app. clk. at \$900 in the Dept. of State Dec. 6, 1912; at \$1,000 Apr. 22, 1914; at \$1,400 June 22, 1916, effective July 1; at \$1,600 Nov. 25, 1918; at \$1,800 Dec. 31, 1920, effective Jan. 1, 1921; at \$2,100 July 1, 1924; asst. to the chief, Division of For. Ser. Admin., Aug. 19, 1924; at \$2,200 Dec. 1, 1925; at \$2,400 June 16, 1926; at \$2,500 Jan. 1, 1928; at \$2,700 July 1, 1928 (Welch Act); at \$2,800 July 1, 1928; at \$2,900 July 1, 1930; tech. asst. at \$3,200 Sept. 5, 1935; del., Regional Radio Conf., Habana, 1937; tech. adviser, Inter-American Radio Conf., Habana, 1937; divisional asst. at \$3,800 Aug. 29, 1938; married.—IN.

Oury-Jackson, Joseph Francis Granville.—*b.* Durango, Mexico, of Am. parents, Sept. 23, 1900; high sch. grad.; attended business sch. in Mexico; Detroit Jr. Coll., grad. 1922; U. S. Army 1917-20, overseas service; teacher in sch. in Durango, Mexico, 1922-24; app. clk. in Am. Consulate at Durango Aug. 7, 1924; v. c. at Durango Sept. 15, 1928; at Mazatlán, temp., Mar. 23, 1931; at Durango Aug. 15, 1931; at Prince Rupert, temp., June 11, 1935; at Tela July 30, 1935; at Puerto Cortes July 21, 1938.

Oversch, Harvey Edward (Comdr.).—*b.* La Fayette, Ind., Jan. 20, 1893; U. S. N. A., grad. 1915; assigned as naval att. and naval att. for air at Peiping, Feb. 11, 1937; married.

Owen, Augustus Chapman.—*b.* Creston, S. C., Oct. 2, 1896; high sch. and business sch. grad.; Clemson Coll. 1914-16; U. S. Navy 1918-19; clk. 1922-24; app. clk. in Am. Consulate General at Vancouver June 18, 1924; v. c. at Vancouver Feb. 16, 1931; married.

Owen, Somerset Anthony.—*b.* La Plata, Md., Dec. 18, 1896; Western Md. Coll. two yrs.; Georgetown Sch. of For. Ser., B. F. S.; Loyola Univ. Law Sch. one yr.; supervisor in munitions factory 1916-18; U. S. Army 1918; app. clk. at \$900 in the Dept. of State Aug. 19, 1919; at \$1,100 Nov. 1, 1919; at \$1,200 Oct. 1, 1920; passport agt. at New Orleans at

\$2,500 June 18, 1921, effective July 1; at \$2,700 Nov. 1, 1926; at \$2,900 July 1, 1927; also despatch agt. at New Orleans July 25, 1927; at \$3,100 Jan. 1, 1928; at \$3,200 May 1, 1928; at \$3,400 July 1, 1928; at \$3,600 May 1, 1930; passport agt. at San Francisco July 1, 1933; also despatch agt. Dec. 15, 1936; married.

Owsley, Alvin Mansfield.—*b.* Denton, Tex., June 11, 1888; attended private schs. and business sch.; North Tex. State Teachers Coll.; Va. Mil. Inst., grad. 1909; studied law, Univ. of Tex., 1910-13, and in law courts in London, England; mem. of bar of Tex.; mem. of Tex. Legislature 1912-14; county atty., Tex., 1915-17; U. S. Army 1917-19, lt. col., overseas service; asst. atty. gen., Tex., 1919-21; nat. comdr. of Am. Legion 1922-23; law practice; app. E.E. and M.P. to Rumania June 13, 1933; to the Irish Free State May 15, 1935; to Denmark May 28, 1937; married.

Packer, Earl LeNoir.—*b.* Ogden, Utah, Nov. 19, 1894; George Washington, A. B. 1921, LL. B. 1929; mem. of bar of D. C.; clk. and newspaper reporter 1912-15; clk., War Dept., 1915-17, in Am. Emb. at Petrograd Jan.-July 1917, with Am. Mil. Mission, Petrograd, July 1917-Jan. 1918; U. S. Army 1917-19, 1st lt., overseas service; asst. mil. att. at Petrograd Jan. 1918-Oct. 1919; app. special asst. at \$2,160 in the Dept. of State Feb. 10, 1920; app., after exam., v. c. of career of class three May 24, 1920; drafting officer at \$2,500 in the Dept. of State June 17, 1921, effective July 1, and designated asst. chief, Division of Russian Affairs; v. c. detailed to the office of the Am. Commr. at Riga Feb. 20, 1922; assigned to Reval Sept. 19, 1922; detailed as v. c. with rank of 3d sec. of leg. to Am. Leg. at Riga Oct. 14, 1922; class two Feb. 26, 1923; class one Nov. 23, 1923; For. Ser. officer unclass. July 1, 1924; assigned to the Dept. Feb. 6, 1925; class eight Feb. 24, 1925; cons. Mar. 3, 1925; class seven June 8, 1927; asst. chief, Division of Eastern European Affairs, Oct. 13, 1928; resigned May 1, 1929; app. drafting officer at \$5,600 in the Dept. of State and designated asst. chief, Division of Eastern European Affairs, May 1, 1929; at \$6,500 July 1, 1930; app. For. Ser. officer of class four, cons. and sec. in the Diplo. Ser. May 21, 1936, and assigned to the Dept., temp., as asst. chief, Division of Eastern European Affairs; cons. and 1st sec. at Riga Sept. 1, 1936; married.

Paddock, Paul Ezekiel, Jr.—*b.* Des Moines, Iowa, Oct. 31, 1907; attended business sch.; Blake Country Day Sch. grad.; Univ. of Minn. 1926-27; Princeton, B. A. 1932; Minn. Nat. Guard 1925-28; secretary 1934-35, 1936-37; salesman Feb.-Nov. 1935; supervisor, Dept. of Labor, 1935-36; app., after exam., For. Ser. officer unclass., v. c. of career, and sec. in the Diplo. Ser. July 2, 1937; assigned as v. c. at Mexico City July 8, 1937.

Page, Edward, Jr.—*b.* Ardmore, Pa., July 31, 1905; Middlesex Sch.; Country Day Sch. (Newton); Harvard, A. B. 1928; Univ. of Grenoble 1928-29; Univ. of Heidelberg 1929; clk., brokerage firm, 1929;

app., after exam., For. Ser. officer unclass. and v. c. of career Nov. 12, 1929; assigned to Montreal, temp., Nov. 27, 1929; as For. Ser. officer to the emb. at Tokyo Dec. 13, 1929; sec. in the Diplo. Ser. Jan. 22, 1930; assigned as 3d sec. at Tokyo Jan. 25, 1930; as v. c. at Harbin June 13, 1930; as v. c. and language officer at Paris July 21, 1931; to the For. Ser. Sch. Mar. 22, 1933; to the Dept., temp., Aug. 25, 1933; as v. c. and language officer at Paris Oct. 13, 1933; as 3d sec. at Riga July 7, 1934; also v. c. at Riga Nov. 7, 1935; detailed as 3d sec. at Moscow Aug. 31–Nov. 15, 1935; class eight Apr. 1, 1937; cons. Apr. 22, 1937; cons. at Riga in addition to duties as 3d sec. Apr. 26, 1937; 3d sec. at Moscow, temp., July 21, 1937; to the Dept. July 13, 1937 (preceded after temp. detail); married.—Eu.

Paine, George Harris (Col.).—*b.* Scranton, Pa., July 14, 1884; U. S. M. A., grad. 1906; assigned as mil. att. and mil. att. for air at Rome and mil. att. at Tirana Mar. 20, 1936; del., Fifth Int. Exhibition of Photogrammetry, and Fifth Int. Cong. of Photogrammetry, Rome, 1938; married.

Palmer, Ely Ellet.—*b.* Providence, R. I., Nov. 29, 1887; Worcester Acad.; Brown Univ., B. A. 1908; Sorbonne, Faculté de Droit, 1908–9; George Washington, M. Dip. 1910; app., after exam., cons. asst. Dec. 20, 1910; assigned to the Dept. Jan. 16, 1911; to the emb. at Mexico City May 31, 1911; to the Dept. Dec. 3, 1912; v. and dep. cons. gen. at Paris Jan. 8, 1913; at Brussels Feb. 26, 1914; v. c. at Brussels Feb. 6, 1915; detailed to the Dept. Mar. 15, 1915; cons. of class eight July 24, 1916, and assigned to Madrid; class five Sept. 5, 1919; class four June 4, 1920; assigned to Bucharest Aug. 25, 1921; class three Nov. 23, 1921; cons. gen. of class four June 5, 1924; For. Ser. officer of class three July 1, 1924; assigned to Vancouver Aug. 3, 1929; class two July 24, 1930; assigned to Jerusalem Nov. 7, 1933; sec. in the Diplo. Ser. Aug. 22, 1935; assigned as cons. gen. and cons. of leg. at Ottawa Aug. 28, 1935; class one June 1, 1937; cons. gen. at Beirut Dec. 21, 1937; married.

Palmer, John Peabody.—*b.* New York City May 5, 1907; Phillips Andover; Univ. of Wash. 1926; aviation officer, U. S. Navy, two yrs.; transport pilot, Dept. of Commerce, 1930; app. clk. in Am. Consulate at Marseille July 27, 1931; v. c. at Marseille Sept. 4, 1931; app., after exam., For. Ser. officer unclass., v. c. of career, and sec. in the Diplo. Ser. Dec. 17, 1931; assigned as v. c. at Marseille Jan. 2, 1932; to the For. Ser. Sch. Feb. 10, 1933; to Genoa July 13, 1933; to Penang June 20, 1936; to Saigon June 23, 1937; married.

Fangburn, Harry Keep.—*b.* Perry, Iowa, Mar. 27, 1879; attended business sch.; Medical Coll. of Ohio 1898; Univ. of Chicago, M. D. 1901; act. asst. surgeon, Marine Hospital Ser., 1901–2; surgeon for mining companies 1903–8; private practice in Acapulco, Mexico, since 1908; app. v. and dep. cons. at Acapulco Sept. 1, 1908; v. c. at Acapulco by act approved Feb. 5, 1915; at Ciudad Juarez Nov. 24,

1930; at Mazatlán, temp., June 19, 1936; at Ciudad Juárez Dec. 22, 1936; at Agua Prieta, temp., Aug. 20, 1937; at Ciudad Juárez Oct. 19, 1937; at Agua Prieta, temp., Sept. 6, 1938; married.

Pape, Robin Bernard (Capt.).—*b.* Waterbury, Conn., Jan. 6, 1903; U. S. M. A., grad. 1921; language officer at Tokyo 1932–36; assigned as asst. mil. att. and asst. mil. att. for air at Tokyo Mar. 1, 1938; married.

Park, James Loder.—*b.* Beaver Falls, Pa., June 14, 1895; Gettysburg Coll., B. S. 1916; Harvard Med. Sch. 1916–19; student Med. Res. 1918–19; with the Near East Relief Committee in the Aleppo area 1919–21; app. clk. in the Am. Consulate General at Smyrna Sept. 21, 1921; v. c. at Smyrna June 7, 1922; at Constantinople May 15, 1923; at Aden May 27, 1924; app., after exam., For. Ser. officer unclass. and v. c. of career May 17, 1928; assigned to Aden May 29, 1928; sec. in the Diplo. Ser. May 31, 1928; assigned as v. c. and 3d sec. at Addis Ababa June 15, 1928; class eight July 1, 1931; v. c. at Colón Jan. 17, 1935; cons. Jan. 22, 1935; assigned to Colón Jan. 24, 1935; to Beirut June 1, 1938; married.

Park, Nelson Reufrew.—*b.* Boston, Mass., Nov. 25, 1890; St. Johnsbury Acad.; Colo. Coll., A. B. 1914; teacher in high sch., 1914–15; teacher and principal in high sch. in Porto Rico 1916–18; Porto Rico Brigade 1918–19; app. v. c. at La Paz May 5, 1919; at Guatemala Aug. 31, 1922; app., after exam., v. c. of career of class three Nov. 16, 1922; assigned to Guatemala Nov. 24, 1922; to Callao-Lima Feb. 12, 1923; class two Nov. 23, 1923; class one May 10, 1924; For. Ser. officer unclass. July 1, 1924; class eight June 2, 1926; cons. June 15, 1926; assigned to Coiba Feb. 12, 1927; class seven Dec. 19, 1929; to Torreón Sept. 18, 1930; to Barranquilla June 1, 1937; sec. in the Diplo. Ser. Aug. 17, 1937; married.

Parker, Edward S..—*b.* McCormick, S. C., May 14, 1894; attended high sch.; Univ. of Paris 1919; with cotton exporting firm 1915–17, 1919–22; U. S. Army 1917–19, 2d lt., overseas service; with Am. Relief Admin. in Russia 1922–23; app. clk. in Am. Consulate General at Calcutta Sept. 29, 1924; v. c. at Madras Jan. 7, 1925; at Cologne June 30, 1926; married.

Parker, William Leonard.—*b.* Babylon, N. Y., Jan. 31, 1903; Amherst, B. A. 1926; Syracuse, LL.B. 1930; instructor in Eng. at Syracuse 1926–30; app., after exam., For. Ser. officer unclass., v. c. of career, and sec. in the Diplo. Ser. Dec. 17, 1931; assigned to the For. Ser. Sch. Dec. 30, 1931; as v. c. at Alexandria Apr. 7, 1932; at Lyon Nov. 11, 1933; at Canton Apr. 15, 1935; married.

Parkins, Albina Landstreet.—*b.* Shenandoah Valley, Va.; attended private sch. and coll.; private tutors; sec. to commandant of War Coll. 1917; research 1918; app. clk., temp., at \$1,080 in the Dept. of State Sept. 21, 1918; at \$1,140 Mar. 1, 1919; permanently, at \$900 May 1, 1919; at \$1,000 July 1, 1919; at \$1,200 July 1, 1920; at \$1,500 July 1, 1924; at \$1,560 Dec. 1, 1925; at \$1,680 July 1, 1928 (Welch

Act); at \$1,740 July 1, 1928; at \$1,800 Oct. 1, 1928; at \$2,000 Apr. 1, 1929; at \$2,300 Nov. 1, 1929; at \$2,500 July 1, 1930; admin. asst. at \$2,600 July 16, 1936; at \$2,700 Apr. 1, 1938.—Eu.

Parks, James Edward.—*b.* Enfield, N. C., June 12, 1888; attended high sch. and business sch.; railway mail service 1907–12; transatlantic mail service 1912–14; eml. work 1914–16; U. S. postal agency in France ten months; U. S. Army 1918–19, capt., overseas service; capt., O. R. C.; app. clk. in Am. Emb. at Paris Mar. 26, 1920; at Am. Consulate General at Paris July 1, 1921; v. c. at Paris Oct. 2, 1923; app. after exam., v. c. of career of class three June 13, 1924; assigned to Lille June 23, 1924; For. Ser. officer unclass. July 1, 1924; assigned to Cardiff July 12, 1924; to Luxemburg May 19, 1926; to Martinique Mar. 14, 1929; class eight, cons., and assigned to Martinique July 24, 1930; to Paris Sept. 26, 1930; to London June 8, 1934; class seven Oct. 1, 1935; sec. in the Diplo. Ser. Aug. 17, 1937; married.

Parsloe, Arthur Gerard.—*b.* Atlanta, Ga., May 25, 1888; studied under private tutors; with railroad companies 1912–14; clk. and asst. paymaster at Porto Alegre 1914–16; teacher of English in Porto Alegre 1916–17; mgr. of plantation near Santos 1917–18; app. clk. in Am. Consulate at Santos Jan. 27, 1918; v. c. at Santos June 27, 1918; resigned May 18, 1922; app. clk. in Am. Consulate at Santos Oct. 7, 1922; v. c. at Santos June 7, 1923; married.

Parsons, James Graham.—*b.* New York City Oct. 28, 1907; Groton Sch. grad.; Yale, B. A. 1929; N. Y. Univ. Grad. Sch. of Business Admin. 1931–32; security analyst 1931–32; secretary to ambassador to Japan 1932–36; app. after exam., For. Ser. officer unclass., v. c. of career, and sec. in the Diplo. Ser. Nov. 16, 1936; assigned as v. c. at Habana Nov. 23, 1936; to the For. Ser. Sch. Jan. 19, 1938; to the Dept., temp., June 17, 1938; to Mukden July 25, 1938; married.

Parsons, Marselis Clark, Jr.—*b.* Rye, N. Y., Aug. 30, 1904; Taft Sch.; Princeton, A. B. 1928; clk. 1924; broker's clk. 1928–31; asst. sec. to U. S. Senator 1933–34; asst. clk., Senate Com. Committee, 1935; app. after exam., For. Ser. officer unclass., v. c. of career, and sec. in the Diplo. Ser. Oct. 1, 1935; assigned to Naples Oct. 5, 1935; to the For. Ser. Sch. Aug. 4, 1936; v. c. at Berlin Dec. 18, 1936; at Medan Mar. 2, 1938; at Batavia July 30, 1938.

Pasquet, Maurice.—*b.* Newport, R. I., July 3, 1902; attended high sch. in France and U. S.; L'École Libre des Sciences Politiques 1927–28; clk. and sec. 1922–25; app. clk. in Am. Consulate General at Paris June 29, 1925; v. c. at Havre, temp., June 22, 1927; clk. at Paris Sept. 1, 1927; app. after exam., For. Ser. officer unclass., v. c. of career, and sec. in the Diplo. Ser. Dec. 16, 1930; assigned as v. c. at Paris Jan. 23, 1931; at Glasgow Nov. 29, 1933; at Dairen Dec. 21, 1936; class eight Aug. 17, 1938; married.

Pasvolsky, Leo.—*b.* Pavlograd, Russia, Aug. 22, 1893; naturalized 1911; Coll. of City of N. Y., A. B. 1916; Columbia, grad. work 1916–18; Univ. of Geneva, Switzerland, grad. work 1932–33; Brookings Inst.,

Ph. D. 1936; journalist and writer on int. economic and financial relations 1916–22; served with War Work Ext., Dept. of Interior, and as mem. of N. Y. Mayor's Committee on Nat. Defense 1917–18; press corr., Paris Peace Conf., 1919, and Conf. on Limitation of Armament, Washington, 1921–22; research economist, Brookings Inst., 1922–; observer for Brookings Inst., World Economic Conf., Geneva, 1927, Conferences on Concerted Economic Action, Geneva, 1930, and World Monetary and Economic Conf., London, 1933; Am. mem., int. committees of economists and businessmen set up by Int. Chamber of Com. 1932, 1933, 1935; economist, Bu. of For. and Domes. Com., 1934–35; app. economic analyst at \$8,000 in the Dept. of State Dec. 2, 1935; special asst. to the sec. of state Nov. 6, 1936; married.—SA.

Pate, Joseph Benjamin (Lt. Col.)—*b.* Maryville, Tenn., Oct. 11, 1879; Maryville Coll., B. A. 1904; officer, Tenn. Nat. Guard, 1899–1906; commissioned officer, Philippine Constabulary, 1906–17; entered U. S. Army 1917; mem. of Am. Electoral Mission to Nicaragua 1928; assigned as mil. att. at Panamá, San José, Managua, Guatemala, Tegucigalpa, San Salvador, Bogotá, and Caracas Nov. 24, 1936; also mil. att. for air May 16, 1938; married.

Pattce, Richard.—*b.* Prescott, Ariz., Apr. 17, 1906; Univ. of Ariz., A. B. 1926; Catholic Univ., A. M. 1927; Univ. of Louvain, Belgium, 1931–32; instructor 1927–29 and asst. prof. 1930–31, 1932–37, Univ. of Puerto Rico; app. divisional asst. at \$4,600 in the Dept. of State Feb. 16, 1938; married.—RC.

Patterson, Jefferson.—*b.* Dayton, Ohio, May 14, 1891; Adirondack-Fla. Sch.; Yale, B. A. 1913; Harvard, LL. B. 1916; Harvard Sch. of Business Admin. 1916–17; mem. of bar of Ohio; U. S. Army 1917–19, 2d lt., overseas service; law clk. 1920; app. after exam., sec. of emb. or leg. of class four Aug. 24, 1921; assigned to the Dept. Sept. 8, 1921; asst. sec., Conf. on Limitation of Armament, Washington, 1921–22; assigned to Peking Mar. 1, 1922; class three Jan. 23, 1924; For. Ser. officer of class six July 1, 1924; assigned as 2d sec. at Bogotá July 17, 1924; at Constantinople Sept. 2, 1926; class five May 23, 1929; assigned to the Dept. Mar. 22, 1930; 1st sec. Apr. 17, 1930; asst. chief, Division of Protocol and Conferences, June 1, 1933; cons. July 20, 1934; assigned as For. Ser. officer at Breslau Aug. 1, 1934; as cons. at Breslau Aug. 13, 1934; as 2d sec. at Oslo Aug. 13, 1935; 1st sec. at Oslo Sept. 20, 1935; class four Apr. 1, 1936.

Patterson, John.—*b.* Chelsea, Mass., Feb. 5, 1912; Boston Coll., A. B. 1933; Harvard, A. M. 1935; clk. in Treas. Dept. 1935–36; app. clk. at \$1,440 in the Dept. of State Mar. 4, 1936; at \$1,620 June 1, 1937; research asst. at \$2,000 Aug. 1, 1938.—C.

Patterson, Richard Sharpe.—*b.* Wilkes-Barre, Pa., Feb. 24, 1908; George Washington, A. B. 1929, grad. work 1929–31; editor, George Washington Univ., 1930–35; app. editorial asst. at \$1,800 in the Dept. of State June 10, 1929; at \$2,000 Apr. 7, 1930; at \$2,200 July 1, 1930; asst. to the historical adviser at \$3,200 June 24, 1936; act. historical adviser June 17–

July 18, 1936, and Aug. 18-Sept. 18, 1936; asst. to the editor of the treaties Aug. 1, 1938.—ET.

Patterson, Robert Rowley.—*b.* Ann Arbor, Mich., July 31, 1895; Yale 1914-17; Univ. of Mich. summer schs.; U. S. Army 1917-19, 2d lt., overseas service; app., after exam., v. c. of career of class three May 25, 1921; assigned to Liverpool July 21, 1921; class two Feb. 26, 1923; class one Nov. 23, 1923; cons. of class seven June 3, 1924; For. Ser. officer of class eight July 1, 1924; sec. in the Diplo. Ser. Apr. 8, 1926; assigned as 3d sec. at Bucharest Apr. 15, 1926; resigned Apr. 8, 1929; representative for American firm in Balkans 1929-31; app. v. c. at Cobh Apr. 3, 1931; at Cork Dec. 1, 1932; married.

Patton, Kenneth Stuart.—*b.* Salem, Va., July 22, 1882; Univ. of Va., A. B. 1904; grad. work at Sorbonne 1904-5; Johns Hopkins Univ. 1905-8; special work in Bibliothèque Nationale, Paris, 1906; app., after exam., cons. asst. June 24, 1908; detailed to the Dept. July 1, 1908; to Marseille Jan. 18, 1909; v. and dep. cons. at Rome Apr. 20, 1909; at Celba Feb. 15, 1912; v. and dep. cons. gen. at Lisbon July 27, 1912; cons. at Cognac Nov. 24, 1913; cons. of class eight by act approved Feb. 5, 1915; assigned to La Rochelle July 1, 1915; to Calais Oct. 27, 1916; class seven Nov. 10, 1916; detailed to Paris Feb. 15, 1919; assigned to Belgrade May 27, 1919; class six Sept. 5, 1919; class five June 4, 1920; class four Nov. 19, 1921; For. Ser. officer of class five July 1, 1924; class four Feb. 24, 1925; assigned to Paris, temp., Aug. 2, 1927; to Belgrade Oct. 1, 1927; to Leipzig Dec. 19, 1928; cons. gen. Feb. 17, 1930; assigned to Batavia Mar. 26, 1930; class three May 9, 1930; to Amsterdam June 20, 1934; class two Apr. 1, 1936; sec. in the Diplo. Ser. May 14, 1936; cons. gen. at Singapore Nov. 2, 1937; married.

Paxton, John Hall.—*b.* Galesburg, Ill., July 28, 1899; Shanghai Am. Sch. grad.; Phillips Andover grad.; Yale, B. A. 1922; Magdalene Coll., Cambridge Univ., England, and L'École Libre des Sciences Politiques 1923-24; U.S. Army 1918; translator of French scientific books and tutor; app., after exam., For. Ser. officer unclass. Mar. 20, 1925; v. c. of career and assigned to Nanking Sept. 2, 1925; language officer at Peking July 23, 1929; class eight and cons. Oct. 16, 1929; class seven July 1, 1931; assigned as cons. at Canton Mar. 5, 1932; at Chefoo Sept. 14, 1934; sec. in the Diplo. Ser. June 24, 1936; assigned as For. Ser. officer at Nanking July 10, 1936; 2d sec. at Nanking July 24, 1936; cons. at Shanghai Mar. 3, 1938; married.

Payne, Charles Edward Beresford.—*b.* Marquette, Mich., Dec. 14, 1891; high sch. grad.; attended business sch.; La Salle Ext. Univ.; clk. 1909-13; asst. agt. for railway company in Canada 1913-18; with lumber company in Canada 1918-19; app. clk. in Am. Cons. at London, Ont., July 28, 1920; v. c. at London, Ont., Feb. 21, 1921; at Niagara Falls, temp., July 29, 1926; at London, Ont., Nov. 16, 1926; married.

Pease, Harold Denman.—*b.* Des Moines, Iowa, Jan. 16, 1907; attended high sch.; Univ. of Calif. 1924-

25; criminologist, State of Calif., 1925-29; app. clk. in Am. consulate general at Shanghai Oct. 28, 1929; v. c. at Shanghai July 8, 1937; married.

Peck, William Lawrence.—*b.* Putnam, Conn., Mar. 30, 1895; Gunnery Sch. grad.; Trinity Coll., A. B. 1916; Sorbonne 1919; teacher 1916-17; U. S. Marine Corps 1917-19; Investigator for Insur. company 1920; app. clk. in Am. Consulate at Stockholm July 8, 1920; app., after exam., v. c. of career of class three Nov. 16, 1922; assigned to Stockholm Nov. 24, 1922; to Reval (Tallinn) May 19, 1923; For. Ser. officer unclass. July 1, 1924; assigned to Leipzig Mar. 9, 1925; to Cobh May 19, 1928; class eight, cons., and assigned to Cobh July 24, 1930; to Lagos July 14, 1932; to Riga Jan. 31, 1935; class seven Oct. 1, 1935; sec. in the Diplo. Ser. Oct. 9, 1935; assigned also as 2d sec. at Riga Nov. 7, 1935; married.

Peck, Willys Ruggles.—*b.* Tientsin, China, of Am. parents, Oct. 21, 1882; Univ. of Calif., A. B. 1906; teacher of Eng., Chihli, China, 1902-4; app., after exam., student interpreter in China Oct. 8, 1906; asst. Chinese sec. at Peking Nov. 9, 1908; Chinese sec. at Peking Sept. 11, 1913; cons. at Tsingtau May 5, 1914; detailed as v. cons. gen. at Hankow Dec. 1, 1914; cons. of class five by act approved Feb. 5, 1915; returned to Tsingtau Feb. 6, 1915; detailed to Shanghai Apr. 4, 1916; as v. c. at Tientsin May 12, 1916; returned to Tsingtau July 24, 1916; detailed to Peking Apr. 27, 1918; returned to Tsingtau June 10, 1918; detailed to Peking July 14, 1919; class four June 11, 1920; Chinese sec. at Peking July 1, 1921; For. Ser. officer of class four July 1, 1924; class three Aug. 8, 1924; Chinese sec. of Am. del. Special Conf. on Chinese Customs Tariff, Peking, 1925-26; assigned to the Dept. June 18, 1926; asst. chief, Division of Far Eastern Affairs, Mar. 27, 1928-Nov. 25, 1930; class two May 17, 1928; class one May 9, 1930; cons. gen. Jan. 22, 1931; assigned as cons. gen. at Nanking and designated also couns. of leg. Feb. 5, 1931; couns. of emb. at Nanking Sept. 17, 1935; married.

Pedersen, Alfred John.—*b.* Boston, Mass., Dec. 15, 1904; business high sch. grad.; clk. 1923-24; purchasing agt. 1925-29; clk.-paymaster for eml. firm in Guatemala 1929-34; app. clk. in Am. leg. at Bogotá June 26, 1935; v. c. at Bogotá Dec. 11, 1937.

Pell, Herbert Claiborne.—*b.* New York City Feb. 16, 1884; Pomfret Sch. grad.; Harvard 1902-5; Columbia Univ. 1907-8; mem. U. S. House of Representatives from 17th Dist. of N. Y., 66th Cong., 1919-21; chm., N. Y. State Democratic Committee, 1921-26; v. chm., Democratic Nat. Campaign Committee, 1936; lectured at Harvard, Columbia, Vassar, and Syracuse; author; app. B. E. and M. P. to Portugal May 27, 1937; married.

Pell, Robert Thompson.—*b.* New York City Mar. 9, 1902; St. Paul's Sch. grad.; Institut des Hautes Etudes Internationales, Univ. of Paris, diploma 1924; Harvard, A. B. 1925; newspaper corr. 1925-28; publisher 1928-29; private sec. to Am. ambassador in Paris 1929-30; clk. in Am. Emb., Paris, to serve as sec. to ambassador 1930-33; asst. to sec. of treas. at

moratorium conversations, Paris, 1931; press officer, visit of French Premier to U. S., 1931, Gen. Disarmament Conf., Geneva, 1932, 1933, Davis mission, 1933; del., Int. Press Conf., Copenhagen, 1931, Int. Press Conf., Madrid, 1933; tech. adviser, Int. Communications Conf., Madrid, 1932; chief, European Information Center, Am. Emb., Paris, 1933-36; press officer, Preliminary Naval Conversations, 1934, Naval Conf., London, 1935-36; app. divisional asst. at \$4,600 in the Dept. of State May 8, 1936; tech. adviser, Int. Sugar Conf., London, 1937; press officer, Conf. of Brussels, 1937; tech. adviser, meeting of Intergovernmental Committee on Political Refugees. Evian, France, 1938.—Eu.

Pelton, Walter Earle.—*b.* Union Co., Ill., May 28, 1890; attended business sch. and Ohio Mech. Inst.; National Univ., LL. B. 1922; mem. of bar of D. C.; stenog. for private concerns; U. S. Navy 1918; app. clk. at \$1,200 in the Dept. of State Mar. 17, 1919; at \$1,400 Dec. 31, 1919, effective Jan. 1, 1920; at \$1,600 Nov. 21, 1923; at \$1,860 July 1, 1924; an asst. to the solicitor at \$2,000 July 1, 1928 (Welch Act); at \$2,600 June 1, 1929; at \$2,800 July 1, 1930; at \$3,200 June 1, 1931; asst. to the legal adviser July 1, 1931; sec. for U. S., Gen. Claims Commn., U. S. and Panama, 1933.—Le.

Peltzer, Rudolph.—*b.* Crefeld, Germany, July 5, 1890; naturalized; attended coll. in Germany; clk. and bookkeeper in U. S. 1906-20; for. corr. in Bucharest 1921-22; bank clk. in Bucharest 1922-23, in New York City 1923-24; app. clk. in Am. Consulate at Bucharest Nov. 18, 1924; v. c. at Bucharest July 17, 1928; married.

Penfield, James Kedzie.—*b.* New York City Apr. 9, 1908; Principia Jr. Coll. 1925-27; Stanford, A. B. 1929; app., after exam., For. Ser. officer unclass., v. c. of career, and sec. in the Diplo. Ser. Apr. 15, 1930; assigned as v. c. at Ciudad Juarez Apr. 29, 1930; at Progreso June 13, 1930; to the For. Ser. Sch. Sept. 27, 1930; to Canton Feb. 24, 1931; to Mukden Mar. 6, 1933; as language officer at Peiping July 2, 1934; as v. c. at Yünnanfu, temp., July 7, 1936; class eight Apr. 1, 1937; cons. Apr. 22, 1937; assigned to Yünnanfu, temp., Apr. 26, 1937.

Perkins, Brigg Andrew.—*b.* Bountiful, Utah, May 25, 1874; Stanford Univ., A. B. 1906; Univ. of Calif., M. A. 1912; mining engineer one yr.; teacher in high sch. nine yrs.; Y. M. C. A. sec. in France one yr.; app. clk. in Am. Consulate at Zürich Dec. 22, 1919; v. c. at Belgrade Apr. 20, 1921; at Zagreb Feb. 4, 1924; at Belgrade, temp., July 26, 1926; at Zagreb Nov. 15, 1926; at Stuttgart June 22, 1927; at Bergen Aug. 6, 1930; at Oslo May 1, 1935; at Bergen, temp., June 26, 1935; at Oslo Oct. 12, 1935; at Bergen, temp., Aug. 24, 1936; at Oslo Sept. 20, 1936; married.

Perkins, Ernest Ralph.—*b.* North Haverhill, N. H., Dec. 27, 1893; Tilton Sch. grad.; Wesleyan Univ., A. B. 1917; Clark Univ., A. M. 1921, Ph. D. 1930; Harvard, summers 1925, 1926, 1927; teacher of hist., Lawrence Acad., 1917-18; U. S. Army 1918; newspaper work 1919-20; instructor in hist., Denison Univ., 1921-22; assoc. prof. of hist., Norwich Univ.,

1922-30; app. research asst. at \$3,200 in the Dept. of State Oct. 1, 1930; act. chief of research section at \$3,800 Jan. 16, 1937; chief at \$4,600 June 29, 1938.—RP.

Perkins, Isham W.—*b.* Henderson, Tenn., Jan. 30, 1900; high sch. grad.; West Tenn. State Normal Sch. 1920-22; Spanish Sch. of Washington 1930-33; French Language Sch. 1935-37; attended business sch.; clk. 1922-25; library asst., Dept. of Agric., 1925-27; app. clk. at \$1,320 in the Dept. of State Nov. 16, 1927; at \$1,440 July 1, 1928 (Welch Act); at \$1,500 July 1, 1928; at \$1,620 Feb. 1, 1929; at \$1,740 July 1, 1930; jr. librarian at \$2,000 Oct. 16, 1936.—DCR.

Perkins, John Wesley.—*b.* Rising Sun, Ind., Nov. 17, 1886; Earlham Coll., B. A. 1909; Northwestern Univ., M. A. 1912; teacher of languages 1909-11; prof. of languages, Jamestown Coll., 1912-14, Maryville Coll., 1914-16; clk. and translator, Civil Ser. Commn., 1916-17, Dept. of Agric., 1917-20, War Dept., 1920-32; app. translator at \$2,600 in the Dept. of State Feb. 9, 1932; at \$2,900 Sept. 1, 1935; at \$3,000 Apr. 1, 1938; married.—Tr.

Perkins, Mahlon Fay.—*b.* North Adams, Mass., Nov. 23, 1882; Harvard, A. B. 1904; advertising work 1905-6; tutor 1906; teacher 1906-8; app., after exam., student interpreter in China Jan. 14, 1909; v. and dep. cons. at Chefoo May 25, 1911; also interpreter July 25, 1911; dep. cons. gen. and interpreter at Shanghai May 13, 1912; assessor, Int. Mixed Court at Shanghai, 1913-18; v. and dep. cons. gen. Mar. 17, 1914; designated to exercise judicial authority and jurisdiction in civil and criminal cases at Shanghai Mar. 17, 1914; v. c. at Shanghai Feb. 6, 1915; consular judge, Shanghai, Mar. 11, 1915; cons. of class six Sept. 14, 1917; assigned to Changsha Apr. 15, 1918; class five Sept. 5, 1919; detailed to Shanghai Apr. 8, 1920; class four June 4, 1920; detailed to the Dept. May 10, 1922; class three Aug. 23, 1922; cons. gen. of class four June 5, 1924; For. Ser. officer of class three July 1, 1924; assigned as cons. at Tientsin Sept. 3, 1925; tech. adviser, Special Conf. on Chinese Customs Tariff, and Commn. on Extraterritoriality in China, Peking, 1925; sec. in the Diplo. Ser. Feb. 9, 1928; assigned as cons. of leg. at Peking Feb. 16, 1928; class two May 17, 1928; class one July 24, 1930; assigned to the Dept. May 15, 1933; asst. historical adviser Mar. 15, 1934; chm., Publications Committee of the Dept., 1934-36; cons. gen. at Barcelona July 24, 1936; cons. of leg. at The Hague June 2, 1937; at Copenhagen Aug. 7, 1937; married.

Perkins, Troy Lawson.—*b.* Hindman, Ky., Feb. 3, 1902; Univ. of Okla. and Univ. of So. Calif.; Univ. of Ky., A. B. 1925, grad. work 1925-26; Alliance Française, summer 1929; publicity work 1918-19; store mgr. 1924-25; wrote and directed plays 1926-28; app. clk. in Am. Consulate at Ensenada Aug. 13, 1931; v. c. at Ensenada Sept. 5, 1931; app., after exam., For. Ser. officer unclass., v. c. of career, and sec. in the Diplo. Ser. Dec. 17, 1931; assigned as v. c. at Ensenada Jan. 2, 1932; to the For. Ser. Sch. Aug. 19, 1932; to Medan Dec. 22, 1932 (canceled); to the Dept., temp., Dec. 23, 1932; to Tientsin May 31,

1933; to Dalren Dec. 3, 1934; as language officer at Peiping Jan. 17, 1936; 3d sec. at Peiping Feb. 26, 1938; v. c. at Mukden Apr. 7, 1938; married.

Perkins, Warwick.—*b.* Baltimore, Md., July 23, 1899; Johns Hopkins, A. B. 1921; S. A. T. C. 1918; newspaper reporter and asst. financial editor 1921-24; app., after exam., For. Ser. officer unclass. and v. c. of career Oct. 16, 1924; assigned to Vienna Nov. 8, 1924; to Lucerne, temp., May 23, 1927; to Vienna Nov. 15, 1927; to Lausanne, temp., Jan. 13, 1928; to Vienna Apr. 18, 1928; to Danzig May 4, 1929; class eight, cons., and assigned to Danzig Oct. 16, 1929; to Warsaw Feb. 2, 1932; class seven July 1, 1934; class six Apr. 1, 1936; to Toronto Sept. 23, 1937; sec. in the Diplo. Ser. Dec. 1, 1937; class five June 16, 1938; married.

Peter, Alan Gordon.—*b.* Castries, St. Lucia, B.W.I., Dec. 2, 1897; British subject; Upper Canada Coll., Toronto, Canada, 1906-15; McGill Univ., Montreal, 1915-16; in Canadian naval service 1916-19; employed by Peter & Co., St. Lucia, 1919-34; app. acting cons. agt. at St. Lucia Dec. 15, 1933; cons. agt. Mar. 14, 1934; married.

Peurifoy, John E.—*b.* Walterboro, S. C., Aug. 9, 1907; high sch. grad.; U. S. M. A. 1926-28; American Univ. 1935; asst. to insur. head of bank 1928-29; insur. underwriter 1929-31; asst. mgr. and cashier, restaurant company, 1931-34; act. chief of section, Procurement Division, Treasury Dept., 1935-37; clk., U. S. Capitol, Jan.-Aug. 1938; economic analyst, Labor Dept., Aug.-Sept. 1938; app. economic analyst at \$2,900 in the Dept. of State Oct. 1, 1938; married.—T.A.

Peyton, Robert Kendall.—*b.* Aguascalientes, Mexico, of Am. parents, Jan. 28, 1911; high sch. grad.; Columbia Univ. 1932-34; engineering 1928-29; clk. 1930-32; app. clk. in Am. consulate at Chihuahua Oct. 1, 1934; v. c. at Ceiba June 15, 1936; at Puerto Cabezas, temp., Oct. 30, 1936; permanently Apr. 16, 1937; married.

Phelan, George Roosevelt.—*b.* Bordeaux, France, of Am. parents, Sept. 13, 1888; St. Michaels Coll., Brussels, Belgium, 1902-10; clk. in Am. Consulate at Brussels 1911; mgr. of sugar estate in Venezuela 1912-18; app. clk. in Am. Consulate at La Guaira Oct. 22, 1918; at Puerto Cabello May 1, 1919; v. c. at Puerto Cabello June 19, 1919; at La Guaira, temp., Nov. 13, 1920; at Puerto Cabello Dec. 27, 1920; at Barbados, temp., Oct. 15, 1923; at Puerto Cabello Dec. 10, 1923; at Maracaibo July 16, 1932; at Caracas June 29, 1937; married.

Phelan, Raymond.—*b.* Brussels, Belgium, of Am. parents, Oct. 3, 1893; St. Michaels Coll., Brussels, grad. 1911; instructor in French, Meccas Inst., Trinidad, 1914-16; app. clk. in Am. Consulate at Trinidad Feb. 7, 1916; v. c. at Trinidad Dec. 29, 1916; at La Guaira Aug. 12, 1918; at Trinidad May 2, 1919; resigned Oct. 31, 1919; with bank as asst. foreign trade adviser 1919-20 and as cml. representative in Brussels 1920-21; app. v. c. at Tenerife Mar. 22, 1921; at Las Palmas May 1, 1924; at Tenerife Sept. 13, 1924; at Dakar Oct. 15, 1924; at Guadeloupe Aug. 28, 1925; resigned Aug. 20, 1927; representa-

tive in Colombia for steamship company 1927-28, 1930-31; traffic mgr. in Colombia for navigation corp., 1929-30; app. v. c. at Medellin July 16, 1930; at Barranquilla May 29, 1933; at Cutagua, temp., July 5, 1938; married.

Phelps, Vernon Lovell.—*b.* Kaneville, Ill., Oct. 21, 1900; Univ. of Ill., B. S. 1928, M. S. 1929; research fellow, Brookings Institution, 1935-36; Univ. of Pa., Ph. D. 1937; teacher in high sch. 1923-24, 1928-29; sales promotion work 1926-27; instructor in economics, Lafayette Coll., 1929-31; instructor in merchandising, Wharton Sch., Univ. of Pa., 1931-35; app. economic analyst at \$3,200 in the Dept. of State Oct. 7, 1937; married.—T.A.

Phillips, Robert J.—*b.* Brooklyn, N. Y., July 15, 1894; Cornell and Brooklyn Polytech. Inst.; engineer 1915-17, 1919-23; U. S. Army 1917-19, lt.; app. asst. trade commr. at Shanghai July 1923; at Tokyo Nov. 1923; trade commr. May 1927; detailed to accompany Australian Industrial Del. to U. S. 1927; asst. exec. officer, Int. Radiotelegraph Conf., Washington, 1927; asst. chief, Industrial Machinery Division, Bu. of For. and Domes. Com., Jan. 1928; cml. agt. Apr. 1928; asst. chief, For. Ser. Bldgs. Office, Dept. of State, July 1928-; asst. sec., For. Ser. Bldgs. Commn., July 1928; liaison officer, Dept. of Com., June 1929; trade commr., unassigned, Oct. 1929; app. asst. chief, For. Ser. Bldgs. Office, Dept. of State, at \$6,500 Aug. 1, 1933; married.—FBO.

Phillips, William.—*b.* Beverly, Mass., May 30, 1878; Milton Acad. grad.; Harvard, A. B. 1900, A. M. 1922; Harvard Law Sch. 1900-1902; private sec. to Am. Amb. at London 1903-5; app. 2d sec. at Peking Mar. 10, 1905; asst. to 3d asst. sec. of state on far eastern affairs June 1, 1907; chief, Division of Far Eastern Affairs, Mar. 20, 1908; 3d asst. sec. of state Jan. 11, 1909; sec. of emb. at London Sept. 25, 1909; del., Int. Cong. of Chambers of Com. and Cml. and Industrial Assns., London, 1910; resigned from the For. Ser. Nov. 16, 1912; regent of the College and sec. of the Corp. of Harvard 1912-14; app. 3d asst. sec. of state Mar. 13, 1914; chm., Nat. Exposition Commn. to represent the Govt. of the U. S. at the Panama-Pacific Int. Exposition, San Francisco, 1914; del., Second Pan-American Scientific Cong., Washington, 1915-16; app. asst. sec. of state Jan. 24, 1917; E. E. and M. P. to the Netherlands and Luxemburg Mar. 3, 1920; under sec. of state Mar. 31, 1922; A. E. and P. to Belgium and E. E. and M. P. to Luxemburg Feb. 29, 1924; E. E. and M. P. to Canada Feb. 17, 1927; resigned Dec. 14, 1929; mem., President's Committee for Employment, 1931; chm., Mass. Emergency Committee for Unemployment, 1931-32; U. S. Commr., Perm. Commn. of Inquiry, U. S. and Latvia; app. under sec. of state Mar. 6, 1933; del., London Naval Conf., 1935-36; app. A. E. and P. to Italy Aug. 4, 1936; married.

Pihl, Paul Edward (Lt. Comdr.)—*b.* Paxton, Ill., July 19, 1898; Yale 1916-17; U. S. N. A., grad. 1920; Mass. Inst. of Tech., M. S. 1924; assigned as asst. naval att. and asst. naval att. for air at Berlin, Stockholm, Copenhagen, The Hague, Oslo, and Helsinki Mar. 21, 1938; married.

Pilcher, James Byrd.—*b.* Dothan, Ala., Sept. 28, 1899; Ala. Polytech. Inst., B. S. in Ch. E. 1920. M. S. 1921; Officers' Training Sch. Oct.—Dec. 1918; instructor in chemistry and physics in high sch. 1921–23; cml. and sales work 1923–28; app., after exam., For. Ser. officer unclass. and v. c. of career Oct. 24, 1928; assigned to the For. Ser. Sch. Nov. 5, 1928; to Nanking Mar. 29, 1929; to Hankow July 2, 1929; to Harbin Oct. 21, 1923; to Shanghai Mar. 21, 1935; class eight, cons., and assigned to Shanghai Oct. 1, 1935; sec. in the Diplo. Ser. Aug. 17, 1937; 3d sec. at Peiping Oct. 25, 1937; class seven May 1, 1938; 2d sec. at Peiping May 12, 1938; married.

Pilliod, Rosine G.—*b.* Maumee, Ohio; high sch. grad.; Bowling Green and Kent State Normal Coll., summers 1914–16; George Washington Univ. 1927–; teacher in public sch. 1913–17; library training course 1917–18; Govt. clk. 1918–29; app. library asst. at \$1,440 in the Dept. of State July 1, 1929; at \$1,620 June 1, 1930; at \$1,680 July 3, 1930 (Brookhart Act); at \$1,800 Oct. 1, 1931; at \$2,000 Dec. 6, 1937.—RP.

Pinkerton, Julian Larabie.—*b.* Versailles, Ky., Jan. 21, 1894; Univ. of Ky., A. B. 1914; cml. and secretarial work 1915–17; U. S. Army 1917–19, capt.; app. v. c. at Lisbon Jan. 8, 1920; app., after exam., v. c. of career of class three Oct. 26, 1921; assigned to Loanda Dec. 14, 1921; assigned to Durban Nov. 19, 1923; For. Ser. officer unclass. July 1, 1924; assigned to Port Elizabeth May 15, 1925; to Lisbon Dec. 30, 1925; class eight June 30, 1927; cons. and assigned to Lisbon July 16, 1927; to Bergen Apr. 10, 1930; class seven May 9, 1930; assigned to Rio de Janeiro Mar. 25, 1931; to Hamburg Dec. 27, 1934 (canceled); to Berlin Feb. 1, 1935 (canceled); sec. in the Diplo. Ser. Nov. 15, 1935; assigned as cons. at Port-au-Prince Nov. 19, 1935; also 2d sec. at Port-au-Prince Dec. 3, 1935; class six Apr. 1, 1937; cons. at Jerusalem Aug. 27, 1937; married.

Pinkerton, Lowell Call.—*b.* Medora, Ill., Oct. 24, 1894; William Jewell Coll., B. A. 1915; principal of high sch. 1915–16; supt. of sch. 1916–17; app., after exam., cons. asst. Sept. 4, 1917; detailed to the Dept. Nov. 8, 1917; cons. of class seven Sept. 5, 1919; class six June 4, 1920; class five Aug. 23, 1922; detailed to London June 7, 1923; class four June 5, 1924; For. Ser. officer of class five July 1, 1924; class four June 8, 1927; assigned to London Feb. 18, 1928; For. Ser. insp. Dec. 26, 1929; class three May 9, 1930; cons. gen. Apr. 10, 1931; assigned to the Dept. Aug. 29, 1933; director, For. Ser. Officers' Training Sch., Sept. 2, 1933; mem., For. Ser. Sch. Bd., 1933–37; class two Oct. 1, 1935; sec. in the Diplo. Ser. May 14, 1936; cons. gen. at Wellington July 7, 1937; married.

Pisar, Charles J.—*b.* Sheboygan, Wis., June 8, 1890; attended business sch.; private tutors; studied law; newspaper business four yrs.; private sec. 1909–12; cml. reporting in Buenos Aires 1913–14; app. clk. in Am. Consulate General at Buenos Aires Oct. 1, 1914; v. c. at Buenos Aires Dec. 4, 1915; resigned Mar. 31, 1917; app. v. c. at Cape Town Sept.

14, 1917; app., after exam., v. c. of career of class three Sept. 27, 1919; assigned to Cape Town Dec. 11, 1919; class two May 24, 1920; class one Nov. 17, 1921; cons. of class seven June 22, 1922; class six Aug. 23, 1922; assigned to Rangoon Mar. 12, 1924; class five June 3, 1924; For. Ser. officer of class six July 1, 1924; assigned to Calcutta, temp., Apr. 1, 1926; to Rangoon Aug. 12, 1926; to Saloniki July 13, 1927; class five May 23, 1929; class four Feb. 27, 1931; assigned to Ghent May 10, 1932; to Lyon June 26, 1933; sec. in the Diplo. Ser. and assigned as cons. at Liverpool Aug. 17, 1937; married.

Playter, Harold.—*b.* Girard, Kans., Oct. 9, 1877; Collegiate Sch., Santa Barbara, grad.; Univ. of Calif. 1897–98; in mining business 1899–1907, 1908–14, 1916–19; collector 1907; farming and writing short stories 1914–16; app., after exam., cons. of class seven Sept. 5, 1919; assigned to Saltillo Oct. 1919; to Corinto July 21, 1921; For. Ser. officer of class eight July 1, 1924; class seven Aug. 8, 1924; assigned to Seville Apr. 22, 1926; to Lille Jan. 21, 1928; class six Dec. 26, 1929; to St. Michael Jan. 11, 1933; to Newcastle-on-Tyne Aug. 1, 1936; class five Apr. 1, 1937; sec. in the Diplo. Ser. Dec. 1, 1937; married.

Plitt, Edwin August.—*b.* Baltimore, Md., Oct. 2, 1891; Baltimore Polytech. Inst., grad. 1910; architectural student and quantity surveyor 1910–12; engineer 1912–15; contractor 1915; engineer, U. S. Reclamation Ser., 1916–17; U. S. Army 1917–19, overseas service; office mgr. in France for French-American company 1919–21; app., after exam., v. c. of career of class three Oct. 26, 1921; assigned to Sofia Dec. 14, 1921; to Constantinoeple Aug. 21, 1922; class two Nov. 23, 1923; class one May 10, 1924; For. Ser. officer unclass. July 1, 1924; class eight Feb. 24, 1925; cons. Mar. 3, 1925; assigned to Athens Apr. 14, 1926; class seven May 23, 1929; class six Feb. 27, 1931; assigned to Paris Nov. 20, 1933; class five June 1, 1937; sec. in the Diplo. Ser. Sept. 16, 1937; also 2d sec. at Paris Oct. 9, 1937; married.

Polutnik, Ernest Valentine.—*b.* Cokedale, Mont., Feb. 14, 1893; high sch. and business sch. grad.; clk. in law office 1912–14; dep. clk. and county recorder 1914–17; U. S. Army 1917–19; accountant and dep. clk. and county recorder 1919–24; app. clk. in Am. Consulate at Glasgow May 19, 1925; v. c. at Glasgow June 13, 1927; at Dublin, temp., Apr. 18, 1930; at Glasgow May 7, 1930; at Newcastle-on-Tyne, temp., June 16, 1930; at Glasgow July 18, 1930; at Budapest Jan. 9, 1931.

Pool, John Cochran.—*b.* McDonough, Del., July 19, 1905; Chestnut Hill Acad. grad.; Sorbonne and L'École Libre des Sciences Politiques 1925–26; Univ. of Del., A. B. 1927; instructor in French and hist., Coll. of William and Mary, 1927–29; app., after exam., For. Ser. officer unclass., v. c. of career, and sec. in the Diplo. Ser. Apr. 15, 1930; assigned as v. c. at Montreal Apr. 29, 1930; to the For. Ser. Sch. Sept. 27, 1930; to Montevideo Feb. 24, 1931; to Buenos Aires Mar. 21, 1932; to Hong Kong May 26, 1934.

Poor, Henry Varnum.—*b.* New York City Jan. 7, 1914; Hun Sch. grad.; Students' Int. Union, Geneva; Harvard, A. B. 1936; app., after exam., For. Ser. officer unclass., v. c. of career, and sec. in the Diplo. Ser. July 2, 1937; assigned to Montreal July 8, 1937; to the For. Ser. Sch. Feb. 28, 1938; to Johannesburg June 29, 1938; married.

Porter, William James.—*b.* Stalybridge, England, Sept. 1, 1914; naturalized 1936; attended high sch. and business sch.; clk. 1933-36, 1936-37; app. clk. in Am. leg. at Baghdad July 14, 1937; v. c. at Baghdad June 17, 1938.

Potter, Kennett Farrar.—*b.* St. Louis, Mo., Mar. 22, 1896; Hill Sch. grad.; Yale, B. A. 1920; U. S. Army 1917-19, 2d lt.; with mfg. company 1920-23; foreign travel 1924-25; app., after exam., For. Ser. officer unclass. and v. c. of career Feb. 5, 1927; assigned to Medras Negras Feb. 17, 1927; to the For. Ser. Sch. Jan. 4, 1928; to Tokyo June 11, 1928; to Kobe, temp., Aug. 13, 1928; sec. in the Diplo. Ser. May 23, 1929; assigned as 3d sec. at Tokyo June 13, 1929; as v. c. and 3d sec. at Bangkok Nov. 13, 1931; class eight July 1, 1934; v. c. at Prague July 24, 1934; cons. Jan. 22, 1935; assigned as cons. at Prague Jan. 24, 1935; detailed as 3d sec. at Prague June 6-Nov. 18, 1935; married.

Powell, James C., Jr.—*b.* Fort Davis, Tex., Mar. 15, 1901; high sch. grad.; El Paso Jr. Coll. 1921; private tutors; postal clk. 1921-24; U. S. Army, 1922-25, 2d lt.; app. clk. in Am. Consulate at Ciudad Juarez July 24, 1924; v. c. at Ciudad Juarez May 12, 1925; at Torreon Apr. 1, 1926; at Ciudad Juarez Sept. 30, 1926; at Torreon May 3, 1928; at Agua Prieta Dec. 4, 1930; at Chihuahua Jan. 3, 1935; at Durango, temp., Oct. 9, 1936; at Chihuahua Jan. 9, 1937; married.

Powell, Thomas Morgan.—*b.* Fort Davis, Tex., May 16, 1891; attended high sch.; N. Mex. Agric. Coll. two yrs.; Tex. Agric. and Mech. Coll. one yr.; stock raising 1912-22; insur. agt. 1922-24; app. clk. in Am. Consulate at Nogales Oct. 18, 1924; v. c. at Nogales Dec. 1, 1927; at Agua Prieta, temp., Oct. 5, 1928; at Nogales Nov. 15, 1928; at Guaymas, temp., Oct. 19, 1935; at Nogales Dec. 1, 1935; married.

Prendergast, Walter Thomas.—*b.* Marlon, Ohio, May 11, 1898; Phillips Exeter; Univ. Sch., Cleveland, Ohio; Harvard, A. B. 1922; app., after exam., sec. of emb. or leg. of class four Sept. 22, 1922, and assigned to the Dept.; to Brussels Nov. 13, 1922; For. Ser. officer of class eight July 1, 1924; class seven Nov. 17, 1924; assigned as 3d sec. at Managua Apr. 15, 1925; at Habana Apr. 15, 1926; assigned to the Dept. July 27, 1928; 2d sec. Oct. 19, 1929; sec., London Naval Conf., 1930; class six May 9, 1930; assigned to London Oct. 1, 1930; cons. Oct. 6, 1936; to Strasbourg Oct. 31, 1936; cons. and 2d sec. at La Paz Oct. 7, 1937.

Preston, Austin Roe.—*b.* Buffalo, N. Y., Aug. 9, 1894; Taft Sch. grad.; Univ. of Edinburgh; Yale, B. A. 1918; U. S. Army 1917-19; insur. agt. 1920-22;

app., after exam., v. c. of career of class three Sept. 30, 1922; assigned to Melbourne Nov. 6, 1922; to Auckland Apr. 27, 1923; to Tokyo Dec. 13, 1923; class two May 10, 1924; For. Ser. officer unclass. July 1, 1924; assigned to Nagoya Mar. 19, 1928; class eight, cons., and assigned to Nagoya May 23, 1929; to Brisbane Dec. 23, 1930; class seven Feb. 4, 1931; class six Oct. 1, 1935; to Sydney, temp., July 7, 1936; to Kingston, Jamaica, Dec. 21, 1936; to Oslo July 13, 1937; sec. in the Diplo. Ser. Dec. 1, 1937; married.

Price, Leonard Hugo.—*b.* Washington, D. C., July 17, 1906; George Washington Univ., A. B. 1933, LL. B. 1935; Georgetown Law Sch., grad. work 1935-36; mem. of bar of Md.; fingerprint classifier, Dept. of Justice 1928-30; app. clk. at \$1,440 in the Dept. of State Sept. 16, 1939; archive asst. at \$1,620 July 28, 1931; clk. at \$2,000 Mar. 16, 1935; divisional asst. at \$2,600 June 16, 1936; at \$3,200 Sept. 23, 1937; married.—CA.

Proctor, Robert Alexander.—*b.* Washington, D. C., May 24, 1881; attended business high sch.; National Law Sch. two yrs.; Georgetown, LL. B. 1915; mem. of bar of D. C.; 1st D. C. Volunteer Infantry 1898; U. S. Volunteer Infantry 1899-1901, Philippine service; clk., Govt. depts., and Nat. Museum, 1904-17; law practice 1917-19; app. clk., temp., at \$1,400 in the Dept. of State Apr. 21, 1919; at \$1,600 Oct. 5, 1920, effective Oct. 1; permanently at \$1,600 Feb. 1, 1921; at \$1,800 Apr. 1, 1921; passport agt. at Chicago at \$2,750 Feb. 28, 1923; at \$2,800 Aug. 1, 1924; at \$3,000 July 1, 1925; at \$3,200 Nov. 1, 1926; at \$3,300 July 1, 1927; at \$3,400 May 1, 1928; at \$3,600 July 1, 1928; at \$3,700 May 1, 1930; married.

Putnam, John Risley.—*b.* Long Branch, N. J., Aug. 16, 1876; St. John's Sch.; private tutors; studied law; asst., Chinese Imperial Maritime Customs Ser., 1896-1908; mem. of engineering and contracting firm 1909-10; farming 1910-15; county commr. 1913; app., after exam., cons. of class eight Mar. 2, 1915; detailed as v. c. at Barcelona May 13, 1915; assigned to Valencia Oct. 18, 1915; class seven Oct. 24, 1918; class six Sept. 5, 1919; class five June 4, 1920; detailed to Habana June 9, 1921; class four Aug. 23, 1922; detailed to Shanghai Mar. 30, 1923; to Nanking July 25, 1923; to Foochow Sept. 19, 1923; assigned to Changsha Dec. 12, 1923; to Chefoo Jan. 9, 1924; For. Ser. officer of class five July 1, 1924; class four Feb. 24, 1925; assigned to Amoy Apr. 1, 1926; to Shanghai June 27, 1929 (canceled); class three July 24, 1930; to Hong Kong Aug. 27, 1931; to Zurich, temp., June 14, 1932; to Leghorn June 15, 1932; to Genoa Jan. 5, 1934; cons. gen. May 15, 1935; assigned to Genoa May 17, 1935; to Florence May 21, 1937; sec. in the Diplo. Ser. Aug. 17, 1937; also to San Marino Aug. 23, 1937.

Quarton, Harold Barlow.—*b.* Algona, Iowa, Feb. 8, 1888; Grinnell Coll., Ph. B. 1908; grad. work, Univ. of Colo.; George Washington, M. Dip. 1912; clk. in law offices; banking 1908; principal of high sch. 1909-11; app., after exam., cons. asst. Mar. 12, 1912; dep. cons. gen. at Berlin May 27, 1912; v. and dep.

cons. gen. at Berlin July 27, 1914; v. c. at Berlin Feb. 6, 1915; at Rotterdam Feb. 24, 1917; cons. of class eight Feb. 19, 1918; detailed to Rotterdam Feb. 20, 1918; to Helsingfors June 12, 1918; mem., Inter-Allied Trade Commn. for Finland, 1919; assigned to Malmö May 3, 1919; class six Sept. 5, 1919; detailed to Viborg May 22, 1920; to Riga Mar. 1, 1922; class five Aug. 23, 1922; assigned to Reval (Tallinn) Oct. 14, 1922; For. Ser. officer of class six July 1, 1924; assigned to Coblenz Mar. 23, 1925; to Habana July 6, 1927; class five May 23, 1929; class four Feb. 4, 1931; to Guayaquil Jan. 13, 1933; cons. gen. and assigned to Guayaquil Apr. 5, 1933; to St. John's, N. F., June 15, 1934; sec. in the Diplo. Ser. Aug. 17, 1937; married.

Quinlan, Rosemary.—b. Brooklyn, N. Y.; attended high sch.; stenog., Army Transport Ser., 1918-21; Veterans' Bu., N. Y., 1921-26; on special detail to Area Coordinator, N. Y., 1926-28; app. clk. at \$1,680 in the N. Y. Despatch Agency of the Dept. of State Apr. 16, 1928; at \$1,800 July 1, 1928 (Welch Act); admin. asst. at \$2,600 July 1, 1935.

Ragland, Joseph Pemberton.—b. Richmond, Va., May 16, 1897; St. John's Coll. grad.; Georgetown, Ph. B. 1919, A. M. 1920, M. F. S. 1923; U. S. Naval Reserve Force 1918-21; asst. investigator, Bu. of Efficiency, 1919-24; app., after exam., For. Ser. officer unclass. and v. c. of career Oct. 16, 1924; assigned to Monterrey Nov. 8, 1924; to the Dept. Oct. 30, 1925; to St. John's Oct. 12, 1926; to Halifax June 15, 1928; class eight, cons., and assigned to Halifax Feb. 4, 1931; to St. Pierre-Miquelon, temp., Sept. 3, 1935; class seven Oct. 1, 1935; to Halifax Dec. 14, 1935; to Brisbane July 10, 1936; sec. in the Diplo. Ser. Aug. 17, 1937; married.

Ramsay, Hugh Franklin.—b. Franklin, N. Y., May 10, 1891; attended Newburgh Acad., New Paltz Normal Sch., and business sch.; sec. and cml. work 1911-15; U. S. Army 1916-19; Am. grain corp., Near East Relief in Russia, 1919; with Am. newspapers in Paris one yr.; Am. Relief Admin. in Russia 1922-23; asst. to pres. of oil corp. in France and Russia 1923-24; app., after exam., For. Ser. officer unclass. and v. c. of career Sept. 1, 1926; assigned to Stuttgart Apr. 20, 1927; to Zürich May 8, 1930; to Munich Nov. 27, 1931; class eight July 1, 1934; cons. Jan. 22, 1935; assigned to Munich Jan. 24, 1935; to Genoa June 23, 1936; sec. in the Diplo. Ser. Aug. 17, 1937; married.

Ramsey, Henry Oscar.—b. Florence, Colo., Mar. 21, 1893; high sch. grad.; attended business sch.; Belfast Inst. of Tech. 1924-25; S. Dak. state tax commu. 1916-21; U. S. Navy 1918-19; app. v. c. at Viborg Apr. 30, 1921; at Belfast Feb. 17, 1922; at Sheffield June 6, 1929; married.

Rand, Edward Baxter.—b. Shreveport, La., Dec. 27, 1898; McTyre Sch.; Gulf Coast Mil. Acad.; U. S. N. A. 1915-17; U. S. Coast Guard Acad. 1917-18; U. S. Army Transport Service, 1918-19; supercargo, U. S. Shipping Bd., 1919-20; purser 1920-21; sec. for firm of cotton brokers 1921; app., after exam., student interpreter in Japan Jan. 23, 1924; For.

Ser. officer unclass. July 1, 1924; detailed to the Dept. Oct. 5, 1925; v. c. of career and assigned to Cartagena Mar. 11, 1926; to Call Sept. 27, 1928; to Valparaiso May 23, 1929; to Antofagasta, temp., July 13, 1929; to Valparaiso Nov. 22, 1929; to Arica June 11, 1930; to Antofagasta Mar. 30, 1931; to Medan Jan. 21, 1932; to Tahiti Sept. 29, 1932; class eight July 1, 1934; cons. Jan. 22, 1935; assigned to Tahiti Jan. 24, 1935; to Algiers Nov. 11, 1935; to Guayaquil June 1, 1937; sec. in the Diplo. Ser. Aug. 17, 1937; cons. at Panamá June 18, 1938.

Randall, Harold Milton.—b. Jefferson Co., Iowa, Jan. 1, 1900; Parsons Coll., A. B. 1924; Northwestern Univ. summer 1925; Georgetown, A. M. 1927, Ph. D. 1929; U. S. Navy 1917-19; prof. of political science, Westminster Coll., 1924-25; prof. of speech and debate, Colo. State Teachers Coll., 1925-26; prof. of speech, Georgetown Sch. of For. Ser., 1926-30; business economist, Dept. of Com., 1928-30; app. asst. cml. att. at Santiago, Chile, Aug. 26, 1930; at Buenos Aires May 13, 1938; married.

Randolph, John.—b. Warsaw, N. Y., June 5, 1878; studied languages in Europe 1897-98, 1906; Cornell, A. B. 1903; with mfg. concern 1903-6; app. clk. in Am. Leg. at Madrid Mar. 14, 1907; resigned June 5, 1909; corr. in Spain for Assoc. Press two yrs.; sales mgr. of firm 1910-13; asst. to asst. sec., Second Pan American Scientific Cong., Washington, 1915-16; app. clk. in Am. Consulate General at Moscow Sept. 2, 1916; v. c. at Moscow Mar. 29, 1917; at Odessa Jan. 14, 1919; at Tiflis May 7, 1919; app., after exam., cons. of class seven Apr. 29, 1920; remained at Tiflis on detail; detailed to Constantinople Mar. 5, 1921; class six Nov. 3, 1921; detailed to the Dept. Dec. 22, 1922; to Baghdad Mar. 16, 1923; class five June 3, 1924; For. Ser. officer of class six July 1, 1924; assigned to Hong Kong, temp., Nov. 6, 1925 (canceled); class five May 23, 1929; assigned to Bucharest July 30, 1929; class four Feb. 4, 1931; to Quebec Nov. 2, 1931; sec. in the Diplo. Ser. Aug. 17, 1937; married.

Rankin, Karl Lott.—b. Manitowoc, Wis., Sept. 4 1898; Mercersburg Acad.; Federal Polytech., Zürich, Switzerland; Heidelberg Univ., Germany, 1920-21; Princeton, C. E. 1922; U. S. Naval Reserve Force 1918; lt. comdr., O. R. C.; field engineering 1919; relief work in Smyrna, Turkey, 1920; construction supt., Near East Relief, Russia, 1922-25; mgr. of a development company in U. S. 1925-27; app. asst. trade commr. at Prague Aug. 1, 1927; cml. att. at Prague June 27, 1929; at Athens and Tirana Feb. 4, 1932; del., 23d sess. of Int. Inst. of Statistics, Athens, 1936; married.

Ravndal, Christian Magelssen.—b. Beirut, Syria, of Am. parents, Jan. 6, 1899; Robert Coll., Constantinople, 1912-14; Luther Coll., A. B. 1920; U. S. Army 1917-19; app. clk. in Am. Consulate in Vienna Nov. 12, 1920; app., after exam., cons. asst. Apr. 29, 1922; v. c. at Vienna Apr. 29, 1922; v. c. of career of class three Feb. 26, 1923; assigned to Vienna Mar. 2, 1923; class two Nov. 23, 1923; class one May 10, 1924; For. Ser. officer unclass. July 1, 1924;

assigned to Frankfort-on-the-Main Aug. 7, 1924; class nine and cons. Aug. 8, 1924; class eight Feb. 24, 1925; assigned to Cologne June 26, 1928; to Toronto July 1, 1929; class seven Oct. 16, 1929; assigned to the Dept. Apr. 17, 1931; to Vancouver June 7, 1933; class six July 1, 1934; to Buenos Aires Jan. 17, 1935; class five June 1, 1937; sec. in the Diplo. Ser. Dec. 1, 1937; married.

Ray, David Tryon.—*b.* New York City Apr. 1, 1910; attended business sch.; Univ. of Calif., A. B. 1931; Univ. of So. Calif., grad. work 1931-32; R. O. T. C. two years; clk. 1935; statistical research asst. for cml. firm 1936-38; app., after exam., For. Ser. officer unclass., v. c. of career, and sec. in the Diplo. Ser. July 6, 1938; assigned to Veraacruz July 18, 1938.

Ray, Guy Walter.—*b.* Wilsonville, Ala., Oct. 17, 1896; Howard Coll. (Ala.), A. B. 1917; private sec. 1917-18; app. clk. in Am. Emb. at Paris Feb. 9, 1918; app., after exam., For. Ser. officer unclass., v. c. of career, and sec. in the Diplo. Ser. Aug. 16, 1930; assigned as v. c. at Singapore Sept. 3, 1930 (canceled); at London Oct. 10, 1930; detailed to the emb. at London July 20-27, 1931; assigned to the Dept. Sept. 27, 1933; to Guaymas Oct. 25, 1933; as v. c. and 3d sec. at Managua May 16, 1935; v. c. at Porto Alegre Jan. 6, 1937; class eight Aug. 17, 1938; married.

Reagan, Daniel J.—*b.* Terre Haute, Ind., Sept. 26, 1893; Princeton, Catholic Univ., Univ. of Wis.; Columbia, B. A. 1916; supt. of mines and mfg. plant 1912-14; sec.-treas. of int. cml. corp. 1917; asst. mgr. of engineering corp. 1917-19; advertising 1919-23; entered Bu. of For. and Domes. Com. Apr. 1923; app. trade commr. at Paris Aug. 16, 1924; asst. cml. att. at Paris Apr. 27, 1927; del., Int. Road Conf., Paris, 1929, First Int. Cong. of Aerial Safety, Paris, 1930; del., 6th Cong. of the Int. Assn. of Agriculture of Tropical Countries, Paris, 1931, Int. Cong. of Wood and Sylviculture, Paris, 1931, 7th Int. Cong. of Aquiculture and Fisheries, Paris, 1931; observer, Int. Cong. of Geography, Paris, 1931; married.

Reams, Robert Borden.—*b.* Luthersburg, Pa., Jan. 27, 1904; Allegheny Coll. 1921-23, and George Washington Law Sch.; salesman 1923-24; hotel mgr. 1924-28; app., after exam., For. Ser. officer unclass. and v. c. of career Jan. 29, 1929; assigned to the For. Ser. Sch. Feb. 2, 1929; to Havre Sept. 13, 1929; to Johannesburg Aug. 25, 1931; to Port Elizabeth Oct. 20, 1933; to Johannesburg May 11, 1935; sec. in the Diplo. Ser. Apr. 25, 1936; class eight June 1, 1937; cons. and assigned to Copenhagen June 17, 1937; to the Dept., temp., May 28, 1937; married.—CA.

Reber, Samuel.—*b.* Easthampton, N. Y., July 15, 1903; Groton Sch.; Harvard, A. B. 1925; app., after exam., For. Ser. officer unclass. May 28, 1926; v. c. of career June 15, 1926; assigned to Callao-Lima Feb. 26, 1927; sec. in the Diplo. Ser. Oct. 16, 1929; assigned also as 3d sec. at Lima Oct. 24, 1929; to the Dept., temp., Dec. 12, 1929; class eight and cons. May

9, 1930; assigned as cons. and 3d sec. at Monrovia June 18, 1930; to the Dept. Jan. 8, 1931; representative, 1st sess., Int. Committee on Liberia, London, 1931; assigned as 3d sec. at Brussels July 21, 1932; also at Luxembourg Aug. 3, 1932; sec. to Am. del., Gen. Disarmament Conf., Geneva, 1932-35; assigned as 3d sec. at Bern Aug. 29, 1933; attended, as substitute, meeting of Advisory Com. on Native Labor, Geneva, 1934; class seven July 1, 1934; sec. to Am. del., Preliminary Naval Conversations, London, June-July and Oct.-Dec. 1934; assigned as 2d sec. at Bern Jan. 31, 1935; tech. asst., London Naval Conf., 1935-36; class six Apr. 1, 1936; 2d sec. at Rome July 25, 1936; class five Jan. 3, 1938.

Redecker, Sydney Brayton.—*b.* Brooklyn, N. Y., Jan. 22, 1895; business sch. grad.; N. Y. Prep. Sch. 1912-13; studied law; with business firms 1913-17; U. S. Navy 1917-19, on special detail with Ministry of War, Paris, 1918-19; sec. to Am. Min. to Poland 1919-21; app., after exam., v. c. of career of class three May 25, 1921; assigned to Rotterdam June 11, 1921; class two May 26, 1922; class one Feb. 26, 1923; assigned to Medan Aug. 17, 1923; For. Ser. officer unclass. July 1, 1924; class eight and cons. Aug. 31, 1925; assigned to Medan Sept. 4, 1925; to Naples July 12, 1927; class seven May 23, 1929; class six Feb. 4, 1931; assigned to Frankfort-on-the-Main Feb. 5, 1931; class five Oct. 1, 1935; sec. in the Diplo. Ser. Dec. 1, 1937; class four June 16, 1938; married.

Reed, Charles Shadrach, 2d.—*b.* Sandusky, Ohio, Apr. 3, 1898; Univ. Sch. of Cleveland; Harvard, S. B. 1920; Western Reserve Univ. 1920-21; Harvard Grad. Sch. 1921-22; Western Reserve, LL. B. 1925; mem. of bar of Ohio; law practice 1925; with rubber company in Sumatra 1925-27; app., after exam., For. Ser. officer unclass. and v. c. of career May 17, 1928; assigned to the For. Ser. Sch. May 24, 1928; to Tokyo Oct. 10, 1928; to Taihoku May 28, 1929; to Tokyo Sept. 27, 1929 (canceled); to Yunnanfu Apr. 2, 1932; class eight July 1, 1934; to Shanghai Oct. 11, 1934; cons. Jan. 22, 1935; assigned to Shanghai Jan. 24, 1935; to Belgrade Jan. 28, 1936; sec. in the Diplo. Ser. Mar. 24, 1936; assigned also as 3d sec. at Belgrade Apr. 4, 1936; 3d sec. at Peiping June 3, 1938; also cons. at Tientsin June 16, 1938; married.

Reed, Edward Lyndal.—*b.* Philadelphia, Pa., May 20, 1895; Lawrenceville Sch.; Williams Coll., B. A. 1916; grad. work, Univ. of Pa., 1919-20; U. S. Marine Corps 1917-19, 2d lt.; mem. firm of importers and exporters 1919; app., after exam., sec. of emb. or leg. of class four Nov. 15, 1920; assigned to Buenos Aires Dec. 28, 1920; class three Sept. 22, 1922; assigned to Panama Sept. 29, 1922; to the Dept. Nov. 7, 1923; mem., U. S.-Panama Commn., 1924-26; For. Ser. officer of class six July 1, 1924; class five Sept. 20, 1924; assigned as 2d sec. at Madrid, temp., June 15, 1926; at Berlin Sept. 1, 1926; class four Oct. 19, 1926; assigned as 1st sec. at Brussels and Luxembourg July 19, 1927; at Habana June 28, 1929;

class three May 9, 1930; assigned to the Dept. Nov. 23, 1933; asst. chief, Division of Latin American Affairs, Dec. 18, 1933; chief, Division of Mexican Affairs, Mar. 12, 1934; class two Oct. 1, 1935; cons. gen. May 14, 1936; asst. to chm. of Am. del., Inter-American Conf. for Maintenance of Peace, Buenos Aires, 1936; couns. of emb. at Rome May 10, 1937; married.

Reed, Leslie Edgar.—*b.* St. Paul, Minn., June 12, 1890; Univ. of Minn., B. A. 1913; app., after exam., cons. asst. Apr. 4, 1914; assigned to London Aug. 19, 1914; v. c. at London May 13, 1915; cons. of class seven Sept. 5, 1919; class six June 4, 1920; class five Nov. 19, 1921; observer, Comité Maritime of Assoc. of Int. Law, London, 1922; assigned to Bremen Aug. 3, 1923; class four June 3, 1924; For. Ser. officer of class five July 1, 1924; assigned to Buenos Aires July 2, 1929; class four and cons. gen. May 9, 1930; assigned to Montevideo May 17, 1930; sec. in the Diplo. Ser. July 22, 1935; assigned also as 1st sec. at Montevideo Aug. 9, 1935; married.

Reeves, Harman.—*b.* Dunedin, New Zealand, Sept. 15, 1871; attended high sch.; Otago Univ., Dunedin; stockbroker and financial agt. in Dunedin twenty-five yrs.; app. cons. agt. at Dunedin Apr. 6, 1920; married.

Reineck, Walter S.—*b.* Gibsonburg, Ohio, Dec. 11, 1887; St. Joseph's Coll., Rensselaer, Ind., A. B. 1912; Univ. of Innsbruck, Austria, 1912-14; banking 1903-8; app. clk. in Am. Emb. at Vienna Sept. 1914; in charge of Am. archives in the Spanish Emb. at Vienna Apr. 6, 1917; in Am. Mission at Vienna Dec. 1919; at Budapest Feb. 17, 1920; resigned Nov. 9, 1920; app., after exam., v. c. of career of class three May 25, 1921; assigned to Budapest July 21, 1921; class two May 26, 1922; class one Feb. 26, 1923; cons. of class seven Dec. 19, 1923; For. Ser. officer of class eight July 1, 1924; assigned to Martinique Nov. 20, 1925; class seven Aug. 24, 1927; assigned to Antwerp Mar. 14, 1929; class six Dec. 31, 1929; assigned to Santo Domingo June 23, 1931; sec. in the Diplo. Ser. Dec. 1, 1937; cons. at Vancouver Dec. 15, 1937; at Calgary, temp., Aug. 31, 1938; married.

Reinhardt, George Frederick.—*b.* Berkeley, Calif., Oct. 21, 1911; attended sch. in Switzerland; Deep Springs Prep. Sch.; Univ. of Calif., A. B. 1933; Cornell, A. M. 1935; R. Istituto Superiore di Scienze Sociali e Politiche, Florence, Italy, diploma 1937; asst. in Greek, Mills Coll., 1931-32; asst. in govt., Cornell, 1934-35; U. S. Naval Reserve 1932-37; statistician, Int. Boundary Commn., U. S. and Mexico, 1935-36; app., after exam., For. Ser. officer unclass. v. c. of career, and sec. in the Diplo. Ser. July 2, 1937; assigned as v. c. at Vienna July 8, 1937, Apr. 7, 1938.

Reinstein, Jacques Joseph.—*b.* Savannah, Ga., Sept. 13, 1911; Univ. of Basel 1928-29; Alliance Française, Paris, summer 1929; Georgetown Sch. of For. Ser., B. F. S. 1933; asst. in accounting, Georgetown Sch. of For. Ser., 1933; editorial asst. 1933; Nat. Recovery Admin. 1933-36; app. economic analyst,

temp., at \$3,200 in the Dept. of State Feb. 24, 1936; permanently May 12, 1936; at \$3,800 Sept. 16, 1937; at \$4,600 July 7, 1938; married.—T.A.

Remillard, Horace.—*b.* Roxbury, Mass., Aug. 5, 1885; Harvard 1905-9; translated for publication; app., after exam., student interpreter in China June 2, 1909; dep. cons. gen. at Hankow Jan. 10, 1912; also interpreter Oct. 15, 1912; v. and dep. cons. gen. at Hankow July 21, 1913; v. and dep. cons. gen. and interpreter at Tientsin Mar. 17, 1914; v. and dep. cons. and interpreter at Tsingtau Apr. 8, 1914; v. and dep. cons. gen. and interpreter at Hankow July 31, 1914; v. c. at Hankow Feb. 6, 1915; v. c. and interpreter at Foochow July 19, 1916; at Swatow Sept. 6, 1916; cons. of class nine Apr. 16, 1917; assigned to Saigon Apr. 21, 1917; class eight Sept. 14, 1917; detailed to Batavia, temp., July 12, 1919; class six Sept. 5, 1919; returned to Saigon Apr. 1, 1920; assigned to Huelva July 1, 1920; detailed to Rome Mar. 12, 1924; For. Ser. officer of class seven July 1, 1924; assigned to Rome Aug. 15, 1924; to Horta Apr. 17, 1926; to Tangier Sept. 7, 1926; class six May 23, 1929; assigned to Port Said Sept. 30, 1930; class five Apr. 1, 1937; sec. in the Diplo. Ser. Dec. 1, 1937; married.

Renchard, George Willmot.—*b.* Detroit, Mich., June 19, 1907; Lawrenceville Sch. grad.; Princeton, B. S. 1930; app. clk. in Am. Consulate at Izmir Aug. 29, 1930; v. c. at Izmir Oct. 31, 1930; app., after exam., For. Ser. officer unclass. v. c. of career, and sec. in the Diplo. Ser. Feb. 19, 1932; assigned as v. c. and 3d sec. at Baghdad Feb. 20, 1932; as v. c. at Colombo Aug. 28, 1934; to the Dept. Dec. 5, 1936.—S.

Renstrom, Mary Long (Mrs.).—*b.* Feura Bush, N. Y.; N. Y. State Coll. for Teachers, A. B. 1922; Columbia, B. S. 1928; National Univ. 1931-; teacher in high sch., 1922-25; library asst. 1925-29; app. library asst. at \$2,000 in the Dept. of State Oct. 15, 1930; at \$2,600 Oct. 9, 1935; at \$2,700 Apr. 1, 1938.—RP.

Reveley, Paul Jefferson.—*b.* New Haven, Conn., July 27, 1901; Conn. State Coll., B. S. 1923; teacher in high sch. in Porto Rico 1923-24; 2d lt., O. R. C., 1923-28; app. clk. in Am. Consulate at Munich July 17, 1924; v. c. at Munich July 28, 1927; at Kovno Dec. 17, 1927; at Leipzig Dec. 20, 1929; app., after exam., For. Ser. officer unclass. v. c. of career, and sec. in the Diplo. Ser. Dec. 17, 1931; assigned as v. c. at Leipzig Jan. 2, 1932; at Palermo Nov. 20, 1934; married.

Rewinkel, Milton C.—*b.* Columbus, Nebr., Dec. 7, 1913; Concordia Jr. Coll. 1927-29; Univ. of Minn., B. A. 1935, grad. work 1935-36; 2d lt., O. R. C., 1935-37; clk. 1936-37; app., after exam., For. Ser. officer unclass. v. c. of career, and sec. in the Diplo. Ser. July 2, 1937; assigned to Vancouver July 8, 1937.

Rhoades, Otis Wiles.—*b.* Frederick, Md., Jan. 14, 1896; Frederick Coll., grad. 1912; Georgetown Sch. of For. Ser. 1924-25; messenger, U. S. Patent Office, 1912-13; cashier and bookkeeper 1913-15; clk. 1915-

17; U. S. Army 1917-19; clk., Federal Bd. for Vocational Education, 1919-20; tech. asst. for concern in Europe 1920-22; clk. 1922-25; clk. in Am. Consulate at Kobe 1925-27; clk., Dept. of State, 1927; app. clk. in Am. Consulate at Kobe Nov. 29, 1927; v. c. at Kobe Mar. 20, 1928.

Rice, Edward Earl.—*b.* Saginaw, Mich., Feb. 6, 1909; Univ. of Wis. 1926-28; Univ. of Ill., B. S. 1930, grad. work 1934-35; Univ. of Mexico, summer 1931; export work 1930-31; selling, translating, writing, and import work 1931-34; Y. M. C. A. sec., Univ. of Ill., 1934-35; app., after exam., For. Ser. officer unclass., v. c. of career, and sec. in the Diplo. Ser. Oct. 1, 1935; assigned as language officer at Peiping Oct. 25, 1935; v. c. at Canton Jan. 6, 1938.

Richard, Arthur Lincoln.—*b.* Emmett, Idaho, June 21, 1907; high sch. grad.; Pasadena Jr. Coll. 1925-27; George Washington Univ. 1929-30; app. clk. in Am. Consulate at Guadalajara July 10, 1930; resigned Oct. 11, 1930; app., after exam., For. Ser. officer unclass., v. c. of career, and sec. in the Diplo. Ser. Dec. 16, 1930; assigned to the For. Ser. Sch. Dec. 17, 1930; as v. c. at Teheran Feb. 24, 1931; also 3d sec. at Teheran Feb. 26, 1932; v. c. at Jerusalem Jan. 19, 1934; at Cairo July 16, 1935; sec. of Am. del. Int. Radio Conf. and Int. Telegraph and Telephone Conf., Cairo, 1938; class eight Aug. 17, 1938; v. c. at Capetown Aug. 29, 1938; married.

Richardson, Gardner.—*b.* Hanover, N. H., Feb. 8, 1884; attended sch. in Greece and Switzerland; Phillips Andover grad.; Yale, A. B. 1905; editorial and business work with magazine 1905-12; banking 1912-14; Comm. for Relief in Belgium 1915-17; U. S. Army 1917-19, capt., overseas service; War Prisoners' Exchange Conf., Bern, 1919; chief, Am. Relief Admin. in Austria and Hungary 1919-23; dir. for Austria of the Commonwealth Fund 1923-25; app. cml. att. at Athens Apr. 3, 1926; also at Tirana Apr. 30, 1927; at Vienna and Belgrade July 1, 1929; relieved of duties at Belgrade June 25, 1930, and at Vienna June 30, 1933; app. cml. att. at Vienna Sept. 14, 1934; at Bucharest July 6, 1938; married.

Richardson, John Samuel, Jr.—*b.* Boston, Mass., Jan. 9, 1890; Roxbury Latin Sch. grad.; Dartmouth, A. B. 1911; insur. adjuster 1912; railroad claim adjuster 1912-15; studied law 1915-17; U. S. Army 1917-19, lt.; oil scout 1919; stock salesman 1919-20; app. v. c. at Rotterdam Nov. 15, 1920; at Queens-town Jan. 21, 1922; at Cobb Feb. 27, 1924; app., after exam., v. c. of career of class three June 13, 1924; assigned to Cobb June 23, 1924; For. Ser. officer unclass. July 1, 1924; assigned to Tananarive May 19, 1928; class eight, cons. and assigned to Tananarive Oct. 16, 1929; class seven July 1, 1931; to Winnipeg Jan. 11, 1932; to Léopoldville Aug. 4, 1931; to Capetown Nov. 18, 1936; class six Apr. 1, 1937; sec. in the Diplo. Ser. Dec. 1, 1937; to Port Elizabeth Aug. 29, 1938; married.

Richardson, William Garland.—*b.* Fries, Va., Jan. 18, 1905; Univ. of Richmond, B. A. 1924; Univ. of Va., M. A. 1934; Univ. of Frankfurt, Germany, 1934; Univ. of Marburg, Germany, 1935; clk. 1925-28; textbook

salesman 1928-30; auditor for firm in Brazil 1930-32; app., after exam., For. Ser. officer unclass., v. c. of career, and sec. in the Diplo. Ser. Oct. 1, 1935; assigned as language officer at Tokyo Oct. 17, 1935; v. c. at Tokyo Oct. 25, 1937; married.

Richmond, Stoughton James.—*b.* Washington, D. C., Nov. 10, 1901; high sch. grad.; attended business and tech. high sch.; Georgetown Sch. of For. Ser. 1923-25; Suffolk Law Sch. 1927-29; clk. 1923, in Govt. depts., 1924; app. clk. at \$1,320 in the Dept. of State Aug. 7, 1924; at \$1,380 Dec. 1, 1925; asst. passport agt. in Boston at \$2,000 Dec. 31, 1925, effective Jan. 1, 1926; at \$2,100 July 1, 1927; at \$2,200 Jan. 1, 1928; at \$2,300 May 1, 1928; at \$2,500 July 1, 1928; at \$2,600 May 1, 1930; married.

Riddle, James Robert.—*b.* Birmingham, Ala., Dec. 7, 1901; high sch. grad.; Ala. Sch. of Mines, Univ. of Ala., 1922-23; Ala. Nat. Guard 1920-23; chemical asst., 1923; clk.-bookkeeper 1923-24; app. clk. in Am. Consulate at Vancouver June 21, 1924; v. c. at Prince Rupert, temp., Dec. 2, 1929; at Vancouver Feb. 19, 1930; at Fernie, temp., Apr. 4, 1930; at Edmonton, temp., May 23, 1930; at Vancouver Aug. 29, 1930; at North Bay Nov. 26, 1930; at Winnipeg May 15, 1933; at Calgary, temp., Oct. 10, 1936; at Guadalajara Oct. 14, 1936; married.

Riddleberger, James Williams.—*b.* Washington, D. C., Sept. 21, 1904; Massanutten Mil. Acad.; Randolph-Macon, A. B. 1924; Georgetown Sch. of For. Ser., A. M. 1926; American Univ. Grad. Sch. 1926-27; research asst., Legislative Reference Service, 1924-27; asst. prof. of int. relations, Georgetown Sch. of For. Ser., 1926-29; special expert in foreign tariffs, Tariff Comm., 1927-29; app., after exam., For. Ser. officer unclass. and v. c. of career Nov. 12, 1929; assigned to the For. Ser. Sch. Nov. 18, 1929; to Geneva Mar. 26, 1930; class eight, cons. and assigned to Geneva Oct. 1, 1935; as For. Ser. officer to Berlin June 19, 1936; sec. in the Diplo. Ser. June 22, 1936; 3d sec. at Berlin July 24, 1936; class seven June 1, 1937; 2d sec. at Berlin June 17, 1937; married.

Riggs, Benjamin Reath.—*b.* Philadelphia, Pa., Aug. 19, 1892; attended sch. in Italy and Switzerland; Columbia Coll., grad. 1914; private sec. to Am. Amb. at Rome and asst. in Am. Emb. 1916-19; app., after exam., sec. of emb. or leg. of class four Dec. 20, 1919; assigned to Rome Dec. 27, 1919; to Madrid Jan. 7, 1922; class three Mar. 23, 1922; assigned to Bucharest Mar. 3, 1924; For. Ser. officer of class six and assigned as 2d sec. at Bucharest July 1, 1924; class five Aug. 31, 1925; assigned to the Dept. July 15, 1926; 1st sec. and assigned to Ottawa Nov. 16, 1929; class four May 9, 1930; to Bern July 14, 1932; to Budapest Apr. 24, 1934; to Tirana Feb. 13, 1936; cons. and assigned also as cons. at Tirana Mar. 6, 1936; cons. and 1st sec. at Helsinki Apr. 19, 1937; married.

Riley, Lowell Meeker (Maj.)—*b.* East Orange, N. J., June 14, 1892; Nat. Prep. Sch. grad.; U. S. M. A., grad. 1917; assigned as asst. mil. att. at Paris Dec. 20, 1935; mil. att. at Vienna and Budapest Apr. 1, 1937; at Praha Apr. 2, 1938.

Rinden, Robert Watland.—*b.* Oskaloosa, Iowa, May 18, 1914; William Penn Coll., B. A. 1936; Harvard Sch. of Business Admin., research asst. in business statistics 1937-38, M. B. A. 1938; app. after exam., For. Ser. officer unclass., v. c. of career, and sec. in the Diplo. Ser. Apr. 6, 1938; assigned to Montreal Apr. 11, 1938.

Ringwalt, Arthur Rumney.—*b.* Omaha, Nebr., Feb. 24, 1899; high sch. grad.; Sorbonne 1922-24; with Insur. company 1916-20; European representative of U. S. firm 1922-25; retail salesman 1925-26; tutor 1927; app., after exam., For. Ser. officer unclass. and v. c. of career May 17, 1928; assigned to the For. Ser. Sch. May 21, 1928; to Shanghai Nov. 3, 1928; as language officer at Peiping July 23, 1932; as v. c. at Yünnanfu Oct. 11, 1934; sec. in the Diplo. Ser. Apr. 25, 1936; assigned to the Dept., temp., Jan. 14, 1937; class eight Apr. 1, 1937; cons. Apr. 22, 1937; cons. at Yünnanfu Apr. 26, 1937 (did not proceed to post); detailed for special study (Georgetown Univ.) Sept. 18, 1937; 3d sec. at Peiping June 23, 1938; also cons. at Tientsin Sept. 30, 1938; married.

Robbins, Irene de Bruyn (Mrs.).—*b.* Buenos Aires, Argentina; naturalized by marriage 1910; high sch. and prep. sch. grad.; studied in France and Germany; special study in languages; Red Cross Motor Corps 1917; interior decorating 1935-36; special asst. to Am. del. Inter-American Conf. for Maintenance of Peace, Buenos Aires, 1936; app. asst. chief, For. Ser. Bldgs. Office, Dept. of State, at \$6,500 Aug. 3, 1937.—FBO.

Roberts, Quincy Franklin.—*b.* Cass Co., Tex., Dec. 6, 1893; high sch. grad.; attended business sch.; U. S. N. A. one yr.; with wholesale firm 1913-14; app., after exam., cons. asst. Mar. 24, 1915; v. c. at Venice May 27, 1915; at Genoa Nov. 5, 1915; at Saloniki Jan. 7, 1919; v. c. of career of class three Sept. 27, 1919; assigned to Saloniki Oct. 22, 1919; class two May 24, 1920; assigned to Apia July 8, 1920; For. Ser. officer unclass. July 1, 1924; assigned to Suva Sept. 26, 1927; class eight, cons., and assigned to Suva May 17, 1928; class seven July 24, 1930; to Saigon Nov. 7, 1932; class six Apr. 1, 1937; sec. in the Diplo. Ser. Dec. 1, 1937; cons. at Chefoo Jan. 17, 1938; married.

Robertson, Frederick Joseph.—*b.* St. George's, Bermuda, Mar. 26, 1885; Brit. subject; attended high sch.; proprietor of drug store in St. George's; app. cons. agt. at St. George's Aug. 17, 1917; married.

Robertson, William Platt.—*b.* Jackson, Tenn., Jan. 5, 1896; Morgan Park and Castle Heights Mil. Acad.; Friends Sch.; Princeton, Litt. B. 1917; New York Univ. 1919-20; Georgetown Sch. of For. Ser. 1924; U. S. Army 1917-19, 1st lt.; traffic mgr. and buyer for firm 1919-20; with express company in U. S. and France 1920-24; app. clk. in Am. Consulate at Colón Apr. 21, 1925; v. c. at Colón July 29, 1925; at Panama, temp., Mar. 1, 1926; at Colón May 1, 1926; at Panama, temp., Feb. 27, 1928; at Colón

May 19, 1928; at Cartagena June 25, 1928; at Martinique June 28, 1930; at Oporto Feb. 11, 1935; at St. Michael, temp., June 10, 1935; at Oporto Oct. 7, 1935; married.

Robinson, Thomas Hastings.—*b.* South Bethlehem, Pa., Jan. 18, 1893; Lawrenceville Sch. grad.; business course; Princeton, A. B. 1914; Lehigh Univ., B. S. 1916; chemist 1916-17; U. S. Army 1917-18, 1st lt.; with sugar refining company 1919-20; chemist 1920-21; private tutor 1922; app., after exam., v. c. of career of class three May 26, 1922; assigned to Birmingham Aug. 28, 1922; class two Nov. 23, 1923; For. Ser. officer unclass. July 1, 1924; class eight and cons. Mar. 20, 1925; assigned to Melbourne June 9, 1926; class seven Dec. 31, 1929; assigned to Penang Aug. 16, 1930; to Nogales Mar. 3, 1933; class six July 1, 1934; sec. in the Diplo. Ser. Dec. 1, 1937; to Vancouver Aug. 26, 1938; married.

Rogers, Alan Stewart.—*b.* Santa Barbara, Calif., Apr. 25, 1902; Middlesex Sch. grad.; Harvard, A. B. 1924; Magdalen Coll., Oxford, B. A. 1925; app., after exam., For. Ser. officer unclass. and v. c. of career July 5, 1927; assigned to the For. Ser. Sch. Sept. 29, 1927; to Bombay Feb. 24, 1928; sec. in the Diplo. Ser. and assigned as v. c. and 3d sec. at Bangkok May 23, 1929; as 3d sec. at Paris Apr. 8, 1931; class eight July 1, 1934; at Prague, temp., July 18, 1934; at Paris Sept. 12, 1934; cons. Jan. 22, 1935; assigned as 3d sec. at Vienna Apr. 8, 1935; also cons. at Vienna Dec. 10, 1935; class seven Apr. 1, 1937; 2d sec. at Vienna in addition to duties as cons. May 6, 1937; 2d sec. at Rome May 6, 1937 (preceded Nov. 23, 1937); sec. of Am. del., 14th Gen. Assembly of Int. Inst. of Agric., Rome, 1938.

Rooney, Miriam Theresa.—*b.* Charlestown, Mass.; attended business sch.; Girls' Latin Sch. grad.; Mass. Normal Art Sch. 1914-15; La Salle Ext. Univ., LL. B. 1920; Portia Law Sch. 1920; Harvard 1926-28; Catholic Univ. of America, A. B. 1930, A. M. 1932, Ph. D. 1937; clerical, accounting, and executive positions 1916-24; asst., Boston Public Library, 1924-28; historical research 1924-; app. library asst. at \$1,800 in the Dept. of State July 1, 1928; at \$2,000 Feb. 1, 1930; at \$2,200 July 1, 1930; at \$2,600 Jan. 1, 1938.—RIP.

Rose, Halleck Lovejoy.—*b.* Lincoln, Nebr., Sept. 13, 1907; Hill Sch.; Hun Sch. grad.; Princeton 1926-27; Georgetown Sch. of For. Ser. 1928-30; Universidad Nacional de Mexico, summer 1930; bank clk. 1927-28; app., after exam., For. Ser. officer unclass., v. c. of career, and sec. in the Diplo. Ser. Mar. 23, 1932; assigned as v. c. at Vera Cruz Apr. 2, 1932; to the For. Ser. Sch. Feb. 8, 1933; to Rotterdam June 13, 1933; 3d sec. at Warsaw Aug. 14, 1935; v. c. at Berlin June 22, 1937; married.

Ross, John Claudius.—*b.* Boston, Mass., July 26, 1904; Yale, Ph. B. 1927, grad. work 1928-29, 1932-33; study in Paris 1929-32; research asst. 1933-34 and instr. 1934-37 in int. relations, Yale Univ.; exec. sec., Inst. of Int. Studies, Yale Univ., 1935-37; app.

economic analyst at \$2,800 in the Dept. of State July 19, 1937; at \$4,600 July 7, 1938; married.—TA.

Rowe, Alvin Thomson, Jr.—*b.* Fredericksburg, Va., Sept. 27, 1904; Univ. of Va. 1921-22, summers 1923 and 1925; Davidson Coll., A. B. 1925; Harvard, A. M. 1928; teacher in high sch. 1925-27; app., after exam., For. Ser. officer unclass. and v. c. of career Mar. 26, 1929; assigned to the For. Ser. Sch. July 1, 1929; to Bluefields Sept. 14, 1929; sec. in the Diplo. Ser. June 27, 1931; assigned as 3d sec. at Bogotá July 8, 1931; also v. c. at Bogotá July 16, 1931; at Kobe Dec. 1, 1934; at Yokohama, temp., June 11, 1935; at Tokyo, temp., Nov. 20, 1935; at Taihoku Dec. 22, 1936; at Shanghai Oct. 25, 1937.

Rowley, Eugene Cooper.—*b.* Madison, Wis., Jan. 31, 1894; attended business sch.; Ga. Inst. of Tech., grad. in mil. aeronautics 1917; Georgetown Univ., LL. B. 1920, LL. M. 1921; mem. of bar of D. C.; clk., Dept. of State, 1915-17; U. S. Army 1917-19, 2d lt.; clk., Dept. of State, 1919-22; naturalization examiner, Dept. of Labor, 1922-23; reinstated clk. at \$1,400 in the Dept. of State Aug. 15, 1923; at \$1,860 July 1, 1924; at \$1,920 Dec. 1, 1925; at \$2,000 Mar. 1, 1927; admin. asst. at \$2,400 July 1, 1927; at \$2,600 July 1, 1928 (Welch Act); at \$2,700 July 1, 1928; at \$2,900 Feb. 1, 1929; at \$3,100 July 1, 1930; tech. asst. (legal) at \$3,200 Dec. 16, 1937; married.—1D.

Royt, Frederick L.—*b.* Milwaukee, Wis., July 10, 1907; Univ. of Wis., B. A. 1929; teacher of Eng. in Puerto Rico 1929-31; app. clk. in Am. Consulate General at Guayaquil June 6, 1931; v. c. at Guayaquil Dec. 13, 1932; detailed as clk. in leg. at Quito Oct. 15-Nov. 19, 1935.

Rueter, Frank Thomas.—*b.* Allentown, Pa., June 12, 1897; attended high sch.; business sch. grad.; accounting clk. 1916-18, 1919-21; U. S. Army 1918-19, overseas service; accountant for mining company in Chile 1921-; act. Am. cons. agt. at Cruz Grande Feb. 1-Apr. 30, 1927, and July 16, 1933-Sept. 30, 1934; app. cons. agt. at Cruz Grande Oct. 1, 1934.

Rupprecht, William Gustave.—*b.* Grosse Denkte, Germany, July 21, 1906; Am. citizen; attended high sch.; studied under private tutor; clk. 1920-22; farm foreman 1922-25; U. S. Marine Corps 1925-29; Guardia Nacional de Nicaragua, 1928-29, 2d lt.; crane operator 1930-31; app. clk. in Am. consulate at Puerto Cabezas July 7, 1931; at Buenaventura Oct. 5, 1933; v. c. at Buenaventura Feb. 13, 1934; at Callao-Lima May 1, 1935; at Ceiba Apr. 8, 1937; at Puerto Cortes, temp., Sept. 18, 1937; at Belize, temp., Jan. 10, 1938; at Ceiba May 18, 1938; married.

Russ, Edward Bartlett.—*b.* Louisiana, Mo., Feb. 10, 1868; attended high sch. and business sch.; Columbian Univ. (now George Washington) one yr.; clk. and copyist, Pension Office, 1890-1901; app. clk. at \$1,200 in the Dept. of State July 20, 1901; at \$1,400 Feb. 13, 1904; at \$1,600 Dec. 31, 1910, effec-

tive Jan. 1, 1911; at \$1,800 Aug. 1, 1918; special asst. at \$2,000 Dec. 31, 1919, effective Jan. 1, 1920; chief, stenographic section, Jan. 16, 1920; at \$2,100 July 1, 1920; drafting officer at \$2,500 June 17, 1921, effective July 1; at \$2,800 July 1, 1924; at \$2,900 Nov. 1, 1927; at \$3,000 July 1, 1928 (Welch Act); at \$3,100 July 1, 1930; at \$3,200 July 3, 1930 (Brookhart Act); married.—SS.

Russell, Harry Earle.—*b.* Kalamazoo, Mich., Sept. 16, 1889; Univ. of Mich., A. B. 1913, LL. B. 1915; mem. of bar of Mich.; law practice 1915-16; app., after exam., cons. asst., Aug. 30, 1916; v. c. at Saloniki Oct. 25, 1916; at Smyrna June 9, 1919; v. c. of career of class three Sept. 27, 1919; assigned to Smyrna Oct. 22, 1919; class two May 24, 1920; assigned to Rome Aug. 29, 1921; class one Nov. 17, 1921; cons. of class seven June 22, 1922; assigned to Casablanca Mar. 12, 1924; For. Ser. officer of class eight July 1, 1924; class seven Feb. 24, 1925; class six June 30, 1927; class five May 23, 1929; assigned to Alexandria Nov. 19, 1929; class four July 1, 1931; cons. gen. Mar. 14, 1934; assigned to Alexandria Mar. 15, 1934; class three Oct. 1, 1935; to Johannesburg Jan. 18, 1936; sec. in the Diplo. Ser. Feb. 7, 1936; assigned also as 1st sec. at Pretoria Feb. 13, 1936; married.

Salisbury, Laurence Enstis.—*b.* Chicago, Ill., Mar. 13, 1891; Univ. of Chicago, Ph. B. 1916; grad. work 1919; instructor in English in Japan 1916-17; Brit. Army 1917-19, 2d lt., overseas service; app., after exam., student interpreter in Japan May 20, 1920; v. c. and interpreter at Kobe July 1, 1922; For. Ser. officer unclass. July 1, 1924; assigned to Nagasaki Nov. 8, 1924; class eight Feb. 24, 1925; cons. Mar. 3, 1925; assigned to Kobe Oct. 8, 1925; sec. in the Diplo. Ser. June 21, 1926; assigned as asst. Japanese sec. and 3d sec. at Tokyo June 26, 1926; detailed to the Dept. Apr. 24, 1928; class seven May 23, 1929; 2d sec. Oct. 19, 1929; assigned to Paris Dec. 17, 1930; class six Feb. 4, 1931; to Tokyo Aug. 19, 1931; to the Dept. May 2, 1932; assigned as 2d sec. of leg. at Peking May 18, 1933; as 2d sec. of emb. at Peking Sept. 17, 1935; class five Oct. 1, 1935; class four Jan. 3, 1938; 1st sec. at Peking Mar. 19, 1938; to the Dept. Aug. 24, 1938.—1E.

Salmon, David Alden.—*b.* Westport, Conn., Jan. 30, 1879; attended high sch. and business sch.; clk. in War Dept. 1898-1906; app. clk. at \$1,400 in the Dept. of State July 7, 1906; at \$1,800 Mar. 4, 1907; act. chief, Bu. of Indexes and Archives, Mar. 25-Apr. 30, 1916; chief May 1, 1916; drafting officer at \$2,500 Dec. 1, 1917; directed to proceed to Am. Missions in Europe to investigate methods of handling correspondence, etc., July 26, 1919; at \$3,000 Mar. 1, 1921; at \$3,500 June 17, 1921, effective July 1; archivist, Conf. on Limitation of Armament, Washington, 1921, and Conf. on Central Am. Affairs, Washington, 1922-23; at \$3,800 July 1, 1924; at \$4,200 May 1, 1925; archivist for Am. del., Conf. for Limitation of Naval Armaments, Geneva, 1927, and Int. Radiotelegraph Conf., Washington, 1927; at \$4,800 July 1, 1928

(Welch Act); sec., London Naval Conf., 1930; at \$5,000 July 1, 1930; at \$5,600 Dec. 1, 1930; chief, Division of Communications and Records, Jan. 1, 1931, mem., Bd. of Review for Efficiency Ratings, 1931-33; mem., Bd. of Appeals and Review, 1933-; mem., Committee on Archives, 1935-; married.—DCR.

Salter, Fred Kelley.—*b.* Sparta, Ga., Nov. 22, 1906; Mercer Univ., A. B. 1928; asst. prof. of Latin, Mercer Univ., 1927-28; clk. 1928; reporter 1928-30; app. clk. in Am. Consulate General at Copenhagen Aug. 18, 1930; v. c. at Copenhagen July 31, 1931; at Aden Nov. 10, 1932; at Danzig Mar. 10, 1934; app., after exam., For. Ser. officer unclass., v. c. of career, and sec. in the Diplo. Ser., and assigned to Danzig Nov. 16, 1936; v. c. and 3d sec. at Tegucigalpa June 1, 1937.

Sandifer, Durward Valdamir.—*b.* Tamalco, Ill., July 26, 1900; Eureka Coll., A. B., 1924; Univ. of Nebr., summer 1924; Columbia, M. A. 1928, LL. B. 1931; Geneva Sch. of Int. Relations, summer 1929; U. S. Army 1918; U. S. Merchant Marine 1919; teacher in grade sch. 1920; instructor Eureka Coll., 1924-27; special asst. to Counsel for Guatemala, Guatemalan-Honduran Boundary Arb., 1931-32; instructor, Rutgers Univ., 1931-34; app. asst. to legal adviser at \$3,200 in the Dept. of State July 2, 1934; at \$3,800 Jan. 9, 1936; married.—Le.

Sannebeck, Norvelle Harrison.—*b.* Mexico, Mo., Sept. 18, 1909; Westminster Coll. (Mo.) 1926-28; George Washington Univ., A. B. 1931, Law Sch. 1933-; clk., Govt. depts., 1929-30; app. clk. at \$1,800 in the Dept. of State Dec. 18, 1930; asst. personnel officer at \$2,600 Sept. 14, 1934; at \$2,700 Apr. 1, 1938; married.—Ap.

Sappington, James Coale, 3d.—*b.* Bazile Mills, Nebr., Oct. 29, 1904; Mt. St. Mary's Coll. grad.; Georgetown, B. S. 1926; employed in banking houses 1927-30; in private firm 1930-31; aide to dep. administrator, Nat. Recovery Admin., 1933-36; survey director, Bu. of Labor Statistics, 1936; app. economic analyst, temp., at \$3,200 in the Dept. of State Mar. 9, 1936; permanently May 12, 1936; at \$3,800 Sept. 16, 1937; married.—TA.

Satterthwaite, Joseph Charles.—*b.* Tecumseh, Mich., Mar. 4, 1900; Univ. of Mich., A. B. 1923, A. M. 1924; U. S. Army 1918-19, overseas service; asst. in dept. of political science, Univ. of Mich., 1923-24; clk. in Am. Consulate at Stuttgart 1924-25; app., after exam., For. Ser. officer unclass. and v. c. of career Sept. 13, 1926, and assigned to the For. Ser. Sch.; to Guadalajara Apr. 25, 1927; sec. in the Diplo. Ser. Mar. 11, 1929; assigned as 3d sec. at Mexico City Mar. 15, 1929; class eight and cons. May 9, 1930; sec. to Am. del., North and Cen. American Regional Radio Conf., Mexico City, 1933; assigned as 3d sec. at Buenos Aires Jan. 2, 1934; class seven July 1, 1934; 2d sec. at Buenos Aires Jan. 31, 1935; class six Apr. 1, 1936; sec. of Am. del., Inter-American Conf. for Maintenance of Peace, Buenos Aires, 1936; 2d sec. at Baghdad June 9, 1936; also cons. at Bagh-

dad June 10, 1936; sec. gen. of Am. del., Int. Radio Conf. and Int. Telegraph and Telephone Conf., Cairo, 1938.

Satterthwaite, Livingston Lord.—*b.* Oak Lane, Pa., Mar. 12, 1909; Phillips Exeter grad.; Yale, A. B. 1931; app., after exam., For. Ser. officer unclass., v. c. of career, and sec. in the Diplo. Ser. Jan. 28, 1932; assigned as v. c. at Mexico City Feb. 15, 1932; to the For. Ser. Sch. Aug. 19, 1932; to San José, Costa Rica, Dec. 22, 1932; to Port Limón, temp., May 28, 1934; to San José, Costa Rica, Dec. 15, 1934; to Caracas June 12, 1937; married.

Saucerman, Sophia Augusta (Mrs.)—*b.* Gaylord, Minn.; attended Minn. State Normal Sch. 1915-17; Univ. of Chicago, B. S. 1919, M. S. 1923; research work 1923-27; app. asst. geographer at \$2,400 in the Dept. of State Sept. 1, 1927; at \$2,600 July 1, 1928 (Welch Act); at \$2,700 July 1, 1928; at \$2,900 July 1, 1930; asst. geographer at \$3,800 Apr. 1, 1936; del., Int. Geographical Cong., Amsterdam, 1938.—Ge.

Sauer, Emil.—*b.* Stonewall, Tex., June 10, 1881; Univ. of Tex., B. Lit. 1903; Harvard, A. M. 1908; teacher 1897-1900; principal of sch. 1903-4; supt. of sch. 1905-7; special agt., Census Bu., 1910; examiner, Tariff Bd., 1910-11; app., after exam., cons. at Baghdad Aug. 19, 1911; at Göteborg Nov. 24, 1913; cons. of class eight by act approved Feb. 5, 1915; class seven Mar. 2, 1915; class six Oct. 18, 1915, and assigned to Cologne; to Maracaibo Apr. 26, 1917; detailed to Copenhagen July 11, 1919; class five Sept. 5, 1919; detailed to Coblenz Oct. 31, 1919; to Cologne Nov. 24, 1919; class four June 4, 1920; assigned to Cologne Nov. 15, 1921; For. Ser. officer of class five July 1, 1924; assigned to Pernambuco Oct. 23, 1924; to Sherbrooke Feb. 24, 1925; to Toronto Aug. 27, 1925; class four June 30, 1927; class three July 24, 1930; cons. gen. Jan. 7, 1932; assigned to Toronto Jan. 14, 1932; to Rio de Janeiro July 5, 1935; to Frankfort on the Main June 1, 1937; sec. in the Diplo. Ser. Aug. 17, 1937; married.

Saugstad, Jesse Edwin.—*b.* Westby, Wis., June 6, 1886; St. Olaf Coll. 1903-07; instructor, Univ. of Wis., 1910-18; U. S. Navy 1918-19, ensign; shipping business 1919-22; shipping research 1922-26, asst. to v. pres., Merchant Fleet Corp., 1926-27, and asst. director 1927-29, U. S. Shipping Board; special agt., Bu. of For. and Domes. Com., Dept. of Com., 1929-35; app. economic analyst at \$4,600 in the Dept. of State Nov. 5, 1935; at \$5,600 June 1, 1936; asst. chief, Division of Int. Communications, at \$6,500 Aug. 29, 1938; married.—IN.

Savage, Carlton.—*b.* Salem, Oreg., Dec. 28, 1897; Univ. of Oreg., B. S. 1921; George Washington, M. A. 1927; U. S. Army 1918; principal of high sch. 1921-22; sec. to pres., and business mgr., Oreg. State Normal Sch., 1922-26; app. drafting officer and research asst. at \$2,400 in the Dept. of State May 23, 1927; at \$2,600 July 1, 1928 (Welch Act); at \$2,700 July 1, 1928; at \$3,200 June 1, 1930; assoc. in his-

tical research July 16, 1936; asst. historical adviser at \$4,600 Apr. 28, 1937; act. historical adviser Apr. 16, 1937-Aug. 1, 1938; asst. to the counselor Aug. 1, 1938.—C.

Sawyer, John Birge.—*b.* Appleton, Wis., Jan. 17, 1881; Belmont Sch.; Univ. of Calif., B. S. 1902; customs insp. 1903-4; immigration insp. 1904-11; app. v. and dep. cons. gen. at Hong Kong Aug. 23, 1911; v. c. at Hong Kong Feb. 6, 1915; resigned Jan. 14, 1917; immigration insp. 1917-18; app. v. c. at Shanghai Apr. 23, 1918; at Hong Kong Feb. 19, 1921; at Shanghai Apr. 12, 1921; at Poochow, temp., Mar. 22, 1935; at Shanghai Oct. 8, 1935; married.

Sayre, Francis Bowes.—*b.* South Bethlehem, Pa., Apr. 30, 1886; Williams, A.B. 1909; Harvard, LL.B. 1912, S.J.D. 1918; dep. asst. dist. atty., N.Y. County, N.Y., 1912-13; asst. to pres. of Williams Coll. and instr. in govt. 1914-17; teaching fellow, Harvard Law Sch., 1917-18; asst. prof. of law, Harvard, 1919-24, and prof. 1924-33; lecturer, Univ. of So. Calif., summer 1923; adviser in foreign affairs to Siamese Govt. 1923-25; juriconsult to Ministry of For. Affairs, Siamese Govt., 1925-30; director, Harvard Inst. of Criminal Law, 1929-33; Mass. commr. of correction 1932-33; author; app. asst. sec. of state Nov. 17, 1933; chm., Ex. Committee on Cml. Policy, 1933-; chm., Interdept. Committee on Philippine Affairs, 1935-; acting chm., Jt. Prep. Committee on Philippine Affairs, 1937; mem., Bd. of For. Ser. Personnel, Bd. of Examiners for the For. Ser., and For. Ser. Sch. Bd., 1937-; married.—A-S.

Scanlan, John Joseph.—*b.* Washington, D. C., July 11, 1892; Georgetown, LL. B. 1916; mem. of bar of D. C.; app. clk., temp., at \$900 in the Dept. of State Jan. 21, 1915; permanently at \$1,000, under Ex. order, June 22, 1916, effective July 1; at \$1,200 Mar. 15, 1917; detailed to the N. Y. Passport Agency Apr. 6, 1917; app. clk. in Am. Emb. at Paris Jan. 31, 1918; v. c. at Paris May 3, 1918; reapp. clk. at \$1,400 in the Dept. of State Feb. 4, 1919; at \$1,600 Nov. 1, 1919; special asst. at \$2,000 Jan. 31, 1920, effective Feb. 1; drafting officer at \$2,500 Jan. 16, 1922; asst. chief, Division of Passport Control, Nov. 1, 1922; at \$2,800 July 1, 1924; at \$2,900 May 1, 1925; tech. adviser Nov. 4, 1925; at \$3,100 Feb. 1, 1926; asst. chief, Passport Division, Mar. 1, 1927; at \$3,200 Nov. 1, 1927; at \$3,400 July 1, 1928 (Welch Act); at \$3,500 July 1, 1928; at \$3,800 Jan. 1, 1929; at \$4,200 July 1, 1930; at \$4,600 Dec. 1, 1930; married.—PD.

Scanlon, Martin F. (Lt. Col.).—*b.* Scranton, Pa., Aug. 11, 1889; Univ. of Pa. and Cornell one yr. each; entered U. S. Army June 1, 1912; asst. mil. att. for air at Rome 1924-27; at London 1929-33; assigned as asst. mil. att. for air at London Oct. 17, 1935; also asst. mil. att. at London Feb. 6, 1936; married.

Scherer, George Fulford.—*b.* Chicago, Ill., Nov. 1, 1905; Groton Sch. grad.; Yale, B. A. 1927; 2d lt., O. R. C.; clk. 1927-29; purchasing agt. 1929-32; statistician, Int. Boundary Commn., U. S. and Mexico, 1934; app. clk. in Am. consulate at Ciudad Juárez

Dec. 21, 1934; v. c. at Ciudad Juárez Mar. 13, 1935; app. after exam., For. Ser. officer unclass., v. c. of career, and sec. in the Diplo. Ser. and assigned to Ciudad Juárez Oct. 1, 1935; to the For. Ser. Sch. Dec. 1, 1936; v. c. at Habana Apr. 7, 1937.

Schmidt, Max Waldo.—*b.* Gravette, Ark., Oct. 30, 1908; Univ. of Chicago, Ph. B. 1932; tutored in French and German; O.R.C. 1935-37, 2d lt.; app. after exam., For. Ser. officer unclass., v. c. of career, and sec. in the Diplo. Ser. Oct. 1, 1935; assigned as language officer at Tokyo Oct. 16, 1935; v. c. at Osaka Oct. 25, 1937; 3d sec. at Tokyo Mar. 14, 1938.

Schnare, Lester L.—*b.* Mondovi, Wis., May 15, 1884; George Washington, LL. B. 1913, LL. M. 1919; mem. of bar of D. C.; teacher 1902-5; newspaper work 1905-6; clk. 1906-12; law clk., Bu. of Immigration, 1912-15; app. v. c. at Shanghai Feb. 4, 1916; at Canton May 19, 1917; at Yokohama July 29, 1918; special asst. at \$3,000 in the Dept. of State Oct. 1, 1918; drafting officer at \$2,500 July 1, 1919; app. after exam., cons. of class seven Sept. 5, 1919; detailed to Yokohama Mar. 20, 1920; to Kobe Sept. 7, 1920; returned to Yokohama Apr. 1921; to Kobe July 9, 1921; assigned to Swatow Feb. 2, 1922; to Cartagena Aug. 3, 1923; For. Ser. officer of class eight July 1, 1924; class seven Feb. 24, 1925; assigned to Breslau Feb. 16, 1927; class six July 24, 1930; assigned to Hamburg Jan. 15, 1931; class five Oct. 1, 1935; to Milan Dec. 7, 1935; sec. in the Diplo. Ser. Dec. 1, 1937; class four Jan. 3, 1938; married.

Schoellkopf, Walter Horton.—*b.* Buffalo, N. Y., Oct. 18, 1882; Cascadilla Sch. grad.; Pa. Mil. Coll., C. E. 1904; grad. work at Cornell 1901-6, Univ. of Wis. 1906-7; management of estate 1908-17; U. S. Army 1917-19, maj., overseas service; app. after exam., sec. of emb. or leg. of class four Sept. 5, 1919; assigned to Paris Oct. 7, 1919; to Panama May 26, 1921; class three Jan. 18, 1922; assigned to La Paz Mar. 1, 1922; unassigned Mar. 13-Sept. 12, 1922; assigned to the Dept. Sept. 12, 1922; to Buenos Aires July 24, 1923; For. Ser. officer of class six and assigned as 2d sec. at Buenos Aires July 1, 1924; at Bucharest Apr. 20, 1926; at Madrid Apr. 16, 1928; class five July 21, 1930; assigned to the Dept. Feb. 17, 1931; asst. chief, For. Ser. Bldgs. Office, June 15, 1931; assigned as 2d sec. at Vienna May 16, 1932; at Madrid May 11, 1933; class four and 1st sec. at Madrid Oct. 1, 1935 (temp. at St. Jean de Luz July 26, 1936); cons. Aug. 17, 1937; married.

Schoenfeld, Hans Frederick Arthur.—*b.* Providence, R. I., Jan. 31, 1889; Friends' Sch.; George Washington, A. B. 1907, A. M. 1909, Law Sch. 1907-10; Univ. of Caracas, Venezuela, 1910-11; asst. and instructor in hist., George Washington Univ., 1907-10; app. cons. agt. at Caracas Sept. 17, 1910; confidential clk. to the asst. sec. of state Jan. 4, 1912; app. after exam., 3d sec. of emb. at Constantinople Feb. 15, 1912; sec. of leg., Paraguay and Uruguay, Aug. 12, 1913; at Montevideo July 16, 1914; sec. of emb. or leg. of class three by act approved Feb. 5, 1915; assigned to Christania Apr. 13, 1916; to

Bucharest Mar. 11, 1919; to Copenhagen, temp., Nov. 4, 1919; class two Dec. 20, 1919; assigned to Rio de Janeiro July 29, 1920; class one Aug. 24, 1921; assigned to Vienna Oct. 22, 1921; as couns. of emb. at Mexico City Mar. 5, 1924; For. Ser. officer of class one July 1, 1924; mem., Bd. of Review, For. Ser. Personnel, 1927; E. E. and M. P. to Bulgaria July 17, 1928 (canceled); sec. gen., Commn. of Inquiry and Conciliation, Bolivia and Paraguay, Washington, 1929; E. E. and M. P. to Costa Rica Dec. 16, 1929 (canceled); resigned Mar. 1, 1930; with an int. electrical company to July 1, 1931; app. E. E. and M. P. to the Dominican Republic Aug. 1, 1931; to Finland Apr. 22, 1937; married.

Schoenfeld, Rudolf Emil.—*b.* Washington, D. C., Jan. 25, 1895; George Washington, A. B. 1915; Univ. of Berne, Ph. D. 1920; clk., U. S. Efficiency Commn., 1915; teacher, Nat. Cathedral Sch. for Boys, one yr.; app., after exam., cons. asst. Aug. 30, 1916; v. c. at Zürich Oct. 26, 1916; at Berne Jan. 10, 1917; v. c. of career of class three Sept. 27, 1919; assigned to Berne Oct. 22, 1919; class two May 24, 1920; detailed to assist the Am. Cons. Gen. attached to the office of the Commr. at Berlin July 12, 1921; assigned to Berlin Nov. 15, 1921; class one Feb. 26, 1923; cons. of class seven Dec. 19, 1923; detailed to Stettin Feb. 28, 1924; to Berlin May 22, 1924; For. Ser. officer of class eight July 1, 1924; assigned to Cologne Oct. 15, 1924; to La Paz Dec. 1, 1925; class seven, sec. in the Diplo. Ser., and assigned also as 3d sec. at La Paz Dec. 17, 1925; to the Dept. Mar. 2, 1927; as 3d sec. at Rio de Janeiro Apr. 12, 1927; class six June 30, 1927; 2d sec. at Bogotá Oct. 28, 1929 (canceled); class five May 9, 1930; assigned to Budapest Jan. 9, 1931; to the Dept. Sept. 9, 1932; class four Oct. 1, 1935; 1st sec. at Stockholm Nov. 24, 1936; class three Jan. 3, 1938; at London July 23, 1938.

Schoenrich, Edwin.—*b.* Baltimore, Md., Jan. 10, 1895; Washington Coll., A. B. 1917; Georgetown Sch. of For. Ser., M. F. S. 1924; U. S. Army 1917-18; teacher in private sch. 1918-19; principal of high sch. in Porto Rico 1919-20; instructor, Boston Univ., Habana branch, Cuba, 1920-21; teacher in high sch. 1921-22; special expert, U. S. Tariff Commn., 1922-24; app., after exam., For. Ser. officer unclass. and v. c. of career Oct. 16, 1924; assigned to Valparaiso Nov. 8, 1924; to La Paz June 9, 1925; sec. in the Diplo. Ser. Feb. 17, 1927; assigned as 3d sec. at La Paz Feb. 23, 1927; as v. c. at Arica Nov. 26, 1927; class eight, cons., and assigned to Arica May 23, 1929; to Sarnia, temp., Oct. 29, 1929; to Mazatlán Jan. 18, 1930; to Santiago, Cuba, Jan. 16, 1931; class seven Feb. 4, 1931; to Ottawa Nov. 6, 1934; class six Oct. 1, 1935; to the Dept. Oct. 17, 1935; cons. and 2d sec. at Asunción Apr. 29, 1938; married.

Schott, William Walter.—*b.* Leavenworth, Kans., Oct. 7, 1894; Western Mil. Acad.; U. S. N. A., grad. 1916; U. S. Navy 1916-20, It.; sec. U. S. contingent, Allied Naval Armistice Commn., Naval Inter-Allied Commn. of Control, 1919-20; app., after exam., v. c. of career of class three May 26, 1922; assigned

to Frankfort-on-the-Main Aug. 28, 1922; to Palermo Nov. 20, 1923; For. Ser. officer unclass. July 1, 1924; assigned to Gibraltar July 17, 1924; to Palermo Oct. 28, 1924; to Naples Jan. 3, 1925; class eight June 30, 1927; cons. and assigned to Naples July 16, 1927; sec. in the Diplo. Ser. Jan. 23, 1928; assigned as 3d sec. at Paris Jan. 26, 1928; at San Salvador Aug. 16, 1929; class seven Dec. 19, 1929; assigned as 2d sec. at Berlin Oct. 18, 1930; class six July 1, 1931; at Mexico City Aug. 22, 1933; sec. to Am. del. Seventh Am. Scientific Cong., Mexico City, 1935; cons. and 2d sec. at Budapest Nov. 13, 1936; class five Apr. 1, 1937; sec. of Am. del., fourth meeting of Int. Radio Consulting Committee, Bucharest, 1937; married.

Schrader, Albert E. (Comdr.)—*b.* Batesville, Ind., Mar. 4, 1895; U. S. N. A., grad. 1916; assigned as naval att. and naval att. for air at Berlin, Copenhagen, Helsinki, Oslo, Stockholm, and The Hague Feb. 12, 1938; relieved of duties at The Hague Aug. 9, 1938; married.

Schraud, Myron Henderson.—*b.* Houston, Tex., Sept. 13, 1897; attended high sch. and business sch.; with railway company 1914-17; U. S. Navy 1917-19; with railway companies 1919-25; clk. 1925-26; relief agt. for railway company 1926; app. clk. in Am. Consulate at Piedras Negras Sept. 15, 1926; v. c. at Piedras Negras Nov. 25, 1927; at Salina Cruz, temp., June 1, 1928; at Tampico Sept. 7, 1928; at Monterey Dec. 12, 1930; at Puerto Castilla Feb. 13, 1932; at Puerto Cortes Feb. 23, 1933; at San Luis Potosí Nov. 24, 1937; married.

Schreiber, Walter R.—*b.* Portland, Oreg., Feb. 1, 1907; Oreg. Inst. of Tech. grad.; Oreg. State Coll. 1926-27; Univ. of Wash., B. B. A. 1930; purser, steamship lines, 1929, 1930; clk. 1931-34; U. S. Naval Reserve 1927-31; agric. statistician, Bu. of Agric. Economics, Dept. of Agric., 1934-38; app. asst. agric. att. at Paris Mar. 7, 1938; married.

Schuler, Frank August, Jr.—*b.* Muskegon, Mich., Apr. 15, 1908; Univ. of Wis. 1926-27; Univ. of Mich., A. B. 1930; app., after exam., For. Ser. officer unclass., v. c. of career, and sec. in the Diplo. Ser. Dec. 16, 1930; assigned as v. c. at Toronto, temp., Dec. 29, 1930; to the For. Ser. Sch. Aug. 8, 1931; to Kobe Dec. 10, 1931; as language officer at Tokyo Oct. 6, 1932; as v. c. at Kobe Mar. 22, 1935; 3d sec. at Tokyo Oct. 25, 1937.

Schultz, William Leslie.—*b.* Liverpool, England, of Am. parents, Jan. 31, 1912; Liverpool Inst. 1920-28; salesman 1928-30; app. messenger in Am. consulate at Liverpool Aug. 1, 1930; clk. at Liverpool Sept. 1, 1934; v. c. at Liverpool June 16, 1937.

Scott, Albert William.—*b.* Lexington, Ky., Nov. 15, 1895; manual training high sch. grad.; Kansas City Jr. Coll. 1916-17; Univ. of Grenoble 1919; studied accountancy; clk. 1914-15; library work 1916-17; U. S. Marine Corps 1917-19; app. v. c. at Dunfermline Jan. 30, 1920; at Hull Sept. 19, 1921; at Leeds, temp., Aug. 9, 1926; at Hull Sept. 8, 1926;

at Basel Apr. 12, 1927; app., after exam., For. Ser. officer unclass. and v. c. of career Apr. 27, 1927; assigned to Basel May 9, 1927; to Belfast Oct. 29, 1931; class eight July 1, 1934; cons. Jan. 22, 1935; assigned to Belfast Jan. 24, 1935; to Jerusalem Oct. 26, 1935; class seven Apr. 1, 1937; sec. in the Diplo. Ser. Aug. 17, 1937; married.

Scott, James T.—*b.* Eatonton, Ga., June 5, 1885; attended public sch.; employed by steamship company; asst. to chief of staff, U.S. Army, in France, Holland, and Belgium during the World War; chief, Lithuanian Relief Mission of Am. Relief Admin., 1919; in London office of U.S. Shipping Bd.; special representative of Bd. in Baltic States and Russia 1922; in charge of Bd.'s organization in Germany; app. trade commr. at Hamburg Nov. 10, 1926; in N.Y. dist. office of Dept. of Com. Aug. 6, 1931; incl. att. at Copenhagen 1933-35; at Cairo May 21, 1936.

Scott, Winfield Harrison.—*b.* Alexandria, Va., Jan. 13, 1892; business high sch. grad.; Berlitz Sch. of Languages two yrs.; Georgetown Univ. three yrs.; newspaper work three yrs.; U. S. Geological Survey one yr.; U. S. Army 1917-19, 1st lt.; app. clk. in Am. Consulate at Alexandria Mar. 21, 1921; v. c. at Alexandria Feb. 27, 1922; app., after exam., v. c. of career of class three Feb. 26, 1923; assigned to Alexandria Mar. 2, 1923; to Bombay Nov. 28, 1923; class two May 10, 1924; For. Ser. officer unclass. July 1, 1924; detailed to the Dept. Sept. 13, 1924; assigned to Puerto Castilla Apr. 22, 1926; to the Dept. Mar. 6, 1929; to London May 1, 1929; class eight, cons., and assigned to London May 23, 1929; to Bucharest Apr. 18, 1930; class seven Feb. 4, 1931; to Rangoon Sept. 3, 1931; to Singapore, temp., July 16, 1936; to Tenerife July 23, 1936; sec. in the Diplo. Ser. Aug. 17, 1937; married.

Scott, Winthrop Ramsdell.—*b.* Paris, France, of Am. parents, Dec. 7, 1888; Univ. of Mich., B. Arch. 1911; architect nine months; instructor in Case Sch. of Applied Science five yrs.; mgr. of ornamental brick dept. of company two yrs.; U. S. Army 1917-20, capt.; app., after exam., cons. of class seven June 4, 1920; detailed to Paris Aug. 2, 1920; to Nancy June 28, 1923; assigned to Cape Haitien Sept. 21, 1923; For. Ser. officer of class eight July 1, 1924; class seven Aug. 8, 1924; assigned to the Dept. Nov. 8, 1928; distribution officer, Int. Conf. of Am. States on Conciliation and Arbitration, Washington, 1928-29; class six May 23, 1929; sec. in the Diplo. Ser. Oct. 17, 1932; assigned as 2d sec. at Santiago, Chile, Oct. 28, 1932; class five July 1, 1934; as cons. at Kobe May 22, 1936; class four June 1, 1937; 1st sec. at Caracas Mar. 29, 1938; married.

Scotten, Robert McGregor.—*b.* Detroit, Mich., Aug. 18, 1891; Detroit Univ. Sch.; Univ. of Mich. one yr.; Yale, B. A. 1914; Harvard Grad. Sch. 1915-16; athletic instructor, Yale-in-China, Changsha, 1914-15; app., after exam., sec. of emb. or leg. of class five May 17, 1916; assigned to Berlin June 6, 1916; class four Aug. 3, 1916; assigned to Madrid Feb. 12, 1917; class three July 13, 1917; assigned to Guatemala Oct. 14, 1919; unassigned from Apr. 8, 1920; assigned to

Paris Feb. 28, 1921; to Berlin Jan. 17, 1922; class two Mar. 23, 1922; assigned to Constantinople May 5, 1922; For. Ser. officer of class four July 1, 1924; assigned as 1st sec. at Rio de Janeiro Nov. 15, 1924; at Asunción May 20, 1925; app. cons. Feb. 23, 1926; assigned also as cons. at Asunción Feb. 24, 1926; to the Dept. Feb. 7, 1927; asst. chief, Division of Current Information, June 1, 1927; press liaison officer, Commn. of Inquiry and Conciliation, Bolivia and Paraguay, Washington, 1929; class three May 23, 1929; assigned as 1st sec. at Paris Sept. 27, 1930; class two July 1, 1931; couns. of emb. at Santiago, Chile, Apr. 4, 1934; at Rio de Janeiro May 23, 1935; at Santiago, Chile, Sept. 26, 1935; class one Oct. 1, 1935; at Rio de Janeiro June 3, 1936; married.

Scotten, William Everett.—*b.* Detroit, Mich., Aug. 24, 1904; Calif. Inst. of Tech. 1921-22; Univ. of So. Calif., B. A. 1925; Univ. of Paris 1926-27; app., after exam., For. Ser. officer unclass. and v. c. of career Nov. 12, 1929; assigned to Ciudad Juarez, temp., Nov. 27, 1929; to Saltillo, temp., Apr. 13, 1930; to the For. Ser. Sch. July 8, 1930; to Salgon Nov. 8, 1930; to Palermo Aug. 4, 1934; sec. in the Diplo. Ser. Apr. 25, 1936; to Malta, temp., Sept. 30, 1937; to Palermo Nov. 16, 1937; v. c. and 3d sec. at Bucharest Dec. 15, 1937; class eight and cons. May 1, 1938; cons. at Bucharest in addition to duties as 3d sec. May 12, 1938; cons. at Belgrade, temp., Sept. 9, 1938; married.

Seddicum, Paul Cameron.—*b.* Washington, D. C., Apr. 5, 1902; attended manual training high sch.; Emerson Inst.; draftsman, U. S. Army, 1919-22, except eight months cashier, insur. company, 1921; treas. and asst. mgr. of club 1922-24; app. clk. in Am. Consulate General at Dublin Dec. 16, 1924; v. c. at Dublin June 6, 1925; at Bristol Dec. 1, 1925; at Prague May 7, 1926; at Cardiff July 25, 1928; at Southampton May 23, 1936; married.

Seibert, Elvin.—*b.* Elkhart, Ind., July 24, 1901; U. S. M. A. 1920-22 (resigned); Columbia Coll., A. B. 1924; Am. Inst. of Banking 1925-26; Columbia Univ., grad. work, 1927-28; banking 1924-26; master, Groton Sch., two terms, 1927-28; app., after exam., For. Ser. officer unclass. and v. c. of career Oct. 16, 1929; assigned to the For. Ser. Sch. Oct. 21, 1929; to Kobe Mar. 26, 1930 (canceled); to Puerto Plata June 28, 1930; to Southampton June 14, 1932; to Shanghai Nov. 19, 1935; sec. in the Diplo. Ser. Apr. 25, 1936; to Hong Kong, temp., May 6, 1937; v. c. and 3d sec. at Bangkok Oct. 9, 1937; married.

Seltzer, George Edward.—*b.* Vilna, Russia, Dec. 11, 1888; Am. citizen; Harvard, A. B. 1912; New York Univ. Sch. of Com. and Finance 1912-14; Escuela Superior de Comercio, La Plata, Argentina, 1917-18; office mgr. 1913-16; clk. and accountant in offices in Argentina, Uruguay, and Paraguay 1917-18; app. v. c. at Asunción Oct. 7, 1918; app., after exam., v. c. of career of class three Oct. 26, 1921, and assigned to Salina Cruz; to North Bay Feb. 12, 1924; class two May 10, 1924; For. Ser. officer unclass. July 1, 1924; assigned to Manóas Feb. 26, 1926; to the Dept., temp., Jan. 28, 1929; to Rio de Janeiro Feb. 8, 1929;

class eight, cons., and assigned to Rio de Janeiro May 23, 1929; to Pará Apr. 30, 1930; class seven Feb. 4, 1931; sec. in the Diplo. Ser. Aug. 17, 1937; to St. Michael July 29, 1938.

Service, John Stewart.—*b.* Chengtu, China, of Am. parents, Aug. 3, 1909; attended sch. in U. S. and China; Oberlin Coll., B. A. 1931; draughtsman in China 1925-26; bank clk. in China 1933; app. clk. in Am. consulate at Yünnanfu June 23, 1933; v. c. at Yünnanfu July 7, 1934; app., after exam., For. Ser. officer unclass., v. c. of career, and sec. in the Diplo. Ser. and assigned to Yünnanfu Oct. 1, 1935; as language officer at Peiping Oct. 5, 1935; v. c. at Shanghai Jan. 6, 1938; married.

Severe, Marc L.—*b.* Wright Co., Iowa, June 14, 1891; attended high sch. and business sch.; Morning-side Prep. Sch. and Coll. five yrs.; clk. 1911-13; in Govt. depts. 1914-16; clk., navy yard at Norfolk, 1916-17; app. clk. at \$900 in the Dept. of State June 20, 1917; at \$1,000 Oct. 3, 1917; clk. in Am. Emb. at Paris May 6, 1918; v. c. at Paris Apr. 15, 1919; married.

Shantz, Harold.—*b.* Rochester, N. Y., Jan. 10, 1894; Univ. of Rochester, B. Sc. 1915; newspaper corr.; asst. sec. in chamber of com. 1915; U. S. Army 1916-18, 1st lt.; export dept. of mfg. company 1919-21; app., after exam., v. c. of career of class three Oct. 26, 1921; assigned to Calcutta Dec. 14, 1921; class two Feb. 26, 1923; class one Nov. 23, 1923; cons. of class seven June 3, 1924; For. Ser. officer of class eight July 1, 1924; assigned to Toronto July 7, 1924; to Niagara Falls, temp., Nov. 2, 1925; to Toronto Nov. 9, 1925; to Hong Kong Dec. 30, 1925; class seven June 30, 1927; class six May 23, 1929; assigned to Singapore May 18, 1931; class five July 1, 1931; assigned as For. Ser. officer to the Am. Leg. at Monrovia July 15, 1932; sec. in the Diplo. Ser. July 19, 1932; assigned as cons. and 2d sec. at Monrovia Aug. 4, 1932; as cons. at Barcelona Nov. 30, 1932; at Oporto, temp., May 6, 1933; as 2d sec. at Prague, temp., July 15, 1933; as cons. at Nairobi Sept. 19, 1933; as For. Ser. officer at Moscow Feb. 9, 1934; as cons. at Moscow Feb. 12, 1934; as 2d sec. at Moscow Jan. 25, 1935; class four and 1st sec. Oct. 1, 1935; assigned as cons. at Athens Dec. 30, 1935; also 1st sec. at Athens June 11, 1936; cons. gen. and assigned as cons. gen. at Athens in addition to duties as 1st sec. June 17, 1936; class three June 16, 1938; also to Italian Islands of the Aegean Sept. 26, 1938.

Shaw, Gardiner Howland.—*b.* Boston, Mass., June 15, 1893; Harvard, A. B. 1915, A. M. 1917; app., temp., at \$1,200 in the Dept. of State Oct. 8, 1917; app., after exam., sec. of emb. or leg. of class four May 3, 1918; assigned to the Dept. May 29, 1918; to the Am. Commn. to Negotiate Peace, Paris, 1919; class three Dec. 20, 1919; assigned to the Dept. Dec. 20, 1919; to the Am. Commn. at Constantinople May 26, 1921; class two Sept. 22, 1922; assigned to Am. Mission, Lausanne Conf., 1923; For. Ser. officer of class four and assigned as 1st sec. at Constantinople July 1, 1924; class three Nov. 17, 1924; as-

signed to the Dept. Jan. 18, 1926; chief, Division of Near Eastern Affairs, Apr. 14, 1926; mem., Publications Committee of the Dept., 1926-30; class two Oct. 19, 1926; mem., For. Ser. Personnel Bd. and Ex. Committee of Bd., Apr. 23, 1927-Sept. 11, 1929; assigned as couns. of emb. at Istanbul Mar. 14, 1930; class one July 24, 1930; at Paris Nov. 10, 1931; at Istanbul Dec. 28, 1931; cons. gen. May 14, 1936; to the Dept. June 11, 1937; chief, Division of For. Ser. Personnel, Aug. 23, 1937; mem., Bd. of Examiners for the For. Ser. and For. Ser. Sch. Bd., 1937.—FP.

Shaw, George Price.—*b.* Pittsburg, Kans., Sept. 15, 1892; attended high sch.; business sch. grad.; private tutor; studied law; railway work 1909-10; lumberman 1912; stenog., sec., and purchasing agt. 1914-16; asst. examiner (legal) U. S. Shipping Bd., 1916, 1919; U. S. Naval Reserve Force 1917-18, ensign; app., after exam., v. c. of career of class three May 24, 1920; assigned to Tampico Nov. 29, 1920; class two May 26, 1922; assigned to Puerto Cortes Dec. 22, 1922; class one Feb. 26, 1923; cons. of class seven Dec. 19, 1923; assigned to Puerto Cortes Dec. 22, 1923; For. Ser. officer of class eight July 1, 1924; assigned to Tegucigalpa Oct. 22, 1924; class seven Aug. 31, 1925; class six May 17, 1928; assigned to San Luis Potosí Apr. 12, 1929; class five July 1, 1931; to Ciudad Juárez Aug. 13, 1935; class four Oct. 1, 1935; sec. in the Diplo. Ser. Aug. 17, 1937; class three Jan. 3, 1938; cons. at Mexico City June 1, 1938; married.

Sherman, John Andrew Tuck.—*b.* London, England, of Am. parents, Apr. 26, 1890; attended Royal Athenaeum, Antwerp, Belgium, 1902-7; with firm of comm. merchants in Antwerp 1907-14; sec. in London 1914-15; in charge of for. trade dept. (London office) of Am. bank 1916; sec. of Am. chamber of com. in London 1917-18; with London headquarters of A. E. F. 1918-19; in private business 1919-26; app. clk. in Am. Consulate at Bern Apr. 6, 1926; v. c. at Bern Aug. 2, 1926; at Vienna, temp., Apr. 30, 1938; at Bern July 5, 1938.

Shillock, John Christopher, Jr.—*b.* Portland, Oreg., Nov. 29, 1906; Reed Coll., B. A. 1928; app., after exam., For. Ser. officer unclass. and v. c. of career Oct. 16, 1929; assigned to the For. Ser. Sch. Oct. 21, 1929; to Buenos Aires Mar. 26, 1930; sec. in the Diplo. Ser. and assigned as v. c. at La Paz June 17, 1933; also as 3d sec. at La Paz June 5, 1935; 3d sec. at Santiago, Chile, Nov. 27, 1935; class eight June 1, 1937; cons. June 17, 1937; cons. at Lisbon June 23, 1938.

Shipley, Ruth Bielaski (Mrs.)—*b.* Montgomery Co., Md.; high sch. grad.; attended business sch.; clk., Patent Office, 1903-9; app. clk., temp., in the Dept. of State Aug. 25, 1914; permanently at \$1,200, under Ex. order, June 22, 1916, effective July 1; at \$1,400 June 16, 1917; at \$1,600 May 1, 1918; at \$1,800 Mar. 1, 1919; special asst. at \$2,000 Dec. 31, 1919, effective Jan. 1, 1920; drafting officer at \$2,500 Mar. 1, 1921; mem., Bd. of Review, May 31, 1922; at \$2,800 July 1, 1924; asst. chief. Office

of Coordination and Review, July 6, 1924; at \$3,000 Nov. 1, 1924; at \$3,200 May 1, 1925; at \$3,500 Feb. 1, 1926; mem., Bd. of Review for Efficiency Ratings, July 11, 1927-May 15, 1928; chief, Passport Division, June 1, 1928; at \$3,600 July 1, 1928 (Welch Act); at \$4,600 July 1, 1928; del., Conf. for the Codification of Int. Law, The Hague, 1930; at \$4,800 July 1, 1930; at \$5,000 July 3, 1930 (Brookhart Act); at \$5,600 Dec. 1, 1930.—FD.

Shockley, William Penn, Jr.—*b.* Dover, Del., May 16, 1900; attended high sch.; Peddie Inst.; clk. in bank in Genoa, Italy, five yrs.; app. clk. in Am. Consulate General at Genoa Aug. 1, 1927; at Turin Oct. 17, 1927; v. c. at Turin Apr. 11, 1928; at Rome Apr. 15, 1930 (canceled); at Leghorn July 12, 1930; at Rome, temp., May 1, 1935; at Leghorn July 16, 1935; at Malta, temp., June 11, 1936; at Leghorn Jan. 4, 1937; at Göteborg Apr. 7, 1937; at Dresden June 13, 1938; married.

Shoemaker, James Marshall (Comdr.)—*b.* Helena, Mont., July 23, 1895; U. S. N. A., grad. 1915; Mass. Inst. of Tech., M. S. 1922; assigned as asst. naval att. and asst. naval att. for air at Paris, Rome, Madrid, and Lisbon Apr. 17, 1936; relieved of duties at Rome May 14, 1937; married.

Sholes, Walter Henry.—*b.* Brooklyn, N. Y., Feb. 17, 1883; attended high sch.; Emerson Inst.; Columbian Coll. (now George Washington Univ.); Corcoran Scientific Sch.; Mech. Engineering Sch., Berlin, Germany, one yr.; studied law; D. C. Nat. Guard; newspaper corr. and editor 1903-10; app., after exam., cons. at Aden Aug. 19, 1911; at Nantes Sept. 1, 1913; cons. of class seven by act approved Feb. 5, 1915; assigned to St. Michael's Mar. 2, 1915; to Berne Sept. 17, 1915; detailed to the Dept. Feb. 26, 1917; class six Sept. 11, 1917, and assigned to Nuevo Laredo; to Göteborg, Mar. 10, 1919; class five Sept. 5, 1919; observer, Int. Maritime Cong., Göteborg, 1923; For. Ser. officer of class six July 1, 1924; class five June 2, 1926; assigned to Trieste June 9, 1926; to Brussels Apr. 17, 1930; class four May 9, 1930; cons. gen. Dec. 16, 1936; assigned to Milan Dec. 19, 1936; sec. in the Diplo. Ser. Aug. 17, 1937; married.

Shreve, Edgar Allan.—*b.* Dunn Loring, Va., Sept. 11, 1882; business high sch. grad.; Bliss Electrical Sch., grad. 1902; clk. 1901-2; mgr. of printing company 1902-8; clk. in Dept. of State 1908-9, in Dept. of Interior Mar.-Apr. 1909; app. clk. at \$900 in the Dept. of State Apr. 24, 1909; at \$1,000 Dec. 20, 1909; at \$1,200 Oct. 21, 1910; at \$1,400 June 22, 1916, effective July 1; at \$1,600 Mar. 1, 1919; sec., Bds. of Examiners for the For. Ser., Mar. 13, 1919-June 24, 1921, July 1, 1924-Dec. 31, 1927; detailed to editorial staff, Conf. on Limitation of Armament, Washington, 1921-22; at \$1,800 Mar. 16, 1923; at \$2,100 July 1, 1924; asst. chief, Office of Executive Committee of For. Ser. Personnel Bd., Aug. 19, 1924; drafting officer at \$2,400 Nov. 1, 1925; at \$3,000 Dec. 1, 1927; at \$3,200 July 1, 1928 (Welch Act); at \$3,300 July 1, 1928; asst. admin. officer, Division of For. Ser. Personnel, Dec. 30, 1929; at \$3,500 July 1, 1930; married.—FP.

Slegrist, Gottlieb.—*b.* Aaran, Switzerland, Nov. 11, 1876; naturalized 1909; high sch. grad.; Gewerbe-schule, Basle, 1895-97; Atelier Rémon, Paris, 1899-1901; designer 1902-1935; consulting specialist on furnishings, Architect of the Capitol, 1935; designer, Procurement Division, Treas. Dept., 1936; app. specialist on furnishings, temp. in the Dept. of State May 4, 1936; married.—FRD.

Sigmond, Frithjof Carl.—*b.* Zumbrota, Minn., Apr. 26, 1883; grad. from high sch. and business sch. in Norway; clk. 1905-10; app. messenger in Am. Consulate at Stavanger Sept. 23, 1910; v. and dep. cons. at Stavanger Aug. 16, 1911; at Bergen Nov. 6, 1914; v. c. at Bergen by act approved Feb. 5, 1915; resigned June 14, 1917; app. v. c. at Stavanger May 8, 1919; at Bergen, temp., Oct. 29, 1926; at Stavanger Dec. 22, 1926; at Bergen, temp., June 2, 1930; at Stavanger June 27, 1930; at Stockholm May 3, 1933; married.

Signor, Wales Wilson.—*b.* Ann Arbor, Mich., Sept. 9, 1905; Mich. State Normal Coll. 1921-23; Univ. of Mich., A. B. 1925, LL. B. 1928; Univ. of Paris 1929-30; mem. of bar of Mich.; app., after exam., For. Ser. officer unclass., v. c. of career, and sec. in the Diplo. Ser. Dec. 17, 1931; assigned as v. c. at Izmir Jan. 11, 1932; at Naples Aug. 13, 1932; to the For. Ser. Sch. Apr. 22, 1933; to Nassau Aug. 28, 1933; to Melbourne May 22, 1936; married.

Simering, Chauncey Lloyd.—*b.* Washington, D. C., Sept. 22, 1899; high sch. grad.; George Washington Law Sch. 1918-19; Columbia Univ. 1920-21; stenog. in Dept. of Agric. 1918-24, in private firm 1924-26; asst. to cotton buyer 1926-27; stenog., Int. Radiotelegraph Conf., 1927; secretary 1927-32; clk., Dept. of State, 1932-33; in Comptroller's Office, Agric. Adjustment Admin., 1933-34; clk. in Am. Emb. at Moscow Feb.-June 1934; app. secretary, temp., at \$2,600 in the Dept. of State Aug. 22, 1934; permanently Sept. 15, 1934; at \$3,200 June 1, 1936; admin. asst. Nov. 16, 1936; economic analyst at \$3,800 Sept. 16, 1937.—TA.

Simmons, John Farr.—*b.* Orange, N. J., Jan. 3, 1892; Pingry Sch. grad.; Princeton, A. B. 1913; teacher in England and Switzerland 1913-15; with mfg. firm 1916; app. clk. in Am. Consulate at Vienna Sept. 15, 1916; v. c. at Vienna Jan. 19, 1917; at Paris July 13, 1917; at Vienna Aug. 13, 1919; app., after exam., v. c. of career of class three May 24, 1920; assigned to Paris Nov. 5, 1921; class two Nov. 17, 1921; class one May 26, 1922; cons. of class seven Mar. 1, 1923; class six Dec. 19, 1923; For. Ser. officer of class seven July 1, 1924; assigned to Riga June 6, 1925; class six Aug. 31, 1925; assigned to the Dept. June 13, 1927; class five Aug. 24, 1927; asst. chief, Visa Office, June 1, 1928; chief Feb. 1, 1929; class four Oct. 16, 1929; sec. in the Diplo. Ser. June 4, 1930; assigned as 1st sec. at Mexico City June 13, 1930; class three July 1, 1931; assigned as For. Ser. officer to the Am. Consulate at Cologne June 11, 1932; cons. gen. June 28, 1932; assigned as cons. gen. at Cologne July 5, 1932; to the Dept. Nov. 13,

1933; chief, Visa Division, Feb. 12, 1934; class two Oct. 1, 1935; cons. gen. and couns. of leg. at Ottawa Dec. 27, 1937; married.

Sims, William Harold.—*b.* Sparta, Tenn., Aug. 22, 1910; Tenn. Polytech. Inst. 1929; Georgetown Sch. of For. Ser. 1931-32; George Washington Univ. 1932-33; employed by private firms until 1931; with Foreign Affairs Committee, House of Representatives, 1931-34; app. clk. in Am. consulate at Barbados June 29, 1934; v. c. at Barbados July 22, 1936; clk. in leg. and v. c. at Bogotá Dec. 30, 1936; v. c. at Fort William and Port Arthur, temp., Aug. 30, 1937; at Pernambuco Sept. 20, 1937.

Slavens, Stanley Goodrich.—*b.* Cincinnati, Ohio, Oct. 5, 1903; Univ. of Tex., A. B. 1925, M. A. 1926; Univ. of Paris 1926; O.R.C. 1927-37, 2d lt.; app., after exam., For. Ser. officer unclass. and v. c. of career May 17, 1928; assigned to the For. Ser. Sch. May 21, 1928; to Lagos Oct. 10, 1928 (canceled); to Tegucigalpa Jan. 14, 1929; to Puerto Cortes, temp., Aug. 25, 1930; to Buenos Aires Dec. 18, 1930; to Baghdad Jan. 2, 1934; sec. in the Diplo. Ser. Jan. 15, 1934; assigned also as 3d sec. at Baghdad Jan. 24, 1934; as v. c. at Tokyo May 22, 1936; at Yokohama, temp., Dec. 12, 1936; at Tokyo Jan. 6, 1937; class eight June 1, 1937; cons. and assigned as cons. at Tokyo June 17, 1937; married.

Smale, William Apsley.—*b.* Beloit, Wis., Apr. 17, 1896; attended high sch. and business sch.; De Paul Univ. of Law 1915-16; Univ. of Ill. 1916-17; asst. to mgr. of company 1915-16; U. S. Army 1917-19, 2d lt.; 2d lt., O. R. C.; app. clk. in Am. Consulate at Mexicali Feb. 23, 1919; v. c. at Mexicali Apr. 3, 1919; at Nogales Oct. 4, 1920; at Habana Mar. 2, 1921; at Matanzas Mar. 30, 1923; at Habana July 14, 1923; app., after exam., v. c. of career of class three Oct. 6, 1923; assigned to Habana Oct. 12, 1923; to Nassau Mar. 26, 1924; For. Ser. officer unclass. July 1, 1924; assigned to Montreal June 10, 1927; class eight, cons., and assigned to Montreal May 17, 1928; to Guaymas Dec. 4, 1929; class seven July 24, 1930; assigned to Ensenada Nov. 7, 1930; class six Oct. 1, 1935; sec. in the Diplo. Ser. Dec. 1, 1937; to Cork Sept. 14, 1938.

Smedberg, Julian Kemble.—*b.* Edgewater, N. J., Oct. 28, 1876; high sch. grad.; clk. 1893-1905, in Buenos Aires 1906-7; studied, sang professionally, and taught music in several countries 1907-16; Y. M. C. A. sec. in France 1917-19; with automobile company in France 1919-20; app. clk. in Am. Consulate at Lyon Mar. 5, 1920; v. c. at Newcastle-on-Tyne May 20, 1930; at Glasgow Feb. 7, 1931; at Dundee Mar. 5, 1931; at Southampton, temp., July 15, 1935; at Dundee Oct. 1, 1935; at Southampton, temp., July 3, 1937; at Dundee Oct. 5, 1937; at Southampton, temp., Apr. 18, 1938; at Dundee Sept. 30, 1938; married.

Smith, Ethelbert Talbot.—*b.* Goshen, N. Y., July 21, 1892; Trinity Sch.; Trinity Coll., A. B. 1913; Columbia Univ., LL. B. 1916; mem. of bars of N. Y. and Conn.; teacher in high sch. 1913-16; physical dir., Cathedral Choir Sch., 1915-16; law practice 1915-17,

1919-21; U. S. Army 1917-19, capt., overseas service; app., after exam., v. c. of career of class three Oct. 26, 1921; assigned to Tientsin Dec. 14, 1921; class two Feb. 26, 1923; assigned to Berlin Apr. 27, 1923; class one Nov. 23, 1923; cons. of class seven June 3, 1924; For. Ser. officer of class eight July 1, 1924; assigned to Königsberg Aug. 12, 1925; to Berlin Sept. 12, 1925; to Ilamburg Mar. 16, 1926; class seven Dec. 19, 1929; assigned to Bergen Feb. 16, 1931; to Milan June 30, 1932; class six July 1, 1934; to Dundee Dec. 7, 1935; to Nairobi Aug. 17, 1937; sec. in the Diplo. Ser. Dec. 1, 1937; married.

Smith, Glenn Alvin.—*b.* Avondale, Tenn., Sept. 27, 1876; attended business sch.; National Univ., LL. B. 1921, M. P. L., LL. M.; American Univ. 1922; mem. of bar of D. C.; clk. in War Dept. 1900-1909; app. clk. at \$900 in the Dept. of State Jan. 20, 1909; at \$1,200 Dec. 1, 1909; at \$1,400 June 22, 1916, effective July 1; at \$1,600 May 1, 1920; at \$1,800 Jan. 16, 1922; at \$2,100 July 1, 1924; at \$2,200 July 1, 1928 (Welch Act); legal asst. at \$2,300 July 1, 1928; at \$3,200 Aug. 1, 1928; tech. asst. (legal) Feb. 1, 1929; at \$3,300 July 1, 1930; at \$3,400 July 1, 1930 (Brookhart Act); married.—FA.

Smith, H. Gerald.—*b.* Kingston, Ont., Canada, of Am. parents, Sept. 26, 1906; St. Joseph's Coll., A. B. 1927; Georgetown, M. F. S. 1930, grad. work 1935; George Washington Univ., grad. work 1933-34; divisional asst. 1930-34 and sectional chief 1934-37, Pan American Union; app. economic analyst at \$3,200 in the Dept. of State July 16, 1937; married.—TA.

Smith, Hawley Armistead.—*b.* Washington, D. C., Oct. 16, 1892; high sch. grad.; Dartmouth 1913-14; George Washington Univ. 1914; draftsman 1914; advertising agt. 1914-15; playground dir. 1916-17; U. S. Army 1917-18, capt., overseas service; app. v. c. at Bristol Feb. 24, 1919; at Berne Nov. 6, 1922; at Brussels Apr. 5, 1924; at Birmingham Sept. 15, 1926; at Messina Jan. 9, 1931; at Palermo Apr. 27, 1934; at Windsor June 18, 1934; married.

Smith, Horace Harrison.—*b.* Xenia, Ohio, Oct. 30, 1905; Swarthmore, A. B. 1927; eml. travelér in Europe 1925; conductor of student tours in Europe 1927; bank employee 1928; app., after exam., For. Ser. officer unclass. and v. c. of career Oct. 24, 1928; assigned to the For. Ser. Sch. Nov. 5, 1928; as language officer at Peking Mar. 26, 1929; as v. c. at Canton June 18, 1931; class eight July 1, 1934; cons. Jan. 22, 1935; assigned to Canton Jan. 24, 1935; to Tsinan Sept. 5, 1935; to the Dept., temp., Sept. 23, 1936, for special study in economics (Harvard); class seven Apr. 1, 1937; to Shanghai Aug. 16, 1937; sec. in the Diplo. Ser. Aug. 17, 1937; married.

Smith, Merlin Eugene.—*b.* Moundsville, W. Va., Sept. 6, 1907; high sch. grad.; Ohio State Univ. 1925-27, summers 1927-29; teacher in public sch. 1927-30; app. clk. in Am. Consulate General at Barcelona Aug. 16, 1930; v. c. at Newcastle-on-Tyne June 30, 1931; at Curaçao July 31, 1936; at Trinidad Mar. 4, 1937; married.

Smith, Sydney Bernard.—*b.* Belleville, Ill., Jan. 5, 1911; L'École Libre des Sciences Politiques 1930-31; Georgetown, B. S. 1933; Southeastern Univ., LL. B. 1937; mem. of bar of D. C.; 1st lt. O. R. C.; clk. 1928-29, in Govt. depts. 1930; app. clk. at \$1,440 in the Dept. of State Aug. 13, 1931; at \$1,620 Aug. 1, 1934; at \$1,800 May 6, 1935; divisional asst. at \$2,600 June 1, 1936; sec. of Am. del., Inter-American Tech. Aviation Conf., Lima, 1937; at \$3,200 Dec. 2, 1937; at \$3,800 Aug. 29 1938.—IN.

Smith, Sydney Yost.—*b.* Washington, D. C., Nov. 28, 1857; attended public sch. and Roys Acad.; private tutors; in real estate office one yr.; asst. reporter, House of Representatives, 1879-80; clk., Pension Office, 1880-81; app. clk., temp., at \$900 in the Dept. of State July 1, 1881; at \$1,200 Aug. 5, 1882; at \$1,400, temp., July 24, 1884; at \$1,200 Dec. 19, 1884; at \$1,400 Aug. 16, 1886; at \$1,600 July 1, 1889; at \$1,800 Sept. 5, 1891; chief, Diplo. Bu., Apr. 8, 1897-Nov. 30, 1918; mem. of Bd. of Examiners for the Diplo. Ser.; disbursing officer, Fourth Int. Conf. of Am. States, Buenos Aires, 1910, and Chilean Centennial, Santiago, 1910; drafting expert, Am. Commn. to Negotiate Peace, Paris, 1918-19; drafting officer at \$3,000 July 1, 1919; at \$3,500 Jan. 16, 1922; at \$3,800 July 1, 1924; at \$4,200 May 1, 1925; at \$4,800 July 1, 1928 (Welch Act); at \$5,000 July 1, 1930; married.—TD.

Smith, Truman (Maj.).—*b.* West Point, N. Y., Aug. 25, 1893; King Sch. grad.; Yale, B. A. 1915; Columbia Univ. 1915-16; entered U. S. Army Dec. 6, 1916; asst. mil. observer at Berlin 1920-21; asst. mil. att. at Berlin 1921-24; assigned as mil. att. at Berlin, The Hague, Stockholm, Oslo, and Copenhagen Feb. 7, 1935; also mil. att. for air at Berlin Feb. 6, 1936; married.

Smith, Walter.—*b.* Chicago, Ill., Nov. 5, 1909; Wash. State Coll. 1926-27; Univ. of Ill., B. S. 1930; seaman 1930-32; clk. 1933-37; app., after exam., For. Ser. officer unclass., v. c. of career, and sec. in the Diplo. Ser. July 2, 1937; assigned to Monterrey July 8 1937; to the For. Ser. Sch. Jan. 19, 1938; to Canton June 29, 1938.

Smyth, Robert Lacy.—*b.* Foochow, China, of Am. parents, Dec. 18, 1894; Univ. of Calif., A. B. 1917, grad. work 1919-20; Am. field service in France 1917; French Army 1917-19, 2d lt.; app., after exam., student interpreter in China Aug. 27, 1920; v. c. and interpreter at Chungking Jan. 2, 1923; at Hankow Jan. 26, 1923; at Chungking May 13, 1924; For. Ser. officer unclass. July 1, 1924; assigned to Tientsin July 1, 1925; to the Dept. May 20, 1926; to Hankow, temp., Sept. 24, 1926; class eight June 30, 1927; cons. and assigned to Hankow July 16, 1927; to Tientsin July 20, 1927; to Swatow, temp., May 28, 1929; class seven Dec. 19, 1929; assigned to Shanghai, temp., Jan. 15, 1930; to Swatow, temp., Apr. 2, 1930; to Shanghai May 14, 1930; class six July 1, 1931; to Nanking Sept. 19, 1932; sec. in the Diplo. Ser. and designated also 2d sec. Apr. 5, 1933; as 2d sec. of

leg. at Peking Aug. 2, 1934; as 2d sec. of emb. at Peking Sept. 17, 1935; class five Apr. 1, 1937; also cons. at Tientsin Mar. 7, 1938; 2d sec. at Nanking, temp., July 2, 1938; also cons. at Shanghai, temp., July 26, 1938.

Smythe, David Mynders.—*b.* Memphis, Tenn., Aug. 10, 1915; Memphis Univ. Sch. grad; Univ. of Va., B. S. 1935; app., after exam., For. Ser. officer unclass., v. c. of career, and sec. in the Diplo. Ser. July 6, 1938; v. c. at Havre July 20, 1938; at Paris Sept. 26, 1938.

Snow, William Pennell.—*b.* Bangor, Me., July 23, 1907; Phillips Exeter; Bowdoin Coll. and Tufts Coll. 1925-30; employed by insurance company 1931-32; app. clk. in dist. acct. and disbursing office at Paris June 2, 1934; v. c. at Paris Oct. 17, 1934; also asst. dist. acct. and disbursing officer at Paris Oct. 25, 1934; app., after exam., For. Ser. officer unclass., v. c. of career, and sec. in the Diplo. Ser. and assigned as v. c. at Paris Oct. 1, 1935, in addition to duties as asst. dist. acct. and disbursing officer; to the For. Ser. Sch. Sept. 21, 1936; v. c. at Stockholm Apr. 7, 1937; married.

Sockwell, Lester.—*b.* Moshelm, Tex., May 26, 1908; Baylor Univ., B. A. 1931; app. clk. in Am. Consulate at Nuevitas Sept. 26, 1930; v. c. at Nuevitas Apr. 14, 1931; at Bogotá Jan. 22, 1936.

Sokobin, Samuel.—*b.* Newark, N. J., Apr. 28, 1893; high sch. grad.; Cornell Univ. 1911-13; clk. 1910; eml. work 1913; clk., N. J. state bd. of public utility commrs., 1913-14; app., after exam., student interpreter in China Apr. 4, 1914; v. c. at Tientsin Dec. 18, 1915; interpreter at Shanghai July 20, 1916; also v. c. at Shanghai Aug. 7, 1916; resigned June 1, 1917; app. v. c. and interpreter at Nanking May 1, 1918; at Antung Mar. 8, 1919; v. c. at Chungking Aug. 21, 1919; also interpreter Aug. 25, 1919; v. c. and interpreter at Swatow Aug. 9, 1920; at Kalgan Nov. 15, 1920; cons. of class six Nov. 23, 1921; For. Ser. officer of class seven July 1, 1924; class six Aug. 8, 1924; assigned to Mukden Sept. 12, 1924; to Harbin Mar. 13, 1925; to Mukden Nov. 3, 1925; to Tientsin June 18, 1927; to Foochow July 20, 1927; to Shanghai Mar. 1, 1930; to the Dept. Apr. 12, 1930; class five May 9, 1930; assigned to Saltillo Sept. 27, 1930; to Tsingtao Aug. 3, 1934; class four Oct. 1, 1935; sec. in the Diplo. Ser. Aug. 17, 1937; married.

Somerville, James.—*b.* Valden, Miss., July 24, 1892; Washington and Lee, B. A. 1912, M. A. 1913; Johns Hopkins, grad. work 1920; instructor in hist., Washington and Lee, 1912-14; head of hist. dept., Marlon Inst., 1914-15; headmaster, Chamberlain-Hunt Acad., 1915-17; Y. M. C. A. and war-prisoner relief work, Russia, 1917-21; with Am. Relief Admin. in Russia 1921-23; lecturer 1923-25; publicity work 1924; special agt., Bu. of For. and Domes. Com., Aug. 29, 1926; asst. trade commr. at London June 16, 1926; trade commr. Jan. 1, 1928; app. asst. eml. att. at London Feb. 23, 1935.

Southard, Addison E.—*b.* Louisville, Ky., Oct. 18, 1884; Lebanon and Santo Tomas Univ.; asst. to supt. of sugar estate in Mexico 1904-5; newspaper

work 1905-6; business and legal clk. 1906-8; officer of Philippine govt. 1908-15, 1916; clk. in Am. Leg. at Peking Apr.-Oct. 1915; app., after exam., cons. of class nine Sept. 1, 1916; assigned to Aden Sept. 13, 1916; class eight Sept. 14, 1917; on detail in Abyssinia Oct.-Nov. 1917; detailed for intelligence work in Persia May 16, 1918; with Am. Commn. to Negotiate Peace, Paris, 1919; on detail in Abyssinia Mar.-Apr. 1919, and Aug.-Sept. 1920; class six Sept. 5, 1919; class five June 4, 1920; detailed to Jerusalem Nov. 11, 1920; class four Nov. 23, 1921; detailed to the Dept. July 24, 1922, in charge of Cons. Cml. Office and liaison officer with the Dept. of Com.; class three Mar. 1, 1923; del., World Motor Transport Cong., Detroit, 1924; cons. gen. of class four June 5, 1924; For. Ser. officer of class three July 1, 1924; assigned to Singapore Apr. 7, 1926; min. resident and cons. gen. at Addis Ababa Oct. 12, 1927; class two Jan. 23, 1928; class one July 24, 1930; app. E.E. and M.P. for coronation of Emperor of Ethiopia 1930; assigned as cons. gen. at Stockholm July 20, 1934; sec. in the Diplo. Ser. July 22, 1935; also cons. of leg. at Stockholm July 24, 1935; cons. gen. and cons. of emb. at Paris Dec. 6, 1935; cons. gen. at Hong Kong and Macau Apr. 22, 1937; married.

Southgate, Richard.—*b.* Worcester, Mass., May 5, 1893; Milton Acad. grad.; Harvard, A. B. 1915; Harvard Law Sch. 1915-16; clk., War Trade Bd., Am. Emb. in Paris, and Dept. of State 1918-19; app., after exam., sec. of emb. or leg. of class four Sept. 5, 1919; assigned to Rome Oct. 14, 1919; to the Dept. May 26, 1921; class three Aug. 24, 1921; detailed to Conf. on Limitation of Armament, Washington, 1921; assigned to Guatemala Dec. 15, 1921; to Constantinople Nov. 14, 1922; to the Dept. Aug. 6, 1923; class two Jan. 23, 1924; For. Ser. officer of class four July 1, 1924; assigned as 1st sec. at Habana May 25, 1925; resigned July 2, 1926; bank representative 1926-29; admin. sec., Commn. of Inquiry and Conciliation, Bolivia and Paraguay, 1929-30; asst. sec., Am. Commn. to Seville Exposition, 1929-30; sec., London Naval Conf., 1930; asst. sec., Overseas and Colonial Exposition, Paris, 1930; app. asst. chief, Division of Int. Conferences and Protocol at \$6,500 July 12, 1930; asst. chief, Division of Int. Conferences, Sept. 11, 1931; sec. gen. to Am. del., Int. Radio Conf., Madrid, 1932; asst. chief, Division of Protocol and Conferences, June 1, 1933; chief, at \$8,000 Apr. 11, 1935; mem., Dept. of State Committee on Int. Civil Aviation, 1935-38; exec. sec., Interdept. Committee on Civil Int. Aviation, 1935-38; del. and mem. of Ex. Committee, Third World Power Conf. and Second Cong. of Int. Commn. on Large Dams, Washington, 1936; sec. gen. of Am. del., Inter-American Conf. for Maintenance of Peace, Buenos Aires, 1936; chief, Division of Int. Conferences, July 29, 1937; del., Inter-American Tech. Aviation Conf., Lima, 1937; married.—IC.

Southworth, Constant.—*b.* Duluth, Minn., Aug. 12, 1894; private sch. in Germany; Phillips Exeter grad.; Harvard, A. B. 1915; Georgetown Sch. of For. Ser. 1920-22; Robert Brookings Grad. Sch. of Govt. and

Economics, Ph. D. 1929; U. S. Army 1918, 2d lt.; engineer for construction company 1915-17; economic and statistical research in bank 1917-20, Tariff Commn. 1920-21, Dept. of Com. 1921-22, 1926-27, 1928-33, and Brookings Institution 1923; asst. director, private firm, 1927-28; code adviser, Nat. Recovery Admin., 1933-36; app. economic analyst at \$4,600 in the Dept. of State Jan. 13, 1936; married.—TA.

Spalding, Francis Lecompte.—*b.* Boston, Mass., Oct. 30, 1906; Rivers Sch. grad.; Harvard 1925-29; app., after exam., For. Ser. officer unclass., v. c. of career, and sec. in the Diplo. Ser. Dec. 17, 1931; assigned to the Dept., temp., Jan. 19, 1932; as v. c. at Panama July 22, 1932; to the For. Serv. Sch. Feb. 6, 1933; to Zürich June 13, 1933; to Stuttgart May 22, 1936; married.

Sparks, Edward John.—*b.* Jersey City, N. J., Dec. 28, 1897; high sch. grad.; dept. head in factory 1915-16; clk. 1916-17, in War Dept. 1917-19, in office of mil. att., Am. Emb. at Santiago, Chile, 1919-21; app. clk. in Am. Emb. at Santiago Dec. 1, 1921; app., after exam., For. Ser. officer unclass. and v. c. of career Apr. 15, 1926; assigned to Valparaiso Sept. 9, 1926; class eight, cons., and assigned to Valparaiso Dec. 19, 1929; as For. Ser. officer to the emb. at Santiago, Chile, Mar. 17, 1930; sec. in the Diplo. Ser. Apr. 15, 1930; assigned as 3d sec. at Santiago, Chile, Apr. 18, 1930; class seven July 1, 1934; at Quito Dec. 29, 1934; 2d sec. at Quito Feb. 1, 1935; class six June 1, 1937; to the Dept. June 8, 1937; married.—RA.

Spaulding, E. Wilder.—*b.* Boston, Mass., June 18, 1899; Dartmouth, A. B. 1922; Harvard, A. M. 1923, Ph. D. 1930; instructor and asst. prof. of hist., Kalamazoo Coll., 1923-24, 1926-27; asst. prof. of hist., Trinity Coll. (Hartford), 1927-30; app. research asst. at \$3,200 in the Dept. of State Sept. 15, 1930; asst. to the historical adviser Oct. 1, 1931; asst. chief, Division of Research and Publication, Nov. 1, 1933; at \$4,600 Mar. 16, 1936; married.—RP.

Spear, Sidney David.—*b.* Seattle, Wash., Mar. 16, 1909; Univ. of Wash., A. B. 1931, grad. work 1932-33; Harvard, LL. B. 1937; asst. dean of men, Univ. of Wash., 1931-32, 1933-34; app. asst. to the legal adviser at \$2,600 in the Dept. of State July 30, 1937; married.—Le.

Spencer, John Hathaway.—*b.* Rome, Italy, of Am. parents, Sept. 19, 1907; Grinnell, A. B. 1929; Harvard, A. M. 1931; Carnegie Fellow in Int. Law, L'Inst. des Hautes Études Internationales (diploma 1933) and L'École Libre des Sciences Politiques 1931-33; Boursier de L'État Français, Univ. of Paris, Docteur en Droit 1935; Humboldt Fellow, Univ. of Berlin, 1934-35; research asso., Inst. für Ausländisches Öffentliches Recht und Völkerrecht, Berlin, 1935; adviser to Ethiopian Ministry of Foreign Affairs 1936; app. divisional asst. at \$3,200 in the Dept. of State Aug. 17, 1936; at \$3,800 Sept. 24, 1937.—FE.

Spiker, Clarence Jerome.—*b.* Washington, D. C., June 14, 1888; high sch. grad.; course in city engineering and surveying 1909-12; George Washington Univ. 1912-14; clk., draftsman, and field location work, Office of Engineer Commr., Dist. of Columbia, 1906-14; app., after exam., student interpreter in China Apr. 4, 1914; v. c. at Shanghai Aug. 21, 1916; also interpreter Aug. 25, 1916; Am. assessor, Int. Mixed Court, Shanghai, 1917-19; designated to exercise judicial authority and jurisdiction in civil and criminal cases, temp., Sept. 17, 1918; v. c. at Antung Aug. 21, 1919; also interpreter Aug. 25, 1919; v. c. of career of class one May 4, 1920, and assigned to Peking; to Chungking Apr. 16, 1921; cons. of class seven Mar. 1, 1923; assigned to Chungking Mar. 28, 1923; to Swatow Oct. 30, 1923; class six Dec. 19, 1923; For. Ser. officer of class seven July 1, 1924; class six Aug. 31, 1925; assigned to Shanghai Mar. 11, 1926; class five Sept. 29, 1927; Am. commr., Sino-American Claims Commn., 1928-29; assigned to Nanking Aug. 28, 1928; sec. in the Diplo. Ser. Sept. 28, 1928; assigned as 2d sec. at Peking Oct. 12, 1928; class four July 24, 1930; 1st sec. at Peiping Oct. 2, 1930; cons. gen. Sept. 13, 1934; assigned as cons. gen. at Canton Sept. 14, 1934; class three Oct. 1, 1935; at Basel Jan. 18, 1936; married.

Springs, Laertes Pittman.—*b.* Winston-Salem, N. C., Feb. 3, 1891; Staunton Mil. Acad., Episcopal High Sch., Woodberry Forest Sch.; George Washington Law Sch. 1912-14; U. S. Army 1917-19, 2d lt., overseas service; with shipbuilding corp. 1919; app. clk. in Am. Consulate General at Rotterdam Apr. 21, 1920; v. c. at Cherbourg Dec. 29, 1921; at Glasgow July 18, 1925; at Dundee, temp., Apr. 26, 1930; at Glasgow Apr. 30, 1930; at Amsterdam Feb. 11, 1931; at Plymouth Nov. 24, 1931; at Tunis June 13, 1935; married.

Sprouse, Philip D.—*b.* Greenbrier, Tenn., Sept. 27, 1906; Washington and Lee Univ., B. A. 1928; Université de Poitiers, summer 1930; Princeton, grad. work 1931-32; instructor in French and Latin, Gulf Coast Mil. Acad., 1928-30; bookkeeper and asst. mgr. of enl. firm 1931-33; app. clk. in Am. emb. at Peiping Sept. 12, 1935; app., after exam., For. Ser. officer unclass., v. c. of career, and sec. in the Diplo. Ser. July 6, 1938; assigned as 3d sec. at Peiping, temp., July 13, 1938; language officer at Peiping July 21, 1938.

Spruks, Henry Charles.—*b.* Scranton, Pa., July 26, 1895; attended high sch.; Mercersburg Acad.; Syracuse Univ. 1914-17; U. S. Army 1917-19, overseas service; in lumber business 1919-24; app., after exam., For. Ser. officer unclass. and v. c. of career Feb. 5, 1927; assigned to Habana Feb. 14, 1927; to the For. Ser. Sch. Jan. 20, 1928; to Warsaw June 29, 1928; resigned Mar. 9, 1929; credit mgr. of lumber company 1929-30; app., under Ex. order, asst. to the chief, Visa Office, at \$2,600 in the Dept. of State May 3, 1930; at \$3,200 Nov. 1, 1931; divisional asst. Nov. 19, 1931; ceremonial officer at \$4,600 July 1, 1937; married.—PR.

Squire, Paul Chapin.—*b.* Arlington, Mass., Aug. 5, 1890; Harvard, A. B. 1911; wholesale and retail provision dealer 1911-19; app., after exam., v. c. of career of class three Sept. 27, 1919; assigned to St. Nazaire Oct. 22, 1919; to Nantes Dec. 29, 1919; cons. of class seven Apr. 13, 1920; assigned to Dun-kirk Apr. 17, 1920; to Lille May 17, 1922; class six Aug. 23, 1922; For. Ser. officer of class seven July 1, 1924; class six Feb. 24, 1925; assigned to Windsor Feb. 11, 1928; to Kingston, Jamaica, Mar. 17, 1930; class five July 24, 1930; to Newcastle-on-Tyne Oct. 19, 1932; to Nice and Monaco Aug. 1, 1936; sec. in the Diplo. Ser. Dec. 1, 1937; married.

Stafford, Maurice L.—*b.* Windsor, Mo., Apr. 14, 1885; William Jewell Coll. one yr.; Univ. of Calif. one yr.; newspaper work ten yrs.; app., after exam., cons. of class seven Sept. 5, 1919; assigned to Santander Oct. 29, 1919; to Barranquilla Dec. 27, 1921; For. Ser. officer of class eight July 1, 1924; class seven Aug. 8, 1924; assigned to London Apr. 10, 1925; to Madrid Jan. 25, 1927; class six May 23, 1929; assigned as For. Ser. officer to the leg. at Santo Domingo Dec. 23, 1930; sec. in the Diplo. Ser. Jan. 22, 1931; assigned as 2d sec. at Santo Domingo Feb. 24, 1931; cons. and 1st sec. at Kovno Jan. 6, 1932; cons. at Cherbourg Jan. 2, 1935; at Rio de Janeiro Dec. 31, 1935; class five Apr. 1, 1937; at Guadalajara July 29, 1938; married.

Stambaugh, George Bingham.—*b.* Marlinton, Pa., Oct. 16, 1880; attended business sch.; George Washington Univ.; Washington Coll. of Law, LL. B. 1921; mem. of bar of D. C.; stenog., typist, and accountant five yrs.; clk., Dept. of Com. and Labor, 1904-5; app. clk. at \$900 in the Dept. of State Dec. 7, 1905; at \$1,000 July 2, 1906; at \$1,200 Mar. 4, 1907; at \$1,400 July 1, 1908; at \$1,800 June 22, 1916, effective July 1; special asst. at \$2,000 Mar. 1, 1921; at \$2,160 May 31, 1924, effective June 1; at \$2,400 July 1, 1924; representative on Advisory Committee on Fiscal Accounting Forms and Procedure 1927-; at \$2,500 July 1, 1928 (Welch Act); at \$2,600 July 1, 1928; asst. chief, Bu. of Accounts, at \$2,900 Mar. 15, 1930; at \$3,100 July 1, 1930; at \$3,200 July 3, 1930 (Brookhart Act); asst. chief, Division of Accounts, Sept. 14, 1938; married.—DA.

Standish, Myles.—*b.* New York City, May 21, 1909; high sch. grad.; attended business sch.; New York Univ. 1926-27, 1928-29; Columbia, Feb.-June 1929; asst. mgr. of theater 1926-27; salesman 1927-29; app. clk. in Am. Consulate at Antilla Feb. 13, 1931; v. c. at Antilla Aug. 25, 1931; at Nuevitas, temp., Apr. 16, 1934; at Antilla May 27, 1934; at Manchester Dec. 1, 1934; app., after exam., For. Ser. officer unclass., v. c. of career, and sec. in the Diplo. Ser., and assigned to Manchester Nov. 16, 1936; v. c. and 3d sec. at Managua Jan. 7, 1937 (canceled); v. c. at Marseille June 11, 1937; married.

Stanton, Edwin Forward.—*b.* Bouckville, N. Y., Feb. 22, 1901; Brecks Mem. Sch., So. India, 1912-16; high sch. grad.; Univ. of So. Calif. 1920; secre-

tarial work 1920-21; app., after exam., student interpreter in China Apr. 23, 1921; v. c. at Mukden Sept. 28, 1923; at Kalgan Mar. 15, 1924; For. Ser. officer unclass. July 1, 1924; assigned to Tientsin Apr. 21, 1927; to Tsinan May 26, 1927; class eight June 30, 1927; cons. and assigned to Tsinan July 16, 1927; to Canton Mar. 8, 1928; to Tsinan Oct. 12, 1928; class seven May 23, 1929; sec. in the Diplo. Ser. May 9, 1930; assigned as 2d sec. at Peiping May 16, 1930; class six Feb. 4, 1931; as cons. at Hankow July 5, 1932; at Nanking, temp., Feb. 1, 1934; at Hankow May 2, 1934; at Shanghai May 18, 1935; class five Oct. 1, 1935; class four Jan. 3, 1938; married.

Stanton, Willard Quincy.—*b.* Great Falls, Mont., July 30, 1896; attended advertising sch.; Harvard, S. B. 1917; temp. positions 1916-19; asst. merchandise mgr. for mercantile firm 1919-23; merchandise and research asst. in firm 1923-25; app., after exam., For. Ser. officer unclass. and v. c. of career Feb. 5, 1927; assigned to the For. Ser. Sch. Feb. 14, 1927; to Durban Feb. 24, 1928; to Cape Town, temp., Oct. 2, 1928; to Lourenço Marques Mar. 30, 1929; to San Salvador Dec. 4, 1931; sec. in the Diplo. Ser. Oct. 31, 1933; assigned as 3d sec. at San Salvador in addition to duties as v. c. Nov. 13, 1933; class eight July 1, 1934; cons. Jan. 22, 1935; assigned as cons. at San Salvador in addition to duties as 3d sec. Jan. 24, 1935; to the Dept. Apr. 26, 1935; as cons. at Casablanca July 19, 1935; married.

Staten, Verne Glenn.—*b.* Downs, Ill., Oct. 15, 1890; Ill. Wesleyan Univ., LL. B. 1913; mem. of bar of Ill.; law practice 1914-17; U. S. Army 1917-19, 2d lt.; app. v. c. at Hong Kong Feb. 24, 1921; at Amoy July 16, 1921; at Swatow Nov. 6, 1922; at Amoy Jan. 5, 1923; at Tientsin Sept. 28, 1923; at Antung Aug. 8, 1925; at Hankow June 25, 1928.

Steere, Loyd V.—*b.* Cadiz, Ohio, July 16, 1898; Pomona Coll., A. B. 1920; Harvard Sch. of Business Admin., M.B.A. 1923; entered Bu. of Agric. Economics 1923; assigned to Berlin office of the Dept. of Agric. July 1, 1926; asst. agric. commr. Oct. 1, 1927; commr. in charge of Berlin office Jan. 1, 1929; expert, Committee of Agric. Experts, Geneva, 1930; agric. att. at Berlin Dec. 16, 1930; Am. representative, Int. Wheat Advisory Committee, 1934-; del., 13th and 14th Gen. Assemblies of Int. Inst. of Agric., Rome, 1936, 1938; representative, Int. Permanent Forestry Committee, Budapest, 1937; chm. of Am. del., Second Int. Conf. on Fruit as a Food, Berlin, 1937; married.

Steger, Christian Talbot.—*b.* Danville, Va., Feb. 3, 1893; Danville Sch. for Boys grad.; Univ. of Va., A. B. 1913, A. M. 1915; Univ. of Marburg, Germany, summer 1914; instructor in German, Univ. of Va., 1913-15; teacher in high sch. 1915-17; Y. M. C. A. sec. 1917-18; U. S. Army 1918; field dir., Am. Red Cross, 1919; app., after exam., v. c. of career of class three Sept. 27, 1919; assigned to Rome Dec. 19, 1919; to Dresden Nov. 15, 1921; class two Nov. 17, 1921; class one May 26, 1922; cons. of class seven Dec. 19, 1923; For. Ser. officer of class eight July 1,

1924; assigned to Corinto Apr. 22, 1926; class seven May 23, 1929; assigned to Malmö July 21, 1930; to Beirut Nov. 20, 1931; class six July 1, 1934; class five Apr. 1, 1936; sec. in the Diplo. Ser. Dec. 1, 1937; married.

Steinhardt, Laurence A.—*b.* New York City Oct. 6, 1892; private tutors; Columbia, A.B. and M.A. 1912, LL.B. 1915; mem. of bar of N. Y.; accountant 1910-12; U. S. Army 1918; assoc. counsel, War Dept., 1918-19; law practice 1920-33; app. E. E. and M. P. to Sweden May 11, 1933; A. E. and P. to Peru Apr. 22, 1937; married.

Steintorf, Paul P.—*b.* Chase City, Va., July 31, 1894; high sch. grad.; Georgetown Sch. of For. Ser., certificate 1921; George Washington Law Sch. two summers; El Colegio Bolen, Habana, 1920; clk. 1913-17; U. S. Army 1917-19, capt., overseas service; special agt., Far Eastern Division, Bu. of For. and Domes. Com., 1920-21, 1924-26; asst. trade commr. 1921-24 and trade commr. 1926-37 at Tokyo; app. asst. cml. att. at Tokyo Sept. 28, 1937; married.

Stephan, Charles H.—*b.* Brooklyn, N. Y., Oct. 14, 1892; high sch. grad.; business sch.; Columbia Univ. ext. three yrs.; cml. employment 1907-13; stenog. and clk. at War Dept. Hqtrs., Manila, 1913-16; also clk. in law office 1914-16; special asst. for war-prisoner relief work in Am. cons. at Vladivostok 1916-17; app. clk. in Am. leg. at Peking July 1, 1917; v. c. at Vladivostok Oct. 30, 1917; on detail to investigate salmon fishing industry in Kamchatka June-Aug. 1920; on detail to save property of American company from seizure at Habarovsk Nov. 1920; v. c. at Harbin May 18, 1923; at Dairen Dec. 17, 1925; at Seoul Nov. 8, 1926; at Nagoya Mar. 19, 1935; married.

Stephenson, Robert Montgomery.—*b.* Middletown, Conn., Aug. 7, 1892; De Pauw Univ., A. B. 1913; Harvard, M. A. 1915; Rhodes scholar, Balliol Coll., Oxford, B. A. 1920; C. R. B. Fellowship, Univ. of Brussels, 1924-25; British Army 1917-19, 2d lt.; instructor in hist. and politics, Princeton, 1920-24; asst. prof. of hist., Rutgers, 1925-26; chief, European Section, Division of Regional Information, Bu. of For. and Domes. Com., 1926-36; lecturer, Georgetown Sch. of For. Ser., 1927-36; trade commr. at Berlin 1936-37; app. asst. cml. att. at Berlin Feb. 24, 1937; married.

Sterling, Frederick Augustine.—*b.* St. Louis, Mo., Aug. 13, 1876; attended sch. in Switzerland; Harvard, A. B. 1898; Washington Univ. Law Sch. one yr.; mgr. of cattle ranch eight yrs.; mfr. of woollens two yrs.; app., after exam., 3d sec. at St. Petersburg Mar. 2, 1911; 2d sec. Aug. 22, 1912; detailed to observe the elections for Constituent Assembly of Santo Domingo 1913; 2d sec. at Peking Feb. 11, 1914; sec. of emb. or leg. of class three Feb. 22, 1915, effective Feb. 5; assigned to Peking Mar. 6, 1915; to Petrograd July 14, 1915; to the Dept. as act. chief, Division of Western European Affairs, June 24, 1916; to Paris Jan. 30, 1918; class two Aug. 27, 1918; class one Dec. 20, 1919; jr. couns. of emb. at Paris June 12, 1920; couns. of emb. at Lima Apr. 16, 1921; at Lon-

don June 18, 1923; For. Ser. officer of class one July 1, 1924; mem. of Bd. of Review, For. Ser. Personnel 1927; E. E. and M. P. to the Irish Free State Feb. 19, 1927; to Bulgaria Sept. 1, 1933; commr., Int. Exp. on Art and Technique in Modern Life, Paris, 1937; to Estonia and Latvia Aug. 9, 1937, but did not proceed to post; to Sweden June 16, 1938; married.

Sterling, John Mills (Capt.).—*b.* Newark, N. J., Oct. 6, 1904; Culver Mil. Acad. grad.; Princeton 1922-23; U. S. M. A., grad. 1927; assigned as asst. mil. att. and asst. mil. att. for air at Paris and Brussels May 5, 1938.

Stevens, Francis Bowden.—*b.* Norwich, N. Y., Apr. 6, 1905; Union Coll., A. B. 1926; Univ. of Berlin 1926-27; Univ. of Geneva 1927; Univ. of Besançon, summer 1927; instructor of political sci., Union Coll., 1928-30; app. clk. in Am. Consulate General at Prague June 10, 1931; v. c. at Prague Aug. 14, 1931; app., after exam., For. Ser. officer unclass., v. c. of career, and sec. in the Diplo. Ser. Dec. 17, 1931; assigned as v. c. at Prague Jan. 2, 1932; to the For. Ser. Sch. Nov. 29, 1932; to Warsaw Mar. 30, 1933; as v. c. and language officer at Paris Oct. 17, 1934; as 3d sec. at Riga June 25-Oct. 25, 1935; at Pretoria Jan. 17, 1936; married.

Stevens, Harry Edward.—*b.* Galveston, Tex., Dec. 31, 1897; attended business sch.; Univ. of Calif., A. B. 1921, Law Sch. 1922; secretary 1911-12; in U. S. Navy 1913-17; S. A. T. C. 1918-19; law clk., summer 1919; with importing and exporting company, summer 1920; Oakland, Calif., library and Library of Cong. 1921-22; app., after exam., student interpreter in China Sept. 18, 1922; For. Ser. officer unclass. July 1, 1924; v. c. of career and assigned to Canton Nov. 20, 1924; to Shanghai Feb. 10, 1927; class eight, cons., and assigned to Shanghai May 17, 1928; to Yunnanfu June 2, 1930; class seven July 24, 1930; to Tsinan Apr. 1, 1932; to Hankow Sept. 5, 1935 (canceled); to Shanghai, temp., Nov. 13, 1935; to Hankow Dec. 12, 1935; sec. in the Diplo. Ser. Aug. 17, 1937.

Stewart, Francis Robert.—*b.* Evansville, Ind., Aug. 7, 1874; high sch. grad.; secretarial work 1892-98, 1899-1904; U. S. Army 1898-99; mgr. of company 1905-10; clk. in Am. Consulate General at Hamburg Nov. 17, 1910; app. dep. cons. gen. at Hamburg Jan. 24, 1912; also cons. agt. at Cuxhaven Aug. 12, 1913; v. c. and dep. cons. gen. at Hamburg Aug. 3, 1914; v. c. at Hamburg Feb. 6, 1915; at Vera Cruz Feb. 27, 1917; app., after exam., cons. of class eight Sept. 14, 1917; on detail at Vera Cruz; detailed to the Dept. Feb. 28, 1919; to Berne June 20, 1919; class six Sept. 5, 1919; detailed to Coblenz Oct. 30, 1919; to Hamburg Dec. 13, 1919; to Bremen Sept. 20, 1921; assigned to Bremen Nov. 15, 1921; class five Nov. 23, 1921; assigned to Santiago de Cuba Aug. 3, 1923; For. Ser. officer of class six July 1, 1924; assigned to Niagara Falls Feb. 27, 1928; class five May 9, 1930; assigned to Vienna Apr. 10, 1931; class four Oct. 1, 1935; sec. in the Diplo. Ser. Mar. 18, 1936; assigned also as 1st sec. at Vienna Mar. 19, 1936; as cons. at Venice Oct. 31, 1935 (assumed duties June 1, 1936); married.

Stewart, James Bolton.—*b.* Philadelphia, Pa., Nov. 27, 1882; attended high sch.; Temple Univ. and Foster Sch. of Languages, Philadelphia, 1913-14; studied under private tutor; engineering work, U. S. Reclamation Ser., 1906-7, U. S. Geological Survey in U. S. and Hawaii 1908-15; app. v. c. at Pernambuco July 14, 1915; app., after exam., cons. of class eight Sept. 14, 1917; assigned to Chihuahua Jan. 10, 1918; class six Sept. 5, 1919; detailed to Tampico July 18, 1922; class five Aug. 23, 1922; assigned to Tampico Oct. 2, 1923; class four Dec. 19, 1923; For. Ser. officer of class five July 1, 1924; detailed to the Dept. Feb. 21, 1925; For. Ser. Insp. July 14, 1925; class four Aug. 31, 1925; cons. at Celba, temp., Dec. 21, 1926; For. Ser. insp. Mar. 20, 1927; assigned to Monterrey, temp., June 3, 1927; class three June 8, 1927; For. Ser. Insp. Aug. 17, 1927; assigned to the Dept. June 2, 1928; mem. of ex. committee, For. Ser. Personnel Bd., Sept. 11, 1928-Sept. 11, 1929; chief instructor of the For. Ser. Sch. Sept. 11, 1928; For. Ser. Insp. July 31, 1929; assigned to the Dept. Sept. 3, 1929; class two July 24, 1930; cons. gen. Apr. 10, 1931; director, For. Ser. Officers' Training Sch., July 1, 1931; mem., For. Ser. Sch. Bd., 1931-33; assigned as cons. gen. at Budapest June 22, 1933; sec. in the Diplo. Ser. Aug. 22, 1935; class one Oct. 1, 1935; assigned also as cons. of leg. at Budapest Oct. 4, 1935; cons. gen. at Mexico City Dec. 21, 1936; married.

Stewart, Robert Burgess.—*b.* Matewan, W. Va., Nov. 30, 1908; Univ. of Ky., A. B. 1931, M. A. 1932; Fellow, Fletcher Sch. of Law and Diplomacy, 1933-35, M. L. D. 1935; Univ. of Mich., summer 1935; Univ. Fellow and asst. in govt., Harvard, 1935-36, Ph. D. 1938; Carnegie Fellow in Int. Law 1936-37; Univ. of London 1937; Oxford, summer 1937; asst. in govt., Univ. of Ky. 1932-33, Tufts Coll. 1934-35, instructor in govt., Harvard 1937-38; author; app. divisional asst. at \$4,600 in the Dept. of State Sept. 19, 1938.—Eu.

Stewart, Warren Curley.—*b.* Washington, D. C., July 9, 1898; attended polytech. high sch.; apprentice with steel corp. 1915-17; U. S. Army 1917-19; clk., Govt. depts., 1919-21; app. clk. in Am. Consulate at Dunfermline Oct. 4, 1921; v. c. at Dunfermline Feb. 16, 1922; at Halifax Aug. 30, 1924; at Fredericton June 29, 1925; at Halifax July 25, 1925; at Charlottetown July 30, 1925; at Halifax Aug. 26, 1925; at Moncton, temp., July 9, 1926; at Halifax Aug. 30, 1926; at Matanzas Nov. 26, 1927; at Ceiba Aug. 30, 1930; at Vico June 5, 1936; at Malaga Feb. 21, 1937; at Lisbon June 22, 1938; married.

Stewart, Worthington E..—*b.* Ravenna, Mich., Dec. 1, 1876; high sch. and business course; mem. of bar of D. C.; clk. and stenog.; app. clk. at \$900 in the Dept. of State Sept. 8, 1906; at \$1,200 Mar. 4, 1907; at \$1,400 Nov. 2, 1908; at \$1,600 Jan. 3, 1910; at \$1,800 Mar. 1, 1919; in charge of Diplo. Bu. Dec. 1918-Sept. 1919, Oct. 1920-June 1921; app. special asst. at \$2,000 Dec. 31, 1919, effective Jan. 1, 1920; drafting officer at \$2,500 June 17,

1921, effective July 1, and designated act. chief, Diplo. Bu.; at \$3,000 Sept. 30, 1922; chief, Diplo. Bu., Oct. 14, 1922; at \$3,800 July 1, 1924; chief, Office of Executive Committee of For. Ser. Personnel Bd., Aug. 19, 1924; at \$4,000 Feb. 1, 1926; mem. of 2d Bd. of Review of the Dept. Apr. 1-July 11, 1927; at \$4,600 July 1, 1928 (Welch Act); admin. officer, Division of For. Ser. Personnel, Dec. 30, 1929; at \$4,800 July 1, 1930; married.—FP.

Steyne, Alan Nathaniel.—*b.* New York City Nov. 19, 1896; Phillips Andover; Yale, B. Ph. 1921; Univ. of Grenoble 1919; U. S. Army 1917-19, 2d lt., overseas service; advertising and asst. sales mgr. 1922-27; in metal export business in China 1928-29; app., after exam., For. Ser. officer unclass. and v. c. of career Nov. 12, 1929; assigned to Montreal, temp., Nov. 27, 1929; to the For. Ser. Sch. Feb. 11, 1931; to Hamburg June 20, 1931; to Rio de Janeiro Dec. 27, 1934 (canceled); class eight, cons., and assigned to Hamburg Oct. 1, 1935; to the Dept. June 9, 1936; to London Apr. 5, 1937; class seven June 1, 1937; sec. in the Diplo. Ser. Aug. 17, 1937; 2d sec. at London in addition to duties as cons. May 4, 1938.

Stilwell, Joseph W. (Col.).—*b.* Palatka, Fla., Mar. 19, 1883; U. S. M. A., grad. 1904; language officer at Peking 1919-23; assigned as mil. att. at Peiping and Bangkok Jan. 28, 1935; married.

Stimson, Ralph Humphreys.—*b.* Columbus, Ohio, Nov. 28, 1888; Ohio State Univ., A. B. 1921; Harvard, A. M. 1924; Univ. of Ill. Ph. D. 1931; Social Science Research Council Fellow in Germany, Central Europe, France, and England 1930-31; U. S. Army 1918; research asst., Opium Section, Secretariat of the League of Nations, during First and Second Int. Opium Conferences, 1924-25; asst., reference dept., Ohio State Univ. Library, 1925-26; asst. teaching Am. govt., Univ. of Ill., 1926-30; instructor, Univ. of Ill., 1931-32; instructor and asst. prof., Univ. of Vt., 1932-34; asst. research technician, Research Committee on Urbanism, Nat. Resources Committee, 1935-36; app. research asst. at \$3,200 in the Dept. of State Aug. 3, 1937.—RP.

Stinebower, Leroy Dean.—*b.* Eureka, Mich., Dec. 25, 1904; Kalamazoo Coll., A. B. 1926; Univ. of Chicago, A.M. 1927, grad. work 1931-33; Brookings Inst. 1933-34; instr. in economics 1928-30 and asst. prof. of economics 1930-31, Allegheny Coll.; research asst. in economics, Univ. of Chicago, 1931-33; app. divisional asst. at \$3,200 in the Dept. of State Mar. 6, 1934; at \$3,800 June 1, 1935; tech. adviser, Inter-American Conf. for Maintenance of Peace, Buenos Aires, 1936; at \$4,600 July 1, 1937; married.—EA.

Stone, John Freeman.—*b.* Everett, Mass., May 4, 1909; Haverford Sch. grad.; Haverford Coll., A. B. 1930; app. clk. in Am. Consulate General at Berlin June 6, 1931; v. c. at Berlin Sept. 4, 1931; app., after exam., For. Ser. officer unclass., v. c. of career, and sec. in the Diplo. Ser. Dec. 17, 1931; assigned as v. c. at Berlin Jan. 2, 1932; to the For. Ser. Sch. Nov. 29, 1932; as v. c. at Warsaw Mar. 30, 1933; at Tientsin May 28, 1936; married.

Story, Harry Walter.—*b.* Ciudad Bolivar, Venezuela, of Am. parents, Dec. 19, 1892; Southern Dental Coll., D. D. S. 1915; app. clk. in Am. Consulate at Santiago de Cuba Feb. 27, 1918; v. c. at Santiago de Cuba Apr. 27, 1923; at Matanzas Jan. 14, 1925; at Santiago de Cuba Feb. 13, 1925; at Nuevitas, temp., Mar. 22, 1937; at Santiago de Cuba Sept. 20, 1937; at Nuevitas, temp., Sept. 12, 1938; married.

Stout, Kenneth Shirley.—*b.* Portland, Oreg., May 24, 1908; high sch. grad.; U. S. N. A. 1926-29; app., after exam., For. Ser. officer unclass., v. c. of career, and sec. in the Diplo. Ser. Dec. 19, 1929; assigned as v. c. at Tegucigalpa, temp., Jan. 11, 1930; at Nassau June 11, 1930; to the For. Ser. Sch. Sept. 27, 1930; to Tela Mar. 20, 1931; to Lisbon July 30, 1935; married.

Streep, Robert Bissell.—*b.* Columbus, Ohio, Feb. 18, 1899; high sch. grad.; attended business sch.; Ohio Univ. 1919-23; U. S. Army 1917-19, overseas service; transportation mgr., Near East Relief, Syria, 1922; foreign trade sec. for chamber of com. and mgr. of cooperative office of Bu. of For. and Domes. Com. 1923-24; app., after exam., v. c. of career of class three June 13, 1924; For. Ser. officer unclass. July 1, 1924; assigned to Canton July 31, 1924; to Tientsin Apr. 10, 1926; class eight, cons., and assigned to Tientsin Oct. 16, 1929; to Teheran July 9, 1931; sec. in the Diplo. Ser. Feb. 19, 1932; assigned also as 3d sec. at Teheran Feb. 26, 1932; as cons. at Nairobi Feb. 7, 1934; class seven July 1, 1934; class six June 1, 1937; assigned to Penang July 23, 1937; married.

Strom, Carl Walther.—*b.* Albert Lea, Minn., Dec. 22, 1899; Luther Coll., A. B. 1919; Univ. of Iowa, A. M. 1924; Rhodes scholar, Oxford, B. A. 1927; Univ. of Ill., Ph. D. 1931; U. S. Army 1918, 2d lt.; asst. instructor of mathematics, Univ. of Iowa, 1923-24, Univ. of Ill. 1929-30; instructor of mathematics 1919-23, 1927-29, prof. of mathematics 1930-35, registrar 1927-29, 1930-35, and dir. of placements 1930-35, Luther Coll.; app., after exam., For. Ser. officer unclass., v. c. of career, and sec. in the Diplo. Ser. Oct. 1, 1935; assigned to Vancouver Oct. 5, 1935; to the For. Ser. Sch. Aug. 4, 1936; to Zürich Dec. 18, 1936; married.

Studler, Rene R. (Capt.).—*b.* Bluffton, Ohio, Feb. 10, 1895; Ohio State Univ., A. B. 1917; entered U. S. Army Dec. 12, 1917; assigned as asst. mil. att. at London, June 1, 1936; married.

Sturgeon, Leo Dallas.—*b.* Pomona, Ill., July 19, 1896; high sch. grad.; Univ. of Nebr. one yr.; Northwestern Univ. Sch. of Com. one yr.; cml. work 1916-20; U. S. Army 1918-19; app., after exam., student interpreter in Japan Aug. 27, 1920; v. c. and interpreter at Yokohama Aug. 15, 1922; at Dairen Oct. 17, 1923; For. Ser. officer unclass. July 1, 1924; class eight Feb. 24, 1925; cons. Mar. 3, 1925; assigned to Dairen Mar. 18, 1925; class seven Sept. 29, 1927; assigned to Tokyo Mar. 3, 1928; class six July 24, 1930; to the Dept. June 20, 1934;

to Manchester Aug. 19, 1935; class five Oct. 1, 1935; to the Dept. Apr. 3, 1937; sec. in the Diplo. Ser. Dec. 1, 1937; married.—FE.

Sturgis, Hugh Legare.—*b.* Murray, Ky., Dec. 19, 1897; George Washington, A. B. 1921, grad. work 1926-27; National Univ. Law Sch., LL. B. 1937; clk., Interstate Com. Comm., 1918; S. A. T. C. 1918; clk., Federal Trade Comm. 1918-19, Dept. of State 1920-25; newspaper reporter 1925-26; app. clk. at \$1,320 in the Dept. of State June 1, 1927; at \$1,680 Sept. 1, 1927; at \$1,800 July 1, 1928 (Welch Act); at \$1,850 July 1, 1928; at \$2,000 Feb. 1, 1929; at \$2,200 July 1, 1930; at \$2,300 Apr. 16, 1936; admin. asst. at \$2,600 Aug. 16, 1936.—FA.

Styles, Francis Holmes.—*b.* Lansdowne, Pa., Dec. 15, 1895; Washington and Lee Univ., A. B. 1918; Georgetown Sch. of For. Ser. 1919-20; surveyor's asst., Dept. of Agric., summers of 1913, 1914, 1916; U. S. Army 1918, 2d lt.; clk., Treas. Dept., 1919; app., after exam., cons. asst. May 20, 1920; v. c. of career of class three Nov. 17, 1921; assigned to Bordeaux May 16, 1922; class two Feb. 26, 1923; assigned to Loanda Nov. 20, 1923; class one Nov. 23, 1923; For. Ser. officer unclass. July 1, 1924; class eight and cons. Aug. 8, 1924; assigned to Cape Town Mar. 11, 1926; to Durban Apr. 20, 1926; to the Dept. May 11, 1928; to Cologne June 1, 1928 (canceled); to Antwerp June 27, 1928; class seven Oct. 16, 1929; assigned to Chihuahua Jan. 28, 1930; assigned to the Dept., temp., June 4, 1934; class six July 1, 1934; to Edmonton, temp., June 22, 1935; to Sydney, N. S., Aug. 3, 1935; to Ottawa Mar. 8, 1937; sec. in the Diplo. Ser. Mar. 24, 1937; also 2d sec. at Ottawa Apr. 3, 1937; married.

Summerlin, George Thomas.—*b.* Rayville, La., Nov. 11, 1872; La. State Univ. and Agric. and Mech. Coll. 1889-92; U. S. M. A., grad. 1896; U. S. Army 1896-1903, capt.; app. clk. in the Dept. of State, July 1, 1909; app. 2d sec. at Tokyo Apr. 7, 1910; at Peking July 6, 1911; sec. of leg. at Santiago, Chile, Feb. 11, 1914; sec. of emb. at Santiago, Chile, Aug. 7, 1914; sec. of emb. or leg. of class one by act approved Feb. 5, 1915; assigned to Mexico City Feb. 2, 1917; cons. of emb. at Mexico City Jan. 7, 1918; at Rome Mar. 5, 1924; For. Ser. officer of class one July 1, 1924; E. E. and M. P. to Honduras Mar. 12, 1925; to Venezuela Sept. 11, 1929; to Panama Dec. 10, 1934; app. For. Ser. officer of class one, cons. gen., and sec. in the Diplo. Ser., and assigned to the Dept. as chief, Division of Protocol, July 29, 1937.—PR.

Sundell, Charles Conrad.—*b.* Minneapolis, Minn., Dec. 30, 1906; Univ. of Minn. two yrs.; with railway company one yr.; app. clk. in Am. Consulate at Chefoo Sept. 25, 1928; v. c. at Chefoo Mar. 9, 1929; at Amoy Sept. 26, 1931; at Swatow, temp., Nov. 21, 1934; at Amoy Dec. 20, 1934; at St. John's, N. F., June 15, 1935; married.

Sussdorff, Louis, Jr.—*b.* Elmhurst, N. Y., Jan. 7, 1888; St. Paul's Sch. grad.; Harvard, A. B. 1910; Harvard Law Sch. 1910-13; asst. in hist. and govt., Harvard, 1911-12; app., after exam., 3d sec. of

emb. at Paris May 22, 1914; sec. of emb. or leg. of class five by act approved Feb. 5, 1915; assigned to Rio de Janeiro Mar. 6, 1915; class four May 10, 1916; class three Aug. 3, 1916; assigned to Asunción July 5, 1917; to the Dept. Aug. 24, 1918; to Berne Apr. 4, 1919; to Helsingfors Jan. 15, 1921; class two Aug. 24, 1921; assigned to The Hague Sept. 27, 1921; For. Ser. officer of class four July 1, 1924; class three Sept. 20, 1924; assigned as 1st sec. at Tokyo May 1, 1925; at Riga, Kovno, and Tallinn Dec. 30, 1926; class two May 9, 1930; cons. of leg. at Riga, Kovno, and Tallinn May 26, 1930; at Bucharest Nov. 11, 1930; assigned to the Dept. Oct. 17, 1932; cons. of emb. at Brussels and Luxembourg Sept. 8, 1933; cons. gen. May 11, 1936; class one June 1, 1937; cons. gen. at Antwerp July 13, 1937; married.

Sutherland, Edwin Malcolm (Capt.)—*b.* Kittanning, Pa., Feb. 7, 1897; Cornell 1915-17; U. S. M. A., grad. 1919; assigned as language officer at Peking July 8, 1935; married.

Taft, Orray, Jr.—*b.* Providence, R. I., Feb. 21, 1909; Montezuma Sch. grad.; Univ. of Grenoble 1926; Stanford, A. B. 1931; app., after exam., For. Ser. officer unclass., v. c. of career, and sec. in the Diplo. Ser. Dec. 17, 1931; assigned as v. c. at Guadalajara Jan. 20, 1932; at Mexico City Mar. 6, 1933; to the For. Ser. Sch. Apr. 22, 1933; to Warsaw Aug. 28, 1933; married.

Tait, George.—*b.* Amherst Co., Va., Aug. 14, 1893; Woodbury Forest Sch.; Univ. of Va. Law Sch. 1913-17; Georgetown Sch. of For. Ser.; L'École Libre des Sciences Politiques two yrs.; Univ. of Grenoble, France; mem. of bar of Va.; law practice 1917-18; U. S. Army 1918-19, 2d lt.; lecturer on consular practice, Georgetown Sch. of For. Ser., 1931-33; app., after exam., v. c. of career of class three Oct. 6, 1923; assigned to Rio de Janeiro Nov. 19, 1923; For. Ser. officer unclass. July 1, 1924; assigned to Palermo July 3, 1925; to Algiers, temp., Mar. 5, 1927; to Malta, temp., May 4, 1927; to Rotterdam Oct. 22, 1927; to the Dept. July 12, 1930; class eight and cons. July 21, 1930; assigned to Paris Sept. 16, 1933; class seven July 1, 1934; class six Apr. 1, 1936; to Manchester Apr. 3, 1937; sec. in the Diplo. Ser. Dec. 1, 1937; class five June 15, 1938; married.

Talbott, Sheridan.—*b.* Bardstown, Ky., Sept. 29, 1889; Marquette High Sch., Coll., and Univ. 1906-11; Georgetown Sch. of For. Ser. 1921-23; cml. work 1911-16; U. S. Army 1916-20, 1st lt.; capt., O. R. C.; sec. to mem. of Cong. 1921-23; app., after exam., v. c. of career of class three Oct. 6, 1923; assigned to Habana Nov. 16, 1923; For. Ser. officer unclass. July 1, 1924; assigned to Nassau Dec. 19, 1924; to Habana Apr. 3, 1925; to Nueva Gerona Apr. 29, 1925; to Kobe Mar. 22, 1928; class eight, cons., and assigned to Kobe May 17, 1928; to Guayaquil May 5, 1930; class seven Feb. 4, 1931; assigned to Bluefields Feb. 5, 1931; to Prague Mar. 21, 1933; to Santiago, Cuba, Nov. 5, 1934; to Habana Aug. 13, 1935; class six Oct. 1, 1935; to Leghorn Dec. 31, 1935; sec. in the Diplo. Ser. Dec. 1, 1937.

Taliaferro, Charles Heistand.—*b.* Harrisonburg, Va., July 29, 1905; Washington and Lee Univ. 3 yrs.; app. clk. in Am. Consulate at Mazatlán Aug. 11, 1930; v. c. at Progreso Apr. 29, 1931; at Mérida Nov. 6, 1933; married.

Tanis, Richard Cornelius.—*b.* Holland, Mar. 21, 1877; naturalized 1899; attended business sch.; Hefley's Acad.; George Washington Univ. one yr.; cml. employment 1890-1900; letter carrier 1901-7; app. clk. at \$1,000 in the Dept. of State Mar. 1, 1910; at \$1,200 Oct. 5, 1911; at \$1,400 Sept. 22, 1914; asst. chief, Division of Mexican Affairs, July 28, 1915; at \$1,800 June 22, 1916, effective July 1; at \$2,500 June 16, 1919; at \$3,000 Jan. 16, 1922; at \$3,800 July 1, 1924; at \$4,200 May 1, 1925; at \$4,400 Feb. 1, 1926; at \$4,600 Nov. 1, 1927; at \$5,000 July 1, 1928 (Welch Act); at \$6,500 July 1, 1930; asst. chief, Division of the American Republics, May 24, 1937; divisional asst. at \$6,400 Sept. 1, 1938; married.—RA.

Tattersall, Philip Kok.—*b.* Arnhem, Netherlands, Jan. 7, 1893; naturalized 1918; attended high sch. and private tutors in the Netherlands; business sch. grad.; sec. to Brit. and Netherland commr., San Francisco Exposition, 1914-16; mgr. Netherland exhibit, San Diego Exposition, 1916-17; U. S. Army 1917-19, overseas service; real estate business 1921-23; sales mgr. and for. corr. 1924-25; clk. in Am. Consulate at Guayaquil 1925-26; with oil company 1926-29; app. clk. in Am. Consulate at Guayaquil July 1, 1929; v. c. at Guayaquil Feb. 12, 1930; married.

Taylor, Clifford C.—*b.* Loveland, Colo., May 15, 1895; Colo. Agric. Coll., B. S. 1917; Univ. of Wis., summer 1922; Iowa State Coll., M. S. 1923; Harvard, Ph. D. 1926; county agt., Colo., 1917-18; research asst., Dept. of Agric., 1918-20; farm management specialist, Univ. of Idaho, 1920-21; marketing research, Iowa State Coll., 1921-23; assoc. prof. and head of dept. of agric. economics, Va. Polytech. Inst., 1923-30; entered Bu. of Agric. Economics Nov. 15, 1930; agric. att. at Pretoria 1930-33; app. agric. att. at London July 27, 1935; Am. representative, Int. Wheat Advisory Committee, 1936-; tech. adviser, Int. Sugar Conf., London, 1937; del., meeting of Int. Sugar Council, London, 1938; married.

Taylor, Laurence Wilson.—*b.* Chicago, Ill., Feb. 8, 1896; Univ. of Calif., B. S. 1919; Univ. of Bordeaux 1919; U. S. Army 1917-19, overseas service; Univ. of Calif., agric. extension service, 1920, 1923-30; ranch mgr. 1920-23; app., after exam., For. Ser. officer unclass., v. c. of career, and sec. in the Diplo. Ser. Dec. 16, 1930; assigned as v. c. at Vancouver Jan. 24, 1931; to the For. Ser. Sch. Feb. 10, 1933; to Copenhagen June 13, 1933; to Strasbourg June 12, 1937; class eight Aug. 17, 1938; married.

Taylor, Robert Martin.—*b.* Los Angeles, Calif., Aug. 8, 1909; Univ. of Wash., B. A. 1930, M. A. 1931; app., after exam., For. Ser. officer unclass., v. c. of career, and sec. in the Diplo. Ser. Dec. 17, 1931; assigned as v. c. at Mazatlán Jan. 6, 1932; at Mexico City Aug. 22, 1932; to the For. Ser. Sch. Apr. 22, 1933; to Hankow Aug. 28, 1933.

Teall, Girvan.—*b.* Little Falls, N. Y., Mar. 29, 1898; high sch. and St. John's Mil. Acad. grad.; art course 1917-18; Syracuse Univ., S. A. T. C., 1918; U. S. M. A. 1918; auditor, N. Y. State Income Tax Bu., 1918-21; clk. in Am. Consulate at Toronto 1921-24; app. v. c. at Toronto June 27, 1924; at Vienna Mar. 25, 1926; clk., Conf. on Trade Restrictions and Prohibitions, Geneva, 1927; resigned Oct. 9, 1928; sales mgr. 1928-29; app. v. c. at Corinto Nov. 2, 1929; at Edmonton Dec. 16, 1932; at Winnipeg Oct. 23, 1934; at Edmonton, temp., Jan. 17, 1935; at Winnipeg Feb. 19, 1935; at Edmonton, temp., May 7, 1935; at Winnipeg July 1, 1935; at Edmonton, temp., Sept. 20, 1935; at Winnipeg Nov. 15, 1935; at Barranquilla Nov. 27, 1935; married.

Teller, Hugh Harlow.—*b.* Montague, Mich., Dec. 25, 1896; Georgetown Sch. of For. Ser., C. F. S. 1923; student asst., Dept. of Agric., 1915-16; topographic draftsman, U. S. Coast Guard, 1917-23; U. S. Army 1918-19; app. clk. in Am. Consulate at Stuttgart June 23, 1924; v. c. at Stuttgart June 23, 1928; married.

Tennant, Robert Allan.—*b.* Maybole, Scotland, Jan. 14, 1867; Brit. subject; attended Ayr Acad.; steamship agt.; app. cons. agt. at Galway May 4, 1901; married.

Tenney, E. Paul.—*b.* Boston, Mass., Mar. 28, 1906; Univ. of Wash. 1922-25, Law Sch. 1932; Cornish Sch.; Stanford, A. B. 1926, LL. B. 1934; George Washington Law Sch. 1931, 1932-33; mem. of bar of Calif.; 2d lt., O. R. C., 1927-32; salesman 1927-28; radio announcer 1928-29; clk. 1929-32; law practice 1934-35; app., after exam., For. Ser. officer unclass., v. c. of career, and sec. in the Diplo. Ser. Oct. 1, 1935; assigned to Hamburg Oct. 5, 1935; to the For. Ser. Sch. Aug. 4, 1936; as v. c. at Kobe Dec. 18, 1936; at Tokyo, temp., Aug. 26, 1937; at Kobe Oct. 13, 1937; at Shanghai Dec. 16, 1937; married.

Terry, Charles Thaddeus.—*b.* San Remo, Italy, of Am. parents, Mar. 9, 1878; Allen's Sch.; Int. Sch., Milan, Italy; Wilson's Inst. and Cambridge Latin Sch.; Yale, B. A. 1901, M. A. 1910; teacher of English, Philippine Is., 1901-2; stage mgr. and actor 1902-10, 1912-14; sec. to Am. Min. at The Hague 1910-12; mem. of secretariat, Int. Opium Conf., The Hague, 1911-12; literary work 1914-17; British Army 1917-19; bank clk. in Italy 1920-26; app. clk. in Am. Consulate at Venice June 1, 1926; v. c. at Venice Jan. 21, 1929; married.

Tewell, Harold Strong.—*b.* Drayton, N. Dak., Jan. 7, 1892; high sch. grad.; Univ. of N. Dak. 1910-12; newspaper work 1910; bookkeeper and stenog. 1912; advertising 1913; dep. collector of customs 1913-18; immigration insp. 1918-20; app. v. c. at Winnipeg Feb. 6, 1920; app., after exam., v. c. of career of class three Oct. 26, 1921; assigned to Winnipeg Nov. 14, 1921; to North Bay Feb. 7, 1922; class two Feb. 26, 1923; class one Nov. 23, 1923; assigned to Vancouver Feb. 12, 1924; cons. of class seven June 3, 1924; For. Ser. officer of class eight July 1, 1924; assigned to Vancouver Mar. 5, 1925; class

seven June 8, 1927; class six May 23, 1929; class five Feb. 27, 1931; to Habana Jan. 13, 1933; class four Oct. 1, 1935; sec. in the Diplo. Ser. Aug. 17, 1937; class three June 16, 1938; married.

Tewksbury, Howard Hobson.—*b.* Westboro, Mass., Oct. 27, 1895; Roxbury Latin Sch. grad.; Harvard, A. B. 1918; Boston Univ. Sch. of Business Admin. 1919-20; George Washington, A. M. 1924; U. S. Navy 1917-19, lt. jg.; clk. 1919-20; in export business 1920-21; entered Bu. of For. and Domes. Com., Dept. of Com., 1921; asst. trade commr. at Habana 1921-23; in domestic service of Bureau 1923-27; trade commr. at Buenos Aires 1927-30; at Habana 1930-32; asst. eml. att. at Habana 1932-35; at Bureau in Washington 1934-35; app. eml. att. at Guatemala Feb. 12, 1936; also at San Salvador and Tegucigalpa Aug. 25, 1936; married.

Thayer, Charles Wheeler.—*b.* Villa Nova, Pa., Feb. 5, 1910; St. Paul's Sch. grad.; U. S. M. A., grad. 1933; app. clk. in Am. emb. at Moscow Mar. 7, 1934; app. after exam., For. Ser. officer unclass. v. c. of career, and sec. in the Diplo. Ser. July 2, 1937; assigned as v. c. at Moscow July 7, 1937; at Berlin Aug. 26, 1937.

Thiel, Cyril Leo Francis.—*b.* Chicago, Ill., June 11, 1903; Loyola Prep. Sch. grad.; Holy Cross Coll. two yrs.; Georgetown Univ., A. B. 1924; Georgetown Sch. of For. Ser. two yrs.; London Univ. one yr.; app. after exam., For. Ser. officer unclass. and v. c. of career Oct. 16, 1924; assigned to Calcutta Nov. 8, 1924; to Medan July 15, 1925; to Colombo May 1, 1926; to London Jan. 25, 1927; to Bristol, temp., June 21, 1927; to London Aug. 20, 1927; to Liverpool Jan. 3, 1929; class eight, cons., and assigned to Liverpool Dec. 19, 1929; to Jerusalem Oct. 22, 1931; to Helsingfors Jan. 22, 1934; sec. in the Diplo. Ser. Feb. 6, 1934; also 3d sec. at Helsingfors Feb. 20, 1934; class seven July 1, 1934; 2d sec. at Helsingfors in addition to duties as cons. Jan. 31, 1935; cons. at São Paulo Oct. 5, 1935; at Habana Oct. 6, 1937.

Thomas, Sheldon.—*b.* Rochester, N. Y., Aug. 12, 1896; Univ. of Rochester, B. S. 1918; U. S. N. A. 1917-20; app. after exam., to For. Ser. Mar. 20, 1925 (declined app.); foreign sales mgr. for Am. firm 1920-31; foreign sales work 1932; export mgr. 1933-34; business specialist, Office of the Special Advisor to the President on For. Trade, 1934-35; app. information specialist at \$3,800 in the Dept. of State Mar. 22, 1935; divisional asst. at \$4,600 June 2, 1937; asst. chief, Division of Current Information, Nov. 1, 1937.—*Cl.*

Thomasson, David A.—*b.* Henderson, Ky., Jan. 2, 1901; tech. high sch. grad.; Columbia Univ. 1929; tutors in French and German; time keeper for mining company 1918-20; secretarial work in Austria 1921-23; app. clk., temp., in Am. leg. at Vienna June 1923; at Tirana June 2, 1923; at Helsingfors Dec. 21, 1923; at Montevideo Nov. 23, 1925; resigned Oct. 16, 1928; clk. for railway company in U. S. 1928-30; app. clk. in Am. leg. at Addis Ababa Oct. 23, 1931; at Helsingfors Aug. 17, 1934; app. after exam., For.

Ser. officer unclass. v. c. of career, and sec. in the Diplo. Ser. Dec. 16, 1937; assigned to Naples Dec. 17, 1937.

Thompson, Llewellyn E., Jr.—*b.* Las Animas, Colo., Aug. 24, 1904; Univ. of Washington 1925-26; Univ. of Colo., B. A. 1928; accountant 1923-24, 1926, 1928; real estate 1928-29; app. after exam., For. Ser. officer unclass. and v. c. of career Jan. 29, 1929; assigned to the For. Ser. Sch. Feb. 2, 1929; to Colombo Aug. 3, 1929; to Geneva Mar. 6, 1933; sec. in the Diplo. Ser. Apr. 25, 1936; adviser, 20th, 21st, 23d, 24th sess. of Int. Labor Conf., Geneva, 1936, 1937, 1938; class eight June 1, 1937; cons. and assigned to Geneva June 17, 1937; adviser, 81st sess. of Governing Body of Int. Labor Office, Praha, 1937.

Thompson, Milton Patterson.—*b.* Griffin, Ga., Oct. 8, 1904; Marion Inst., Marion, Ala., A. A. 1923; U. S. M. A. 1924-25; Georgetown Sch. of For. Ser., B. P. S. 1928; instructor in hist. and algebra, Marion Inst., 1925-26; lt. O. R. C.; clk., Special Committee of the Conf. on the Bolivian-Paraguayan Controversy and the Committee on Conciliation of the Int. Conf. of Am. States on Conciliation and Arbitration, Washington, 1928-29; sec. to U. S. commr., Comm. of Inquiry and Conciliation, Bolivia and Paraguay, and asst. sec. of Commn., Washington, 1929; app. after exam., For. Ser. officer unclass. and v. c. of career Mar. 26, 1929; assigned to the For. Ser. Sch. May 1, 1929 (canceled); to the For. Ser. Sch. Sept. 30, 1929; to Mexico City July 1, 1930; to Mazatlan, temp., Jan. 29, 1931; to Mexico City Feb. 24, 1931; to Ottawa Dec. 20, 1932; to Habana Jan. 17, 1935; to Matanzas, temp., May 11, 1935; to Habana Sept. 24, 1935; to Matanzas Oct. 10, 1935; sec. in the Diplo. Ser. Apr. 25, 1936; as v. c. at Buenos Aires Dec. 19, 1936; at Santiago de Cuba Apr. 23, 1938.

Thompson, Paul Dean.—*b.* Waltsburg, Wash., Apr. 26, 1888; attended business sch.; Univ. of Nebr., A. B. 1909; Univ. of Mich., M. A. 1910; Univ. of So. Calif. 1915-16; law clk. 1911-12; stenog. 1912-13; Philippine Civil Ser. 1913-14; stenog. and law clk. 1914-17; app. clk. at \$900 in the Dept. of State Aug. 3, 1917; v. c. at Valencia Aug. 14, 1917; at Tampico Oct. 5, 1918; at Corunna Aug. 30, 1919; app. after exam., v. c. of career of class three Sept. 27, 1919; assigned to Corunna Oct. 22, 1919; class two May 24, 1920; assigned to Barcelona Oct. 9, 1920; class one Nov. 17, 1921; resigned Jan. 1, 1922; mining 1922-23; clk. and interpreter 1923-24; real estate salesman 1924-25; app. v. c. at Cherbourg Aug. 8, 1925; at Tananarive June 10, 1926; at Paris June 21, 1928; at Lille, temp., June 20, 1929; at Paris Aug. 1, 1929; at Calais, temp., Oct. 30, 1929; at Paris Jan. 20, 1930; at Plymouth May 24, 1930; at St. Michael's Oct. 23, 1931; at Milan Feb. 20, 1933; at Hull Aug. 8, 1935; at London, temp., Aug. 22, 1936; at Hull Aug. 14, 1937; married.

Thompson, Samuel Reid.—*b.* Media, Ill., Dec. 11, 1889; Univ. of Nebr. and Cooper Coll.; Univ. of Redlands, B. A. 1912; Calif. State Normal Sch. 1913; teacher in Philippine Is. 1913-15; app. clk. in Am.

Consulate at Rosario Sept. 27, 1916; v. c. at Rosario Feb. 21, 1917; app., after exam., v. c. of career of class three Sept. 27, 1919; assigned to Rosario Oct. 22, 1919; class two May 24, 1920; assigned to Valparaiso Sept. 12, 1921; class one Nov. 17, 1921; cons. of class seven June 22, 1922; assigned to Concepción June 26, 1922; class six June 3, 1924; For. Ser. officer of class seven July 1, 1924; assigned to Bristol July 23, 1924; to Rio de Janeiro July 15, 1927; class six May 17, 1928; assigned to Valencia Aug. 18, 1930; class five July 1, 1931; to Cardiff Aug. 1, 1934; sec. in the Diplo. Ser. Dec. 1, 1937; married.

Thompson, Tyler.—*b.* Elmira, N. Y., Sept. 21, 1907; Kent Sch. grad.; Princeton, A. B. 1930; app. clk. in Am. Consulate at Cherbourg Aug. 6, 1931; v. c. at Cherbourg Sept. 5, 1931; app., after exam., For. Ser. officer unclass., v. c. of career, and sec. in the Diplo. Ser. Dec. 17, 1931; assigned as v. c. at Cherbourg Jan. 2, 1932; to the For. Ser. Sch. Feb. 7, 1933; v. c. at Marseille June 13, 1933; at Paris Apr. 10, 1937; also 3d sec. at Paris Apr. 21, 1938; married.

Thomson, Alfred Ray.—*b.* Linden, Md., Jan. 16, 1889; high sch. grad.; George Washington Univ. 1908-10; Bradford Tech. Coll. 1925-26; asst. observer, U. S. Weather Bu., 1907-11; app., after exam., cons. asst. Mar. 10, 1911; dep. cons. gen. at Berlin Feb. 21, 1912; v. and dep. cons. gen. at Berlin Apr. 22, 1914; v. and dep. cons. at Saloniki July 1, 1914; v. c. at Belgrade Feb. 26, 1915; at Saloniki Mar. 20, 1915; detailed to the Dept. Nov. 13, 1916; cons. of class nine Apr. 19, 1917; detailed to Moscow July 19, 1917; class eight Sept. 14, 1917; to Odessa Feb. 8, 1918; to Irkutsk Mar. 21, 1918; class six Sept. 5, 1919; detailed to the Dept. Feb. 27, 1920; class five June 4, 1920; detailed to Charlottetown June 11, 1920; assigned to Zagreb July 1, 1920; class four Nov. 23, 1921; detailed to Copenhagen Aug. 18, 1922; assigned to Madras Aug. 3, 1923; For. Ser. officer of class five July 1, 1924; assigned to Bradford July 27, 1925; class four Dec. 19, 1929; to Manchester Dec. 23, 1929; to Dresden Aug. 8, 1935; cons. gen. Aug. 22, 1935; assigned to Dresden Aug. 28, 1935; sec. in the Diplo. Ser. Aug. 17, 1937; married.

Thomson, Irving Lawrence.—*b.* Wauzeka, Wis., Feb. 12, 1897; Carleton Coll., B. A. 1920; Union Theological Sem. 1920-21, 1922-23; Columbia Univ. 1923; American Univ., M. A. 1938; library asst. 1918-28; pastor 1921-24; app. library asst. at \$2,000 in the Dept. of State Aug. 1, 1928; at \$2,600 May 15, 1930; at \$2,700 Apr. 1, 1938; married.—RP.

Thornton, Procter Morton (Comdr.).—*b.* Ironton, Mo., Nov. 25, 1897; U. S. N. A., grad. 1917; assigned as a-st. naval att. at Rome Mar. 16, 1938; married.

Thurston, Ray L.—*b.* St. Louis, Mo., Feb. 4, 1913; Washington Univ. 1930-31; Univ. of Tex., B. A. 1934, M. A. 1935; Univ. of Wis., Ph. D. 1937; research asst. in social sciences, Univ. of Tex., 1934-35; grad. asst. in political science, Univ. of Wis., 1936-37; app., after

exam., For. Ser. officer unclass., v. c. of career, and sec. in the Diplo. Ser. July 2, 1937; assigned to Toronto July 8, 1937; married.

Thurston, Walter C.—*b.* near Denver, Colo., Dec. 5, 1895; Staunton Mil. Acad.; private tutors; sec. to pres. of oil company in Mexico; clk. to Dept. representatives in Mexico 1914-15, 1916; in charge of Am. interests in Mexico City three months; app. clk. in Am. Leg. at Guatemala Mar. 26, 1917; special agt. of the Dept. in Guatemala Dec. 22, 1917; app., after exam., sec. of emb. or leg. of class four May 3, 1918; assigned to Guatemala June 1, 1918; class three Mar. 14, 1919; assigned to the Dept. Jan. 5, 1920; unassigned Jan.-June, 1920; assigned to the Dept. June 14, 1920; to Berne July 19, 1920; to San José, Costa Rica, Nov. 16, 1920; to London Mar. 1, 1922; class two Sept. 22, 1922; assigned to Managua Jan. 31, 1923; For. Ser. officer of class four July 1, 1924; class three Feb. 24, 1925; also cons. July 15, 1925; assigned to São Paulo July 15, 1925; as 1st sec. at Lisbon Dec. 13, 1926; to the Dept. Nov. 28, 1927; sec. to Am. del., Sixth Int. Conf. of Am. States, Habana, 1928; sec., Int. Conf. of Am. States on Conciliation and Arbitration, Washington, 1928-29; sec. to Am. del., Pan American Trade-mark Conf., Washington, 1929; asst. chief, Division of Latin American Affairs, Apr. 17, 1929; class two July 24, 1930; chief, Division of Latin American Affairs, Oct. 11, 1930; representative of the Dept., Sixth Gen. Cong. of the Int. Chamber of Com., Washington, 1931; tech. adviser, Fourth Pan American Cml. Conf., Washington, 1931; assigned as cons. of emb. at Rio de Janeiro Oct. 7, 1931; cons. to Am. del., Seventh Int. Conf. of Am. States, Montevideo, 1933; assigned to the Dept. Nov. 10, 1934; cons. of leg. at Asunción Dec. 24, 1934; to the Dept. May 28, 1936; cons. of emb. at Madrid (temp. at St. Jean de Luz) Oct. 1, 1936. (temp. at Valencia) Jan. 13, 1937, (temp. at Barcelona) Nov. 12, 1937.

Timberlake, Clare Hayes.—*b.* Jackson, Mich., Oct. 29, 1907; Univ. of Mich., A. B. 1929; Harvard Grad. Sch. 1929-30; bank clk. 1925; app., after exam., For. Ser. officer unclass., v. c. of career, and sec. in the Diplo. Ser. Dec. 16, 1930; assigned as v. c. at Toronto, temp., Dec. 29, 1930; to the For. Ser. Sch. Aug. 8, 1931; to Buenos Aires Dec. 10, 1931; as 3d sec. at Montevideo May 23, 1935; as v. c. at Lagos Sept. 11, 1936 (canceled) at Zürich Mar. 19, 1937; at Vigo Dec. 14, 1937; class eight Aug. 17, 1938.

Tittmann, Harold H., Jr.—*b.* St. Louis, Mo., Jan. 8, 1893; Taft Sch.; Yale, B. A. 1916; salesman 1916-17; U. S. Army 1917-20, 1st lt.; app., after exam., sec. of emb. or leg. of class four Nov. 15, 1920; assigned to Paris May 26, 1921; class three Dec. 4, 1922; For. Ser. officer of class six July 1, 1924; assigned as 2d sec. at Rome Apr. 23, 1925; class five Aug. 31, 1925; class four July 24, 1930; 1st sec. Aug. 20, 1930; alternate del., Third Int. Conf. on Private Aerial Law, Rome, 1933; class three Oct. 1, 1935; assigned to the Dept. July 24, 1936; asst. chief, Division of European Affairs, June 16, 1937; cons. gen. Aug. 17, 1937; class two Jan. 3, 1938; married.—Eu.

Tolman, George Leighton.—*b.* New York City Oct. 4, 1894; attended business sch. and studied in Paris, Montreux, and Berlin; Columbia Univ., St. Lawrence Univ.; Univ. of Denver, LL. B. 1920; mem. of bar of Colo.; N. Y. Nat. Guard; app. v. c. at Prague June 27, 1921; at Bergen Apr. 5, 1923; at Heisingfors July 9, 1926; at Sarnia June 17, 1930; at Toronto May 10, 1933; at Sault Ste. Marie May 4, 1935; at Toronto Mar. 17, 1937; married.

Touchette, Joseph Irene.—*b.* North Grosvenordale, Conn., May 13, 1896; private tutors; business sch. grad.; attended Hebron Acad.; accountant 1913-16; U. S. Army 1917-19; European representative of sales corp. 1920-21; app. clk. in Am. Consulate at Nancy Nov. 1, 1921; app., after exam., v. c. of career of class three Jan. 5, 1924; assigned to Nancy Jan. 16, 1924; For. Ser. officer unclass. July 1, 1924; assigned to Alexandria Mar. 11, 1925; to Algiers Sept. 3, 1929; class eight July 1, 1934; cons. Jan. 22, 1935; assigned to Algiers Jan. 24, 1935; to Montreal Sept. 5, 1935; sec. in the Diplo. Ser. Aug. 17, 1937; married.

Tower, Arthur Frederick.—*b.* Glidden, Iowa, July 27, 1899; Hamilton Coll., A. B. 1921; attended business sch.; U. S. Army 1918-19, 2d lt.; insur. insp. 1922-23; app., after exam., cons. asst. Feb. 26, 1923; detailed to the Dept. Apr. 27, 1923; For. Ser. officer unclass. July 1, 1924; assigned to Port au Prince Mar. 25, 1925; to Warsaw Aug. 28, 1925; to Danzig, temp., June 28, 1926; to Warsaw Oct. 5, 1926; to Loanda June 28, 1928; to Léopoldville July 31, 1929; class eight, cons., and assigned to Léopoldville Oct. 16, 1929; unassigned from Aug. 26, 1930; assigned to Call Nov. 11, 1930; class seven July 1, 1931; to Panama Nov. 9, 1931; to Call Apr. 25, 1932; to Mexico City Feb. 7, 1933; sec. in the Diplo. Ser. June 27, 1934; assigned as For. Ser. officer to the leg. at Bangkok July 5, 1934; as cons. and 2d sec. at Bangkok Aug. 15, 1934; as cons. at Tokyo June 10, 1936; at Nagasaki Sept. 9, 1937; married.

Travers, Howard Karl.—*b.* Central Valley, N. Y., Feb. 19, 1893; high sch. grad.; attended business sch.; studied accountancy; U. S. Sch. of Mil. Aeronautics, Princeton; paymaster and cashier 1914-17; U. S. Army 1917-18, 2d lt.; bookkeeper 1919; app. v. c. at Hull Aug. 13, 1919; at Naples Apr. 17, 1920; app., after exam., v. c. of career of class three May 25, 1921; assigned to Naples June 11, 1921; class two May 26, 1922; class one Feb. 26, 1923; cons. of class seven Dec. 19, 1923; For. Ser. officer of class eight July 1, 1924; class seven Oct. 20, 1926; assigned to Palermo Sept. 21, 1927; class six May 23, 1929; class five Feb. 4, 1931; assigned to Southampton Apr. 7, 1933; class four Oct. 1, 1935; sec. in the Diplo. Ser. Dec. 16, 1936; cons. at Budapest Dec. 21, 1936; also 1st sec. at Budapest Jan. 12, 1937; class three Jan. 3, 1938; cons. gen. Apr. 6, 1938; cons. gen. at Budapest in addition to duties as 1st sec. Apr. 11, 1938; married.

Trimble, William Cattell.—*b.* Baltimore, Md., May 2, 1907; Gilman Sch. grad.; Princeton, B. A. 1930; Johns Hopkins, Feb.-Apr. 1931; app. clk. in Am. Con-

sulate at Seville June 13, 1931; v. c. at Seville Sept. 4, 1931; app., after exam., For. Ser. officer unclass., v. c. of career, and sec. in the Diplo. Ser. Dec. 17, 1931; assigned as v. c. at Seville Jan. 2, 1932; to the For. Ser. Sch. Aug. 1, 1932; as v. c. at Buenos Aires Dec. 22, 1932; as 3d sec. at Buenos Aires, temp., Apr. 8, 1936; at Tallinn June 9, 1936; also v. c. at Tallinn June 10, 1936; to the Dept. June 17, 1938, for special study in economics (Princeton); married.

Troutman, Harry Lamar.—*b.* Macon, Ga., July 22, 1892; high sch. grad.; clk. in eml. agency 1908-18; U. S. Naval Reserve Force 1918-19; app. v. c. at Milan July 9, 1919; app., after exam., v. c. of career of class three Feb. 26, 1923; assigned to Milan Mar. 2, 1923; to Messina July 21, 1923; to Budapest Dec. 13, 1923; class two May 10, 1924; For. Ser. officer unclass. July 1, 1924; class eight and cons. Aug. 31, 1925; assigned to Aleppo May 27, 1926; to Beirut May 29, 1928; to Jerusalem Aug. 28, 1929; to Beirut Oct. 17, 1929; class seven Dec. 19, 1929; assigned to Bucharest Jan. 3, 1931; class six July 1, 1931; to Salonika Mar. 6, 1933; to Alexandria July 8, 1935; to the Dept. June 21, 1937; sec. in the Diplo. Ser. Dec. 1, 1937.—VI.

Trowbridge, Jones Rufus.—*b.* Blythe, Ga., Oct. 29, 1887; high sch. and business sch. grad.; Univ. of Ga.; with tobacco company 1909-10; with fruit companies in Nicaragua and Costa Rica 1910-17; U. S. Army 1917-19, 2d lt.; sec., Int. Y. M. C. A. in Siberia 1919-20; secretarial work, Rockefeller Foundation in China, and teacher in sch. in Japan 1920-22; clk., Am. High Comm., Constantinople, 1922-23; app. clk. in Am. agency and consulate general at Tangier June 11, 1924; in consulate at Leghorn June 6, 1925; v. c. at Leghorn Sept. 28, 1925; clk. in leg. at Teheran Oct. 20, 1927; v. c. at Rotterdam Dec. 5, 1930; at Maracibo May 20, 1932; clk. in leg. at Bogotá Aug. 19, 1932; v. c. at Cartagena Oct. 4, 1933; clk. in leg. at Addis Ababa Aug. 6, 1934; v. c. at Paris for duty in the dist. acct. and disbursing office Feb. 29, 1936 (canceled); clk. in leg. at Sofia, temp., Mar. 20, 1936; also v. c. at Sofia, temp., June 9, 1936; v. c. at Paris for duty in the dist. acct. and disbursing office Oct. 2, 1936; v. c. at Lille, temp., Dec. 2, 1936; at Paris Dec. 23, 1936; assigned as v. c. in the consulate general at Paris Dec. 24, 1936; clk. in the leg. at Tirana, temp., Apr. 10, 1937; v. c. at Paris Sept. 4, 1937; at Nantes, temp., Sept. 27, 1937; at Paris Dec. 9, 1937.

Trueblood, Edward Gatewood.—*b.* St. Louis, Mo., Aug. 31, 1905; Mercersburg Acad. grad.; Princeton, A. B. 1926; L'École Libre des Sciences Politiques, 1926-27; law clk. summer 1925; construction work in Alaska, summer 1926; in business 1927-28; app., after exam., For. Ser. officer unclass. and v. c. of career May 17, 1928; assigned to the For. Ser. Sch. May 24, 1928; to La Paz Oct. 10, 1928; sec. in the Diplo. Ser. and assigned also as 3d sec. at La Paz Sept. 15, 1930; assigned for duty with Fourth Pan American Em. Conf., Washington, 1931; as 3d sec. at San José,

Costa Rica, Apr. 29, 1931; assigned to the Dept. Nov. 8, 1934; class eight and cons. Oct. 1, 1935; class seven June 1, 1937; 2d sec. at Santiago Oct. 7, 1937; married.

Tuck, Somerville Pinkney.—*b.* Staten Island, N. Y., May 31, 1891; attended sch. in Switzerland and Germany; Ridgefield Sch.; Dartmouth, A. B. 1913; U. S. Naval Reserve, lt. comdr.; app. dep. cons. at Alexandria Sept. 11, 1913; v. and dep. cons. May 25, 1914; v. c. by act approved Feb. 5, 1915; app., after exam., cons. asst. Aug. 30, 1916; cons. of class seven Sept. 5, 1919; detailed to Samsun Jan. 2, 1920; to Constantinople Jan. 14, 1921; to Paris Aug. 25, 1921; to Alexandria Sept. 20, 1921; class six Nov. 23, 1921; detailed to Cairo Feb. 2, 1922; assigned to Vladivostok Aug. 21, 1922; class five Mar. 1, 1923; detailed to the Dept. May 26, 1923; class four June 5, 1924; For. Ser. officer of class five July 1, 1924; assigned to Geneva Oct. 13, 1924; unofficial observer, Advisory Committee on Traffic in Opium, Geneva, 1925, 1926, 1927, 1928; Preparatory Commn. for the Disarmament Conf., Geneva, tech. asst. 1927, sec. to Am. representation 1927, 1928; sec. of Am. del., Int. Economic Conf., Geneva, 1927; asst. sec., Three-Power Conf. for the Limitation of Naval Armament, Geneva, 1927; class four June 30, 1927; sec., Conf. on Communications and Transit, Geneva, 1927; sec. to Am. del., Conf. for Abolition of Import and Export Prohibitions and Restrictions, Geneva, 1927, 1928; sec. in the Diplo. Ser. May 17, 1928; assigned as 1st sec. at Constantinople May 26, 1928; at Budapest May 17, 1929; class three Dec. 31, 1929; at Berne, temp., Aug. 21, 1931; assigned as 1st sec. at Paris June 21, 1932 (canceled); at Prague July 18, 1932; at Paris Feb. 25, 1933; tech. adviser, 1st stage, Gen. Disarmament Conf., Geneva, 1932; class two Oct. 1, 1935; couns. of emb. at Brussels and Luxemburg July 13, 1937; at Buenos Aires June 4, 1938; married.

Turkel, Harry Raymond.—*b.* Cleveland, Ohio, July 7, 1906; Stanford, B. A. 1927; Harvard, A. M. 1928; Jesus Coll., Oxford, B. Litt. 1931; George Washington Law Sch., 1929-33; mem. of bar of D. C.; U. S. Naval Reserve 1930-36, lt. (jg.); clk. and sea post officer, U. S. Post Office, 1923-29; attaché to Am. del. and interpreter to Philippine del., Postal Union Cong., London, 1929; app. research and drafting asst. at \$2,600 in the Dept. of State July 19, 1929; at \$2,800 July 1, 1930; resigned Jan. 28, 1931; clk. in Am. Consulate General at London Jan.-May 1931; translator, Int. Tech. Consulting Committee on Radio Communications, Copenhagen, 1931; reapp. at \$2,800 in the Dept. of State July 7, 1931; tech. asst. (legal) June 10, 1932; tech. adviser to Am. Emb., Habana, Feb.-Aug. 1934, Mexico City, Jan. 1936; at \$3,800 June 1, 1935.—TD.

Turner, Mason.—*b.* New York City May 28, 1891; St. Paul's Sch. grad.; Williams Coll., A. B. 1915; with mfg. company 1915-17, 1919-23; U. S. Army 1917-19, 2d lt.; app., after exam., v. c. of career of class three Oct. 6, 1923; assigned to Colombo Nov. 19, 1923; For. Ser. officer unclass. July 1, 1924;

class eight, cons., and assigned to Colombo Sept. 24, 1927; to Paris May 22, 1928; to Lyon, temp., Mar. 12, 1929; to Paris May 31, 1929; class seven May 9, 1930; to Malta Aug. 18, 1931; to Tenerife Apr. 10, 1935; to Callao-Lima Sept. 5, 1936; sec. in the Diplo. Ser. Aug. 17, 1937; married.

Turner, William Taylor.—*b.* Kobe, Japan, of Am. parents, Sept. 20, 1900; Henderson-Brown Coll. grad.; Emory Univ., B. S. 1921; U. S. Army 1918; teacher in business sch. in Japan 1921-23; app., after exam., student interpreter in Japan Apr. 3, 1924; For. Ser. officer unclass. July 1, 1924; v. c. of career July 23, 1926; assigned to Yokohama Aug. 9, 1926; sec. in the Diplo. Ser. Dec. 16, 1929; assigned as 3d sec. at Tokyo Jan. 3, 1930; class eight and cons. July 24, 1930; assigned to the Dept. Nov. 9, 1934; class seven Oct. 1, 1935; to Dairen Aug. 2, 1937; class six Aug. 17, 1938; married.

Tyler, S. Roger, Jr.—*b.* Hamilton, Va., June 16, 1908; Marshall Coll. 1925-27; Univ. of Va., B. A. 1929; Rhodes scholar, Oxford, 1929-30; Sorbonne and Carnegie Inst., Paris; Yale, M. A. 1934; instructor of political science, Univ. of Del., 1934-36; app., after exam., For. Ser. officer unclass., v. c. of career, and sec. in the Diplo. Ser. Oct. 1, 1935; assigned to Toronto Oct. 5, 1935; to the For. Ser. Sch. Aug. 4, 1936; v. c. at Mexico City Dec. 18, 1936; married.

Unverzagt, Henry Theodore.—*b.* Washington, D. C., June 14, 1904; high sch. grad.; Univ. of Va. 1923-24; George Washington Univ., summer 1924; app. clk. in Am. Consulate at Ciudad Juarez Feb. 14, 1927; at Nogales Aug. 19, 1929; app. v. c. at Nogales Sept. 11, 1930; at San Luis Potosí Dec. 18, 1931; at Puerto Cortes Nov. 30, 1937; married.

Vallance, William Roy.—*b.* Fowlerville, N. Y., Dec. 6, 1887; Univ. of Rochester, A. B. 1910; Harvard Law Sch. 1911-12; Columbia, LL.B. 1914; mem. of bars of N. Y. and D. C.; law practice 1910-17; corp. couns. 1917; R. O. T. C. Aug.-Oct. 1917; app. law clk. at \$2,000 in the Dept. of State, under Ex. order, Jan. 8, 1918; at \$2,250 Aug. 7, 1918; legal drafting asst., temp., at \$2,500 Nov. 18, 1918; asst. solicitor May 24, 1919; at \$3,000 Dec. 31, 1919, effective Jan. 1, 1920; special asst. at \$3,500 June 1, 1920; asst. couns., Preliminary Conf. on Electrical Communications, Washington, 1920; drafting officer Apr. 16, 1921; at \$4,000 Dec. 30, 1922, effective Jan. 1, 1923; tech. expert, Conf. to Prevent Smuggling, Ottawa, 1923, Inter-American Committee on Electrical Communications, Mexico City, 1924; representative of the Dept. on the Interdepartmental Radio Advisory Committee Sept. 1, 1924-Nov. 13, 1930; at \$4,200 Nov. 1, 1924; del., Conf. to Prevent Smuggling of Narcotics, Liquor, and Tobacco, El Paso, 1925; at \$5,200 May 1, 1925; del., Conf. to draft regulations under treaty of June 6, 1924, with Canada to suppress smuggling across Canadian border, Washington, 1925; tech. adviser, Conf. to suppress smuggling of aliens, narcotics, liquor, and commodities from Cuba, Habana, 1926; at \$5,600 Feb. 1, 1926; del., Conf. to draft regulations

under treaty of Dec. 23, 1923, with Mexico to prevent smuggling, Washington, 1926, Conf. to suppress smuggling, London, 1926, Int. Radio Conf., Washington, 1927; at \$7,000 July 1, 1928 (Welch Act); tech. adviser, Int. Telegraph Conf., Brussels, 1928; counse., *P'm Alone* Arbitration, 1929-35; asst. to the legal adviser July 1, 1931; chm., committee to study duplication of Govt. communication facilities, 1931; married.—Le.

Vanaman, Arthur William (Maj.).—*b.* Millville, N. J., May 9, 1892; Drexel Inst., B. S. 1915; entered U. S. Army Aug. 2, 1917; assigned as asst. mil. att. at Berlin and asst. mil. att. for air at Berlin, The Hague, Copenhagen, and Stockholm Apr. 16, 1937; married.

Van Benschoten, Arnold Wheeler.—*b.* Providence, R. I., May 7, 1905; Norwich Univ. 1924-26; Dartmouth, B. S. 1928; Boston Univ., summer 1928; Harvard Grad. Sch. 1928-29; Univ. of Poitiers, summer 1929; app., after exam., For. Ser. officer unclass., v. c. of career, and sec. in the Diplo. Ser. Dec. 16, 1930; assigned as v. c. at Halifax, temp., Dec. 29, 1930; to the For. Ser. Sch. Aug. 8, 1931; to Dairen Dec. 10, 1931; to Antwerp July 18, 1935.

Vance, Marshall Mounts.—*b.* Middletown, Ohio, July 26, 1889; Ohio Wesleyan Univ. one yr.; Univ. of Pa., B. S. 1912; grad. work at Yale one yr.; N. Amer. Civic League for Immigrants 1913-14; with oil company in Java 1914-16; Detroit Bu. of Govt. Research 1917-18; int. trade developer in India 1918-20; foreign dept. of mfg. company 1920-21; app., after exam., cons. of class seven June 9, 1921; assigned to Colombo July 22, 1921; class six Mar. 1, 1923; detailed to Windsor, Ont., June 30, 1924; For. Ser. officer of class seven July 1, 1924; assigned to Fort William and Port Arthur Dec. 12, 1924; class six Feb. 24, 1925; assigned to the Dept. Mar. 27, 1928; class five July 24, 1930; to Windsor Mar. 28, 1932; sec. in the Diplo. Ser. Dec. 1, 1937; married.

van den Arend, Frederik.—*b.* The Hague, Netherlands, Oct. 5, 1894; Am. citizen; Kent Sch.; Harvard, A. B. 1917; with exporting and importing firm in U. S. and Madagascar 1919-22; app., after exam., v. c. of career of class three Oct. 6, 1923; assigned to Leipzig Nov. 19, 1923; For. Ser. officer unclass. July 1, 1924; class eight June 30, 1927; cons. and assigned to Leipzig July 16, 1927; to Pernambuco July 1, 1929; class seven July 24, 1930; to Amsterdam Dec. 29, 1932; to Rotterdam, temp., Aug. 14, 1935; to Amsterdam Aug. 23, 1935; to Rotterdam, temp., Sept. 5, 1935; class six Oct. 1, 1935; to Amsterdam Oct. 9, 1935; to Surabaya May 22, 1936; sec. in the Diplo. Ser. Dec. 1, 1937; class five Jan. 3, 1938; married.

Van Wickel, Jesse Frederick.—*b.* Brooklyn, N. Y., June 11, 1890; attended high sch. and business sch.; code expert; traffic mgr., export mgr., purchasing agt., and branch mgr. in Shanghai for trading companies 1906-22; special representative in Cuba, Treas. Dept., 1923; app. trade commr. at Batavia Sept. 1, 1923; cml. att. at The Hague Sept. 18, 1926; del., Fifth

Int. Cong. for Scientific Management, Amsterdam, 1932; del., Eighth Int. Road Cong., The Hague, 1938; married.

Vaughan, Stephen Bernard.—*b.* Horatio, Pa., July 8, 1899; attended high sch. and business sch.; clk., War Dept., 1916-17; U. S. Army 1917-20; app. clk. in Am. Consulate General at Budapest Apr. 9, 1920; v. c. at Budapest Mar. 14, 1925; at Breslau Jan. 9, 1931; married.

Veatch, Roy.—*b.* Cottage Grove, Oreg., Jan. 12, 1901; Univ. of Oreg., B.A. 1922; Univ. of Calif., grad. work 1926-27; Robert Brookings Grad. Sch. of Govt. and Economics, Ph. D. 1929; Instr., Amer. Univ. of Beirut, Syria, 1922-25; instr., Princeton, 1930-31; research on the economic position of the Philippine Is. 1931-33; app. divisional asst. at \$3,200 in the Dept. of State Dec. 16, 1933; at \$3,800 June 1, 1935; sec., Jt. Prep. Committee on Philippine Affairs, 1937; at \$4,600 Oct. 1, 1938; married.—E.A.

Villard, Henry Serrano.—*b.* New York City Mar. 30, 1900; Browning Sch.; Harvard, A. B. 1921; Magdalen Coll., Oxford, 1922-23; ambulance driver with Italian Army 1918; teacher, Thacher Sch., 1921-22; magazine and newspaper work 1923-25; real estate broker and publicity work 1926; private tutoring 1927; app., after exam., For. Ser. officer unclass. and v. c. of career May 17, 1928; assigned to the For. Ser. Sch. May 24, 1928; to Teheran Sept. 7, 1929; to the Dept. June 4, 1931; class eight July 1, 1934; cons. Jan. 22, 1935; assigned to Rio de Janeiro Apr. 3, 1935; as For. Ser. officer at Caracas Jan. 17, 1936; sec. in the Diplo. Ser. Feb. 7, 1936; assigned as 3d sec. at Caracas Feb. 12, 1936; class seven and assigned as 2d sec. at Caracas Apr. 1, 1936; at Rio de Janeiro July 19, 1937 (cancelled); to the Dept. Nov. 2, 1937; class six May 1, 1938.—NE.

Villaret, Eugene (Lt. Col.).—*b.* Philadelphia, Pa., July 12, 1888; U. S. M. A., grad. 1914; Brit. and Fr. Army schs. 1918; asst. mil. att. at Paris 1920-22; École Supérieure de Guerre, Paris, grad. 1932; assigned as mil. att. and mil. att. for air at Belgrade, Athens, and Bucharest Mar. 24, 1937; married.

Vincent, John Carter.—*b.* Seneca, Kans., Aug. 19, 1900; Clemson Coll. 1919-20; Mercer Univ., A. B. 1923; U. S. Army 1918; real estate business; app. clk. in Am. Consulate at Changsha Apr. 4, 1924; app., after exam., For. Ser. officer unclass., v. c. of career, and assigned to Changsha May 12, 1925; to Hankow, temp., Apr. 29, 1927; to Swatow, temp., May 28, 1927; to the For. Ser. Sch. Oct. 10, 1927; to Hankow Feb. 4, 1928; as language officer at Peking Oct. 1, 1928; class eight and cons. Dec. 19, 1929; assigned to Tsinan Aug. 7, 1930; to Mukden Jan. 28, 1931; class seven July 1, 1931; to Nanking June 23, 1932; to Dairen Sept. 19, 1932; sec. in the Diplo. Ser. and assigned as cons. at Nanking Nov. 7, 1934; designated a/o 2d sec. Nov. 30, 1934; assigned to the Dept. Sept. 11, 1935; class six Oct. 1, 1935; detailed for special study (Georgetown Univ.) Feb. 12, 1937; class five June 1, 1937; married.—FE.

Vipond, Benjamin Leslie.—*b.* in Canada, July 24, 1872; naturalized; attended high sch. and business sch.; studied accountancy, architecture, and engineering; purchasing agt., foreman, and accountant in cml. concerns; clk., Govt. depts., 1905-7, 1915-18; chief accountant, Govt. Printing Office, 1907-15; U. S. Army 1918-19, capt.; auditor, Treas. Dept., 1919-20; chief clk., Nat. Park Ser., Dept. of the Interior, 1920-23; app. drafting officer and asst. to budget officer at \$2,500 in the Dept. of State Nov. 1, 1923; at \$3,000 July 1, 1924; at \$3,200 July 1, 1928 (Welch Act); at \$3,400 July 1, 1930; married.—A-M/F.

Vogenitz, Hernan Cortez.—*b.* Newcomerstown, Ohio, Feb. 22, 1890; attended high sch. and business sch.; in charge of shipping dept. of factory 1909-16; app. clk. in Am. Consulate General at Habana Jan. 1, 1917; *v. c.* at Habana Nov. 11, 1918; at Lisbon Mar. 2, 1921; at Oporto Nov. 25, 1922; at Lisbon Apr. 6, 1923; at Funchal Oct. 2, 1923; at Lisbon Mar. 24, 1924; at Progreso June 9, 1924; at Habana Sept. 29, 1928; at Barbados Apr. 5, 1930; at Moncton Feb. 17, 1931; at St. John, N. B., temp., Aug. 22, 1934; at Moncton Sept. 6, 1934; at St. John, N. B., temp., Sept. 27, 1934; at Moncton Oct. 15, 1934; at Cienfuegos Oct. 17, 1934; married.

von Hellens, Lawrence Walter.—*b.* Minneapolis, Minn., June 17, 1903; Univ. of Wash., B. B. A. 1925; public accountant 1924-25; Eng. corr. and bookkeeper in Finland 1925-28; accountant, office mgr., and sec. 1928-32; app. clk. in Am. consulate at Helsingfors May 2, 1934; *v. c.* at Helsinki Aug. 27, 1937; married.

Wyse, William Clarke.—*b.* Babylon, N. Y., June 16, 1895; Clason Point Mil. Acad.; Randolph-Macon Acad.; U. S. N. A. 1912-14; George Washington Law Sch. 1917; Sch. of Aeronautics; Princeton, 1918; real estate salesman 1914-17; U. S. Army 1917-19, lt.; asst. field director, Am. Red Cross, 1919; app. *v. c.* at Ottawa June 1, 1920; at Winnipeg Oct. 14, 1922; at Paris Dec. 20, 1923; at Algeria Mar. 9, 1925; at Habana Dec. 30, 1925; app., after exam., For. Ser. officer unclass. and *v. c.* of career Apr. 15, 1926; assigned to Habana Apr. 17, 1926; to Nueva Gerona, temp., Nov. 8, 1926; to Habana Dec. 20, 1926; class eight and cons. Dec. 31, 1929; assigned to Habana Jan. 22, 1930; to Windsor Feb. 12, 1930; to Stuttgart Oct. 1, 1930; to Shanghai Nov. 20, 1931; class seven July 1, 1934; class six June 1, 1937; sec. in the Diplo. Ser. Dec. 1, 1937; married.

Wadleigh, Henry Julian.—*b.* Greenfield, Mass., Feb. 4, 1904; Oxford, M. A. 1926; grad. work, London Sch. of Economics, 1926-28, Univ. of Kiel, Germany, 1928-29, Univ. of Chicago, 1929-30; economist, Federal Farm Bd. 1930-32, Dept. of Agric. 1932-35, Agric. Adjustment Admin. 1935-36; app. economic analyst at \$4,600 in the Dept. of State Mar. 2, 1936; married.—TA.

Wadsworth, George.—*b.* Buffalo, N. Y., Apr. 3, 1893; Union Univ., E. E. 1914; instructor, American Univ., Beirut, Syria, 1914-17; app. clk. in Am. Con-

sulate General at Beirut June 1916; *v. c.* at Nautes Nov. 19, 1917; at Constantinople July 9, 1919; app., after exam., *v. c.* of career of class three Sept. 27, 1919; assigned to Constantinople Oct. 22, 1919; to Sofia Apr. 24, 1920; class two May 24, 1920; assigned to Alexandria Sept. 25, 1920; to Constantinople Apr. 26, 1921; class one Nov. 17, 1921; cons. of class seven June 22, 1922; detailed to Cairo Aug. 21, 1922; class six Mar. 1, 1923; For. Ser. officer of class seven July 1, 1924; assigned to the Dept. Aug. 1, 1924; class six Feb. 24, 1925; class five Sept. 29, 1927; sec. in the Diplo. Ser. May 17, 1928; assigned as cons. and 1st sec. at Cairo May 24, 1928; class four Oct. 16, 1929; relieved of duties as cons. Oct. 1, 1930; assigned as 1st sec. at Teheran Dec. 31, 1930; class three July 1, 1931; 1st sec. at Bucharest Aug. 26, 1933; cons. gen. Aug. 22, 1935; class two and assigned as cons. gen. and couns. of leg. at Bucharest Oct. 1, 1935; cons. gen. at Jerusalem Dec. 10, 1935; married.

Wadsworth, Julius.—*b.* New York City May 11, 1902; Fay Sch.; St. Mark's Sch. grad.; Univ. of Dijon, summer 1924; Harvard, A. B. 1926; studied in Tours and Paris 1926; studied Spanish in Mexico 1928; worked with Dr. Wilfred T. Grenfell in Labrador, summer 1923; 1st lt. O. R. C.; app., after exam., For. Ser. officer unclass. and *v. c.* of career May 17, 1928; assigned to the For. Ser. Sch. May 25, 1928; to Caracas Nov. 3, 1928 (canceled); to La Guaira, temp., Jan. 19, 1929; to Caracas Feb. 1, 1929; as For. Ser. officer to the leg. at Panama June 26, 1930; to the leg. at Bogotá July 9, 1930; sec. in the Diplo. Ser. Aug. 16, 1930; assigned as 3d sec. at Bogotá Aug. 27, 1930; at Oslo June 18, 1931; *v. c.* at Shanghai Dec. 22, 1933; class eight June 1, 1937; cons. and assigned to Danzig June 17, 1937; married.

Wailes, Edward Thompson.—*b.* Brooklyn, N. Y., Feb. 16, 1903; Lawrenceville Sch. grad.; Princeton, B. S. 1925; Am. Bankers Inst. 1926; Columbia Law Sch. 1927; credit investigator for trust company 1925-26; real estate salesman 1926-27; app., after exam., For. Ser. officer unclass. and *v. c.* of career Oct. 16, 1929; assigned to the For. Ser. Sch. Oct. 21, 1929; to Shanghai Mar. 26, 1930; to Nanking Oct. 23, 1930; to the Dept. Apr. 1, 1933; class eight and cons. Oct. 1, 1935; sec. in the Diplo. Ser. Oct. 24, 1936; assigned as For. Ser. officer to the emb. at Brussels Oct. 27, 1936; 3d sec. at Brussels and Luxembourg Nov. 20, 1936; class seven June 1, 1937; 2d sec. at Brussels and Luxembourg June 17, 1937; sec. of Am. del. Fourth Int. Conf. on Private Air Law, Brussels, 1938; married.

Wait, Bernard.—*b.* Farwell, Mich., July 25, 1880; Ferris Inst.; Georgetown, LL B. 1910, M. P. L., LL M. 1911; mem. of bar of D. C.; teacher in public schs. 1897-1903; clk., Civil Ser. Commn., 1905-7; special agt. and statistical expert, Dept. of Labor, 1907-17; special agt., Customs Ser., Treas. Dept., 1917-22, 1928; tech. asst., Customs Formalities Conf., Geneva, 1923; deputy commr. of customs 1929-30; Treas. representative in London 1922-28, 1930-35; app. Treas. att. at Paris Oct. 17, 1935; married.

Waite, Sumner (Lt. Col.)—*b.* Westbrook, Me., Sept. 6, 1888; Univ. of Me., A. B. 1911; Ecole Supérieure de Guerre, Paris, grad. 1928; entered U. S. Army Jan. 4, 1912; assigned as asst. mil. att. at Paris and Brussels Mar. 3, 1936; relieved of duties at Brussels June 6, 1938; married.

Walker, Jay—*b.* Washington, D. C., Aug. 2, 1895; Mount Royal Coll. two yrs.; Univ. Sch. one yr.; salesman 1916-17; U. S. Army 1917-20, capt.; with Am. Red Cross in Europe; app. clk. in Am. Consulate at Riga Dec. 4, 1920; v. c. at Riga Dec. 29, 1920; resigned Oct. 31, 1921; app. clk. at Kovno Nov. 1, 1921; v. c. at Kovno July 7, 1922; at Danzig May 5, 1924; at Maracaibo Dec. 24, 1925; at Niagara Falls Feb. 19, 1930; app., after exam., For. Ser. officer unclass., v. c. of career, and sec. in the Diplo. Ser. July 26, 1930; assigned as v. c. at Niagara Falls Aug. 26, 1930; at Bombay Oct. 22, 1930; at Tunis Oct. 3, 1931; at Buenos Aires July 15, 1935 (canceled); at Tripoli Oct. 18, 1935; at Cairo Mar. 4, 1937; class eight Aug. 17, 1938; married.

Walker, William Woodard—*b.* Asheville, N. C., Apr. 2, 1912; Univ. of N. C. 1929-31; Georgetown Sch. of For. Ser. 1932-34; George Washington, B. A. 1935; clk., U. S. Senate Post Office, 1934-35; app. clk. in Am. consulate at Surabaya Sept. 16, 1935; v. c. at Surabaya Jan. 28, 1937; at Medan, temp., May 13, 1937; at Surabaya Aug. 24, 1937; at Port Límón Feb. 26, 1938; married.

Wallace, Victor Allison—*b.* Ogden, Utah, Dec. 21, 1899; Utah Agric. Coll. and Northwestern Univ.; George Washington, LL. B. 1927; mem. of bar of D. C. and Utah; clk. to Senate Finance Committee 1925-27; legal examiner, Civil Ser. Comm., 1927-30; app. legal asst. at \$3,800 in the Dept. of State May 16, 1930; divisional asst. at \$4,600 Aug. 29, 1938; married.—IN.

Waller, Fred Elton—*b.* Washington Co., Pa., Dec. 19, 1905; high sch. grad.; attended business sch.; Washington and Jefferson Coll.; George Washington Univ.; clk. 1924-26, 1928; app. clk. at \$1,440 in the Dept. of State Oct. 9, 1928; at \$1,620 Oct. 1, 1929; at \$1,740 July 1, 1930; at \$1,800 June 1, 1931; clk., Int. Monetary and Economic Conf., London, 1933; app. v. c. at Moscow Feb. 12, 1934; married.

Waller, George Platt—*b.* Montgomery, Ala., Sept. 7, 1889; Marlon Mil. Inst.; Univ. of Va. five yrs.; newspaper and magazine work; principal of high sch. 1912-13; app. v. and dep. cons. at Yarmouth Feb. 18, 1913; at Carlsbad July 7, 1914; v. c. at Carlsbad by act approved Feb. 5, 1915; at Athens July 14, 1915; at Patras May 16, 1916; at Athens Sept. 6, 1916; acting cml. att. at Athens May 15-23, 1917; asst. to Am. delegate on Inter-Allied Bd. for Revictualment of Greece 1917-18; app., after exam., v. c. of career of class three Sept. 27, 1919; assigned to Athens Oct. 22, 1919; resigned Dec. 4, 1919; reapp. v. c. of career of class three Sept. 15, 1920, and assigned to Kobe; class two Nov. 17, 1921; class one

May 26, 1922; assigned to Bizerta June 15, 1922; to Ceiba Sept. 21, 1923; cons. of class seven Dec. 19, 1923; assigned to Ceiba Dec. 22, 1923; For. Ser. officer of class eight July 1, 1924; assigned to Dresden Apr. 22, 1926; class seven Dec. 19, 1929; sec. in the Diplo. Ser. Jan. 22, 1931; assigned as 2d sec. at Brussels and Luxemburg and cons. at Luxemburg Mar. 10, 1931; class six July 1, 1931.

Wallner, Woodruff—*b.* Chatham, N. J., Apr. 7, 1909; Carteret Acad.; attended sch. in France and Switzerland; tutors in Italy; Phillips Andover grad.; Columbia Coll., B. A. 1931, grad. work 1933; Sorbonne, certificate 1930; salesman 1934; production asst. and supervisor of foreign versions, motion-picture news feature, 1931-35; app., after exam., For. Ser. officer unclass., v. c. of career, and sec. in the Diplo. Ser. Oct. 1, 1935; assigned to Naples Oct. 5, 1935; to the For. Ser. Sch. Dec. 5, 1936; to Barcelona Apr. 7, 1937; to Valencia June 10, 1938.

Walmsley, Walter Newbold, Jr.—*b.* Philadelphia, Pa., Apr. 4, 1904; Gilman Country Sch. grad.; Rensselaer Polytech. Inst. 1922-24; steel analyst 1922; reporter 1924; jr. counselor at Chateau Neuf Sch., France, 1925; app. clk. in Am. Consulate at São Paulo July 23, 1927; v. c. at São Paulo Feb. 29, 1928; app., after exam., For. Ser. officer unclass., v. c. of career, and assigned to São Paulo Mar. 26, 1929; to Aden Oct. 29, 1931; to Prague Mar. 22, 1933; to Habana July 24, 1934; class eight, cons., and assigned to Habana Oct. 1, 1935; to Pernambuco Apr. 12, 1937; sec. in the Diplo. Ser. Aug. 17, 1937; class seven Aug. 17, 1938; married.

Walsh, Walter Michael—*b.* Duquesne, Pa., Sept. 17, 1893; Univ. of Calif. 1920-21; Univ. of Colo., A. B. 1922; Georgetown Sch. of For. Ser. 1922-23; U. S. Army 1917-19; app. clk. in Am. Consulate at Danzig Dec. 10, 1924; at Hamburg Jan. 9, 1925; v. c. at Hamburg Nov. 24, 1925; resigned Oct. 24, 1927; app. v. c. at Windsor Aug. 9, 1929; at Prince Rupert Jan. 6, 1931; at Vancouver Feb. 20, 1933; married.

Walton, Lester Aglar—*b.* St. Louis, Mo., Apr. 20, 1882; high sch. grad.; attended business sch.; private tutors; newspaper reporter 1901-6 and managing editor of newspaper 1908-20; mem. military entertainment service 1918; newspaper corr. at Peace Conf., Versailles, 1919; feature writer 1922-31; assoc. editor of newspaper 1932-35; newspaper corr. at sessions of Int. Liberian Committee, Geneva, 1933; app. E. E. and M. P. to Liberia July 22, 1935; married.

Ward, Angus Ivan—*b.* Alvington, Ont., Canada, July 19, 1893; naturalized; high sch. grad.; Valparaiso Univ. 1913-14; lumber engineer and salesman 1909-17; U. S. Army 1917-19, 1st lt.; with Am. Relief Admin. in Finland and Russia 1919-20; shipping and export business 1920-23; timber valuation engineer, Bu. of Internal Revenue, 1923-25; app., after exam., For. Ser. officer unclass. Mar. 20, 1925; v. c. of career and assigned to Mukden Sept. 2, 1925; to Tientsin Oct. 14, 1926; class eight, cons., and assigned to Tientsin Dec. 19, 1929; to Moscow Feb. 19, 1934; sec. in the Diplo. Ser. Mar. 9, 1934;

class seven July 1, 1934; also 2d sec. at Moscow Feb. 6, 1935; class six Apr. 1, 1936; class five Jan. 3, 1938; married.

Ward, Frank X.—b. Philadelphia, Pa., Oct. 4, 1882; Georgetown Law Sch., LL. B. 1913; mem. of bar of D. C.; clk. 1896-1905, Isthmian Canal Commn. 1905-10, Dept. of State 1910-13; law clk. and court representative 1914-17; app. clk., temp., at \$1,200 in the Dept. of State Sept. 1, 1917; permanently at \$1,400 Apr. 16, 1918; at \$1,600 Dec. 31, 1919, effective Jan. 1, 1920; law clk. at \$2,000 July 1, 1920; at \$2,250 Feb. 16, 1921; at \$2,500 Sept. 16, 1922; asst. solicitor Dec. 30, 1922, effective Jan. 1, 1923; at \$3,000 July 1, 1924; asst. to the solicitor at \$3,200 May 1, 1925; at \$3,500 Feb. 1, 1926; at \$3,600 July 1, 1928 (Welch Act); at \$3,800 Oct. 1, 1928; tech. adviser, Pan American Trade-Mark Conf., Washington, 1929; at \$5,600 Apr. 1, 1930; asst. to the legal adviser July 1, 1931; legal adviser, Conf. for Suppression of Illicit Traffic in Dangerous Drugs, Geneva, 1936; married.—Le.

Ward, Robert Spencer.—b. Marysville, Brit. Columbia, of Am. parents, June 27, 1906; George Washington, A. B. 1927; clk. in Dept. of State Jan.-June 1925, 1926-29, in War Dept. 1925-26; app., after exam., For. Ser. officer unclass. and v. c. of career Mar. 26, 1929; assigned to the For. Ser. Sch. July 1, 1929; to Tokyo Sept. 12, 1929 (canceled); to Canton Oct. 2, 1929; as language officer at Peiping Jan. 7, 1931; as v. c. at Tientsin July 26, 1933; class eight July 1, 1934; cons. Jan. 22, 1935; assigned to Tientsin Jan. 24, 1935; class seven Apr. 1, 1937; to Foochow May 29, 1937; sec. in the Diplo. Ser. Aug. 17, 1937.

Warner, Carlos Julius.—b. Cleveland, Ohio, June 4, 1899; Harvard, A. B. 1921, LL. B. 1923; Univ. of Paris, Faculté de Droit, 1923-24; mem. of bar of N. Y.; S. A. T. C. 1918; law practice in U. S. and Germany 1924-28; app., after exam., For. Ser. officer unclass. and v. c. of career May 17, 1928; assigned to the For. Ser. Sch. May 25, 1928; to Buenos Aires Nov. 3, 1928; sec. in the Diplo. Ser. June 1, 1931; assigned as 3d sec. at Bogotá June 13, 1931; also v. c. at Bogotá July 16, 1931; v. c. at Colón Jan. 2, 1934; at Panamá, temp., May 25, 1934; class eight July 1, 1934; at Colón Sept. 1, 1934; cons. Jan. 22, 1935; assigned to Colón Jan. 24, 1935; as 3d sec. at Habana Jan. 17, 1935 (assumed duties Mar. 28, 1935); class seven Apr. 1, 1937; 2d sec. at Habana May 6, 1937; cons. and 2d sec. at La Paz Aug. 24, 1937 (canceled); cons. at Berlin Oct. 9, 1937.

Warner, Gerald.—b. Boothwyn, Pa., Aug. 12, 1907; Dartmouth, B. S. 1928; sales corr. and market analyst for company 1928-30; app., after exam., For. Ser. officer unclass., v. c. of career, and sec. in the Diplo. Ser. Dec. 16, 1930; assigned as v. c. at Windsor, temp., Dec. 29, 1930; to the For. Ser. Sch. Aug. 22, 1931; to Tientsin Dec. 10, 1931; to Mukden Mar. 22, 1934; as language officer at Tokyo Aug. 2, 1935; class eight Apr. 1, 1937; cons. Apr. 22, 1937; cons. at Taihoku Aug. 26, 1937; married.

Warren, Avra Milvin.—b. Ilchester, Md., Aug. 26, 1893; Johns Hopkins, A. B. 1915; forestry work 1915-16; U. S. Army 1917-19, 2d lt., overseas service; with grain exporting company 1919-20; app., after exam., cons. of class seven June 4, 1920; assigned to Cape Haitien Aug. 2, 1920; class six Nov. 23, 1921; assigned to Karachi Dec. 27, 1921; class five Mar. 1, 1923; assigned to Nairobi Jan. 23, 1924; For. Ser. officer of class six July 1, 1924; class five Aug. 8, 1924; assigned to St. John's, N. F., June 10, 1926; to Buenos Aires May 6, 1930; class four May 9, 1930; cons. gen. and assigned to Buenos Aires Sept. 29, 1932; adviser, Pan American Cml. Conf., Buenos Aires, 1935; sec. in the Diplo. Ser. Aug. 22, 1935; class three Oct. 1, 1935; assigned to the Dept. Dec. 23, 1935; For. Ser. insp. Apr. 21, 1936; class two Jan. 3, 1938; to the Dept. Jan. 13, 1938; chief, Visa Division, Jan. 27, 1938; married.—VD.

Warren, Fletcher.—b. Wolfe City, Tex., Mar. 3, 1896; Univ. of Tex., A. B. 1921; U. S. Army 1918-19; supervisor of students in Tex. Sch. for Deaf 1921; app., after exam., v. c. of career of class three Oct. 26, 1921; assigned to Habana Dec. 14, 1921; class two Feb. 26, 1923; class one Nov. 23, 1923; For. Ser. officer unclass. July 1, 1924; class eight and cons. Aug. 8, 1924; detailed to the Dept. May 20, 1925; class seven May 17, 1928; assigned to Barranquilla Mar. 5, 1929; class six July 24, 1930; assigned to Budapest Mar. 13, 1931; sec. in the Diplo. Ser. Aug. 3, 1934; assigned as For. Ser. officer to the leg. at Managua Aug. 6, 1934; cons. and 2d sec. at Managua Aug. 15, 1934; class five Oct. 1, 1935; cons. and 2d sec. at Riga Dec. 4, 1936; class four Jan. 3, 1938; 1st sec. in addition to duties as cons. Mar. 19, 1938; cons. at Kobe Mar. 29, 1938 (canceled); to the Dept. June 16, 1938; executive asst. in office of asst. sec. of state July 5, 1938; married.—A-M.

Washbourne, Frederick Lyttleton.—b. Brooklyn, N. Y., July 15, 1877; Brooklyn Polytech. Inst. 1893; Pratt Inst. 1896; chemist 1898-1900; salesman, salesmgr., and factory mgr. 1900-1910; executive and pres. of chemical importing and exporting company 1910-22; sales representative of German chemical works 1922-26; in Bu. of For. and Domes. Com. 1926-28; app. v. c. at Luxemburg Dec. 27, 1928; at Florence May 12, 1931; at Venice, temp., Aug. 13, 1937; at Florence Dec. 17, 1937; married.

Washington, Raoul Francisco.—b. Matanzas, Cuba, of Am. parents, Dec. 3, 1891; Anderson Coll., Savannah, Ga.; Chandler's Coll., Habana; clk. and lumber salesman; app. clk. in Am. Consulate General at Habana Sept. 1, 1910; dep. cons. gen. at Habana Nov. 20, 1913; v. c. at Habana Feb. 6, 1915; resigned Feb. 1, 1920; lumber business 1920-21; reapp. clk. in Am. Consulate General at Habana June 8, 1921; v. c. at Habana Feb. 28, 1927; married.

Washington, Samuel Walter.—b. Charles Town, W. Va., Sept. 30, 1901; Va. Mil. Inst., A. B. 1921; Rhodes scholar, Oxford, B. A. (law) 1924, M. A. 1927; instructor in economics, Carnegie Inst. of Tech., 1924-26; app., after exam., For. Ser. officer unclass.

May 28, 1926; v. c. of career June 15, 1926; assigned to Buenos Aires Feb. 26, 1927; sec. in the Diplo. Ser. Nov. 12, 1929; assigned as 3d sec. at Rio de Janeiro Nov. 20, 1929; class eight and cons. May 9, 1930; assigned as 3d sec. at Tokyo Sept. 18, 1931; at Istanbul Oct. 27, 1933 (canceled); at Bogotá Mar. 31, 1934; class seven July 1, 1934; 2d sec. at Bogotá Jan. 31, 1935; at Istanbul (Ankara) Apr. 23, 1935; class six Apr. 1, 1936; also cons. at Istanbul May 12, 1937; cons. and 2d sec. at Riga June 6, 1938; married.

Wasson, Thomas Campbell.—*b.* Great Falls, Mont., Feb. 8, 1896; N. J. State Agric. Coll. 1912-13; Cornell Univ. 1913-14; private tutors in Athens and Paris 1914-16; Melbourne Univ. 1925-29; representing mfg. company in France 1914-16, 1919-20; U. S. Army 1917-19, overseas service; plantation management 1920-24; app. clk. in Am. Consulate General at Melbourne Dec. 17, 1924; v. c. at Melbourne July 10, 1925; app., after exam., For. Ser. officer unclass., v. c. of career July 5, 1927; to Adelaide, temp., June 20, 1929; to Puerto Cortes Oct. 10, 1930; to Naples Mar. 6, 1933; class eight July 1, 1934; cons. Jan. 22, 1935; assigned to Naples Jan. 24, 1935; to Florence, temp., July 2, 1936; to Naples Sept. 19, 1936; to Lagos Apr. 10, 1937; sec. in the Diplo. Ser. Aug. 17, 1937.

Waterman, Henry Samuel.—*b.* Port Townsend, Wash., Mar. 20, 1882; Selborne Acad.; attended sch. in Germany and Switzerland; Mich. Coll. of Mines 1901-2; Univ. of Calif., B. S. 1903; mining engineer 1903-9; building contractor 1910-14; app. clk. in the Am. Consulate at Moscow Dec. 28, 1916; v. c. at Christiansand Feb. 6, 1918; at Guatemala June 5, 1919; app., after exam., v. c. of career of class three Sept. 27, 1919; assigned to Guatemala Oct. 21, 1919; to Corinto Nov. 3, 1919; cons. of class seven Apr. 9, 1920; assigned to Corinto Apr. 17, 1920; to San José July 20, 1921; class six Nov. 19, 1921; For. Ser. officer of class seven July 1, 1924; class six Feb. 24, 1925; assigned to Shanghai Mar. 6, 1926; to Saigon Mar. 12, 1928; class five July 24, 1930; to Breslau Oct. 26, 1932 (canceled); to Sheffield Mar. 6, 1933; to Bombay Oct. 18, 1934; also to Portuguese possessions in India Mar. 30, 1937; class four June 1, 1937; sec. in the Diplo. Ser. Aug. 17, 1937; married.

Watson, Hugh.—*b.* Birkenhead, England, Feb. 17, 1882; naturalized; attended high sch. and business sch. in England; messenger, clk., and v. c. in Am. Consulate at Liverpool, 1899-1920; purser 1920-23; app. v. c. at Liverpool May 18, 1923; married.

Watson, Hugh Hammond.—*b.* Bradford, Vt., Nov. 10, 1885; St. Johnsbur Acad. grad.; Univ. of Vt., A. B. 1906; app. clk. in Am. Consulate at Three Rivers Sept. 10, 1906; v. and dep. cons. at Three Rivers Dec. 28, 1907; v. and dep. cons. and clk. at Yarmouth May 2, 1908; v. and dep. cons. at Belfast Aug. 8, 1911; v. c. at Belfast by act approved Feb. 5, 1915; at Liverpool July 14, 1915; app., after exam., cons. of class eight Feb. 19, 1918; remained at Liverpool on detail; class six Sept. 5, 1919; assigned

to Lille July 21, 1921; class five Nov. 23, 1921; assigned to Lyon May 17, 1922; class four Dec. 19, 1923; For. Ser. officer of class five July 1, 1924; class four Dec. 17, 1925; class three July 24, 1930; assigned to Sydney, N. S., Jan. 9, 1932; to Halifax Aug. 1, 1935; cons. gen. Aug. 29, 1935; assigned to Halifax Aug. 28, 1935; to Kingston, Jamaica, July 13, 1937; sec. in the Diplo. Ser. Aug. 17, 1937; married.

Watson, Lillian Adelaide.—*b.* Philadelphia, Pa.; business high sch. grad.; stenog. 1917-18; app. clk., temp., at \$1,400 in the Dept. of State June 24, 1918; at \$1,140 July 1, 1918; at \$1,200 Sept. 1, 1918; permanently at \$1,000 Jan. 6, 1919; at \$1,200 Mar. 1, 1919; at \$1,400 July 1, 1921; at \$1,600 Feb. 1, 1924; at \$1,800 July 1, 1924; at \$1,920 Mar. 1, 1927; at \$2,400 June 1, 1927; admin. asst., br. of the chief special agt., June 17, 1927; at \$2,600 July 1, 1928 (Welch Act); at \$2,700 July 1, 1928; stenog., London Naval Conf., 1930; at \$2,800 July 1, 1930; at \$2,500 Apr. 1, 1938.—*Cl.*

Watson, Osborn Stone.—*b.* Decatur, Ga., Apr. 27, 1890; attended business sch.; Ga. Sch. of Tech. one yr.; Georgetown Sch. of For. Ser. two yrs.; U. S. Army, 1917-19, lt.; clk. 1908-10; secretary 1910-13; sec. and admin. asst. in mfg. plant 1913-17; travel abroad for U. S. Shipping Bd. 1919-21; special agt., Dept. of Com., 1921-22; app. asst. trade commr. at Peking July 1, 1922; trade commr. at Canton July 1, 1924; at Peking Oct. 22, 1925; assigned to Bureau in Washington Sept. 1926; asst. executive officer, Int. Civil Aeronautics Conf., Washington, 1928; eml. att. at Helsingfors Apr. 11, 1929; del. Fifth Cong. of Int. Chamber of Com., Amsterdam, 1929; relieved June 28, 1933; detailed to Nat. Recovery Admin., 1933-34; app. act. eml. att. at Stockholm July 1, 1934; trade commr. at London, temp., Jan. 1936; eml. att. at Caracas Nov. 2, 1937; married.

Weaver, Paul Leicester Ford (Lt.).—*b.* Portsmouth, Va., May 31, 1902; U. S. N. A., grad. 1924; assigned as asst. naval att. at Paris Apr. 21, 1937.

Webb, Walter Whitfield (Comdr.).—*b.* Watertown, Wis., May 4, 1895; U. S. N. A., grad. 1916; assigned as naval att. and naval att. for air at Santiago Jan. 27, 1938; married.

Weddell, Alexander Wilbourne.—*b.* Richmond, Va., Apr. 6, 1876; Reed's Sch. grad.; George Washington, LL. B. 1908; Univ. of Catania, Italy, 1913-14; Univ. of Lausanne, summer 1924; studied under tutors in Denmark, Zanzibar, Italy, Greece, India, and Mexico; secretary 1895-1904; Va. State Militia, 1st sergt.; clk., Library of Cong., 1904-7; private sec. to Min. to Denmark and clk. in Am. Leg. at Copenhagen 1908-10; app., after exam., cons. at Zanzibar Jan. 11, 1910; at Catania Aug. 22, 1912; cons. gen. at Athens Apr. 24, 1914; cons. gen. of class five Feb. 22, 1915, effective Feb. 5, 1915; assigned to Beirut Dec. 16, 1916, but did not proceed to post; detailed to Diplo. Agency at Cairo Feb. 6, 1917; assigned to Athens Apr. 10, 1917; U. S. del. Inter Allied Cml. Bureau, Athens, 1917; del. of War

Trade Bd. for Greece 1918; provisional U. S. del., Inter-Allied Mil. Commn. for Greece, 1918; U. S. del., Inter-Allied Financial Commn., Athens, 1918; cml. adviser to Leg. in Athens, with diplo. rank, Aug. 1, 1919; cons. gen. of class four Sept. 5, 1919; assigned to Calcutta July 1, 1920; class three Nov. 19, 1921; assigned to Dept. Sept. 15, 1923; For. Ser. officer of class two July 1, 1924; assigned to Mexico City Aug. 1, 1924; class one Dec. 1, 1925; resigned Oct. 5, 1928; app. A. E. and P. to Argentina June 3, 1933; del., Seventh Int. Conf. of Am. States, Montevideo, 1933; chm. of Am. del., Pan American Cml. Conf., Buenos Aires, 1935; Am. representative, Chaco Mediation Conf., Buenos Aires, 1935; del., Inter-American Conf. for Maintenance of Peace, Buenos Aires, 1936; married.

Weil, Thomas Elliot.—*b.* Chicago, Ill., June 23, 1906; Thayer Acad.; Bowdoin Coll., A. B. 1928; Univ. of Ill., grad. work 1928-29; Crawford Sch. 1931; instructor, Univ. of Ill. 1928-29, Scarborough Sch. 1929-31, Army and Navy prep. schs. 1932-34; admin. asst., Fed. Housing Admin., 1934-35; app., after exam., For. Ser. officer unclass., v. c. of career, and sec. in the Diplo. Ser. Oct. 1, 1935; assigned to Marseille Oct. 5, 1935; to the For. Ser. Sch. Aug. 4, 1936; to Canton Dec. 18, 1936; 3d sec. at Nanking June 30, 1938; also v. c. at Shanghai Aug. 4, 1938.

Weisenburg, Leslie A.—*b.* Chicago, Ill., Sept. 19, 1891; app. clk. in Am. emb. at Paris Dec. 10, 1919; v. c. at Paris Apr. 7, 1937; married.

Welch, Rolland.—*b.* Grand Rapids, Mich., Jan. 14, 1899; San Marcos Baptist Acad. grad.; Rice Inst.; S. A. T. C. 1918; newspaper and journalistic work; clk. to trade commr. at San Juan 1927-29; asst. trade commr. at San Juan 1929-30; at Caracas 1930-32; at Berlin 1932-37; at The Hague 1937-38; assigned as asst. cml. att. at The Hague Aug. 27, 1938; married.

Welles, Sumner.—*b.* New York City Oct. 14, 1892; Groton Sch. grad.; Harvard, A. B. 1914; app., after exam., sec. of emb. or leg. of class five July 28, 1915, and assigned to Tokyo; class four May 10, 1916; class three July 13, 1917; assigned to Buenos Aires Aug. 1, 1917; class two Dec. 20, 1919; assigned to the Dept. of State May 25, 1920; asst. chief, Division of Latin American Affairs, June 3, 1920; acting chief Sept. 1, 1920; chief Aug. 24, 1921; resigned Mar. 15, 1922; commr. with rank of E.E. and M.P. to represent President in Dominican Republic July 1, 1922-July 13, 1925; del., with rank of E.E. and M.P., Conf. on Central American Affairs, Washington, 1922; personal rep. of President to offer mediation of U. S. Govt. to two contending factions in revolution in Honduras 1924; del., Central American Conf., Amapala, Honduras, 1924; mem., Dawes Financial Mission to Dominican Republic, 1929; app. asst. sec. of state Apr. 6, 1933; A. E. and P. to Cuba Apr. 24, 1933; asst. sec. of state Dec. 15, 1933; mem., Bd. of For. Ser. Personnel, Bd. of Examiners for the For. Ser., and For. Ser. Sch. Bd., 1933-37; del., Inter-American Conf. for Maintenance of Peace, Buenos Aires, 1936; under sec. of state May 20, 1937; married.—U.

Wells, Henry Bartlett.—*b.* Plainfield, N. J., Sept. 4, 1908; Phillips Exeter grad.; Harvard, A. B. 1929; Caroline Univ., Prague, 1929-30; app., after exam., For. Ser. officer unclass., v. c. of career, and sec. in the Diplo. Ser. Dec. 17, 1931; assigned as v. c. at Mexico City Jan. 12, 1932; to the For. Ser. Sch. Feb. 1, 1933; to Montevideo June 13, 1933; v. c. and 3d sec. at Managua June 12, 1937; married.

Wells, Milton Kenneth.—*b.* Hilham, Tenn., Mar. 11, 1906; Univ. of Okla. 1924-26; George Washington, A. B. 1930; cashier 1926-27; clk. 1927-31; app., after exam., For. Ser. officer unclass., v. c. of career, and sec. in the Diplo. Ser. Dec. 17, 1931; assigned to the Dept., temp., Jan. 9, 1932; as v. c. at Ensenada Sept. 16, 1932; to the For. Ser. Sch. Apr. 22, 1933; to Valencia Aug. 28, 1933; to Gibraltar, temp., Oct. 3, 1934; to Valencia Dec. 10, 1934; to Madrid, temp., Aug. 11, 1936; to Valencia Aug. 17, 1936; also 3d sec. at Madrid (temp. at Valencia) Aug. 13, 1937; v. c. at Callao-Lima Nov. 26, 1937; married.

Wendelin, Eric Carl.—*b.* Milford, N. H., June 20, 1905; Brown, Ph. B. 1929, grad. work 1930-31; bank clk. 1923-24; research asst., World Peace Foundation, 1929-30; app., after exam., For. Ser. officer unclass., v. c. of career, and sec. in the Diplo. Ser. Dec. 17, 1931; assigned as v. c. at Montreal Jan. 12, 1932; to the For. Ser. Sch. Nov. 29, 1932; to the Dept., temp., Mar. 30, 1933; to Ensenada May 31, 1933; to Habana June 20, 1934; 3d sec. at Madrid Oct. 25, 1934 (temp. at Valencia Nov. 27, 1936); class eight Apr. 1, 1937; cons. Apr. 22, 1937; to the Dept. July 15, 1937; married.—Eu.

West, George Lybrook, Jr.—*b.* Seattle, Wash., Jan. 28, 1910; Tamalpais Sch. for Boys grad.; Stanford, A. B. 1933; clk. and asst. to representative of oil companies in Saudi Arabia 1933-36; app., after exam., For. Ser. officer unclass., v. c. of career, and sec. in the Diplo. Ser. Apr. 6, 1938; assigned to Windsor Apr. 11, 1938.

Wharton, Clifton Reginald.—*b.* Baltimore, Md., May 11, 1899; Boston Univ., LL. B. 1920, LL. M. 1923; mem. of bar of Mass.; U. S. Army 1918; law practice 1920-24; physical instructor 1922-24; examiner, Veterans' Bu., 1924; app. law clk. at \$1,860 in the Dept. of State Aug. 16, 1924; app., after exam., For. Ser. officer unclass. and sec. in the Diplo. Ser. Mar. 20, 1925; assigned as 3d sec. at Monrovia Mar. 21, 1925; v. c. of career Mar. 17, 1927; assigned also as v. c. at Monrovia Mar. 30, 1927; to the Dept. Dec. 5, 1929; class eight and cons. Dec. 19, 1929; assigned as cons. at Las Palmas June 27, 1930; class seven July 1, 1934; cons. and 2d sec. at Monrovia, temp., July 3, 1936; cons. at Las Palmas Feb. 10, 1937; cons. and 2d sec. at Monrovia, temp., Nov. 27, 1937; cons. at Las Palmas June 28, 1938; married.

White, Cecil Thayer.—*b.* Sulphur Bluffs, Tex., Nov. 11, 1906; Southwestern Univ., B. A. 1928; George Washington, M. A. 1935; Sanders Fellow in Economics, George Washington, 1929-34; app. economic analyst, temp., at \$2,600 in the Dept. of State Apr. 18, 1936; permanently July 1, 1936; married.—TA.

White, Horace Glenn, Jr.—*b.* Philadelphia, Pa., Apr. 13, 1911; Wesleyan Univ., A. B. 1933, A. M. 1934;

Cornell 1934-35; field survey agt. and research asst., Conn. Comm. on Old Age Pensions, summer 1932; instructor in economics, Cornell, 1934-35; app. divisional asst. at \$3,200 in the Dept. of State Sept. 16, 1935.—BA.

White, Ivan Bertis.—*b.* Salem, Oreg., Sept. 13, 1907; attended business sch.; Univ. of Oreg. 1926-27; Willamette, A. B. 1929; teaching fellow, Univ. of Wash., 1930-31; Y. M. C. A. secretary 1929-30; field representative 1933 and asst. administrator 1934-35, Oreg. Relief Admin.; field administrator, Civil Works Admin., 1933-34; app., after exam., For. Ser. officer unclass., v. c. of career, and sec. in the Diplo. Ser. Oct. 1, 1935; assigned as v. c. at Mexico City Oct. 5, 1935; to the For. Ser. Sch. Aug. 4, 1936; to Yokohama Dec. 18, 1936; married.

White, John Campbell.—*b.* London, England, of Am. parents, Mar. 17, 1884; Eton Coll.; Harvard, A. B. 1907; Harvard Law Sch. 1907-8; private sec. to Am. Amb. at Rome and Paris 1906-7; with newspapers 1909-13; app., after exam., 3d sec. at Mexico City Apr. 24, 1914 (canceled); sec. of leg. and cons. gen. at Santo Domingo May 22, 1914; sec. of emb. or leg. of class three by act approved Feb. 5, 1915; assigned to Petrograd Mar. 6, 1915; to Athens May 25, 1916; to Tokyo Dec. 28, 1917; to Bangkok as chargé May 10, 1918; to Warsaw Aug. 18, 1919; class two Dec. 20, 1919; to the Dept. as asst. chief, Division of Near Eastern Affairs, Oct. 16, 1920; to Caracas May 26, 1921; to Prague Feb. 26, 1923; class one May 3, 1924; assigned to Riga June 10, 1924; For. Ser. officer of class three July 1, 1924; class two and assigned as cons. of leg. at Riga Dec. 17, 1925; to the Dept. Dec. 13, 1926; as cons. of emb. at Buenos Aires June 11, 1928; class one July 24, 1930; at Berlin Aug. 29, 1933; cons. gen. Aug. 22, 1935; assigned as cons. gen. at Calcutta Oct. 29, 1935; also at Kabul Nov. 11, 1935; married.

White, John Turner.—*b.* Washington, D. C., Aug. 18, 1902; Emerson Inst. grad.; George Washington Univ. 1922-26, Law Sch. 1926-29; National Univ., LL. B. 1930; mem. of bar of D. C.; clk., U. S. Shipping Bd., 1918-26, War Dept., 1926-31; app. law clk. at \$2,000 in the Dept. of State Oct. 12, 1931; tech. asst. (detail) at \$2,600 July 1, 1936; at \$2,700 Apr. 1, 1938.—FA/D.

White, Joseph Hubbard.—*b.* Paradise, Utah, June 8, 1908; high sch. grad.; Utah State Agric. Coll. 1926-27, 1931-32, 1932-33; missionary work in France, Belgium, and Switzerland 1927-30; statistician and auditor, office of financial adviser, Haiti, 1933-35; app. clk. in consulate at Port-au-Prince Sept. 9, 1935; v. c. at Port-au-Prince Mar. 27, 1936; married.

White, Louise.—*b.* Washington, D. C.; high sch. and business sch. grad.; stenog. and sec. 1927-28; app. clk. at \$1,320 in the Dept. of State June 6, 1928; at \$1,440 July 1, 1928 (Welch Act); at \$1,620 Jan. 1, 1929; at \$1,740 July 1, 1930; at \$2,000 Nov. 26, 1930; admin. asst. at \$2,600 Oct. 12, 1931; at \$3,200 June 29, 1937.—CC.

Whiteman, Marjorie M.—*b.* Liberty Center, Ohio; Ohio Wesleyan Univ., B. A. 1920; Yale, LL. B. 1927, J. S. D. 1938; Carnegie fellow in int. law 1927-28;

National Univ., M. P. L. 1931; mem. of bar of Ohio; teacher 1920-25; research assoc., Research Committee on Latin Amer., Columbia Univ., 1928-29; app. asst. to the solicitor, temp., at \$3,200 in the Dept. of State Dec. 2, 1929; research asst., Conf. for the Codification of Int. Law, The Hague, 1930; permanently July 1, 1930; asst. to the legal adviser at \$3,800 July 1, 1931; tech. adviser, Inter-American Conf. for Maintenance of Peace, Buenos Aires, 1930; at \$4,600 Jan. 1, 1937.—Lc.

Whittington, William Valle.—*b.* Benton, Ill., Dec. 19, 1904; Georgetown, LL. B. 1928; mem. of bar of D. C. and Ill.; clk. 1922-23; sec. in law office 1923; newspaper reporter 1927; law practice 1928-31; clk. 1921-30, and legal asst., 1930-35, Dept. of State; del. Third Meeting of Int. Tech. Consulting Committee on Radio Communications, Monte Estoril, Portugal, 1934; special asst. to commr. Fed. Communications Comm., 1935-37; app. editor of Treaty Index at \$3,800 in the Dept. of State Dec. 7, 1937; research asst. at \$3,200 Aug. 8, 1938; married.—RF.

Wilcox, Albena Marie (Mrs.).—*b.* Pittsfield, Mass.; attended high sch. and business sch.; bookkeeper and stenog. 1914-17; stenog., Govt. depts., 1917-26; app. clk. at \$1,320 in the Dept. of State Sept. 14, 1926; at \$1,500 Sept. 1, 1927; at \$1,620 July 1, 1928 (Welch Act); at \$1,680 July 1, 1928; at \$1,800 Oct. 1, 1928; at \$1,920 July 1, 1930; clk., 1st stage, Gen. Disarmament Conf., Geneva, 1932; at \$2,300 Mar. 16, 1935; admin. asst. at \$2,600 Sept. 16, 1937.—FA/D.

Wiley, John Cooper.—*b.* Bordeaux, France, of Am. parents, Sept. 26, 1893; private tutors; Union Coll. one yr.; Georgetown Law Sch. one and one-half yrs.; app. clk. in Am. Emb. at Paris July 30, 1915; app., after exam., sec. of emb. or leg. of class five May 17, 1916; assigned to Paris June 13, 1916; class four Aug. 3, 1916; class three July 13, 1917; assigned to The Hague Jan. 30, 1918; to Santiago Dec. 12, 1919; to Buenos Aires Apr. 19, 1920; to Caracas July 24, 1920; to the Dept. Feb. 17, 1921; class two Aug. 24, 1921; assigned to Copenhagen Oct. 20, 1921; to Madrid Sept. 7, 1922; to Lima Sept. 1, 1923; For. Ser. officer of class four and assigned as 1st sec. at Lima July 1, 1924; at Berlin Jan. 7, 1926; at Copenhagen, temp., May 1, 1926; class three June 2, 1926; assigned to Berlin July 22, 1926; cons. of leg. at Managua Sept. 28, 1928 (canceled); 1st sec. at Warsaw Apr. 10, 1930; class two May 9, 1930; cons. of emb. at Warsaw May 20, 1930; at Berlin, temp., Dec. 22, 1931; at Warsaw May 26, 1932; at Madrid June 1, 1932; assigned to the Dept. Feb. 16, 1933; asst. to Am. del., Int. Monetary and Economic Conf., London, 1933; assigned as cons. of emb. at Moscow Feb. 10, 1934; cons. gen. Mar. 9, 1934; assigned to Antwerp Aug. 26, 1935; class one June 1, 1937; cons. gen. and cons. of leg. at Vienna July 13, 1937; cons. gen. at Vienna Apr. 7, 1938; E. E. and M. P. to Estonia and Latvia July 18, 1938; married.

Wiley, Samuel Hamilton.—*b.* London, England, of Am. parents, June 19, 1888; Trinity Park Sch.; attended business sch.; Univ. of N. C., LL. B. 1912; mem. of bar of N. C.; mining in Mexico 1905-6;

1908; law practice 1912-14; app., after exam., cons. at Asunción Apr. 27, 1914; cons. of class nine by act approved Feb. 5, 1915; class eight Mar. 2, 1915; assigned to St. Pierre-Miquelon Oct. 27, 1916; to Oporto Aug. 31, 1918; class seven Nov. 19, 1921; For. Ser. officer of class eight July 1, 1924; class seven Mar. 20, 1925; assigned to Vigo June 22, 1925; to Oporto July 11, 1925; to Cherbourg Nov. 20, 1925; class six Dec. 19, 1929; to Naples July 31, 1931; to Havre June 28, 1933; class five Oct. 1, 1935; sec. in the Diplo. Ser. Dec. 1, 1937; class four Jan. 3, 1938; married.

Wilkinson, James Richard.—*b.* Greenville, S. C., Aug. 19, 1893; Davidson Coll., B. S. 1915; Univ. of Wis., LL. B. 1919; mem. of bar of Wis.; U. S. Army 1918-19; 2d Lt., O. R. C.; law clk. and law practice 1919-20; instructor, extension division, Univ. of Wis., 1919-20; U. S. Internal Revenue Ser. 1920-21; app., after exam., v. c. of career of class three May 25, 1921; assigned to Havre July 21, 1921; to Zürich Jan. 30, 1922; class two May 26, 1922; class one Feb. 26, 1923; cons. of class seven Dec. 19, 1923; For. Ser. officer of class eight July 1, 1924; class seven Oct. 20, 1926; assigned to Helsingfors May 12, 1927; class six Dec. 19, 1929; to Habana Nov. 6, 1930; to the Dept. Oct. 19, 1932; to Leghorn Jan. 6, 1934; to Birmingham Jan. 16, 1936; sec. in the Diplo. Ser. Dec. 1, 1937; married.

Wilkinson, Stanley L.—*b.* Danville, Pa., Aug. 21, 1892; attended high sch.; private tutors; with telephone company 1911-13; app. v. and dep. cons. at St. John, N. B., Apr. 27, 1914; v. c. at St. John, N. B., by act of Feb. 5, 1915; at Tegucigalpa Oct. 27, 1915; at Nogales Mar. 5, 1918; at Matamoros Apr. 16, 1918; clk. at Monterrey Sept. 17, 1920; v. c. at Tela Dec. 22, 1920; at Puerto Castilla Nov. 27, 1923; at Tela Mar. 3, 1924; at Curacao Mar. 9, 1925; at San José, Costa Rica, Sept. 28, 1927; clk. at San Salvador Jan. 9, 1928; v. c. at San Salvador, temp., Jan. 30, 1928; at Iquique July 1, 1929; at Corinto, temp., July 11, 1931; at Santa Marta July 13, 1931; services terminated June 30, 1933; app. v. c. at Winnipeg Nov. 9, 1935.

Will, Marvin Wilbur.—*b.* Mount Jackson, Va., Apr. 10, 1889; attended public sch. and business sch.; teacher in public sch. 1907-10; clk. in Govt. depts. 1910-13; app. clk. at \$900 in the Dept. of State Dec. 18, 1913; at \$1,000 Oct. 5, 1914, effective Oct. 7; at \$1,200 June 22, 1916, effective July 1; at \$1,400 Dec. 1, 1917; at \$1,600 Aug. 1, 1918; at \$1,800 Mar. 1, 1921; drafting officer at \$2,500 June 17, 1921, effective July 1; at \$2,800 July 1, 1924; asst. to the chief clk. and admin. asst. Mar. 25, 1927; admin. asst. Oct. 18, 1927; at \$2,900 July 1, 1928 (Welch Act); at \$3,000 July 1, 1930; at \$3,100 July 3, 1930 (Brookhart Act); private sec. to asst. sec. of state Oct. 1, 1931-May 1, 1933; married.—FP.

Willard, Clarke Livingston.—*b.* Frederick, Md., May 16, 1906; Univ. of Pa., A. B. 1927; New York Univ. grad. work 1929; Govt. service 1927-37; clk., Int. Monetary and Economic Conf., London, 1933; app.

divisional asst. at \$4,600 in the Dept. of State Dec. 16, 1937; married.—IC.

Wiley, John Alfred.—*b.* Napa, Calif., Jan. 9, 1879; high sch. grad.; Pacific Grove Acad. Prep. Sch.; civil engineer 1899-1905; railroad survey and exploration in Nicaragua 1905-8; mine engineer, gen. contractor, and operator 1908-14; chief engineer and supt. of railroad 1914-17; mine mgr., operator, and owner 1917-26; dir. gen. of highways for Nicaragua 1926-29; app. act. cons. agt. at Matagalpa Apr. 22, 1928; cons. agt. at Matagalpa Sept. 13, 1929; married.

Williams, Arthur Rheaume.—*b.* Denver, Colo., Nov. 12, 1892; Univ. of Colo. two yrs.; Univ. of Pa., B. S. 1921; cashier 1914-17; U. S. Army 1917-19; app. clk. in Am. Consulate at La Guaira Nov. 22, 1921; v. c. at La Guaira Apr. 24, 1922; at Caracas June 22, 1922; at Moncton June 7, 1927; at Nuevo Laredo Dec. 21, 1929; at Saltillo, temp., Dec. 23, 1931; at Nuevo Laredo Mar. 1, 1932; at Torreón, temp., Aug. 6, 1934; at Nuevo Laredo Nov. 3, 1934; app., after exam., For. Ser. officer unclass., v. c. of career, and sec. in the Diplo. Ser., and assigned to Nuevo Laredo Nov. 16, 1936; to Cartagena July 23, 1937; to Cali Sept. 9, 1938; married.

Williams, Frank Starr.—*b.* Fannin, Miss., Oct. 11, 1888; Millsaps Coll., B. S. 1910; teacher in high sch. 1910-11; prof. of chem., Canton Christian Coll., China, 1911-14; prof. of Eng., Soochow Univ., China, 1914-18; mgr. of Am. business firms in China 1918-27; registrar of China Trade Act at Shanghai under Bu. of For. and Domes. Com. 1927-30; cml. att. at Bangkok 1930-31; trade commr. at Singapore 1931-33; cml. att. at Tokyo July 18, 1933; married.

Williams, Jack S.—*b.* Lynchburg, Va., Jan. 22, 1901; Emerson Inst.; Clemson Agric. and Mech. Coll., B. S. 1923; supt. of building company 1923-25; mgr. of contract dept. of real estate firm 1925-28; owner of building business 1929-30; supervisor of construction. For. Ser. Bldgs. Office, Dept. of State, 1930-33; app. supt. of building. Paris, July 22, 1933; married.

Williams, Philip Pockman.—*b.* Sacramento, Calif., July 5, 1912; attended schs. in France and Belgium; Birkenhead Sch., England, 1928; Stanford, A. B. 1934; Harvard, grad. work 1935-36; clk. 1934-35; salesman 1935; app., after exam., For. Ser. officer unclass., v. c. of career, and sec. in the Diplo. Ser. Nov. 16, 1936; assigned to Ciudad Juárez Nov. 23, 1936; to the For. Ser. Sch. Jan. 19, 1938; v. c. at Rio de Janeiro June 29, 1938; married.

Williamson, David.—*b.* Nutley, N. J., Feb. 8, 1896; St. Mark's Sch.; Princeton, A. B. 1919; U. S. Navy 1917-18, ensign; broker's office 1919-21; app., after exam., For. Ser. officer unclass. Mar. 20, 1925; v. c. of career and assigned to Algiers Sept. 2, 1925; sec. in the Diplo. Ser. Feb. 17, 1927; assigned as 3d sec. at Teheran Feb. 23, 1927; also as v. c. Nov. 2, 1927, to Sept. 25, 1928; 3d sec. at Constantinople (Istanbul) Nov. 23, 1929; class eight and cons. Dec. 19, 1929; class seven July 1, 1931; assigned as 2d sec. at Budapest Sept. 17, 1932; at Bern Feb. 7, 1934;

detailed to the leg. at Vienna Feb. 14-25, 1934; assigned to the Dept. Oct. 24, 1934; class six Oct. 1, 1935; class seven June 21, 1936; class six Apr. 1, 1937; 2d sec. at London July 22, 1937; married.

Williamson, Harold Long.—*b.* Chicago, Ill., Apr. 4, 1891; Univ. High Sch., Chicago; Yale, Ph. B. 1913; Univ. of Chicago one yr.; Harvard Univ. 1916-17; executive in steel foundry 1913-14; sales office in bond house 1914-16; U. S. Army 1917-18, capt.; capt., O. R. C.; app., temp., an asst. in Am. Leg. at Habana Jan. 22, 1919; app. after exam., sec. of emb. or leg. of class four Mar. 14, 1919; assigned to Habana May 2, 1919; class three June 28, 1920; assigned to the Dept. Sept. 14, 1920; to Warsaw May 26, 1921; to Bogotá July 23, 1923; For. Ser. officer of class seven July 1, 1924; detailed to the Dept. Nov. 8, 1924; class six Feb. 24, 1925; assigned as 2d sec. at Habana Feb. 15, 1926; sec. to Am. del., Sixth Int. Conf. of Am. States, Habana, 1928; assigned to Paris June 1, 1928; class five Oct. 16, 1929; class four and assigned as 1st sec. at Paris Apr. 1, 1936; cons. and assigned to Hamilton, Bermuda, July 30, 1936; married.

Willis, Frances Elizabeth.—*b.* Metropolis, Ill., May 20, 1899; Kemper Hall grad.; Univ. of Redlands 1916-17; Stanford, A. B. 1920, Ph. D. 1923; Univ. of Brussels, Belgium, 1920-21; instructor in hist., Goucher Coll., 1923-24; instructor and asst. prof. of political science, Vassar, 1924-27; summer volunteer worker for Int. Grenfell Assoc. in teaching and public health work in Newfoundland June-Sept. 1926; app., after exam., For. Ser. officer unclass. and v. c. of career Aug. 24, 1927; assigned to the For. Ser. Sch. Sept. 29, 1927; to Valparaiso Feb. 24, 1928; to Santiago, Chile, Feb. 24, 1931; sec. in the Diplo. Ser. Dec. 17, 1931; assigned as 3d sec. at Stockholm Dec. 29, 1931; at Brussels and Luxemburg June 29, 1934; class eight July 1, 1934; cons. Jan. 22, 1935; class seven Apr. 1, 1937; 2d sec. at Brussels and Luxemburg May 6, 1937.

Willoughby, Woodbury.—*b.* Glen Carlyn, Va., June 5, 1904; Princeton, B. S. 1925; L'École Libre des Sciences Politiques 1925-26; Johns Hopkins, Ph. D. 1932; asst., financial adviser of Polish Govt., 1927-30; investigator, State legislative committee, 1932; economist, Dept. of Agric., 1933-35, 1937, Tariff Comm., 1936; app. economic analyst at \$1,600 in the Dept. of State Aug. 26, 1937; married.—TA.

Willson, Gilbert Rhoads.—*b.* Lee Center, N. Y., Apr. 23, 1881; Valparaiso Univ., B. S. 1906, grad. work one-half yr.; principal of grade sch. five yrs., of high sch. one yr.; supervisor of sch. in Philippine Is. 1909-13; immigrant insp. 1913-17; app., after exam., cons. of class eight Sept. 14, 1917; detailed to the Dept. Dec. 4, 1917; assigned to Matamoros Aug. 31, 1918; class six Sept. 5, 1919; For. Ser. officer of class seven July 1, 1924; assigned to Yarmouth Aug. 28, 1924; to Lagos Mar. 26, 1929; class six May 9, 1930; to Bremen July 21, 1932; to Veracruz May 16, 1935; to Piedras Negras Apr. 1, 1937; sec. in the Diplo. Ser. Dec. 1, 1937; married.

Willson, Russell (Capt.)—*b.* Fredonia, N. Y., Dec. 27, 1883; Mass. Inst. of Tech. 1901-2; U. S. N. A., grad. 1906; mem. of U. S. Naval Mission to Brazil 1927-30; assigned as naval att. and naval att. for air at London Aug. 22, 1936; married.

Wilson, Edwin Carleton.—*b.* Palatka, Fla., Feb. 7, 1893; Molegan Lake Sch.; Detroit Univ. Sch.; Univ. of Mich. 1911-14; Harvard 1914; ambulance service in France 1915-16; U. S. Army 1917-19, 2d lt.; app., after exam., sec. of emb. or leg. of class four Apr. 7, 1920; assigned to Santiago, Chile, June 14, 1920; to Tegucigalpa Aug. 9, 1921; to the Dept. Feb. 8, 1922; class three Sept. 22, 1922; sec. of Am. del., Conf. on Cen. Am. Affairs, Washington, 1922; asst. sec. of Am. del., Fifth Int. Conf. of Am. States, Santiago, Chile, 1923; acting chief clk., Dept. of State, June 1-July 9, 1924; For. Ser. officer of class six July 1, 1924; class five Aug. 8, 1924; class four Aug. 31, 1925; assigned as 1st sec. at Paris Mar. 1, 1926; acting observer, Reparation Comm., 1927; class three May 23, 1929; observer, Int. Conf. on Reparations and Rhineland Evacuation, The Hague, 1929; assigned to the Dept. July 26, 1930; For. Ser. Insp. Oct. 2, 1930; class two Feb. 27, 1931; assigned to the Dept. as chief, Division of Latin American Affairs, Oct. 23, 1931; assigned as cons. of emb. at Paris Sept. 16, 1935; class one Oct. 1, 1935; cons. gen. May 14, 1936; married.

Wilson, Evan Morris.—*b.* Rosemont, Pa., Jan. 20, 1910; Montgomery Sch. grad.; Haverford Coll., A. B. 1931; Oxford, B. A. 1935; Geneva Sch. of Int. Studies, summers 1932, 1933; clk., Home Owners' Loan Corp., 1935; app., after exam., For. Ser. officer unclass., v. c. of career, and sec. in the Diplo. Ser. July 2, 1937; assigned to Guadalajara July 8, 1937; to the For. Ser. Sch. Mar. 2, 1938; to the Dept., temp., June 17, 1938; v. c. at Cairo July 19, 1938; married.

Wilson, Hugh Robert.—*b.* Evanston, Ill., Jan. 29, 1885; Hill Sch.; Yale, B. A. 1906; L'École Libre des Sciences Politiques 1910; mercantile firm 1907-10; private sec. to Am. Min. to Portugal 1911; app., after exam., sec. of leg. at Guatemala Feb. 1, 1912; 2d sec. at Buenos Aires July 16, 1914; sec. of emb. or leg. of class three by act approved Feb. 5, 1915; assigned to Berlin June 2, 1916; to Berne Feb. 3, 1917; to Vienna Mar. 15, 1917; to Berne Apr. 18, 1917; class two Aug. 27, 1918; assigned to the Dept. Dec. 10, 1919; class one Dec. 20, 1919; assigned to Berlin Jan. 24, 1920; cons. of emb. and assigned to Am. Comm. at Berlin June 14, 1920; to the Am. Emb. at Tokyo Aug. 19, 1921; at Mexico City Sept. 28, 1923; to the Dept. Mar. 1, 1924; chief, Division of Current Information, Mar. 10, 1924; mem. of Executive Committee of For. Ser. Personnel Bd. representing the Diplo. Ser. June 19, 1924; For. Ser. officer of class one July 1, 1924; chm., Executive Committee of For. Ser. Personnel Bd., Mar. 14, 1925; mem. of Bd. of Examiners for the For. Ser., For. Ser. Sch. Bd., and Bd. of Review, For. Ser. Personnel; E. E. and M. P. to Switzerland Feb. 26, 1927; sec. gen., Conf. for the Limitation of Naval Armaments, Geneva, 1927; head of Am. repre-

sentation, Third Gen. Conf. on Communications and Transit, Geneva, 1927; representative, Conf. on Import and Export Prohibitions, Geneva, 1927; Prep. Commn. for the Disarmament Conf., Geneva, head of Am. representation 1927, adviser to Am. representation 1928, 1929, del. 1930; del., Conf. for the Abolition of Import and Export Prohibitions and Restrictions, Geneva, 1928; head of Am. representation, Commn. for the Preparation of a Draft Conv. on the Private Manufacture of Arms and Ammunition and Implements of War, Geneva, 1928, 1929; del., Int. Conf. for the Suppression of Counterfeiting Currency, Geneva, 1929; del., Red Cross and Prisoners of War Conf., Geneva, 1929; adviser, London Naval Conf., 1930; representative in consultative capacity, Discussions on Armaments Truce, 3d (Disarmament) Committee of the Assembly of the League of Nations, Geneva, 1931; del., Gen. Disarmament Conf., Geneva, 1932-37; representative, advisory com. of League of Nations to observe developments in Colombian-Peruvian dispute, Geneva, 1933; Am. representative, Preliminary Naval Conversations, London, Oct.-Dec. 1934; asst. sec. of state July 9, 1937; mem., Bd. of Examiners for the For. Ser., 1937-38; A. E. and P. to Germany Jan. 17, 1938; married.

Wilson, Orme.—b. New York City Nov. 13, 1885; Browning Sch.; Harvard, A. B. 1907; mem. investment securities firm 1913-19; v. pres. oil company 1913-17; with Council of Nat. Defense four months; statistician, War Dept., six months; U. S. Army 1918-19, 1st lt.; app., after exam., sec. of emb. or leg. of class four Apr. 7, 1920; assigned to Brussels June 14, 1920; to Berne Dec. 15, 1921; class three Sept. 22, 1922; assigned to the Dept. Nov. 2, 1923; For. Ser. officer of class six July 1, 1924; class five Feb. 24, 1925; assigned as 2d sec. at Buenos Aires Aug. 15, 1926; sec., Int. Conf. of Am. States on Conciliation and Arbitration, Washington, 1928-29; class four May 23, 1929; assigned to the Dept. Aug. 15, 1929; asst. chief, Division of Latin American Affairs, Nov. 1, 1930; assigned as 1st sec. at Berlin Aug. 14, 1933; cons. gen. Nov. 3, 1934; assigned as cons. gen. at Prague Nov. 5, 1934; class three Oct. 1, 1935; also 1st sec. at Prague Dec. 11, 1935; 1st sec. at Buenos Aires May 22, 1936; class two Jan. 3, 1938; couns. of emb. at Buenos Aires Mar. 19, 1938; at Brussels and Luxemburg June 7, 1938; married.

Wilson, Robert E.—b. Burlington, Iowa, May 8, 1911; Kenyon Coll. 1929-30; Univ. of Ariz., A. B. 1933, M. A. 1934; press representative, Univ. of Ariz., 1934-35; teacher of Eng. and journalism in high sch. 1935; park ranger 1936; app., after exam., For. Ser. officer unclass., v. c. of career, and sec. in the Diplo. Ser. Nov. 16, 1936; assigned to Mazatlán Nov. 23, 1936; to the For. Ser. Sch. Jan. 19, 1938; v. c. at Buenos Aires June 29, 1938; married.

Wilson, Thomas Murray.—b. Memphis, Tenn., July 29, 1881; attended mil. sch. and business sch.; private tutors; cotton business, banking, and farming 1899-1916; U. S. Army 1917-19; capt., overseas service; app., after exam., cons. of class seven Sept. 5, 1919; detailed to Hankow Oct. 21, 1919; to Tientsin Apr.

S, 1920; to Tsinan July 16, 1921; returned to Tientsin Sept. 2, 1921; detailed to Amoy Nov. 7, 1921; class six Nov. 19, 1921; assigned to Madras Dec. 27, 1921; detailed to Bombay May 25, 1922; class five Mar. 1, 1923; detailed to the Dept. Sept. 21, 1923; class four June 5, 1924; For. Ser. officer of class five July 1, 1924; For. Ser. insp. Feb. 21, 1925; class four June 2, 1926; assigned as cons. at Kingston, Ont., temp., Dec. 14, 1927; For. Ser. insp. Dec. 31, 1927; sec. in the Diplo. Ser. and cons. gen. Jan. 5, 1928; class three May 23, 1929; class two Feb. 4, 1931; class one July 28, 1933; assigned to the Dept. as chief, Division of For. Ser. Personnel, Sept. 2, 1933; mem., Bd. of Examiners for the For. Ser. and For. Ser. Sch. Bd., 1933-37; cons. gen. at Sydney, N. S. W., June 11, 1937.

Wilson, Warden McKee.—b. Spokane, Wash., Sept. 12, 1892; Lawrencerville Sch.; Cornell Univ., A. B. 1915; clk. in Am. Emb. at Mexico City 1915; with trust company 1916-17; U. S. Army 1917-19, 1st lt., overseas service; oil development 1919-21; app., after exam., sec. of emb. or leg. of class four Aug. 24, 1921; assigned to the Dept. Sept. 1, 1921; asst. sec., Conf. on the Limitation of Armament, Washington, 1921; assigned to Berlin Dec. 17, 1921; class three Sept. 22, 1922; assigned to Vienna June 20, 1923; For. Ser. officer of class six July 1, 1924; class five Feb. 24, 1925; assigned as 2d sec. at Santo Domingo June 9, 1925; detailed to Port au Prince Oct. 6, 1925, and assumed charge Dec. 28, 1925; assigned to the Dept. Oct. 1, 1926; to Paris July 30, 1928; to Brussels and Luxemburg Aug. 16, 1929; 1st sec. May 26, 1930; class four May 9, 1930; 1st sec. at Caracas Nov. 11, 1930; at The Hague Dec. 7, 1933; cons. gen. June 3, 1937; assigned to Genoa June 12, 1937; married.

Wilson, William John, Jr.—b. El Oro, Mexico, of Am. parents, Dec. 27, 1906; Am. High Sch., Mexico City, grad.; attended business sch.; app. clk. in Am. Emb. at Mexico City Sept. 1, 1926; in Am. Consulate General at Mexico City Sept. 1, 1927; v. c. at Mexico City Oct. 4, 1929; at Veracruz, temp., Feb. 6, 1937; at Mexico City May 3, 1937.

Winship, North.—b. Macon, Ga., Dec. 31, 1885; George Washington Univ. 1908-9; Mercer Univ., B. L. 1910; mem. of bar of Ga.; bookkeeper 1904-6; sec. and treas. of mfg. plant 1907; app., after exam., cons. at Tabiti June 24, 1910; at Owen Sound July 14, 1913; at Petrograd Apr. 24, 1914; cons. of class six by act approved Feb. 5, 1915; class five Apr. 16, 1917; assigned to Milan July 17, 1917; class four Sept. 5, 1919; class three June 4, 1920; assigned to Bombay Dec. 27, 1921; unassigned from July 4, 1922; detailed to Fiume Mar. 30, 1923; assigned to Fiume Apr. 2, 1924; For. Ser. officer of class four July 1, 1924; assigned to Cairo Dec. 2, 1924; class three Dec. 17, 1925; sec. in the Diplo. Ser. Sept. 21, 1926, and assigned as 1st sec. at Cairo Sept. 21-Oct. 6, 1926; assigned also as 1st sec. at Cairo, temp., June 13, 1927; cons. gen. and assigned to Copenhagen July 6, 1928; class two July 24, 1930; couns. of leg. at Copenhagen Apr. 8, 1931; del., Sixth Int. Conf.

for the Standardization of Penal Law, Copenhagen, 1935; class one June 1, 1937; couns. of emb. at Warsaw Aug. 7, 1937; married.

Winslow, Rollin Robbins.—*b.* Benton Harbor, Mich., Aug. 11, 1893; Univ. of Mich., A. B., LL. B. 1920; mem. of bar of Mich.; Mich. Naval Reserves 1912-14; mfg. work 1912-14; welfare worker with Italian Army 1918-19; app., after exam., v. c. of career of class three Sept. 7, 1920, and assigned to Florence; resigned May 20, 1921; law practice 1921-22; reapp. v. c. of career of class three Apr. 24, 1922; assigned to Vladivostok May 19, 1922; to Batavia Jan. 9, 1923; class two Feb. 26, 1923; assigned to Surabaya Apr. 17, 1923; class one Nov. 23, 1923; For. Ser. officer unclass. July 1, 1924; class eight Feb. 24, 1925; cons. Mar. 3, 1925; assigned to Surabaya Mar. 18, 1925; assigned to the Dept., temp., Dec. 17, 1925; to Winnipeg, temp., July 23, 1926; to the Dept. June 6, 1928; class seven Dec. 19, 1929; assigned to Trieste Oct. 3, 1930; class six July 1, 1931; to Plymouth June 11, 1934; class five Oct. 1, 1935; sec. in the Diplo. Ser. Dec. 1, 1937; class four June 16, 1938; cons. at Rio de Janeiro July 28, 1938; married.

Winters, George Huey.—*b.* Downs, Kans., Mar. 28, 1902; Kans. State Agric. Coll., B. S. 1923; teacher of hist. and Eng. in high sch. 1924; app. clk. in Am. Consulate General at Mexico City Mar. 10, 1925; v. c. at Mexico City Sept. 14, 1925; app., after exam., For. Ser. officer unclass. and v. c. of career July 5, 1927; assigned to the Dept. July 30, 1931; as v. c. at Habana Oct. 14, 1932; at Guadalajara June 19, 1934; class eight July 1, 1934; cons. Jan. 22, 1935; assigned to Guadalajara Jan. 24, 1935; class seven Apr. 1, 1936; sec. in the Diplo. Ser. Aug. 17, 1937; class six May 1, 1938; 2d sec. at Mexico City July 28, 1938; married.

Withey, Francis MacLaren.—*b.* Reed City, Mich., Jan. 23, 1912; attended sch. in Tahiti, Denmark, France, and Canada; high sch. grad.; École des Hautes Études Sociales et Internationales, Paris, 1931-33; app. clk. in Am. consulate at Florence Dec. 1, 1935; v. c. at Florence Feb. 17, 1937.

Withey, Howard Francis.—*b.* Reed City, Mich., Mar. 26, 1884; Orchard Lake Mil. Acad. grad.; Univ. of Mich., LL. B. 1907; mem. of bar of Mich.; Mich. Nat. Guard 1906-8; law practice 1907-18; city and prosecuting atty.; U. S. Army 1918-19; app., after exam., cons. of class seven Sept. 5, 1919; assigned to Tahiti Oct. 21, 1919; detailed to Copenhagen July 12, 1923; For. Ser. officer of class eight July 1, 1924; class seven Feb. 24, 1925; assigned to Limoges Dec. 30, 1925; to London, Ont., June 29, 1927; class six July 24, 1930; to Paris July 28, 1931; to Tunis Apr. 19, 1933; to Naples Nov. 11, 1933; sec. in the Diplo. Ser. Dec. 1, 1937; married.

Wöhl, J. William.—*b.* Jérémie, Haiti, Feb. 22, 1892; naturalized; attended sch. in France and England; cml. employment since 1885; app. cons. agt. at Gonâves Sept. 8, 1899; married.

Wolcott, Henry Merrill.—*b.* Colchester, Vt., Nov. 8, 1879; attended high sch. and business sch.; tutors; clk. 1900-1902, in U. S. Naval Station, Porto Rico, 1902-4, to post office insp. 1904-5; stenog. 1905-6; app. v. and dep. cons. and clk. at Santiago de Cuba June 9, 1906; v. and dep. cons. gen. at Mexico City May 14, 1912; clk. in Am. Consulate General at Habana July 21, 1913; app., after exam., cons. of class nine Mar. 2, 1915, and detailed as v. c. to Habana; class seven July 14, 1916, and assigned to Lagos (canceled); detailed to Calmenera, Cuba, Apr. 6, 1917; to Nuevitas June 29, 1917; assigned to Nuevitas Nov. 5, 1917; to Santiago de Cuba Nov. 30, 1917; to Torreon Aug. 31, 1918; detailed to the Dept. July 13, 1919; class six Sept. 5, 1919; assigned to Bilbao Sept. 8, 1919; class five June 4, 1920; For. Ser. officer of class six July 1, 1924; assigned to Caracas June 2, 1926; class five June 8, 1927; assigned to Adelaide Apr. 16, 1930; class four July 24, 1930; to London June 10, 1936; sec. in the Diplo. Ser. Aug. 17, 1937; to Plymouth July 28, 1938; married.

Wood, Harold Clifton.—*b.* Boston, Mass., Feb. 19, 1896; high sch. grad.; attended business sch.; Boston Coll. 1916-17; U. S. Army 1917-19; stenog. 1920; clk. in Mexico 1920-21; app. clk. in Am. Consulate at Guaymas Oct. 24, 1921; v. c. at Guaymas Feb. 17, 1922; at Salina Cruz Oct. 8, 1923; at Durango, temp., Oct. 23, 1925; at Mexico City Jan. 28, 1926; at Vera Cruz Nov. 22, 1926; at Puerto Mexico Aug. 17, 1927; at Vera Cruz Sept. 28, 1928; at Piedras Negras Nov. 7, 1929; married.

Wood, John Rhoden.—*b.* Dupont, Ga., Feb. 7, 1894; attended high sch. and business sch.; teacher in public sch. 1912; mgr. of theater 1913; stenog., accountant, and auditor 1914-16; asst. passenger and ticket agt. 1917; U. S. Army 1917-19, 2d lt.; 1st lt., O. R. C.; app. clk. in Am. Consulate General in Paris Aug. 12, 1919; v. c. at Paris Mar. 27, 1922; married.

Woodard, Granville O.—*b.* La Crosse, Wis., Apr. 14, 1895; attended business sch. and Emerson Inst.; Univ. of Southern Calif. 1912-13; Grad. Sch. of Mil. Aeronautics, Univ. of Tex., 1917; L'École de Tir Aérien, France, 1918; Univ. of Calif., A. B. 1922; Georgetown Sch. of For. Ser. 1922-23; Berlitz Sch. of Languages 1922-23; laboratory technician 1916-17; U. S. Army 1917-19, 1st lt., overseas service; app., after exam., v. c. of career of class three Feb. 26, 1923; assigned to Tientsin Apr. 27, 1923; For. Ser. officer unclass. July 1, 1924; resigned Feb. 21, 1927; entered Bu. of For. and Homes. Com., Dept. of Com., Feb. 22, 1927; asst. trade commr. at Shanghai 1927-28; trade commr. at Shanghai 1928-30; at Hong Kong 1930-31; Far East specialist, N. Y. office, Dept. of Com., 1931-34; West Coast Adviser on Far East Trade, San Francisco office, Dept. of Com., 1934-36; business mgr., publishing house, 1936; app. economic analyst at \$1,600 in the Dept. of State July 26, 1937; married.—TA

Woodford, Archer.—*b.* Paris, Ky., June 11, 1899; Univ. of Mich. one yr.; Centre Coll., A. B. 1920; Columbia Univ., summer 1920; U. S. Army 1918;

asst. prof., Tex. Agric. and Mech. Coll., 1921-23; app. clk. in Am. Consulate at São Paulo May 15, 1923; v. c. at São Paulo Feb. 25, 1924; at Santos, temp., June 26, 1926; at Rio de Janeiro Oct. 23, 1926; at Pernambuco, temp., Mar. 28, 1927; at Rio de Janeiro May 13, 1927; at Bahia, temp., July 15, 1927; at Rio de Janeiro Oct. 17, 1927; clk. at Managua Apr. 1, 1928; app., after exam., For. Ser. officer unclass., v. c. of career, and sec. in the Diplo. Ser. May 17, 1928; assigned as 3d sec. at Managua May 25, 1928; as v. c. at Puerto Cortes Aug. 14, 1928; at Berlin Mar. 26, 1930; at Breslau, temp., Sept. 15, 1930; at Berlin Nov. 3, 1930; class eight July 1, 1934; cons. Jan. 22, 1935; assigned as cons. at Berlin Jan. 24, 1935; at Leipzig, temp., Mar. 11, 1935; at Berlin Apr. 27, 1935; at Dresden, temp., Sept. 13, 1935; at Berlin Oct. 28, 1935; at Maracaibo June 23, 1936; class seven Apr. 1, 1937; married.

Woods, Damon Clinton.—*b.* Corsicana, Tex., May 3, 1888; Univ. of Tex., LL. B. 1910; mem. of bar of Tex.; law practice 1910-18; asst. county atty.; Am. Red Cross 1918-19; app., after exam., cons. of class seven Sept. 5, 1919; detailed to Marseille Oct. 29, 1919; assigned to Cape Haitien Dec. 27, 1921; detailed to Paris Sept. 21, 1923; class six June 3, 1924; For. Ser. officer of class seven July 1, 1924; assigned to Paris Feb. 28, 1927; to Strasbourg, temp., May 11, 1928; class six May 17, 1928; assigned to Paris Sept. 28, 1928; to Toronto Apr. 18, 1931; class five July 1, 1931; sec. in the Diplo. Ser. Dec. 1, 1937; married.

Woods, Leslie Earle.—*b.* Cairo, Ill., July 9, 1899; high sch. grad.; Dussault Sch.; tutors in French and German 1923-27; U. S. Army 1918-19, 1st lt.; clk. in War Dept. 1919-21, in Dept. of State 1921-22; app., after exam., v. c. of career of class three May 26, 1922; assigned to Strasbourg Dec. 23, 1922; class two Nov. 23, 1923; For. Ser. officer unclass. July 1, 1924; assigned to Biarritz Dec. 12, 1924; to Strasbourg Jan. 7, 1925; class eight and cons. Mar. 20, 1925; assigned to Calais Aug. 21, 1925; to Strasbourg Oct. 7, 1925; to Glasgow Mar. 24, 1927; to the Dept. Mar. 30, 1929; class seven May 23, 1929; assigned to Sault Ste. Marie Sept. 24, 1929 (canceled); to Cobb Oct. 16, 1929; class six July 1, 1931; to Cork Dec. 1, 1932; sec. in the Diplo. Ser. Dec. 1, 1937; married.

Woods, Sam E.—*b.* Starville, Tex., May 15, 1892; Miss. State Teachers Coll., B. S.; summer courses, Univ. of Miss., Univ. of Wis., and Mass. Inst. of Tech.; head of dept. of manual arts, Miss. State Teachers Coll., three yrs.; U. S. Marine Aviation Corps during World War; U. S. Army Educational Corps in France and Germany; educational work in Czechoslovakia 1920, in U. S. 1922-29; banking two yrs.; U. S. observer, 17th Int. Parliamentary Cong. of Com., Prague, 1931; editor; author; app. asst. trade commr. at Prague July 16, 1929; asst. cml. att. Feb. 17, 1933; cml. att. Jan. 18, 1934; cml. att. at Berlin to serve as insp. of Dept. of Com. For. Ser. establishments in Continental Europe, British Isles, and Egypt Aug. 30, 1937; married.

Woodward, Robert Forbes.—*b.* Minneapolis, Minn., Oct. 1, 1908; Univ. of Minn., B. A. 1930; clk. 1923-27, 1931; printer 1927-30; app., after exam., For. Ser. officer unclass., v. c. of career, and sec. in the Diplo. Ser. Dec. 17, 1931; assigned as v. c. at Winnipeg Jan. 12, 1932; to the For. Ser. Sch. Apr. 22, 1933; as v. c. at Buenos Aires Aug. 28, 1933; at Asunción, temp., Sept. 5, 1935; at Buenos Aires Nov. 16, 1935; as 3d sec. at Bogotá June 9, 1936; also v. c. at Bogotá June 10, 1936; v. c. at Rio de Janeiro Sept. 29, 1937.

Woodward, Stanley.—*b.* Philadelphia, Pa., Mar. 12, 1899; Chestnut Hill Acad.; St. George's Sch.; Yale, B. A. 1922; L'École Libre des Sciences Politiques 1923-24; U. S. Army 1918; teacher, Yale-in-China, Changsha, 1922-23; app., after exam., For. Ser. officer unclass. Mar. 20, 1925; v. c. of career and assigned to the Dept. Sept. 2, 1925; to Geneva Mar. 3, 1926; detailed to 10th and 12th sess., League of Nations Opium Advisory Committee, Geneva, 1927 and 1929; to the Dept. Mar. 10, 1929; sec. in the Diplo. Ser. June 13, 1929; 3d sec. at Brussels June 26, 1929; class eight and cons. Dec. 19, 1929; sec. of del., Conf. for the Codification of Int. Law, The Hague, 1930; class seven July 1, 1931; 2d sec. at Tokyo Aug. 4, 1932 (canceled); at Port-au-Prince Sept. 8, 1933; resigned Oct. 31, 1934; app. asst. chief, Division of Protocol, Dept. of State, at \$6,500 Sept. 1, 1937; married.—PR.

Wooten, Ralph Hudson (Lt. Col.)—*b.* Independence, Miss., Aug. 30, 1893; Tex. Agric. and Mech. Coll., B. S. 1916; entered U. S. Army Aug. 20, 1917; mil. att. at Santiago 1929-33; assigned as mil. att. and mil. att. for air at Santiago and La Paz July 27, 1938; married.

Worley, Lee.—*b.* Kellogg, Idaho, Mar. 16, 1907; Univ. of Wash., B. B. A., 1930; O. R. C. 1930-35, 2d lt.; app., after exam., For. Ser. officer unclass., v. c. of career, and sec. in the Diplo. Ser. Dec. 16, 1930; assigned as v. c. at Vancouver, temp., Dec. 29, 1930; to the For. Ser. Sch. Aug. 8, 1931; to Guayaquil Dec. 10, 1931; to Bahia Mar. 18, 1933; to London June 14, 1937 (canceled); to Valencia Sept. 10, 1937; to Barcelona July 1, 1938; class eight Aug. 17, 1938.

Wormuth, Romeyn.—*b.* Port Leyden, N. Y., Jan. 31, 1876; Cornell Univ., A. B. 1901; mem. of bar of N. Y.; teacher in summer sch. 1895-1902; asst. principal, Troy Acad., 1901-2; law practice 1904-18; app., after exam., cons. of class eight Feb. 5, 1918; assigned to Esbjerg, Denmark, June 7, 1919; detailed to Copenhagen July 7, 1919; class seven Sept. 5, 1919; assigned to Newcastle, New South Wales, July 13, 1921; detailed to Sydney, N. S. W. Sept. 30, 1922; class six Mar. 1, 1923; returned to Newcastle Aug. 20, 1923; For. Ser. officer of class seven July 1, 1924; assigned to St. John, N. B., Oct. 23, 1924; class six Feb. 24, 1925; class five Dec. 31, 1929; assigned to Nuevo Laredo Apr. 6, 1931; sec. in the Diplo. Ser. Dec. 1, 1937; married.

Worster, Stephen Carlton.—*b.* Elliot, Me., Jan. 30, 1900; high sch. and business sch. grad.; stenog., War Dept., 1918-19; stenog-ck. in El Salvador 1919-20; app. clk. in Am. Consulate at Manzanillo Mar. 14, 1921; at Torreon Apr. 26, 1921; v. c. at Torreon June 27, 1921; at Winnipeg Mar. 7, 1922; resigned Oct. 15, 1922; app. clk. in Am. Consulate at Nogales Feb. 16, 1923; v. c. at Nogales Sept. 22, 1923; at Aguascalientes Dec. 7, 1925; at Vera Cruz Jan. 2, 1926; at Kingston Nov. 22, 1926; resigned Feb. 25, 1927; app. v. c. at Rosario Mar. 5, 1927; at Antofagasta July 20, 1927; at Iquique, temp., Aug. 27, 1927; at Antofagasta Mar. 3, 1928; at Iquique, temp., Feb. 6, 1929; at Arica July 2, 1929; at Niagara Falls Aug. 26, 1930; at Cartagena Nov. 21, 1931; at Bogotá Oct. 4, 1933; at Cartagena, temp., May 22, 1936; at Mexico City Mar. 1, 1937; at Durango, temp., July 21, 1937; at Mexico City Oct. 19, 1937; at Guaymas, temp., June 22, 1938; at Mexico City Sept. 15, 1938; at Mérida Sept. 30, 1938.

Wright, Charles Will.—*b.* Marquette, Mich., May 15, 1879; Univ. of Heidelberg 1897-98; Bergakademie, Germany, 1898-1900; Mich. Coll. of Mines, B. S. and M. E. 1902; asst. geologist, U. S. Geological Survey in Alaska, 1903-9; mining engineer and gen. mgr. of mines in Italy 1909-27; U. S. Army 1917-19, maj., overseas service; chief, Mining Division, Bu. of Mines, 1927-35; app. v. c. at Rome July 24, 1935; at Berlin Dec. 30, 1935; at Vienna June 11, 1936; at Paris May 14, 1937; del., Second World Petroleum Cong., Paris, 1937; v. c. at London Apr. 22, 1938; married.

Wright, James H.—*b.* Chillicothe, Mo., Feb. 21, 1907; high sch. grad.; Univ. of Mo. 1924-27; app., after exam., For. Ser. officer unclass., v. c. of career, and sec. in the Diplo. Ser. Dec. 19, 1929; assigned as v. c. at Vera Cruz, temp., Jan. 7, 1930; to the For. Ser. Sch. Apr. 19, 1930; to Cologne July 9, 1930; v. c. and 3d sec. at Bogotá Sept. 29, 1937; class eight and cons. May 1, 1938; cons. at Bogotá in addition to duties as 3d sec. May 12, 1938; married.

Wright, Joshua Butler.—*b.* Irvington, N. Y., Oct. 18, 1877; Lawrenceville Sch.; Princeton, B. S. 1899; banking 1899-1906; ranching 1907-9; N. Y. Nat. Guard 1901-7; app., after exam., sec. of leg. at Tegucigalpa Aug. 4, 1909; sec. of leg. and cons. gen. to Rumania, Serbia, and Bulgaria Feb. 1, 1912 (canceled); assigned to the Dept. Aug. 24, 1912; sec. of leg. at Habana Sept. 12, 1912 (canceled); sec. of leg. at Brussels Oct. 4, 1912; sec. of Am. del., Opium Conf., The Hague, 1913; sec. of emb. at Rio de Janeiro July 2, 1913; sec. of emb. or leg. of class one by act approved Feb. 5, 1915; assigned to the Dept. July 28, 1915; acting chief, Division of Latin American Affairs, Oct. 8, 1915; couns. of emb. at Petrograd Oct. 2, 1916; to the Dept. May 14, 1918; couns. of emb. at London Sept. 19, 1918; to the Dept. Oct. 4, 1921; expert asst., Conf. on Limitation of Armament, Washington, 1921; commr., Brazilian Centennial Exposition, 1922; 3d asst. sec. of state Jan. 30, 1923; sec. of Am. del., Fifth Int. Conf. of Am. States, Santiago, Chile, 1923; chm., Bd. of Review of the Dept., Jan. 2, 1924; mem., For. Ser. Personnel Bd., June 23, 1924; title changed

to "asst. sec. of state" July 1, 1924; app. E. E. and M. P. to Hungary Feb. 26, 1927; to Uruguay Sept. 29, 1930; del., Seventh Int. Conf. of Am. States, Montevideo, 1933; app. E. E. and M. P. to Czechoslovakia Mar. 9, 1934; A. E. and P. to Cuba July 13, 1937; married.

Wynne, Cyril. b. Oakland, Calif., Mar. 29, 1890; Harvard, A. B. 1917, M. A. 1925, Ph. D. 1927; mem. of bar of Calif.; U. S. Army 1917-19, 1st lt., overseas service; lt. col., O. R. C.; on detail with Am. Comm. to Negotiate Peace, Paris, 1919; app., after exam., sec. of emb. or leg. of class four Sept. 5, 1919; assigned to Tokyo Dec. 11, 1919; class three Aug. 24, 1921; assigned to the Dept. Jan. 30, 1922; asst. solicitor in the Dept. of State 1922-24; representative of the Dept. on the Interdepartmental Radio Advisory Committee June 1, 1922-Aug. 31, 1924; asst. in dept. of govt., Harvard, 1925-27; asst. to sec. of Am. del., Int. Radiotelegraph Conf., Washington, 1927; lecturer in int. relations, Harvard, 1927-29; lecturer in int. relations, Mass. Univ. Extension Courses and Harvard-Boston Extension Courses, 1928-29; prof. of constitutional law, Columbus Univ. Law Sch., 1930-32, and prof. of legal hist. 1932-; app. asst. to the solicitor of the Dept. of State at \$3,200 Feb. 18, 1929; drafting officer July 1, 1929; asst. historical adviser July 22, 1929; at \$4,600 Aug. 8, 1929; at \$4,800 July 1, 1930; act. historical adviser Nov. 1, 1930-Apr. 1, 1931, June 1-Sept. 1, 1931; at \$5,600 Apr. 1, 1931; chm. Publications Committee of the Dept. 1931-34, 1936-; act. historical adviser Nov. 21, 1932-Mar. 5, 1933, and May 7-Nov. 15, 1933; chief, Division of Research and Publication, Nov. 1, 1933; mem., Bd. of Appeals and Review, 1934-; mem., Committee on Archives, 1935-; at \$6,500 Mar. 16, 1936; mem., Interdept. Publications Committee, 1936-; Dept.'s representative on Committee on Survey of Governmental Relations to Research 1937-; on Nat. Historical Publications Comm. 1938-; and on Nat. Archives Council 1938-; married.—RP.

Yardley, Edward.—*b.* Coldwater, Kans., May 30, 1891; attended business sch.; Georgetown Univ., LL. B. 1918, grad. work in law 1919; Georgetown Sch. of For. Ser. 1921; Amer. Univ. 1925; studied Spanish three yrs.; mem. of bars of D. C. and Md.; clk., Dept. of State, 1914-21; court reporter 1922-23; law practice 1924-34; atty., Gen. Claims Comm., U. S. and Mexico, 1934-37; app. chief clk. and admin. asst. at \$4,600 in the Dept. of State Aug. 9, 1937; on President's Council of Personnel Admin. 1937-; v. chm., Bd. of Appeals and Review, 1937-; married.—CC.

Yates, Lloyd Deming.—*b.* in Alexandria Co., Va., Jan. 30, 1903; Princeton 1923; Amherst, A. B. 1924; app., after exam., For. Ser. officer unclass. Sept. 11, 1925; v. c. of career May 20, 1926; assigned to Buenos Aires May 25, 1926; class eight, cons., and assigned to Buenos Aires Dec. 19, 1929; to Hamburg Sept. 9, 1930; class seven July 1, 1934; to Göteborg July 30, 1935; to Johannesburg Sept. 4, 1936 (canceled); to Montreal Dec. 3, 1936; sec. in the Diplo. Ser. Aug. 17, 1937; married.

Yeans, Kenneth John.—*b.* Indianapolis, Ind., Jan. 20, 1907; George Washington, A. B. 1929; newspaper work 1923-30; app., after exam., For. Ser. officer unclass., v. c. of career, and sec. in the Diplo. Ser. Dec. 16, 1930; assigned to the Dept., temp., Dec. 20, 1930; to Naples Oct. 1, 1931; to the For. Ser. Sch. Nov. 29, 1932; to the Dept., temp., Mar. 30, 1933; to Shanghai May 31, 1933; to Nanking Mar. 1, 1934; as 3d sec. at Nanking Sept. 17, 1935; as v. c. at Tientsin July 10, 1936; class eight Apr. 1, 1937; cons. Apr. 22, 1937; assigned to Tientsin Apr. 26, 1937; married.

Yepis, Alfonso Fernando.—*b.* Tucson, Ariz., Dec. 13, 1899; attended business sch.; Univ. of Ariz. 1919; with express company 1919-20; clk. and asst. cashier 1921-22; salesman 1923; with railroad in Mexico 1925-26; app. clk. at Am. Consulate at Guaymas Dec. 3, 1927; at Manzanillo Feb. 14, 1928; resigned Aug. 20, 1928; app. clk. at Guaymas Feb. 26, 1929; v. c. at Guaymas May 17, 1930; married.

Yingling, Raymond Thomas.—*b.* Westminster, Md., Jan. 14, 1898; Western Md. Coll., A. B. 1918; Georgetown, LL. B. 1921; mem. of bar of D. C.; S. A. T. C. 1918; in War Dept. 1918, 1919-20; app. clk. at \$1,200 in the Dept. of State Sept. 30, 1920; at \$1,400 Sept. 16, 1922; law clk. at \$2,000 Feb. 10, 1923; at \$2,400 July 1, 1924; at \$2,500 May 1, 1925; drafting officer at \$3,000 Oct. 16, 1925; at \$3,200 July 1, 1928 (Welch Act); asst. to the solicitor at \$3,800 Feb. 1, 1929; at \$4,200 July 1, 1930; asst. to the legal adviser July 1, 1931; Am. representative. Claims Committee, U. S. and Spain, 1931-; counsel for U.S., Gen. Claims Commn., U.S. and Panama, 1931-33; at \$4,600 May 1, 1935.—*Le.*

Yost, Charles Woodruff.—*b.* Watertown, N. Y., Nov. 6, 1907; Hotchkiss Sch. grad.; Princeton, A. B. 1928; Univ. of Paris 1928-29; app. after exam., For. Ser. officer unclass., v. c. of career, and sec. in the Diplo. Ser. Dec. 16, 1930; assigned to Alexandria, temp., Dec. 18, 1930; to the For. Ser. Sch. Feb. 20, 1932; to Warsaw July 26, 1932; resigned Aug. 14, 1933; journalist 1933-35; in Resettlement Admn. Mar.-Aug. 1935; app. divisional asst. at \$3,800 in the Dept. of State Aug. 27, 1935; asst. chief, Division of Arms and Munitions Control, Sept. 19, 1935; at \$4,600 June 16, 1936; married.—*CA.*

Young, Fred Rex.—*b.* Defiance, Iowa, Apr. 12, 1886; high sch. grad.; Iowa State Teachers' Coll., summer 1904; studied accountancy; teacher in public sch. 1904-10; asst. postmaster 1910-17; dep. county treas. 1917-18; clk., War Dept., 1918; app. clk. at \$1,000 in the Dept. of State Dec. 17, 1918; at \$1,200 Aug. 1, 1919; at \$1,400 Mar. 1, 1921; at \$1,600 Dec. 30, 1922, effective Jan. 1, 1923; at \$1,860 July 1, 1924; at \$1,920 Dec. 1, 1925; at \$2,100 July 1, 1928 (Welch Act); at \$2,200 July 1, 1928; chief of audit section, Bu. of Accounts, at \$2,600 Mar. 15, 1930; at \$2,800 July 1, 1930; at \$2,900 Feb. 1, 1931; at \$3,000 Apr. 1, 1938; married.—*DA.*

Young, James Barclay.—*b.* Washington, D. C., Feb. 14, 1884; William Penn Charter Sch. grad.; Univ.

of Pa., B. S. 1907; studied law; newspaper reporter; sec. to mem. of Cong.; app., after exam., cons. asst. July 19, 1909; v. and dep. cons. at Milan Sept. 8, 1909; dep. cons. gen. at Berlin Mar. 16, 1911; v. and dep. cons. at Breslau Apr. 28, 1911; dep. cons. gen. at Berlin May 26, 1911; v. and dep. cons. gen. at Genoa Feb. 19, 1912; v. and dep. cons. at Milan July 22, 1913; v. and dep. cons. gen. at Genoa Aug. 29, 1913; v. c. at Genoa Feb. 6, 1915; cons. of class eight Mar. 2, 1915, and assigned to Tunis (canceled); detailed as v. c. at Belgrade Apr. 1915; at Vienna Dec. 1915; assigned to Fiume July 24, 1916; detailed to the Dept. Apr. 7, 1917; class seven Sept. 14, 1917; class six Sept. 5, 1919; assigned to Venice Apr. 16, 1920; class five June 4, 1920; class four Aug. 23, 1922; For. Ser. officer of class five July 1, 1924; class four Feb. 24, 1925; assigned to Southampton Nov. 20, 1929; class three May 9, 1930; as For. Ser. officer at Callao-Lima Mar. 27, 1933; cons. gen. and assigned to Callao-Lima Apr. 29, 1933; sec. in the Diplo. Ser. Aug. 22, 1935; assigned as cons. gen. and 1st sec. at Vienna Sept. 3, 1935; class two and assigned as cons. of leg. at Vienna in addition to duties as cons. gen. Apr. 1, 1936; cons. gen. at Lisbon June 30, 1937; married.

Young, Whitney.—*b.* Chicago, Ill., Jan. 31, 1896; Harvard, A. B. 1918; U. S. Army 1917-18, 2d Lt.; with rubber company 1919-21; domes. and foreign banking 1921-23; app., after exam., v. c. of career of class three June 13, 1924; For. Ser. officer unclass. July 1, 1924; assigned to Kobe July 31, 1924; to Nagasaki, temp., Aug. 13, 1928; to Yokohama Aug. 31, 1929; class eight, cons., and assigned to Yokohama Oct. 16, 1929; to Taihoku, temp., Oct. 30, 1930; to Colombo Jan. 23, 1932; sec. in the Diplo. Ser. June 16, 1933; assigned as For. Ser. officer to the leg. at Peiping June 19, 1933; also as cons. at Tientsin July 1, 1933; 3d sec. at Peiping in addition to duties as cons. at Tientsin July 8, 1933; relieved of duties as 3d sec. at Peiping Mar. 1, 1934; class seven July 1, 1934; assigned as cons. at Tsinan, temp., May 24, 1935; at Tientsin Aug. 7, 1935; at Seoul, temp., Oct. 15, 1935; at Tientsin Feb. 10, 1936; at Swatow, temp., July 13, 1937 (canceled); at Swatow Mar. 2, 1938; married.

Young, William C.—*b.* in Shelby Co., Ky., Dec. 1, 1879; Washington and Lee Univ., A. B. 1901; taught sch. 1903-4; mgr. of estate and brokerage business 1904-14; with financial corp. 1914-16; travel and study 1916-18; clk. in War Dept. 1918, in Treas. Dept. in France 1918-20; app. clk. in Am. Consulate General at London Sept. 3, 1920; v. c. at London Jan. 27, 1922; at Paris Mar. 9, 1925; at Lille June 16, 1925; at Paris Sept. 24, 1925; at Boulogne-sur-Mer, temp., Jan. 8, 1929; at Paris Apr. 9, 1929; at Bristol Dec. 29, 1931; at Patras Nov. 25, 1932; at Istanbul, temp., Nov. 9, 1934; at Patras Feb. 1, 1935; at Izmir Oct. 26, 1936; also to Italian Islands of the Aegean Nov. 18, 1936-Sept. 26, 1938.

Young, Willis Harold.—*b.* Morristown, Minn., July 2, 1898; attended business sch.; George Washington, LL. B. 1923; mem. of bar of Va.; U. S. Army 1918-19; clk. and claim examiner, Treas. Dept., 1919-25;

chief clk. in Federal penitentiary, Dept. of Justice, 1925-26; app. law clk. at \$1,860 in the Dept. of State June 1, 1926; at \$1,920 Nov. 1, 1927; at \$2,100 July 1, 1928 (Welch Act); at \$2,200 July 1, 1928; tech. asst. (legal) Feb. 1, 1929; at \$2,600 Mar. 1, 1929; at \$2,800 July 1, 1930; at \$2,900 Apr. 1, 1938; married.—PD.

Yuni, William E.—*b.* Willowcreek, Mont., Dec. 4, 1906; Univ. of Wash., B. A. 1932; bookkeeper 1933-35; app., after exam., For. Ser. officer unclass., v. c. of career, and sec. in the Diplo. Ser. Oct. 1, 1933; assigned as language officer at Tokyo Oct. 25, 1935; v. c. at Kobe Oct. 25, 1937; at Taihoku, temp., May 11, 1938; at Kobe July 30, 1938; married.

Zawadzki, Casimir Tadeusz Walter.—*b.* Buffalo, N. Y., Sept. 11, 1899; attended high sch.; Canisius Coll. 1921-23; Polish Army 1917-21; app. clk. in Am.

Consulate General at Munich July 3, 1924; v. c. at Munich Sept. 5, 1925; at Berlin Sept. 29, 1928; at Breslau, temp., Oct. 3, 1930; at Berlin Oct. 31, 1930; at Breslau, temp., Aug. 2, 1937; at Berlin Sept. 15, 1937; at Vienna, temp., June 14, 1938; at Breslau, temp., Aug. 16, 1938; at Berlin Sept. 16, 1938; married.

Zinser, Leon.—App. to act as despatch agt. at New Orleans Sept. 5, 1933.

Zweig, Bernhardt.—*b.* Columbia, Ill., Mar. 8, 1898; U. S. M. C. Clerical Sch. grad.; LaSalle Ext. Univ. 1927-28, Columbia 1933-34; U. S. M. C. 1916-20, 1921-24, overseas service; clk. in leg. at Guatemala 1924-27; sec. of bank, Guatemala, 1927-29; clk. in office of mil. att., San José, May 1-June 15, 1929; app. clk. in leg. at San José June 17, 1929; v. c. at Tegucigalpa Jan. 25, 1936; married.

7. BIOGRAPHICAL REFERENCE¹

LIST OF DIPLOMATIC, CONSULAR, AND FOREIGN SERVICE OFFICERS WHO HAVE RESIGNED, RETIRED, OR DIED IN THE SERVICE SINCE JANUARY 1, 1906

Name	Date of resignation or retirement	Date of death	Register	Name	Date of resignation or retirement	Date of death	Register
¶Adams, Edward LeG....	July 1, 1924	Oct. 2, 1928	1929	Baker, Orlando H.....	(°)	Aug. 6, 1913	1913
Adams, Newton C.....	Sept. 10, 1921	-----	1922	Baldwin, Frederick W....	(°)	June 7, 1934	1934
¶Adams, Philip.....	July 31, 1938	-----	1938	Baldwin, George E.....	Dec. 25, 1906	-----	1913
Agerton, Baylor L.....	Sept. 20, 1919	-----	1926	Bancroft, Edgar A.....	(°)	July 28, 1925	1926
Albert, Talbot J.....	Dec. 11, 1916	-----	1926	Bardel, William.....	Mar. 18, 1920	Dec. 31, 1926	1927
Albrecht, Charles H.....	(°)	Aug. 7, 1929	1930	Barkalow, Rees H.....	Jan. 5, 1926	-----	1932
Albright, Edward.....	(°)	May 25, 1937	1937	Barker, W. Roswell.....	Mar. 1, 1928	-----	1929
Alden, Austin C.....	Nov. 30, 1922	-----	1926	Barnes, Frank W.....	May 18, 1932	-----	1933
¶Alexander, Knox.....	Dec. 31, 1935	-----	1936	Barrett, John.....	Jan. 9, 1907	-----	1913
Alger, William E.....	(°)	Mar. 19, 1917	1926	Bartleman, Richard M....	Sept. 30, 1917	-----	1926
Allen, Charles E.....	(°)	Apr. 8, 1935	1935	Baugh, Hubert G.....	Feb. —, 1913	-----	1926
Allman, Norwood F.....	Apr. 7, 1924	-----	1926	Baxter, John K.....	Mar. —, 1914	-----	1926
Ames, Edward W.....	Mar. 8, 1906	-----	1913	Beaupré, Arthur M.....	June 28, 1913	-----	1913
Amory, Copley, Jr.....	Feb. 8, 1929	-----	1930	Beeler, Azel D.....	Oct. 13, 1921	-----	1926
Amsden, Charles A.....	July 1, 1927	-----	1928	Belden, Perry.....	June 30, 1924	-----	1926
Anderson, George B.....	(°)	Mar. 2, 1910	1913	Belin, F. Lammot.....	Mar. 4, 1933	-----	1933
Anderson, George E.....	June 15, 1924	-----	1926	¶Belisle, Eugene L.....	July 1, 1924	May 2, 1932	1933
Anderson, Larz.....	June 11, 1913	Apr. 13, 1937	1937	Bell, Edward.....	(°)	Oct. 28, 1924	1926
Anderson, Norman L.....	Mar. 20, 1926	Dec. 22, 1930	1931	Belt, John W.....	Dec. 14, 1921	-----	1922
Anderson, T. Hart, Jr.....	Nov. 19, 1921	-----	1926	¶Benedict, James S.....	July 1, 1924	Nov. 8, 1936	1937
Andrews, William W.....	Oct. 1, 1931	-----	1932	Benson, Alexander.....	July —, 1920	-----	1926
Anslinger, Harry J.....	Oct. 29, 1929	-----	1930	Bergh, Robert S. S.....	(°)	Feb. 17, 1923	1926
Armstrong, James.....	Oct. 2, 1921	-----	1922	Bergholz, Leo A.....	Apr. 27, 1922	-----	1926
Armstrong, John S., Jr.....	Mar. 1, 1920	-----	1926	Berliner, Solomon.....	(°)	Nov. 14, 1910	1913
Arnell, Charles J.....	Aug. —, 1917	-----	1926	Bernstein, Herman.....	Sept. 24, 1933	Aug. 31, 1935	1936
Arnold, Frank D.....	June 20, 1925	-----	1926	Beutelspacher, Gustave..	May 1, 1908	Oct. 9, 1916	1913
Arnold, Olney.....	(°)	Mar. 5, 1916	1926	Bevan, Thomas H.....	(°)	July 23, 1938	1938
Asbury, Charles E.....	Aug. 25, 1921	-----	1922	¶Biar, Herbert C.....	Apr. 30, 1937	-----	1937
Atcherson, Lucile.....	Sept. 19, 1927	-----	1928	Bickford, George F.....	(°)	July 22, 1923	1926
Atwell, William P.....	(°)	July 28, 1911	1913	Binda, John L.....	May 28, 1913	-----	1913
Austin, Richard W.....	Nov. 23, 1907	Apr. 21, 1919	1913	Bingham, Robert Worth..	(°)	Dec. 18, 1937	1938
Authier, Joseph M.....	Oct. 16, 1909	-----	1913	Bingham, Rutherford.....	July 2, 1920	-----	1926
Averill, Henry.....	Sept. 10, 1921	-----	1922	Birch, David R.....	Mar. —, 1914	-----	1926
Avery, William L.....	Dec. —, 1921	—, 1923	1937	Birch, Thomas H.....	Mar. 15, 1922	Feb. 1, 1929	1930
Aymé, Louis H.....	(°)	May 16, 1912	1913	Bishop, Crawford M.....	Nov. 16, 1915	-----	1926
Bacon, Robert.....	Apr. 19, 1912	May 29, 1919	1926	Bishop, William H.....	July 1, 1910	-----	1913
Bader, Ralph H.....	July 9, 1923	-----	1926	Black, J. Ernest.....	May 2, 1933	-----	1933
Bading, Gerhard A.....	Nov. 1, 1929	-----	1931	Blair, Percy A.....	Nov. 29, 1929	-----	1930
Baehr, Max J.....	Oct. —, 1915	May 7, 1934	1934	¶Bliss, Robert Woods.....	July 31, 1933	-----	1933
Bailey, Everett E.....	Sept. 6, 1909	-----	1913	Blumenthal, William.....	Apr. 19, 1909	-----	1913
Bailey, James G.....	Jan. 1, 1926	Oct. 14, 1930	1931	Bluthardt, Theodore J....	(°)	Jan. 14, 1906	1913
Bailly-Blanchard, Arthur	(°)	Aug. 24, 1925	1926	¶Bohr, Frank.....	June 30, 1935	-----	1935
Baker, Edward C.....	Dec. 19, 1919	-----	1926	Bond, Wallace C.....	Jan. 1, 1911	-----	1913
Baker, Henry D.....	Nov. 10, 1926	-----	1927	Bonney, Wilbert L.....	Dec. 29, 1927	-----	1928
Baker, James Marion.....	Mar. 17, 1937	-----	1937	Booth, Ralph H.....	(°)	June 20, 1931	1932

¹ The date in the last column of the table indicates the *Register* in which a biography last appeared. (°) indicates that an officer died in the Service. Officers still in service who have resigned and been reappointed, either to the Foreign Service or to the Department, are not included.

¶ Officer retired under provisions of acts of May 24, 1924, July 3, 1926, or February 23, 1913.

Name	Date of resignation or retirement	Date of death	Register	Name	Date of resignation or retirement	Date of death	Register
Borden, Edward P.	May 4, 1933		1933	Carrigan, Clarence	(*)	Dec. 22, 1929	1930
Bordewich, Henry	(*)	Mar. 19, 1912	1913	Carroll, B. Harvey	(*)	Mar. 31, 1922	1926
Botkin, Theodosius	(*)	May 27, 1918	1926	Carroll, Joseph W.	Oct. 14, 1926		1927
[[Bouchal, John L.	June 30, 1935		1935	Carroll, Philip	(*)	Dec. 15, 1906	1913
Boutell, Henry S.	July 31, 1913	Mar. 11, 1926	1913	Carroll, Randolph F.	Apr. 4, 1929		1930
Boutell, Roger S. G.	Apr. 17, 1907		1913	Carter, Henry	Sept. 1, 1930		1931
Bowens, G. Jarvis	July 1, 1906		1913	Carter, John R.	Sept. 29, 1911		1913
Bowerman, Paul	June 30, 1933		1933	Castle, Clarence A.	Apr. 18, 1924		1926
[[Bradford, Robert R.	June 30, 1933		1933	Castle, William R., Jr.	June 30, 1930		1932
Bradley, John R.	June 9, 1924		1926	Caughy, Charles M.	Nov. 27, 1912	Aug. 27, 1913	1913
Bradley, William H.	Mar. 19, 1917		1926	Cauldwell, Frederic W.	Jan. 1, 1914		1926
Bragg, Edward S.	May 1, 1906	June 20, 1912	1913	Cavenaugh, William F.	June 6, 1936		1936
[[Brand, Norton F.	May 31, 1934		1935	Chawton, Arthur H.	Apr. 15, 1925		1926
Bray, John P.	(*)	Dec. 20, 1917	1926	Chabot, Frederick C.	Dec. 25, 1921		1926
Brentano, Theodore	May 6, 1927		1928	[[Chamberlain, Culver B.	June 30, 1935		1935
Brewer, Andrew J.	Aug. 1, 1920		1922	Chamberlain, George A.	Aug. 7, 1919		1926
Brickwood, Albert W., Jr.	Mar. 1, 1912		1913	[[Chamberlain, George E.	Dec. 31, 1935		1936
Bridgman, George H.	Dec. 31, 1906		1913	Chandler, Charles L.	Mar. 1, 1915		1926
[[Briggs, Lawrence P.	Oct. 31, 1935		1936	Chapin, Albert C.	Feb. 18, 1919		1926
Bright, Frederick I.	Apr. 20, 1912		1913	Chapman, Charles H.	May 9, 1919		1926
Brissel, Charles F.	(*)	Oct. 31, 1916	1926	Chapman, Flavius J., 3d.	June 30, 1933	Sept. 25, 1938	1933
Bristow, John A.	Apr. —, 1915		1926	[[Chase, Benjamin F.	Aug. 22, 1925	Nov. 25, 1925	1926
[[Brittain, Joseph I.	July 1, 1924	Oct. 22, 1930	1931	Cheney, Arthur S.	(*)	Dec. 28, 1908	1913
Brodie, Edward E.	Sept. 21, 1933		1931	Cheney, Elias H.	June —, 1914	Aug. 26, 1924	1926
Broomall, Harman L.	Feb. 20, 1924		1926	Chestrough, Ralph F.	Feb. 1, 1920	Aug. 12, 1935	1936
Brown, C. Inness	June 2, 1922		1926	Cheshire, Fleming D.	Oct. —, 1916	June 13, 1922	1926
Brown, F. Harold	Aug. 7, 1922		1926	Chester, Frank D.	July 1, 1908	June 14, 1938	1913
Brown, Henry Rhodes	Jan. 15, 1927		1928	Child, Richard Washburn	Feb. 11, 1921	Jan. 31, 1935	1935
Brown, Philip M.	July 7, 1910		1913	Chilton, Robert S.	Sept. 30, 1913		1913
Brown, W. Duval	July 1, 1921		1926	Chilton, Thomas W.	Mar. 22, 1926	Dec. 4, 1932	1933
Bruce, D. K. E.	Nov. 1, 1927		1928	Christian, Early B.	Dec. 29, 1930		1931
Brumer, Samuel	Sept. 14, 1917		1926	Claiborne, Hamilton C.	(*)	Aug. 25, 1928	1929
Brunot, Hilary S.	Mar. 23, 1908		1913	Clare, Arthur J.	(*)	Oct. 22, 1915	1929
[[Brunswick, William W.	Apr. 31, 1932		1933	Clark, J. Reuben, Jr.	Mar. 3, 1933		1933
Bryan, Charles P.	Nov. 15, 1912	Mar. 12, 1918	1913	Clay, Brutus J.	Mar. 1, 1910	June 1, 1932	1933
Bryce, Lloyd	Sept. 10, 1913	Apr. 2, 1917	1913	Cleveland, Theodore S.	June 15, 1934		1934
Bundy, William H.	June 16, 1909		1926	Cloud, Frederick D.	Jan. —, 1910		1926
[[Bueklin, George A.	Dec. 31, 1937		1938	Coates, Haskell E.	Mar. 15, 1926		1927
Buckner, George W.	Aug. 5, 1915		1926	Cochran, Leo F.	Oct. 24, 1928		1929
Bundy, Richard C.	June 30, 1924	Mar. 8, 1932	1933	Coffin, Henry P.	July 9, 1911		1913
Burgher, Robert S.	Feb. 17, 1929		1930	Coffin, William	(*)	Feb. 13, 1927	1928
Burlingham, Lloyd	Oct. 15, 1921		1926	Cole, George C.	Dec. 31, 1915		1926
Burnell, Albro L.	(*)	Mar. 19, 1921	1922	Cole, Winthrop R.	Jan. 31, 1913		1913
[[Burri, Alfred T.	Jan. 31, 1934		1934	Coleman, Chapman	July —, 1915	Jan. 10, 1917	1926
Buss, Claude A.	Jan. 28, 1934		1934	Coleman, Frederick W. B.	May 1, 1933		1933
Butler, Hamilton	Jan. 1, 1913		1913	Collier, William M.	Aug. 6, 1928		1929
Byington, A. Homer	Sept. 1, 1907	Dec. 29, 1910	1913	Colman, George T.	Mar. 1, 1925		1926
Cable, Philander L.	May 1, 1930		1931	Combs, Leslie	Feb. 28, 1911		1913
Caldwell, John C.	Aug. 31, 1909		1913	Conant, Harry A.	Sept. 30, 1917	Jan. 28, 1925	1926
Caldwell, John L.	May —, 1921	Dec. 6, 1922	1926	Conner, Jacob E.	Apr. —, 1913		1926
Calhoun, William J.	May 15, 1913	Sept. 19, 1916	1913	Cook, Willis C.	June 23, 1929		1930
Cameron, Alfred D.	(*)	Oct. 14, 1936	1937	[[Cooke, Arthur B.	June 30, 1934		1934
Campbell, Charles, Jr.	May 31, 1918		1926	Coolidge, John G.	Nov. —, 1908	Feb. 28, 1936	1936
[[Campbell, Harry	June 30, 1933		1933	Cornelius, George O.	Sept. 19, 1907		1913
Canada, William W.	Apr. 1, 1918	May 17, 1921	1926	Correll, Irvin C.	Mar. 15, 1921		1926
Capps, Edward	Mar. 4, 1921		1922	Coster, Charles H.	May 6, 1927		1928
Carey, Henry R.	Aug. 25, 1921		1922	Cottrell, Jesse S.	Feb. 21, 1928		1929
[[Carey, Reginald S.	July 31, 1935		1936	Cournoyer, Gaston A.	June 30, 1933		1933
Carleton, Algar E.	(*)	Oct. 7, 1934	1935	Covert, John C.	July 31, 1909		1913
Carpenter, Fred W.	Nov. —, 1913		1926	Coxe, Francis T.	Feb. 29, 1916		1926

Name	Date of resignation or retirement	Date of death	Register	Name	Date of resignation or retirement	Date of death	Register
Cram, Paul H.	Aug. 23, 1928		1929	Dill, Harry P.	Jan. 16, 1915		1926
Crane, Charles R.	June —, 1921		1922	Dillingham, Frank	Sept. —, 1915		1926
Crane, Richard	Nov. 1, 1921	Oct. 3, 1938	1926	Dockweiler, Henry I.	June 2, 1926		1927
Crane, Robert T.	July 19, 1913		1913	Dodd, William E.	Dec. 29, 1937		1938
Creevey, Edward A.	Feb. —, 1914		1926	Dodge, H. Percival	Sept. 30, 1931	Oct. 16, 1936	1937
Cresson, William P.	Aug. 15, 1917	May 12, 1932	1933	Dolbear, Frederic R.	Apr. 8, 1928		1929
Crosby, George J.	Dec. 31, 1922		1926	Dominian, Leon.	(e)	July 25, 1935	1936
Crosby, Sheldon L.	Sept. 30, 1935	July 10, 1936	1937	Donaldson, Chester	Dec. 31, 1923		1926
Crowder, Enoch H.	Sept. 1, 1927	May 7, 1932	1933	Donegan, Alfred W.	Sept. 30, 1936		1937
Crowninshield, Caspar S.	(e)	Sept. 26, 1910	1913	Dorman, Archibald B.	July 18, 1911		1913
Crum, William D.	(e)	Dec. 7, 1912	1913	Dorr, Julian C.	(e)	Sept. 3, 1936	1937
Culbertson, William S.	Aug. 19, 1933		1934	Dorsey, W. Roderick	Oct. 31, 1933		1934
Culver, Henry S.	July 1, 1924	Feb. 8, 1936	1936	Doty, William F.	Dec. 31, 1932		1933
Cunningham, Edwin S.	Dec. 31, 1935		1936	Doughten, J. Preston	May 17, 1929		1930
Curtice, Raymond S.	(e)	Feb. 15, 1922	1926	Dreher, Julius D.	July 1, 1924	Oct. 9, 1937	1926
Curtis, Charles B.	Aug. 12, 1933		1934	Dresel, Ellis L.	Apr. 18, 1922	Sept. 19, 1925	1926
Curtis, James L.	(e)	Oct. 24, 1917	1926	Drew, Charles W., Jr.	Nov. 12, 1920		1922
Cutting, W. Bayard, Jr.	July 13, 1909	Mar. 10, 1910	1913	Droppers, Garrett	July 6, 1920	July 7, 1927	1928
Dabney, Thomas E.	Dec. 25, 1911		1913	DuBois, James T.	June 15, 1913	May 27, 1920	1913
Damm, Henry C. A.	(e)	Aug. 24, 1929	1930	Dudley, Irving B.	(e)	Nov. 27, 1911	1913
Daniels, Charles N.	Nov. 10, 1916	Dec. 17, 1916	1926	Dudley, L. Edwin	June 30, 1908		1913
Daniels, Thomas L.	Sept. 21, 1929		1930	Duffe, George G.	Dec. 10, 1923		1926
Davidson, James W.	Feb. 10, 1906		1913	Duhaine, Victor L.	Nov. 1, 1907		1913
Davis, Chester W.	Sept. 8, 1929		1930	Dulles, Allen W.	Oct. 15, 1926		1927
Davis, George F.	(e)	Feb. 13, 1912	1913	Dumont, Frederic T. F.	Mar. 31, 1934		1934
Davis, James P.	Mar. 10, 1925		1926	Dunlap, Hiram J.	June 30, 1913		1913
Davis, John W.	Mar. 4, 1921		1926	Dunning, James E.	Mar. 1, 1914		1926
Davis, Raymond	(e)	Jan. 24, 1933	1933	Durkee, Roland A.	Jan. 18, 1918		1926
Davis, Robert B.	Aug. 4, 1920		1922	Dutrow, Richard C.	Sept. 10, 1928		1929
Davis, Roy T.	Sept. 10, 1933		1934	Dyer, Francis J.	(e)	Dec. 26, 1924	1926
Dawes, Charles G.	Jan. 22, 1932		1933	Eager, George E.	Mar. 13, 1917		1926
Dawson, Claude I.	Aug. 31, 1936		1937	Earle, George H., 3d.	Mar. 25, 1934		1934
Dawson, Thomas C.	(e)	May 1, 1912	1913	Early, William W.	Dec. 31, 1932	Sept. 28, 1933	1934
Day, Erastus S.	Aug. 22, 1909		1913	Eastin, Fred C., Jr.	Aug. 15, 1927		1928
Deal, Charles	Aug. 20, 1909		1913	Eberhardt, Charles C.	Sept. 24, 1933		1934
Deane, Harold M.	(e)	Aug. 28, 1929	1930	Eddy, Spencer F.	Sept. 29, 1909		1913
Dearing, Fred Morris	June 30, 1938		1938	Edelman, Samuel	Feb. —, 1917		1926
De Billier, Frederic O.	July 1, 1924	Apr. 10, 1935	1935	Edge, Walter E.	Apr. 13, 1933		1933
De Castro, Hector	(e)	Jan. 30, 1909	1913	Edwards, Alanson W.	June 30, 1906		1913
Deedmeyer, Frank	Sept. —, 1914		1926	Edwards, Clement S.	Mar. 31, 1934		1934
Deichman, Carl F.	Jan. 31, 1936		1936	Edwards, Thomas D.	Sept. 23, 1923		1926
Demers, Pierre P.	Oct. 8, 1909		1913	Eells, Stillman W.	Sept. 30, 1935	May 12, 1937	1937
Denby, Charles	Mar. —, 1915	Feb. 14, 1938	1926	Egan, Maurice F.	May 30, 1918	Jan. 15, 1924	1926
Denison, Frank C.	July 1, 1924	Jan. 27, 1933	1933	Einstein, Lewis	Feb. 1, 1930		1931
Denning, Joseph M.	Mar. 27, 1924	July 26, 1927	1937	Eldridge, Francis R., Jr.	Sept. 8, 1912		1913
Dennis, Lawrence	June 15, 1927		1928	Elkus, Abram I.	—, 1917		1926
Dennison, E. Haldeman	(e)	Mar. 22, 1931	1932	Ellis, George W.	Apr. 17, 1910	Nov. 28, 1919	1913
de Olivares, José	Nov. 30, 1932		1933	Ellis, Leon H.	June 30, 1933		1933
de Saulles, John L.	May 28, 1914	Aug. 3, 1917	1926	Ellsworth, Luther T.	July 17, 1913		1913
De Soto, Hernando	(e)	Nov. 4, 1928	1929	Emmet, Grenville T.	(a)	Sept. 26, 1937	1937
Dexter, Lewis	Aug. 10, 1909		1913	Endicott, Francis M.	Oct. 5, 1916	July 21, 1935	1936
D'Hauteville, Paul G.	Aug. 13, 1908		1913	Ewart, John J.	Nov. 15, 1924		1926
Dickinson, Charles M.	Oct. 1, 1907		1913	Ewing, John	May 1, 1918	June 24, 1923	1926
Dickinson, George W.	June 6, 1908		1913	Farrand, E. Kitchel	Nov. 24, 1926		1927
Dickson, Almar F.	June 27, 1908		1913	Fee, William T.	(e)	Apr. 1, 1919	1926
Dickson, Samuel S.	Mar. 1, 1938		1938	Feely, Edward F.	Sept. 29, 1933		1934
Diederich, Henry W.	July 1, 1924	Feb. 8, 1926	1927	Fennell, Charles B.	(e)	Oct. 25, 1918	1926
Diehl, Howard F.	Aug. 2, 1929		1930	Ferris, Cornelius	Mar. 31, 1931		1932
Diekema, Gerrit John	(e)	Dec. 20, 1930	1931	Field, Noel H.	Aug. 20, 1930		1935
Dietrich, Herman R.	Dec. 31, 1912		1913	Field, Pattie H.	June 27, 1929		1930

Name	Date of resignation or retirement	Date of death	Register	Name	Date of resignation or retirement	Date of death	Register
Finley, James G.	(*)	May 26, 1929	1930	Grace, William J.	(*)	Feb. 11, 1933	1933
[Fisher, Fred D.	June 30, 1932		1933	Gracey, Samuel L.	(*)	Aug. 19, 1911	1913
Fitzpatrick, Ulysses S.	Dec. 19, 1919		1922	Gracey, Wilbur T.	Feb. 28, 1922		1926
Fleming, Alfred J.	June 28, 1915	Apr. 18, 1934	1934	Graham, Charles I.	Mar. 18, 1926		1927
Fleming, Rufus.	(*)	Apr. 3, 1920	1926	Grant-Smith, U.	Jan. 29, 1930		1931
Fletcher, Henry P.	Sept. 20, 1929		1930	Graves, Charles H.	Apr. —, 1914	Oct. 7, 1928	1929
Forbes, W. Cameron.	Mar. 22, 1932		1933	Gray, John H.	Feb. 5, 1927		1928
Forbus, Sample B.	Nov. 18, 1922		1926	Gray, Paul J.	(*)	May 1, 1935	1935
Forman, Charles.	(*)	July 10, 1928	1929	Green, Samuel.	May 9, 1931		1932
Foss, Harold R.	July 26, 1923		1926	Greene, Elbridge Gerry.	Dec. 9, 1935		1936
[Foster, John G.	June 30, 1927	Jan. 6, 1931	1932	Greene, Roger S.	Aug. 8, 1914		1926
[Foster, Paul H.	Apr. 30, 1933	July 24, 1937	1937	Greene, W. Maxwell.	Apr. 30, 1915	Aug. 25, 1920	1926
Fowle, Charles W.	Oct. 14, 1913		1913	Gregory, John H., Jr.	Feb. 7, 1912		1913
Fowler, John.	Oct. 21, 1915	Dec. 31, 1923	1926	Grevstad, Nicolay A.	Feb. —, 1915		1926
[Fox, Ray.	Oct. 31, 1935		1936	Griffith, P. Merrill.	Oct. 21, 1917		1926
Fox, Williams C.	July 19, 1911	Jan. 30, 1924	1913	Griffiths, John L.	(*)	May 17, 1914	1926
Francis, Charles S.	Apr. 1, 1910	Dec. 1, 1911	1913	Grinstead, Durward.	Sept. 18, 1929		1930
Francis, David R.	May 18, 1921	Jan. 15, 1927	1928	Griscom, Lloyd C.	June 14, 1909		1913
Francis, William T.	(*)	July 15, 1929	1930	Gross, Christian.	May 5, 1932	Mar. 26, 1933	1933
Franklin, Harry Lee.	May 13, 1932		1933	[Grout, John H.	July 1, 1924	Mar. 6, 1936	1936
Frazier, Arthur H.	Aug. —, 1922		1926	Guenther, Richard.	Dec. 9, 1912	Apr. 5, 1913	1913
[Freeman, Charles M.	July 1, 1924	Apr. 19, 1936	1936	Guggenheim, Harry F.	Apr. 2, 1933		1933
Frost, Franklin B.	(*)	Dec. 21, 1929	1930	Guild, Curtis.	June 24, 1913	Apr. 6, 1915	1913
Furness, Fairman R.	Mar. —, 1915		1926	Gummeré, Samuel R.	June 11, 1909		1913
Furness, Henry W.	Sept. 17, 1913		1913	[Gunsaulus, Edwin N.	Dec. 13, 1924	June 11, 1930	1931
Gaffney, T. St. John.	Sept. —, 1915		1926	Guthrie, George W.	(*)	Mar. 8, 1917	1926
Gage, Henry T.	Mar. 1, 1911	Aug. 28, 1924	1913	Guy, William E.	July 15, 1929		1930
Galbraith, Bertram.	Mar. 1, 1929		1930	Guyant, Claude E.	Jan. 30, 1926		1927
Gale, Esson McD.	Mar. 1, 1913		1913	Hadley, Frank W.	June —, 1913		1913
[Gale, William H.	Jan. 26, 1929	Apr. 25, 1932	1933	[Haeberle, Arminius T.	Apr. 30, 1936		1936
[Gamon, John A.	June 30, 1935		1935	Hale, Bernard F.	(*)	Mar. 7, 1932	1933
Gard, Allen.	(*)	Oct. 27, 1911	1913	Hale, Edward J.	Apr. 30, 1919	Feb. 16, 1922	1926
[Garrels, Arthur.	Jan. 31, 1938		1938	Hale, Franklin D.	July —, 1918		1926
[Garrett, Alonzo B.	July 1, 1924		1926	Hall, Barton.	Jan. 31, 1931		1932
Garrett, John W.	May 22, 1933		1933	[Halstead, Albert.	Sept. 30, 1932		1933
[Garrety, William P.	Dec. 31, 1932		1933	Halstead, Albert, Jr.	Apr. 14, 1924		1926
Gary, Hampson.	May 31, 1921		1922	Halstead, Marshal.	Mar. 26, 1906	Jan. 29, 1908	1913
[Gassett, Percival.	July 1, 1924	Apr. 13, 1929	1930	Hamilton, John E.	Aug. 6, 1909		1913
Gassett, Walter.	(*)	July 18, 1915	1926	Hamm, Theodore C.	(*)	Nov. 6, 1914	1926
Gaulin, Alphonse.	Aug. 31, 1929	Mar. 6, 1937	1937	Hamm, Walter C.	Aug. —, 1919		1926
Geissler, Arthur H.	Mar. 31, 1930		1931	Hammond, Ogden H.	Oct. 13, 1929		1930
Gerard, James W.	May 14, 1917		1926	Handley, William W.	(*)	Sept. 27, 1919	1926
Gerberich, Albert H.	June 1, 1925		1926	Hanna, Matthew E.	(*)	Feb. 19, 1936	1936
Gerry, Harvey S.	Mar. 1, 1930		1931	Hanna, Philip C.	Dec. 31, 1919	Feb. 17, 1929	1930
Gest, Sydney G.	Apr. 21, 1933		1933	Hanna, Rea.	Apr. 4, 1913		1926
[Gibson, Hugh S.	June 30, 1938		1938	Hannah, Frank S.	Aug. 31, 1911		1913
Gifford, George.	June 30, 1913		1913	Hanson, George C.	(*)	Sept. 2, 1935	1936
Gill, J. Francis.	Feb. 21, 1922		1926	Hanson, George M.	(*)	Sept. 17, 1928	1929
Gilman, Joseph T.	June 21, 1932		1933	Hapgood, Norman.	Nov. —, 1919	Apr. 29, 1937	1937
Giroux, Arthur B.	July 29, 1925		1926	Harmony, Julio.	June —, 1906		1913
Gittings, John Sterett.	June 30, 1933		1933	Harnden, Robert.	Sept. 23, 1937		1937
Glasey, Frank P. S.	Jan. 9, 1929		1930	Harriman, Oliver B.	(*)	May 1, 1926	1927
[Glazebrook, Otis A.	Mar. 8, 1929	Apr. 26, 1931	1932	Harris, Charles B.	July 9, 1910		1913
[Goding, Frederic W.	July 1, 1924	May 4, 1933	1933	[Harris, Ernest L.	Oct. 31, 1935		1936
Goldschmidt, Louis.	Oct. 2, 1913		1913	Harris, Heaton W.	Sept. 13, 1920		1926
Gonzales, William E.	Oct. —, 1921	Oct. 20, 1937	1922	Hart, Charles C.	Oct. 31, 1933		1934
Goodier, James H.	Feb. 10, 1922		1926	Harter, Eugene C.	Jan. 24, 1919		1926
Gore, John A.	(*)	Jan. 26, 1917	1926	Hartley, H. Livingston.	June 22, 1933		1933
Gottschalk, Alfred L. M.	(*)	June 14, 1918	1926	Hartman, Charles S.	Mar. 5, 1922	Aug. 3, 1929	1930
Gould, Ozro C.	Sept. 25, 1917		1926	Harvey, George.	Nov. —, 1923	Aug. 20, 1928	1929

Name	Date of resignation or retirement	Date of death	Register	Name	Date of resignation or retirement	Date of death	Register
Harvey, Horace J.....	Aug. 29, 1914		1926	Hotchkiss, E. Scott.....	Sept. —, 1913		1913
Harvey, Roland B.....	Oct. 15, 1917	Nov. 14, 1917	1926	Hotschick, George M.....	(*)	July 12, 1911	1913
[[Haskell, Lewis W.....	Dec. 31, 1933	Apr. 29, 1938	1934	Houghton, Alanson B.....	Apr. 27, 1929		1930
Haskins, Thomas W.....	(*)	July 12, 1908	1913	Howard, Henry Clay.....	Sept. 9, 1913		1913
Haven, Don S.....	July 17, 1927		1928	Howard, R. Flournoy.....	May 23, 1925		1926
Haven, Joseph E.....	(*)	May 4, 1937	1937	Howe, Church.....	Oct. 11, 1912		1913
Hawkins, J. Cameron.....	Sept. 5, 1926		1927	Howe, William S.....	Dec. 24, 1917		1926
Haynes, Thornwell.....	Sept. 26, 1925		1926	Howell, Comer.....	June 1, 1929		1930
Hayes, Perry C.....	July 23, 1918		1918	Howell, J. Morton.....	July 6, 1927	Dec. 27, 1937	1928
Haywood, William.....	(*)	Dec. 19, 1906	1913	Howell, Williamson S., Jr.	Sept. 28, 1935		1936
Hazeltine, Ross.....	(*)	July 5, 1922	1926	Howells, Joseph A.....	July 7, 1912	Aug. 10, 1912	1913
Heald, Perley C.....	Sept. 18, 1906		1913	Huggins, Harold C.....	Apr. 23, 1917		1926
Hearin, Charles T.....	Apr. 24, 1923		1926	Huhn, Tevis.....	June 30, 1933		1933
Heath, John.....	May 25, 1917		1926	Hull, Willard B.....	Dec. 31, 1909		1913
Heck, Lewis.....	Dec. 13, 1920		1922	Hunt, George W. P.....	Oct. —, 1921	Dec. 24, 1934	1937
Heenan, Thomas E.....	(*)	June 25, 1914	1926	[[Hunt, William H.....	Dec. 31, 1932		1933
Heimke, William.....	May 17, 1915	July 14, 1931	1937	Hunter, William D.....	Dec. 31, 1920	Dec. 11, 1923	1926
Heimrod, George.....	June —, 1914	Dec. 12, 1921	1926	Hurd, Alan T.....	May 12, 1928		1929
Heingartner, Alexander.....	(*)	Mar. 30, 1917	1926	[[Hurst, Carlton Bailey.....	July 31, 1931		1932
[[Heintzleman, P. Stewart.....	June 30, 1935		1935	Huston, Jay C.....	(*)	Sept. 14, 1932	1933
[[Heizer, Oscar S.....	Feb. 28, 1933		1933	Hutchinson, Norman.....	Sept. 26, 1909	Dec. 21, 1924	1913
Hendrick, Michael J.....	(*)	Sept. 9, 1922	1926	Huddings, Lewis M.....	Mar. —, 1910	Dec. 26, 1921	1913
Henry, Harold O.....	(*)	Jan. 1, 1912	1913	Ide, Henry C.....	Aug. 23, 1913	June 12, 1921	1913
Henry, William W.....	Aug. 5, 1909		1913	[[Ifft, George N.....	Jan. 26, 1930		1931
Herod, William P., 2d.....	Sept. 15, 1922		1926	Ingersoll, George P.....	June 20, 1918		1926
Herrick, Myron T.....	(*)	Mar. 31, 1929	1930	Ingram, Augustus E.....	Apr. 6, 1925	Nov. 9, 1937	1926
Hertel, Christian A.....	Mar. 22, 1920		1922	Ingram, Donald McC.....	Oct. 10, 1920		1926
Hessler, William H.....	Mar. 26, 1930		1931	Ives, John R.....	Sept. 27, 1928		1929
Hewes, Clarence B.....	June 30, 1933		1933	Jackson, George H.....	Jan. —, 1914		1926
Hibben, Paxton.....	July 1, 1912	Dec. 5, 1928	1929	[[Jackson, Jesse B.....	June 30, 1935		1935
Hicks, John.....	May 5, 1909	Dec. 20, 1917	1913	Jackson, John B.....	Feb. 17, 1917	Dec. 20, 1920	1926
Higgins, Edward.....	(*)	Nov. 17, 1919	1926	Jackson, William I.....	(*)	Nov. 2, 1930	1931
Higgins, John C.....	Sept. 30, 1909	June 18, 1924	1913	Jacobson, S. Bertrand.....	Oct. 22, 1927		1928
Hill, David J.....	Sept. 2, 1911	Mar. 2, 1932	1933	Jaeckel, Theodore.....	(*)	Dec. 26, 1935	1936
Hill, Frank D.....	(*)	May 23, 1912	1913	James, Douglas.....	Sept. 22, 1933		1934
Hills, Relph W.....	Jan. —, 1916		1926	Jameson, J. Paul.....	Mar. 15, 1922		1926
Hlunkley, Robert O'D.....	July 7, 1929		1930	Janes, Henry L.....	Dec. 12, 1912		1913
Hlunkley, Thomas.....	(*)	Nov. 6, 1918	1926	Jardine, William M.....	Sept. 5, 1933		1934
Hinkle, Terry S.....	July 8, 1934		1935	Jay, Peter Augustus.....	Mar. 19, 1927	Oct. 18, 1933	1934
[[Hitch, Calvin M.....	July 31, 1934		1935	Jefferson, Benjamin L.....	Oct. —, 1921		1926
Hitechock, Henry B.....	(*)	Mar. 1, 1933	1933	Jeffery, Robert E.....	June 4, 1921	May 19, 1935	1935
Hitt, R. S. Reynolds.....	Sept. 9, 1913		1913	Jenkins, John.....	June 23, 1907		1913
Hoefele, Philip M.....	Sept. 1, 1913		1913	Jenkins, William L.....	Oct. 31, 1927		1928
Hofer, Myron A.....	Feb. 23, 1929		1930	Jewell, John F.....	(*)	Oct. 23, 1927	1928
Hogan, Leo P.....	Oct. 7, 1932		1933	Jewett, Milo A.....	(*)	Feb. 25, 1921	1926
Hogg, Theodore B.....	Oct. 21, 1922		1926	Johnson, Felix S. S.....	(*)	Dec. 14, 1927	1928
Hoke, Joseph T.....	June 30, 1908		1913	[[Johnson, Henry Abert.....	July 1, 1924		1926
Holiday, Ross E.....	(*)	Nov. 27, 1929	1930	Johnson, James W.....	Sept. 1, 1913	June 27, 1938	1913
Holder, Charles A.....	July 27, 1916		1926	Johnson, Jesse H.....	Mar. 7, 1923	Mar. 17, 1928	1929
Holler, John E.....	June 30, 1936		1936	Johnson, Joseph L.....	Oct. —, 1921		1926
Hollis, W. Stanley.....	(*)	June 8, 1930	1931	Johnson, Robert U.....	Mar. 4, 1921	Oct. 14, 1937	1922
Hollister, Joseph S.....	July 17, 1920		1926	Johnson, Stewart.....	(*)	Sept. 10, 1926	1927
Holloway, William R.....	July 1, 1907	Dec. 30, 1911	1913	Johnston, James.....	Aug. 10, 1909		1913
Holmes, Julius C.....	Nov. 30, 1937		1938	Jones, Alfred W.....	May 17, 1932		1933
[[Honey, Robertson.....	Aug. 31, 1935		1936	Jones, Arthur M.....	Mar. 31, 1915	Dec. 6, 1917	1926
Hood, Solomon P.....	Aug. 31, 1926		1927	Jones, Floyd S.....	Mar. 10, 1923		1924
[[Hoover, Charles L.....	Jan. 31, 1937		1937	Jones, John Edward.....	(*)	May 20, 1918	1926
Hope, Leighton.....	(*)	Jan. 20, 1927	1928	Jones, T. Sambola.....	—, 1920	May 15, 1933	1936
[[Horton, George.....	Oct. 11, 1924		1926	Jones, Thomas C.....	Mar. 31, 1906		1913
Hostetter, Louis.....	Oct. —, 1917		1926	Jones, William Oscar.....	Nov. 1, 1929	Dec. 18, 1933	1934

Name	Date of resignation or retirement	Date of death	Register	Name	Date of resignation or retirement	Date of death	Register
Jordan, Royal R.	Sept. 25, 1929		1930	Letcher, Marion	July 31, 1934		1915
Judah, Noble Brandon	May 31, 1929	Feb. 26, 1938	1930	Lewis, Scott S.	Apr. 6, 1927		1928
Julelsohn, Montefiore	Nov. 9, 1919		1926	Lieber, Peter	June 30, 1908		1913
Kagey, Charles L.	Apr. 9, 1925		1926	Lieberknecht, Adam	June 30, 1908		1911
Kaiser, Louis	July 3, 1909		1913	Liebold, E. Theophilus	June 30, 1908	June 10, 1930	1936
Karnes, William	Feb. 2, 1933		1933	Linnard, Drew	(*)	May 22, 1927	1928
Kaufman, David E.	Aug. 15, 1933		1934	Listoe, Soren	Nov. 14, 1920	Dec. 12, 1927	1937
Keene, Francis B.	July 1, 1924		1926	Livingston, Brockholst	Oct. 21, 1937		1938
Kehl, John E.	Sept. 30, 1933	Apr. 2, 1936	1936	Livingston, C. Ludlow	Feb. 15, 1922		1926
Keiser, Robert I.	Dec. 31, 1928		1929	Livingston, Lemuel W.	Dec. 17, 1919	Dec. 18, 1930	1931
Kelley, William F.	(*)	Mar. 4, 1916	1926	Logan, George L.	Sept. 16, 1920		1926
Kellogg, Frank B.	Mar. 4, 1925	Dec. 21, 1937	1929	Long, Breckinridge	July 31, 1936		1936
Kellogg, James C.	June —, 1914	Nov. 18, 1916	1926	Long, James V.	May —, 1911		1926
Kent, William P.	July 1, 1924	Mar. 3, 1936	1936	Longyear, Robert D.	Mar. 29, 1938		1938
Kerens, Richard C.	June 26, 1913	Sept. 4, 1916	1913	Loop, Carl R.	(*)	July 29, 1923	1926
Killmaster, George B.	Mar. —, 1915		1926	Lorillard, George L.	Jan. 8, 1917		1926
King, H. Gilbert	Aug. 20, 1923		1926	Lowrie, Will L.	Mar. 31, 1931		1934
King, Hamilton	(*)	Sept. 2, 1912	1913	Lowry, Edward P.	(*)	Nov. 11, 1936	1931
King, James C.	Sept. 27, 1928		1929	Lumry, Carl C.	Dec. 10, 1921		1922
King, Pendleton	(*)	July 31, 1913	1913	Lupton, Stuart K.	Dec. 31, 1928		1929
Kirjassoff, Max D.	(*)	Sept. 1, 1923	1926	Lyon, Ernest	Aug. 22, 1910	July 17, 1938	1913
Kirk, Milton B.	Jan. 2, 1923	Mar. 28, 1930	1931	MacClintock, Samuel	Apr. 16, 1910		1913
Kltschen, William W.	(*)	Oct. 16, 1912	1913	Macgowan, David B.	June 30, 1935		1935
Knabenshue, Samuel S.	July —, 1914		1926	Mackenzie, Harold O.	Mar. 30, 1930		1931
Knowles, Horace G.	Aug. 23, 1913	Nov. 2, 1937	1913	Mackie, William H. T.	Sept. 22, 1930		1931
Knowles, Lucius J.	Sept. 6, 1930		1931	MacMaster, Frederic D.	Dec. 31, 1906		1913
Kodding, Trojan	(*)	May 22, 1933	1933	MacNider, Hanford	Aug. 31, 1932		1933
Kornfeld, Joseph S.	Sept. 1, 1924		1926	MacVeagh, Charles	Dec. 9, 1929	Dec. 4, 1931	1933
Kreeck, George L.	Feb. 5, 1930		1931	Magelssen, William C.	(*)	Oct. 17, 1919	1926
Krisel, Alexander	Mar. 30, 1918		1926	Magill, Samuel E.	(*)	Jan. 29, 1913	1913
Krogh, Gerhard H.	Jan. 1, 1925		1926	Maginnis, S. Abbot	Dec. —, 1921		1922
Laing, James O.	May 29, 1919	Jan. 24, 1931	1932	Magoon, Charles E.	Oct. 12, 1906	Jan. 14, 1920	1913
Lakin, Harry M.	Feb. 11, 1930		1931	Magruder, Alexander R.	Oct. 31, 1935		1936
Lamb, Eugene M.	Dec. 19, 1916		1926	Mahin, Frank W.	July 1, 1924	May 6, 1936	1936
Lancaster, Bruce	June 30, 1933		1933	Malmros, Oscar	June 23, 1909	Aug. 18, 1909	1926
Landon, Francis G.	June 1, 1907		1913	Man, Ernest A.	Jan. 21, 1911	Dec. 15, 1917	1913
Lang, Paul	(*)	Oct. 31, 1911	1913	Manning, Bernard	Jan. 11, 1912		1913
Lange, Erwin F.	Aug. 19, 1917		1926	Manning, Isaac A.	July 1, 1916		1926
Langhorne, Marshall	Dec. 15, 1919		1926	Manning, Raphael A.	June 2, 1925		1926
Lasseter, Dillard B.	Oct. 18, 1923		1926	Mansfield, Robert E.	Dec. 31, 1916	Sept. 18, 1925	1926
Latham, Charles L.	Jan. 30, 1924		1926	Manton, Benjamin D.	June 30, 1906	July 30, 1911	1913
Lathrop, Lorin A.	July 1, 1924	Jan. 22, 1929	1930	Marburg, Theodore	Jan. —, 1914		1926
Laughlin, Irwin B.	Apr. 12, 1933		1933	Marquis, Joseph A.	Feb. 12, 1925		1926
Lawton, Ezra M.	Aug. 22, 1929	June 26, 1931	1932	Marriner, J. Theodore	(*)	Oct. 12, 1937	1938
Lay, Julius G.	Aug. 31, 1937		1937	Marsh, Richard O.	Mar. 9, 1911		1913
Lay, Tracy	Mar. 31, 1928		1929	Martin, Chester W.	July 1, 1924	Nov. 15, 1935	1936
Layton, Thomas B. L.	Oct. 31, 1922		1926	Martin, John F.	Sept. 23, 1929		1930
Leach, Richard S.	Oct. 19, 1927		1928	Martin, Lewis A.	Sept. 17, 1909		1913
Leavell, William H.	July 1, 1919		1926	Martin, William	June 30, 1909		1913
Leavitt, Arthur H.	Sept. 24, 1917		1926	Marye, George T.	Mar. —, 1916	Sept. 2, 1933	1931
Leavitt, Kent	Sept. 1, 1936		1937	Mason, Dean B.	(*)	Jan. 16, 1917	1926
LeClercq, Frederic D. K.	Aug. 8, 1929		1930	Mason, Frank H.	Jan. —, 1914	June 21, 1916	1926
Ledoux, Urbain J.	June 5, 1907		1926	Masterston, William W.	(*)	May 10, 1922	1926
Lee, Frederic E.	Nov. 2, 1922		1926	Mayerick, Robert Van W.	Apr. 12, 1917		1926
Lee, Joseph W. J.	Mar. 1, 1908		1913	May, Henry C.	Nov. 16, 1916		1926
Lee, Samuel T.	Mar. 31, 1936		1936	Mayer, Leslie Gordon	Sept. 30, 1937		1937
Leflingwell, Albert	Sept. 29, 1906		1913	Maynard, Lester	Dec. 31, 1937		1938
Lelsham, John G. A.	Oct. 4, 1913	Mar. 27, 1924	1913	Mayo, Paul	Sept. 6, 1929		1930
LeRoy, James A.	Aug. 11, 1907	Feb. —, 1909	1913	Mays, Livingston T.	July 16, 1915		1926
Lespinasse, Alphonse J.	Dec. 31, 1920		1926	McCauley, William J.	June 30, 1935		1935

Name	Date of resignation or retirement	Date of death	Register	Name	Date of resignation or retirement	Date of death	Register
McCarthy, Hugh C.	Sept. 11, 1923		1926	Morey, William	July 16, 1907	Mar. 25, 1908	1913
McConnico, Andrew J.	Aug. 31, 1936		1937	Morgan, Edwin V.	Apr. 23, 1933	Apr. 16, 1934	1934
McCormick, Robert S.	Mar. 2, 1907	Apr. 16, 1919	1913	Morgan, Henry H.	July 31, 1926	Mar. 19, 1933	1933
McCreery, Fenton R.	July 1, 1911		1913	Morgan, Stokeley W.	Sept. 30, 1929		1930
McCullough, Charles A.	(*)	Apr. 30, 1914	1926	Morgenthau, Henry	July —, 1916		1926
McCunn, John N.	July 1, 1924	Jan. 13, 1937	1937	Moriarty, G. Andrews, Jr.	Mar. 7, 1911		1913
McCutcheon, John T.	Feb. 20, 1920		1926	Morin, Richard W.	July 7, 1935		1936
McDowell, W. W.	(*)	Apr. 9, 1934	1934	Morris, Dave Hennen	July 25, 1937		1937
McFarland, Silas C.	(*)	Oct. 24, 1908	1913	Morris, Ira N.	Apr. 15, 1923		1926
McGoodwin, Preston B.	Dec. 16, 1921		1926	Morris, Roland S.	Mar. 4, 1921		1926
McGonnan, George B.	(*)	Aug. 29, 1911	1913	Morrow, Dwight W.	Sept. 30, 1930	Oct. 5, 1931	1932
McKay, Arnold A.	Nov. 9, 1919		1926	Moseley, P. Harley	Oct. 1, 1924		1926
McKiernan, Charles P.	(*)	May 28, 1916	1926	Moser, Charles K.	Aug. 11, 1922		1926
McLean, Arthur	(*)	Dec. 29, 1918	1926	Moses, George H.	July 12, 1912		1913
McMackin, John	(*)	Aug. 13, 1906	1913	Mosher, John S.	June 5, 1933		1933
McMillan, Neal	Aug. 31, 1909	Dec. 11, 1920	1913	Mosher, Robert B.	July 1, 1924	Sept. 22, 1927	1928
McMillin, Benton	Dec. —, 1921	Jan. 8, 1933	1933	Mosier, Robert L.	July 25, 1926		1927
McNally, James C.	(*)	Aug. 4, 1920	1926	Mowrer, Frank R.	July 27, 1909		1913
McNeely, Robert N.	(*)	Dec. 30, 1915	1926	Munro, Dana G.	Sept. 14, 1932		1933
McNerney, Gerald F.	(*)	Feb. 7, 1933	1933	Murphy, Dominic I.	July 1, 1924	Apr. 13, 1930	1931
Meinhardt, Carl D.	Apr. 30, 1936		1936	Murphy, George H.	(*)	Oct. 16, 1924	1926
Mellon, Andrew W.	Mar. 17, 1933		1933	Murphy, J. Lee	Mar. 12, 1929		1930
Merrill, Keith	Jan. 15, 1931		1936	Muse, Benjamin	Mar. 15, 1934		1934
Merrill, Selah	Sept. 18, 1908	Jan. —, 1909	1913	Myers, David J. D.	Apr. 30, 1936		1936
Merry, William L.	July 28, 1911	Dec. 14, 1911	1913	Nash, Paul	(*)	Jan. 6, 1913	1913
Metcalf, Horace W.	Jan. 12, 1912		1913	Nason, Charles P. H.	Oct. 29, 1913		1913
Meyer, Cord	Dec. 30, 1924		1926	Nason, William F.	June 30, 1933		1933
Meyer, George von L.	Mar. —, 1907	Mar. 9, 1918	1913	Nathan, Edward I.	Apr. 30, 1937		1937
Michael, William H.	Dec. 23, 1912	May 17, 1916	1913	Neely, Roy H.	June 30, 1907		1913
Michelson, Albert H.	(*)	June 9, 1915	1926	Nell, Richard R.	Sept. 19, 1909	Oct. 5, 1912	1913
Miles, Basil	Sept. 1, 1908	June 14, 1928	1929	Newhall, W. Mayo, Jr.	May 15, 1929		1930
Miller, Christian C.	July 19, 1920		1926	Newson, H. Dorsey	Jan. 30, 1930		1931
Miller, Clarence A.	Sept. 20, 1914		1926	Nicholson, John B.	May —, 1919		1926
Miller, G. Harlan	Dec. 31, 1928		1929	Nicholson, Vivian L.	Sept. 25, 1919		1926
Miller, Henry B.	Nov. 8, 1910	Nov. 28, 1921	1913	Nicolson, Donald	Feb. 20, 1913		1913
Miller, J. Martin	Dec. 31, 1907		1913	Northcott, Elliott	Aug. 26, 1913		1913
Miller, Ransford S.	(*)	Apr. 26, 1932	1933	Northrup, Alfred S.	Feb. 28, 1915		1926
Mills, William W.	Mar. 31, 1907	Feb. 10, 1913	1913	Norton, Edward J.	Nov. 15, 1929		1930
Millsbaugh, Arthur C.	Sept. 1, 1922		1926	Norton, Laurence H.	June 30, 1924		1926
Milmore, Oscar L.	Aug. 9, 1921		1922	Norton, Thomas H.	May 15, 1914		1926
Milner, James B.	July 1, 1924	Nov. 25, 1936	1937	O'Brien, Edward C.	Feb. 8, 1910	June 21, 1927	1928
Mitchell, Charles E.	Mar. 22, 1933		1933	O'Brien, Thomas J.	Sept. 17, 1913	May 19, 1933	1933
Mitchell, Mason	July 1, 1924	June 16, 1930	1931	Ofutt, Casper Y.	Nov. 18, 1919		1926
Mitchell, W. M. Parker	June 30, 1933		1933	O'Hara, John W.	June 9, 1908		1913
Moe, Alfred K.	Mar. 6, 1914		1926	O'Hara, V. Winthrop	June 30, 1923		1926
Moffatt, Thomas P.	Mar. 29, 1911		1913	O'Rear, John D.	(*)	July 14, 1918	1926
Monaghan, James C.	(*)	Nov. 19, 1917	1926	Orr, Arthur	July 25, 1911	June 5, 1933	1934
Monges, Richard G.	Nov. 10, 1924		1926	Orr, George	(*)	Apr. 3, 1937	1937
Monroe, Gustavus L., Jr.	Mar. 28, 1912		1913	Osborne, John Ball	June 30, 1933		1933
Moomaw, John C.	June 30, 1924		1926	Osborne, Lithgow	Aug. 16, 1921		1926
Mooney, Daniel F.	June 13, 1921	Nov. 14, 1930	1931	O'Shaughnessy, Nelson	Sept. 26, 1916	July 25, 1932	1933
Moore, Alexander P.	(*)	Feb. 17, 1930	1931	O'Toole, William J.	May 21, 1924	Aug. 27, 1928	1929
Moore, Fred R.	Apr. 1, 1913		1914	Ott, Robert M.	(*)	May 1, 1933	1933
Moore, Thomas Ewing	Oct. 1, 1928	Dec. 27, 1935	1936	Owen, Ruth Bryan	Aug. 30, 1936		1937
Moorhead, Maxwell K.	June 30, 1937		1937	Owens, Thomas R.	Mar. 9, 1925		1926
Moos, Morton F.	Feb. 28, 1919		1926	Owsley, Harry B., Jr.	Aug. —, 1909		1913
Morales, Franklin E.	Mar. 4, 1925		1926	Ozman, Edward H.	(*)	Dec. 9, 1910	1913
Moran, John E.	June 15, 1928		1929	Pabst, Gustave, Jr.	May 20, 1929		1930
Morawetz, Albert R.	June 30, 1912		1913	Paddock, Gordon	Sept. 30, 1930	Nov. 2, 1932	1933
Morehead, John Motley	Apr. 6, 1933		1933	Paddock, Harry L.	Apr. 9, 1908	July 30, 1937	1937

Name	Date of resignation or retirement	Date of death	Register	Name	Date of resignation or retirement	Date of death	Register
Page, Charles A.	June 16, 1933		1933	Richardson, Elliott Verne	Oct. 22, 1928	June 27, 1929	1930
Page, Thomas Nelson	—, 1920	Nov. 1, 1922	1926	Richardson, Harry B.	May 31, 1913		1913
Page, Walter Hines	Nov. 26, 1918	Dec. 21, 1918	1926	Richardson, John H.	Aug. 6, 1907		1913
Palmer, Theodore DeC., Jr.	June 15, 1921		1922	Richardson, Norval	June 30, 1924		1926
Parmelee, Maurice	Feb. 1, 1923		1926	Riddle, John W.	May —, 1925		1926
Paschal, George R., Jr.	Nov. 15, 1929		1930	Ridgely, Benjamin H.	(*)	Oct. 10, 1908	1913
Payne, Christopher H.	June 30, 1917		1926	Rives, George B.	—, 1917	May 5, 1935	1935
Pearson, Alfred J.	Apr. 30, 1930		1931	Robbins, Warren Delano	(*)	Apr. 7, 1935	1935
Pearson, Frederick F. A.	June 15, 1930		1931	Robert, Albert W.	Dec. —, 1911	Feb. 20, 1913	1913
Pearson, Richmond	June —, 1909	Sept. 12, 1923	1913	Robertson, Randolph	July 28, 1921		1926
Peirce, Herbert H. D.	May 30, 1911	Dec. 5, 1916	1926	Robertson, William H.	June 25, 1928		1929
Penfield, Frederic C.	Apr. 9, 1917	June 19, 1922	1926	Robinson, Donald H.	Aug. 18, 1934		1935
Pennoyer, Richard E.	Jan. 14, 1923		1926	Robinson, Fred R.	(*)	July 22, 1923	1926
Perkins, Charles B.	June 2, 1936		1936	Robinson, J. Randolph	(*)	Sept. 2, 1930	1931
Perry, Charles B.	Apr. 4, 1916	May 14, 1928	1926	Roche, James J.	(*)	Apr. 3, 1908	1913
Peters, Thomas W.	Sept. —, 1914	Jan. 2, 1917	1926	Rockhill, William W.	Nov. —, 1913	Dec. 8, 1914	1926
Phelps, Livingston	Mar. 29, 1919		1926	Rockwell, Almon F.	Apr. 30, 1924		1926
Philip, Hoffman	Oct. 31, 1937		1938	Rodgers, J. Donald C.	Mar. 30, 1923		1926
Pickrell, George H.	July 1, 1924		1926	Rodgers, James L.	Oct. 31, 1920	Feb. 8, 1930	1931
Pierce, Maurice C.	Mar. 31, 1932		1933	Roosevelt, George W.	(*)	Apr. 14, 1907	1913
Pierce, William A.	May 15, 1920		1926	Roosevelt, Nicholas	May 9, 1933		1933
Pierpont, Seth L.	June 14, 1913		1913	Rosenberg, Louis J.	Jan. 15, 1910		1913
Pike, William J.	(*)	Apr. 23, 1923	1926	Rowen, John E.	June 30, 1911		1913
Piles, Samuel H.	Sept. 17, 1928		1929	Ruble, William A.	(*)	Apr. 15, 1910	1913
Pitsairn, Hugh	Nov. 7, 1908	July 19, 1911	1913	Ruddock, Albert B.	June 30, 1924		1926
Plumacher, Eugene H.	Apr. 11, 1910	Sept. 25, 1910	1913	Ruffin, John N.	Aug. 19, 1907		1913
Poindexter, Miles	Mar. 21, 1928		1929	Russell, Charles H., Jr.	May 9, 1921		1922
Pond, J. Lawrence	June 30, 1933		1933	Russell, Charles W.	Sept. —, 1914	Apr. 5, 1927	1928
Pontius, Albert W.	(*)	Feb. 25, 1923	1926	Russell, William W.	Dec. 31, 1926		1927
Poole, De Witt C.	Mar. 1, 1930		1931	Ryan, John L.	June —, 1918		1926
Pooley, Robert P.	June 30, 1908		1913	Ryder, Frederick M.	July 1, 1924		1926
Potter, Julian	Jan. 31, 1913		1913	Sack, Leo R.	Mar. 29, 1937		1937
Pottle, Edward R.	Feb. 28, 1922		1926	Sackett, Frederic M.	Apr. 23, 1933		1933
Prees, Griffith W.	June 30, 1907		1913	Sackett, Martin R.	Feb. —, 1915		1926
Price, Ernest B.	Aug. 3, 1929		1930	Salisbury, Alfred	Oct. —, 1908		1926
Price, Milton M.	(*)	Oct. 25, 1906	1913	Sammons, Thomas	Aug. 6, 1925	Oct. 15, 1935	1936
Price, William J.	Dec. —, 1921		1926	Sanders, John O.	May 15, 1924		1926
Prickitt, William A.	Feb. —, 1914		1926	Sands, William F.	May —, 1917		1926
Prince, John Dyneley	Aug. 31, 1933		1934	Sartoris, Algernon	May 18, 1909	Jan. —, 1928	1929
Putney, Albert H.	Feb. 4, 1920	Oct. 22, 1928	1929	Sartorius, Herman U.	June 29, 1921		1922
Quay, Jerome A.	(*)	Sept. 24, 1910	1913	Savage, John M.	Dec. 9, 1929	Mar. 18, 1938	1930
Ragsdale, James W.	July 12, 1913		1913	Sawyer, Leroy R.	July 15, 1923		1926
Rairden, Bradstreet S.	July 1, 1924		1926	Scarritt, Nathan	July 5, 1929		1930
Rallden, Frank B.	Apr. 1, 1915		1926	Schmedeman, Albert G.	Aug. —, 1921		1926
Ramer, John E.	Mar. 4, 1925	July 2, 1926	1926	Schmucker, George B.	June 3, 1911		1913
Rand, Elbridge D.	Dec. 25, 1929	Sept. 16, 1936	1937	Scholle, Gustave	July 31, 1918		1926
Rankin, Robert L.	Jan. 22, 1929		1930	Schoyer, Balkam	(*)	Apr. 2, 1910	1913
Rasmusen, Bertil M.	Nov. 20, 1927		1928	Schumann, Walter	Aug. 31, 1907	Dec. 1, 1929	1930
Ratschesky, Abraham C.	June 27, 1932		1933	Schurman, Jacob G.	Jan. 21, 1930		1931
Ravndal, Gabriel Bie	June 25, 1930		1931	Schutt, Warren E.	Feb. 17, 1912		1913
Ray, John A.	June 4, 1921		1926	Schnyder, Montgomery	Dec. 13, 1925		1926
Reat, Samuel C.	June 30, 1933	July 24, 1936	1937	Seldmore, George H.	(*)	Nov. 27, 1922	1923
Rediker, Norris	May 16, 1937		1937	Seeger, Eugene	May 7, 1906		1916
Reed, Eugene C. A.	Jan. 2, 1922		1926	Seltzer, Harry G.	July 28, 1917		1926
Reid, Whitelaw	(*)	Dec. 15, 1912	1913	Sevier, Hal H.	May 4, 1935		1935
Reiniger, Gustavus G.	Oct. 15, 1925		1926	Sewell, William L.	(*)	Mar. 25, 1906	1913
Reinsch, Paul S.	Sept. 15, 1919	Jan. 26, 1923	1926	Seyfert, Augustus G.	Oct. 31, 1912		1913
Reynolds, Conger	Oct. 8, 1929		1930	Shank, Samuel H.	Dec. 4, 1919		1926
Rhode, W. Allen	July 7, 1929		1930	Shanklin, Arnold	Oct. 15, 1915		1926
Richardson, Charles F. P.	June 24, 1909		1913	Sharp, Hunter	(*)	Dec. 17, 1923	1926

Name	Date of resignation or retirement	Date of death	Register	Name	Date of resignation or retirement	Date of death	Register
Sbarr, William G.	Apr. 14, 1919	Nov. 17, 1922	1926	Stevenson, Ronald D.	July 30, 1927		1928
Shaughnessy, Walter D.	Apr. 19, 1910		1913	Stewart, Glenn.	Nov. 20, 1920		1926
Shea, Joseph H.	May —, 1921	Dec. 22, 1928	1929	Stewart, Nathaniel B.	(*)	Apr. 17, 1931	1932
Sheffield, James R.	Sept. 21, 1927		1928	Stiles, George K.	Aug. 16, 1925	June 10, 1938	1926
Shepard, Donald D'A	Feb. 7, 1924		1926	Stimson, Frederic J.	Mar. 26, 1921		1926
Shepard, James M.	Dec. —, 1914	Aug. 13, 1927	1926	Stockton, Gilchrist B.	Sept. 21, 1933		1934
Sherman, Thomas F.	Aug. 11, 1931		1932	Stogsdall, Nelle B.	Oct. 28, 1931		1932
Sherrell, Charles H.	Mar. 24, 1933	June 25, 1936	1936	Stone, Benjamin F.	May 20, 1906		1913
Shirley, John H.	May 12, 1908		1913	Storer, Bellamy.	Mar. —, 1906	Nov. 12, 1922	1913
Shirven, Maynard N.	Apr. 30, 1937		1937	Stovall, Pleasant A.	May —, 1920	May 14, 1935	1935
Shoecraft, Eugene C.	Jan. —, 1924		1926	Straight, Willard D.	June 9, 1909	Dec. 1, 1918	1913
Shoemaker, Henry W.	Aug. 1, 1933		1934	Strassburger, Ralph B.	—, 1914		1926
Shotts, George W.	Oct. 1, 1922		1926	Straus, Jesse Isidor.	Aug. 25, 1936	Oct. 4, 1936	1937
Sickles, Stanton.	Aug. —, 1908		1913	Straus, Oscar S.	Dec. 11, 1910	May 3, 1926	1913
Silliman, John R.	(*)	Jan. 17, 1919	1926	Strickland, Peter.	July 25, 1906		1913
Silvers, Edward E.	Mar. 19, 1929		1930	Strother, Shelby F.	Nov. 12, 1925		1926
Simpich, Frederick.	Mar. 31, 1923		1926	Stutesman, James F.	July 12, 1910	Dec. 15, 1917	1913
Skinner, Robert P.	Feb. 29, 1936		1936	Stuyvesant, L. Rutherford.	June 29, 1932		1933
Slatler, Fred C.	Nov. 9, 1929		1930	Sullivan, James M.	Sept. 1, 1915	Aug. —, 1920	1926
Sleeper, Jacob.	Mar. 10, 1910	Mar. 11, 1930	1931	Sullivan, Lucien N.	Mar. 31, 1933	Feb. 12, 1936	1936
Sloan, Alexander K.	Sept. 30, 1937		1937	Summers, Maddin.	(*)	May 4, 1918	1926
Slocum, Clarence R.	(*)	Feb. 25, 1912	1913	Sumner, Roger.	Aug. 1, 1931		1932
Smith, A. Donaldson.	Apr. 8, 1911		1913	Swain, Charles L.	Feb. 15, 1922		1926
Smith, Abraham E.	(*)	Jan. 18, 1915	1926	Swalm, Albert W.	(*)	Aug. 24, 1922	1926
Smith, Calvin F.	Apr. 3, 1908		1913	Swenson, Laurits S.	Mar. 5, 1934		1934
Smith, Felix W.	Mar. 17, 1919	Jan. 11, 1920	1926	Swift, Merritt.	Sept. 30, 1935		1936
Smith, Gaston.	Feb. 29, 1936	Aug. 21, 1937	1937	Sycks, Dana C.	July 25, 1929		1930
Smith, Harold L.	Apr. 15, 1928		1929	Taggart, G. Russell.	(*)	Sept. 15, 1931	1932
Smith, Holmes Conrad.	June 1, 1933		1933	Tarler, G. Cornell.	Jan. 23, 1922		1926
Smith, James A.	(*)	Sept. 29, 1920	1926	Taylor, Allan C.	(*)	May 30, 1938	1938
Smith, Leland L.	June 30, 1933		1933	Taylor, Howard C.	June 5, 1933		1933
Smith, Madison R.	July —, 1914		1926	Taylor, Morgan O.	Aug. 25, 1919		1926
Smith, Samuel.	Aug. 10, 1908		1913	Taylor, P. Emerson.	(*)	Apr. 8, 1913	1913
Smith, Sydney.	Dec. 15, 1919		1926	Taylor, Samuel M.	(*)	Dec. 7, 1916	1926
Smith, William W.	June 28, 1924	Sept. 16, 1932	1933	Taylor, William A., Jr.	Aug. 28, 1924		1926
Snodgrass, John H.	Jan. 1, 1917		1926	Taylor, William H.	Feb. 12, 1929		1930
Snyder, Alban G.	Aug. 1, 1929		1930	Teichmann, William C.	Sept. 10, 1917		1926
Snyder, Nicholas R.	July 22, 1917		1926	Tennant, Henry F.	Apr. 20, 1917		1926
Sorsby, William B.	Dec. —, 1908	Mar. 26, 1912	1913	Tenney, Charles D.	Feb. 28, 1922	Mar. 14, 1930	1931
Soule, Edgar C.	Aug. —, 1924		1926	Tennes, Raymond P.	Aug. 13, 1927		1928
South, John Glover.	July 28, 1933		1933	Terres, John B.	(*)	Nov. 1, 1920	1926
Southworth, William B.	Jan. 5, 1926	Aug. 7, 1927	1937	Thackara, Alexander M.	July 1, 1924	Jan. 19, 1937	1937
Spahr, Herman L.	Jan. 31, 1917		1926	Thaw, Benjamin, Jr.	Sept. 30, 1935	Mar. 5, 1937	1937
Spamer, Carl O.	Sept. 30, 1936		1937	Thomas, Edward B.	June 30, 1933		1933
Spangler, Frank LeR.	July 14, 1925		1926	Thomas, Frederick L.	(*)	July 17, 1930	1931
Spencer, Willing.	Aug. 16, 1924		1926	Thomas, Leonard M.	June 5, 1907		1913
Sprague, Richard L.	(*)	Oct. 16, 1934	1935	Thompson, David E.	Dec. 24, 1909		1913
Sprigg, Carroll.	Oct. —, 1921		1922	Thompson, Edward H.	Sept. 6, 1909	May 11, 1935	1935
Squiers, Herbert G.	Dec. 31, 1909	Oct. 19, 1911	1913	Thompson, Richard N.	Aug. 22, 1923		1926
Stabler, Jordan H.	Jan. 31, 1927		1928	Thompson, Robert J.	Jan. —, 1915		1926
Stambaugh, John, 2d.	Nov. 30, 1925		1926	Thomson, Thaddeus A.	Nov. 16, 1916	Jan. 21, 1927	1928
Stanard, Hugh C.	June 1, 1920		1922	Thorling, Charles H.	Dec. 2, 1922		1926
Stangeland, Charles E.	Aug. 1, 1915		1926	Thorne, William DuB.	(*)	June 21, 1936	1936
Stapleton, W. Maynard.	Nov. 27, 1928		1929	Thornton, William O.	Sept. 30, 1920		1926
Starrett, Henry P.	(*)	Mar. 18, 1933	1933	Tobin, Richard M.	Aug. 29, 1929		1930
Stearns, Foster.	Apr. 6, 1924		1926	Toch, Leo.	Mar. 1, 1937		1937
Stedman, Nathan P.	Mar. 8, 1919		1926	Tompkins, Ralph H.	July 29, 1923		1926
Steinhart, Frank.	June 30, 1907		1913	Totten, Ralph J.	July 31, 1937		1937
Stephens, Joseph G.	Jan. —, 1920	Dec. 22, 1920	1926	Touhay, St. Leger A.	(*)	May 15, 1907	1913
Stetson, John B., Jr.	Feb. —, 1930		1931	Tower, Charlemagne.	June 8, 1908	Feb. 24, 1923	1913

Name	Date of resignation or retirement	Date of death	Register	Name	Date of resignation or retirement	Date of death	Register
Townsend, George A.	Aug. 23, 1921		1922	White, Charles D.	Nov. —, 1913		1926
Townsend, Ralph	Feb. 12, 1933		1933	White, Duncan M.	July 18, 1938		1938
Townsend, Robert S.	June 6, 1921		1922	White, Francis	Nov. 30, 1933		1934
Trammell, H. Eric	(*)	Feb. 9, 1932	1933	White, Henry	Nov. 3, 1909	July 15, 1927	1928
Treat, R. A. Wallace	(*)	May 3, 1929	1930	White, Jay	(*)	May 23, 1918	1926
[[Tredwell, Roger C.	Jan. 31, 1934		1934	Whitehouse, Sheldon	Dec. 8, 1934		1935
Trimmer, Edwin W.	Jan. —, 1915		1926	Whitfield, James V.	Sept. 3, 1927		1928
Turner, A. Campbell	June 26, 1911		1913	Whitlock, Brand	Dec. —, 1921	May 24, 1931	1934
Turnure, David A.	Sept. 5, 1929		1930	Wicker, Cyrus F.	Nov. —, 1916		1926
Twells, John S.	June —, 1906	Mar. 15, 1921	1926	Wilber, David F.	Apr. 18, 1925	Aug. 14, 1928	1929
Vall, Delmar J.	(*)	Oct. 30, 1906	1913	Wilcox, Henry T.	(*)	June 22, 1925	1926
Van Buren, Harold S.	(*)	Feb. 12, 1907	1913	Wilder, Amos P.	Feb. —, 1914	July 2, 1936	1937
van Dyke, Henry	—, 1917	Apr. 10, 1933	1933	Willard, Charles N.	Oct. 13, 1919		1926
Van Dyne, Frederick	(*)	Apr. 21, 1915	1926	Willard, Joseph E.	June —, 1921	Apr. 4, 1924	1926
Van Dyne, George W.	Oct. 31, 1920		1922	[[Willey, Richard R.	June 30, 1933		1933
Van Rensselaer, W. S.	July 16, 1918	Aug. 21, 1930	1931	Williams, Charles L. L.	Dec. 2, 1919		1926
Van Sant, Howard D.	(*)	Sept. 1, 1925	1926	Williams, Curtis C., Jr.	Oct. 1, 1922		1926
Vignaud, Henry	Mar. 31, 1909	Sept. 16, 1922	1913	Williams, Daniel W.	June 14, 1907		1913
Viney, John I.	June 21, 1910		1913	Williams, Edward T.	Sept. 30, 1918		1926
[[Voetter, Thomas W.	June 30, 1933		1933	Williams, George F.	July —, 1914	July 11, 1932	1933
Von Struve, Henry C.	(*)	Nov. 5, 1933	1934	Williams, Herbert O.	June 30, 1938		1938
[[Von Tresckow, Egmont C.	June 30, 1937		1937	Williams, John T.	Apr. 12, 1906		1913
Von Zielinski, Carl M. J.	June 11, 1917		1926	Williams, Robert K.	Feb. 23, 1916		1926
Vopieka, Charles J.	Dec. 9, 1920	Sept. 4, 1935	1936	Williamson, Adolph A.	Jan. 15, 1920		1926
[[Wadsworth, Craig W.	Nov. 6, 1927		1928	[[Willrich, Gebhard	July 1, 1924	Dec. 1, 1925	1926
Wainwright, John T.	(*)	Nov. 2, 1939	1931	[[Willson, Digby A.	Feb. 9, 1931		1932
[[Wakefield, Ernest A.	Apr. 30, 1932		1933	Willys, John N.	May 30, 1932	Aug. 26, 1935	1936
Walk, Maurice	Sept. 29, 1925		1926	[[Wilson, Charles S.	Sept. 30, 1937		1937
Walker, Edward B.	Sept. 22, 1911		1913	Wilson, Henry L.	Oct. 13, 1913	Dec. 27, 1932	1933
Walker, Mannix	June 19, 1929		1930	Wilson, Huntington	Mar. 19, 1913		1913
Wallace, Hugh C.	July 6, 1921	Jan. 1, 1931	1931	Wilson, Ripley	(*)	Oct. 2, 1917	1926
[[Wallace, Thomas R.	July 1, 1924	Dec. 8, 1929	1930	[[Winans, Charles S.	Jan. 25, 1928	July 13, 1935	1936
Wallace, William K.	Mar. 5, 1912		1913	Winslow, Alan F.	Nov. 1, 1928	Aug. 15, 1933	1934
Walsh, Harry L.	Aug. 18, 1933		1934	[[Winslow, Alfred A.	July 1, 1924	Aug. 16, 1929	1930
Ward, Frederick H.	Nov. 20, 1928		1929	Winslow, Edward D.	Aug. 17, 1917		1926
Wardman, George B.	July —, 1906		1913	Winslow, L. Lanier	Nov. 24, 1927	Oct. 26, 1929	1930
Warner, Margaret	Nov. 29, 1931		1932	Winthrop, Robert M.	Jan. 26, 1910		1913
Warner, Southard P.	(*)	May 9, 1914	1926	Wise, John D.	Nov. 15, 1920	May 13, 1933	1933
Warren, Charles B.	Aug. 4, 1924	Feb. 3, 1936	1936	Wood, Charles M.	(*)	May 22, 1908	1913
Washburn, Albert H.	(*)	Apr. 2, 1930	1931	[[Wood, John Q.	June 30, 1932	Dec. 16, 1936	1937
[[Washington, Horace Lee	June 3, 1929	Aug. 27, 1938	1930	Woods, Cyrus E.	July 1, 1924		1926
Waters, Daniel J.	Feb. 10, 1916		1926	[[Woodward, G. Carlton	June 30, 1935		1935
Waters, Harold G.	Sept. 30, 1924		1926	Worden, James P.	Jan. 1, 1908		1926
Watson, John J. C.	(*)	Sept. 9, 1932	1933	Worman, James H.	June 30, 1908		1913
Watts, Ethelbert	June 30, 1919	July 13, 1919	1926	Wright, Herbert R.	Mar. —, 1917		1926
Webber, Leroy	(*)	Feb. 24, 1935	1935	Wright, Luke E.	Sept. 1, 1907	Nov. 17, 1922	1913
Webster, William H. H.	(*)	Apr. 15, 1911	1913	Wright, William F.	May 15, 1907		1913
Weitzel, George T.	July 8, 1913	Jan. 1, 1936	1936	Wynne, Robert J.	Aug. 1, 1909	Mar. 11, 1922	1913
Weldon, Ellwood A.	Oct. 28, 1909		1913	Yelverton, E. Harrison	Aug. 25, 1919		1926
Wells, Francis	Jan. 15, 1923		1926	[[Yerby, William J.	Sept. 30, 1932		1933
Werlich, McCeney	(*)	Mar. 11, 1936	1936	[[Yost, Bartley F.	Dec. 31, 1935		1936
West, George N.	Mar. 27, 1919	Mar. 26, 1920	1926	Young, Evan E.	Feb. 3, 1930		1931
Westacott, Richard	(*)	Jan. 28, 1922	1926	Young, George W.	Feb. 15, 1922		1926
Westcott, Charles D.	June 30, 1933		1933	Young, Wallace J.	(*)	Dec. 4, 1923	1926
[[Wheeler, Post	Oct. 31, 1934		1935	Zabriskie, Luther K.	(*)	Jan. 17, 1921	1926

**BIOGRAPHIES OF DIPLOMATIC AND FOREIGN SERVICE OFFICERS WHO HAVE RESIGNED,
RETIRED, OR DIED IN THE SERVICE SINCE OCTOBER 1, 1937**

Adams, Philip.—*b.* Honolulu, T. H., June 26, 1881; Cambridge Latin Sch. grad.; Harvard, A. B. 1903; instructor in Eng., Univ. of Wis., 1903-5; foreign travel 1905-8; artistic and literary work 1908-18; Bu. of War Risk Insur. 1918-20; app. drafting officer at \$2,500 in the Dept. of State July 23, 1920; chief, Division of Passport Control, July 26, 1920; resigned Aug. 16, 1922; app., after exam., cons. of class seven June 22, 1922; detailed to Paris Aug. 28, 1922; to Malta May 28, 1924; For. Ser. officer of class eight July 1, 1924; class seven Aug. 8, 1924; assigned to Malta June 22, 1925; sec. in the Diplo. Ser. Mar. 11, 1926; assigned as 3d sec. at Tirana Mar. 27, 1926; as cons. at Campbellton July 11, 1928; class six Oct. 16, 1929; cons. at Sarnia Oct. 19, 1929; at St. John, N. B., Apr. 30, 1932; at London Mar. 7, 1935; retired July 31, 1938, under the provisions of the act of Feb. 23, 1931.

Bevan, Thomas Horatio.—*b.* Baltimore, Md., Jan. 29, 1887; attended private sch.; Univ. Sch. for Boys; Johns Hopkins 1906-8; studied law 1908-10; sec. to mem. of Cong. 1908-10; clk. in Am. Consulate at Tampico 1910-12; app., after exam., cons. asst. Apr. 24, 1912; v. and dep. cons. at Tampico June 27, 1912; v. e. at Tampico by act approved Feb. 5, 1915; at Berne May 3, 1916; at Glasgow Jan. 10, 1917; cons. of class eight Feb. 19, 1918; class six Sept. 5, 1919; assigned to Bahia Dec. 1, 1919; class five Nov. 23, 1921; class four Mar. 1, 1923; assigned to Montevideo Mar. 30, 1923; For. Ser. officer of class five July 1, 1924; assigned to Hamburg Oct. 23, 1924; class four Feb. 24, 1925; cons. gen. May 31, 1928; assigned to Oslo June 13, 1928; class three Oct. 16, 1929; sec. in the Diplo. Ser. Apr. 13, 1931; assigned as 1st sec., temp., at Oslo Apr. 23, 1931; relieved of duties as sec. and resumed charge of consulate general June 11, 1931; also 1st sec. at Oslo, temp., July 5, 1935; cons. gen. at Warsaw Aug. 28, 1935; class two Apr. 1, 1936; died in Berlin July 23, 1938.

Bingham, Robert Worth.—*b.* Orange Co., N. C., Nov. 8, 1871; Bingham Sch. grad.; Univ. of N. C. 1888-90; Univ. of Va. 1890-91; Univ. of Louisville, LL.B. 1897; studied under private tutor in Germany; mem. of bar of Ky.; N. C. State Guard 1891-96, capt.; pres. and publisher of newspapers; director of railroad, bank, and mfg. co.; county atty. 1904-7; mayor 1907; chancellor of circuit court 1911; app. A. E. and P. to Great Britain Mar. 23, 1933; Am. representative, Int. Wheat Advisory Com., 1933-37; Am. representative, Preliminary Naval Conversations, London, June-July 1934; app. Am. representative to third meeting of Governing Body for Assistance to Refugees Coming from Germany, London, 1934; died in Baltimore, Md., Dec. 18, 1937.

Bucklin, George Augustus.—*b.* West Hartford, Mo., Oct. 5, 1875; Univ. of Okla., B. A. 1903; Yale, M. A. 1904; law clk. 1896, 1897; instructor in economics

and sociology, Univ. of Okla., 1904-6; app., after exam., cons. at Glouchau July 16, 1906; at San Luis Potosi June 10, 1908; cons. gen. at Guatemala June 24, 1910; cons. at Bordeaux Feb. 6, 1914; cons. of class five by act approved Feb. 5, 1915; class four Nov. 18, 1918; detailed to Paris Oct. 6, 1919; to Coblenz Oct. 4, 1920; to Acapulco Dec. 27, 1921; assigned to Acapulco Oct. 2, 1923; to Sault Ste. Marie May 8, 1924; For. Ser. officer of class five July 1, 1924; assigned to Victoria, B.C., July 23, 1924; class four Feb. 24, 1925; class three July 24, 1930; cons. gen. June 20, 1934; assigned to Wellington June 28, 1934; retired Dec. 31, 1937, under the provisions of the act of Feb. 23, 1931; married.

Dearing, Fred Morris.—*b.* Columbia, Mo., Nov. 19, 1879; Univ. of Mo., A. B.; Columbian Univ. (now George Washington), M. Dip.; Univ. of Washington, D. C.; teacher in public sch.; commandant in mil. acad.; translator, Post Office Dept. and Dept. of Agric., 1902; sec. to minister to Cuba 1904; app., after exam., 2d sec. at Habana July 30, 1906; at Peking Apr. 6, 1907; sec. of leg. at Habana Jan. 14, 1909; 2d sec. at London Feb. 18, 1910; sec. at Mexico City Aug. 12, 1910; asst. chief, Division of Latin American Affairs, Dec. 21, 1911; sec. of leg. at Brussels July 2, 1913; at Madrid Feb. 11, 1914; sec. of emb. or leg. of class one by act approved Feb. 5, 1915; assigned to Petrograd Feb. 2, 1916; as cons. of emb. at Petrograd July 17, 1916; unassigned from Nov. 7, 1916; detached, temp., Apr. 1, 1917; resigned Apr. 19, 1917; with Am. International Corp. 1917-21; app. asst. sec. of state Mar. 11, 1921; E. E. and M. P. to Portugal Feb. 10, 1922; A. E. and P. to Peru Jan. 31, 1930; E. E. and M. P. to Sweden Apr. 22, 1937; retired June 30, 1938, under the provisions of the act of Feb. 23, 1931; married.

Dickson, Samuel Stirman.—*b.* Fayetteville, Ark., Nov. 18, 1895; attended business sch.; N. Mex. Mil. Inst. grad.; Washington and Lee Univ. two yrs.; bank clk. 1914; app. clk. in Am. Emb. at London Sept. 1917; app., after exam., sec. of emb. or leg. of class four May 3, 1918; assigned to London June 2, 1918; sec. of class three Dec. 20, 1919; assigned to Asunción Feb. 27, 1920; to Lisbon Mar. 1, 1922; to Bangkok Sept. 29, 1922; For. Ser. officer of class seven and assigned as 3d sec. at Bangkok July 1, 1924; at San Salvador Nov. 20, 1926; at Lima July 21, 1928 (canceled); at Bogotá Oct. 16, 1928; 2d sec. Oct. 19, 1929; class six May 9, 1930; assigned to Helsingfors Aug. 14, 1930; to Habana Sept. 21, 1933; cons. and assigned to Vancouver Feb. 12, 1935; to Calgary, temp., Aug. 14, 1937; to Vancouver Oct. 16, 1937; resigned Mar. 1, 1938.

Dodd, William Edward.—*b.* Clayton, N. C., Oct. 21, 1869; Oak Ridge Inst. grad.; Va. Polytech. Inst., B. S. 1895, M. S. 1897; Univ. of Leipzig, Ph. D. 1899; instructor of hist., Va. Polytech. Inst., 1895-

97; prof. of hist., Randolph-Macon, 1901-8; prof. of Am. hist., Univ. of Chicago, 1909-33; author; app. A. E. and P. to Germany June 13, 1933; resigned Dec. 29, 1937.

Garrels, Arthur.—*b.* St. Louis, Mo., Jan. 3, 1873; Smith Acad. grad.; with banking and mfg. firms 1890-98; amusement enterprises in U. S. and Far East 1898-1904; brokerage business 1904-8; app., after exam., cons. at Zanzibar June 22, 1908; at Catania Jan. 11, 1910; at Alexandria Aug. 22, 1912; cons. of class six by act approved Feb. 5, 1915; class four Mar. 2, 1915; class three July 6, 1918; cons. gen. at large Sept. 5, 1919; For. Ser. officer of class three July 1, 1924; assigned to Athens Oct. 23, 1924; class two Dec. 17, 1925; assigned to Melbourne June 29, 1926; to Tokyo Nov. 16, 1929; class one July 24, 1930; sec. in the Dipl. Ser. May 11, 1936; retired Jan. 31, 1938, under the provisions of the act of Feb. 23, 1931; married.

Gibson, Hugh Simons.—*b.* Los Angeles, Calif., Aug. 16, 1883; private tutors; Los Angeles Mil. Acad.; L'École Libre des Sciences Politiques; app., after exam., sec. of leg. at Tegucigalpa July 31, 1908; 2d sec. at London Aug. 4, 1909; confidential clk. to asst. sec. of state Feb. 10, 1910; clk. at \$1,600 in the Dept. of State Jan. 13, 1911; sec. of leg. at Habana July 6, 1911; accompanied special representative of the Pres. at the inauguration of the Pres. of Cuba, 1913; detailed to observe the elections for the Constituent Assembly of Santo Domingo Dec. 1913; sec. of leg. at Brussels Feb. 11, 1914; sec. of emb. or leg. of class two by act approved Feb. 5, 1915; assigned to London, temp., May 16, 1916; permanently July 15, 1916; to the Dept., temp., Feb. 28, 1917; permanently Apr. 9, 1917; attached to the person of the British sec. of state for for. affairs Apr. 18, 1917; attached to the Belgian Mission June 12, 1917; class one Aug. 23, 1917; assigned to Paris Feb. 13, 1918; E. E. and M. P. to Poland Apr. 16, 1919; to Switzerland Mar. 18, 1924; attended Temp. Mixed Commn., League of Nations, 1924; v. chm. Am. del. Conf. for Supervision of Int. Trade in Arms and Ammunition and Implements of War, 1925; head of Am. representation, Prep. Commn. for Disarmament Conf., Geneva, 1926, 1927, 1928, 1929, 1930; A. E. and P. to Belgium and E. E. and M. P. to Luxembourg Feb. 17, 1927; chm. of Am. del. and chm. of the conf., Conf. for the Limitation of Naval Armaments, Geneva, 1927; del., London Naval Conf., 1930; observer, conf. of experts for moratorium on inter-governmental debts, London, 1931; del., Gen. Disarmament Conf., Geneva, 1932, 1933; A. E. and P. to Brazil May 11, 1933; Am. representative, Chaco Mediation Conf., Buenos Aires, 1935; del., Chaco Peace Conf., Buenos Aires, 1935-37; A. E. and P. to Belgium and E. E. and M. P. to Luxembourg July 13, 1937; retired June 30, 1938, under the provisions of the act of Feb. 23, 1931; married.

Holmes, Julius Cecil.—*b.* Pleasanton, Kans., Apr. 24, 1899; high sch. grad.; Univ. of Kans. three and one-half yrs.; U. S. Army 1918; maj., O. R. C.; Insur. business 1921-25; app., after exam., For. Ser.

officer unclass. Mar. 20, 1925; also v. e. of career and assigned to Marseille Sept. 2, 1925; to Smyrna Dec. 10, 1926; to Tirana July 9, 1929; sec. in the Dipl. Ser. Oct. 16, 1929; assigned also as 3d sec. at Tirana Oct. 23, 1929; class eight, cons., and assigned to Tirana July 24, 1930; as 3d sec. at Bucharest Sept. 15, 1930; at Sofia Sept. 5, 1933 (canceled); to the Dept. June 6, 1934; asst. chief, Division of Protocol and Conferences, Sept. 18, 1934; sec. of Am. section, *l'm Above* Arbitration, 1934-35; sec. to Am. del., Pan American Cml. Conf., Buenos Aires, 1935; class seven Oct. 4, 1935; asst. chief, Division of Int. Conferences, July 29, 1937; resigned Nov. 30, 1937; married.

Livingston, Robert Broekholst.—*b.* Oakmont, Pa., Jan. 25, 1905; attended high sch. in Wales, Barbados, and U. S.; lt., U. S. Naval Reserve; clk. in Am. Consulate at Barbados May-Aug. 1920; at Charlotte-town July-Dec. 1921; journalist 1924-29; app. clk. in Am. Consulate at Bradford Jan. 14, 1929; v. e. at Bradford Aug. 8, 1929; at Baghdad June 4, 1930; app., after exam., For. Ser. officer unclass. v. e. of career, and sec. in the Dipl. Ser. Dec. 17, 1931; assigned as v. e. at Nairobi Jan. 30, 1932; at Colombo Mar. 6, 1933; at Oslo Aug. 17, 1934; resigned Oct. 21, 1937; married.

Longyear, Robert Dudley.—*b.* Paris, France, of Am. parents, Feb. 11, 1896; Francis W. Parker Sch.; Volkmann Sch.; Harvard, A. B. 1918; war course, U. S. N. A., 1918; Harvard Law Sch. 1919-20; George Washington, LL. B. 1931; mem. of bar of D. C.; U. S. Navy 1917-19, lt. (jg); app., after exam., v. e. of career of class three May 25, 1921; assigned to Port au Prince July 21, 1921; class two May 26, 1922; class one Feb. 26, 1923; assigned to Geneva Mar. 30, 1923; cons. of class seven Dec. 19, 1923; For. Ser. officer of class eight July 1, 1924; class seven June 2, 1926; assigned to Lucerne, temp., Aug. 30, 1926; to Geneva Nov. 1, 1926; to the Dept. July 16, 1927; class six May 17, 1928; class five July 24, 1930; to Munich July 27, 1931; to Edinburgh July 26, 1933; to Marseille Aug. 23, 1935; to Málaga, temp., Feb. 19, 1937; at Marseille Apr. 7, 1937; class four June 1, 1937; sec. in the Dipl. Ser. Aug. 17, 1937; resigned Mar. 20, 1938; married.

Marriner, James Theodore.—*b.* Portland, Me., May 17, 1892; Dartmouth, A. B. 1914; Harvard, A. M. 1915, Ph.D. 1918; instructor in Eng., Harvard, 1916-18; app., after exam., sec. of emb. or leg. of class four Aug. 27, 1918; assigned to Stockholm Sept. 20, 1918; class three Dec. 20, 1919; assigned to Bucharest Aug. 9, 1921; to the Dept. July 23, 1923; class two Jan. 23, 1924; For. Ser. officer of class four July 1, 1924; mem., Publications Committee of the Dept., 1925-26; Prep. Commn. for Disarmament Conf., Geneva; tech. asst., 2d sess., 1926, act. del., subcommn. B, 1927, tech. adviser and sec., 3d sess., 1927; class three Oct. 19, 1926; assigned as 1st sec. at Berne Nov. 4, 1926; tech. adviser, 1st sess., Special Commn. for the Preparation of a Pratt Conv. on the Manufacture of Arms, Geneva, 1927; assigned to the Dept. Feb. 24, 1927; chief, Division of Western European Affairs,

Apr. 9, 1927; detailed to mission for signature of Pact for Renunciation of War. Paris. 1928; class two May 23, 1929; adviser, London Naval Conf., 1930; class one Feb. 4, 1931; assigned as cons. of emb. at Paris Apr. 1, 1931; adviser, negotiations for moratorium on intergovernmental debts, Paris, 1931; adviser, conf. of ministers for moratorium on intergovernmental debts, London, 1931; adviser, 1st stage, Gen. Disarmament Conf., Geneva, 1932; del., Eighth Gen. Conf. on Weights and Measures, Paris, 1933; cons. gen. Aug. 26, 1935; assigned as cons. gen. at Beirut Nov. 16, 1935; died at his post Oct. 12, 1937.

Maynard, Lester.—*b.* San Francisco, Calif., Apr. 5, 1877; attended polytech. high sch.; studied accounting; bank clk. three yrs.; newspaper reporter, war corr., publisher, and editor; app., after exam., cons. at Sandakan June 26, 1906; at Vladivostok Mar. 11, 1908; at Harbin Aug. 19, 1911; at Amoy Aug. 20, 1912; cons. of class four by act approved Feb. 5, 1915; detailed to the Dept. Mar. 1, 1916; assigned to Chefoo July 12, 1916; to Alexandria Sept. 8, 1919; class three June 11, 1920; assigned to Havre Aug. 17, 1923; For. Ser. officer of class four July 1, 1924; assigned to Stuttgart May 4, 1929; class three Dec. 19, 1929; cons. gen. and assigned to Singapore Jan. 15, 1930; to Athens July 15, 1932; to Copenhagen Aug. 23, 1933; sec. in the Diplo. Ser. Aug. 17, 1937; retired Dec. 31, 1937, under the provisions of the act of Feb. 23, 1931; married.

Philip, Hoffman.—*b.* Washington, D. C., July 13, 1872; Lawrenceville Sch.; private tutors; Magdalene Coll., Cambridge Univ., England; Columbian Law Sch. (now George Washington); First Volunteer Cavalry, 1898, Cuban service; app. dep. cons. gen. at Tangier Nov. 6, 1901; v. and dep. cons. gen. at Tangier Nov. 18, 1902; cons. gen. at Tangier Mar. 8, 1905; sec. of leg. and cons. gen. at Tangier Jan. 11, 1906; mem. of Mixed Claims Commn. at Casa Blanca 1908; app. min. resident and cons. gen. at Addis Ababa July 20, 1908; sec. of emb. at Rio de Janeiro Dec. 21, 1909; at Constantinople June 24, 1910; chief, Division of Near Eastern Affairs, Feb. 10, 1912; sec. of emb. at Constantinople Aug. 22, 1912; received Red Cross Balkan war medal for services at San Stefano and Constantinople 1912-13; volunteer aid to Am. Amb. at Paris Aug.-Oct. 1914; sec. of emb. or leg. of class one by act approved Feb. 5, 1915; assigned as cons. of emb. at Constantinople July 17, 1916; chargé d'affaires at Constantinople with representation of interests of Allied powers at Sublime Porte Jan.-Nov. 1916; E. E. and M. P. to Colombia Aug. 8, 1917;

empowered by the Pres. to exchange treaty ratifications between U. S. and Colombia on Panama question Jan. 11, 1922; E. E. and M. P. to Uruguay Mar. 23, 1922; special amb. at Uruguayan presidential inauguration Mar. 1923; E. E. and M. P. to Persia Mar. 17, 1925; special envoy, coronation of Shah Reza Pahlavi of Persia, 1926; E. E. and M. P. to Norway July 22, 1930; A. E. and P. to Chile July 22, 1935; chm. of Am. del., regional meeting of Am. states, Int. Labor Organization, Santiago, Chile, 1936; by Ex. order, retained on active duty for a period of 3 mos.; retired Oct. 31, 1937, under the provisions of the act of Feb. 23, 1931; married.

Taylor, Allan Curtis.—*b.* Elmira, N. Y., Feb. 5, 1906; Harvard, A. B. 1928; Alliance Française 1928-29; teacher in high sch. 1929-30; app., after exam., For. Ser. officer unclass., v. c. of career, and sec. in the Diplo. Ser. Dec. 16, 1930; assigned as v. c. at Ottawa, temp., Dec. 29, 1930; to the For. Ser. Sch. Mar. 17, 1932; to Port Elizabeth July 26, 1932; to Capetown June 20, 1934; died in Addison, N. Y., May 30, 1938.

White, Duncan Murchison.—*b.* Durham, N. C., June 30, 1895; Univ. of Ga. 1915; rodman with railroad 1913-15; U. S. Army 1917-19, 1st lt.; automobile salesman 1920-24; app. clk. in Am. Consulate at Leipzig June 25, 1924; v. c. at Leipzig May 23, 1925; at Surabaya Mar. 31, 1926; at Batavia, temp., Sept. 1, 1927; at Surabaya Nov. 23, 1927; at Prague July 14, 1928; at Habana July 23, 1934; app., after exam., For. Ser. officer unclass., v. c. of career, and sec. in the Diplo. Ser. and assigned as v. c. at Habana Oct. 1, 1935; as v. c. and 3d sec. at Vienna June 23, 1936; resigned July 18, 1938.

Williams, Herbert Oswald.—*b.* Columbus, Ohio, June 30, 1873; Ohio State Univ., A. B. 1894, A. M. 1900; Bethany Coll., A. M. 1895; grad. work at Univ. of Nebr. and Calif.; teacher in high sch. and coll. 1895-1906; principal of high sch. 1906-20; French Army Y. M. C. A. 1918-19; app., after exam., cons. of class seven June 4, 1920; detailed to the Dept. Sept. 22, 1920; assigned to Brest Dec. 27, 1921; detailed to Havre Oct. 6, 1922; class six Mar. 1, 1923; assigned to Brussels Oct. 11, 1923; For. Ser. officer of class seven July 1, 1924; assigned to Liverpool Aug. 19, 1925; to Panama Jan. 3, 1929; class six May 23, 1929; to Veracruz July 25, 1933; to Gibraltar May 16, 1935; sec. in the Diplo. Ser. Dec. 1, 1937; retired June 30, 1938, under the provisions of the act of Feb. 23, 1931; married.

GEOGRAPHICAL INDEX

Page		Page		Page
<p>Adelaide, South Australia (<i>see under</i> Great Britain, etc.)..... 41</p> <p>Aden, Arabia (<i>see under</i> Great Brit- ain, etc.)..... 41</p> <p>Aegean, Italian Islands of..... 42n</p> <p>Afghanistan..... 40</p> <p>Africa. <i>See under</i> Belgium, France, Great Britain, and Portugal; <i>see</i> <i>also</i> Canary Islands, Egypt, Libe- ria, Morocco, and Union of South Africa.</p> <p>Agua Prieta, Sonora, Mexico..... 42</p> <p>Albania..... 40</p> <p>Alexandria, Egypt..... 41</p> <p>Algeria (<i>see under</i> France)..... 41</p> <p>Algiers, Algeria (<i>see under</i> France)..... 41</p> <p>Amoy, Fukien, China..... 40</p> <p>Amsterdam, Netherlands..... 42</p> <p>Ankara, Turkey..... 43</p> <p>Antilla, Cuba..... 40</p> <p>Antofagasta, Chile..... 40</p> <p>Antwerp, Belgium..... 40</p> <p>Arabia (<i>see under</i> Great Britain, etc.)..... 41</p> <p>Argentina..... 40</p> <p>Asunción, Paraguay..... 42</p> <p>Athens, Greece..... 41</p> <p>Auckland, New Zealand (<i>see under</i> Great Britain, etc.)..... 41</p> <p>Australia (<i>see under</i> Great Britain, etc.)..... 41</p> <p>Azores (<i>see under</i> Portugal)..... 43</p> <p>Baghdad, Iraq..... 42</p> <p>Bahamas, British West Indies (<i>see</i> <i>under</i> Great Britain, etc.)..... 41</p> <p>Bahia, Brazil..... 40</p> <p>Bangkok, Siam..... 43</p> <p>Barbados, British West Indies (<i>see</i> <i>under</i> Great Britain, etc.)..... 41</p> <p>Barcelona, Spain..... 43</p> <p>Barranquilla, Colombia..... 40</p> <p>Basel, Switzerland..... 43</p> <p>Batavia, Java, Netherlands Indies (<i>see under</i> Netherlands)..... 12</p> <p>Beirut, Syria..... 43</p> <p>Belfast, Northern Ireland (<i>see under</i> Great Britain, etc.)..... 11</p> <p>Belgian Congo (<i>see under</i> Belgium)..... 10</p> <p>Belgium..... 10</p> <p>Belgrade, Yugoslavia..... 13</p> <p>Belize, British Honduras (<i>see under</i> Great Britain, etc.)..... 41</p> <p>Bergen, Norway..... 12</p>	<p>Berlin, Germany .. 41</p> <p>Bermuda (<i>see under</i> Great Britain, etc.)..... 41</p> <p>Bern, Switzerland..... 43</p> <p>Bilbao, Spain..... 43</p> <p>Birmingham, England (<i>see under</i> Great Britain, etc.)..... 41</p> <p>Bogotá, Colombia..... 40</p> <p>Bolivia..... 40</p> <p>Bombay, India (<i>see under</i> Great Britain, etc.)..... 41</p> <p>Bordeaux, France..... 41</p> <p>Bradford, England (<i>see under</i> Great Britain, etc.)..... 41</p> <p>Brazil..... 10</p> <p>Bremen, Germany..... 41</p> <p>Breslau, Germany..... 41</p> <p>Brighton, Trinidad, British West Indies (<i>see under</i> Great Britain, etc.)..... 41</p> <p>Brisbane, Queensland, Australia (<i>see under</i> Great Britain, etc.)..... 41</p> <p>Bristol, England (<i>see under</i> Great Britain, etc.)..... 41</p> <p>British Honduras (<i>see under</i> Great Britain, etc.)..... 41</p> <p>British West Indies (<i>see under</i> Great Britain, etc.)..... 41</p> <p>Brussels, Belgium..... 10</p> <p>Bucharest, Rumania..... 43</p> <p>Budapest, Hungary..... 41</p> <p>Buenaventura, Colombia..... 40</p> <p>Buenos Aires, Argentina..... 40</p> <p>Bulgaria..... 10</p> <p>Burma (<i>see under</i> Great Britain, etc.)..... 41</p> <p>Caibarien, Cuba..... 40</p> <p>Cairo, Egypt..... 41</p> <p>Calais, France..... 41</p> <p>Calcutta, India (<i>see under</i> Great Britain, etc.)..... 41</p> <p>Calgary, Alberta, Canada..... 40</p> <p>Cali, Colombia..... 40</p> <p>Callao-Lima, Peru..... 42</p> <p>Canada..... 40</p> <p>Canary Islands (<i>see under</i> Spain) .. 43</p> <p>Canton, Kwangtung, China..... 40</p> <p>Cap Haitien, Haiti..... 41</p> <p>Capetown, Cape Province, Union of South Africa..... 43</p> <p>Caracas, Venezuela..... 13</p>	<p>Cardiff, Wales (<i>see under</i> Great Brit- ain, etc.)..... 41</p> <p>Cartagena, Colombia..... 40</p> <p>Casablanca, Morocco..... 42</p> <p>Ceiba, Honduras..... 41</p> <p>Ceylon (<i>see under</i> Great Britain, etc.)..... 41</p> <p>Chefoo, Shantung, China..... 40</p> <p>Cherbourg, France..... 41</p> <p>Chihuahua, Chihuahua, Mexico..... 12</p> <p>Chile..... 40</p> <p>China..... 40</p> <p>Chosen (<i>see under</i> Japanese Empire)..... 12</p> <p>Christchurch, New Zealand (<i>see</i> <i>under</i> Great Britain, etc.)..... 41</p> <p>Christiania, Norway. <i>See</i> Oslo.</p> <p>Cienfuegos, Cuba..... 40</p> <p>Ciudad Juárez, Chihuahua, Mex- ico..... 42</p> <p>Ciudad Trujillo, Dominican Re- public..... 41</p> <p>Cologne, Germany..... 11</p> <p>Colombia..... 40</p> <p>Colombo, Ceylon (<i>see under</i> Great Britain, etc.)..... 41</p> <p>Colón, Panama..... 12</p> <p>Constantinople, Turkey. <i>See</i> Is- tambul.</p> <p>Copenhagen, Denmark..... 41</p> <p>Cork, Ireland..... 12</p> <p>Costa Rica..... 40</p> <p>Cruz Grande, Coquimbo, Chile..... 40</p> <p>Cuba..... 40</p> <p>Curaçao, Netherlands West Indies (<i>see under</i> Netherlands)..... 42</p> <p>Czechoslovakia..... 41</p> <p>Dairen, Manchuria (<i>see under</i> Japa- nese Empire)..... 42</p> <p>Danzig, Free City of..... 41</p> <p>Denmark..... 41</p> <p>Dieppe, France..... 41</p> <p>Djibouti, French Somah Coast..... 41</p> <p>Dominican Republic..... 41</p> <p>Dresden, Germany..... 11</p> <p>Dublin, Ireland..... 12</p> <p>Dundee, Scotland (<i>see under</i> Great Britain, etc.)..... 11</p> <p>Dunedin, New Zealand (<i>see under</i> Great Britain, etc.)..... 41</p> <p>Durango, Durango, Mexico..... 12</p> <p>Durban, Natal, Union of South Africa..... 43</p>		

	Page		Page		Page
Dutch East Indies. <i>See</i> Netherlands Indies.		Halifax, Nova Scotia, Canada.....	40	Las Palmas, Canary Islands (<i>see</i> under Spain).....	43
Dutch Guiana. <i>See</i> Surinam.		Hamburg, Germany.....	41	Latvia.....	42
Dutch West Indies. <i>See</i> Netherlands West Indies.		Hamilton, Bermuda (<i>see</i> under Great Britain, etc.).....	41	Leghorn, Italy.....	42
Ecuador.....	41	Hamilton, Ontario, Canada.....	40	Leipzig, Germany.....	41
Edinburgh, Scotland (<i>see</i> under Great Britain, etc.).....	41	Hankow, Hupeh, China.....	40	Léopoldville, Belgian Congo (<i>see</i> under Belgium).....	40
Edmonton, Alberta, Canada.....	40	Harbin, Manchuria, China.....	40	Liberia.....	42
Egypt.....	41	Havre, France.....	41	Liechtenstein, Principality of.....	43n
El Salvador.....	41	Helsingfors, Finland. <i>See</i> Helsinki.		Lille, France.....	41
England (<i>see</i> under Great Britain, etc.).....	41	Helsinki, Finland.....	41	Lima, Peru.....	42
Ensenada, Baja California, Mexico.....	42	Honduras.....	41	Lisbon, Portugal.....	43
Estonia.....	41	Honduras, British (<i>see</i> under Great Britain, etc.).....	41	Lithuania.....	42
Finland.....	41	Hong Kong (<i>see</i> under Great Britain, etc.).....	41	Liverpool, England (<i>see</i> under Great Britain, etc.).....	41
Florence, Italy.....	42	Hull, England (<i>see</i> under Great Britain, etc.).....	41	London, England (<i>see</i> under Great Britain, etc.).....	41
Foochow, Fukien, China.....	40	Hungary.....	41	London, Ontario, Canada.....	40
Formosa. <i>See</i> Taiwan.		India (<i>see</i> under Great Britain, etc.).....	41	Lourenço Marques, Mozambique, Africa (<i>see</i> under Portugal).....	43
Fort William and Port Arthur, Ontario, Canada.....	40	Indochina, French (<i>see</i> under France).....	41	Luxemburg, Grand Duchy of.....	42
France.....	41	Iran.....	42	Luxemburg, Luxemburg.....	42
Frankfort on the Main, Germany.....	41	Iraq.....	42	Lyon, France.....	41
Fredericton, New Brunswick, Canada.....	41	Ireland.....	42	Macau (<i>see</i> under Portugal).....	43
French Indochina (<i>see</i> under France).....	41	Ireland, Northern (<i>see</i> under Great Britain, etc.).....	41	Madeira (<i>see</i> under Portugal).....	43
French Somali Coast (<i>see</i> under France).....	41	Istanbul, Turkey.....	43	Madras, India (<i>see</i> under Great Britain, etc.).....	41
French West Indies (<i>see</i> under France).....	41	Italian Islands of the Aegean.....	42n	Madrid, Spain.....	43
Funchal, Madeira (<i>see</i> under Portugal).....	43	Italy.....	42	Málaga, Spain.....	43
Galway, Ireland.....	42	Izmir, Turkey.....	43	Malta (<i>see</i> under Great Britain, etc.).....	41
Geneva, Switzerland.....	43	Jamaica, British West Indies (<i>see</i> under Great Britain, etc.).....	41	Managua, Nicaragua.....	42
Genoa, Italy.....	42	Japanese Empire.....	42	Manchester, England (<i>see</i> under Great Britain, etc.).....	41
Germany.....	41	Java, Netherlands Indies (<i>see</i> under Netherlands).....	42	Manchuria. <i>See</i> Dairen, Harbin, and Mukden.	
Gibraltar (<i>see</i> under Great Britain, etc.).....	41	Jerusalem, Palestine.....	42	Manila, Philippine Islands.....	42
Glasgow, Scotland (<i>see</i> under Great Britain, etc.).....	41	Johannesburg, Transvaal, Union of South Africa.....	43	Manzanillo, Cuba.....	40
Gonçalves, Haiti.....	41	Kabul, Afghanistan.....	40	Maracaibo, Venezuela.....	43
Göteborg, Sweden.....	43	Karachi, India (<i>see</i> under Great Britain, etc.).....	41	Marseille, France.....	41
Great Britain.....	41	Kaunas, Lithuania.....	42	Martinique, French West Indies (<i>see</i> under France).....	41
Greece.....	41	Keijo (Seoul), Chosen (<i>see</i> under Japanese Empire).....	42	Matagalpa, Nicaragua.....	42
Grenada, British West Indies (<i>see</i> under Great Britain, etc.).....	41	Kenora, Ontario, Canada.....	40	Matamoros, Tamaulipas, Mexico.....	42
Guadalajara, Jalisco, Mexico.....	42	Kenya, East Africa (<i>see</i> under Great Britain, etc.).....	41	Matanzas, Cuba.....	40
Guatemala.....	41	Kingston, Jamaica (<i>see</i> under Great Britain, etc.).....	41	Mazatlán, Sinaloa, Mexico.....	42
Guatemala, Guatemala.....	41	Kobe, Japan.....	42	Medan, Sumatra, Netherlands Indies (<i>see</i> under Netherlands).....	42
Guayaquil, Ecuador.....	41	La Guaira, Venezuela.....	43	Melbourne, Victoria, Australia (<i>see</i> under Great Britain, etc.).....	41
Guaymas, Sonora, Mexico.....	42	La Oroya, Peru.....	42	Mérida, Yucatán, Mexico.....	42
Guiana, Netherlands. <i>See</i> Surinam.		La Paz, Bolivia.....	40	Mesopotamia. <i>See</i> Iraq.	
Habana, Cuba.....	40	La Romana, Dominican Republic.....	41	Mexicali, Baja California, Mexico.....	42
Hague (The), Netherlands.....	42	Lagos, Nigeria, West Africa (<i>see</i> under Great Britain, etc.).....	41	Mexico.....	42
Haiti.....	41			México, D. F., Mexico.....	42
				Milan, Italy.....	42
				Mollendo, Peru.....	42
				Monaco.....	42
				Monrovia, Liberia.....	42
				Monterrey, Nuevo León, Mexico.....	42
				Montevideo, Uruguay.....	43
				Montreal, Quebec, Canada.....	40
				Morocco.....	42

Page		Page		Page
	Moscow, Union of Soviet Socialist Republics.....	43		
	Mozambique, Africa (<i>see under</i> Portugal).....	43		
	Mukden, Manchuria, China.....	40		
	Munich, Germany.....	41		
	Nagasaki, Japan.....	42		
	Nagoya, Japan.....	42		
	Nairobi, Kenya, East Africa (<i>see under</i> Great Britain, etc.).....	41		
	Nanking, Kiangsu, China.....	40		
	Nantes, France.....	41		
	Naples, Italy.....	42		
	Nassau, New Providence, Bahamas (<i>see under</i> Great Britain, etc.).....	41		
	Netherlands.....	42		
	Netherlands Guiana. <i>See</i> Surinam.			
	Netherlands Indies (<i>see under</i> Netherlands).....	42		
	Netherlands West Indies (<i>see under</i> Netherlands).....	42		
	New Providence, Bahamas (<i>see under</i> Great Britain, etc.).....	41		
	New Zealand (<i>see under</i> Great Britain, etc.).....	41		
	Newcastle-on-Tyne, England (<i>see under</i> Great Britain, etc.).....	41		
	Newfoundland (<i>see under</i> Great Britain, etc.).....	41		
	Niagara Falls, Ontario, Canada.....	40		
	Nicaragua.....	42		
	Nice, France.....	41		
	Nigeria, West Africa (<i>see under</i> Great Britain, etc.).....	41		
	Nogales, Sonora, Mexico.....	42		
	Northern Ireland. <i>See</i> Ireland, Northern			
	Norway.....	42		
	Nuevitas, Cuba.....	40		
	Nuevo Laredo, Tamaulipas, Mexico.....	42		
	Oceania. <i>See</i> Australia, Netherlands Indies, New Zealand, and Society Islands.			
	Oporto, Portugal.....	43		
	Osaka, Japan.....	42		
	Oslo, Norway.....	42		
	Ottawa, Ontario, Canada.....	40		
	Palermo, Italy.....	42		
	Palestine.....	42		
	Panama.....	42		
	Panamá, Panama.....	42		
	Pará, Brazil.....	40		
	Paraguay.....	42		
	Paramaribo, Surinam (<i>see under</i> Netherlands).....	42		
	Paris, France.....	41		
	Peiping, China.....	40		
	Peking. <i>See</i> Peiping.			
	Penang, Straits Settlements (<i>see under</i> Great Britain, etc.).....	41		
	Pernambuco, Brazil.....	40		
	Persia. <i>See</i> Iran.			
	Perth, Western Australia (<i>see under</i> Great Britain, etc.).....	41		
	Peru.....	41		
	Philippine Islands.....	42		
	Piedras Negras, Coahuila, Mexico.....	42		
	Plymouth, England (<i>see under</i> Great Britain, etc.).....	41		
	Poland.....	42		
	Port Arthur, Ontario, Canada (<i>see</i> Fort William and Port Arthur).....	40		
	Port-au-Prince, Haiti.....	41		
	Port Elizabeth, Cape Province, Union of South Africa.....	43		
	Port Limón, Costa Rica.....	40		
	Port Said, Egypt.....	41		
	Porto Alegre, Rio Grande do Sul, Brazil.....	40		
	Portugal.....	43		
	Prague, Czechoslovakia. <i>See</i> Praha.			
	Praha, Czechoslovakia.....	41		
	Pretoria, Transvaal, Union of South Africa.....	43		
	Puerto Cabezas, Nicaragua.....	42		
	Puerto Cortes, Honduras.....	41		
	Quebec, Quebec, Canada.....	40		
	Quito, Ecuador.....	41		
	Rangoon, Burma (<i>see under</i> Great Britain, etc.).....	41		
	Regina, Saskatchewan, Canada.....	40		
	Riga, Latvia.....	42		
	Rio de Janeiro, Brazil.....	40		
	Rio Grande, Brazil.....	40		
	Rome, Italy.....	42		
	Rotterdam, Netherlands.....	42		
	Rumania.....	43		
	Russia. <i>See</i> Union of Soviet Socialist Republics.			
	Sagua la Grande, Cuba.....	40		
	Saigon, French Indochina (<i>see under</i> France).....	41		
	St. George's, Bermuda (<i>see under</i> Great Britain, etc.).....	41		
	St. John, New Brunswick, Canada.....	40		
	St. John's, Newfoundland (<i>see under</i> Great Britain, etc.).....	41		
	St. Lucia, British West Indies (<i>see under</i> Great Britain, etc.).....	41		
	St. Michael, Azores (<i>see under</i> Portugal).....	43		
	St. Pierre-Miquelon (<i>see under</i> France).....	41		
	St. Stephen, New Brunswick, Canada.....	40		
	Salaverry, Peru.....	42		
	Salonika, Greece.....	41		
	Saltito, Coahuila, Mexico.....	42		
	Salvador. <i>See</i> El Salvador			
	San José, Costa Rica.....	40		
	San Luis Potosí, San Luis Potosí, Mexico.....	42		
	San Marino.....	43		
	San Salvador, El Salvador.....	41		
	Santiago, Chile.....	40		
	Santiago de Cuba, Cuba.....	40		
	Santo Domingo, Dominican Republic. <i>See</i> Ciudad Trujillo			
	Santos, Brazil.....	40		
	São Paulo, Brazil.....	40		
	Scotland (<i>see under</i> Great Britain, etc.).....	41		
	Seoul, Chosen. <i>See</i> Keijo.			
	Seville, Spain.....	43		
	Shanghai, Kiangsu, China.....	40		
	Shedfield, England (<i>see under</i> Great Britain, etc.).....	41		
	Siam.....	43		
	Singapore, Straits Settlements (<i>see under</i> Great Britain, etc.).....	41		
	Smyrna, Turkey. <i>See</i> Izmir.			
	Society Islands, Oceania (<i>see under</i> France).....	41		
	Sofia, Bulgaria.....	40		
	Somali Coast, French (<i>see under</i> France).....	41		
	South Africa, Union of.....	43		
	Southampton, England (<i>see under</i> Great Britain, etc.).....	41		
	Soviet Socialist Republics, Union of.....	43		
	Spain.....	43		
	Stockholm, Sweden.....	43		
	Straits Settlements (<i>see under</i> Great Britain, etc.).....	41		
	Strasbourg, France.....	41		
	Stuttgart, Germany.....	41		
	Sumatra, Netherlands Indies (<i>see under</i> Netherlands).....	42		
	Surabaya, Java, Netherlands Indies (<i>see under</i> Netherlands).....	42		
	Surinam (<i>see under</i> Netherlands).....	42		
	Swatow, Kwangtung, China.....	40		
	Sweden.....	43		
	Switzerland.....	43		
	Sydney, New South Wales, Australia (<i>see under</i> Great Britain, etc.).....	41		
	Sydney, Nova Scotia, Canada.....	40		
	Syria.....	43		
	Tahiti, Society Islands, Oceania (<i>see under</i> France).....	41		
	Taihoku, Taiwan (<i>see under</i> Japanese Empire).....	42		
	Taiwan (<i>see under</i> Japanese Empire).....	42		
	Tallinn, Estonia.....	41		
	Tampico, Tamaulipas, Mexico.....	42		
	Tangier, Morocco.....	42		
	Tarragona, Spain.....	43		
	Tegucigalpa, Honduras.....	41		

	Page		Page		Page
Teheran, Iran.....	42	Union of South Africa.....	43	Wales (<i>see under</i> Great Britain, etc.)..	41
Tenerife, Canary Islands (<i>see under</i> Spain).....	43	Union of Soviet Socialist Republics..	43	Warsaw, Poland.....	42
The Hague, Netherlands.....	42	Uruguay.....	43	Wellington, New Zealand (<i>see under</i> Great Britain, etc.).....	41
Tientsin, Hopeh, China.....	40	Valencia, Spain.....	43	West Indies. <i>See under</i> France, Great Britain, and Netherlands; <i>see also</i> Cuba, Dominican Republic, and Haiti.	
Tirana, Albania.....	40	Valparaiso, Chile.....	40	Windsor, Ontario, Canada.....	40
Tokyo, Japan.....	42	Vancouver, British Columbia, Can- ada.....	40	Winnipeg, Manitoba, Canada.....	40
Toronto, Ontario, Canada.....	40	Venezuela.....	43	Yarmouth, Nova Scotia, Canada....	40
Torreón, Coahuila, Mexico.....	42	Venice, Italy.....	42	Yokohama, Japan.....	42
Trieste, Italy.....	42	Veraacruz, Veraacruz, Mexico.....	42	Yugoslavia.....	43
Trinidad, British West Indies (<i>see</i> <i>under</i> Great Britain, etc.).....	41	Victoria, Brazil.....	40	Yünnanfu, Yunnan, China.....	40
Tsinan, Shantung, China.....	40	Victoria, British Columbia, Can- ada.....	40	Zagreb, Yugoslavia.....	43
Tsingtao, Shantung, China.....	40	Vienna, Germany.....	41	Zürich, Switzerland.....	43
Tunis, Tunisia (<i>see under</i> France)...	41	Vigo, Spain.....	43		
Tunisia (<i>see under</i> France).....	41				
Turin, Italy.....	42				
Turkey.....	43				

INDEX OF PERSONS

	Page		Page
Aaker, Mabel O.	19, 35	Angel, Virginia Burbank	21, 32
Abley, Glenn A.	9, 46	Anelo, James P.	23, 39
Abbott, George Manlove	16	Anslincer, Harry J.	198
Abbott, Wainwright.	46	Anthony, Nicholas	6, 38
Abrams, Belle J.	16, 31	Arford, Elizabeth J.	23, 39
Achilles, Theodore C.	12, 46	Armour, Norman	15, 49
Ackerson, Garret G., Jr.	46	Armstrong, George Alexander	49
Acly, Robert Austin.	46	Armstrong, James	198
Adam, Hector Cameron, Jr.	46	Armstrong, John S., Jr.	48
Adams, Edward LeG.	198	Armstrong, Lawrence Sheppard	49
Adams, George Henry	46	Arnell, Charles J.	198
Adams, Newton C.	198	Arnold, Frank D.	198
Adams, Philip.	198, 298	Arnold, Julian	49
Adams, Walter A.	11, 47	Arnold, Olney	198
Adams, Ware	47	Asbjörnsen, Mildred J.	1, 23
Adrian, Glenn H.	19, 36	Asbury, Charles E.	198
Afeld, William Charles, Jr.	47	Atcherson, Lucile	198
Agerton, Baylor L.	198	Atcheson, George, Jr.	49
Acostini, Caesar Franklin.	47	Atherton, Ray.	15, 50
Aguirre, Stephen Earnest	47	Atterberry, Russell	49, 34
Ailshie, William Knight.	47	Atwell, William P.	198
Albert, Talbot J.	198	Atwood, Franklin Bailey	50
Albrecht, Charles H.	198	Auld, Esther D.	19, 35
Albright, Edward.	198	Aulette, Charles L.	22, 39, 50
Alden, Austin C.	198	Austin, Richard W.	198
Aldridge, Clayton Wheeler	47	Authier, Joseph M.	198
Alexander, F. Virginia.	14, 15, 28, 31, 47	Averill, Henry	198
Alexander, Knox.	198	Avery, William L.	198
Alexander, Robert C.	20, 30, 47	Awtrey, Margaret D.	21, 35
Algor, William E.	198	Ayton, Matilda F.	21, 32
Allen, Charles E.	198	Ayres, Louis H.	198
Allen, Charles W.	48	Bachelier, Leonard A.	50
Allen, Edgar P.	23, 30, 48	Bacon, John Kenly	50
Allen, George V.	13, 48	Bacon, Robert	198
Allen, Henry E.	23, 39	Bader, Ralph H.	198
Allen, Percy F.	5, 6, 31, 48	Bading, Gerhard A.	198
Allen, Stuart	48	Bahr, Max J.	158
Alling, Paul H.	13, 29, 48	Baiby, Nettie N.	13, 33
Allison, John Moore	48	Bailey, Edwin Tomlin.	70
Allman, Norwood F.	198	Bailey, Everett E.	198
Altaffer, Leland Charles.	48	Bailey, James G.	198
Altaffer, Maurice Willard	48	Bailey, John W., Jr.	10, 29, 50
Ames, Edward W.	198	Bailey, Waldo Emerson.	50
Amory, Copley, Jr.	198	Bailey-Blanchard, Arthur	198
Amsden, Charles A.	198	Baker, Edward C.	198
Anderson, Daniel Virden	49	Baker, Emma L.	29, 37
Anderson, Edward.	49	Baker, Henry D.	198
Anderson, George B.	198	Baker, James Marion	198
Anderson, George E.	198	Baker, Joseph R.	1, 28, 29, 51
Anderson, Larz	198	Baker, Lester David	51
Anderson, Norman L.	198	Baker, Milton	7, 38
Anderson, T. Hart, Jr.	198	Baker, Orlando H.	198
Anderson, Walter II.	19, 33	Baker, Roy William	51
Anderson, Walter Stratton, Jr.	49	Balch, Henry Hezekiah	51
Andrews, George Davis, Jr.	49	Baldwin, Frederick W.	198
Andrews, William W.	198	Baldwin, George E.	198
		Baldwin, LaVerne	51
		Ball, Alice M.	22, 39, 51
		Ballantine, Joseph W.	11, 51
		Banach, Sydney Henry	52
		Baneroff, Edgar A.	198
		Bandy, Alvin Euell	52
		Bankhead, Henry M.	52
		Barber, Henry Anson, Jr.	52
		Barbour, Walworth	72
		Barclay, William	198
		Barkdow, Reece H.	198
		Barker, Clifford O.	15, 30, 52
		Barker, Mabel J.	19, 35
		Barker, W. Roswell	198
		Barlow, Bernardine E.	6, 34
		Barnes, Charles M.	17, 29, 52
		Barnes, Curtis W.	23, 39, 52
		Barnes, Frank W.	198
		Barnes, Maynard Bertram	52
		Barnes, Ruby M.	7, 35
		Barnes, William	52
		Barnett, Cecil E.	14, 38
		Barnhart, Eva S.	16, 36
		Barrett, David Dean	52
		Barrett, John	198
		Barron, Bryton	21, 30, 52
		Barry, Grace W.	21, 30, 53
		Barry, John Robert	53
		Bartleman, Richard M.	198
		Bartlett, Louise D.	23, 39
		Barton, John E.	16, 39, 53
		Bassel, Cornelia B.	11, 28, 52
		Bassett, Jane B.	13, 32
		Batchelder, Benith A.	12, 35
		Bauch, Hubert G.	198
		Baucus, John E.	27, 32
		Baxley, Louise J.	9, 34
		Baxter, John K.	198
		Bay, Charles Alexander	53
		Beach, Frances M.	6, 34
		Beach, William Hall	53
		Beam, Jacob Dymaley	53
		Beaulac, Willard Leon	53
		Beaumont, Adam	53
		Beaupré, Arthur M.	198
		Bechtel, Kenneth P.	15, 34
		Bechtold, Lonnie K.	9, 34
		Beck, Henry Abraham Winchester	53
		Beck, William Hopkins	53
		Becker, Clayton S.	18, 52
		Beckert, Agnes H.	27, 33
		Beckham, Clare	23, 39
		Bodda, James S.	21, 30, 54

	Page		Page		Page
Beeler, Azel D.....	198	Blair, Percy A.....	198	Braden, Spruille.....	60
Beitz, William Edward.....	54	Blake, Gilson Grant, Jr.....	56	Bradford, Ann.....	23, 39
Belanger, Germaine E.....	12, 35	Blake, Maxwell.....	45, 56	Bræfford, Leonard George.....	60
Belden, Perry.....	198	Blake, Monroe Williams.....	57	Bradford, Robert R.....	199
Belford, Wilton.....	6, 38	Blake, Ralph Joseph.....	57	Bradley, John R.....	199
Belin, F. Lammot.....	198	Bland, Shakespeare.....	23, 39	Bradley, William H.....	199
Belisle, Eugene L.....	198	Blaskey, Beth.....	19, 35	Bradshaw, Charlotte.....	3, 33
Bell, Edward.....	198	Blatchford, Edward Williams.....	57	Brady, Austin C.....	60
Bell, John O.....	15, 30, 54	Blessing, Madge M.....	9, 32, 57	Bragg, Edward S.....	199
Belovsky, Sidney Arthur.....	54	Bliss, Robert Woods.....	198	Bragonier, Reginald, Jr.....	60
Belt, John W.....	198	Blocker, Vinklor Harwood, Jr.....	57	Brand, Norton F.....	199
Belton, William.....	54	Blocker, William P.....	57	Brandt, George Louis.....	60
Bemis, Harold Medberry.....	54	Blohm, Lee R.....	57	Bray, John P.....	199
Benedict, James S.....	198	Blue, George V.....	21, 30, 57	Breen, Mary Agnes.....	26, 32
Benet, Edward Sewall.....	54	Blumenthal, William.....	198	Brennan, Earl.....	60
Benninghoff, Harry Merrell.....	54	Bluthardt, Theodore J.....	198	Brent, Joseph Lancaster.....	61
Benson, Alexander.....	198	Boal, Pierre de Lagarde.....	57	Brentano, Theodore.....	199
Benton, James Webb.....	54	Boals, Gordon Porter.....	58	Bridg, Homer.....	61
Benton, Russell Weller.....	54	Boboski, Helen J.....	9, 35	Brener, Carl.....	61
Berger, David C.....	54	Bobst, Wayne C.....	19, 34	Brewer, Andrew J.....	199
Berger, Marie L.....	19, 35	Boelter, Elsie.....	5, 35	Brickwood, Albert W., Jr.....	199
Bergh, Robert S. S.....	198	Boerstein, Ralph Augustus.....	58	Bridge, Henry Poynton.....	61
Bergholz, Leo A.....	198	Boggs, S. W.....	22, 30, 58	Bridget, Francis Joseph.....	61
Berle, Adolf A., Jr.....	3, 8, 29, 31, 55	Bohan, Merwin Lee.....	58	Bridgman, George H.....	199
Berliner, Harry P.....	17, 39	Bohlen, Charles Eustis.....	58	Brien, Muriel.....	4, 35
Berliner, Solomon.....	198	Bohne, Frederick Albert.....	58	Briggs, Ellis O.....	12, 61
Bernbaum, Maurice Marshall.....	55	Bohr, Frank.....	198	Briggs, Lawrence P.....	199
Bernstein, Herman.....	198	Bolds, Harry H.....	16, 39, 58	Bright, Frederick I.....	199
Berrey, Nannie W.....	19, 36	Boling, Alvena R.....	16, 35	Brinkley, Ruth E.....	19, 36
Berry, Burton Yost.....	55	Bonbright, James C. H.....	12, 58	Brissel, Charles F.....	199
Berry, James Lampton.....	55	Bond, Wallace C.....	198	Brist, George Louis.....	61
Bertof, Raoul Armando.....	55	Bones, Helen Woodrow.....	17, 35	Bristow, John A.....	199
Besore, Mildred E.....	7, 34	Bonnet, Ellis Andrew.....	58	Brittain, Joseph I.....	199
Betts, Paul Courttnay.....	55	Bonnette, Agnes P.....	20, 34	Brodie, Edward E.....	199
Beutelspaecher, Gustave.....	198	Bonney, Wilbert L.....	198	Brooks, Clarence C.....	61
Bevan, Thomas H.....	198, 208	Bonsal, Philip Wilson.....	58	Brooks, John A.....	27, 35
Bevans, Charles I.....	17, 32	Booker, Burnett.....	2, 38	Brooks, Russell Mott.....	61
Beverstock, Roswell Charles.....	55	Booth, Ralph H.....	198	Broomall, Harman L.....	199
Beylard, Charles Brashears.....	55	Borden, Edward P.....	199	Brossard, Barbara A.....	20, 36
Biar, Herbert C.....	198	Bordewich, Henry.....	199	Brown, Aaron S.....	62
Bickers, William Andrew.....	55	Borjes, Clara L.....	12, 32, 59	Brown, C. Inness.....	199
Biekford, George F.....	198	Botkin, Theodosius.....	199	Brown, F. Harold.....	199
Biddle, Anthony Joseph Drexel, Jr.....	55	Bouchal, John L.....	199	Brown, Henry Rhodes.....	199
Bigelow, Donald Fairechild.....	56	Boucher, Hiram A.....	59	Brown, James Elwyn, Jr.....	62
Biggins, Leonila Lloyd.....	23, 39	Bondreau, Helen Warren.....	16, 36	Brown, Moses C.....	6, 38
Binda, John L.....	198	Boutell, Henry S.....	199	Brown, Philip M.....	199
Bing, Arden E.....	13, 36, 56	Boutell, Roger S. G.....	199	Brown, Robert Duncan.....	62
Bingham, Hiram, Jr.....	56	Boutte, Guy P.....	19, 35	Brown, Robert Young.....	62
Bingham, Robert Worth.....	198, 208	Boutte, Mary J.....	9, 35	Brown, Stephen Colby.....	62
Bingham, Rutherford.....	198	Bowcock, James Matthew.....	59	Brown, W. Duval.....	199
Bireh, Aubrey C.....	7, 35	Bowen, Arthur Joseph.....	59	Brown, William Harris.....	62
Birch, David R.....	198	Bowens, G. Jarvis.....	199	Browne, Elwood M.....	19, 35
Birch, Mary N.....	13, 32	Bower, Roy Edgar Belknap.....	59	Browne, Frederick A.....	3, 38
Birch, Thomas H.....	198	Bowerman, Paul.....	199	Browne, Sidney Hand.....	62
Birkeland, Carl.....	56	Bowers, Blanche.....	19, 35	Broy, Charles Clinton.....	62
Birkelo, Selmer.....	19, 36	Bowers, Claude Gernade.....	59	Bruce, D. K. E.....	199
Bishop, Crawford M.....	198	Bowman, Howard Arthur.....	59	Brue, Helen S.....	6, 35
Bishop, William H.....	198	Bowman, Thomas DeWitt.....	59	Bruins, John Herman.....	62
Black, Harriett Sackett.....	20, 34	Bowman, Winne H.....	3, 34	Brumer, Samuel.....	199
Black, J. Ernest.....	198	Boyajian, Martha.....	7, 36	Bruner, Glen Willard.....	62
Black, Percy Gamble.....	56	Boyce, Richard Fyfe.....	59	Brunot, Hilary S.....	199
Blackburn, Katherine C.....	13, 31, 56	Boyle, Lewis Vincell.....	60	Brunswick, William W.....	199
Blackstock, Hanna H.....	21, 31	Boyle, Welter Fabien.....	60	Bryan, Charles P.....	199
Blair, Donald L.....	6, 37	Braddock, Daniel McCoy.....	60	Bryan, Rose S.....	9, 33

INDEX OF PERSONS

217

	Page		Page		Page
Bryce, Lloyd.....	199	Cameron, Alfred D.....	199	Chapman, Charles H.....	199
Bucholz, Donald.....	19, 36	Cameron, Charles Raymond.....	67	Chapman, Flavius J., 3d.....	199
Buekler, William H.....	199	Campbell, Charles, Jr.....	199	Chapman, John Holbrook.....	69
Buckley, Delia T.....	19, 34	Campbell, Frank A.....	21, 38	Chapman, William Edgar.....	69
Bucklin, George A.....	199, 208	Campbell, Harry.....	199	Chase, Augustus Salom.....	70
Bucknell, Howard, Jr.....	63	Campbell, Robert Lord, Jr.....	67	Chase, Benjamin F.....	199
Buckner, George W.....	199	Canada, William W.....	199	Chase, Emily T.....	17, 32
Buell, Robert L.....	24, 63	Cannon, Cavendish Welles.....	67	Chase, Warren Montgomery.....	70
Buffum, David Harry.....	63	Caplan, Sophie.....	27, 32	Cheddle, Henry Barlow.....	70
Buford, Mary E.....	25, 30, 63	Capps, Edward.....	199	Chee-er, Elsie B.....	3, 30, 70
Buhrman, Parker Wilson.....	63	Carder, Mary Jane.....	12, 35	Cheney, Arthur S.....	199
Bullitt, William Christian.....	63	Carey, Elsie M.....	16, 36	Cheney, Elias H.....	199
Bundy, Richard C.....	199	Carey, Henry R.....	199	Cherp, Philip Florian.....	70
Bundy, Vernon E.....	22, 39, 63	Carey, Reginald S.....	69	Cherrington, Ben M.....	25, 29, 70
Burdett, William Carter.....	63	Carleton, Algar E.....	199	Chesbrough, Ralph F.....	199
Burg, Joseph P.....	3, 34	Carlson, Evans Fordyce.....	68	Cheshire, Fleming D.....	199
Burcher, Robert S.....	199	Carlson, Harold.....	68	Chester, Frank D.....	199
Bnrk, Samuel A.....	27, 35	Carlson, Harry Edwin.....	68	Chew, Audrey.....	19, 36
Burke, Gordon Lee.....	63	Carlson, Herbert Wesley.....	68	Child, Richard Washburn.....	199
Burke, Thomas.....	26, 29, 64	Carpenter, Fred W.....	199	Childs, Archie William.....	70
Burke, Thomas Edmund.....	64	Carr, Robert M.....	22, 39, 68	Childs, J. Rives.....	13, 70
Burke, Willie Taylor.....	16, 37	Carr, Wilbur John.....	68	Childs, Prescott.....	70
Burlingham, Lloyd.....	199	Carrigan, Clarence.....	199	Chilton, Robert S.....	199
Burnell, Albro L.....	199	Carrigan, John Willard.....	68	Chilton, Thomas W.....	199
Burnham, F. Irvine.....	22, 30, 64	Carroll, Alma A.....	16, 35	Chipherfield, Claude Burnett.....	70
Burri, Alfred T.....	199	Carroll, B. Harvey.....	199	Chipman, Norris Bowie.....	71
Burroughs, Anna V.....	7, 36	Carroll, Joseph W.....	199	Christenson, Ethel G.....	11, 32
Bursley, Herbert S.....	12, 64	Carroll, Philip.....	199	Christian, Early B.....	199
Burt, Joseph Floyd.....	64	Carroll, Randolph F.....	199	Christiani, Courtland Emil.....	71
Buss, Claude A.....	199	Carroll, William Nicholas.....	68	Christianson, Norman Lars.....	71
Busser, Ralph Cox.....	64	Carter, Agnes M.....	16, 36	Christie, Emerson.....	18, 31, 71
Busser, William Franklin.....	65	Carter, Clarence E.....	21, 39, 68	Chylinski, Thaddeus Henry.....	71
Butler, Dorothy K.....	19, 32	Carter, Henry.....	199	Claffey, John F.....	71
Butler, George H.....	12, 65	Carter, James Garneth.....	68	Claiborne, Hamilton C.....	199
Butler, Hamilton.....	199	Carter, John R.....	199	Clare, Arthur J.....	199
Butrick, Richard Porter.....	65	Carter, Lillie R.....	21, 39	Clare, Walter B.....	9, 71
Butterworth, William Walton, Jr.....	65	Carter, Maceo.....	7, 38	Clark, Harlan Bendell.....	71
Byars, Winfield S.....	19, 33	Carter, Robert H.....	20, 38	Clark, J. Reuben, Jr.....	199
Byington, A. Homer.....	199	Carter, Wallace W.....	4, 38	Clark, Lewis.....	12, 71
Byington, Homer Morrison.....	65	Cassaday, John Howard.....	69	Clark, Reed Paice.....	71
Byington, Homer Morrison, Jr.....	65	Cassidy, Patricia.....	10, 31	Clark, Thomas Beeman.....	72
Byington, James Gregory.....	65	Castle, Clarence A.....	199	Clark, William C.....	19, 34
Byrd, Richard Walke.....	65	Castle, William R., Jr.....	199	Clarke, J. Brent.....	7, 31, 72
Byrne, Saidee C.....	23, 39	Castleman, Reginald Saxon.....	69	Clarke, M. Augusta.....	21, 32
Bywater, John Arx.....	65	Cate, Julian S.....	19, 35	Clarke, Marie S.....	20, 37
		Catudal, Honoré Marcel.....	22, 39, 69	Clarke, Robert John.....	72
Cable, Philander L.....	199	Caughy, Charles M.....	199	Clarkson, Anna L.....	2, 31, 72
Cabot, John Moors.....	65	Cauldwell, Frederic W.....	199	Clattenburg, Albert Edwin, Jr.....	72
Caffee, Albert V.....	26, 32, 66	Causo y Gonzalez, Federico Ernesto.....	69	Clay, Brutus J.....	199
Caffery, Edward.....	66	Cavanaugh, Robert Joseph.....	69	Clayton, Florence M.....	19, 31
Caffery, Jefferson.....	45, 66	Cavanaugh, William F.....	199	Cleveland, Hugh R.....	19, 36
Cahn, Rudolf Edwin.....	66	Cawston, Arthur H.....	199	Cleveland, Theodore S.....	199
Calder, A. Bland.....	66	Chabot, Frederick C.....	199	Cloud, Frederiek D.....	199
Calder, Francis Willard.....	66	Chalfant, Gladys.....	13, 34	Chubb, Oliver Edmund.....	72
Caldwell, David Kenneth.....	66	Chamberblair, Culver B.....	199	Chum, Harold Dunstan.....	72
Caldwell, John C.....	199	Chamberlain, George A.....	199	Coates, Haskell E.....	199
Caldwell, John Kenneth.....	66	Chamberlain, Thelma I.....	23, 35	Cobb, George Calhoun.....	72
Caldwell, John L.....	199	Chamberlain, George E.....	199	Cobbe, Jerome F.....	7, 35
Caldwell, Robert Granville.....	67	Chandler, Charles L.....	199	Cochran, H. Merle.....	72
Calhoun, William J.....	199	Channon, Kenneth F.....	19, 35	Cochran, Leo F.....	199
Callaban, James Edwin.....	67	Chapin, Albert C.....	199	Cochran, William Fearsol, Jr.....	73
Callanan, Leo Joseph.....	67	Chapin, Selden.....	12, 69	Coeke, Jack Eugene.....	73
Calnan, John L.....	67	Chapin, Vinton.....	69	Colomer, Manuel Joseph.....	73
Calvert, John Strong.....	67			Coe, Robert D.....	12, 74

	Page		Page		Page
Coffin, Henry P.....	199	Covel, Alice M.....	15, 32	Davenport, Rosemary S.....	14, 35
Coffin, William.....	199	Covert, John C.....	199	Davidson, James W.....	200
Cogrove, Eleanor F.....	20, 37	Coville, Cabot.....	76	Davies, John Paton, Jr.....	78
Cogswell, Francis.....	73	Covins, Anthony A.....	7, 37	Davies, Joseph Edward.....	78
Coit, Hamilton.....	19, 35	Cowan, Robert Thomas.....	76	Davis, Bainbridge C.....	22, 39, 78
Colbern, William Henry.....	73	Cowles, Leon LeRoy.....	76	Davis, Chester W.....	200
Cole, Clarke P.....	9, 34	Cox, Raymond Edwin.....	76	Davis, De Lyle.....	19, 33
Cole, Felix.....	73	Coxe, Francis T.....	199	Davis, Elsie C.....	16, 35
Cole, George C.....	199	Coyle, John Joseph.....	76	Davis, George F.....	200
Cole, Harry E.....	26, 38	Crain, Earl Thomas.....	76	Davis, James P.....	200
Cole, Thomas Joseph.....	73	Craley, Vivian R.....	15, 33	Davis, John Ker.....	78
Cole, William Edward, Jr.....	73	Cram, Paul H.....	200	Davis, John W.....	200
Cole, Winthrop R.....	199	Cramp, William Miller.....	76	Davis, Kathryn M.....	19, 37
Colebrook, Mulford Albert.....	73	Crane, Charles R.....	200	Davis, Leslie Ammerton.....	79
Coleman, Chapman.....	199	Crane, Richard.....	200	Davis, Marianna.....	5, 32
Coleman, Frederick W. B.....	199	Crane, Robert T.....	200	Davis, Monnett Bain.....	79
Colladay, Montgomery Hill.....	73	Creevey, Edward A.....	200	Davis, Nathaniel P.....	8, 79
Collier, William M.....	199	Crenshaw, David.....	19, 32	Davis, Raymond.....	200
Collins, Harold Moorman.....	73	Cresson, William P.....	200	Davis, Richard Hallock.....	79
Collins, Irene.....	19, 37	Creswell, Harry Innes Thornton.....	77	Davis, Robert B.....	200
Collins, James Alexander, Jr.....	74	Crim, Elsie May.....	19, 35	Davis, Roy T.....	200
Collins, Lucy E.....	19, 33	Crocker, Edward Savage, 2d.....	77	Davis, Thomas Dick.....	79
Colman, George T.....	199	Crook, Linton.....	77	Dawes, Charles G.....	200
Colquitt, Adrian Boisfeuillet.....	74	Crosby, George J.....	200	Dawes, Gladys M.....	21, 30, 79
Combs, Leslie.....	199	Crosby, Sheldon L.....	200	Dawson, Allan.....	79
Compton, Clarence.....	5, 38	Cross, Cecil Merne Putnam.....	77	Dawson, Claude I.....	200
Conant, Harry A.....	199	Crowder, Enoch H.....	200	Dawson, Leonard Geeding.....	79
Condayan, Vahram Hagop.....	74	Crowninshield, Caspar S.....	200	Dawson, Thomas C.....	200
Connelly, Bernard Chamberlin.....	74	Cruger, Alexander Pendleton.....	77	Dawson, William.....	45, 80
Conner, Jacob E.....	199	Crum, William D.....	200	Daxberger, Frank S.....	16, 39
Conover, Margaret F.....	6, 32	Cudahy, John.....	77	Day, Erastus S.....	200
Conrad, Kathryn H.....	19, 33	Culbertson, Paul T.....	12, 29, 77	Day, Henry Barker.....	80
Constan, Peter K.....	74	Culbertson, William S.....	200	Day, Mary Jo.....	19, 35
Converse, Charles Albert.....	74	Cullen, Virginia L.....	23, 35	Daymont, Laurence James.....	80
Cook, Willis C.....	199	Culpepper, Florence M.....	7, 35	Deal, Charles.....	200
Cooke, Arthur B.....	199	Culver, Henry S.....	200	Deane, Harold M.....	200
Cooke, Hedley Vicars, Jr.....	74	Cummins, William W.....	19, 34	Deans, Amelia B.....	21, 30, 80
Cooke, William E.....	6, 34	Cumming, Hugh S., Jr.....	12, 29, 77	Dearing, Fred Morris.....	200, 208
Cookingham, Harris Nicks.....	74	Cunningham, Edwin S.....	200	DeBerry, Myra J.....	21, 30, 80
Cooldige, John G.....	199	Cunningham, Harry Francis, Jr.....	77	De Billier, Frederic O.....	200
Cooper, Charles Albert.....	74	Curstead, Nell Louise.....	19, 35	De Castro, Hector.....	200
Cooper, R. Gordon.....	19, 35	Curtice, Raymond S.....	200	DeCourcy, William Earl.....	80
Cootes, Merritt Newton.....	74	Curtis, Charles B.....	200	Deedmeyer, Frank.....	200
Cope, Albert John, Jr.....	74	Curtis, Edward Glion, Jr.....	77	Dehn, Ervin N.....	9, 35
Copley, William Edward.....	74	Curtis, Gladys A.....	15, 34	Deichman, Carl F.....	200
Corcoran, Alice L.....	18, 32, 75	Curtis, James L.....	200	Deike, Mildred V.....	10, 33
Corcoran, William Warwick.....	75	Cussans, Frank.....	78	Deimel, Henry L., Jr.....	22, 39, 80
Cordell, William Howard.....	75	Cutting, W. Bayard, Jr.....	200	DeKay, Charles Gordon.....	80
Cornelius, George O.....	199	Cyphers, Dudley E.....	78	de Lambert, Richard Marmaduke.....	80
Cornett, Estelle.....	21, 33			Delaney, Thomas J.....	13, 38
Correll, Alice Brown.....	21, 30, 75	Dabney, Thomas E.....	200	deLashmutt, Rebekah L.....	10, 31, 81
Correll, Irvin C.....	199	Dallor, Frances M.....	26, 36	Demers, Pierre P.....	200
Corrick, Donald W.....	27, 31, 75	Daley, Catharine M.....	16, 36	Demille, Paul Henry.....	81
Corrigan, Frank P.....	75	Dalferes, Sabin Jean.....	78	Denby, Charles.....	200
Corrigan, John.....	75	Damm, Henry C. A.....	200	Denby, James Orr.....	81
Corse, Carl D.....	22, 39, 75	D'Amour, Elizabeth C.....	21, 36	Denison, Frank C.....	200
Cory, Merle Ralph.....	75	Daniel, Helen L.....	14, 32, 78	Denning, Joseph M.....	200
Costello, Walter Thomas.....	75	Daniels, Charles N.....	200	Dennis, Lawrence.....	200
Coster, Charles H.....	199	Daniels, Josephus.....	78	Dennison, E. Haldeman.....	200
Cottrell, Jesse S.....	199	Daniels, Paul Clement.....	78	de Olivares, José.....	200
Coudray, Robert Carter.....	75	Daniels, Thomas L.....	200	Derry, Charles Hall.....	81
Coulter, Eliot B.....	20, 30, 76	Darley, Mary L.....	13, 34	de Ryeke, Laurence J.....	22, 39, 81
Cournoyer, Gaston A.....	199	Darlington, Charles F., Jr.....	22, 39, 78	de Saults, John L.....	200
Cousins, Albert Howard, Jr.....	76	Davenport, Philip M.....	78	De Soolo, Hernando.....	200

	Page		Page		Page
Des Portes, Fay Allen.....	81	Drew, Norris E.....	22, 31, 81	Edge, Walter E.....	200
De Vault, Charles Lemuel.....	81	Dreyfus, Louis Goethe, Jr.....	84	Edminster, Lynn R.....	1, 22, 30, 87
de Verteuil, Marc.....	81	Driscoll, Edward E.....	19, 32	Edmonds, Walter B.....	7, 38
de Wolf, Francis Colt.....	26, 29, 81	Drissel, Roger S.....	18, 31, 85	Edson, Andrew Warden.....	87
Dexter, Lewis.....	200	Droppers, Garrett.....	200	Edwards, Alanson W.....	200
D'Hauteville, Paul G.....	200	Drumright, Everett Francis.....	85	Edwards, Clement S.....	200
Dick, Hasell Hutchinsin.....	82	Drury, Hannah W.....	23, 31	Edwards, Isaac.....	13, 38
Dickerson, Charles Estell.....	82	Drury, Louis M.....	15, 32	Edwards, J. Stanford.....	87
Dickerson, Eugene, Jr.....	16, 38	Dryer, Mildred V.....	15, 33	Edwards, Jay Dizon.....	88
Dickinson, Charles M.....	200	du Bois, Coert.....	85	Edwards, Margaret S.....	5, 28, 32, 88
Dickinson, George W.....	200	DuBois, James T.....	200	Edwards, Thomas D.....	200
Dickinson, Horace Jewell.....	82	DuBusky, Anthony T.....	23, 39	Fells, Stillman W.....	200
Dickover, Erle Roy.....	82	Ducoté, Charles H.....	85	Egan, Maurice F.....	200
Dickson, Almar F.....	200	Duda, Wilfred J.....	6, 36	Einstein, Lewis.....	200
Dickson, Lillie V.....	17, 33	Dudley, Irving B.....	200	Elbrick, Charles Burke.....	88
Dickson, Samuel S.....	200, 208	Dudley, L. Edwin.....	200	Eldridge, Francis R., Jr.....	200
Diederich, Henry W.....	200	Duennner, Jane R.....	23, 39	Eldridge, Richard.....	22, 39, 88
Diehl, Howard F.....	200	Duffee, George G.....	200	Elkus, Abram I.....	200
Diekema, Gerrit John.....	200	Duffley, Margaret S.....	24, 33	Elliott, James H.....	20, 38
Dietrich, Herman R.....	200	Duffy, Mary A.....	4, 32	Elliott, John C.....	15, 30, 88
Dill, Harry P.....	200	Dugan, Henry P.....	18, 32	Ellis, Charles Perry.....	88
Dillingham, Frank.....	200	Duggan, Laurence.....	12, 29, 85	Ellis, George W.....	200
Dillingham, Sherburne.....	82	Duhaime, Victor L.....	200	Ellis, Leon H.....	200
Dillon, Wallace Myron.....	82	Dulles, Allen W.....	200	Ellis, Marie.....	19, 34
Dison, Frances N.....	15, 33	Dumont, Frederick T. F.....	200	Ellis, Overton Gentry, Jr.....	88
Diven, Frederick M.....	4, 30, 82	Duncan, Norman.....	85	Ellis, Virginia M.....	0, 32
Dix, Adele E.....	9, 32	Dunham, Donald Carl.....	85	Ellsworth, Luther T.....	200
Dockweiler, Henry I.....	200	Dunker, Will F.....	6, 32	Elting, Howard, Jr.....	88
Dodd, William E.....	200, 208	Dunlap, Hiram J.....	200	Embry, John A.....	88
Dodge, H. Percival.....	200	Dunlap, Maurice Pratt.....	85	Emmerson, John Kenneth.....	88
Dodson, Frederick A.....	16, 38	Dunn, James Clement.....	4, 29, 85	Emmet, Grenville T.....	200
Doherty, Nona L.....	21, 30, 82	Dunn, William Edward.....	86	Endicott, Francis M.....	200
Dolbeare, Frederic R.....	200	Dunning, James E.....	200	Endlein, Marie A.....	19, 33
Dominian, Leon.....	200	Durbrow, Elbridge.....	86	Enddahl, F. Russell.....	88
Donadio, Charles L.....	14, 38	Durgin, Edward Robison.....	86	Engert, Cornelius Van Hemert.....	89
Donald, George Kenneth.....	82	Durkee, Roland A.....	200	English, Benedict M.....	4, 29, 89
Donaldson, Chester.....	200	Durnan, James J.....	13, 30, 86	English, Clifton Paul.....	89
Donaldson, Harry M.....	82	Durning, Daniel J.....	19, 31	English, Robert McCalla.....	89
Donegan, Alfred W.....	200	Dutko, Paul Michael.....	86	Erhardt, John George.....	89
Donnelly, Walter Joseph.....	83	Dutrow, Richard C.....	200	Erter, Gladys I.....	19, 35
Donovan, Andrew E., 2d.....	12, 83	Duvall, Frank E.....	5, 28, 32, 86	Erwin, John Draper.....	89
Donovan, Howard.....	83	Dwyer, Henry Thomas.....	86	Eskridge, Louise.....	9, 35
Doolittle, Hooker Austin.....	83	Dwyre, Dudley G.....	86	Eslinger, Ernest Lucas.....	89
Dooman, Eugene Hoffman.....	83	Dwyre, Jack Golding.....	87	Espy, James.....	89
Doran, Helen F.....	24, 32, 83	Dye, Charles D.....	19, 31	Estes, Thomas Stuart.....	90
Dormady, Francis P.....	20, 31, 83	Dye, Dorothy J.....	19, 28, 35	Evans, Ernest Edwin.....	90
Dorman, Archibald B.....	200	Dyer, Francis J.....	200	Evans, William D.....	20, 38
Dorr, Julian C.....	200	Eager, George E.....	200	Everett, Curtis Thomas.....	90
Dorsey, W. Roderick.....	200	Earle, George H., 3d.....	200	Ewart, John J.....	200
Dorsz, Edmund J.....	83	Earle, Matthew C.....	17, 39	Ewing, John.....	200
Doty, William F.....	200	Early, William W.....	200	Fabatz, Anton B.....	22, 35
Doughten, J. Preston.....	200	Earnest, Edwin Burchett.....	87	Faberty, Regina E.....	25, 33
Douglass, William Boone, Jr.....	84	Eastin, Fred C., Jr.....	200	Fairbanks, Frederick Charles.....	90
Doukas, Marjorie Hottel.....	22, 33	Eaton, Earl Wilbert.....	87	Falck, L. James.....	26, 30, 90
Dow, Edward A.....	84	Eberhardt, Charles C.....	200	Fales, Herbert Peck.....	90
Dowling, Walter Cecil.....	84	Eberlein, Marcia.....	9, 31	Farnsworth, Frederick Edward.....	90
Downer, Alice S.....	13, 35	Ebersole, Harry R.....	19, 31	Farrand, E. Kitchel.....	200
Dowrick, Lillie B.....	6, 33	Ebling, Samuel Gale.....	87	Farrar, Victor J.....	21, 30, 90
Doyle, Albert Martin.....	84	Eddy, Donald B.....	25, 32, 87	Farrell, Thomas F.....	15, 32
Doyle, Thomas John, Jr.....	84	Eddy, Spencer F.....	200	Farrell, William Stokes.....	90
Dreher, Julius D.....	200	Edelman, Samuel.....	200	Faust, John Bernard.....	90
Dresel, Ellis L.....	200	Edgar, Donald Dixon.....	87	Faust, Viola W.....	9, 35
Drew, Charles W., Jr.....	200			Faymonville, Phillip Rles.....	91
Drew, Gerald A.....	12, 81				

	Page		Page		Page
Fedderson, Frances E.....	21, 34	Foster, Andrew Brisbin	94	Garrels, Arthur.....	201, 209
Fee, William T.....	200	Foster, Carol Howe.....	94	Garrett, Alonzo B.....	201
Feely, Edward F.....	200	Foster, Elsie Costa.....	20, 37	Garrett, John W.....	201
Feeney, James P.....	13, 37	Foster, John G.....	201	Garrety, William P.....	201
Fcis, Herbert.....	5, 29, 91	Foster, Julian B.....	94	Garvin, John Trumbull.....	97
Fenig, Edward.....	19, 36	Foster, Paul H.....	201	Gary, Hampson.....	201
Fennel, Charles H., Jr.....	13, 38	Fowle, Charles W.....	201	Garza, Elias González.....	98
Fennell, Charles B.....	200	Fowler, Eleanor L.....	23, 35	Gassett, Percival.....	201
Fennell, Joseph A.....	26, 30, 91	Fowler, John.....	201	Gassett, Walter.....	201
Fenstermacher, Harvey E.....	18, 31, 91	Fowler, William A.....	22, 39, 94	Gates, Louis E.....	2, 30, 98
Fernald, Robert Foss.....	91	Fox, Homer Sherman.....	95	Gates, Margaret l.....	19, 34
Ferrer M., Felipe.....	91	Fox, Hugh Corby.....	95	Gates, Mary M.....	21, 35
Ferrin, Augustin William.....	91	Fox, Ray.....	201	Gatewood, Richard Duncan.....	98
Ferris, Cornelius.....	200	Fox, Williams C.....	201	Gaudin, Daniel, Jr.....	98
Ferris, Walton Canby.....	91	Francis, Charles S.....	201	Gaulin, Alphonse.....	201
Ferron, Rita B.....	19, 36	Francis, David R.....	201	Gault, Rose B.....	19, 37
Fessler, Lois M.....	23, 39	Francis, William T.....	201	Gauss, Clarence Edward.....	98
Field, Noel H.....	200	Frank, Laurence C.....	27, 31, 95	Gee, Russell F.....	19, 36
Field, Pattie H.....	200	Franklin, Harry Lee.....	201	Geerken, Forrest Kermit.....	98
Finley, Harold Daniel.....	91	Franklin, Lynn Winterdale.....	95	Geesa, Mary C.....	19, 35
Finley, James G.....	201	Frascelia, James.....	9	Geissler, Arthur H.....	201
Fish, Bert.....	92	Frazer, Robert.....	45, 95	Geist, Raymond Herman.....	98
Fisher, Carl Alvin.....	92	Frazier, Arthur H.....	201	Gembs, Anthony.....	98
Fisher, Dorsey Gassaway.....	13, 92	Fredrickson, Oscar Walford.....	95	George, William Crusor.....	98
Fisher, Dwight Wilton.....	92	Freehoff, William Francis.....	95	George, William Pery.....	98
Fisher, Fred D.....	201	Freeman, Charles M.....	201	Gerard, James W.....	201
Fisher, Harry E.....	19, 34	Freeman, Clara J.....	17, 34	Gerber, William.....	21, 30, 99
Fisher, Samuel H.....	92	Frisby, Florence E.....	27, 32	Gerberich, Albert H.....	201
Fisher, Theodore Monroe.....	92	Fritzlan, Andrew David.....	95	Gerieke, Martha L.....	21, 30, 99
Fisk, Hurley S.....	13, 33	Frost, Arthur Chester.....	95	Gerrity, Charles Matthew.....	99
Fisler, Mary Diane.....	24, 35	Frost, Franklin B.....	201	Gerry, Harvey S.....	201
Fite, Katherine B.....	4, 30, 92	Frost, Wesley.....	96	Gest, Sydney G.....	201
FitzGerald, Loretto E.....	19, 34	Fuerst, Mary A.....	19, 33	Gibbes, Evelyn S.....	21, 33
Fitzpatrick, Ulysses S.....	201	Fuller, George Gregg.....	96	Gibson, Elizabeth B.....	3, 32, 99
Flack, Joseph.....	12, 92	Fuller, Horace Hayes.....	96	Gibson, Hugh S.....	201, 209
Flack, Thomas Richard.....	92	Fuller, Stuart J.....	11, 29, 96	Gibson, Lloyd L.....	16, 37
Flaherty, Francis E.....	8, 31, 92	Fullerton, Hugh Stuart.....	96	Gibson, Raleigh Augustus.....	99
Fleming, Alfred J.....	201	Funk, Ilo Clare.....	96	Gibson, Vassar D.....	22, 38
Fleming, George Lewis.....	92	Funkhouser, Charles F.....	6, 33	Gidden, Culver Earl.....	99
Fleming, Rufus.....	201	Fuqua, John H.....	22, 39, 96	Gidney, Charles Chauncey, Jr.....	99
Fletcher, Cassius Paul.....	93	Furness, Fairman R.....	201	Giffen, Morrison B.....	13, 30, 99
Fletcher, Henry P.....	201	Furniss, Henry W.....	201	Gifford, George.....	201
Fletcher, Samuel Johnson.....	93	Fyfe, Howard.....	9, 97	Gilbert, Frank Manson.....	99
Flexer, Fayette James.....	93	Gade, Gerhard.....	97	Gilbert, Prentiss Bailey.....	99
Flood, Douglas.....	93	Gade, John Allyne.....	97	Gilchrist, Andrew.....	100
Flood, Peter Henry Allen.....	93	Gaffney, T. St. John.....	201	Gilchrist, Helen J.....	10, 36
Floren, Bert H.....	17, 39	Gage, Henry T.....	201	Gill, J. Francis.....	201
Flournoy, Richard W.....	4, 29, 93	Gaines, Harry B.....	7, 38	Gillespie, Julian E.....	100
Flournoy, William Edward, Jr.....	93	Gaines, Owen W.....	97	Gillette, Glenn M.....	19, 34
Fluetsch, Lois Hess.....	13, 35	Galbraith, Bertram.....	201	Gilman, Joseph T.....	201
Fluharty, Vernon L.....	93	Galbraith, Willard.....	97	Gilmore, Marjorie E.....	5, 35
Flynn, Elizabeth J.....	7, 35	Gale, Esson McD.....	201	Giroux, Arthur B.....	201
Follmer, Cyrus Brown.....	94	Gale, William H.....	201	Gittings, John Sterett.....	201
Foote, Walter Ambrose.....	94	Gallman, Waldemar J.....	12, 97	Gjessing, Erland.....	100
Forbes, W. Cameron.....	201	Gallop, Vera N.....	3, 33	Glassey, Frank P. S.....	201
Forbus, Sample B.....	201	Gamon, John A.....	201	Glazebrook, Otis A.....	201
Ford, Richard.....	94	Gannett, Taylor White.....	97	Glennan, Marjorie D.....	19, 33
Ford, Samuel S.....	19, 33	Gantenbein, James Watson.....	97	Glogovac, Dorothy M.....	13, 35
Fordyce, Beatrice M.....	6, 34	Gard, Allen.....	201	Glover, Minna B.....	24, 35
Forman, Charles.....	201	Gardner, Inez J.....	21, 32	Glover, Robert Gordon.....	100
Fornes, Frederic Charles, Jr.....	94	Garland, Myron S.....	10, 32	Goding, Frederic W.....	201
Forsyth, Thomas Muldrup.....	94	Garner, James F. R.....	19, 35	Goetzmann, Jule Lawrence.....	100
Foscue, Ruth B.....	23, 39	Garner, L. Virginia.....	6, 34	Goforth, Herndon Ware.....	100
Foss, Harold R.....	201			Goldsberry, Paul E.....	19, 33

INDEX OF PERSONS

221

	Page		Page		Page
Goldschmidt, Louis.....	201	Groth, Edward Miller.....	103	Hannan, Catherine E.....	20, 31
Gonzales, William E.....	201	Grotjohan, Albert W. J.....	7, 33	Hansen, Albert.....	19, 37
Gonzalez, Antonio C.....	100	Grout, John H.....	201	Hanshaw, Rose L.....	3, 31
Goodier, Harvey Treadway.....	100	Gruumon, Stuart Edgmr.....	103	Hanson, Elsie R.....	15, 33
Goodier, James H.....	201	Guard, Madge Lee.....	22, 33	Hanson, George C.....	201
Goodman, Albert Richard.....	100	Guenther, Gustav B.....	103	Hanson, George M.....	201
Goodwin, Myra L.....	20, 33	Guenther, Richard.....	201	Hapgood, Norman.....	201
Goodyear, John.....	100	Guller, Bernard.....	103	Hardin, Helen M.....	24, 31
Goold, Herbert Stewart.....	100	Guggenheim, Harry F.....	201	Harding, Robert William Joseph.....	106
Gordon, George A.....	45, 100	Guild, Curtis.....	201	Hardy, James W.....	3, 38
Gore, John A.....	201	Guinn, Paul Spencer.....	103	Hardy, Margaret R.....	22, 39, 106
Gotlieb, Bernard.....	101	Gullion, Edmund Asbury.....	103	Hare, Raymond A.....	13, 106
Gottschalk, Alfred L. M.....	201	Gummeré, Samuel R.....	201	Harlow, William McGrath.....	106
Gould, Goldie B.....	20, 35	Gunderson, Hilda J.....	23, 35	Harmony, Julio.....	201
Gould, Ozro C.....	201	Gunsaulus, Edwin N.....	201	Harnden, Robert.....	201
Gourley, Louis Hill.....	101	Gunsaulus, Edwin Norton.....	103	Harper, Henry D., Jr.....	19, 35
Gowen, Franklin Crosbie.....	101	Gunther, Franklin Mott.....	15, 103	Harper, Oscar Cole.....	100
Grace, William J.....	201	Guthrie, George W.....	201	Harrill, William Keen.....	106
Gracey, Samuel L.....	201	Guy, William E.....	201	Harriman, Florence Jaffray.....	106
Gracey, Wilbur T.....	201	Guyant, Claude E.....	201	Harriman, Oliver B.....	201
Graham, Charles J.....	201	Guynn, Bergit S.....	12, 33	Harrington, Julian F.....	20, 106
Grahame, Roberta M.....	21, 35	Gwynn, William Martin.....	101	Harris, Charles B.....	201
Grainger, Bruce.....	27, 36			Harris, Edward.....	6, 38
Granata, Harold Michael.....	101	Hackett, C. Jeanne.....	7, 35	Harris, Ernest L.....	201
Grant, Hugh Gladney.....	101	Hackworth, Green H.....	4, 29, 101	Harris, Heaton W.....	201
Grant-Smith, U.....	201	Haden, Robert Allen.....	101	Harris, Will.....	1, 31, 106
Graves, Charles H.....	201	Hadley, Frank W.....	201	Harrison, Landreth Matthew.....	106
Graves, Edwin Darius, Jr.....	101	Haeberle, Arminius T.....	201	Harrison, Leland.....	45, 106
Graves, George Millard.....	101	Haering, George John.....	104	Harrison, Randolph, Jr.....	107
Gray, Archibald Edmund.....	101	Hagen, Edward Gillette.....	104	Harrod, Lorenzo.....	9, 38
Gray, Cecil Wayne.....	1, 102	Hagerman, Worthington Estel.....	104	Hart, Charles C.....	201
Gray, Edith M.....	12, 33	Haig, Robert V.....	23, 30, 101	Hart, Parker Thompson.....	107
Gray, John H.....	201	Hailer, Fred E.....	9, 36	Harter, Eugene C.....	201
Gray, Paul J.....	201	Haines, Edith H.....	23, 39	Harter, Janet M.....	9, 34
Green, Joseph C.....	23, 29, 102	Halderman, John W.....	4, 30, 105	Hartley, H. Livingston.....	201
Green, Leonard Newell.....	102	Hale, Bernard F.....	201	Hartman, Charles S.....	201
Green, Samuel.....	201	Hale, Edward J.....	201	Harvey, Alice May.....	2, 35
Greene, Elbridge Gerry.....	201	Hale, Franklin D.....	201	Harvey, Constance Ray.....	107
Greene, Roger S.....	201	Hall, Barton.....	201	Harvey, George.....	201
Greene, W. Maxwell.....	201	Hall, Carlos Clark.....	105	Harvey, Horace J.....	202
Greene, Winthrop Stephenson.....	102	Hall, Claude Haines, Jr.....	105	Harvey, Roland B.....	202
Greenfield, Robert T.....	2, 38	Hall, Margaret.....	14, 31	Harvey, Ruth.....	27, 33
Greenup, Julian Cecil.....	102	Hall, Monroe Bostwick.....	105	Haselton, Norris Swift.....	107
Greenwell, Samuel Alexander.....	102	Hall, Robert T.....	22, 34	Haskell, Lewis W.....	202
Grefe, Grace Alexander.....	21, 33	Halla, Blanche Rule.....	14, 31, 105	Haskins, Fred G.....	18, 32
Gregory, John H., Jr.....	201	Hallman, Paul W.....	15, 31	Haskins, Thomas W.....	202
Grenlie, Edna J.....	19, 35	Halstead, Albert.....	201	Hassett, William D.....	13, 30, 107
Gresham, Lon Stewart.....	102	Halstead, Albert, Jr.....	201	Hathaway, Charles Montgomery, Jr.....	107
Grevstad, Nicolay A.....	201	Halstead, Marshal.....	201	Haven, Don S.....	202
Grew, Joseph C.....	45, 102	Hamilton, John E.....	201	Haven, Joseph E.....	202
Gribble, Ethel Mae.....	13, 35	Hamilton, Kingsley Wheeler.....	105	Haven, Richard Barnard.....	107
Griffin, Ruth Patee.....	14, 31	Hamilton, Maxwell M.....	11, 29, 105	Havenner, Albert B.....	15, 32
Griffin, Thomas.....	17, 32	Hamlin, John N.....	12, 105	Havens, Harry A.....	8, 28, 31, 107
Griffith, P. Merrill.....	201	Hamm, Theodore C.....	201	Havron, James Brock.....	107
Griffiths, John L.....	201	Hamm, Walter C.....	201	Hawkins, Charles F.....	19, 35
Grimes, David H.....	17, 35	Hammond, Charles E.....	23, 39	Hawkins, Frank R.....	20, 38
Grinnell, Robert.....	102	Hammond, Ogden H.....	201	Hawkins, Harry C.....	22, 39, 108
Grinstead, Durward.....	201	Hamrick, Frances M.....	27, 31	Hawkins, J. Cameron.....	202
Griscom, Lloyd C.....	201	Handley, William W.....	201	Hawks, Stanley.....	108
Groeninger, Joseph George.....	102	Hanna, Margaret M.....	105	Hawley, Charles Franklin.....	108
Gross, Charles F.....	6, 36	Hanna, Matthew E.....	201	Hawley, Harry Franklin.....	108
Gross, Christian.....	201	Hanna, Phillip C.....	201	Hawthorne, Carl Oliver.....	108
Gross, Mary E.....	22, 39, 103	Hanna, Rea.....	201	Hayes, Mary J.....	17, 39
Groth, Cornelia.....	23, 39	Hannah, Frank S.....	201		

	Page		Page		Page
Hayne, Frank B.	108	Hiner, Zern	111	Howe, William S.	202
Haynes, Thornwell	202	Hinke, Frederick William	111	Howell, Comer	202
Hays, Perry C.	202	Hinkle, Eugene Macfarlane	111	Howell, J. Morton	202
Haywood, William	202	Hinkle, Terry S.	202	Howell, Williamson S., Jr.	202
Hazeltine, Ross	202	Hirst, Ralph K.	19, 34	Howells, Joseph A.	202
Heacock, Roger Lee	108	Hiss, Alger	2, 29, 111	Howze, Eoline	6, 33
Headley, Forrest L. M.	9, 38	Hiss, Donald	24, 29, 111	Hoyt, Elton Maynard	114
Heald, Perley C.	202	Hitch, Calvin M.	202	Hoyt, Ira F.	17, 39, 114
Heard, William Wilson	108	Hitchcock, Henry B.	202	Hubbard, Phil Henry	114
Hearin, Charles T.	202	Hitt, R. S. Reynolds	202	Hubner, John, 2d.	114
Heath, Donald Read	108	Hobbs, James A.	22, 39, 111	Huddle, J. Klahr	11, 114
Heath, John	202	Hobbs, Wanda N.	9, 33	Huddleston, John Fletcher	114
Hecht, Elizabeth	20, 33	Hockett, Henry Gibbs	6, 38	Hudson, Joel Carrington	114
Heck, Lewis	202	Hodgdon, Anderson Dana	111	Huestis, Richard Southard	114
Heckert, George T.	14, 31, 109	Hodgson, Jack Clemens	112	Huffcut, Robert J.	22, 39, 115
Heenan, Thomas E.	202	Hoefele, Philip M.	202	Huggins, Harold C.	202
Heers, William H.	15, 32	Hofer, Myron A.	202	Hughes, James J.	17, 39, 115
Heiler, Bernard Francis	109	Hoffmann, Erich William August	112	Hughes, Morris Nelson	115
Heimke, William	202	Hoffmann, Walter Wesselhoef	112	Hughes, Ruth Mason	12, 33
Heimrod, George	202	Hogan, Leo P.	202	Hughes, Thomas LaFayette	115
Heingartner, Alexander	202	Hogg, Theodore B.	202	Huhn, Tevis	202
Heingartner, Robert W.	109	Hohenthal, Theodore Johannes	112	Hukill, George Raymond	115
Heintzleman, P. Stewart	202	Hoke, Joseph T.	202	Hull, Cordell	1, 29, 31, 115
Heislcr, Charles Harrington	109	Holaday, Ross E.	202	Hull, Moody	22, 33
Heizer, Oscar S.	202	Holder, Charles A.	202	Hull, Willard B.	202
Heltberg, Arnlioth Gelline	109	Holland, Amy C.	13, 30, 112	Hulley, Benjamin Mayham	115
Henry, Susanna	3, 34	Holland, Philip	112	Hultberg, Hulda	17, 39
Henderson, James Everett	109	Holler, John E.	202	Hunt, Bert L.	4, 29, 115
Henderson, Loy W.	12, 109	Hollis, W. Stanley	202	Hunt, George W. P.	202
Hendrick, Michael J.	202	Hollister, Joseph S.	202	Hunt, Ralph Harding	116
Hengstler, Herbert C.	109	Holloway, William R.	202	Hunt, William H.	202
Henry, Frank Anderson	109	Holmes, Clarence F.	20, 38	Hunter, William D.	202
Henry, Harold O.	202	Holmes, Julius C.	202, 209	Hurd, Alan T.	202
Henry, Margaret Holden	4, 35	Holsinger, Otto R.	7, 36	Hurley, John P.	116
Henry, William W.	202	Holt, Myra E.	1, 39	Hurney, Leo B.	19, 33
Herod, William P., 2d.	202	Honaker, Samuel William	112	Hurst, Carlton	116
Herrick, Myron T.	202	Honey, Robertson	202	Hurst, Carlton Bailey	202
Herter, Christian A.	202	Honse, Sara M.	11, 35	Huston, Cloyce Kenneth	116
Hessler, William H.	202	Hood, Amelia H.	22, 39, 112	Huston, Jay C.	202
Hester, William H.	7, 38	Hood, Solomon P.	202	Hutchinson, Charles Albert	116
Hewes, Clarence B.	202	Hooper, Malcolm Pitts	112	Hutchinson, Norman	202
Hibbard, Frederick Pomeroy	110	Hoover, Charles L.	202	Hutchison, E. Barbour	4, 30, 116
Hibben, Paxton	202	Hope, Leighton	202	Hutton, Paul Churchill	116
Hibbs, Walter P.	15, 31, 110	Hopkins, William T.	19, 34	Hynson, Frances L.	19, 34
Hickerson, John	12, 28, 29, 110	Hopper, George Dunlap	112	Iddies, Lewis M.	202
Hickok, Thomas Anderson	110	Horan, Aloysius O.	17, 39	Ide, Henry C.	202
Hicks, James C.	27, 33	Horn, Grace M.	6, 34	Ift, George N.	202
Hicks, John	202	Horn, Thomas Stanislaus	113	Inge, Virginia C.	11, 35
Hicks, Knowlton Vincent	110	Hornbeck, Stanley K.	5, 29, 113	Ingersoll, George P.	202
Higgins, Edward	202	Horner, John Everts	113	Ingle, Jesse Forrest	116
Higgins, John C.	202	Hornbrook, William Harrison	113	Ingram, Augustus E.	202
Higgins, Lawrence	110	Horsey, Outerbridge	113	Ingram, Donald McC.	202
Higgs, Lahtahnus Randolph	110	Horton, George	202	Irwin, Ruth F.	13, 35
Hill, David J.	202	Hosmer, Charles B.	3, 113	Isaacson, Mona	16, 36
Hill, Frank D.	202	Hostetter, Louis	202	Ives, Ernest Linwood	116
Hill, Hayward Gibbs	110	Hotchkiss, E. Scott	202	Ives, John R.	202
Hill, Jane E.	21, 39	Hotschick, George M.	202	Jackson, George H.	202
Hill, John L.	3, 33	Hotsko, Stephen	27, 33	Jackson, Jesse B.	202
Hill, Ralph W. S.	4, 29, 111	Houck, Fred Henry	113	Jackson, John B.	202
Hilfenkoetter, Roscoe Henry	111	Houghton, Alanson B.	202	Jackson, William I.	202
Hills, Ralph W.	202	Howard, Findley Burtch	114	Jacobs, Eva Harris	6, 31
Himmel, Lyle Clifford	111	Howard, Henry Clay	202	Jacobs, Joseph E.	24, 117
Hinckley, Robert O'D.	202	Howard, R. Flourmoy	202		
Hinckley, Thomas	202	Howe, Church	202		

Page		Page		Page	
Jacobson, S. Bertrand.....	202	Jones, William Oscar.....	202	King, Penelton.....	203
Jaecel, Theodore.....	202	Jordan, Curtis Calhoun.....	119	Kinkaid, Thomas C.....	123
Jakes, Robert, 3d.....	117	Jordan, Francis Cameron.....	120	Kirby, Burton R.....	10, 33
James, Douglas.....	202	Jordan, Royal R.....	203	Kirjassoff, Max D.....	203
James, Virginia H.....	14, 34	Jordan, Russell Benton.....	120	Kirk, Alexander Comstock.....	123
Jameson, J. Paul.....	202	Josselyn, Paul Reitter.....	120	Kirk, Milton B.....	203
Jandrey, Fred William.....	117	Jova, Eugene Elias.....	120	Kissick, Harold G.....	5, 32, 123
Janes, Henry L.....	202	Joyce, Robert Prather.....	120	Kissinger, John F.....	10, 37
Janson, Esther C.....	19, 33	Judah, Noble Brandon.....	203	Kitchen, William W.....	203
Janz, Robert.....	117	Judelson, Montefiore.....	203	Kjelgaard, Mary E.....	7, 36
Jardine, William M.....	202	Jukes, Arthur d'Aguiar.....	120	Klath, Thormod Oscar.....	124
Jarvis, Robert Yelverton.....	117	Kagey, Charles L.....	203	Klieforth, Alfred Will.....	124
Jawney, Ignatius.....	18, 32, 117	Kaiser, Louis.....	201	Kluczny, D. Muriel.....	2, 34
Jay, Peter Augustus.....	202	Karnes, William.....	203	Kluss, Walter L.....	124
Jeannette, Elizabeth.....	13, 36	Kaufman, David F.....	203	Knabenshue, Paul.....	45, 124
Jeffers, Marie B.....	23, 39	Kazanjan, Reginald Stephen.....	120	Knubenshue, Samuel S.....	203
Jefferson, Benjamin L.....	202	Kearney, Mary P.....	16, 36	Knight, George S.....	4, 30, 124
Jeffery, Robert E.....	202	Kearney, Walter.....	9	Knowles, Horace G.....	203
Jenkins, Douglas.....	117	Keating, Joseph T.....	26, 30, 130	Knowles, Lucius J.....	203
Jenkins, Douglas, Jr.....	117	Keatley, G. Harold.....	3, 30, 120	Kodding, Trojan.....	203
Jenkins, John.....	202	Keblinger, Wilbur.....	120	Koerner, Rosalind H.....	9, 34
Jenkins, William L.....	202	Keeley, James Hugh, Jr.....	121	Kohler, Foy David.....	124
Jensen, Julius Jorgen Christian.....	117	Keena, Leo J.....	45, 121	Kornfeld, Joseph S.....	203
Jernegan, John Durnford.....	118	Keene, Francis B.....	203	Kramer, Lillian.....	20, 35
Jessop, Walter E.....	19, 35	Kegg, Cressy L.....	7, 36	Krause, Roland Ernest.....	124
Jester, Perry Northen.....	118	Kehl, John E.....	203	Krausse, Henry Gustave.....	124
Jewell, John F.....	202	Keiser, Robert L.....	203	Kreeck, George L.....	203
Jewett, Milo A.....	202	Keith, Gerald.....	121	Kreis, Foster Helm.....	124
Johansen, Beppo Rolff.....	118	Kelchner, Warren.....	12, 29, 121	Krentz, Kenneth Carl.....	124
Johnson, Charles L.....	20, 38	Keller, Blanche.....	8, 33	Krieg, William Laurence.....	124
Johnson, Charles M.....	6, 38	Kelley, Robert Francis.....	121	Krisel, Alexander.....	203
Johnson, Elda B.....	23, 33	Kelley, William F.....	203	Krogh, Gerhard H.....	203
Johnson, Ellis Alfred.....	118	Kellogg, Frank B.....	203	Kuniholm, Bertel Eric.....	125
Johnson, Eugene H.....	118	Kellogg, James C.....	203	Kupfer, Marguerite.....	24, 34
Johnson, Felix S. S.....	202	Kelly, George Francis.....	122	Kuppinger, E. D.....	22, 32, 125
Johnson, Frederick Conger.....	118	Kelly, Helen G.....	26, 36	Kurdy, Kathryn M.....	7, 36
Johnson, Hallett.....	118	Kelly, Monroe.....	122	Kushelevsky, Charlotte L.....	20, 35
Johnson, Henry Abert.....	202	Kelly, Ruth E.....	11, 35	Kuykendall, Clark Porter.....	125
Johnson, Herschel V.....	118	Kelly, William J.....	7, 38	Kyle, Violet F.....	6, 36
Johnson, James W.....	202	Kelsey, Easton Trowbridge.....	122	Lackey, Mary G.....	14, 33
Johnson, Jesse H.....	202	Kemp, Edwin Carl.....	122	Lafferty, Frances.....	20, 36
Johnson, John David.....	118	Kemp, Percy George.....	122	Lafoon, Sidney Kennedy.....	125
Johnson, Joseph L.....	202	Kemper, Graham Hawes.....	122	Lainz, James O.....	203
Johnson, Leslie Willard.....	119	Kenaga, George W.....	9, 36	Lake, Violet L.....	12, 34
Johnson, Lucius Hartwell.....	119	Kendrick, Stephen Earle Clark.....	122	Lakin, Harry M.....	203
Johnson, Nelson T.....	15, 119	Kenestrick, Millard L.....	6, 31, 122	Lamb, Eugene M.....	203
Johnson, Robert U.....	202	Kennan, George Frost.....	122	Lamneck, Katharine.....	23, 39
Johnson, Stewart.....	202	Kennedy, Joseph Patrick.....	122	LaMont, George Darwin.....	125
Johnson, Ural Alexis.....	119	Kent, William P.....	203	Lamore, Burton H.....	18, 31, 125
Johnson, William E.....	7, 38	Kent, Zolita M.....	5, 33	Lamprecht, Reinhard William.....	125
Johnston, Inez.....	2, 32, 119	Keogh, John Belfort.....	123	Lamson-Scribner, Frank Hamilton.....	125
Johnston, James.....	202	Kerens, Richard C.....	203	Lancaster, Bruce.....	203
Jones, Alfred W.....	202	Ketcham, John Belden.....	123	Lancaster, Nathaniel, Jr.....	125
Jones, Arthur M.....	202	Key, David McKendree.....	123	Landon, Francis G.....	203
Jones, Floyd S.....	202	Kidder, Randolph Appleton.....	123	Lane, Arthur Bliss.....	45, 125
Jones, George Lewis, Jr.....	119	Kiley, Henry Patrick.....	123	Lane, Clayton.....	126
Jones, Gerald George.....	119	Killmaster, George B.....	203	Lane, Francis Adams.....	126
Jones, J. Wesley.....	119	Kim, Neal E.....	19, 37	Lane, George Bliss.....	126
Jones, John Edward.....	202	Kimrey, Chester Hallett.....	123	Lane, Rufus Herman, Jr.....	126
Jones, Joseph M., Jr.....	11, 30, 119	King, Edwin J.....	123	Lang, Paul.....	203
Jones, Marion B.....	7, 36	King, H. Gilbert.....	203	Langdon, William Russell.....	126
Jones, T. Sambola.....	202	King, Hamilton.....	203	Lange, Dorothy K.....	26, 37
Jones, Thomas C.....	202	King, James C.....	203	Lange, Erwin F.....	203
Jones, Victor E.....	23, 38				

	Page		Page		Page
Langhorne, Marshall	203	Lightner, Edwin Allan, Jr.	128	Mackie, William H. T.	203
Larkin, Frederick	10, 29, 126	Lilliestrom, Tycho Leonard	128	MacMaster, Frederic D.	203
La Rue, Grant Wallace	126	Linard, Drew	203	MacMillan, Evelyn	25, 33
Laser, Ethel J.	11, 34	Lincoln, Eunice A.	2, 32, 129	MacMurray, John Van A.	45, 132
Lassen, Gussie A.	7, 36	Lindholm, G. Victor	9, 31, 129	MacNider, Hanford	203
Lasseter, Dillard B.	203	Lindsay, Edna M.	14, 35	MacVeagh, Charles	203
Latchford, Stephen	26, 29, 126	Lindsey, Delores O.	15, 36	MacVeagh, John Hammond	133
Latham, Charles L.	203	Lincaweaver, Francis Ridgway	129	MacVeagh, Lincoln	133
Lathrop, Lorin A.	203	Linnell, Irving Nelson	129	MacVitty, Karl deGiers	133
Latimer, Frederick Palmer, Jr.	126	Linthicum, Walter Joseph	129	Macy, Clarence Edward	133
Lato, Stephen E.	9	Lippincott, Aubrey Erskine	129	Madden, Mary E.	25, 36
Laughlin, Irwin B.	203	Listoe, Soren	203	Madden, William V.	19, 33
Laukhuff, Perry	127	Littell, John S.	23, 129	Maddocks, George E.	17, 39
Lawler, Norton P.	19, 34	Livengood, Charles A.	129	Madison, Harry L.	19, 33
Lawrence, Ethel L.	4, 30, 127	Livengood, Louella J.	6, 31	Madonne, John Henry	133
Lawson, Edward B.	127	Livesey, Frederick	5, 29, 129	Maffitt, Edward Pierce	133
Lawson, Stanley Reginald	127	Livingston, Brockholst	203, 209	Magelssen, William C.	203
Lawton, Edward Percival	127	Livingston, C. Ludlow	203	Magill, Samuel E.	203
Lawton, Ezra M.	203	Livingston, Lemuel W.	203	Maginnis, S. Abbot	203
Lawton, James Swan	127	Loar, Mary J.	16, 36	Magnuson, Erik Waldemar	133
Lay, Julius G.	203	Lockett, Thomas Hickman	130	Magoon, Charles E.	203
Lay, Tracy	203	Lockhart, Frank Pruit	130	Magruder, Alexander R.	263
Layton, Edwin Thomas	127	Loftin, Frank	130	Magruder, Warren V., Jr.	19, 36
Layton, Thomas B. L.	203	Loftus, Victor Harald	130	Maher, Dale Wilford	133
Leach, Irene B.	21, 32	Logan, George L.	203	Mahin, Frank W.	203
Leach, Richard S.	203	Logsdon, Ella A.	3, 31, 130	Majure, Mary C.	7, 36
Leap, Melvin L.	17, 30, 127	Lombard, Ruth E.	6, 36	Makinson, George Albert	134
Leavell, William H.	203	Long, Boaz Walton	130	Maktos, John	4, 30, 134
Leavitt, Arthur H.	203	Long, Breckinridge	203	Maleady, Joseph E.	134
Leavitt, Kent	203	Long, James V.	203	Maleady, Thomas Joseph	134
Lebel, Arthur L.	26, 32, 127	Longyear, Robert D.	203, 209	Malige, Marcel Etienne	134
LeClercq, Frederic D. K.	203	Loomis, Ruth Harpel	23, 39	Mallon, Patrick	134
Ledoux, Urbain J.	203	Loop, Carl R.	203	Mallory, Lester De Witt	134
Lee, Augustus	12, 38	Lord, John Hayes	130	Malmros, Oscar	203
Lee, Frank Charles	127	Loren, Odin Gerhard	130	Man, Ernest A.	203
Lee, Frederic E.	203	Lorillard, George L.	203	Maney, Edward Strait	134
Lee, Joseph W. J.	203	Lovell, Leander B.	22, 39, 131	Mann, Betty	26, 37
Lee, Julius	22, 38	Lowrie, Will L.	203	Manning, Bernard	203
Lee, Raymond Eliot	128	Lowry, Edward P.	203	Manning, Isaac A.	203
Lee, Samuel T.	203	Ludden, Raymond Paul	131	Manning, Raphael A.	203, 133
Leer, Mertice T.	19, 36	Luedtke, Charles L.	131	Manning, William R.	17, 30, 134
Leffas, J. Russell	19, 36	Lumry, Carl C.	203	Mansfield, Robert E.	203
Leffingwell, Albert	203	Lundgren, Maynard B.	3, 32, 131	Manton, Benjamin D.	203
Leishman, John G. A.	203	Lupton, Stuart K.	203	Marburg, Theodore	203
LeMay, Martha T.	6, 36	Luthringer, George F.	5, 30, 131	Marquis, Joseph A.	203
Leonard, Walter Anderson	128	Lyerly, J. Edward	19, 36	Marriner, J. Theodore	203, 209
Lergier, Lina R.	12, 37	Lyle, Marion F.	21, 31	Marsh, Frances M.	9, 31, 135
LeRoy, James A.	203	Lynch, Andrew Green	131	Marsh, O. Gaylord	135
Lespinasse, Alphonse J.	203	Lynch, William Ruben	131	Marsh, Richard O.	203
Letcher, Marion	203	Lyon, Cecil Burton	131	Marshall, Mary Helen	19, 37
Leverich, Henry Priestley	128	Lyon, Ernest	203	Martin, Chester W.	203
Levisee, Scott S.	203	Lyon, Frederic B.	24, 29, 131	Martin, James H.	7, 37
Lewis, Charles William, Jr.	128	MacArthur, Douglas, 2d	131	Martin, John F.	203
Lewis, Dorothy C.	22, 30, 128	Macatee, Robert Berry	132	Martin, Lewis A.	203
Lewis, Harrison	128	MacClintock, Samuel	203	Martin, William	203
Lewis, Ida May	18, 35	MacDonald, Hazel A.	27, 34	Marvin, John Howard	135
Lewis, James H.	22, 39, 128	Macdonald, John Joseph	132	Marye, George T.	203
Lewis, Russell V.	27, 33	Mac Donald, Mabel M.	7, 36	Mason, Dean B.	203
Lewis, Virginia B.	23, 39	MacDougall, Lucille C.	24, 35	Mason, Frank H.	203
L'Heureux, Hervé Joseph	128	MacEachran, Clinton Edson	132	Massie, Orlando Hinton	135
Liddy, Isabel M.	6, 34	Macgowan, Basil Finis	132	Masterson, William W.	203
Lieber, Peter	203	Macgowan, David B.	203	Matheny, George W.	14, 34
Lieberknecht, Adam	203	Mackay, Raymond C.	11, 29, 132	Mathews, Elbert George	135
Lieder, Eugene J.	128	MacKenzie, Harold O.	263	Mathews, Rhoda A.	19, 34
Liefeld, E. Theophilus	203				

	Page		Page		Page
Mairé, Joseph B.	4, 30, 135	McLaughlin, Edward Daniel	139	Miller, Ranford S.	204
Matthews, Harrison Freeman	135	McLaughlin, Rosella M.	9, 36	Millet, Charles Sumner	142
Mattice, Earl	135	McLean, Arthur	204	Millington, Yale O.	21, 30, 142
Mattison, Gordon Henry	135	McLean, Sarah B.	19, 31	Mills, Joseph F.	10, 38
Maverick, Robert Van W	203	McMackin, John	204	Mills, Sheldon Tibbetts	142
May, Allen Earl	19, 36	McMahon, Joseph W.	18, 32	Mills, William W.	204
May, Henry C.	203	McMillan, Hugh C.	9, 33	Millsbaugh, Arthur C.	204
Mayer, Ernest de Wael	135	McMillan, Neal	204	Milmore, Oscar L.	204
Mayer, Ferdinand L.	45, 136	McMillin, Benton	204	Milner, James B.	204
Mayer, Leslie Gordon	203	McMillin, Stewart Earl	139	Minneman, Paul George	142
Maynard, Lester	203, 210	McNally, Edward Jamet	139	Minnigerode, Holdsworth Gordon	142
Mayo, Benjamin	20, 38	McNally, James C.	204	Minor, George Carlton	142
Mayo, Paul	203	McNeely, Robert N.	204	Minor, Harold Bronk	142
Mays, Livingston T.	203	McNerney, Gerald F.	204	Minter, John R.	12, 29, 142
Mazco, Louis Bert	136	McNiece, Renwick Sloane	139	Mitchell, Charles E.	204
McArdle, John	136	McQuillen, Francis J.	139	Mitchell, Frank G.	7, 37
McBeth, Warren	6, 37	McDacic, Donn Paul	139	Mitchell, Lawrence Collamore	142
McBride, Harry A.	1, 136	Meekins, Lynn W.	139	Mitchell, Lloyd C.	27, 32
McCafferty, William J.	203	Meeks, Nelson Place	139	Mitchell, M. Helene	2, 32, 142
McCanner, Violet M.	19, 36	Meheffy, Delbert D.	19, 34	Mitchell, Mason	204
McCarthy, Hugh C.	204	Meily, John James	139	Mitchell, Reginald P.	13, 142
McClintock, Robert Mills	136	Meinhardt, Carl D.	204	Mitchell, W. M. Parker	204
McCloud, Robert Chester	136	Melbourne, Roy Malcolm	139	Mieczko, Helena J.	7, 36
McCluro, Wallace	17, 29, 136	Melby, John Frémont	139	Moe, Albert F.	143
McConaughy, Walter Patriek	137	Mellon, Andrew W.	204	Moe, Alfred K.	204
McConnico, Andrew J.	204	Memminger, Lucien	139	Moessner, Wallace Eugene	143
McCormick, Maude M.	19, 35	Memminger, Robert Brodie	140	Moffat, Jay Pierpont	12, 143
McCormick, Robert S.	204	Merrell, Edwin Clay	140	Moffatt, Thomas P.	204
McCreery, Fenton R.	204	Merrell, George Robert	140	Moffitt, James P.	113
McCullough, Charles A.	204	Merriam, Gordon Phelps	140	Mokma, Gerald Adrian	143
McCunn, John N.	204	Merrill, Gregor Charles	140	Monaghan, James C.	204
McCurdy, Margaret C.	19, 36	Merrill, Keith	204	Monzes, Richard G.	204
McCutecheon, John T.	204	Merrill, Selah	204	Monroe, Gustavus L., Jr.	204
McDermott, Barbara	7, 37	Merriman, Gladys E.	15, 33	Monroe, Herbert B.	20, 33
McDermott, Michael J.	13, 29, 137	Merry, William L.	204	Montamat, Harold Edward	143
McDonald, Eula	24, 30, 137	Mersman, Seudder	140	Montgomery, Edmund Brewer	143
McDonough, Dayle Crockett	137	Messersmith, George S.	3, 8,	Montgomery, John Flournoy	143
McDougal, D. A.	4, 29, 137		11, 28, 29, 31, 45, 140	Moock, Lois G.	9, 36
McDowell, W. W.	204	Metealf, Horace W.	204	Moers, Horatio Tobey	143
McEnelly, Thomas	137	Meyer, Cord	204	Moomaw, John C.	204
McFadden, Frank Edward	137	Meyer, George von L.	204	Mooney, Daniel F.	204
McFarland, Silas C.	204	Meyer, Ira P.	19, 33	Mooney, Dorothea C.	20, 37
McGavaack, Alice	13, 34	Meyer, Mary L.	6, 34	Moore, Alexander P.	204
McGilechrist, John	137	Meyer, Paul Walter	110	Moore, Fred R.	204
McGinnis, Edgar Lee, Jr.	137	Michael, Louis G.	141	Moore, R. Walton	2, 29, 31, 144
McGlasson, Clifford Wayne	138	Michael, William H.	204	Moore, Rupert Holyoake	144
McGonigal, Donal Fish	138	Miehelson, Albert H.	204	Moore, Sarah D.	14, 31, 144
McGoodwin, Preston B.	204	Middlekauff, Aura I.	27, 32	Moore, Thomas Ewing	204
McGooagan, George B.	204	Middleton, Lillian H.	27, 32	Moorhead, Maxwell K.	204
McGraw, Paul E.	27, 34	Milbourne, Harvey Lee	141	Moos, Morton F.	204
McGregor, Robert Gardner, Jr.	138	Miles, Basil	204	Moose, James Sayle, Jr.	144
McGrory, Elizabeth	23, 39	Miles, Laura M.	19, 34	Morales, Franklin E.	204
McGurk, Joseph F.	138	Millard, Hugh	141	Moran, John E.	204
McHugh, James M.	138	Miller, Charles H.	22, 32	Morawetz, Albert R.	204
Mellhenny, Samuel Alfred, Jr.	138	Miller, Christian C.	204	Moray, Bohrd.	144
McKaig, Catherine D.	16, 35	Miller, Clarence A.	204	Morhead, John Motley	204
McKay, Arnold A.	204	Miller, Cordelia A.	21, 31	Moreland, William Dawson, Jr.	144
McKee, Edwin Milton	138	Miller, Douglas Phillips	141	Morey, William	204
McKee, May R.	19, 35	Miller, Edith	47, 34	Morgan, Edwin V.	204
McKenna, James E.	14, 138	Miller, G. Harlan	204	Morgan, Henry H.	204
McKenny, Eileen	13, 32	Miller, Henry B.	204	Morgan, John Heath	144
McKiernan, Charles P.	204	Miller, Hugh S.	141	Morgan, Stokeley W.	204
McKinney, Walter Hastings	138	Miller, Hunter	25, 29, 141	Morgenthau, Henry	204
McKirdy, Louise	26, 37	Miller, J. Martin	204	Moriarty, Francis Brandon	144
McLain, Camden Lester	139	Miller, Ralph George	141	Moriarty, G. Andrews, Jr.	204

	Page		Page		Page
Morin, Riehard W.....	204	Neal, Jack Davis.....	147	Orr, George.....	204
Morlock, George A.....	11, 30, 144	Nebel, Helen J.....	7, 37	Orzeek, Victor Lee, Jr.....	27, 36
Morrill, Cleo B.....	3, 36	Neely, Roy H.....	204	Osborne, John Ball.....	204
Morris, Brewster Hillard.....	145	Neiburg, Burdette Everett.....	22, 33	Osborne, Lithgow.....	204
Morris, Dave Hennen.....	204	Neill, Richard R.....	204	O'Shaughnessy, Elim.....	149
Morris, George H.....	27, 38	Nelson, Clarence J.....	19, 34	O'Shaughnessy, Nelson.....	204
Morris, Ira N.....	204	Nelson, Evelyn L.....	20, 35	Ostertag, Augustus.....	149
Morris, Leland Burnette.....	145	Nelson, Gordon Whympier.....	147	Ostrow, Walter Wolf.....	150
Morris, Roland S.....	204	Nelson, Virginia D.....	13, 36	O'Toole, William J.....	204
Morris, Shiras, Jr.....	145	Nerren, William G.....	16, 38	Ott, Robert M.....	204
Morrison, Dorothy D.....	20, 33	Nester, Alfred Tyrrell.....	147	Otterman, Harvey B.....	26, 30, 150
Morrison, Emily S.....	27, 33	Neville, Edwin L.....	45, 147	Oury-Jackson, Joseph Francis Granville.....	150
Morrow, Dwight W.....	204	Newbegin, Robert, 2d.....	147	Overesch, Harvey Edward.....	150
Morse, Lewis A.....	4, 38	Newcomb, Anna Belle.....	2, 32	Owen, Augustus Chapman.....	150
Morton, William Ross.....	145	Newcomb, Robert M.....	147	Owen, Mary E.....	16, 35
Mosburg, Earl R.....	10, 30, 145	Newhall, W. Mayo, Jr.....	204	Owen, Rufus L.....	19, 35
Moseley, P. Harley.....	204	Newkirk, Meigs E.....	27, 32	Owen, Ruth Bryan.....	204
Moser, Charles K.....	204	Newson, H. Dorsey.....	204	Owen, Somerset A.....	10, 17, 39, 150
Moses, George H.....	204	Newton, Joseph Emerson.....	147	Owens, Louis G.....	15, 33
Moses, Henry Claremont.....	145	Niccoll, Frank Charles.....	148	Owens, Thomas R.....	204
Mosher, John S.....	204	Nicholas, Ashley J.....	15, 30, 148	Owsley, Alvin Mansfield.....	150
Mosher, Robert B.....	204	Nicholls, Wilbur E.....	19, 34	Owsley, Harry B., Jr.....	204
Mosier, Robert L.....	204	Nicholson, John B.....	204	Ozmun, Edward H.....	204
Moss, Marjorie.....	20, 32	Nicholson, Meredith.....	148		
Mowrer, Frank R.....	204	Nicholson, Vivian L.....	204		
Moyer, Lawson A.....	8	Nickens, Waldra T.....	22, 38	Pabst, Gustave, Jr.....	204
Moylan, Edward C.....	27, 33	Nielson, Donald.....	204	Packer, Earl LeNoir.....	150
Muccio, John Joseph.....	145	Nielsen, Orsen Norman.....	148	Paddock, Gordon.....	204
Muir, Raymond D.....	24, 30, 145	Nixon, Edgar B.....	21, 39, 148	Paddock, Harry L.....	204
Mullen, Ann E.....	2, 33	Noe, Ira James.....	19, 35	Paddock, Paul Ezekiel, Jr.....	150
Mullen, Marie E.....	23, 39	Noel, James Arthur.....	148	Page, Charles A.....	205
Mullett, Harold T.....	19, 36	Norden, Carl F.....	148	Page, Edward, Jr.....	12, 150
Mullins, Edward I.....	22, 39, 145	Norem, Owen J. C.....	148	Page, Thomas Nelson.....	205
Mundy, Louis E.....	3, 32, 145	Norquist, Gordon.....	17, 39, 148	Page, Walter Hines.....	205
Munn, John Calvin.....	146	North, Oliver B.....	148	Paine, George Harris.....	151
Munro, Dana G.....	204	Northeott, Elliott.....	204	Palmer, Ely Eliot.....	151
Murphy, Frederick P.....	146	Northrup, Alfred S.....	204	Palmer, John Peabody.....	151
Murdock, Myra A.....	16, 36	Norton, Edward J.....	204	Palmer, Theodore DeC., Jr.....	205
Murphy, Dominic I.....	204	Norton, Laurence H.....	204	Pangburn, Harry Keep.....	151
Murphy, George H.....	204	Norton, Thomas H.....	204	Pape, Robin Bernard.....	151
Murphy, Gwendolyn E.....	21, 31	Norweb, R. Henry.....	45, 148	Park, James Loder.....	151
Murphy, J. Lee.....	204	Notter, Harley A.....	12, 30, 148	Park, Nelson Renfrew.....	151
Murphy, James J., Jr.....	3, 29, 146	Nubbe, Virgil G.....	21, 37	Parker, Edward S.....	151
Murphy, Raymond E.....	12, 30, 146	Nufer, Albert F.....	148	Parker, William Leonard.....	151
Murphy, Robert Daniel.....	146	Nusbaum, Marion M.....	17, 35	Parkins, Albina L.....	12, 32, 151
Murray, Wallace.....	13, 29, 146	Nyhus, Paul O.....	149	Parks, James Edward.....	152
Murray, William Ballew.....	146			Parmelee, Maurice.....	205
Muse, Benjamin.....	264	Oakes, Calvin Hawley.....	149	Parr, Patricia Ann.....	19, 37
Myers, David J. D.....	204	O'Brien, Edward C.....	204	Parsloe, Arthur Gerard.....	152
Myers, Ethel.....	15, 32	O'Brien, Thomas J.....	204	Parsons, James Graham.....	152
Myers, Harry Dustin.....	146	Ocheltree, John Burdon.....	149	Parsons, Marselis Clark, Jr.....	152
Myers, Louis S.....	1, 38	O'Donoghue, Sidney Eugene.....	149	Paschal, George R., Jr.....	205
Myers, Myrl Scott.....	146	Offie, Carmel.....	149	Pasquet, Maurice.....	152
Myers, Nellie Vass.....	15, 33	Offut, Casper Y.....	204	Pastorini, Louisa.....	20, 37
Myers, Willys A.....	146	Ogg, Mary P.....	21, 33	Pasvolsky, Leo.....	1, 29, 152
Myles, Lloyd.....	27, 37	O'Hara, John W.....	204	Pate, Joseph Benjamin.....	152
		O'Hara, V. Winthrop.....	204	Pattee, Richard.....	25, 30, 152
Nabel, Eugene W.....	147	Olds, Herbert Vincent.....	149	Patterson, Jefferson.....	152
Nash, James Alan.....	4, 32, 147	Ollis, Luella.....	3, 33	Patterson, John.....	2, 30, 152
Nash, Paul.....	204	O'Neill, Anna A.....	4, 28, 30, 149	Patterson, Richard S.....	25, 30, 152
Nasmith, Charles Roy.....	147	Ordway, John.....	149	Patterson, Robert Rowley.....	153
Nason, Charles P. H.....	204	O'Rear, John D.....	204	Patton, Kenneth Stuart.....	153
Nason, William F.....	204	Orebaugh, Walter William.....	149	Paulsell, Helen V.....	20, 37
Nathan, Edward I.....	204	Orr, Arthur.....	204	Paxson, Emma Fell.....	23, 39

INDEX OF PERSONS

227

	Page		Page		Page
Paxson, Frances B.	19, 34	Place, Frank	19, 35	Rankin, Robert L.	205
Paxton, John Hall	153	Playter, Harold	156	Rasmussen, Berth M.	205
Payne, Charles Edward Beresford.	153	Plitt, Edwin August	156	Rasmussen, Bernadine K.	22, 34
Payne, Christopher H.	205	Plumacher, Eugene H.	205	Ratcliff, Viola H.	9, 34
Payne, John Henry	20, 38	Plunket, Eugene J.	19, 37	Ratcliffe, L. Johnson	19, 35
Payne, Stephen	6, 38	Poetker, Florence R.	16, 36	Ratschky, Abraham C.	205
Pearson, Alfred J.	205	Poindexter, Miles	205	Ravndal, Christian Mangelssen	158
Pearson, Frederick F. A.	205	Polutnik, Ernest Valentine	156	Ravndal, Gabriel Ble	205
Pearson, Richmond	205	Pond, J. Lawrence	205	Rawlings, Frances H.	23, 39
Pease, Harold Denman	153	Pontins, Albert W.	205	Ray, David Tryon	159
Peck, William Lawrence	153	Pool, John Cochran	156	Ray, Guy Walter	159
Peck, Willys Ruggles	153	Poole, De Witt C.	205	Ray, Harry J.	20, 38
Pedersen, Alfred John	153	Poolley, Robert P.	205	Ray, John A.	205
Peirce, Herbert H. D.	205	Poor, Henry Varnum	157	Rengan, Danle J.	159
Pell, Herbert Claiborne	153	Pope, Harriet C.	7, 37	Reams, Robert Borden	159
Pell, Robert T.	12, 30, 153	Porter, William James	157	Reat, Samuel C.	205
Pelton, Walter E.	4, 30, 154	Potter, Julian	205	Reber, Samuel	159
Peltzer, Rudolph	154	Potter, Kennett Farrar	157	Redecker, Sydney Brayton	159
Penfield, Frederic C.	265	Pottle, Edward R.	205	Rediker, Norris	205
Penfield, James Kedzie	154	Potts, Merrill S.	21, 34	Reece, Lenore M.	3, 39
Pennoyer, Richard E.	205	Powell, James C., Jr.	157	Reed, Charles Shadrach, 2d	159
Perkins, Brigg Andrew	154	Powell, John M.	16, 37	Reed, Edward Lyndal	159
Perkins, Charles B.	205	Powell, Thomas Morgan	157	Reed, Eugene C. A.	205
Perkins, Ernest R.	21, 30, 154	Prees, Griffith W.	205	Reed, Leslie Edgar	160
Perkins, Isham W.	19, 30, 154	Prendergast, Walter Thomas	157	Reeder, Charles A.	3, 38
Perkins, John W.	18, 31, 154	Prescott, Pauline B.	23, 39	Reeves, Edwy L.	16, 34
Perkins, Mahlon Fay	154	Preston, Austin Roe	157	Reeves, Harman	160
Perkins, Troy Lawson	154	Price, Ernest B.	205	Reid, Ruby F.	15, 33
Perkins, Warwick	155	Price, Leonard H.	23, 30, 157	Reid, Thomas B.	15, 33
Perry, Charles B.	205	Price, Milton M.	205	Reid, Whitelaw	205
Peter, Alan Gordon	155	Price, William J.	205	Reineck, Walter S.	160
Peters, Thomas W.	205	Prickitt, William A.	205	Reinhardt, George Frederick	160
Petersen, Dorothy K.	7, 37	Prince, John Dyneley	205	Reiniger, Gustavus G.	205
Peterson, Earl K.	15, 36	Prince, Kirby L.	19, 33	Reinsch, Paul S.	205
Petrain, Alvin L.	19, 33	Prince, Ulysses, Jr.	13, 38	Reinstein, Jacques J.	22, 39, 160
Peurifoy, John E.	23, 39, 155	Prieoleau, Robert S.	13, 38	Reinstein, Rachel C.	23, 39
Peyton, Robert Kendall	155	Pritchard, Jean	18, 36	Reker, Anna Mae	13, 36
Phelan, George Roosevelt	155	Proctor, Franklin W.	23, 39	Remillard, Horace	160
Phelan, Raymond	155	Proctor, Robert A.	16, 39, 157	Renchard, George W.	1, 160
Phelps, Livingston	205	Propes, Carroll A.	27, 36	Renstrom, Mary L.	21, 30, 160
Phelps, Robert E.	19, 37	Pryor, Ralph W.	7, 35	Resnick, Jennye	19, 36
Phelps, Vernon L.	22, 39, 155	Purvis, Ricardo M.	25, 35	Reveley, Paul Jefferson	160
Phillip, Hoffman	205, 210	Putnam, John Risley	157	Rewinkel, Milton C.	160
Phillippi, Carl B.	27, 36	Putney, Albert H.	205	Reynolds, Concer	205
Phillips, Elizabeth H.	16, 33	Quarton, Harold Barlow	157	Reynolds, Samuel T.	12, 38
Phillips, Joseph L.	15, 38	Quay, Jerome A.	205	Rhodes, Otis Wiles	160
Phillips, Lillian F.	19, 34	Quay, Stephen H.	6, 32	Rhode, W. Allen	205
Phillips, Robert J.	10, 29, 155	Quinlan, Rosemary	9, 158	Rhodes, Emmett C.	6, 36
Phillips, William	45, 155	Ragland, Joseph Pemberton	158	Rice, Albert S.	6, 38
Pickerell, George H.	205	Ragsdale, James W.	205	Rice, Charles M., Jr.	27, 33
Pierce, Edward R.	9, 34	Rairden, Bradstreet S.	205	Rice, Edward Earl	191
Pierce, Maurice C.	205	Rairden, Frank B.	205	Richards, Arthur Lincoln	161
Pierce, William A.	205	Rambausky, Amelia	7, 35	Richardson, Antonio M.	7, 38
Pierrepoint, Seth L.	205	Ramer, John E.	205	Richardson, Charles F. P.	205
Pihl, Paul Edward	155	Ramey, Rex W.	19, 37	Richardson, Clydin Mue	6, 34
Pike, William J.	205	Ramsay, Hugh Franklin	158	Richardson, Elliott Verne	205
Pileher, James Byrd	156	Ramsey, Henry Oscar	158	Richardson, Gardiner	161
Piles, Samuel H.	205	Rand, Edward Baxter	158	Richardson, Harry B.	205
Phillod, Rosine G.	21, 30, 156	Rand, Elbridge D.	205	Richardson, John B.	205
Pinckney, Roswell N.	20, 38	Randall, Harold Milton	158	Richardson, John E.	7, 33
Pinkerton, Julian Larabie	156	Randolph, John	158	Richardson, John Samuel, Jr.	161
Pinkerton, Lowell Call	156	Rankin, Karl Lott	158	Richardson, Norval	205
Pisar, Charles J.	156			Richardson, William Garland	161
Pitcairn, Hugh	205			Richmond, Stoughton J.	16, 39, 161

	Page		Page		Page
Ricks, Thompkins G.....	20, 38	Russ, Edward B.....	6, 32, 163	Schultz, William Leslie.....	166
Riddiford, George G.....	9, 33	Russell, Charles H., Jr.....	205	Schumann, Walter.....	205
Riddle, James Robert.....	161	Russell, Charles W.....	205	Schurman, Jacob G.....	205
Riddle, John W.....	205	Russell, Gerald W.....	19, 37	Schutt, Warren E.....	205
Riddleberger, James Williams.....	161	Russell, Harry Earle.....	163	Schuyler, Montgomery.....	205
Ridgely, Benjamin H.....	205	Russell, William W.....	205	Schwass, Bertha L.....	7, 36
Riedesel, Helen R.....	15, 35	Rustad, Floris.....	13, 36	Seidmore, George H.....	205
Riggs, Benjamin Reath.....	161	Ryan, John L.....	205	Scott, Albert William.....	166
Rightmire, Ruth.....	19, 35	Ryan, Robert J.....	19, 37	Scott, Fred, Jr.....	16, 36
Riley, Lowell Meeker.....	161	Ryder, Frederick M.....	205	Scott, James T.....	167
Rinden, Robert Watland.....	162	Sack, Leo R.....	205	Scott, Winfield Harrison.....	167
Ringwalt, Arthur Rumney.....	162	Sackett, Frederic M.....	205	Scott, Winthrop Ramsdell.....	167
Rinker, Ella Ruth.....	19, 34	Sackett, Martin R.....	205	Scotten, Robert McGregor.....	167
Rives, George B.....	205	Sadler, Mary A.....	19, 33	Scotten, William Everett.....	167
Roach, Charles P., Jr.....	15, 32	Salisbury, Alfred.....	205	Seddicum, Paul Cameron.....	167
Roach, Elizabeth C.....	15, 32	Salisbury, Laurence E.....	11, 163	Seeger, Eugene.....	205
Roache, Thomas P.....	1, 38	Salmon, David A.....	18, 28, 31, 163	Seibert, Elvin.....	167
Robbins, Irene de Bruyn.....	10, 29, 162	Salter, Fred Kelley.....	164	Selden, Gladys R.....	12, 36
Robbins, Warren Delano.....	205	Sammons, Thomas.....	205	Selinsky, Harold J.....	27, 37
Robert, Albert W.....	205	Sanders, John O.....	205	Seller, Joseph.....	17, 39
Roberts, Hazel H.....	1, 32	Sandifer, Durward V.....	4, 30, 164	Seltzer, George Edward.....	167
Roberts, Lillian C.....	23, 36	Sands, William F.....	205	Seltzer, Harry G.....	205
Roberts, Quincy Franklin.....	162	Sannebeck, Frank A.....	7, 35	Serrin, Mary Louise.....	20, 35
Robertson, Dudley L.....	15, 35	Sannebeck, Norvelle H.....	6, 32, 164	Service, John Stewart.....	168
Robertson, Frederick Joseph.....	162	Sappington, James C., 3d.....	22, 39, 164	Severe, Marc L.....	168
Robertson, Randolph.....	205	Sartoris, Algernon.....	205	Sevier, Hal H.....	205
Robertson, Virginia.....	19, 37	Sartorius, Herman U.....	205	Sewell, William L.....	205
Robertson, William H.....	205	Satterthwaite, Joseph Charles.....	164	Seyfert, Augustus G.....	205
Robertson, William Platt.....	162	Satterthwaite, Livingston Lord.....	164	Shallcross, Gertrude C.....	7, 33
Robichau, Frederick J.....	19, 37	Saucerman, Sophia A.....	22, 30, 164	Shank, Samuel H.....	205
Robinson, Donald H.....	205	Sauer, Emil.....	164	Shanklin, Arnold.....	205
Robinson, Fred R.....	205	Saugstad, Jesse E.....	26, 29, 161	Shantz, Harold.....	168
Robinson, Helen.....	19, 37	Savage, Carlton.....	2, 30, 164	Sharp, Hunter.....	205
Robinson, J. Randolph.....	205	Savage, John M.....	205	Sharp, William G.....	206
Robinson, Thomas Hastings.....	162	Sawyer, John Birge.....	165	Shaughnessy, Walter D.....	206
Roche, James J.....	205	Sawyer, Leroy R.....	205	Shaw, G. Howland.....	8, 10, 11, 168
Rockhill, William W.....	205	Sayre, Francis B.....	2, 8, 11, 29, 31, 165	Shaw, George Price.....	168
Rockwell, Almon F.....	205	Scanlan, John J.....	14, 30, 165	Shea, Joseph H.....	206
Rockwell, Josephine.....	14, 36	Scanlon, Martin F.....	165	Sheahan, Marcella.....	7, 37
Roddy, Marguerite R.....	9, 34	Searritt, Nathan.....	205	Sheats, Eugenia E.....	15, 36
Rodgers, J. Donald C.....	205	Scherer, George Fulford.....	165	Shedlov, Ethel A.....	7, 36
Rodgers, James L.....	205	Schick, C. Joseph.....	27, 34	Sheffield, James R.....	206
Rodrick, Bertha S.....	15, 32	Schmedeman, Albert G.....	205	Shepard, Donald D'A.....	206
Rogers, Alan Stewart.....	162	Schmidt, Daniel H.....	27, 36	Shepard, James M.....	206
Román, Luz María.....	25, 37	Schmidt, Max Waldo.....	165	Shepherd, Lawrence R.....	23, 39
Romeyn, Nina G.....	12, 32	Schmucker, George B.....	205	Sheridan, Frances B.....	19, 35
Rooney, Miriam T.....	21, 30, 162	Schnare, Lester L.....	165	Sherman, John Andrew Tuck.....	165
Roosevelt, George W.....	205	Schneider, Elsie M.....	20, 34	Sherman, Thomas F.....	206
Roosevelt, Nicholas.....	205	Schoellkopf, Walter Horton.....	165	Sherrill, Charles H.....	206
Rose, Halleck Lovejoy.....	162	Schoenfeld, H. F. Arthur.....	15, 165	Sherrod, Christine.....	23, 39
Rosenberg, Louis J.....	205	Schoenfeld, Rudolf Emil.....	166	Shillock, John Christopher, Jr.....	168
Ross, John C.....	22, 39, 162	Schoenrich, Edwin.....	160	Shipley, Milford A.....	19, 33
Rothembush, Franklin G.....	19, 37	Scholle, Gustave.....	205	Shipley, Ruth B.....	14, 31, 168
Rowe, Alvin Thomson, Jr.....	163	Schooley, George R.....	15, 33	Shirley, John H.....	206
Rowen, John E.....	205	Schott, William Walter.....	163	Shirven, Maynard N.....	206
Rowley, Eugene C.....	15, 30, 163	Schoyer, Balkam.....	205	Shockey, William Penn, Jr.....	169
Royster, Frances C.....	7, 36	Schrader, Albert E.....	166	Shoecraft, Eugene C.....	206
Royt, Frederick L.....	163	Schraud, Myron Henderson.....	166	Shoemaker, Henry W.....	206
Ruble, William A.....	205	Schreiber, Walter R.....	166	Shoemaker, James Marshall.....	169
Ruddock, Albert B.....	205	Schukraft, Gladys E.....	13, 34	Sholes, Walter Henry.....	169
Rueter, Frank Thomas.....	163	Schuler, Frank August, Jr.....	166	Shotts, George W.....	206
Ruffin, John N.....	205	Schults, William C.....	9	Shreve, Edgar A.....	10, 31, 169
Rupperecht, William Gustave.....	163			Shucy, Susan H.....	9, 33

INDEX OF PERSONS

229

	Page		Page		Page
Shults, Lucy A.....	9, 34	Snead, Eleanor Grace.....	7, 37	Steintorf, Paul P.....	174
Siekles, Stanton.....	206	Snodgrass, John H.....	206	Stephan, Charles H.....	174
Siegel, Charles.....	19, 32	Snow, William Pennell.....	171	Stephan, Ola May.....	16, 35
Slegrist, Gottlieb.....	10, 169	Snowden, Ernest.....	20, 38	Stephens, Joseph G.....	206
Sigmond, Frithjof Carl.....	169	Snyder, Alban G.....	206	Stephenson, Robert Montgomery.....	174
Signor, Wales Wilson.....	169	Snyder, Lucille.....	13, 34	Sterling, Frederick A.....	45, 174
Silliman, John R.....	206	Snyder, Mary E.....	9, 36	Sterling, John Mills.....	175
Silver, Nehemiah.....	19, 37	Snyder, Nicholas R.....	206	Stetson, John B., Jr.....	206
Silvers, Edward E.....	206	Snyder, Viola T.....	7, 34	Stevens, Francis Bowden.....	175
Simering, Chauncey L.....	22, 39, 169	Sockwell, Lester.....	171	Stevens, Harry Edward.....	175
Simmons, Edward T.....	26, 38	Soderlund, Dorothy E.....	7, 37	Stevenson, Ronald D.....	206
Simmons, John Farr.....	169	Sokobin, Samuel.....	171	Stewart, Francis Robert.....	175
Simmons, Paul A.....	11, 38	Somerville, James.....	171	Stewart, Glenn.....	206
Simpich, Frederick.....	206	Sorrell, Carol.....	3, 37	Stewart, James Holton.....	175
Simpson, Julia F.....	15, 32	Sorsby, William B.....	206	Stewart, Nathaniel H.....	206
Sims, William Harold.....	176	Soule, Edgar C.....	206	Stewart, Robert B.....	12, 30, 175
Skinner, Irene I.....	26, 37	South, John Glover.....	206	Stewart, Warren Curley.....	175
Skinner, Robert P.....	206	Southard, Addison E.....	171	Stewart, Worthington E.....	10, 31, 175
Skolianik, Helen E.....	7, 36	Southgate, Richard.....	24, 29, 172	Steyne, Alan Nathaniel.....	176
Slater, Fred C.....	206	Southworth, Constant.....	22, 39, 172	Stiles, Edith F.....	21, 33
Slaughter, Charles A.....	7, 35	Southworth, William B.....	206	Stiles, George K.....	206
Slavens, Stanley Goodrich.....	170	Spahr, Herman L.....	206	Stilwell, Joseph W.....	176
Sleeper, Jacob.....	206	Spalding, Francis Lecompte.....	172	Stimson, Frederic J.....	206
Sloan, Alexander K.....	206	Spamer, Carl O.....	206	Stimson, Ralph H.....	21, 30, 176
Slooom, Clarence R.....	206	Spangler, Frank LeR.....	206	Stinebower, Leroy D.....	5, 30, 176
Smale, William Apsley.....	170	Sparks, Edward J.....	12, 172	Stockton, Gilechrist B.....	206
Small, Samuel.....	6, 37	Sparks, Robert M.....	15, 36	Stogsdall, Nelle H.....	206
Smedberg, Julian Kemble.....	170	Spaulding, Albert.....	7, 38	Stone, Benjamin F.....	206
Smith, A. Donaldson.....	206	Spaulding, E. Wilder.....	21, 30, 172	Stone, John Freeman.....	176
Smith, Abraham E.....	206	Spear, Sidney D.....	4, 30, 172	Storen, Elizabeth E.....	7, 37
Smith, Arthur J.....	11, 38	Speer, James P., 2d.....	11, 36	Storer, Bellamy.....	206
Smith, Calvin F.....	206	Spencer, John H.....	11, 30, 172	Story, Harry Walter.....	176
Smith, Clarence T.....	16, 34	Spencer, Willing.....	206	Stout, Kenneth Shirley.....	176
Smith, Cora M.....	13, 35	Spiker, Clarence Jerome.....	173	Stovall, Pleasant A.....	206
Smith, Elizabeth B.....	23, 39	Sprague, Richard L.....	206	Stovall, Swea C.....	23, 36
Smith, Ethelbert Talbot.....	* 176	Sprigg, Carroll.....	206	Straight, Willard D.....	206
Smith, Felix W.....	206	Sprigman, Mary.....	7, 34	Strassburger, Ralph B.....	206
Smith, Gaston.....	206	Springs, Laertes Pittman.....	173	Straus, Jesse Isidor.....	206
Smith, Glenn A.....	9, 30, 176	Sprouse, Philip D.....	173	Straus, Oscar S.....	206
Smith, H. Gerald.....	22, 39, 170	Spruks, H. Charles.....	25, 31, 173	Streepfer, Robert Bissell.....	176
Smith, Harold L.....	206	Spurling, Charline Z.....	12, 36	Strickland, Peter.....	206
Smith, Hawley Armistead.....	170	Squiers, Herbert G.....	206	Strom, Carl Walther.....	176
Smith, Holmes Conrad.....	206	Squire, Paul Chapin.....	173	Strother, Shelby F.....	206
Smith, Horace Harrison.....	170	Stabler, Jordan H.....	206	Studler, Rene R.....	176
Smith, James A.....	206	Stafford, Maurice L.....	173	Sturgeon, Leo D.....	11, 176
Smith, John L.....	27, 37	Stambaugh, George B.....	27, 31, 173	Sturgis, Hugh L.....	9, 32, 177
Smith, Leland L.....	206	Stambaugh, John, 2d.....	206	Stutesman, James F.....	206
Smith, Madison R.....	206	Stanard, Hugh C.....	206	Stuyvesant, L. Rutherford.....	206
Smith, Merlin Eugene.....	170	Standish, Myles.....	173	Styles, Francis Holmes.....	177
Smith, Mildred M.....	19, 35	Stangeland, Charles E.....	206	Sullivan, James M.....	206
Smith, Orlando F.....	9, 33	Stanton, Edward Forward.....	173	Sullivan, Lucien N.....	206
Smith, Ralph W.....	20, 38	Stanton, Willard Quiney.....	174	Summerlin, George T.....	25, 177
Smith, Samuel.....	206	Stapleton, W. Maynard.....	206	Summers, Madhu.....	206
Smith, Sydney.....	206	Starrett, Henry P.....	206	Summer, Roger.....	206
Smith, Sydney B.....	26, 30, 171	Staten, Verne Glenn.....	174	Sundell, Charles Conrad.....	177
Smith, Sydney Y.....	17, 31, 171	Stearns, Foster.....	206	Supplee, Constance M.....	12, 34
Smith, Truman.....	171	Stedman, Nathan P.....	206	Sussdorff, Louis, Jr.....	177
Smith, Vivian M.....	13, 32	Steel, Archie.....	6, 38	Sutherland, Edwin Malcolm.....	177
Smith, Walter.....	171	Steere, Loyd V.....	174	Sutherland, Lucile M.....	19, 76
Smith, William W.....	206	Steger, Christian Tallot.....	174	Sutton, Margaret W.....	7, 36
Smithman, Beulah M.....	6, 34	Stegmaier, Raymond L.....	6, 37	Svensden, Ethel M.....	7, 37
Smyth, Robert Laey.....	171	Steinhardt, Laurence A.....	174	Swain, Charles L.....	206
Smythe, David Mynders.....	171	Steinhart, Frank.....	206	Swain, Martha A.....	7, 37

	Page		Page		Page
Swalm, Albert W.	206	Thompson, Edward H.	206	Vanaman, Arthur William	183
Swanson, Lloyd A.	19, 35	Thompson, Llewellyn E., Jr.	179	Van Benschoten, Arnold Wheeler	183
Swanson, Margaret L.	6, 34	Thompson, Milton Patterson	179	Van Buren, Harold S.	207
Sweet, Florence G.	4, 34	Thompson, Paul Dean	179	Vance, Marshall Mounts	183
Swenson, Laurits S.	206	Thompson, Richard N.	206	van den Arend, Frederik	183
Swift, Merritt	206	Thompson, Robert J.	206	van Dyke, Henry	207
Swimley, Dorothy Galt	19, 36	Thompson, Samuel Reid	179	Van Dyne, Frederick	207
Syeks, Dana C.	206	Thompson, Tyler	180	Van Dyne, George W.	207
Taft, Orray, Jr.	177	Thomson, Alfred Ray	180	Van Rensselaer, W. S.	207
Taggart, G. Russell	206	Thomson, Irving L.	21, 30, 180	Van Sant, Howard D.	207
Tait, George	177	Thomson, Thaddeus A.	206	Van Valin, Forrest D.	6, 32
Takaas, Theresa M.	7, 36	Thoreson, Musedorah W.	23, 39	Van Wickel, Jesse Frederick	183
Talbott, Sheridan	177	Thoreson, Tomena Jo.	23, 39	Vary, Elizabeth A.	21, 33
Taliaferro, Charles Heistand	178	Thorling, Charles H.	206	Vaughan, Stephen Bernard	183
Tallant, Mary E.	19, 34	Thorne, William Du B.	206	Veatch, Roy	5, 30, 183
Talley, Horace L.	27, 32	Thornton, Proctor Morton	180	Vestal, Ralph A.	19, 36
Tanis, Richard C.	12, 29, 178	Thornton, William O.	206	Vignaud, Henry	207
Tarler, G. Cornell	206	Thurston, Ray L.	180	Villard, Henry S.	13, 183
Tattersall, Philip Kok	178	Thurston, Walter C.	180	Villaret, Eugene	183
Taylor, Allan C.	206, 210	Tietz, William E.	21, 37	Vincelette, Leo J.	19, 33
Taylor, Ancel N.	9, 32	Tilton, Daniel Henry	19, 33	Vincent, John Carter	11, 183
Taylor, Clifford C.	178	Timberlake, Clare Hayes	180	Viney, John L.	207
Taylor, Howard C.	206	Tittmann, Harold H., Jr.	12, 180	Vipond, B. Leslie	3, 31, 184
Taylor, John W.	7, 38	Tobin, Richard M.	206	Voetter, Thomas W.	207
Taylor, Laurence Wilson	178	Toch, Leo	206	Vogenitz, Hernan Cortez	184
Taylor, LeRoy	21, 38	Tolman, George Leighton	181	von Hellens, Lawrence Walter	184
Taylor, Morgan O.	206	Tompkins, Ralph H.	206	Von Struve, Henry C.	207
Taylor, P. Emerson	206	Totten, Ralph J.	206	Von Tresckow, Egmont C.	207
Taylor, Robert Martin	178	Touchette, Joseph Irene	181	Von Zielinski, Carl M. J.	207
Taylor, Samuel M.	206	Touhay, St. Leger A.	206	Vopicka, Charles J.	207
Taylor, William A., Jr.	206	Tower, Arthur Frederick	181	Vyse, William Clarke	184
Taylor, William H.	206	Tower, Charlemagne	206	Waddell, Merlene	2, 33
Teague, Ann Marie	11, 34	Townsend, George A.	207	Wadleigh, Henry J.	22, 39, 184
Teall, Girvan	178	Townsend, Ralph	207	Wadsworth, Craig W.	207
Teichmann, William C.	206	Townsend, Robert S.	207	Wadsworth, George	184
Teller, Hugh Harlow	178	Trammell, H. Eric	207	Wadsworth, Julius	184
Tennant, Henry F.	206	Travers, Howard Karl	181	Wagner, Carl F., Jr.	19, 36
Tennant, Robert Allan	178	Treat, R. A. Wallace	207	Wailes, Edward Thompson	184
Tenney, Charles D.	206	Tredwell, Roger C.	207	Wailes, Ruth K.	19, 33
Tenney, E. Paul	178	Trimble, William Cattell	181	Wainwright, John T.	207
Tenney, Raymond P.	206	Trimmer, Edwin W.	207	Wait, Bernard	184
Tennille, Clayborne	1, 37	Troeter, Mary A.	19, 37	Waite, Sumner	185
Terres, John B.	206	Troutman, Harry L.	20, 181	Wakefield, Ernest A.	207
Terry, Charles Thaddeus	178	Trowbridge, Jones Rufus	181	Waikavich, Walter G.	27, 33
Tewell, Harold Strong	178	Trueblood, Edward Gatewood	181	Waldron, Elma V.	17, 39
Tewksbury, Howard Hobson	179	Tuck, Somerville Pinkney	182	Walk, Maurice	207
Thackara, Alexander M.	206	Tuggle, Dorothy	11, 33	Walker, Edward B.	207
Thaw, Benjamin, Jr.	206	Turkel, Harry R.	17, 30, 182	Walker, Jay	185
Thayer, Charles Wheeler	179	Turner, A. Campbell	207	Walker, Mannix	207
Theaker, Anna R.	19, 34	Turner, Effie K.	9, 34	Walker, Ralph C.	20, 38
Thiel, Cyril Leo Francis	179	Turner, Mason	182	Walker, William Woodard	185
Thomas, Edgar	16, 38	Turner, William Taylor	182	Wallace, Dorothy B.	7, 36
Thomas, Edward B.	206	Turnure, David A.	207	Wallace, Hugh C.	207
Thomas, Edward J.	6, 33	Twells, John S.	207	Wallace, Thomas R.	207
Thomas, Frederick L.	206	Tyler, Raymond	7, 38	Wallace, Victor A.	26, 30, 185
Thomas, George A.	16, 38	Tyler, S. Roger, Jr.	182	Wallace, William K.	207
Thomas, George S.	19, 31	Underwood, Edna M.	23, 34	Waller, Fred Elton	185
Thomas, Leonard M.	206	Unverzagt, Henry Theodore	182	Waller, George Platt	185
Thomas, Sheldon	13, 30, 179	Utley, Agnes	9, 36	Wallner, Woodruff	185
Thomasson, David A.	179	Vail, Delmar J.	207	Walmsley, Walter Newbold, Jr.	185
Thompson, Berry R.	19, 35	Vallance, William R.	4, 29, 182	Walsh, Harry L.	207
Thompson, David E.	206			Walsh, Walter Michael	185

INDEX OF PERSONS

231

Page		Page		Page
27, 33	Walstrom, Charles B.	21, 35	Werfield, Viola.	25, 35
185	Walton, Lester Aglar.	207	Werlich, McCeney.	7, 36
185	Ward, Angus Ivau.	23, 39	Werthenbruch, Claire.	100
4, 29, 186	Ward, Frank X.	188	West, George Lybrook, Jr.	207
207	Ward, Frederick H.	207	West, George N.	20, 38
186	Ward, Robert Spencer.	11, 38	West, Leland S.	207
207	Wardman, George B.	207	Westacott, Richard.	190
186	Warner, Carlos Julius.	207	Westcott, Charles D.	191
186	Warner, Gerald.	188	Wharton, Clifton Reginald.	191
207	Warner, Margaret.	15, 36	Wheeler, Margaret K.	6, 38
207	Warner, Southard P.	207	Wheeler, Post.	22, 30, 191
20, 186	Warren, Avra M.	22, 39, 188	White, Cecil Thayer.	207
207	Warren, Charles B.	207	White, Charles D.	207
3, 186	Warren, Fletcher.	23, 39	White, Curtis.	207
1, 37	Warren, James R.	207, 210	White, Duncan M.	207
7, 37	Warren, Robert.	207	White, Francis.	207
186	Washbourne, Frederick Lyttleton.	207	White, Henry.	5, 30, 188
207	Washburn, Albert H.	5, 30, 188	White, Horace G., Jr.	189
15, 34	Washburn, Edith D.	189	White, Ivan Bertis.	207
207	Washington, Horace Lee.	207	White, Jay.	189
186	Washington, Raul Francisco.	189	White, Joseph Hubbard.	5, 31, 189
186	Washington, Samuel Walter.	15, 30, 189	White, Louise.	20, 35
2, 38	Washington, William W.	189	White, Mildred D.	207
187	Wasson, Thomas Campbell.	207	Whitehouse, Sheldon.	4, 30, 189
15, 32	Waterman, Bernice L.	4, 30, 189	Whiteman, Marjorie M.	207
187	Waterman, Henry Samuel.	207	Whitfield, James V.	207
15, 36	Waterman, Thurston F.	207	Whitlock, Brand.	27, 31
207	Waters, Daniel J.	27, 31	Whitney, Arch.	27, 33
207	Waters, Harold G.	27, 33	Whitney, Ross L.	19, 33
9, 37	Waters, Helen M.	19, 33	Whitt, John S.	21, 30, 189
187	Watson, Hugh.	21, 30, 189	Whittington, William V.	207
187	Watson, Hugh Hammond.	207	Wieker, Cyrus F.	27, 33
207	Watson, John J. C.	27, 33	Widmer, Louis L.	4, 32, 189
13, 32, 187	Watson, L. Adelaide.	4, 32, 189	Wilber, David F.	207
187	Watson, Osborn Stone.	207	Wilcox, Albena M.	207
19, 36	Watson, Raymond O.	207	Wilcox, Henry T.	207
207	Watts, Ethelbert.	207	Wilder, Amos P.	45, 189
27, 36	Weatherby, Herbert W.	207	Wiley, John C.	189
187	Weaver, Paul Leicester Ford.	189	Wiley, Samuel Hamilton.	27, 33
187	Webb, Walter Whitfield.	19, 36	Wilkinson, W. Scott.	19, 36
207	Webber, Leroy.	190	Wilkins, Lois B.	190
23, 39	Weber, George M., Jr.	190	Wilkinson, James Richard.	190
9, 35	Webster, George J.	190	Wilkinson, Stanley L.	10, 32, 190
207	Webster, William H. H.	207	Will, Marvin W.	207
45, 187	Weddell, Alexander W.	21, 30, 190	Willard, Charles N.	207
188	Weil, Thomas Eliot.	207	Willard, Clarke L.	207
188	Weisenburg, Leslie A.	207	Willard, Joseph E.	190
207	Weitzel, George T.	190	Willey, John Alfred.	207
7, 35	Welch, Audrey M.	207	Willey, Richard R.	190
23, 39	Welch, F. Louise.	190	Williams, Arthur Rheume.	207
16, 35	Welch, Rae.	207	Williams, Charles L. L.	207
188	Welch, Rolland.	23, 39	Williams, Curtis C., Jr.	207
21, 31	Welcher, Sarah.	21, 35	Williams, Daniel W.	207
207	Weldon, Ellwood A.	207	Williams, Dorothy S.	207
2, 29, 31, 45, 188	Welles, Sumner.	207	Williams, Edward T.	207
5, 35	Wells, Dorothy J.	207	Williams, Elizabeth.	190
18, 38	Wells, Edward.	207	Williams, Frank Starr.	207
207	Wells, Francis.	207, 210	Williams, George F.	207, 210
188	Wells, Henry Bartlett.	190	Williams, Herbert O.	190
19, 31	Wells, John B.	207, 210	Williams, Jack S.	207
188	Wells, Milton Kenneth.	190	Williams, John T.	25, 29, 194
7, 35	Welsh, Richard D.	207	Williams, Lois Allee.	4, 36
12, 188	Wendelin, Eric C.		Williams, Mary Pauline.	
			Williams, Philip Pockman.	
			Williams, Robert K.	
			Williams, William G.	
			Williamson, Adolph A.	
			Williamson, David.	
			Williamson, Harold Long.	
			Willis, Frances Elizabeth.	
			Willis, Oliver T.	
			Willoughby, Woodbury.	
			Willrich, Gebhard.	
			Willson, Digby A.	
			Willson, Gilbert Rhoads.	
			Willson, Russell.	
			Willys, John N.	
			Wilson, Charles S.	
			Wilson, Edwin Carleton.	
			Wilson, Evan Morris.	
			Wilson, Francis D.	
			Wilson, Grace L.	
			Wilson, Henry L.	
			Wilson, Hugh R.	
			Wilson, Huntington.	
			Wilson, Kathryn J.	
			Wilson, Mary Vance S.	
			Wilson, Orme.	
			Wilson, Ripley.	
			Wilson, Robert E.	
			Wilson, Thomas Murray.	
			Wilson, Warden McKee.	
			Wilson, William John, Jr.	
			Witans, Charles S.	
			Winder, George C.	
			Winship, North.	
			Winslow, Alan F.	
			Winslow, Alfred A.	
			Winslow, Edward D.	
			Winslow, L. Lanier.	
			Winslow, Rollin Robbins.	
			Winters, George Huey.	
			Winthrop, Robert M.	
			Wise, John D.	
			Withey, Francis MacLaren.	
			Withey, Howard Francis.	
			Wool, J. William.	
			Wojnar, Rose.	
			Wojnar, Stella R.	
			Wolcott, Henry Merrill.	
			Wood, Charles M.	
			Wood, Harold Clifton.	
			Wood, John Q.	
			Wood, John Rhoden.	
			Woodard, Granville O.	
			Woodford, Archer.	
			Woods, Cyrus E.	
			Woods, Damon Clinton.	
			Woods, Leshe Earle.	
			Woods, Sam E.	
			Woodward, G. Carlton.	
			Woodward, Robert Forbes.	
			Woodward, Stanley.	
			Woodworth, Helen.	

	Page		Page		Page
Wooten, Ralph Hudson.....	194	Wright, William F.....	207	Young, George W.....	207
Worden, James P.....	207	Wyckman, Ethyl E.....	20, 36	Young, James Barclay.....	196
Worley, Lee.....	194	Wynne, Cyril.....	21, 28, 29, 195	Young, John Russell, Jr.....	23, 39
Worman, James H.....	207	Wynne, Robert J.....	207	Young, Mary Jane.....	23, 37
Wormuth, Romeyn.....	194	Yardley, Edward.....	5, 28, 31, 195	Young, Wallace J.....	207
Worster, Stephen Carlton.....	195	Yates, Lloyd Deming.....	195	Young, Whitney.....	196
Wortham, Clyde H.....	19, 35	Yearns, Kenneth John.....	196	Young, William C.....	196
Wright, Charles Will.....	195	Yelverton, E. Harrison.....	207	Young, Willis H.....	15, 30, 196
Wright, Clarence J.....	9, 37	Yepis, Alfonso Fernando.....	196	Youngquist, Mildred.....	19, 37
Wright, George W.....	19, 37	Yerby, William J.....	207	Yuni, William E.....	197
Wright, Herbert R.....	207	Yingling, Raymond T.....	4, 30, 196	Zabriskie, Luther K.....	207
Wright, J. Butler.....	45, 195	Yost, Bartley F.....	207	Zaveckas, Stanley.....	9, 197
Wright, James H.....	195	Yost, Charles W.....	23, 30, 196	Zawadzki, Casimir TadeuszWalter.....	197
Wright, Jennie V.....	15, 32	Young, Corinne D.....	23, 39	Zierjack, Dorothy M.....	7, 36
Wright, Lillian W.....	5, 34	Young, Evan E.....	207	Zilch, Helen J.....	21, 32
Wright, Luke E.....	207	Young, Fred R.....	27, 31, 196	Zinser, Leon.....	10, 197
Wright, Maitland S.....	7, 32			Zweig, Bernhardt.....	197



▽ ▽ ▽ 1938 ▽ ▽ ▽

JANUARY							JULY						
Sum	M	Tu	W	Th	F	Sat	Sum	M	Tu	W	Th	F	Sat
2	3	4	5	6	7	8	1	2	3	4	5	6	7
9	10	11	12	13	14	15	8	9	10	11	12	13	14
16	17	18	19	20	21	22	15	16	17	18	19	20	21
23	24	25	26	27	28	29	22	23	24	25	26	27	28
30	31						31						
FEBRUARY							AUGUST						
Sum	M	Tu	W	Th	F	Sat	Sum	M	Tu	W	Th	F	Sat
6	7	8	9	10	11	12	1	2	3	4	5	6	7
13	14	15	16	17	18	19	8	9	10	11	12	13	14
20	21	22	23	24	25	26	15	16	17	18	19	20	21
27	28						22	23	24	25	26	27	28
							28	29	30	31			
MARCH							SEPTEMBER						
Sum	M	Tu	W	Th	F	Sat	Sum	M	Tu	W	Th	F	Sat
6	7	8	9	10	11	12	4	5	6	7	8	9	10
13	14	15	16	17	18	19	11	12	13	14	15	16	17
20	21	22	23	24	25	26	18	19	20	21	22	23	24
27	28	29	30	31			25	26	27	28	29	30	31
APRIL							OCTOBER						
Sum	M	Tu	W	Th	F	Sat	Sum	M	Tu	W	Th	F	Sat
3	4	5	6	7	8	9	2	3	4	5	6	7	8
10	11	12	13	14	15	16	9	10	11	12	13	14	15
17	18	19	20	21	22	23	16	17	18	19	20	21	22
24	25	26	27	28	29	30	23	24	25	26	27	28	29
							30	31					
MAY							NOVEMBER						
Sum	M	Tu	W	Th	F	Sat	Sum	M	Tu	W	Th	F	Sat
1	2	3	4	5	6	7	1	2	3	4	5	6	7
8	9	10	11	12	13	14	8	9	10	11	12	13	14
15	16	17	18	19	20	21	15	16	17	18	19	20	21
22	23	24	25	26	27	28	22	23	24	25	26	27	28
29	30	31					29	30	31				
JUNE							DECEMBER						
Sum	M	Tu	W	Th	F	Sat	Sum	M	Tu	W	Th	F	Sat
5	6	7	8	9	10	11	4	5	6	7	8	9	10
12	13	14	15	16	17	18	11	12	13	14	15	16	17
19	20	21	22	23	24	25	18	19	20	21	22	23	24
26	27	28	29	30	31		25	26	27	28	29	30	31

▽ ▽ ▽ 1939 ▽ ▽ ▽

JANUARY							JULY						
Sum	M	Tu	W	Th	F	Sat	Sum	M	Tu	W	Th	F	Sat
1	2	3	4	5	6	7	1	2	3	4	5	6	7
8	9	10	11	12	13	14	8	9	10	11	12	13	14
15	16	17	18	19	20	21	15	16	17	18	19	20	21
22	23	24	25	26	27	28	22	23	24	25	26	27	28
29	30	31					29	30	31				
FEBRUARY							AUGUST						
Sum	M	Tu	W	Th	F	Sat	Sum	M	Tu	W	Th	F	Sat
5	6	7	8	9	10	11	6	7	8	9	10	11	12
12	13	14	15	16	17	18	13	14	15	16	17	18	19
19	20	21	22	23	24	25	20	21	22	23	24	25	26
26	27	28					27	28	29	30	31		
MARCH							SEPTEMBER						
Sum	M	Tu	W	Th	F	Sat	Sum	M	Tu	W	Th	F	Sat
5	6	7	8	9	10	11	3	4	5	6	7	8	9
12	13	14	15	16	17	18	10	11	12	13	14	15	16
19	20	21	22	23	24	25	17	18	19	20	21	22	23
26	27	28	29	30	31		24	25	26	27	28	29	30
APRIL							OCTOBER						
Sum	M	Tu	W	Th	F	Sat	Sum	M	Tu	W	Th	F	Sat
2	3	4	5	6	7	8	1	2	3	4	5	6	7
9	10	11	12	13	14	15	8	9	10	11	12	13	14
16	17	18	19	20	21	22	15	16	17	18	19	20	21
23	24	25	26	27	28	29	22	23	24	25	26	27	28
30							29	30	31				
MAY							NOVEMBER						
Sum	M	Tu	W	Th	F	Sat	Sum	M	Tu	W	Th	F	Sat
7	8	9	10	11	12	13	5	6	7	8	9	10	11
14	15	16	17	18	19	20	12	13	14	15	16	17	18
21	22	23	24	25	26	27	19	20	21	22	23	24	25
28	29	30	31				26	27	28	29	30		
JUNE							DECEMBER						
Sum	M	Tu	W	Th	F	Sat	Sum	M	Tu	W	Th	F	Sat
4	5	6	7	8	9	10	3	4	5	6	7	8	9
11	12	13	14	15	16	17	10	11	12	13	14	15	16
18	19	20	21	22	23	24	17	18	19	20	21	22	23
25	26	27	28	29	30	31	24	25	26	27	28	29	30

BOSTON PUBLIC LIBRARY



3 9999 06352 499 3

JUL 21 1939

