

R

no 9353.1a2

1941-42



GIVEN BY
U. S. SUPT OF DOCUMENTS

1941

REGISTER

OF THE

DEPARTMENT OF STATE

NOVEMBER 1, 1941

9353-12
141-72

3678



CHART SHOWING THE ORGANIZATION OF THE DEPARTMENT

NOVEMBER 24, 1941

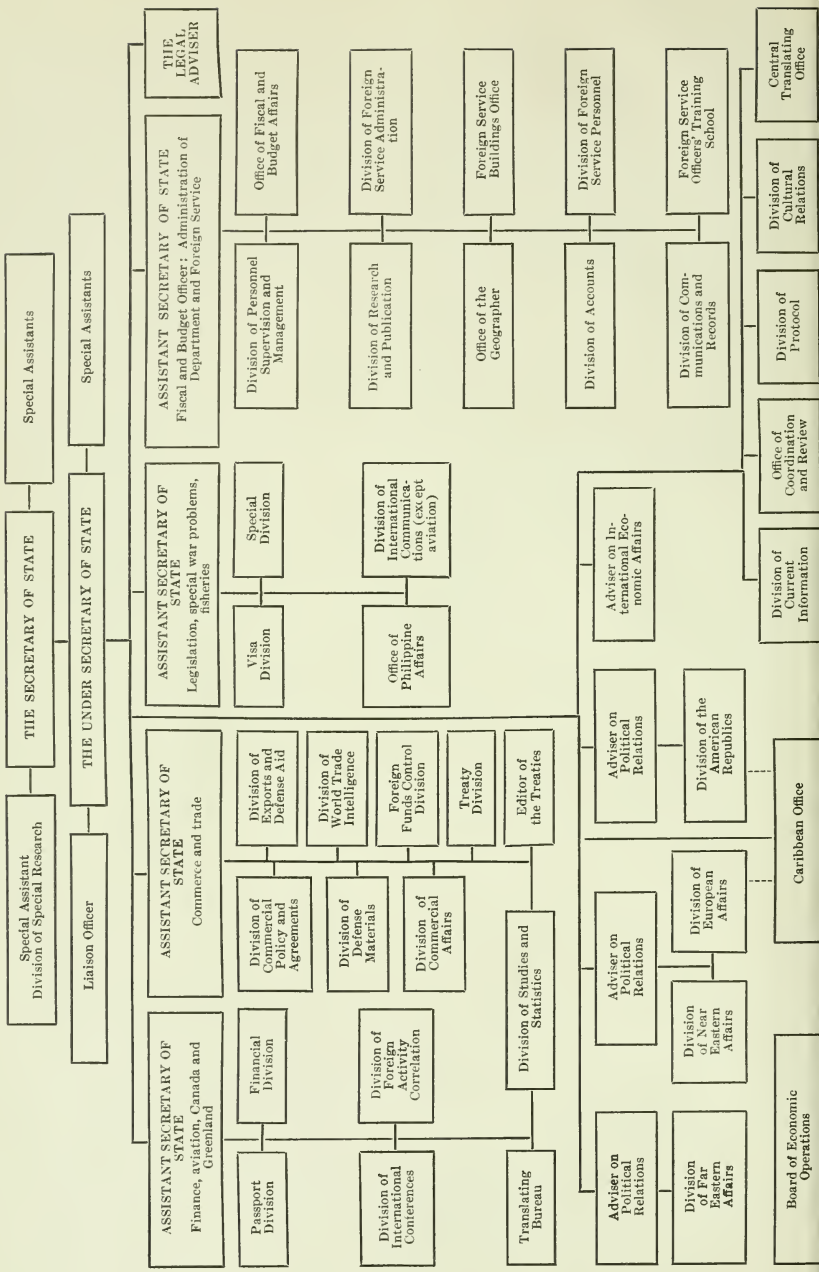

REGISTER
OF THE
DEPARTMENT OF STATE

NOVEMBER 1, 1941



UNITED STATES
GOVERNMENT PRINTING OFFICE
WASHINGTON : 1942

U. S. SUPERINTENDENT OF DOCUMENTS

MAR 23 1942

49353.102
1941-1942

8/10/43

DEPARTMENT OF STATE

PUBLICATION 1687

Biographies are included only for those employees whose duties are administrative or professional. Additional information regarding the Foreign Service of the United States may be found in the quarterly *Foreign Service List*, published by the Department of State and for sale by the Superintendent of Documents, Government Printing Office, Washington, D. C., at 15 cents a copy. All American diplomatic and Foreign Service officers are listed in that publication at their respective posts, with their classification and dates of assignment; there is also included the tariff of Foreign Service fees, a description of consular districts, and a table of retired Foreign Service officers receiving annuities.

PUBLISHED WITH THE APPROVAL OF THE DIRECTOR OF THE BUREAU OF THE BUDGET

For sale by the Superintendent of Documents, Washington, D. C. - - - - Price 40 cents (paper cover)

REGISTER
OF THE
DEPARTMENT OF STATE

NOTES

On account of the unusual circumstances existing this year, certain readjustments have been made in the Organization Section of the Register to indicate persons assigned to key positions created since November 1, 1941.

The within-grade promotions effective on October 1, 1941 under the Ramspeck act were deferred until too late to be included in this issue of the Register.

Please report to the Division of Research and Publication of the Department any error found in this Register.

CONTENTS

	Page
Office symbols.....	VII
Chart showing the organization of the Department.....	<i>Frontispiece</i>
Organization of the Department	
Secretary of State (Mr. Hull).....	1
Under Secretary of State (Mr. Welles).....	1
Assistant Secretary of State (Mr. Berle).....	2
Assistant Secretary of State (Mr. Long).....	2
Assistant Secretary of State (Mr. Acheson).....	3
Assistant Secretary of State (Mr. Shaw).....	3
Legal Adviser (Mr. Hackworth).....	4
Adviser on Political Relations (Mr. Dunn).....	4
Adviser on Political Relations (Mr. Hornbeck).....	4
Adviser on Political Relations (Mr. Duggan).....	5
Adviser on International Economic Affairs (Mr. Feis).....	5
Accounts, Division of.....	5
American Republics, Division of the.....	7
Caribbean Office.....	7
Commercial Affairs, Division of.....	8
Commercial Policy and Agreements, Division of.....	8
Communications and Records, Division of.....	9
Coordination and Review, Office of.....	13
Cultural Relations, Division of.....	13
Current Information, Division of.....	14
Defense Materials, Division of.....	14
Economic Operations, Board of.....	15
Efficiency Rating Committee.....	15
European Affairs, Division of.....	15
Exports and Defense Aid, Division of.....	16
Far Eastern Affairs, Division of.....	16
Financial Division.....	17
Fiscal and Budget Affairs, Office of.....	17
Foreign Activity Correlation, Division of.....	17
Foreign Funds Control Division.....	18
Foreign Service, Board of Examiners for the.....	18
Foreign Service Administration, Division of.....	18
Foreign Service Buildings Commission.....	20
Foreign Service Buildings Office.....	20
Foreign Service Officers' Training School.....	21
Foreign Service Personnel, Board of.....	21
Foreign Service Personnel, Division of.....	22
Geographer, Office of the.....	22

Organization of the Department—Continued	Page
International Communications, Division of.....	23
International Conferences, Division of.....	23
Near Eastern Affairs, Division of.....	24
Passport Division.....	24
Personnel Supervision and Management, Division of.....	27
Philippine Affairs, Office of.....	30
Protocol, Division of.....	31
Research and Publication, Division of.....	31
Special Division.....	33
Special Research, Division of.....	34
Studies and Statistics, Division of.....	34
Translating Bureau.....	34
Translating Office, Central.....	35
Treaties, Office of the Editor of the.....	35
Treaty Division.....	35
Visa Division.....	36
World Trade Intelligence, Division of.....	37
Classification of Department personnel	
Clerical, administrative, and fiscal service.....	39
Professional and scientific service.....	52
Subprofessional service.....	55
Custodial service.....	56
Personnel engaged in the collection and editing of official papers of the Territories of the United States.....	57
Passport agencies.....	57
Despatch agencies.....	57
Organization of the Foreign Service.....	58
Classification of the Foreign Service.....	62
Principal officers of the Department, chiefs of mission, and diplomatic agents previously in the ranks of the Foreign Service.....	63
Biographies: Personnel of the Department of State and of the Foreign Service.....	66
Biographical reference	
List of diplomatic, consular, and Foreign Service officers who have resigned, retired, or died in the Service since January 1, 1906.....	239
Biographies of diplomatic and Foreign Service officers who have resigned, retired, or died in the Service since October 1, 1940.....	251
Geographical index.....	257
Index of persons.....	261

OFFICE SYMBOLS

<p>A-A...Assistant Secretary of State, Mr. Acheson.</p> <p>A-B...Assistant Secretary of State, Mr. Berle.</p> <p>A-L...Assistant Secretary of State, Mr. Long.</p> <p>A-I/W...Assistant to Assistant Secretary of State, Mr. White.</p> <p>A-S...Assistant Secretary of State, Mr. Shaw.</p> <p>A-S/2...Executive Assistant to Assistant Secretary of State, Mr. Frank.</p> <p>A-S/3...Executive Assistant to Assistant Secretary of State, Mr. DeCourcy.</p> <p>A-S/F...Office of Fiscal and Budget Affairs.</p> <p>CB...Caribbean Office.</p> <p>CI...Division of Current Information.</p> <p>CR...Office of Coordination and Review.</p> <p>DA...Division of Accounts.</p> <p>DCA...Division of Commercial Affairs.</p> <p>DCR...Division of Communications and Records.</p> <p>DE...Division of Exports and Defense Aid.</p> <p>DM...Division of Defense Materials.</p> <p>DP...Division of Personnel Supervision and Management.</p> <p>EA...Adviser on International Economic Affairs.</p> <p>EO...Board of Economic Operations.</p> <p>ET...Office of the Editor of the Treaties.</p> <p>Eu...Division of European Affairs.</p> <p>FA...Division of Foreign Service Administration.</p> <p>FBO...Foreign Service Buildings Office.</p> <p>FC...Division of Foreign Activity Correlation.</p> <p>FD...Financial Division.</p> <p>FE...Division of Far Eastern Affairs.</p> <p>FF...Foreign Funds Control Division.</p> <p>FP...Division of Foreign Service Personnel.</p> <p>FSS...Foreign Service Officers' Training School.</p>	<p>Ge...Office of the Geographer.</p> <p>IC...Division of International Conferences.</p> <p>IN...Division of International Communications.</p> <p>Le...Office of the Legal Adviser.</p> <p>Li...Library.</p> <p>MA...Diplomatic Pouch and Mail Section.</p> <p>NE...Division of Near Eastern Affairs.</p> <p>PA/D...Adviser on Political Relations, Mr. Dunn.</p> <p>PA/H...Adviser on Political Relations, Mr. Hornbeck.</p> <p>PA/LD...Adviser on Political Relations, Mr. Duggan.</p> <p>PD...Passport Division.</p> <p>PI...Office of Philippine Affairs.</p> <p>PR...Division of Protocol.</p> <p>RA...Division of the American Republics.</p> <p>RC...Division of Cultural Relations.</p> <p>RP...Division of Research and Publication.</p> <p>S...Secretary of State.</p> <p>SA...Special Assistant to the Secretary of State, Mr. Pasvolksy.</p> <p>SA/F...Special Assistant to the Secretary of State, Mr. Finletter.</p> <p>SD...Special Division.</p> <p>SR...Division of Special Research.</p> <p>ST...Division of Studies and Statistics.</p> <p>TA...Division of Commercial Policy and Agreements.</p> <p>TC...Central Translating Office.</p> <p>TD...Treaty Division.</p> <p>Tr...Translating Bureau.</p> <p>U...Under Secretary of State.</p> <p>U-L...Liaison Office.</p> <p>VD...Visa Division.</p> <p>WT...Division of World Trade Intelligence.</p>
---	--

ORGANIZATION OF THE DEPARTMENT

THE SECRETARY OF STATE

The Secretary of State, who is the highest ranking Cabinet member, is the head of the Department of State. Upon him devolves the principal responsibility, under the President, for the determination of the policy of the Government in relation to international problems. He is charged with the conduct of negotiations pertaining to the protection of American rights and interests throughout the world, and the promotion of beneficial intercourse between the United States and other countries. He also performs certain domestic duties, such as having custody of the seal of the United States and publishing the laws enacted by Congress.

Cordell Hull, *Secretary of State*

Cecil W. Gray,* *Assistant to the Secretary*

George W. Renchard*

William D. Moreland, Jr.*

John F. Stone*

Aaron S. Brown*

Will Harris, *Private Secretary*

William B. Sale

Clerks

Mildred J. Asbjörnson

Amelia Rambausky

Messengers

Louis S. Myers

Thompkins G. Ricks

Thomas P. Roache

Chauffeurs

James R. Warren

Charles E. Mitchell

SPECIAL ASSISTANTS TO THE SECRETARY

Leo Pasvolsky

Thomas K. Finletter

Lynn R. Edminster

Joseph C. Green

THE UNDER SECRETARY OF STATE

The Under Secretary of State is the principal assistant to the Secretary of State in the discharge of his various functions, aiding in the formulation and execution of the foreign policy of the Government, in the reception of representatives of foreign governments, and in other work of a highly responsible character. He gives special attention to political relations with foreign governments. In the absence of the Secretary of State he becomes Acting Secretary of State.

Sumner Welles, *Under Secretary of State*

Anna L. Clarkson, *Assistant and Private Secretary*

Inez Johnston

Gladys E. Schukraft

D. Muriel Kluczny

Pearl R. Holmes

*Foreign Service officer.

2 REGISTER OF THE DEPARTMENT OF STATE 1941

SPECIAL ASSISTANTS TO THE UNDER SECRETARY

Max W. Thornburg

Charles Bunn

Emilio G. Collado

LIAISON OFFICE

Serves as a part of the secretariat of the Liaison Committee composed of the Chief of Staff, Chief of Naval Operations, and the Under Secretary of State; is responsible for the coordination of communications between the Department of State and the War and Navy Departments; is called upon to perform such other duties as may be determined by the Under Secretary of State.

Orme Wilson,* *Liaison Officer*

Stephen V. C. Morris, *Assistant to the Liaison Officer*

Kenneth Anderson

Clerks

Beulah A. Batchelder

Ethel Mae Adkisson

Catherine L. Henderson

Lillian M. Fryer

Mary P. Mullis

Julia M. Clendenin

Paul T. Ayscuc,† *Messenger*

ASSISTANT SECRETARY OF STATE

Charged with the coordination of financial questions with questions of major policy; with general supervision of affairs relating to Canada and Greenland; with general supervision over the Passport Division, the Division of International Conferences (except fiscal), the Division of International Communications (aviation only), the Division of Foreign Activity Correlation, the Translating Bureau, and the Financial Division; and with joint supervision over the Division of Studies and Statistics.

Adolf A. Berle, Jr., *Assistant Secretary of State*

Fletcher Warren,* *Executive Assistant*

Harold B. Hoskins, *Executive Assistant*

Louis E. Mundy, *Administrative Officer*

Edith L. Smith, *Private Secretary*

ASSISTANT SECRETARY OF STATE

Charged with the coordination of matters relating to the formulation and execution of foreign policies assigned to him by the Secretary of State; general liaison work with the Senate and House of Representatives and general representation of the Department of State at hearings before congressional committees (except the legislative activities relating to the duties and administrative functions of the Assistant Secretary and Budget Officer); general supervision over the Visa Division, the Special Division, the Office of Philippine Affairs, and the Division of International Communications (except aviation); and general supervision, under the direction of the Secretary of State, of work relating to special problems arising out of international armed conflicts and international fisheries.

Breckinridge Long, *Assistant Secretary of State*

Carlton Savage, *Assistant to the Assistant Secretary*

Leo D. Sturgeon,* *Assistant to the Assistant Secretary*

*Foreign Service officer.

†On military leave.

James A. White, *Assistant to the Assistant Secretary*
Winifred Aderton, *Administrative Assistant*

Louis E. Gates

John Patterson

Clerks

Alace May Harvey

Stella R. Wojnar

Rita F. Peterson

William W. Washington, *Messenger*

ASSISTANT SECRETARY OF STATE

Charged with the coordination of commercial and economic questions with questions of major policy, and with general supervision over the Division of Commercial Policy and Agreements, the Treaty Division, the Division of Commercial Affairs, the Editor of the Treaties, the Division of World Trade Intelligence, the Division of Exports and Defense Aid, the Division of Defense Materials, and the Foreign Funds Control Division and joint supervision over the Division of Studies and Statistics.

Dean Acheson, *Assistant Secretary of State*
Bernard D. Meltzer, *Assistant to the Assistant Secretary*
Jacques J. Reinstein, *Assistant to the Assistant Secretary*
Leonard H. Price
Adele Thode Jameson, *Administrative Assistant*
Barbara Evans, *Private Secretary*
Robert T. Greenfield, *Messenger*

ASSISTANT SECRETARY OF STATE

Charged with the administration of the Department of State and of the Foreign Service and with the supervision of matters relating to personnel and management; as Fiscal and Budget Officer of the Department, charged also with the supervision and preparation of estimates of appropriations for the Department and its several activities, their presentation to the Congress, and the allotments and expenditures of appropriations when made; is chairman of the Board of Foreign Service Personnel, the Board of Examiners for the Foreign Service, and the Foreign Service Officers' Training School Board; is chairman of the Efficiency Rating Committee; and has general supervision over the Office of Fiscal and Budget Affairs, the Division of Personnel Supervision and Management, the Division of Accounts, the Division of Communications and Records, the Division of Foreign Service Administration, the Division of Foreign Service Personnel, the Foreign Service Officers' Training School, the Foreign Service Buildings Office, the Division of Research and Publication, the Division of Protocol (fiscal only), and the Division of International Conferences (fiscal only).

G. Howland Shaw, *Assistant Secretary of State and Budget Officer*
Laurence C. Frank, *Executive Assistant*
William E. DeCourcy,* *Executive Assistant*
Vera N. Gallop, *Administrative Assistant*
Cora M. Smith, *Private Secretary*
Dorothy K. Peterson, *Clerk*
Frederick A. Browne, *Messenger*

*Foreign Service officer.

LEGAL ADVISER

Charged, under the Secretary of State, with the responsibility of handling all matters of a legal character.

Green H. Hackworth, *Legal Adviser*
James Alan Nash, *Administrative Assistant*

Assistants to the Legal Adviser

Joseph R. Baker	Raymund T. Yingling	George S. Knight
Ralph W. S. Hill	Anna A. O'Neill	Walter E. Pelton
Richard W. Flournoy	Joseph B. Matré	E. Barbour Hutchison
William R. Vallance	Marjorie M. Whiteman	Katherine B. Fite
Benedict M. English	Frederick M. Diven	John W. Halderman
Frank X. Ward	John Maktos	William W. Bishop, Jr
D. A. McDougal	Durward V. Sandifer	H. Alberta Colclaser

Clerks

Mary Alice Duffy	Mary Kate Summers	Belva C. Sours
Florence G. Sweet	Delena Kahl	Frances C. Clymer
Catharine M. Daley	Eleanor M. Richards	

Messengers

Wallace W. Carter

Lewis A. Morse

ADVISER ON POLITICAL RELATIONS

Charged, under the Secretary of State and the Under Secretary, with the supervision of such divisions having general charge of relations with foreign states as may be assigned to him, and with giving advice and assistance in connection with special questions in the fields of foreign policy and diplomatic action and performing other duties of a supervisory or advisory nature.

James Clement Dunn, *Adviser on Political Relations*
Albena M. Wilcox, *Private Secretary*
Frances M. Beach

ADVISER ON POLITICAL RELATIONS

Charged, under the Secretary of State and the Under Secretary, with the supervision of such divisions having general charge of relations with foreign states as may be assigned to him, and with giving advice and assistance in connection with special questions in the fields of foreign policy and diplomatic action and performing other duties of a supervisory or advisory nature.

Stanley K. Hornbeck, *Adviser on Political Relations*
Alger Hiss, *Assistant*

Frank E. Duvall
Zolita M. Kent

Florentine L. Benesh
Barbara G. Thompson

ADVISER ON POLITICAL RELATIONS

Charged, under the Secretary of State and the Under Secretary, with the supervision of such divisions having general charge of relations with foreign states as may be assigned to him, and with giving advice and assistance in connection with special questions in the fields of foreign policy and diplomatic action and performing other duties of a supervisory or advisory nature.

Laurence Duggan, *Adviser on Political Relations*
Constance M. Supplee, *Private Secretary*

M. Claire Wertenbruch

Dorothy M. Zierjack

ADVISER ON INTERNATIONAL ECONOMIC AFFAIRS

Charged, under the Secretary of State, with analytical and advisory duties in regard to the economic relations between this Government and foreign governments, with assisting in the formulation of policy, with unifying and coordinating action on economic matters within the Department, and with liaison between the Department of State and other branches of the Government on international economic matters falling within the field of joint interest and authority of several branches.

Herbert Feis, *Adviser on International Economic Affairs*
Leroy D. Stinebower, *Assistant Adviser on International Economic Affairs*

Horace G. White, Jr.

Clerks

Marianna Davis
Lillian W. Wright

Martha Swain Grantham
Pauline A. King

Clarence Compton, *Messenger*

CONSULTANT ON PETROLEUM MATTERS

Max W. Thornburg, *Special Assistant to the Under Secretary*
Walton C. Ferris*

Carolyn A. Davidson, *Clerk*

DIVISION OF ACCOUNTS

Charged with general supervision over all disbursing officers under the Department; maintenance of all accounts of the Department in Washington, of the Foreign Service, of international commissions, congresses, and conferences, and of revenues and trust funds; administrative examination, audit, and approval of all accounts; decision as to accounting methods and procedure; preparation of regulations in regard thereto; recording of all fiscal transactions; preparation of payrolls, financial reports, and statistics for the administrative officers of the Department; preparation of the report to Congress for the Foreign Service Retirement and Disability Fund; handling of transportation matters affecting the Department and the Foreign Service; preparation of all travel authorizations and related instructions for officers of the Department and the Foreign Service; maintaining liaison with the General Accounting Office and the Treasury Department in matters relating to accounts; and with such other duties as may be assigned by the Assistant Secretary of State in charge of administration.

Donald W. Corrick, *Chief*
Fred R. Young, *Assistant Chief*
Lloyd C. Mitchell, *Assistant Chief*
Louise E. McMillan, *Assistant*

*Foreign Service officer.

Clerks

William V. Lee	Margaret E. Ennis	Fern Prichard
John A. Gregory	Bernice F. Lally	Lloyd L. Still†
Harriet S. Cunningham	E. Eulalie Shambaugh	

AUDIT SECTION

Louis L. Widmer, *Chief*
Walter G. Walevich, *Assistant Chief*

Clerks

Sophie C. Glukenhous	C. Joseph Schick	Charles H. Arakelian†
Kathryn J. Wilson	Carl B. Phillippi	James R. Brinkley
Charles M. Rice, Jr.	Bruce Grainger	Draper Bartlett, Jr. †
Harvey S. Clem	Carroll A. Propes	Robert R. Shulke†
Lillian H. Middleton	Louise I. Baxley	Edward R. Burggraf
Florence E. Frisby	John A. Brooks†	Atso C. Malmi
John E. Baugus	Joseph S. Sagona	Sam W. Hitt
W. Scott Wilkerson	James G. Lewis	Ruth E. Tallon
Edward C. Moylan	Arthur C. Nagle	Roy J. Ladd
Ross L. Whitney	Mary C. Morrissey	Robert B. Worthington
Russell V. Lewis	Mason A. La Selle	Thelma J. Mangus
James C. Hicks	Sue M. Jones	Alice R. Smith
Arch Whitney	Edward J. Miller	Hersilie P. Gardes
Frances M. Haig	David S. Driver	Charles W. Gavin

FISCAL CONTROL SECTION

Horace L. Talley, *Chief*
Aura I. Middlekauff, *Assistant Chief*

Clerks

Victor Lee Orzeck, Jr.	Albert S. Cassell	Rita M. Dimond
Reinhold H. Allwardt	Donald E. Howe	Jean I. Andrews
Delbert D. Mehaffy	Richard W. Walmsley	Helen A. Fleming
Emmett C. Rhodes	Malcolm P. Hallam	Elizabeth B. Day
Doris C. Spence	Helen A. Wolford	Charles E. Scates
Mariana W. Ray		

TRANSPORTATION SECTION

Ruth Harvey, *Chief*
John L. Smith,† *Assistant Chief*
Frank G. Mitchell, *Acting Assistant Chief*

Clerks

Hazel A. MacDonald	Laverne O. Curley	Walter K. York
Rae Welch	J. Graddon Snelling	Thelma M. Jensen
Lloyd L. Myles	John R. Wheeler, Jr.	Ann T. Aragon
Florence M. Culpepper	James R. Badcon	Jane Lobaugh

†On military leave.

Messengers

Benjamin C. Goode

Joseph W. Mason, Jr.

DIVISION OF THE AMERICAN REPUBLICS

Has charge of relations with Argentina, Bolivia, Brazil, Chile, Colombia, Costa Rica, Cuba, Dominican Republic, Ecuador, El Salvador, Guatemala, Haiti, Honduras, Mexico, Nicaragua, Panama, Paraguay, Peru, Uruguay, and Venezuela, and with inter-American organizations

Philip W. Bonsal, *Acting Chief*
 Herbert S. Bursley,* *Assistant Chief*
 Christian M. Ravndal,* *Assistant Chief*
 Paul C. Daniels,* *Assistant Chief*
 George H. Winters,* *Assistant Chief*
 Walter N. Walmsley, Jr.,* *Assistant Chief*

Richard C. Tanis
 John M. Cabot *
 La Verne Baldwin *
 John C. Dreier
 Robert D. Longyear
 Willard F. Barber
 J. Kenly Bacon *

James H. Wright *
 Robert F. Woodward *
 Livingston Satterthwaite *
 Melvin L. Leap
 George F. Scherer *
 Meigs E. Newkirk
 Murray M. Wise

Arthur A. Compton
 William G. MacLean
 John R. Toop
 William Barnes *
 John F. Melby *
 Ruth Mason Hughes
 Bainbridge C. Davis

Clerks

Nina G. Romeyn
 Edith M. Gray
 Bergit S. Guynn
 Marjorie D. Glennan
 Germaine B. Angle
 Gladys R. Selden
 Grace M. Bauer
 Ethel A. Shedlov

Catherine B. Tanner
 Violet L. Isaacs
 Mildred M. Yenchius
 Stella J. Novara
 Genevieve L. Clark
 Jane Dubois
 Alba Perry
 Mary E. Simon

Gustava LaMond Wilson
 Hazel I. Smithson
 Ellen J. Shaw
 Genevieve Jaworski
 Norma L. Harmison
 Kathryn J. Harrison
 Helen J. Henderson

Messengers

Samuel T. Reynolds

Oliver T. Willis

Harold C. Watson

CARIBBEAN OFFICE

Assists in the preparation and interpretation of treaties and agreements relating to the Caribbean area and supervises the formulation of regulations and procedure necessary for their fulfilment; collaborates with other departments and agencies, particularly those having jurisdiction in the fields of labor, agriculture, housing, health, education, finance, international trade, and tariffs; cooperates with other economic, educational, and labor agencies, and foreign missions in Washington. The office functions under the general supervision of the Under Secretary; its activities are subject to the review of the Division of the American Republics and the Division of European Affairs.

Coert duBois,* *Chief*
 John B. Ocheltree,* *Assistant Chief*
 Edward R. Pierce

*Foreign Service officer.

DIVISION OF COMMERCIAL AFFAIRS

Charged with the direction of the activities of the Foreign Service that pertain to the protection and promotion of American commercial and agricultural interests abroad (except those functions relating to protection now vested in other divisions and offices of the Department) and the distribution of information received from the Foreign Service on these subjects and on economic developments abroad to the Departments of Commerce and Agriculture, and to such other governmental departments and agencies as may appropriately receive it; the commenting upon, censoring, and grading of reports and other information submitted by the Foreign Service on commercial, agricultural, and economic matters; and the maintenance of liaison within the scope of its functions between the Department of State and the Departments of Commerce and Agriculture and other governmental departments and agencies.‡

Raymond H. Geist,* *Chief*

Paul T. Meyer, *Assistant Chief*

Joel C. Hudson*

G. Harold Keatley

Elizabeth B. Gibson

Elsie B. Cheever

Clerks

Winne H. Bowman

Charlotte Bradshaw

Nena T. Nielson

Cleo B. Morrill

James P. Feeney

Virgil G. Nubbe

Mary G. Splendor

Paul S. Wallace

James W. Hardy, *Messenger*

DIVISION OF COMMERCIAL POLICY AND AGREEMENTS

Charged with the formulation, negotiation, and administration of all commercial treaties and agreements, as well as with matters relating to the tariff, general trade, and international commercial policy of the United States.

Harry C. Hawkins, *Chief*

William A. Fowler, *Assistant Chief*

John C. Ross, *Assistant Chief*

Robert M. Carr, *Assistant Chief*

Vernon E. Bundy

Jacques J. Reinstein

Honoré Marcel Catudal

Carl D. Corse

John H. Fuqua

Vernon L. Phelps

H. Gerald Smith

Chauncey L. Simering

Harry R. Turkel

James H. Lewis

Edward G. Gale

Jean Hayden Mulliken

Amelia H. Hood

Cecil Thayer White

Charles S. Campbell, Jr.

John M. Leddy

Emma Fell Paxson

Charles L. Aulette

Leonila Lloyd Biggins

Elizabeth McGrory

Tomena Jo Thoreson

James A. Hobbs

Christine Sherrod Orr

Pauline B. Prescott

*Foreign Service officer.

‡Mr. George Wythe of the Department of Commerce serves as liaison officer for that Department, and Mr. Louis G. Michael of the Department of Agriculture serves as liaison officer for that Department, under the terms of Reorganization Plan No. II as authorized by the Reorganization Act of April 3, 1939.

Clerks

Virginia B. Lewis	Mary J. Kelly	William Rowell, Jr.
Musedorah W. Thoreson	Millie Hines Lingerman	Edward M. Judge
F. Louise Welch	Marion M. Walker	Wanda Pennington
Corinne D. Young	Beatrice M. Willoughby	Eva J. Baker
Marie E. Mullen	Mary B. McLaughlin	Dorothy P. Rigg
Katharine Lamneck	Lawrence L. Hansen	John P. Boylan
Christine S. Allen	Edith P. Lindsey	James D. Keegan

Messengers

Curtis White	Franklin W. Proctor	Richard Renshaw
Lawrence R. Shepherd	Roy W. Sorrell†	

DIVISION OF COMMUNICATIONS AND RECORDS

Charged with the dispatch and receipt of all telegraphic correspondence of the Department; the encoding and decoding of messages exchanged in the conduct of foreign relations; the building of codes and ciphers used in the Department's intercourse with its representatives abroad, and the devising of rules and regulations governing their use; the auditing of telegraph accounts; the administration of the telephone service; the classification, recording, distribution, and preservation of correspondence; the custody of and conduct of research in the records of the Department and former War Trade Board; the custody of the records of international conferences, congresses, and commissions in which the Government of the United States officially participates; the drafting of correspondence and instructions on codes, ciphers, and records; the maintenance of a comprehensive index and file of documents published by the League of Nations; the distribution of official publications of foreign governments; the maintenance of a record of precedents of policy and procedure.

David A. Salmon, *Chief*
 Roger S. Drissel, *Assistant Chief*
 Harvey E. Fenstermaecher, *Assistant Chief*
 _____, *Administrative Assistant*
 Milford A. Shipley, *Research Assistant*

COMMUNICATIONS

TELEGRAPH SECTION

Alice L. Coreoran, *Chief*
 Henry P. Dugan, *Assistant Chief*

Supervisors

Clayton S. Becker

Kirby L. Prince

†On military leave.

Clerks

John S. Whitt	Charles Glen Knight	Thomas W. Kennedy
Winfield S. Byars	Richard D. Stalker	Katherine L. Dedmond
Esther C. Janson	Irene S. Diachyshyn	Wayne E. Talbott†
Norton P. Lawler	vans Hiley	Raymond J. Hubbuch
Alvin L. Petrain	William T. Diroll	Lee W. Harris, Jr.
George C. Windle	Albert J. Fargo	Jack C. Guynn
E. Ruth Rinker	Frederick C. Foster	Thelma R. Burnett
Elwood M. Browne	Edward J. Hussar	Betty Fairburn
William W. Cummans	Raymond K. Lewis	Ethel M. Johnson
William C. Clark	Catherine J. Tucker	Margaret E. O'Donnell
Esther D. Auld	James A. Wilder	Mary Tsouvalas
Lucile M. Sutherland	Raymond O. Watson†	Paul McNitt
Harold T. Mullett	Edward Fenig	Paula G. Holst
J. Russell Leffas	Albert Hansen†	Lois J. Scott
Neal E. Kimm	Grace E. Jones	Mildred J. Lowney
H. Spencer May	Melvin C. Roane	Fay Staples
Beth Blaskey	Donald H. Prince	William M. Kerr
Harry E. Fisher	Golda M. Willis	Mabel M. Anderson
Marie Ellis	Justina M. Tiernan	Jane E. Arnegard
May R. McKee	Joe S. Henderson, Jr.	Harry F. Jernigan
Harry R. Ebersole	Edmund H. Longen	Claude W. Heard
Clarence J. Nelson	Ronald M. Ayer	Robert A. Lukens
Earl K. Newton	Jack M. Hoenig	Nina W. Nicol
Elsie May Crim	George E. McCormick	Teresa E. Mullen
George C. Benedict	Donald E. Sedlacek	George F. Serson
Julian S. Cate	Ruth N. Squires	Betty Jean Smith
Vernon W. Porter	Lois E. Tefft	Betty Ann Shelton
Mary Cobbs Geesa	Jerold L. Wood	Mary E. Vaughan
Rufus L. Owen	Paul Grainger†	Ada L. Hawthorne
Guy P. Boutte	William N. Prussman	Pansie M. Dooley
Earl Killian	Gerald J. Braheny	Lorencita I. Nielsen
Ruth E. Brinkley	Donald E. Sickmon	Barbara L. Ronemus
Donald Bucholz	George W. Smith	Frank R. Hawkins
Robert E. Phelps	Newton M. Jordan, Jr.	Linda S. Hearst
Rex W. Ramey	Anita R. Floyd	Robert H. Carter
Joseph W. Reap	Clair H. Stayman†	

TELEPHONE SECTION

Catherine E. Hannan, <i>Chief Operator</i>	Louisa Pastorini, <i>Assistant Chief Operator</i>	
Marie S. Clarke	Edith K. O'Briant	Doris H. Staunch
Eleanor F. Cogrove	Lucy K. Shomette	Marie M. Cook
Helen V. Paulsell	Virginia C. Davis	Olive H. Engebritson
Ola L. Bittinger	Kathryn Chubbuck	K. Georgia Lawrence
Florence E. Anderson		

†On military leave.

RECORDS

Joseph W. McMahon, *Supervisor*

Mary A. Sadler, *Assistant*

Burton R. Kirby, *Assistant*

GENERAL SECTION

Edward E. Driscoll, *Chief*
Dorothy K. Butler, *Assistant Chief*

PERSONNEL SECTION

Ruth K. Wailes, *Chief*
———, *Assistant Chief*

IMMIGRATION SECTION

David Crenshaw, *Chief*
Walter E. Jessop, *Assistant Chief*
Dorothy J. Dye, *Assistant Chief*

POLITICAL SECTION

Walter H. Anderson, *Chief*
Samuel S. Ford, *Assistant Chief*

PASSPORT SECTION

Charles Siegel, *Chief*
Leo B. Hurney, *Assistant Chief*
Lillian F. Phillips, *Assistant Chief*

MAIL SECTION

Kathryn H. Conrad, *Chief*

WAR TRADE BOARD SECTION

Daniel J. Durning, *Chief*

Lucy E. Collins
Marie A. Endlein
Paul E. Goldsberry
D. Henry Tilton
Phil R. Atterberry
Ralph K. Hirst
Mary A. Fuerst
John B. Wells
Margaret I. Gates
Delia T. Buckley
Loretto E. FitzGerald
Florence M. Clayton
Laura M. Miles
Mary E. Tallant
Wilbur E. Nicholls
Charles D. Dye
Maude M. McCormick
Glenn M. Gillette
Ira James Noe
Mabel J. Barker
Ruth Rightmire
Clyde H. Wortham
Gladys I. Ertter
Kenneth F. Channon
Nell Louise Allen
Mary A. Eccleston
John F. Kissinger
Mary Helen Marshall
Margarete C. McCurdy
Edwin D. Nause
Florence W. Ogborn
Marie L. Richardson
Lloyd A. Swanson
Lueille F. Tetzloff

George W. Wright
James F. R. Garner
Frances B. Paxson
Rhoda A. Mathews
Frances L. Hynson
Frank Place
Mildred M. Smith
Blanche Bowers
Nannie W. Berrey
Berry R. Thompson
Warren V. Magruder, Jr.
Lois W. White
Mertice T. Leer
Mary Jo Day
Violet M. McCanner
Hamilton Coit†
Mabel A. Nielsen
Selmer Birkelo
Frederick J. Robichau
Franklin G. Rothenbush
James P. Burke
Bonnie J. Smith
Russell F. Gee†
E. Donald Bell
Irene Collins
Joanna P. Ierna
Thelma P. Walker
Frank J. Smiraglia
Aldora Beaubien
Edwin L. Hindman
Janet M. Kennedy
Louis O. Cox, Jr.
Bobbie F. Walters
Thelbert F. Taylor

Grace D. Clair
John L. Neese, Jr.
Wilbur O. Meador
Andrew C. Starnes
Edna C. Alverson
Twila Anderson
Frank G. Bartholf
Josephine B. Brown
Jean Burns
Claire H. Carroll
Erwin D. Casper
Archina A. Conard
Eileen M. Currier
Iris M. Duke
Helen B. Fountain
Louis J. Gabriel
Catherine A. Gardiner
Fred W. Hohnbaum
Earl R. Jones
Florence M. Kempf
John J. Morton
Oliver B. Nobbs
Mabel Parmenter
Dean L. Stuck
Virgil W. Te Selle
Clara M. Winnecke
Louise A. Wormdahl
Sue Steele
Kathryn M. Davis
Emma L. Baker
Ralph A. Vestal
William G. Holmes†
Henry J. Andrews†
William D. Misfeldt†

†On military leave.

William M. Wayshner†	Edgar H. Tollett	Dorothy E. Schmidt
Howard W. Hembree	Theodore H. Woggon	Lois M. Demick
Evelyn D. Hood	Jesse F. Jones, Jr.	Ada M. Tyrrell
Harold LeRoy Skean	Everett H. Stevens	Jean B. Bryan
Sidney E. Killian†	Warren F. Spurr	Lillian J. Parent
Joseph A. Czajkowski	Lester M. Yohn	Vina M. M. Yousey
Rubye Risher	Floretta F. King	Alvera M. LaCroix
Bernice M. Pierson	Virginia E. Hicks	Amy I. Lee
Elizabeth G. Dudley	Thomas E. Van Antwerp	Virginia D. Moore
Helen R. Dunham	Lynn V. Lillie	Mary-Charlotte Smith
Dorothea M. McKenzie	Justine L. Wolfe	John R. Cirillo
Phyllis E. Pelletier	Mary K. McBride	Louise McCloskey
Genevieve M. Huntley	Florence L. Remley	Helen G. Preil
J. D. McAfee	Charlotte B. Harrison	Virginia Parton
Rose M. Higgins	Beatrice Phillips	Regina Tiona
Mildred Christopherson	Marguerite I. Zachry	Margaret L. Williams
Maxine Baird	Alice Mae Haas	Inez B. Hada
Donna C. Erickson	Susie B. Heller	Charles A. Patterson
Velda L. Franklin	Cecilia G. Jones	George N. Craver
George W. Alexander, Jr.	Marilyn F. Moe	Margaret M. Stein
Charlotte M. Bunn	Ethel V. Oppegard	Laura S. White
Rhea C. Featherstone	Virginia I. Bowerman	Oleta Brame
LaVerne Lee	Gladys J. Grove	Clarence F. Holmes
Pearl G. Swanson	Beulah A. Knudtson	Mary I. Krulac
Lucille De Pretis	Esther Lien	Phyllis J. Rohrbaugh
Mary F. Moffitt	Joanne H. O'Brien	Roselyn F. Rouso
Lily Roper	Mary J. Shaffer	Rosa A. Schenebeck
Maurine A. Pitt	Carolyn M. Bonner	Roswell N. Pinckney
Grace E. Spofford	Sara B. Walker	John H. Hoech†
Lillian C. Lempe	Joe F. Coombs	Marietta T. Rudy
Marjorie K. Ehli	Bernice I. Wiersch	Clela I. Pierce
Irene I. Konen	Carrie M. Frailey	Kathryne M. Matthews
Ruth Nelson	Robert W. Keeler	Marie D. Hennigan
Helen B. Byre	Margaret R. Meredith	Bernice Abel
Eugene J. Andolsek	Darlene M. Hill	Verla M. Hay
William M. Jones	Betty J. Hill	Louise L. Whelan
Carl Secrest	Ruth E. Kloida	Evelyn Crowder
Robert H. Wells	Bea H. Haugen	Grace A. Donovan
Lloyd W. H. Tuttle	Thomas J. Tiernan	Evelyn I. Myers
James D. Joplin†	Willa H. Brown	Pauline L. Smith
Thomas C. Long†	Annie Elizabeth Dillon	Eleanor L. Plaza
Ernest J. Hortum	Lillian Brown	John Henry Payne
Charley G. Lanig	Helen L. Raines	Olivia M. Archangel
Leland D. Leigh	Vivian A. Wadsworth	Bernice W. Johnston
Edward O. Stellmacher	Doswell L. Rice	Paul W. Stange

Messengers

Edward T. Simmons	Benjamin N. Madison	Otto H. Madorie, Jr.
Ralph C. Walker	Cornelius J. Mackey, Jr.	Albert S. Munday, Jr.
Charles L. Johnson	Oliver W. Staves	James A. Warfield, Jr.
Cecil A. Jones	Joseph P. J. Kirby	Lawrence L. Brooks
Herbert E. Jackson	Herbert T. Cheltenham†	Thomas M. Early
Andrew R. Thomas		

†On military leave.

OFFICE OF COORDINATION AND REVIEW

Reviews all outgoing diplomatic, consular, and other correspondence; coordinates the correspondence of the several bureaus of the Department for consideration and initialing before signing; submits the correspondence to the appropriate officers for signature; maintains a current ready-reference file of correspondence and an index of diplomatic precedents; keeps all offices of the Department advised of any pertinent information concerning the correspondence of the Department, as well as of changes in forms of address or changes in the accepted style of correspondence. The Mailing Section of this office is charged with the dating and dispatch of the Department mail, with the certification of copies for the official records, and with answering inquiries or furnishing information concerning its records for the use of the Department.

Blanche Rule Halla, *Chief*
 Sarah D. Moore, *Assistant Chief*
 Helen L. Daniel, *Assistant Chief*

Clerks

Eunice A. Lincoln	Virginia H. James	Edna May Lindsay
Mary G. Lackey	Ruth Patee Griffin	M. Elizabeth Denham
Margaret Hall	Josephine Rockwell	

MAILING SECTION

Clerks

George W. Matheny	William H. Ketner†	John F. Morrison
Charles L. Donadio	Kenneth M. Harding	John A. Buckley

Messengers

Leland S. West	Kermit H. McNair
----------------	------------------

DIVISION OF CULTURAL RELATIONS

Has general charge of activities of the Department with respect to international cultural relations, embracing the exchange of professors, teachers, and students; cooperation in the field of music, art, literature, and other intellectual and cultural attainments; formulation and distribution of libraries of representative works of the United States and suitable translations thereof; preparation for and management of the participation by this Government in international expositions in this field; supervision of participation by this Government in international radio broadcasts; encouragement of a closer relationship between unofficial organizations of this and of foreign governments engaged in cultural and intellectual pursuits; and, generally, the dissemination abroad of the representative intellectual and cultural works of the United States and the improvement and broadening of the scope of our cultural relations with other countries.

Charles A. Thomson, *Chief*
 Richard Pattee, *Assistant Chief*
 John M. Begg, *Assistant Chief*
 William L. Schurz, *Acting Assistant Chief*

Carol H. Foster *	Rebekah deL. Davidson	Kenneth C. Macpherson
Stuart E. Grummon *	Arturo Morales	Philip W. Powell
Harry H. Pierson	Ethel L. Lawrence	Thomas G. Allen
Irene A. Wright		

†On military leave.

*Foreign Service officer.

Clerks

Madge Lee Guard	Marjorie C. Ashby	Dorothy Shutt
Isabel M. Donovan	Jane E. Grunwell	Eleanor M. Lewis
Virginia G. Alexander	Marjorie C. Emerson	Janice C. Knouse
Maria L. Aldea		

Moses C. Brown, *Messenger*

DIVISION OF CURRENT INFORMATION

Charged with maintenance of liaison between the Department and the domestic and foreign press, the radio, the newsreels, and all governmental agencies concerned with the collection and dissemination of information in which the Department has an interest; preparation and distribution to officials of the Department and the Foreign Service of daily press summaries and press clippings; dissemination of information regarding the activities and policies of the Department and of the Government generally to American representatives abroad; furnishing officials of the Department and the Foreign Service with press bulletins, copies of texts, and general information bearing upon foreign relations.

Michael J. McDermott, *Chief*
 Howard Bucknell, Jr.,* *Assistant Chief*
 Robert T. Pell, *Assistant Chief*
 William D. Hassett, *Assistant Chief*
 L. Adelaide Watson, *Administrative Assistant*

Homer M. Byington, Jr.*	Lincoln White
Paul C. Hutton*	Irving L. Thomson

Clerks

Alice McGavack	Dorothy E. Soderlund	Evelyn McLain
Sarah F. Glancy	Claude B. Morris†	Nell G. Cromer
Eugenia E. Sheats	Wilfred J. Duda	

Messengers

Ulysses Prince, Jr.	Robert S. Prioleau
---------------------	--------------------

DIVISION OF DEFENSE MATERIALS

Charged, in collaboration with the interested divisions and offices of the Department, with responsibility for the formulation and execution of policies in the field of defense materials; and, with the Adviser on International Economic Affairs, for the establishment and maintenance of effective liaison with other departments and agencies of the Government concerned in these matters. This division is a component part of the Board of Economic Operations.

Thomas K. Finletter, *Acting Chief*

Howard J. Trueblood	Francis A. Linville	John W. Auchincloss
---------------------	---------------------	---------------------

Clerks

Edith H. Stag	Dorothy Harkey
---------------	----------------

*Foreign Service officer.

†On military leave.

BOARD OF ECONOMIC OPERATIONS

Assists in the formulation of policies in connection with the economic defense of the United States, coordinating the activities of the various divisions of which the Board is composed and maintaining effective liaison with other interested departments and agencies of the Government.

Dean Acheson, Assistant Secretary of State, *Chairman*
 Adolf A. Berle, Jr., Assistant Secretary of State, *Vice Chairman*
 Herbert Feis, Adviser on International Economic Affairs, *Vice Chairman and Adviser*
 Leo Pasvolsky, Chief of the Division of Special Research
 Harry C. Hawkins, Chief of the Division of Commercial Policy and Agreements
 Charles Bunn, Acting Chief of the Division of Exports and Defense Aid
 Thomas K. Finletter, Acting Chief of the Division of Defense Materials
 Lynn R. Edminster, Acting Chief of the Division of Studies and Statistics
 John S. Dickey, Acting Chief of the Division of World Trade Intelligence
 Frederick Livesey, Chief of the Financial Division
 Emilio G. Collado, Special Assistant to the Under Secretary, *Executive Secretary*
 Mary Jane Carder, *Clerk*
 John S. Hooker, *Assistant Executive Secretary*
 Jack C. Corbett, *Assistant Executive Secretary*

EFFICIENCY RATING COMMITTEE

G. Howland Shaw, *Chairman*
 Edward Yardley, *Vice Chairman*

Anna A. O'Neill
 David A. Salmon

E. Wilder Spaulding
 John Hickerson

Margaret S. Edwards, *Secretary*

DIVISION OF EUROPEAN AFFAIRS

Has charge of relations with Albania, Australia, Belgium, Bulgaria, Canada, Czechoslovakia, Denmark, Estonia, Finland, France, Free City of Danzig, Germany, Great Britain (including British territories and possessions except India and those in Africa), Hungary, Iceland, Ireland, Italy, Latvia, Lithuania, Luxembourg, Netherlands, New Zealand, Norway, Poland, Portugal, Rumania, Spain, Sweden, Switzerland, Union of South Africa, Union of Soviet Socialist Republics, Yugoslavia, European possessions in the Far East (in conjunction with the Division of Far Eastern Affairs), and with international organizations in Europe.

Ray Atherton, *Acting Chief*
 John Hickerson, *Assistant Chief*
 Paul T. Culbertson, *Assistant Chief*
 Loy W. Henderson,* *Assistant Chief*
 Waldemar J. Gallman,* *Assistant Chief*

Raymond E. Murphy
 Samuel Reber*
 Hugh S. Cumming, Jr.
 Robert B. Stewart
 James W. Riddleberger*
 W. Perry George*
 Edward T. Wailes*

J. Wesley Jones*
 Cavendish W. Cannon*
 Edward S. Mancy*
 Edward Page, Jr.*
 Francis B. Stevens*
 Theodore C. Achilles*
 L. Randolph Higgs*

Frederick C. Barghoorn
 Clara L. Borjes
 Albina L. Parkins
 Howard Trivers
 Joseph M. Roland
 Bartley P. Gordon*

*Foreign Service officer.

Clerks

Vivian M. Smith	Anna Mae Reker	Mildred E. LaCroix
Eileen McKenny	Theresa M. Takacs	Lucille I. Schorr
Jane B. Bassett	Louise Genz	Edith Ball
Ann E. Mullen	Mary Grace Smith	Betty Sue Molloy
Nettie N. Bagby	Mary Catherine Houlihan	Florence R. Mueller
Mary D. Maxwell	Margaret J. Halden	Dorothy Frances Hooker
Elizabeth J. Daly	Eva M. Deck	Frances M. Wilson
Ruth Irwin Covins	Irene E. Dott	

Messengers

Charles H. Fennel, Jr.

Walker W. Smith

DIVISION OF EXPORTS AND DEFENSE AID

Charged with responsibility for all matters of foreign policy involved in the administration of the Export Control Act, the Lend-Lease Act (except those functions now vested in other divisions and offices of the Department), the acts of June 28, 1940 and May 31, 1941 (so far as priorities or allocations for export are concerned), sec. 12 of the Neutrality Act, the Helium Act, and the Tin Plate Scrap Act; and for collaboration, through the Board of Economic Operations, with the geographical and other divisions in the formulation and coordination of policy; and liaison with other departments and agencies of the Government concerned with the administration of the above-mentioned acts.

Charles Bunn, *Acting Chief*Charles W. Yost, *Assistant Chief*Granville O. Woodard, *Assistant Chief*James C. Sappington, 3d, *Acting Assistant Chief*

Hallett Johnson*	Frederick Winant	Donald B. Eddy
Herbert S. Gould*	Edgar P. Allen	Frederick Exton
Edward M. Groth*	Harold W. Moseley	Henry E. Allen
Orsen N. Nielsen*	John E. Peurifoy	Albert E. Pappano
Albert M. Doyle*	Alexander Schnee	Paul B. Taylor

Clerks

Bessie G. Loder	Katherine E. Lemberger	Bonnie V. Andrews
Elizabeth B. Smith	Irene R. Verhoff	Cathaleen A. Thomas
Edna M. Underwood	Catherine B. Welch	Virginia L. Seamihorn
Thelma I. Chamberlain	Helen J. Horan	Fern Bair
Grace E. Forshey	Janey G. Creekmore	Mary E. Deery
Lillian C. Roberts	Jeane C. Phillips	Ethel E. Holmquist
Elizabeth J. Flynn	Carleen E. Stephens	Anne S. Bryan

Raymond Leary, *Messenger*

DIVISION OF FAR EASTERN AFFAIRS

Has general charge of relations with China, Japan, and Thailand and (in conjunction with the Division of European Affairs and other interested divisions) with the possessions and territories of European nations in the Far East, as well as the foreign-controlled islands of the Pacific not included therein, and of such matters as concern the Department in relation to American-controlled islands of the Pacific, in particular (in conjunction with the Office of Philippine Affairs) of such matters as concern the Department in relation to the Philippine Islands, and to the Far East in general. This division also has charge of matters relating to international

*Foreign Service officer.

cooperation for the suppression of the abuse of narcotic drugs, performing the various duties imposed by statutes and arising from treaty obligations.

Maxwell M. Hamilton, *Chief*
 Raymond C. Mackay, *Assistant Chief*
 Walter A. Adams,* *Assistant Chief*
 George Atcheson, Jr.,* *Assistant Chief*
 Robert L. Smyth,* *Assistant Chief*

William R. Langdon*
 Joseph M. Jones
 John Davies, Jr.*

Ruth E. Bacon
 George A. Morlock
 Max W. Schmidt*
 Ethel G. Christenson

E. Paul Tenney
 Herbert P. Fales*
 Elsie Boelter

Clerks

Ruth E. Kelly
 Helen E. Skolianik
 Helen N. Shaffer

Floris R. Eby
 Myra H. Pope
 Marjorie B. Whisenhunt

LaDonna J. Hall
 Mary J. Klein

Messengers

Paul A. Simmons

Charles M. Johnson

Sterling J. Jacobs

FINANCIAL DIVISION

Charged with responsibility for foreign policy in financial matters other than foreign-funds control and for establishing and maintaining liaison with other interested departments and agencies of the Government; serves as a component part of the Board of Economic Operations.

Frederick Livesey, *Chief*
 George F. Luthringer, *Assistant Chief*

Clerks

Virgilia C. Laneville

Mary C. Ersbo

OFFICE OF FISCAL AND BUDGET AFFAIRS

Charged, under the Assistant Secretary of State in charge of administration, with the allotment, apportionment, and control of expenditures of appropriations for the Department of State and its activities; with the direction and supervision of the estimates of appropriations, coordination thereof, and justification before the Bureau of the Budget and the Congress; with matters relating to legislative provisions and bills; with the compilation of data for the Bureau of the Budget and Congress; and with special assignments coming within the purview of the work of this office.

Ella A. Logsdon, *Chief*
 B. Leslie Vipond, *Assistant Chief*

Luella Ollis

Rose L. Hanshaw

Alice Mary Hartman

John D. Fletcher, *Messenger*

DIVISION OF FOREIGN ACTIVITY CORRELATION

Charged with the conduct and correlation of such foreign activities and operations as the Secretary of State may direct, and with such other functions as may be assigned to it by the Secretary.

George A. Gordon, *Acting Chief*
 Fletcher Warren,* *Assistant Chief*
 Harold B. Hoskins, *Acting Assistant Chief*

*Foreign Service officer.

J. Daniel Hanley
Jack D. Neal

Winthrop Murray Crane, 3d
J. Wesley Adams, Jr.

Clerks

Minna B. Glover
Mary Jane Young
Lenora B. Heipt
Elymas A. Strosnider

Margaret E. Flohr
Thelma E. Vettel
Grace V. Smith
Dorothy C. Martin

Catherine A. Rock
Grace J. Kurtz
Gladys Wells†

Vernon C. Barr, *Messenger*

FOREIGN FUNDS CONTROL DIVISION

Charged with responsibility in all matters of foreign policy involving foreign-funds control, including the application of the President's proclamation of July 17, 1941 to those whose names appear in the Proclaimed List of Certain Blocked Nationals; establishes and maintains liaison with other interested departments and agencies of the Government; serves as a component part of the Board of Economic Operations; on problems directly related to general financial policies, collaborates with the Financial Division.

Donald Hiss, *Chief*
Adrian S. Fisher, *Assistant Chief*
Edward G. Miller, Jr.

BOARD OF EXAMINERS FOR THE FOREIGN SERVICE

(Under Executive Order 5642 of June 8, 1931, and Executive Order 8185, of June 29, 1939)

G. Howland Shaw, Assistant Secretary of State, *Chairman*
Adolf A. Berle, Jr., Assistant Secretary of State
Dean Acheson, Assistant Secretary of State
Wayne C. Taylor, Under Secretary of Commerce
Leslie A. Wheeler, Director of Foreign Agricultural Relations of the Department of Agriculture
John G. Erhardt,* Chief of the Division of Foreign Service Personnel
Lawson A. Moyer, Chief Examiner of the Civil Service Commission

DIVISION OF FOREIGN SERVICE ADMINISTRATION

Charged with the general administration of the Foreign Service, including matters of appropriations and expenditures, rentals, equipment and supplies, organization, instruction of diplomatic and consular officers, etc.; correspondence relating to the foregoing and to customs courtesies, letters rogatory, diplomatic pouch service between the United States and foreign countries, and the designation of military and naval attachés; whereabouts and welfare of Americans abroad; settlement of estates of deceased Americans in foreign countries, consular protection of American interests and (other than commerce) the general work of consular offices, such as quarantine, notarial acts, protection of the customs revenues, etc.; supervision over the Department's despatch agencies in New York, New Orleans, and San Francisco.

Monnett B. Davis,* *Chief*
Harry A. Havens, *Assistant Chief*
Maynard B. Lundgren, *Assistant Chief*
Francis E. Flaherty, *Assistant Chief*
Adele E. Dix, *Executive Assistant*
Marguerite G. Oliver, *Secretary to the Chief*

*Foreign Service officer.

†Employee in the Foreign Service.

Edwin Schoenrich*	Carl W. Strom*	Hugh C. McMillan
Andrew B. Foster*	Jack S. Williams‡	

Clerks

Mary E. Snyder	Harry G. French	Irene S. Lacy
----------------	-----------------	---------------

ADMINISTRATION SECTION

Personnel and Allotments

G. Victor Lindholm, <i>in charge</i>	Mary J. Boutte	Katherine H. Ramsey
Ansel N. Taylor	Anthony A. Covins	Devereux Parle‡
Clarke P. Cole	Edward P. Dobyns	Arthur L. Spielmaker, Jr.
Luey A. Shults	Paul M. Meyer	John J. Jackson
George J. Webster	Anthony T. DuBusky	Marie K. Turner
Emilie C. Kreis	Mary M. McDonald	

Purchasing and Property

Rose S. Bryan, <i>in charge</i>	Neil N. Muhonen	Ragnhild Dunker‡
Marcia Eberlein	Christian J. Achstetter	Olga R. DeBona-Bunic‡
Ervin N. Dehn	Elizabeth Jane Harris	

Foreign Service Regulations

Wanda Nash Hobbs, <i>in charge</i>	James P. Conley
------------------------------------	-----------------

Leases and Contracts

Susan H. Hickman, *in charge*

Retirements

Lois G. Moeck, *in charge*

Leaves of Absence, Bonds, and Transmission of Commissions

George G. Riddiford, <i>in charge</i>	Marion L. Callahan
Janet M. Harter	E. Richard Danz

Mailing

Fred E. Hailer, <i>in charge</i>	Clarence J. Wright
Marvin L. Moon	James S. Hiatt

MISCELLANEOUS SECTION

Frances M. Marsh, *in charge*

Leonice K. Bechtold	Effie K. Turner
Viola H. Ratcliff	Agnes U. Nixon

ESTATES AND NOTARIALS SECTION

Hugh L. Sturgis, *in charge*

John R. Wood ‡	Josephine P. Brown	Kathleen S. Rust
----------------	--------------------	------------------

*Foreign Service officer.

‡Employee in the Foreign Service.

REGISTER OF THE DEPARTMENT OF STATE 1941

DOCUMENTATION SECTION

Virginia M. Ellis

Messengers

Lorenzo Harrod

Forrest L. M. Headley

DESPATCH AGENCY, NEW YORK
(45 Broadway)Howard Fyfe, *Despatch Agent*
Stephen E. Lato, *Assistant Despatch Agent**Clerks*Rosemary Quinlan
Henry H. Wurts
Walter KearneyWilliam C. Schults
William Taback
Robert BlytheVictor M. Yepes
John W. Galaway
Martin LeitDESPATCH AGENCY, SAN FRANCISCO
(Room 126, Federal Office Building)Somerset A. Owen, *Despatch Agent*DESPATCH AGENCY, NEW ORLEANS
(Room 357, Post Office Building)Leon Zinser, *Despatch Agent*

FOREIGN SERVICE BUILDINGS COMMISSION

Cordell Hull, Secretary of State
Henry Morgenthau, Jr., Secretary of the Treasury
Jesse H. Jones, Secretary of Commerce
Tom Connally, Senator from Texas
Hiram W. Johnson, Senator from California
Sol Bloom, Representative from New York
Hamilton Fish, Representative from New York
Frederick Larkin, Chief, Foreign Service Buildings Office,
Department of State, *Executive Secretary*.

FOREIGN SERVICE BUILDINGS OFFICE

Charged with the general supervision of housing diplomatic and consular establishments abroad and the protection and maintenance of properties owned or to be acquired by the United States for such purpose; (with the approval of the budget officer of the Department) programs of expenditures for the acquisition, construction, alteration, or furnishing of such properties.

Frederick Larkin, *Chief*
Leland W. King, Jr., *Assistant Chief*
Irene de Bruyn Robbins, *Assistant Chief*

Earl R. Mosburg

Gottlieb Siegrist

Clerks

Helen Jean Gilchrist

Agnes M. Carter

Isaac Edwards, *Messenger*

FOREIGN SERVICE OFFICERS' TRAINING SCHOOL

The Foreign Service Officers' Training School is maintained in the Department of State for the instruction of new appointees to the Foreign Service. Only those persons who have successfully passed the examination for the position of Foreign Service officer are admitted to the school. It is under the direction of the Foreign Service Officers' Training School Board, which is composed of the members of the Board of Foreign Service Personnel, one Foreign Service officer assigned for duty in the Division of Foreign Service Personnel, and the Director of the Foreign Service Officers' Training School.

THE SCHOOL BOARD

G. Howland Shaw, Assistant Secretary of State, *Chairman*

Adolf A. Berle, Jr., Assistant Secretary of State

Dean Acheson, Assistant Secretary of State

Wayne C. Taylor, Under Secretary of Commerce

Leslie A. Wheeler, Director of Foreign Agricultural Relations of the Department of Agriculture

John G. Erhardt,* Chief of the Division of Foreign Service Personnel, Department of State

William C. Burdett,* Director of the Foreign Service Officers' Training School

THE SCHOOL

William C. Burdett,* *Director*Cornelia B. Bassel, *Assistant to the Director*

Robert B. Macatee*

BOARD OF FOREIGN SERVICE PERSONNEL

The Board of Foreign Service Personnel is composed of not more than three Assistant Secretaries of State designated by the Secretary of State, one of whom, the Assistant Secretary of State having supervision over the Division of Foreign Service Personnel, is chairman. In addition, under the provisions of Executive Order 8185 of June 29, 1939, one officer of the Department of Commerce and one officer of the Department of Agriculture are members of the Board, sitting as such only when matters of interest to their respective Departments are under consideration. The duties of the Board of Foreign Service Personnel, under Executive Order 5642 of June 8, 1931, are: to submit to the Secretary of State for approval, lists of Foreign Service officers in which they are graded in accordance with their relative efficiency and value to the Service; to recommend promotions in the Foreign Service and to furnish the Secretary of State with lists of Foreign Service officers who have demonstrated special capacity for promotion to the grade of minister; to submit to the Secretary of State, for approval and transmission to the President, the names of those officers and employees of the Department of State who are recommended for appointment by transfer to the position of Foreign Service officer; to submit to the Secretary of State the names of those Foreign Service officers who are recommended for designation as counselors of embassy or legation; to recommend the assignment of Foreign Service officers to posts and the transfer of such officers from one branch of the Service to the other; to consider controversies and delinquencies among the Service personnel and to recommend appropriate disciplinary action where required; to determine, after considering recommendations of the Division of Foreign Service Personnel, when the efficiency rating of an officer is unsatisfactory, in order that the Secretary of State may take appropriate action.

*Foreign Service officer.

MEMBERS OF THE BOARD

G. Howland Shaw, Assistant Secretary of State, *Chairman*
 Adolf A. Berle, Jr., Assistant Secretary of State
 Dean Acheson, Assistant Secretary of State
 Wayne C. Taylor, Under Secretary of Commerce
 Leslie A. Wheeler, Director of Foreign Agricultural Relations of the Department of Agriculture

DIVISION OF FOREIGN SERVICE PERSONNEL

The duties of the Division of Foreign Service Personnel are: to maintain contact with Foreign Service officers and employees while on visits to the United States; to discuss with Foreign Service officers ways for the development and improvement of their work; to confer with the divisions of the Department concerning the work of Foreign Service officers; to interview applicants and prospective applicants for the Foreign Service; to examine and recommend for appointment applicants for positions as subordinate employees in the Foreign Service; to collect, collate, and record pertinent data relating to Foreign Service personnel; to keep the efficiency records of all Foreign Service officers and employees; to hold strictly confidential all personnel records of the Foreign Service, and to reveal no papers, documents, data, or reports relating thereto, except to authorized officials; to keep the records of the Board of Examiners for the Foreign Service and attend to all details connected with the holding of examinations for the Foreign Service; to conduct studies and investigations and to make recommendations to the Board of Foreign Service Personnel regarding improvement of the Foreign Service; to submit recommendations on all matters within the authority of the Personnel Board; to attend, through the personnel officers assigned to the division, the meetings of the Personnel Board when so directed.

John G. Erhardt,* *Chief*
 John W. Bailey, Jr., *Assistant Chief*

Parmely C. Daniels

Worthington E. Stewart

Edgar A. Shreve

Clerks

Marvin W. Will
 Myron S. Garland

Mildred V. Deike
 Gladys Gift

Arthur J. Smith, *Messenger*

OFFICE OF THE GEOGRAPHER

This office furnishes advice and information on geographical phases of current questions, such as international boundaries, territorial waters, and geographic names; makes studies of the geographical aspects of problems in international relations; maintains the Department's collection of maps, atlases, and gazetteers; and compiles and drafts maps and charts required by the Department.

S. W. Boggs, *Geographer*
 Sophia A. Saucerman, *Assistant Geographer*
 F. Irvine Burnham, *Cartographic Engineer*
 Dorothy C. Lewis, *Map Librarian*

Alexander Marchant
 Anton B. Fabatz

Eleanor F. Bayles
 June Robinson

*Foreign Service officer.

DIVISION OF INTERNATIONAL COMMUNICATIONS

Charged with the initiation of the policy action of the Department and with the elaboration and carrying into effect of comprehensive and coordinated programs of activities involved in the international aspects of aviation, radio, motion pictures, telegraph, cable, and shipping; assists in the preparation and interpretation of treaties in this field; drafts or reviews all correspondence pertaining to international communications activities; maintains liaison with other Government departments and agencies in matters relating to international communications; and collaborates with foreign missions in Washington.

Thomas Burke, *Chief*

Jesse E. Saugstad, *Assistant Chief*

Mary Agnes Breen, *Administrative Assistant*

Dorothy K. Lange, *Secretary to the Chief*

Clerks

Helen G. Kelly
Rosella M. McLaughlin
Gerald W. Russell

Dorothy B. Wallace
Edna A. Gilman

Jeanne D. Graff
Ruth A. Skartvedt

Harry E. Cole, *Messenger*

AVIATION SECTION

Stephen Latchford
Joseph A. Fennell

Arthur L. Lebel
John Russell Young, Jr.

John O. Bell

TELECOMMUNICATIONS SECTION

Francis Colt de Wolf

Joseph T. Keating

Harvey B. Otterman

SHIPPING SECTION

Victor A. Wallace

L. James Falck

Frances M. Dailor

DIVISION OF INTERNATIONAL CONFERENCES

Charged with arrangements for international conferences, congresses, expositions, and conventions in which the United States is to participate, at home or abroad, and, in cooperation with other branches of the Government and interested persons and organizations, determines the extent and character of that participation; with supervision of the fulfilment of the international obligations of the United States with respect to membership in and expenditures for international treaty commissions, committees, bureaus, and other organizations; with preparation of the Department's annual publication covering these activities.

Warren Kelehner, *Chief*

Frederick B. Lyon, *Assistant Chief*

Clarke L. Willard, *Acting Assistant Chief*

Raymond D. Muir

Eula McDonald

Helen F. Doran

Clerks

Margaret D. Ward
Edelen Fogarty

Helen Hardin Myers
Louella J. Livengood

Mary Majure Dowd

George Boggess, *Messenger*

DIVISION OF NEAR EASTERN AFFAIRS

Has charge of relations with Afghanistan, Burma, Greece, India, Iran, Iraq, Palestine and Trans-Jordan, Saudi Arabia and other countries of the Arabian Peninsula, Syria and Lebanon, Turkey, Egypt, Liberia, all other independent countries on the African Continent except the Union of South Africa, and all colonies, protectorates, and mandated territories in Africa, excluding Algeria.

Wallace Murray, *Chief*
 Paul H. Alling, *Assistant Chief*
 Henry S. Villard, *Assistant Chief*

Gordon P. Merriam
 Charles W. Lewis, Jr.*
 James J. Durnan

George V. Allen*
 W. Leonard Parker*

John D. Jernegan*
 Amy C. Holland

Clerks

Mary N. Birch
 Lucille Snyder

Gladys Chalfant
 Ethel Mae Allwardt

Bertha L. Schwass

Thomas J. Delaney, *Messenger*

PASSPORT DIVISION

Charged with administration of U. S. laws concerning the travel of American citizens; determination of the eligibility to receive passports or to be registered as citizens or nationals of the United States in American consulates of persons who claim to be American citizens, citizens of Puerto Rico, citizens of the Virgin Islands, citizens of the Commonwealth of the Philippines, or inhabitants of the Canal Zone, Guam, or American Samoa, owing permanent allegiance to the United States; prevention and detection of fraud in passport matters and the preparation of cases involving fraud for prosecution in the courts; issuance of passports; issuance of instructions to American diplomatic and consular officers concerning matters relating to nationality, passports, registrations, and the protection of American nationals in foreign countries, the release of persons inducted into foreign military service, the refund of taxes imposed for failure to perform military service, the preparation of reports of births of American citizens abroad and reports of marriages; administration of passport work performed by the executive officers of American Samoa, Guam, Hawaii, Puerto Rico, the Virgin Islands, and by the United States High Commissioner to the Philippine Islands; supervision of the passport agencies in New York, Boston, Chicago, and San Francisco; direction of clerks of courts in the United States with regard to passport matters; issuance of letters introducing American nationals to diplomatic and consular officers of the United States.

Ruth B. Shipley, *Chief*
 John J. Scanlan, *Technical Adviser and Assistant Chief*
 F. Virginia Alexander, *Assistant Chief*

Stewart E. McMillin*
 Claude B. Chipperfield*

John C. Fuess*

Edwy L. Reeves, *Acting Executive Assistant*

William G. Nerren, *Assistant*

Edith D. Washburn, *Secretary to the Chief*

Selma R. Graham, *Secretary to the Technical Adviser and Assistant Chief*

*Foreign Service officer.

CORRESPONDENCE REVIEWING SECTION

F. Virginia Alexander, *Chief**Reviewers*

Ethel Myers	Nellie Vass Myers	Ola May Stephan
Julia F. Simpson	Frances N. Dismon	

DRAFTING SECTION

Eugene C. Rowley, *Attorney and Chief**Attorneys*

John T. White	Clifford O. Barker	Robert V. Haig
---------------	--------------------	----------------

Drafting Clerks

Bertha S. Rodrick	Bernice L. Waterman	E. Kermit Peterson
Jennie V. Wright	Elizabeth C. Roach	William E. Duggan

FRAUD SECTION

Ashley J. Nicholas, *Attorney and Chief**Attorneys*

John C. Elliott	Louis M. Drury
-----------------	----------------

Clerks

Elizabeth H. Phillips	Louis B. Tims, Jr. †	Dorothy C. Phlake
Margaret K. Wheeler	Martha E. Drake	Jay R. Jacobs
Dudley L. Robertson	John M. Powell	Mildred W. Gavagan

DEFENSE CLEARANCE SECTION

Elsie R. Hanson, *Chief**Clerks*

Helen M. Nicholas	Arthur A. Everett	Cornelia H. Hunter
Clarence T. Smith	Ralph Dupes	Thomas L. Miller, Jr.
Eva S. Barnhart	Geneive M. Dyce	John T. Mahardy
Judith L. Gies	Annie Ruth Smith	Gertrude S. Tims
Ralph W. Whikehart	H. Darlene Frankel	

EXAMINING SECTION

Walter P. Hibbs, *Chief**Examiners*

Albert B. Havenner	Mildred V. Dryer	Paul W. Hallman
Alice M. Covell	Louis G. Owens	Robert J. Ryan
Gladys E. Merriman	Ruby F. Reid	Thurston F. Waterman

Thomas B. Reid, *Agent in charge of reception room*

†On military leave.

Clerks

Helen L. Sohner
Robert M. Sparks
William L. Palmer
Willie B. O'Connor

May Mason
J. Harold Darby
Charles L. Brooks
Maggie Carlson †

John P. Reddington
Donald L. McKibben
Joseph J. Nicholson

RESEARCH SECTION

Thomas F. Farrell

Mary Anne Mayes

CASHIER'S SECTION

Charles P. Roach, Jr., *Cashier*

Clerks

Gladys A. Curtis

Helen R. Riedesel

James M. Reed

INFORMATION AND RECORD SECTION

Jean Goodloe, *Acting Chief*

Clerks

Belle J. Abrams
Mary P. Kearney
Elsie M. Carey
Mary J. Loar
Louise A. Van Court

Shirley M. Jeppson
Winifred MacKenzie
Robert C. Tripp
Betty J. Anderson

Elizabeth A. Rose
Joseph S. Zirka
K. Louise Needham
William R. Thompson, Jr.

TRANSCRIBING SECTION

Mary E. Owen, *Chief*

Transcribers

Alvena R. Boling
Alma A. Carroll
Elsie C. Davis
Edith F. Morton
Betty G. Frary

Mary V. Oxborrow
Alicia J. Newton
Jean A. Oakley
Odelia M. Gilbertson
Ruthine S. Bales

Ruth W. Barker
Joan V. Reeve
Mary M. Kingston
Rosalyne I. Crummy
Lois V. Herrmann

PASSPORT-WRITING SECTION

Mona Isaacson, *Chief*

Kathryn E. Kimbro, *Authorization Clerk*
Josephine M. Hoffner, *Checker*

Writers

Anna C. Harrison
Helen M. J. Loeltz

Clara J. Bacon
Florence R. Poetker

Eva M. Bell

PASSPORT-MAILING SECTION

Joseph L. Phillips, *Chief*

Clerks

Stanley J. Goray

Arthur W. Rindlisbacher

†Employee in the Foreign Service.

Messengers

Edgar Thomas

Frederick A. Dodson

DeArthur M. Milner

PASSPORT AGENCY, BOSTON

(United States Post Office and Courthouse)

Harry H. Bolds, *Passport Agent*
 Stoughton J. Richmond, *Assistant Passport Agent*
 Frank S. Daxberger, *Clerk*

PASSPORT AGENCY, CHICAGO

(338 United States Courthouse)

Robert A. Proctor, *Passport Agent*
 John L. Barton, *Assistant Passport Agent*

PASSPORT AGENCY, NEW YORK

(Subtreasury Building; branch office, Rockefeller Center)

Ira F. Hoyt, *Passport Agent*
 James J. Hughes, *Assistant Passport Agent*

Clerks

Elma V. Waldron
 Matthew C. Earle
 Harry P. Berliner

Joseph Seller
 Bert H. Floren
 Mary J. Hayes

Hulda Hultberg
 George E. Maddocks
 Celeste Dunekamp

PASSPORT AGENCY, SAN FRANCISCO

(Room 126, Federal Office Building)

Somerset A. Owen, *Passport Agent*
 Gordon Norquist, *Assistant Passport Agent*
 Aloysius O. Horan, *Clerk*

DIVISION OF PERSONNEL SUPERVISION AND MANAGEMENT

Charged, under the Secretary of State and the Assistant Secretary of State and Budget Officer, with the development and administration of the personnel programs prescribed by Executive Order 7916; supervises the functions of appointment, assignment, classification, service rating, and training of employees in the Department of State exclusive of the Foreign Service; supervises the establishment of means for the hearing of grievances of employees and presents appropriate recommendations for the settlement thereof to the Secretary of State; makes recommendations to the Assistant Secretary of State and Budget Officer with respect to expenditures for personnel; supervises the maintenance and service functions of the Department; has custody of the seal of the United States. The Director of Personnel is a member of the Council of Personnel Administration; liaison officer with the Civil Service Commission, with the Central Statistical Board, and with other executive departments, establishments, and agencies of the Government in all matters relating to the functions of his Division; contact officer with exposition commissions.

Edward Yardley, *Director of Personnel*
 Percy F. Allen, *Assistant Director of Personnel*
 Harold G. Kissick, *Assistant to the Director of Personnel*
 Grace B. Brinner, *Clerk*

Warren McBeth, *Messenger*

RECRUITING AND SELECTION SECTION

Percy F. Allen, *Chief*

Clerks

Daniel H. Schmidt

Will F. Dunker

Clydia Mae Richardson

Ethel C. McDonald

Catherine D. McKaig

Audrey Chew

Margaret E. Watson

Albert S. Rice, *Messenger*

CLASSIFICATION AND ORGANIZATION SECTION

Louise White, *Chief*

Clerks

Carl N. Jones

Martha Boyajian

Frederic M. Scott, Jr.

Jean C. Wilson

PERSONNEL RELATIONS SECTION

Margaret S. Edwards, *Chief*

Bernard W. Lewis

C. Jeanne Hackett

C. Madge Warden

Marian S. Speicher, *Welfare Worker*

Syvilla R. Parker, *Nurse*

SERVICE RECORDS AND BUDGET SECTION

John Breckinridge, *Chief*

Charles F. Hawkins

Ruth E. Lombard

Violet F. Kyle

Louise B. Sanders

Elizabeth J. Marriott

Arlington Erdwin

John W. Jelich, Jr.

Jean E. Scott

Dorothy L. McMillen

Mary A. Brown

MAINTENANCE AND SERVICE SECTION

Millard L. Kenestrick, *Chief*

Edward J. Thomas, † *Assistant Chief*

William E. Cooke, *Assistant Chief*

Clerks

Forrest D. Van Valin

Charles F. Funkhouser

Frances H. Rawlings

Clarence M. Hoover, Jr.

Raymond Cary, Jr.

Ralph J. Ribble

Warren W. Lyckman

Phyllis Thomas

Shirley J. Christian

Relief Messengers

George C. Benoit †

Thomas M. Wittstock

G. Harold Covington

Marshall A. Talley

†On military leave.

Samuel Small, Foreman of Laborers

Nicholas Anthony
 Stephen Payne
 Wilton Belford
 Edward Harris

Archie Steel
 Luther Butler
 Foster Belford

William R. Butler
 Melvin Clark
 William B. Gentry

Machine Repair Shop

Raymond L. Stegmaier, *in charge*
 Eugene R. Mudge

STENOGRAPHIC UNIT

Margaret F. Conover, *Chief*
 Lillie B. Dowrick, *Assistant Chief*
 Mary Sprigman, *Assistant to the Chief*

Group Supervisors

Eoline Howze
 Grace M. Horn
 Mary L. Meyer

Bernardine F. Barlow
 Mabel M. MacDonald
 Agnes Arnold La Barr

Kathryn K. Honus
 Faye Bush
 Dorothy Fern Berglund

Stenographers and Typists

Viola T. Snyder
 Elsie M. Schneider
 Lois M. Fessler
 Audrey M. Welch
 Lucille R. Gibbons
 Lillian D. Leahy
 Josephine I. Leary
 Marjorie H. O'Reilly
 Adeline L. Asbjörnson
 Mary S. Finley
 Beth A. MacFarlane
 Peggy Anne Kelly
 Virginia M. Anders
 Mary F. Shreve
 Juanita L. Ward
 Marguerite B. Berry
 Elizabeth F. Preer
 Mary Claire Wojnar
 Elsie Skinner
 E. Alberta McLouth
 Mildred A. Griffith
 Phyllis C. Dunn
 Isabell A. Winkler
 Julia B. Jordan
 Virginia J. Hudson
 Pansy E. Simmons

Thelma Woodward
 Pauline Jernigan
 Anna R. Wood
 Billie Derrick
 Juanita Clapp
 Mary E. Buck
 Helen L. Saale
 June C. Engleman
 Mabel F. Acton
 Lena M. Estes
 Velma A. S. Jones
 Laura E. J. Turner
 Helen P. Rogers
 Virginia Wall Mills
 Audrey C. Kluczny
 N. Elizabeth Moore
 Brynhild C. Rowberg
 Mildred L. Bauman
 Ruth M. O'Brien
 Neville F. Saul
 Marie Warnock
 Dorothy Barnard
 Alice C. Hoffman
 R. Pauline Binns
 Alice T. Short
 Margaret A. Bopp

Doris V. Cummings
 Judy C. West
 Mary K. Garner
 Helen V. Garrett
 James O. Cook
 Helen M. O'Connor
 Jeannette H. Rosendahl
 Nancy H. Saltsman
 Almeda K. Whittle
 Fleta A. McDaniel
 Theresa A. Michaud
 Maurice Guy
 Madaline D. McMillin
 June L. Stocksdale
 Violet L. Hille
 Virginia Lee Hoopes
 Mary Ann Kozak
 Marjorie F. Speer
 Jacquelyn Ambrose
 Sara I. Wilson
 Mary E. Hagan
 Marie Zinn
 Ellen B. Meservey
 Margaret E. Greene
 Alice T. Kelly
 Louise McBride

Gertrude C. Shalleross, *in charge of duplicating*

Clerks

Anna V. Burroughs
Cressy L. Keggs

Margaret W. Sutton
Edward J. Clements

Edward T. Stever

Messengers

William J. Kelly

John W. Taylor

SUPPLY UNIT

Charles A. Slaughter, *Chief*

Clerks

Lloyd L. Gibson†

Robert J. Mullin

Harry H. McMains

Walter B. Edmonds, *Packer*

Laborers

Hoyt E. Wade
John O. Harrower

Herbert J. Meyle
Henry John Miller

DIPLOMATIC POUCH AND MAIL SECTION

J. Brent Clarke, *Superintendent*

Albert W. J. Grotjohan, *Assistant Superintendent*

Clerks

Ralph W. Pryor
Frank A. Sannebeck†
Otto R. Holsinger
James H. Martin

Michael J. Collins†
Roy H. Felten
Richard P. Tiller
Donald E. Sibert

J. Norwood Cleveland, Jr.†
John J. Sullivan
Albert Spaulding
Floyd C. Magill

Chauffeurs

Raymond Tyler
Willard M. White, *Messenger*

William E. Johnson
Milton Baker, *Laborer*

OFFICE OF PHILIPPINE AFFAIRS

Carries out, under the Secretaries, the provisions, so far as they relate to the Department of State, of the act entitled "An Act to provide for the complete independence of the Philippine Islands, to provide for the adoption of a constitution and a form of government for the Philippine Islands, and for other purposes", approved March 24, 1934, and (in conjunction with other interested divisions, especially the Division of Far Eastern Affairs) has general charge of such other matters as concern the Department of State in relation to the Philippine Islands.

John K. Davis,* *Chief*

J. Bartlett Richards,* *Assistant Chief*

Clerks

Lucille C. MacDougall

Dorene M. Schooley

Frank A. Campbell, *Messenger*

† On military leave.

* Foreign Service officer.

DIVISION OF PROTOCOL

Charged with presentation to the President of Ambassadors and Ministers accredited to this Government; correspondence concerning their acceptability to this Government and correspondence concerning the acceptability to foreign governments of like officers of the United States; questions regarding rights and immunities in the United States of representatives of foreign governments; arrangements for all ceremonials of a national or international character in the United States or participated in by the United States abroad; arrangements for and protection of distinguished foreign visitors; questions concerning customs and other courtesies to foreign officials and distinguished visitors to the United States as well as to American officials abroad; making arrangements for the visits of foreign naval vessels and foreign military organizations to the United States, the visits of American naval vessels and military organizations abroad; matters of ceremonial in connection with the White House and the Department of State; preparation of the Diplomatic List; maintenance of a record of all officers and employees of foreign governments in the United States and its possessions; preparation of exequators, certificates of recognition, and notes granting provisional recognition to foreign consular officers in the United States, and correspondence relating thereto; preparation of the List of Foreign Consular Offices in the United States; questions concerning the medals and decorations conferred by foreign governments upon officers of the United States; and preparation of communications from the President to the heads of foreign states.

George T. Summerlin,* *Chief*
 Stanley Woodward, *Assistant Chief*
 H. Charles Spruiks, *Ceremonial Officer*
 Mary E. Buford

Clerks

Stephen H. Quigley	Donn Purvis	Mary E. Madden
Grace L. Graham	Charles E. Hatten	Bernice E. Cash
Regina F. Sanz	Lois Allee Williams	

Henry Gibbs Hockett, *Messenger*

DIVISION OF RESEARCH AND PUBLICATION

Prepares memorandums and reports involving research on historical and political questions; compiles and edits the *Foreign Relations of the United States*, the *Statutes at Large*, the *Territorial Papers*, the *Department of State Bulletin*, and other publications of the Department; maintains the Library of the Department; passes upon applications by scholars to consult the records of the Department; maintains liaison with The National Archives; has custody of and distributes the Department's publications and processed material; deals with questions involving the international exchange of publications; prepares the printing and binding estimates and the recommendations for allocation of such funds; codifies regulatory documents promulgated by the Department; furnishes Department officials with information regarding status of legislation; and represents the Department on National Historical Publications Commission and National Archives Council.

E. Wilder Spaulding, *Chief*
 Bryton Barron, *Assistant Chief*
 William Gerber, *Assistant to the Chief*
 Virginia Angel, *Special Assistant*
 Helen J. Zilch, *Chief Clerk of Division*

* Foreign Service officer.

Printing and Binding

Irene B. Leach

Elizabeth E. Storen

Archives

George M. Fennemore

*Correspondence*Mary Porter Russell
Mary M. GatesIrma I. Best
Mae H. Leppan

Maurice B. Slocum

*Distribution of Publications*Isham W. Perkins
Robert E. ThomasonCharles E. Hammond†
William G. JonesJohn C. Hamilton
Cecil D. Jones*Messengers*

Waldra T. Nickens

Maceo Carter

RESEARCH SECTION

Ernest R. Perkins, *Chief*
George V. Blue, *Assistant Chief**Research Assistants*James S. Beddie
Morrison B. GiffenVictor J. Farrar
Ralph H. StimsonJohn G. Reid
John W. Foley, Jr.Eleanor Livingston, *Typist**Editorial Assistants*

Matilda F. Axton

Elizabeth A. Vary
Evelyn S. Gibbes
M. Augusta Clarke
Frances ArmbrusterWilla Frances Shaw
Verda M. Dougherty
Annie Ruth ZeiglerKatherine B. Barzen
Therese J. Paquin
Virginia G. Van Deventer

EDITORIAL SECTION

Alice M. Ball, *Chief*
Marjorie H. Doukas, *Acting Assistant Chief**Editorial Assistants*Estelle Cornett
Grace Alexander Grefe
Margaret D. Awtrey
Blanche O. De ClercqMary Howard Fraser
Audrey Henriksen
Fannie Greene WarnerEdith G. Brown
Katharine H. Baxter
Helen H. Brown

†On military leave.

LAWS SECTION

Norris E. Drew, *Chief*
B. E. Neiburg, *Assistant Chief*

Editorial Assistants

Carlos B. Rankin	Mary Leah Spencer	George O. Spencer
Charles H. Miller	Merrill S. Potts	Eleanor C. Flynn
Moody Hull		

TERRITORIAL PAPERS

Clarence E. Carter, *Editor*

George W. Auxier

Lillie R. Carter

Inez J. Gardner, *Editorial Assistant*
Harold W. Ryan, *Typist*

LIBRARY

Martha L. Gericke, *Librarian*
Yale O. Millington, *Assistant Librarian*

Library Assistants

Amelia B. Deans	Gwendolyn E. Murphy	William E. Tietz
Myra J. DeBerry	Hanna H. Blackstock	Edward H. Bechtold, Jr.
Nona L. Doherty	Sarah Welcher	Oliver T. Field
Miriam T. Rooney	Marion F. Lyle	William C. Holcombe
Grace W. Barry	Neva Fletcher	Eleanor S. Everett
Gladys M. Dawes	Harold C. Monroe	John E. Kraller
Rosine G. Pilliod	J. Bruce Hamilton	Robert B. Stevens

Vassar D. Gibson, *Messenger*

Julius Lee, *Laborer*

SPECIAL DIVISION‡

Charged with the handling of special problems arising out of the disturbed conditions abroad, such as aiding in the repatriation of American citizens, the representation of the interests of other governments taken over by this Government, liaison with the American Red Cross, the functions undertaken by this Government on the request of belligerents, and, under existing international conventions, on behalf of their nationals held as prisoners of war, and such other related problems as may be assigned by the Secretary of State.

Joseph C. Green, *Chief*
James H. Keeley, Jr.,* *Assistant Chief*
Frederik van den Arend,* *Acting Assistant Chief*
Albert E. Clattenburg, Jr.,* *Acting Assistant Chief*
Eldred D. Kuppinger, *Acting Assistant Chief*

James B. Young*	James E. Henderson*	Madge M. Blessing
Edwin A. Plitt*	Willis H. Young	Theodore J. Hadraba*
Whitney Young*	Alice Brown Correll	George M. Weber, Jr.
Donald W. Smith*		

*Foreign Service officer.

‡This is a temporary division set up for the duration of the present war.

Clerks

Elda B. Johnson	Ruth Booker	James L. McCain
Blanche Keller	Phyllis Bramlet	Wannah N. Herro
Marguerite R. Roddy	Belva R. Bryant	June E. Peterson
Hannah W. Drury	Edith H. Butler	Kathryn C. Simko
Viola W. Faust	Florence S. Daley	Annie Ruth Tripp
Virginia I. Cullen	Eunice Day	Grace C. Wilson
Marion W. Sealey	Hazel Dreppard	Bertha A. Zebrib
Rosemary S. Davenport	Mary V. Fillo	F. Olive Bray
Edith K. Revilee	Emogene Justice	Corrine M. Voigt
Elizabeth M. Anderson	Rosemary A. Mates	Agnes M. Hartl
J. Antoinette Berg		

Messengers

Edward Wells	Frank L. Norris	Hosea E. Robertson
--------------	-----------------	--------------------

DIVISION OF SPECIAL RESEARCH

Conducts special studies in the field of foreign affairs; analyzes and appraises developments and conditions arising out of present disturbed international relations; collaborates in this field with other Government agencies; and performs such other duties as may be assigned by the Secretary of State.

Leo Pasvolksy, *Chief*

Richard Eldridge	David Williamson	John W. Evans
Henry J. Wadleigh	C. Easton Rothwell	Ruth B. Russell
Harley A. Notter		

Clerks

Pauline Robinson Goodwin	Elizabeth F. Moody	Dorothy B. Miller
--------------------------	--------------------	-------------------

DIVISION OF STUDIES AND STATISTICS

Charged, in collaboration with the interested divisions and offices of the Department, with the preparation of current studies, analyses, and statistical data needed by the Board of Economic Operations, or any of its component divisions, in connection with matters relating to policy or national-defense activities.

Lynn R. Edminster, *Acting Chief*
Simon G. Hanson, *Assistant Chief*

Donald C. Blaisdell	Curtis W. Barnes
---------------------	------------------

Clerks

Elizabeth A. Cronin	Madelyn R. Cosgrove	Ethel F. Blackburn
Marie B. Jeffers	Mildred J. Morris	Louise A. Neu
Hilda J. Gunderson		

TRANSLATING BUREAU

Charged with the translation of communications addressed to the President by heads of foreign states; the translation of diplomatic notes and annexed documents, laws and regulations, treaties between foreign countries, proceedings at international conferences, letters and documents from foreign countries on departmental business, and miscellaneous material referred by the White House; occasional translations of the Department's communications *into* foreign languages; the critical examination of foreign texts of draft treaties to which the United States

is to be a party with a view to the closest adjustment thereof to the English text; interpreting, translating, and drafting in connection with international conferences. The Chief of the Translating Bureau acts as linguistic adviser to the Department.

Emerson Christie, *Chief*
John W. Perkins, *Assistant Chief*

Translators

Fred G. Haskins	Johnston V. McCall
Edmund Caskie	Alice Van A. Alexander

Clerks

Hurley S. Fisk	Jean Pritchard
----------------	----------------

Augustus Lee, *Messenger*

CENTRAL TRANSLATING OFFICE

Has general charge, under the Under Secretary of State, of translating from English for distribution in the other American republics certain publications of this Government, such as those of an educational, scientific, and technical character and those relating to public health, commerce, and conservation; is responsible, in cooperation with Divisions and Offices of the Department of State and the Interdepartmental Committee on Cooperation with the American republics, for the initiation and formulation of policy with respect to the adaptability of publications for distribution; and has general charge of the administration of programs adopted for the distribution of translated material.

Guillermo A. Suro, *Chief*

Luis Rivera	Joaquín M. Rodríguez	Rafael Giménez
Henley C. Hill	José R. Sedano	Cecil R. Morales
Margarida F. Reno	Leonor de M. Stewart	

Clerks

Frances E. Pringle	Irma E. González
Amy Margaret Watts	Edith Quiñones

OFFICE OF THE EDITOR OF THE TREATIES

Charged, under the Secretary of State, with the compilation and editing of the publication *Treaties and Other International Acts of the United States of America*, and with the giving of advice and the submission of recommendations to the Secretary of State on certain historical and constitutional questions.

Hunter Miller, *Editor of the Treaties*
Richard S. Patterson, *Assistant to the Editor of the Treaties*
Evelyn MacMillan Newman, *Editorial Assistant*
Jeanette W. Blakely, *Clerk*

TREATY DIVISION

Charged with assisting, when and as requested by the responsible officers, in the drafting of treaties and other international agreements, and correspondence pertaining to the negotiation, construction, and termination of treaties. The division is also charged with maintaining a set

of treaties and other international agreements in force to which the United States is a party, and likewise those to which it is not a party, together with the pertinent laws, proclamations, Executive orders, and resolutions; maintaining lists of treaties and other international agreements between the United States and foreign governments which are in process of negotiation or ratification; collecting and keeping available information regarding the application, interpretation, and status of treaties; analyzing treaties by subject, and assembling, comparing, and studying the provisions on the same subject in different treaties; examining the texts of treaties, conventions, or international agreements to which the United States is a party, with a view to recommending such action as may be required to obtain the fulfillment by the other party of its duties and obligations and to effect the performance of the duties and obligations of the United States by legislative or administrative acts; maintaining lists of treaties, conventions, or international agreements expiring or subject to extension with a view to considering the renewal or extension thereof; performing the duties of a Secretariat for all treaties of which the United States is the depositary; and with performing such other duties as may be assigned by the Secretary of State.

Charles M. Barnes, *Chief*
Wallace McClure, *Assistant Chief*

Sydney Y. Smith
William R. Manning

William V. Whittington
Charles I. Bevans

Clerks

Thomas Griffin
Emily T. Chase
Lillie V. Dickson

Edith Miller
Clara Freeman Wright
Marion M. Nusbaum

Charles C. Klein
Beth R. MacFarlane

David H. Grimes, *Messenger*

VISA DIVISION

Charged, within the scope of the authority of the Department of State, with the coordination of, and supervision over, activities relating to alien visa control; with the assembling and examination of all information necessary to determine the admissibility of aliens into the United States in the interests of public safety; with making appropriate recommendations to American Foreign Service officers for their final consideration concerning individual visa applicants; and with the control of immigration quotas.

Avra M. Warren,* *Chief*
Eliot B. Coulter, *Assistant Chief*
Julian F. Harrington,* *Assistant Chief*
Robert C. Alexander, *Assistant Chief*
Marjorie Moss, *Assistant Chief*

John P. Hurley*
Hasell H. Dick*
Leigh W. Hunt*
Walter H. McKinney*
Benjamin M. Hulley*
Knowlton V. Hicks*
Edmund J. Dorsz*
Calvin Hawley Oakes*
Joseph E. Newton*
Theodore J. Hohenthal*
Francis P. Dormady

Russell W. Benton*
William McG. Harlow
Ernest L. Eslinger
Edwin B. Earnest
Joseph J. Chappell
Walter H. A. Coleman
John L. Hill
Duncan M. White
Edwin M. McKee
Mary Helene Mitchell

Herbert B. Monroe
Leo J. Vincelette
Paul E. McGraw
Ira P. Meyer
Elizabeth Hecht
James P. Angelo
De Lyle Davis
Thomas F. Valenza
Edgar L. McGinnis, Jr.
Hugh H. Teller ‡

*Foreign Service officer.

‡Employee in the Foreign Service.

Clerks

Myra L. Goodwin	Doris A. Reardon	Alma M. Armstrong
Dorothy D. Morrison	Helen J. Funaro	Marion B. Wolfe
Goldie B. Gould	Nona Mae Cline	Alice F. Hutton
Viola E. Curry	Loretta M. Harris	Dorothy Yovich
Mary Louise Serrin	Ruth A. Moore	Anna S. Labuda
Mildred R. Eaton	Dixie C. Bacot	Louise Eberle‡
Agnes P. Bonnette	Doris M. Holen	Edith Johansen‡
Charlotte K. Levenson	Mary Kathryn Kirk	Dorothea C. Lampe‡
Harriett Sackett Black	Catherine Morgan	Arvilla M. Mullen
Evelyn L. Nelson	V. Ruth Richardson	Jane F. Finn
Lillian Kramer	Eileen C. Thompson	Lois M. Moore
Ethyl E. Wyckman	Marjorie W. Drake	Helene Fischer‡
Frances Lafferty	Beatrice H. Bossert	Philbert Deyman‡
Barbara A. Brossard	Betty J. Davis	Florene P. Becker
Virginia W. Voeth	Gertrude Heare	Mildred A. Clare
Martha D. Yates	Fae C. Crawford	Wilma J. Weisel
Mary B. Saladino	Dorothy L. Payne	Thelma M. Fahy
Roemer C. Kiess	Ruth E. Corey	Joan Hollins
Julia A. Thomas	F. Isabelle Callum	Carmen M. Didier
Rose Wojnar	Selma J. Austad	Lena M. Ahlerichs
Eleanor L. Tarman	Eleanor C. McCollum	Mary L. Gaines
Esther E. Schulte	Jean Ryan	Marian G. Snider
Blanche Salek	Miriam G. Fleming	Nancy C. White
Georgine H. Connell	Adeline L. Mork	Geraldine A. Logan
Catherine E. Kelliher	Dorothea May Murphy	Josefa Otten‡
Elizabeth S. Hodges	Lois P. Matthes	Ursula Hosang‡
Frances M. Simons	Alice M. Arnold	Bertha Cavalier
Ruth M. Olson	Alice M. Johnston	B. Merle Krach
M. Marcella O'Brien	Viola C. Backes	Betsy R. Stup
Myrtle L. Gandy	Annabelle A. Sieling	Alice Croft
Dorothy S. Berrisford	Benjamin A. Vincent‡	Irene F. Sedivy
Jean H. Mann	Shirley M. Sellers	Josephine R. Sweeney
Ilma M. Kilby	L. Helen Land	M. Helen Parrish
Frances R. P. McReynolds	Gertrude P. Leonard	Erma R. Stillman
William O. Pherson	Anneliese von Eitzen‡	Anna V. Egan
Ethel B. Fjelle‡	Marie Belaeff‡	Alice C. Cutten
Jeanne L. Frank	Ernestine Etzel‡	Jeanne L. Rollison
Lula E. Grainger	Pauline E. Freeze‡	Ruth I. Vickers
Cecilia M. Haines	Louisa J. Hertweck	Marvelle I. Porter

Messengers

William D. Evans	William C. Childress	Lewis A. Gage, Jr.
Clayton A. LeBoof‡	Melvin N. Mayberry	

DIVISION OF WORLD TRADE INTELLIGENCE

Charged with the activities and problems envisaged in the President's proclamation of July 17, 1941 relating to trade with aliens whose interests are inimical to the United States. This division is a component part of the Board of Economic Operations and functions under the

‡Employee in the Foreign Service.

†On military leave.

general supervision of an Assistant Secretary of State and in close collaboration with the Division of Commercial Affairs and other divisions and offices concerned.

John S. Dickey, † *Acting Chief*
 Francis H. Russell, *Assistant Chief*
 Philip W. Thayer, *Acting Assistant Chief*
 Norvelle H. Sannebeck, *Administrative Officer*

Sydney B. Redecker*	George W. Baker	Ralph A. Jones
George S. Franklin, Jr.	John W. Keogh	William Bruce Lockling
Arthur A. Ballantine, Jr.	Wilbur C. Irving †	Herbert C. Meade
John Gordon Mein	Julian Duncan	Thomas W. Smith
George N. Monsma	Victor C. Heck	

Clerks

Ruby L. Frazier	Consuelo P. Estrada	Mary J. Kuzniar
Frances Criss	Margaret B. Fretwell	Ruth B. Loudermilk
Margaret M. Crowley	Helen D. Grady	Charlotte R. Miller
Virginia R. Hiley	Margaret C. Hunt	Rachel Monson
Regula Guerrant	Doloris M. Thauwald	Virginia W. Nicholson
Mary Louise Zarger	Jane Conrad	Virginia M. Reese
Nettie V. Lawson	Barbara J. Deneen	Bernadine E. Said
Norma C. Brehio	Lorna H. Glass	Margaret O. Teu
Mercedes M. Brennes	Mary Lou Hall	M. Catherine Waters
Genevieve L. Buresh	Lillian G. Hartman	Josephine M. White
Nina B. Chapman	E. Frances Hill	Lillian E. Williams
Betty J. Eastman	Mabel J. Iversen	E. Lois Yardley
Jeanette M. Elliott	Betty M. Jacques	Vivian J. Nerness

Messengers

Salter Cochran

Joseph B. Hall

†Detailed from the Office of the Coordinator of Inter-American Affairs.

*Foreign Service officer.

CLASSIFICATION OF DEPARTMENT PERSONNEL

CLERICAL, ADMINISTRATIVE, AND FISCAL SERVICE

Name, grade, and salary	Whence appointed	Date of appointment	Name, grade, and salary	Whence appointed	Date of appointment
<i>Grade sixteen—Special executive</i>			<i>Grade eleven—Principal administrative—Continued</i>		
<i>At \$15,000:</i>			<i>At \$3,800:</i>		
Hull, Cordell	Tenn. . . .	Mar. 4, 1933	Allen, Percy F.	Md.	Jan. 27, 1939
<i>At \$10,000:</i>			Drew, Norris E.	Mass.	June 16, 1940
Welles, Sumner	Md.	May 21, 1937	Lundgren, Maynard B.	D. C.	Nov. 16, 1940
<i>Grade fifteen—Senior executive</i>			Moss, Marjorie	D. C.	Aug. 1, 1941
<i>At \$9,000:</i>			Mundy, Louis E.	Ind.	July 1, 1941
Acheson, Dean G.	Md.	Feb. 3, 1941	White, Louise	Va.	Dec. 1, 1940
Berle, Adolf A., Jr.	N. Y.	Mar. 8, 1938	Young, Fred R.	N. Dak. . . .	May 16, 1940
Long, Breekinridge	Mo.	Jan. 24, 1940	<i>Grade ten—Senior administrative</i>		
Shaw, G. Howland	Mass.	Mar. 5, 1941	<i>At \$3,600:</i>		
<i>Grade fourteen—Executive</i>			Drissel, Roger S.	Pa.	Nov. 16, 1938
<i>At \$6,500:</i>			Moore, Sarah D.	N. Y.	Apr. 16, 1939
Frank, Laurence C.	R. I.	Sept. 4, 1939	<i>At \$3,500:</i>		
Shpley, Ruth B.	Md.	Sept. 1, 1939	Mitchell, Lloyd C.	Pa.	Aug. 16, 1941
<i>Grade thirteen—Chief administrative</i>			Perkins, John W.	Ind.	Jan. 7, 1939
<i>At \$6,000:</i>			Vipond, B. Leslie	N. Y.	Jan. 23, 1940
Salmon, David A.	Conn.	Nov. 16, 1938	<i>Grade nine—Full administrative</i>		
<i>At \$5,600:</i>			<i>At \$3,800:</i>		
Suro, Guillermo A.	P. R.	Aug. 20, 1941	Davidson, Rebekah deL.	D. C.	Sept. 20, 1937
Yardley, Edward	Mont.	Jan. 27, 1939	<i>At \$3,700:</i>		
<i>Grade twelve—Head administrative</i>			Marsh, Frances M.	Pa.	Apr. 16, 1939
<i>At \$5,200:</i>			<i>At \$3,500:</i>		
Smith, Sydney Y.	D. C.	June 15, 1941	Dormady, Francis P.	Wis.	Apr. 16, 1939
<i>At \$4,800:</i>			Shreve, Edgar A.	Va.	July 1, 1930
Clarkson, Anna L.	N. J.	June 1, 1939	<i>At \$3,300:</i>		
Halla, Blanche Rule	D. C.	June 1, 1939	Alexander, F. Virginia	D. C.	Nov. 16, 1938
Havens, Harry A.	N. Y.	Nov. 16, 1938	Kenestrick, Millard L.	Ind.	Apr. 16, 1939
Spruks, H. Charles	Pa.	June 1, 1939	<i>At \$3,200:</i>		
Stewart, Worthington E.	Ohio	July 1, 1930	Coreoran, Alice L.	D. C.	July 1, 1941
<i>At \$4,600:</i>			Edwards, Margaret S.	D. C.	Jan. 27, 1939
Corrick, Donald W.	Md.	Apr. 1, 1940	Kissick, Harold G.	Mo.	Jan. 24, 1941
Logsdon, Ella A.	Nebr.	Jan. 23, 1940	Lindholm, G. Victor	N. J.	Nov. 16, 1940
<i>Grade eleven—Principal administrative</i>			Talley, Horace L.	Va.	Aug. 16, 1941
<i>At \$4,000:</i>			Widmer, Louis L.	D. C.	June 16, 1941
Christie, Emerson B.	D. C.	Apr. 16, 1939	<i>Grade eight—Associate administrative</i>		
Flaherty, Francis E.	D. C.	Apr. 16, 1939	<i>At \$3,100:</i>		
Harris, Will	Tenn.	Apr. 16, 1939	Clarke, J. Brent	Tex.	June 16, 1941
			Fenstermacher, Harvey E.	Pa.	June 16, 1941
			<i>At \$3,000:</i>		
			Hibbs, Walter P.	D. C.	Apr. 16, 1939

CLERICAL, ADMINISTRATIVE, AND FISCAL SERVICE—Continued

Name, grade, and salary	Whence appointed	Date of appointment	Name, grade, and salary	Whence appointed	Date of appointment
<i>Grade eight—Associate administrative—Continued</i>			<i>Grade seven—Assistant administrative—Continued</i>		
<i>At \$2,900:</i>			<i>At \$2,600—Continued.</i>		
Blessing, Madge M.....	N. Y.....	Nov. 16, 1940	Siegel, Charles.....	D. C.....	Oct. 16, 1941
Neiburg, B. E.....	Nebr.....	June 16, 1940	Stewart, Leonor de M.....	Ga.....	Sept. 2, 1941
<i>Grade seven—Assistant administrative</i>			Supplee, Constance M.....	Miss.....	Apr. 1, 1941
<i>At \$3,200:</i>			Taylor, Ancel N.....	Utah.....	Nov. 16, 1941
Nash, James Alan.....	Pa.....	Apr. 1, 1938	Thomas, Edward J †.....	Ohio.....	Jan. 27, 1939
<i>At \$3,100:</i>			Walcavich, Walter G.....	Pa.....	June 16, 1941
Will, Marvin W.....	Va.....	July 3, 1930	<i>Grade six—Principal clerical</i>		
<i>At \$3,000:</i>			<i>At \$2,900:</i>		
Doran, Helen F.....	D. C.....	June 16, 1941	Lincoln, Eunice A.....	Va.....	Sept. 1, 1939
Watson, L. Adelaide.....	Pa.....	June 16, 1941	Romeyn, Nima G.....	Ind.....	June 16, 1941
<i>At \$2,900:</i>			<i>At \$2,800:</i>		
Middlekauff, Aura I.....	D. C.....	Aug. 16, 1941	McMahon, Joseph W.....	Conn.....	June 16, 1941
<i>At \$2,800:</i>			Rosch, Charles P., Jr.....	D. C.....	June 16, 1941
Dugan, Henry P.....	D. C.....	June 16, 1941	Rodrick, Bertha S.....	Va.....	June 16, 1941
Gibson, Elizabeth B.....	R. I.....	June 16, 1941	<i>At \$2,700:</i>		
<i>At \$2,700:</i>			Gardner, Inez J.....	Mass.....	June 16, 1941
Daniel, Helen L.....	Va.....	Apr. 16, 1939	Griffin, Thomas.....	D. C.....	Apr. 16, 1939
Duvall, Frank E.....	D. C.....	Apr. 16, 1939	<i>At \$2,600:</i>		
Jameson, Adele Thode.....	N. Y.....	June 1, 1940	Becker, Clayton S.....	Pa.....	June 16, 1941
Johnson, Inez.....	Minn.....	Apr. 16, 1939	Farrell, Thomas F.....	Mass.....	Apr. 1, 1938
Wilcox, Albena M.....	Mo.....	Apr. 16, 1939	Havener, Albert B.....	D. C.....	Apr. 16, 1939
<i>At \$2,600:</i>			Miller, Charles H.....	D. C.....	July 1, 1930
Aderton, Winifred.....	Maine.....	Mar. 4, 1941	<i>At \$2,500:</i>		
Anderson, Walter H.....	Ill.....	Nov. 9, 1941	Butler, Dorothy K.....	Fla.....	Nov. 9, 1940
Angel, Virginia Burbank.....	Md.....	Mar. 1, 1939	Chase, Emily T.....	D. C.....	June 16, 1941
Axton, Matilda F.....	Utah.....	Mar. 1, 1939	Dix, Adele E.....	D. C.....	Nov. 16, 1941
Breen, Mary Agnes.....	D. C.....	Aug. 1, 1941	Myers, Ethel.....	Pa.....	June 1, 1941
Bryan, Rose S.....	D. C.....	Nov. 16, 1940	Simpson, Julia F.....	D. C.....	June 1, 1941
Caskie, Edmund.....	Md.....	Oct. 1, 1939	<i>At \$2,400:</i>		
Conover, Margaret F.....	N. Y.....	Mar. 1, 1940	Glukenhous, Sophie C.....	D. C.....	Aug. 16, 1941
Cooke, William E.....	Mass.....	Mar. 20, 1941	Myers, Nellie V.....	Va.....	June 16, 1941
Crenshaw, David.....	Va.....	Oct. 16, 1941	Smith, Vivian M.....	Calif.....	Apr. 16, 1939
Driscoll, Edward E.....	D. C.....	Nov. 9, 1940	Waterman, Bernice L.....	Mich.....	Apr. 16, 1939
Ellis, Virginia M.....	D. C.....	Mar. 29, 1941	Wright, Jennie V.....	Mich.....	Apr. 16, 1939
Gallop, Vera N.....	Iowa.....	Feb. 1, 1940	Zilch, Helen J.....	D. C.....	Apr. 16, 1939
Gimenz, Rafael.....	Va.....	Sept. 10, 1941	<i>At \$2,300:</i>		
Harvey, Ruth.....	Iowa.....	Oct. 16, 1940	Alexander, Alice Van A.....	Ill.....	Oct. 16, 1940
Haskins, Fred G.....	Ohio.....	Jan. 7, 1939	Asbjörnson, Mildred J.....	Minn.....	June 3, 1940
Hecht, Elizabeth.....	D. C.....	Aug. 1, 1941	Bechtold, Leonice K.....	D. C.....	Mar. 29, 1941
Hickman, Susan H.....	Ill.....	May 16, 1941	Cornett, Estelle.....	Va.....	Sept. 16, 1941
Hill, Henley C.....	Ohio.....	Mar. 3, 1941	Dismon, Frances N.....	D. C.....	June 1, 1941
Hobbs, Wanda Nash.....	Vt.....	Aug. 1, 1941	Doukas, Marjorie Hottel.....	W. Va.....	June 16, 1940
McCall, Johnston V.....	Oct. 1, 1940	Dryer, Mildred V.....	D. C.....	Aug. 1, 1940
Morales, Cecil R.....	Va.....	Sept. 10, 1941	Ford, Samuel S.....	D. C.....	Nov. 1, 1941
Ollis, Luella.....	Mo.....	Jan. 23, 1940	Frazier, Ruby L.....	Colo.....	Oct. 1, 1941
Rankin, Carlos B.....	Tenn.....	Aug. 16, 1941	Gibbes, Evelyn S.....	S. C.....	June 1, 1941
Reeves, Edwy L.....	D. C.....	Aug. 1, 1941	Goodwin, Myra L.....	D. C.....	Apr. 1, 1941
Reno, Margarida F.....	Pa.....	Sept. 2, 1941	Hull, Moody.....	W. Va.....	June 20, 1940
Rivera, Luis.....	D. C.....	Dec. 11, 1940	Hurney, Leo B.....	D. C.....	Oct. 16, 1941
Rodríguez, Joaquín M.....	N. Y.....	Sept. 2, 1941	Jessop, Walter E.....	Tex.....	Oct. 16, 1941
Schmidt, Daniel H.....	N. Y.....	Aug. 1, 1941	Leach, Irene B.....	N. J.....	Aug. 1, 1938
Sedano, José R.....	Mich.....	Sept. 2, 1941	Peterson, Earl Kermit.....	Minn.....	July 16, 1941

†On military leave.

CLASSIFICATION OF DEPARTMENT PERSONNEL

CLERICAL, ADMINISTRATIVE, AND FISCAL SERVICE—Continued

Name, grade, and salary	Whence appointed	Date of appointment	Name, grade, and salary	Whence appointed	Date of appointment
<i>Grade six—Principal clerical—Con.</i>			<i>Grade five—Senior clerical—Con.</i>		
<i>At \$2,800—Continued.</i>			<i>At \$2,100:</i>		
Phillips, Elizabeth H.....	Del.....	July 16, 1941	Bagby, Nettie N.....	Va.....	Apr. 1, 1938
Prince, Kirby L.....	Va.....	July 1, 1941	Glennan, Marjorie D.....	D. C.....	Aug. 1, 1941
Rice, Charles M., Jr.....	Wash.....	June 16, 1941	Goldsberry, Paul E.....	Kans.....	Apr. 16, 1939
Riddiford, George G.....	Ohio.....	Nov. 16, 1940	Gray, Edith M.....	Wis.....	Apr. 1, 1938
Roach, Elizabeth C.....	D. C.....	Aug. 16, 1938	Grotjohan, Albert W. J.....	Va.....	Apr. 16, 1939
Shipley, Milford A.....	D. C.....	Nov. 9, 1940	Guard, Madge Lee.....	Utah.....	Apr. 16, 1939
Slaughter, Charles A.....	D. C.....	Oct. 16, 1941	Guyon, Bergit S.....	Minn.....	Apr. 16, 1939
Smith, Edith L.....	N. Y.....	Nov. 1, 1941	Hicks, James C.....	Ga.....	Apr. 16, 1939
Vary, Elizabeth A.....	Ga.....	June 16, 1940	Johnson, Elda B.....	Iowa.....	Apr. 16, 1939
Whitt, John S.....	D. C.....	July 1, 1941	Kent, Zolita M.....	Iowa.....	Apr. 16, 1939
Wilson, Kathryn J.....	Wis.....	Feb. 1, 1941	Kirby, Burton R.....	D. C.....	Apr. 16, 1939
<i>Grade five—Senior clerical</i>			<i>At \$2,100:</i>		
<i>At \$2,600:</i>			<i>At \$2,100:</i>		
Clem, Harvey S.....	Md.....	June 16, 1941	Kirby, Burton R.....	D. C.....	Apr. 16, 1939
Duffy, Mary A.....	D. C.....	Apr. 16, 1939	Lawler, Norton P.....	D. C.....	June 16, 1941
Dunker, Will F.....	Iowa.....	Apr. 16, 1939	Lewis, Russell V.....	Md.....	Apr. 16, 1939
McKenny, Eileen.....	D. C.....	Apr. 16, 1939	Lewis, Virginia B.....	Md.....	June 16, 1941
Quigley, Stephen H.....	Md.....	Aug. 1, 1936	Newman, Evelyn MacMillan.....	Mass.....	Apr. 16, 1939
<i>At \$2,500:</i>			<i>At \$2,100:</i>		
Bassel, Cornelia B.....	W. Va.....	June 16, 1941	Perkins, Isham W.....	Tenn.....	July 18, 1940
Bassett, Jane B.....	Conn.....	Apr. 16, 1939	Petrain, Alvin L.....	Ill.....	June 16, 1941
Garland, Myron S.....	N. H.....	Apr. 16, 1939	Ratcliff, Viola H.....	Okla.....	Nov. 16, 1940
Middleton, Lillian H.....	D. C.....	June 16, 1941	Reid, Ruby F.....	Iowa.....	June 16, 1941
<i>At \$2,400:</i>			<i>At \$2,100:</i>		
Baugus, John E.....	Tenn.....	Apr. 16, 1939	Reid, Thomas B.....	Md.....	Apr. 16, 1939
Clarke, M. Augusta.....	Okla.....	June 16, 1941	Rinker, Ella R.....	Va.....	July 1, 1941
Davis, Marianna.....	Ohio.....	June 16, 1941	Sanz, Regina F.....	W. Va.....	Apr. 16, 1939
Frisby, Florence E.....	D. C.....	Apr. 16, 1939	Tilton, D. Henry.....	D. C.....	Apr. 16, 1939
Lackey, Mary G.....	Ky.....	June 16, 1941	Waddell, Merlene.....	Miss.....	Apr. 16, 1939
Morrison, Dorothy D.....	Md.....	June 16, 1941	Ward, Margaret D.....	Mass.....	Apr. 16, 1939
Van Valin, Forrest D.....	Wash.....	Aug. 1, 1936	Windle, George C.....	Md.....	June 16, 1941
Wilkerson, W. Scott.....	Ind.....	June 16, 1939	<i>At \$2,000:</i>		
<i>At \$2,300:</i>			<i>At \$2,000:</i>		
Birch, Mary N.....	Va.....	Apr. 1, 1938	Allward, Reinhold H.....	Ind.....	Aug. 16, 1941
Byars, Winfield S.....	Ill.....	June 16, 1941	Angle, Germaine B.....	Mass.....	Apr. 1, 1941
Covel, Alice M.....	N. Y.....	Apr. 1, 1938	Armbruster, Frances.....	Nev.....	Sept. 1, 1940
Deike, Mildred V.....	Md.....	Apr. 16, 1939	Atterberry, Phil R.....	Mo.....	Oct. 1, 1940
Merriman, Gladys E.....	Mo.....	Apr. 1, 1938	Auld, Esther D.....	Nebr.....	July 1, 1941
Wailles, Ruth K.....	Iowa.....	Apr. 16, 1939	Awrey, Margaret D.....	N. H.....	June 16, 1939
Collins, Lucy E.....	Vt.....	June 16, 1941	Batchelder, Beulah A.....	Mass.....	Jan. 16, 1941
<i>At \$2,200:</i>			<i>At \$2,000:</i>		
Dowrick, Lillie B.....	D. C.....	Mar. 16, 1940	Beach, Frances M.....	N. Y.....	Feb. 1, 1941
Endlein, Marie A.....	Pa.....	Apr. 16, 1939	Blaskey, Beth.....	Wis.....	Nov. 1, 1941
Graham, Grace L.....	Mo.....	June 15, 1941	Bowman, Winne II.....	N. Y.....	Dec. 1, 1938
Grefe, Grace Alexander.....	Ill.....	June 16, 1941	Browne, Elwood M.....	D. C.....	Mar. 16, 1941
Janson, Esther C.....	D. C.....	June 16, 1941	Clark, William C.....	N. Y.....	July 1, 1941
Moylan, Edward C.....	Pa.....	June 16, 1941	Cole, Clarke P.....	Ga.....	Nov. 16, 1940
Mullen, Ann E.....	D. C.....	June 16, 1941	Cris, Frances.....	Ind.....	Oct. 1, 1941
Owens, Louis G.....	D. C.....	Apr. 16, 1939	Crowley, Margaret M.....	N. Dak.....	Oct. 1, 1941
Sadler, Mary A.....	D. C.....	Apr. 16, 1939	Cummins, William W.....	Ohio.....	July 1, 1941
Whitney, Ross L.....	S. Dak.....	June 16, 1941	Curry, Viola E.....	Minn.....	June 23, 1941
			De Clercq, Blanche O.....	Minn.....	July 16, 1941
			Donovan, Isabel M.....	Iowa.....	July 16, 1940
			Dougherty, Verda M.....	Mich.....	June 1, 1941
			Duggan, William E.....	Mass.....	July 16, 1941
			Durning, Daniel J.....	Mass.....	Nov. 9, 1940
			Dye, Dorothy J.....	D. C.....	Oct. 16, 1941
			Eaton, Mildred R.....	D. C.....	Aug. 1, 1941
			Eberlein, Marcia.....	Mo.....	Nov. 16, 1940
			Evans, Barbara.....	Md.....	Feb. 3, 1941

CLERICAL, ADMINISTRATIVE, AND FISCAL SERVICE—Continued

Name, grade, and salary	Whence appointed	Date of appointment	Name, grade, and salary	Whence appointed	Date of appointment
<i>Grade five—Senior clerical—Con.</i>			<i>Grade five—Senior clerical—Con.</i>		
<i>At \$2,000—Continued.</i>			<i>At \$2,000—Continued.</i>		
Fogarty, Edelen M.	N. Y.	June 23, 1941	Stagg, Edith H.	Minn.	Oct. 16, 1941
Fraser, Mary H.	Pa.	Oct. 1, 1941	Stephan, Ola May	Ind.	June 18, 1941
Gates, Mary M.	Iowa	Nov. 1, 1941	Sutherland, Lucile M.	Nebr.	July 1, 1941
Glover, Minna B.	D. C.	May 1, 1939	Turner, Effie K.	W. Va.	Mar. 29, 1941
Gould, Goldie B.	Colo.	Apr. 1, 1941	Waterman, Thurston F.	N. Y.	July 16, 1941
Grainger, Edwin Bruce	N. C.	June 16, 1941	Webster, George J.	D. C.	May 16, 1941
Griffin, Ruth P.	Mo.	Oct. 22, 1940	Wertenbruch, M. Claire	Iowa	Mar. 1, 1940
Haig, Frances M.	Va.	July 11, 1939	Whitney, Arch	S. Dak.	Apr. 1, 1939
Hall, Margaret	N. H.	Mar. 1, 1939	Wojnar, Stella R.	Conn.	June 2, 1941
Hallman, Paul W.	N. C.	July 28, 1939	Wright, Lillian W.	Pa.	June 16, 1941
Hanshew, Rose L.	Mont.	Jan. 23, 1940			
Harvey, Alace May	Iowa	Mar. 16, 1940	<i>Grade four—Main clerical</i>		
Hatten, Charles E.	Ind.	July 18, 1941	<i>At \$2,100:</i>		
Hawkins, Charles F.	D. C.	Oct. 1, 1941	Conrad, Kathryn H.	D. C.	Apr. 16, 1939
Hiley, Virginia R.	Ohio	Oct. 1, 1941	Howze, Eoline	D. C.	Apr. 16, 1939
Hirst, Ralph K.	Va.	Nov. 1, 1941	Shalleross, Gertrude C.	D. C.	Apr. 16, 1939
Holmes, Pearl R.	Ind.	Sept. 16, 1941	<i>At \$3,050:</i>		
James, Virginia H.	Md.	Mar. 1, 1939	Brown, Josephine P.	N. Y.	June 16, 1941
Jones, Carl N.	Oreg.	Sept. 16, 1941	Fuerst, Mary A.	Iowa	June 16, 1941
Kelly, Ruth E.	N. Y.	Apr. 1, 1941	Funkhouser, Charles F.	Va.	June 16, 1941
Kimm, Neal E.	Iowa	July 1, 1941	Keller, Blanche	D. C.	Apr. 16, 1939
Kluezny, D. Muriel	Minn.	Feb. 1, 1941	Roddy, Marguerite R.	Nebr.	Apr. 16, 1939
Leffas, James Russell.	Pa.	July 1, 1941	Smith, Elizabeth B.	Fla.	June 16, 1940
Lewis, Bernard W.	Utah	Aug. 1, 1941	Washburn, Edith D.	Miss.	Apr. 16, 1939
Loder, Bessie G.	Mass.	May 16, 1941	Wells, John B.	Va.	June 16, 1941
MacDonald, Hazel A.	N. Y.	Jan. 16, 1941	<i>At \$1,980:</i>		
MacDougall, Lucille C.	Tenn.	Mar. 16, 1939	Bradshaw, Charlotte	D. C.	Aug. 1, 1936
May, Harrison Spencer	Utah	July 1, 1941	Diekson, Lillie V.	D. C.	July 3, 1930
McMillan, Louise E.	N. C.	Aug. 16, 1941	Kreis, Emilie C.	Md.	June 16, 1941
Mitchell, Frank G.	Mich.	Aug. 1, 1941	McGavack, Alice	Va.	Oct. 1, 1940
Moock, Lois G.	Ohio	Nov. 16, 1940	Sprigman, Mary	D. C.	Oct. 1, 1940
Mullett, Harold T.	Mass.	July 1, 1941	<i>At \$1,520:</i>		
Nerren, William G.	Tex.	Aug. 16, 1941	Buckley, Delia T.	D. C.	Apr. 16, 1939
Nixon, Agnes U.	Ind.	May 16, 1941	Clayton, Florence M.	D. C.	June 16, 1941
Orzeck, Victor Lee, Jr.	Kans.	May 16, 1940	Curtis, Gladys A.	Wis.	Apr. 16, 1939
Phillippi, Carl B.	La.	Nov. 1, 1940	Ellis, Marie	Oreg.	June 16, 1941
Phillips, Lillian F.	D. C.	Oct. 16, 1941	Fisher, Harry E.	Ill.	June 16, 1941
Potts, Merrill S.	Conn.	Aug. 16, 1941	FitzGerald, Loretto E.	D. C.	Nov. 9, 1940
Prope, Carroll A.	N. C.	June 16, 1941	Gates, Margaret I.	D. C.	Apr. 16, 1939
Purvis, Donn	Tex.	July 16, 1940	Horn, Grace M.	Ohio	Apr. 16, 1939
Rambausky, Amelia	Ohio	June 3, 1940	Matheny, George W.	D. C.	June 16, 1941
Rockwell, Josephine	Conn.	July 1, 1941	Meyer, Mary L.	Va.	Apr. 16, 1939
Russell, Mary P.	Tenn.	May 21, 1941	Wright, Clara F.	N. C.	June 16, 1941
Ryan, Robert J.	Mass.	July 16, 1941	<i>At \$1,860:</i>		
Schick, C. Joseph	Ky.	July 11, 1939	Barlow, Bernardine F.	Va.	Apr. 16, 1939
Schukraft, Gladys E.	Ind.	Mar. 16, 1941	Baxley, Louise I.	Ga.	Apr. 16, 1939
Serrin, Mary L.	D. C.	Aug. 1, 1941	Bonnette, Agnes P.	Mass.	Apr. 16, 1939
Shaw, Willa F.	Fla.	June 1, 1941	Drury, Hannah W.	Mass.	Apr. 16, 1939
Shults, Lucy A.	N. Y.	Nov. 16, 1941	Dye, Charles D.	Ky.	Oct. 1, 1940
Skollanik, Helen E.	Conn.	June 23, 1941	Ebersole, Harry R.	D. C.	June 16, 1941
Smith, Cora M.	Vt.	Mar. 4, 1941	Gillette, Glenn M.	N. Y.	Oct. 16, 1941
Smith, John L.	Wis.	Aug. 1, 1941	Harter, Janet M.	D. C.	Mar. 16, 1941
Snyder, Lucille	Mo.	Apr. 1, 1941	Levenson, Charlotte K.	D. C.	Aug. 1, 1940
Spencer, Mary L.	Ala.	June 16, 1940			

†On military leave.

CLERICAL, ADMINISTRATIVE, AND FISCAL SERVICE—Continued

Name, grade, and salary	Whence appointed	Date of appointment	Name, grade, and salary	Whence appointed	Date of appointment
<i>Grade four—Main clerical—Con.</i>			<i>Grade four—Main clerical—Con.</i>		
<i>At \$1,860—Continued.</i>			<i>At \$1,800—Continued.</i>		
Maxwell, Mary D.	Va.	Apr. 16, 1939	Dobyns, Edward P.	Mo.	Mar. 16, 1941
McCormick, Maude M.	Pa.	Oct. 16, 1941	DuBusky, Anthony T.	D. C.	May 16, 1941
McKee, May R.	S. Dak.	June 16, 1941	Eccleston, Mary A.	Ill.	Oct. 16, 1941
Mehaffy, Delbert D.	Iowa	Apr. 16, 1939	Ertter, Gladys I.	Kans.	Nov. 9, 1940
Miles, Laura M.	Md.	Apr. 1, 1938	Fargo, Albert J.	Pa.	Nov. 1, 1941
Myers, Helen Hardin	Wash.	Apr. 16, 1939	Faust, Viola W.	Mass.	Nov. 16, 1940
Nelson, Clarence J.	Mich.	June 16, 1941	Fennemore, George M.	N. Y.	Dec. 26, 1940
Newton, Earl K.	Pa.	June 16, 1941	Flohr, Margaret E.	Miss.	July 16, 1941
Nicholls, Wilbur E.	Va.	Apr. 16, 1939	Flynn, Eleanor C.	N. Y.	Apr. 1, 1941
Richardson, Clydia Mae	Ohio	Apr. 1, 1938	Forshey, Grace E.	Pa.	May 1, 1941
Tallant, Mary E.	D. C.	Apr. 16, 1939	Foster, Frederick C.	Utah	Nov. 1, 1941
Underwood, Edna M.	Md.	Apr. 16, 1939	Fryer, Lillian M.	Wis.	Sept. 1, 1941
<i>At \$1,800:</i>			Garner, James F. R.	D. C.	Nov. 1, 1941
Aldea, Maria L.	P. R.	Sept. 15, 1941	Geesa, Mary C.	Ohio	July 1, 1941
Alexander, Virginia G.	Tex.	Jan. 2, 1941	Gilechrist, Helen J.	Kans.	July 16, 1939
Allen, Nell L.	Pa.	Oct. 16, 1941	Glancy, Sarah F.	Tenn.	Mar. 18, 1940
Barker, Mabel J.	Ill.	July 16, 1939	Gonzalez, Irma E.	P. R.	July 28, 1941
Barzen, Katherine B.	Minn.	June 2, 1941	Goodwin, Pauline R.	N. C.	May 16, 1941
Bauer, Grace M.	D. C.	Apr. 1, 1941	Guerrant, Regula C.	Va.	Oct. 1, 1941
Baxter, Katharine H.	N. Y.	Oct. 1, 1941	Gunderson, Hilda J.	Minn.	Apr. 16, 1939
Bayles, Eleanor F.	Mass.	July 22, 1939	Hackett, C. Jeanne.	Mass.	Apr. 1, 1941
Bonedict, George C.	Tex.	Sept. 9, 1940	Heipt, Lenora B.	Conn.	Mar. 21, 1941
Berglund, Dorothy F.	Utah	Sept. 16, 1941	Henriksen, Essie Audrey	Oreg.	Oct. 7, 1940
Black, Harriett Sackett	Iowa	July 16, 1938	Hiley, Albert Evans	D. C.	July 1, 1941
Boelter, Elsie	Mont.	July 23, 1940	Honus, Kathryn M.	Pa.	Jan. 16, 1941
Boutte, Guy P.	Fla.	July 1, 1941	Howe, Donald E.	N. Y.	Aug. 16, 1941
Boutte, Mary J.	Mass.	Apr. 20, 1939	Hussar, Edward J.	Ill.	Nov. 1, 1941
Borajian, Martha	Mass.	Sept. 16, 1940	Isaacs, Violet L.	Wash.	Oct. 16, 1941
Brinkley, Ruth E.	Kans.	July 1, 1941	Isaacson, Mona	Utah	July 16, 1941
Brinner, Grace B.	Ohio	Jan. 1, 1941	Kelly, Helen G.	N. Y.	Aug. 16, 1939
Brooks, John A.	Mass.	May 16, 1940	Kiess, Roemer C.	D. C.	Sept. 1, 1941
Brossard, Barbara A.	Idaho	Aug. 16, 1940	Killian, Earl.	D. C.	July 1, 1941
Brown, Edith G.	Iowa	Aug. 21, 1941	Kissinger, John F.	D. C.	Oct. 16, 1941
Brown, Helen H.	N. Y.	Oct. 6, 1941	Knight, Charles G.	Nebr.	July 1, 1941
Bucholz, Donald.	Minn.	July 1, 1941	Kramer, Lillian	Calif.	Aug. 1, 1940
Bush, Faye	Mo.	Oct. 16, 1941	Kyle, Violet F.	R. I.	Aug. 1, 1941
Carder, Mary J.	Iowa	Apr. 1, 1941	La Barr, Agnes A.	Okla.	Jan. 16, 1941
Cassell, Albert S.	N. Y.	July 16, 1941	Laferty, Frances.	Del.	Aug. 16, 1940
Cate, Julian S.	Mass.	Oct. 1, 1940	Lange, Dorothy K.	Wis.	July 16, 1939
Chamberlain, Thelma I.	Mass.	Apr. 16, 1939	Lee, William V.	Pa.	Aug. 16, 1941
Channon, Kenneth F.	N. J.	Aug. 1, 1941	Lewis, James G.	W. Va.	Sept. 1, 1941
Chew, Audrey	Iowa	May 1, 1941	Lewis, Raymond K.	Iowa	Nov. 1, 1941
Conley, James P.	Tex.	Sept. 1, 1941	Lindsay, Edna M.	Iowa	Oct. 22, 1940
Covins, Anthony A.	Pa.	Nov. 16, 1940	Livingood, Louella J.	Mo.	June 1, 1938
Crim, Elsie May	N. C.	Dec. 16, 1939	Lombard, Ruth E.	Mass.	Dec. 16, 1940
Cronin, Elizabeth A.	Pa.	Aug. 1, 1940	MacDonald, Mabel M.	Minn.	July 16, 1940
Cullen, Virginia I.	Pa.	Dec. 16, 1940	Madden, Mary E.	Mass.	July 16, 1940
Culpepper, Florence M.	Iowa	Aug. 1, 1941	Marshall, Mary H.	Vt.	Oct. 16, 1941
Curley, Laverne O.	Mont.	Aug. 16, 1941	McCurdy, Margaret C.	Mo.	Oct. 16, 1941
Daly, Elizabeth J.	Mont.	Mar. 17, 1941	McDonald, Ethel C.	Mich.	Apr. 29, 1941
Dehn, Ervin N.	Ill.	Oct. 19, 1939	McDonald, Mary M.	N. Dak.	Nov. 1, 1941
Diachyshyn, Irene S.	Pa.	July 1, 1941	McKaig, Catherine D.	D. C.	May 1, 1941
Diroll, William T.	Ohio	Oct. 16, 1941	McLaughlin, Rosella M.	D. C.	Nov. 16, 1940

† On military leave.

CLERICAL, ADMINISTRATIVE, AND FISCAL SERVICE—Continued

Name, grade, and salary	When appointed	Date of appointment	Name, grade, and salary	When appointed	Date of appointment
<i>Grade four—Main clerical—Con.</i>			<i>Grade four—Main clerical—Con.</i>		
<i>At \$1,800—Continued.</i>			<i>At \$1,800—Continued.</i>		
Meyer Paul M.....	Nebr.....	Mar. 29, 1941	Tucker, Catherine J.....	Colo.....	Nov. 1, 1941
Mullen, Marie E.....	Pa.....	Mar. 16, 1941	Van Deventer, Virginia G.....	Iowa.....	Oct. 30, 1941
Myles, Lloyd L.....	Ark.....	July 1, 1941	Vettel, Thelma E.....	Calif.....	Oct. 16, 1941
Nagle, Arthur C.....	Iowa.....	Sept. 1, 1941	Voeth, Virginia W.....	Kans.....	Aug. 1, 1940
Nause, Edwin D.....	Calif.....	Oct. 16, 1941	Warner, Fannie G.....	N. C.....	Dec. 20, 1940
Nelson, Evelyn L.....	Iowa.....	Oct. 1, 1940	Watts, Amy M.....	D. C.....	Sept. 1, 1941
Nicholas, Helen M.....	R. I.....	Aug. 1, 1941	Welch, F. Louise.....	D. C.....	Aug. 1, 1940
Nielson, Nena T.....	Idaho.....	Feb. 16, 1941	Welch, Rae.....	La.....	May 16, 1940
Noe, Ira J.....	D. C.....	May 1, 1939	Wheeler, Margaret A. K.....	Pa.....	July 16, 1941
Ogborn, Florence W.....	Wis.....	Oct. 16, 1941	Wilder, James A.....	Ga.....	Nov. 1, 1941
Oliver, Marguerite G.....	Wash.....	Oct. 16, 1941	Williams, Lois A.....	Ala.....	July 16, 1940
Owen, Mary E.....	D. C.....	May 16, 1939	Wortham, Clyde H.....	Tex.....	Nov. 9, 1940
Owen, Rufus L.....	Tenn.....	July 1, 1941	Wright, George W.....	Va.....	Oct. 16, 1941
Palmer, William L.....	Colo.....	Nov. 1, 1941	Wyckman, Ethyl E.....	Iowa.....	Aug. 1, 1940
Paquin, Therese J.....	Mass.....	Oct. 29, 1941	Yates, Martha D.....	D. C.....	Aug. 1, 1941
Petersen, Dorothy K.....	Iowa.....	July 1, 1941	Young, Corinne D.....	Ala.....	Oct. 16, 1940
Peterson, Rita F.....	Mass.....	Nov. 1, 1941	Young, Mary Jane.....	Pa.....	Dec. 16, 1940
Phelps, Robert E.....	Colo.....	July 1, 1941	Zarger, Mary L.....	Pa.....	Oct. 1, 1941
Porter, Vernon W.....	Wis.....	Apr. 9, 1941	Zeiger, Annie R.....	Ala.....	Jan. 16, 1941
Pringle, Frances E.....	P. R.....	Sept. 5, 1940	Zierjack, Dorothy M.....	Fla.....	Aug. 16, 1939
Quiñones, Edith.....	P. R.....	Oct. 22, 1941			
Ramey, Rex W.....	Iowa.....	July 1, 1941	<i>Grade three—Assistant clerical</i>		
Ramsey, Katherine H.....	Pa.....	Aug. 1, 1941	<i>At \$1,980:</i>		
Rawlings, Frances H.....	Tenn.....	Jan. 16, 1940	Chalfant, Gladys.....	D. C.....	Aug. 1, 1936
Ray, Mariana W.....	Ala.....	June 23, 1941	Fisk, Hurley S.....	Iowa.....	Sept. 16, 1940
Reap Joseph W.....	Pa.....	July 1, 1941	Schneider, Elsie M.....	D. C.....	Nov. 1, 1940
Rhodes, Emmett C.....	Mo.....	Mar. 24, 1941	Snyder, Viola T.....	D. C.....	July 3, 1930
Richardson, Marie L.....	Nebr.....	Oct. 16, 1941	<i>At \$1,920:</i>		
Rightmire, Ruth.....	W. Va.....	Nov. 9, 1940	Miller, Edith.....	Kans.....	Apr. 16, 1939
Roberts, Lillian C.....	Fla.....	Dec. 16, 1940	Paxson, Frances B.....	D. C.....	Apr. 16, 1939
Robinson, June.....	N. Y.....	June 16, 1941	Sweet, Florence G.....	Kans.....	Aug. 1, 1936
Russell, Gerald W.....	Mo.....	Sept. 1, 1941	<i>At \$1,860:</i>		
Rust, Kathleen S.....	Ohio.....	Nov. 1, 1941	Fessler, Lois M.....	Ohio.....	June 16, 1941
Sagona, Joseph S.....	N. Y.....	Mar. 24, 1941	Hannan, Catherine E.....	D. C.....	Apr. 16, 1939
Saladino, Mary B.....	Ark.....	Aug. 1, 1941	Hynson, Frances L.....	D. C.....	Apr. 16, 1939
Sale, William B.....	Ill.....	Jan. 16, 1941	Mathews, Rhoda A.....	Va.....	Apr. 1, 1938
Scott, Frederic M., Jr.....	Calif.....	July 21, 1941	Place, Frank.....	Mass.....	June 16, 1941
Sealey, Marion W.....	Mass.....	May 1, 1941	Pryor, Ralph W.....	Md.....	Apr. 16, 1939
Selden, Gladys R.....	Mich.....	Apr. 1, 1941	Smith, Clarence T.....	D. C.....	Apr. 1, 1941
Shaffer, Helen N.....	Ill.....	June 23, 1941	<i>At \$1,800:</i>		
Sheats, Eugenia E.....	Ohio.....	July 1, 1941	Abrams, Belle J.....	Md.....	Apr. 1, 1938
Shedlov, Ethel A.....	Minn.....	June 16, 1941	Berrey, Nannie W.....	D. C.....	Oct. 16, 1941
Sohner, Helen L.....	Iowa.....	Sept. 1, 1941	Bowers, Blanche.....	N. Y.....	Apr. 16, 1939
Sparks, Robert M.....	Tenn.....	Jan. 26, 1940	Smith, Mildred M.....	D. C.....	Apr. 16, 1939
Spence, Doris C.....	Del.....	June 16, 1941	Snyder, Mary E.....	D. C.....	Nov. 16, 1940
Spencer, George O.....	Oreg.....	July 1, 1940	<i>At \$1,740:</i>		
Stalker, Richard D.....	Ill.....	July 1, 1941	Allwardt, Ethel M.....	Mich.....	June 16, 1941
Storen, Elizabeth E.....	S. C.....	May 21, 1941	Carroll, Alma A.....	D. C.....	Apr. 1, 1938
Strosnider, Elymas A.....	Okla.....	Apr. 3, 1941	Davenport, Rosemary S.....	N. Y.....	June 16, 1941
Swanson, Lloyd A.....	Ill.....	Oct. 16, 1941	Davis, Elsie C.....	D. C.....	June 16, 1941
Tanner, Catherine B.....	Wis.....	Aug. 1, 1941	Nusbaum, Marion M.....	Mass.....	Apr. 16, 1939
Tetzloff, Lucille F.....	N. Dak.....	Oct. 16, 1941	Riedesel, Helen R.....	Minn.....	June 16, 1941
Thomas, Julia A.....	Md.....	Sept. 1, 1941	Sannebeck, Frank A.†.....	Mo.....	June 16, 1941
Thoreson, Musedorah W.....	Tenn.....	Mar. 1, 1940			

†On military leave.

CLASSIFICATION OF DEPARTMENT PERSONNEL

CLERICAL, ADMINISTRATIVE, AND FISCAL SERVICE—Continued

Name, grade, and salary	Whence appointed	Date of appointment	Name, grade, and salary	Whence appointed	Date of appointment
<i>Grade three—Assistant clerical—Con.</i>			<i>Grade three—Assistant clerical—Con.</i>		
<i>At \$1,740—Continued.</i>			<i>At \$1,620—Continued.</i>		
Thompson, Berry R.	Va.	Apr. 16, 1939	Birkelo, Selmer	Wis.	July 7, 1939
Welch, Audrey M.	Wis.	June 16, 1941	Blackburn Ethel F.	Mo.	Nov. 1, 1941
<i>At \$1,680:</i>			Booker, Ruth	Mo.	Sept. 1, 1941
Boling, Alvena R.	Mich.	Apr. 16, 1939	Bramlet, Phyllis	Ill.	Sept. 1, 1941
Coit, Hamilton†	N. Y.	Apr. 16, 1939	Bray, F. Olive	Ill.	Nov. 1, 1941
Covins, Ruth Irwin	Ill.	Apr. 16, 1939	Brehio, Norma C.	Mass.	Oct. 1, 1941
Day, Mary Jo	Ind.	Apr. 16, 1939	Brennes, Mercedes M.	Calif.	Oct. 1, 1941
Dowd, Mary Majure	Miss.	Apr. 16, 1939	Brinkley, James R.	Ill.	Sept. 1, 1941
Eby, Floris R.	Minn.	Apr. 16, 1939	Brown, Josephine B.	Ill.	Oct. 16, 1941
Flynn, Elizabeth J.	Pa.	Apr. 16, 1939	Bryant, Belva R.	Okla.	Sept. 1, 1941
Lamneck, Katharine	Ohio	June 16, 1941	Buresh, Genevieve L.	N. Dak.	Oct. 1, 1941
Lawson, Nettie V.	Va.	Oct. 1, 1941	Burke, James P.	Pa.	July 16, 1940
Leer, Mertice T.	Okla.	Apr. 16, 1939	Burns, Jean	N. C.	Oct. 16, 1941
Magruder, Warren V., Jr.	Md.	Apr. 16, 1939	Butler, Edith H.	Va.	Sept. 1, 1941
McCanner, Violet M.	Mo.	Apr. 16, 1939	Callahan, Marion L.	Ill.	Mar. 29, 1941
Morrill, Cleo B.	Kans.	Apr. 16, 1939	Carroll, Claire H.	Mass.	Oct. 16, 1941
Poetker, Florence R.	Ohio	Apr. 16, 1939	Carter, Agnes M.	Nebr.	Aug. 16, 1939
Pritchard, Jean	Ga.	Apr. 16, 1939	Cary, Raymond, Jr.	Mo.	Nov. 1, 1941
Reker, Anna Mae	Ky.	Apr. 16, 1939	Cash, Bernice E.	N. Y.	Sept. 1, 1941
Robertson, Dudley L.	Md.	Apr. 1, 1938	Casper, Erwin D.	Nebr.	Oct. 16, 1941
Schwass, Bertha L.	Mich.	Apr. 16, 1939	Chapman, Nina B.	Miss.	Oct. 1, 1941
Takaos, Theresa M.	N. Y.	Apr. 16, 1939	Christian, Shirley J.	N. J.	Oct. 16, 1941
Wallace, Dorothy B.	D. C.	Apr. 16, 1939	Clair, Grace D.	Pa.	Aug. 16, 1941
Watson, Raymond O.†	Md.	Apr. 16, 1939	Clark, Genevieve L.	Wash.	Mar. 1, 1941
White, Lois W.	Ohio	Apr. 16, 1939	Collins, Irene	W. Va.	Mar. 16, 1941
Wojnar, Rose	Pa.	Apr. 16, 1939	Collins, Michael J.†	Ala.	Jan. 16, 1941
<i>At \$1,620:</i>			Conard, Archina A.	N. J.	Oct. 16, 1941
Achstetter, Christian J.	D. C.	Sept. 9, 1941	CConnell, Georgine H.	Ill.	Feb. 16, 1941
Adkisson, Ethel M.	Miss.	Apr. 1, 1941	Cosgrove, Madelyn R.	Pa.	Apr. 1, 1941
Allen, Christine S.	W. Va.	Mar. 16, 1941	Cox, Louis O., Jr.	D. C.	July 16, 1941
Alverson, Edna C.	Ind.	Oct. 16, 1941	Creckmore, Janey G.	Miss.	Nov. 1, 1941
Anders, Virginia M.	Ark.	Mar. 27, 1941	Cunningham, Harriet S.	Ohio	July 1, 1941
Anderson, Elizabeth M.	Fla.	Sept. 1, 1941	Currier, Eileen M.	Mass.	Oct. 16, 1941
Anderson, Twila	N. Dak.	Oct. 16, 1941	Daley, Catharine M.	Pa.	June 10, 1939
Andrews, Bonnie V.	Okla.	June 1, 1941	Daley, Florence S.	Wis.	Sept. 1, 1941
Arakelian, Charles H.†	Wyo.	Sept. 1, 1941	Davidson, Carolyn A.	Tex.	Sept. 1, 1941
Asbjarnson, Adeline L.	Minn.	Jan. 1, 1941	Day, Eunice	Ind.	Sept. 1, 1941
Ashby, Marjorie C.	Maine	Apr. 1, 1940	Deck, Eva M.	N. Mex.	Mar. 1, 1941
Ayer, Ronald M.	Vt.	Nov. 1, 1941	Denham, M. Elizabeth	Mo.	Jan. 1, 1941
Bacon, Clara J.	Tenn.	July 14, 1941	Dimond, Rita M.	Mass.	Oct. 16, 1941
Badcon, James R.	Utah	Sept. 1, 1941	Donadio, Charles L.	Conn.	Jan. 16, 1941
Bair, Fern	Kans.	Nov. 1, 1941	Dot, Irene E.	Mich.	Mar. 1, 1941
Ball, Edith	Miss.	Mar. 27, 1941	Drake, Martha E.	Ky.	July 16, 1941
Bartholf, Frank G.	Wash.	Oct. 16, 1941	Dreppard, Hazel	Kans.	Sept. 1, 1941
Beaubien, Aldora	R. I.	June 1, 1941	Driver, David S.	Colo.	Sept. 1, 1941
Bell, E. Donald	Ill.	Feb. 21, 1941	Dubois, Jane	N. C.	Mar. 1, 1941
Bell, Eva M.	Tex.	Oct. 16, 1941	Duda, Wilfred J.	N. Y.	Feb. 21, 1941
Benesh, Florentine L.	Wis.	May 1, 1941	Duke, Iris M.	Tex.	Oct. 16, 1941
Berg, J. Antoinette	Ill.	Sept. 1, 1941	Dunn, Phyllis C.	S. Dak.	Nov. 1, 1941
Berrisford, Dorothy S.	Ind.	Apr. 1, 1941	Eastman, Betty J.	Ill.	Oct. 1, 1941
Berry, Marguerite B.	Pa.	July 16, 1941	Elliott, Jeannette M.	N. J.	Oct. 1, 1941
Best, Irma I.	N. C.	July 16, 1941	Emerson, Marjorie C.	N. Y.	Mar. 26, 1941
			Ennis, Margaret E.	Minn.	Sept. 1, 1941

†On military leave.

CLERICAL, ADMINISTRATIVE, AND FISCAL SERVICE—Continued

Name, grade, and salary	Whence appointed	Date of appointment	Name, grade, and salary	Whence appointed	Date of appointment
<i>Grade three—Assistant clerical—Con.</i>			<i>Grade three—Assistant clerical—Con.</i>		
<i>At \$1,620—Continued.</i>			<i>At \$1,620—Continued.</i>		
Erdwin, J. Arlington	Mo	Feb. 24, 1941	Ierna, Joanna P.	Conn.	Mar. 16, 1941
Ersbo, May C.	Calif.	Sept. 1, 1941	Jackson, John J.	Mont.	Aug. 1, 1941
Estrada, Consuelo P.	Tex.	Oct. 1, 1941	Jacobs, Jay R.	Okla.	Nov. 1, 1941
Feeney, James P.	N. Y.	May 1, 1940	Jaworski, Genevieve	Pa.	Aug. 1, 1941
Felten, Roy H.	Pa.	Jan. 16, 1941	Jeffers, Marie B.	Ohio	Dec. 20, 1937
Fenig, Edward	N. Y.	July 17, 1939	Jelich, John W., Jr.	N. Y.	Aug. 1, 1941
Fillo, Mary V.	Ohio	Sept. 1, 1941	Jernigan, Pauline	Fla.	Oct. 16, 1941
Finley, Mary S.	Ohio	Jan. 1, 1941	Jones, Earl R.	Nebr.	Oct. 16, 1941
Foster, Frederick C.	Utah	July 1, 1941	Jones, Grace E.	Kans.	Mar. 21, 1941
Fountain, Helen B.	Mass.	Oct. 16, 1941	Jones, Sue M.	Okla.	Aug. 1, 1941
French, Harry G.	Wis.	Aug. 1, 1941	Jones, Velma A. S.	Ill.	Oct. 16, 1941
Fretwell, Margaret B.	Okla.	Oct. 1, 1941	Justice, Emogene	Tenn.	Sept. 1, 1941
Gabriel, Louis J.	Mo.	Oct. 16, 1941	Kahl, Delena	Wash.	Jan. 1, 1941
Gandy, Myrtle L.	Ga.	Apr. 1, 1941	Kelliher, Catherine E.	Mass.	Feb. 16, 1941
Gardiner, Catherine A.	Pa.	Oct. 16, 1941	Kelly, Mary J.	Pa.	Mar. 16, 1941
Goe, Russell F. †	R. I.	Oct. 1, 1940	Kelly, Peggy A.	Tenn.	Mar. 27, 1941
Genz, Louise	N. J.	Oct. 16, 1939	Kempf, Florence M.	N. Dak.	Oct. 16, 1941
Gibbons, Lucille R.	Ill.	July 10, 1939	Kennedy, Janet M.	Wis.	June 1, 1941
Gibson, Lloyd L. †	D. C.	Jan. 30, 1939	Kilby, Irma R.	Calif.	Apr. 1, 1941
Gies, Judith L.	Tenn.	July 16, 1941	Kimbrow, Kathryn E.	Okla.	June 1, 1941
Gift, Gladys	Mo.	Mar. 27, 1941	King, Pauline A.	Okla.	July 16, 1941
Gilman, Edna A.	N. J.	Mar. 16, 1941	Klein, Charles C.	Ky.	May 1, 1940
Goodloe, Jean	Tenn.	Jan. 2, 1941	Klein, Mary J.	La.	Sept. 16, 1941
Grady, Helen D.	Ill.	Oct. 1, 1941	La Croix, Mildred E.	Conn.	Mar. 17, 1941
Graf, Jeanne D.	Minn.	Sept. 1, 1941	Lacy, Irene S.	Ill.	Aug. 1, 1941
Graham, Selma R.	Ind.	July 1, 1941	Lally, Bernice F.	Conn.	Sept. 1, 1941
Grantham, Martha S.	Minn.	Sept. 1, 1939	Laneville, Virginia C.	N. H.	Jan. 1, 1941
Gregory, John A.	Mont.	June 1, 1941	La Selle, Mason A.	Colo.	June 23, 1941
Griffith, Mildred A.	Ind.	Sept. 1, 1941	Leahy, Lillian D.	Conn.	Apr. 1, 1940
Grunwell, Jane E.	Fla.	Jan. 1, 1941	Leary, Josephine I.	Pa.	Apr. 1, 1940
Halden, Margaret J.	Oreg.	Mar. 1, 1941	Lemberger, Katherine E.	N. J.	Apr. 1, 1940
Hall, LaDonna J.	Mo.	Sept. 1, 1941	Leppanen, Mae H.	Mont.	July 16, 1941
Hallam, Malcolm P.	S. Dak.	Aug. 16, 1941	Lewis, Eleanor M.	Ohio	Apr. 23, 1941
Hansen, Albert †	Nebr.	Feb. 1, 1940	Lindsey, Edith P.	Ala.	July 1, 1941
Hansen, Lawrence L.	Utah	June 16, 1941	Lingerman, Millie H.	Pa.	Mar. 16, 1941
Harkey, Dorothy	N. C.	Sept. 1, 1941	Loeltz, Helen M. J.	Iowa	Oct. 16, 1941
Harrison, Norma L.	La.	Sept. 1, 1941	Longen, Edmund H.	S. Dak.	Oct. 16, 1941
Harris, Elizabeth J.	Okla.	May 16, 1941	Lyckman, Warren W.	Tex.	Oct. 16, 1941
Harrison, Kathryn J.	Okla.	Oct. 1, 1941	MacFarlane, Beth A.	Oreg.	Mar. 27, 1941
Hartman, Alice M.	Mich.	Mar. 27, 1941	Mann, Jean H.	Pa.	Apr. 1, 1941
Henderson, Catherine L.	N. J.	Sept. 16, 1941	Marriott, Elizabeth J.	Ill.	Jan. 16, 1941
Henderson, Helen J.	Mo.	Oct. 1, 1941	Martin, Dorothy C.	Okla.	July 16, 1941
Henderson, Joe S., Jr.	Ga.	Oct. 16, 1941	Martin, James H.	D. C.	Jan. 21, 1939
Herro, Wannah N.	Tex.	Sept. 1, 1941	Mason, May	Pa.	June 24, 1941
Hindman, Edwin L.	Mo.	June 1, 1941	Mates, Rosemary A.	Pa.	Sept. 1, 1941
Hodges, Elizabeth S.	N. H.	Feb. 16, 1941	McCain, James L.	Ark.	Sept. 1, 1941
Hoenig, Jack M.	Nebr.	Nov. 1, 1941	McCormick, George E.	Kans.	Nov. 1, 1941
Hoffner, Josephine M.	D. C.	June 20, 1941	McLain, Evelyn	Okla.	June 1, 1941
Hohnbaum, Fred W.	Colo.	Oct. 16, 1941	McLaughlin, Mary B.	D. C.	May 16, 1941
Holsinger, Otto R.	Md.	Dec. 1, 1938	McLouth, E. Alberta.	Ind.	Sept. 1, 1941
Hoover, Clarence M., Jr.	Pa.	Oct. 16, 1941	McMillen, Dorothy L.	Mo.	Oct. 1, 1941
Horan, Helen J.	N. H.	Mar. 1, 1941	McReynolds, Frances R. P.	Ill.	Sept. 9, 1941
Houlihan, Mary C.	Mass.	Jan. 16, 1941	Meador, Wilbur O.	N. Mex.	Sept. 1, 1941
Hudson, Virginia J.	Ark.	Oct. 16, 1941	Miller, Dorothy B.	Mont.	Oct. 1, 1941
Hunt, Margaret C.	Va.	Oct. 1, 1941			

†On military leave.

CLASSIFICATION OF DEPARTMENT PERSONNEL

47

CLERICAL, ADMINISTRATIVE, AND FISCAL SERVICE—Continued

Name, grade, and salary	Whence appointed	Date of appointment	Name, grade, and salary	Whence appointed	Date of appointment
<i>Grade three—Assistant clerical—Con.</i>			<i>Grade three—Assistant clerical—Con.</i>		
<i>At \$1,620—Continued.</i>			<i>At \$1,620—Continued.</i>		
Miller, Edward J.	Wis.	Aug. 16, 1941	Simmons, Pansy E.	Miss.	Oct. 16, 1941
Molloy, Betty Sue.	Ark.	Sept. 16, 1941	Simon, Mary E.	Ohio.	Mar. 1, 1941
Moody, Elizabeth F.	N. Y.	Apr. 1, 1941	Simons, Frances M.	Mont.	Feb. 16, 1941
Morris, Claude B.†.	Utah.	Feb. 1, 1941	Skartvedt, Ruth A.	S. Dak.	Sept. 1, 1941
Morris, Mildred J.	Mo.	Nov. 1, 1941	Skinner, Elsie.	Ky.	Sept. 1, 1941
Morrissey, Mary C.	N. Y.	Jan. 16, 1941	Smiraglia, Frank J.	Pa.	Mar. 16, 1941
Morton, Edith F.	N. Y.	July 1, 1941	Smith, Bonnie J.	Ga.	Aug. 1, 1940
Morton, John J.	Wis.	Oct. 16, 1941	Smith, Grace V.	Pa.	Mar. 21, 1941
Mueller, Florence R.	S. Dak.	Nov. 1, 1941	Smith, Mary Grace.	Wis.	Aug. 1, 1940
Muhonen, Neil N.	Minn.	Mar. 29, 1941	Smithson, Hazel I.	Ohio.	June 16, 1941
Mullis, Mary P.	N. C.	Sept. 1, 1941	Snelling, J. Gradon.	S. C.	Aug. 1, 1941
Neese, John L., Jr.	Tenn.	Sept. 1, 1941	Soderlund, Dorothy E.	Wash.	Sept. 23, 1939
Nielsen, Mabel A.	N. Dak.	July 1, 1938	Sours, Belva C.	Va.	Jan. 16, 1941
Nobbs, Oliver B.	Fla.	Oct. 16, 1941	Spielmaker, Arthur L., Jr.	Mich.	Mar. 16, 1941
Novara, Stella J.	Wyo.	Mar. 1, 1941	Splendor, Mary G.	Pa.	Mar. 1, 1941
Nubbe, Virgil G.	Minn.	Feb. 16, 1941	Squires, Ruth N.	Conn.	Nov. 1, 1941
O'Brien, M. Marcella.	Mont.	Mar. 27, 1941	Starnes, Andrew C.	La.	Sept. 23, 1941
O'Connor, Willie B.	N. C.	July 2, 1940	Steele, Sue.	N. C.	Nov. 1, 1941
Olson, Ruth M.	Wash.	Feb. 16, 1941	Stephens, Carleen E.	Tenn.	Mar. 1, 1941
O'Reilly, Marjorie H.	Fla.	Aug. 1, 1940	Stuck, Dean L.	Nebr.	Oct. 16, 1941
Parmenter, Mabel.	Mich.	Oct. 16, 1941	Summers, Mary K.	Colo.	Nov. 1, 1940
Perry, Alba.	W. Va.	Mar. 1, 1941	Tarman, Eleanor L.	Wis.	Aug. 1, 1940
Peterson, June E.	Wash.	Sept. 1, 1941	Taylor, Thelbert F.	Ariz.	Aug. 1, 1941
Pherson, William O.	Ohio.	Nov. 1, 1941	Tefft, Lois E.	Colo.	Nov. 1, 1941
Phillips, Jeanne C.	Conn.	Mar. 1, 1941	Te Selle, Virgil W.	Nebr.	Oct. 15, 1941
Phillips, Joseph L.	Tex.	July 16, 1941	Thauwald, Doloris M.	Minn.	Oct. 1, 1941
Phlake, Dorothy C.	Iowa.	July 16, 1941	Thomas, Cathaleen A.	Tenn.	June 1, 1941
Pope, Myra H.	Calif.	June 27, 1939	Thomason, Robert E.	Calif.	Dec. 2, 1940
Powell, John M.	Tenn.	Nov. 1, 1939	Thompson, Barbara G.	S. C.	Aug. 16, 1941
Preer, Elizabeth F.	Ala.	July 16, 1941	Tiernan, Justina M.	N. C.	July 1, 1941
Richard, Fern.	N. Dak.	Sept. 1, 1941	Tiller, Richard P.	Pa.	Sept. 16, 1941
Prince, Donald H.	N. H.	July 1, 1941	Tims, Louis B., Jr.†.	Vt.	Nov. 16, 1940
Revilee, Edith K.	Fla.	July 1, 1940	Tripp, Annie R.	S. C.	Sept. 1, 1941
Ribhle, Ralph J.	Tex.	Nov. 1, 1941	Verhoff, Irene R.	Mo.	Mar. 1, 1941
Richards, Eleanor M.	Pa.	Jan. 16, 1941	Voigt, Corrine M.	Wis.	Nov. 1, 1941
Roane, Melvin C.	Okla.	July 1, 1941	Walker, Marion M.	N. C.	Mar. 16, 1941
Robichau, Frederick J.	Mass.	Mar. 9, 1940	Walker, Thelma P.	Mass.	Mar. 16, 1941
Rock, Catherine A.	Pa.	Sept. 1, 1941	Walmsley, Richard W.	Mass.	May 14, 1941
Rothembush, Franklin G.	Ohio.	Mar. 16, 1940	Walters, Bobbie F.	Miss.	July 16, 1941
Salek, Blanche.	Okla.	Feb. 16, 1941	Ward, Juanita L.	Maine.	July 16, 1941
Sanders, Louise B.	S. C.	Nov. 24, 1940	Warden, C. Madge.	Calif.	Oct. 16, 1941
Seamhorn, Virginia L.	Ky.	Aug. 1, 1941	Watson, Margaret E.	Tex.	Aug. 1, 1941
Schooley, Dorene M.	Mo.	Oct. 1, 1941	Welch, Catherine B.	Mass.	Mar. 1, 1941
Schorr, Lucille I.	Pa.	Mar. 17, 1941	Wheeler, John R., Jr.	Ark.	Aug. 1, 1941
Schulte, Esther E.	Wis.	Feb. 16, 1941	Whisenhunt, Marjorie B.	Okla.	Sept. 1, 1941
Scott, Jean E.	Mo.	Aug. 1, 1941	Willis, Golda M.	Tex.	July 1, 1941
Sedlneck, Donald E.	Nebr.	Nov. 1, 1941	Willoughby, Beatrice M.	N. H.	Mar. 16, 1941
Shambaugh, E. Eulalie.	Colo.	Sept. 1, 1941	Wilson, Grace C.	Miss.	Sept. 1, 1941
Shaw, Ellen J.	Mich.	June 16, 1941	Wilson, Gustava L.	Ky.	Mar. 1, 1941
Shreve, Mary F.	Va.	July 1, 1941	Wilson, Jean C.	D. C.	Nov. 1, 1941
Shutt, Dorothy.	Ark.	Mar. 26, 1941	Winnecke, Clara M.	Ind.	Oct. 16, 1941
Sibert, Donald E.	W. Va.	Sept. 16, 1941	Wojnar, Mary C.	Conn.	Aug. 9, 1941
Simko, Kathryn C.	Ill.	Sept. 1, 1941	Wolford, Helen A.	W. Va.	Oct. 16, 1941

†on military leave.

CLERICAL, ADMINISTRATIVE, AND FISCAL SERVICE—Continued

Name, grade, and salary	Whence appointed	Date of appointment	Name, grade, and salary	Whence appointed	Date of appointment
<i>Grade three—Assistant clerical—Con.</i>			<i>Grade two—Junior clerical—Con.</i>		
<i>At \$1,620—Continued.</i>			<i>At \$1,440—Continued.</i>		
Wood, Anna R.....	Fla.....	Oct. 16, 1941	Bopp, Margaret A.....	Md.....	July 3, 1941
Woodward, Thelma.....	Tenn.....	Oct. 16, 1941	Bossert, Beatrice H.....	Ark.....	Feb. 18, 1941
Wormdahl, Louise A.....	Utah.....	Oct. 16, 1941	Boylan, John P.....	N. Y.....	Nov. 1, 1941
Yenchih, Mildred M.....	Ohio.....	Sept. 1, 1940	Bowerman, Virginia I.....	N. Dak.....	Aug. 8, 1941
Zebiris, Bertha A.....	Mass.....	Sept. 1, 1941	Braheny, Gerald J.....	Iowa.....	Feb. 10, 1941
<i>Grade two—Junior clerical</i>			Brame, Oleta.....	Fla.....	Nov. 21, 1941
<i>At \$1,800:</i>			Brooks, Charles L.....	Mo.....	Aug. 16, 1941
Burroughs, Anna V.....	D. C.....	Apr. 16, 1939	Brown, Lillian.....	Tex.....	Sept. 1, 1941
Hailer, Fred E.....	D. C.....	Apr. 16, 1939	Brown, Mary A.....	Ill.....	Mar. 17, 1941
Kearney, Mary Powers.....	Va.....	Apr. 16, 1939	Brown, Willa H.....	N. C.....	Sept. 1, 1941
<i>At \$1,740:</i>			Bryan, Anne S.....	Md.....	Sept. 11, 1940
Kegg, Cressy L.....	D. C.....	Apr. 16, 1939	Bryan, Jean B.....	D. C.....	Aug. 12, 1941
<i>At \$1,680:</i>			Buck, Mary E.....	Mo.....	Mar. 20, 1941
Carey, Elsie M.....	D. C.....	Apr. 16, 1939	Buckley, John A.....	N. Y.....	Aug. 1, 1941
Loar, Mary J.....	Ill.....	June 16, 1941	Bunn, Charlotte M.....	Pa.....	June 1, 1941
<i>At \$1,620:</i>			Burggraf, Edward J.....	Ill.....	Nov. 21, 1941
Barnhart, Eva S.....	N. Y.....	Apr. 1, 1938	Burnett, Thelma R.....	Okla.....	May 7, 1941
Davis, Kathryn M.....	D. C.....	Oct. 1, 1941	Byre, Helen B.....	N. Dak.....	June 27, 1941
Thomas, Phyllis.....	Idaho.....	Mar. 27, 1941	Callum, F. Isabelle.....	Mass.....	May 19, 1941
<i>At \$1,560:</i>			Cavalier, Bertha.....	Md.....	Oct. 20, 1941
Baker, Emma L.....	D. C.....	Oct. 16, 1941	Christopherson, Mildred.....	Utah.....	May 26, 1941
Sutton, Margaret W.....	D. C.....	June 16, 1941	Cirillo, John R.....	Pa.....	Sept. 16, 1941
<i>At \$1,500:</i>			Clapp, Juanita.....	Okla.....	Mar. 7, 1941
Vestal, Ralph A.....	Ind.....	Apr. 1, 1938	Clare, Mildred A.....	Kans.....	Sept. 9, 1941
<i>At \$1,440:</i>			Clements, Edward Joseph.....	D. C.....	May 22, 1940
Acton, Mabel F.....	Mo.....	Apr. 1, 1941	Clendenin, Julia M.....	Ga.....	Feb. 17, 1941
Ahlerichs, Lena M.....	Kans.....	Sept. 15, 1941	Cleveland, James Norwood, Jr.†.....	S. C.....	Mar. 18, 1941
Alexander, George W., Jr.....	Utah.....	June 1, 1941	Cline, Nona Mae.....	Okla.....	Jan. 6, 1941
Ambrose, Jacquelyn.....	Kans.....	Sept. 11, 1941	Clymer, Frances C.....	Mo.....	Jan. 31, 1941
Anderson, Betty J.....	Oreg.....	Sept. 10, 1941	Couard, Jane.....	Pa.....	Sept. 8, 1941
Anderson, Mabel M.....	N. Dak.....	June 23, 1941	Cook, James O.....	Tex.....	July 10, 1941
Andolsek, Eugene J.....	W. Va.....	June 30, 1941	Coombs, Joe F.....	Kans.....	Aug. 12, 1941
Andrews, Henry J†.....	Minn.....	Dec. 16, 1940	Corey, Ruth E.....	Mont.....	Apr. 21, 1941
Andrews, Jean I.....	Mo.....	May 5, 1941	Craver, George N.....	N. C.....	Oct. 1, 1941
Aragon, Ann T.....	N. Mex.....	Sept. 15, 1941	Crawford, Fae C.....	Okla.....	Mar. 6, 1941
Armstrong, Alma M.....	Me.....	Aug. 22, 1941	Croft, Alice.....	Utah.....	Oct. 22, 1941
Arnegard, Jane E.....	N. Dak.....	June 25, 1941	Crummy, Rosalyn I.....	Minn.....	Aug. 20, 1941
Arnold, Alice M.....	N. Dak.....	July 7, 1941	Cummings, Doris V.....	Va.....	July 1, 1941
Austad, Selma J.....	N. Dak.....	June 23, 1941	Cutten, Alice C.....	Fla.....	Oct. 29, 1941
Backes, Viola C.....	N. Dak.....	July 14, 1941	Czajkowski, Joseph A.....	Mass.....	Apr. 7, 1941
Bacot, Dixie C.....	S. C.....	Jan. 21, 1941	Danz, E. Richard.....	N. J.....	Oct. 6, 1941
Baird, Maxine.....	Utah.....	May 28, 1941	Darby, J. Harold.....	N. Y.....	July 16, 1941
Baker, Eva J.....	Mo.....	Mar. 27, 1941	Davis, Betty J.....	Ind.....	Mar. 3, 1941
Bales, Ruthine S.....	Wash.....	July 21, 1941	Day, Elizabeth B.....	D. C.....	May 9, 1941
Barker, Ruth W.....	Okla.....	Sept. 16, 1941	Dedmond, Katherine L.....	N. C.....	Mar. 16, 1941
Barnard, Dorothy.....	S. Dak.....	June 2, 1941	Deery, Mary E.....	N. Y.....	Nov. 1, 1941
Bartlett, Draper, Jr.†.....	Fla.....	Dec. 16, 1940	Demick, Lois M.....	Vt.....	Sept. 10, 1941
Bauman, Mildred L.....	Mont.....	May 12, 1941	De Pretis, Lucille.....	Conn.....	June 9, 1941
Becker, Florene P.....	Kans.....	Sept. 9, 1941	Derrick, Billie.....	S. C.....	Mar. 3, 1941
Binns, R. Pauline.....	W. Va.....	June 23, 1941	Didier, Carmen M.....	Kans.....	Sept. 12, 1941
Blakely, Jeanette W.....	Ark.....	Aug. 1, 1940	Dillon, Annie E.....	N. C.....	Sept. 1, 1941
Bonner, Carolyn M.....	Va.....	Aug. 11, 1941	Dooley, Parsie M.....	Tex.....	Oct. 16, 1941
			Drake, Marjorie W.....	Ohio.....	Jan. 21, 1941
			Dudley, Elizabeth G.....	Mass.....	May 14, 1941
			Dunham, Helen R.....	Mass.....	May 14, 1941

†On military leave.

CLASSIFICATION OF DEPARTMENT PERSONNEL

CLERICAL, ADMINISTRATIVE, AND FISCAL SERVICE—Continued

Name, grade, and salary	Whence appointed	Date of appointment	Name, grade, and salary	Whence appointed	Date of appointment
<i>Grade two—Junior clerical—Con.</i>			<i>Grade two—Junior clerical—Con.</i>		
<i>At \$1,440—Continued.</i>			<i>At \$1,440—Continued.</i>		
Dupes, Ralph F.	Kans.	Apr. 7, 1941	Ileare, Gertrude	W. Va.	Mar. 4, 1941
Dyce, Geneivo M.	S. Dak.	June 2, 1941	Ileart, Linda S.	D. C.	Nov. 1, 1941
Egan, Anna V.	N. J.	Oct. 28, 1941	Heller, Susie B.	N. Dak.	Aug. 7, 1941
Ehll, Marjorie K.	N. Dak.	June 25, 1941	Hembree, Howard W.	Ark.	Jan. 13, 1941
Engleman, June C.	Mo.	Mar. 27, 1941	Herrmann, Lois V.	Wis.	Sept. 10, 1941
Erickson, Donna C.	S. Dak.	May 28, 1941	Hicks, Virginia E.	N. Y.	July 16, 1941
Estes, Lena M.	Mo.	Apr. 1, 1941	Higgins, Rose M.	Mass.	May 23, 1941
Everett, Arthur A.	Okla.	June 23, 1941	Hill, Betty J.	Okla.	Aug. 16, 1941
Fahy, Thelma M.	Mont.	Sept. 11, 1941	Hill, Darlene M.	Ill.	Aug. 16, 1941
Fairburn, Betty	Mass.	May 14, 1941	Hill, E. Frances	N. J.	Aug. 26, 1941
Featherstone, Rhea C.	Utah.	June 2, 1941	Hille, Violet L.	S. Dak.	Aug. 16, 1941
Finn, Jane F.	Md.	Sept. 2, 1941	Hitt, Sam W.	Ark.	June 9, 1941
Fleming, Helen A.	Minn.	May 8, 1941	Hoffman, Alice C.	S. Dak.	June 9, 1941
Fleming, Miriam G.	N. Dak.	June 25, 1941	Holcombe, William C.	Ala.	June 16, 1941
Floyd, Anita R.	Md.	Feb. 17, 1941	Holen, Doris M.	Mich.	Jan. 21, 1941
Frailey, Carrie M.	Pa.	Aug. 16, 1941	Hollins, Joan	Tex.	Sept. 11, 1941
Frank, Jeanne L.	W. Va.	July 8, 1940	Holmes, Clarence F.	D. C.	Nov. 1, 1941
Frankel, H. Darlene	Ill.	Sept. 8, 1941	Holmes, William G.†	Colo.	Nov. 12, 1940
Franklin, Velda L.	Utah.	May 28, 1941	Holmquist, Ethel E.	N. Dak.	June 25, 1941
Frary, Betty G.	Iowa	Jan. 22, 1941	Holst, Paula G.	Utah.	May 28, 1941
Freeze, Pauline E.	Pa.	Aug. 18, 1941	Hood, Evelyn D.	Okla.	Jan. 27, 1941
Funaro, Helen J.	Pa.	Dec. 26, 1940	Hooker, Dorothy F.	Iowa	Jan. 22, 1941
Gainess, Mary L.	Kans.	Sept. 15, 1941	Hoopes, Virginia L.	Ill.	Aug. 18, 1941
Gardes, Hersilie P.	La.	July 16, 1941	Hortum, Ernest J.	Wis.	July 7, 1941
Garner, Mary K.	Ga.	Aug. 1, 1941	Hubbueh, Raymond J.	Ky.	Mar. 24, 1941
Garrett, Helen V.	Okla.	Aug. 4, 1941	Hunter, Cornelia H.	Conn.	Sept. 8, 1941
Gavagan, Mildred W.	Ind.	Aug. 18, 1941	Huntley, Genevieve M.	Miss.	May 20, 1941
Gavin, Charles W.	Ohio	Oct. 24, 1941	Hutton, Alice F.	Maine	Aug. 25, 1941
Gilbertson, Odella M.	N. Dak.	July 7, 1941	Iversen, Mabel J.	N. Dak.	Sept. 2, 1941
Glass, Lorna H.	Minn.	Oct. 1, 1941	Jenssen, Thelma M.	N. Dak.	June 25, 1941
Goray, Stanley Joseph	D. C.	Mar. 16, 1941	Jeppson, Shirley M.	Utah.	Apr. 14, 1941
Grainger, Lula E.	Ohio	July 16, 1940	Jernigan, Harry F.	Ark.	July 1, 1941
Grainger, Paul J.†	Mont.	July 8, 1940	Johnson, Ethel M.	Mass.	May 14, 1941
Greene, Margaret E.	Iowa	Oct. 28, 1941	Johnston, Alice M.	N. Dak.	July 7, 1941
Grove, Gladys J.	N. Dak.	Aug. 8, 1941	Jones, Cecilia G.	N. Dak.	Aug. 7, 1941
Guy, Maurice	Ala.	Aug. 11, 1941	Jones, Jesse F., Jr.	Okla.	July 8, 1941
Guynn, Jaek C.	S. Dak.	Apr. 7, 1941	Jones, William G.	Ala.	Feb. 21, 1941
Haas, Alice M.	N. Dak.	Aug. 7, 1941	Jones, William M.	Ohio	June 30, 1941
Hada, Inez B.	Okla.	Sept. 22, 1941	Joplin, James D.†	Ind.	July 2, 1941
Hagan, Mary E.	Mont.	Sept. 18, 1941	Jordan, Julia B.	S. C.	Aug. 16, 1940
Haines, Cecilia M.	Pa.	Oct. 7, 1940	Jordan, Newton M., Jr.	Ga.	Feb. 13, 1941
Hall, Mary L.	Ill.	Oct. 1, 1941	Judge, Edward M.	Pa.	Jan. 21, 1941
Hamilton, John C.	Mo.	Nov. 1, 1941	Keegan, James D.	N. Y.	Nov. 1, 1941
Hammond, Charles E.†	Calif.	Oct. 3, 1935	Keeler, Robert W.	N. Y.	Aug. 16, 1941
Harding, Kenneth M.	Pa.	Feb. 24, 1941	Kelly, Alice T.	Mass.	Oct. 30, 1941
Harris, Lee W., Jr.	La.	Apr. 1, 1941	Kennedy, Thomas W.	Wash.	Feb. 26, 1941
Harris, Loretta M.	Tex.	Jan. 16, 1941	Kerr, William M.	S. Dak.	June 16, 1941
Harrison, Charlotte B.	Va.	Aug. 4, 1941	Ketner, William H.†	Pa.	Dec. 19, 1940
Hartl, Agnes M.	N. Dak.	Sept. 16, 1941	Killian, Sidney E.†	N. C.	Feb. 20, 1941
Hartman, Lillian G.	Pa.	Aug. 21, 1941	King, Florence F.	Okla.	July 16, 1941
Haugen, Bea H.	N. Dak.	Aug. 25, 1941	Kingston, Mary M.	Kans.	Aug. 11, 1941
Hawthorne, Ada L.	Tex.	Sept. 16, 1941	Kirk, Mary Kathryn.	Okla.	Jan. 21, 1941
Heard, Claude W.	Tenn.	July 2, 1941	Kloida, Ruth E.	Wis.	Aug. 19, 1941

†On military leave.

CLERICAL, ADMINISTRATIVE, AND FISCAL SERVICE—Continued

Name, grade, and salary	Whence appointed	Date of appointment	Name, grade, and salary	Whence appointed	Date of appointment
<i>Grade two—Junior clerical—Con.</i>			<i>Grade two—Junior clerical—Con.</i>		
<i>At \$1,440—Continued.</i>			<i>At \$1,440—Continued.</i>		
Kluczny, Audrey C.....	Minn.....	Apr. 17, 1941	Moffitt, Mary F.....	Mass.....	June 9, 1941
Knouse, Janice C.....	Nebr.....	Mar. 3, 1941	Moon, Marvin L.....	Okla.....	Sept. 1, 1941
Knudtson, Beulah A.....	N. Dak.....	Aug. 8, 1941	Moore, Lois M.....	Tex.....	Sept. 2, 1941
Konen, Irene I.....	N. Dak.....	June 25, 1941	Moore, N. Elizabeth.....	Ga.....	May 1, 1941
Kozak, Mary A.....	Pa.....	Aug. 21, 1941	Moore, Ruth A.....	Okla.....	Jan. 16, 1941
Krach, B. Merle.....	Md.....	Oct. 20, 1941	Moore, Virginia D.....	Tex.....	Sept. 15, 1941
Krulac, Mary I.....	Pa.....	Nov. 1, 1941	Morgan, Catherine.....	N. Y.....	Jan. 21, 1941
Kurtz, Grace J.....	Tenn.....	Feb. 3, 1941	Mork, Adeline L.....	N. Dak.....	June 25, 1941
Kuzniar, Mary J.....	Pa.....	Sept. 2, 1941	Morrison, John F.....	N. Y.....	June 1, 1941
Labuda, Anna S.....	Pa.....	Aug. 28, 1941	Mullen, Arvilla M.....	Okla.....	Aug. 4, 1941
LaCroix, Alvera M.....	La.....	Sept. 15, 1941	Mullen, Teresa E.....	Mo.....	Aug. 1, 1941
Ladd, Roy J.....	N. Mex.....	July 7, 1941	Mullin, Robert J.....	Pa.....	Mar. 18, 1941
Land, L. Helen.....	Ala.....	Aug. 6, 1941	Murphy, Dorothea M.....	Ind.....	June 25, 1941
Lanig, Charley G.....	Okla.....	July 7, 1941	Needham, K. Louise.....	Tenn.....	Sept. 8, 1941
Lee, Amy I.....	N. Dak.....	Sept. 15, 1941	Nelson, Ruth.....	N. Dak.....	June 25, 1941
Lee, LaVerne.....	Utah.....	June 2, 1941	Neu, Louise A.....	Ill.....	Feb. 17, 1941
Leigh, Leland D.....	Ill.....	July 7, 1941	Newton, Alicia J.....	D. C.....	Mar. 1, 1941
Lempe, Lillian C.....	N. Dak.....	June 23, 1941	Nicol, Nina W.....	Mo.....	July 25, 1941
Leonard, Gertrude P.....	Mass.....	Aug. 11, 1941	Nielsen, Lorenita I.....	Colo.....	Oct. 16, 1941
Lien, Esther.....	N. Dak.....	Aug. 8, 1941	Oakley, Jean A.....	D. C.....	Mar. 1, 1941
Lille, Lynn V.....	Ill.....	July 21, 1941	O'Brien, Joanne H.....	N. Dak.....	Aug. 9, 1941
Livingston, Eleanor.....	Tenn.....	Nov. 1, 1941	O'Brien, Ruth M.....	Mass.....	May 14, 1941
Lobaugh, Jane.....	Tex.....	Sept. 16, 1941	O'Connor, Helen M.....	D. C.....	July 10, 1941
Logan, Geraldine A.....	Mont.....	Sept. 19, 1941	O'Donnell, Margaret E.....	Mass.....	May 19, 1941
Long, Thomas C.†.....	Miss.....	July 2, 1941	Oppegard, Ethel V.....	N. Dak.....	Aug. 7, 1941
Loudermilk, Ruth B.....	D. C.....	Oct. 16, 1941	Oxborrow, Mary V.....	Iowa.....	Jan. 22, 1941
Lowney, Mildred J.....	R. I.....	June 2, 1941	Parent, Lillian J.....	Mass.....	Sept. 12, 1941
Lukens, Robert A.....	Ill.....	July 1, 1941	Parrish, M. Helen.....	Va.....	Oct. 27, 1941
MacFarlane, Beth R.....	Ariz.....	Oct. 1, 1941	Parton, Virginia.....	Tex.....	Sept. 16, 1941
MacKenzie, Winifred.....	N. Dak.....	June 23, 1941	Patterson, Charles A.....	Pa.....	Oct. 1, 1941
Magill, Floyd C.....	Ill.....	Nov. 1, 1941	Payne, Dorothy L.....	Mo.....	Mar. 27, 1941
Malmi, Atso C.....	Minn.....	June 2, 1941	Pelletier, Phyllis E.....	Mass.....	May 14, 1941
Mangus, Thelma J.....	Tenn.....	Sept. 8, 1941	Pennington, Wanda.....	Ill.....	Apr. 1, 1941
Matthes, Lois C.....	N. Dak.....	June 27, 1941	Phillips, Beatrice.....	Va.....	Aug. 4, 1941
Mayes, Mary A.....	Tex.....	Sept. 16, 1941	Pierson, Bernice M.....	Minn.....	May 12, 1941
McAfee, J. D.....	Okla.....	May 21, 1941	Pitt, Maurine A.....	S. Dak.....	June 16, 1941
McBride, Louise.....	Ga.....	Nov. 1, 1941	Porter, Marville I.....	Ill.....	July 10, 1941
McBride, Mary K.....	N. Y.....	Aug. 1, 1941	Preil, Helen G.....	D. C.....	Sept. 16, 1941
McCloskey, Louise.....	Ariz.....	Sept. 16, 1941	Prussman, William N.....	Colo.....	Nov. 12, 1940
McCollum, Eleanor C.....	Fla.....	June 23, 1941	Raines, Helen L.....	Tex.....	Sept. 1, 1941
McDaniel, Fleta A.....	Ga.....	July 29, 1941	Reardon, Doris A.....	Pa.....	Oct. 10, 1940
McKenzie, Dorothea M.....	Mass.....	May 14, 1941	Reed, James M.....	Ky.....	July 2, 1941
McMains, Harry H.....	Kans.....	Mar. 18, 1941	Reese, Virginia M.....	S. Dak.....	July 1, 1941
McMillin, Madaline D.....	Pa.....	Aug. 12, 1941	Reeve, Joan V.....	Mont.....	Aug. 1, 1941
McNitt, Paul.....	Kans.....	May 27, 1941	Remley, Florence L.....	Ga.....	Aug. 1, 1941
Meredith, Margaret R.....	W. Va.....	Aug. 16, 1941	Rice, Doswell L.....	Va.....	Sept. 2, 1941
Meservey, Ellen B.....	N. H.....	Sept. 24, 1941	Richardson, V. Ruth.....	Okla.....	Jan. 21, 1941
Michaud, Theresa A.....	Mass.....	Aug. 1, 1941	Rigg, Dorothy P.....	Mont.....	June 23, 1941
Miller, Charlotte R.....	Ill.....	Sept. 15, 1941	Rindlisbacher, Arthur W.....	Wis.....	July 7, 1941
Miller, Thomas L., Jr.....	D. C.....	Sept. 9, 1941	Risher, Ruby.....	Ga.....	May 7, 1941
Mills, Virginia W.....	D. C.....	Apr. 16, 1941	Rogers, Helen P.....	Mont.....	Apr. 9, 1941
Misfeldt, William D.†.....	Nebr.....	Dec. 19, 1940	Rohrbaugh, Phyllis J.....	Pa.....	Nov. 1, 1941
Moe, Marilyn F.....	N. Dak.....	Aug. 7, 1941	Rollinson, Jeanne L.....	Miss.....	Oct. 29, 1941
			Ronemus, Barbara L.....	W. Va.....	Oct. 16, 1941

†On military leave.

CLASSIFICATION OF DEPARTMENT PERSONNEL

CLERICAL, ADMINISTRATIVE, AND FISCAL SERVICE—Continued

Name, grade, and salary	Whence appointed	Date of appointment	Name, grade, and salary	Whence appointed	Date of appointment
<i>Grade two—Junior clerical—Con.</i>			<i>Grade two—Junior clerical—Con.</i>		
<i>At \$1,440—Continued.</i>			<i>At \$1,440—Continued.</i>		
Roper, Lily	R. I.	June 9, 1941	Tallon, Ruth E.	N. Dak.	June 26, 1941
Rose, Elizabeth A.	N. Dak.	Aug. 21, 1941	Teu, Margaret O.	N. Dak.	Sept. 2, 1941
Rosendahl, Jeannette H.	N. Dak.	July 14, 1941	Thompson, Eileen C.	Pa.	Jan. 21, 1941
Rouso, Roselyn F.	Conn.	Nov. 1, 1941	Thompson, William R., Jr.	Okla.	May 1, 1941
Rowberg, Brynhild C.	Minn.	May 8, 1941	Tiernan, Thomas J.	Pa.	Sept. 1, 1941
Rowell, William, Jr.	S. C.	Apr. 1, 1939	Tims, Gertrude S.	D. C.	Sept. 18, 1940
Ryan, Jean	W. Va.	June 23, 1941	Tiona, Regina	Ill.	Sept. 17, 1941
Saale, Helen L.	Mo.	Mar. 20, 1941	Tollet, Edgar H.	Tex.	July 7, 1941
Saltsman, Nancy H.	D. C.	July 14, 1941	Tripp, Robert C.	Okla.	July 7, 1941
Saul, Neville F.	Ga.	May 21, 1941	Tsouvalas, Mary	Mass.	May 26, 1941
Scates, Charles E.	Ind.	Aug. 1, 1941	Turner, Laura E. J.	Mo.	Apr. 1, 1941
Schenebeck, Rosa A.	Ark.	Nov. 1, 1941	Turner, Marie K.	Ohio.	Aug. 4, 1941
Schmidt, Dorothy E.	Pa.	Sept. 8, 1941	Tuttle, Lloyd W. H.	Wash.	July 1, 1941
Scott, Lois J.	R. I.	May 28, 1941	Tyrrell, Ada M.	Ill.	Sept. 10, 1941
Secrest, Carl.	Ohio.	June 30, 1941	Van Antwerp, Thomas E.	Ill.	July 18, 1941
Sedivy, Irene F.	Nebr.	Oct. 24, 1941	Van Court, Louise A.	Miss.	June 17, 1940
Sellers, Shirley M.	Ill.	July 14, 1941	Vaughan, Mary E.	Tex.	Sept. 11, 1941
Serson, George F.	Mass.	Aug. 1, 1941	Viekers, Ruth I.	Del.	Oct. 29, 1941
Shaffer, Mary J.	Va.	Aug. 9, 1941	Wadsworth, Vivian A.	Miss.	Sept. 1, 1941
Shelton, Betty Ann.	Okla.	Sept. 1, 1941	Walker, Sara B.	D. C.	Aug. 11, 1941
Short, Alice T.	Pa.	June 26, 1941	Wallace, Paul S.	Pa.	Feb. 17, 1941
Shulke, Robert R.	Ill.	Mar. 19, 1941	Warnock, Marie	Utah.	May 29, 1941
Sickmon, Donald E.	Iowa.	Feb. 10, 1941	Waters, M. Catherine.	D. C.	July 28, 1941
Sieling, Annabelle A.	N. Dak.	July 14, 1941	Wayshner, William M.	Pa.	Dec. 23, 1940
Skean, Harold L.	Pa.	Feb. 17, 1941	Weisel, Wilma J.	Pa.	Sept. 10, 1941
Slocum, Maurice B.	N. Mex.	Oct. 21, 1940	Wells, Robert H.	Ky.	June 30, 1941
Smith, Alice R.	Ariz.	Sept. 8, 1941	West, Judy C.	N. C.	July 7, 1941
Smith, Annie R.	Tex.	July 1, 1941	Whikehart, Ralph W.	Pa.	Mar. 16, 1941
Smith, Betty Jean.	W. Va.	Aug. 1, 1941	White, Josephine M.	Ill.	Aug. 21, 1941
Smith, George W.	Pa.	Feb. 10, 1941	White, Laura S.	Md.	Oct. 16, 1941
Smith, Mary-Charlotte.	N. J.	Sept. 15, 1941	White, Nancy C.	Pa.	Sept. 16, 1941
Snider, Marian G.	Mont.	Sept. 16, 1941	Whittle, Almeda K.	Pa.	July 21, 1941
Spaulding, Albert	N. Y.	June 4, 1941	Wiersch, Bernice I.	N. Dak.	Aug. 15, 1941
Speer, Marjorie F.	Pa.	Aug. 27, 1941	Williams, Lillian E.	Ill.	Sept. 15, 1941
Spofford, Grace E.	Mass.	June 16, 1941	Williams, Margaret L.	Tex.	Sept. 17, 1941
Spurr, Warren F.	Wis.	July 14, 1941	Wilson, Frances M.	D. C.	July 1, 1941
Staples, Fay.	Utah.	June 2, 1941	Wilson, Sara I.	Fla.	Sept. 15, 1941
Stayman, Clair H.	Pa.	Feb. 20, 1941	Winkler, Isabell A.	Pa.	Nov. 1, 1939
Stein, Margaret M.	Ky.	Oct. 16, 1941	Woggon, Theodore H.	Wis.	July 7, 1941
Stellmacher, Edward O.	Wis.	July 7, 1941	Wolfe, Justine L.	W. Va.	July 23, 1941
Stevens, Everett H.	Ill.	July 12, 1941	Wolfe, Marion B.	Conn.	Aug. 22, 1941
Stever, Edward T.	N. Y.	Nov. 1, 1941	Wood, Jerold L.	Mont.	Apr. 10, 1941
Still, Lloyd L.	Ala.	Feb. 12, 1941	Worthington, Robert B.	N. Mex.	July 7, 1941
Stillman, Erma R.	Nebr.	Oct. 27, 1941	Yohn, Lester M.	Mich.	July 14, 1941
Stocksdale, June L.	Pa.	Aug. 15, 1941	York, Walter K.	Ind.	July 11, 1941
Stup, Betsy R.	Md.	Oct. 20, 1941	Yousey, Vina M. M.	Okla.	Sept. 12, 1941
Sullivan, John J.	N. Y.	June 3, 1941	Yovich, Dorothy	Pa.	Aug. 25, 1941
Swanson, Pearl G.	Utah.	June 2, 1941	Zachry, Marguerite I.	Fla.	Aug. 4, 1941
Sweeney, Josephine R.	Nebr.	Oct. 24, 1941	Zinn, Marie	Kans.	Sept. 22, 1941
Talbott, Wayne E.	Ill.	Mar. 16, 1941	Zirka, Joseph S.	Ohio.	Aug. 16, 1941

†On military leave.

CLERICAL, ADMINISTRATIVE, AND FISCAL SERVICE—Continued

Name, grade, and salary	Whence appointed	Date of appointment	Name, grade, and salary	Whence appointed	Date of appointment
<i>Grade one—Under clerical</i>			<i>Grade one—Under clerical—Con.</i>		
<i>At \$1,620:</i>			<i>At \$1,260—Continued.</i>		
Clarke, Marie S.....	D. C.....	Aug. 1, 1936	Engebretson, Olive H.....	Minn.....	July 18, 1941
Pastorini, Louisa.....	Fla.....	July 3, 1930	Hay, Verla M.....	Pa.....	Sept. 10, 1941
<i>At \$1,500:</i>			Hennigan, Marie D.....	Pa.....	Aug. 21, 1941
Pinckney, Roswell N.....	Md.....	Oct. 16, 1941	Hoech, John H.†.....	Idaho.....	Sept. 23, 1940
<i>At \$1,350:</i>			Johnston, Bernice W.....	Pa.....	Oct. 16, 1941
Cogrove, Eleanor F.....	D. C.....	Apr. 16, 1939	Lawrence, K. Georgia.....	Wis.....	Aug. 11, 1941
Hawkins, Frank R.....	D. C.....	Aug. 1, 1941	Mahardy, John T.....	N. Y.....	Oct. 1, 1941
Wright, Clarence J.....	N. J.....	June 16, 1941	Matthews, Kathrynne M.....	Pa.....	Aug. 15, 1941
<i>At \$1,320:</i>			McKibben, Donald L.....	Ill.....	Oct. 16, 1941
Carter, Robert H.....	D. C.....	Oct. 16, 1941	Myers, Evelyn I.....	Pa.....	Sept. 22, 1941
Paulsell, Helen V.....	Calif.....	Apr. 16, 1939	Nerness, Vivian J.....	Iowa.....	Sept. 29, 1941
<i>At \$1,260:</i>			Nicholson, Joseph J.....	R. I.....	Oct. 17, 1941
Abel, Bernice.....	Pa.....	Sept. 9, 1941	O'Briant, Edith K.....	Va.....	Dec. 7, 1939
Anderson, Florence E.....	Wis.....	Oct. 30, 1939	Payne, John Henry.....	D. C.....	Oct. 1, 1941
Archangel, Olivia M.....	Pa.....	Oct. 6, 1941	Pierce, Clela I.....	Ill.....	Aug. 14, 1941
Bittinger, Ola L.....	Md.....	July 12, 1939	Plaza, Eleanor L.....	Pa.....	Sept. 23, 1941
Chubbuck, Kathryn.....	N. Y.....	June 17, 1940	Rudy, Marietta T.....	D. C.....	June 9, 1941
Cook, Marie M.....	Ohio.....	July 14, 1941	Shomette, Lucy K.....	D. C.....	May 1, 1940
Cromer, Nell Gertrude.....	Ohio.....	May 20, 1940	Smith, Pauline L.....	Ind.....	Sept. 22, 1941
Crowder, Evelyn.....	Ala.....	Sept. 19, 1941	Stange, Paul W.....	T. H.....	Sept. 2, 1941
Davis, Virginia C.....	D. C.....	Aug. 1, 1940	Staunch, Doris H.....	Mont.....	Oct. 14, 1940
Donovan, Grace A.....	Pa.....	Sept. 19, 1941	Whelan, Louise L.....	Tex.....	Sept. 18, 1941

PROFESSIONAL AND SCIENTIFIC SERVICE

<i>Grade eight—Chief professional</i>			<i>Grade seven—Lead professional</i>		
<i>At \$9,000:</i>			<i>At \$7,500:</i>		
Hackworth, Green H.....	Ky.....	July 1, 1931	Baker, Joseph R.....	Okla.....	June 1, 1939
<i>At \$8,500:</i>			Hickerson, John.....	Tex.....	May 16, 1940
Duggan, Laurence.....	N. Y.....	Oct. 25, 1940	<i>At \$7,000:</i>		
Dunn, James Clement.....	N. Y.....	July 19, 1937	Alling, Paul H.....	Conn.....	June 1, 1939
Fels, Herbert.....	N. Y.....	July 1, 1937	Bailey, John W., Jr.....	Tex.....	June 1, 1939
Hornbeck, Stanley K.....	Colo.....	Aug. 17, 1937	Culbertson, Paul T.....	Kans.....	June 1, 1939
Pasvolsky, Leo.....	D. C.....	Oct. 1, 1939	Flournoy, Richard W.....	Md.....	July 1, 1928
<i>At \$8,000:</i>			Hill, Ralph W. S.....	Mo.....	July 1, 1928
Bunn, Charles.....	Wis.....	Sept. 8, 1941	Livesey, Frederick.....	N. Y.....	June 1, 1939
Burke, Thomas.....	N. Y.....	Aug. 22, 1938	Mackay, Raymond C.....	Va.....	June 16, 1940
Edminster, Lynn R.....	Ill.....	July 1, 1936	McDermott, Michael J.....	Mass.....	June 1, 1939
Finletter, Thomas K.....	N. Y.....	Mar. 5, 1941	Vallance, William R.....	N. Y.....	July 1, 1928
Green, Joseph C.....	Ohio.....	Apr. 16, 1939	<i>At \$6,500:</i>		
Hamilton, Maxwell M.....	Iowa.....	Aug. 16, 1937	Barnes, Charles M.....	Va.....	Oct. 1, 1928
Hawkins, Harry C.....	Mich.....	Aug. 1, 1936	Boggs, S. W.....	Md.....	Oct. 16, 1941
Kelchner, Warren.....	Pa.....	Jan. 11, 1940	Bonsal, Philip W.....	D. C.....	July 16, 1940
Larkin, Frederick.....	Mich.....	Aug. 3, 1937	Carr, Robert M.....	Calif.....	Aug. 18, 1941
Murray, Wallace.....	Ohio.....	July 1, 1930	Collado, Emilio G.....	N. Y.....	Oct. 16, 1940
Thomson, Charles A.....	N. Y.....	July 5, 1940	English, Benedict M.....	Nebr.....	Apr. 16, 1940
Thornburg, Max W.....	Conn.....	July 7, 1941	Fowler, William A.....	Mass.....	Sept. 16, 1937

†On military leave.

CLASSIFICATION OF DEPARTMENT PERSONNEL

PROFESSIONAL AND SCIENTIFIC SERVICE—Continued

Name, grade, and salary	Whence appointed	Date of appointment	Name, grade, and salary	Whence appointed	Date of appointment
<i>Grade seven—Lead professional—Continued</i>			<i>Grade six—Principal professional—Continued</i>		
<i>At \$6,500—Continued.</i>			<i>At \$5,600—Continued.</i>		
Hanson, Simon G.....	Vt.....	Oct. 20, 1941	White, James A.....	N. C.....	Mar. 4, 1941
Lyon, Frederick B.....	Mich.....	Dec. 29, 1937	Winant, Frederick.....	Mass.....	Nov. 1, 1941
McClure, Wallace.....	Tenn.....	July 1, 1928	Woodard, Granville O.....	Calif.....	Apr. 1, 1941
Miller, Hunter.....	N. Y.....	May 1, 1931	Yingling, Raymond T.....	Md.....	Apr. 16, 1940
Murphy, Raymond E.....	Me.....	Jan. 16, 1941	Yost, Charles W.....	N. Y.....	Apr. 16, 1939
Pell, Robert T.....	N. Y.....	Aug. 22, 1939	<i>Grade five—Senior professional</i>		
Robbins, Irene de Bruyn.....	N. Y.....	Aug. 3, 1937	<i>At \$5,400:</i>		
Ross, John C.....	Conn.....	Apr. 16, 1941	O'Neill, Anna A.....	D. C.....	June 1, 1939
Russell, Francis H.....	Mass.....	Oct. 1, 1941	<i>At \$5,200:</i>		
Saugstad, Jesse E.....	N. Y.....	Aug. 29, 1938	Matré, Joseph B.....	Ohio.....	June 1, 1939
Savage, Carlton.....	Oreg.....	Oct. 16, 1939	<i>At \$4,800:</i>		
Spaulding, E. Wilder.....	Conn.....	Oct. 20, 1939	Diven, Frederick M.....	Md.....	June 1, 1939
Stinebower, Leroy D.....	Mich.....	July 16, 1940	Whiteman, Marjorie M.....	Ohio.....	June 1, 1939
Villard, Henry S.....	N. Y.....	July 1, 1940	Willard, Clarke L.....	N. Y.....	May 16, 1940
Woodward, Stanley.....	Pa.....	Sept. 1, 1937	<i>At \$4,600:</i>		
<i>Grade six—Principal professional</i>			Alexander, Robert C.....	Tenn.....	Aug. 1, 1941
<i>At \$6,400:</i>			Allen, Edgar P.....	Pa.....	Apr. 16, 1939
Tanis, Richard C.....	N. J.....	Sept. 1, 1938	Barron, Bryton.....	S. Dak.....	July 1, 1941
<i>At \$6,000:</i>			Corse, Carl D.....	Minn.....	Feb. 16, 1940
Hassett, William D.....	Vt.....	Feb. 21, 1939	Dreier, John C.....	N. Y.....	May 19, 1941
<i>At \$5,800:</i>			Durnan, James J.....	D. C.....	Mar. 1, 1939
Cumming, Hugh S., Jr.....	Va.....	June 16, 1940	Fennell, Joseph A.....	D. C.....	Mar. 1, 1941
Hiss, Alger.....	Md.....	June 1, 1939	Fisher, Adrian S.....	Tenn.....	Apr. 28, 1941
Latchford, Stephen.....	D. C.....	June 1, 1939	Fuqua, John H.....	Ill.....	Feb. 16, 1941
Ward, Frank X.....	Pa.....	June 1, 1939	Gericke, Martha L.....	D. C.....	June 16, 1940
<i>At \$5,600:</i>			Hanley, J. Daniel.....	Conn.....	Apr. 1, 1941
Begg, John M.....	N. Y.....	Jan. 16, 1941	Hooker, John S.....	Md.....	Sept. 1, 1941
Blaisdell, Donald C.....	D. C.....	July 14, 1941	Keating, Joseph T.....	N. Y.....	Aug. 29, 1938
Bundy, Vernon E.....	Ohio.....	July 26, 1938	Longyear, Robert D.....	Mass.....	Aug. 16, 1941
Catudal, Honoré Marcel.....	Kans.....	Feb. 16, 1941	Maktos, John.....	Mich.....	Jan. 1, 1940
Coulter, Eliot B.....	Ill.....	Sept. 1, 1940	Meyer, Paul T.....	N. J.....	June 24, 1940
Daniels, Parmely C.....	Ill.....	Apr. 1, 1941	Moseley, Harold W.....	Mass.....	Nov. 1, 1941
de Wolf, Francis Colt.....	R. I.....	Aug. 29, 1938	Muir, Raymond D.....	D. C.....	Apr. 16, 1938
Eldridge, Richard.....	N. Y.....	Feb. 3, 1941	Otterman, Harvey B.....	Pa.....	July 1, 1941
Hiss, Donald.....	Md.....	Feb. 1, 1938	Perkins, Ernest R.....	Vt.....	June 29, 1938
Hoskins, Harold B.....	N. Y.....	Mar. 24, 1941	Phelps, Vernon L.....	Ill.....	Feb. 16, 1941
Jones, Joseph M.....	Tex.....	Sept. 1, 1941	Pierson, Harry H.....	Pa.....	Nov. 1, 1941
King, Leland W., Jr.....	Ariz.....	Aug. 16, 1941	Sandifer, Durward V.....	N. J.....	Jan. 1, 1940
Luthringer, George F.....	N. J.....	July 16, 1940	Simering, Chauncey L.....	N. Y.....	May 5, 1941
McDouzal, D. A.....	Okla.....	Sept. 22, 1933	Smith, H. Gerald.....	D. C.....	Feb. 16, 1941
Meltzer, Bernard D.....	Ill.....	July 12, 1941	Turkel, Harry R.....	N. Y.....	May 8, 1941
Merriam, Gordon P.....	Mass.....	May 1, 1940	Wallace, Victor A.....	Utah.....	Aug. 29, 1938
Miller, Edward G., Jr.....	N. Y.....	July 8, 1941	White, Horace G., Jr.....	N. Y.....	July 24, 1941
Notter, Harley A.....	Mass.....	May 19, 1941	<i>Grade four—Full professional</i>		
Pattee, Richard.....	Ariz.....	July 16, 1940	<i>At \$4,600:</i>		
Reinstein, Jacques J.....	Ga.....	July 1, 1939	Manning, William R.....	Tex.....	Aug. 8, 1938
Sappington, James C., 3d.....	Md.....	May 16, 1941	<i>At \$4,000:</i>		
Scanlan, John J.....	D. C.....	July 1, 1941	Bail, Alice M.....	D. C.....	Apr. 16, 1939
Sehurz, William L.....	N. J.....	Sept. 2, 1941	Keatley, G. Harold.....	Pa.....	Apr. 16, 1939
Stewart, Robert B.....	Ky.....	July 16, 1941	McDonald, Eula.....	Tenn.....	Apr. 16, 1939
Trueblood, Howard J.....	N. Y.....	Oct. 16, 1941			
Wadleigh, Henry J.....	Ill.....	Feb. 3, 1941			

†On military leave.

PROFESSIONAL AND SCIENTIFIC SERVICE—Continued

Name, grade, and salary	Whence appointed	Date of appointment	Name, grade, and salary	Whence appointed	Date of appointment
<i>Grade four—Full professional—Con.</i>			<i>Grade three—Associate professional—Continued</i>		
<i>At \$4,000—Continued.</i>			<i>At \$3,200—Continued.</i>		
Mosberg, Earl R.....	Md.....	Apr. 16, 1939	Campbell, Charles S., Jr.....	Conn.....	June 12, 1941
Saucerman, Sophia A.....	Ill.....	Apr. 16, 1939	Chappell, Joseph J.....	Ga.....	July 1, 1941
<i>At \$3,800:</i>			Christenson, Ethel G.....	Ind.....	May 16, 1939
Bacon, Ruth E.....	Mass.....	May 16, 1940	Coleman, Walter H. A.....	N. J.....	July 1, 1941
Barber, Willard F.....	N. Y.....	Dec. 1, 1938	Compton, Arthur A.....	Ill.....	June 23, 1941
Beddie, James S.....	Iowa.....	Dec. 16, 1939	Corbett, Jack C.....	N. Y.....	June 16, 1941
Bell, John O.....	Va.....	Aug. 1, 1941	Crane, Winthrop Murray, 3d.....	Mass.....	Feb. 16, 1941
Bevans, Charles I.....	R. I.....	Nov. 1, 1941	Earnest, Edwin B.....	Iowa.....	June 10, 1941
Blue, George V.....	Oreg.....	Nov. 10, 1939	Eddy, Donald B.....	Conn.....	Sept. 27, 1940
Cale, Edward G.....	Va.....	July 10, 1941	Eslinger, Ernest L.....	Tenn.....	Aug. 14, 1940
Evans, John W.....	N. Y.....	Aug. 4, 1941	Eton, Frederick.....	N. Y.....	Oct. 3, 1940
Falck, L. James.....	Utah.....	June 16, 1940	Fite, Katherine B.....	N. Y.....	Sept. 16, 1939
Franklin, George S., Jr.....	N. Y.....	Oct. 1, 1941	Foley, John W., Jr.....	N. J.....	July 16, 1941
Giffen, Morrison B.....	Mo.....	Dec. 16, 1939	Gates, Louis E.....	N. Y.....	Nov. 1, 1940
Knight, George S.....	Tenn.....	May 16, 1940	Gerber, William.....	Pa.....	Mar. 1, 1929
Leap, Melvin L.....	Ind.....	July 1, 1939	Haldeman, John W.....	Oreg.....	Sept. 16, 1939
Lebel, Arthur L.....	D. C.....	June 16, 1940	Harlow, William McG.....	D. C.....	June 16, 1941
Lewis, James H.....	Pa.....	Feb. 16, 1941	Hill, John L.....	Wis.....	July 1, 1941
Linville, Francis A.....	N. H.....	July 15, 1941	Hood, Amelia H.....	N. Y.....	Apr. 16, 1941
Morales, Arturo.....	Fla.....	Sept. 16, 1941	Hutchison, E. Barbour.....	Va.....	Sept. 16, 1939
Morlock, George A.....	Mass.....	Oct. 1, 1941	Kuppinger, Eldred D.....	Ohio.....	Feb. 19, 1940
Mulliken, Jean Hayden.....	Mass.....	Oct. 2, 1941	Leddy, John M.....	Fla.....	July 25, 1941
Neal, Jack D.....	Tex.....	July 3, 1941	MacLean, William G.....	Minn.....	Aug. 9, 1941
Price, Leonard H.....	Md.....	Apr. 16, 1929	Maepherston, Kenneth C.....	Ill.....	Apr. 1, 1941
Rothwell, C. Easton.....	Oreg.....	June 28, 1940	Marchant, Alexander.....	D. C.....	Oct. 24, 1941
Sannebeck, Norvelle H.....	Mo.....	Oct. 16, 1941	McKeet, Edwin.....	Ga.....	Nov. 1, 1941
White, Lincoln.....	Tenn.....	May 16, 1941	McMillan, Hugh C.....	Mich.....	May 1, 1941
Whittington, William V.....	Ill.....	July 1, 1939	Morris, Stephen V. C.....	N. Y.....	July 8, 1940
Wright, Irene A.....	D. C.....	Mar. 16, 1939	Newkirk, Meigs E.....	D. C.....	Oct. 16, 1940
Young, John Russell, Jr.....	Va.....	Mar. 1, 1941	Pappano, Albert E.....	Mo.....	Feb. 20, 1941
<i>Grade three—Associate professional</i>			Patterson, John.....	Mass.....	Nov. 1, 1940
<i>At \$3,500:</i>			Peurifoy, John E.....	S. C.....	Apr. 1, 1940
Millington, Yale O.....	N. C.....	Apr. 16, 1939	Powell, Philip W.....	Calif.....	June 25, 1941
Nicholas, Ashley J.....	Ky.....	May 16, 1940	Reid, John G.....	D. C.....	Sept. 18, 1939
<i>At \$3,400:</i>			Russell, Ruth B.....	Calif.....	Feb. 5, 1941
Lawrence, Ethel L.....	Kans.....	July 1, 1930	Schnee, Alexander.....	N. Y.....	Sept. 16, 1940
<i>At \$3,300:</i>			Sturgis, Hugh L.....	Md.....	Mar. 29, 1941
Farrar, Victor J.....	Kans.....	Apr. 16, 1939	Taylor, Paul B.....	Conn.....	Apr. 1, 1941
Patterson, Richard S.....	Pa.....	Apr. 16, 1939	Thomson, Irving L.....	Minn.....	May 17, 1941
Pelton, Walter E.....	D. C.....	Apr. 16, 1939	Toop, John R.....	Conn.....	Sept. 4, 1941
Rowley, Eugene C.....	D. C.....	Apr. 16, 1939	White, Cecil Thayer.....	Tex.....	Apr. 16, 1941
Stimson, Ralph H.....	Ohio.....	Apr. 16, 1939	Wise, Murray M.....	Ind.....	Nov. 16, 1940
<i>At \$3,200:</i>			Young, Willis H.....	Minn.....	Mar. 24, 1941
Adams, J. Wesley, Jr.....	Ill.....	Mar. 20, 1941	<i>Grade two—Assistant professional</i>		
Allen, Henry E.....	Tex.....	Feb. 16, 1941	<i>At \$2,800:</i>		
Anderson, Kenneth.....	S. C.....	Feb. 1, 1941	Borjes, Clara L.....	N. J.....	June 16, 1941
Auchincloss, John W.....	N. Y.....	June 18, 1941	Correll, Alice B.....	Utah.....	June 16, 1941
Ballantine, Arthur A., Jr.....	N. Y.....	Oct. 1, 1941	Deans, Amelia B.....	Ala.....	June 16, 1941
Barghoorn, Frederick C.....	Mass.....	Sept. 9, 1941	DeBerry, Myra J.....	Va.....	June 16, 1941
Barnes, Curtis W.....	Mont.....	Apr. 27, 1939	Parkins, Albina L.....	D. C.....	June 16, 1941
Bishop, William W., Jr.....	Mich.....	Apr. 16, 1940	Tenney, E. Paul.....	Calif.....	Aug. 1, 1941
Breckinridge, John.....	Mo.....	June 27, 1941	White, Duncan M.....	N. C.....	Oct. 20, 1941
Buford, Mary E.....	Tenn.....	Sept. 15, 1938	White, John T.....	D. C.....	June 16, 1941
Burnham, F. Irvine.....	Utah.....	May 1, 1940			

CLASSIFICATION OF DEPARTMENT PERSONNEL

55

PROFESSIONAL AND SCIENTIFIC SERVICE—Continued

Name, grade, and salary	Whence appointed	Date of appointment	Name, grade, and salary	Whence appointed	Date of appointment
<i>Grade two—Assistant professional—Continued</i>			<i>Grade two—Assistant professional—Continued</i>		
<i>At \$2,700:</i>			<i>At \$2,600—Continued.</i>		
Barry, Grace W.....	Minn.....	Apr. 16, 1939	Monroe, Herbert B.....	Pa.....	Aug. 16, 1940
Cheever, Elsie B.....	Mass.....	Apr. 16, 1939	Monson, George N.....	Mich.....	Oct. 1, 1941
Doherty, Nona L.....	D. C.....	Apr. 16, 1939	Paxson, Emma Fell.....	Calif.....	July 1, 1939
Elliott, John C.....	Ga.....	Apr. 16, 1939	Roland, Joseph M.....	Pa.....	Sept. 23, 1941
Mitchell, M. Helene.....	Va.....	Mar. 4, 1941	Trivers, Howard.....	Mass.....	July 28, 1941
Rooney, Miriam T.....	Mass.....	Apr. 16, 1939	Valenza, Thomas F.....	D. C.....	Aug. 16, 1941
<i>At \$2,600:</i>			<i>Vincelette, Leo J.....</i>		
Allen, Thomas G.....	Mass.....	June 2, 1941	<i>Grade one—Junior professional</i>		
Angelo, James P.....	W. Va.....	Aug. 16, 1941	<i>At \$2,400:</i>		
Aulette, Charles L.....	N. J.....	Mar. 16, 1941	Biggins, Leonila Lloyd.....	Ohio.....	June 16, 1941
Baker, George W.....	Ohio.....	Oct. 3, 1941	McGrory, Elizabeth.....	Calif.....	June 16, 1941
Barker, Clifford O.....	R. I.....	Aug. 16, 1938	<i>At \$2,100:</i>		
Davis, Bainbridge C.....	Ohio.....	Aug. 16, 1941	Pilliod, Rosine G.....	Ohio.....	Apr. 16, 1939
Davis, De Lyle.....	D. C.....	Aug. 16, 1941	Thoreson, Tomena Jo.....	N. Dak.....	June 16, 1941
Dawes, Gladys M.....	Ky.....	June 16, 1941	<i>At \$2,000:</i>		
Drury, Louis M.....	D. C.....	July 17, 1939	Colclaser, H. Alberta.....	Ohio.....	Aug. 12, 1939
Halg, Robert V.....	Md.....	Apr. 1, 1941	Dailor, Frances M.....	Mich.....	June 16, 1941
Hanson, Elsie R.....	Iowa.....	July 16, 1941	Hobbs, James A.....	Ga.....	Sept. 16, 1937
Holland, Amy C.....	Mass.....	Oct. 16, 1937	Murphy, Gwendolyn E.....	Nebr.....	June 1, 1939
Hughes, Ruth Mason.....	D. C.....	Aug. 1, 1940	Orr, Christine Sherrod.....	Tenn.....	July 1, 1939
Keogh, John W.....	Ill.....	Oct. 13, 1941	Prescott, Pauline B.....	Tex.....	July 1, 1939
Lewis, Dorothy C.....	Ill.....	May 1, 1940	Weber, George M., Jr.....	Mont.....	Apr. 1, 1941
McGinnis, Edgar L., Jr.....	Pa.....	Sept. 15, 1941	Welcher, Sarah.....	N. Y.....	June 16, 1941
McGraw, Paul E.....	N. Y.....	Aug. 1, 1941			
Mein, John Gordon.....	Ky.....	Oct. 1, 1941			
Meyer, Ira P.....	D. C.....	Aug. 1, 1941			

SUBPROFESSIONAL SERVICE

<i>Grade six—Senior subprofessional</i>			<i>Grade four—Assistant subprofessional</i>		
<i>At \$2,100:</i>			<i>At \$1,620:</i>		
Blackstock, Hanna H.....	Me.....	Apr. 16, 1939	Beechtold, Edward H., Jr.....	Pa.....	June 16, 1941
<i>At \$2,000:</i>			Field, Oliver T.....	Oreg.....	Aug. 1, 1941
Speicher, Marian S.....	D. C.....	June 16, 1941	Parker, Syvilla R.....	Ill.....	Apr. 23, 1941
<i>Grade five—Main subprofessional</i>			Tietz, William E.....	Pa.....	July 1, 1940
<i>At \$1,800:</i>			<i>Grade two—Under subprofessional</i>		
Fabatz, Anton B.....	Minn.....	June 16, 1941	<i>At \$1,260:</i>		
Fletcher, Neva.....	Ga.....	June 1, 1940	Kraller, John E.....	N. Y.....	Aug. 16, 1941
Hamilton, John Bruce.....	Mass.....	June 16, 1941			
Lyle, Marion F.....	N. Y.....	June 1, 1939			
Monroe, Harold C.....	Conn.....	Sept. 16, 1940			

CLASSIFICATION OF DEPARTMENT PERSONNEL

CUSTODIAL SERVICE

Name, grade, and salary	Whence appointed	Date of appointment	Name, grade, and salary	Whence appointed	Date of appointment
<i>Grade eight—Senior custodial</i>			<i>Grade three—Minor custodial—Con.</i>		
<i>At \$2,200:</i>			<i>At \$1,520—Continued.</i>		
Stegmaier, Raymond L.....	D. C....	May 16, 1940	Greenfield, Robert T.....	D. C....	June 16, 1941
<i>Grade six—Assistant custodial</i>			Morse, Lewis A.....	D. C....	June 16, 1941
<i>At \$1,680:</i>			Prioleau, Robert S.....	D. C....	June 16, 1941
Mudge, Eugene R.....	Fla.....	Mar. 10, 1941	Taylor, John W.....	D. C....	June 16, 1941
<i>Grade four—Under custodial</i>			Tyler, Raymond.....	D. C....	June 16, 1941
<i>At \$1,680:</i>			<i>At \$1,260:</i>		
Warren, James R.....	D. C....	Apr. 16, 1939	Brown, Moses C.....	La.....	June 16, 1941
<i>At \$1,560:</i>			Browne, Frederick A.....	D. C....	Apr. 16, 1939
McBeth, Warren.....	Ark.....	Apr. 16, 1939	Carter, Maceo.....	Ga.....	Apr. 1, 1938
Myers, Louis S.....	D. C....	May 16, 1940	Grimes, David H.....	N. C....	Apr. 16, 1939
<i>At \$1,580:</i>			Harrod, Lorenzo.....	D. C....	Apr. 1, 1938
Small, Samuel.....	D. C....	Apr. 1, 1938	Headley, Forrest L. M.....	D. C....	Apr. 16, 1939
<i>At \$1,520:</i>			Hockett, Henry G.....	Tenn.....	June 16, 1941
Mitchell, Charles E.....	D. C....	Jan. 17, 1939	Johnson, Charles M.....	D. C....	Apr. 1, 1938
<i>Grade three—Minor custodial</i>			Johnson, William E.....	D. C....	Apr. 1, 1938
<i>At \$1,500:</i>			Reynolds, Samuel T.....	Va.....	Apr. 1, 1938
Delaney, Thomas J.....	D. C....	July 1, 1930	Shepherd, Lawrence R.....	D. C....	June 16, 1941
Edwards, Isaac.....	Pa.....	Apr. 16, 1939	White, Curtis.....	D. C....	June 16, 1941
Simmons, Edward T.....	Pa.....	Aug. 1, 1936	<i>At \$1,200:</i>		
Simmons, Paul A.....	Pa.....	Aug. 1, 1936	Ayscue, Paul T†.....	N. C....	May 6, 1941
Thomas, Edgar.....	Ga.....	July 1, 1930	Barr, Vernon C.....	Mo.....	June 16, 1941
Walker, Ralph C.....	D. C....	Apr. 16, 1939	Benoit, George C†.....	Wash.....	Apr. 7, 1941
West, Leland S.....	D. C....	Apr. 16, 1939	Bogess, George.....	Tex.....	Apr. 16, 1940
<i>At \$1,440:</i>			Brooks, Lawrence L.....	Md.....	Aug. 2, 1941
Compton, Clarence.....	D. C....	Aug. 1, 1936	Campbell, Frank A.....	D. C....	Apr. 18, 1939
Dodson, Frederick A.....	D. C....	June 16, 1941	Cheltenham, Herbert T†.....	Mass.....	May 26, 1941
Edmonds, Walter B.....	D. C....	Apr. 1, 1938	Childress, William C.....	Va.....	July 22, 1941
Kelly, William J.....	D. C....	June 16, 1941	Cole, Harry E.....	Md.....	Aug. 1, 1938
Ricks, Thompkins G.....	Md.....	Apr. 16, 1939	Covington, G. Harold.....	Mich.....	Aug. 21, 1941
Smith, Arthur J.....	La.....	Aug. 1, 1936	Early, Thomas M.....	Conn.....	June 25, 1941
<i>At \$1,580:</i>			Fletcher, John D.....	Pa.....	Apr. 5, 1940
Evans, William D.....	D. C....	July 1, 1930	Gage, Lewis A., Jr.....	Wyo.....	Aug. 1, 1941
Hardy, James W.....	D. C....	July 1, 1930	Goode, Benjamin C.....	Ohio.....	Dec. 18, 1939
Johnson, Charles L.....	Md.....	Apr. 16, 1939	Harrower, John O.....	N. Y.....	Apr. 14, 1941
Lee, Augustus.....	Pa.....	Apr. 16, 1939	Hiatt, James S.....	Mo.....	June 4, 1941
Nickens, Waltra T.....	D. C....	Apr. 16, 1939	Jackson, Herbert E.....	Conn.....	July 22, 1940
Prince, Ulysses, Jr.....	D. C....	Apr. 16, 1939	Jacobs, Sterling J.....	La.....	Apr. 7, 1941
Rice, Albert S.....	D. C....	June 16, 1941	Jones, Cecil A.....	Ala.....	June 17, 1940
Roache, Thomas P.....	D. C....	Apr. 16, 1939	Kirby, Joseph P. J.....	Ill.....	Apr. 25, 1941
Washington, William W.....	D. C....	Apr. 16, 1939	Leary, Raymond.....	N. Y.....	Apr. 3, 1941
Wells, Edward.....	D. C....	Apr. 16, 1939	LeBoo, Clayton A.....	N. C....	Aug. 11, 1941
<i>At \$1,520:</i>			Mackey, Cornelius J., Jr.....	N. Y.....	Mar. 11, 1941
Carter, Wallace W.....	D. C....	Apr. 16, 1939	Madison, Benjamin N.....	Ohio.....	Feb. 6, 1941
Fennel, Charles H., Jr.....	Tex.....	Apr. 16, 1939	Madorie, Otto H., Jr.....	Mo.....	June 2, 1941
Gihson, Vassar D.....	W. Va.....	June 16, 1941	Mason, Joseph W., Jr.....	La.....	Sept. 3, 1940
			Mayberry, Melvin N.....	Va.....	July 14, 1941
			McNair, Kermit H.....	N. C....	May 19, 1941
			Meyle, Herbert J.....	N. Y.....	Apr. 28, 1941
			Miller, Henry J.....	N. Y.....	May 20, 1941
			Milner, DeArthur M.....	Ark.....	Jan. 7, 1941
			Munday, Albert S., Jr.....	Mo.....	June 11, 1941
			Norris, Frank L.....	Va.....	Jan. 16, 1939
			Proctor, Franklin W.....	Va.....	July 7, 1938

† On military leave.

CUSTODIAL SERVICE—Continued

Name, grade, and salary	Whence appointed	Date of appointment	Name, grade, and salary	Whence appointed	Date of appointment
<i>Grade three—Minor custodial—Con.</i>			<i>Grade two—Office laborer</i>		
<i>At \$1,200—Continued.</i>			<i>At \$1,380:</i>		
Renshaw, Richard.....	Mo.....	June 4, 1941	Anthony, Nicholas.....	D. C.....	Apr. 1, 1938
Robertson, Hiosa E.....	Tenn.....	Aug. 16, 1940	<i>At \$1,320:</i>		
Smith, Walker W.....	N. C.....	May 6, 1941	Lee, Julius.....	D. C.....	Apr. 16, 1939
Sorrell, Roy W. †.....	D. C.....	Nov. 10, 1939	Payne, Stephen.....	Va.....	June 16, 1941
Staves, Oliver W.....	Miss.....	Apr. 1, 1941	<i>At \$1,260:</i>		
Talley, Marshall A.....	N. C.....	Oct. 22, 1941	Baker, Milton.....	D. C.....	Apr. 16, 1939
Thomas, Andrew R.....	Ohio.....	Oct. 17, 1940	<i>At \$1,200:</i>		
Wade, Hoyt E.....	Ala.....	Aug. 16, 1940	Belford, Wilton.....	D. C.....	June 16, 1941
Warfield, James A., Jr.....	Md.....	July 28, 1941	Harris, Edward.....	D. C.....	June 16, 1941
Watson, Harold C.....	Ohio.....	June 2, 1941	<i>At \$1,140:</i>		
Wills, Oliver T.....	W. Va.....	Oct. 1, 1938	Steel, Archie.....	N. C.....	Apr. 16, 1939
Wills, Edward R.....	Ohio.....	May 12, 1941	<i>At \$1,080:</i>		
Wittstock, Thomas M.....	N. Y.....	May 14, 1941	Butler, Luther.....	S. C.....	Mar. 4, 1941

PERSONNEL ENGAGED IN THE COLLECTION AND EDITING OF OFFICIAL PAPERS OF THE TERRITORIES OF THE UNITED STATES

Clarence E. Carter (\$5,600).....	Ohio.....	Aug. 15, 1931	Lillie R. Carter (\$1,620).....	Ohio.....	July 1, 1936
George W. Auxier (\$2,600).....	Ky.....	Nov. 1, 1940	Harold W. Ryan (\$1,440).....	Ill.....	Mar. 16, 1941

PASSPORT AGENCIES

<i>Boston:</i>			<i>New York—Continued.</i>		
Harry H. Bolds, Agent (\$3,800).....	D. C.....	June 1, 1938	Matthew C. Earle (\$2,300).....	N. Y.....	June 1, 1938
Stoughton J. Richmond, Assistant Agent (\$2,700).....	D. C.....	June 1, 1938	Harry P. Berliner (\$2,300).....	N. Y.....	Oct. 16, 1939
Frank S. Daxberger (\$1,680).....	Mass.....	June 1, 1938	Bert H. Floren (\$1,860).....	N. J.....	June 1, 1938
<i>Chicago:</i>			Joseph Sella (\$1,860).....	N. Y.....	June 1, 1938
Robert A. Proctor, Agent (\$3,800).....	D. C.....	June 1, 1938	Mary J. Hayes (\$1,740).....	N. Y.....	June 1, 1938
John L. Barton, Assistant Agent (\$2,700).....	Ill.....	June 1, 1938	Hulda Hultberg (\$1,680).....	N. Y.....	June 1, 1938
<i>New York:</i>			George E. Maddocks (\$1,680).....	N. Y.....	June 1, 1938
Ira F. Hoyt, Agent (\$5,000).....	Conn.....	June 1, 1938	<i>San Francisco:</i>		
James J. Hughes, Assistant Agent (\$3,500).....	N. Y.....	Oct. 16, 1939	Somerset A. Owen, Agent (\$3,800).....	Md.....	June 1, 1938
Elma V. Waldron (\$2,400).....	N. Y.....	June 1, 1938	Gordon Norquist, Assistant Agent (\$2,700).....	Calif.....	June 1, 1938
			Aloysius O. Horan (\$2,300).....	Calif.....	June 1, 1938

DESPATCH AGENCIES

<i>New York:</i>			<i>New York—Continued.</i>		
Howard Fyfe, Agent (\$6,500).....	N. Y.....	July 1, 1935	Robert Blythe (\$1,620).....		Oct. 27, 1941
Stephen E. Lato, Assistant Agent (\$3,500).....	N. Y.....	Feb. 1, 1940	Victor M. Yepes (\$1,620).....		Mar. 19, 1941
Rosemary Quinlan (\$2,900).....	N. Y.....	Feb. 1, 1940	Martin Leit (\$1,440).....		June 2, 1940
Henry H. Wurts (\$2,000).....	N. Y.....	June 17, 1940	William Taback (\$1,440).....	N. Y.....	Aug. 16, 1940
Walter Kearney (\$1,980).....	N. Y.....	Feb. 1, 1940	<i>San Francisco:</i>		
William C. Schults (\$1,860).....	N. Y.....	Feb. 1, 1940	Somerset A. Owen, Agent*.....	Md.....	Dec. 15, 1936
John W. Galaway (\$1,620).....	N. Y.....	June 16, 1941	<i>New Orleans:</i>		
			Leon Zinser, Agent †.....	La.....	Sept. 5, 1933

†On military leave.

*Salary received as passport agent at San Francisco.

‡Receives compensation as an employee of the Post Office Department.

ORGANIZATION OF THE FOREIGN SERVICE

(To avoid delay and insure prompt attention, correspondence on diplomatic business should be addressed, for example, as follows: "The American Embassy, Habana, Cuba"; on consular business, "The American Consulate, Niagara Falls, Ontario, Canada.")

AFGHANISTAN†

Legation: Kabul
Consulate General: Kabul

ARGENTINA

Embassy: Buenos Aires (performs consular functions)
Vice Consulate: Bahía Blanca (under Buenos Aires)

AUSTRALIA

Legation: Canberra
Consulate General: Sydney, New South Wales (supervisory, all of Australia)
Consulates: Adelaide, South Australia; Brisbane, Queensland; Melbourne, Victoria; Perth, Western Australia

BELGIUM† AND POSSESSIONS

†*Embassy:* Brussels
**Consulate General:* Antwerp (supervisory, all of Belgium and Luxembourg)
Consulates: Brussels*; Léopoldville, Belgian Congo

BOLIVIA

Legation: La Paz
Consulate: La Paz

BRAZIL

Embassy: Rio de Janeiro (performs consular functions with supervisory jurisdiction over all consular offices in Brazil)
Consulate General: São Paulo
Consulates: Bahia; Florianópolis; Natal; Pará; Pernambuco; Porto Alegre, Rio Grande do Sul; Santos
Vice Consulates: Curitiba§, Paraná (under São Paulo); Fortaleza§ (under Pernambuco); Manaus§ (under Pará); Victoria (under Rio de Janeiro)
Consular Agencies: Rio Grande (under Porto Alegre); São Luiz (under Pará)

BULGARIA

Legation: Sofia (performs consular functions)

CANADA

Legation: Ottawa, Ontario (performs consular functions)
Consulates General: Halifax, Nova Scotia (supervisory, the Maritime Provinces of Canada); Montreal, Quebec (supervisory, the Province of Quebec); Toronto, Ontario (supervisory, the Province of Ontario, except Ottawa); Vancouver, British Columbia (supervisory, the Province of British Columbia); Winnipeg, Manitoba (supervisory, the Provinces of Alberta, Manitoba, Saskatchewan)

CANADA—Continued.

Consulates: Calgary, Alberta; Edmonton, Alberta; Fort William and Port Arthur, Ontario; Hamilton, Ontario; Niagara Falls, Ontario; Quebec, Quebec; Regina, Saskatchewan; St. John, New Brunswick; St. Stephen, New Brunswick; Sarnia, Ontario; Victoria, British Columbia; Windsor, Ontario; Yarmouth, Nova Scotia
Vice Consulate: Fredericton, New Brunswick (under Halifax)
Consular Agency: Kenora, Ontario (under Winnipeg)
District Accounting and Disbursing Office: Ottawa, Ontario

CHILE

Embassy: Santiago (performs consular functions with supervisory jurisdiction over all consular offices in Chile)
Consulates: Antofagasta; Valparaíso
Vice Consulates: (under Santiago): Punta Arenas§; Valdivia§
Consular Agency: Cruz Grande, Coquimbo (under Valparaíso)

CHINA

Embassy: Peiping (also Nanking office)
Consulates General: Canton, Kwangtung; Hankow, Hupeh; Harbin, Manchuria; Mukden, Manchuria; Shanghai, Kiangsu; Tientsin, Hopeh
Consulates: Amoy, Fukien; Chefoo, Shantung; Foochow, Fukien; Kunming (Yunnanfu), Yunnan; Swatow, Kwangtung; Tsinan, Shantung; Tsingtao, Shantung

COLOMBIA

Embassy: Bogotá (performs consular functions)
Consulates: Barranquilla; Cali; Cartagena; Medellín
Vice Consulate: Rihacha§ (under Barranquilla)
Consular Agency: Buenaventura (under Cali)

COSTA RICA

Legation: San José (performs consular functions)
Consulate: Port Limón

CUBA

Embassy: Habana
Consulate General: Habana (supervisory, all of Cuba)
Consulates: Antilla; Cienfuegos; Matanzas; Nuevitas; Santiago de Cuba
Consular Agencies: Caibarien (under Cienfuegos); Manzanillo (under Santiago de Cuba); Sagua la Grande (under Cienfuegos)

CZECHOSLOVAKIA†

†*Legation:* Praha

*Closed.

†Government at present established in England; American Embassy (or Legation) functioning in London.

‡Correspondence on diplomatic business relating to Afghanistan should be addressed to "The American Legation, Tehran, Iran"; on consular business, to "The American Consulate, Karachi, India."

§This office performs no visa or citizenship services.

DENMARK

Legation: Copenhagen
**Consulate General:* Copenhagen
Consulate: Godthaab, Greenland

DOMINICAN REPUBLIC

Legation: Ciudad Trujillo (performs consular functions)
Consular Agency: La Romana (under Ciudad Trujillo)

ECUADOR

Legation: Quito (performs consular functions)
Consulate General: Guayaquil

EGYPT

Legation: Cairo (performs consular functions with supervisory jurisdiction over all consular offices in Egypt)
Consulates: Alexandria; Port Said

EL SALVADOR

Legation: San Salvador (performs consular functions)

ESTONIA

**Legation:* Tallinn

FINLAND

Legation: Helsinki (Helsingfors) (performs consular functions)

FRANCE AND POSSESSIONS†

Embassy: Vichy
Consulates General: Algiers, Algeria; Paris* (supervisory, all of France)
Consulates: Bordeaux*; Calais*; Cherbourg*; Dakar, Senegal, French West Africa; Havre*; Lille*; Lyon; Marseille; Martinique, French West Indies; Nantes*; Nice; Saigon, French Indochina; St. Pierre - Miquelon; Strasbourg*; Tahiti, Society Islands, Oceania; Tananarive, Madagascar; Tunis, Tunisia
Vice Consulate: Nouméa, New Caledonia

GERMANY

Embassy: Berlin
**Consulates General:* Berlin (supervisory, all of Germany); Frankfurt on the Main; Hamburg; Munich; Vienna
**Consulates:* Bremen; Cologne; Dresden; Königsberg; Leipzig; Stuttgart

*Closed.

†The consular officers at Léopoldville, Belgian Congo, are assigned also to French Equatorial Africa and the Cameroons (French mandate).

‡With the personal rank of Minister.

§Closed temporarily. Refer consular matters to Málaga, Spain.

¶Government established outside Greece.

GREAT BRITAIN AND NORTHERN IRELAND, BRITISH DOMINIONS BEYOND THE SEAS, INDIA

Embassy: London (performs consular functions with supervisory jurisdiction over all consular offices in the British Isles, except Ireland)

Office of the Commissioner § to India: New Delhi, India

Consulates General: Calcutta, India (supervisory, all of India); Hong Kong; Rangoon, Burma; St. John's, Newfoundland; Singapore, Straits Settlements (supervisory, the Straits Settlements); Wellington, New Zealand (supervisory, all of New Zealand)

Consulates: Aden, Arabia; Auckland, New Zealand; Barbados, British West Indies; Belfast, Northern Ireland; Belize, British Honduras; Birmingham, England; Bombay, India; Bradford, England; Bristol, England; Cardiff, Wales; Colombo, Ceylon; Edinburgh, Scotland; Georgetown, British Guiana; Gibraltar; Glasgow, Scotland; Hamilton, Bermuda; Karachi, India; Kingston, Jamaica, British West Indies; Lagos, Nigeria, West Africa; Liverpool, England; Madras, India; Malta; Manchester, England; Nairobi, Kenya, East Africa; Nassau, New Providence, Bahamas; Newcastle-on-Tyne, England; Penang, Straits Settlements; Plymouth, England; Port-of-Spain, Trinidad, British West Indies; Southampton, England
Vice Consulate: Suva, Fiji Islands

Consular Agencies: Brighton, Trinidad, British West Indies (under Port-of-Spain); Christchurch, New Zealand (under Wellington); Dunedin, New Zealand (under Wellington); Freetown, Sierra Leone, Africa (under Lagos); St. George's, Bermuda (under Hamilton); St. Lucia, British West Indies (under Barbados)

GREECE ¶

**Legation:* Athens
**Consulate General:* Athens (supervisory, all of Greece)
**Consulate:* Salonika

GUATEMALA

Legation: Guatemala
Consulate General: Guatemala

HAITI

Legation: Port-au-Prince (performs consular functions)
Consular Agencies (under Port-au-Prince): Cap Haitien; Gonaves

HONDURAS

Legation: Tegucigalpa (performs consular functions)
Consulates: La Ceiba; Puerto Cortes

HUNGARY

Legation: Budapest (performs consular functions)

ICELAND

Legation: Reykjavik (performs consular functions)

IRAN

Legation: Tehran
Consulate: Tehran

IRAQ

Legation: Baghdad (performs consular functions)

IRELAND

Legation: Dublin
Consulate General: Dublin (supervisory, all of Ireland)
Consulate: Cork
Consular Agency: Galway (under Dublin)

ITALY AND POSSESSIONS

Embassy: Rome
** Consulates General:* Genoa; Naples; Rome (supervisory, all of Italy)
** Consulates:* Florence; Leghorn; Milan; Palermo; Trieste; Turin; Venice

JAPANESE EMPIRE

Embassy: Tokyo
Consulates General: Keijo (Seoul), Chosen; Tokyo (supervisory, all of the Japanese Empire and Dairen)
Consulates: Dairen, Manchuria; Kobe; Osaka; Taihoku, Taiwan; Yokohama

LATVIA

** Legation:* Riga

LIBERIA

Legation: Monrovia (performs consular functions)

LIECHTENSTEIN, PRINCIPALITY OF §

Consulate General: Vaduz

LITHUANIA

** Legation:* Kaunas

LUXEMBOURG †

† *Legation:* Luxembourg

MEXICO

Embassy: México, D. F. (performs consular functions with supervisory jurisdiction over all consular offices in Mexico)
Consulates: Agua Prieta, Sonora; Chihuahua, Chihuahua; Ciudad Juárez, Chihuahua; Coatzacoalcos (Puerto México), Veracruz; Durango, Durango; Guadalajara, Jalisco; Guaymas, Sonora; Matamoros, Tamaulipas; Mazatlán, Sinaloa; Mérida, Yucatán; Mexicali, Baja

MEXICO—Continued.

California; Monterrey, Nuevo León; Nogales, Sonora; Nuevo Laredo, Tamaulipas; Piedras Negras, Coahuila; San Luis Potosí, San Luis Potosí; Tampico, Tamaulipas; Tijuana, Baja California; Torreón, Coahuila; Veracruz, Veracruz
Vice Consulates: Acapulco de Juárez, Guerrero (under México, D. F.); Manzanillo †, Colima (under Guadalajara); La Paz †, Baja California (under Guaymas)
District Accounting and Disbursing Office: México, D. F.

MONACO ‖

Consulate: Monaco

MOROCCO

Legation: Tangier (performs consular functions with supervisory jurisdiction over all consular offices in Morocco)
Consulate: Casablanca

NETHERLANDS † AND POSSESSIONS

† *Legation:* The Hague
Consulates General: Amsterdam* (supervisory, all of the Netherlands); Batavia, Java, Netherlands Indies (supervisory, Netherlands Indies)
Consulates: Curaçao, West Indies; Medan, Sumatra, Netherlands Indies; Paramaribo, Surinam; Rotterdam*; Surabaya, Java, Netherlands Indies
Consular Agency: Aruba, West Indies (under Curaçao)

NICARAGUA

Legation: Managua (performs consular functions)
Consular Agency: Matagalpa (under Managua)

NORWAY †

† *Legation:* Oslo
** Consulate General:* Oslo (supervisory, all of Norway)
** Consulate:* Bergen

PALESTINE AND TRANS-JORDAN

Consulate General: Jerusalem

PANAMA

Embassy: Panamá
Consulate General: Panamá (supervisory, all of Panamá)
Consulate: Colón

PARAGUAY

Legation: Asunción (performs consular functions)

PERU

Embassy: Lima (performs consular functions)
Consular Agencies (under Lima): La Oroya; Mollendo; Salaverry

* Closed.

† Government at present established in England; American Legation functioning in London.

‡ Government at present established in Canada; American Legation functioning in Ottawa.

§ The consul general at Zurich, Switzerland, is assigned to the Principality of Liechtenstein.

‖ The consular officers at Nice, France, are assigned also to Monaco.

¶ This office performs no visa or citizenship services.

PHILIPPINE ISLANDS

Consulate: Manila†

POLAND†

†*Embassy:* Warsaw

**Consulate General:* Warsaw

PORTUGAL AND POSSESSIONS‡

Legation: Lisbon

Consulates General: Lisbon (supervisory, all of Portugal, the Azores, and Madeira); Macau‡

Consulates: Funchal, Madeira; Horta, Fayal, Azores; Lourenço Marques, Mozambique; Oporto; Ponta Delgada, São Miguel, Azores

Vice Consulate: São Vicente, Cape Verde Islands (under Lisbon)

RUMANIA

Legation: Bucharest

**Consulate:* Bucharest

SAUDI ARABIA, KINGDOM OF†

Legation: Jidda

SPAIN

Embassy: Madrid (performs consular functions)

Consulate General: Barcelona (supervisory, all of Spain and the Canary Islands)

Consulates: Bilbao; Las Palmas de Gran Canaria, Canary Islands; Málaga; Seville; Tenerife, Canary Islands; Valencia; Vigo

SWEDEN

Legation: Stockholm (performs consular functions with supervisory jurisdiction over all consular offices in Sweden)

Consulate: Göteborg

SWITZERLAND

Legation: Bern

Consulate General: Zürich (supervisory, all of Switzerland)

Consulates: Basel; Bern; Geneva

SYRIA AND LEBANON

Consulate General: Beirut, Lebanon (supervisory, all of Syria and Lebanon)

THAILAND (SIAM)

Legation: Bangkok (performs consular functions)

TURKEY

Embassy: Ankara††

Consulate General: Istanbul (Constantinople) (supervisory, all of Turkey)

Consulate: Izmir (Smyrna)

UNION OF SOUTH AFRICA

Legation: Pretoria, Transvaal

Consulates General: Capetown, Cape Province; Johannesburg, Transvaal (supervisory, all of the Union of South Africa)

Consulates: Durban, Natal; Port Elizabeth, Cape Province

UNION OF SOVIET SOCIALIST REPUBLICS

Embassy: Moscow (performs consular functions)

Consulate General: Vladivostok

URUGUAY

Embassy: Montevideo (performs consular functions)

VENEZUELA

Embassy: Caracas

Consulates: Caracas; Maracaibo

Vice Consulates (under Caracas): La Guaira; Puerto de la Cruz**, Anzótegui

YUGOSLAVIA†

†*Legation:* Belgrade

**Consulates:* Belgrade (supervisory, all of Yugoslavia) Zagreb

*Closed.

†Government at present established in England; American Embassy (or Legation) functioning in London.

‡Consulate established under act of March 24, 1934. Activities of the Consulate are limited to immigration and trade-promotion work.

§Consular officers at Bombay, India, are assigned also to Portuguese possessions in India.

||Correspondence on consular business relating to Macau should be addressed to "The American Consulate General, Hong Kong."

¶Correspondence on diplomatic business relating to the Kingdom of Saudi Arabia should be addressed to "The American Legation, Cairo, Egypt."

**This office performs no visa or citizenship services.

††Office of Embassy also at Istanbul.

CLASSIFICATION OF THE FOREIGN SERVICE

AMBASSADORS AND MINISTERS

Ambassadors extraordinary and plenipotentiary.....	\$17,500
Envoys extraordinary and ministers plenipotentiary.....	10,000
To the Netherlands.....	12,000

FOREIGN SERVICE OFFICERS

Class 1.....	\$9,000 to \$10,000	Class 7.....	\$4,000 to \$4,400
Class 2.....	8,000 to 8,900	Class 8.....	3,500 to 3,900
Class 3.....	7,000 to 7,900	Unclassified (a).....	3,000
Class 4.....	6,000 to 6,900	Unclassified (b).....	2,750
Class 5.....	5,000 to 5,900	Unclassified (c).....	2,500
Class 6.....	4,500 to 4,900		

CLERKS

<i>Senior clerks</i>	<i>Junior clerks</i>	
Class 1.....	\$4,000	
Class 2.....	3,750	
Class 3.....	3,500	
Class 4.....	3,250	
Class 5.....	3,000	
	Class 1.....	\$2,750
	Class 2.....	2,500
	Class 3.....	less than \$2,500

PRINCIPAL OFFICERS OF THE DEPARTMENT, CHIEFS OF MISSION,
AND DIPLOMATIC AGENTS PREVIOUSLY IN THE RANKS
OF THE FOREIGN SERVICE

PRINCIPAL OFFICERS OF THE DEPARTMENT, CHIEFS OF MISSION, AND DIPLOMATIC AGENTS PREVIOUSLY
IN THE RANKS OF THE FOREIGN SERVICE

Name	Whence appointed	Where serving	Date of assignment	Date of entry into service	Date of first appointment to office indicated					Ambassador Extraordinary and Plenipotentiary
					Minister Resident, Diplomatic Agent, or Commissioner	Third Assistant Secretary of State*	Assistant Secretary of State	Envoy Extraordinary and Minister Plenipotentiary	Under Secretary of State	
Armour, Norman	N.J.	Buenos Aires	May 18, 1939	May 22, 1916						Jan. 17, 1938
Atherton, Ray	Ill.	Copenhagen	Aug. 7, 1939	Aug. 28, 1917						
Boal, Pierre de L.	Pa.	Managua	Mar. 20, 1941	Dec. 20, 1919						
Caffery, Jefferson	La.	Rio de Janeiro	July 13, 1937	Mar. 11, 1911		July 11, 1933				Feb. 23, 1934
Dawson, William	Minn.	Montevideo	Feb. 11, 1941	Apr. 16, 1908						Mar. 23, 1939
Dreyfus, Louis G., Jr.	Calif.	Tehran and Kabul	July 7, 1939	Jan. 10, 1911						
Frazer, Robert	Pa.	San Salvador	Aug. 9, 1937	July 16, 1909						
Frost, Wesley	Ky.	Asunción	Mar. 20, 1941	Apr. 29, 1912						
Gauss, Clarence E.	Conn.	Peiping	Feb. 11, 1941	June 27, 1907						Feb. 11, 1941
Grew, Joseph C.	N.H.	Tokyo	Feb. 19, 1932	July 21, 1904						May 19, 1927
Gunther, Franklin Mott.	Fla.	Bucharest	July 31, 1937	July 31, 1937						Apr. 5, 1928
Harrison, Leland	Ill.	Bern	July 13, 1937	May 15, 1935						Feb. 26, 1927
Jenkins, Douglas	S.C.	La Paz	June 22, 1939	July 1, 1908						June 22, 1939
Johnson, Herschel V.	N. C.	Stockholm	Oct. 21, 1941	Dec. 22, 1920						Oct. 21, 1941
Johnson, Nelson T.	Okla.	Cantabria	Feb. 11, 1941	Sept. 8, 1907						Aug. 15, 1927
Keena, Leo J.	Mich.	Pretoria	July 31, 1937	June 28, 1909						Dec. 16, 1929
Kirk, Alexander C.	Ill.	Cairo and Jidda	Feb. 11, 1941	Mar. 6, 1915						Feb. 22, 1935
Knabenshue, Paul	Ohio	Baghdad	Aug. 5, 1932	Mar. 1, 1905						Feb. 11, 1941
Lane, Arthur Bliss	N.Y.	San José	Oct. 9, 1941	Aug. 26, 1917		Aug. 5, 1932				July 31, 1933
MacMurray, John Van A.	Md.	Ankara	Jan. 24, 1936	Aug. 28, 1933						Apr. 9, 1925
Messersmith, George S.	Del.	Habana	Jan. 12, 1940	July 27, 1914						Apr. 9, 1937
Moffat, Jay Pierrepont	N.H.	Ottawa and Govt. of Luxembourg	June 4, 1940	Sept. 5, 1919						Apr. 7, 1934
Norweb, R. Henry	Ohio	Lima	Jan. 12, 1940	Mar. 19, 1917						June 4, 1940
Peck, Willys R.	Calif.	Bangkok	Aug. 19, 1941	Dec. 31, 1906						Apr. 25, 1936
										Aug. 19, 1941

Phillips, William	Mass.	Rome	Aug. 4, 1936	§Mar. 6, 1933	-----	Jan. 11, 1909	Jan. 24, 1917	Mar. 3, 1920	Mar. 31, 1922	Feb. 29, 1924
Schoenfeld, H. F. Arthur	D.C.	Helsinki	Apr. 22, 1937	§Sept. 17, 1931	-----	-----	-----	Aug. 1, 1931	-----	-----
Scotten, Robert M.	Mich.	Ciudad Trujillo	Jan. 12, 1940	May 23, 1919	-----	-----	-----	Jan. 12, 1940	-----	-----
Shaw, G. Howland	Mass.	Department	Mar. 4, 1941	May 29, 1918	-----	-----	Mar. 4, 1941	-----	-----	-----
Sterling, Frederick A.	Tex.	Stockholm	June 16, 1938	Mar. 8, 1911	-----	-----	-----	Feb. 19, 1927	-----	-----
Weddell, Alexander W.	Va.	Madrid	May 3, 1939	§June 3, 1933	-----	-----	-----	-----	-----	June 3, 1933
Welles, Sumner	Md.	Department	May 20, 1937	§Apr. 6, 1933	-----	-----	Apr. 6, 1933	-----	May 20, 1937	Apr. 24, 1933
White, John Campbell	N.Y.	Port-au-Prince	Nov. 29, 1940	May 25, 1914	-----	June 19, 1940	-----	Nov. 29, 1940	-----	-----
Wilson, Edwin C.	Fla.	Panama	Feb. 11, 1941	Apr. 21, 1920	-----	-----	-----	June 22, 1939	-----	Feb. 11, 1941
Wilson, Thomas M.	Tenn.	New Delhi	July 24, 1941	Oct. 6, 1919	-----	July 24, 1941	-----	-----	-----	-----

*The title of Third Assistant Secretary of State was changed to Assistant Secretary of State on July 1, 1924.

†A appointed Minister to Uruguay Mar. 9, 1934, but did not take the oath of office.

§Officer's service has been interrupted. Date given represents commencement of present period of service; for prior service see his biography.

||Appointed Minister to Bulgaria July 17, 1928, and Minister to Costa Rica Dec. 16, 1929, but in neither case took the oath of office.

‡Diplomatic agent.

BIOGRAPHIES

PERSONNEL OF THE DEPARTMENT OF STATE AND OF THE FOREIGN SERVICE*

Abbey, Glenn Allan.—b. Dodgeville, Wis., June 11, 1898; Dodgeville High Sch. grad.; business-sch. grad.; Georgetown, B.S. 1925; U. of Witwatersrand, Johannesburg, grad. work 1929; teacher in elementary sch. 1917-18; U. S. Army 1918-19; clk. 1919-21; instr. in Eng. and hist., Devitt Prep. Sch., 1924-25; sec. to the Am. High Commr. at Port au Prince 1925-27; app. For. Ser. officer unclass. and v.c. of career July 5, 1927; For. Ser. Sch. Sept. 29, 1927; v.c. at Johannesburg Feb. 24, 1928; sec. in the Diplo. Ser. July 1, 1931; 3d sec. at Managua July 31, 1931; at Caracas Mar. 31, 1932; class eight July 1, 1934; cons. Jan. 22, 1935; 3d sec. at Asunción May 28, 1936; also cons. at Asunción Sept. 25, 1936; class seven Apr. 1, 1937; 2d sec. at Asunción in addition to duties as cons. May 6, 1937; detailed to Chaco Peace Conf., Buenos Aires, 1938; to the Dept. Feb. 2, 1938; class six Apr. 1, 1939; mem., hospitality committee, 8th Am. Scientific Cong., Washington, 1940; cons. and 2d sec. at London Apr. 8, 1941.

Abbott, George Manlove.—b. Cleveland, Ohio, Feb. 5, 1904; Shaw High Sch. grad.; Case Sch. of Applied Science, B.S. 1925; École de Ponts et Chaussées, Paris, 1926; George Washington U. 1927; construction work 1920-21; salesman 1922-24; asst. research assoc. 1926; tech. asst., Bu. of Standards, 1927; app. For. Ser. officer unclass. and v.c. of career July 5, 1927; For. Ser. Sch. Sept. 29, 1927; v.c. at Calcutta Feb. 24, 1928; at Oslo Aug. 26, 1930; sec. in the Diplo. Ser. May 2, 1934; 3d sec. at Riga May 24, 1934; class eight July 1, 1934; cons. Jan. 22, 1935; also cons. at Riga Nov. 7, 1935; class seven Apr. 1, 1937; 2d sec. at Riga in addition to duties as cons. May 6, 1937; cons. at Marseille Jan. 28, 1938; class six Aug. 16, 1941; cons. at Colombo Oct. 17, 1941; married.

Abbott, Wainwright.—b. Pittsburgh, Pa., Apr. 27, 1891; St. Paul's Sch.; Yale; employed in mfg. companies; ambulance ser. in France 1916; French Army 1917-18; U. S. Army 1918-19, lt.; app. sec. of emb. or leg. of class four Apr. 7, 1920; assigned to Stockholm May 26, 1921; to Athens Apr. 13, 1922; class three Sept. 22, 1922; on detail at Constantinople Oct. 15-Dec. 1, 1923; For. Ser. officer of class six July 1, 1924; 2d sec. at Caracas Oct. 2, 1924; class five Apr. 30, 1925; 2d sec. at Dublin June 9, 1927; class four July 24, 1930; 1st sec. at London Dec. 23, 1930; at Belgrade Feb. 28, 1934; For. Ser. officer at Hamburg June 15, 1936; cons. and cons. at Hamburg June 22, 1936; at Suva Jan. 18, 1941; married.

Acheson, Dean G.—b. Middletown, Conn., Apr. 11, 1893; Groton Sch. grad.; Yale, A.B. 1915; Harvard, LL.B. 1918; mem. of bar of D. C.; U. S. Navy 1918-19,

ensign; private sec. to assoc. justice of U. S. Supreme Court 1919-21; law practice 1921-33, 1934-41; under sec. of treas. 1933; app. asst. sec. of state Feb. 1, 1941; mem., For. Ser. Personnel Bd., Bd. of Examiners for the For. Ser., and For. Ser. Sch. Bd. 1941-; chm., Exec. Committee on Cml. Policy, 1941-; chm., Bd. of Economic Operations of Dept. of State, 1941-; married.—A-A.

Achilles, Theodore Carter.—b. Rochester, N.Y., Dec. 29, 1905; San José (Calif.) High Sch. grad.; Stanford, B.A. 1925; Yale 1926-28; newspaper work 1928-30; app. For. Ser. officer unclass., v.c. of career and sec. in the Diplo. Ser. Dec. 17, 1931; v.c. at Habana Jan. 4, 1932; For. Ser. Sch. Jan. 28, 1933; v.c. at Rome June 13, 1933; to the Dept. Apr. 25, 1935; asst. sec., Gen. Disarmament Conf., Geneva, 1935; advisory mem. of Am. committee, Int. Inst. of Agril., 1936-39; class eight Mar. 16, 1939; 3d sec. at London May 11, 1939; chargé d'affaires ad interim near Govts. of Poland, Belgium, Norway, and the Netherlands established in England Nov. 16, 1940-Mar. 12, 1941; class seven May 1, 1941; to the Dept. July 9, 1941; adviser to U. S. del., Int. Labor Conf., New York, 1941; married.—Eu.

Ackerman, Ralph Henry.—b. West Hoboken, N.J., July 23, 1892; Union Hill High Sch.; business sch.; Emerson Inst.; U. of Chattanooga 1914-15; clk. and stenog. 1907-13; clk., Dept. of State, 1913-14; cml. activities in So. Amer. 1914-21; chief, Latin Am. Div., Bu. of For. and Dom. Com., 1922-23; tech. adviser to Am. del., 5th Int. Conf. of Am. States, Santiago, 1923; app. cml. att. at Santiago Oct. 27, 1923; at Rio de Janeiro July 18, 1933; adviser to Am. del., Pan Am. Cml. Conf., Buenos Aires, 1935; to Bu. of For. and Dom. Com. Sept. 9, 1937; trade commr. at Singapore Oct. 7, 1938; act. cml. att. at Caracas Dec. 9, 1938; trade commr. at Singapore Feb. 20, 1939; cml. att. at Madrid May 13, 1939; For. Ser. officer of class three July 1, 1939; cons. and sec. in the Diplo. Ser. Nov. 16, 1939; married.

Ackerson, Garret G., Jr.—b. Hackensack, N.J., May 13, 1904; Kelvin Sch.; Harvard, S.B. 1927; app. For. Ser. officer unclass. and v.c. of career May 17, 1928; For. Ser. Sch. May 24, 1928; v.c. at Cape Town Nov. 3, 1928; For. Ser. officer to the leg. at Pretoria June 27, 1930; sec. in the Diplo. Ser. Aug. 16, 1930; 3d sec. at Pretoria Aug. 27, 1930; at Lima Apr. 8, 1931; v.c. at Copenhagen Nov. 14, 1933; 3d sec. at Budapest Mar. 19, 1935; class eight and cons. Oct. 1, 1935; also cons. at Budapest June 19, 1936; class seven Mar. 1, 1939; 2d sec. at Budapest in addition to duties as cons. Mar. 30, 1939; cons. and 2d sec. at Bogotá Feb. 17, 1941; married.

*Biographies are included only for those employees whose duties are administrative or professional.

Acly, Robert Austin.—b. Pittsfield, Mass., Feb. 25, 1906; Williams Coll., B.A. 1928; app. For. Ser. officer unclass., v.c. of career, and sec. in the Diplo. Ser. Dec. 19, 1929; v.c. at Montreal, temp., Jan. 7, 1930; For. Ser. Sch. July 18, 1930; v.c. at Tegucigalpa Nov. 8, 1930; also 3d sec. at Tegucigalpa Jan. 17, 1933; v.c. at Celba, temp., July 30, 1934; v.c. and 3d sec. at Tegucigalpa Aug. 18, 1934; v.c. at Strasburg Aug. 9, 1935; at Johannesburg June 12, 1937; class eight and cons. May 1, 1938; cons. at Johannesburg May 12, 1938; at Durban, temp., Nov. 26, 1938; at Johannesburg Jan. 2, 1939; at Durban, temp., Mar. 15, 1939; at Johannesburg Apr. 21, 1939; married.

Adair, Charles Wallace, Jr.—b. Xenia, Ohio, Jan. 26, 1914; Central High Sch. grad.; U. of Wis., A.B. 1935; Am. Inst. of Banking 1937-38; George Washington U. 1938-39; employed by bank 1935-38; floor mgr. in dept. store 1938-40; app. For. Ser. officer unclass., v.c. of career, and sec. in the Diplo. Ser. Sept. 3, 1940; v.c. at Nogales Sept. 9, 1940; at Mexico City Mar. 19, 1941; in the Dept. Aug. 15, 1941 (For. Ser. Sch. Nov. 3, 1941-).

Adam, Hector Cameron, Jr.—b. South Nyack, N.Y., July 2, 1909; Phillips Exeter grad.; Princeton, A.B. 1931; app. clk. in Am. leg. at Managua Sept. 26, 1934; also v.c. at Managua Mar. 19, 1935; For. Ser. officer unclass., v.c. of career, and sec. in the Diplo. Ser. and v.c. at Managua Oct. 1, 1935; at Ciudad Juárez Jan. 8, 1936; For. Ser. Sch. Aug. 4, 1936; v.c. at Montevideo Dec. 18, 1936; also 3d sec. at Montevideo June 25, 1940; v.c. at Hamilton, Bermuda, May 2, 1941; class eight Aug. 16, 1941; married.

Adams, George Henry.—b. Pirmela, Tex., Aug. 12, 1907; high sch.; Universidad Mayor de San Marcos, Lima, Peru, 1936-37; U.S. Marine Corps 1926-30; Guardia Nacional de Nicaragua 1927-30, 2d lt.; clk. in U.S. and Honduras 1930-32; aviator in Nicaragua and Honduras 1932; app. clk. in Am. consulate at La Paz Jan. 6, 1933; v.c. at La Paz Nov. 16, 1934; at Callao-Lima Mar. 11, 1936; at Antofagasta Oct. 29, 1937; married.

Adams, Hugh Perry (Maj.).—b. Richwood, Ohio, June 26, 1894; Ohio Nat. Guard 1916, 1917-19; entered U. S. Army Nov. 24, 1921; assigned as asst. mil. att. at Cairo, Oct. 31, 1941; married.

Adams, J. Wesley, Jr.—b. Fond du Lac, Wis., Nov. 2, 1913; Elgin (Ill.) High Sch. grad.; Northwestern, B.S. 1935, M.A. 1937; program writer with Rotary Int. 1937-40; app. divisional asst. at \$3,200 in the Dept. of State Mar. 20, 1941; married.—F.C.

Adams, Walter Alexander.—b. Greenville, S.C., Dec. 16, 1887; Carlisle's Sch. for Boys; Clemson Coll. 1 yr.; Georgetown, LL.B. 1913; private tutors 3 yrs.; mem. of bar of U.S. Court for China, Shanghai; clk. and stenog. 1907-10; stenog. in Govt. depts. 1911-13; clk., Philippine Civil Ser., 1913-14; clk. in Am. consulate gen. at Shanghai Apr. 1, 1914; court reporter and dep. clk. of court, U.S. Court for China, 1915; teacher of legal mechanics, Comparative Law Sch. of China, Shanghai, 1916; app. v.c. at Shanghai Feb. 26, 1916; at Batavia Oct. 4, 1918; v.c. of career of class

three Dec. 23, 1919; v.c. at Canton Apr. 12, 1920; class two May 24, 1920; v.c. at Swatow Nov. 15, 1920; at Changsha Feb. 24, 1921; at Tsingtao Oct. 1, 1921; class one Nov. 17, 1921; cons. of class seven June 22, 1922; class six Mar. 1, 1923; For. Ser. officer of class seven July 1, 1924; class six Aug. 8, 1924; cons. at Chungking Apr. 10, 1925; class five June 2, 1926; class four May 17, 1928; cons. at Hankow July 17, 1928; at Nanking June 11, 1929; class three July 24, 1930; cons. gen. June 11, 1931; cons. gen. at Hankow June 15, 1931; at Harbin June 29, 1934; class two Oct. 1, 1935; sec. in the Diplo. Ser. May 14, 1936; to the Dept. Oct. 22, 1937; class one Nov. 16, 1939; asst. chief, Div. of Far Eastern Affairs, Nov. 7, 1940; married.—FE.

Adams, Ware.—b. Washington, D.C., Mar. 1, 1905; Emerson Inst. grad.; George Washington, A.B. 1929; paymaster, D.C. govt., 1927-29; app. For. Ser. officer unclass. and v.c. of career Nov. 12, 1929; v.c. at Habana, temp., Nov. 27, 1929; at Matanzas, temp., Mar. 19, 1930; to the For. Ser. Sch. Apr. 19, 1930; v.c. at Lyon July 22, 1930; at Berlin Nov. 11, 1933; sec. in the Diplo. Ser. Apr. 25, 1936; class eight Apr. 1, 1937; cons. Apr. 22, 1937; cons. at Berlin Apr. 26, 1937; also 3d sec. at Berlin May 14, 1938; to the Dept. Aug. 17, 1938, for special study in economics (U. of Chicago); class seven Apr. 1, 1939; 3d sec. at Rio de Janeiro Apr. 11, 1939; 2d sec. at Rio de Janeiro June 20, 1939; also cons. at Rio de Janeiro Oct. 10, 1939; class six May 1, 1941; cons. and 2d sec. at London May 27, 1941.

Adams, William McMillan (Capt.).—b. Paris, France, Sept. 5, 1895; U. S. Army 1918-19, 2d lt.; O.R.C. 1920-35, June 2, 1941—; assigned as asst. mil. att. at Asunción Sept. 8, 1941; married.

Aderton, Winifred.—b. Bowdoinham, Me.; Morse High Sch. (Bath) grad.; Boston U., cert. 1931; bookkeeper 1931; private sec. 1931-39; app. sec. to the special asst. in charge of the Special Div. in the Dept. of State Sept. 6, 1939; private sec. to asst. sec. of state at \$2,000 Feb. 1, 1940; admin. asst. at \$2,600 Mar. 4, 1941.—A-L.

Affeld, William Charles, Jr.—b. Clarinda, Iowa, Oct. 20, 1906; West High Sch. (Minneapolis) grad.; business sch.; U. of Minn., B.A. 1930; ry. clk.-stenog. 1925-26; app. clk. in Am. consulate at Windsor Sept. 19, 1931; v.c. at Windsor Oct. 31, 1931; For. Ser. officer unclass., v.c. of career, and sec. in the Diplo. Ser. Dec. 17, 1931; v.c. at Windsor Jan. 2, 1932; For. Ser. Sch. Jan. 8, 1932; v.c. at Singapore Apr. 7, 1932; at Bremen May 17, 1935; at Kobe July 13, 1937; at Hong Kong, temp., May 17, 1939; at Kobe Nov. 9, 1939; class eight Nov. 16, 1939; 3d sec. at Guatemala Oct. 30, 1941; married.

Aguirre, Stephen Earnest.—b. Tucson, Ariz., Nov. 11, 1892; Calif. Sch. of Mech. Arts, San Francisco, 1911-13; eml. employment in Mexico 1909-10; clk. 1910, 1913-15; app. clk. in Am. consulate at Ciudad Juarez July 22, 1915; v.c. at Ciudad Juarez June 5, 1917; at Chihuahua Apr. 13, 1920; resigned Oct. 13, 1920; app. v.c. at Manzanillo May 25, 1921; at Nuevo Laredo Sept. 29, 1925; at Piedras Negras, temp., Feb. 7, 1927; at Nuevo Laredo Feb. 18, 1927; at Mexico City

Nov. 2, 1929; For. Ser. officer unclass., v.c. of career, and sec. in the Diplo. Ser. Jan. 7, 1932; v.c. at Mexico City Jan. 9, 1932; 3d sec. at Mexico City Jan. 26, 1932; class eight Apr. 1, 1939; cons. Aug. 21, 1941; cons. at Mexicali Aug. 27, 1941; class seven Aug. 16, 1941; married.

Ahee, Joe (1st Lt.).—b. Scranton, Pa., Feb. 2, 1914; U. of Ariz., B.S. 1938; 2d lt., O.R.C., 1938-39; entered U. S. Army July 1, 1939; assigned as asst. mil. att. at Cairo Oct. 29, 1941.

Allshie, William Knight.—b. Boise, Idaho, Jan. 30, 1905; Coeur d'Alene High Sch. grad.; U. of Wash., B.A. 1927; Downing Coll., Cambridge U., England, 1927-28; clk. in Am. emb. at Paris 1928-29; app. For. Ser. officer unclass. and v.c. of career Nov. 12, 1929; v.c. at Habana, temp., Nov. 27, 1929; at Nuevitas, temp., Mar. 19, 1930; For. Ser. Sch. Apr. 19, 1930; v.c. at Caracas July 22, 1930; at Batavia June 30, 1931; at Warsaw Oct. 5, 1933; sec. in the Diplo. Ser. Apr. 25, 1936; v.c. at Montreal May 28, 1937; at Nassau July 23, 1938; at Mexico City Oct. 2, 1939; class eight May 1, 1941; also 3d sec. at Mexico City Nov. 1, 1941; married.

Ainsworth, Horatio Gardner.—b. Charleston, S.C., Mar. 15, 1917; St. Paul's Sch. grad.; Princeton, B.A. 1939; 2d lt., O.R.C.; newspaper corr. 1937-39; bank clk. 1939; For. Ser. clk. June-Sept. 1940; app. For. Ser. officer unclass., v.c. of career, and sec. in the Diplo. Ser. Sept. 3, 1940; v.c. at Winnipeg Sept. 6, 1940; to the Dept. Aug. 15, 1941 (For. Ser. Sch. Nov. 3, 1941-); married.

Aldridge, Clayton Wheeler.—b. Rome, N.Y., Oct. 19, 1899; Rome Free Acad.; Princeton, A.B. 1922; Am.-Scandinavian fellowship, U. of Copenhagen, 1922-23; app. For. Ser. officer unclass. Mar. 20, 1925; v.c. of career and v.c. at Jerusalem Sept. 2, 1925; sec. in the Diplo. Ser. Feb. 17, 1927; 3d sec. at Athens Feb. 23, 1927; v.c. at Aden, temp., Aug. 31, 1927; 3d sec. at Athens June 21, 1928; also v.c. at Athens Oct. 18, 1929; class eight, cons., and cons. at Athens Dec. 19, 1929, in addition to duties as 3d sec.; to the Dept. Feb. 5, 1930; divisional asst. at \$4,600 in the Dept. of State Dec. 1, 1930; For. Ser. officer of class seven and assigned to the Dept. Jan. 11, 1934; cons. and sec. in the Diplo. Ser. Jan. 15, 1934; 2d sec. at Athens Feb. 21, 1934; class six Oct. 1, 1935; 2d sec. at Nanking Jan. 27, 1936; class five June 16, 1938; cons. at Manila, temp., Nov. 3, 1938; at Singapore Feb. 25, 1939; class four Aug. 16, 1941; married.

Alexander, F. Virginia.—b. Mount Crawford, Va.; Staunton High Sch. grad.; business sch.; studied under private tutor 2 yrs.; clk. 1910-12; sec. 1913-15; app. clk. in the Dept. of State Dec. 7, 1915; at \$1,200 July 1, 1916; at \$1,400 Sept. 1, 1919; at \$1,600 Mar. 1, 1921; at \$1,800 Feb. 1, 1924; at \$2,100 July 1, 1924; asst. chief, Div. of Passport Control, Nov. 4, 1925; at \$2,200 Dec. 1, 1925; at \$2,400 Mar. 1, 1926; at \$2,500 Nov. 1, 1927; asst. chief, Passport Div., Jan. 16, 1926; at \$2,700 July 1, 1928; at \$2,800 July 1, 1928; at \$2,900 July 1, 1930; at \$3,200 Dec. 1, 1930; mem., Conciliation Committee of the Dept. of State 1933-39; at \$3,300 Nov. 16, 1938.—PD.

Alexander, Robert Clark.—b. near Paris, Tenn., July 28, 1896; Robert E. Lee Public Sch.; private tutor; Y.M.C.A. Sch. of Accountancy 1925; Southeastern U. Law Sch. 1925-26; Washington Coll. of Law 1927; clk. 1911-17; in the Dept. of State 1917-24; private sec. to the sec. of state 1920; law clk. with counsel for Chile in Tacna-Arica Arbitration 1924-25; income-tax accountant and sec. 1924-28; app. clk. at \$1,800 in the Dept. of State Jan. 1, 1929; at \$1,920 July 1, 1930; at \$2,300 June 1, 1931; admin. asst. at \$3,200 Nov. 19, 1934; tech. adviser at \$3,800 Aug. 3, 1938; divisional asst. at \$4,600 Aug. 1, 1941; married.—VD.

Alfsen, Fritz A. M.—b. Oslo, Norway, May 3, 1899; naturalized 1914; West High Sch. (Rochester, N. Y.) grad.; business-sch. grad.; Oslo U., Norway, 1917-18; Georgetown U. 1924-25; Coll. of City of N. Y. 1931; studied in Scandinavia and France; 1st lt. O.R.C. 1926-31; private sec. and corr. for banking companies in Norway and France 1918-22; clk. to cml. att. at Copenhagen 1922-24; cml. agt., Bu. of For. and Dom. Com., 1924-26; analyst, corr., and accountant with int. banking companies 1927-31, 1933-35; tariff specialist, Bu. of For. and Dom. Com., 1935-36; app. asst. trade commr. at Cairo Mar. 1, 1936; at Stockholm Dec. 1, 1937; For. Ser. officer of class eight July 1, 1939; v.c. of career and sec. in the Diplo. Ser. Nov. 16, 1939; v.c. at Stockholm Dec. 29, 1939; also asst. cml. att. at Stockholm Dec. 20, 1940; married.

Alison, John Richardson (1st Lt.).—b. Micanopy, Fla., Nov. 21, 1912; U. of Fla., B.S. (I.E.) 1936; entered U. S. Army July 8, 1936; assigned as asst. mil. att. at Moscow Aug. 12, 1941.

Allen, Charles W.—b. Boulder, Colo., Jan. 21, 1883; Lander (Wyo.) High Sch.; business sch.; U. of Wyo. 1½ yrs.; stenog. and substitute court reporter 1902-7; law clk. 1905-6; in U. S. Land Office, Lander, Wyo., 1907-18; U. S. Civil Ser. sec., Lander, Wyo., several yrs.; app. v.c. at Cape Town Oct. 24, 1918; at Zürich Sept. 6, 1921; at Berne Apr. 5, 1924; at Basel Jan. 23, 1926; at North Bay Apr. 13, 1927; at Calgary Sept. 29, 1930; married.

Allen, Edgar Poe.—b. Sharon, Pa., Jan. 13, 1904; Sharon High Sch. grad.; business-sch. grad.; George Washington, LL.B. 1927; National U. Sch. of Economics and Govt. 1933-34, Law Sch., LL.M., M.P.L. 1935; capt. O.R.C.; mem. of bar of D.C.; clk. in accounting dept. of steel corp. 1922-23; in Dept. of State 1923-29; special agt., Dept. of Justice, 1929-31; app. admin. asst. at \$3,200 in the Dept. of State Aug. 24, 1931; divisional asst. at \$3,800 Dec. 16, 1935; at \$4,000 Apr. 16, 1939; at \$4,600 Apr. 16, 1939; asst. chief, Div. of Controls, Mar. 14, 1941; divisional asst. Oct. 16, 1941; married.—DE.

Allen, Frederic Stevens (Lt. Comdr.).—b. Paris, France, of Am. parents, June 15, 1894; St. Paul's Sch. grad.; Harvard, A.B. 1916; commissioned in U. S. Naval Reserve Feb. 20, 1941; assigned as asst. naval att. and asst. naval att. for air at Vichy, Mar. 11, 1941.

Allen, George Venable.—b. Durham, N.C., Nov. 3, 1903; Durham High Sch. grad.; Duke U., A.B. 1924; Harvard, A.M. 1929; teacher in high sch. 1924-28;

newspaper reporter 1926, 1927, 1928; editorial clk. Census Bu., 1929; app. For. Ser. officer unclass., v. c. of career, and sec. in the Diplo. Ser. Apr. 15, 1930; v. c. at Kingston, Jamaica, Apr. 29, 1930; to the For. Ser. Sch. July 16, 1930; v. c. at Shanghai Nov. 8, 1930; at Patras Aug. 15, 1934; at Athens, temp., Jan. 17, 1936; at Patras Feb. 10, 1936; v. c. and 3d sec. at Calro July 21, 1936; class eight Apr. 1, 1937; cons. Apr. 22, 1937; cons. at Calro in addition to duties as 3d sec. Apr. 26, 1937; to the Dept. Oct. 1, 1938; class seven Apr. 1, 1939; married.—NE.

Allen, Henry Edward.—b. Washington, D.C., June 23, 1912; Western High Sch. grad.; Washington and Lee, B.S. 1934; messenger, Fed. Trade Commn., 1930-31; clk. Dept. of State, 1932, 1933; Int. Boundary Commn., U. S. and Mexico, 1934-36; app. clk. at \$1,620 in the Dept. of State June 25, 1936; at \$1,800 Sept. 16, 1937; divisional asst. at \$2,000 July 1, 1939; detailed to Buenos Aires, Montevideo, and Santlago to assist in trade-agreement discussions 1939-40; at \$3,200 Feb. 16, 1941.—DE.

Allen, Percy F.—b. Allen, Md., Feb. 11, 1879; public sch. and business sch.; bookkeeper and cashier 1897-1902; clk. and bookkeeper, dept. of education, Porto Rico, 1902-4; asst. to disbursing officer, Porto Rican teachers' study trip to U. S., 1904; head bookkeeper, disbursing office, insular govt. of Porto Rico, 1905; clk. Civil Ser. Commn., 1905-6; app. clk. at \$900 in the Dept. of State July 3, 1906; at \$1,200 May 1, 1907; at \$1,400 Nov. 2, 1908; at \$1,600 June 27, 1911; sec. of Bd. of Examiners for Diplo. and Cons. Ser. 1913-18; at \$1,800 Apr. 22, 1914; act. chief clk. Mar. 22-Apr. 5, 1918; special asst. at \$2,100 Jan. 1, 1920; drafting officer at \$2,500 July 1, 1921; representative of the Dept. in connection with the preparation of the Official Register of U. S. since 1919; at \$3,000 May 7, 1924; asst. to chief clk. and chief of appt. section Aug. 19, 1924; at \$3,200 May 1, 1925; at \$3,300 Nov. 1, 1927; at \$3,400 July 1, 1928; at \$3,600 July 1, 1930; at \$3,700 July 3, 1930; act. chief clk. and admin. asst. Sept. 8-Dec. 31, 1931; at \$3,800 Nov. 16, 1938; asst. director of personnel and chief of recruiting and selection section Jan. 27, 1939; married.—DP.

Allen, Ronald H. (Lt. Comdr.).—Commissioned in U. S. Naval Reserve Mar. 15, 1938; assigned as asst. naval att. and asst. naval att. for air at Moscow Sept. 16, 1941.

Allen, Stuart.—b. St. Paul, Minn., Dec. 13, 1902; St. Paul Acad. grad.; Princeton, B.S. 1926; teacher, Peking Coll. of Com. and Finance and Peking Union Medical Coll., China, 1926-28; app. For. Ser. officer unclass. and v. c. of career Mar. 26, 1929; For. Ser. Sch. July 1, 1929; v. c. at Tientsin Sept. 12, 1929; class eight, cons., and cons. at Tientsin Oct. 1, 1935; sec. in the Diplo. Ser. May 27, 1936; cons. at Chefoo July 10, 1936; at Lyon Jan. 17, 1938; class seven Aug. 17, 1938; cons. at Nice, temp., Sept. 16, 1939; at Lyon Oct. 3, 1939; at Georgetown Jan. 14, 1941; married.

Allen, Thomas Gardner.—b. Jamaica Plain, Mass., Jan. 1, 1914; Needham High Sch. grad.; Harvard, A.B. 1936, A.M. 1938, grad. work 1938-41, teaching fellow

in Spanish, 1940-41; app. divisional asst. at \$2,600 in the Dept. of State June 2, 1941; married.—RC.

Alling, Paul Humston.—b. Hamden, Conn., July 15, 1896; Hillhouse High Sch. (New Haven) grad.; Trinity Coll., A.B. 1920; U. of Pa., M.A. 1924; clk. 1913-15; U. S. Army 1917-19, 1st lt., overseas service; for. ser. training class of N.Y. bank 1920-21; research and editorial work 1921-24; app. For. Ser. officer unclass. and v. c. of career Oct. 16, 1924; v. c. at Beirut Nov. 8, 1924; at Aleppo, temp., Mar. 30, 1926; at Beirut Aug. 17, 1926; at Damascus Oct. 25, 1926; at Beirut Jan. 27, 1927; to the Dept. Apr. 2, 1928; class eight and cons. May 23, 1929; divisional asst. at \$5,600 in the Dept. of State Dec. 1, 1930; asst. chief, Div. of Near Eastern Affairs, at \$6,500 Nov. 19, 1934; adviser to Am. del. Conf. for Revision of Capitulatory Regime in Egypt, Montreux, 1937; at \$7,000 June 1, 1939; married.—NE.

Allison, John Moore.—b. Holton, Kans., Apr. 7, 1905; U. of Nbr., A.B. 1927; teacher of Eng. in Japanese sch. 1927-29; cml. work in China and Japan 1929-30; app. clk. in Am. consulate gen. at Shanghai Apr. 28, 1930; v. c. at Kobe Oct. 20, 1931; For. Ser. officer unclass., v. c. of career, and sec. in the Diplo. Ser. Dec. 17, 1931; v. c. at Kobe Jan. 2, 1932; language officer at Tokyo Jan. 15, 1932; v. c. at Tokyo May 9, 1934; at Dairen Sept. 5, 1935; class eight, cons., and cons. at Dairen Oct. 1, 1935; at Tsinan July 7, 1936; at Tsingtao, temp., Aug. 28, 1937; 3d sec. at Nanking, temp., Sept. 8, 1937; also cons. at Shanghai, temp., Mar. 16, 1938; class seven Aug. 17, 1938; cons. at Osaka Dec. 23, 1938; married.

Altaffer, Leland Charles.—b. West Unity, Ohio, Jan. 12, 1896; Jessop W. Scott High Sch. (Toledo) grad.; Toledo U. 1917, 1919-20; Colgate U. 1921; U. S. Navy 1917-19; cml. employment 1922-25; newspaper reporter 1926-27; app. clk. in Am. consulate at Colombo July 2, 1927; at Rangoon Mar. 4, 1928; v. c. at Rangoon July 31, 1929; at Madras June 25, 1932; at Amoy June 5, 1936.

Altaffer, Maurice Willard.—b. West Unity, Ohio, May 10, 1893; Central High Sch. (Toledo) grad.; U. S. Coast Guard Acad.; Coll. of the City of N.Y.; teacher in elementary sch. 1912-14, 1916; cadet, U. S. Coast Guard, 1914-15; U. S. Navy 1917-19, lt. (jg); shipping business 1920; clk. in Am. consulate gen. at Berlin 1921-22; in Am. consulate at Stuttgart 1922-23; app. v. c. at Stuttgart May 23, 1923; v. c. of career of class three July 6, 1923; v. c. at Stuttgart July 10, 1923; at Frankfort-on-the-Main Sept. 6, 1923; For. Ser. officer unclass. July 1, 1924; v. c. at Aleppo Aug. 7, 1924; at Nogales May 26, 1926; at Agua Prieta, temp., Oct. 8, 1926; at Nogales Jan. 15, 1927; class eight, cons., and cons. at Nogales Aug. 24, 1927; class seven May 9, 1930; cons. at Dresden Jan. 5, 1931; at Zürich May 31, 1933; class six Apr. 1, 1937; sec. in the Diplo. Ser. Dec. 1, 1937; class five Nov. 16, 1939; married.

Anderson, Daniel Virden.—b. Dover, Del., Dec. 31, 1908; U. of Va., B.A. 1930; app. clk. in Am. consulate at Rome June 15, 1931; v. c. at Rome Aug. 25, 1931; For. Ser. officer unclass., v. c. of career, and sec. in the Diplo. Ser. Dec. 17, 1931; v. c. at Rome

Jan. 2, 1932; For. Ser. Sch. Aug. 19, 1932; v.c. at Lisbon Dec. 22, 1932; and disbursing officer to Am. del. 3d meeting of Int. Tech. Consulting Committee on Radio Communications, Monte Estoril, Portugal, 1934; v.c. at Oporto, temp., Feb. 12, 1935; at Lisbon Mar. 21, 1935; at Bombay May 28, 1936; at Karachi, temp., Aug. 14, 1937; at Bombay Oct. 26, 1937; also to Portuguese possessions in India Dec. 18, 1937; class eight Mar. 16, 1939; v.c. and 3d sec. at Bogotá Apr. 7, 1941; class seven Aug. 16, 1941.

Anderson, Edward.—b. Jacksonville, Fla., Sept. 7, 1907; Duval High Sch.; Vanderbilt, B.A. 1928; Tulane U. 1928-29; app. For. Ser. officer unclass., v.c. of career, and sec. in the Diplo. Ser. Dec. 19, 1929; v.c. at Nassau, temp., Jan. 7, 1930; For. Ser. Sch. Apr. 19, 1930; v.c. at Port Said July 22, 1930; at Singapore Nov. 26, 1930; at Montreal June 20, 1934; at Mexico City Dec. 3, 1936; class eight and cons. May 1, 1938; cons. at Mexico City May 12, 1938; cons. and 3d sec. at Ciudad Trujillo Sept. 12, 1938.

Anderson, Einar T. (Lt.).—b. Chicago, Ill., July 16, 1897; Lane and Senn High Sch. grad.; Northwestern U. 2 yrs.; asst. dist. mgr., Bu. of For. and Dom. Com., 1924-33; State officer, Nat. Recovery Admin., 1933-35; technical adviser, Soc. Security Bd., 1936-41; commissioned in U. S. Naval Reserve July 7, 1938; assigned as asst. naval att. and asst. naval att. for air at Habana Aug. 1, 1941; married.

Anderson, Kenneth.—b. Charleston, S. C., Oct. 11, 1898; Hastock High Sch. (Spartanburg) grad.; private tutor in political science, legal procedure, and business admin. 1920-22; U. S. Army 1917-19, 1st lt.; real-estate operator and appraiser, and owner of bldg.-stone and cemetery companies 1923-33; clk. of Mil. Affairs Committee, U. S. House of Representatives, 1934-41; app. divisional asst. at \$3,200 in the Dept. of State Feb. 1, 1941; married.—U-L.

Anderson, Stewart Going.—b. Chicago, Ill., June 10, 1912; Harvard Sch. for Boys grad.; Dartmouth, A.B. 1934; École Supérieure de Commerce, Neuchâtel, Switzerland, cert. 1935; N.Y.U. Grad. Sch. of Business Admin. 1935-36; Fletcher Sch. of Law and Diplomacy, A.M. 1939; jr. accountant 1935-36; traveling auditor 1936-37; ensign, U. S. Naval Reserve 1937-40; For. Ser. clk. Aug.-Sept. 1940; app. For. Ser. officer unclass., v.c. of career, and sec. in the Diplo. Ser. Sept. 3, 1940; v.c. at Toronto Sept. 7, 1940; to the Dept. Aug. 15, 1941 (For. Ser. Sch. Nov. 3, 1941-); married.

Anderson, Walter H.—b. Rockford, Ill., Sept. 6, 1900; Rockford High Sch.; La Salle Extension U. 2 yrs.; civl. work 1916-19; U. S. Army 1919-21; app. clk. at \$900 in the Dept. of State Mar. 8, 1921; at \$1,000 Oct. 7, 1921; at \$1,050 Sept. 1, 1922; at \$1,140 Dec. 1, 1922; at \$1,200 Jan. 1, 1923; at \$1,500 July 1, 1924; at \$1,680 July 1, 1925; at \$1,740 Nov. 1, 1927; at \$1,860 July 1, 1928; at \$1,920 July 1, 1928; file clk., London Naval Conf., 1930; at \$2,100 July 1, 1930; clk., Int. Monetary and Economic Conf., London, 1933; at \$2,200 Aug. 1, 1936; at \$2,300 Apr. 16, 1939; chief of political section, Div. of Communications and Records, at \$2,600 Nov. 9, 1940; married.—DCR.

Anderson, Walter Stratton, Jr.—b. New York, N.Y., Apr. 21, 1912; Loomis Sch. grad.; Harvard, B.S. 1933; bank teller 1934-35; editorial research asst. for newspaper chain 1935; app. For. Ser. officer unclass., v.c. of career, and sec. in the Diplo. Ser. July 2, 1937; v.c. at Havre July 8, 1937; For. Ser. Sch. Oct. 24, 1938; v.c. at Johannesburg Apr. 19, 1939; at Lourenço Marques, temp., Jan. 10, 1940; at Johannesburg Feb. 29, 1940; at Lagos Mar. 3, 1941.

Andino, Eduardo (Lt. Col.).—b. San Juan, Puerto Rico, July 31, 1895; Santurce High Sch. grad.; Jose de Diego 1916-17; entered U. S. Army Jan. 5, 1918; assigned as mil. att. at San José and Panamá Aug. 16, 1941; also at Managua Sept. 30, 1941; married.

Andrews, George D.—b. Greenwood, Va., Aug. 30, 1902; Phillips Andover; U. of Va., B.S. 1924; Oxford, A.B. 1926; app. For. Ser. officer unclass. and v.c. of career Aug. 24, 1927; For. Ser. Sch. Sept. 29, 1927; v.c. at Warsaw Mar. 13, 1928; For. Ser. officer to the leg. at Habana Nov. 29, 1930; sec. in the Diplo. Ser. Dec. 20, 1930; 3d sec. at Habana Jan. 8, 1931; at Tokyo Nov. 10, 1933; class eight July 1, 1934; cons. Jan. 22, 1935; class seven Apr. 1, 1937; 2d sec. at Tokyo May 6, 1937; cons. at Panamá Nov. 26, 1938; also 2d sec. at Panamá Dec. 15, 1938; class six Aug. 16, 1941; married.

Angel, Virginia Burbank (Mrs.).—b. Chicago, Ill.; Western High Sch. (D. C.) grad.; Royal Italian U., Perugia, Italy, summer 1930; George Washington, A.B. 1931; app. editorial asst. at \$1,500 in the Dept. of State Apr. 1, 1927; at \$1,620 July 1, 1928; at \$1,800 Aug. 1, 1928; at \$2,000 May 1, 1929; at \$2,200 July 1, 1930; at \$2,300 Feb. 1, 1936; at \$2,400 Apr. 1, 1938; at \$2,600 Mar. 1, 1939; asst. chief of editorial section July 5, 1940; special asst. Jan. 10, 1941.—RP.

Angelo, James P.—b. Charleston, W. Va., Mar. 7, 1914; Georgetown, B.S. (For. Ser.) 1937; Am. U., grad. work 1939; clk. in office of U. S. Senator 1936-37; app. clk. at \$1,620 in the Dept. of State Sept. 10, 1937; at \$1,800 July 7, 1938; at \$2,000 Dec. 1, 1940; divisional asst. at \$2,600 Aug. 16, 1941.—VD.

Ard, Ligon B. (Comdr.).—Commissioned in U. S. Naval Reserve Dec. 15, 1919; assigned as asst. naval att. at London Oct. 3, 1941.

Armour, Norman.—b. Brighton, England, of Am. parents, Oct. 14, 1887; St. Paul's Sch.; Princeton, A.B. 1909, A.M. 1915; Harvard, LL.B. 1913; mem. of bar of N.J.; served in Am. emb., Vienna, 3 mos., 1912; in Am. emb., Paris, 8 mos., 1915-16; app. sec. of emb. or leg. of class five May 17, 1916; assigned to Petrograd May 22, 1916; class four Aug. 3, 1916; class three July 13, 1917; to Brussels Dec. 17, 1918; to The Hague June 14, 1920; class two June 28, 1920; to Montevideo Aug. 3, 1921; to the Dept. Sept. 29, 1922; detailed as asst. to the under sec. of state Dec. 22, 1922-May 11, 1924; class one Jan. 23, 1924; assigned to Rome Apr. 23, 1924; For. Ser. officer of class three July 1, 1924; class two Feb. 24, 1925; couns. of emb. at Tokyo June 25, 1925; class one

Sept. 15, 1927; couns. of emb. at Paris Apr. 12, 1928; E. E. and M. P. to Haiti July 25, 1932; to Canada May 29, 1935; A. E. and P. to Chile Jan. 17, 1938; to Argentina May 18, 1939; chm. of Am. del. 3d Pan Am. Highway Conf., Santiago, 1939; married.

Armstrong, George Alexander.—b. Nyack, N.Y., Sept. 15, 1887; Allen Stevenson Sch. grad.; Princeton, A.B. 1909; in bondlmg house 1910-12; insur. company 1912-16; insur. brokerage business 1916-17; U. S. Army 1918-19, 2d lt.; employed by an Am. oil company in Australia and New Zealand 1919-23; app. For. Ser. officer unclass. and v.c. of career Oct. 16, 1924; v.c. at Zürich Nov. 8, 1924; at Nice Oct. 29, 1928; also at Monaco Nov. 9, 1928; class eight, cons., and cons. at Nice and Monaco May 23, 1929; sec. in the Diplo. Ser. Aug. 16, 1930; 3d sec. at Warsaw Jan. 31, 1931; class seven July 1, 1931; 2d sec. at Berlin Aug. 22, 1933; cons. at Kingston, Jamaica, Nov. 5, 1934; 2d sec. at Dublin Nov. 11, 1936; cons. at Colombo Aug. 26, 1937; class six Mar. 1, 1939; 2d sec. at Lisbon June 5, 1939; cons. at Málaga Nov. 24, 1939; at Manchester Aug. 29, 1941.

Armstrong, Lawrence Sheppard.—b. Penn Yan, N.Y., July 6, 1895; Hoosac Sch. grad.; Sillig Sch., Switzerland; Williams Coll., A.B. 1917; U. S. Army 1917-19; bank clk. 1919; clk. in wholesale paper company 1920-23; app. v.c. of career of class three Oct. 6, 1923; v.c. at Liverpool Nov. 19, 1923; For. Ser. officer unclass. July 1, 1924; v.c. at Messina Sept. 7, 1926; at Naples Feb. 28, 1928; class eight, cons., and cons. at Naples May 23, 1929; at Lisbon Apr. 10, 1930; class seven Feb. 27, 1931; cons. at Tunis Nov. 11, 1933; at Tampico June 10, 1936; sec. in the Diplo. Ser. Aug. 17, 1937; cons. at Nozales July 28, 1938; class six Aug. 16, 1941; married.

Ashbrook, Joseph Wilson.—b. Sullivan, Ill., Aug. 27, 1910; Sullivan High Sch. grad.; U. of Ill., B.S. 1932; asst. mgr. and commodity supt. with meat-packing companies in Ecuador and Brazil 1933, 1934-; app. cons. agt. at Rio Grande Feb. 1, 1939; married.

Atcheson, George, Jr.—b. Denver, Colo., Oct. 20, 1896; Fremont High Sch. (Oakland, Calif.); U. of Calif., A.B. 1919; newspaper and magazine work 1915-20; U. S. Army 1918-19; instr., U. S. Sch. of Mil. Aeronautics; 1st lt. O.R.C.; app. student interpreter at Peking Aug. 27, 1920; v.c. and interpreter at Cbangsha Mar. 31, 1923; cons. asst. Feb. 28, 1924; to the Dept. Mar. 7, 1924; For. Ser. officer unclass. July 1, 1924; v.c. at North Bay Feb. 26, 1926; at Tientsin Apr. 13, 1927; class eight, cons., and cons. at Tientsin May 17, 1928; at Poochow, temp., Aug. 25, 1928; at Tientsin Feb. 9, 1929; class seven July 24, 1930; sec. in the Diplo. Ser. Oct. 10, 1934; cons. at Nanking Oct. 11, 1934; also 2d sec. of leg. at Nanking Oct. 26, 1934; 2d sec. of emb. at Nanking Sept. 17, 1935; class six Oct. 1, 1935; class five June 1, 1937; 2d sec. at Peiping and cons. at Tientsin Mar. 25, 1938; pres., Adm'n. Comm'n. of the Diplo. Quarter, Peiping, June 1938-Feb. 1939; to the Dept. Feb. 14, 1939; class four Nov. 16, 1939; asst. chief, Div. of Far Eastern Affairs, Apr. 29, 1941; married.—FE.

Atherton, Ray.—b. Brookline, Mass., Mar. 28, 1883; Harvard, A.B. 1905; studied architecture in Paris 4 yrs.; Mass. volunteer militia 3 yrs.; banking 1907-8; in architect's office 1914-16; app. sec. of emb. or leg. of class four Aug. 23, 1917; assigned to Tokyo Sept. 6, 1917; class three Mar. 14, 1919; to Peking July 30, 1919; on detail with Philippine Commn. Apr.-Oct. 1921; to the Dept. Mar. 1, 1922; class two Sept. 22, 1922; to Athens Mar. 20, 1923; For. Ser. officer of class four July 1, 1924; to the Dept. July 17, 1924; class three Sept. 20, 1924; 1st sec. at London Oct. 9, 1924; class two Aug. 24, 1927; couns. of emb. at London Sept. 26, 1927; class one Oct. 16, 1929; adviser, London Naval Conf., 1930; representative, prep. meeting for sugar conf., called by sec.-gen. of Int. Monetary and Economic Conf., London 1934; adviser, Preliminary Naval Conversations, London, June-July and Oct.-Dec. 1934; adviser, London Naval Conf., 1935-36; cons. gen. May 14, 1936; tech. adviser, Int. Sugar Conf., London, 1937; E. E. and M. P. to Bulgaria July 13, 1937; Am. representative, Int. Wheat Advisory Committee, 1939; E. E. and M. P. to Denmark Aug. 7, 1939; act. chief, Div. of European Affairs, June 24, 1940; married.—Eu.

Atkinson, Gwen Grover (1st Lt.).—b. Diboll, Tex., June 25, 1916; entered U. S. Army Oct. 10, 1936; assigned as asst. mil. att. at Cairo Aug. 12, 1941.

Auchincloss, John Winthrop.—b. New York, N.Y., Mar. 24, 1912; Groton Sch. grad.; Yale, B.A. 1934, LL.B. 1937; mem. of bar of N. Y.; associate in law firm 1937-41; app. asst. to the legal adviser at \$3,200 in the Dept. of State June 18, 1941; married.—DM.

Aulette, Charles L.—b. Providence, R.I., May 21, 1911; Georgetown U. 1929-33; George Washington, A.B. 1933; École Libre des Sciences Politiques, Paris, 1934-35; U. of Paris, Doctorat 1937; French Govt. scholarship for study of economic and political conditions in Alsace-Lorraine July-Oct. 1937; app. economic analyst at \$2,000 in the Dept. of State July 7, 1938; divisional asst. July 1, 1939; at \$2,600 Mar. 16, 1941; married.—TA.

Austin, Thomas Adam, Jr. (Lt. Col.).—b. Laredo, Tex., Oct. 9, 1895; entered U. S. Army Sept. 1, 1917; assigned as mil. att. at Tegucigalpa Sept. 24, 1941; married.

Auxier, George W.—b. Paintsville, Ky., Nov. 27, 1905; Highlands High Sch. (Ft. Thomas) grad.; Miami, A.B. 1930, M.A. 1934; Ohio State, Ph.D. 1936; teacher of hist. and political science in high sch. 1930-33; asst. in hist. dept., Ohio State U., 1934-36; supt., survey of Fed. archives in Ohio, 1936-37; research asst., Library of Cong., 1937-40; app. historical expert at \$2,600 in the Dept. of State Nov. 1, 1940.—RP.

Axon, Matilda Fannie.—b. Salt Lake City, Utah; Middlebury Coll., A.B. 1923; grad. work, American U., 1928-29; app. editorial asst. at \$1,500 in the Dept. of State Apr. 1, 1926; at \$1,680 July 1, 1927; at \$1,800 July 1, 1928; at \$2,000 Aug. 1, 1928; at \$2,200 July 1, 1930; at \$2,300 Nov. 11, 1931; at \$2,400 Apr. 1, 1938; at \$2,600 Mar. 1, 1939.—RP.

Babcock, C. Stanton (Maj.).—b. Ft. Leavenworth, Kans., Jan. 12, 1904; Groton Sch. grad.; U. S. M. A. grad. 1925; Lycée St. Louis, Saumur, France; language officer, Tokyo, 1938-41; assigned as asst. mil. att. at Tokyo Mar. 7, 1941; married.

Babcock, Charles Parmelee (1st Lt.).—b. San Francisco, Calif., Nov. 14, 1907; Groton Sch. grad.; Yale, B.A. 1929; Harvard Sch. of Business Admin. 1930-31; entered U. S. Army June 12, 1929; assigned as asst. mil. att. at Lisbon Aug. 1, 1941.

Bachelor, Leonard A.—b. Salem, Mass., Mar. 5, 1855; business in Auckland since 1891; v.c. at Zanzibar 1880-83; act. v.c. at Aden 1886-87; app. v.c. at Auckland Oct. 10, 1891; v. cons. gen. July 15, 1903; v.c. at Auckland Feb. 6, 1915.

Bacon, John Kenly.—b. Wilmington, N.C., Dec. 24, 1903; Phillips Andover grad.; Yale, B.A. 1925; cml. work 1925-27; treas. of corp. 1927-30; app. For. Ser. officer unclass., v.c. of career, and sec. in the Diplo. Ser. Dec. 16, 1930; v.c. at St. John, N. B., Jan. 5, 1931; For. Ser. Sch. Aug. 8, 1931; v.c. at Callao-Lima Dec. 10, 1931; at Stockholm Apr. 12, 1935; at Göteborg, temp., May 22, 1936; at Stockholm June 29, 1936; class eight Apr. 1, 1937; cons. Apr. 22, 1937; cons. at Stockholm Apr. 26, 1937; at Oslo, temp., July 3, 1937; 3d sec. at Caracas July 19, 1937; cons. and 3d sec. at Port-au-Prince Mar. 30, 1938; class seven Apr. 1, 1939; 2d sec. at Port-au-Prince in addition to duties as cons. June 20, 1939; to the Dept. Aug. 28, 1941; married.—RA.

Bacon, Ruth Elizabeth.—b. Wooster, Ohio; Medford (Mass.) High Sch.; Radcliffe Coll., A.B. 1928, Ph.D. 1931; Cambridge U., England, 1928-29; Carnegie fellow in int. law 1928-29; U. of Mich., summer 1932; instr., Wellesley Coll., 1931-32; research asst., Bu. of Int. Research of Harvard and Radcliffe, and asst. to int. lawyer and judge, 1933-39; app. divisional asst. at \$3,200 in the Dept. of State Feb. 1, 1939; at \$3,800 May 16, 1940.—FE.

Bagby, Philip Haxall.—b. Richmond, Va., July 16, 1918; Coll. d'Antibes; Episcopal High Sch. (Alexandria) grad.; Harvard, A.B. 1939; advertising work for newspaper 1939-40; app. For. Ser. officer unclass., v.c. of career, and sec. in the Diplo. Ser. Mar. 20, 1941; v.c. at Casablanca Apr. 1, 1941.

Bailey, Edwin Tomlin.—b. Tuckahoe, N.J., May 23, 1907; Iasbrouck Heights High Sch. grad.; Columbia, B.S. 1928, M.A. 1932; Cesare Alfieri, Florence, Italy, diploma 1935; clk. 1929-31; instr., Monmouth Jr. Coll., 1933-34; app. For. Ser. officer unclass., v.c. of career, and sec. in the Diplo. Ser. Oct. 1, 1935; v.c. at Southampton Oct. 3, 1935; to the For. Ser. Sch. Dec. 5, 1936; v.c. at Warsaw Apr. 7, 1937; v.c. and 3d sec. at Kaunas Oct. 21, 1939; For. Ser. officer at Prague July 25, 1940; 3d sec. at Berlin Oct. 7, 1940; class eight May 1, 1941; married.

Bailey, John William, Jr.—b. Bonham, Tex., Apr. 20, 1894; Austin High Sch. grad.; business-sch. grad.; U. of Tex., 1916-17, 1919-20; U. of Besancon, France, 1919; transportation agt. for oil company, Mexico,

1913-14; postal clk. 1915; sec. to prof., Tex. Agri. and Mech. Coll., 1915-16; U. S. Army 1917-19, 2d Lt., overseas service; canteen sec. overseas 1920-21; ranching and real-estate business, Mexico, 1921-24; app. clk. in Am. consulate at Geneva Mar. 1924; v.c. at Geneva Oct. 17, 1924; For. Ser. officer unclass., v.c. of career, and v.c. at Geneva, Aug. 3, 1925; at Lausanne, temp., Oct. 5, 1925; at Geneva Oct. 19, 1925; at Loanda Mar. 11, 1926; at Prague Jan. 24, 1929; class eight, cons., and assigned to Prague Dec. 19, 1929; class seven July 1, 1931; at Rosario Feb. 3, 1932; at Buenos Aires Dec. 16, 1932; to the Dept. Jan. 15, 1935; resigned Mar. 31, 1935; app. asst. chief. Div. of For. Ser. Personnel, at \$6,500, Apr. 1, 1935; at \$7,000 June 1, 1939; married.—FP.

Bailey, Waldo Emerson.—b. Winona, Miss., Nov. 16, 1896; Jackson (Miss.) High Sch. grad.; Castle Heights Acad. grad.; Miss. State Coll., B.S. 1920; George Peabody Coll. for Teachers, Nashville, Tenn., M.A. 1928; U. S. Marine Corps 1918-19, overseas-service; asst. principal of high sch. 1919-20; field representative for various organizations 1920-23; clk., Am. consulate, Karachi, and Am. consulate gen., Calcutta, 1923-24; teacher of Eng. in Puerto Rico 1925; platform supt., Chautauqua circuit, 1925; assoc. editor and asst. mgr. of daily newspaper 1925-26; app. v.c. at Rosario Feb. 6, 1926; resigned Jan. 30, 1927; teacher of hist., Middle Tenn. State Teachers Coll., 1928; app. v.c. at Mazatlán July 26, 1928; For. Ser. officer unclass., v.c. of career, and sec. in the Diplo. Ser. Mar. 8, 1930; v.c. at Montevideo Apr. 3, 1930; at Progreso Jan. 20, 1932; at Mérida Nov. 11, 1933; at Lyon Mar. 1, 1935; at Nairobi Jan. 17, 1938; class eight Apr. 1, 1939; v.c. at London Mar. 28, 1941; class seven Aug. 16, 1941.

Baker, George Worthington.—b. Washington Court House, Ohio, Apr. 7, 1916; Washington High Sch. grad.; Denison U., A.B. 1937; Harvard, LL.B. 1940; mem. of bar of Ohio; atty., Fed. Home Loan Bank Bd., 1940-41; app. divisional asst. at \$2,600 in the Dept. of State Oct. 3, 1941.—WT.

Baker, Joseph Richardson.—b. New Hartford, N.Y., Feb. 11, 1872; Utica Free Acad.; Hamilton Coll., A.B. 1893; mem. of bar of N. Y.; law clk., Commn. to Five Civilized Tribes, Dept. of Interior, 1902-3; clk., Post Office Dept., 1903-6; app. clk. at \$1,200 in the Dept. of State Aug. 6, 1906; at \$1,400 July 1, 1908; at \$1,600 June 1, 1909; special agt. of the Dept. of State and v. and dep. cons., Apia, Samoa, Apr.-Aug. 1911; clk. at \$1,800 Nov. 20, 1911; law clk. at \$2,500 Dec. 1, 1913; asst. solicitor July 1, 1916; at \$3,000 Aug. 1, 1916; agt. of the Dept. of State in Panama 1917; asst. to the solicitor at \$4,000 Jan. 1, 1920; drafting officer July 1, 1920; at \$4,500 July 1, 1921; mem., U. S.-Panama Commn. 1924; at \$5,200 July 1, 1924; U. S. commr. on Gen. Claims Commn., U. S. and Mexico, 1924-25; at \$5,600 May 1, 1925; at \$7,000 July 1, 1928; del., Int. Commn. for Air Navigation, Paris, 1929; tech. adviser, Red Cross and Prisoners of War Conf., Geneva, 1929; agt. in Germany of Dept. of State 1929; asst. to the legal adviser July 1, 1931; U. S. commr. on Claims Commn., U. S. and Panama, 1932; chm., Conciliation Committee of the Dept. of State, 1933-39; mem., Dept. of State Committee on Int. Civil

Aviation, 1935-38; agt. for U. S. Agrarian Claims, U. S. and Mexico, 1935; tech. adviser, Inter-American Conf. for Maintenance of Peace, Buenos Aires, 1936; at \$7,500 June 1, 1939; married.—Le.

Baker, Lester David (Col.).—b. New York, N.Y., Sept. 4, 1883; Tufts Coll. 1 yr.; U.S.M.A. grad, 1908; P'f'cole Speciale Militaire (St. Cyr, France) grad.; mil. att. at Rio de Janeiro 1927-31; elim., neutral committee for repatriation of Bolivian Nationals, Chaco conflict, 1929; mil. att. at Buenos Aires, Asunción, and Montevideo 1936-40; also mil. att. for air 1938-40; U. S. representative on special communs., Chaco Peace Conf., Buenos Aires, 1936-39; del., 1st Pan Am. Sanitary Aviation Conf., Montevideo, 1939; assigned as mil. att. at Santiago Aug. 12, 1941; married.

Baker, Roy William.—b. Buffalo, N.Y., Mar. 11, 1883; Ogden (Utah) High Sch.; Lafayette Coll., A.B. 1906; clk. 1906-7; art student and artist 1908-9; editorial work on newspapers and Committee on Public Information 1910-18; app. v.c. at Edinburgh Feb. 15, 1919; at Hull Apr. 17, 1920; at Barcelona Aug. 26, 1921; For. Ser. officer unclass., v.c. of career, and v.c. at Barcelona Apr. 9, 1925; at Málaga, temp., July 27, 1926; at Barcelona Sept. 28, 1926; at London Mar. 30, 1929; class eight, cons., and cons. at London July 24, 1930; at Bristol Jan. 8, 1931; class seven Oct. 1, 1935; sec. in the Diplo. Ser. Aug. 17, 1937; class six Aug. 16, 1941; married.

Balch, Henry Hezekiah.—b. near Huntsville, Ala., Jan. 6, 1877; Ala. State Normal Coll. grad. 1899; principal of elementary sch. 1899-1901; teacher and principal, vocational high sch., Phillipine I., 1901-12; app. cons. at St. Stephen June 22, 1914; cons. of class nine by act approved Feb. 5, 1915; class eight June 8, 1915, and cons. at Yarmouth; class seven Oct. 27, 1916, at Asunción; class six Sept. 5, 1919; class five June 4, 1920; to the Dept. Jan. 12, 1921; cons. at Adelaide Feb. 10, 1921; class four Nov. 19, 1921; For. Ser. officer of class five July 1, 1924; cons. at Monterrey Feb. 27, 1928; class four Dec. 19, 1929; cons. gen. Dec. 20, 1930; cons. gen. at Dublin Jan. 12, 1931; sec. in the Diplo. Ser. Aug. 17, 1937; class three Mar. 1, 1939; cons. gen. at Genoa Nov. 24, 1939-July 15, 1941; married.

Baldwin, LaVerne.—b. Cortland, N.Y., Aug. 2, 1899; Cortland High Sch. grad.; Cornell, A.B. 1925, M.A. 1926; teacher in acad. 1918-22; asst. in Romance languages, Cornell, 1925-26; app. clk. in Am. consulate gen. at Ottawa May 1926; For. Ser. officer unclass. and v.c. of career Apr. 27, 1927; v.c. at Ottawa May 9, 1927; sec. in the Diplo. Ser. June 21, 1928; 3d sec. at Ottawa, temp., June 30, 1928; v.c. at Ottawa Aug. 11, 1928; at Santa Marta July 27, 1929; to the Dept. July 20, 1931; class eight July 1, 1934; cons. Jan. 22, 1935; 3d sec. at Ottawa July 17, 1935; class seven and 2d sec. at Ottawa Apr. 1, 1936; also cons. at Ottawa May 2, 1936; cons. at Geneva June 12, 1936; adviser, 21st and 22d sss. of Int. Labor Conf., Geneva, 1936; cons. and 2d sec. at Managua June 17, 1938; class six Aug. 17, 1938; to the Dept. Aug. 11, 1941.—RA.

Ball, Alice Morton.—b. Washington, D.C.; Western High Sch. grad.; George Washington, A.B. 1930; Newspaper Inst. of America, cert. 1933; librarian 1905-10; statistical clk., Cong. Bonding Comm. and Tariff Bd., 1910-11; secretary 1912; Carnegie Endowment for Int. Peace; editorial asst. 1912-23, editor of publications 1923-25; lecturer, George Washington U., 1928-30; author; app. asst. editor at \$2,400 in the Dept. of State July 1, 1925; at \$2,500 May 6, 1926; editor of publications and admin. asst. at \$3,000 Nov. 1, 1927; at \$3,200 July 1, 1928; at \$3,300 July 1, 1928; designated, Sept. 26, 1929, to represent the Dept. on the committee to revise the Style Manual of the Govt. Printing Office; asst. to the historical adviser Dec. 7, 1929; at \$3,800 Feb. 1, 1930; assigned as editor, Am. Agency, Mixed Claims Comm., U. S. and Germany, 1930-31; chief, special documents section, Oct. 1, 1931; at \$4,000 Apr. 16, 1939; chief of editorial section July 5, 1940.—RP.

Ballantine, Arthur, Jr.—b. Boston, Mass., Oct. 12, 1914; Milton Acad. grad.; Harvard, A.B. 1936; Yale, LL.B. 1939; mem. of bar of N.Y.; atty. in private firm 1939-40, in Office of Coordinator of Inter-Am. Affairs 1940-41; app. divisional asst. at \$3,200 in the Dept. of State Oct. 1941; married.—WT.

Ballantine, Joseph William.—b. Ahmednagar, India, of Am. parents, July 30, 1888; Fitchburg (Mass.) High Sch.; Amherst, A.B. 1909; app. student interpreter in Japan June 2, 1909; detailed for duty at Am. consulate at Kobe July 25, 1911; interpreter at Kobe Aug. 31, 1911; also dep. cons. Dec. 18, 1911; dep. cons. gen. and interpreter at Yokohama June 11, 1912; v. and dep. cons. and interpreter at Tansui Nov. 6, 1912; dep. cons. gen. and interpreter at Yokohama Oct. 7, 1913; v. and dep. cons. gen. at Yokohama June 25, 1914; asst. Japanese sec. at Tokyo Aug. 1, 1914; Japanese sec. at Tokyo Aug. 15, 1917; cons. of class five July 6, 1921, and assigned to Dairen; detailed to Yokohama Oct. 17, 1923; to Tokyo Dec. 13, 1923; class four Dec. 19, 1923; For. Ser. officer of class five July 1, 1924; class four Dec. 17, 1925; to the Dept. Feb. 14, 1928; sec., London Naval Conf., 1930; cons. gen. June 4, 1930; cons. gen. at Mukden 1930 to 1930; class three July 24, 1930; at Mukden Sept. 14, 1934; class two Oct. 1, 1935; sec. in the Diplo. Ser. May 14, 1936; 1st sec. at Tokyo, temp., July 14, 1936; to the Dept. July 14, 1936 (proceeded Dec. 6); asst. chief, Div. of Far Eastern Affairs, Aug. 24, 1937; class one Nov. 16, 1939; couns. of emb. at Peiping for duty at Chungking Feb. 28, 1941 (canceled); cons. gen. at Ottawa Oct. 23, 1941; married.

Banash, Sydney Henry.—b. Boston, Mass., May 12, 1888; Boston English High Sch.; with business firm in Argentina 1904-18; clk. in Am. consulate general at Buenos Aires 1918-19; app. v.c. at Buenos Aires Sept. 2, 1921; married.—

Bandy, Alvin Euell.—b. Ringgold, Ga., Apr. 24, 1903; McMinn Co. High Sch. grad.; teacher 1923-24; U.S.M.C. 1924-25; app. clk. in leg. at Peking Mar. 22, 1928; v.c. at Tientsin Oct. 25, 1935.

Bankhead, Henry McAuley.—b. Moscow, Ala., Dec. 19, 1876; business-sch. grad.; U. of Ala. 1893-96; sec.

to mem. of Cong. 1898; U.S. Volunteers, capt., 1898; U.S. Army 1899-1922, col.; real-estate business 1922-33; app. cml. att. at Ottawa June 20, 1933; For. Ser. officer of class one July 1, 1939; cons. and sec. in the Diplo. Ser. Nov. 16, 1939.

Bankhead, John L.—b. Greenville, S.C., Oct. 29, 1904; schs. in U.S. and Philippines; Spring Hill Coll.; St. Joseph's Acad.; San Diego Army and Navy Acad.; Sacred Heart Coll.; cml. agt., Bu. of For. and Dom. Com., 1937-39; app. asst. trade commr. at Ottawa May 1, 1939; at Mexico City June 16, 1939; For. Ser. officer unclass. July 1, 1939; v.c. of career and sec. in the Diplo. Ser. Nov. 16, 1939; v.c. at Mexico City Dec. 29, 1939; at Vancouver Mar. 14, 1941; married.

Barber, Willard Foster.—b. Mitchell, S.Dak., Mar. 21, 1909; Riverside (Calif.) High Sch. grad.; Stanford, A.B. 1928, M.A. 1929; Columbia U., grad. work 1930-33, 1935-37; asst., dept. of hist., Stanford U., 1928-29; with bank 1929-33; instr. in govt. and diplomacy, Coll. of City of N.Y., 1931-35; app. divisional asst. at \$3,500 in the Dept. of State Dec. 1, 1938; at \$4,600 Oct. 16, 1941; married.—RA.

Barbour, Waiworth.—b. Cambridge, Mass., June 4, 1908; Phillips Exeter grad.; Harvard, A.B. 1930; app. clk. in Am. consulate gen. at Naples June 11, 1931; v.c. at Naples Aug. 18, 1931; For. Ser. officer unclass., v.c. of career, and sec. in the Diplo. Ser. Dec. 17, 1931; v.c. at Naples Jan. 2, 1932; For. Ser. Sch. Aug. 19, 1932; v.c. at Hong Kong Dec. 22, 1932 (canceled); at Athens Feb. 3, 1933; v.c. and 3d sec. at Baghdad May 22, 1936; at Sofia Feb. 18, 1939; class eight Apr. 1, 1939; class seven Aug. 16, 1941.

Barghoorn, Frederick Charles.—b. New York, N.Y., July 4, 1911; Oakwood High Sch. (Dayton, Ohio) grad.; Amherst, A.B. 1934; Harvard, A.M. 1935, Ph.D. 1941; studied Russian under private tutor; teaching fellow in economics, Amherst Coll., 1935-36; asst. in Russian hist., Harvard U., 1936-41; teaching fellow in hist., Radcliffe Coll.; 1937-41; app. divisional asst. at \$3,200 in the Dept. of State Sept. 9, 1941.—Eu.

Barker, Clifford Oman.—b. Newport, R.I., Sept. 24, 1904; Rogers High Sch. grad.; George Washington, LL.B. 1936; mem. of bar of D.C.; app. clk. at \$900 in the Dept. of State July 23, 1923; at \$1,000 Nov. 1, 1923; at \$1,100 June 1, 1924; at \$1,380 July 1, 1924; at \$1,689 Mar. 1, 1926; at \$1,800 July 1, 1928; at \$1,860 July 1, 1928; at \$1,980 July 1, 1930; tech. asst. (legal) at \$2,000 July 1, 1936; clk. at \$2,300 Dec. 17, 1937; tech. asst. (legal) at \$2,600 Aug. 16, 1938; married.—PD.

Barker, Kenneth Samuel.—b. Oakland, Calif., Oct. 17, 1915; San Diego High Sch. grad.; San Diego Prep. Sch. grad.; U. S. N. A. grad. 1939; reservations agt. for air-trans. company 1939-40; app. For. Ser. clk. Oct. 14, 1940; v.c. at Punta Arenas Nov. 7, 1940.

Barnes, Charles Maurice.—b. Winchester, Va., Feb. 14, 1879; Staunton High Sch. grad.; George Washington, A.B. 1910, LL.B. 1921, LL.M. 1922; mem. of bar of D.C.; principal of elementary sch. 1899-1900; instr. in hist. and languages, prep. sch., 1900-3, 1904-7; special agt., Bu. of Labor, Dept. of Com. and Labor,

1907-8, and U.S. Immigration Commn. 1909; clk., Census Bu., 1909-12; app. clk. at \$1,600 in the Dept. of State Jan. 5, 1912; at \$1,800 July 1, 1916; special asst. at \$2,500 Jan. 1, 1920; drafting officer July 1, 1920; asst. solicitor at \$3,000 July 19, 1920; drafting officer at \$3,500 Jan. 1, 1923; at \$3,800 July 1, 1924; at \$4,200 May 1, 1925; at \$4,600 Feb. 1, 1926; at \$4,800 Nov. 1, 1927; counsel for U.S. before Int. Joint Commn., U.S. and Canada, 1923-27; chief, Treaty Div., Apr. 21, 1928; at \$5,000 July 1, 1928; at \$6,500 Oct. 1, 1928; del., Int. Conf. on Safety of Life at Sea, London, 1929; tech. adviser, 4th Pan Am. Cml. Conf., Washington, 1931.—TD.

Barnes, Curtis W.—b. Gilt Edge, Mont., June 30, 1907; Fergus Co. High Sch. grad.; U. of Mont., A.B. 1933; U. of Chicago, 1934; Georgetown Sch. of For. Ser. 1935-36; George Washington U. 1937; sales mgr. 1934-35; drafting officer, Nat. Recovery Admin., 1935-36; app. economic analyst at \$2,600 in the Dept. of State Apr. 1, 1936; at \$3,200 Apr. 27, 1939; married.—ST.

Barnes, Maynard Bertram.—b. Le Roy, Minn., June 28, 1897; Tilford Acad. grad.; Grinnell Coll., A.B. 1919; app. v.c. at Patras, Greece, Aug. 26, 1919; v.c. of career of class three May 25, 1921; v.c. at Patras June 11, 1921; at Smyrna Oct. 18, 1921; class two May 26, 1922; detailed to Am. High Commn., Constantinople, Dec. 6, 1922; class one Feb. 23, 1923; cons. of class seven Mar. 1, 1923; detailed to Lausanne Conf. 1923; as del. of Am. High Commr. to Turkey, Angora, 1923; For. Ser. officer of class eight July 1, 1924; class seven Aug. 8, 1924; cons. at St. Gall Nov. 17, 1924; at Berlin Mar. 23, 1925; to the Dept. May 17, 1926; class six Aug. 24, 1927; class five Dec. 19, 1929; cons. and 2d sec. at Sofia Mar. 22, 1930; class four July 1, 1931; relieved of duties as cons. at Sofia May 5, 1932; 1st sec. at Athens Sept. 6, 1933 (canceled); to the Dept. Feb. 16, 1934; asst. chief, Div. of Near Eastern Affairs, Nov. 22, 1934; class three Oct. 1, 1935; 1st sec. at Paris Nov. 26, 1937; class two Jan. 3, 1938; unofficial observer, Diplo. Conf. on Intellectual Cooperation, Paris, 1938; to the Dept. Apr. 22, 1941; 1st sec. and cons. at Reykjavik Sept. 13, 1941; married.

Barnes, Williams.—b. Albany, N.Y., Dec. 23, 1914; Phillips Exeter grad.; Harvard, A.B. 1935; Cambridge U., England, cert. 1935; Columbia, M.S. 1936; R.O.T.C. 1931-35; newspaper reporter and copy reader 1936-37; app. For. Ser. officer unclass., v.c. of career, and sec. in the Diplo. Ser. July 2, 1937; v.c. at Amsterdam July 8, 1937; For. Ser. Sch. Jan. 19, 1938; v.c. at Buenos Aires June 29, 1938; also 3d sec. at Buenos Aires May 10, 1940; v.c. at Montevideo, temp., July 20, 1940; v.c. and 3d sec. at Buenos Aires Aug. 17, 1940; to the Dept. July 15, 1941; married.

Barrett, David Dean (Lt. Col.)—b. Central City, Colo., Aug. 6, 1892; U. of Colo., A.B. 1915; entered U. S. Army Oct. 2, 1917; language officer at Peking 1924-27; asst. mil. att. at Peking 1927-28; assigned as asst. mil. att. at Peiping Mar. 19, 1936; married.

Barron, Bryton.—b. Doone, Iowa, Dec. 6, 1898; Sioux Falls High Sch. grad.; Sioux Falls Coll., A.B.; Rhodes scholar, Oxford, diploma in economics and

political science 1922, B.Litt. (research) 1923; newspaper editor 1918-19; editorial writer 1923-25; teacher in high sch., Philippine I., 1925; editor and chief of Div. of Publications, Philippine Bu. of Education, 1926-28; author of textbooks on Eng. composition; instr. at Sioux Falls Coll. 1929; app. asst. editor at \$2,600 in the Dept. of State July 11, 1929; chief of publishing section, Dec. 7, 1929; at \$3,200 Feb. 1, 1930; at \$3,400 July 1, 1930; at \$3,800 Aug. 1, 1933; asst. chief, Div. of Research and Publication, at \$4,600 July 1, 1940; married.—RP.

Barry, Grace W. (Mrs.).—b. Bering, Mo.; Marshfield (Wis.) High Sch. grad.; U. of Minn., B.S. 1929, grad. work 1929-30; teacher in high sch. 1914-20; cataloger in library 1926-30; app. library asst. at \$2,000 in the Dept. of State July 1, 1930; at \$2,100 Aug. 1, 1936; at \$2,600 Jan. 1, 1938; at \$2,700 Apr. 16, 1939.—LI.

Barry, John Robert.—b. Boston, Mass., Dec. 14, 1877; Whiting Grammar Sch.; private tutors; attended business sch. and Tufts Coll.; McGill U., Montreal, 1918-19; photographer 1891-1912; salesman 1912-15; stenog. 1915-17, in War Dept. 1917-18; app. clk. in Am. consulate gen. at Montreal Aug. 2, 1918; v.c. at Montreal May 3, 1919; at Campbellton, temp., Oct. 18, 1922; at Montreal Jan. 8, 1923; married.

Bartlett, Sidney Lanier.—b. Los Angeles, Calif., May 8, 1905; Los Angeles High Sch. grad.; U. of Paris 1924-27; lt. (jg.) U. S. Naval Reserve; asst. mgr. of travel bu. in Paris; salesman for oil companies in France and U. S.; Am. ambulance service in France, 1940; app. v. c. at Casablanca Apr. 23, 1941.

Barton, John Louis.—b. Brown Co., Wis., May 28, 1893; attended high sch. and business sch.; St. Stanislaus Coll. 1909-10; clk. 1912-13; cml. employment 1913-14, 1916-17; clk., Navy Dept., 1917-22; app. clk. at \$1,600 in the Chicago Passport Agency of the Dept. of State June 27, 1922; at \$1,680 Aug. 1, 1924; asst. passport agt. at \$2,100 Oct. 1, 1925; at \$2,200 Nov. 1, 1926; at \$2,300 July 1, 1927; at \$2,500 July 1, 1928; at \$2,600 May 1, 1930; at \$2,700 June 1, 1938; married.

Bates, Robert Caldwell.—b. Great Falls, Mont., June 13, 1914; Great Falls High Sch. grad.; Mont. State U., B. A. 1936, Law Sch. 1939-40; Oxford 1937-39; instr., Mont. State U., 1936-37; analyst, Admin. Office of U. S. Courts, 1941; app. v.c. at Georgetown Aug. 9, 1941.

Bay, Charles Alexander.—b. Columbus, Ohio, June 7, 1886; Ohio State U. 1 yr.; Sorbonne 5 mos.; stenog. 1905-7; passenger-traffic representative 1907-17; U. S. Army 1918-19, 1st lt.; with Fuel Admin. in Pittsburgh 1920; app. v.c. of career of class three Sept. 7, 1920; v.c. at Dublin Oct. 18, 1920; class two May 26, 1922; at Casablanca Oct. 12, 1922; class one Feb. 26, 1923; v.c. at Port au Prince Mar. 30, 1923; at Tampico May 22, 1924; For. Ser. officer unclass. July 1, 1924; class eight Feb. 24, 1925; cons. Mar. 3, 1925; cons. at Tampico Sept. 14, 1925; at Corinto May 7, 1926; at Tientsin Nov. 9, 1926; sec. in the Diplo. Ser. and assigned as cons. and 3d sec. at Bangkok Nov. 11, 1927; class seven May 17, 1928; 3d sec. at Bucharest Sept. 23, 1929; 2d sec. Oct. 19, 1929; class

six Dec. 19, 1929; 2d sec. at Tirana Sept. 15, 1930; at Rome Nov. 5, 1932; cons. at Canton Aug. 20, 1934 (canceled); at Seville Jan. 3, 1935; class five Apr. 1, 1937; cons. and 2d sec. at Tegucigalpa May 26, 1939 (canceled); cons. at Mexico City Dec. 27, 1939; class four Mar. 1, 1940; also 1st sec. at Mexico City Nov. 1, 1941; married.

Beach, William Hall.—b. Concord Wharf, Va., May 20, 1893; Onancock High Sch. grad.; U. of Va., B.A. 1916; Harvard, A.M. 1917; U. of Grenoble, France, summer 1920; U. of Va., summer 1921; Middlebury French Sch., summers 1922 and 1923; U. S. Army 1917-19; instr. in prep. sch., 1919-24; app. For. Ser. officer unclass. and v.c. of career Oct. 16, 1924; v.c. at Bombay Nov. 8, 1924; class eight, cons., and cons. at Bombay Oct. 16, 1929; at Antwerp Sept. 18, 1931; class seven July 1, 1934; class six Apr. 1, 1936; sec. in the Diplo. Ser. Dec. 1, 1937; class five June 16, 1938; class four Aug. 16, 1941; cons. at Johannesburg Oct. 2, 1941; married.

Beall, Elvyn J. (Lt.).—b. Stanislaus Co., Calif., Sept. 12, 1898; Newman High Sch. grad.; Harvard, radio course 1917; Modesto Jr. Coll., course in banking; U. of Calif. Ext. 1 yr.; U. S. Navy 1917-20; radio operator with steamship companies 1920-23; asst. cashier in bank 1923-35; commissioned in U. S. Naval Reserve Apr. 22, 1926; commanding officer, Civilian Conservation Corps camps, 1935-40; radio inspector with aircraft corp. 1940-41; assigned as asst. naval att. and asst. naval att. for air at Quito July 11, 1941; married.

Beam, Jacob Dyneley.—b. Princeton, N.J., Mar. 24, 1903; Kent Sch. grad.; Princeton, B.A. 1929; Cambridge U., England, 1929-30; app. clk. in Am. consulate at Geneva June 2, 1931; v.c. at Geneva July 14, 1931; For. Ser. officer unclass., v.c. of career, and sec. in the Diplo. Ser. Dec. 17, 1931; v.c. at Geneva Jan. 2, 1932; For. Ser. Sch. Nov. 29, 1932; v.c. at Geneva Mar. 30, 1933; 3d sec. at Berlin Nov. 24, 1934; detailed to 2d Int. Cong. on Building of Bridges and Structures above Ground, Berlin, 1936; class eight Mar. 16, 1939; to the Dept. Aug. 1, 1940; v.c. and 3d sec. at London Apr. 10, 1941; class seven Aug. 16, 1941.

Beaulac, Willard Leon.—b. Pawtucket, R.I., July 25, 1899; Pawtucket High Sch. grad.; Georgetown, B.S. (For. Ser.) 1921; George Washington U., summer 1921; U. S. Navy 1918-19; clk., Bu. of Internal Revenue, 1921; app. v.c. of career of class three Oct. 26, 1921; v.c. at Tampico Dec. 14, 1921; class two Feb. 26, 1923; at Puerto Castilla May 12, 1923; class one Nov. 23, 1923; For. Ser. officer unclass. July 1, 1924; class eight and cons. Aug. 8, 1924; cons. at Arica Mar. 9, 1925; sec. of Am. del. and asst. sec. gen. of Plebiscitary Commn., Tacna-Arica Arbitration, 1926; class seven June 8, 1927; sec. in the Diplo. Ser. Oct. 5, 1927; 3d sec. at Port au Prince Oct. 12, 1927; to the Dept. Apr. 13, 1928; 2d sec. at Managua Dec. 10, 1928; class six May 23, 1929; class five July 1, 1931; 2d sec. at San Salvador Jan. 12, 1933; to the Dept. Apr. 20, 1933; asst. chief, Div. of Latin Am. Affairs, Feb. 15, 1934; detailed to the leg. at Guatemala Mar. 2-May 16, 1934; class four Oct. 1, 1935; asst. chief, Div. of the Am. Republics, May 24, 1937; 1st sec. at Habana June 11, 1937; class three Jan. 3, 1938; adviser to

Am. del., 2d Regional Conf. of Am. States Members of Int. Labor Organization, Habana, 1939; class two Aug. 1, 1940; couns. of emb. at Habana Sept. 27, 1940; at Madrid Apr. 23, 1941; cons. gen. May 8, 1941; cons. gen. at Madrid in addition to duties as couns. of emb. June 12, 1941; married.

Beaumont, Adam.—b. England, Jan. 24, 1890; naturalized 1900; Lawrence (Mass.) High Sch. grad.; business sch.; Boston U. 1914-16; clk. 1917-18, in War Dept. 1918; app. clk. in the Diplo. Ser. Nov. 4, 1918; assigned to the leg. at Port au Prince Jan. 25, 1919; resigned July 31, 1920; conducted shopping bu. 1920-21; accountant 1921-22; app. clk. in Am. consulate at Saloniki Apr. 1922; v.c. at Saloniki Aug. 25, 1922; at Patras Sept. 11, 1923; at Saloniki Sept. 22, 1923; at Naples Dec. 5, 1924; at Rivière du Loup June 30, 1930; at Hamilton, Ont., Oct. 6, 1930; at London, Ont., temp. Aug. 3, 1937; at Hamilton Aug. 26, 1937; at Quebec May 6, 1941; married.

Beauregard, Augustin Toutant (Rear Admiral).—b. San Antonio, Tex., Dec. 1, 1885; U.S.N.A. grad. 1906; mem. U. S. Naval Mission to Brazil 1923-27; naval att. at Paris and Madrid 1934-36; assigned as naval att. and naval att. for air at Rio de Janeiro June 28, 1941; married.

Beck, William Hopkins.—b. Washington, D.C., Sept. 8, 1892; Eastern High Sch.; business sch.; sec. to mem. of Cong. 1½ yrs.; Inst. of Industrial Research 3½ yrs.; Nat. Geographic Society 2 yrs.; U. S. Army 1917-20, overseas service; detailed to Am. Commn. to Negotiate Peace, Paris, 1919; app. special asst. at \$2,500 in the Dept. of State Jan. 13, 1920; private sec. to the sec. of state June 1, 1920; drafting officer at \$3,000 Nov. 1, 1920; detailed to accompany the sec. of state on mission to So. Amer. 1920 and to Rio de Janeiro 1922; at \$3,500 July 16, 1923; asst. to the sec. of state at \$3,800 Feb. 1, 1926; at \$4,200 Feb. 2, 1926; at \$4,600 Apr. 1, 1926; at \$5,000 Feb. 1, 1927; at \$5,200 July 1, 1928; detailed to accompany the sec. of state on mission for signature of Pact for Renunciation of War, Paris, 1928; at \$8,000 Dec. 1, 1929; sec. of Am. del., London Naval Conf., 1930; For. Ser. officer of class three, cons. gen., and sec. in the Diplo. Ser. Dec. 17, 1931; cons. gen. at Ottawa Dec. 30, 1931; at Oslo Aug. 28, 1935; at Hamilton, Bermuda, Nov. 22, 1939; married.

Beddie, James Stuart.—b. St. Paul, Minn., July 29, 1902; Central High Sch. grad.; U. of Minn., A.B. 1922; Harvard, A.M. 1925, Ph.D. 1928; research fellow in Europe 1931-33; teacher in high sch. 1923-24; asst. prof. of Latin, Wabash Coll., 1925-26; prof. of history, Upper Iowa U., 1928-30, N. Dak. State Teachers' Coll. 1930-31; instr., Northern Mont. State Coll. 1934-35, U. of Akron 1935-36; app. research asst. at \$3,200 in the Dept. of State June 1, 1936; at \$3,300 Apr. 16, 1939; at \$3,800 Dec. 16, 1939; married.—R1.

Begg, John Murray.—b. San José, Costa Rica, of Canadian parents, Jan. 5, 1903; naturalized; Lycée de Bayonne, France; Collège de Vevey, Switzerland; Clifton, England; U. of Seville 1919; Harvard, A.B. 1924, grad. work 1925-26; Magdalen Coll., Oxford, B.A. 1925; publicity work for telephone company

1926-27; educational film-production work for State of California 1927-28; asst. editor and Far East dir. for newsreel company 1928-30; editor for newsreel companies 1930-36; exec. v. pres. of motion-picture merchandising corp. 1936-40; exec. asst. to pres., radio-productions corp., 1940-41; app. divisional asst. at \$5,600 in the Dept. of State Jan. 16, 1941; asst. chief, Div. of Cultural Relations, Sept. 6, 1941; married.—RC.

Belcher, Frank Garretson (Lt. jg.).—b. Los Angeles, Calif., June 30, 1905; San Diego High Sch. grad.; Princeton, B.S. 1928; Residencia de Madrid 1928; O.R.C. 1928-38, 2d lt.; v. pres. of bank 1929-41; pres., Calif. Pacific Int. Exposition 1934-37; entered U. S. Naval Reserve 1941; assigned as asst. naval att. and asst. naval att. for air at Caracas July 30, 1941; married.

Bell, John O.—b. Manila, P.I., of Am. parents, Oct. 4, 1912; business sch.; George Washington, B.S. 1934, J.D. 1939; mem. of bar of D.C.; in Dept. of Agri. 1929-31; app. clk. at \$1,440 in the Dept. of State Jan. 19, 1931; at \$1,620 Aug. 1, 1934; at \$1,800 June 16, 1936; at \$2,000 Aug. 1, 1936; at \$2,300 Dec. 17, 1937; tech. asst. (legal) at \$2,600 Aug. 16, 1938; admin. asst. at \$3,200 July 17, 1939; divisional asst. at \$3,800 Aug. 1, 1941; married.—1N.

Belovsky, Sidney Arthur.—b. New York, N.Y., Aug. 3, 1901; clk. and salesman in U. S. and So. Africa 1917-21; app. clk. in Am. consulate at Prince Rupert Mar. 1921; at Vancouver Sept. 1923; v.c. at Vancouver Aug. 16, 1924; at Edmonton, temp., Aug. 10, 1927; at Vancouver Oct. 17, 1927; For. Ser. officer unclass., v.c. of career, and v.c. at Vancouver Oct. 16, 1929; at Dublin July 8, 1931; class eight July 1, 1934; cons. Jan. 22, 1935; cons. at Dublin Jan. 24, 1935; class seven Apr. 1, 1937; at Bremen July 13, 1937; sec. in the Diplo. Ser. Aug. 17, 1937; class six Mar. 1, 1940; cons. at Lisbon July 19, 1941 (canceled); at Windsor Oct. 21, 1941; married.

Belton, William.—b. Portland, Oreg., May 22, 1914; U. S. Grant High Sch. grad.; Stanford, A.B. 1935; clk. in Am. leg. at Quito Oct. 1936-Feb. 1937; app. clk. in Am. leg. at Bogotá June 1, 1937; For. Ser. officer unclass., v.c. of career, and sec. in the Diplo. Ser. July 6, 1938; For. Ser. officer at Bogotá July 16, 1938; v.c. at Habana July 13, 1938 (proceeded July 29); For. Ser. Sch. June 8, 1939; v.c. and 3d sec. at Ciudad Trujillo Jan. 8, 1940; married.

Benet, Edward Sewall.—b. Marblehead, Mass., Aug. 30, 1903; attended sch. in Canada; Salem High Sch. grad.; clk. 1920-21, 1927; U. S. Navy 1921-25; mining 1925-27; bookkeeper, Cuba, 1927-31; app. clk. in Am. consulate at Cienfuegos Aug. 6, 1931; v.c. at Cienfuegos Apr. 4, 1932; at Matanzas Aug. 11, 1936; married.

Benjamin, Albert (Lt. Comdr.).—b. Dorchester, Mass., June 14, 1904; Stevens High Sch. (Claremont, N. H.) grad.; Phillips Exeter; U. S. N. A. grad. 1926; U. S. Navy 1922-30; transferred to U. S. Naval Reserve Feb. 20, 1930; asst. credit mgr. for trust company 1930-31; assoc. editor of nat. magazine 1931-41; assigned as asst. naval att. and asst. naval att. for air at Montevideo June 28, 1941; married.

Bennett, Clarence William (Lt. Col.).—b. Sacramento, Calif., Dec. 31, 1900; Phoenix (Ariz.) High Sch. grad.; U.S.M.A. grad. 1924; assigned as mil. att. at La Paz Apr. 16, 1940; married.

Benninghoff, Harry Merrell.—b. Chicago, Ill., Aug. 18, 1904; Morgan Park High Sch. (Chicago) grad.; U. of Rochester, A.B. 1926; teacher of Eng. in Japanese sch. 1923-24, 1926-27; app. clk. in Am. consulate gen. at Tokyo Mar. 1927; v.c. at Tokyo June 21, 1927; For. Ser. officer unclass., v.c. of career, and v.c. at Tokyo Jan. 29, 1929; language officer at Tokyo Feb. 9, 1929; v.c. at Nagoya Aug. 1, 1931; at Yokohama Aug. 12, 1931; sec. in the Diplo. Ser. July 29, 1932; 3d sec. at Tokyo, temp., Sept. 8, 1932; v.c. at Yokohama Oct. 6, 1932; class eight July 1, 1934; at Mukden Aug. 1, 1934; cons. Jan. 22, 1935; cons. at Mukden Jan. 24, 1935; at Harbin Feb. 8, 1935; class seven Apr. 1, 1937; 2d sec. at Peiping Feb. 14, 1939; cons. at Amoy July 21-Sept. 30, 1939; class six Nov. 16, 1939; cons. at Tientsin in addition to duties as 2d sec. at Peiping Apr. 1, 1940; 2d sec. at Tokyo Jan. 8, 1941; class five Aug. 16, 1941; married.

Benson, Barry T.—b. near Ladonia, Tex., Nov. 28, 1934; Wall Training Sch. (Honey Grove, Tex.) grad.; Spear Jr. Coll. 1912-13; Y.M.C.A. Sch. of Com. 1924-25, 1927; employed by telephone and electric companies 1911-17; U. S. Navy 1917-19; salesman and sales mgr. for motorcar companies; engineer for electric and communication companies 1919-35; engineering expert, Fed. Communications Commn., 1935-37; app. asst. trade commr., Bu. of For. and Domes. Com., Feb. 4, 1937; at Calcutta Sept. 1, 1937; trade commr. at Calcutta Aug. 1, 1938; For. Ser. officer of class seven July 1, 1939; cons. and sec. in the Diplo. Ser. Nov. 16, 1939; cons. at Calcutta Dec. 29, 1939; cons. and 2d sec. at Bogotá Apr. 4, 1941; married.

Bentley, William C., Jr. (Maj.).—b. Richmond, Va., July 28, 1903; John Marshall High Sch. grad.; Va. Mil. Inst. 1922-23; U. of Richmond, 1923-26; newspaper reporter 1925-26; dir. and flying instr. of aviation club 1928; entered U. S. Army June 12, 1929; assigned as asst. mil. att. and asst. mil. att. for air at Rome Feb. 12, 1940; mil. att. at Tangier May 7, 1941; married.

Benton, James Webb.—b. Fort Myer, Va., July 9, 1892; Hackley Sch.; private sch. and tutors, Germany and England; Cambridge U., England, B. A. 1914, M.A. 1919; with Brit.-Am. Ambulance Corps 1915; sec., War Relief Assn., 1916-17; U. S. Army 1917-19, 1st lt.; asst. to mil. att. at Tokyo 1918-19; app. sec. of emb. or leg. of class four Nov. 15, 1920; assigned to Rio de Janeiro Jan. 5, 1921; to Montevideo Sept. 29, 1922; sec. of class three Jan. 23, 1924; For. Ser. officer of class six July 1, 1924; 2d sec. at Caracas July 12, 1924; at Lisbon Jan. 10, 1925; at Warsaw Feb. 7, 1927; at Madrid Sept. 30, 1929; class five May 9, 1930; at Prague Sept. 1, 1932; class four and 1st sec. Oct. 1, 1935; cons. Apr. 25, 1936; cons. at Bremen June 10, 1936; 1st sec. at The Hague July 24, 1937; del. 8th Int. Road Cong., The Hague, 1938; class three Apr. 1, 1939; cons. and 1st sec. at Bucharest Aug. 28, 1940; relieved of duties as cons. Aug. 6, 1941.

Benton, Russell Weller.—b. Buffalo, N. Y., Dec. 3, 1907; Masten Park High Sch. grad.; Princeton, A.B. 1930, M. A. 1931; Fletcher Sch. of Law and Diplomacy 1934-35; instr. in hist. and philosophy, Buffalo Collegiate Center, 1933-34; app. For. Ser. officer unclass., v.c. of career, and sec. in the Diplo. Ser. Oct. 1, 1935; v.c. at Montreal Oct. 3, 1935; For. Ser. Sch. Dec. 7, 1936; v.c. at London Apr. 7, 1937; to the Dept. Feb. 4, 1941; class eight Aug. 16, 1941; married.—VI.

Berger, David C.—b. Gretna, Va., July 26, 1896; Gretna High Sch. grad.; Roanoke Coll. 1 yr.; Georgetown Sch. of For. Ser.; U. S. Navy 1917-19; app. student interpreter in China May 20, 1920; v. c. at Changsha Feb. 19, 1921; at Peking May 1921; v. c. and interpreter at Tientsin Oct. 9, 1922; at Shanghai May 18, 1923; at Tientsin June 13, 1923; For. Ser. officer unclass. July 1, 1924; class eight Feb. 24, 1925; cons. Mar. 3, 1925; cons. at Swatow June 18, 1927; class seven May 17, 1928; class six Aug. 15, 1930; at Tsingtao Sept. 5, 1931; at Tientsin Oct. 11, 1934; class five Apr. 1, 1936; sec. in the Diplo. Ser. Dec. 1, 1937; cons. at Shanghai Dec. 15, 1939; married.

Berle, Adolf Augustus, Jr.—b. Boston, Mass., Jan. 29, 1895; Harvard, A. B. 1913, A. M. 1914, LL.B. 1916; O. R. C. 1917-19, 1st lt.; mem. of bars of N. Y. and Mass.; law practice 1916-; expert, Am. Commn. to Negotiate Peace, Paris, 1918-19; lecturer on finance, Harvard Sch. of Business Admin., 1925-28; assoc. prof. of corporation law, Columbia U. Law Sch., 1927-; special counsel, Pueblo Indian Land Act 1924, Ohio Corporation Act 1928, and R. R. Bankruptcy Act 1933; financial adviser, Am. emb. in Cuba, 1933; special counsel, Reconstruction Finance Corp., 1933-; chamberlain of New York City 1934-37; mem., Pan Am. Committee of U. S., 1935-; del., Inter-Am. Conf. for Maintenance of Peace, Buenos Aires, 1936; author of books and magazine articles; app. asst. sec. of state Mar. 7, 1938; mem., Bd. of Examiners for the For. Ser., 1938-; del., 8th Int. Conf. of Am. States, Lima, 1938; mem., Bd. of For. Ser. Personnel and For. Ser. Sch. Bd., 1939-; adviser to Am. del., 2d meeting of Ministers of For. Affairs of Am. Republics, Habana, 1940; mem., St. Lawrence Advisory Committee of St. Lawrence-Great Lakes Waterway Project 1940-; del., Conf. of Int. Labor Organization, New York, 1941; mem., Jt. Economic Committee, Canada and U. S., 1941-; mem., Bd. of Trustees and Exec. Committee, Export-Import Bank, 1941-; mem., interdept. committee on use of Lend-Lease funds to carry out Hyde Park agreement, 1941-; v.chm., Bd. of Economic Operations of Dept. of State, 1941-; married.—A-B.

Bernbaum, Maurice Marshall.—b. Chicago, Ill., Feb. 15, 1910; Austin High Sch. grad.; Harvard, S.B. 1931; grad. work, U. of Chicago, summer 1931, Northwestern 1931-32; social worker 1932-35; accountant, Treas. Dept., Feb.-July 1935; economist, U. S. Tariff Commn., 1935-36; app. For. Ser. officer unclass., v.c. of career, and sec. in the Diplo. Ser. Nov. 16, 1936; v.c. at Vancouver Nov. 23, 1936; For. Ser. Sch. Jan. 19, 1938; v.c. at Singapore June 29, 1938.

Berry, Burton Yost.—b. Fowler, Ind., Aug. 31, 1901; Fowler High Sch. grad.; Ind. U., A.B. 1923, A.M. 1925; U. of Paris 1925-27; mem. of bar of Ind.; app. For.

Ser. officer unclass. and v.c. of career May 17, 1928; to the For. Ser. Sch. May 21, 1928; v.c. at Constantinople (Istanbul) Aug. 31, 1928; sec. in the Diplo. Ser. Jan. 22, 1931; v.c. at Izmir and for Italian Islands of the Aegean, temp., Sept. 29, 1933; 3d sec. at Istanbul Nov. 6, 1933; v.c. and 3d sec. at Teheran Jan. 19, 1934; class eight, cons., and cons. at Teheran in addition to duties as 3d sec. Oct. 1, 1935; cons. at Athens Jan. 18, 1936; at Naples, temp., Oct. 2, 1937; at Athens Jan. 8, 1938; cons. and 3d sec. at Cairo, temp., Mar. 16, 1938; class seven May 1, 1938; cons. at Athens Sept. 28, 1938; also for Italian Islands of the Aegean Oct. 28, 1938; also 2d sec. at Athens Nov. 10, 1938; class six Mar. 1, 1940; 2d sec. at Rome July 17, 1941.

Berry, James Lampton.—b. Columbia, Miss., May 10, 1908; Webb Sch. grad.; U. of Miss., B.A. 1929, M.A. 1931; Yale, grad. work 1932-34; instr. in political science, U. of Miss., 1930-31; teaching asst. in political science, U. of Ill., 1931-32; app. clk. in Am. consulate at Durban Mar. 16, 1934; v.c. at Durban Aug. 11, 1934; at Johannesburg, temp., July 7, 1936; at Lourenço Marques, temp., Sept. 1, 1936; at Durban Feb. 13, 1937; at Johannesburg, temp., Mar. 20, 1937; at Durban Aug. 6, 1937; at Lourenço Marques, temp., Jan. 3, 1938; at Capetown, temp., Jan. 22, 1938; at Durban May 2, 1939; For. Ser. officer unclass., v.c. of career, and sec. in the Diplo. Ser., and v.c. at Durban July 15, 1939; at Port Elizabeth, temp., July 18, 1939; at Durban Sept. 3, 1939; at Calcutta June 1, 1940; also sec. to Commr. of U. S. to India at New Delhi Sept. 16, 1941.

Bertot, Raoul Armando.—b. Manzanillo, Cuba, Jan. 9, 1884; attended the El Salvador of Don Salvador de las Reigadas in Cuba and studied in England and U.S.; weigher on sugar plantation 4 yrs., insp. of weights and measures 3 yrs., draftsman and paymaster 4 yrs., and clk. 4 yrs., Manzanillo; asst. to the cons. agt. at Manzanillo and later act. cons. agt.; app. cons. agt. at Manzanillo, Cuba, Apr. 20, 1922; married.

Betts, Paul Courtney.—b. Towanda, Pa., July 25, 1876; Susquehanna Collegiate Inst.; special agt., office mgr., and mem. of firm, insur. company 1904-18; traveling auditor with Am. Red Cross in Europe 1918-22; with Near East Relief in Turkey 1922-23; app. clk. in Am. consulate general at Paris May 1923; v.c. at Paris Mar. 2, 1925; at Calais, temp., Dec. 8, 1928; at Paris Dec. 31, 1928; at Biarritz, temp., Jan. 10, 1930; at Paris Apr. 12, 1930; at Calais, temp., May 6, 1930; at Paris July 26, 1930; at Cherbourg, temp., Sept. 24, 1935; at Paris Dec. 19, 1935; at Cherbourg, temp., Feb. 21, 1936; at Paris July 28, 1936; at Marseille July 19, 1941.

Bevans, Charles Irving.—b. Grantsville, Md., Sept. 21, 1908; George Washington U. 1926-29; Washington Coll. of Law, LL.B. 1932; mem. of bar of D.C.; clk. 1925-27, in Veterans' Bu. 1927-29; app. clk. at \$1,440 in the Dept. of State May 16, 1929; at \$1,620 June 1, 1930; at \$1,800 Aug. 1, 1931; at \$2,300 Oct. 1, 1935; at \$2,400 Apr. 1, 1938; at \$2,600 July 1, 1939; at \$3,800 Nov. 1, 1941; married.—TD.

Beverstock, Roswell Charles.—b. Los Angeles, Calif., Dec. 23, 1909; Los Angeles Polytechnic High Sch. grad.; Stanford, A.B. 1931; U. of Calif., grad. work 1933-34; economist, statistical bu., 1934-35; app. For.

Ser. officer unclass., v.c. of career, and sec. in the Diplo. Ser. Oct. 1, 1935; v.c. at Mazatlán Oct. 16, 1935; For. Ser. Sch. Dec. 4, 1936; v.c. at Belfast Apr. 7, 1937; class eight Aug. 16, 1941; v.c. at Caracas Oct. 3, 1941; married.

Beyer, Roland Karl.—b. Sheboygan, Wis., May 8, 1913; Kaukauna (Wis.) High Sch. grad.; Lawrence Coll., A.B. 1934; Fletcher Sch. of Law and Diplomacy, A.M. 1935, grad. work 1937-38; teacher in high sch. 1935-37; instr. of political science, Vanderbilt U., 1938-39; app. For. Ser. officer unclass., v.c. of career, and sec. in the Diplo. Ser. July 15, 1939; v.c. at Toronto July 27, 1939; to the Dept. Jan. 8, 1941; For. Ser. Sch. Apr. 1, 1941; v.c. at Capetown June 2, 1941; married.

Beylard, Charles Brashears.—b. Cannes, France, of Am. parents, Sept. 15, 1888; Public Coll. of the City of Nice, France, and Dr. Schmidt's Inst., St. Gallen, Switzerland; private tutor in London; bank clk. in Nice 1 yr.; clk. in Am. consulate at Nice 1908-16; app. v.c. at Tunis May 5, 1917; at Bizerta Aug. 29, 1923; at Tunis Dec. 5, 1923; at Las Palmas, temp., June 20, 1929; at Tunis Oct. 23, 1929; at Marseille Nov. 6, 1930; at Nice and Monaco May 23, 1934.

Biddle, Anthony Joseph Drexel, Jr.—b. Philadelphia, Pa., Dec. 17, 1897; St. Paul's Sch. grad.; clk. 1915; real-estate broker and apt.-house mgr. 1916; U.S. Army 1917-19, capt.; booking clk. and freight checker with steamship company 1919 and asst. to dock supt., port supt., and gen. mgr. 1920; assoc. mem. of board, motion-picture producers and distributors, 1921; officer and dir. of realty corp. 1922-30; dir. and mem. of executive committee of oil company operating in Venezuela 1925-26; electrical research work 1927-30; study and compilation of report on police systems in numerous European countries in cooperation with dir. of Fed. Bu. of Investigation, Dept. of Justice, 1931-34; app. E. E. and M. P. to Norway July 22, 1935; A. E. and P. to Poland May 4, 1937; and to the Govt. of Belgium, established in England, Feb. 11, 1941; also E. E. and M. P. to the Govts. of Norway and the Netherlands Feb. 11, 1941, of Yugoslavia July 30, 1941, and of Czechoslovakia Sept. 17, 1941, established in England; married.

Biddle, William Shepard (Maj.).—b. Detroit, Mich., Oct. 1, 1900; Santa Barbara Sch. grad.; U.S.M.A. grad. 1923; aide-de-camp to chm., Commn. of Inquiry and Conciliation, Bolivia and Paraguay, Washington, 1929; aide-de-camp to Am. mem., Far Eastern Commn. of Inquiry, Japan, China, and Geneva, 1932; asst. mil. att. at Paris 1933-35; assigned as asst. mil. att. at London May 14, 1941; married.

Bigelow, Donald Fairchild.—b. St. Paul, Minn., Nov. 10, 1896; Central High Sch.; Princeton 1915-17; École Libre des Sciences Politiques 1919-20; Harvard 1920-21; U.S. Army 1917-19, 1st lt., overseas service; with Am. Red Cross in Poland 1919; app. v.c. of career of class three May 25, 1921; v.c. at Bucharest July 21, 1921; class two May 26, 1922; class one Feb. 26, 1923; v.c. at Paris Aug. 17, 1923; cons. of class seven Dec. 19, 1923; For. Ser. officer of class eight July 1, 1924; class seven Aug. 31, 1925; to the Dept. Mar. 3, 1927; sec. to Am. del., 13th Int. Parliamentary Com. Conf., Rio de Janeiro 1927; cons. at Tangier Mar. 31, 1930; class six May 9, 1930; sec.

in the Diplo. Ser. Sept. 14, 1931; also 2d sec. at Tanager Oct. 14, 1931; cons. at Geneva May 18, 1933; 2d sec. at Vienna Apr. 8–July 5, 1935; representative in advisory and consultative capacity, Meeting of League of Nations Subcommittee of Experts on Tourist Traffic, Geneva, 1935; at Bern Jan. 29–Feb. 24, 1936; 2d sec. at Bern May 22, 1936; class five Mar. 1, 1939; class four Aug. 16, 1941; married.

Biggins, Leonila Lloyd (Mrs.).—b. Georgetown, Tex.; Central High Sch. (D.C.) grad.; George Washington, A.B. 1919; Stanford, M.A. 1922; clk. in Govt. depts. 1919–28; owner of dress business 1928–32; app. clk. at \$1,620 in the Dept. of State Feb. 4, 1935; at \$2,000 June 1, 1936; at \$2,300 Sept. 16, 1937; divisional asst. July 1, 1939; at \$2,400 June 16, 1941.—TA.

Bingham, George Reynolds.—b. Philadelphia, Pa. May 6, 1914; Garfield High Sch. (Seattle, Wash.) grad.; business-sch. grad.; stenog. and sec. in U. S. and Bolivian offices of steamship company 1933–36; app. clk. in Am. leg. at La Paz June 1, 1936; at San Salvador Nov. 1938; v. c. at Panamá Apr. 3, 1941.

Bingham, Hiram, Jr.—b. Cambridge, Mass., July 17, 1903; Groton Sch.; Yale, B.A. 1925; Harvard Law Sch. 1927–28; clk. in Am. leg. at Peking 1925–26; app. For. Ser. officer unclass. and v. c. of career Mar. 26, 1929; For. Ser. Sch. May 1, 1929; v. c. at Kobe July 10, 1929; at Tokyo Nov. 20, 1929; sec. in the Diplo. Ser. May 16, 1931; 3d sec. at Tokyo June 29, 1931; v. c. at Warsaw June 18, 1932; 3d sec. at London Oct. 12, 1933; v. c. at Marseille Dec. 18, 1936; class eight Apr. 1, 1939; v. c. at Lisbon Apr. 26, 1941; to the Dept. July 18, 1941; v. c. at Buenos Aires Sept. 4, 1941; married.

Birge, Walter William, Jr.—b. St. Louis, Mo., May 21, 1913; sch. in Switzerland and U. S.; Groton Sch. grad.; Harvard, A.B. 1935; U. of London 1937–38; George Washington U. 1939–40; private sec. to Am. amb. to Argentina 1935; salesman with cml. firm 1936; clk. in Am. consulate at Nuevo Laredo May 23–July 15, 1941; app. For. Ser. officer unclass., v. c. of career, and sec. in the Diplo. Ser. Mar. 20, 1941, qualified July 16, 1941; v. c. at Nuevo Laredo July 16, 1941.

Bishop, William Warner, Jr.—b. Princeton, N.J., June 10, 1906; Ann Arbor (Mich.) High Sch. grad.; U. of Mich., A.B. 1928, J.D. 1931; Columbia U. Law Sch. 1938–39; mem. of bar of Mich.; research and teaching asst., U. of Mich. Law Sch., 1931–35; reporter, Harvard Research in Int. Law, 1932–35; law practice 1935–36; lecturer in politics, Princeton, 1936–38; app. asst. to the legal adviser at \$2,600 in the Dept. of State Aug. 1, 1939; at \$3,200 Apr. 16, 1940.—Le.

Blaisdell, Donald C.—b. Chautauqua, N. Y., Aug. 12, 1899; Alma (Mich.) High Sch. grad.; Pa. State Coll., B.S. 1920; U. of Grenoble 1923; Columbia, M.A. 1926, Ph.D. 1929; teacher, Columbia U., Williams Coll., and U. of Wis., 1928–36; asst. to under sec. of agrl. 1936–40; observer, Permanent Agri. Committee, Conf. of Am. States Members of Int. Labor Organization, Habana, 1939; Washington representative, Committee To Defend Amer., 1940–41; app. divisional asst. at \$5,600 in the Dept. of State July 14, 1941; married.—ST.

Blake, Gilson Grant.—b. Buffalo, N.Y., Feb. 7, 1893; Friends Sch.; Swarthmore, A.B. 1915; Harvard Sch. of Business Admin. 1919; floor mgr. and salesman 1915–17; U.S. Navy 1917–19, ensign; app. v. c. at Newcastle, Australia, Feb. 24, 1920; at Adelaide Feb. 11, 1921; at Newcastle Apr. 27, 1921; at Melbourne Dec. 28, 1921; v. c. of career of class three Sept. 30, 1922; v. c. at Ottawa Oct. 14, 1922; class two Nov. 23, 1923; For. Ser. officer unclass. July 1, 1924; v. c. at Georgetown July 11, 1925; class eight and cons. Aug. 31, 1925; cons. at Georgetown Sept. 29, 1925; at Geneva Oct. 15, 1927; disbursing officer, Int. Conf. on Economic Statistics, Geneva, 1928; Special Commn. for the Preparation of a Draft Conv. on the Manufacture of Arms, 3d sess., Geneva, 1928; class seven May 23, 1929; class six Feb. 4, 1931; cons. at Rome Jan. 25, 1936; sec. in the Diplo. Ser. Dec. 1, 1937; class five Mar. 1, 1939; cons. at Leghorn, temp., Oct. 17, 1940; at Rome Nov. 7, 1940; also 2d sec. at Rome Jan. 6, 1941; relieved of duties as cons. July 1, 1941; married.

Blake, Monroe Williams.—b. St. Paul, Minn., Jan. 9, 1900; Central High Sch. (Detroit); George Washington, A.B. 1933; app. clk. at \$1,320 in the Dept. of State May 15, 1928; at \$1,440 July 1, 1928; at \$1,620 Oct. 1, 1929; at \$1,680 July 1, 1930; divisional asst. at \$2,600 Oct. 12, 1934; For. Ser. officer unclass., v. c. of career, and sec. in the Diplo. Ser. Oct. 1, 1935; v. c. at Ciudad Juárez Oct. 5, 1935; at Montreal Nov. 7, 1935; For. Ser. Sch. Aug. 4, 1936; v. c. at Warsaw Dec. 18, 1936; at Birmingham Nov. 24, 1939 (canceled); at Basel Feb. 19, 1940; at Rangoon Oct. 8, 1941; married.

Blake, Ralph Joseph.—b. Portland, Oreg., Mar. 19, 1907; Franklin High Sch. grad.; Georgetown, B.S. (For. Ser.) 1929; clk., Dept. of State, 1926–29; app. For. Ser. officer unclass. and v. c. of career Nov. 12, 1929; For. Ser. Sch. Nov. 18, 1929; v. c. at Nuevo Laredo, temp., Nov. 27, 1929; to the Dept. Apr. 18, 1930; For. Ser. Sch. July 16, 1930; v. c. at Tsinan Nov. 8, 1930; at Harbin Mar. 6, 1933; sec. in the Diplo. Ser. Apr. 25, 1936; v. c. at Osaka May 29, 1937; class eight and cons. May 1, 1938; cons. at Osaka May 12, 1938; language officer at Tokyo May 20, 1938; cons. at Tokyo Sept. 13, 1940; married.

Blatchford, Edward Williams.—b. Chicago, Ill., July 13, 1868; Amherst, B.A. 1891; bookkeeper 1893–98; cml. work in London 1898–1901; cashier and asst. mgt. of company 1901–18; Y.M.C.A. work in London and the Near East 1918–22; Near East Relief 1922–29; app. clk. in Am. consulate gen. at Jerusalem Sept. 11, 1929; v. c. at Jerusalem Dec. 29, 1930.

Blessing, Madge Middleton (Mrs.).—b. New London, Conn.; Oyster Bay (N.Y.) High Sch. grad.; business sch.; stenog. 1914–16; sec. 1917–18; app. clk. at \$1,200 in the Dept. of State June 12, 1918; at \$1,000 Feb. 1, 1921; at \$1,050 Sept. 1, 1922; at \$1,140 Oct. 16, 1922; at \$1,200 Jan. 1, 1923; at \$1,440 July 1, 1924; at \$1,500 Mar. 1, 1925; at \$1,560 Dec. 1, 1925; at \$1,860 Dec. 1, 1927; at \$2,000 July 1, 1928; at \$2,100 July 1, 1928; at \$2,300 July 1, 1930; admin. asst. at \$2,600 Aug. 16, 1936; at \$2,700 Apr. 16, 1939; at \$2,900 Nov. 16, 1940.—SD.

- Bliss, Don Carroll, Jr.**—b. Northville, Mich., July 3, 1897; Montclair (N.J.) High Sch. grad.; Dartmouth, A.B. 1918; Amos Tuck Sch. of Admin. and Finance, M.C.S. 1920; U. S. Naval Reserve Force 1917-19; bank student and clk. 1920-23; clk. to cml. att. at Tokyo 1923-24; asst. trade commr. at Bombay 1924-26; at Batavia Sept.-Dec. 1926; at Alexandria Jan.-Apr. 1927; asst. chief, For. Ser. Div., Bu. of For. and Dom. Com., 1927-28; app. trade commr. at Singapore Jan. 16, 1928; at Batavia Oct. 1, 1928; at Singapore Apr. 1, 1929, also cml. att. at Bangkok Nov. 18, 1929; cml. att. at Prague Feb. 4, 1932; to Bu. of For. and Dom. Com. Jan. 1, 1934; act. cml. att. at The Hague July 1, 1934; at Athens, temp., Aug. 15, 1935; at Cairo, temp., Apr. 1, 1936; trade commr. at Paris, temp., June 1, 1936; trade commr. at Calcutta Dec. 1, 1938; For. Ser. officer of class four July 1, 1939; cons. and sec. in the Diplo. Ser. Nov. 16, 1939; cons. at Calcutta Dec. 29, 1939; at London Apr. 7, 1941 (canceled); act. cml. att. at London July 7, 1941; class three Aug. 16, 1941; married.
- Blocker, Vinklor Harwood.**—b. Hondo, Tex., June 8, 1903; Hondo High Sch. grad.; business-sch. grad.; bookkeeper 1923-26; app. clk. in Am. consulate gen. at Callao-Lima Mar. 19, 1926; resigned Sept. 14, 1927; clk. 1927-28; app. clk. in Am. consulate at Manzanillo Oct. 18, 1928; v.c. at Manzanillo Nov. 27, 1928; at Asunción Mar. 17, 1930; at Casablanca Oct. 11, 1933; at Belize, temp., July 6, 1935; at Martinique Nov. 5, 1935; at Mexico City Aug. 6, 1938; at Martinique July 12, 1940; at Porto Alegre Feb. 13, 1941; married.
- Blocker, William P.**—b. Hondo, Tex., Sept. 30, 1892; teacher in elementary sch. 1910-11; salesman 1911-12; app. v. and dep. cons. at Ciudad Porfirio Diaz July 18, 1913; v.c. at Piedras Negras Feb. 6, 1915; v.c. of career of class three Sept. 27, 1919; v.c. at Piedras Negras Oct. 21, 1919; cons. of class seven Apr. 5, 1920; cons. at Piedras Negras Apr. 14, 1920; class six Nov. 21, 1921; at Guaymas Dec. 17, 1923; class five June 3, 1924; For. Ser. officer of class six July 1, 1924; at Mazatlán Aug. 17, 1925; at Ciudad Juárez Sept. 24, 1929; class five May 9, 1930; at Santiago de Cuba, Aug. 13, 1935; class four Oct. 1, 1935; at Monterrey May 22, 1936; sec. in the Diplo. Ser., July 24, 1936; For. Ser. officer to the emb. at Mexico City July 25-Aug. 12, 1936; 1st sec. at Mexico City Aug. 13-Nov. 7, 1936; Aug. 11-Oct. 25, 1937; class three Jan. 3, 1938; cons. at Tampico, temp., Apr. 28, 1938; at Monterrey May 18, 1938; at Ciudad Juárez June 1, 1938; cons. gen. June 17, 1938; cons. gen. at Ciudad Juárez June 18, 1938; class two Aug. 1, 1940; del., 2d Inter-Am. Travel Cong., Mexico City, 1941; married.
- Blohm, Lee R.**—b. Virginia, Ill., Jan. 31, 1886; Beardstown (Ill.) High Sch. grad.; U. of Ill., B.A. 1908; teacher in high sch. 1909-11; supt. of elementary sch. 1911-19; app. cons. of class eight Aug. 8, 1919; cons. at Frontera Oct. 21, 1919; class seven Dec. 18, 1919; at Aguascalientes Oct. 18, 1921; For. Ser. officer of class eight July 1, 1924; cons. at Vancouver Jan. 20, 1925; class seven May 17, 1928; cons. at Regina Dec. 19, 1928; class six July 24, 1930; cons. at Habana Mar. 21, 1932; at Chihuahua June 29, 1934; sec. in the Diplo. Ser. Dec. 1, 1937; married.
- Blood, Grosvenor Anderson.**—b. East Orange, N.J., Sept. 29, 1912; Loomis Sch. grad., Dartmouth, A.B. 1934; administrative work with steamship line in U. S. and Colombia 4 yrs.; app. cons. agt. at Buenaventura Apr. 1, 1941.
- Blue, George Verne.**—b. Yaquina City, Oreg., Oct. 25, 1891; U. of Oreg., B.A. 1922; U. of Calif., M.A. 1923; U. of Paris 1926-28, as traveling fellow in hist. for U. of Calif.; U. S. Navy 1918-19, overseas service; teaching fellow, U. of Calif., 1922-23, 1925-26; instr. in hist., U. of Hawaii, 1923-25; Historical Cong., Oslo, 1928; asst. prof. of hist., U. of Oreg., 1928-30; app. research asst. at \$3,200 in the Dept. of State Oct. 1, 1930; at \$3,300 Apr. 16, 1939; asst. chief of research section at \$3,800 Nov. 10, 1939; act. asst. chief, Div. of Research and Publication, Nov. 3, 1939-June 30, 1940.—RP.
- Blue, William Lacy.**—b. Memphis, Tenn., Aug. 8, 1914; Cen. High Sch. grad.; Southwestern Coll., A.B. 1936; Vanderbilt, M.A. 1937; Fletcher Sch. of Law and Diplomacy, grad. work 1937-39; instr. in hist. and political science, summer 1939, and substitute prof. of hist., 1940, at Southwestern Coll.; clk., Dept. of Agri., 1941; clk. in Am. consulate at Niagara Falls June 9-July 15, 1941; app. For. Ser. officer unclass., v.c. of career, and sec. in the Diplo. Ser. Mar. 20, 1941, qualified July 16, 1941; v.c. at Niagara Falls July 16, 1941.
- Boal, Pierre de Lagarde.**—b. Thonon-les-Bains, France, of Am. parents, Sept. 29, 1895; St. Paul's Sch.; sec. in France 1914-15; French Army 1915-17; U. S. Army 1917-19, capt., overseas service; app. sec. of emb. or leg. of class four Dec. 20, 1919; assigned to Mexico City Dec. 27, 1919; to the Dept. Mar. 19, 1920; sec., Int. Conf. on Electrical Communications, Washington, 1920; to Belgrade Dec. 6, 1920; sec. of class three Mar. 23, 1922; to Warsaw Nov. 13, 1922; For. Ser. officer of class six July 1, 1924; 2d sec. at Berne July 1, 1924; class five Aug. 8, 1924; 2d sec. at Lima Sept. 18, 1925; class four and 1st sec. at Lima Dec. 17, 1925; to the Dept. Apr. 9, 1928; sec., Int. Conf. of Am. States on Conciliation and Arbitration, Washington, 1928-29; act. sec. gen., Commn. of Inquiry and Conciliation, Bolivia and Paraguay, Washington, 1929; asst. chief, Div. of Western European Affairs, June 24, 1930; class three July 24, 1930; adviser, Prep. Commn. for the Disarmament Conf., Geneva, 1930; chief, Div. of Western European Affairs, June 20, 1931; 1st sec. at Ottawa June 16, 1932; cons. gen. Aug. 22, 1935; cons. gen. at Toronto Aug. 28, 1935 (canceled); couns. of leg. at Ottawa Sept. 25, 1935; class two Oct. 1, 1935; couns. of emb. at Mexico City Apr. 30, 1936; class one Nov. 16, 1939; act. chm. of U. S. del., 1st Inter-Am. Cong. on Indian Life, Pátzcuaro, Mexico, 1940; E. E. and M. P. to Nicaragua Mar. 20, 1941; married.
- Boehringer, Carl Herman.**—b. Bay City, Mich., Oct. 18, 1903; Eastern High Sch. grad.; Mich. State Coll., B.S. 1925; Georgetown Sch. of For. Ser. 1928-29; newspaper work in U. S. and China 1926-28; publicity writer, Dept. of Agri., 1929; entered Bu. of For. and

Dom. Com. Aug. 1, 1929; app. asst. trade commr. at Singapore Oct. 1, 1929; at Batavia Dec. 1, 1930; at Singapore July 1, 1933; at Manila May 1, 1934; to Bu. of For. and Dom. Com. May 31, 1935; at Tokyo, Oct. 16, 1935; For. Ser. officer of class eight July 1, 1939; v. c. of career and sec. in the Diplo. Ser. Nov. 16, 1939; v. c. at Tokyo Dec. 29, 1939; at Osaka Apr. 3, 1940; 3d sec. at Tokyo, Mar. 8, 1941; married.

Boelter, Elsie.—b. Birnamwood, Wis.; State U. of Mont., B. A. 1931; legal stenog. 1922-24; stenog. and clk. 1924-33; stenog. in Govt. depts. 1933-34; app. clk. at \$1,440 in the Dept. of State June 5, 1934; at \$1,620 Apr. 5, 1935; at \$1,680 Apr. 1, 1938; clk., 8th Int. Conf. of Am. States, Lima, 1938; at \$1,800 July 23, 1940; divisional asst. at \$2,000 Oct. 1, 1941.—FE.

Boernstein, Ralph Augustus.—b. Washington, D.C., Feb. 13, 1893; Business High Sch. grad.; business sch.; clk. 1914-16; stenog. and sec. to mem. of Cong. 1916-17; app. v. c. at Fiume Feb. 10, 1917; at Christiania June 11, 1917; at Port au Prince Nov. 5, 1919; at Barbados Aug. 20, 1920; at Rome Mar. 5, 1921; v. c. of career of class three Oct. 6, 1923; v. c. at Rome Oct. 12, 1923; For. Ser. officer unclass. July 1, 1924; to the Dept. Dec. 14, 1926; v. c. at Malmö Feb. 17, 1927; class eight, cons., and cons. at Malmö May 17, 1928; at Naples May 17, 1930; class seven July 24, 1930; to the Dept. Feb. 15, 1934; class six Apr. 1, 1937; cons. at Montreal July 14, 1937; sec. in the Diplo. Ser. Dec. 1, 1937; cons. at Leghorn May 29, 1939; at Yarmouth Mar. 8, 1941; married.

Bogardus, George Frederick.—b. Des Moines, Iowa, June 6, 1917; Roosevelt High Sch. grad.; business sch.; Harvard, B.S. 1939; jr. economist with Surplus Marketing Admin. 1939-41; U. S. Army Mar-June 1941; app. For. Ser. officer unclass., v. c. of career, and sec. in the Diplo. Ser. Mar. 20, 1941; v. c. at Montreal Aug. 21, 1941.

Boggs, Samuel Whittemore.—b. Coolidge, Kans., Mar. 3, 1889; Berea Coll., B.L. 1909; Columbia, A.M. 1924; sec. to coll. pres. 1909-12; secretarial and research work 1914-19; map compilation and research 1919-21; map editor 1921-24; app. geographer at \$3,800 in the Dept. of State Oct. 1, 1924; mem. U. S. Geographic Bd. 1924-34; asst. chief, Div. of Publications, July 30, 1925-July 22, 1929; mem. Immigration Quota Committee 1926-; at \$4,000 Feb. 1, 1926; mem. Federal Bd. of Surveys and Maps 1926-; chm. of executive committee of U. S. Geographic Bd. and of committee on foreign geographic names 1927-34; at \$4,200 Nov. 1, 1927; chm. of committee of Bd. of Surveys and Maps on Int. Map of the World 1928-; at \$4,800 July 1, 1928; del., Int. Geographical Cong., Cambridge, England, 1928; tech. adviser, Conf. for the Codification of Int. Law, The Hague, 1930; at \$5,200 July 1, 1930; del., Int. Geographical Cong., Paris, 1931, Warsaw, 1934; del., 2d Gen. Assembly, Pan Am. Inst. of Geography and History, Washington, 1935; detailed to Ottawa to discuss boundary problems with representatives of Canadian Govt. June 1938; at \$5,400 June 1, 1939; adviser to U. S. representative, Inter-Am. Committee of Experts on Nature Protection and Wildlife Preservation, 1940; mem. U. S. del., 3d Gen. Assembly of Pan Am.

Inst. of Geography and History, Lima, 1941; at \$6,500 Oct. 1, 1941; married.—Ge.

Bohan, Merwin Lee.—b. Chicago, Ill., Jan. 21, 1899; Am. High Sch. (Mexico City); Dallas (Tex.) High Sch.; clk. in oil companies in Mexico and U.S., in Am. consulate gen. and Am. emb. in Mexico City, 1919-20; asst. mgr., rubber company, 1920-22; advertising mgr., publicity mgr., and foreign trade sec., chamber of com., 1922-27; mgr., cooperative office, Bu. of For. and Dom. Com., Dallas, Tex., 1926; app. trade commr. at Habana Jan. 16, 1927; asst. cml. att. May 16, 1927; cml. att. at Guatemala June 22, 1928; also at Tegucigalpa and San Salvador Oct. 5, 1928; cml. att. at Lima and Quito Sept. 15, 1931; at Santiago, Chile, July 13, 1933; del., 1st Inter-Am. Travel Cong., San Francisco, 1939; For. Ser. officer of class four July 1, 1939; cons. and sec. in the Diplo. Ser. Nov. 16, 1939; cml. att. at Bogotá Mar. 6, 1940; married.

Bohlen, Charles Eustis.—b. Clayton, N.Y., Aug. 30, 1904; St. Paul's Sch.; Harvard, A.B. 1927; app. For. Ser. officer unclass. and v. c. of career Mar. 26, 1929; For. Ser. Sch. May 1, 1929; v. c. at Prague July 10, 1929; v. c. and language officer at Paris July 31, 1931; v. c. at Moscow Feb. 10, 1934; sec. in the Diplo. Ser. Mar. 9, 1934; 3d sec. at Moscow May 24, 1934; to the Dept. Aug. 26, 1935; class eight and cons. Oct. 1, 1935; sec. to Am. del., Int. Sugar Conf., London, 1937; class seven June 1, 1937; 2d sec. at Moscow July 14, 1937; sec. of Am. del., Conf. of Brussels, 1937; cons. at Moscow in addition to duties as 2d sec. Apr. 21, 1938; class six Mar. 1, 1939; 2d sec. at Tokyo Nov. 20, 1940; class five May 1, 1941; married.

Bohne, Frederick Albert.—b. Toronto, Canada, of Am. parents, Dec. 6, 1895; Parkdale Collegiate Inst., Toronto, and business sch.; clk. in Canada 1917-18; app. clk. in Am. consulate at Toronto Jan. 16, 1920; v. c. at Toronto Nov. 7, 1922; at Kingston, Ont., temp., Mar. 16, 1936; at Toronto May 27, 1936; at Hamilton, Ont., temp., June 3, 1936; at Toronto Sept. 1, 1936; married.

Bolds, Harry Herbert.—b. Spangle, Wash., Aug. 14, 1894; Loyola U. Prep. Sch. and business sch.; Suffolk Law Sch., Boston, 1927-29; bookkeeper 1912-13; sec. 1916-18; U. S. Army 1918-19; app. clk. at \$1,200 in the Dept. of State Apr. 18, 1919; at \$1,320 Jan. 1, 1920; at \$1,400 Aug. 14, 1920; asst. passport agt. at \$2,000, Chicago, July 1, 1921; passport agt. at \$2,750, Boston, July 1, 1925; at \$3,000 Nov. 1, 1926; at \$3,100 July 1, 1927; at \$3,200 Jan. 1, 1928; at \$3,300 May 1, 1928; at \$3,500 July 1, 1928; at \$3,700 May 1, 1930; at \$3,800 June 1, 1938; married.

Bonbright, James Cowles Hart.—b. Rochester, N.Y., Jan. 19, 1903; St. Paul's Sch. grad.; Harvard, A.B. 1925; app. For. Ser. officer unclass. and v. c. of career July 9, 1927; For. Ser. Sch. Sept. 29, 1927; v. c. at Canton June 13, 1928; sec. in the Diplo. Ser. Feb. 20, 1930; For. Ser. officer to the leg. at Ottawa Feb. 21, 1930; 3d sec. at Ottawa Feb. 27, 1930; to the Dept. May 4, 1935; class eight and cons. Oct. 1, 1935; class seven June 1, 1937; 2d sec. at Brussels and Luxembourg Mar. 2, 1939; at Belgrade July 6, 1940; class six Aug. 1, 1940; also cons. at Belgrade Nov. 1, 1940; cons. at Budapest May 1, 1941; married.

Bond, Niles Woodbridge.—b. Newton, Mass., Feb. 25, 1916; Lexington (Mass.) High Sch. grad.; U. of N.C., B.A. 1937; Fletcher Sch. of Law and Diplomacy, M.A. 1938; app. For. Ser. officer unclass., v.c. of career, and sec. in the Diplo. Ser., and assigned as v.c. at Habana Mar. 2, 1939; For. Ser. Sch. Jan. 4, 1940; v.c. at Yokobama June 4, 1940; married.

Bonnet, Ellis Andrew.—b. Eagle Pass, Tex., Jan. 13, 1900; Eagle Pass High Sch. grad.; U. of Tex., B.A. 1920; U. S. Army 1918; post-office clk., summer 1919; bank clk. 1920-21; app. clk. in Am. consulate at Piedras Negras May 1, 1921; v.c. at Piedras Negras Oct. 31, 1921; at Torreón Sept. 20, 1923; at Piedras Negras Oct. 18, 1923; at Torreón Dec. 21, 1923; at Piedras Negras Feb. 25, 1924; For. Ser. officer unclass. and v.c. of career Oct. 16, 1924; v.c. at Piedras Negras Oct. 21, 1924; at Belize Mar. 19, 1925; at Durango Sept. 17, 1927; class eight, cons., and cons. at Durango July 24, 1930; at Amsterdam Aug. 1, 1934; class seven Oct. 1, 1935; sec. in the Diplo. Ser. Aug. 17, 1937; class six Aug. 16, 1941; married.

Bonsal, Philip Wilson.—b. New York, N.Y., May 22, 1903; schs. in Phillipine I. and Switzerland; St. Paul's Sch. grad.; Yale, B.A. 1924; O.R.C. 1920-29, 2d lt.; executive with subsidiaries of telephone and telegraph corporation in Cuba, Spain, and Chile 1926-35; telephone expert, Fed. Communications Commn., 1935-37; app. For. Ser. officer unclass., v.c. of career, and sec. in the Diplo. Ser. Apr. 6, 1938; v.c. at Habana Apr. 12, 1938; 3d sec. at Habana Aug. 6, 1938; to the Dept. Mar. 4, 1939; divisional asst. at \$4,600 in the Dept. of State Apr. 18, 1939; asst. chief, Div. of the Am. Republics, at \$6,500 July 16, 1940; act. chief Oct. 24, 1940; U. S. representative, North Am. Regional Engineering Meeting, Washington, 1941; married.—R.A.

Borjes, Clara Louise.—b. Norfolk, Va.; Hoboken (N. J.) High Sch.; George Washington U. 1925-27; Washington Coll. of Law, LL.B.; mem. of bar of D.C.; sec. 1909-14, in Dept. of Agri. 1914-20; app. clk. at \$1,200 in the Dept. of State Sept. 1, 1920; at \$1,400 Feb. 1, 1924; at \$1,680 July 1, 1924; at \$1,740 Mar. 1, 1925; at \$1,860 July 1, 1928; at \$1,920 July 1, 1928; at \$2,000 Oct. 1, 1928; sec. to Am. del., Anti-smuggling Conf., Ottawa, 1929; at \$2,300 May 1, 1929; at \$2,500 July 1, 1930; admin. asst. at \$2,600 July 16, 1930; at \$2,700 Apr. 1, 1938; divisional asst. Mar. 1, 1939; at \$2,800 June 16, 1941.—Eu.

Borum, Wylie Griffin.—b. Colliersville, Tenn., Feb. 1, 1896; George Washington U.; London U.; postal clk. 1917-18; app. clk. in the Diplo. Ser. Mar. 30, 1918; in Am. leg. at Stockholm May 1, 1918; in Am. emb. at Constantinople Oct. 1, 1919; in Am. leg. at Stockholm Nov. 14, 1920; in Am. consulate gen. at Berlin July 19, 1921; in Am. consulate at Dresden Jan. 1, 1922; in Am. emb. at London Jan. 17, 1922; in Am. leg. at Managua Mar. 1, 1924; in Am. emb. at London Sept. 13, 1924; in Am. leg. at Dublin July 1, 1927; in Am. emb. at London June 8, 1935; v.c. at Toronto May 29, 1941; married.

Boswell, James Orr (Capt.).—b. Zamboanga, P. I., of Am. parents, Jan. 31, 1910; Phillips Exeter grad.; U.S.M.A. grad. 1933; assigned as asst. mil. att. at Moscow Sept. 2, 1941.

Boswell, William Osgood.—b. Vancouver Barracks, Wash., Oct. 24, 1913; Phillips Andover grad.; Stanford, A.B. 1936; with export company 1938-39; app. For. Ser. officer unclass., v.c. of career, and sec. in the Diplo. Ser., and assigned as v.c. at Havre Mar. 2, 1939; For. Ser. Sch. Jan. 2, 1940; v.c. at Georgetown and for Surinam July 12, 1940; v.c. at Martinique, temp., Feb. 26, 1941; 3d sec. at Lisbon Apr. 16, 1941.

Boucher, Hiram A.—b. Eurcka, S.Dak., Dec. 14, 1896; Aberdeen (S. Dak.) High Sch. grad.; U. of Minn. 1914-15; George Washington Law Sch. 1915-16, 1919; Northwestern Coll. of Law 1916-17; sec. to mem. of Cong. 1915-16; abstract clk. 1916-17; U. S. Army 1917-19; clk., House Subcommittee on War Expenditures, 1919-20; app. clk. in Am. consulate gen. at Barcelona Oct. 1920; v.c. of career of class three May 25, 1921; v.c. at Barcelona June 11, 1921; at Bilbao July 13, 1922; at Barcelona Aug. 3, 1922; class two Feb. 26, 1923; class one Nov. 23, 1923; cons. of class seven June 3, 1924; cons. at Belfast June 18, 1924; For. Ser. officer of class eight July 1, 1924; cons. at Dublin Aug. 4, 1924; class seven June 8, 1927; at Cobh Nov. 1, 1927; at Rome Oct. 15, 1929; class six Dec. 19, 1929; class five Oct. 1, 1935; at Geneva Jan. 25, 1936; sec. in the Diplo. Ser. Dec. 1, 1937; class four Jan. 3, 1938; to the Dept. July 25, 1941; cons. at Auckland Sept. 26, 1941; married.

Bowcock, James Matthew.—b. Clarksburg, W.Va., Nov. 9, 1884; Business High Sch. (D.C.); U. of Denver 2 yrs.; studied in Germany, France, and Italy; clk. in Am. consulate at Hanover 1906-7; app. v. and dep. cons. at Hanover Mar. 31, 1908; clk. in Am. leg. at Madrid Feb. 9, 1911; v. and dep. cons. at Berne July 22, 1914; v.c. at Berne by act approved Feb. 5, 1915; at Leghorn May 18, 1915; at Cairo Jan. 17, 1916; at Rome Oct. 28, 1916; at Munich Jan. 7, 1924; at Turin, temp., Oct. 13, 1924; at Munich Apr. 16, 1925; at Tangier, temp., July 22, 1941; at Tenerife July 25, 1941; married.

Bower, Roy Edgar Belknap.—b. Philadelphia, Pa., June 9, 1894; Lewis and Clark High Sch. (Spokane, Wash.); U. of Calif., B.A. 1917; U. of Montpellier, France, 1919; U.S. Army 1917-19, overseas service; research asst. 1919-20; app. v.c. at Southampton Feb. 17, 1921; For. Ser. officer unclass. and v.c. of career Feb. 5, 1927; v.c. at Southampton Feb. 14, 1927; at Singapore Aug. 26, 1929; class eight, cons., and cons. at Singapore Aug. 15, 1930; at Stockholm Oct. 2, 1933; class seven July 1, 1934; cons. at Munich June 1, 1937; sec. in the Diplo. Ser. Aug. 17, 1937; cons. at Calcutta Sept. 4, 1941.

Bowers, Claude Gernade.—b. Hamilton Co., Ind., Nov. 20, 1878; Shortridge (Ind.) High Sch. grad.; editorial writer 1901-6; mem. of Bd. of Public Works, Terre Haute, 1906-11; sec. to U.S. Senator 1911-17; editor of newspaper 1917-22; editorial writer for metropolitan newspaper, 1922-31; syndicate editorial columnist 1931-33; author of historical works; A. E. and P. to Spain Apr. 6, 1933-May 14, 1939; del. 5th Int. Conf. for the Unification of Penal Law, Madrid, 1933; A. E. and P. to Chile June 22, 1939; chm., 1st Pan. Am. Housing Conf., Buenos Aires, 1939; married.

Bowman, Howard Arthur.—b. Clyde, N.Y., Jan. 11, 1894; Clyde High Sch. grad.; U. of Pa., B.S. 1917; U.S. Army Ambulance Ser. with French Army 1917-19; app. cons. asst. Sept. 15, 1919; v.c. at Danzig Jan. 29, 1921; v.c. of career of class three and v.c. at Danzig Nov. 17, 1921; at Saloniki Nov. 19, 1923; class two May 10, 1924; For. Ser. officer unclass. July 1, 1924; v.c. at Trieste Oct. 6, 1924; class eight, cons., and cons. at Trieste May 23, 1929; at Sault Ste. Marie Jan. 3, 1931; class seven Feb. 4, 1931; at Mexicall May 24, 1932; sec. in the Diplo. Ser. Aug. 17, 1937; cons. at Glasgow Dec. 20, 1937; married.

Bowman, Thomas DeWitt.—b. Pacific, Mo., Mar. 14, 1886; Fredericktown (Mo.) High Sch. grad.; William Jewell Coll., A.B. 1907; printer 2 yrs.; publisher of weekly newspaper 3 yrs.; app. v. and dep. cons. at Nogales Dec. 21, 1911; cons. at Fernle Dec. 29, 1914; cons. of class nine by act approved Feb. 5, 1915; cons. at Frontera Dec. 27, 1915; class eight Sept. 14, 1917; class six Sept. 5, 1919; at Monterrey Oct. 1, 1919; class five June 4, 1920; class four Nov. 23, 1921; detailed to Mexico City July 18, 1922; class three Mar. 1, 1923; cons. gen. of class four June 5, 1924; For. Ser. officer of class three July 1, 1924; cons. at Budapest June 6, 1925; cons. gen. July 8, 1926; cons. gen. at Belfast Nov. 16, 1926; class two July 24, 1930; at Santiago, Chile, Dec. 16, 1930; at Mexico City Mar. 27, 1933; class one Oct. 1, 1935; sec. in the Diplo. Ser. May 14, 1936; cons. gen. at Naples Dec. 21, 1936; at Rome Feb. 18, 1941; at Johannesburg Oct. 1, 1941; married.

Boyce, Richard Fyfe.—b. Lansing, Mich., Mar. 24, 1896; Lansing High Sch. grad.; Harvard, A.B. 1918; Harvard Sch. of Business Admin. 1919-20; Canadian Army 1918-19; app. v.c. of career of class three May 24, 1920; v.c. at Kingston, Jamaica, Aug. 2, 1920; class two Nov. 17, 1921; at Nassau Mar. 24, 1922; class one May 26, 1922; cons. of class seven Mar. 1, 1923; to the Dept. Mar. 26, 1924; class six June 3, 1924; cons. at Hamilton, Ont., June 23, 1924; For. Ser. officer of class seven July 1, 1924; class six Sept. 29, 1927; cons. at Nuevo Laredo June 29, 1928; class five May 9, 1930; at Barcelona Apr. 28, 1931; at Yokohama Oct. 25, 1933; class four Oct. 1, 1935; sec. in the Diplo. Ser. Aug. 17, 1937; cons. at Callao-Lima Oct. 28, 1940; also 2d sec. at Lima Apr. 26, 1941; married.

Boyd, John H.—b. Wesson, Miss., Aug. 11, 1896; Wesson High Sch. grad.; business-sch. grad.; Millsaps Coll. 1913-14; Reed Coll. 1914-16; U. of Paris; Am. Field Service, France, 1916; U. S. Army 1917-19, lt., overseas service; dir. of Am. Red Cross, Aintab, Syria, 1919-20; dir. of Am. Relief Admin., Kazan, Russia, 1921-23; export-import business in France 1924-38; dir. of cml. firm in France 1938-40; lecturer 1940-41; app. v. c. at Casablanca May 12, 1941; at Algiers July 17, 1941.

Boyden, Hayne Davis (Maj.)—b. in North Carolina, Jan. 11, 1897; entered U.S. Marine Corps Aug. 13, 1918; assigned as naval aft. and naval aft. for air at Habana Feb. 3, 1940; also at Port-au-Prince Mar. 30, 1940; married.

Braddock, Daniel McCoy.—b. Little Rock, Ark., Apr. 5, 1906; Little Rock High Sch. grad.; Kenyon Coll., A.B. and M.A. 1926; École Libre des Sciences Politiques 1926-27; law clk. 1928-29; app. For. Ser. officer unclass. and v.c. of career Mar. 26, 1929; For. Ser. Sch. May 1, 1929; v. c. at Medan July 10, 1929; at Barcelona Jan. 8, 1932; class eight July 1, 1934; cons. Jan. 22, 1935; cons. at Barcelona Jan. 24, 1935; sec. in the Diplo. Ser. Apr. 25, 1936; 3d sec. at Caracas June 9, 1936; also cons. at Caracas June 10, 1936; class seven Apr. 1, 1937; 2d sec. at Caracas in addition to duties as cons. May 6, 1937; relieved of duties as cons. at Caracas June 22, 1937; class six Nov. 16, 1939; cons. at Porto Alegre June 28, 1940; married.

Braden, Spruille.—b. Elk Horn, Mont., Mar. 13, 1894; Montclair Acad. grad.; Sheffield Scientific Sch., Yale, Ph.B. 1914; engineer in So. Amer. 1914-16; asst. to gen. mgr., act. mgr., and managing partner of exploration and copper companies in So. Amer. 1916-22; dir. and officer of shipping, export, real estate, and banking corporations 1922-35; del., 7th Int. Conf. of Am. States, Montevideo, 1933, and Pan Am. Cml. Conf., Buenos Aires, 1935; chm. 1934-38, and hon. chm. 1939-, Inter-Am. Cml. Arbitration Commn.; chm. of Am. del., with rank of A. E. and P., Chaco Peace Conf., Buenos Aires, 1935-39; chm., Pan Am. Committee of U. S., 1935-; app. E. E. and M. P. to Colombia Apr. 27, 1938; A. E. and P. to Colombia Jan. 20, 1939; representative of the President, with rank of A. E. and P., at inauguration of the President of Panama Oct. 1, 1940; married.

Bradford, Leonard George.—b. Calumet, Mich., Apr. 15, 1894; Legate Sch.; Christ Church Coll., Oxford, 2½ yrs.; U. of Paris, LL.B. 1923, LL.M. 1924; U. S. Army 1917-19, 2d lt., overseas service; app. clk. in Am. leg. at Prague May 11, 1920; in Am. consulate at Prague July 1921; v.c. at Prague Sept. 20, 1921; resigned Oct. 20, 1922; app. clk. in Am. consulate gen. at Paris Mar. 19, 1923; v.c. at Paris July 21, 1925; at Havre Dec. 29, 1925; at Göteborg Oct. 21, 1926; at Rome Mar. 13, 1928; at Turin Apr. 15, 1930 (canceled); at Paris for duty in the dist. acct. and disbursing office Aug. 26, 1933; at Budapest May 19, 1934; at Izmir and for Italian Islands of the Aegean Dec. 10, 1935 (canceled); at Belgrade, temp., Jan. 22, 1936; at Budapest Feb. 25, 1936; at Genoa July 31, 1936; at Marseille Sept. 19, 1940.

Brady, Austin C.—b. Topeka, Kans., May 8, 1877; prep. course; newspaper reporter, editor, owner, and corr. in U. S. and Mexico 1895-1917; app. v.c. at Manzanillo Nov. 26, 1917; cons. of class eight Feb. 18, 1918; cons. at Manzanillo Mar. 6, 1918; to the Dept. Aug. 31, 1918; cons. at Punta Arenas, Chile, Mar. 15, 1919; class six Sept. 5, 1919; detailed to Saltillo July 27, 1923; cons. at Saltillo Oct. 2, 1923; unassigned from Jan. 1, 1924; cons. at Málaga Feb. 4, 1924; For. Ser. officer of class seven July 1, 1924; class six Feb. 24, 1925; class five May 9, 1930; cons. at Edinburgh Oct. 3, 1920; at Nice July 17, 1933; also at Monaco Oct. 25, 1933; at Rangoon June 20, 1936; sec. in the Diplo. Ser. Dec. 1, 1937; class four Mar. 1, 1939; class three Aug. 16, 1941; cons. gen. Oct. 21, 1941; cons. gen. at Rangoon Oct. 31, 1941.

Brady, Edmund Edward, Jr. (Comdr.).—b. In Maine, Aug. 16, 1896; U.S.N.A. grad. 1917; assigned as asst. naval att. at Rio de Janeiro Oct. 24, 1941.

Bragonier, Reginald, Jr.—b. Baltimore, Md., Mar. 19, 1907; Gilman Country Sch. grad.; Yale, B.A. 1928; Columbia U. summer 1929; instr., Hill Sch., 1928-30; app. For. Ser. officer unclass., v.c. of career, and sec. in the Diplo. Ser. Dec. 17, 1931; v.c. at Warsaw Jan. 20, 1932; at Berlin Jan. 7, 1933; For. Ser. Sch. Apr. 22, 1933; v.c. at Canton Aug. 28, 1933; v.c. and 3d sec. at Montevideo Sept. 11, 1936; asst. sec. and disbursing officer, Inter-Am. Conf. for Maintenance of Peace, Buenos Aires, 1936; class eight Mar. 1, 1940; married.

Braman, Harold Pier (Lt.).—b. Chicago, Ill., Feb. 3, 1901; Salem (Ohio) High Sch. grad.; Ohio State U., B.S. 1923; for. correspondent and editor with press assn.; chief of press release section, Dept. of Public Relations, Fed. Home Loan Bank Bd.; Commissioned in U. S. Naval Reserve Mar. 13, 1941; assigned as asst. naval att. and asst. naval att. for air at Mexico City Aug. 13, 1941; married.

Brandt, George Louis.—b. Washington, D.C., Sept. 23, 1892; Business High Sch. (D. C.); George Washington U. 1 yr.; private tutors 1 yr.; stenog., Washington Navy Yard, 1907-15; app. student interpreter in Turkey Mar. 24, 1915; at Cairo Mar. 13, 1916; cons. asst. and detailed to the Dept. Mar. 23, 1919; v.c. of career of class three and v.c. at Alexandria Dec. 31, 1919; class two May 24, 1920; class one Nov. 17, 1921; cons. of class seven June 22, 1922; detailed to Messina Sept. 5, 1922; For. Ser. officer of class eight July 1, 1924; class seven Aug. 8, 1924; to the Dept. Oct. 29, 1924; asst. chief, Visa Office, Dec. 1, 1924; chief June 1, 1927; class six June 30, 1927; cons. at Beirut June 20, 1928; class five May 23, 1929; at Cologne June 25, 1930; class four Feb. 4, 1931; at Genoa June 11, 1932; to the Dept. Dec. 29, 1933; class three June 1, 1937; sec. in the Diplo. Ser. Aug. 17, 1937; cons. at Mexico City Feb. 1, 1938; tech. adviser, meeting of Intergovernmental Committee on Political Refugees, Evian, France, and London, England, 1938; detailed to the Philippine Govt. as adviser on immigration matters, Nov. 12, 1938; to the Dept. July 13, 1939; admin. officer, Special Div., Sept. 1, 1939; class two Nov. 16, 1939; chief, Special Div., Jan. 2, 1941; cons. of emb. at Berlin Oct. 24, 1941; married.

Bream, Charles Gray.—b. Albion, Ind., Nov. 3, 1914; Natrona Co., Wyo., High Sch. grad.; Midland Coll., A.B. 1936; U. of Chicago, M.A. 1939, Ph.D. 1941; teacher in high sch. 1936-37; app. For. Ser. officer unclass., v. c. of career, and sec. in the Diplo. Ser. Mar. 20, 1941; v. c. at Halifax Aug. 15, 1941.

Breckinridge, John.—b. Columbia, Mo., Sept. 18, 1916; George Washington, A.B. 1941. Law Sch. 1941-; clk., Dept. of Justice, 1936-40; app. admin. asst. at \$2,600 in the Dept. of State Jan. 27, 1941; chief of ser. record and budget section, Div. of Personnel Supervision and Management, at \$3,200 June 27, 1941; married.—DP.

Breen, Mary Agnes.—b. Washington, D. C.; Business High Sch.; Notre Dame Acad.; stenog. 2 yrs.; app. clk.

at \$900 in the Dept. of State Feb. 19, 1915; at \$1,000 July 1, 1916; at \$1,200 Dec. 1, 1917; at \$1,400 Nov. 5, 1921; at \$1,650 July 1, 1924; at \$1,740 Mar. 1, 1925; at \$1,800 Dec. 1, 1925; at \$1,860 May 1, 1927; at \$2,000 July 1, 1928; at \$2,100 July 1, 1928; stenog., Int. Conf. on Safety of Life at Sea, London, 1929; at \$2,300 July 1, 1930; clk., London Naval Conf., 1935-36; at \$2,400 Aug. 1, 1936; at \$2,500 Apr. 16, 1939; admin. asst. at \$2,600 Aug. 1, 1941.—IN.

Breton, William Denny, Jr. (Capt.).—b. Globe, Ariz., Dec. 15, 1886; Allegheny Prep. Sch.; U. S. N. A. grad. 1908; assigned as naval att. and naval att. for air at Buenos Aires and Montevideo Apr. 6, 1939; relieved of duties at Montevideo, Sept. 13, 1940; married.

Brett, Homer, Jr. (Ensign).—b. Santa Cruz Tenerife, Canary I., Oct. 7, 1914, of Am. parents; sch. in England; Marion Mil. Inst. grad.; U.S.M.A. 1933-34; U. of Va., B.S. 1936; trainee with mfg. company 1936, with Venezuela branch of oil company 1936-41; commissioned in U. S. Naval Reserve July 28, 1941; assigned as asst. naval att. and asst. naval att. for air at Caracas Aug. 16, 1941.

Breuer, Carl.—b. Buffalo, N.Y., Jan. 25, 1906; Salisbury Sch. grad.; Princeton, B.S. 1929, grad. work 1930-31; bank clk., Paris, 1929-30; app. For. Ser. officer unclass., v.c. of career, and sec. in the Diplo. Ser. Dec. 17, 1931; v.c. at Zürich Jan. 20, 1932; For. Ser. Sch. Nov. 29, 1932; v.c. at Port-au-Prince Mar. 31, 1933; also 3d sec. at Port-au-Prince Oct. 24, 1934; 3d sec. at Ottawa Dec. 31, 1935; also v.c. at Ottawa May 2, 1936; v.c. and 3d sec. at La Paz Aug. 10, 1937; v.c. at Callao-Lima June 20, 1938; class eight Mar. 1, 1940; v.c. at La Guaira Dec. 27, 1940; married.

Brewster, William Lyle.—b. El Paso, Tex., Mar. 23, 1917; Brownsville High Sch. grad.; U. of Tex., B.J. 1938; newspaper reporter 1939-40; app. clk. in Am. consulate at Matamoros Sept. 3, 1940; at Torreón Nov. 18, 1940; v.c. at Torreón Aug. 23, 1941.

Bridge, Henry Poynton.—b. Wanganui, New Zealand, Dec. 22, 1874; Wanganui Boys' Sch.; exec. positions in New Zealand 19 yrs.; public accountant, auditor, and trade assignee; app. cons. agt. at Christchurch Apr. 5, 1921; resigned Mar. 7, 1927; app. cons. agt. at Christchurch Mar. 31, 1928.

Briggs, Ellis Ormsbee.—b. Watertown, Mass., Dec. 1, 1899; Dartmouth, A.B. 1921; instr. in geography and Eng., Robert Coll., Constantinople, 1921-23; contributor to magazines 1923-25; app. For. Ser. officer unclass. Sept. 11, 1925; v.c. of career May 20, 1926; v.c. at Callao-Lima May 25, 1926; sec. in the Diplo. Ser. May 17, 1928; 3d sec. at Lima May 28, 1928; class eight and cons. Dec. 19, 1929; to the Dept. Dec. 31, 1929; class seven July 1, 1931; special mission to Liberia Feb. 1933, accompanying Maj. Gen. Winslip; League Council Committee on Liberia, London, June 1933, and Geneva, Oct. 1933; 3d sec. at Habana Oct. 4, 1933; 2d sec. at Habana Dec. 5, 1933; class six July 1, 1934; class five Apr. 1, 1936; to the Dept. June 14, 1937; asst. chief, Div. of the Am. Republics, Oct. 8, 1937; class four June 16, 1938; special mission to east coast of So. Amer. 1940; sec. to Am. del., 2d

Meeting of Ministers of For. Affairs of Am. Republics, Habana, 1940; class three Aug. 1, 1940; cons. and 1st sec. at Santiago Aug. 31, 1940; 1st sec. at Habana May 21, 1941; married.

Brist, George Louis.—b. Hill Settlement, Wis., June 20, 1878; business sch. and George Washington Law Sch.; mgr. of store; asst. to observer in Weather Bu. 1896-97; app. laborer in the Dept. of State Mar. 2, 1897; clk. at \$900 Nov. 1, 1899; at \$1,200 Oct. 11, 1901; at \$1,400 June 15, 1904; at \$1,600 Mar. 4, 1907; at \$1,800 Nov. 2, 1908; special asst. at \$2,000 Jan. 1, 1920; act. chief. Div. of Passport Control, June 9, 1920; at \$2,500 Mar. 1, 1921; at \$3,000 July 1, 1921; act. chief. Div. of Passport Control, Aug. 17, 1922; chief, Nov. 1, 1922; at \$3,300 July 1, 1924; v.c. at St. Stephen Oct. 28, 1925; married.

Brookhart, Charles Edward.—b. Washington, Iowa, Sept. 13, 1898; Washington High Sch. grad.; Iowa State Coll., B.S. 1924; U.S. Army 1917-19; newspaper work 3 yrs.; app. asst. trade commr. at Winnipeg July 2, 1928; trade commr. at Winnipeg Sept. 16, 1929; to the Bu. of For. and Dom. Com. Mar. 24, 1930; act. cml. att. at Bangkok Feb. 1, 1931; cml. att. at Bangkok Dec. 4, 1931; trade commr. at Batavia July 1, 1933; to Bu. of For. and Dom. Com. May 28, 1935; trade commr. at London July 8, 1936; act. cml. att. at Copenhagen, temp., Aug. 6, 1936; trade commr. at Stockholm, temp., Sept. 22, 1936; asst. trade commr. at Warsaw, temp., June 1, 1937; trade commr. at London Oct. 31, 1937; For. Ser. officer of class seven July 1, 1939; trade commr. at Singapore, temp., Oct. 13, 1939; cons. and sec. in the Diplo. Ser. Nov. 16, 1939; cons. at London Dec. 29, 1939; at Singapore, temp., Feb. 23, 1940; at Shanghai Sept. 8, 1941.

Brooks, Clarence C.—b. West Hoboken, N.J., Oct. 2, 1894; U. of Fla. and Georgetown Sch. of For. Ser.; asst. chief, Bu. of Information, Cuban Dept. of Agri.; U.S. Army 1917-20, lt.; traveling sales mgr. in Cen. and So. Amer.; entered Bu. of For. and Dom. Com. Sept. 1921; app. asst. trade commr. at Buenos Aires July 1, 1922; at Santiago Dec. 1923; cml. att. at Montevideo Apr. 28, 1927; chief, Latin Am. Section, Bu. of For. and Dom. Com., 1931-33; cml. att. at Bogotá Nov. 24, 1933; For. Ser. officer of class four July 1, 1939; cons. and sec. in the Diplo. Ser. Nov. 16, 1939; cml. att. at Santiago Mar. 6, 1940; cons. at Buenos Aires Apr. 8, 1941 (canceled); 2d sec. at Santiago Aug. 7, 1941; married.

Brooks, Russell Mott.—b. Salem, Oreg., Aug. 23, 1890; Salem High Sch. grad.; Oreg. Agri. Coll. 1909; U. of Oreg. 1911-13; Willamette U., LL.B. 1917; mem. of bar of Oreg.; law practice 1917; U.S. Army 1917-19; app. v.c. at Rotterdam July 9, 1919; at Newcastle-on-Tyne Dec. 24, 1920; v.c. of career of class three May 26, 1922; v.c. at Newcastle-on-Tyne June 23, 1922; at Dresden Sept. 7, 1922; at Belfast Apr. 19, 1924; class two May 10, 1924; For. Ser. officer unclass. July 1, 1924; class eight, cons., and cons. at Belfast Aug. 24, 1927; at London Apr. 5, 1930; class seven July 24, 1930; at Curaçao June 29, 1933; class six Oct. 1, 1935; at Johannesburg Dec. 5, 1936; sec. in the Diplo. Ser. Dec. 1, 1937; cons. at Capetown, temp.,

Jan. 15, 1939; at Johannesburg Mar. 6, 1939; at Durban, temp., Mar. 15, 1939; class five Apr. 1, 1939; at Johannesburg Aug. 11, 1939; at Casablanca Oct. 10, 1941; married.

Brown, Aaron S.—b. Pontiac, Mich., Apr. 15, 1913; Cranbrook Sch. grad.; Princeton, A.B. 1935; Georgetown Sch. of For. Ser. 1935-36; newspaper reporter 1936-37; app. For. Ser. officer unclass., v.c. of career, and sec. in the Diplo. Ser. July 2, 1937; v.c. at Mexico City July 8, 1937; to the Dept. Oct. 22, 1938 (For. Ser. Sch. Jan.-June 1939); v.c. at Warsaw June 30, 1939 (canceled); married.—S.

Brown, Byron Clark (Capt., ret.).—b. Brookline, Mass., Aug. 20, 1894; entered U. S. Army Aug. 24, 1917; ret. Mar. 31, 1919; assigned as asst. mil. att. at Santiago May 21, 1941 (canceled); at Quito July 31, 1941.

Brown, James Elwyn, Jr.—b. Sewickley, Pa., Apr. 6, 1902; St. Paul's Sch.; Yale, B.A. 1925; École Libre des Sciences Politiques 1925-27; app. For. Ser. officer unclass. and v.c. of career May 17, 1928; For. Ser. Sch. May 24, 1928; v.c. at Mexico City Oct. 10, 1928; sec. in the Diplo. Ser. Oct. 15, 1931; 3d sec. at Santo Domingo Oct. 29, 1931; class eight July 1, 1934; cons. Jan. 22, 1935; 3d sec. at Habana Aug. 8-Oct. 31, 1935; at Stockholm Aug. 20, 1935; at London Nov. 25, 1936; class seven Apr. 1, 1937; 2d sec. at London May 6, 1937; class six Nov. 16, 1939; married.

Brown, Robert Young.—b. Dothan, Ala., May 20, 1905; Dothan High Sch.; Ala. Polytech. Inst., B.S. 1926; O. R. C. 1926-31, 2d lt.; instr. in hist. Ala. Polytech. Inst., 1925-26; clk. and mgr. touring bu. 1927-28; app. For. Ser. officer unclass. and v.c. of career May 17, 1928; For. Ser. Sch. May 21, 1928; v.c. at Baghdad Nov. 5, 1928; sec. in the Diplo. Ser. Feb. 4, 1931; also 3d sec. at Baghdad May 18, 1931; v.c. at Cairo May 24, 1932; class eight July 1, 1934; cons. Jan. 22, 1935; cons. at Cairo Jan. 24, 1935; cons. and 3d sec. at Bogotá July 17, 1935; 3d sec. at Panamá July 23, 1936; cons. and 3d sec. at San José Dec. 20, 1937; class seven Apr. 1, 1939; 2d sec. at San José in addition to duties as cons. June 20, 1939; cons. and 2d sec. at Montevideo Feb. 20, 1941.

Brown, Stephen Colby.—b. Washington, D.C., Dec. 7, 1910; Herndon (Va.) High Sch. grad.; Georgetown, B.S. (For. Ser.) 1935; clk., Govt. Printing Office, 1929-32; fingerprint classifier, Dept. of Justice 1932-36; app. For. Ser. officer unclass., v.c. of career, and sec. in the Diplo. Ser. Nov. 16, 1936; v.c. at Rotterdam Nov. 23, 1936; For. Ser. Sch. Jan. 19, 1938; v.c. at Shanghai June 29, 1938; at Yunnanfu (Kunming) Dec. 17, 1938.

Brown, William Harris.—b. South Plainfield, N.J., Dec. 25, 1890; business-sch. grad.; stenog. and sec. 1909-17; U. S. Army 1918-21; app. clk. in Am. consulate at Port-au-Prince Aug. 19, 1921; v.c. at Port-au-Prince Dec. 27, 1921; at Halifax Apr. 17, 1923; resigned Sept. 10, 1923; app. v.c. at Halifax Dec. 28, 1923; at Sherbrooke Aug. 30, 1930; at St. Stephen Jan. 8, 1932; at Moncton, temp., July 18, 1935; at St. Stephen Aug. 22, 1935; at Niagara Falls July 31, 1937; married.

Browne, Sidney Hand.—b. Baltimore, Md., Aug. 31, 1901; Kent Sch.; Harvard, A.B. 1923; Columbia U., grad. work 1925-26; clk., steamship company, 1923-24; salesman 1924-25; clk., Library of Cong., 1927; app. For. Ser. officer unclass. and v.c. of career July 5, 1927; For. Ser. Sch. Sept. 29, 1927; v.c. at Antofagasta Mar. 8, 1928; sec. in the Diplo. Ser. Apr. 15, 1930; v.c. at Rotterdam Aug. 16, 1930; at Batavia Sept. 20, 1933; class eight July 1, 1934; cons. Jan. 22, 1935; cons. at Batavia Jan. 24, 1935; at Medan July 20, 1935; class seven Apr. 1, 1937; cons. at Buenos Aires June 4, 1938; class six Apr. 1, 1939; cons. at Genoa Dec. 27, 1940 (canceled); at Saigon May 6, 1941; married.

Broy, Charles Clinton.—b. Sperryville, Va., July 26, 1887; Roanoke Coll., A.B. 1906, A.M. 1907; Princeton, A.M. 1908; National U. Law Sch. 1924-25; clk. 1908-9; app. cons. asst. July 19, 1909; v. and dep. cons. gen. at Boma Sept. 1, 1909; v. and dep. cons. at Milan Mar. 16, 1911; to the Dept. Sept. 5, 1913; v.c. at Dublin May 25, 1916; cons. of class eight July 12, 1916; cons. at Karachi Aug. 3, 1916 (canceled); detailed to London Oct. 19, 1918; representative, Int. Conf. on Passport Control, London, 1919; class six Sept. 5, 1919; resigned Nov. 16, 1919; app. cons. of class six Nov. 15, 1920; cons. at Lille Dec. 13, 1920; at Cherbourg July 21, 1921; to proceed to Washington Sept. 9, 1922; For. Ser. officer of class seven July 1, 1924; class six Aug. 8, 1924; mem., Interdept. Committee on Codification of Navigation Laws, 1926-27; cons. at Nassau Dec. 15, 1926; at London Sept. 12, 1929; class five Dec. 19, 1929; at Brussels Oct. 2, 1936-July 15, 1941; sec. in the Diplo. Ser. Dec. 1, 1937; married.

Bruins, John Herman.—b. Coopersville, Mich., May 5, 1896; Hamilton Coll., A.B. 1918; U. S. Army 1918-19, 2d lt.; financial and credit investigator 1919-23; app. cons. asst. Aug. 28, 1923; detailed to the D-pt. Sept. 5, 1923; For. Ser. officer unclass. July 1, 1924; v.c. at Riga Sept. 17, 1924; at Singapore May 27, 1926; class eight, cons., and cons. at Singapore May 23, 1929; at Southampton Aug. 26, 1929; class seven Feb. 4, 1931; cons. at Hamburg Oct. 20, 1931; at Danzig, temp., Feb. 10, 1934; at Hamburg Nov. 8, 1934; at Prague Dec. 1, 1934; class six Oct. 1, 1935; sec. in the Diplo. Ser. Dec. 1, 1937; class five Jan. 3, 1938; cons. at Hong Kong and Macau Jan. 7, 1939; married.

Bruner, Glen Willard.—b. Red Cloud, Nebr., Aug. 22, 1897; Colo. Agri. Coll., B.S. 1917; U. of Grenoble 1919; Northwestern U., M.A. 1927; U. S. Army 1917-19, overseas service; teacher in high sch. 1919-20; educational work in Japan 1920-31; app. clk. in Am. consulate at Nagasaki Aug. 1, 1931; v.c. at Nagasaki Oct. 30, 1931; For. Ser. officer unclass., v.c. of career, and sec. in the Diplo. Ser. July 2, 1937; v.c. at Nagasaki July 7, 1937; at Nagoya, temp., July 17, 1937; language officer at Tokyo Oct. 25, 1937; v.c. at Kobe Oct. 5, 1939; at Nagoya, temp., Apr. 30, 1940; at Kobe Nov. 2, 1940; at Taihoku Mar. 8, 1941; class eight May 1, 1941; married.

Bruns, William Henry.—b. Washington, D.C., Feb. 19, 1916; Georgetown, B.S. (For. Ser.) 1939; asst. civil

engineer, Washington Navy Yard, 1938-39; passenger agt. for air-trans. company 1940; app. v.c. at Panamá Oct. 16, 1941.

Bryan, Rose Sachs (Mrs.).—b. New York, N.Y.; high-sch. grad.; business sch.; Nat. Sch. of Fine and Applied Art 1936; stenog. 1928-29; clk. in Post Office Dept. 1929, in Dept. of State Jan.-July 1930, in Veterans' Bu. 1930; app. clk. at \$1,440 in the Dept. of State Aug. 16, 1930; at \$1,620 May 1, 1931; at \$1,800 May 16, 1935; at \$2,000 July 1, 1937; at \$2,100 Apr. 16, 1939; admin. asst. at \$2,600 Nov. 16, 1940.—FA.

Bucknell, Howard, Jr.—b. Philadelphia, Pa., Feb. 17, 1899; schs. in U. S. and Switzerland; business sch.; U. of Ga. 1½ yrs.; U. S. Army 1918, lt.; app. student interpreter in China Sept. 8, 1919; v.c. at Chungking May 10, 1921; at Peking Nov. 3, 1921; v.c. and interpreter at Changsha Dec. 8, 1921; at Canton Nov. 13, 1922; cons. of class seven Dec. 19, 1923; detailed to Shanghai (asst. mixed-court assessor) Jan. 28, 1924; For. Ser. officer of class eight July 1, 1924; sr. mixed-court assessor Apr. 30, 1925; class seven Oct. 20, 1926; sec. in the Diplo. Ser. Feb. 5, 1927; 3d sec. at Peking Feb. 10, 1927; class six May 23, 1929; representative of Am. minister to China in negotiations with regard to Provisional Court, Shanghai, Dec. 1929-Feb. 1930; 2d sec. at Panamá June 13, 1930; class five Feb. 4, 1931; 2d sec. at Belgrade May 21, 1932; to the Dept. Feb. 28, 1934; class four Oct. 1, 1935; press officer, Inter-Am. Conf. for Maintenance of Peace, Buenos Aires, 1936; asst. chief, Div. of Current Information, Jan. 18, 1937; cons. at Geneva Aug. 12, 1937; class three Jan. 3, 1938; cons. at Barcelona May 23, 1939; cons. gen. June 13, 1939; cons. gen. at Barcelona June 22, 1939; 1st sec. at Madrid Mar. 1, 1940; also cons. gen. at Madrid May 6, 1940; class two Aug. 1, 1940; cons. of emb. at Madrid in addition to duties as cons. gen. Sept. 27, 1940; to the Dept. Oct. 24, 1940; asst. chief, Div. of Current Information, Dec. 2, 1940; married.—CI.

Buell, Robert Lewis.—b. Rochester, N.Y., Mar. 6, 1898; Phillips Exeter grad.; Harvard, A.B. 1919; Am. Field Ser. in France 1917; French Army 1918-19; reconstruction work in France 1920-21; with export firm 1920-21; asst. treas., wholesale firm, 1921-24; app. For. Ser. officer unclass. Mar. 20, 1925; v.c. of career and v.c. at Calcutta Sept. 2, 1925; sec. in the Diplo. Ser. Mar. 25, 1927; 3d sec. at London Apr. 7, 1927; at Stockholm, temp., May 20, 1930; class eight and cons. July 24, 1930; 3d sec. at London Oct. 9, 1930; at Peiping Dec. 8, 1930; also cons. at Tientsin Jan. 23, 1931; cons. at Colombo June 19, 1933; class seven Oct. 1, 1935; to the Dept. Nov. 8, 1937; class six Aug. 17, 1938; cons. and 2d sec. at Berlin Dec. 6, 1940; cons. at Leipzig, temp., May 7, 1941; For. Ser. officer at Manila, temp., to assist high commr. to the Philippines Aug. 13, 1941; cons. at Singapore Aug. 14, 1941.

Buford, Mary Elizabeth (Mrs.).—b. Hodgenville, Ky.; Jackson (Tenn.) High Sch. grad.; Lambuth College, A.B.; Union U. 1 yr.; private tutors; studied law; Veterans' Admin. 1918-35; app. admin. asst. at \$2,600 in the Dept. of State Dec. 9, 1935; at \$2,700 Apr. 1, 1938; divisional asst. at \$3,200 Sept. 15, 1938.—PR.

Parker Wilson.—b. Botetourt Co., Va., 1884; Randolph-Macon Acad.; Randolph-Macon, Washington and Lee, LL.B. 1916; mem. of wholesale and retail business 1900-1904; high sch. 1910-14; law practice 1916-18; class eight Apr. 30, 1918; cons. at Malmo Aug. 1918; detained to Helsingfors Apr. 25, 1919; For. Ser. Allied Trade Commn. for Finland 1919; Sept. 5, 1919; cons. at Ceiba Sept. 16, 1920; at Surabaya Feb. 10, 1921; class six Aug. 23, 1922; cons. at Aleppo Apr. 28, 1923; class five June 3, 1924; For. Ser. officer of class six July 1, 1924; to the Dept. Feb. 2, 1925; chief, Passport Div., Mar. 1, 1927; class five May 17, 1928; cons. at Berlin June 27, 1928; at Casablanca Nov. 19, 1929; class four July 24, 1930; at Cologne June 20, 1934; cons. gen. July 31, 1935; cons. gen. at Lisbon Aug. 3, 1935; at Sydney, N. S. W., Apr. 2, 1937; sec. in the Diplo. Ser. Aug. 17, 1937; cons. gen. at Basel Dec. 1, 1938; at Glasgow Dec. 26, 1940; class three May 1, 1941.

Bundy, Vernon Everett.—b. Blue Rapids, Kans., Aug. 7, 1892; Farmington (N. Mex.) High Sch. grad.; Kans. State Coll., B.Sc. 1920; Canadian Army 1917-19, overseas service; newspaper reporter and editor 1920-24; instr. in journalism, Washburn Coll., 1924-25; instr. in Eng., Kans. State Coll., 1925-27; asst. extension editor, Ohio State U., 1927-30; newspaper reporter and editor 1930-31; special agri. writer, Dept. of Agrl., 1931-34; specialist in information, Agri. Adjustment Admin., 1934-38; app. economic analyst at \$5,600 in the Dept. of State July 26, 1938; divisional asst. July 6, 1939; married.—TA.

Bunn, Charles.—b. St. Paul, Minn., July 23, 1893; Princeton, A.B. 1914; Harvard, LL.B. 1917; mem. of bars of Minn. and Wis.; U. S. Army 1917-19, 1st lt.; law practice 1920-33; prof. of law, U. of Wis., 1934-; app. special asst. to the under sec. of state at \$8,000 in the Dept. of State Sept. 2, 1941; also act. chief, Div. of Exports and Defense Aid, Oct. 8, 1941; mem., Bd. of Economic Operations of Dept. of State, 1941-; married.—DE.

Burdett, William Carter.—b. Nashville, Tenn., Feb. 3, 1884; Knoxville High Sch.; U. of Tenn. 1 yr.; U. S. Army, Philippine Insurrection, 1900-1903; engineer in So. Amer. 1903-6; explorer 1907; mining 1908-16; U. S. Army 1917-19, capt.; app. cons. of class seven Sept. 5, 1919; cons. at Ensenada Nov. 1, 1919; class six Nov. 19, 1921; at Seville May 17, 1922; class five Dec. 19, 1923; For. Ser. officer of class six July 1, 1924; cons. at Brussels Aug. 19, 1925; class five Aug. 31, 1925; class four Oct. 16, 1929; at Callao-Lima Apr. 17, 1930; cons. gen. and cons. gen. at Callao-Lima Oct. 18, 1930; sec. in the Diplo. Ser. May 4, 1932; also 1st sec. at Lima May 12, 1932; relieved of duties as cons. gen. at Callao-Lima Aug. 4, 1932; 1st sec. at Panamá Aug. 9, 1933; cons. gen. at Buenos Aires July 5, 1935; class three Oct. 1, 1935; at Rio de Janeiro June 1, 1937; class two Jan. 3, 1938; cons. of emb. at Rio de Janeiro in addition to duties as cons. gen. Apr. 17, 1939; class one Aug. 1, 1940; to the Dept. June 10, 1941; dir., For. Ser. Officers' Training Sch., Aug. 28, 1941; mem., For. Ser. S. Ch. Bd., 1941-; married.—FSS.

Burgher, Robert S. (Lt. Comdr.).—b. Dallas, Tex., Dec. 3, 1899; Terrill Sch. grad.; Princeton, A.B. 1921; app. sec. of emb. or leg. of class four Dec. 15, 1921; to the Dept. of State Jan. 3, 1922; to Panamá Mar. 1, 1922; to Guatemala Mar. 24, 1923; to San José May 23, 1923; to Panamá June 4, 1924; For. Ser. officer of class eight July 1, 1924; class seven Apr. 30, 1925; 3d sec. at Tokyo July 29, 1925; to the Dept. Feb. 2, 1929; resigned Feb. 17, 1929; commissioned in U. S. Naval Reserve June 15, 1931; assigned as asst. naval att. at Buenos Aires July 11, 1941; married.

Burke, Gordon Lee.—b. Shanghai, China, of Am. parents, Dec. 16, 1893; private tutors in China; Branham and Hughes Prep. Sch. grad.; Vanderbilt, A.B. 1915; U. S. Army 1917-19, 2d lt.; hardware business 1919-21; clk. in Am. consulate at Changsha June 1921; app. v.c. at Changsha Nov. 22, 1922; at Swatow Mar. 3, 1923; at Hankow May 13, 1924; at Nanking, temp., July 30, 1925; at Hankow Aug. 4, 1926; For. Ser. officer unclass. and v.c. of career Aug. 24, 1927; v.c. at Chefoo, temp., Sept. 19, 1927; language officer at Peking Apr. 20, 1928; v.c. at Foochow Feb. 6, 1931; class eight, cons., and cons. at Foochow Oct. 1, 1935; at Tientsin May 29, 1937; sec. in the Diplo. Ser. Aug. 17, 1937; class seven Aug. 17, 1938; married.

Burke, Thomas.—b. New York, N.Y., Oct. 16, 1895; De La Salle Inst. grad.; New York U. Law Sch. 1915-17; Pulitzer Sch. of Journalism 1923-25; special instruction in economics, int. law, philosophy, mathematics, and science in U. S., Ireland, and Germany; research for newspaper 1915-17; U. S. Army 1917-19, act. capt., overseas service; sales promotion mgr. 1919-23; pres. of construction corp. 1923-31; European dir. of oil company 1931-33; representative of oil company, Cen. European oil conferences, Paris, Hamburg, Berlin, and Rome, 1930, 1931, 1932; For. Exchange Conf., Berlin, 1932; div. chief, Bu. of For. and Dom. Com. 1934-38; app. chief, Div. of Int. Communications, Dept. of State, at \$8,000 Aug. 22, 1938; representative, U. S.-Canada Aviation Conf., Ottawa, 1939; U. S. representative, North Am. Regional Radio-Engineering Meeting, Washington, 1941; chm., U. S. Nat. Commn. of Permanent Am. Aeronautical Commn., 1941-; married.—IN.

Burke, Thomas Edmund.—b. Torrington, Conn., Feb. 14, 1898; St. Anselms Coll. 1919-20; Georgetown Sch. of For. Ser. 1920-22; bank clk., summer 1917; U. S. Army 1918-19; clk. steamship company, 1921; app. clk. in Am. consulate at Bombay July 21, 1922; v.c. at Bombay July 7, 1923; at Basel Jan. 6, 1925; at Malmö Jan. 23, 1926; at Götteberg Sept. 27, 1926; at Oslo Apr. 10, 1928; at Niagara Falls May 4, 1929; at Riga Apr. 7, 1930; at Helsingfors July 31, 1931; at Zagreb Nov. 28, 1934; at Quebec Dec. 10, 1936; at O-saka June 20, 1940; at Dairen, temp., Oct. 17, 1941; married.

Burnham, Francis Irvine.—b. Salt Lake City, Utah, June 26, 1901; Latter Day Saints High Sch.; U. of Utah, Latter Day Saints Coll., Columbia Sch. of Drafting, LaSalle Extension U. law course, and Georgetown Sch. of For. Ser.; Harvard, summer 1932; U. of Mich.,

REGISTER OF THE DEPARTMENT OF STATE 1941

summer 1938; with importing company 1916-20; draftsman 1926-28; Bu. of Census 1929; draftsman, Commn. of Inquiry and Conciliation, Bolivia and Paraguay, July-Oct. 1929; app. draftsman at \$1,800 in the Dept. of State Oct. 1, 1929; at \$1,920 July 1, 1930; at \$2,300 Aug. 1, 1930; cartographic engineer at \$2,600 July 1, 1931; at \$2,700 Apr. 1, 1938; at \$3,200 May 1, 1940; married.—Ge.

Burns, John Howard.—b. Pauls Valley, Okla., Dec. 12, 1913; Pauls Valley High Sch. grad.; U. of Okla., A.B. 1935; sec. to mem. of Cong. 1940-41; clk. in Am. consulate at Ciudad Juárez July 2-15, 1941; app. For. Ser. officer unclass., v.c. of career, and sec. in the Diplo. Ser. Mar. 20, 1941, qualified July 16, 1941; v.c. at Ciudad Juárez July 16, 1941.

Burrows, Charles Robert.—b. Detroit, Mich., Feb. 25, 1910; Willard (Ohio) High Sch. grad.; Otterbein Coll., A.B. 1931; N. Y. U., M. Sc. 1932; George Washington Law Sch. 1934-35; divisional supt. in dept. store 1932-33; clk. 1933-34 and admin. asst. 1934-39, Dept. of Agri.; app. For. Ser. officer unclass., v.c. of career, and sec. in the Diplo. Ser., and assigned as v.c. at Habana Mar. 2, 1939; For. Ser. Sch. Jan. 4, 1940; v.c. and 3d sec. at La Paz June 5, 1940; married.

Bursley, Herbert Sidney.—b. Washington, D.C., Sept. 25, 1896; Central High Sch. (D.C.) grad.; George Washington U. 1914-16; clk., Govt. depts., 1914-16; app. clk. in Am. consulate gen. at London Nov. 21, 1916; v.c. at London May 31, 1919; cons. asst. Sept. 8, 1919; v.c. at Bradford Dec. 8, 1919; at London, Dec. 31, 1919; at Dublin Apr. 22, 1920; at Sofia Jan. 27, 1921; at Constantinople Jan. 30, 1923; app. v.c. of career of class three Feb. 26, 1923; v.c. at Constantinople Mar. 2, 1923; class two Nov. 23, 1923; class one May 10, 1924; For. Ser. officer unclass. July 1, 1924; class nine and cons. Aug. 8, 1924; assigned to Prague Aug. 16, 1924; class eight Sept. 20, 1924; cons. at Belgrade Feb. 5, 1925; at Sault Ste. Marie, temp., June 14, 1926; at Guaymas Sept. 8, 1926; class seven May 17, 1928; cons. at Smyrna (Izmir) Dec. 4, 1929; class six July 24, 1930; also for Italian Islands of the Aegean June 26, 1931; at Kingston, Jamaica, Oct. 19, 1932 (canceled); to the Dept. Jan. 19, 1933; class five Oct. 1, 1935; sec. in the Diplo. Ser. Nov. 6, 1936; For. Ser. officer at the emb. at Mexico City Nov. 14, 1936; 2d sec. at Mexico City Nov. 20, 1936; class four Jan. 3, 1938; 1st sec. at Mexico City Mar. 21, 1938; to the Dept. July 29, 1938; asst. chief, Div. of the Am. Republics, Sept. 26, 1938; sec. 8th Am. Scientific Cong., Washington, 1940; class three Aug. 1, 1940; married.—RA.

Burt, Joseph Floyd.—b. Fairfield, Ill., Dec. 12, 1896; high-sch. grad.; business sch.; stenog. 1914-15; asst. dept. mgr. of wholesale firm 1915-17; clk., War Dept., May-July 1917; civilian employee, Camp Sheridan, Ala., and Ft. Sheridan, Ill., 1917-18; U. S. Army 1918-20; clk. in Am. mission at Vienna 1920-21; in Am. consulate at Vienna 1921; v.c. at Vienna 1921-23; app. v.c. of career of class three Mar. 7, 1924; v.c. at Vienna Mar. 12, 1924; at Berlin June 18, 1924; For. Ser. officer unclass. July 1, 1924; v.c. at Coblenz Nov. 9, 1925; at Berlin Dec. 3, 1925; at Cologne, temp.,

Aug. 28, 1926; at Berlin, Oct. 20, 1926; at Rio de Janeiro Feb. 14, 1927; at Manaus, temp., Sept. 22, 1927; at Pernambuco, temp., Dec. 31, 1927; at Bahia temp., Feb. 15, 1928; at Rio de Janeiro Sept. 18, 1928; class eight, cons., and cons. at Rio de Janeiro May 23, 1929; at Buenos Aires June 20, 1929; at Montreal Nov. 15, 1930; class seven Feb. 4, 1931; at Curaçao July 9, 1931; to the Dept. Aug. 28, 1933; cons. at Montreal, temp., July 10, 1935; class six Oct. 1, 1935; at Ottawa Oct. 17, 1935; sec. in the Diplo. Ser. Apr. 25, 1936; also 2d sec. at Ottawa Apr. 30, 1936; cons. at Veracruz Apr. 3, 1937; detailed to Agrarian Claims Commn., U. S. and Mexico, 1939-40; 2d sec. at Mexico City, Dec. 1, 1939; cons. at Prague Apr. 27, 1940 (canceled); at Regina, temp., July 29, 1940; at Valparaiso July 30, 1940; class five Aug. 16, 1941; married.

Busser, William Franklin.—b. Philadelphia, Pa., Dec. 10, 1907; sch. in Austria-Hungary; King's Sch. (Chester, England) grad.; U. of Pa., B.S. 1932; Cesare Alfieri, Florence, Italy, diploma 1935; clk. in consulate gen. at Vienna 1925-28; app. For. Ser. officer unclass., v.c. of career, and sec. in the Diplo. Ser. Oct. 1, 1935; v.c. at Warsaw Oct. 5, 1935; For. Ser. Sch. Aug. 4, 1936; v.c. at Buenos Aires Dec. 18, 1936; to the Dept. Jan. 2, 1941; class eight Aug. 16, 1941; married.

Butler, George Howland.—b. Chicago, Ill., Feb. 6, 1894; tech.-high-sch. grad.; U. of Ill., B.S. 1915; in steel company 1915-16; Ill. State Highway Commn. 1916; U.S. Army 1916-19, capt.; civil engineer 1919-21; building insp. and supt. of public works 1921-22; real-estate business 1922-26; app. For. Ser. officer unclass. and v.c. of career Sept. 1, 1926; v.c. at La Paz Feb. 26, 1927; sec. in the Diplo. Ser. May 17, 1928; also 3d sec. at La Paz May 21, 1928; v.c. at Montreal Apr. 4, 1929; 3d sec. at Santiago, Chile, Apr. 26, 1930; class eight and cons. Feb. 27, 1931; cons. and 3d sec. at Asunción Jan. 29, 1934; class seven July 1, 1934; 2d sec. at Asunción in addition to duties as cons. Jan. 31, 1935; to the Dept. Apr. 29, 1935; class six Apr. 1, 1936; asst. chief, Div. of the Am. Republics, Nov. 10, 1937; asst. to chm. of Am. del. 8th Int. Conf. of Am. States, Lima, 1938; class five Mar. 1, 1939; 2d sec. at Lima May 26, 1939; mem. of mission for study of representation of U. S. business in other Am. republics, 1940; class four May 1, 1941; 1st sec. at Lima Aug. 9, 1941; married.

Butler, John A. (Capt.)—b. New Orleans, La., Sept. 30, 1910; St. Paul's Coll. grad.; Southwest La. Inst. 1927-28; Loyola U. 1928-30; U.S.N.A. grad. 1934; assigned as naval att. at Ciudad Trujillo Nov. 22, 1939; married.

Butrick, Richard Porter.—b. Lockport, N.Y., Aug. 6, 1894; high-sch. grad.; business-sch. grad.; Georgetown Sch. of For. Ser. 1921; Bu. of Fisheries 1915-17; Gen. Accounting Office 1917-21; app. v.c. of career of class three Oct. 26, 1921; v.c. at Valparaiso Dec. 14, 1921; at Iquique Oct. 6, 1922; class two Nov. 23, 1923; at Guayaquil Dec. 3, 1923; class one May 10, 1924; For. Ser. officer unclass. July 1, 1924; class nine and cons. Aug. 8, 1924; class eight Feb. 24, 1925; cons. at Hankow Nov. 9, 1926; class seven May 17, 1928; class six Dec. 19, 1929; class five July 1, 1931; cons. at St.

John Mar. 26, 1932; at Shanghai Apr. 30, 1932; class four Oct. 1, 1935; sec. in the Diplo. Ser. Aug. 17, 1937; class three Jan. 3, 1938; class two Aug. 1, 1940; couns. of emb. at Chungking, temp., Apr. 9, 1941; at Peking Apr. 16, 1941; married.

Butterworth, William Walton, Jr.—b. New Orleans, La., Sept. 7, 1903; Lawrenceville Prep. Sch. grad.; Princeton, B.A. 1925; U. of Dijon, summer 1925; Rhodes scholar, Worcester Coll., Oxford, 1925-27; app. For. Ser. officer unclass. and v.c. of career May 17, 1928; assigned to the For. Ser. Sch. May 24, 1928; v.c. at Singapore Jan. 18, 1929; For. Ser. officer at Ottawa July 15, 1932; sec. in the Diplo. Ser. July 16, 1932; 3d sec. at Ottawa July 22, 1932; at London Dec. 5, 1933; class eight July 1, 1934; cons. Jan. 22, 1935; class seven and 2d sec. at London Apr. 1, 1936; class six May 1, 1938; class five Mar. 1, 1940; to the Dept. Feb. 18, 1941; married.

Byington, Homer Morrison.—b. Washington, D.C., Sept. 19, 1879; Wilson's Collegiate Inst.; studied under private tutor; newspaper corr. 1895-97; clk in Am. consulate at Naples 1897-1900; app. v. and dep. cons. at Naples Sept. 19, 1900; cons. clk. Mar. 31, 1903; in charge of Am. consulate at Naples Sept. 1-Nov. 4, 1907; cons. asst. July 1, 1908; v. and dep. cons. at Rome July 3, 1908; at Bristol Feb. 8, 1909; cons. at Bristol May 31, 1909; at Leeds Sept. 18, 1913; cons. of class eight by act approved Feb. 5, 1915; class seven Mar. 2, 1915; cons. at Hull May 22, 1917; class six Sept. 14, 1917; class five Sept. 5, 1919; cons. at Palermo Sept. 10, 1919; at Naples Mar. 12, 1920; class four June 4, 1920; class three Nov. 23, 1921; cons. gen. of class four Mar. 1, 1923; cons. gen. at Naples Mar. 28, 1923; del. Int. Conf. on Emigration and Immigration, Rome, 1924; class three June 5, 1924; For. Ser. officer of class two July 1, 1924; mem. of Bd. of Review, For. Ser. Personnel, 1926; class one June 30, 1927; to the Dept. July 27, 1929; ehm. of exec. committee of For. Ser. Personnel Bd. July 27, 1929-Sept. 11, 1929; mem., Bd. of Examiners for the For. Ser. Sept. 11, 1929; chief, Div. of For. Ser. Personnel, Dec. 30, 1929; sec. in the Diplo. Ser. Mar. 10, 1931; mem., For. Ser. Officers' Training Sch. Bd., July 1, 1931; For. Ser. insp. Aug. 12, 1933; cons. gen. at Antwerp Feb. 4, 1935; at Montreal Aug. 13, 1935; married.

Byington, Homer Morrison, Jr.—b. Naples, Italy, of Am. parents, May 31, 1908; Phillips Andover grad.; Yale, B.A. 1930; app. For. Ser. officer unclass., v.c. of career, and sec. in the Diplo. Ser., Dec. 16, 1930; to the Dept., temp., Dec. 20, 1930; v.c. at Habana June 24, 1932; For. Ser. Sch. Jan. 28, 1933; v.c. at Naples June 13, 1933; class eight Apr. 1, 1937; cons. Apr. 22, 1937; cons. at Naples Apr. 26, 1937; class seven Apr. 1, 1939; 3d sec. at Belgrade Apr. 18, 1939; 2d sec. at Belgrade June 20, 1939; also cons. at Belgrade Dec. 22, 1939; to the Dept. Apr. 4, 1941; class six May 1, 1941; married.—CI.

Byrd, Richard Walke.—b. Norfolk, Va., Aug. 19, 1899; Episcopal High Sch. of Va. grad.; U. of Va., B.S. 1922; teacher 1922-24; in mortgage business 1925-35; app. For. Ser. officer unclass., v.c. of career, and sec. in the Diplo. Ser. Oct. 1, 1935; v.c. at Ottawa Oct.

3, 1935; For. Ser. Sch. Dec. 7, 1936; v.c. at Marseille Apr. 7, 1937; at Calais, temp., June 10, 1937; at Calcutta Sept. 18, 1937; at Karachi, temp., Jan. 7, 1938; at Calcutta Jan. 26, 1938; class eight Aug. 16, 1941; married.

Byrns, Kenneth Antrim.—b. Dickinson, N.Dak., Feb. 18, 1912; Longmont (Colo.) High Sch. grad.; Colo. State Coll. of Education, A.B. 1935; San Diego State Coll. 1937-39; George Washington U. 1939-41; O.R.C. 1934-41, 1st lt.; teacher in elementary and high schs. 1933-35, 1936-37; commanding officer, Civilian Conservation Corps, 1935-36; clk. in Am. consulate at Nogales July 3-15, 1941; app. For. Ser. officer unclass., v.c. of career, and sec. in the Diplo. Ser. Mar. 20, 1941, qualified July 16, 1941; v.c. at Nogales July 16, 1941; at Mexico City Aug. 29, 1941; also 3d sec. at Mexico City Nov. 1, 1941; married.

Cabot, John Moors.—b. Cambridge, Mass., Dec. 11, 1901; Browne and Nichols Sch. grad.; Harvard, A.B. 1923; Brasenose Coll., Oxford, B.Litt. 1925; app. For. Ser. officer unclass. and v.c. of career Sept. 1, 1926; v.c. at Callao-Lima Feb. 26, 1927; For. Ser. officer at the leg. at Santo Domingo Dec. 29, 1928; sec. in the Diplo. Ser. May 23, 1929; 3d sec. at Santo Domingo June 11, 1929; class eight and cons. Apr. 15, 1930; 3d sec. at Mexico City Dec. 26, 1930; at Guatemala Jan. 22, 1932 (canceled); at Rio de Janeiro May 12, 1932; class seven and 2d sec. at Rio de Janeiro Oct. 1, 1935; 2d sec. at The Hague Dec. 13, 1935; at Stockholm, temp., July 23, 1938; class six Aug. 17, 1938; 2d sec. at Guatemala Aug. 24, 1938; class five May 1, 1941; to the Dept. July 3, 1941; married.—RA.

Caffery, Jefferson.—b. Lafayette, La., Dec. 1, 1886; admitted to bar of La. 1909; app. sec. of leg. at Caracas Mar. 2, 1911; clk. in the Dept. of State June 26, 1913; sec. of leg. at Stockholm Sept. 11, 1913; sec. of emb. or leg. of class three by act approved Feb. 5, 1915; assigned to Teheran Feb. 11, 1916; attached to the Special Russian Mission to U. S. May 30, 1917; assigned to Paris June 30, 1917; representative, Inter-Allied committee on treatment and training of disabled soldiers and sailors, 1917-22; at Int. Conf., London, 1918, and sec. of Am. section 1919-22; mem., Bd. of Examiners, Diplo. Ser., exam. in Paris, May 1919; class two Aug. 27, 1918; protocol detail for President Wilson, Paris, 1919; detailed to the Dept. Sept. 1, 1919, visit of the King and Queen of the Belgians and of the Prince of Wales; class one and couns. of emb. at Madrid Dec. 20, 1919; chargé d'affaires ad interim at Athens Jan. 5, 1922; couns. of emb. at Tokyo Sept. 5, 1923; chm. of Am. Red Cross earthquake relief activities, Japan, Oct. 1923-Mar. 1924; For. Ser. officer of class one July 1, 1924; couns. of emb. at Berlin May 22, 1925; detailed to meeting of Int. Chamber of Com., Brussels, 1925; app. E.E. and M.P. to El Salvador Jan. 7, 1926; to Colombia June 27, 1928; special representative of President Hoover with rank of A.E. and P. at inauguration of President of Colombia on Aug. 7, 1930; special representative of the Dept. in El Salvador Dec. 1931-Jan. 1932; asst. sec. of state July 11, 1933; mem., Bd. of For. Ser. Personnel, Bd. of Examiners for the For. Ser., and For. Ser. Sch. Bd. Aug. 3-Dec. 27, 1933;

personal representative of President Roosevelt at Habana Dec. 4, 1933; A.E. and P. to Cuba Feb. 23, 1934; special representative of U. S. with rank of A.E. and P. at inauguration of President of Cuba May 20, 1936, and at inauguration of President of Colombia Aug. 7, 1938; A.E. and P. to Brazil July 13, 1937; married.

Cahill, Edwin Martin (Capt.).—b. Auburn, N.Y., June 10, 1909; U.S.M.A. grad. 1933; assigned as language officer at Peiping July 31, 1939; also asst. mil. att. at Peiping Sept. 4, 1941; married.

Cahn, Rudolf Edwin.—b. New York, N.Y., Jan. 7, 1900; business high sch.; clk. 1915-17, in Rio de Janeiro 1917-20; app. clk. in Am. consulate gen. at Rio de Janeiro Aug. 1920; v.c. at Rio de Janeiro Oct. 28, 1925; married.

Calder, Alonzo Bland.—b. Morrison, Iowa, May 23, 1892; business sch.; Coll. of City of N.Y. 1908-9; Cooper Union 1911-14; Columbia U. 1914-15; U. of Bern 1915-16; studied banking, exchange and finance 1916-17; North China Union Language Sch. 1920-21; tutors in French, Russian, and Chinese; clk. in Am. leg. in Bern and Am. emb. in Petrograd 1915-16; with banking firm 1916-17; cml. work in Petrograd and Shanghai 1917-20; app. clk. to trade commr. at Peking Feb. 8, 1921; asst. trade commr. at Peking July 1, 1922; at Tokyo Oct. 20, 1923; trade commr. at Tokyo Jan. 1, 1926; at Shanghai Nov. 1, 1926; asst. cml. att. at Peking July 28, 1928; For. Ser. officer of class five July 1, 1939; cons. and sec. in the Diplo. Ser. Nov. 16, 1939; cons. at Shanghai in addition to duties as asst. cml. att. Dec. 29, 1939; married.

Calder, Donald B.—b. New York, N.Y., July 24, 1911; Columbia, A.B. 1933; U. of Grenoble 4 mos.; U. of Berlin, 5 mos.; U. of Chicago 1934-35; Columbia U. 1935-40; teaching fellow, dept. of economics, Coll. of City of N.Y., 1937-38; acad. of Int. Law, The Hague, 1938; app. For. Ser. officer unclass., v.c. of career, and sec. in the Diplo. Ser. Apr. 9, 1940; v.c. at Zürich Apr. 17, 1940; For. Ser. Sch. Jan. 30, 1941; v.c. at London June 2, 1941.

Calder, Francis Willard.—b. Stacyville, Iowa, Dec. 26, 1899; Townsend Harris Hall; business sch.; stenog. 1915-17; Am. Mil. Mission to Russia 1917-18; clk. in Am. consulates at Volodga and Moscow Mar.-Aug. 1918; in Am. emb. at Archangel 1918-19; app. v.c. at Odessa Dec. 6, 1919; at Constantinople Dec. 31, 1920; at Southampton Nov. 7, 1921; at Plymouth, temp., Apr. 26, 1930; at Southampton Apr. 30, 1930; at London July 2, 1940; married.

Caldwell, John Kenneth.—b. Piketon, Ohio, Oct. 16, 1881; Salem Acad.; Berea Coll., B.S. 1905; in laboratory of supervising architect of the Treas. 1906; app. student interpreter in Japan Oct. 8, 1906; v. and dep. cons. gen. and interpreter at Yokohama Apr. 16, 1909; asst. Japanese sec. at Tokyo Dec. 4, 1909; v.c. at Dalny, temp., Jan. 17-Feb. 17, 1911; cons. at Vladivostok Aug. 1, 1914; cons. of class six by act approved Feb. 5, 1915; class five Apr. 16, 1917; class four Sept. 5, 1919; class three June 4, 1920; cons. at Kobe July 1, 1920; Japanese sec. of emb. at Tokyo July 1, 1921; on detail at Chita Oct. 1921-Feb. 1922; to the Dept. June

6, 1924; cons. gen. of class four June 3, 1924; For. Ser. officer of class three July 1, 1924; asst. chief, Div. of Far Eastern Affairs, Nov. 10, 1925; representative on Fed. Narcotics Control Bd. Nov. 25, 1925; class two June 8, 1927; act. chief, Div. of Far Eastern Affairs, Aug. 15, 1927-Feb. 15, 1928; assigned to Geneva for duty in connection with the narcotics question Mar. 26, 1928; to the Dept. for special work in connection with the control of traffic in narcotic drugs June 13, 1928; observer, 11th, 12th, and 13th sess., League of Nations Opium Advisory Committee, 1928, 1929, and 1930; class one May 9, 1930; representative in expert and advisory capacity, 14th sess., Advisory Committee on Traffic in Opium and Other Dangerous Drugs, Geneva, 1931; representative of U. S. at Preliminary Conf. in London 1930 and chm. of del., Conf. on the Limitation of the Manufacture of Narcotic Drugs, Geneva, 1931; observer, Bangkok Conf. on Opium Smoking in the Far East, 1931; cons. gen. at Sydney, N.S.W., Jan. 19, 1932; sec. in the Diplo. Ser. May 4, 1932; cons. gen. at Tientsin Mar. 13, 1935; married.

Cale, Edward Graham.—b. Windsor, N. C., Nov. 30, 1906; Chowan High Sch. grad.; U. of Richmond, B.A. 1928; U. of Va., M.A. 1932, Ph.D. 1935; research fellow, Brookings Inst., 1935-36; teacher in high sch. 1928-33, 1934-35; asst. prof. of economics, Tulane, 1936-38; assoc. prof. of economics, U. of Richmond, 1938-41; app. divisional asst. at \$3,800 in the Dept. of State July 10, 1941; married.—TA.

Calhoun, John Archibald.—b. Berkeley, Calif., Oct. 29, 1918; Lord Thomas' Sch., Thame, England; U. High Sch. (Oakland) grad.; U. of Calif., B.A. 1939; Harvard, M.A. 1940; clk. in Am. consulate at Tijuana June 11-July 15, 1941; app. For. Ser. officer unclass., v.c. of career, and sec. in the Diplo. Ser. Mar. 20, 1941, qualified July 16, 1941; v.c. at Tijuana July 16, 1941.

Callahan, James Edwin.—b. Fall River, Mass., June 22, 1898; business-sch. grad.; Tech. High Sch., London, England; clk., War Dept., 1917-19; clk. in Am. consulate at Prague 1919-22; Am. Relief Admin., Moscow, 1922; mfg. company 1923-25; app. clk. in Am. consulate gen. at London Mar. 12, 1925; v.c. at London July 7, 1925; at Bristol, temp., Sept. 9, 1939; at London Nov. 9, 1939; at Cork Oct. 16, 1940; at Montreal Aug. 11, 1941; married.

Callan, John Lansing (Comdr.).—b. Cohoes, N.Y., June 8, 1886; Albany Mil. Acad. grad.; bank clk. 1905-07; sales exec. with oil company 1907-10; cashier in bank 1910-11; exhibition pilot 1912-14; representative in Italy for airplane-mfg. company 1914-16; in charge of cml. flying sch. in U. S. 1916; commissioned in U. S. Naval Reserve Mar. 5, 1917; inspector of army and navy airplanes and seaplanes for airplane-mfg. company 1919-21; supt., pres., and gen. mgr. 1921-29, and v. pres. and operations mgr. of airplane corps. 1929; manufacturer of aircraft accessories and balloons 1930-34; pres. and treas. of real-estate company 1934-37; traffic representative of air-trans. company 1937-40; navy mem. of Am. del. to the Peace Conf. at Paris; aide to navy mem. of Am. Aviation Mission; navy mem. of presidential bd. on air navigation and civil aviation;

del. to 1st Pan Am. Aviation Conf.; assigned as asst. naval att. and asst. naval att. for air at Rome May 14, 1941.

Callanan, Leo Joseph.—b. Boston, Mass., Jan. 18, 1900; Boston Coll. High Sch. grad.; Boston Coll., A.B. 1921; Georgetown, M.A. and M.S. (For. Ser.) 1923; app. cons. asst. Aug. 28, 1923; v.c. at Genoa Mar. 17, 1924; For. Ser. officer unclass. July 1, 1924; v.c. at Melbourne, temp., Mar. 18, 1926; at Adelaide Nov. 19, 1926; at Melbourne Dec. 24, 1926; at Adelaide, temp., Feb. 8, 1927; at Melbourne May 16, 1927; at Adelaide, temp., Oct. 13, 1927; at Nassau Nov. 7, 1929; at Port Said Mar. 26, 1930; class eight. cons., and cons. at Port Said July 24, 1930; at Madras May 19, 1931; at Bombay Mar. 19, 1932; at Nairobi Dec. 9, 1932; at Aden Sept. 19, 1933; class seven July 1, 1934; class six Apr. 1, 1936; cons. at Barcelona May 22, 1936; at Málaga Apr. 7, 1937; sec. in the Diplo. Ser. Dec. 1, 1937; class five June 16, 1938; cons. at Oporto Nov. 24, 1939; married.

Calnan, John L.—b. Allston, Mass., Jan. 25, 1892; Worcester Acad.; Georgetown Law Sch. 1912-14, 1920; Fordham Law Sch. 1916-17; athletic instr. 1914; asst. chief insp., munition factory, 1915-16; U. S. Army 1917-19; asst. supervisor, U. S. Shipping Bd., 1919-20; field clk., War Dept., 1920; app. clk. in Am. consulate at Prague Dec. 20, 1920; v.c. at Prague Apr. 14, 1921; at Belgrade June 26, 1925; at Nuevo Laredo Sept. 26, 1941; married.

Calvert, John Strong.—b. Raleigh, N.C., Oct. 19, 1886; Horner Mil. Sch. grad.; U. of N.C. 1902-4 and Law Sch., summer 1908; mem. of bar of N.C.; clk. 1904-7; law clk. 1907-9; lt. of constabulary, Philippine I., 1909-12; law practice 1912-14; app. clk. in Am. consulate gen. at Buenos Aires Mar. 1914; dep. cons. gen. at Buenos Aires Sept. 24, 1914; v.c. at Buenos Aires Feb. 6, 1915; cons. of class nine Apr. 16, 1917; class eight Sept. 14, 1917; cons. at Neuviets Nov. 30, 1917; unassigned from July 13, 1919; class seven Sept. 5, 1919; cons. at Guadeloupe Oct. 30, 1919; at Dunkirk Dec. 16, 1921; detailed to Barcelona Nov. 27, 1923; For. Ser. officer of class eight July 1, 1924; class seven Feb. 24, 1925; cons. at Marseille Apr. 21, 1928; class six July 24, 1930; at Regina Mar. 21, 1932; sec. in the Diplo. Ser. Dec. 1, 1937; cons. at Bilbao Aug. 22, 1939; married.

Campbell, Charles Soutter, Jr.—b. Essex Fells, N.J., Apr. 9, 1911; Taft Sch. grad.; Yale, B.A. 1933, M.A. 1937. Ph.D. 1938, grad. work 1940-41; Fordham U. grad. work 1940-41; teacher of Eng. and hist., Yale-China (Changsha), 1933-35; adjunct prof. of economics, Am. U. in Beirut, Lebanon, 1938-40; app. divisional asst. at \$3,200 in the Dept. of State June 12, 1941.—TA.

Campbell, William Peyton (Maj.)—b. Augusta, Ark., July 8, 1896; U. of Ark., B.S.A. 1917; U. S. Army 1918-19; reentered U. S. Army Dec. 2, 1921; assigned as asst. mil. att. at London June 9, 1941; married.

Campen, Thomas Stokes.—b. Goldsboro, N.C., May 24, 1905; Goldsboro High Sch. grad.; U. of N.C., B.S. 1926; Harvard, M.B.A. 1928; asst. insp. and accounting

clk. with importing company in Cen. Amer. 1928-35; clk. to cml. att. at Habana 1935-39; app. asst. trade commr. at Habana May 18, 1939; For. Ser. officer unclass. July 1, 1939; v.c. of career and sec. in the Diplo. Ser. Nov. 16, 1939; v.c. at Habana Dec. 29, 1939; married.

Canfield, Franklin.—b. New York, N.Y., Nov. 8, 1910; St. Paul's Sch. grad.; Harvard, A.B. 1932; Vienna Law Sch., Austria, 1932-33; Columbia, LL.B. 1936; U. of Grenoble and U. of Montpellier, France; mem. of bar of N.Y.; atty. in law firm 1936-40, in Paris office 1939-40, in Securities and Exchange Commn. 1940; sec. and personal asst. to chm. of Nat. Emergency Committee of Mil. Training Camps Assoc. of the U. S. 1940-41; app. v.c. at Casablanca May 16, 1941; married.

Cannon, Cavendish Welles.—b. Salt Lake City, Utah, Feb. 1, 1895; Salt Lake High Sch. grad.; U. of Utah, A.B. 1916, grad. work 1919; U. of Paris, France; study in music composition, Paris and Vienna; hist. research, Vienna; head of depts. of Eng. and hist. in high sch. 1916-18; U. S. Marine Corps, 1918-19, overseas service; app. to Diplo. mission at Vienna Feb. 19, 1920; in Am. leg. at Vienna Nov. 25, 1921; v.c. at Zürich June 22, 1927; For. Ser. officer unclass. and v.c. of career May 17, 1928; v.c. at Zürich May 29, 1928; v.c. and For. Ser. officer at Am. leg. at Sofia Apr. 19, 1933; sec. in the Diplo. Ser. May 11, 1933; 3d sec. at Sofia in addition to duties as v.c. June 2, 1933; class eight July 1, 1934; cons. Jan. 22, 1935; cons. at Sofia in addition to duties as 3d sec. Jan. 24, 1935; cons. and 3d sec. at Athens and cons. for Italian Islands of the Aegean Feb. 18, 1939; class seven Mar. 1, 1939; 2d sec. in addition to duties as cons. Mar. 30, 1939; to the Dept. Mar. 15, 1941; married.—Eu.

Canty, George Romuald.—b. Cork, Ireland, Feb. 7, 1889; naturalized; high sch. and business sch.; North-eastern Coll., Georgetown U., and Washington Sch. of Accountancy; sec. to mem. of Cong. 1914-18, 1919, 1924; U. S. Navy Flying Corps 1918-19, lt. (jg), overseas service; lt., U. S. Naval Reserve; exec. sec. to city mayor 1919-22; diplo. courier, Am. emb., Paris, 1923; editor of trade magazine and reporter; entered Bu. of For. and Dom. Com. July 7, 1924; app. trade commr. at Paris Aug. 16, 1926; at Berlin Jan. 16, 1932; act. cml. att. at Prague, temp., Feb. 7, 1934; at Warsaw Mar. 26, 1934; trade commr. at Berlin May 19, 1934; act. cml. att. at Brussels July 27, 1934; trade commr. at Berlin Oct. 1, 1934; asst. cml. att. at Brussels Sept. 12, 1935; act. cml. att. at Warsaw Oct. 10, 1935; eml. att. at Warsaw Feb. 18, 1936; on leave 1937-39; trade commr. at Paris June 26, 1939; act. cml. att. at The Hague, temp., June 26, 1939; For. Ser. officer of class five July 1, 1939; cons. and sec. in the Diplo. Ser. Nov. 16, 1939; cons. at Amsterdam Mar. 4, 1940; asst. cml. att. at Buenos Aires Oct. 13, 1941; married.

Carlson, Harold.—b. Wilmette, Ill., Oct. 15, 1889; Karlskrona (Sweden) High Sch. grad.; business sch. and coll. in Sweden, England, and Germany; in European offices of Am. companies in England, Germany, Sweden, Denmark, and Russia; clk., Committee on Public Information, Moscow, 1918; app. clk. in Am. consulate at Stockholm Sept. 15, 1922; v.c. at Malmö,

temp., July 30, 1929; at Stockholm Jan. 30, 1930; at Malmö, temp., July 21, 1931; at Stockholm Sept. 9, 1931; married.

Carlson, Harry Edwin.—b. Morris, Ill., Mar. 17, 1886; Joliet Township High Sch. grad.; Lake Forest Coll., B.A. 1908; teacher in elementary sch. 1908-10, in high sch. 1910-13; master in boys' sch. 1913; exchange teacher, Sachsenhäuser Oberrealschule, Frankfurt-on-the-Main, 1913-15; app. v.c. at Frankfurt-on-the-Main Jan. 17, 1916; at Christiania June 11, 1917; v.c. of career of class three and v.c. at Christiania Sept. 7, 1920; class two Nov. 17, 1921; v.c. at Stavanger Jan. 7, 1922; at Christiania Feb. 20, 1922; class one May 26, 1922; cons. of class seven Mar. 1, 1923; cons. at Kovno Jan. 2, 1924; class six June 3, 1924; For. Ser. officer of class seven July 1, 1924; cons. at Tallinn July 3, 1926; class six Sept. 29, 1927; class five Oct. 16, 1929; sec. in the Diplo. Ser. Nov. 12, 1929; also 2d sec. at Tallinn Nov. 19, 1929; 1st sec. at Tallinn in addition to duties as cons. Aug. 22, 1930; class four Apr. 1, 1936; cons. at London Oct. 2, 1936; at Vienna Feb. 21, 1939; 1st sec. and cons. at Helsinki Sept. 25, 1941; married.

Carlson, Herbert Wesley.—b. Lowell, Mass., May 9, 1895; North Chelmsford High Sch. grad.; business-sch. grad.; clk. 1914-17; U. S. Army 1918-19; app. v.c. at Göteborg Mar. 11, 1920; at Sault Ste. Marie Apr. 12, 1924; at Windsor Mar. 20, 1926; resigned June 15, 1928; app. v.c. at Barranquilla July 25, 1929; at Monterrey July 11, 1933; at Veracruz, temp., July 13, 1935; at Monterrey Oct. 6, 1935; married.

Carr, Robert McDill.—b. Hubbell, Nebr., July 1, 1904; Stockton (Calif.) High Sch. grad.; Stanford, A.B. 1926; U. of Calif., Ph.D. 1933; editorial work 1926-28; teaching asst., U. of Calif., 1928-33; asst. prof. of economics, St. Mary's Coll., 1934; app. economic analyst at \$3,800 in the Dept. of State July 2, 1934; at \$4,600 June 1, 1936; tech. adviser, Inter-American Conf. for Maintenance of Peace, Buenos Aires, 1936; at \$5,600 Jan. 4, 1938; special study on effect of int. trade on employment and wages, Int. Labor Office, Geneva, Feb.-Sept. 1939; divisional asst. July 7, 1939; asst. chief, Div. of Cml. Treaties and Agreements, at \$6,500 Aug. 18, 1941; U. S. participant, 2d Int. Wheat Meeting, Washington, 1941; asst. chief, Div. of Cml. Policy and Agreements, Oct. 8, 1941; married.—TA.

Carrigan, John Willard.—b. San Francisco, Calif., Sept. 27, 1908; schs. in England and Switzerland; Phillips Exeter grad.; Harvard, A.B. 1931; app. For. Ser. officer unclass., v.c. of career, and sec. in the Diplo. Ser. Feb. 19, 1932; to the Dept., temp., Feb. 20, 1932; For. Ser. Sch. Apr. 3, 1933; v.c. at Vigo June 13, 1933; at Funchal, temp., Aug. 5, 1935; v.c. and 3d sec. at Managua Aug. 13, 1935; v.c. at Vigo Sept. 23, 1935; at Managua, in addition to duties as 3d sec., Oct. 10, 1935; 3d sec. at Mexico City June 18, 1938; class eight Mar. 16, 1939; class seven Aug. 16, 1941; sec. of Am. del., 2d Inter-Am. Travel Cong., Mexico City, 1941; also v.c. at Mexico City Nov. 1, 1941; married.

Carter, Clarence E.—b. Jacksonville, Ill., Feb. 6, 1881; Whipple Acad. grad.; Illinois Coll., A.B. 1905;

U. of Wis., A.M. 1906; U. of Ill., Ph.D. 1908; prof. of hist., Illinois Coll., 1908-10, Miami U., 1910-31, U. of Tex., 1923; lecturer in hist., summer sessions, Ohio State U., 1912, 1914, 1926, 1930, Columbia, 1913, U. of Ill., 1915, U. of Tex., 1922, and U. of Iowa, 1925; app. editor of territorial papers at \$5,600 in the Dept. of State Aug. 15, 1931; married.—RP.

Carter, James Garneth.—b. Brunswick, Ga., Dec. 15, 1877; merchant tailor, letter carrier, and mgr. of newspaper 9 yrs.; mem. of local Civil Ser. Examining Bd. 2 yrs.; notary public 1 yr.; app. cons. at Sivas Sept. 6, 1906 (canceled); cons. at Tamatave Nov. 1, 1906; class eight by act approved Feb. 5, 1915; cons. at Tananarive July 8, 1916; class six June 4, 1920; For. Ser. officer of class seven July 1, 1924; assigned to the Dept. Mar. 7, 1927; cons. at Calais Mar. 28, 1927; class six June 30, 1927; class five July 24, 1930; sec. in the Diplo. Ser. Dec. 1, 1937; class four Mar. 1, 1939; cons. at Bordeaux, temp., June 2, 1940; at Funchal Aug. 9, 1940 (canceled); at Tananarive Nov. 8, 1940; cons. gen. and cons. gen. at Tananarive Jan. 9, 1941; married.

Caskie, Edmund.—b. St. Louis, Mo., Aug. 9, 1896; schs. in U.S., England, Scotland, and Italy; École de l'Île de France, Liancourt; Handelsschule, Nuremberg; Lycée, Grenoble; Centro de Estudios Históricos, Madrid, diploma 1920; École Libre des Sciences Politiques, diploma 1921; grad. work, U. of Colo., 1924-25; U. of Va., summer 1933; asst. to quartermaster, mil. hospital, Glasgow, 1915-16; bank clk., Paris, 1916-17; translator and interpreter, A.E.F., 1917-18; U.S. Army 1918-19, 2d lt., overseas service; liaison officer, Am. Relief Admin. and Interallied Commn., cen. and southern Europe, 1919; instr. in Romanic languages 1924-25, dir. of "maison française," summers 1925 and 1926, asst. prof., summers 1926 and 1927, U. of Colo.; asst. prof. of Romanic languages, Earlham Coll. 1925-26, Oberlin Coll. 1926-27; teacher of French and Spanish in high sch. 1928; instr. in modern languages, U.S.N.A., 1928-33; educational adviser, Civilian Conservation Corps., 1934-35; instr. in modern languages, Emerson Inst., 1922-24, 1927-28, 1935-39; translator, Navy Dept., 1935-38; app. translator at \$2,300 in the Dept. of State Nov. 1, 1938; at \$2,600 Oct. 1, 1939; married.—Tr.

Castleman, Reginald Saxon.—b. Riverside, Calif., Dec. 25, 1891; Riverside High Sch.; U. of Chicago, Ph.B. 1914, grad. work 1914-16; attached to the office of the naval att. at Madrid 1917-19; app. v.c. at Madrid Apr. 14, 1919; v.c. of career of class three and assigned to Madrid Oct. 1, 1920; at Lisbon Dec. 29, 1920; class two Nov. 17, 1921; v.c. at Horta Apr. 3, 1922; class one May 26, 1922; cons. of class seven Mar. 1, 1923; cons. at Horta Mar. 28, 1923; For. Ser. officer of class eight July 1, 1924; cons. at London Apr. 17, 1926; class seven Aug. 24, 1927; at Glasgow Mar. 30, 1929; class six July 24, 1930; cons. at Porto Alegre Oct. 27, 1931; at Managua Jan. 7, 1937; sec. in the Diplo. Ser. Feb. 25, 1937; also 2d sec. at Managua Mar. 1, 1937; cons. at São Paulo Feb. 24, 1939; class five Mar. 1, 1939; cons. at Bahia May 24, 1940; married.

Catlett, Don Valentine.—b. Birch Tree, Mo., Feb. 14, 1918; Birch Tree High Sch. grad.; Southwest Mo. State Teachers Coll., A.B. 1940; postal clk. 1934-36; book-

store mgr. 1937-40; salesman and clk. in mfg. firm 1940-41; app. For. Ser. officer unclass.; v. c. of career, and sec. in the Diplo. Ser. Mar. 20, 1941; v. c. at Ciudad Trujillo Mar. 29, 1941.

Catudal, Honoré Marcel.—b. Plainville, Kans., Nov. 28, 1901; Plainville High Sch. grad.; St. Mary's Coll., A.B. 1922; Catholic U., M.A. 1923; *l'École Libre des Sciences Politiques*, diplôme 1925; London Sch. of Economics 1925-26; U. of Vienna, summer 1926; mem. of bar of D. C.; business asst., Bu. of For. and Dom. Com., 1928-29; asst. customs agt., Bu. of Customs, 1929-30; Treas. representative at Paris 1930-32; customs agt., 1934-35; economic analyst at \$3,800 in the Dept. of State June 1, 1935-Sept. 13, 1937; app. economic analyst at \$4,700 in the Dept. of State Mar. 21, 1938; divisional asst. at \$4,600 July 1, 1939; at \$5,600 Feb. 16, 1941; married.—TA.

Causey, Lewis Dean (Comdr., ret.).—b. Liberty, Miss., July 5, 1883; U. S. N. A. grad. 1906; ret. 1932; assigned as naval att. and naval att. for air at Canberra Dec. 7, 1940; married.

Causo y Gonzalez, Federico Ernesto.—b. Isabela de Sagua, Cuba, July 5, 1893; Cuban citizen; Mansfield (Pa.) High Sch.; business sch.; clk. and mgr. in cml. concern 1908-32; app. acting cons. agt. at Caibarien July 1, 1933; cons. agt. Sept. 14, 1933; married.

Cavanaugh, Robert Joseph.—b. Rock Island, Ill., June 7, 1905; Georgetown, B.S. (For. Ser.) 1928; clk. 1927-29; app. clk. in Am. consulate at Bluefields Jan. 25, 1929; at Windsor Aug. 30, 1929; v. c. at Charlottesville July 21, 1931; at Montreal May 22, 1933; For. Ser. officer unclass., v. c. of career, and sec. in the Diplo. Ser. Aug. 21, 1941; v. c. at Montreal Aug. 30, 1941; at Mexico City Oct. 6, 1941; also 3d sec. at Mexico City Nov. 1, 1941; married.

Chalker, Robert Phelps.—b. Linden, Ala., Mar. 16, 1914; Sidney Lanier High Sch. (Montgomery) grad.; Duke, A.B. 1933, M.A. 1936; U. of Heidelberg, summer 1936; U. of Chicago, summer 1937; special study in French and hist., Paris, 1938; teacher in high sch. 1939; instr., U. of Ala. 1939; app. For. Ser. officer unclass., v. c. of career, and sec. in the Diplo. Ser. July 15, 1939; v. c. at Berlin July 27, 1939-July 15, 1941; 3d sec. at Berlin Oct. 18, 1941.

Chapin, Selden.—b. Erie, Pa., Sept. 19, 1899; St. Paul's Sch.; U.S.N.A. grad. 1919; U. S. Navy 1919-25, lt. (jg); app. For. Ser. officer unclass. Mar. 20, 1925; also v. c. of career and v. c. at Hankow Sept. 2, 1925; app. sec. in the Diplo. Ser. Jan. 6, 1927; 3d sec. at Peking Jan. 25, 1927; at Rome June 27, 1929; class eight and cons. Dec. 19, 1929; 3d sec. at Quito Nov. 3, 1932; at San Salvador Aug. 4, 1934 (canceled); at Port-au-Prince Nov. 2, 1934; class seven July 1, 1934; 2d sec. at Port-au-Prince Jan. 31, 1935; class six Apr. 1, 1936; to the Dept. May 22, 1936; class five Jan. 3, 1938; asst. chief, Div. of the Am. Republics, Nov. 21, 1938; liaison officer with War and Navy Depts. Nov. 3, 1939; class four Mar. 1, 1940; cons. and 1st sec. at Montevideo Aug. 30, 1940; married.

Chapin, Vinton.—b. Chatenay, Seine, France, of Am. parents, Apr. 17, 1900; St. Mark's Sch.; Harvard,

A.B. 1923; U. S. Marine Corps 1918-19; with investment bankers 1923-26; app. For. Ser. officer unclass. and v. c. of career July 5, 1927; For. Ser. Sch. Sept. 29, 1927; v. c. at Prague Mar. 5, 1929; sec. of Am. del. Int. Conf. on Safety of Life at Sea, London, 1929; asst. sec., London Naval Conf., 1930; class eight, cons., and cons. at Prague May 9, 1930; to the Dept. Nov. 1, 1930; sec. in the Diplo. Ser. May 16, 1931; For. Ser. officer at Paris, temp., June 27, 1931; sec. of del. to Int. Tech. Consulting Committee on Radio Communications, Copenhagen, 1931; asst. to the under sec. of state Oct. 19, 1931; app. asst. to the under sec. of state at \$4,600 in the Dept. of State Apr. 16, 1932; divisional asst. Nov. 16, 1935; For. Ser. officer of class six, cons., and sec. in the Diplo. Ser. May 21, 1936; to the Dept. temp., July 1, 1936; 2d sec. at Prague July 7, 1936; at London Aug. 25, 1938; at Dublin July 2, 1940; class five Aug. 16, 1941; 2d sec. and cons. at Port-au-Prince Oct. 16, 1941; married.

Chapman, John Holbrook.—b. Irvington, N.J., Dec. 15, 1891; Western High Sch. (D.C.); business sch.; George Washington U. 4 yrs.; clk., Dept. of Agri., 1909-17; U. S. Army 1917-19; sec., Commn. to Baltic Provinces and Finland from Am. Commn. to Negotiate Peace, 1919; sec. to Am. Commr. at Riga 1919-22; clk. in Am. leg., at Riga 1922-24; app. For. Ser. officer unclass. and sec. in the Diplo. Ser. July 18, 1924; 3d sec. at London Sept. 27, 1924; at Brussels May 25, 1925; v. c. of career and v. c. at Cologne Aug. 21, 1925; at Nagoya Jan. 12, 1931; class eight, cons., and cons. at Nagoya Feb. 4, 1931; at Tokyo Oct. 7, 1933; class seven Oct. 1, 1935; 2d sec. at Bangkok June 9, 1936; also cons. at Bangkok June 10, 1936; class six Apr. 1, 1939; married.

Chappell, Joseph John.—b. Dudley, Ga., Mar. 5, 1907; Brewton-Parker Inst. grad.; Mercer U., LL.B. 1928; mem. of bar of Ga.; atty. 1928-36; sec. to U. S. Senator 1937-41; app. divisional asst. at \$3,200 in the Dept. of State July 1, 1941; married.—VD.

Chase, Augustus Sabin.—b. Waterbury, Conn., Mar. 16, 1897; St. Mark's Sch. grad.; Yale, B.A. 1920; Cornell Law Sch., summer 1925; U. S. Army 1917-19; 2d lt., O. R. C., 1924-29; teacher, Yale-in-China, Changsha, 1920-21; editorial work 1922; in brass factories 1922-24; app. For. Ser. officer unclass. Sept. 11, 1925; v. c. of career May 20, 1926; language officer at Peking June 1, 1936; v. c. at Berlin June 27, 1928; at Breslau, temp., July 10, 1929; at Tsingtao Apr. 16, 1930; class eight, cons., and cons. at Tsingtao July 24, 1930; at Mukden Jan. 23, 1932; at Canton Sept. 5, 1935; class seven Oct. 1, 1935; sec. in the Diplo. Ser. Aug. 17, 1937; class six Aug. 17, 1938; cons. at Dairen Nov. 21, 1939; married.

Chase, Warren Montgomery.—b. Chicago, Ill., Jan. 19, 1905; Emerson High Sch. grad.; Amherst, A.B. 1925; grad. work, U. of Chicago, 1925-26; U. of Paris 1926-27; app. For. Ser. officer unclass. and v. c. of career Jan. 29, 1929; assigned to the For. Ser. Sch. Feb. 2, 1929; v. c. at Amsterdam Sept. 13, 1929; class eight July 1, 1934; cons. Jan. 22, 1935; cons. at Amsterdam Jan. 24, 1935; class seven Apr. 1, 1936; at Piedras Negras May 22, 1936 (canceled); at Ham-

burg Mar. 4, 1937; sec. in the Diplo. Ser. Aug. 17, 1937; class six May 1, 1938; 2d sec. at Bern Oct. 16, 1939; married.

Cheever, Elsie Blanchard.—b. Andover, Mass.; teacher in elementary schs. 1913-17; clk., Treas. Dept., 1918-20; Army field clk. 1920; clk., Dept. of Agri., 1920-23; app. clk. at \$1,200 in the Dept. of State Nov. 26, 1923; at \$1,440 July 1, 1924; at \$1,500 July 1, 1925; at \$1,680 Feb. 16, 1926; at \$1,860 Nov. 1, 1927; at \$2,000 July 1, 1928; at \$2,100 July 1, 1928; at \$2,300 July 1, 1930; at \$2,400 Aug. 1, 1936; divisional asst. at \$2,600 Dec. 29, 1937; at \$2,700 Apr. 16, 1939.—DCA.

Cherp, Philip Florian.—b. Ivanhoe, Minn., May 5, 1908; Ivanhoe High Sch. grad.; Georgetown, B.S. (For. Ser.) 1933; Govt. Printing Office 1927-28; app. clk. at \$1,440 in the Dept. of State Aug. 22, 1928; at \$1,620 Oct. 1, 1929; at \$1,680 July 1, 1930; at \$1,890 Feb. 24, 1932; clk., Int. Monetary and Economic Conf., London, 1933; v.c. at Moscow Feb. 12, 1934; clk. at Shanghai Feb. 12, 1938; v.c. at Shanghai Mar. 14, 1938; at Nanking, temp., Sept. 22, 1938; at Shanghai Aug. 27, 1940.

Childs, Archie William.—b. Wellsboro, Pa., Jan. 15, 1898; high-sch. grad.; American U. 1928; Southeastern U. 1929; clk. 1917-18 in Bu. of War Risk Insur. 1918-19; app. v.c. at Porto Alegre June 12, 1919; at São Paulo May 27, 1920; at St. Michael Sept. 27, 1922; at Horta Apr. 15, 1924; at St. Michael June 3, 1924; resigned July 21, 1925; field representative in Latin Amer. for motor company 1925-26; traffic and credit mgr. for motor company 1926-28; asst. chief 1928-29; act. chief 1929-30, and chief 1930-35 of Automotive-Aeronautics Trade Div., Bu. of For. and Dom. Com.; app. asst. cml. att. at Rio de Janeiro May 28, 1935; For. Ser. officer of class five July 1, 1939; cons. and sec. in the Diplo. Ser. Nov. 16, 1939; married.

Childs, James Rives.—b. Lynchburg, Va., Feb. 6, 1893; Lynchburg High Sch. grad.; Randolph-Macon Coll., A.B. 1912; Harvard, A.M. 1915; principal of high sch. 1912-13; Am. Ambulance Ser. in France 1915; private tutor 1915-16; asst. master, Lawrenceville Sch., 1916-17; U. S. Army 1917-19, 1st lt., overseas service; Army War Coll., 1917; detailed to Am. Commn. to Negotiate Peace, Paris, 1919; to Am. Relief Admin. in Serbia and Greece Apr. 1919; newspaper corr. 1919-21; asst. and dist. supervisor, Am. Relief Admin. in Russia, 1921-23; app. cons. of class seven Oct. 6, 1923; detailed to Jerusalem Nov. 20, 1923; For. Ser. officer of class eight July 1, 1924; cons. at Bucharest May 4, 1925; class seven May 23, 1929; sec. in the Diplo. Ser. Feb. 17, 1930; cons. and 2d sec. at Cairo Oct. 1, 1930; relieved of duties as cons. at Cairo Jan. 3, 1931; class six July 1, 1931; 2d sec. at Teheran Aug. 26, 1933; at Cairo Sept. 4, 1935; class five Oct. 1, 1935; to the Dept. Feb. 26, 1937; class four Nov. 16, 1939; cons. and 1st sec. at Tangier Dec. 23, 1940; Am. mem., Int. Commn. for the Maintenance of the Cape Spartel Lighthouse 1941—; married.

Childs, Prescott.—b. Holyoke, Mass., Dec. 2, 1898; Hotchkiss Sch.; Yale, B.A. 1922; U. S. Army 1918-19, overseas service; reconstruction work in France, sum-

mer 1920; instr. in elementary sch. 1922-23; archeological expeditions in the Near East 1923-24; app. For. Ser. officer unclass. and v.c. of career Oct. 16, 1924; v.c. at Canton Nov. 8, 1924; at Lisbon Oct. 26, 1927; at Funchal, temp., Apr. 21, 1928; at Lisbon July 5, 1928; at St. Michael's Dec. 10, 1928; at Montevideo Sept. 25, 1929; at Rivière du Loup, temp., Nov. 2, 1929; class eight, cons., and cons. at Montevideo May 9, 1930; at Nice May 22, 1931; also at Monaco Sept. 18, 1931; at Berlin June 20, 1934; class seven July 1, 1934; class six Apr. 1, 1936; cons. at Barbados June 23, 1936; sec. in the Diplo. Ser. Dec. 1, 1937; cons. and 2d sec. at Rio de Janeiro July 1, 1940; class five Aug. 16, 1941; married.

Chiperfield, Claude Burnett.—b. Canton, Ill., Oct. 29, 1904; Phillips Exeter; Knox Coll. 1923-25; Syracuse U. 1925-26; U. of Ill. 1926-27; clk., trust company, 1926, 1927; app. For. Ser. officer unclass. and v.c. of career Nov. 12, 1929; v.c. at Windsor, temp., Nov. 27, 1929; For. Ser. Sch. Apr. 19, 1930; v.c. at Sydney, N.S.W., July 22, 1930; at Venice May 5, 1932; at Naples Nov. 7, 1934; at Venice, temp., Dec. 3, 1935; at Naples Jan. 4, 1936; sec. in the Diplo. Ser. Apr. 25, 1936; v.c. at Aden May 22, 1936; class eight and cons. May 1, 1938; cons. at Aden May 12, 1938; at Athens July 27, 1938; also for Italian Islands of the Aegean Oct. 28, 1938; also 3d sec. at Athens Nov. 10, 1938; to the Dept., temp., May 1, 1941; married.—PD.

Chipman, Norris Bowie.—b. Washington, D.C., June 28, 1901; Dartmouth, A.B. 1927; app. For. Ser. officer unclass. and v.c. of career Oct. 24, 1928; assigned to the For. Ser. Sch. Nov. 5, 1928; v.c. at Tallinn July 10, 1929 (canceled); at Riga Oct. 7, 1929; language officer in the consulate gen. at Paris July 30, 1930; also v.c. at Paris May 1, 1931; sec. in the Diplo. Ser. June 19, 1933; For. Ser. officer to the leg. at Riga June 21, 1933; 3d sec. at Riga July 15, 1933; to the Dept. Mar. 7, 1934; class eight July 1, 1934; cons. Jan. 22, 1935; 3d sec. at Moscow July 30, 1936; also cons. at Moscow Apr. 21, 1938; class seven Mar. 1, 1939; 2d sec. at Moscow in addition to duties as cons. Mar. 30, 1939; cons. at Cairo Aug. 23, 1939; also 2d sec. at Cairo May 22, 1940; cons. at Kingston, temp., June 21, 1940; cons. and 2d sec. at Cairo Oct. 1, 1940; married.

Christensen, William Harold.—b. Wilmot, S.D., Aug. 26, 1909; Earl Grey (Winnipeg, Canada) High Sch. grad.; U. of Manitoba 1935-37; Winnipeg Grain Exchange course of lectures 1935; cml. employment 1925; app. clk. in Am. consulate gen. at Winnipeg Mar. 18, 1926; v.c. at Barbados June 1, 1940; married.

Christenson, Ethel Grace.—b. Winamac, Ind.; Shortridge High Sch. (Indianapolis); business sch.; George Washington U.; clk., Govt. Printing Office, 1908-11; app. clk. at \$900 in the Dept. of State Feb. 28, 1911; at \$1,000 Jan. 21, 1913; at \$1,200 Aug. 5, 1914; at \$1,400 July 1, 1916; at \$1,600 Jan. 1, 1920; at \$1,800 Feb. 1, 1924; at \$2,100 July 1, 1924; detailed as clk., Int. Narcotics Conf., Geneva, 1924, and as asst. to sec., Am. del. Special Conf. on Chinese Customs Tariff, Peking, 1925-26; at \$2,200 July 1, 1928; at \$2,300 July

1, 1928; at \$2,400 July 1, 1930; at \$2,500 July 3, 1930; at \$2,600 Aug. 1, 1930; divisional asst. at \$3,200 May 16, 1939.—FE.

Christiani, Courtland Emil.—b. Indianapolis, Ind., May 6, 1891; Business High Sch. (D. C.) grad.; language study under private tutors; stenog. 1914-17, in War Dept. 1917; asst. clk., House Rules Committee, and sec. to mem. of Cong. 1918; app. clk. in Am. consulate gen. at Mexico City Oct. 1918; v.c. at Barcelona Oct. 1, 1919; at Cardiff Aug. 31, 1921; at Sheffield Feb. 29, 1928; at Ghent May 16, 1929; at Izmir Aug. 20, 1932; at Curaçao July 17, 1933; at Trinidad, temp., Nov. 16, 1934; at Curaçao Jan. 31, 1935; at Newcastle-on-Tyne July 31, 1936; at Glasgow, temp., Jan. 15, 1938; at Newcastle-on-Tyne June 25, 1938; at Surabaya May 15, 1939.

Christle, Emerson Brewer.—b. Marash, Turkey, of Am. parents, Mar. 17, 1878; Phillips Andover grad.; Yale, B.A. 1901; Harvard Grad. Sch. 1910; American U., Master of Political Science 1928; teacher in Philippine I. 1901-4; asst. Bu. of Ethnological Survey, Philippine I., 1904-7; Div. of Ethnology, Philippine I., asst. chief, 1907-15, act. chief, 1912-13; instr. in Spanish, U. of Mich., 1915-16; prof. of French, Temple U., 1916-17; app. special asst. at \$2,000 in the Dept. of State Dec. 10, 1918; at \$1,800 July 1, 1919; at \$2,160 Feb. 1, 1920; drafting officer at \$2,500 July 1, 1921; at \$2,800 July 1, 1924; at \$2,900 Nov. 1, 1927; chief, Translating Bu., Apr. 16, 1928; at \$3,000 July 1, 1928; economic adviser to Am. commr., Commn. of Inquiry and Conciliation, Bolivia and Paraguay, Washington, 1929; at \$3,200 July 1, 1930; at \$3,300 July 3, 1930; at \$3,800 Sept. 1, 1935; at \$4,000 Apr. 16, 1939; married.—Tr.

Christopherson, Carl E.—b. Des Moines, Iowa, Aug. 19, 1897; East Des Moines High Sch. grad.; Drake U. 1923-24; George Washington U. 1926-27, 1928-29; newspaper work 1916-18; hydrographic surveying and chart construction, Coast and Geodetic Survey, 1918-24; asst. chief 1924-26 and act. chief 1927-28, drafting div. of Coast and Geodetic Survey, Manila; also tech. adviser to Philippine Govt. 1927-28; cml. agt., Chicago dist. office, Bu. of For. and Dom. Com., 1928-30; app. asst. trade commr. at Mukden July 16, 1930; at Sydney July 1, 1933; trade commr. at Calcutta Sept. 20, 1933; at Shanghai Feb. 16, 1935; at Manila Apr.-June 1935; to Bu. of For. and Dom. Com. Sept. 7, 1937; For. Ser. officer of class seven July 1, 1939; to the Dept. Aug. 17, 1939; cons. and sec. in the Diplo. Ser. Nov. 16, 1939; cons. at Calcutta Apr. 21, 1941; married.

Claffey, John F.—b. Waterbury, Conn., Nov. 12, 1881; attended business sch.; private tutors; Villanova Coll., B.S.; Conn. Nat. Guards 1900-1903; timekeeper 1898-1914; app. v. and dep. cons. at Dublin June 25, 1914; v.c. at Dublin by act approved Feb. 5, 1915; at London Jan. 27, 1921; at Leeds, temp., Sept. 1, 1922; at London Dec. 22, 1922; at Hull Aug. 1, 1927 (canceled); at Bristol Oct. 17, 1933; at Bradford, temp., Oct. 15, 1935; at Bristol Feb. 6, 1936; at Cardiff, temp., July 24, 1936; at Bristol Sept. 2, 1936; at Cardiff, temp., July 23, 1937; at Bristol Sept. 6, 1937; at Cardiff,

temp., May 6, 1938; at Bristol Aug. 29, 1938; at London Aug. 24, 1939; at Cardiff, temp., June 30, 1941; at London Oct. 20, 1941; married.

Clark, David McMahon.—b. Philadelphia, Pa., May 31, 1908; St. Joseph's Prep. Sch. grad., Georgetown, A.B. 1929, M.S. (For. Ser.) 1933; Sorbonne, British Institute, and Alliance Française, Paris, cert. 1930; secretary and salesman 1933; asst. prof., trade-agreements seminar, Georgetown Sch. of For. Ser., 1935-36; entered Bu. of For. and Dom. Com. July 2, 1934; app. asst. trade commr. at Callao-Lima Feb. 1, 1937; For. Ser. officer unclass. July 1, 1939; v.c. of career and sec. in the Diplo. Ser. Nov. 16, 1939; v.c. at Callao-Lima Dec. 29, 1939; also 3d sec. at Lima Apr. 26, 1941; married.

Clark, DuWayne Gerald.—b. Charles City, Iowa, Feb. 27, 1903; Santa Ana (Calif.) High Sch. grad.; Stanford, A.B. 1925; Georgetown Sch. of For. Ser. 1925-26; George Washington U. 1926-27; entered Bu. of For. and Dom. Com. Sept. 1, 1927; asst. trade commr. at Johannesburg Aug. 1, 1929; to Philadelphia dist. office Nov. 20, 1933; asst. trade commr. at Buenos Aires Aug. 27, 1934; trade commr. at Buenos Aires Dec. 16, 1935; asst. cml. att. at Buenos Aires Aug. 10, 1936; to Bu. of For. and Dom. Com. Jan. 1, 1938; trade commr. at Paris May 16, 1938; asst. cml. att. at Madrid (San Sebastian) June 7, 1939; For. Ser. officer of class six July 1, 1939; asst. cml. att. at Madrid Sept. 9, 1939; cons. and sec. in the Diplo. Ser. Nov. 16, 1939; married.

Clark, Harlan Bendell.—b. Brookfield, Ohio, Jan. 5, 1913; Brookfield Township High Sch. grad.; Mich. State Coll., A.B. 1935; Fletcher Sch. of Law and Diplomacy, A.M. 1936; salesman and business mgr. 1935-37; app. For. Ser. officer unclass. v.c. of career, and sec. in the Diplo. Ser. July 2, 1937; v.c. at Zürich July 8, 1937; For. Ser. Sch. Oct. 24, 1938; v.c. at Birmingham Apr. 19, 1939; v.c. and 3d sec. at Bangkok Nov. 22, 1939.

Clark, Lewis.—b. Montgomery, Ala., Nov. 16, 1895; Marion Inst., Marion, Ala., B.S. 1914; U. of Va. 1914-16; surveyor for sugar plantation in Cuba 1917; U.S. Navy 1917-19; clk. and mgr. for cotton merchants 1919-22; app. For. Ser. officer unclass. Sept. 11, 1925; v.c. of career May 20, 1926; language officer at Peking June 1, 1926; v.c. at Kalgan, temp., Dec. 2, 1926; language officer at Peking Oct. 1, 1927; detailed to the leg. at Peking Oct. 1, 1928; v.c. at Tsinan, temp., May 11, 1929; at Hankow Mar. 6, 1930; class eight, cons., and cons. at Hankow May 9, 1930; For. Ser. officer to the Am. leg. at Peiping July 5, 1932; sec. in the Diplo. Ser. July 16, 1932; 3d sec. at Peiping July 21, 1932; class seven July 1, 1934; 2d sec. at Peiping Jan. 31, 1935; at Paris Apr. 26, 1935; class six June 1, 1937; to the Dept. July 24, 1937; class five Aug. 1, 1940; cons. and 2d sec. at Ottawa Apr. 29, 1941; married.

Clark, Reed Paige.—b. Londonderry, N.H., Aug. 19, 1878; Pinkerton Acad. grad.; Columbian Coll. (now George Washington U.), A.B. 1898, A.M. and LL.B. 1901; mem. of bar of N.H.; tutor and instr. in languages in seminary and univ. 1898-1901; committee

clk., U.S. Senate, 1901-11; gen. receiver of customs and financial adviser to Liberia 1911-16; exec. sec., N.H. Fuel Admin., 1917, agt. of cocoa house in Africa 1918-19; app. cons. of class seven Sept. 5, 1919; cons. at Loanda, Angola, Oct. 28, 1919; class six Nov. 23, 1921; cons. at Port Elizabeth Jan. 2, 1924; For. Ser. officer of class seven July 1, 1924; class six Feb. 24, 1925; cons. at Mexico City Apr. 10, 1925; sec. in the Diplo. Ser. and 2d sec. at Monrovia Feb. 4, 1926; cons. at Mexico City Dec. 27, 1926; at Guadalajara Sept. 10, 1928; at Santo Domingo Jan. 10, 1929; class five May 23, 1929; cons. at Belgrade Dec. 1, 1930; class four July 1, 1931; at Vienna Oct. 31, 1935; also 1st sec. at Vienna Dec. 10, 1935; cons. at Victoria, B.C., June 22, 1937; married.

Clarke, James Brent.—b. Washington, D.C., Sept. 30, 1870; in post office 1888-1911; supt. of mails 1911-20; with business firms 1920-24; app. clk. at \$1,140 in the Dept. of State Oct. 27, 1924; at \$1,680 May 16, 1925; at \$1,860 Jan. 16, 1926; chief of mail section Mar. 22, 1926; at \$2,100 Apr. 1, 1927; at \$2,300 July 1, 1928; at \$2,400 July 1, 1928; at \$2,600 July 1, 1930; at \$2,900 Feb. 1, 1936; supt., Diplo. Pouch and Mail Section, Apr. 2, 1937; at \$3,000 Apr. 1, 1938; at \$3,100 June 16, 1941; married.—MA.

Clarkson, Anna Loufse.—b. Washington, D.C.; business sch.; private tutors; clk., War Dept. 1913-15, Treas. Dept. 1917-19, State Dept. 1919-25; secretary 1925-33; app. admin. asst. at \$2,600 in the Dept. of State Apr. 26, 1933; private sec. to asst. sec. of state Mar. 16, 1934; private sec. to U.S. del., Inter-Am. Conf. for Maintenance of Peace, Buenos Aires, 1936; asst. to under sec. of state at \$4,600 May 26, 1937; at \$4,800 June 1, 1939; asst. to U.S. del., Meeting of For. Ministers of Am. Republics for Consultation, Panamá, 1939.—U.

Clattenburg, Albert Edwin, Jr.—b. Philadelphia, Pa., Sept. 16, 1906; Chestnut Hill Acad. grad.; U. of Pa., A.B. 1928; app. For. Ser. officer unclass. and v.c. of career Mar. 26, 1929; assigned to the For. Ser. Sch. July 1, 1929; v.c. at Athens Sept. 13, 1929; at Patras, temp., Mar. 16, 1931; at Athens May 16, 1931; at Batavia July 20, 1935; sec. in the Diplo. Ser. Apr. 25, 1936; class eight June 1, 1937; cons. and cons. at Batavia June 17, 1937; at Hamburg Feb. 24, 1939 (canceled); class seven Apr. 1, 1939; to the Dept. Oct. 12, 1939; married.—SD.

Clawson, Clayton J.—b. Indianapolis, Ind., July 4, 1916; Harvard. B.S. 1941; app. v.c. at Lima Oct. 8, 1941.

Clay, Wiley Theodore.—b. Caldwell Co., N.C.; N.C. State Coll., B.E. 1906, M.E. 1909; instr. N.C. State Coll. 1906-12; supt. of bldg. 1912-14; construction work 1915-26; construction supt. public utilities and public works, Porto Alegre, Brazil, 1926-30; gen. mgr. and admin. public utilities, São Luiz, 1931-40; app. cons. agt. at São Luiz, July 1, 1940; married.

Clendenen, Clarence Clemens (Lt. Col.)—b. Colorado Springs, Colo., June 8, 1899; Lincoln High Sch. (Los Angeles) grad.; Hollywood Jr. Coll. 1917-18; U. S.

M. A. grad. 1929; U. of Calif. at Los Angeles, summers 1928 and 1929; assigned as mil. att. and mil. att. for air at Caracas Dec. 23, 1940; married.

Clough, Ralph Nelson.—b. Seattle, Wash., Nov. 17, 1916; Roosevelt High Sch. grad.; Lingnan U., Canton, China, 1936-37; U. of Wash., B.A. 1939, grad. work 1940-41; Fletcher Sch. of Law and Diplomacy, M.A. 1940; app. For. Ser. officer unclass., v. c. of career, and sec. in the Diplo. Ser. Mar. 20, 1941; v. c. at Toronto Mar. 26, 1941; married.

Clubb, Oliver Edmund.—b. South Park, Minn., Feb. 16, 1901; South St. Paul (Minn.) High Sch. grad.; engineering sch.; U. of Minn., A.B. 1927, grad. work 1927; George Washington U. 1928; Calif. Coll. in China, M.A. 1940; U. S. Army 1918-19; farming 1920-21; app. For. Ser. officer unclass. and v.c. of career May 17, 1928; assigned to the For. Ser. Sch. May 24, 1928; language officer at Peking Jan. 18, 1929; v.c. at Hankow Mar. 12, 1931; class eight July 1, 1934; sec. in the Diplo. Ser. Sept. 13, 1934; For. Ser. officer at Peiping Sept. 18, 1934; 3d sec. of leg. at Peiping Oct. 8, 1934; cons. Jan. 22, 1935; 3d sec. of emb. at Peiping Sept. 17, 1935; class seven and 2d sec. at Peiping Apr. 1, 1936; also cons. at Tientsin Mar. 7, 1938; class six Aug. 17, 1938; 2d sec. at Nanking, temp., and cons. at Shanghai Dec. 5, 1938; married.

Cobb, George Calhoun.—b. Americus, Ga., Aug. 31, 1882; high-sch. grad.; New York Art Sch. 1903-7; clk. 1901-2; magazine illustrator 1908-15; secretary 1916-17; field clk. 1918; U. S. Army Oct.-Nov. 1918; sec., Y. M. C. A., 1918-19; app. v.c. at St. Michael's Oct. 28, 1919; at Jerusalem July 13, 1921; at Alexandria Oct. 23, 1923; at Nancy Mar. 11, 1925; at Boulogne-sur-Mer Dec. 29, 1925; at Havre Mar. 11, 1926; at Dakar Apr. 18, 1927; at St. John's, N. F., May 29, 1930; at Kingston, Ont., Dec. 4, 1934; at Tahiti Mar. 24, 1937.

Cochran, H. Merle.—b. Crawfordsville, Ind., July 6, 1892; Crawfordsville High Sch. grad.; U. of Ariz., B.S. 1913, M.S. 1914; app. v. and dep. cons. at Mannheim June 19, 1914; at Nogales Dec. 23, 1914; v.c. at Nogales by act approved Feb. 5, 1915; detailed to Guatemala 1916; resigned Aug. 1916; ranching in Mexico 1916-18; app. clk. in Am. leg. at Bern Feb. 12, 1918; v.c. at Lugano Oct. 7, 1918; at Kingston, Jamaica, Apr. 8, 1919; v.c. of career of class three Sept. 27, 1919; v.c. at Kingston, Jamaica, Oct. 22, 1919; detailed to Port-au-Prince Feb. 4, 1920; v.c. at Montreal Mar. 9, 1920; class two May 24, 1920; class one Nov. 17, 1921; cons. of class seven June 22, 1922; class six Aug. 23, 1922; to the Dept. Sept. 21, 1923; class five Dec. 19, 1923; For. Ser. officer of class six July 1, 1924; class five Aug. 31, 1925; cons. at Paris Mar. 3, 1927; class four June 30, 1927; class three May 9, 1930; cons. at Basel Oct. 15, 1930; For. Ser. officer to Am. emb. at Paris Nov. 9, 1932; sec. in the Diplo. Ser. Nov. 9, 1932; 1st sec. at Paris Nov. 23, 1932; adviser, 1st meeting of Experts' Prep. Committee for Int. Monetary and Economic Conf., Geneva, 1932, and asst., 2d meeting, Geneva, 1933; detailed for duty with Am. del. to Int. Monetary and Economic Conf., London, June 25, 1933; class two Oct. 1, 1935; class

one Nov. 16, 1936; attended 2d sess., League of Nations Committee for Study of Int. Loan Contracts, 1937; to the Dept. July 19, 1939, and detailed to Treas. Dept.; special mission to China Sept. 25–Nov. 19, 1941; married.

Cochran, William Pearsol, Jr.—b. Stockton, Md., Dec. 15, 1902; U.S.N.A. grad. 1924; Harvard U., summer 1939; U. S. Navy 1924–26, ensign; app. For. Ser. officer unclass. and v. c. of career May 17, 1928; assigned to the For. Ser. Sch. May 24, 1928; v. c. at Auckland Nov. 3, 1928; at Wellington Apr. 9, 1929; to the Dept., temp., Nov. 21, 1930; v. c. at Mexico City Feb. 20, 1932; at San Salvador Feb. 27, 1935; sec. in the Diplo. Ser. Mar. 13, 1935; also 3d sec. at San Salvador Mar. 16, 1935; to the Dept. Mar. 15, 1937; class eight Apr. 1, 1937; cons. Apr. 22, 1937; detailed to assist U. S. representative, Honduran-Nicaraguan boundary mediation, 1937; 3d sec. at Lima Mar. 4, 1938; sec. to Am. del. 8th Int. Conf. of Am. States, Lima, 1938; class seven Mar. 1, 1939; 2d sec. at Lima Mar. 30, 1939; cons. and 2d sec. at Moscow May 29, 1939 (canceled); cons. at Veracruz Oct. 20, 1939; cons. and 2d sec. at Managua June 13, 1941; married.

Codoner, Manuel Joseph.—b. New York, N.Y., May 19, 1894; U.S. Army 1913–15; app. clk. in Am. consulate at Valencia Dec. 1, 1916; v. c. at Valencia Jan. 15, 1917; at Alicante Dec. 3, 1928; at Gibraltar Feb. 1, 1935; at Bilbao June 4, 1936; at Marseille, temp., Sept. 15, 1936; at Bilbao Nov. 28, 1936; at St. Michael (Ponta Delgada) Oct. 18, 1937; married.

Coe, Robert Douglas.—b. New York, N.Y., Feb. 27, 1902; St. Paul's Sch.; Harvard, A.B. 1923; Magdalen Coll., Oxford, B.A. 1927; app. For. Ser. officer unclass. and v. c. of career May 17, 1928; assigned to the For. Ser. Sch. May 25, 1928; v. c. at Porto Alegre Nov. 3, 1928; sec. in the Diplo. Ser. Jan. 9, 1930; 3d sec. at Lima Jan. 16, 1930; at Istanbul Apr. 8, 1931; v. c. at Calcutta June 29, 1935; class eight June 1, 1937; cons. and cons. at Calcutta June 17, 1937; cons. and 3d sec. at Moscow June 30, 1937 (canceled); to the Dept. July 30, 1937; class seven Apr. 1, 1939; cons. and 2d sec. at London Apr. 2, 1941.

Coerr, Wymberley DeR.—b. New York, N.Y., Oct. 2, 1913; Hill Sch. grad.; Yale, B.A. 1936, grad. work 1937–38; Sorbonne, Paris, 1936–37; app. For. Ser. officer unclass., v. c. of career, and sec. in the Diplo. Ser. Nov. 16, 1939; v. c. at Montreal Jan. 3, 1940; For. Ser. Sch. Jan. 23, 1941; v. c. at La Ceiba June 2, 1941; married.

Colclaser, H. Alberta.—b. Turtle Creek, Pa.; Turtle Creek Union High Sch. grad.; Coll. of Wooster, A.B. 1933; Western Reserve, LL.B. 1936; Columbia, LL.M. 1939; mem. of bar of Ohio; editor in law-publishing company 1936–38; app. asst. to the legal adviser, at \$2,000 in the Dept. of State Aug. 12, 1939.—Le.

Cole, Felix.—b. St. Louis, Mo., Oct. 12, 1887; Washington Sch. for Boys; Harvard, A.B. 1910; George Washington, LL.B. 1928; mem. of bar of D.C.; reporter and editorial writer 1911–12; agt. in Petrograd 1913–14; app. clk. in Am. consulate at Petrograd Jan. 1, 1915; v. c. at Petrograd Aug. 4, 1915; at Archangel Oct. 4, 1917; cons. of class eight Feb. 19, 1918; act.

eml. att. at Archangel Nov. 26, 1918; directed to proceed to the U.S. Aug. 6, 1919; class six Sept. 5, 1919; to the Dept. Oct. 20, 1919; act. chief, Russian Div., Apr. 6, 1920; cons. at Bucharest Nov. 20, 1920; class five Nov. 19, 1921; resigned Nov. 1921; app. cons. of class five Aug. 23, 1922; to the Dept. Oct. 1, 1922; class four Mar. 1, 1923; For. Ser. officer of class five July 1, 1924; class four Aug. 8, 1924; cons. at Sydney, N.S., Sept. 26, 1924; to the Dept. Dec. 6, 1924; mem., Publications Committee of the Dept., 1925–29; class three June 8, 1927; cons. gen. Aug. 6, 1928; cons. gen. at Warsaw Aug. 24, 1928; at Frankfurt-on-the-Main May 22, 1930; class two July 24, 1930; sec. in the Diplo. Ser. Oct. 25, 1930; couns. of leg. at Iliga, Kovno, and Tallinn Nov. 11, 1930; also cons. gen. at Riga Nov. 7, 1935; cons. gen. at Algiers Oct. 2, 1936.

Cole, Thomas Joseph.—b. Cincinnati, Ohio, June 9, 1888; Cincinnati High Sch. grad.; business-sch. grad.; Royal U., Rome, Italy, 1921–22; clk., Isthmian Canal Commn., 1908–9; sec. 1909–12; internal-revenue agt., Manila, P.I., 1912–16; app. clk. in Am. emb. at Vienna Dec. 7, 1916; at Rome Apr. 19, 1917; at Istanbul May 13, 1925; v. c. at Geneva Oct. 27, 1934; at Habana Apr. 25, 1941; at Cienfuegos, temp., Oct. 4, 1941; at Habana Oct. 13, 1941; married.

Cole, William Edward, Jr.—b. Fort Totten, N.Y., Nov. 29, 1908; Punahou Acad., Honolulu; Western High Sch. (D.C.) grad.; U. of Paris 1930–31; Dartmouth, A.B. 1932; camp project supt., Civilian Conservation Corps. 1933–35; insp., credit company, 1936; 2d lt. O.R.C. 1937; app. For. Ser. officer unclass., v. c. of career, and sec. in the Diplo. Ser. July 2, 1937; v. c. at Vancouver July 8, 1937; For. Ser. Sch. Oct. 24, 1938; v. c. at Naples Apr. 19, 1939; at Rome Feb. 18, 1941; 3d sec. at Rome July 11, 1941; married.

Colebrook, Mulford Albert.—b. Rochester, N.Y., Sept. 20, 1902; Pawling Sch. grad.; Princeton, A.B. 1926; private tutors in France 1927–30; app. clk. in Am. consulate at Port-au-Prince June 9, 1931; v. c. at Port-au-Prince Aug. 27, 1931; For. Ser. officer unclass., v. c. of career, and sec. in the Diplo. Ser. Dec. 17, 1931; v. c. at Port-au-Prince Jan. 2, 1932; For. Ser. Sch. Aug. 19, 1932; v. c. at Brisbane Dec. 22, 1932; v. c. at London Dec. 21, 1936; class eight Mar. 1, 1940; also 3d sec. at London May 29, 1941; married.

Coleman, Walter H. A.—b. Philadelphia, Pa., Sept. 30, 1892; Albany Mil. Acad.; business-sch. grad.; clk. with ry. company 1911–12; sec. 1913–14; U. S. Navy 1915–18; clk. in Am. emb. at London 1919–21; dist. supervisor with Am. Relief Admin. 1921–23; app. special disbursing officer in Am. emb. at Warsaw Feb. 27, 1924; at Rome Apr. 1, 1931; in dist. acct. and disbursing office at Paris Oct. 1, 1932; in Am. leg. at Higa May 4, 1936; in Am. emb. at Berlin Dec. 31, 1938; divisional asst. at \$3,200 in the Dept. of State July 1, 1941; married.—VD.

Colladay, Montgomery Hill.—b. Middletown, Conn., Dec. 6, 1902; Loomis Sch.; Dartmouth, B.S. 1926; private tutor 1926–27; teacher in elementary and high sch. 1927–28; app. For. Ser. officer unclass. and v. c. of career Nov. 12, 1929; assigned to the For. Ser. Sch. Nov. 20, 1929; v. c. at Hamburg Mar. 26, 1930 (can-

celed); at Warsaw May 6, 1930; at Basel Nov. 17, 1933; sec. in the Diplo. Ser. Apr. 25, 1936; class eight and cons. May 1, 1938; cons. at Basel May 12, 1938; cons. and 3d sec. at Tallinn June 17, 1938; class seven Mar. 1, 1940; 2d sec. at Tallinn in addition to duties as cons. Apr. 26, 1940; cons. at Winnipeg. Aug. 22, 1940; at Fort William and Port Arthur, temp., June 7, 1941; at Winnipeg Aug. 18, 1941; married.

Collado, Emilio Gabriel.—b. Cranford, N.J., Dec. 20, 1910; Phillips Andover grad.; Mass. Inst. of Tech., S.B. 1931; Harvard, A.M. 1934, Ph.D. 1936; economic analyst, Treasury Dept., 1934-36; economist, Fed. Reserve Bank of N.Y., 1936-38; app. divisional asst. at \$4,600 in the Dept. of State Oct. 24, 1938; at \$5,600 Oct. 24, 1939; adviser to Am. del., 1st Meeting of Finance Ministers of Am. Republics, Guatemala, 1939; sec. to Am. del., 2d Meeting of Ministers of For. Affairs of Am. Republics, Habana, 1940; asst. chief, Div. of the Am. Republics, at \$6,500 Oct. 16, 1940; special asst. to the under sec. of state Oct. 7, 1941; also exec. sec., Bd. of Economic Operations of Dept. of State, Oct. 8, 1941; married.—EO.

Collins, Harold Moorman.—b. Lynchburg, Va., June 27, 1894; Marion (Va.) High Sch. grad.; Washington and Lee, B.A. 1914; Columbia U. Sch. of Journalism 1917-18; principal in high sch. 1914-16; U.S. Army 1917-19, 1st lt.; owner and mgr. of insur. agency 1919-21; app. v.c. of career of class three Oct. 26, 1921; v.c. at Dublin Dec. 14, 1921; class two Nov. 23, 1923; class one May 10, 1924; For. Ser. officer unclass. July 1, 1924; class eight Feb. 24, 1925; cons. Mar. 3, 1925; cons. at Nantes June 24, 1926; class seven May 17, 1928; cons. at Ensenada Sept. 28, 1929; at Rivière du Loup Aug. 25, 1930; at Edmonton Apr. 29, 1931; class six July 1, 1934; cons. at Winnipeg Aug. 4, 1934; at San José, Costa Rica, Feb. 25, 1936; sec. in the Diplo. Ser. May 27, 1936; also 2d sec. at San José June 2, 1936; cons. at Tampico Aug. 26, 1938; married.

Collins, James Alexander, Jr.—b. North Yakima, Wash., Mar. 9, 1907; Tsingtao Am. Acad. grad.; in business in China 1924-26; with cml. firms in China 1926-31; app. clk. in Am. consulate gen. at Shanghai Aug. 10, 1931; v.c. at Shanghai Mar. 22, 1933; at Yunnanfu, temp., Sept. 9, 1938; at Shanghai May 24, 1939.

Collins, Varnum Lansing, 2d.—b. Princeton, N.J., Apr. 22, 1912; sch. in France; Phillips Exeter grad.; Princeton, A.B. 1933; Université de Grenoble, summer 1931; N.Y. U., LL.B. 1933; mem. of bar of N.Y.; employed by banking firm 1933-39; app. For. Ser. officer unclass., v.c. of career, and sec. in the Diplo. Ser., and assigned as v.c. at Marseille Mar. 2, 1939; to the For. Ser. Sch. Jan. 2, 1940; v.c. at Batavia June 8, 1940; married.

Colquitt, Adrian Boisfeullet.—b. Savannah, Ga., June 6, 1908; Savannah High Sch. grad.; business-sch. grad.; Am. Inst. of Banking, cert. 1926; Ga. Sch. of Tech. 1928-29; Sorbonne, summer 1932; L'Institut des Hautes Études Internationales, cert. 1933; bank clk. 1924-27; accountant 1927; app. clk. in Am. consulate gen. at Zürich Oct. 3, 1933; at Addis Ababa May 7, 1936; v.c. at Addis Ababa Feb. 16, 1937; at Aden, temp., Mar. 24, 1937; at Adelaide, temp., Aug. 25, 1937; at

Brisbane, temp., Nov. 23, 1937; at Port Elizabeth Jan. 3, 1938; at Panamá Nov. 10, 1938; For. Ser. officer unclass., v.c. of career, and sec. in the Diplo. Ser. Nov. 16, 1939; v.c. at Panamá Dec. 29, 1939; also 3d sec. at Panamá Mar. 28, 1940; v.c. at Cayenne Aug. 13, 1940; to the Dept., temp., Dec. 14, 1940; v.c. at Martinique Jan. 16, 1941; at Calcutta June 21, 1941; married.

Compton, Arthur A.—b. Wilkinsburg, Pa., June 12, 1918; sch. in Switzerland; U. High Sch. (Chicago) grad.; Sorbonne 1935; Oxford 1936; U. of Freiburg, summer 1937; Coll. of Wooster, A.B. 1939; Am. U., grad. work 1939-40; Harvard, M. P. A. 1941; asst. in U. of Chicago Cosmic Ray Expedition to Asia, Europe, Mexico, Cuba, Cen. and So. Amer., New Zealand, and Australia 1933-35; group leader, photographer, and counselor in Europe 1935-37; intern in Nat. Inst. of Public Affairs, Fed. Security Admin., 1939-41; public-admin. fellow, Harvard, 1940-41; app. divisional asst. at \$3,200 in the Dept. of State June 23, 1941.—RA.

Condon, Reynolds (Maj.).—b. Delaware, Ohio, Nov. 16, 1905; U.S.M.A. grad. 1927; assigned as language officer at Peiping Apr. 14, 1939; also asst. mil. att. at Peiping Sept. 4, 1941; married.

Conklin, William Groff.—b. Glen Ridge, N.J., Nov. 9, 1905; Williams Coll., A.B. 1927; Columbia U. 1928-29, 1931-32; private sec. at Columbia U. 1932-34; library asst. at Princeton 1934-36; app. clk. in Am. consulate at Geneva Apr. 19, 1938; clk., Int. Comm. on Political Refugees at Evian, France, 1938; in Am. consulate gen. at Antwerp Mar. 29, 1940; v.c. at Antwerp June 6, 1941.

Connolly, Bernard Chamberlin.—b. Rock Island, Ill., May 3, 1908; Phillips Exeter grad.; Princeton, A.B. 1930; app. clk. in Am. consulate at Trieste June 20, 1931; v.c. at Trieste Aug. 8, 1931; app. For. Ser. officer unclass., v.c. of career, and sec. in the Diplo. Ser. Dec. 17, 1931; v.c. at Trieste Jan. 2, 1932; For. Ser. Sch. Mar. 17, 1932; v.c. at Sydney, N.S.W., July 26, 1932; at Melbourne Mar. 6, 1933; v.c. and 3d sec. at Bucharest Jan. 18, 1936; v.c. at Karachi and Kabul Dec. 15, 1937; class eight Apr. 1, 1939; class seven Aug. 29, 1941; 3d sec. and v.c. at Lima Sept. 11, 1941; married.

Conner, Francis Dale (1st Lt.).—b. Clark, S.Dak., May 10, 1917; U. of Ill., B.S. 1939; commissioned in O.R.C. June 6, 1939; assigned as asst. mil. att. at London July 15, 1941.

Conover, James Potter, Jr. (Comdr., ret.).—b. Concord, N.H., Nov. 30, 1893; St. Paul's Sch. grad.; U.S.N.A. grad. 1917; ret. 1939; navigation instr. for air-trans. company 1939-41; assigned as naval att. and naval att. for air at Mexico City May 10, 1941.

Conover, Margaret Ferguson (Mrs.).—b. Adams, Mass.; Adams High Sch.; business sch.; Y.M.C.A. Sch., Washington, 1919; George Washington U. 1925; sec. in bank 1 yr.; stenog. 3 yrs.; app. clk. at \$1,000 in the Dept. of State Jan. 5, 1918; at \$1,200 Mar. 1, 1918; at \$1,000 Jan. 27, 1919; at \$1,200 June 10, 1919; at \$1,400 Mar. 15, 1921; asst. chief of stenographic section, Oct. 1, 1923; at \$1,600 Feb. 1, 1924; at \$1,860 July 1, 1924; at \$1,920 Mar. 1, 1925; at \$2,000 Mar. 1, 1927; at \$2,200 July 1, 1928; at \$2,300 July 1, 1928;

at \$2,400 July 1, 1930; clk., 1st stage, Gen. Disarmament Conf., Geneva, 1932; at \$2,500 Aug. 1, 1936; at \$2,600 Apr. 16, 1939; chief of stenographic unit Mar. 1, 1940.—DP.

Conrad, G. Bryan (Maj.).—b. Waynesville, N.C., Nov. 2, 1898; Shenandoah Valley Acad. grad.; Va. Mil. Inst. 1915-16; U.S.M.A. grad. 1918; assigned as asst. mil. att. at London Oct. 9, 1939; married.

Constan, Peter K.—b. in Greece, Jan. 30, 1888; naturalized; Olivet Coll., A.B. 1911; Harvard Grad. Sch. 1911-12; special investigator, Mich. State Labor Dept., 1911, 1912-13; investigator, Nat. Child Labor Committee, Jan.-Mar. 1913; special agt., Mass. Society for Prevention of Cruelty to Children, 1913-17; U. S. Army 1917-19, 2d lt.; app. clk. in Am. leg. at Athens Mar. 31, 1920; at Belgrade July 18, 1935; in Am. consulate at Belgrade July 18, 1938; v.c. at Belgrade Sept. 23, 1938; at Zagreb, temp., Sept. 20, 1940; at Belgrade May 1, 1941; at Cairo, temp., July 6, 1941 (canceled); at Alexandria Oct. 16, 1941; married.

Cooke, Hedley Vicars, Jr.—b. East Orange, N.J., May 3, 1906; Carteret Acad.; Phillips Andover; Yale, B.A. 1927; instr. in French and Spanish, Mehegan Lake Sch., 1927-28; app. clk. in Am. consulate at Edinburgh Nov. 20, 1928; v.c. at Edinburgh May 1, 1929; For. Ser. officer unclass., v.c. of career, and sec. in the Diplo. Ser. and assigned as v.c. at Edinburgh Dec. 19, 1929; at Caracas June 23, 1930; at Santo Domingo Oct. 25, 1930; at Tsingtao Feb. 16, 1932; at Shanghai Apr. 21, 1933; at Moncton Aug. 16, 1935; at Glasgow Dec. 19, 1936; at Bombay and Portuguese possessions in India Dec. 18, 1937; class eight and cons. May 1, 1938; cons. at Bombay and Portuguese possessions in India May 12, 1938; at Sherbrooke, temp., June 21, 1940; at Bombay Sept. 6, 1940.

Cooke, William Edward.—b. Boston, Mass., Apr. 4, 1906; high-sch. grad.; Benjamin Franklin U., B.C.S. 1936; cml. work 1925-30; app. clk. at \$1,440 in the Dept. of State Aug. 12, 1931; at \$1,620 Apr. 1, 1936; at \$1,800 June 29, 1937; at \$1,800 Apr. 16, 1939; at \$2,000 Sept. 16, 1940; asst. chief of maintenance and service section, Div. of Personnel Supervision and Management, at \$2,600 Mar. 20, 1941; married.—DP.

Cooper, Charles Albert.—b. Humboldt, Nebr., Oct. 21, 1908; U. of Nebr., A.B. 1930; app. clk. in Am. consulate at Havre Sept. 16, 1931; v.c. at Havre Nov. 3, 1931; For. Ser. officer unclass., v.c. of career, and sec. in the Diplo. Ser. Dec. 17, 1931; v.c. at Havre Jan. 2, 1932; For. Ser. Sch. Aug. 19, 1932; v.c. at Canton Dec. 22, 1932; language officer at Tokyo Aug. 17, 1933; v.c. at Tokyo Sept. 5, 1935; at Nagoya, temp., June 7, 1937; at Shanghai Oct. 25, 1937; 3d sec. at Nanking Apr. 21, 1938—July 18, 1939; class eight Nov. 16, 1939; 3d sec. at Tokyo Sept. 27, 1940.

Cootes, Merritt Newton.—b. Norfolk, Va., Mar. 11, 1909; Woodberry Forest Sch. grad.; École Île de France; Hofburg Schule; Princeton, A.B. 1931; bank clk., Paris, 1929; app. For. Ser. officer unclass., v.c. of career, and sec. in the Diplo. Ser. Dec. 17, 1931; to the Dept., temp., Jan. 20, 1932; v.c. at Port-au-Prince June 24, 1932; For. Ser. Sch. Feb. 24, 1933;

v.c. at Hong Kong June 13, 1933; at Manila, temp., Oct. 16, 1935; at Saigon, temp., Dec. 28, 1935; at Hong Kong June 6, 1936; at Habana Aug. 26, 1936 (canceled); v.c. and 3d acc. at Port-au-Prince July 2, 1937; class eight Mar. 16, 1939; 3d sec. at Rome Apr. 17, 1940; class seven Aug. 16, 1941.

Cope, Albert John, Jr.—b. Salt Lake City, Utah, Aug. 13, 1909; West High Sch. grad.; business-sch. grad.; U. of Utah 1927-30; travel and study in Europe 1930-33; music teacher 1933-34; app. clk. in Am. consulate at Stuttgart June 5, 1934; v.c. at Stuttgart July 18, 1936; at Lisbon July 19, 1941; married.

Copley, William Edward.—b. Altoona, Pa., July 30, 1893; St. Francis Coll. grad. 1916; Spalding Coll. grad. 1917; store mgr. 1917-18; U. S. Army 1918-19; teacher in high sch. 1921-23; app. clk. in Am. consulate at Port-au-Prince Oct. 29, 1923; v.c. at Port-au-Prince June 9, 1925; at Santiago de Cuba, Oct. 23, 1925; at Matanzas, temp., July 7, 1926; at Santiago de Cuba Aug. 17, 1926; at Monterrey June 19, 1928; at Asunción July 11, 1933; at Buenos Aires Nov. 22, 1934; at Asunción Sept. 14, 1936; at Buenos Aires May 29, 1937.

Corbett, Jack Crouch.—b. Memphis, Tenn., July 3, 1914; Shaker Heights (Ohio) High Sch. grad.; Centro de Estudios Historicos, Madrid, 1933-34; U. of Munich, summer 1934; Georgetown, B.S. (For. Ser.) 1937; Harvard, M.B.A. 1939; Latin-Am. research for Fed. Reserve Bank 1939-41; app. divisional asst. at \$3,200 in the Dept. of State June 16, 1941; asst. exec. sec., Bd. of Economic Operations of Dept. of State, Oct. 8, 1941.—EO.

Corcoran, Alice Lucas (Mrs.).—b. Washington, D.C.; George Washington U., summer 1928; clk. in law office; app. clk. at \$900 in the Dept. of State Oct. 4, 1916; at \$1,000 Aug. 1, 1917; at \$1,200 May 1, 1918; at \$1,400 Mar. 1, 1919; at \$1,600 Feb. 1, 1924; at \$1,860 July 1, 1924; at \$1,920 Mar. 1, 1925; clerical asst., Prep. Commn. for the Disarmament Conf., Int. Economic Conf., and Three Power Naval Conf., Geneva, 1927; at \$1,980 Mar. 1, 1927; at \$2,040 July 1, 1928; at \$2,100 Feb. 1, 1929; code clk., London Naval Conf., 1930; at \$2,300 July 1, 1930; at \$2,400 July 3, 1930; admin. asst. at \$2,600 Oct. 16, 1937; at \$2,700 Apr. 16, 1939; chief of telegraph section, Div. of Communications and Records, at \$3,200 July 1, 1941.—DCR.

Corcoran, William Warwick.—b. Washington, D.C., Sept. 5, 1884; business sch.; Georgetown Law Sch. 2 yrs.; U. of Lille, France, summer course; newspaper corr. and editor 1905-17; U. S. Army 1917-19, 1st lt.; app. v.c. of career of class three May 24, 1920; v.c. at Calcutta Aug. 2, 1920; at Bombay Sept. 14, 1920; at Calcutta Oct. 19, 1920; at Madras Mar. 28, 1921; at Boulogne-sur-Mer May 14, 1921; class two Nov. 17, 1921; For. Ser. officer unclass. July 1, 1924; class eight, cons., and cons. at Boulogne-sur-Mer May 23, 1929; at Warsaw May 28, 1929; class seven Feb. 4, 1931; at Algiers Oct. 12, 1931; at Gibraltar, temp., June 3, 1932; at Algiers Aug. 13, 1932; at Matamoros Nov. 7, 1932 (canceled); at Kingston, Jamaica, Feb. 7, 1933; sec. in the Diplo. Ser. Nov. 3, 1934; cons. at Vigo Nov. 26, 1934; at Göteborg Aug. 15, 1936; class six May 1, 1941; married.

Cordell, William Howard.—b. Butleville, Ark., Feb. 25, 1908; Cabot High Sch. grad.; Ark. State Teachers Coll., B.A. 1931; U. of Ark., M. A. 1932; supt. of high sch. 1926-28; feature work for newspapers and magazines 1933-38; app. For. Ser. officer unclass., v.c. of career, and sec. in the Diplo. Ser. July 6, 1938; v.c. at Warsaw July 20, 1938; For. Ser. Sch. June 9, 1939; v.c. at Seville Jan. 8, 1940; at Lisbon May 18, 1940.

Correll, Alice Brown (Mrs.).—b. Salt Lake City, Utah; East High Sch.; U. of Utah, M.A. 1927; American U., Ph.D. 1933; teacher in jr. high sch. 1928-29, 1930; draftsman, Census Bu., 1929-30; research asst., Civil Ser. Commn., July-Oct. 1930; app. archive asst. at \$1,800 in the Dept. of State Oct. 1, 1930; at \$2,000 Aug. 29, 1931; at \$2,600 Apr. 1, 1935; research asst. Dec. 22, 1937; at \$2,700 Apr. 1, 1938; at \$2,800 June 16, 1941.—SD.

Corrick, Donald Wheatley.—b. Kensington, Md., Aug. 15, 1897; Roosevelt High Sch. grad.; Southeastern U., B.C.S. 1926; American U. 1939-; U. S. Navy 1917-19; clk., Navy Dept., 1919-23; asst. gen. office mgr., dept. store, 1923-24; chief of an accounting section, Dept. of Agr., 1924-34; app. admin. asst. at \$2,900 in the Dept. of State Nov. 1, 1934; at \$3,000 Apr. 1, 1938; act. asst. chief, Div. of Accounts, Feb. 6, 1939; asst. chief at \$3,200 June 1, 1939; act. chief Sept. 5, 1939; chief at \$4,600 Apr. 1, 1940; married.—DA.

Corrigan, Frank P.—b. Cleveland, Ohio, July 14, 1881; South High Sch. grad.; Adelbert Coll., A.B. 1903; Western Reserve U., M.D. 1906; U. of Vienna 1910; grad. work in U.S. and abroad; steel metallurgist 1898-99; Ohio Naval Reserve 1898-1901; interne, pathologist, and surgeon 1906-19; official representative for Latin Amer., Am. Coll. of Surgeons, 1920-22; director of surgery in hospital 1922-32; author; app. E.E. and M.P. to El Salvador Mar. 14, 1934; to Panama Aug. 9, 1937; U.S. representative, Honduran-Nicaraguan boundary mediation, 1937; A.E. and P. to Venezuela Jan. 20, 1939; honorary chm., hospitality committee, 8th Am. Scientific Cong., Washington, 1940; married.

Corrigan, John.—b. Atlanta, Ga., July 25, 1878; Boys' High Sch. grad.; attended business sch.; George Washington Law Sch. 3 mos.; U. of Paris 4 mos.; newspaper reporter, editor, and corr. 1898-1917; U. S. Army 1917-19, capt., overseas service; app. v.c. at Havre Oct. 30, 1919; cons. of class seven June 4, 1920; detailed to Havre; cons. at Cherbourg Sept. 11, 1922; class six Mar. 1, 1923; For. Ser. officer of class seven July 1, 1924; class six Feb. 24, 1925; cons. at Dublin Nov. 20, 1925; at Smyrna Nov. 19, 1926; at Venice Dec. 2, 1929; class five July 24, 1930; at Durban Oct. 31, 1935; sec. in the Diplo. Ser. Dec. 1, 1937; class four Aug. 16, 1941; married.

Corrigan, Robert Foster.—b. Cleveland, Ohio, Sept. 12, 1914; Stanford, B.A. 1937; U. of Venezuela 1939-40; sec. to Am. minister to El Salvador 1934-35; deputy collector, Treas. Dept., 1937-39; sec. to Am. mil. att. at Caracas 1939-40, to Am. amb. to Venezuela

1939-41; Ensign, U. S. Naval Reserve; app. v.c. at Rio de Janeiro Oct. 21, 1941.

Corse, Carl D.—b. Verndale, Minn., Nov. 20, 1907; Central High Sch. (Minneapolis) grad.; U. of Minn., B.B.A. 1930, M.A. 1935; instr. and research asst. in economics, accounting, and statistics, U. of Minn., 1930-35, 1938-39; field investigator, Treas., Dept., Sept. 1934; economic analyst, Dept. of State, 1935-38; app. economic analyst at \$3,800 in the Dept. of State June 26, 1939; divisional asst. July 10, 1939; at \$4,600 Feb. 16, 1941; married.—TA.

Cory, Thomas J.—b. San Francisco, Calif., June 15, 1914; schs. in Spain and France; Redondo Union High Sch. grad.; U. of Calif. at Los Angeles, A.B. 1935; Universidad Nacional de México, summer 1935; U. of Calif. 1936; agri. engineer 1935-38; app. For. Ser. officer unclass., v.c. of career, and sec. in the Diplo. Ser. Nov. 16, 1939; v.c. at Vancouver Jan. 4, 1940; at Trail June 28, 1940; at Vancouver Oct. 1, 1940; For. Ser. Sch. Jan. 23, 1941; v.c. at Barcelona June 2, 1941; married.

Cottell, Philip G.—b. Louisville, Ky., Jan. 5, 1918; Yale, B.A. 1941; app. v.c. at Guayaquil Oct. 3, 1941.

Cottingham, Claybrook Baker (Lt., jr.).—b. Pineville, La., Aug. 14, 1915; Bolton High Sch. grad.; La. Coll., B.A. 1936; instr., La. Coll., 1936; commissioned in U. S. Naval Reserve July 1, 1936; assigned as asst. naval att. and asst. naval att. for air at Mexico City Apr. 22, 1941; at Rio de Janeiro Aug. 23, 1941.

Coudray, Robert Carter.—b. Newport, R.I., Dec. 21, 1895; business-high-sch. grad.; George Washington U. 1923-24; bank teller 1917; U. S. Army 1917-19, overseas service; sec., Federal Bd. of Vocational Education, 1919; clk., Naval Station at Guantanamo, Cuba, 1919-23; purchasing agt., Navy Dept., 1923; app. clk. in Am. consulate gen. at Hankow Jan. 22, 1924; v.c. at Hankow Sept. 24, 1926; clk. at Mukden June 25, 1928; v.c. at Mukden Oct. 1, 1928; at Swatow Oct. 8, 1931; at Canton May 22, 1934; at Hong Kong Sept. 6, 1935.

Coulter, Eliot Brewster.—b. Austinburg, Ohio, May 11, 1892; Princeton, Litt.B. 1914; Harvard, A.M. 1916; George Washington, LL.B. 1931; banking 1915-17; app. cons. asst. Sept. 4, 1917; v.c. at St. Nazaire Nov. 17, 1917; at Helsingfors Mar. 12, 1919; v.c. of career of class three and v.c. at Helsingfors May 25, 1920; at London July 20, 1920; class two Nov. 17, 1921; class one May 26, 1922; cons. of class seven Mar. 1, 1923; class six Dec. 19, 1923; For. Ser. officer of class seven July 1, 1924; resigned July 1925; banking 1925-26; app. drafting officer at \$3,000 in the Dept. of State Feb. 1, 1926; at \$3,200 July 1, 1928; at \$3,300 Sept. 1, 1928; at \$3,800 May 1, 1930; asst. chief, Visa Office, July 1, 1930; at \$4,600 Dec. 1, 1930; asst. chief, Visa Div., Jan. 1, 1931; at \$4,800 Nov. 16, 1938; at \$5,600 Sept. 1, 1940; married.—VD.

Cousins, Albert Howard, Jr.—b. Washington, D.C., Oct. 25, 1907; U. of Oreg., B.A. 1929; app. For. Ser. officer unclass., v.c. of career, and sec. in the Diplo. Ser. June 4, 1930; v.c. at Vancouver June 17, 1930;

For. Ser. Sch. Feb. 11, 1931; v.c. at Caracas June 20, 1931; at La Guaira, temp., July 18, 1933; 3d sec. at Caracas, temp., Feb. 9, 1934; v.c. at Caracas June 3, 1934; at Buenos Aires June 10, 1936; class eight Apr. 1, 1937; cons. Apr. 22, 1937; cons. at Buenos Aires Apr. 26, 1937; class seven Apr. 1, 1939; cons. and 2d sec. at Tegucigalpa Oct. 7, 1939.

Coville, Cabot.—b. Washington, D.C., Mar. 25, 1902; Central High Sch. grad.; Cornell, A.B. 1923; app. For. Ser. officer unclass. May 28, 1926; v.c. of career June 15, 1926; language officer at Tokyo Apr. 8, 1927; v.c. at Kobe Nov. 4, 1929; at Dalren, temp., Sept. 19, 1930; class eight, cons., and cons. at Dalren Feb. 4, 1931; at Kobe May 25, 1931; at Tokyo Aug. 12, 1931; at Harbin Jan. 25, 1932; For. Ser. officer to the emb. at Tokyo Jan. 24, 1935; sec. in the Diplo. Ser. Feb. 9, 1935; 3d sec. at Tokyo Feb. 16, 1935; class seven and 2d sec. at Tokyo Oct. 1, 1935; class six June 1, 1937; to the Dept. Nov. 22, 1939; class five Aug. 1, 1940; detailed as 2d sec. and cons. to the office of the high commr. of the Philippines Oct. 22, 1941; married.

Cowan, Robert Thomas.—b. Bristol, Tenn., Mar. 30, 1907; East Tenn. State Coll. 1923-24; King Coll. 1924-25; U. of Tex. Coll. of Mines 1927-28; app. clk. in the Am. consulate at Ciudad Juárez Sept. 1, 1928; v.c. at Ciudad Juárez Dec. 18, 1929; at San Luis Potosí Nov. 25, 1930; at Yarmouth Dec. 12, 1931; at Nantes Feb. 3, 1933; at Lyon Jan. 27, 1934; at Calais, temp., July 13, 1934; at Lyon Dec. 28, 1934; at Lille Jan. 4, 1935; at Havre, temp., Aug. 17, 1936; at Port Said Nov. 18, 1936; For. Ser. officer unclass., v.c. of career, and sec. in the Diplo. Ser. July 6, 1938; v.c. at Port Said July 13, 1938; at Aden May 1, 1939; also for French Somali Coast and dependencies Aug. 29, 1939; at Zürich Jan. 17, 1940.

Cowles, Leon LeRoy.—b. Ogden, Utah, July 24, 1906; Latter Day Saints' High Sch. grad.; U. of Utah, A.B. 1929; U. of So. Calif., M.A. 1934; Nat. U. of Mexico, summer 1934; U. of Calif., summer 1935; study in France 1925-27; clk. 1924; secretary of Latter Day Saints' Mission in France 1925-27; teacher in high sch. 1929-36; instr. in French and Spanish, Santa Monica Jr. Coll., 1936-38; app. For. Ser. officer unclass., v.c. of career, and sec. in the Diplo. Ser. Apr. 6, 1938; v.c. at Ciudad Juárez Apr. 12, 1938; For. Ser. Sch. June 7, 1939; v.c. at Barcelona Jan. 8, 1940; at Vigo Oct. 27, 1941; married.

Cox, Raymond Edwin.—b. Boston, Mass., Oct. 1, 1893; Phillips Andover, Yale, B.A. 1915; U. S. Army 1917-19, capt.; sales mgr. of exporting firm 1919-21; app. sec. of emb. or leg. of class four Aug. 24, 1921; to the Dept. Sept. 1, 1921; 3d sec. at Lima, Oct. 22, 1921; to the Dept. July 26, 1923; sec. of class three May 3, 1924; For. Ser. officer of class six July 1, 1924; sec. of special mission, Centennial of the Battle of Ayacucho, 1924; detailed for duty with the Tacna-Arica Plebiscitary Commn. 1925; 2d sec. at London Oct. 1, 1926; class five May 17, 1928; class four Dec. 19, 1929; sec. of del. to Conf. of Wheat Exporting Countries, London, 1931; 1st sec. at Buenos Aires Feb. 16, 1934; adviser, Pan American Cml. Conf., Buenos Aires, 1935; class three Oct. 1, 1935; cons.

gen. Apr. 25, 1936; cons. gen. at Prague May 22, 1936; also 1st sec. at Praha Oct. 30, 1937; 1st sec. at Oslo Nov. 28, 1938; cons. gen. at Wellington Mar. 8, 1941; class two May 1, 1941; married.

Cox, Wesley Philip (1st Lt.).—b. Dallas, Tex., Sept. 25, 1907; Dallas Acad. grad.; Lehigh Stanford, A.B. 1930; O.R.C. 1929-37; petroleum engineer and supt. with oil companies 1929-37; consulting engineer 1938-40; commissioned in O.R.C. Oct. 12, 1940; assigned as asst. mil. att. at Bogotá Aug. 6, 1941.

Coyle, John Joseph.—b. Buffalo, N.Y., July 26, 1896; Central High Sch. grad.; business sch.; U. of Madrid 1923; Centro de Estudios Históricos, Madrid, 1924; with steel corp. 1915-16; clk. for railroad 1916-18; U. S. Army 1918; dep. collector, Bu. of Internal Revenue, 1919; accountant 1919-21; app. clk. in Am. consulate at Bilbao Jan. 1921; in Am. consulate gen. at Barcelona Apr. 1921; v.c. at Madrid May 16, 1922; at Bilbao Mar. 5, 1925; at Madrid July 9, 1925; at Seville, temp., Dec. 10, 1925; at Oporto Feb. 13, 1926; at Tenerife, temp., Dec. 13, 1926; at Funchal, temp., Jan. 3, 1927; at Las Palmas Feb. 12, 1927; at Nueva Gerona Mar. 23, 1928; at Guadeloupe, temp., June 10, 1929; at Dakar Dec. 30, 1929; at Paris Sept. 28, 1931; at Bristol Nov. 25, 1932; at London Oct. 17, 1933; married.

Crain, Earl Thomas.—b. Quincy, Ill., Oct. 25, 1907; U. of Ill., B.A. 1927; app. clk. in Am. consulate general at Habana Feb. 1, 1928; v.c. at Habana Nov. 5, 1929; For. Ser. officer unclass., v.c. of career, and sec. in the Diplo. Ser. Dec. 17, 1931; v.c. at Habana Jan. 2, 1932; at Matanzas May 10, 1932; at Port Limón Aug. 16, 1932; 3d sec. at Managua June 21, 1933; also v.c. at Managua Aug. 5, 1933; v.c. and 3d sec. at Teheran Feb. 18, 1935; v.c. at Algiers June 1, 1937; class eight Mar. 16, 1939; 3d sec. at Madrid Apr. 17, 1939; also v.c. at Madrid May 6, 1940; class seven Aug. 16, 1941; married.

Crane, Winthrop Murray, 3d.—b. Dalton, Mass., July 14, 1910; Hotchkiss Sch. grad.; Yale, 1929-30; exec. in mfg. company 1931-39; Am. Red Cross 1939-40; app. exec. asst. to asst. sec. of state in the Dept. of State May 15, 1940; divisional asst. at \$3,200 Feb. 16, 1941.—F.C.

Craw, Demas Thurlow (Maj.).—b. Traverse City, Mich., Apr. 9, 1900; U.S. Army 1918-20; U.S.M.A. grad. 1924; assigned as asst. mil. att. for air at Ankara May 9, 1941; married.

Crawford, William Avery.—b. New York, N. Y., Jan. 14, 1915; Am. High Sch. (Paris, France) grad.; Chateau de Bures (Seine-et-Oise, France) grad.; Haverford Coll., B.A. 1936; U. of Madrid, summer 1936; l'École Libre des Sciences Politiques 1936-38; production-control clk. in aircraft concern 1940; section mgr. in dept. store 1940-41; app. For. Ser. officer unclass., v. c. of career, and sec. in the Diplo. Ser. Mar. 20, 1941; v. c. at Habana Mar. 27, 1941; married.

Crenshaw, David.—b. East Falls Church, Va., Apr. 4, 1899; Western High Sch.; business sch.; George Washington U. 1 yr.; app. clk. at \$900 in the Dept. of State

Dec. 21, 1917; at \$1,020 July 1, 1918; at \$900 Jan. 27, 1919; at \$1,000 July 1, 1919; at \$1,200 May 1, 1920; at \$1,400 Jan. 1, 1923; at \$1,680 July 1, 1924; at \$1,860 July 1, 1925; at \$1,920 Nov. 1, 1927; at \$2,100 July 1, 1929; at \$2,200 July 1, 1930; at \$2,300 Apr. 1, 1933; asst. chief of political section. Div. of Communications and Records, Nov. 9, 1940; chief of immigration section at \$2,600 Oct. 16, 1941; married.—D.C.R.

Creswell, Harry Innes Thornton (Lt. Col.).—b. San Francisco, Calif., Mar. 11, 1891; Va. Mil. Inst., B.S. 1913; entered U. S. Army Dec. 5, 1916; language officer at Tokyo 1924–28; assigned as asst. mil. att. at Tokyo Apr. 12, 1937; mil. att. Dec. 3, 1937.

Crinkley, Andrew (Comdr.).—b. Warrenton, N.C., Mar. 16, 1896; Raleigh High Sch. grad.; N.C. State Coll. 1913–14; entered U. S. Navy Jan. 12, 1918; assigned as asst. naval att. and asst. naval att. for air at Mexico City June 23, 1941.

Crocker, Edward Savage, 2d.—b. Fitchburg, Mass., Dec. 20, 1895; St. Mark's Sch.; Princeton A.B. 1920; Columbia U. Law Sch. 1921–22; U. S. Navy 1917–19, ensign; in paper manufactory 1921; app. sec. of emb. or leg. of class four and assigned to the Dept. Sept. 22, 1922; asst. sec. of Am. del., Conf. on Cen. Am. Affairs, Washington, 1922–23; 3d sec. at San Salvador Mar. 20, 1923; at Warsaw Jan. 7, 1924; For. Ser. officer of class eight July 1, 1924; 3d sec. at Rome Apr. 10, 1925; class seven Aug. 31, 1925; 3d sec. at Budapest Dec. 13, 1926; at Stockholm May 17, 1929; 2d sec. at Stockholm Oct. 19, 1929; class six Dec. 19, 1929; 2d sec. at Tokyo Nov. 13, 1933; class five Oct. 1, 1935; cons. Dec. 1, 1937; class four June 16, 1938; 1st sec. at Tokyo June 24, 1938; class three Aug. 16, 1941; married.

Cromie, Leonard James.—b. New Haven, Conn., Feb. 2, 1912; New Haven High Sch. grad.; business-sch. grad.; Geneva Sch. of Int. Studies, summer 1931; Yale, B.A. 1932; École Libre des Sciences Politiques, Paris, diplôme 1934; lecturer and exec. sec., Intercollegiate Council, 1934–36; sec.-rapporteur, Int. Studies Conf., Paris, 1936–37; asst. sec. Int. Chamber of Com., Paris, 1937–1939; For. Ser. clk. June–July 1940; app. For. Ser. officer unclass., v.c. of career, and sec. in the Diplo. Ser July 12, 1940; v.c. at Montreal July 22, 1940; to the Dept. Aug. 15, 1941 (For. Ser. Sch. Nov. 3—).

Crook, Linton.—b. Anniston, Ala., Nov. 10, 1901; Ala. Presbyterian Coll.; Marion Mil. Inst.; U. of Ala. 5 yrs.; app. clk. in Am. consulate gen. at Milan May 1, 1925; v.c. at Milan Nov. 22, 1927; at Lucerne, temp., June 8, 1929; at Milan Oct. 17, 1929; at Penang June 20, 1931; at Santo Domingo Nov. 12, 1934; at Palermo Dec. 8, 1937; at Marseille Mar. 13, 1941.

Cross, Cecil Merne Putnam.—b. Rangoon, India, of Am. parents, Nov. 2, 1891; Hope St. High Sch. (Providence, R. I.); Brown U., A.B. and A.M. 1915; U. of Chicago, Ph.D. 1922; clk., War Dept., 1918–19; app. v.c. of career of class three Sept. 27, 1919; v.c. at Palermo Dec. 9, 1919; at Naples Apr. 17, 1920; cons. of class seven June 2, 1920; cons. at Aden Nov. 30,

1921; at Lourenço Marques July 7, 1922; class six Mar. 1, 1923; For. Ser. officer of class seven July 1, 1924; class six Feb. 24, 1925; cons. at Port Elizabeth Apr. 10, 1925; at Capetown May 15, 1925; class five May 23, 1929; cons. at Barcelona June 25, 1932; at Paris June 21, 1935; also dist. acct. and disbursing officer at Paris July 16, 1935; class four Oct. 1, 1935; sec. in the Diplo. Ser. Aug. 17, 1937; class three Jan. 3, 1938; 1st sec. at Paris in addition to duties as cons. and dist. acct. and disbursing officer Feb. 14, 1940; class two Aug. 1, 1940; to the Dept. Dec. 20, 1940; cons. gen. Mar. 20, 1941; cons. gen. at São Paulo Mar. 21, 1941; married.

Culbert, Frederic Paul.—b. Bellevue, Pa., June 20, 1893; East Orange, N.J., High Sch. grad.; Harvard 1910–11; U.S.N.A. grad. 1915; U.S. Navy 1911–23, lt.; asst. naval attaché at Berlin 1920–22; supt., mgr., and partner with Fr. cml. firms 1923–28; managing dir. 1929–33, and European mgr. 1933–36, of U.S. radio corp.; mgr. and partner in aircraft corp. 1937–41; app. v.c. at Dakar June 16, 1941; married.

Culbertson, Paul Trauger.—b. Greensburg, Pa., Apr. 11, 1897; Western High Sch. (D.C.); Yale, Ph.B. 1923; George Washington, LL.B.; mem. of bar of D.C.; U. S. Army 1917–19, overseas service; Dept. of Com. 1920; jr. accountant, summer 1921; clk. in Am. consulate at Paris July–Oct. 1922; app. drafting officer at \$2,500 in the Dept. of State July 3, 1923; at \$2,800 July 1, 1924; sec. of Am. del., Preliminary Conf. on Oil Pollution of Navigable Waters, Washington, 1926; at \$3,000 June 16, 1926; at \$3,200 July 1, 1928; at \$3,500 July 1, 1928; at \$3,800 Oct. 1, 1928; at \$4,600 Oct. 1, 1929; divisional asst. at \$5,600 July 1, 1930; asst. chief, Div. of Western European Affairs, at \$6,500 Jan. 28, 1932; expert, 2d sess., Committee of Experts on Pollution of the Sea by Oil, Geneva, 1935; asst. chief, Div. of European Affairs, June 16, 1937; at \$7,000 June 1, 1939; member of diplo. mission, Portuguese Imperial Week Celebration, Lisbon, 1940; married.—Eu.

Cumming, Hugh Smith, Jr.—b. Richmond, Va., Mar. 10, 1900; private sch. in Japan; Western High Sch. (D.C.) grad.; Va. Mil. Inst. 1917–20; U. of Va. 1920–21, Law Sch. 1921–24; mem. of bar of Va.; U.S. Army 1918; asst. purser, summer 1921; park ranger, summer 1923; with int. banking firms in London, Bombay, Singapore, and Peking 1924–27; clk. in Am. leg. at Peking Aug. 1927–Feb. 1928; app. drafting officer and tech. adviser at \$2,400 in the Dept. of State June 21, 1928; at \$2,600 July 1, 1928; at \$3,200 May 1, 1930; at \$3,800 Dec. 1, 1930; at \$4,600 Dec. 24, 1931; asst. to Am. del., Int. Monetary and Economic Conf., London, 1933; asst. to chm. of Am. del. 7th Int. Conf. of Am. States, Montevideo, 1933; exec. asst. to the sec. of state at \$5,600 Mar. 14, 1934; detailed to Geneva to assist cons. in connection with Italo-Ethiopian affairs 1936; divisional asst. June 12, 1936; mem., Exec. Committee. U.S. Antarctic Service, 1939–; at \$5,800 June 16, 1940; on special mission to Greenland Mar.—June 1941; married.—Eu.

Cummings, Charles M. (Lt. Col.).—b. Sullivan, Ohio, June 10, 1892; high-sch. grad.; U. of Wis. 1915–16; U.

of Ohio 1916-17; entered U. S. Army Dec. 8, 1917; assigned as asst. mil. air att. at London Jan. 24, 1941.

Cummings, Robert Emmett (Col.).—b. Waco, Tex., May 20, 1892; Houston High Sch. grad.; Rice Inst., A.B. 1916; athletic dir., Rice Inst., 1916-17; entered U.S. Army Aug. 15, 1917; asst. mil. att. at Mexico City 1929-33; asst. mil. att. at Santiago 1937; mil. att. at Santiago and La Paz 1937-38, also mil. att. for air 1938; mil. observer, Chaco Peace Conf., 1938; assigned as mil. att. and mil. att. for air at Habana Apr. 16, 1941.

Cunningham, Frederick John.—b. East Boston, Mass., July 6, 1898; East Boston High Sch. grad.; U.S.N.A. grad. 1919; U.S. Navy 1919-29; salesman with investment company 1931-32; entered Bu. of For. and Dom. Com. Sept. 18, 1934; asst. trade commr. at Johannesburg, Jan. 16, 1936; For. Ser. officer of class eight July 1, 1939; to the Dept. Aug. 18, 1939; v.c. of career and sec. in the Diplo. Ser. Nov. 16, 1939; v.c. at São Paulo Nov. 27, 1939; v.c. and 3d sec. at Rio de Janeiro Mar. 3, 1941; married.

Cunningham, Harry Francis, Jr.—b. Washington, D.C., Nov. 1, 1912; Swavely Sch. grad.; U. of Neb., A.B. 1933, grad. work 1933-34; Graz U., Graz, Austria, summer 1936; Konsularakademie, Vienna, 1936-37; Institut de Touraine, Tours, France, summer 1937; mechanical draftsman 1935-36; app. For. Ser. officer unclass., v.c. of career, and sec. in the Diplo. Ser. Apr. 6, 1938; v.c. at Budapest Apr. 11, 1938; For. Ser. Sch. June 9, 1939; v.c. at Vigo Jan. 8, 1940; at Berlin Apr. 26, 1940; also 3d sec. at Berlin Nov. 16, 1940; relieved of duties as v.c. at Berlin July 15, 1941.

Curtis, Edward Glion, Jr.—b. St. Louis, Mo., Sept. 8, 1909; Webster Groves High Sch. grad.; Washington U., A.B. 1930, grad. work 1931-32; Cesare Alfieri, Florence, Italy, diploma 1935; app. For. Ser. officer unclass., v.c. of career, and sec. in the Diplo. Ser. Oct. 1, 1935; v.c. at Budapest Oct. 3, 1935; For. Ser. Sch. Aug. 4, 1936; v.c. at Wellington Dec. 18, 1936; v.c. and 3d sec. at Port au Prince Apr. 24, 1940; class eight Aug. 16, 1941; married.

Cussans, Frank.—b. Mitchell, S.Dak., Feb. 5, 1895; Ada (Ohio) High Sch. grad.; business sch.; Ohio Northern U., B.S. 1920; U. of Bordeaux, France, 1919; U.S. Army 1917-19, overseas service; accountant and clk. for railroad 1920-21; teacher, École Normale de Garçons, Limoges, France, and messenger in Am. consulate at Limoges 1921-23; app. clk. in Am. consulate at Bordeaux June 1923; v.c. at Bordeaux Apr. 23, 1926; at Cherbourg, temp., Jan. 29, 1937; at Bordeaux Apr. 28, 1937; at Nantes, temp., July 14, 1938; at Bordeaux Sept. 2, 1938; at Calais, temp., Dec. 10, 1938; at Bordeaux Apr. 12, 1939; at Geneva July 19, 1941; married.

Cyphers, Dudley E.—b. Easton, Pa., Oct. 24, 1903; high sch. grad.; business sch.; clk. 1922-30; bookkeeper 1930; teacher 1930-32; app. clk. in Am. leg. at Santo Domingo Mar. 10, 1932; in Am. consulate at Santo Domingo July 12, 1932; v.c. at Santo Domingo July 27, 1932; at Chihuahua Oct. 6, 1938 (canceled); at St. John, N.B., Feb. 20, 1939; married.

Dahl, Basil Delbert.—b. Blair, Wis., Apr. 4, 1898; Blair High Sch. grad.; La Crosse State Normal Sch. grad.; Stevens Inst. of Tech., 1918-19; Georgetown, B.S. (For. Ser.) 1925; Am. U., M.A. 1926, grad. work 1926-27; U.S. Navy 1918-19, ensign; science teacher in high sch. 1919-23; entered Bu. of For. and Dom. Com. Feb. 4, 1924; asst. trade commr. at Stockholm May 1, 1927; act. eml. att. at Riga Jan-May 1930; trade commr. at Stockholm Jan. 1, 1931; act. eml. att. at Warsaw Jan.-Mar. 1934; at Prague Mar.-Apr. 1934; trade commr. at Stockholm Apr. 27, 1934; at Prague, temp., June 1, 1935; del., 6th Int. Cong. on Cml. Education, Prague, 1935; trade commr. at Stockholm Sept. 27, 1935; at Calcutta Sept. 2, 1937; at Batavia Feb. 20, 1939; For. Ser. officer of class six July 1, 1939; cons. and sec. in the Diplo. Ser. Nov. 16, 1939; cons. at Batavia Dec. 29, 1939; at Wellington Mar. 18, 1941; married.

Dailor, Frances M.—b. Hart, Mich.; Lowell High Sch. grad.; business-sch. grad.; Western State Teachers Coll., A.B. 1938; sec. 1929-34, and dir. census and statistics dept. 1934-36, Mich. Bd. of Education; statistical clk., Social Security Bd., 1936-37; app. clk. at \$1,440 in the Dept. of State Sept. 19, 1938; at \$1,620 July 16, 1939; divisional asst. at \$2,000 June 16, 1941.—IN.

Dalferes, Sabin Jean.—b. Belle Rose, La., Feb. 16, 1888; Donaldson High Sch.; business sch.; salesman and dept. mgr. in store 8 yrs.; newspaper work 2 yrs.; U. S. Army 1917-19, overseas service; with Am. Comm. To Negotiate Peace, Paris, 1919; app. v.c. at Warsaw Mar. 10, 1920; at Hamburg Mar. 7, 1928; at Ciudad Juárez July 17, 1941; married.

Daniel, Helen Lane.—b. Fredericksburg, Va.; private sch.; Fredericksburg State Normal Sch., grad. 1913; Washington Sch. of Accountancy 1920-22; Am. U., B.S. 1930; teacher in public sch. 1913-18; clk., War Trade Bd. 1918-19, Bu. of Census 1919-22; app. clk. at \$1,200 in the Dept. of State May 26, 1922; at \$1,680 July 1, 1924; at \$1,740 Mar. 1, 1927; at \$1,860 Nov. 1, 1927; at \$2,000 July 1, 1928; at \$2,200 July 1, 1930; at \$2,300 Apr. 1, 1936; admin. asst. at \$2,600 Sept. 28, 1937; at \$2,700 Apr. 16, 1939.—CR.

Daniels, Josephus.—b. Washington, N.C., May 18, 1862; U. of N. C. Law Sch. 1884; mem. of bar of N. C.; editor of newspapers 1880-1933; author of historical works; sec. of the navy 1913-21; app. A. E. and P. to Mexico Mar. 17, 1933; att. meeting of Council of Rural Education, Mexico City, 1941; married.

Daniels, Parnely Clark.—b. Lorain, Ohio, June 28, 1902; Drake U., A.B. 1924; private tutors in Paris, France, 1925-26; Harvard Sch. of Business Adm. 1927-28; U. of Iowa, M.A. 1929; Rockefeller research fellow 1928-30; instr., Drake U., 1924-25; psycho-technician 1930-32; revenue forecaster, Chicago World's Fair Centennial Celebration, 1933; dir. of personnel, Ill. Emergency Education Program, 1934; field representative, Nat. Recovery Admin., 1935; personnel asst. and bu. chief, Panama Canal, 1935-39; personnel asst., Social Security Bd., 1939; app. divisional asst. at \$3,800 in the Dept. of State Oct. 27, 1939; at \$5,600 Apr. 1, 1941; married.—F1.

Daniels, Paul Clement.—b. Buffalo, N.Y., Oct. 26, 1903; Phillips Andover; Yale, B.A. 1924; U. of Dijon and Grenoble, summer 1924; U. of Toulouse 1924-25; teacher of French, Riverdale Country Sch., 1925-26; app. For. Ser. officer unclass. and v.c. of career July 5, 1927; For. Ser. Sch. Sept. 29, 1927; v.c. at Valparaiso Feb. 24, 1928; at Cali May 23, 1929; at Buenaventura, temp., Oct. 3, 1929; at La Paz Aug. 16, 1930; sec. in the Diplo. Ser. Apr. 9, 1931; 3d sec. at La Paz Apr. 29, 1931; at Managua Aug. 19, 1932; v.c. at Corinto, temp., Nov. 1, 1932; 3d sec. at Managua Dec. 20, 1932; also v.c. at Managua Apr. 10, 1933; class eight July 1, 1934; to the Dept. July 16, 1934; cons. Jan. 22, 1935; class seven Apr. 1, 1936; to Caracas on special mission in connection with trade-agreement negotiations Apr. 19, 1938; class six May 1, 1938; 2d sec. at Rio de Janeiro June 15, 1938 (canceled); private sec. to U. S. del. Meeting of For. Ministers of Am. Republics for Consultation, Panamá, 1939; to the Dept. Nov. 7, 1939; class five Mar. 1, 1940; asst. chief, Div. of the Am. Republics, Sept. 20, 1940; married.—RA.

Davenport, Philip McClellan.—b. Washington, D. C., Dec. 21, 1915; McKinley High Sch. grad.; U. of Pa., B.S. 1937; Fletcher Sch. of Law and Diplomacy, M.A. 1938; app. For. Ser. officer unclass., v.c. of career, and sec. in the Diplo. Ser. July 6, 1938; v.c. at Berlin July 18, 1938; For. Ser. Sch. June 9, 1939; v.c. at Canton Jan. 8, 1940.

Davidson, Rebekah deLashmutt (Mrs.)—b. Frederick, Md.; Central High Sch. (D.C.) grad.; business sch.; Columbia Kindergarten Training Sch. grad. 1908; George Washington U. 1917-18; teacher 1906-10; clk. and bookkeeper 1910-15; app. clk. at \$900 in the Dept. of State Jan. 15, 1915; at \$1,000 July 1, 1916; at \$1,200 Nov. 1, 1916; at \$1,400 May 1, 1918; at \$1,600 Mar. 1, 1919; at \$1,800 Nov. 1, 1923; at \$2,100 July 1, 1924; at \$2,200 Dec. 1, 1925; at \$2,300 Nov. 1, 1927; at \$2,400 July 1, 1928; private sec. to asst. sec. of state at \$2,600 Feb. 20, 1930; at \$2,800 July 1, 1930; at \$2,900 July 3, 1930; disbursing officer to assist agt. for U. S., U. S. and Egypt Arbitration (Salem Claim), Vienna, 1931; admin. officer at \$4,600 July 1, 1937; admin. asst. at \$3,800 Sept. 20, 1937.—FBO.

Davies, John Paton, Jr.—b. Kiating, China, of Am. parents, Apr. 6, 1908; Shanghai-Am. Sch. grad.; Yenching U., Peiping, China, 1929-30; Columbia, B.S. 1931; app. For. Ser. officer unclass., v.c. of career, and sec. in the Diplo. Ser. Dec. 17, 1931; v.c. at Windsor Jan. 12, 1932; For. Ser. Sch. Nov. 29, 1932; v.c. at Yunnanfu Mar. 30, 1933; language officer at Peiping Aug. 30, 1933; v.c. at Mukden Sept. 5, 1935; at Hankow Apr. 7, 1938; class eight Mar. 16, 1939; to the Dept. June 28, 1940; class seven May 1, 1941.—FE.

Davis, Bainbridge Cowell.—b. Cleveland, Ohio, Nov. 1, 1909; Shaker Heights High Sch. grad.; Deerfield Acad. grad.; Dartmouth, B.A. 1932, grad. work 1933; Diplo. and Consular Inst. 1936; private business 1932-35, in Dept. of Com. 1936; app. clk. at \$1,620 in the Dept. of State July 1, 1936; at \$1,800, Oct. 1, 1936; economic analyst at \$2,000 Sept. 16, 1937; divisional asst. July 1, 1939; at \$2,600 Aug. 16, 1941; married.—RA.

Davis, De Lyle.—b. Price, Utah, Aug. 14, 1896; McKinley High Sch. (D.C.) grad.; electrician and machinist 1916-17; clk., War Dept., 1918; U. S. Army 1918-19; app. clk. at \$1,000 in the Dept. of State Jan. 27, 1919; at \$1,200 Mar. 1, 1922; at \$1,500 July 1, 1924; at \$1,560 Mar. 1, 1927; at \$1,680 July 1, 1928; at \$1,740 July 1, 1928; at \$1,800 Oct. 1, 1928; at \$2,000 May 1, 1929; at \$2,100 July 1, 1930; at \$2,200 Aug. 1, 1936; at \$2,300 Apr. 16, 1939; admin. asst. at \$2,600 Aug. 1, 1940; divisional asst. Aug. 16, 1941; married.—VD.

Davis, John Ker.—b. Soochow, China, of Am. parents, Mar. 5, 1882; Wooster Acad.; U. of Wooster, B.A. 1904, M.A. 1908; private sec. and tutor in China 3 yrs.; instr. in business sch. in China 1 yr.; app. dep. cons. gen. at Shanghai Apr. 14, 1910; student interpreter in China Mar. 12, 1912; dep. cons. gen. and interpreter at Shanghai June 7, 1913; v. and dep. cons. gen. and interpreter at Canton Sept. 16, 1913; v. and dep. cons. and interpreter at Chefoo Mar. 17, 1914; cons. of class eight and cons. at Antung June 8, 1915; class seven Sept. 14, 1917; cons. at Nanking May 29, 1919; class six Sept. 5, 1919; class five June 4, 1920; detailed as sr. assessor at Shanghai Mar. 3-July 22, 1923; class four June 3, 1924; For. Ser. officer of class five July 1, 1924; to the Dept. Mar. 1, 1926; class four June 8, 1927; sec. in the Diplo. Ser. and 1st sec. at Peking June 29, 1927; class three Jan. 23, 1928; cons. gen. at London Sept. 28, 1928; representative, 5th Cong., Int. Chamber of Com., Amsterdam, 1929; cons. gen. at Seoul May 24, 1930; class two July 24, 1930; at Vancouver Nov. 7, 1933; class one June 1, 1937; cons. gen. at Victoria, B.C., temp., Sept. 21, 1937; at Vancouver Oct. 1, 1937; at Warsaw Dec. 1, 1938; at Dublin Dec. 2, 1939; to the Dept. June 28, 1940; chief, Office of Philippine Affairs, Dec. 1, 1940; married.—PI.

Davis, Monnett Bain.—b. Greencastle, Ind., Aug. 13, 1893; Argentine High Sch. (Kansas City, Kans.); U. of Colo., A.B. 1917; Colo. Nat. Guard 1916; clk. in Am. consulate at Cartagena Jan.-Aug. 1917; U.S. Army 1917-18, 2d lt.; 1st lt., O.R.C., 1919-20; app. cons. of class seven June 4, 1920; cons. at Port Elizabeth Feb. 15, 1921; class six Mar. 1, 1923; at Saltillo Jan. 2, 1924; For. Ser. officer of class seven July 1, 1924; class six Aug. 8, 1924; to the Dept. Dec. 24, 1924; asst. chief, Visa Office, June 1, 1927; class five June 8, 1927; chief, Visa Office, June 1, 1928; For. Ser. insp. Jan. 28, 1929; class four Oct. 16, 1929; cons. gen. Apr. 10, 1931; class three July 1, 1931; cons. gen. at Stockholm June 24, 1933; at Shanghai July 20, 1934; class two Oct. 1, 1935; at Singapore Jan. 27, 1936; sec. in the Diplo. Ser. May 14, 1936; cons. gen. at Buenos Aires May 18, 1937; class one Nov. 16, 1939; also 1st sec. at Buenos Aires May 10, 1940; to the Dept. Apr. 25, 1941; chief, Div. of For. Ser. Admin., July 12, 1941; married.—FA.

Davis, Nathaniel Peniston.—b. Princeton, N.J., May 1, 1895; Lawrenceville Sch. grad.; business sch.; Princeton, A.B. 1916; grad. work, U. of Neuchâtel, Switzerland, 1914. U. of Pa. 1916; George Washington Law Sch. 1919-20; sec., war prisoners' aid, Y.M.C.A., 1916-17; U. S. Army 1917-19, 2d lt.; 2d lt., O.R.C., 1919-21; app. clk., temp., \$1,800 in the Dept. of

State Jan. 20, 1919; v.c. of career of class three Feb. 17, 1921; detailed to Am. Commn. at Berlin July 21, 1921; to Am. consulate gen. at Berlin Nov. 15, 1921; class two May 26, 1922; class one Feb. 26, 1923; cons. of class seven Dec. 19, 1923; For. Ser. officer of class eight July 1, 1924; cons. at Pernambuco Aug. 17, 1925; class seven Aug. 31, 1925; class six Sept. 29, 1927; cons. at London July 1, 1929; class five Dec. 19, 1929; class four July 1, 1931; to the Dept. June 30, 1934; sec. in the Diplo. Ser. and cons. gen. Oct. 15, 1934; For. Ser. insp. Oct. 23, 1934; class three Oct. 1, 1935; to the Dept. July 8, 1937; chief, Div. of For. Ser. Admin., July 15, 1937; class two Jan. 3, 1938; class one Aug. 1, 1940; For. Ser. insp. June 14, 1941; married.

Davis, Richard Hallock.—b. Jamestown, N.Y., Feb. 7, 1913; Phillips Exeter grad.; Princeton, A.B. 1935; Harvard, M.B.A. 1937; app. For. Ser. officer unclass., v.c. of career, and sec. in the Diplo. Ser. Apr. 6, 1938; v.c. at Hamburg Apr. 11, 1938; For. Ser. Sch. June 9, 1939; v.c. at Tsingtao Jan. 8, 1940; at Tsinan, temp., June 26, 1940; at Tsingtao July 31, 1940; at Tsinan, temp., Oct. 8, 1940; at Tsingtao Nov. 23, 1940; at Tsinan, temp., June 20, 1941.

Davis, Thomas Dick.—b. Macedonia, Miss., Mar. 7, 1879; Miss. Normal Inst.; U. of Miss., B.A. 1899, LL.B. 1901; mem. of bars of Miss. and Okla.; law practice 1901-15; police judge 1904-6; city atty. 1910-15; app. cons. of class nine and cons. at Grenoble Feb. 22, 1915; class eight Sept. 14, 1917; cons. at Calais May 27, 1919; class six Sept. 5, 1919; For. Ser. officer of class seven July 1, 1924; cons. at Patras Sept. 24, 1925; at Boulogne-sur-Mer May 28, 1929; class six May 9, 1930; cons. at Stavanger June 10, 1932; at Bergen May 18, 1933; at Valencia Oct. 15, 1935; at St. John, N.B., Apr. 7, 1937; sec. in the Diplo. Ser. Dec. 1, 1937; married.

Dawes, Gladys Meredith.—b. Louisville, Ky.; George Washington U. 1930-; library asst. 1921-30; app. library asst. at \$1,620 in the Dept. of State Mar. 24, 1930; at \$1,740 Sept. 24, 1930; at \$1,800 Jan. 19, 1935; at \$2,000 Dec. 6, 1937; at \$2,100 Apr. 16, 1939; at \$2,600 June 16, 1941.—LI.

Dawson, Allan.—b. Washington, D.C., Feb. 16, 1903; Central High Sch. grad.; U.S.M.A. grad. 1924; newspaper reporter 1919-20; app. For. Ser. officer unclass. Apr. 15, 1925; also v.c. of career and v.c. at Rio de Janeiro Sept. 2, 1925; at Bahia, temp., Aug. 20, 1926; at Rio de Janeiro Feb. 7, 1927; sec. in the Diplo. Ser. Feb. 17, 1927; 3d sec. at Panama Feb. 23, 1927; at Mexico City Oct. 13, 1927; detailed for duty with Am. del., 6th Int. Conf. of Am. States, Habana, 1928, and Int. Conf. of Am. States on Conciliation and Arbitration, Washington, 1928-29; class eight and cons. Dec. 19, 1929; to the Dept. Aug. 18, 1930; 3d sec. at Bogotá June 18, 1931; class seven July 1, 1931; 2d sec. at Bogotá Jan. 7, 1932; assigned to the leg. at Managua, temp., May 16, 1934; class six July 1, 1934; to the Dept. Oct. 19, 1934; asst. to Am. delegates, Chaco Peace Conf., Buenos Aires, 1935; class five Apr. 1, 1936; 2d sec. at Rio de Janeiro May 29, 1936; cons. at Hamburg June 1, 1937; cons. and 2d sec. at La Paz Feb. 21, 1939; class four Aug. 16, 1941.

Dawson, Leonard Geeding.—b. Staunton, Va., Jan. 19, 1882; business sch.; bookkeeper 1902-3; provincial treas., Philippine I., 1903-16; U. S. Food Admin., 1917-18; app. cons. of class eight Feb. 5, 1918; cons. at Barcelona Oct. 8, 1918; class six Sept. 5, 1919; cons. at Madras Sept. 8, 1919; at Santander Dec. 27, 1921; For. Ser. officer of class seven July 1, 1924; cons. at Messina Mar. 18, 1925; class six Oct. 20, 1926; at Vera Cruz Oct. 29, 1928; class five July 24, 1930; at Munich July 26, 1933; at Lille Nov. 19, 1935; sec. in the Diplo. Ser. Dec. 1, 1937; cons. at Nantes, temp., May 20, 1940; at Ponta Delgada Aug. 9, 1940; married.

Dawson, Owen L.—b. Frost (Harrison), Mich., Dec. 6, 1892; Joliet (Ill.) High Sch. grad.; U. of Ill., B.S. 1920; S. Dak. State Coll., M.S. 1926; Dept. of Agri. Grad. Sch. 1927-28; U. S. Army 1916, 1917-19, Mexican border and overseas service; farmer 1920-21; teacher in high sch. 1921-22; agri. statistician and economist, Dept. of Agri., 1922-28; app. asst. agri. commr. at Berlin Jan. 1, 1929; del., Int. Cong. of Agri., Bucharest, 1929, Cong. of the Rose and the Orange of the Sahara, El Golea, Fr. N. Africa, 1929; agri. commr. at Shanghai, Jan. 1, 1931; adviser, J. Prep. Committee on Philippine Affairs, Manila, 1937; For. Ser. officer of class four July 1, 1939; cons. and sec. in the Diplo. Ser. Nov. 16, 1939; agri. att. at Shanghai Nov. 17, 1939; also For. Ser. officer at Shanghai, Jan. 16, 1940; cons. at Shanghai in addition to duties as agri. att. Jan. 8, 1941; married.

Dawson, William.—b. St. Paul, Minn., Aug. 11, 1885; Central High Sch. grad.; U. of Minn., B. A. 1906; École Libre des Sciences Politiques 2 yrs.; app. v. and dep. cons. gen. at St. Petersburg Mar. 28, 1908; v. and dep. cons. July 1, 1908; v. and dep. cons. at Barcelona Aug. 24, 1908; at Frankfurt Sept. 26, 1910; cons. at Rosario Nov. 24, 1913; cons. of class eight by act approved Feb. 5, 1915; class six Mar. 2, 1915; cons. at Montevideo Mar. 20, 1917; class five July 6, 1918; designated Am. Commr. at Danzig Oct. 6, 1919; cons. at Danzig Mar. 29, 1920; class three June 4, 1920; detailed to Munich Sept. 19, 1921; cons. at Munich Nov. 15, 1921; app. cons. gen. at large Nov. 19, 1921; cons. gen. of class three June 5, 1924; For. Ser. officer of class two July 1, 1924; to the Dept. Oct. 23, 1924; mem. of the Bd. of Review, For. Ser. Personnel, 1925; mem. of the exec. committee of the For. Ser. Personnel Bd. and chief instr. of the For. Ser. Sch. Feb. 1, 1925; mem. of the Publications Committee of the Dept. 1925; class one June 30, 1927; cons. gen. at Mexico City July 6, 1928; E.E. and M.P. to Ecuador May 9, 1930; to Colombia Dec. 15, 1934; to Uruguay Aug. 31, 1937; chm. of Am. del., 1st Pan Am. Sanitary Aviation Conf., Montevideo, 1939; A.E. and P. to Panama Mar. 23, 1939; adviser to Am. del., 2d Meeting of Ministers of For. Affairs of Am. Republics, Habana, 1940; special representative of the President, with rank of A.E. and P., at Inauguration of President of Ecuador Sept. 1, 1940; A.E. and P. to Uruguay Feb. 11, 1941; married.

Day, Breckinridge Atwater (Lt. Col.)—b. St. Louis, Mo., May 15, 1891; Taft Sch. grad.; Yale, A.B. 1913; employed by telephone company 1913-15; N. Y. Nat.

Guard 1916; entered U. S. Army June 27, 1917; assigned as mil. att. at Pretoria Feb. 27, 1941; married.

Day, Dwight Harvey (Lt. Comdr.)—b. Albert Lea, Minn., Jan. 30, 1902; Albert Lea High Sch. grad.; U. S. N. A. grad. 1923; Penn. State Coll., M. S. 1932; assigned as naval att. and naval att. for air at Santiago Mar. 5, 1941; married.

Day, Henry Barker.—b. New Haven, Conn., July 11, 1905; Thacher Sch. grad.; Yale, B.A. 1927; U. of Berlin, summer 1928; École Libre des Sciences Politiques diploma 1929; app. For. Ser. officer unclass., v.c. of career, and sec. in the Diplo. Ser. Apr. 15, 1930; v.c. at Naples May 8, 1930; For. Ser. Sch. Feb. 11, 1931; v.c. at Singapore June 20, 1931; at Hong Kong Nov. 17, 1932; at Manila May 1, 1934; class eight Apr. 1, 1937; cons. Apr. 22, 1937; cons. at Manila Apr. 26, 1937; at Sydney, N.S.W., Oct. 25, 1937; at Adelaide, temp., Apr. 12, 1938; at Sydney, N.S.W., Sept. 19, 1938; class seven Apr. 1, 1939; married.

Day, Samuel Hamilton.—b. Quincy, Calif., Sept. 7, 1886; Los Angeles High Sch. grad.; U. of Calif., B.L. 1910, J.D. 1912; mem. of bar of Calif.; teaching fellow, U. of Calif., 1910-12; law practice 1912-17; U.S. Army 1917-19, capt., overseas service; tech. asst., Inter-Allied Rhineland Commn., 1919; representative of electric company 1919-21; entered Bu. of For. and Dom. Com. Sept. 22, 1921; mgr., Philadelphia dist. office, 1924-27; trade commr. at Johannesburg Mar. 1, 1927; cml. att. at Pretoria June 27, 1930; to Bu. of For. and Dom. Com. Dec. 16, 1937; For. Ser. officer of class four July 1, 1939; to the Dept., temp., Aug. 14, 1939; cons. and sec. in the Diplo. Ser. Nov. 16, 1939; cons. at Toronto Nov. 30, 1939; married.

Daymont, Laurence James.—b. Crompton, R.I., Apr. 26, 1893; St. Lawrence U. 1911-13; employed by insur. company 1913-17; U.S. Army 1917-19, overseas service; clk., chief clk., and exec. asst., Renting, Requisitions, and Claims Service, Quartermaster Corps, War Dept., Paris, 1919-32; app. clk. in emb. at Paris Jan. 1, 1932; in dist. acct. and disbursing office, Paris, July 1, 1932; asst. dist. acct. and disbursing officer July 1, 1935; also v.c. at Paris Aug. 7, 1935; special disbursing officer in addition to duties as v.c. Jan. 21, 1941.

Deans, Amelia Byrd.—b. Shelby Co., Ala.; private tutors; Dept. of Agri. Grad. Sch. 1923-24; George Washington U. 1925-28; stenog. and clk. 1913-15; stenog., editorial clk., and indexer, Dept. of Agri., 1915-20; translator, War Dept., 1920-23; supervisory statistical work, Army Medical Library, 1923-25; app. library asst. at \$1,860 in the Dept. of State Feb. 21, 1925; at \$1,920 Mar. 1, 1927; at \$2,000 Nov. 1, 1927; at \$2,200 July 1, 1928; at \$2,300 July 1, 1928; at \$2,600 June 1, 1930; at \$2,700 Apr. 1, 1938; at \$2,800 June 16, 1941.—Ll.

Dearborn, Henry.—b. Lawrence, Mass., Jan. 30, 1913; Phillips Andover grad.; Dartmouth, A.B. 1936; Yale, M.A. 1938, grad. work 1938-39; research work, For. Policy Assn., 1939-41; app. v.c. at Barranquilla Aug. 6, 1941.

DeBerry, Myra J.—b. Brunswick Co., Va.; business sch.; Blackstone Coll. prep. sch.; George Washington, A.B. 1933; teacher of math. and hist. in high sch. 1918-20, 1921-24; clerical asst., Americanization Bu. of Pa., 1920, War Dept., 1924-25; clk.-typist, Dept. of Agri., 1925-26; app. library asst. at \$1,320 in the Dept. of State Mar. 2, 1926; at \$1,380 Mar. 1, 1927; at \$1,500 Sept. 1, 1927; at \$1,620 July 1, 1928; at \$1,800 July 1, 1928; at \$2,000 Apr. 1, 1929; at \$2,200 July 1, 1930; at \$2,600 Oct. 9, 1935; at \$2,700 Apr. 1, 1938; at \$2,800 June 16, 1941.—Ll.

DeCourcy, William Earl.—b. Jackson, Tenn., Feb. 4, 1894; Miss. Heights Acad.; U. of Tex. 2 yrs.; traveling accountant 1911-17; U.S. Army 1917-19, 2d lt.; accountant and asst. comptroller for Y.M.C.A. in Europe 1920-21; clk. in Am. consulate at Geneva 1921-23; app. v.c. of career of class three July 6, 1923; v.c. at Geneva July 10, 1923; at Cairo Nov. 20, 1923; For. Ser. officer unclass. July 1, 1924; v.c. at Marseille May 4, 1926; class eight, cons., and cons. at Marseille Aug. 24, 1927; at Paris Apr. 21, 1928; class seven Dec. 19, 1929; class six July 1, 1934; cons. at Capetown Aug. 17, 1934; class five Apr. 1, 1936; cons. at Naples Nov. 10, 1936; sec. in the Diplo. Ser. Dec. 1, 1937; class four Apr. 1, 1939; to the Dept. Oct. 11, 1940; exec. asst. to asst. sec. of state Dec. 23, 1940; class three May 1, 1941; married.—A-S/3.

de Lambert, Richard Marmaduke.—b. White Plains, N.Y., June 29, 1893; Raton High Sch. grad.; business sch.; Georgetown U. 1 yr.; Am. U. 2 yrs.; sec. and clk. with mining and railway companies 1913-15; clk. in Am. leg. at Teheran 1915-21; app. sec. of emb. or leg. of class four and assigned to the Dept. Dec. 12, 1923; to Quito Feb. 4, 1924; For. Ser. officer of class eight and 3d sec. at Quito July 1, 1924; at San José, Costa Rica, Oct. 30, 1926; at San Salvador Oct. 16, 1928; to the Dept. June 13, 1929; class seven Dec. 19, 1929; 2d sec. at Habana, temp., Sept. 20, 1933; 2d sec. at Lima Sept. 19, 1933; class six Apr. 1, 1937; cons. Dec. 1, 1937; cons. at Antwerp June 3, 1938; at Tahiti Sept. 19, 1941; married.

Demille, Paul Henry.—b. Essen, Germany, Nov. 3, 1892; naturalized 1918; public sch. of Germany; Sacré Coeur de Jesus, Netherlands, 1909; clk. in lumber company; U. S. Army 1913-24; app. clk. in Am. consulate at Dresden July 3, 1924; at Stuttgart Nov. 3, 1924; at Tirana Jan. 1929; v.c. at Tirana June 22, 1929; at Monterrey Mar. 1, 1932; at Victoria, B. C., Oct. 12, 1939; at Regina Sept. 30, 1941; married.

Denby, James Orr.—b. Peking, China, of Am. parents, Aug. 30, 1896; Westminster Sch.; Princeton, B.A. 1919; George Washington, M.A. 1921; U. S. Army 1917-19; app. sec. of emb. or leg. of class four Aug. 24, 1921; to the Dept. Sept. 8, 1921; asst. sec. of Am. del. Conf. on Limitation of Armament, Washington, 1921-22; 3d sec. at Tokyo Jan. 31, 1922; at Athens July 23, 1923; For. Ser. officer of class eight and 3d sec. at Athens July 1, 1924; class seven Aug. 8, 1924; class six Oct. 19, 1926; 2d sec. at Managua Nov. 1, 1926 (canceled); at Peking Jan. 21, 1927; class five July 24,

1930; 2d sec. at Dublin Dec. 26, 1930; 1st sec. at Dublin June 23, 1931; cons. Nov. 6, 1936; For. Ser. officer at Capetown Nov. 10, 1936; cons. at Capetown Nov. 21, 1936; class four Aug. 16, 1941; married.

Dennison, Junius Waldo, Jr. (Lt.).—b. Ventura, Calif., May 16, 1909; Nordhoff Union High Sch. grad.; U. of Calif., B.S. (Forestry) 1931; U. S. Army 1932-33, 1935-36; co-pilot for airline 1937; reentered U. S. Army Oct. 1, 1938; assigned as asst. mil. att. and asst. mil. att. for air at Caracas Dec. 2, 1939; married.

Derry, Charles Hall.—b. Macon, Ga., June 14, 1900; Lanier High Sch. grad.; U. S. Navy 1918-19; accounting 1919-22; app. v. c. of career of class three May 26, 1922; v. c. at Santa Marta Aug. 28, 1922; cons. asst. and detailed to the Dept. Aug. 14, 1923; For. Ser. officer unclass, July 1, 1924; v. c. of career Jan. 6, 1927; class eight June 30, 1927; cons. July 16, 1927; cons. at Paris June 2, 1928; class seven Oct. 16, 1929; class six July 1, 1931; cons. at Mazatlán Dec. 21, 1933; at Perth Aug. 25, 1937; sec. in the Diplo. Ser. Dec. 1, 1937; class five Mar. 1, 1939; cons. at Sydney July 5, 1941; married.

Des Portes, Fay Allen.—b. Winnsboro, S.C., June 16, 1890; Mt. Zion Sch.; N.C. Agri. and Mech. Coll. grad.; mem. of city council 1911; pres. and mgr. of mercantile company; bank director; v. pres. of chemical company; mem. of S.C. House of Representatives 1926-28; of S.C. Senate 1928-33; app. E.E. and M.P. to Bolivia Aug. 19, 1933; to Guatemala Apr. 25, 1936; chm. of Am. del., Cen. Am. Regional Radio Conf., Guatemala, 1938; married.

de Verteuil, Marc.—b. Trinidad, B.W.I., Mar. 10, 1894; Brit. subject; St. Mary's Coll., Trinidad, grad.; with asphalt company 1913-17, 1919-; Brit. Army 1918-19; app. cons. agt. at Brighton Mar. 23, 1921; married.

de Wolf, Francis Colt.—b. Aix-la-Chapelle, Germany, of Am. parents, Oct. 28, 1894; sch. in Belgium; Hope St. High Sch. (Providence, R.I.); private tutors; Harvard, A.B. 1918; Columbia, LL.B. 1922; representative of trust company in France 1918-19; asst. to the solicitor, Dept. of State, 1922-31; del., Anti-smuggling Conf., Ottawa, 1929; mem. of Secretariat of League of Nations, Geneva, 1931-34; prof. of int. law, Columbus U., 1935-; app. divisional asst. at \$4,600 in the Dept. of State Feb. 2, 1935; representative, 5th meeting of Int. Telegraph Consulting Committee, Warsaw, 1936; legal adviser, Conf. for Revision of Capitulatory Regime in Egypt, Montreux, 1937; del., 4th meeting of Int. Radio Consulting Committee, Bucharest, 1937; U. S. representative, meeting of subcommittee of League of Nations Advisory Committee on Social Questions, Paris, 1937; del., Int. Radio Conf. and Int. Telegraph and Telephone Conf., Cairo, 1938; at \$5,600 Aug. 29, 1938; U. S. representative, North Am. Regional Radio-Engineering Meeting, Washington, 1941; mem. of Coordinating Committee, Defense Communications Bd., Office for Emergency Management; married.—IN.

De Wolfe, Robert Rathbun (Lt. Comdr.).—b. New Britain, Conn., Apr. 13, 1903; U.S.N.A. grad. 1926;

assigned as asst. naval att. and asst. naval att. for air at Peiping (temp. at Chungking) Sept. 24, 1941; married.

de Zengotita, Juan.—b. Philadelphia, Pa., Mar. 13, 1914; Girard Coll. grad.; Columbia, A.B. 1938, Law Sch. 1938-39; stenog. and translator with insur. company in Puerto Rico 1931-32; clk. in oil company 1933-34; personnel asst. in business firm 1939-40; office asst. in concrete company 1940-41; app. For. Ser. officer unclass., v. c. of career, and sec. in the Diplo. Ser. Mar. 20, 1941; v. c. at Habana Apr. 1, 1941; at Antilla, temp., Oct. 4, 1941; at Habana Oct. 13, 1941; married.

Dick, Hasell Hutchison.—b. Rock Hill, S.C., June 29, 1888; Sumter High Sch. grad.; U. S. N. A. 2½ yrs.; app. cons. asst. Mar. 10, 1911; dep. cons. gen. at Yokohama May 17, 1911; v. and dep. cons. gen. at Yokohama June 11, 1912; to the Dept. Jan. 25, 1915; v. c. at Jerusalem July 19, 1915; at Basel July 13, 1917; cons. of class eight Sept. 14, 1917; class six Sept. 5, 1919; detailed to Geneva Oct. 23, 1919; to the Dept. May 21, 1920; class five June 4, 1920; class four June 3, 1924; For. Ser. officer of class five July 1, 1924; cons. at Sydney, N. S., Sept. 22, 1924; at Rangoon Nov. 27, 1926; at Port Elizabeth Aug. 30, 1929; class four May 9, 1930; cons. at Amoy Oct. 25, 1933; sec. in the Diplo. Ser. Aug. 17, 1937; cons. at Strasbourg Oct. 7, 1937; at Bordeaux Sept. 3, 1939; at Nantes Mar. 4, 1940; at Bordeaux Apr. 7, 1941; to the Dept. Sept. 17, 1941; married.—VD.

Dickerson, Charles Estell, Jr.—b. Gil, Mass., Dec. 12, 1898; Mt. Hermon Sch.; Harvard, A.B. 1920; Officers' Training Camp Oct.-Nov. 1918; teacher, Robert Coll., Constantinople, 1920-21; entered Bu. of For. and Dom. Com. Oct. 10, 1921; clk. to trade commr. at Athens July 1, 1922; asst. trade commr. at Athens Apr. 1, 1924; asst. cml. att. Apr. 28, 1927; cml. att. at Cairo Mar. 19, 1928; at Stockholm Dec. 17, 1935; For. Ser. officer of class four July 1, 1939; For. Ser. officer at Moscow Oct. 25, 1939; cons. and sec. in the Diplo. Ser. Nov. 16, 1939; cons. and 1st sec. at Moscow Dec. 29, 1939; married.

Dickinson, Horace Jewell.—b. Arkansas City, Ark., Oct. 26, 1885; Fordyce Training Sch. business course; U. of Ark. 1901-1904; sec. 1900-1901, 1904; stenog. and typist, Bu. of Customs and Immigration, Philadelphia I., 1905-9; app. marshal of Cons. Court at Canton July 6, 1909; app. cons. of class nine Apr. 19, 1917; cons. at Padang July 21, 1917; class eight Sept. 14, 1917; in charge of Am. consulate at Batavia Jan. 9-July 9, 1918; detailed to Singapore June 18, 1918; cons. at Antilla Feb. 7, 1922; For. Ser. officer unclass. July 1, 1924; class eight July 1, 1934; sec. in the Diplo. Ser. Aug. 17, 1937; class seven Apr. 1, 1939.

Dickover, Erle Roy.—b. Long Beach, Calif., Jan. 20, 1888; Santa Barbara High Sch. grad.; U. of Calif., B.S. 1913; banking 1906-8; mgr. of auto-livery company 1909; app. student interpreter in Japan Apr. 4, 1914; v. c. at Dalren Mar. 30, 1916; at Kobe June 8, 1916; also interpreter at Kole Oct. 27, 1916; cons. of class six

Nov. 23, 1921; class five Mar. 1, 1923; For. Ser. officer of class six July 1, 1924; class five Feb. 24, 1925; cons. at Kobe May 20, 1926; class four May 23, 1929; class three Feb. 4, 1931; For. Ser. officer to the emb. at Tokyo May 3, 1932; sec. in the Diplo. Ser. and 1st sec. at Tokyo May 24, 1932; class two Oct. 1, 1935; cons. gen. Apr. 1, 1937; to the Dept., temp., June 30, 1937; act. chief, Office of Philippine Affairs, July 17, 1937; cons. gen. at Batavia Apr. 20, 1938; at Melbourne June 22, 1940; class one May 1, 1941; married.

Dillingham, Sherburne.—b. Nantucket, Mass., May 14, 1907; Hoosac Sch. grad.; Williams Coll., B.A. 1929; app. For. Ser. officer unclass., v.c. of career, and sec. in the Diplo. Ser. Apr. 15, 1930; v.c. at Habana Apr. 20, 1930; For. Ser. Sch. Sept. 27, 1930 (canceled); For. Ser. Sch. Feb. 11, 1931; v.c. at São Paulo June 20, 1931; at Callao-Lima Apr. 12, 1935; at Buenos Aires Sept. 2, 1936; v.c. and 3d sec. at Asunción June 12, 1937; class eight Aug. 17, 1938; v.c. at Habana June 12, 1941 (canceled); 3d sec. at Caracas Oct. 3, 1941; married.

Dillon, Thomas Patrick.—b. Superior, Wis., June 28, 1916; Wilkinsburg High Sch. grad.; U. of Pittsburgh, B.A. 1937, M.A. 1938, grad. asst. 1937-38; Harvard, M.A. 1940, grad. work 1940-41; app. For. Ser. officer unclass., v.c. of career, and sec. in the Diplo. Ser. Mar. 20, 1941; v.c. at Toronto Apr. 1, 1941.

Diven, Frederick Menkert.—b. Baltimore, Md., Feb. 17, 1892; Frederick High Sch.; U. of Va., LL.B. 1912; mem. of bar of Md.; instr. in law, U. of Va., 1913-14; law practice 1914-17; advertising work 1916-17; Officers' Training Camp Aug-Nov. 1917; U.S. Naval Reserve Force 1918-19; app. clk. at \$900 in the Dept. of State Mar. 24, 1919; at \$1,000 July 1, 1919; at \$1,200 May 1, 1920; at \$1,400 Jan. 1, 1923; law clk. at \$2,000 Feb. 10, 1923; at \$2,250 Nov. 1, 1923; at \$2,500 July 1, 1924; at \$2,700 May 1, 1925; at \$3,000 Jan. 1, 1926; asst. to the solicitor Jan. 1, 1926; at \$3,200 July 1, 1928; at \$3,300 July 1, 1928; at \$3,500 Dec. 1, 1929; at \$4,200 July 1, 1930; asst. to the legal adviser July 1, 1931; at \$4,600 May 1, 1937; at \$4,800 June 1, 1939; married.—Le.

Doherty, Nona Lillian.—b. Washington, D.C.; McKinley High Sch. grad.; U. of Mich., A.B. 1923; Am. U., grad. work 1929-30; scientific illustrating, Dept. of Agri., summers 1918-22, 1923-24; Library of Cong. 1924-27; Dept. of Agri. Library 1927-28; app. library asst. at \$2,000 in the Dept. of State Dec. 1, 1928; at \$2,200 July 1, 1930; at \$2,300 Aug. 1, 1936; at \$2,600 Jan. 1, 1938; at \$2,700 Apr. 16, 1939.—Li.

Donald, George Kenneth.—b. Mobile, Ala., Nov. 27, 1890; U. Mil. Sch. of Mobile grad.; Phillips Andover; Yale, B.A. 1912; timber-exporting business 1912-14; app. cons. at Maracaibo June 22, 1914; cons. of class eight by act approved Feb. 5, 1915; cons. at Nuevo Laredo Mar. 20, 1917; at Monterrey July 12, 1917; class seven Apr. 16, 1917; cons. at Aguascalientes Sept. 5, 1917; at St. Pierre-Miquelon Aug. 31, 1918 (canceled); detailed to Sydney, N.S., Sept. 23, 1918; cons. at Tegucigalpa Mar. 15, 1919; class six Sept. 5, 1919; class five Nov. 19, 1921; cons. at Johannesburg May

17, 1922; class four Mar. 1, 1923; For. Ser. officer of class five July 1, 1924; class four Aug. 8, 1924; class three Aug. 24, 1927; to the Dept. May 11, 1928; cons. gen. and cons. gen. at Guatemala June 12, 1928; chargé d'affaires at Guatemala June 6, 1932; sec. in the Diplo. Ser. June 16, 1932; 1st sec. at Guatemala, temp., June 20, 1932; cons. gen. at Guatemala Oct. 1, 1932; at St. John's, N.F., Apr. 7, 1933; at Milan June 20, 1934; at Southampton Dec. 21, 1936; at Windsor Dec. 23, 1940; class two May 1, 1941; married.

Donaldson, Harry M.—b. West Newton, Pa., Mar. 29, 1906; business sch.; Oberlin, A.B. 1927; app. clk. in Am. consulate at Marseille Oct. 14, 1927; v.c. at Marseille June 17, 1932; For. Ser. officer unclass., v.c. of career, and sec. in the Diplo. Ser. and v.c. at Marseille Oct. 1, 1935; at Havre May 22, 1936; at Cherbourg, temp., Oct. 1, 1937; at Havre Oct. 27, 1937; at Bilbao, temp., July 3, 1940; at Lisbon Aug. 7, 1940; at Marseille Apr. 26, 1941; class eight Aug. 16, 1941; married.

Donnelly, Walter Joseph.—b. New Haven, Conn., Jan. 9, 1896; New Haven High Sch. grad.; U. of Caracas, summer 1920; Georgetown Sch. of For. Ser. grad. 1921; newspaper work 1915-17; U.S. Army 1917-18, 2d lt.; special agt., Dept. of Justice, 1921-22; app. cml. agt. in Boston dist. office, Bu. of For. and Dom. Com., Nov. 5, 1923; asst. trade commr. at Ottawa July 1, 1924; at Montreal Jan. 1, 1926; trade commr. at Montreal July 1, 1927; cml. att. at Bogotá Dec. 8, 1928; in Bu. of For. and Dom. Com. 1932-33; app. cml. att. at Habana Jan. 9, 1934; at Rio de Janeiro Sept. 28, 1937; For. Ser. officer of class four July 1, 1939; cons. and sec. in the Diplo. Ser. Nov. 16, 1939; del., 2d Pan Am. Cong. of Cml. Acts., Rio de Janeiro, 1940; class three Aug. 16, 1941; married.

Donovan, Andrew Edmund, 2d.—b. Fort Riley, Kans., May 11, 1908; Balboa (C.Z.) High Sch. grad.; Harvard, B.S. 1930; app. clk. in Am. consulate general at Warsaw June 6, 1931; v.c. at Warsaw Aug. 27, 1931; For. Ser. officer unclass., v.c. of career, and sec. in the Diplo. Ser. Dec. 17, 1931; v.c. at Warsaw Jan. 2, 1932; For. Ser. Sch. Aug. 19, 1932; v.c. at Yokohama Dec. 22, 1932 (canceled); at Mexico City Mar. 20, 1933; at Mérida, temp., Dec. 4, 1934; at Mexico City Mar. 2, 1935; v.c. and 3d sec. at La Paz Nov. 27, 1935; to the Dept. Apr. 27, 1938; class eight Apr. 1, 1939; v.c. and 3d sec. at Bogotá June 9, 1941; class seven Aug. 16, 1941.

Donovan, Howard.—b. Windsor, Ill., Nov. 12, 1895; Smith Acad. grad.; Yale, Ph.B. 1920; U. S. Army 1917-18; foreign-service-training class of motors export company 1920-21; app. v.c. of career of class three Oct. 26, 1921; v.c. at London Dec. 14, 1921; class two Feb. 26, 1923; class one Nov. 23, 1923; v.c. at Rio de Janeiro Feb. 29, 1924; For. Ser. officer unclass. July 1, 1924; class eight and cons. Aug. 8, 1924; cons. at Bahia Oct. 28, 1925; to the Dept. June 26, 1929; cons. at Kobe Sept. 5, 1929; class seven Dec. 19, 1929; class six July 1, 1934; cons. at Hong Kong Jan. 28, 1936; class five Apr. 1, 1937; sec. in the Diplo. Ser. Dec. 1, 1937; cons. at Swatow, temp., Aug. 3, 1938; at Hong Kong Sept. 4, 1938; at Bombay and Portuguese possessions in India Jan. 7, 1939; class four Aug. 1, 1940; married.

Doolittle, Hooker Austin.—b. Mohawk, N.Y., Jan. 27, 1889; Utica Free Acad.; Cornell, A.B. 1911; clk. 1911-13; automobile business 1914; with credit company 1914-16; cml. agt. in N. Y. office, Bu. of For. and Dom. Com., 1916; app. v.c. at Tiflis Jan. 19, 1917; v.c. of career of class three, and v.c. at Tiflis Sept. 7, 1920; v.c. at Madras Apr. 28, 1921; class two Nov. 17, 1921; class one May 26, 1922; cons. of class seven Mar. 1, 1923; detailed to Marseille July 19, 1923; class six Dec. 19, 1923; For. Ser. officer of class seven July 1, 1924; cons. at Bilbao June 2, 1926; class six Sept. 29, 1927; class five Aug. 15, 1930; cons. at Sarina May 10, 1932; at Tangier May 6, 1933; sec. in the Diplo. Ser. June 13, 1933; also 2d sec. at Tangier June 19, 1933; class four and 1st sec. at Tangier in addition to duties as cons. June 1, 1937; cons. at Seville, temp., June 14, 1937; cons. and 1st sec. at Tangier Sept. 7, 1937; cons. at Tunis Feb. 6, 1941; married.

Dooman, Eugene Hoffman.—b. Osaka, Japan, Mar. 25, 1890; naturalized; tutors and Trinity Sch.; Trinity Coll., B.S. 1911; Columbia U. 1 yr.; app. student interpreter in Japan Mar. 12, 1912; v.c. and interpreter at Kobe May 7, 1915; cons. of class eight Sept. 14, 1917; class six Sept. 5, 1919; detailed to Taihoku Sept. 7, 1920; asst. Japanese sec. at Tokyo July 1, 1921; For. Ser. officer of class six July 1, 1924; class five Aug. 8, 1924; sec. in the Diplo. Ser. Apr. 30, 1926; asst. Japanese sec. and 2d sec. Apr. 30, 1926; Japanese sec. and 2d sec. at Tokyo May 19, 1926; class four May 17, 1928; class three July 24, 1930; 1st sec. at London Apr. 4, 1931; accompanied Ambassador Davies to conference with delegates attending the sess. of the Council of the League adjourned from Geneva in discussions concerning Manchuria, Paris, 1931; to the Dept. May 2, 1933; adviser, Preliminary Naval Conversations, London, Oct.-Dec. 1934; class two Oct. 1, 1935; adviser, London Naval Conf., 1935-36; cons. gen. June 1, 1936; couns. of emb. at Tokyo Jan. 5, 1937; class one Mar. 1, 1939; married.

Doran, Helen Fay.—b. Washington, D.C.; McKinley Manual Training Sch.; business sch.; George Washington U. 1908-9, 1921-24; Washington Coll. of Law 1932-33, 1934-35; clk. Bu. of Census, 1910-12; stenog. and sec. 1912-17; app. clk. at \$900 in the Dept. of State June 11, 1917; at \$1,000 Aug. 1, 1917; at \$1,200 May 1, 1918; at \$1,400 Jan. 1, 1920; at \$1,600 Sept. 1, 1922; at \$1,800 July 1, 1924; at \$1,920 Mar. 1, 1927; at \$2,100 July 1, 1928; at \$2,200 July 1, 1928; at \$2,300 Oct. 1, 1928; stenog. and disbursing officer, Int. Tech. Consulting Committee on Radio Communications, The Hague, 1929; admin. asst. at \$2,600 Mar. 1, 1930; at \$2,800 July 1, 1930; special disbursing officer, 7th Int. Conf. of Am. States, Montevideo, 1933; at \$2,900 Apr. 1, 1938; budget asst., 8th Am. Scientific Cong., Washington, 1940; at \$3,000 June 16, 1941.—IC.

Dormady, Francis Patrick.—b. Ashland, Wis., Aug. 13, 1890; Sacred Heart High Sch. grad.; business sch. grad.; National U., A.B. 1933; clk. for law firm 1909-11; sec. to sec. of interlop., P.L., 1912-16; clk. for fruit company at Port Limón 1917; U. S. Army 1918-19; clk. in War Dept. 1919, in cml. attaché's office at Peking 1919; app. v.c. at Tientsin June 25, 1920; at Amoy Nov. 15, 1923; resigned Aug. 6, 1924; app. clk. at \$1,320

in the Dept. of State Jan. 23, 1925; drafting officer and tech. asst. at \$3,000 July 1, 1925; at \$3,200 July 1, 1928; at \$3,400 July 1, 1930; at \$3,500 Apr. 16, 1939.—VD.

Dorsz, Edmund J.—b. Detroit, Mich., Feb. 23, 1906; Northwestern High Sch.; tech. sch.; business-sch. grad.; Berlitz Sch. of Languages 1926-27; municipal employe in Detroit 1929; for. tariff officer, Dept. of Com., 1929; app. For. Ser. officer unclass. and v.c. of career Nov. 12, 1929; v.c. at Ottawa, temp., Nov. 27, 1929; For. Ser. Sch. July 16, 1930; v.c. at Yokohama Nov. 8, 1930; at Kobe Oct. 6, 1932; at Taihoku, temp., Apr. 6, 1933; at Kobe June 28, 1933; at Nagasaki, temp., Apr. 10, 1934; at Kobe Aug. 7, 1934; at Belize, temp., Nov. 1, 1934; at Warsaw Nov. 17, 1934; class eight, cons. and cons. at Warsaw Oct. 1, 1935; at Léopoldville Nov. 18, 1936; sec. in the Diplo. Ser. Aug. 17, 1937; also cons. for French Equatorial Africa Dec. 22, 1937; class seven Aug. 17, 1938; cons. at Stuttgart Dec. 22, 1938; to the Dept., temp., Aug. 30, 1941; married.—VI.

Douglass, William Boone, Jr.—b. Washington, D.C., Apr. 7, 1898; Eastern High Sch. grad.; Cornell, A.B. 1922; U. S. Army 1918; chairman for public-land survey 1919; app. clk. in Am. consulate at Calcutta July 18, 1922; v.c. at Calcutta Sept. 1, 1923; at Karachi Sept. 11, 1923; at Calcutta July 15, 1925; at Santo Domingo Jan. 6, 1926; resigned Nov. 4, 1926; newspaper reporter 1927; app. clk. in Am. consulate at Santo Domingo Dec. 20, 1927; v.c. at Santo Domingo Mar. 14, 1928; clk. in Am. leg. at Santo Domingo, temp., July 10, 1928; v.c. at Santo Domingo Sept. 11, 1928; at Cape Haitien, temp., Sept. 6, 1928; at Santo Domingo Oct. 30, 1928; at Chihuahua Feb. 6, 1929; at Saltillo, temp., Aug. 22, 1929; at Chihuahua Oct. 1, 1929; at Ciudad Juárez Mar. 1, 1930; at Málaga Aug. 18, 1930; at Seville, temp., Sept. 18, 1930; at Málaga Jan. 15, 1931; at Seville, temp., July 22, 1931; at Málaga Sept. 22, 1931; at St. Michael's, temp., Apr. 13, 1932; at Málaga Sept. 3, 1932; at Tenerife, temp., Nov. 6, 1933; at Málaga Feb. 2, 1934; at Funchal, temp., July 24, 1934; at Málaga Sept. 21, 1934; at Las Palmas, temp., Nov. 5, 1934; at Málaga Mar. 14, 1935; at Tenerife, temp., May 1, 1935; at Málaga Sept. 28, 1935; at Lisbon, temp., Feb. 29, 1936; at Tenerife, temp., June 2, 1936; at Nice, temp., Nov. 27, 1936; at Funchal, temp., Apr. 6, 1937; at Tenerife, temp., Oct. 15, 1937; at Gibraltar May 17, 1938; at Horta Nov. 2, 1940.

Dow, Edward A.—b. Fort Dodge, Iowa, Apr. 20, 1879; business sch.; St. Ambrose Coll. 3 yrs.; St. Paul Sem. 2 yrs.; insur. and real-estate business 1900-1915; app. cons. of class nine Oct. 18, 1915; cons. at St. Stephen Nov. 22, 1915; at Fort William and Port Arthur Mar. 20, 1917; class eight and cons. at Ciudad Juarez Sept. 14, 1917; class six Sept. 5, 1919; class five June 4, 1920; cons. at Algiers Oct. 23, 1920; class four Aug. 23, 1922; For. Ser. officer of class five July 1, 1924; cons. at Rotterdam Oct. 20, 1924; class four Feb. 24, 1925; at Frankfurt-on-the-Main Sept. 7, 1928; class three May 9, 1930; cons. at St. John's, N.F., May 12, 1930; cons. gen. and cons. gen. at St. John's June 20, 1930; at Santiago, Chile, Apr. 1, 1933; sec. in the Diplo. Ser. Aug. 17, 1937; cons. gen. at Leipzig June 8, 1939-July 15, 1941; married.

Dow, Edward A., Jr.—b. Omaha, Nebr., Dec. 21, 1912; schs. in U.S., Algeria, and the Netherlands; Beaumont Coll., England, grad.; Georgetown, A.B. 1934; Georgetown Sch. of For. Ser. 1934-36; editorial asst., Div. of Press Intelligence for U. S. Govt., 1934-36; app. clk. to trade commr. at Batavia Jan. 16, 1936; asst. trade commr. at Batavia Sept. 1, 1938; at Brussels June 21, 1939; For. Ser. officer unclass. July 1, 1939; v.c. of career and sec. in the Diplo. Ser. Nov. 16, 1939; v.c. at Brussels Dec. 29, 1939; 3d sec. and v.c. at Cairo Oct. 20, 1941.

Dowling, Walter Cecil.—b. Atkinson, Ga., Aug. 4, 1905; Mercer U., B.A. 1925; bank clk. 1925-29; secretary 1929-31; app. For. Ser. officer unclass. v.c. of career, and sec. in the Diplo. Ser. Dec. 17, 1931; For. Ser. Sch. Dec. 30, 1931; v.c. at Oslo Apr. 7, 1932; at Lisbon May 28, 1936; 3d sec. at Rome July 1, 1938; class eight Mar. 16, 1939; sec. of Am. del., 15th Gen. Assembly, Int. Inst. of Agri., Rome, 1940; class seven Aug. 16, 1941; married.

Doyle, Albert Martin.—b. Chatham, Ontario, Sept. 3, 1892; naturalized 1918; Chatham Coll. Inst.; U. of Toronto, A.B. 1913; U. of Detroit, LL.B. 1921; mem. of bar of Mich.; newspaper reporter 1913-14; teacher in high sch. 1914-15; real-estate agt. 1915-17, 1919-20; U. S. Army 1917-19, 2d lt.; asst. probation officer of recorder's court 1920-21; app. v.c. of career of class three May 26, 1922; v.c. at Amsterdam Aug. 28, 1922; class two Nov. 23, 1923; class one May 10, 1924; For. Ser. officer unclass. July 1, 1924; class eight and cons. Dec. 17, 1925; cons. at Rotterdam Apr. 2, 1926; at Brisbane Jan. 21, 1929; class seven Dec. 19, 1929; at Sydney, N.S.W., Dec. 23, 1930; class six July 1, 1934; class five Apr. 1, 1937; sec. in the Diplo. Ser. Dec. 1, 1937; class four Aug. 1, 1940; to the Dept. Sept. 20, 1941; married.—DE.

Dreier, John C.—b. Brooklyn, N.Y., Dec. 27, 1906; Brooklyn Polytech. Prep. Sch. grad.; Harvard, A.B. 1928; in traffic dept. of telephone company 1928-29; teacher of hist., Cranbrook Sch., 1929-31; admin. asst., Dept. of Interior, 1933-34; field supervisor, Fed. Emergency Relief Admin., 1934-35; information specialist in Resettlement Admin. 1935-37, in Dept. of Agri. 1937-41; app. divisional asst. at \$4,600 in the Dept. of State May 19, 1941.—RA.

Drew, Gerald Augustin.—b. San Francisco, Calif., June 20, 1903; Calif. sch. of Mech. Arts; U. of Calif., B.S. 1924; U. of Grenoble 1924-25; U. of Madrid 1925-26; app. For. Ser. officer unclass. and v.c. of career Aug. 24, 1927; For. Ser. Sch. Sept. 29, 1927; v.c. at Pará Feb. 24, 1928; sec. in the Diplo. Ser. Apr. 15, 1930; 3d sec. at Port au Prince July 7, 1930; at San José, Costa Rica, June 20, 1934; class eight July 1, 1934; cons. Jan. 22, 1935; 3d sec. at Guatemala, temp., May 22, 1936; at Managua, temp., Nov. 24, 1936; class seven Apr. 1, 1937; 3d sec. at Tegucigalpa, temp., Apr. 13, 1937; 2d sec. at Tegucigalpa, temp., May 6, 1937; at San Salvador, temp., May 21, 1937; to the Dept. May 21, 1937 (assumed duties Sept. 30); class six Nov. 16, 1939; cons. and 2d sec. at Quito June 25, 1940; mem., hospitality committee, 8th Am. Scientific Cong., Washington, 1940; married.

Drew, Norris E.—b. Haverhill, Mass., May 13, 1892; Haverhill High Sch. grad.; business-sch. grad.; Kans. State Teachers Coll., B.S. 1927; grad. work, U. of Kans. and George Washington U.; stenog. and typist 1912-13; requisition clk., Panama Canal, 1913-18; U. S. Army 1918-19, 2d lt., overseas service; asst. to purchasing agt. for motor company 1920-21; teacher in high sch. 1921-25; principal and supt. of sch. 1926-30; app. clk. at \$1,620 in the Dept. of State June 9, 1930; at \$1,800 July 7, 1930; at \$2,090 June 1, 1931; at \$2,300 Oct. 16, 1935; act. chief, laws section, at \$2,600 Apr. 1, 1936; chief at \$3,200 Nov. 17, 1936; at \$3,300 Apr. 16, 1939; at \$3,800 June 16, 1940; married.—RP.

Dreyfus, Louis Goethe, Jr.—b. Santa Barbara, Calif., Nov. 23, 1889; Hotchkiss Sch.; Yale, B.A. 1910, M.A. 1911; Alliance Française, summer 1910; app. cons. asst. Dec. 20, 1910; dep. cons. gen. at Berlin Mar. 16, 1911; v. and dep. cons. at Callao May 27, 1912; cons. agt. at Quibdo July 5, 1913; v. and dep. cons. gen. at Berlin Feb. 26, 1914; v.c. at Berlin Feb. 6, 1915; at Budapest July 14, 1915; cons. of class eight July 12, 1916; in charge at Sofia Oct. 10-Nov. 30, 1916; cons. at Sivas Mar. 20, 1917; at Málaga June 5, 1917; detailed to Paris Aug. 25, 1919; class six Sept. 5, 1919; cons. at Palermo Mar. 12, 1920; class five June 4, 1920; cons. at Dresden Nov. 15, 1921; class four Nov. 23, 1921; class three Mar. 1, 1923; cons. gen. of class four June 5, 1924; For. Ser. officer of class three July 1, 1924; For. Ser. insp. May 1, 1925; class two June 30, 1927; cons. gen. at Oslo Oct. 7, 1927; For. Ser. insp. Oct. 1, 1928; cons. gen. at Naples July 27, 1929; class one May 9, 1930; at Copenhagen July 31, 1931; sec. in the Diplo. Ser. June 13, 1933; couns. of emb. at Lima June 26, 1933; E.E. and M.P. to Iran July 7, 1939; also E.E. and M.P. to Afghanistan Feb. 16, 1940; married.

Driscoll, Edward Eugene.—b. Fort Sisseton, S.Dak., Nov. 13, 1887; Creighton U. High Sch. (Omaha, Nebr.); business sch.; clk. and sec. 1903-14; app. clk. in the Dept. of State Aug. 25, 1914, at \$900 July 1, 1916; at \$1,000 June 16, 1917; at \$1,200 Nov. 20, 1917; at \$1,400 June 16, 1919; at \$1,600 Spt. 8, 1921; at \$1,860 July 1, 1924; at \$1,920 Mar. 1, 1927; at \$2,100 July 1, 1928; at \$2,200 July 1, 1928; file clk., Conf. for the Codification of Int. Law. The Hague, 1930; at \$2,300 July 1, 1930; at \$2,400 Aug. 1, 1936; at \$2,500 Apr. 16, 1939; chief of general section, Div. of Communications and Records, at \$2,600 Nov. 9, 1940; married.—DCR.

Drissel, Roger S.—b. Keller's Church, Pa., June 30, 1877; Bethany Coll. 1906; West Chester Normal Sch., and Perkiomen Sem.; teacher in elementary sch. 1896-1900; Navy Dept., 1900-1906; clk., U.S. Superintending Naval Constructor, 1906-7; app. clk. at \$900 in the Dept. of State Mar. 19, 1907; at \$1,000 Sept. 3, 1907; at \$1,200 July 1, 1908; at \$1,400 Dec. 1, 1909; at \$1,600 July 1, 1916; at \$1,800 Jan. 1, 1920; special asst. at \$2,000 Jan. 16, 1922; asst. chief, Bu. of Indexes and Archives, July 1, 1922; at \$2,500 Sept. 1, 1922; at \$2,800 July 1, 1924; at \$3,000 June 1, 1927; special asst., 6th Int. Conf. of Am. States, Habana, 1928; at \$3,200 July 1, 1928; at \$3,300 July 1, 1928; at \$3,500 July 1, 1930; asst. chief, Div. of Communications and

Records, Jan. 1, 1931; at \$3,600 Nov. 16, 1938; married.—DCR.

Drumright, Everett Francis.—b. Drumright, Okla., Sept. 15, 1906; Drumright High Sch. grad.; U. of Okla., B.S. 1929; cml. work 1929-30; app. For. Ser. officer unclass., v.c. of career, and sec. in the Diplo. Ser. Dec. 16, 1930; v.c. at Ciudad Juarez, temp., Dec. 27, 1930; For. Ser. Sch. Aug. 8, 1931; v.c. at Hankow Dec. 10, 1931; language officer at Peking July 15, 1932; v.c. at Shanghai Oct. 11, 1934; at Swatow, temp., May 14, 1935; at Shanghai June 27, 1935; at Swatow, temp., Oct. 25, 1935; at Shanghai Dec. 9, 1935; at Hankow, temp., Feb. 5, 1937; class eight Apr. 1, 1937; cons. Apr. 22, 1937; cons. at Hankow Apr. 26, 1937; 3d sec. at Nanking Mar. 25, 1938; class seven Apr. 1, 1939; 2d sec. at Nanking June 20, 1939 (temp. at Chungking); class six May 1, 1941.

Drury, Louis Mason.—b. Washington, D.C., Jan. 19, 1910; business sch.; Nat. U. Law Sch., LL.B. 1931; George Washington U. 1935-36, 1938-40; bookkeeper, 1928-31; clk., Veterans' Bu., 1931; app. clk. at \$1,440 in the Dept. of State Oct. 9, 1931; at \$1,620 Nov. 2, 1934; sec. to Am. mem., Special Claims Committee, Mexico City, 1935; at \$1,800 Aug. 17, 1936; at \$2,300 Aug. 16, 1938; tech. asst. (legal) at \$2,600 July 17, 1939; married.—PD.

duBois, Coert.—b. Hudson, N.Y., Nov. 10, 1881; Hudson High Sch.; Biltmore (N.C.) Forest Sch., Bachelor of Forestry 1901, Forest Engineer 1907; tech. and admin. work. U.S. Forest Ser., 1901-17; U.S. Army 1917-18, lt. col., overseas service; app. cons. of class seven Sept. 5, 1919; detailed to Paris Nov. 25, 1919; to Naples Apr. 15, 1920; class six Nov. 23, 1921; cons. at Port Said Apr. 3, 1922; class five Mar. 1, 1923; to the Dept. Nov. 17, 1923; asst. chief, Visa Office, Apr. 11, 1924; class four June 5, 1924; For. Ser. officer of class five July 1, 1924; chief, Visa Office, Dec. 1, 1924; representative on Interdept. committee on examination of immigrants abroad, 1925; class four June 2, 1926; cons. gen. at Batavia May 7, 1927; class three May 26, 1928; For. Ser. Insp. Mar. 26, 1930; class two May 9, 1930; cons. gen. at Genoa Jan. 7, 1931; at Naples July 30, 1931; representative, 6th Int. Fair of Tripoli, 1932; sec. in the Diplo. Ser. Aug. 22, 1935; class one Oct. 1, 1935; cons. gen. at Habana Dec. 21, 1936; to the Dept. Oct. 7, 1941; chief, Caribbean Office, Oct. 9, 1941; married.—CFB.

Ducoté, Charles H.—b. Marksville, La., Mar. 12, 1900; Marksville High Sch. grad.; Spring Hill Coll., B.S. 1918; Mass. Inst. of Tech., B.S. 1923; Fox Sch. of Manoforte Playing, 4 yrs.; distribution and electrical engineer 1923-28; entered Bu. of For. and Dom. Com. Dec. 1, 1927; asst. trade commr. at Buenos Aires 1928-31; in Bu. of For. and Dom. Com. 1931-35; app. asst. cml. att. at Habana, Nov. 21, 1935; For. Ser. officer of class seven July 1, 1939; cons. and sec. in the Diplo. Ser. Nov. 16, 1939; married.

Duff, Walter William.—b. New Castle, Pa., Sept. 17, 1916; New Castle High Sch. grad.; Phillips Exeter; Haverford Coll., A.B. 1938; U. of Paris 1936-37; École Libre des Sciences Politiques 1936-37; École du Louvre 1936-37; Harvard 1938-39; headmaster and Instr.

Harris Science Prep. Sch. 1939-40; app. For. Ser. officer unclass., v.c. of career, and sec. in the Diplo. Ser. July 12, 1940; v.c. at Habana July 22, 1940; at Santiago de Cuba, temp., Aug. 5, 1941; to the Dept. Aug. 15, 1941 (For. Ser. Sch. Nov. 3, 1941—).

Dugan, Henry P.—b. Philadelphia, Pa., May 3, 1872; parochial sch.; telegraph operator 1893-1907, in Weather Bu. 1907-10; app. clk. at \$900 in the Dept. of State Jan. 17, 1910; at \$1,200 July 1, 1911; at \$1,400 May 1, 1916; at \$1,600 Sept. 8, 1916; at \$1,800 Jan. 1, 1920; clk., Lausanne Conf., 1923; at \$2,100 July 1, 1924; at \$2,200 Nov. 1, 1927; at \$2,300 July 1, 1928; code clk., London Naval Conf., 1930; at \$2,500 July 1, 1930; at \$2,600 July 3, 1930; clk. Conf. of Brussels, 1937; at \$2,700 Apr. 1, 1938; at \$2,800 June 16, 1941; asst. chief of telegraph section, Div. of Communications and Records, July 1, 1941; married.—DCR.

Duggan, Laurence.—b. New York, N.Y., May 28, 1905; Phillips Exeter grad.; Harvard, A.B. 1927; publishing 1927-28; Inst. of Int. Education 1929-30; app. divisional asst. at \$3,200 in the Dept. of State Nov. 1, 1930; at \$4,600 Mar. 14, 1934; asst. chief, Div. of Latin Am. Affairs, at \$6,500 Sept. 1, 1935; chief at \$8,000 Oct. 24, 1935; chief, Div. of the Am. Republics, May 24, 1937; adviser to Am. del., 8th Int. Conf. of Am. States, Lima, 1938; chm. of Am. del., 1st Inter-Am. Travel Cong., San Francisco, 1939; adviser to Am. del., 1st Meeting of Finance Ministers of Am. Republics, Guatemala, 1939; mem. of organizing committee and del., 8th Am. Scientific Cong., Washington, 1940; adviser to U. S. del., 2d Meeting of Ministers of For. Affairs of Am. Republics, Habana, 1940; adviser on political relations Oct. 24, 1940; at \$8,500 Oct. 25, 1940; married.—PA/LD.

Duke, Anthony Drexel.—b. Long Beach, N.Y., July 28, 1918; St. Paul's Sch. grad.; Princeton U. 1937-39; dir. of boys' camp 1937-41; asst. credit mgr. for trust company 1937-38; in private business 1939-41; commissioned in U. S. Naval Reserve May 29, 1941; assigned as asst. naval att. and asst. naval att. for air at Buenos Aires July 11, 1941; married.

Duke, Florimond DuS. (Ma.)—b. Rochester, N.Y., Oct. 2, 1895; Brookline (Mass.) High Sch. grad.; Dartmouth, B.S. 1918; U.S. Army 1917-19; advertising salesman, 1922-24, and advertising dir., 1924-40; of publishing companies; commissioned in O.R.C. 1941; assigned as asst. mil. att. at Pretoria Mar. 19, 1941; also asst. mil. att. at Cairo Apr. 22, 1941; relieved of duties at Pretoria May 2, 1941; married.

Dumont, Donald Albert.—b. Boston, Mass., Dec. 6, 1911; Pynchard High Sch. (Andover) grad.; Trinity Coll., B.S. 1934, M.A. 1938; Yale, grad. work 1938-39; teacher of hist. in prep. sch. Bazulo, P. I., 1935-37; instr. in Eng., Trinity Coll., 1937-39; writer and farmer 1939-40; app. clk. in Am. consulate at Dakar Dec. 9, 1940; v.c. at Dakar June 16, 1941.

Duncan, Norman.—b. Brooklyn, N.Y., May 16, 1895; business-sch. grad.; tutors in France and Belgium; stenog. 1916-17; U. S. Marine Corps 1917-19; sec. in mining companies in U. S. and Africa 1919-26, in Peru 1927-; app. cons. agt. at La Oroya Apr. 6, 1931; married.

Dunham, Allison (Lt., jr.).—b. Wessington Springs, S. Dak., June 19, 1914; Wessington Springs High Sch. grad.; Yankton Coll., A.B. 1936; Columbia, LL.B. 1939; mem. of bar of N.Y.; law clk. to assoc. justice of U.S. Supreme Court 1939-41; commissioned in U.S. Naval Reserve June 12, 1941; assigned as asst. naval att. and asst. naval att. for air at Guatemala and Managua Aug. 2, 1941; married.

Dunlap, Maurice Pratt.—b. Toledo, Ohio, Dec. 9, 1882; Central High Sch. (St. Paul, Minn.) grad.; Princeton, B.A. 1912; Columbia, M.A. 1913; editorial work for newspaper syndicate 1904-6; clk., Philippine Civil Ser., 1907-11; editorial work in Dept. of Agri. 1913-15; contributor to magazines and newspapers; app. cons. of class nine and cons. at Stavenger Feb. 22, 1915; detailed to Copenhagen July 13, 1917; class eight Sept. 14, 1917; cons. at Odense May 27, 1918; detailed to Copenhagen June 5, 1919; class six Sept. 5, 1919; detailed to Malmö Nov. 27, 1920; to Copenhagen Jan. 1921; cons. at Bangkok June 24, 1922; unassigned from July 21, 1923; detailed to Port au Prince Apr. 7, 1924; For. Ser. officer of class seven July 1, 1924; cons. at Port au Prince Dec. 28, 1925; class six June 2, 1926; cons. at Stockholm July 12, 1927; detailed to Int. Radiotelegraph Conf., Washington, 1927; class five July 24, 1930; cons. at Dundee Oct. 7, 1932; at Bergen Oct. 15, 1935-July 13, 1941; sec. in the Diplo. Ser. Dec. 1, 1937.

Dunn, James Clement.—b. Newark, N.J., Dec. 27, 1890; studied law and architecture; architect 1912-17; U. S. Navy 1917-19, lt., aide to naval att. at Habana; clk., Dept. of State, 1919; app. sec. of emb. or leg. of class four and assigned to the Dept. Sept. 5, 1919; to Berne Nov. 15, 1919 (canceled); to Madrid Feb. 26, 1920; class three Aug. 24, 1921; assigned to Port au Prince Mar. 1, 1922; class two Jan. 23, 1924; to Brussels Mar. 7, 1924; For. Ser. officer of class four and 1st sec. at Brussels July 1, 1924; class three June 2, 1926; to the Dept. Apr. 29, 1927; dir. of ceremonies at the White House Sept. 27, 1927; chief, Div. of Int. Conferences and Protocol, Feb. 4, 1928; class two Oct. 16, 1929; couns. to comm. for study and review of conditions in Haiti, 1930; 1st sec. at London May 17, 1930; resigned Aug. 7, 1930; app. chief, Div. of Int. Conferences, at \$8,000 in the Dept. of State Sept. 10, 1931; sec. of del., 4th Pan Am. Cml. Conf., Washington, 1931; sec. gen. of Am. del., 1st stage, Gen. Disarmament Conf., Geneva, 1932; asst., 1st meeting of Experts' Prep. Committee for Int. Monetary and Economic Conf., Geneva, 1932, and sec. of Am. del. to Conf., London, 1933; chief, Div. of Protocol and Conferences, June 1, 1933; sec. gen. to Am. del., 7th Int. Conf. of Am. States, Montevideo, 1933; special asst. to the sec. of state and chief of protocol Feb. 12, 1934; special asst. to the sec. of state and chief, Div. of Western European Affairs, July 1, 1935; chief, Div. of European Affairs, June 16, 1937; adviser on political relations July 17, 1937; at \$8,500 July 19, 1937; married.—PA/D.

Dunn, William Edward.—b. Sulphur Springs, Tex., Mar. 2, 1888; Austin High Sch. grad.; U. of Tex., B.A. 1909; Stanford, M.A. 1910; Columbia, fellow in hist. 1911-12, Ph.D. 1917; asst. in hist., Stanford U., 1909-11; instr. and prof., U. of Tex., 1913-19; special investigator in Spanish archives for Library of Cong.,

1915-16; U. S. Navy 1917-19; sec., 2d Pan Am. Cml. Cong., Washington, 1920, and 2d Pan Am. Financial Conf., 1920; asst. chief, Latin Am. Div., Bu. of For. and Dom. Com., 1919-21; cml. att. at Lima 1921-24; dir. gen. of internal revenue for Republic of Haiti 1924-27; banking 1927-31; mem. Kemmerer Financial Commn. to Colombia, 1930; financial adviser to Dominican Govt. 1931-33; asst. dir., Bu. of For. and Dom. Com., 1934-37; app. cml. att. at Buenos Aires Aug. 10, 1937; For. Ser. officer of class two July 1, 1939; cml. att. at Guatemala Oct. 7, 1939; cons. and sec. in the Diplo. Ser. Nov. 16, 1939; married.

Durbrow, Elbridge.—b. San Francisco, Calif., Sept. 21, 1903; Shattuck Sch. grad.; Yale, Ph. B. 1926; Stanford 1927; U. of Dijon 1927; Académie de Droit International de la Haye, Netherlands, summer 1928; École Libre des Sciences Politiques, diploma 1929; asst. land appraiser with railroad company, summers 1923, 1924, 1925; app. For. Ser. officer unclass., v. c. of career, and sec. in the Diplo. Ser. Apr. 15, 1930; v. c. at Warsaw May 17, 1930; For. Ser. Sch. Dec. 22, 1931; v. c. at Bucharest Apr. 7, 1932; at Moscow Feb. 10, 1934; also 3d sec. at Moscow Feb. 6, 1935; class eight Apr. 1, 1937; cons. Apr. 22, 1937; cons. at Moscow in addition to duties as 3d sec. Apr. 26, 1937; cons. at Naples June 29, 1937; class seven Apr. 1, 1939; to the Dept. May 19, 1939; detailed for special study (U. of Chicago) Sept. 11, 1939; 2d sec. at Rome June 1, 1940; cons. at Lisbon, temp., June 14, 1940; at Leghorn, temp., Nov. 23, 1940; 2d sec. at Rome Nov. 29, 1940; class six May 1, 1941; U.S. observer for Permanent Committee of Int. Inst. of Agri., Rome, 1941; married.

Durnan, James Joseph.—b. Boston, Mass., Nov. 1, 1895; Strand Sch., London, England; Georgetown Sch. of For. Ser. 1919-22; National U. of Mexico, summer 1922; National U. Law Sch. 1923-24, B.Sc. 1925; claims examiner for firm in London 1914-17; U. S. Army 1917-19, overseas service; clk., War Dept., 1922-23; special agt., Dept. of Com., 1923-34; app. divisional asst. at \$3,800 in the Dept. of State Dec. 1, 1934; at \$4,600 Mar. 1, 1939; married.—NE.

Duvall, Frank E.—b. Washington, D.C., Dec. 25, 1900; Business High Sch.; business sch.; clk., District govt., 1916-18; app. clk. at \$840 in the Dept. of State May 4, 1918; at \$1,020 Nov. 1, 1918; at \$960 July 1, 1919; at \$1,020 Feb. 1, 1920; at \$1,200 Oct. 1, 1920; at \$1,000 Feb. 1, 1921; at \$1,200 Aug. 16, 1921; at \$1,500 July 1, 1924; at \$1,560 Mar. 1, 1927; at \$1,620 Jan. 1, 1928; at \$1,740 July 1, 1928; at \$1,800 July 1, 1928; at \$2,000 July 1, 1930; mem., Conciliation Committee of the Dept. of State, 1936-39; at \$2,100 Aug. 1, 1936; admin. asst. at \$2,600 Aug. 19, 1937; at \$2,700 Apr. 16, 1939; married.—PA/H.

DuVivier, Paul Fuller.—b. New York, N.Y., Feb. 4, 1915; l'École du Montcel, Jouy-en-Josas, France; Princeton Prep. Sch. grad.; U. of Munich 1934; Princeton, A.B. 1938; Georgetown, M.S. (For. Ser.) 1940; copy boy and reporter for newspaper 1940-41; clk. in Am. consulate gen. at St. John's June 9-July 15, 1941; app. For. Ser. officer unclass., v. c. of career, and sec. in the Diplo. Ser. Mar. 20, 1941, qualified July 16, 1941; v. c. at St. John's July 16, 1941.

Dwyer, Henry Thomas.—b. Providence, R.I., July 21, 1895; La Salle Acad. grad.; business-sch. grad.; Holy Cross Coll. 1914-15; civil engineering 1915-17; clk., Ordnance Dept., 1917-18; Army field clk. 1918-21; app. clk. in Am. consulate gen. at Guatemala July 1921; v.c. at Guatemala Feb. 17, 1922; clk. at Am. consulate gen. at Habana Sept. 1922; v.c. at Habana Apr. 22, 1925; at Nuevitas, temp., Nov. 20, 1928; at Habana Jan. 2, 1929; at La Guaira Jan. 19, 1929; at Curaçao, temp., Mar. 5, 1929; at Maracaibo, temp., Sept. 30, 1929; at Fort William and Port Arthur June 13, 1930; at Nogales Apr. 3, 1937; at Agua Prieta Apr. 9, 1938; at Guaymas June 1, 1940; married.

Dwyre, Dudley G.—b. London, England, Jan. 30, 1880; naturalized; Fort Collins (Colo.) High Sch.; Colo. State Agr. Coll., grad. 1901; George Washington U., grad. work 1917-18; clk. and principal teacher, U.S. Indian Ser., 1902-3; stenog., Manila, P.I., 1904; chief clk. and asst. supt., U.S. Indian Agency, 1904-8; chief clk., U.S. Indian Warehouse, 1909-17; chief of section, Bu. of Indian Affairs, 1917-18; clk., Dept. of State, 1918-19; app. cons. of class seven Sept. 5, 1919; cons. at Maracaibo Oct. 29, 1919; at Fort William and Port Arthur Sept. 21, 1921; class six Mar. 1, 1923; at Guadalajara June 23, 1924; For. Ser. officer of class seven July 1, 1924; class six Feb. 24, 1925; to the Dept. Aug. 17, 1927; class five Sept. 29, 1927; cons. at Mexico City Oct. 19, 1928; class four July 24, 1930; at London June 30, 1934; cons. gen. Feb. 21, 1936; cons. gen. at Panamá June 10, 1936; class three June 1, 1937; sec. in the Diplo. Ser. Aug. 17, 1937; cons. gen. and 1st sec. at Montevideo Nov. 30, 1938; at San José Aug. 30, 1940; 1st sec. at Guatemala Aug. 20, 1941; married.

Dwyre, Jack Golding.—b. St. Louis, Mo., Mar. 20, 1913; schs. in Venezuela, Canada, and Mexico; Am. High Sch. (Mexico City) grad.; Tex. Agri. and Mech. Coll. 1930-31; at Principia 1931-33; U. of Ariz. 1933-34; U. of Detroit 1936-37; app. clk. in Am. consulate at Windsor Oct. 11, 1934; v.c. at Windsor July 31, 1937; at Fort William and Port Arthur, temp., Sept. 7, 1939; at Windsor Oct. 11, 1939; at Fort William and Port Arthur, temp., May 25, 1940; at Windsor July 11, 1940; at Guayaquil Nov. 16, 1940; married.

Dye, John Walter.—b. Winona, Minn., Feb. 4, 1878; Pillsbury Acad. grad.; U. of Minn., A.B. 1901; George Washington U., 1905-6; physical dir., Minn. Agri. Sch., 1903-4 and Y.M.C.A. 1904-5; app. cons. clk., July 21, 1906; dep. cons. gen. at Berlin Dec. 18, 1906; cons. asst. July 1, 1908; dep. cons. gen. at Genoa Nov. 25, 1908; v. and dep. cons. gen. May 10, 1909; at Boma Dec. 30, 1910; at Smyrna Dec. 13, 1911; cons. agt. at Damascus Dec. 8, 1913; v. and dep. cons. gen. at Cape Town Nov. 18, 1914; v.c. at Cape Town Feb. 6, 1915; at Johannesburg Oct. 18, 1915; at Cape Town Nov. 5, 1915; cons. of class eight July 12, 1916; detailed to Port Elizabeth Sept. 6, 1917; assigned to Port Elizabeth Mar. 9, 1918; class six Sept. 5, 1919; class five June 4, 1920; detailed to Ciudad Juarez Feb. 28, 1921; assigned to Ciudad Juarez Oct. 2, 1923; class four June 3, 1924; For. Ser. officer of class five July 1, 1924; tech. adviser, Conf. with Mexico to Prevent Smuggling, El Paso, Tex., 1925, and Conf. for Formu-

lation of Regulations under the Smuggling Conv. of 1925, Washington, 1926; class four May 23, 1929; cons. at Montreal Sept. 30, 1929; at Wellington Sept. 18, 1930; at Melbourne July 13, 1931; at Nassau July 7, 1936; sec. in the Diplo. Ser. Aug. 17, 1937; married.

Eager, Howard (Lt. Col.).—b. Cincinnati, Ohio, Dec. 25, 1891; Central High Sch. (D.C.) grad.; Harvard, A.B. 1912; entered U. S. Army Mar. 31, 1913; sec. of Puerto Rican Hurricane Relief Comm. 1929-33; assigned as mil. att. at Madrid and Lisbon July 10, 1940; relieved of duties at Lisbon Feb. 1, 1941; married.

Earle, George Howard, III.—b. Devon, Pa., Dec. 5, 1890; DeLancey Sch. grad.; Harvard 1909-11; Pa. Nat. Guard 1916, 2d Lt., Mexican border service; U. S. Naval Reserve 1917-19, lt. (jg); partner in brokerage firm 1914-16; pres. of sugar mills and vice pres. of sugar company 1919-29; E.E. and M.P. to Austria July 24, 1933-Mar. 25, 1934; gov. of State of Pa. 1935-39; app. E.E. and M.P. to Bulgaria Feb. 14, 1940; married.

Earnest, Edwin Burchett.—b. Seymour, Iowa, May 7, 1904; Seymour High Sch. grad.; U. of Iowa, B.A. 1926, J.D. 1941; mem. of bar of Iowa; employed in steel mill; app. clk. in Am. consulate at Manchester Mar. 30, 1927; v. c. at Manchester Mar. 8, 1928; at Edinburgh Apr. 9, 1930; resigned Oct. 16, 1938; app. divisional asst. at \$3,200 in the Dept. of State June 10, 1941; married.—VD.

Eaton, Earl Wilbert.—b. Robinson, Ill., Feb. 13, 1882; Austin Coll. 2 yrs.; teacher in public sch. 1900-1901; Ill. Nat. Guard 1905-7, 1st lt.; post-office clk. 1915-17; dep. collector of customs 1917-18; app. v.c. at Nuevo Laredo Dec. 4, 1918; at Saltillo July 1, 1920; at Nuevo Laredo June 24, 1924; at Mazanillo Sept. 29, 1925; at Ensenada Feb. 4, 1928; at Ciudad Obregon Mar. 23, 1929; at Guaymas, temp., June 11, 1929; at Mazatlán Dec. 20, 1929; at Windsor, Ont., temp., Aug. 6, 1930; at Mazatlán Oct. 23, 1930; at Durango Aug. 1, 1934.

Ebling, Samuel Gale.—b. Bellefontaine, Ohio, Dec. 11, 1893; Walnut Hills High Sch. (Cincinnati) grad.; Université de Nancy, France; George Washington, A. B. 1920; Centro de Estudios Históricos, Madrid, 1922; stenog. 1912-15; clk., Dept. of Agri. and War Trade Bd., 1916-18; U. S. Army 1918-19, overseas service; clk., Dept. of State, 1919-21; app. clk. in Am. consulate at Marseille May 23, 1921; at Paris Dec. 13, 1923; v.c. of career of class three Jan. 5, 1924; v.c. at Paris Jan. 16, 1924; at Stockholm June 18, 1924; For. Ser. officer unclass. July 1, 1924; v.c. at Penang July 27, 1926; at Colombo, temp., July 20, 1929; at Penang Sept. 28, 1929; class eight, cons., and cons. at Penang Oct. 16, 1929; at Bremen Aug. 16, 1930; class seven July 1, 1931; at Corinto Oct. 15, 1932; at Lourenço Marques July 31, 1933; at Johannesburg, temp., Oct. 9, 1934; at Lourenço Marques Jan. 2, 1935; class six Apr. 1, 1937; sec. in the Diplo. Ser. Dec. 1, 1937; cons. at Izmir Aug. 25, 1938; married.

Eddy, Donald Blakeman.—b. Avon, Conn., Jan. 25, 1913; Simsbury High Sch. grad.; Université de Nancy, France; diplôme 1931; Université de Paris, diplôme 1932; Cornell, A.B. 1933; George Washington U.,

grad. work 1937-40; educational adviser, Civilian Conservation Corps, 1934-35; app. clk. at \$1,620 in the Dept. of State Feb. 28, 1935; admin. asst. at \$2,600 Sept. 16, 1937; at \$2,700 Apr. 16, 1939; divisional asst. at \$3,200 Sept. 27, 1940; married.—DE.

Eddy, William Alfred (Maj., ret.).—b. Sidon, Syria, of Am. parents, Mar. 9, 1896; Princeton, Litt.B. 1917, M.A. 1921, Ph.D., 1922; entered U.S. Marine Corps Aug. 27, 1917; ret. Aug. 21, 1919; teacher of Eng., Peekskill Mil. Acad., 1922-23; chm. of Eng. dept., Am. U., Cairo, Egypt, 1923-28; asst. prof. and prof. of Eng., Dartmouth Coll., 1928-36; pres. of Hobart Coll. 1936; assigned as naval att. and naval att. for air at Cairo June 28, 1941; married.

Edminster, Lynn Ramsay.—b. Chillicothe, Ill., Jan. 2, 1893; Chillicothe High Sch. grad.; Cambridge Latin Sch. grad.; Harvard, A. B. 1916; Brookings Inst., Ph.D. 1930; U. S. Army Aug.-Dec. 1918; economist. U. S. Tariff Commn. 1919-22; Brookings Inst. 1922-30, U. S. Dept. of Agri. 1931-36; assoc. prof. of com. and business admin., U. of Va., 1926-27; mem. of faculty, Georgetown Sch. of For. Ser. 1921-30, Am. U. Grad. Sch. 1934; app. economic analyst at \$7,000 in the Dept. of State Mar. 16, 1936; at \$8,000 July 1, 1936; mem., Jt. Prep. Committee on Philippine Affairs, 1937-38; adviser to Am. del., Tech. Tripartite Conf. on Textile Industry, Washington, 1937; special asst. to the sec. of state Oct. 3, 1938; also act. chief, Div. of Studies and Statistics, Oct. 8, 1941; mem., Bd. of Economic Operations of Dept. of State, 1941-; married.—SA/E.

Edson, Andrew Warden.—b. East Hampton, Conn., Nov. 25, 1903; Turner's Falls (Mass.) High Sch. grad.; Dartmouth, A.B. 1925; Harvard, A.M. 1927; instr. in hist., Clark Sch., 1927-28; app. For. Ser. officer unclass. and v.c. of career Nov. 12, 1929; For. Ser. Sch. Nov. 18, 1929; v.c. at Tientsin Mar. 26, 1930; at Mukden May 26, 1932; class eight, cons., and cons. at Mukden Oct. 1, 1935; at Seoul, temp., Apr. 8, 1936; at Oslo Dec. 23, 1936; sec. in the Diplo. Ser. Aug. 17, 1937; to the Dept. Nov. 12, 1937, for special study in economics (Harvard); class seven May 1, 1938; cons. and 2d sec. at Bucharest May 25, 1939; relieved of duties as cons. Aug. 6, 1941.

Edwards, J. Stanford.—b. Washington, D.C., Sept. 4, 1880; Brooklyn Inst. of Arts and Sciences; clk., Navy Dept., 1900-1909; journalist for publishing company 1909-15; Am. Ambulance Hospital 1915-17, overseas service; U. S. Army 1917-20, capt., overseas service; assoc. editor of publishing company 1920-21; app. clk. in Am. consulate at Amsterdam Apr. 21, 1921; v.c. at Amsterdam June 21, 1922; at Copenhagen Nov. 6, 1929; at Glasgow July 19, 1941.

Edwards, Jay Dixon.—b. Wausau, Wis., Feb. 9, 1913; U. S. Grant High Sch. (Portland, Ore.) grad.; Columbia U. 1930-35, A.B. 1934; Fletcher Sch. of Law and Diplomacy 1935-37, M.A. 1936; app. For. Ser. officer unclass., v.c. of career, and sec. in the Diplo. Ser. July 2, 1937; v.c. at Naples July 8, 1937; For. Ser. Sch. Jan. 19, 1938; language officer at Tokyo June 29, 1938; v.c. at Keijo, temp., Nov. 7, 1940; language officer at Tokyo Nov. 27, 1940; v.c. at Harbin Jan. 8, 1941; class eight May 16, 1941.

Edwards, Margaret Shedd (Mrs.).—b. Rochester, N.Y.; Western High Sch. (D.C.) grad.; business sch.; Newspaper Inst. of Am., cert. 1935; stenog. 1918; app. clk. at \$1,140 in the Dept. of State Aug. 1, 1918; at \$1,200 Nov. 1, 1919; at \$1,400 Jan. 1, 1923; at \$1,600 June 1, 1924; at \$1,860 July 1, 1924; at \$1,920 Mar. 1, 1925; representative, Sesquicentennial Exposition, Philadelphia, 1926; at \$2,000 Mar. 1, 1927; admin. asst. July 1, 1927; sec., Bd. of Review for Efficiency Ratings 1927-33; at \$2,100 Nov. 1, 1927; at \$2,200 July 1, 1928; at \$2,300 July 1, 1928; at \$2,600 May 1, 1929; at \$2,800 July 1, 1930; at \$2,900 July 3, 1930; stenog. and clk. to assist agt. for U. S., U. S. and Egypt Arbitration (Salem Claim), Vienna, 1931; sec., Bd. of Appeals and Review, 1933-41; at \$3,000 Apr. 1, 1938; chief of personnel relations section, Div. of Personnel, at \$3,200 Jan. 27, 1939; sec., Efficiency Rating Committee, 1941.—DP.

Eitrem, Irven Millard.—b. New Underwood, S.Dak., July 1, 1910; Mt. Vernon High Sch. grad.; U. of Minn., B.S. 1932; Harvard Sch. of Business Admin. 1936-37; admin. asst. Dept. of Agri., 1933-36; with mfg. company 1937-38; agri. economist, Dept. of Agri., 1938-40; app. For. Ser. officer unclass., v.c. of career, and sec. in the Diplo. Ser. Sept. 3, 1940; v.c. at Nuevo Laredo Sept. 7, 1940; at Mexico City Mar. 19, 1941; to the Dept. Aug. 15, 1941 (For. Ser. Sch. Nov. 3, 1941-); married.

Elbrick, Charles Burke.—b. Louisville, Ky., Mar. 25, 1908; Williams Coll., A.B. 1929; app. For. Ser. officer unclass., v.c. of career, and sec. in the Diplo. Ser. Jan. 22, 1931; v.c. at Panama Feb. 4, 1931; For. Ser. Sch. Mar. 17, 1932; v.c. at Southampton Aug. 10, 1932; 3d sec. at Port-au-Prince May 24, 1934; also v.c. at Port-au-Prince Oct. 24, 1934; 3d sec. at Warsaw Aug. 27, 1937; class eight Aug. 17, 1938; 3d sec. at Praha, temp., Nov. 28, 1938; at Warsaw Mar. 19, 1939; at Bucharest Sept. 18, 1939; also v.c. at Bucharest Sept. 21, 1939; 3d sec. at Warsaw (Angers, France) Oct. 25, 1939; at Madrid, temp., June 28, 1940; v.c. at Lisbon July 19, 1940; 3d sec. at Lisbon Mar. 29, 1941; class seven May 1, 1941; married.

Eldridge, Richard.—b. Gainesville, Tex., Nov. 4, 1896; École Alsacienne (Paris, France) grad.; Lawrenceville Sch. grad.; Princeton 1914-17; École Militaire, Fontainebleau, France, 1917-18; Sorbonne 1921; Bonn, Germany, 1922-23; French Army 1917-19, 2d. lt.; dep. Am. commr., Int. Chamber of Com., Paris, 1926-32; observer, Diplo. Conf. on Int. Expositions, Paris, 1928; for-transportation expert, Fed. Coordinator of Transportation, 1933; chief code adviser, Nat. Recovery Admin., 1933-35; app. economic analyst at \$5,600 in the Dept. of State Aug. 10, 1935; at \$4,600 July 7, 1938; divisional asst. July 10, 1939; at \$5,600 Feb. 3, 1941; married.—SR.

Elliott, John Carl.—b. Washington, D.C., Nov. 12, 1907; Ga. Mil. Coll. grad.; Ga. Sch. of Tech. 1925-27; Nat. U., LL.B. 1939; mem. of bar of Va.; bank clk. 1923-24; bank teller 1927-29; clk., Veterans' Bu., Jan.-Aug. 1929; app. clk. at \$1,620 in the Dept. of State Aug. 12, 1929; at \$1,740 July 1, 1930; at \$1,800 Feb. 17, 1931; at \$2,000 May 1, 1934; tech. asst. (legal)

July 1, 1936; at \$2,600 Dec. 17, 1937; at \$2,700 Apr. 16, 1939; married.—1'D.

Ellis, Charles Perry.—b. Anadarko, Okla., Mar. 6, 1909; Polytech. High Sch. (Riverside, Calif.) grad.; Occidental Coll., A.B. 1931; Centro de Estudios Históricos, Madrid, summer 1932; Georgetown, M.S. (For. Ser.) 1933; U. of So. Calif. 1934; teacher in high schs. 1934-35; app. For. Ser. officer unclass., v.c. of career, and sec. in the Diplo. Ser. Oct. 1, 1935; v.c. at Habana Oct. 3, 1935; For. Ser. Sch. Aug. 4, 1936; v.c. at Mazatlán Dec. 18, 1936; at Habana Oct. 6, 1938; at Singapore Apr. 12, 1941.

Ellis, Overton Gentry, Jr.—b. Tacoma, Wash., Oct. 9, 1900; U.S.N.A. 1919-20; U. of Wash., B.A. 1923; newspaper work in Manila 1923-24; cml. work in Hong Kong 1924-27, in Athens 1927-30, in Istanbul 1930; app. For. Ser. officer unclass., v.c. of career, and sec. in the Diplo. Ser. Jan. 7, 1932; For. Ser. Sch. Jan. 9, 1932; v.c. at Budapest Apr. 7, 1932; at Singapore Jan. 27, 1936 (canceled); at Buenos Aires May 27, 1936; v.c. and 3d sec. at San Salvador Aug. 2, 1937; class eight Mar. 1, 1940; married.

Ellis, Virginia Margaret Craighead.—b. Washington, D.C.; Central High Sch. grad.; George Washington U., A.B. 1925; Corcoran Art Sch.; clk., War Dept., 1924-27; app. clk. at \$1,320 in the Dept. of State July 1, 1927; at \$1,440 July 1, 1928; at \$1,500 July 1, 1928; at \$1,620 Dec. 1, 1928; at \$1,740 July 1, 1930; at \$1,800 Nov. 1, 1930; at \$1,860 Aug. 1, 1936; at \$2,300 Jan. 4, 1938; at \$2,400 Apr. 16, 1939; admin. asst. at \$2,600 Mar. 29, 1941.—FA.

Elting, Howard, Jr.—b. Chicago, Ill., July 16, 1907; Phillips Exeter grad.; studied in Germany, summer 1929; Princeton, B.S. 1930; app. clk. in Am. consulate at Dresden June 10, 1931; v.c. at Dresden Sept. 1, 1931; For. Ser. officer unclass., v.c. of career, and sec. in the Diplo. Ser. Dec. 17, 1931; v.c. at Dresden Jan. 2, 1932; For. Ser. Sch. Mar. 17, 1932; v.c. at Istanbul July 26, 1932; at Izmir and for Italian Islands of the Aegean, temp., May 22, 1936; at Istanbul July 1, 1936; at Batavia July 23, 1936; 3d sec. at The Hague Aug. 6, 1938; class eight Mar. 1, 1940; v.c. at Geneva July 6, 1940; married.

Embry, John A.—b. Christian Co., Ky., July 20, 1889; Occidental Acad.; Harvard, A.B.; v.c. at Odessa 1916-17; cons. at Omsk 1918-19; asst. mgr. of express company in China 1921-22; owner and operator of sugar plantation in Australia 1922-24; entered Bu. of For. and Dom. Com. Aug. 1, 1924, and assigned as chief of Baltic Section; asst. chief. For. Ser. Div., Jan. 1, 1925; asst. trade commr. at Vienna Sept. 1, 1926; asst. cml. att. at Vienna Apr. 26, 1927; trade commr. at Winnipeg July 1, 1930; at Vancouver July 1, 1932; in Bu. of For. and Dom. Com., Washington, July 1, 1933; asst. cml. att. at Istanbul (Ankara) June 25, 1934; at Cairo Aug. 27, 1938; For. Ser. officer of class six July 1, 1939; cons. and sec. in the Diplo. Ser. Nov. 16, 1939; married.

Embry, William Edwin (Lt.).—b. Howell, Ky., Mar. 15, 1895; Pasco Co. High Sch. grad.; U. of Fla., A.B. 1915; grad. work 1915-1916; U.S. Marine Corps Re-

serve 1917-19, capt., overseas service; sec. to cml. att., asst. trade commr., and trade commr., Bu. of For. and Dom. Com., 1920-26; for. sales representative for export corp. 1926-33; zone mgr. in Brazilian branch of automobile-mfg. corp. 1934-40; commissioned in U.S. Naval Reserve Mar. 13, 1941; assigned as asst. naval att. and asst. naval att. for air at Lima Aug. 18, 1941; married.

Emmerson, John Kenneth.—b. Canon City, Colo., Mar. 17, 1908; Canon City High Sch. grad.; Colo. Coll., A.B. 1929; Sorbonne 1927-28; N.Y.U., A.M. 1930; Georgetown Sch. of For. Ser. 1931-33; instr. in social sciences, U. of Nebr., 1930-31; asst. dir., Berlitz Sch. of Languages, Chicago, 1933-35; app. For. Ser. officer unclass., v.c. of career, and sec. in the Diplo. Ser. Oct. 1, 1935; language officer at Tokyo Nov. 12, 1935; v.c. at Osaka Oct. 25, 1937; at Taihoku, temp., Apr. 12, 1939; at Osaka Dec. 6, 1939; 3d sec. at Tokyo Apr. 3, 1940; class eight Aug. 1, 1940; married.

Emmons, Arthur Brewster, 3d.—b. Boston, Mass., Aug. 30, 1910; St. Paul's Sch. grad.; Harvard, S.B. 1933, grad. work 1937; Sikong Expedition to South-eastern Tibet 1931-33; British-Am. Himalayan Expedition 1936; Burma-China Expedition 1936; app. For. Ser. officer unclass., v.c. of career, and sec. in the Diplo. Ser., and assigned v.c. at Montreal Mar. 2, 1939; For. Ser. Sch. Jan. 4, 1940; v.c. at Hankow June 10, 1940; at Keijo Aug. 23, 1940; married.

Enders, Gordon Bandy (Maj.).—b. Essex, Iowa, May 7, 1897; U.S. Army 1918-19, 1st lt.; commissioned in O.R.C. Sept. 5, 1941; assigned as asst. mil. att. at Tehran Oct. 24, 1941; married.

Engdahl, F. Russell.—b. Spokane, Wash., July 28, 1907; North Cen. High Sch. grad.; Georgetown, B.S. 1930; app. For. Ser. officer unclass., v.c. of career, and sec. in the Diplo. Ser. Dec. 16, 1930; v.c. at Port-au-Prince, temp., Dec. 26, 1930; For. Ser. Sch. Dec. 23, 1931; v.c. at Calcutta Apr. 7, 1932; at Shanghai Oct. 18, 1935; class eight Apr. 1, 1937; cons. Apr. 22, 1937; cons. at Shanghai Apr. 26, 1937; class seven Apr. 1, 1939; married.

Engert, Cornelius Van Hemert.—b. Vienna, Austria, of Dutch parents, Dec. 31, 1887; naturalized; Ferndale (Calif.) High Sch.; sch. in Switzerland; U. of Calif., B.Litt. 1908, M.Litt. 1909; U. of Calif. Law Sch. 1908-11; Le Conte Memorial Fellow, Harvard, 1911-12; teaching fellow in hist., U. of Calif., 1909-11; app. student interpreter in Turkey Mar. 12, 1912; interpreter to Am. consulate gen. at Constantinople July 1, 1914; in charge of agency at Dardanelles Nov-Dec. 1914; v.c. at Constantinople Feb. 12, 1915; v.c. and interpreter at Baghdad Aug. 4, 1915 (canceled); on detail in Am. emb. at Constantinople Sept. 1915-Dec. 1916; in Syria and Palestine Dec. 1916-Apr. 1917; app. asst. in Am. leg. at The Hague Aug. 18, 1917; app. sec. of emb. or leg. of class four May 3, 1918; assigned to The Hague June 1, 1918; class three Mar. 14, 1919; to Teheran Sept. 9, 1919; to Constantinople, temp., Nov. 4, 1919; to Teheran Mar. 10, 1920; to the Dept. Oct. 10, 1922; class two Dec. 4, 1922; 1st sec. at Habana Sept. 26, 1923; For. Ser. officer of class four July 1, 1924; 1st sec. at San Salvador Feb. 11, 1925; at San-

tiago May 1, 1926; unassigned from Nov. 18, 1927; 1st sec. at Caracas Dec. 21, 1927; class three Dec. 19, 1929; 1st sec. at Peiping June 13, 1930; at Cairo June 29, 1933; at Addis Ababa July 8, 1935; cons. gen. July 22, 1935; cons. gen. at Addis Ababa in addition to duties as 1st sec. July 24, 1935; min. resident and cons. gen. at Addis Ababa Feb. 7, 1936; class two Apr. 1, 1936; class one May 19, 1936; cons. of leg. at Teheran and Kabul Jan. 29, 1937; cons. gen. at Beirut Aug. 23, 1940; married.

English, Benedict Michael.—b. Monona, Iowa, Feb. 2, 1894; Monona High Sch. grad.; Creighton U., Ph.B. 1916, LL.B. 1919; mem. of bar of Nebr.; U.S. Navy 1918; law practice 1919; app. a law clk. at \$2,000 in the Dept. of State Dec. 23, 1919; law drafting asst. at \$2,500 June 1, 1920; drafting officer July 1, 1920; asst. solicitor June 1, 1921; drafting officer at \$3,000 Sept. 30, 1922; at \$3,200 May 1, 1925; resigned June 30, 1925; disbursing officer, Plebiscitary Commn. and Special Commn. on Boundaries, Tacna-Arica Arbitration, 1925-26; sec., Gen. Claims Commn., U.S. and Mexico, 1926-31; sec., U.S. and Panama Claims Arbitration, 1932-33; counsel for U.S., U.S. and Panama Claims Arbitration, 1933; app. atty. at \$2,000 in the Dept. of State July 10, 1933; tech. asst. (legal) at \$3,800 Oct. 10, 1933; asst. to the legal adviser at \$4,600 Mar. 14, 1934; asst. agt. for U.S., Gen. Claims Commn., U.S. and Mexico, 1934-37; at \$5,600 May 5, 1938; at \$6,500 Apr. 16, 1940; married.—L.

English, Clifton Paul.—b. Naylor, Ga., July 15, 1910; Baylor Sch. grad.; business sch.; Lanier Flying Sch.; U. of Chattanooga; private tutors in Germany; newspaper writing 1930-32; app. clk. in consulate at Torreón Mar. 16, 1934; v.c. at Torreón Aug. 1, 1935; at Buenos Aires Oct. 7, 1936; tech. asst. to Am. del., 1st Pan Am. Sanitary Aviation Conf., Montevideo, 1939.

English, Robert McCalla.—b. Cambridge, Mass., Sept. 18, 1903; Noble and Greenough Sch. grad.; U. of Dijon, diplôme 1925; Harvard, A.B. 1926; 2d lt., O.R.C.; app. clk. in Am. consulate at Algiers June 9, 1927; v.c. at Algiers Jan. 11, 1928; For. Ser. officer unclass., v.c. of career, and v.c. at Algiers Jan. 29, 1929; at Gibraltar, temp., May 25, 1929; at Constantinople (Istanbul) July 1, 1929; sec. in the Diplo. Ser. Dec. 16, 1930; v.c. and 3d sec. at Bangkok Feb. 4, 1931; 3d sec. at Budapest Jan. 26, 1932; at Paris Mar. 19, 1935; v.c. and 3d sec. at Ottawa Dec. 18, 1936; class eight June 1, 1937; cons. and cons. at Ottawa in addition to duties as 3d sec. June 17, 1937; class seven Nov. 16, 1939; 2d sec. at Ottawa in addition to duties as cons. June 3, 1940; cons. at Wellington June 28, 1940; married.

Ent, Uzal Girard (Lt. Col.).—b. Northumberland, Pa., Mar. 3, 1900; Northumberland High Sch. grad.; Susquehanna U. 1917-18; U.S. Army 1918-19; U.S.M.A., grad. 1924; assigned as mil. att. and mil. att. for air at Lima June 21, 1939; married.

Erhardt, John George.—b. Brooklyn, N.Y., Nov. 4, 1889; Adelphi Acad.; Hamilton Coll., Ph.B. 1915; Fordham U. Law Sch. 1915-17; Am. Sch. for Classical Studies, Athens, Greece, 1 yr.; mem. of bar of N.Y.; law clk. 1915-17; U.S. Army 1917-19; law practice 1919-20; app. v.c. of career of class three Sept. 27,

1919; v.c. at Athens Dec. 22, 1919; cons. of class seven Apr. 29, 1920; class six Mar. 1, 1923; For. Ser. officer of class seven July 1, 1924; detailed to Winnipeg July 3, 1924; class six Feb. 24, 1925; to the Dept. Dec. 2, 1926; asst. liaison officer with Dept. of Com. and in charge of political section, Cons. Cml. Office, July 1, 1928; act. in charge, Cons. Cml. Office, May 6, 1929; class five Oct. 16, 1929; in charge, Cons. Cml. Office, and liaison officer with Depts. of Com. and Agri. Nov. 1, 1929; cons. at Bordeaux Dec. 1, 1930; class four July 1, 1931; cons. at Hamburg Aug. 18, 1933; cons. gen. Nov. 18, 1933; cons. gen. at Hamburg Dec. 13, 1933; class three Oct. 1, 1935; to the Dept. June 17, 1937; sec. in the Diplo. Ser. Aug. 17, 1937; For. Ser. insp. Sept. 27, 1937; class two Jan. 3, 1938; cons. gen. and 1st sec. at London June 22, 1939; representative, 10th Cong. of Int. Chamber of Com., Copenhagen, 1939; class one Aug. 1, 1940; to the Dept. Feb. 25, 1941; chief, Div. of For. Ser. Personnel, Mar. 4, 1941; mem., Bd. of Examiners for the For. Ser. and For Ser. Sch. Bd., 1941-; married.—FP.

Erwin, John Draper.—b. Meador, Ky., Nov. 14, 1883; McCallie Prep. Sch. grad.; Baylor Mil. Acad.; employed by ry. company 1908; newspaper reporter 1909-13; sec. to U.S. Senators from Tennessee 1913-17; newspaper correspondent 1917-37; app. E.E. and M.P. to Honduras July 29, 1937; married.

Eslinger, Ernest Lucas.—b. Knoxville, Tenn., Jan. 13, 1897; high-sch. and business-sch. grad.; private tutors in England and France; École Libre des Sciences Politiques, 4 yrs.; U.S. Navy 1917-20; clk., Am. Commn. to Negotiate Peace, Paris, 1919; clk. in Am. emb. at Paris Feb. 1920-Feb. 1921; jr. exec. of corp. 1922; asst. sales mgr. 1922-24; app. clk. in Am. emb. at Paris Jan. 5, 1925; v.c. at Halifax May 4, 1937; at Fredericton, temp., May 24, 1940; divisional asst. at \$3,200 in the Dept. of State Aug. 14, 1940; married.—VD.

Espy, James.—b. Cincinnati, Ohio, Mar. 23, 1908; Choate Sch. grad.; Yale, A.B. 1930; Corpus Christi Coll., Cambridge U., England, 1930-31; studied law, U. of Cincinnati; bank clk. 1933-35; app. For. Ser. officer unclass., v.c. of career, and sec. in the Diplo. Ser. Oct. 1, 1935; v.c. at Mexico City Oct. 5, 1935; For. Ser. Sch. Dec. 4, 1936; v.c. at Shanghai Apr. 7, 1937; detailed to Nanking for special duty Dec. 22, 1937; v.c. at Canton May 20, 1938; at Yinnanfu Sept. 10, 1938 (canceled); 3d sec. at Tokyo Dec. 17, 1938.

Estes, Thomas Stuart.—b. Rumford, Me., Jan. 23, 1913; Portland High Sch. grad.; U.S. Marine Corps Clerical Sch. grad.; interior decorating 1933-34; U.S. Marine Corps 1934-37; app. clk. in Am. leg. at Bangkok Dec. 30, 1937; v.c. at Bangkok June 8, 1938; married.

Evans, Ernest Edwin.—b. Rochester, N.Y., Apr. 18, 1891; East High Sch.; business sch. in U.S. and Switzerland; clk. and sec. 1908-13; stenog., Bu. of For. and Dom. Com., 1913-14; clk. to cml. att. at London 1914-16; in office of naval att. at Madrid 1917; app. v.c. at Madrid Sept. 22, 1917; at Tangier Jan. 7, 1919; cons. asst. May 20, 1920; v.c. at Gibraltar Aug. 11, 1920; at Tangier Aug. 31, 1920; v.c. of career of class three and v.c. at Tangier Nov. 17, 1921; detailed for special duty in Albania May 1, 1922; v.c. at Mexico City Jan.

2, 1923; class two May 10, 1924; For. Ser. officer unclass. July 1, 1924; v.c. at Puerto Castilla Mar. 9, 1925; at Celba Apr. 22, 1926; at Naples Feb. 17, 1927; class eight, cons., and cons. at Naples May 17, 1928; class seven July 24, 1930; cons. at Bradford Dec. 15, 1933; sec. in the Diplo. Ser. Aug. 17, 1937; class six Mar. 1, 1939; cons. at Matamoros May 8, 1941; married.

Evans, John Walker.—b. Brooklyn, N. Y., Nov. 16, 1904; sch. in Montreal; Crosby High Sch. (Waterbury, Conn.) grad.; Yale, Ph.B. 1927; Columbia U., grad. work 1936-37; New York U., M.A. 1940; editor and publicity writer for utility and petroleum company 1927-29; sales mgr. and v. pres. of investment company 1930; adviser on Latin-Am. economics for statistical publications 1931-41; app. divisional asst. at \$3,800 in the Dept. of State Aug. 4, 1941; married.—SR.

Everett, Curtis Thomas.—b. Scottsville, Ky., Dec. 9, 1890; Vanderbilt Training Sch.; Vanderbilt U., B.S. 1915, M.A. 1916; Sorbonne 1919; surveying 1913; instr. in mil. acad. and prep. sch. 1911-13, 1915-17; with Am. Red Cross 1917; U.S. Army 1917-19, 1st lt., overseas service; app. clk. at \$1,000 in the Dept. of State Oct. 8, 1919; v.c. at Liège Jan. 7, 1920; at Stuttgart Dec. 23, 1921; v.c. of career of class three Feb. 26, 1923; v.c. at Stuttgart Mar. 2, 1923; class two May 10, 1924; For. Ser. officer unclass. July 1, 1924; v.c. at Bombay Sept. 9, 1924; class eight, cons., and cons. at Bombay Oct. 20, 1926; at Frankfort-on-the-Main Feb. 29, 1928; at Geneva June 11, 1928; class seven May 23, 1929; class six Feb. 4, 1931; del., Conf. for Facilitating the Int. Circulation of Films of an Educational Character, Geneva, 1933; class five Oct. 1, 1935; observer, Inter-Govt. Conf. for Adoption of Legal Status of Refugees Coming from Germany, Geneva, 1936; sec. in the Diplo. Ser. Dec. 1, 1937; class four Jan. 3, 1938; del., Conf., to Consider Amendments to Convention for Facilitating the Int. Circulation of Films of an Educational Character, Geneva, 1938; class three Aug. 1, 1940; 1st sec. at Paris for duty at Vichy Apr. 9, 1941, at Vichy Oct. 1, 1941; married.

Exton, Frederick.—b. Cincinnati, Ohio, Dec. 9, 1889; sch. in France and Germany; Taft Sch. grad.; Yale, B.A. 1911; Harvard Sch. of Business Admin. 1911-12; U. S. Army 1917-19, 1st lt., overseas service; asst. advertising mgr. for publishing house 1912-15; volunteer del. in Belgium and France, Am. Commn. for Relief in Belgium, 1916-17; salesmgr. in Europe for rubber company 1919-25; export business in France 1925-38; patent development work in France 1938-40; app. divisional asst. at \$3,200 in the Dept. of State Oct. 3, 1940; married.—DE.

Eyer, Alfred Warner (Lt.).—b. Wilmington, Del., Jan. 29, 1903; Caesar Rodney High Sch. grad.; U. of Del. 1922-23; Hahnemann Med. Coll., M.D. 1930; entered U. S. Navy June 30, 1930; assigned as asst. naval att. at London Oct. 18, 1940; married.

Falck, L. James.—b. Vienna, Va., Nov. 16, 1903; Ogden (Utah) High Sch. grad.; George Washington, A.B. 1928; clk., Dept. of State, 1923-28; asst. special agt., Bu. of For. and Dom. Com., 1928-33; clk., Navy Dept. 1933-34; Securities and Exchange Commn. 1934-36; app. clk. at \$2,000 in the Dept. of State Apr. 1,

1936; economic analyst at \$2,600 Sept. 16, 1937; divisional asst. Aug. 29, 1938; at \$2,700 Apr. 16, 1939; at \$3,800 June 16, 1940; married.—IN.

Fales, Herbert Peck.—b. Detroit, Mich., Oct. 29, 1904; Princeton 1923-25; Pomona Coll., B.A. 1928; Oxford, B. A. Hon. 1937; app. For. Ser. officer unclass., v.c. of career, and sec. in the Diplo. Ser. July 2, 1937; v.c. at Berlin July 8, 1937; For. Ser. Sch. Jan. 19, 1938; to the Dept., temp., June 17, 1938; v.c. at Vienna July 19, 1938; at Tokyo June 12, 1940 (canceled); to the Dept. Oct. 18, 1940; married.—FE.

Farnsworth, Frederick Edward.—b. Colorado Springs, Colo., Mar. 8, 1906; Middlesex Sch. grad.; Harvard, A.B. 1929; anthropological expedition to Albania 1929-30; app. For. Ser. officer unclass., v.c. of career, and sec. in the Diplo. Ser. Dec. 17, 1931; v.c. at Ciudad Juarez Jan. 20, 1932; For. Ser. Sch. Feb. 1, 1933; v.c. at Palermo June 13, 1933; at Istanbul Apr. 27, 1934; 3d sec. at Istanbul Aug. 8, 1934; v.c. at Singapore Dec. 19, 1936; at Montreal Nov. 26, 1938; class eight Mar. 1, 1940; married.

Farrar, Victor John.—b. Perry, Me., Jan. 1, 1886; Hamburg (N.Y.) High Sch. grad.; U. of Wis., A.B. 1911, A.M. 1912, Ph.D. 1927; teacher of hist. in high sch. 1912-13; asst. in hist., U. of Wis., 1913-14, 1924-25; research assoc. and instr. in hist., U. of Wash., 1914-24; U.S. Army 1918-19, overseas service; prof. of hist. at Carroll Coll. 1925-26, at Sterling Coll. 1927-30; app. research asst. at \$3,200 in the Dept. of State Sept. 22, 1930; at \$3,300 Apr. 16, 1939.—RI.

Farrell, William Stokes.—b. Montreal, Canada, of Am. parents, Nov. 14, 1907; Port Jefferson (N.Y.) High Sch.; Cornell, A.B. 1928; Georgetown U.; 2d lt., O.R.C.; app. For. Ser. officer unclass. and v.c. of career Nov. 12, 1929; v.c. at Mexico City, temp., Nov. 27, 1929; For. Ser. Sch. Sept. 27, 1930; v.c. at Addis Ababa Feb. 24, 1931; at Aden, temp., July 27, 1934; at Beirut Aug. 2, 1934; also language officer at Beirut Sept. 19, 1935; sec. in the Diplo. Ser. Apr. 25, 1936; v.c. at Sofia, temp., Apr. 20, 1937; 3d sec. at Istanbul, temp., Sept. 24, 1937; v.c. and language officer at Beirut Oct. 26, 1937; v.c. and 3d sec. at Teheran, temp., Apr. 8, 1938 (did not proceed to post); class eight and cons. May 1, 1938; cons. at Beirut May 12, 1938; 3d sec. and cons. at Teheran, temp., May 20, 1938; 3d sec. at Cairo, temp., Dec. 7, 1938; cons. and 3d sec. at Baghdad Feb. 18, 1939; class seven Mar. 1, 1940; 2d sec. at Baghdad in addition to duties as cons. Apr. 26, 1940.

Faust, John Bernard.—b. near Allendale, S.C., Sept. 18, 1898; Denmark High Sch.; Clemson Agri. Coll., B.Sc. 1918; Georgetown Sch. of For. Ser. 1925-26; engaged in chemical engineering work in U. S. and Chile, 1918-26; app. For. Ser. officer unclass. May 28, 1926; v.c. of career June 15, 1926; v.c. at Buenos Aires Apr. 25, 1927; at Asunción Nov. 7, 1928; sec. in the Diplo. Ser. Nov. 7, 1928; also 3d sec. at Asunción Nov. 20, 1928; v.c. at Berlin Mar. 30, 1931 (canceled); at Paris Dec. 30, 1931; at Lisbon Nov. 11, 1933; class eight July 1, 1934; cons. Jan. 22, 1935; cons. at Lisbon, Jan. 24, 1935; at Santiago, Chile, Aug. 7, 1935; sec. to Am. del., regional meeting of Am. states, Int. Labor

Organization, Santiago, Chile, 1936; class seven Apr. 1, 1939; 2d sec. at Santiago in addition to duties as cons. Aug. 30, 1939; married.

Feis, Herbert.—b. New York, N.Y., June 7, 1893; Townsend Harris Hall grad.; Harvard, A.B. 1916, Ph.D. 1921; U. S. Navy 1917-19, lt. (jg.), overseas service; instr. Harvard, 1919-21; assoc. prof. of economics, U. of Kans., 1921-23; prof. of economics, U. of Cincinnati, 1924-28; Council on For. Relations 1930-31; app. economic adviser at \$8,000 in the Dept. of State May 13, 1931; asst., 1st meeting of Experts' Prep. Comm. for Monetary and Economic Conf., Geneva, 1932, and chief tech. adviser to Am. del. to Conf., London, 1933; special adviser, Inter-Am. Conf. for Maintenance of Peace, Buenos Aires, 1936; adviser on int. economic affairs June 17, 1937; at \$8,500 July 1, 1937; adviser to U.S. del., 8th Int. Conf. of Am. States, Lima, 1938, and Meeting of For. Ministers of Am. Republics for Consultation, Panamá, 1939; v. chm. and adviser, Bd. of Economic Operations of Dept. of State, 1941-; married.—EA.

Feld, Nicholas.—b. Vicksburg, Miss., Dec. 5, 1915; Little Rock High Sch. grad.; Harvard, A.B. 1936, grad. work 1937-38; app. For. Ser. officer unclass., v.c. of career, and sec. in the Diplo. Ser., and v.c. at Zürich Mar. 2, 1939; v.c. at Basel, temp., Dec. 19, 1939; For. Ser. Sch. Jan. 2, 1940; v.c. at Madras June 10, 1940.

Fellers, Bonner Frank (Maj.)—b. Ridgefarm, Ill., Feb. 7, 1896; Ridgefarm High Sch. grad.; U.S.M.A. grad. 1918; mem. Polish Typhus Relief Expedition, 1919; asst. mil. adviser and liaison officer to the Philippine Govt. 1937-38; assigned as mil. att. at Cairo, Sept. 27, 1940; married.

Fennell, Joseph A.—b. Washington, D.C., Nov. 13, 1893; Georgetown, A.B. 1916, LL.B. 1922; mem. of bar of D. C.; teacher in high sch. 1916-18; clk. in Am. emb. at Paris 1918-19; app. clk. at \$900 in the Dept. of State Sept. 19, 1919; at \$960 Nov. 1, 1919; at \$1,000 Feb. 1, 1920; at \$1,200 Nov. 16, 1920; at \$1,400 Jan. 1, 1923; at \$2,100 July 1, 1924; at \$2,200 Dec. 1, 1925; at \$2,400 July 1, 1928; at \$2,500 July 1, 1928; legal asst. at \$2,600 Sept. 1, 1929; at \$2,800 July 1, 1930; at \$3,200 June 1, 1935; divisional asst. at \$3,800 Aug. 29, 1938; mem. organizing committee for 4th Int. Conf. on Private Air Law, 1938; at \$4,600 Mar. 1, 1941.—IN.

Fenstermacher, Harvey Edward.—b. near Cressona, Pa., Mar. 15, 1892; business sch.; Int. Accountants Society, grad. 1925; teacher in elementary sch. 1910-11; clk., Dept. of State, 1911-14; farming 1914-15; app. clk. in the Dept. of State Feb. 1, 1916; at \$1,200 July 1, 1916; at \$1,400 Oct. 1, 1917; at \$1,600 Aug. 15, 1918; clk., Am. Comm. to Negotiate Peace, Paris, 1918; asst. archivist, Conf. on Limitation of Armament, Washington, 1921; at \$1,800 Mar. 16, 1923; at \$2,100 July 1, 1924; at \$2,200 Dec. 1, 1925; asst. archivist, Int. Radiotelegraph Conf., Washington, 1927; at \$2,300 July 1, 1928; admin. asst. at \$2,600 Oct. 1, 1928; archivist, Int. Conf. of Am. States on Conciliation and Arbitration, Washington, 1928-29; at \$2,800 July 1, 1930; at \$2,900 July 3, 1930; asst. chief, Div. of Communications and Records, Jan. 1, 1931; at \$3,000 Apr. 1, 1938; at \$3,100 June 16, 1941; married.—DCR.

Ferguson, C. Vaughan, Jr.—b. Schenectady, N.Y., Jan. 12, 1915; St. Paul's Sch. grad.; Harvard, A.B. 1937; Harvard Sch. of Business Admin. 1937-38; salesman and clk. 1938-39; For. Ser. clk. June-Sept. 1940; app. For. Ser. officer unclass., v.c. of career, and sec. in the Diplo. Ser. Sept. 3, 1940; v.c. at Winnipeg Sept. 7, 1940; to the Dept. Aug. 15, 1941 (For. Ser. Sch. Nov. 3, 1941-).

Fernald, Robert Foss.—b. Winn, Me., Oct. 4, 1890; Hebron Acad. grad.; Colby Coll. 1909-10; employed in various capacities in Porto Rico and Santo Domingo 1910-14; clk., War Dept., 1914-15; app. clk. in Am. consulate at Catania Jan. 14, 1916; v.c. at Catania Apr. 5, 1916; v.c. of career of class three Sept. 27, 1919; v.c. at Catania Oct. 22, 1919; class two May 24, 1920; at Stockholm Sept. 15, 1921; class one Nov. 17, 1921; cons. of class seven June 22, 1922; detailed to Göteborg Apr. 19, 1924; For. Ser. officer of class eight July 1, 1924; cons. at Saloniki Oct. 23, 1924; at Lagos July 14, 1927; class seven May 23, 1929; to the Dept., temp., Dec. 1, 1929; cons. at Danzig, temp., Mar. 19, 1930; at Tegucigalpa, temp., Sept. 26, 1930; class six Feb. 4, 1931; at Puerto Cabezas May 15, 1931; at La Paz Mar. 11, 1932; sec. in the Diplo. Ser. June 17, 1933; 2d sec. at La Paz Aug. 22, 1933; at Santiago, Chile, May 23, 1935; at Lisbon Oct. 1, 1935; class five Apr. 1, 1936; cons. at Madrid May 19, 1939; also 2d sec. at Madrid May 6, 1940.

Ferrer M., Felipe.—b. Arica, Chile, Dec. 16, 1892; attended Liceo de Tacna; employed by an Am. firm in Peru since 1912; app. cons. agt. at Mollendo June 27, 1934; married.

Ferris, Walton Canby.—b. Philadelphia, Pa., Dec. 2, 1900; Riverside High Sch. (Milwaukee); Swarthmore Coll. 1918-21; U. of Wis. Law Sch. 1921-22; Marquette U. Law Sch. 1922-24; mem. of bar of Wis.; law clk. 1922-24; law practice 1924-26; app. For. Ser. officer unclass., May 28, 1926; v.c. of career June 15, 1926; v.c. at Palermo June 16, 1927; class eight, cons., and cons. at Palermo Feb. 24, 1931; divisional asst. at \$3,800 in the Dept. of State Apr. 10, 1931; For. Ser. officer and assigned to the Dept. Jan. 11, 1934; class eight, cons., and sec. in the Diplo. Ser. Jan. 15, 1934; cons. at Sheffield Dec. 22, 1934; class seven Oct. 1, 1935; cons. at London Feb. 23, 1939; class six Mar. 1, 1939; also 2d sec. at London Mar. 10, 1941; class five May 1, 1941; to the Dept. Oct. 21, 1941; married.

Finletter, Thomas K.—b. Philadelphia, Pa., Nov. 11, 1893; Episcopal Acad. grad.; U. of Pa., A.B. 1915, LL.B. 1920; mem. of bars of N.Y. and Pa.; U.S. Army 1917-19, capt., overseas service; law practice 1920-41; app. special asst. to the sec. of state at \$8,000 Mar. 5, 1941; also act. chief, Div. of Defense Materials, Oct. 8, 1941; mem., Bd. of Economic Operations of Dept. of State, 1941-; married.—DM.

Finley, Harold Daniel.—b. Ballston Spa, N.Y., Nov. 4, 1893; Worcester Acad.; Yale, B.A. 1917; Edinburgh U. 1927-29; sec. and asst. to Sir Wilfred T. Grenfell in Labrador, summers 1915 and 1916; U. S. Army 1917-20, capt., overseas service; app. v.c. of career of class three Sept. 7, 1920; v.c. at Havre Oct. 18, 1920; class two May 26, 1922; class one Feb. 26, 1923; v.c. at Naples Mar. 30, 1923; cons. of class seven Dec. 19, 1923; For.

Ser. officer of class eight July 1, 1924; cons. at Patras, temp., July 21, 1926; at Naples Sept. 2, 1926; class seven Oct. 20, 1926; cons. at Edinburgh Feb. 16, 1927; class six May 9, 1930; sec. in the Diplo. Ser. and 2d sec. at San Salvador Sept. 30, 1930; at Panama Dec. 30, 1931; cons. at Bordeaux Nov. 17, 1933; class five Oct. 1, 1935; cons. and 2d sec. at Port-au-Prince Oct. 7, 1936; class four Apr. 1, 1939; to the Dept. May 6, 1939; asst. chief, Div. of the Am. Republics, July 17, 1939; mem. of hospitality committee and sec., 8th Am. Scientific Cong., Washington, 1940; special mission to Dominican Republic, 1940; 1st sec. at Mexico City Aug. 22, 1941; also cons. at Mexico City Nov. 1, 1941; married.

Fish, Bert.—b. Bedford, Ind., Oct. 8, 1875; John B. Stetson Acad. grad.; John B. Stetson U. LL.B. 1902; mem. of bar of Fla.; law practice 1902-26; judge, Criminal Court, Fla., 1910-17, 1931-33; app. E. E. and M. P. to Egypt Sept. 6, 1933; dcl., Conf. for Revision of Capitulatory Regime in Egypt, Montreux, 1937; also E. E. and M. P. to Saudi Arabia Aug. 7, 1939; E. E. and M. P. to Portugal Feb. 11, 1941.

Fisher, Adrian Sanford.—b. Memphis, Tenn., Jan. 21, 1914; Choate Sch. grad.; Princeton, A.B. 1934; Harvard Law Sch., LL.B. 1937, grad. work 1937-38; law sec. to assoc. justices of U.S. Supreme Court 1938-39; atty. in legal dept. of Bonneville Project June-Sept. 1939, in Securities and Exchange Comm. 1939-40, with Tenn. Valley Authority 1940-41; app. asst. to the legal adviser at \$4,600 in the Dept. of State Apr. 28, 1941; Asst. Chief, For. Funds and Financial Div., Oct. 8, 1941.—FF.

Fisher, Carl Alvin.—b. Salt Lake City, Utah, Apr. 27, 1897; Salt Lake High Sch. grad.; Georgetown, B.S. (For. Ser.) 1924; U. S. Navy 1918-19, ensign; officer in creamery and petroleum companies 1919-23; app. sec. of emb. or leg. of class four and assigned to the Dept. Dec. 12, 1923; 3d sec. at Berlin Feb. 4, 1924; For. Ser. officer of class eight July 1, 1924; 3d sec. at Belgrade June 1, 1926; class seven Oct. 19, 1926; 3d sec. at Athens May 28, 1929; 2d sec. Oct. 19, 1929; class six Dec. 19, 1929; 2d sec. at The Hague Jan. 28, 1932; to the Dept. Dec. 12, 1935; For. Ser. officer at Toronto July 14, 1937; cons. July 31, 1937; cons. at Toronto Aug. 7, 1937; cons. and 2d sec. at Moscow May 29, 1939; cons. at Zürich Feb. 23, 1940; married.

Fisher, Dorsey Gassaway.—b. Fort Leavenworth, Kans., Feb. 12, 1907; Harvard, A.B. 1927, A.M. 1928; app. For. Ser. officer unclass. and v.c. of career Mar. 26, 1929; For. Ser. Sch. May 1, 1929; v.c. at Calcutta July 10, 1929; at Habana Dec. 9, 1932; at Matanzas, temp., Apr. 19, 1933; at Habana July 6, 1933; at Matanzas Feb. 16, 1934; at San Salvador Jan. 5, 1935; sec. in the Diplo. Ser. Jan. 25, 1935; also 3d sec. at San Salvador Jan. 28, 1935; class eight cons., and cons. at San Salvador in addition to duties as 3d sec. Oct. 1, 1935; to the Dept. June 14, 1937; class seven Aug. 17, 1938; 2d sec. and cons. at London Mar. 17, 1941.

Fisher, Theodore Monroe.—b. Strasburg, Va., Oct. 18, 1891; Business High Sch. (D. C.); George Washington U. 1 yr.; asst. in library, Dept. of Agril., 1913-16;

app. v.c. at Halifax Feb. 12, 1917; at Colón Jan. 26, 1918; at Habana Jan. 27, 1920; at Dundee Sept. 6, 1924; at Málaga Aug. 3, 1925; at Dakar, temp., May 14, 1926; at Málaga Nov. 3, 1926; at Dublin Nov. 19, 1926; at Cartagena, temp., Oct. 25, 1927; at Puerta Castilla, temp., Nov. 23, 1927; at Tela Apr. 12, 1928; at Santa Marta Mar. 20, 1931; at Trieste Feb. 15, 1932; at Leghorn Apr. 7, 1937; at Florence Aug. 1, 1940; at Bilbao July 22, 1941; married.

Fiske, Norman E. (Lt. Col.).—b. Portland, Oreg., Dec. 7, 1893; Allen Prep. Sch. grad.; U. of Calif., B.S. 1916; Tor di Quinto, Italy, 1929; U. of Pa., A.M. 1935; entered U.S. Army 1916; asst. mil. att. at Rome 1935-38; assigned as mil. att. and mil. att. for air at Rome Oct. 28, 1940; married.

Fite, Katherine Boardman.—b. Boston, Mass.; Hart-ridge Sch. grad.; Lycée de Jeunes Filles, France; Vassar, A.B. 1926; Yale, LL.B. 1930; mem. of bar of N.Y.; teacher, Bancroft Sch., 1926-27; research asst., to judge 1930-32; at Yale Law Sch. 1932-33; admin. work 1933-34; atty., Gen. Claims Comm., U. S. and Mexico, 1934-36; app. asst. to the legal adviser at \$2,600 in the Dept. of State Jan. 7, 1937; at \$2,700 Apr. 16, 1939, at \$3,200 Sept. 16, 1939.—Le.

Flack, Joseph.—b. Grenoble, Pa., Dec. 5, 1894; Hattboro High Sch. grad.; U. of Pa., B.S. 1916, grad. work 1919-20; social-service work and admin. position with steamship company 1916; app. cons. asst. Aug. 30, 1916, v.c. at Liverpool May 8, 1917; on leave as cons. asst. from Sept. 1919; sec. of emb. or leg. of class four Apr. 7, 1920; assigned to Paris July 29, 1920; to La Paz Aug. 15, 1922; class three Sept. 22, 1922; to Santo Domingo Apr. 2, 1924; For. Ser. officer of class six July 1, 1924; class five Apr. 30, 1925; 2d sec. at Vienna June 3, 1925; at Santiago, Chile, Apr. 2, 1929; class four July 24, 1930; 1st sec. at Warsaw Jan. 29, 1931; at Madrid Aug. 30, 1932; at Berlin May 11, 1933; detailed to accompany Am. amb. to Moscow Dec. 9-23, 1933; to the Dept. June 9, 1936; class three June 1, 1937; cons. gen. Aug. 17, 1937; class two Nov. 16, 1939; cons. of emb. and cons. gen. at Madrid Oct. 24, 1940; cons. of emb. at Caracas May 9, 1941; married.

Flack, Thomas Richard.—b. Chicago, Ill., Jan. 3, 1881; business sch.; U. of Santo Tomas, Manila, P. I., 2 yrs.; U. S. Army 1898, Cuban service; clk. in Govt. depts. 1902-3; in Bu. of Agril., Philippine I., 1903-16; app. clk. in Am. consulate at Moscow Oct. 1917; in Am. emb. in Russia Oct. 1918; in Am. consulate at Tiflis Sept. 1919; at Aleppo July 1, 1921; v.c. at Aleppo Sept. 24, 1921; at Vienna Aug. 7, 1924; at Bremen, temp., Mar. 15, 1926; at Vienna Aug. 13, 1926, Apr. 7, 1938; at Basel July 22, 1941; married.

Flaherty, Francis Edward.—b. New Britain, Conn., Mar. 7, 1906; Eastern High Sch. (D.C.) grad.; business sch. grad.; clk. 1924; app. clk. at \$1,320 in the Dept. of State Sept. 8, 1924; at \$1,500 June 1, 1925; at \$1,680 Oct. 1, 1926; at \$1,800 July 1, 1928; at \$1,860 July 1, 1928; at \$2,000 Apr. 1, 1929; at \$2,200 July 1, 1930; clk., 1st stage, Gen. Disarmament Conf., Geneva, 1932; admin. asst. at \$2,900 Apr. 16, 1936; admin. officer at \$3,800 July 1, 1937; at \$4,000 Apr. 16, 1939.—FA.

Flake, Wilson Clark.—b. Newport News, Va., Feb. 28, 1906; Emerson Inst. grad.; Georgetown U. 1926-28; clk., Dept. of Com., 1926-28; cml. agt., N.Y. dist. office, Bu. of For. and Dom. Com., 1928-29; app. asst. trade commr. at Bombay Dec. 1929; at Calcutta Feb. 1930; at Sydney Sept. 20, 1933; at Manila, temp., Sept. 16, 1935; at Sydney Jan. 16, 1936; trade commr. at Sydney July 7, 1937; For. Ser. officer of class seven July 1, 1939; cons. and sec. in the Diplo. Ser. Nov. 16, 1939; cons. at Sydney Dec. 29, 1939; married.

Fleischmann, Julius (Lt.).—b. Cincinnati, Ohio, Apr. 29, 1900; Hotchkiss Sch. grad.; Yale, B.S. 1920; mgr. of estate 1920-41; dir. of canning corp. 1930-41; commissioned in U.S. Naval Reserve Sept. 30, 1940; assigned as asst. naval att. and asst. naval att. for air at Ottawa July 15, 1941; married.

Fletcher, Cassius Paul.—b. Ridgefarm, Ill., Apr. 1, 1890; University High Sch. (Chicago); U.S.M.A. 1911-12; U. of Ill., B.S. 1914; engineer, Interstate Com. Commn., 1914-17; U.S. Army 1917-19, capt., overseas service; engineer on highway construction 1919-20; asst. mgr. of plantation 1920-23; app. v.c. of career of class three June 13, 1924; For. Ser. officer unclass. July 1, 1924; v.c. at Toronto July 11, 1924; class eight, cons., and cons. at Toronto May 23, 1929; class seven Feb. 4, 1931; to the Dept. June 27, 1933; class six Oct. 1, 1935; cons. at Alexandria June 22, 1937; sec. in the Diplo. Ser. Dec. 1, 1937; class five June 16, 1938; married.

Fletcher, Samuel Johnson.—b. Portsmouth, N.H., Sept. 17, 1891; Portsmouth High Sch. grad.; business-sch. grad.; Columbia U. 1916-17; clk. in railroad office and navy yard 1910-17; app. v.c. at Barranquilla Oct. 8, 1917; at Cartagena Nov. 20, 1917; v.c. of career of class three May 25, 1921; v.c. at Cartagena June 11, 1921; at La Guaira Sept. 6, 1921; at Havre July 13, 1923; class two Nov. 23, 1923; class one May 10, 1924; For. Ser. officer unclass. July 1, 1924; class eight and cons. Aug. 8, 1924; cons. at Bluefields Nov. 7, 1927; class seven May 17, 1928; class six Dec. 19, 1929; cons. at Montreal Nov. 15, 1930; at Canton Mar. 13, 1935; class five Oct. 1, 1935; sec. in the Diplo. Ser. Dec. 1, 1937; class four June 16, 1938; cons. at Foochow, temp., June 10, 1939; at Canton July 1, 1939; at Tientsin July 20, 1939; class three Aug. 1, 1940; married.

Flexer, Fayette James.—b. Reddick, Ill., Sept. 13, 1892; Joliet Township High Sch. grad.; U. of Ill. 1910-12; engineering in U.S., Hawaii, Australia, Union of So. Africa, and Mozambique 1912-16; app. v.c. at Port Elizabeth Jan. 18, 1916; assigned to Am. consulate gen. at Cape Town for special duty Sept. 1916; v.c. at Cairo Feb. 12, 1917; resigned Sept. 20, 1918; U.S. Army 1918-21, overseas service; chief clk. in office of mil. att. at Berlin 1921-22; engineering 1923; app. clk. in Am. consulate gen. at Mexico City Aug. 31, 1923; v.c. at Mexico City May 29, 1925; at Frontera July 16, 1927; For. Ser. officer unclass. and v.c. of career Apr. 27, 1927; v.c. at Frontera (Alvaro Obregon) May 9, 1927; v.c. at Alvaro Obregon Oct. 3, 1928; at Torreón Feb. 7, 1929; sec. in the Diplo. Ser. Jan. 9, 1930; 3d sec. at Habana Jan. 15, 1930; class eight and cons. Feb. 4, 1931; to the Dept. Feb. 16, 1934;

sec. of leg. at Panamá Aug. 9, 1935; class seven Oct. 1, 1935; class six June 1, 1937; cons. at Santiago Feb. 27, 1939; class five Mar. 1, 1939; also 2d sec. at Santiago Aug. 30, 1939; class four May 1, 1941; 1st sec. at Santiago in addition to duties as cons. Aug. 9, 1941; cons. at Dakar Oct. 2, 1941.

Flood, Douglas.—b. Macon, Mo., Feb. 11, 1902; U. of Mich., A.B. 1924; Northwestern, J.D. 1927; mem. of bar of Ill.; law clk. 1927; law practice 1928-31; app. For. Ser. officer unclass., v.c. of career, and sec. in the Diplo. Ser. Dec. 17, 1931; v.c. at Ottawa Jan. 12, 1932; For. Ser. Sch. Apr. 22, 1933; v.c. at Buenos Aires Aug. 28, 1933; at Asunción Nov. 22, 1934; also 3d sec. at Asunción Nov. 26, 1934; v.c. at Barcelona Sept. 8, 1936; also 3d sec. at Madrid (temp. at Barcelona) Jan. 4, 1938; class eight Apr. 1, 1939; v.c. at Naples June 29, 1939; 3d sec. at Rome Jan. 14, 1941.

Flood, Peter Henry Allen.—b. Nashua, N.H., June 15, 1885; Phillips Exeter; Yale 1910-12; instr. in prep. sch. and tutor 1913-17; U.S. Army 1917-20, capt.; app. v.c. at Southampton July 26, 1920; v.c. of career of class three and v.c. at Southampton Sept. 7, 1920; at Queenstown Dec. 24, 1920; at Bizerta Nov. 5, 1921; class two May 26, 1922; v.c. at Singapore June 7, 1922; at Tampico Apr. 18, 1923; For. Ser. officer unclass. July 1, 1924; class eight June 30, 1927; cons. and cons. at Tampico July 16, 1927; to the Dept. Jan. 11, 1929; class seven Oct. 16, 1929; class six July 1, 1931; For. Ser. officer to the emb. at Mexico City Jan. 12, 1933; sec. in the Diplo. Ser. and 2d sec. at Mexico City Apr. 5, 1933; to the Dept. May 7, 1934; cons. at Habana July 2, 1934 (canceled); at Tunis June 10, 1936; at Saigon July 27, 1938.

Flournoy, Richard W.—b. Hampden-Sydney, Va., May 20, 1878; Western High Sch. (D.C.); Washington and Lee U. 3 yrs.; George Washington, LL.B. 1904, LL.M. 1905; mem. of bar of D.C.; bank clk. 1896-98; teacher, Lewisburg Acad. and Emerson Inst., 1899-1903; prof. of int. law, National U. Law Sch., 1923-40; reporter on nationality 1928-30, and mem. of exec. committee 1930-, research in int. law, Harvard U.; app. clk. at \$900 in the Dept. of State July 1, 1903; at \$1,000 July 1, 1905; at \$1,200 Mar. 1, 1906; at \$1,400 July 8, 1907; at \$1,600 July 1, 1908; chief, Bu. of Citizenship, Jan. 1, 1909; detailed to assist embassies and legations in Europe regarding citizenship matters Sept. 17, 1915; asst. solicitor at \$2,500 Aug. 1, 1916; on detail as act. chief, Bu. of Citizenship; drafting officer at \$3,000 Nov. 12, 1917; asst. to the solicitor at \$3,500 Mar. 13, 1920; drafting officer July 1, 1920; at \$4,000 July 1, 1922; at \$4,400 Aug. 1, 1924; at \$5,200 May 1, 1925; at \$5,600 Feb. 1, 1926; legal adviser to Am. del. Plebiscitary Commn., Tacna-Arica Arbitration, 1926; chm., committee to study nationality laws of U. S. with a view to having them amended, 1928; at \$7,000 July 1, 1928; del., Conf. for the Codification of Int. Law, The Hague, 1930; U. S. counsel, Shufeldt Arbitration, 1930; asst. to the legal adviser July 1, 1931; legal adviser, London Naval Conf., 1935-36.—Le.

Flournoy, William Edward, Jr.—b. Norfolk, Va., June 17, 1906; high-sch. grad.; U. of Va. 1923-25; clk. 1925-26; cost accountant 1926-28; office mgr. 1928-29; app.

For. Ser. officer unclass., v.c. of career, and sec. in the Diplo. Ser. June 4, 1930; v.c. at Tampico June 21, 1930; For. Ser. Sch. Feb. 11, 1931; v.c. at Guatemala June 20, 1931; at São Paulo Sept. 29, 1934; class eight Aug. 17, 1938; at Santos, temp., Jan. 3, 1939; v.c. and 3d sec. at Managua Feb. 24, 1939; class seven Aug. 1, 1940; cons. Oct. 10, 1940; 2d sec. and cons. at Managua Oct. 24, 1940; married.

Fluharty, Vernon L.—b. Middlebourne, W. Va., Aug. 1, 1907; Magnolia High Sch.; Ohio State U., A.B. 1936, B.Sc. 1937, grad. work 1937-38; U. S. Army 1924-25; newspaper reporter 1927-29; musician 1929-31; teacher in high sch. 1936-37; instr. Ohio State U., 1937-38; app. For. Ser. officer unclass., v.c. of career, and sec. in the Diplo. Ser. July 6, 1938; v.c. at Ciudad Juárez July 18, 1938; For. Ser. Sch. June 7, 1939; v.c. and 3d sec. at Bogotá Jan. 8, 1940; v.c. at Medellín July 23, 1941; married.

Foley, John Warner, Jr.—b. New York, N.Y., Feb. 19, 1916; Ft. Lee (N.J.) High Sch. grad.; Dartmouth, A.B. 1937; London Sch. of Economics 1937-38; U. of Berlin 1938; Yale 1938—; app. research asst. in the Dept. of State Aug. 16, 1940; at \$3,200 July 16, 1941; married.

Folsom, Robert Slade.—b. Cincinnati, Ohio, April 29, 1915; Lakeland (Fla.) High Sch. grad.; Tufts Coll., A.B. 1933; Fletcher Sch. of Law and Diplomacy, A.M. 1939, M.A.L.D. 1940; instr. in European hist., Tufts Coll., 1940-41; app. For. Ser. officer unclass., v.c. of career, and sec. in the Diplo. Ser. Mar. 20, 1941; v.c. at Port-au-Prince Aug. 15, 1941.

Foote, Walter Ambrose.—b. Greenville, Tex., June 25, 1887; East Tex. U., A.B. 1906; Am. U., A.M. 1933, Ph.D. 1935; teacher 1906-7; U. S. Navy 1907-15; 1917-20, lt.; supt. and arms expert, arms company, 1915-17; app. v.c. of career of class three Sept. 8, 1920; v.c. at Port Said Oct. 18, 1920; cons. of class seven June 20, 1921; cons. at Port Said June 23, 1921; detailed to Prague Apr. 3, 1922; to Hamburg Mar. 11, 1924; For. Ser. officer of class eight July 1, 1924; class seven Feb. 24, 1925; cons. at Medan May 13, 1927; to the Dept. Dec. 26, 1929-Apr. 28, 1930; returned to Medan; class six May 9, 1930; to the Dept. Jan. 8, 1931; asst. chief, Div. of Current Information, Mar. 19, 1931; representative of the Dept. of State, 6th Cong., of Int. Chamber of Com., Washington, 1931; cons. at Batavia Sept. 20, 1934; class five Oct. 1, 1935; sec. in the Diplo. Ser. Dec. 1, 1937; cons. at Melbourne Apr. 21, 1938; class four June 16, 1938; cons. at Batavia June 22, 1940; class three Aug. 1, 1940; cons. gen. Aug. 8, 1940; cons. gen. at Batavia Aug. 14, 1940; married.

Ford, Richard.—b. Linwood, Tex., June 20, 1898; Oklahoma City High Sch. grad.; U. of Mo. 1917-18; naval aviation ground-school, Mass. Inst. of Tech. 1918; U. S. Marine Corps 1918-20, 2d lt.; with State-Fair Commn. 1915-16, and logging company 1920-22; lecturer on consular practice, Georgetown Sch. of For. Ser. 1930-31; app. v.c. of career of class three Feb. 26, 1923; v.c. at Colombo Apr. 27, 1923; at Penang July 24, 1923; For. Ser. officer unclass. July 1, 1924; to the Dept. July 27, 1926; class eight and cons. Oct.

20, 1926; cons. at Tegucigalpa, temp., Feb. 10, 1927; at Seville Mar. 10, 1927; class seven May 23, 1929; to the Dept. Apr. 2, 1930; class six July 1, 1931; cons. at Seville July 31, 1931; at Canton Dec. 31, 1934 (canceled); at Montreal Mar. 11, 1935; class five June 1, 1937; sec. in the Diplo. Ser. Dec. 1, 1937; class four Aug. 1, 1940; cons. at Buenos Aires May 6, 1941; married.

Fornes, Frederic Charles, Jr.—b. Buffalo, N.Y., Aug. 22, 1905; Canisius High Sch. grad.; Canisius Coll., A.B. 1927; mech. dept. of bd. of education of Buffalo 1927-28; instr., Canisius Coll., 1928-29; app. For. Ser. officer unclass. and v.c. of career Nov. 12, 1929; v.c. at Toronto, temp., Nov. 27, 1929; For. Ser. Sch. July 16, 1930; v.c. at São Paulo Nov. 8, 1930; class eight, cons., and cons. at São Paulo Oct. 1, 1935; sec. in the Diplo. Ser. Dec. 2, 1935; For. Ser. officer to the emb. at Rio de Janeiro Dec. 4, 1935; 3d sec. at Rio de Janeiro Dec. 30, 1935; cons. at Hong Kong May 22, 1936; class seven Aug. 17, 1938; cons. at Swatow, temp., Sept. 5, 1940; at Hong Kong Apr. 10, 1941; married.

Forsyth, Thomas Muldrup.—b. Buckingham Co., Va., Oct. 30, 1909; Va. Episcopal Sch. grad.; U. of Va., B.A. 1930; app. For. Ser. officer unclass., v.c. of career, and sec. in the Diplo. Ser. Dec. 17, 1931; v.c. at Quebec Jan. 12, 1932; For. Ser. Sch. Nov. 29, 1932; v.c. at Callao-Lima Mar. 31, 1933; at La Paz, temp., Oct. 1, 1934; at Callao-Lima Mar. 28, 1935; v.c. and 3d sec. at La Paz Mar. 11, 1936; v.c. at São Paulo Aug. 25, 1937; at Victoria, Brazil, temp., Jan. 27, 1939; at Pará, temp., Nov. 7, 1939; class eight Mar. 1, 1940; v.c. at Cartagena Apr. 25, 1940; cons. Oct. 5, 1940; cons. at Cartagena Oct. 10, 1940; 3d sec. and cons. at Bucharest Feb. 12, 1941; relieved of duties as cons. Aug. 6, 1941.

Foster, Andrew Brisbin.—b. Philadelphia, Pa., Jan. 3, 1903; Episcopal Acad. grad.; Dartmouth, B.S. 1925; St. John's Coll., Cambridge U., England, B.A. 1929, M.A. 1933; studied in Switzerland and Danzig 1933-34; deputy dist. insp., Saar Plebiscite Commn., 1934-35; app. For. Ser. officer unclass., v.c. of career, and sec. in the Diplo. Ser. Oct. 1, 1935; v.c. at Montreal Oct. 5, 1935; For. Ser. Sch. Dec. 7, 1936; v.c. at Athens Apr. 7, 1937; at Salonika, temp., June 17, 1937; at Athens Oct. 1, 1937; also for Italian Islands of the Aegean Oct. 28, 1938; also 3d sec. at Athens Nov. 10, 1938; to the Dept. Aug. 28, 1939; class eight May 1, 1941; married.—FA.

Foster, Carol Howe.—b. Sedgewick, Kans., May 29, 1884; Weiser Acad.; U. of Idaho, A.B. 1905; Rhodes scholar, Oxford, B.A. 1908, M.A. 1916; sr. fellow in English, U. of Chicago, 1908-9; instr. and assoc. prof., U.S.N.A., 1909-19; building and contracting 1911-13; author of articles in magazines and reviews 1916-19; insp. in munitions plant 1918; app. cons. of class seven Sept. 5, 1919; detailed to Vienna Oct. 29, 1919; class six Nov. 23, 1921; class five Mar. 1, 1923; cons. at Vienna Dec. 15, 1923; class four June 5, 1924; For. Ser. officer of class five July 1, 1924; to the Dept. Aug. 23, 1924; asst. chief, Visa Office, Dec. 1, 1924-July 1, 1926; in charge of political section, Cons.

Cml. Office, Dec. 1, 1926; asst. liaison officer with Dept. of Com. Apr. 1, 1927; cons. at Johannesburg June 9, 1928 (canceled); at Rotterdam Sept. 10, 1928; class four May 23, 1929; representative, 5th Cong. of Int. Chamber of Com., Amsterdam, 1929; cons. gen. Apr. 7, 1934; cons. gen. at Rotterdam May 8, 1934; at São Paulo June 20, 1934; class three Oct. 1, 1935; sec. in the Diplo. Ser. Aug. 17, 1937; class two Jan. 3, 1938; cons. gen. at Johannesburg Mar. 3, 1941 (canceled); to the Dept. Aug. 29, 1941; married.—RC.

Foster, Julian Barringer.—b. Colorado Springs, Colo., July 29, 1897; Tuscaloosa (Ala.) High Sch. grad.; Georgetown, B.S. (For. Ser.) 1923; grad. work, Columbia U. 1923-24, N.Y. U. 1924-25; newspaper reporter 3 yrs.; Civil Ser. Commn. 1917; Treas. Dept. 1918-19; War Dept. 1919-20; chief clk., Am. Graves Registration Ser. in Europe, 1920-21; special agt., Bu. of For. and Dom. Com., N.Y. dist. office, 1923-25; asst. trade commr. at Sydney, Australia, 1925-26; at Melbourne 1926-27; trade commr. at Wellington 1927-33; in Bu. of For. and Dom. Com. July-Oct. 1933; trade commr. at Singapore 1933-37; app. cml. att. at Copenhagen Aug. 24, 1937; representative, 10th Cong. of Int. Chamber of Com., Copenhagen, 1939; For. Ser. officer of class four July 1, 1939; cons. and sec. in the Diplo. Ser. Nov. 16, 1939; married.

Fowler, William Archibald.—b. Orting, Wash., Mar. 11, 1903; Whitman Coll., S.B. 1925; U. of Oreg., M.B.A. 1927; Harvard 1931-34; grad. asst., U. of Oreg., 1925-26, teaching fellow 1926-27, research asst. 1927-28, and assoc. prof. in for. trade 1928-30; instr. in for. trade, Harvard, 1930-32; app. divisional asst. at \$3,800 in the Dept. of State June 14, 1934; economic analyst July 1, 1934; at \$4,600 June 1, 1936; asst. chief, Div. of Trade Agreements, at \$5,600 Aug. 1, 1936; at \$6,500 Sept. 16, 1937; detailed to Buenos Aires, Montevideo, and Santiago to assist in trade-agreement discussions 1939-40; asst. chief, Div. of Cml. Treaties and Agreements July 1, 1940; asst. chief, Div. of Cml. Policy and Agreements, Oct. 8, 1941; married.—TA.

Fox, Homer Sherman.—b. Manistique, Mich., Dec. 31, 1893; Cen. Lake High Sch. grad.; Mich. Cen. State Normal grad.; Georgetown, B.S. (For. Ser.) 1924; teacher and principal in high sch. 1912-14, 1915-17; U. S. Navy 1917-21, lt. (jg.); private employment 1914-15, 1921-22; entered Bu. of For. and Dom. Com. as research asst. 1922; asst. chief, Petroleum Div., 1923-24, and Minerals Div., 1925; trade commr. at London 1926-28; asst. cml. att. at London 1929-33; asst. chief, Div. of For. Tariffs, 1933-36; app. asst. cml. att. at London Jan. 28, 1936; For. Ser. officer of class four July 1, 1939; cons. and sec. in the Diplo. Ser. Nov. 16, 1939; class three Aug. 16, 1941; to the Dept. Apr. 24, 1941, and detailed to President's Committee on War Relief Agencies; married.

Fox, Joseph Carrère (Ensign).—b. New York, N.Y., Feb. 27, 1916; Phillips Andover grad.; Yale, B.A. 1938; Cambridge U., England, 1938-39; Harvard Law Sch. 1939-40; commentator in Paris branch of broadcasting company, summer 1939; commissioned in U.S. Naval Reserve June 6, 1941; assigned as asst. naval att. at Bogotá July 9, 1941.

Fraleigh, William Norman.—b. Philadelphia, Pa., Sept. 21, 1916; Summit (N.J.) High Sch. grad.; Haverford Coll., B.A. 1938; app. For. Ser. officer unclass., v.c. of career, and sec. in the Diplo. Ser., v.c. at Naples Mar. 2, 1939; For. Ser. Sch. Jan. 2, 1940; v.c. and 3d sec. at Athens June 10, 1940; v.c. at Istanbul July 26, 1941.

France, Leys A.—b. Terre Haute, Ind., May 29, 1895; Lawrenceville Sch. grad.; Princeton, B. A. 1920; U. S. Army 1917-19, capt., overseas service; banking 4 yrs.; sec. to trade commr. at Riga 1924-26, at Stockholm 1926-27; cml. agt. in Chicago dist. office, Bu. of For. and Dom. Com., 1927-28; asst. trade commr. at Montreal 1928-31; trade commr. in charge of Toronto office 1931-33; in Bu. of For. and Dom. Com. 1933-34; app. asst. cml. att. at Vienna June 23, 1934; act. cml. att. at Cairo May 3, 1935-Apr. 1936; to Bu. of For. and Dom. Com. Jan. 1, 1938; For. Ser. officer of class seven July 1, 1939; to the Dept., temp., and detailed to the Dept. of Com. Aug. 17, 1939; cons. and sec. in the Diplo. Ser. Nov. 16, 1939; cons. at Mexico City June 27, 1940; at Ottawa May 2, 1941.

Frank, John Frederick.—b. Milwaukee, Wis., Sept. 7, 1917; Northwestern, B.S. 1939; U. of Wis. 1939-40; freelance writer; app. v.c. at Cartagena Oct. 16, 1941.

Frank, Laurence Champlin.—b. Newport, R. I., July 2, 1904; Rogers High Sch.; Georgetown, B.S. (For. Ser.) 1928, LL.B. 1932; mem. of bar of D.C.; app. clk. at \$1,000 in the Dept. of State July 23, 1923; at \$1,100 Mar. 1, 1924; at \$1,200 June 1, 1924; at \$1,440 July 1, 1924; at \$1,680 Sept. 15, 1924; at \$1,860 Mar. 1, 1927; at \$2,000 July 1, 1928; at \$2,100 July 1, 1928; at \$2,300 July 1, 1930; admin. asst. at \$3,500 Jan. 12, 1931; at \$3,800 Apr. 16, 1936; chief, Bu. of Accounts, May 1, 1937; chief, Div. of Accounts, Sept. 14, 1938; at \$4,600 Dec. 16, 1938; exec. asst. in office of asst. sec. of state at \$6,500 Sept. 4, 1939; on special mission in Europe 1940; exec. asst. to asst. sec. of state Mar. 4, 1941; married.—A-S/2.

Frankel, Samuel Benjamin (Lt.).—b. Cincinnati, Ohio, July 14, 1905; U.S.N.A. grad. 1929; assigned as asst. naval att. and asst. naval att. for air at Moscow Aug. 9, 1941; married.

Franklin, George S., Jr.—b. New York, N.Y., Mar. 23, 1913; Milton Acad. grad.; U. of Grenoble 1931-32; Harvard, A.B. 1936; mem. of bar of N.Y.; assoc. in law firm 1939-40; asst. sec. of for. development company Feb.-Aug. 1940; asst. to the asst. coordinator, Office of Coordinator of Inter-Am. Affairs, 1940-41; app. divisional asst. at \$3,800 in the Dept. of State Oct. 1, 1941.—WT.

Franklin, Lynn Winterdale.—b. Ocean Grove, N.J., June 11, 1888; Western High Sch. (D.C.); business sch.; private tutors; read law; secretarial and cml. work 1906-11; app. clk. in Am. leg. at Tegucigalpa Jan. 9, 1912; v. and dep. cons. at Tegucigalpa Feb. 12, 1914; clk. in Am. leg. and v.c. at San Salvador Feb. 25, 1915; app. cons. asst. Aug. 5, 1916; v.c. at Callao-Lima Aug. 25, 1916; at Guayaquil July 1, 1918; to the Dept. Jan. 12, 1919; del., Pan Am. Cml. Conf., Washington, 1919; v.c. attached to the leg. at San Salvador,

July 2, 1919; v. c. of career of class three Sept. 27, 1919; v. c. at San Salvador Oct. 1, 1919; class two May 24, 1920; class one Nov. 17, 1921; cons. of class seven June 22, 1922; cons. at San Salvador Aug. 15, 1922; For. Ser. officer of class eight July 1, 1924; cons. at Hong Kong July 12, 1924; at Hankow Aug. 4, 1925; at Hong Kong Sept. 8, 1925; at Saltillo Feb. 27, 1928; class seven May 17, 1928; class six July 24, 1930; cons. at Chefoo Sept. 27, 1930; at Amoy Aug. 8, 1931; at Barcelona Oct. 25, 1933; class five June 1, 1937; cons. at Stockholm June 2, 1937; sec. in the Diplo. Ser. Dec. 1, 1937; cons. at Fort Erie, temp., June 21, 1940; at Niagara Falls Sept. 16, 1940; class four Aug. 16, 1941; married.

Frazer, Robert.—b. Philadelphia, Pa., Dec. 8, 1878; studied in U. S. and Germany; Protestant Episcopal Acad.; Mass. Inst. of Tech. 1895-99; bank teller in Porto Rico 1899-1901; sugarcane planter in Porto Rico 1901-8; app. cons. at Valencia July 16, 1909; at Málaga Aug. 22, 1912; at Bahia Apr. 24, 1914; cons. of class five by act approved Feb. 5, 1915; class three and cons. at Kobe July 12, 1916; cons. gen. at large Sept. 5, 1919; For. Ser. officer of class three July 1, 1921; cons. gen. at Zürich Oct. 23, 1924; class two Feb. 24, 1925; For. Ser. Insp. Aug. 18, 1925; to the Dept. Sept. 29, 1927; cons. gen. at Calcutta Oct. 24, 1927; class one May 23, 1929; cons. gen. at Mexico City May 27, 1930; at London Oct. 8, 1932; v. chm., Committee for Reciprocity Information, Washington, July-Aug. 1934; sec. in the Diplo. Ser. May 14, 1936; E. E. and M. P. to El Salvador Aug. 9, 1937; U.S. representative, Centennial of U. of El Salvador, 1941; married.

Fredrickson, Oscar Walfred.—b. Tacoma, Wash., May 15, 1893; U. of Wash. 1926-28; Coll. of Puget Sound 1928-29; lt. (jg), U.S. Naval Reserve; clk. in War Dept. 1929, in Dept. of State May-Sept. 1929; app. clk. in Am. consulate gen. at Vancouver Sept. 1, 1929; v. c. at Mexico City for duty in dist. acct. and disbursing office Nov. 19, 1932; asst. dist. acct. and disbursing officer at Mexico City Feb. 4, 1937; v. c. and asst. dist. acct. and disbursing officer at Ottawa Mar. 12, 1940; married.

Freeman, Fulton.—b. Pasadena, Calif., May 7, 1915; Evans Sch. grad.; Lingman U., Canton, China, 1934-35; Pomona Coll., A.B. 1937; Princeton, grad. work 1937-38; app. For. Ser. officer unclass., v. c. of career, and sec. in the Diplo. Ser., and v. c. at Mexico City Mar. 2, 1939; For. Ser. Sch. Jan. 4, 1940; language officer at Peking June 10, 1940; married.

Freeman, Paul L., Jr. (Capt.).—b. Manila, P.I., June 29, 1907; U.S.M.A. grad. 1929; assigned as language officer at Peiping Sept. 6, 1939; also asst. mil. att. at Peking Sept. 4, 1941; married.

Freers, Edward Louis.—b. Cincinnati, Ohio, Mar. 10, 1912; Withrow High Sch. grad.; Yale, B.A. 1933; U. of Cincinnati Evening Sch. 1935, 1936; asst. sales-promotion mgr. for sporting-goods mfrs. 1933-41; clk. in Am. consulate at Port-of-Spain June 21-July 15, 1941; app. For. Ser. officer unclass., v. c. of career, and sec. in the Diplo. Ser. Mar. 20, 1941, qualified July 16, 1941; v. c. at Port-of-Spain July 16, 1941; married.

Frisz, Joseph A.—b. Terre Haute, Ind., May 21, 1912; Wiley High Sch. grad.; business sch.; Georgetown, B.S. (For. Ser.) 1937; clk., U.S. Capitol, 1933-37, Dept. of Commerce 1937-38; app. clk. to eml. att. at Santiago Sept. 22, 1938; v. c. at Santiago Oct. 19, 1940.

Fritzlan, Andrew David.—b. Poona, India, of Am. parents, June 20, 1914; Breeks Memorial Sch. (Ootacamund, India) grad.; Bishop Cotton Coll., Simla, India, 1932; Northwest Nazarene Coll., B.A. 1934; U. of Ky., M.A. 1936; Fletcher Sch. of Law and Diplomacy 1937-38; app. For. Ser. officer unclass., v. c. of career, and sec. in the Diplo. Ser. July 6, 1938; v. c. at Naples July 18, 1938; For. Ser. Sch. June 9, 1939; v. c. and 3d sec. at Baghdad, temp., Jan. 4, 1940; at Tehran Jan. 8, 1940.

Frost, Arthur Chester.—b. Arlington, Mass., Feb. 4, 1886; Harvard, A.B. 1909; Harvard Sch. of Business Admin. 1908-9; George Washington Law Sch. 1911-12; sec. to mem. of Cong. 1910-15; app. cons. of class eight Mar. 2, 1915; detailed to Genoa Apr. 10, 1915; cons. at Algiers Mar. 20, 1917; class seven Apr. 24, 1917; class six Sept. 5, 1919; class five June 4, 1920; cons. at Barranquilla Oct. 20, 1920; at Guatemala Feb. 11, 1921; class four Aug. 23, 1922; detailed to Habana Mar. 30, 1923; class three June 3, 1924; cons. gen. of class four June 5, 1924; For. Ser. officer of class three July 1, 1924; cons. gen. at Tampico Mar. 24, 1926; at Prague Nov. 2, 1927; class two July 24, 1930; observer, 17th plenary assembly of the Int. Parliamentary Conf. of Commerce, Prague, 1931; cons. gen. at Calcutta July 31, 1931; at Zürich June 21, 1934; class one Oct. 1, 1935; sec. in the Diplo. Ser. May 14, 1936; also cons. gen. at Liechtenstein Jan. 19, 1938; cons. gen. at Barcelona Mar. 1, 1940; married.

Frost, Wesley.—b. Oberlin, Ohio, June 17, 1884; Berea Acad.; Oberlin Coll., A.B. 1907; George Washington, M.A. 1910; mem. of bar of Ky.; sec. to mem. of Cong. 1907-8; stenog., Govt. depts., 1908-9; lecturer for Committee on Public Information 1917; lecturer on cons. ser., Georgetown Sch. of For. Ser., 1919-21; app. clk. at \$1,600 in the Dept. of State Sept. 2, 1909; cons. at Charlottetown Apr. 5, 1912; at Cork Apr. 24, 1914; cons. of class eight by act approved Feb. 5, 1915; class seven Mar. 2, 1915; class six Apr. 24, 1917; to the Dept. Aug. 14, 1917; class four Sept. 5, 1919; act. for. trade adviser Mar. 3, 1920; class three June 4, 1920; representative on Nat. Research Council 1920-21; cons. at Marseille Feb. 16, 1921; cons. gen. of class four June 5, 1924; For. Ser. officer of class three July 1, 1924; to the Dept., temp., July 20, 1928; cons. at Montreal Aug. 24, 1928; class two Oct. 16, 1929; class one July 1, 1931; For. Ser. officer to the emb. at Rio de Janeiro Aug. 13, 1935; sec. in the Diplo. Ser. Aug. 22, 1935; cons. of emb. at Rio de Janeiro Aug. 29, 1935; at Santiago, Chile, June 3, 1936; cons. gen. at Wellington Aug. 31, 1940 (canceled); E. E. and M. P. to Paraguay Mar. 20, 1941; married.

Fry, James Clyde (Maj.).—b. Sandpoint, Idaho, Dec. 25, 1898; U.S.M.A. grad. 1922; assigned as asst. mil. att. at Ankara Sept. 24, 1941; married.

Fueas, John Cushing.—b. Andover, Mass., Apr. 13, 1912; Phillips Andover grad.; Harvard, A.B. 1935.

M.A. 1936; Fletcher Sch. of Law and Diplomacy 1938-39; teacher in elementary sch. 1936-38; app. For. Ser. officer unclass., v.c. of career, and sec. in the Diplo. Ser., and v.c. at Mexico City Mar. 2, 1939; For. Ser. Sch. Jan. 4, 1940; to the Dept. May 21, 1940; married.—P.D.

Fuller, George Gregg.—b. Rochester, N.Y., Oct. 29, 1886; Bradstreet Sch. for Boys grad.; Yale, B.A. 1910; U. of Berlin, 1 yr.; Queens U., M.A. 1934; asst. treas., various telephone companies, 1910-13; v. pres., machine mfg. company, 1913-16; U.S. Army 1916-19 (Mexican border service), maj.; v. pres. of export firm, director Norwegian and German companies, and bank representative 1919-20; app. v.c. at Christiania Nov. 3, 1920; at Trondhjem Feb. 25, 1921; at Malmö July 20, 1921; at Reval Aug. 27, 1921; drafting officer at \$2,500 in the Dept. of State Aug. 1, 1922-May 3, 1923; app. v.c. of career of class three Sept. 30, 1922; asst. chief, Div. of Political and Economic Information, Oct. 1922; v.c. at Jerusalem Apr. 27, 1923; at Bushire Nov. 22, 1923; class two Nov. 23, 1923; For. Ser. officer unclass. July 1, 1924; v.c. at Teheran Sept. 2, 1924; at Berlin Feb. 27, 1926; to the Dept. June 21, 1927; class eight and cons. Sept. 24, 1927; cons. at Niagara Falls, temp., Nov. 10, 1927; at Kingston, Ont., Mar. 7, 1928; class seven July 24, 1930; to the Dept. Dec. 1, 1934; app. economic analyst at \$5,600 in the Dept. of State, Apr. 5, 1935; trade consultant to the Dept. Apr. 22, 1935; representative of Dept. on Committee for Reciprocity Information 1935-37; For. Ser. officer of class five, cons., and sec. in the Diplo. Ser. June 29, 1937; cons. at Winnipeg July 19, 1937; at Fort William and Port Arthur, temp., June 29, 1938; at Winnipeg Oct. 17, 1938; at Calgary, temp., Nov. 1, 1940; at Winnipeg Dec. 2, 1940; married.

Fullerton, Hugh Stuart.—b. Chicago, Ill., Apr. 27, 1892; private sch. and tutors; Wittenberg Coll., A.B. 1914; Oxford 1915; Princeton, A.M. 1917; instr., Wittenberg Coll. 1914-15. Urbana U. 1917; Y.M.C.A. sec. in France 1917-19; app. v.c. and clk. at Geneva Feb. 25, 1920; v.c. of career of class three and v.c. at Geneva May 24, 1920; at Huelva Aug. 2, 1920; at Lyon Mar. 18, 1921; class two Nov. 17, 1921; class one May 26, 1922; cons. of class seven Mar. 1, 1923; detailed to Havre Apr. 19, 1923; to Calais July 20, 1923; to Antwerp Oct. 23, 1923; class six June 3, 1924; For. Ser. officer of class seven July 1, 1924; to the Dept. May 5, 1925; cons. at Cologne Sept. 4, 1926; class six June 30, 1927; cons. at Kovno June 1, 1928; sec. in the Diplo. Ser. Nov. 12, 1929; also 2d sec. at Kovno Nov. 19, 1929; class five Dec. 19, 1929; 1st sec. Aug. 22, 1930; cons. at Lyon Jan. 5, 1932; 2d sec. at Helsingfors June 21, 1933; cons. at Paris Aug. 17, 1934; class four Oct. 1, 1935; also 1st sec. at Paris July 13, 1937; class three Jan. 3, 1938; class two Aug. 1, 1940; cons. at Marseille Aug. 3, 1940; cons. gen. Nov. 30, 1940; cons. gen. at Marseille Dec. 7, 1940.

Funk, Elo Clare.—b. Trinidad, Colo., Oct. 30, 1889; State Prep. Sch.; U. of Colo., B.A. 1912; with mining companies in U.S. and Mexico; app. cons. asst. Sept. 3, 1912; assigned to the Dept. Sept. 27, 1912; v. and dep. cons. at Milan Aug. 29, 1913; v.c. at Milan by act approved Feb. 5, 1915; v.c. of career of class three Sept.

27, 1919; v.c. at Lucerne Oct. 20, 1919; class two May 24, 1920; at Genoa Sept. 15, 1921; class one Nov. 17, 1921; cons. of class seven June 22, 1922; class six June 3, 1924; For. Ser. officer of class seven July 1, 1924; cons. at Catania Apr. 10, 1925; at Florence Feb. 18, 1928; class six Dec. 19, 1929; at Hull Aug. 9, 1935; sec. in the Diplo. Ser. Dec. 1, 1937; cons. at Barbados Mar. 19, 1940; married.

Fuqua, John Howe.—b. Marinette, Wis., Mar. 23, 1905; U. High Sch. (Chicago) grad.; Dartmouth 1923-26; London Sch. of Economics 1928; U. of Montpellier, France, 1929; in export business 1927; app. clk. in Am. consulate at Dundee Feb. 22, 1930; v.c. at Dundee May 21, 1930; at London Mar. 5, 1931; at Paris June 8, 1934; resigned June 13, 1937; app. economic analyst at \$3,200 in the Dept. of State July 19, 1937; at \$3,800 Jan. 4, 1938; divisional asst. July 10, 1939; at \$4,600 Feb. 16, 1941; married.—T.A.

Fyfe, Howard.—b. Mar. 22, 1896; high sch. and business sch.; in freight-forwarding business; clk., U.S. Despatch Agency, N.Y., Feb. 11, 1911; U.S. Army 1917-18; asst. to U.S. despatch agt., N.Y., Oct. 1, 1927; deputy despatch agt. Apr. 1, 1928; at \$2,600 July 1, 1928; asst. despatch agt. at \$3,000 Aug. 1, 1929; despatch agt. at \$4,500 Jan. 28, 1930; at \$6,500 July 1, 1935.

Gade, Gerhard.—b. Chicago, Ill., Sept. 30, 1898; Groton Sch.; Harvard, A.B. 1921; Harvard Law Sch. 1921-22; U.S. Navy 1918-19; lt., U.S. Naval Reserve; app. sec. of emb. or leg. of class four and assigned to the Dept. Sept. 22, 1922; to Riga Nov. 13, 1922; For. Ser. officer of class eight July 1, 1924; to the Dept. July 17, 1924; class seven Nov. 17, 1924; 3d sec. at Oslo Sept. 18, 1925; at Montevideo July 11, 1927; 2d sec. Oct. 19, 1929; class six July 24, 1930; Athens June 18, 1931; at Rome Aug. 20, 1934; sec. to Am. del., 13th Gen. Assembly of Int. Inst. of Agril., Rome, 1936; 2d sec. at Quito June 8, 1937; cons. Dec. 1, 1937; cons. at Quito in addition to duties as 2d sec. May 27, 1939; cons. and 2d sec. at San Salvador June 4, 1940; married.

Gaines, Owen W.—b. Atlanta, Ga., Dec. 7, 1897; Boys High Sch. grad.; business sch.; studied law; Instituto Libre de Enseñanza, Madrid, 1928-29; U. S. Army 1917-19, overseas service; clk. 1919-22; paymaster for company in Honduras 1922-24; app. clk. in Am. consulate at Nuevitas July 1924, v.c. at Nuevitas Mar. 10, 1925; at Nassau, temp., Sept. 25, 1926; at Corinto Dec. 11, 1926; at Madrid July 21, 1928; at Oporto, temp., Mar. 29, 1929; at Madrid Aug. 17, 1929; at Bilbao Dec. 28, 1929; For. Ser. officer unclass., v.c. of career, and sec. in the Diplo. Ser. and v.c. at Bilbao Oct. 1, 1935; at Santiago de Cuba May 22, 1936; at Ciudad Juárez Jan. 5, 1940; class eight Aug. 16, 1941; married.

Gaines, Willard Roland (Lt. Comdr.).—b. Fairfax Co., Va., Dec. 23, 1897; Alexandria High Sch. grad.; Dowd's Prep. Sch. grad.; U.S.N.A., grad. 1921; naval att. and naval att. for air at Lima Mar. 15, 1939; married.

Galbraith, Willard.—b. Los Angeles, Calif., May 15, 1906; U. of Calif., A.B. 1927; asst. supervisor of

attendance in city sch. system 1927-30; app. For. Ser. officer unclass., v.c. of career and sec. in the Diplo. Ser. Dec. 19, 1929; v.c. at Panama Feb. 4, 1930; For. Ser. Sch. Sept. 27, 1930; v.c. at São Paulo Feb. 24, 1931; at Santos, temp., Jan. 19, 1932; at São Paulo Feb. 20, 1932; at Santos, temp., Jan. 25, 1933; at São Paulo Mar. 6, 1933; at Victoria, Brazil, temp., May 11, 1933; at São Paulo Sept. 12, 1933; v.c. and 3d sec. at Tegucigalpa Oct. 20, 1934; class eight, cons., and cons. at Tegucigalpa in addition to duties as 3d sec. Oct. 1, 1935; cons. at Mexico City Nov. 27, 1935; at Batavia Feb. 25, 1939; class seven Nov. 16, 1939; married.

Gallman, Waldemar John.—b. Wellsville, N.Y., Apr. 27, 1899; Wellsville High Sch.; Cornell, A.B. 1921, grad. work 1921-22; Georgetown Law Sch. 1922-23; S.A.T.C. 1918; instr. in Eng., Cornell, 1921-22; app. sec. of emb. or leg. of class four and assigned to the Dept., Sept. 22, 1922; to Habana Nov. 13, 1922; to the Dept. July 24, 1923; For. Ser. officer of class eight July 1, 1924; 3d sec. at San José, Costa Rica, Apr. 15, 1925; class seven Apr. 30, 1925; 3d sec. at Quito Oct. 30, 1926; 2d sec. Oct. 19, 1929; class six July 24, 1930; 2d sec. at Riga Aug. 14, 1930; cons. Apr. 28, 1934; detailed to the emb. at Warsaw, May 7-Dec. 31, 1934; cons. at Danzig May 7, 1934; class five Oct. 1, 1935; to the Dept. Feb. 5, 1938; class four June 16, 1938; class three Aug. 1, 1940; asst. chief, Div. of European Affairs, June 11, 1941; married.—Eu.

Gallop, Vera Nierling (Mrs.).—b. Algona, Iowa; stenog. in law office 3 yrs.; app. clk. at \$1,320 in the Dept. of State June 1, 1927; at \$1,440 July 1, 1928; at \$1,620 July 1, 1928; at \$1,800 Feb. 20, 1930; stenog., commn. for study and review of conditions in Haiti, 1930; at \$1,920 July 1, 1930; at \$2,000 Jan. 16, 1935; at \$2,100 Apr. 1, 1938; admin. asst. at \$2,600 Feb. 1, 1940.—A-L.

Gantenbein, James Watson.—b. Portland, Oreg., Nov. 9, 1900; Lincoln High Sch.; Reed Coll., A.B. 1922; Northwestern Coll. of Law, LL.B. 1922; Columbia, A.M. 1925, Ph.D. 1931; Downing Coll., Cambridge U., England, 1927-28; mem. of bar of Oreg.; S.A.T.C. 1918; dep. county clk. 1919-20; sec., Northwestern Coll. of Law, 1920-24; teacher in high sch. 1922-24, 1925-27, 1928-29; app. For. Ser. officer unclass. and v.c. of career Oct. 16, 1929; For. Ser. Sch. Oct. 21, 1929; v.c. at Milan Mar. 26, 1930; For. Ser. officer to the leg. at Santo Domingo May 17, 1933; sec. in the Diplo. Ser. June 17, 1933; 3d sec. at Santo Domingo July 10, 1933; class eight and cons. Oct. 1, 1935; to the Dept. May 22, 1936; class seven June 1, 1937; detailed for special study in economics (New York U.) July 19, 1938; 2d sec. at Buenos Aires May 27, 1939; class six Aug. 1, 1940; married.

Garza, Elias González.—b. Eagle Pass, Tex., Aug. 9, 1903; Eagle Pass High Sch. grad.; business sch.; clk. 1924; salesman 1925-26; clk., U. S. Post Office, 1926-27; insurance agt. 1927; O.R.C. 1929-32, 2d lt.; app. clk. in the Am. consulate at Piedras Negras Dec. 15, 1927; at Ensenada Dec. 13, 1929; v.c. at Ensenada Mar. 20, 1935; at Nuevo Laredo Dec. 20, 1937; married.

Gasque, John Allard.—b. Florence, S.C., Aug. 23, 1918; Western High Sch. (D.C.) grad.; The Citadel, B.S. 1938; U. of S.C., LL.B. 1941; mem. of bar of S.C.; atty. 1940-41; app. v.c. at La Paz Aug. 29, 1941.

Gates, Louis Earl.—b. Binghamton, N.Y., Dec. 15, 1885; Central High Sch.; business sch.; U.S.N.A. 1903-5; American U. 1928-30; employed in private firms 1905-13; app. clk. at \$900 in the Dept. of State Dec. 12, 1913; at \$1,000 Sept. 22, 1914; at \$1,400 July 1, 1916; at \$1,600 Sept. 3, 1919; at \$1,860 July 1, 1924; at \$2,000 July 1, 1928; at \$2,100 July 1, 1928; at \$2,300 July 1, 1930; at \$2,400 Aug. 1, 1936; research asst. at \$2,600 Aug. 1, 1938; divisional asst. at \$3,200 Nov. 1, 1940; married.—A-L.

Gatewood, Richard Duncan.—b. Alameda, Calif., Dec. 18, 1910; Lycée Janson de Sailly, Paris, France; Choate Sch. grad.; Yale, A.B. 1932; Columbia, M.A. 1933; editorial work; instr. in French, Riverdale Country Sch., 1934-35; app. For. Ser. officer unclass., v.c. of career, and sec. in the Diplo. Ser. Oct. 1, 1935; v.c. at Zürich Oct. 5, 1935; For. Ser. Sch. Dec. 5, 1936; v.c. at Rio de Janeiro June 22, 1937; also 3d sec. at Rio de Janeiro Oct. 10, 1939; v.c. and 3d sec. at Tegucigalpa Mar. 28, 1940.

Gaudin, Daniel, Jr.—b. New York, N.Y., Oct. 10, 1906; U. of Pa., B.A. 1927, grad. work 1928; app. For. Ser. officer unclass., v.c. of career, and sec. in the Diplo. Ser. Dec. 16, 1930; v.c. at Ottawa, temp., Dec. 29, 1930; For. Ser. Sch. Aug. 8, 1931; v.c. at Beirut Dec. 10, 1931; at Alexandria Aug. 12, 1935; class eight Mar. 16, 1939; class seven Aug. 16, 1941; married.

Gauss, Clarence Edward.—b. Washington, D.C., Jan. 12, 1887; Business High Sch. (D.C.) grad.; private tutors; clk. in law office 1903-6; stenog. to Invalid Pensions Committee, House of Representatives, 1903-5; app. clk. at \$900 in the Dept. of State Aug. 2, 1906; at \$1,200 Mar. 4, 1907; dep. cons. gen. at Shanghai June 7, 1907; clk. at \$1,200 in the Dept. of State July 1, 1909; at \$1,400 July 1, 1910; v. and dep. cons. gen. at Shanghai Dec. 16, 1912; v.c. at Shanghai Feb. 6, 1915; cons. of class eight Mar. 2, 1915; detailed to Shanghai June 9, 1915; to Tientsin July 22, 1916; class six July 14, 1916; cons. at Amoy Sept. 25, 1916; class five Sept. 5, 1919; at Tsinan Sept. 8, 1919; class four June 4, 1920; class three Nov. 23, 1921; cons. gen. of class four Mar. 1, 1923; cons. gen. at Mukden Mar. 30, 1923; at Tientsin Mar. 12, 1924; class three June 5, 1924; For. Ser. officer of class two July 1, 1924; cons. gen. at Shanghai, temp., Aug. 8, 1926; at Tientsin May 4, 1927; class one May 23, 1929; to the Dept. June 13, 1931; sec. in the Diplo. Ser. June 13, 1933; cons. of leg. at Peking June 20, 1933; cons. gen. and cons. of emb. at Paris Feb. 27, 1935; cons. gen. at Shanghai Dec. 5, 1935; also cons. of emb. in China; E. E. and M. P. to Australia Jan. 12, 1940; A.E. and P. to China Feb. 11, 1941; married.

Geerken, Forrest Kermit.—b. Ida Grove, Iowa, May 8, 1908; Ida Grove High Sch. grad.; U. of Minn., B.A. 1930; app. clk. in Am. consulate at Adelaide July 22, 1930; v.c. at Adelaide Mar. 26, 1931; at Penang Dec. 8, 1934; at Manila, temp., July 8, 1936; at Singapore Dec. 29, 1936 (canceled); at Colón Aug. 7,

1937; For. Ser. officer unclass., v. c. of career, and sec. in the Diplo. Ser. Dec. 16, 1937; v. c. at Colón Dec. 20, 1937; at Mexico City Apr. 25, 1941; also 3d sec. at Mexico City Nov. 1, 1941; married.

Geier, Paul Esselborn.—b. Cincinnati, Ohio, Nov. 19, 1914; U. Sch. grad.; Harvard, A.B. 1936, LL.B. 1939; mem. of bar of Ohio; clk. in machinery company 1939; lawyer, Brit. Purchasing Comm., 1940-41; app. For. Ser. officer unclass., v. c. of career, and sec. in the Diplo. Ser. Mar. 20, 1941; v. c. at Tangier Mar. 21, 1941.

Geist, Raymond Herman.—b. Cleveland, Ohio, Aug. 19, 1885; Cleveland High Sch.; Western Reserve U., A.B. 1910; Harvard, A.M. 1916, Ph.D. 1918; with newspaper 1900-1902; chemical company 1902-5; lecturer in New York public lecture courses 1910-12; U.S. Navy 1918; with Am. Comm. to Negotiate Peace, Paris, 1918-19; food commr. in Austria and adviser to the Austrian Govt. in matters of public feeding 1919-20; lecturer in Eng. at Harvard 1920-21; app. v. c. of career of class three Oct. 26, 1921; v. c. at Buenos Aires Dec. 14, 1921; at Montevideo Dec. 6, 1922; at Port Said Sept. 6, 1923; at Alexandria Nov. 22, 1923; class two Nov. 23, 1923; class one May 10, 1924; For. Ser. officer unclass. July 1, 1924; class nine and cons. Sept. 20, 1924; cons. at Alexandria Sept. 20, 1924; class eight Feb. 24, 1925; class seven May 17, 1928; cons. at Berlin Nov. 19, 1929; class six July 24, 1930; class five Oct. 1, 1935; sec. in the Diplo. Ser. Dec. 1, 1937; class four Jan. 3, 1938; 1st sec. at Berlin in addition to duties as cons. Apr. 5, 1938; representative, 10th Cong. of Int. Chamber of Com., Copenhagen, 1939; to the Dept. Dec. 7, 1939; class three Mar. 1, 1940; chief, Div. of Cml. Affairs, Apr. 1, 1940.—DCA.

Gembs, Anthony.—b. New York, N.Y., Dec. 3, 1893; Commercial High Sch. (Brooklyn) grad.; business sch.; accountant with various firms in Argentina, Paraguay, and Peru 1915-30; app. clk. in Am. consulate gen. at Callao-Lima Aug. 20, 1930; v. c. at Callao-Lima June 28, 1935; at Antofagasta, temp., Nov. 8, 1938; at Callao-Lima Jan. 22, 1939; at Guayaquil, temp., Aug. 21, 1940; at Callao-Lima Nov. 4, 1940; married.

George, Albert.—b. Leominster, England, Apr. 4, 1885; naturalized; sch. in England; Prep. Sch.; business sch.; sec. 1911-15; employed by ry. company 1916-17; U.S. Army 1917-19, overseas service; chief correspondent in securities dept. of Paris bank 1919-20; sec., U.S. Unofficial Del. on Reparations Comm., 1920-29; app. clk. in Am. emb. at Paris July 1, 1929; v. c. at Marseille Oct. 15, 1941.

George, William Crusor.—b. Washington, D.C., Nov. 22, 1903; Howard U. 1924-27; secretary 1924-27; app. clk. in Am. leg. at Monrovia Jan. 21, 1929; v. c. at Monrovia Feb. 16, 1931; at Las Palmas Oct. 3, 1934; at Monrovia, temp., June 16, 1936 (canceled); at Monrovia Nov. 12, 1936; at Las Palmas, temp., Nov. 27, 1937; at Monrovia July 20, 1938; at Las Palmas, temp., Nov. 25, 1939; at Monrovia July 2, 1941; married.

George, William Perry.—b. Gadsden, Ala., Nov. 25, 1895; Disque High Sch. grad.; Gadsden Training Sch.

3 yrs.; U.S.N.A. 1914-16; clk. in U.S. Geological Survey; app. clk. in Am. consulate at Grenoble Sept. 27, 1916; v. c. at Grenoble Feb. 10, 1917; at Athens Mar. 15, 1918; asst. to Am. del., Interallied Cml. Bu. in Athens, 1918; v. c. of career of class three Sept. 27, 1919; v. c. at Athens Dec. 1, 1919; act. cml. adviser to Am. leg. at Athens Apr. 11-Aug. 4, 1920; class two May 24, 1920; class one Nov. 17, 1921; v. c. at Patras Dec. 20, 1921; at Athens Jan. 12, 1922; cons. of class seven June 22, 1922; cons. at Tenerife Nov. 17, 1922; For. Ser. officer of class eight July 1, 1924; class seven Aug. 8, 1924; cons. at Buenos Aires Oct. 22, 1924; at Rivière du Loup Dec. 30, 1925; at Belgrade Dec. 19, 1928; sec. in the Diplo. Ser. June 13, 1929; also 3d sec. at Belgrade June 19, 1929; class six Oct. 16, 1929; 2d sec. Oct. 19, 1929; relieved of duties as cons. at Belgrade Aug. 19, 1930; cons. at Izmir Oct. 12, 1932; also for Italian Islands of the Aegean Jan. 13, 1933; cons. and 2d sec. at Addis Ababa Aug. 30, 1934; cons. at Malta Apr. 10, 1935; at Bordeaux Sept. 4, 1936; at Calcutta June 2, 1939 (canceled); at Barcelona July 28, 1939; at Valencia, temp., Mar. 14, 1941; to the Dept. Apr. 24, 1941; class five May 1, 1941; married.—Eu.

Gerber, William.—b. Philadelphia, Pa., July 12, 1908; U. of Pa., B.A. 1929; George Washington, M.A. 1932, student asst. 1935; Johns Hopkins, grad. work 1932-33, 1935-37; teacher in high sch. 1929-30; app. archive asst. at \$1,620 in the Dept. of State Oct. 1, 1930; editorial asst. at \$1,800 July 28, 1931; at \$2,000 Oct. 9, 1935; clk. June 1, 1936; research asst. at \$2,600 July 16, 1937; divisional asst. at \$3,200 Mar. 1, 1939; married.—RP.

Gericke, Martha L.—b. Berlin, Germany; naturalized; Lincoln (Nebr.) High Sch. grad.; U. of Nebr. 1903-4; library course, Washington Public Library, 1905-6; teacher in public sch. 1904-5; library asst. 1906-8; in Library of Cong. 1908-10; in Dept. of Agri. 1910-19; librarian of U.S. States Relations Service 1920-26; app. librarian at \$3,000 in the Dept. of State Jan. 25, 1926; mem., since 1928, of Tech. Cooperating Committee on Bibliography provided for by 6th Int. Conf. of Am. States; at \$3,200 July 1, 1928; at \$3,300 July 1, 1928; at \$3,800 Oct. 1, 1928; at \$4,200 July 1, 1930; at \$4,400 Apr. 16, 1939; at \$4,600 June 16, 1940.—LI.

Gerrity, Charles Matthew.—b. Scranton, Pa., June 2, 1899; Tech. High Sch. grad.; Columbia U.; clk., War Dept., 1917-18; app. clk. in Am. consulate gen. at Copenhagen Aug. 20, 1918; v. c. at Prague Sept. 22, 1920; at Bergen Nov. 27, 1923; at Kovno Jan. 3, 1924; at Dresden Dec. 17, 1927; at Regina Dec. 15, 1930; at Bombay Oct. 16, 1934; at Frankfort on the Main Feb. 9, 1938; at Vienna, temp., June 11, 1938; at Frankfort on the Main Aug. 24, 1938; clk. at Praha Mar. 22-June 20, 1939; v. c. at Dublin July 19, 1941.

Getsinger, Ralph Colin.—b. Detroit, Mich., July 17, 1916; Cranbrook Prep. Sch. grad.; Harvard, A.B. 1938; for. news ed. of magazine 1938-39; app. For. Ser. officer unclass., v. c. of career, and sec. in the Diplo. Ser. July 15, 1939; v. c. at Hamburg July 27, 1939, at Zürich June 5, 1941; to the Dept. Aug. 26, 1941 (For. Ser. Sch. Nov. 3, 1941-).

Gibson, Elizabeth Borland.—b. Newport, R.I.; Rogers High Sch. grad.; business sch.; app. clk. at \$1,320 in the Dept. of State Oct. 3, 1927; at \$1,440 July 1, 1928; at \$1,620 July 1, 1928; at \$1,740 July 1, 1930; at \$1,800 Sept. 1, 1931; clk., North and Cen. Am. Regional Radio Conf., Mexico City 1933; at \$2,000 Nov. 1, 1934; at \$1,800 Jan. 16, 1935; admin. asst. at \$2,600 July 1, 1936; at \$2,700 Apr. 1, 1938; at \$2,800 June 16, 1941.—DCA.

Gibson, Raleigh Augustus.—b. Indianapolis, Ind., Oct. 10, 1894; Urbana (Ill.) High Sch.; U. of Ill., A.B. 1917; U. S. Army 1917-20, 1st lt.; app. v. c. of career of class three May 24, 1920; v. c. at Buenos Aires Aug. 2, 1920; class two Nov. 17, 1921; class one May 26, 1922; cons. of class seven Mar. 1, 1923; class six June 3, 1924; For. Ser. officer of class seven July 1, 1924; cons. at Tenerife Oct. 22, 1924; at Guadalajara Oct. 27, 1928; class six May 23, 1929; sec. in the Diplo. Ser. and 2d sec. at Tegucigalpa May 25, 1934; also cons. at Tegucigalpa Dec. 23, 1935; to the Dept. Oct. 23, 1936; class five Apr. 1, 1937; 2d sec. at Mexico City July 29, 1938; class four May 1, 1941; 1st sec. at Mexico City Aug. 9, 1941; also cons. at Mexico City Nov. 1, 1941; tech. adviser, 4th Pan Am. Highway Cong., Mexico City, 1941; married.

Gidden, Culver Earl.—b. Venus, Tex., Sept. 9, 1909; Tex. Christian U., B.B.A. 1930; salesman 1930; app. clk. in Am. consulate at Belize June 10, 1931; v. c. at Belize July 11, 1932; married.

Gidney, Charles Chauncey, Jr.—b. Granger, Tex., Mar. 23, 1901; Plainview High Sch. grad.; Georgetown, B.S. (For. Ser.) 1924; special agt., Census Bu., 1923-24; app. clk. in Am. consulate gen. at Habana Oct. 1, 1924; v. c. at Habana June 10, 1926; resigned Apr. 23, 1927; asst. cashier in bank 1927-30; v. c. at Guadalajara Dec. 16, 1930; at Guaymas, temp., Oct. 13, 1936; at Tampico Nov. 14, 1936 (canceled); at Maracaibo Dec. 18, 1937.

Giffen, Morrison Beall.—b. Asyut, Egypt, of Am. parents, Dec. 29, 1884; George Watson's Sch., Edinburgh; Tarkio Coll. grad.; Queens Coll., Oxford, England, B.A. 1911; U. of Chicago, Ph.D. 1928; teacher of hist., Tarkio Coll., 1911-13; farmer 1914-30; U. S. Army 1918; app. research asst. at \$4,600 in the Dept. of State Apr. 4, 1930; chief of research section Nov. 15, 1932; divisional asst. Oct. 1, 1936; research asst. at \$3,800 Dec. 16, 1939; married.—RP.

Gilbert, Charles.—b. Brooklyn, N.Y., June 23, 1907; Brooklyn Tech. High Sch. grad.; N.Y.U. 1927-28; clk. and office mgr. for eml. firms 1926-30; app. clk. in Am. leg. at Asunción Oct. 29, 1930; in Am. emb. at Rio de Janeiro Aug. 30, 1933; in Am. consulate at Valencia Sept. 15, 1937; at Barcelona Nov. 12, 1937; v. c. at Barcelona Jan. 14, 1939; at Marseille, temp., Feb. 18, 1939; at Havre, temp., Mar. 13, 1939; clk. in Am. emb. at Madrid Apr. 26, 1939; v. c. at San Sebastián, temp., June 29, 1940; at Madrid Aug. 24, 1940; at Seville, temp., Aug. 4, 1941.

Gilbert, Frank Manson.—b. Evansville, Ind., May 29, 1882; Evansville High Sch.; Racine Coll. 1903-7; architectural sch. in Italy 4 yrs.; mgr. of firm of architects 1908-17; U. S. Army 1917-19; 1st lt., overseas

service; app. v. c. at Genoa Mar. 23, 1920; at Patras May 10, 1922; at Christiana Feb. 13, 1924; at Cöbh Aug. 15, 1924; at Brussels Oct. 13, 1926; at Antwerp, temp., Sept. 1, 1927; at Brussels Jan. 16, 1928; at Port-au-Prince Aug. 27, 1941.

Gilchrist, James Montgomery, Jr.—b. Chicago, Ill., Aug. 19, 1914; Thornton Township High Sch. grad.; Cornell U., A.B. 1939; survey clk. in electrical company, summer 1936; clk. in electrical company 1940-41; app. For. Ser. clk. Mar. 3, 1941; For. Srv. officer unclass., v. c. of career, and sec. in the Diplo. Ser. Mar. 20, 1941; to the Dept. July 16, 1941; v. c. at Halifax Aug. 29, 1941.

Giménez, Rafael.—b. Ponce, Puerto Rico, Feb. 28, 1904; Central High Sch. (San Juan) grad.; U. of Puerto Rico, B.S. 1927, grad. work 1927-28; Columbia, M.A. 1939; cashier in eml. firm 1928-29; teacher of Spanish in high sch. 1929-41; app. translator at \$2,600 in the Dept. of State Sept. 10, 1941.—TC.

Gleeck, Lewis E., Jr.—b. Lyon, Miss., Nov. 2, 1912; Venice (Calif.) High Sch. grad.; Pomona Coll., A.B. 1935; U. of Chicago, grad. work 1935-38; research asst. 1938-40; app. For. Ser. officer unclass., v. c. of career, and sec. in the Diplo. Ser. Apr. 9, 1940; v. c. at Vancouver Apr. 17, 1940; For. Ser. Sch. Jan. 23, 1941; 3d sec. and v. c. at Moscow June 2, 1941 (canceled); at Helsinki Sept. 3, 1941; married.

Glover, Robert Gordon.—b. Sumner, Ga., Apr. 24, 1893; Ga. State Agri. and Mech. Sch. grad.; Ga. Sch. of Tech. 1914-17; U. S. Army 1918-19, 2d lt.; eml. work; in Veterans' Bu.; entered Bu. of For. and Dom. Com. Jan. 21, 1927; app. asst. trade commr. at Santiago Mar. 1, 1927; asst. eml. att. at Santiago Aug. 22, 1927; at Mexico City Mar. 21, 1931; eml. att. at Panamá Nov. 22, 1934; For. Ser. officer of class five July 1, 1939; to the Dept. Oct. 2, 1939, and detailed to the Dept. of Com. Dec. 8, 1939; cons. and sec. in the Diplo. Ser. Nov. 16, 1939; eml. att. at Montevideo Mar. 12, 1940.

Gnade, Richard Edward.—b. Oil City, Pa., May 19, 1912; Phillips Andover grad.; Phillipsuniversity, Marburg, Germany 1933-34; Yale, B.A. 1936; Harvard, M.A. 1939; instr. Robert Coll., Istanbul, Turkey 1936-38; For. Ser. clk. June-July 1940; app. For. Ser. officer unclass., v. c. of career, and sec. in the Diplo. Ser. July 12, 1940; v. c. at Vancouver July 22, 1940; to the Dept. Aug. 15, 1941 (For. Ser. Sch. Nov. 3, 1941-).

Godley, George McMurtrie, 2d.—b. New York, N.Y., Aug. 23, 1917; Hitchcock Sch. grad.; Yale, B.A. 1939; Chicago U. 1939-40; ensign, U.S. Naval Reserve, 1939-41; app. For. Ser. officer unclass., v. c. of career, and sec. in the Diplo. Ser. Mar. 20, 1941; v. c. at Marseille Mar. 27, 1941.

Goetzmann, Julie Lawrence.—b. St. Paul, Minn., Dec. 12, 1912; St. Joseph's High Sch. (Rock Island, Ill.) grad.; St. Ambrose Coll., A.B. 1934; clk. 1931-37; app. For. Ser. officer unclass., v. c. of career, and sec. in the Diplo. Ser. July 2, 1937; v. c. at Habana July 8, 1937; For. Ser. Sch. Oct. 22, 1938; at Yokohama Apr. 17, 1939; married.

Goforth, Herndon Ware.—b. near Lenoir, N.C., Sept. 2, 1884; Rutherford Coll. 2 yrs.; George Washington U. 4 yrs.; teacher and principal of sch. 1902-8; teacher, principal, and supervisor of sch., Philippine service, 1908-12; clk. and examiner, Civil Ser. Comm., 1913-16; clk., Interstate Com. Comm., 1916-19; app. v.e. of career of class three Sept. 27, 1919; v.c. at Guatemala Oct. 22, 1919; at Santos May 14, 1921; class two Nov. 17, 1921; class one May 26, 1922; cons. of class seven Mar. 1, 1923; cons. at Santos Mar. 28, 1923; For. Ser. officer of class eight July 1, 1924; cons. at São Paulo Aug. 17, 1925; at Sherbrooke May 12, 1927; class seven May 23, 1929; at Matamoros Feb. 7, 1933; class six Oct. 1, 1935; sec. in the Diplo. Ser. Dec. 1, 1937; class five Jan. 3, 1938; cons. at Cartagena May 8, 1941; married.

Gomes, Lloyd Hilary (1st Lt.).—b. Turlock, Calif., Feb. 8, 1913; Amador Valley Union High Sch. grad.; U. of Calif., A.B. 1937, grad. work one yr.; entered U.S. Army July 15, 1937; assigned as asst. mil. att. at Rio de Janeiro Feb. 8, 1941; married.

Goodier, Harvey Treadway.—b. Utica, N.Y., July 7, 1893; Cascadilla Sch. grad.; Utica Free Acad.; Cornell 1914-15; studied law; app. student interpreter in Japan Oct. 15, 1915; interpreter at Yokohama Feb. 9, 1918; also v.c. at Yokohama Feb. 12, 1918; at Dairen Dec. 13, 1920; v.c. and interpreter at Yokohama Jan. 6, 1921; v.c. at Nagoya Oct. 19, 1921; also interpreter at Nagoya Oct. 20, 1921; v.c. and interpreter at Yokohama Apr. 1, 1922; cons. of class seven June 22, 1922; cons. at Taihoku Sept. 18, 1922; For. Ser. officer of class eight July 1, 1924; cons. at Nagoya Dec. 12, 1924; at Vancouver Feb. 13, 1928; class seven July 24, 1930; at Prince Rupert, temp. July 27, 1934; at Vancouver Aug. 27, 1934; at Fort William and Port Arthur Feb. 15, 1935; sec. in the Diplo. Ser. Aug. 17, 1937; married.

Goodyear, John.—b. Buffalo, N.Y., Nov. 28, 1912; St. Mark's Sch. grad.; Yale, B.A. 1935; U. of Göttingen, summer 1934; Georgetown Sch. of For. Ser. 1936-37; Columbia U., summer 1938; asst. purchasing agt. for steamship company 1935-36; app. For. Ser. officer unclass., v.c. of career, and sec. in the Diplo. Ser. July 6, 1938; v.c. at Vancouver July 20, 1938; For. Ser. Sch. June 7, 1939; v.c. at Guatemala Jan. 8, 1940; at Panamá Aug. 13, 1940; also 3d sec. at Panamá Nov. 13, 1940; married.

Goold, Herbert Stewart.—b. San Francisco, Calif., Aug. 10, 1886; Stanford, A.B. 1909; mem. of bar of Calif.; clk. 1909-11; law clk. 1911-16; app. sec. of emb. or leg. of class four Oct. 2, 1916; to the Dept. Oct. 19, 1916; assigned to Bucharest Dec. 5, 1916 (canceled); to Vienna Jan. 31, 1917; to Santo Domingo June 7, 1917; class three Aug. 23, 1917; to La Paz July 11, 1918; to Guatemala May 11, 1920; to Bogotá Jan. 7, 1921; to Managua Aug. 2, 1921; to London Jan. 18, 1922; class two Mar. 23, 1922; For. Ser. officer of class four July 1, 1924; 1st sec. at Athens July 17, 1924; at San José, Costa Rica, May 28, 1929; class three Dec. 19, 1929; cons. and cons. at Beirut Sept. 23, 1930 (canceled); cons. gen. and cons. gen. at Beirut Oct. 24, 1930; cons. gen. and 1st sec. at Hel-

singfors July 12, 1934; class two and cons. of leg. at Helsingfors in addition to duties as cons. gen. Apr. 1, 1936; cons. gen. at Toronto May 22, 1936; at Casablanca July 9, 1937; to the Dept. Feb. 6, 1941; married.—DE.

Gooler, Max Hosmer (Maj.).—b. Devils Lake, N.Dak., Apr. 26, 1901; U. of N.Dak. A.B. 1922; entered U.S. Army Feb. 17, 1923; assigned as asst. mil. att. at Cairo Aug. 19, 1941; married.

Gordon, Bartley Patrick.—b. South Boston, Mass., Jan. 21, 1906; Williamsburgh High Sch. grad.; business sch. grad.; George Washington, A.B. 1931; U.S. Naval Reserve 1925-29; clk., Dept. of State 1924-30, Dept. of Com. 1930-34; app. clk. in Am. emb. at Moscow Feb. 14, 1934; in Am. leg. at Budapest Apr. 11, 1939; For. Ser. officer unclass., v.c. of career, and sec. in the Diplo. Ser. Nov. 30, 1940; to the Dept. Dec. 2, 1940; married.—Eu.

Gordon, George Anderson.—b. Huntsville, Ala., Nov. 10, 1885; prep. schs. in Switzerland and U. S.; Harvard, A.B. 1906; Columbia, LL.B. 1912, on bd. of Law Review; mem. of bar of N.Y.; instr., St. Paul's Sch., 1906-9; law practice 1912-17; U.S. Army 1916, 1917-19, capt., overseas service; with Am. Comm. to Negotiate Peace, Paris, 1919; app. sec. of emb. or leg. of class four Feb. 18, 1920; 3d sec. at Paris Feb. 19, 1920; sec. of class three Mar. 23, 1922; to the Dept. Aug. 20, 1923; class two Jan. 23, 1924; For. Ser. officer of class four July 1, 1924; 1st sec. at Budapest Apr. 15, 1925; class three Aug. 31, 1925; tech. asst. to Am. del., Preparatory Comm. for the Disarmament Conf., Geneva, 1927; 1st sec. at Paris May 11, 1927; adviser to Am. del., Conf. for Limitation of Naval Armament, Geneva, 1927; tech. expert, Int. Conf. on Treatment of Foreigners, Paris, 1929; class two Dec. 19, 1929; cons. of emb. at Paris Jan. 8, 1930; adviser, London Naval Conf., 1930; cons. of emb. at Berlin Mar. 26, 1930; adviser, Conf. of Ministers for Moratorium on Intergovernmental Debts, London, 1931; class one July 1, 1931; cons. of emb. at Rio de Janeiro Aug. 31, 1934; E.E. and M.P. to Haiti June 5, 1935; to the Netherlands July 30, 1937—Apr. 3, 1941; act. chief, Div. of For. Activity Correlation, Dept. of State, Nov. 22, 1940; married.—FC.

Goshie, John Louis.—b. New York, N.Y., Jan. 14, 1908; Realygmnasium (Timisoara, Rumania) grad.; Consular Acad., Vienna, diploma 1929; Georgetown, M.S. (For. Ser.) 1933; economist, Nat. Recovery Admin., 1933-36; price examiner, Nat. Bituminous Coal Comm., 1936; entered Bu. of For. and Dom. Com. Aug. 18, 1937; app. asst. trade commr. at Rome June 1, 1938; For. Ser. officer unclass. July 1, 1939; v.c. of career and sec. in the Diplo. Ser. Nov. 16, 1939; v.c. at Rome Dec. 29, 1939; 3d sec. at Rome July 11, 1941; married.

Gottlieb, Bernard.—b. New York, N.Y., Nov. 7, 1893; Stuyvesant High Sch. grad.; Columbia, B.A. 1914; teacher of Spanish in high sch.; app. cons. asst. Mar. 24, 1915; student interpreter in Turkey May 1, 1915; v.c. and interpreter at Baghdad Aug. 24, 1917, but did not proceed to post; detailed to the Dept. Aug. 24, 1917; to Cairo Oct. 11, 1918; v.c. and interpreter at Cairo Mar. 10, 1919; detailed to Teheran Sept. 7, 1921; v.c.

and interpreter at Teheran Nov. 10, 1921; cons. of class six Nov. 23, 1921; For. Ser. officer of class seven July 1, 1924; cons. at Halifax Sept. 8, 1924; at Singapore July 27, 1926; at Wellington Mar. 10, 1928; class six May 9, 1930; at Messina Mar. 6, 1933; at Trieste June 8, 1934; class five June 1, 1937; sec. in the Diplo. Ser. Dec. 1, 1937; cons. at Nuevo Laredo Apr. 26, 1940; married.

Gould, Karl T. (Capt.).—b. Huntington, W. Va., Sept. 4, 1908; U.S.M.A. grad. 1934; assigned as asst. mil. att. at Tokyo Aug. 12, 1941; married.

Gourley, Louis Hill.—b. Springfield, Ill., Oct. 17, 1889; Springfield High Sch. grad.; business sch.; Alliance Française, summer 1909; U. of Ill., A.B. 1912; George Washington, M.A. 1916; N.Y.U., 1940; prof. of Eng., San Luis Coll., San Luis Potosi, Mexico, 1912-13; app. clk. in Am. consulate at Vera Cruz July 1, 1913; v.e. at Vera Cruz July 1, 1916; cons. asst. Aug. 30, 1916; v.e. at Warsaw July 21, 1919; v.e. of career of class three Sept. 27, 1919; v.e. at Warsaw Oct. 22, 1919; class two May 24, 1920; class one Nov. 17, 1921; cons. of class seven June 22, 1922; class six Dec. 19, 1923; For. Ser. officer of class seven July 1, 1924; cons. at Lourenço Marques Apr. 10, 1925; at Port Elizabeth Dec. 30, 1925; detailed to Int. Radiotelegraph Conf., Washington, 1927; cons. at São Paulo Feb. 2, 1928; class six May 23, 1929; at Medan Apr. 4, 1931; at Hong Kong Sept. 6, 1933; class five July 1, 1934; at Shanghai Jan. 27, 1936; class four Apr. 1, 1937; sec. in the Diplo. Ser. Aug. 17, 1937; cons. at Tsingtao, temp., Feb. 21, 1938; at Kobe June 30, 1938; at Dairen, temp., Apr. 27, 1940; at Harbin Apr. 29, 1940.

Gowen, Franklin Crosbie.—b. Florence, Italy, of Am. parents. Dec. 16, 1895; Surrey House Coll., London, England; Royal Tech. Sch. (Leghorn, Italy) grad.; Emerson Inst.; English-Italian corr. and translator, teacher of Eng. and Italian 1915-20; app. clk. in Am. consulate at Leghorn Jan. 1, 1920; v.e. at Leghorn Oct. 26, 1920; at Genoa June 6, 1925; For. Ser. officer unclass. and v.e. of career Jan. 7, 1926; v.e. at Genoa Feb. 1, 1926; at Rome Aug. 10, 1926; at Leghorn, temp., Jan. 11, 1928; at Rome Feb. 7, 1928; class eight, cons., and cons. at Rome Dec. 19, 1929; at Naples Apr. 17, 1930; at Palermo Mar. 24, 1931; class seven July 1, 1931; cons. at London Oct. 17, 1932; sec. in the Diplo. Ser. Aug. 17, 1937; 2d sec. at London in addition to duties as cons. Jan. 17, 1939; class six Mar. 1, 1939; 2d sec. of emb. near Govts. of Poland and Belgium and 2d sec. of leg. near Govts. of Norway and the Netherlands, established in England, Apr. 28, 1941; class five May 1, 1941; also 2d sec. near Govts. of Yugoslavia Sept. 5, 1941, and Czechoslovakia Oct. 7, 1941, established in England; married.

Graling, Francis John (Maj.).—b. Spring Valley, Minn., Oct. 3, 1898; Spring Valley High Sch. grad.; Marion (Ala.) Inst. grad.; Carleton Coll. 1916 18; U. of Minn. 1919; U.S.M.A. grad. 1924; assigned as asst. mil. att. at Ottawa Apr. 4, 1941; married.

Granata, Harold Michael.—b. New York, N.Y., June 29, 1906; cml-high sch. (Naples, Italy) grad.; Galileo Galilei Inst., Rome, 3 yrs.; exporting business 1927-31; mgr. of travel office in Italy 1931-35; app. clk. in

Am. consulate gen. at Naples Aug. 1, 1935; v.e. at Naples Feb. 17, 1937; at Rome Feb. 18, 1941; at Seville July 22, 1941; married.

Grant, Hugh Gladney.—b. Birmingham, Ala., Sept. 2, 1888; Howard Coll. Prep. Sch. grad.; Howard Coll., A.B. 1910, A.M. 1916; Harvard, A.B. 1912; George Washington, A.M. 1931; political and feature writer for Southern newspapers 1910-20; Birmingham Bd. of Education 1913-18; U.S. Army 1918; educational work, Fed. Bd. for Vocational Education and Ala. State Dept. of Education, 1919-23; dir., dept. of journalism, and assoc. prof. of govt. and history, Ala. Polytech. Inst. 1923-27; private sec. to U. S. Senator 1927-33; writer and lecturer on governmental and political subjects; app. divisional asst. at \$4,600 in the Dept. of State Dec. 16, 1933; E. E. and M. P. to Albania Aug. 9, 1935-Jan. 24, 1940; to Thailand Apr. 3, 1940-Sept. 16, 1941; married.

Graubart, Arthur Harrison (Lt. Comdr.).—b. Albany, N.Y., Dec. 8, 1901; Townsend-Harris Sch. grad.; Columbia U. 1919-21; U.S.N.A. grad. 1925; Technische Hochschule, Dresden, Germany, 1922-23; assigned as asst. naval att. at Berlin and The Hague Mar. 11, 1940; relieved of duties at The Hague July 18, 1940; asst. naval att. at Stockholm in addition to duties at Berlin July 10, 1941; married.

Graves, George Millard.—b. Bennington, Vt., Sept. 2, 1903; Pawling Sch. grad.; Williams Coll. 1921-23; Cambridge U., England, 1923-24; U. of Grenoble 1924-25; École Libre des Sciences Politiques 1925-26; app. For. Ser. officer unclass. and v.e. of career Jan. 13, 1928; For. Ser. Sch. Jan. 20, 1928; v.e. at Mukden June 11, 1928; at Hankow Sept. 18, 1928; For. Ser. officer to the leg. at San Salvador Dec. 15, 1932; sec. in the Diplo. Ser. and 3d sec. at San Salvador Apr. 5, 1933; at Managua Oct. 25, 1933; also v.e. at Managua Dec. 1, 1933; class eight, cons., and cons. at Managua in addition to duties as 3d sec. Oct. 1, 1935; cons. at Málaga Oct. 2, 1935; at Vizjo Oct. 21, 1936; class seven May 1, 1938; at Colombo July 5, 1939; class six Mar. 1, 1940; married.

Gray, Archibald Edmund.—b. Cincinnati, Ohio, Nov. 16, 1900; U. S. N. A. 1919-20; Eureka Coll. B.S. 1922; U. of Ill., M.S. 1923, Ph.D. 1925; chemist for rubber company 1925-26; instr. in chemistry, Lehigh U., 1926-28; app. For. Ser. officer unclass. and v.e. of career May 17, 1928; For. Ser. Sch. May 24, 1928; v.e. at Callao-Lima Jan. 18, 1929; at Bordeaux Apr. 11, 1931; class eight, cons., and cons. at Bordeaux Oct. 1, 1935; sec. in the Diplo. Ser. and cons. and 3d sec. at Helsingfors Oct. 4, 1935; class seven Mar. 1, 1939; 2d sec. at Helsinki in addition to duties as cons. Mar. 30, 1939; cons. at Barcelona July 1, 1939; at Valencia, temp., May 8, 1941; 2d sec. and cons. at Santiago Sept. 16, 1941; married.

Gray, Cecil Wayne.—b. Emmett, Tenn., Aug. 14, 1898; Bristol High Sch. grad.; Roanoke Coll., B.A. 1920; S.A.T.C. 1918; Instr., Millersburg Mil. Inst., 1921-22; app. clk. in Am. consulate gen. at Buenos Aires June 18, 1923; resigned Sept. 19, 1925; reapp. Oct. 23, 1925; v.e. at Buenos Aires May 6, 1927; For. Ser. officer unclass., v.e. of career, and v.e. at Buenos Aires Oct. 24, 1928; at Berlin Nov. 19, 1930; sec. in the

Diplo. Ser. Apr. 28, 1934; 3d sec. at Vienna June 13, 1934; class eight July 1, 1934; cons. Jan. 22, 1935; to the Dept. Mar. 29, 1935; class seven Apr. 1, 1936; sec. of U.S. del., Inter-Am. Conf. for Maintenance of Peace, Buenos Aires, 1936; class six May 1, 1938; 2d sec. at Lima Nov. 3, 1938; to the Dept. Dec. 23, 1938; sec. to chm. U.S. del., 8th Int. Conf. of Am. States, Lima, 1938; asst. to the sec. of state Mar. 24, 1939; class five Mar. 1, 1940; asst. to U.S. del., 2d Meeting of Ministers of For. Affairs of the Am. Republics, Habana, 1940; married.—S.

Gray, David.—b. Buffalo, N.Y., Aug. 8, 1870; sch. in Switzerland; Buffalo High Sch. grad.; Harvard, A.B. 1892; U. of Buffalo, LL.B. 1899; mem. of bar of N.Y.; newspaper work 1893-94, assoc. editor and managing editor, metropolitan newspapers 1894-97; U. S. Army 1917-19, capt., overseas service; playwright and author; app. E.E. and M.P. to Ireland Feb. 16, 1940; married.

Green, Caspar Dunham.—b. Hiram, Ohio, Feb. 13, 1915; Hiram High Sch. grad.; Hiram Coll., A.B. 1936; Ohio State Coll., A.M. 1939; instr. in German, Hiram Coll., 1937; supervisor, Puerto Rican Dept. of Education, 1937-40; app. For. Ser. officer unclass., v.c. of career, and sec. in the Diplo. Ser. Mar. 20, 1941; v.c. at Habana Mar. 28, 1941; married.

Green, Joseph Coy.—b. Cincinnati, Ohio, Apr. 12, 1887; Hughes High Sch. grad.; Princeton, A.B. 1908, A.M. 1909; U. of Paris 1909-10, 1913-14, Princeton 1914-15; instr. in hist., Bordentown Mil. Inst., 1910-11, Columbia U., 1911-13; with Commn. for Relief in Belgium 1915-17; U. S. Army 1917-19, maj., overseas service; dir. for Rumania and Near East, Am. Relief Admin., 1918-19; asst. prof. of hist. and politics 1920-24 and assoc. prof. of hist. 1924-30, Princeton; special ed., Webster's New Int. Dict., 1929-34; app. divisional asst. at \$5,600 in the Dept. of State Oct. 6, 1930; mem., committee to revise For. Ser. exams., 1931-; advisory mem. for Dept. of State, Am. Committee on Int. Inst. of Agri., 1931-35; special representative of U. S., Int. Inst. of Agri., Rome, 1931-32; special asst. to Am. Minister at Bern 1931-32; mem., Publications Committee of the Dept., 1931-; chief, Office of Arms and Munitions Control, Sept. 19, 1935; at \$6,500 June 16, 1936; chief, Div. of Controls, Nov. 22, 1938; at \$8,000 Apr. 16, 1939; exec. sec., Nat. Munitions Control Bd., Sept. 24, 1935-; special asst. to the sec. of state and chief, Special Div., Oct. 8, 1941; married.—SD.

Greenacre, Alford John (Lt. Comdr.).—b. Chicago, Ill., Dec. 1, 1903; Morgan Park High Sch. grad.; U.S.N.A. grad. 1926; assigned as naval att. and naval att. for air at Quito July 8, 1940; married.

Greene, Winthrop Stephenson.—b. Worcester, Mass., May 16, 1891; Classical High Sch. grad.; Bowdoin Coll., A.B. 1913; Insur. business 1913-17, 1919-22; U. S. Army 1917-19, overseas service, 1922-24, lt. col.; clk. in Am. consulate at Cobh July-Oct. 1924; app. For. Ser. officer unclass. and v.c. of career Oct. 16, 1924; v.c. at Cobh Oct. 21, 1924; sec. in the Diplo. Ser. Apr. 8, 1926; 3d sec. at Santiago, Chile, June 15, 1926; class eight and cons. Dec. 19, 1929; 3d sec. at Berne June 9,

1930; sec. of del. to Conf. on the Limitation of the Manufacture of Narcotic Drugs, Geneva, 1931; cons. and 3d sec. at Bogotá Jan. 2, 1934; class seven July 1, 1934; 2d sec. at Bogotá in addition to duties as cons. Jan. 31, 1935; class six Apr. 1, 1936; 2d sec. at Stockholm July 30, 1938; class five Apr. 1, 1939; also cons. at Stockholm Nov. 27, 1940.

Greenup, Julian Cecil.—b. Washburn, Mo., Nov. 4, 1891; Mt. Vernon Acad. grad.; studied in Germany and Switzerland 1912-14; U. of Calif., A.B. 1915, M.A. 1917; teacher of printing, hist., and modern languages, and principal of high sch. 1915-19; app. v.c. of career of class three Sept. 27, 1919; v.c. at Oruro Oct. 31, 1919; at Las Palmas May 14, 1920; class two Nov. 17, 1921; class one May 26, 1922; cons. of class seven Dec. 19, 1923; For. Ser. officer of class eight July 1, 1924; re-signed July 3, 1926; instr. in modern languages in jr. coll. 1926-29; asst. trade commr. at Madrid Apr. 1, 1929; trade commr. at Madrid June 1, 1929; asst. cml. att. at Madrid June 7, 1930; cml. att. at Lima Dec. 13, 1935; For. Ser. officer of class five July 1, 1939; cons. and sec. in the Diplo. Ser. Nov. 16, 1939; married.

Greenwell, Samuel Alexander (Lt. Col.).—b. Cleburne, Tex., Jan. 1, 1883; mem. Philippine constabulary 1904-10; O.R.C. 1917, capt.; entered U. S. Army Aug. 15, 1917; assigned as asst. mil. att. at London May 25, 1938; married.

Grew, Joseph Clark.—b. Boston, Mass., May 27, 1880; Groton Sch.; Harvard, A.B. 1902; app. clk. in Am. consulate gen. at Cairo July 19, 1904; dep. cons. gen. at Cairo Nov. 3, 1904; 3d sec. at Mexico City Mar. 1, 1906; at St. Petersburg May 7, 1907; 2d sec. at Berlin June 10, 1908; sec. of emb. at Vienna Jan. 27, 1911; at Berlin Sept. 12, 1912; sec. of emb. or leg. of class one by act approved Feb. 5, 1915; cons. of emb. at Berlin July 17, 1916; assigned to Vienna Feb. 14, 1917, and as cons. Feb. 19, 1917; to the Dept. May 23, 1917; act. chief, Div. of Western European Affairs, Mar. 14, 1918; sec. to Am. del., armistice conf. of Supreme War Council, Versailles, 1918; sec. gen. with rank of E.E. and M.P., Am. Commn. to Negotiate Peace, Paris, 1918-19; cons. of emb. at Paris Nov. 28, 1919; E.E. and M.P. to Denmark Apr. 7, 1920; to Switzerland Sept. 24, 1921; unofficial observer, Lausanne Conf., 1922-23; empowered by the President to negotiate, conclude, and sign treaty of amity and commerce with Turkey 1923; unofficial representative, 9th sess., Temp. Mixed Commn. for Reduction of Armaments, Geneva, 1924, and meeting of subcommittee, Paris, 1924; undersec. of state Mar. 7, 1924; chm. of For. Ser. Personnel Bd. and of Bd. of Examiners for the For. Ser. July 1, 1924 to June 30, 1927; A.E. and P. to Turkey May 19, 1927; to Japan Feb. 19, 1932; married.

Griffin, Raphael (Col.).—b. Fredericksburg, Va., Feb. 10, 1894; Va. Mil. Inst., B.S. 1915; entered U.S. Marine Corps Oct. 28, 1916; assigned as asst. naval att. and asst. naval att. for air at Moscow Sept. 18, 1941; married.

Grinnell, Robert.—b. Dover, Mass., Oct. 14, 1913; Milton Acad. grad.; Harvard, A.B. 1936, summer sch. 1937; app. For. Ser. officer unclass., v.c. of career, and sec. in the Diplo. Ser. July 6, 1938; v.c. at Mexico City

July 18, 1938; For. Ser. Sch. June 7, 1939; v.c. at Singapore Jan. 8, 1940.

Groeninger, Joseph George.—b. Baltimore, Md., Nov. 22, 1884; high sch. and business sch.; with business firms 6 yrs.; Public Athletic League and Playground Assn. of Baltimore 2 yrs.; app. clk. in Am. leg. at Copenhagen Dec. 7, 1911; v.c. at Copenhagen Oct. 18, 1918; v.c. of career of class three May 24, 1920, and assigned to Copenhagen; detailed to Berlin Sept. 28, 1920; v.c. at Berlin Nov. 15, 1921; class two Nov. 17, 1921; class one Nov. 23, 1923; For. Ser. officer unclass. July 1, 1924; class eight Feb. 24, 1925; cons. Mar. 3, 1925; cons. at Tallinn Mar. 23, 1925; at Rotterdam July 3, 1926; at Batavia Oct. 27, 1927; class seven Dec. 19, 1929; at Karachi Dec. 23, 1931; also to Kabul Mar. 21, 1935; at Auckland June 10, 1936; class six Apr. 1, 1937; sec. in the Diplo. Ser. Dec. 1, 1937; cons. at Bradford Oct. 6, 1941.

Groth, Edward Miller.—b. New York, N.Y., June 14, 1893; New Rochelle High Sch. grad.; Columbia U.; clk. 1912-16; U.S. Navy 1917-19; app. v.c. of career of class three May 24, 1920; v.c. at Rotterdam June 11, 1920; class two Nov. 17, 1921; class one May 26, 1922; v.c. at Belgrade June 23, 1922; at Beirut Jan. 29, 1923; cons. of class seven Mar. 1, 1923; class six Dec. 19, 1923; For. Ser. officer of class seven July 1, 1924; cons. at Damascus Aug. 1, 1924; detailed to Aleppo July 2, 1925; v.c. to Baghdad Aug. 3, 1925; cons. at Damascus Aug. 11, 1925; class six Aug. 31, 1925; at Surabaya Dec. 17, 1925; at Copenhagen July 2, 1929; class five July 24, 1930; at Capetown Sept. 2, 1933; at Calcutta Aug. 17, 1934; also at Kabul Mar. 21, 1935; class four Oct. 1, 1935; sec. in the Diplo. Ser. Aug. 17, 1937; class three Jan. 3, 1938; cons. gen. June 3, 1941; to the Dept. Nov. 1, 1941.—DE.

Groves, H. Lawrence.—b. Coudersport, Pa., Jan. 21, 1888; Hotchkiss Sch. grad.; Harvard, A.B. 1912; with mfg. firms 1912-19; trade commr. in France and Switzerland 1919-21, in Latvia, Finland, Estonia, and Lithuania 1921-22, at Prague 1922-24; Inter-parliamentary Conf., Prague, 1924; cml. att. at Prague 1924-25; at Vienna 1925-29; also at Belgrade 1927-29, and at Budapest 1927-28; tech. expert, Conf. for Removal of Import and Export Restrictions, Geneva, 1927; cml. att. at Berlin 1929-33; del., 13th Int. Housing and Town Planning Cong., Berlin, 1931; asst. to dir., Bu. of For. and Dom. Com., 1936-37; chief, For. Com. Ser., 1937-38; mem., Committee for Reciprocity Information, 1937-38; app. cml. att. at Brussels Nov. 12, 1938; also at Luxemburg Jan. 21, 1939; at Athens June 29, 1939; For. Ser. officer of class three July 1, 1939; cons. and sec. in the Diplo. Ser. Nov. 16, 1939; cml. att. and cons. at Shanghai Jan. 8, 1941; married.

Grummon, Stuart Edgar.—b. Newark, N.J., Mar. 28, 1901; Newark Acad. grad.; National U. of Mexico, summer 1922; Princeton, B.A. 1923; app. sec. of emb. or leg. of class four Dec. 12, 1923, and assigned to the Dept.; to Mexico City Feb. 5, 1924; For. Ser. officer of class eight and 3d sec. at Mexico City July 1, 1924; at The Hague Jan. 22, 1927; at Madrid July 12, 1927; detailed to Conf. of Int. Chamber of Com., Stockholm, 1927; class seven May 17, 1928; 3d sec. at Port au Prince July 24, 1928; 2d sec. Oct. 19, 1929; class

six July 24, 1930; to the Dept. Nov. 6, 1930; cons. Nov. 3, 1934; cons. at Dairen Nov. 9, 1934; class five Oct. 1, 1935; cons. and 2d sec. at Moscow Sept. 9, 1937; class four Jan. 3, 1938; 1st sec. at Moscow in addition to duties as cons. Mar. 19, 1938; 1st sec. at Tokyo July 8, 1939; to the Dept. July 31, 1941; married.—RC.

Grussendorf, Richard A. (Maj.).—b. Fergus Falls, Minn., Mar. 19, 1906; Lodi (Calif.) Union High Sch. grad.; U. of Calif., B.A. 1928; entered U.S. Army Feb. 27, 1929; assigned as asst. mil. att. and asst. mil. att. for air at Peiping (temp. at Chungking) July 9, 1941; married.

Guffer, Bernard.—b. Lawrence, Kans., June 1, 1903; Topeka High Sch.; Princeton, A.B. 1925; Harvard Sch. of Business Adm'n. 1 yr.; app. For. Ser. officer unclass. and v.c. of career Nov. 12, 1929; v.c. at Vancouver, temp., Nov. 19, 1929; For. Ser. Sch. Apr. 19, 1930; v.c. at Riga July 22, 1930; For. Ser. officer in the emb. at Warsaw May 22, 1933; sec. in the Diplo. Ser. June 13, 1933; 3d sec. at Warsaw June 17, 1933; to the Dept. Mar. 7, 1934; class eight and cons. Oct. 1, 1935; cons. and 3d sec. at Kaunas Feb. 7, 1938; class seven Aug. 17, 1938; 2d sec. at Kaunas in addition to duties as cons. Mar. 1, 1939; cons. and 2d sec. at Berlin, Aug. 22, 1940; relieved of duties as cons. July 15, 1941; married.

Guinn, Paul Spencer.—b. Catawissa, Pa., Dec. 25, 1896; Shamokin High Sch. grad.; Pace Inst. 2 yrs.; Boston U. 1925-26; Harvard Sch. of Business Adm'n. 1926-27; clk., Bu. of For. and Dom. Com., 1915-18, 1919; U.S. Naval Reserve Force 1918-19, ensign; app. clk. to trade commr. at Johannesburg Feb. 24, 1920; to cml. att. at London Dec. 1, 1920; to trade commr. at The Hague Jan. 20, 1923; at London Dec. 1, 1923; in Boston dist. office Dec. 1, 1924; asst. trade commr. at The Hague July 1, 1927; asst. cml. att. at The Hague Nov. 9, 1927; relieved July 31, 1933; accountant, Bu. of Public Roads, Dept. of Agri., 1933-36; app. asst. trade commr. at Brussels Jan. 21, 1936; asst. cml. att. at Brussels Aug. 25, 1938; For. Ser. officer of class seven July 1, 1939; cons. and sec. in the Diplo. Ser. Nov. 16, 1939; cons. at Vienna July 6, 1940; 2d sec. and cons. at Berlin Jan. 14, 1941; relieved of duties as cons. July 15, 1941; married.

Gullet, John Sherman (Lt. Col.).—b. Iola, Ill., Feb. 6, 1896; Harvard Sch. of Business Adm'n., grad. 1932; U. S. Army 1917-19; reentered U. S. Army Sept. 29, 1920; assigned as mil. att. and mil. att. for air at Ottawa Mar. 7, 1940; married.

Gullion, Edmund Asbury.—b. Lexington, Ky., Mar. 2, 1913; Western High Sch. (D.C.) grad.; Emerson Inst.; Princeton, A.B. 1935; teacher in prep. sch. 1936-37; app. For. Ser. officer unclass. v.c. of career, and sec. in the Diplo. Ser. July 2, 1937; v.c. at Marseille July 8, 1937; For. Ser. Sch. Oct. 24, 1938; v.c. at Salonika Apr. 21, 1939; at Calcutta Sept. 4, 1941.

Gunsaulus, Edwin Norton.—b. London, Ohio, Feb. 25, 1894; Johannesburg Coll., So. Africa, 1 yr.; Upper Canada Coll., Toronto, 5 yrs.; clk. 1914-16; cml. work 1916-18, 1919-20; U.S. Army 1918-19, overseas

service; app. clk. in Am. consulate gen. at Halifax Jan. 18, 1921; v.c. at Windsor Apr. 11, 1922; at Charlottetown Apr. 7, 1924; at Windsor Dec. 1, 1930; at St. Pierre-Miquelon Nov. 24, 1934; at Halifax Oct. 7, 1938; married.

Gunther, Franklin Mott.—b. New York, N.Y., Feb. 28, 1885; Harvard, A.B. 1907; École Libre des Sciences Politiques 1907-8; private sec. to Am. amb. to Japan 1908-9; app. 3d sec. of emb. at Paris Aug. 5, 1909; to the Dept. Nov. 1, 1910; sec. of leg. at Managua Jan. 27, 1911; at Lisbon Feb. 1, 1912; 2d sec. of emb. at Rio de Janeiro Aug. 22, 1912; sec. of leg. at Christiania Feb. 11, 1914; tech. del. and sec. to Am. del., Int. Conf. on Spitzbergen, 1914; 2d sec. at London Sept. 15, 1914; sec. of emb. or leg. of class three by act approved Feb. 5, 1915; assigned to London Apr. 17, 1915; class two July 13, 1917; to The Hague Feb. 6, 1919; class one Dec. 20, 1919; couns. of emb. at Rome June 14, 1920; to the Dept. Mar. 5, 1924; chief, Div. of Mexican Affairs, June 25, 1924; For. Ser. officer of class one July 1, 1924; E.E. and M.P. to Egypt Apr. 5, 1928; to Ecuador Jan. 22, 1930, but did not proceed to post; resigned Sept. 27, 1930; pres., Am. Inst. for Iranian Art and Archaeology, 1930-; financial and economic research 1930-37; app. E.E. and M.P. to Rumania July 31, 1937; married.

Guttman, Davis A.—b. New York, N.Y., Jan. 27, 1908; Morris High Sch. grad.; New York U. 1926-27; St. John's Coll. 1927-28; St. Lawrence U. Law Sch. 1928-30; tutors in French and Italian; law clk. 1926-27; accountant 1928-29; import-export business 1929-34; sales work with adv. company 1934-35; app. clk. in Am. legation at Asunción Oct. 10, 1936; v.c. at Asunción July 28, 1941; married.

Gwynn, William Martin.—b. Detroit, Mich., Mar. 14, 1892; Los Angeles High Sch. grad.; U. of Calif., B.L. 1914; École Libre des Sciences Politiques, Paris, diplôme 1924; Faculté de Droit, U. of Paris, 1924-25; École Nationale des Langues Orientales Vivantes, Paris, diploma in Russian, 1931; asst. in library of U. of Calif., 1915-16; with Am. Commn. for Relief in Belgium 1916-17; ambulance driver with French Army Apr.-Sept. 1917; U. S. Army 1917-19, 1st lt., overseas service; O.R.C. 1919-26, 1st lt.; exec. officer in Trieste, Italy, for U.S. Food Admin. 1919; insp. in Galicia, Poland, for Am. Relief Admin. 1919-22; app. For. Ser. officer unclass. May 28, 1926; v.c. of career June 15, 1926; v.c. at Prague Mar. 26, 1927; language officer at Paris Aug. 16, 1928; v.c. at Tallinn, temp., June 15, 1929; language officer at Paris Nov. 7, 1929; class eight and cons. May 9, 1930; sec. in the Diplo. Ser. June 19, 1931; 3d sec. at Riga July 8, 1931; class seven July 1, 1934; 2d sec. at Riga Jan. 31, 1935; also cons. at Riga Nov. 7, 1935; class six Apr. 1, 1936; 2d sec. at Paris, Dec. 19, 1936; also cons. at Paris Sept. 18, 1937; cons. at Beirut Jan. 17, 1938; class five Aug. 16, 1941; married.

Hackworth, Green Haywood.—b. Prestonburg, Ky., Jan. 23, 1883; Willard Normal Sch. grad.; Valparaiso U., B.A. 1905; Georgetown, LL.B. 1912; George Washington U. 1 yr.; mem. of bar of D.C.; mem., Advisory Committee on Research in Int. Law, Harvard, 1928-;

clk., 1909-16; app. law clk. at \$2,000 in the Dept. of State Aug. 10, 1916; at \$2,250 Oct. 22, 1917; at \$2,500 Jan. 2, 1918; asst. solicitor Oct. 1, 1918; at \$3,000 July 1, 1919; asst. to the solicitor at \$4,000 Jan. 1, 1920; drafting officer July 1, 1920; asst. solicitor at \$4,500 Aug. 16, 1922; app. to represent the interests of the U.S. in all matters or investigations before the Int. Joint Commn., U.S. and Canada, 1922-25; to represent the Dept. of State in negotiation of treaty and protocol between U.S. and Great Britain to regulate the level of the Lake of the Woods and settle certain claims, and an agreement between U.S. and Canada to refer to the Int. Joint Commn. certain questions relating to Rainy Lake and other lakes of the Lake of the Woods watershed, Ottawa and Washington, 1922-25; del., Lausanne Conf., 1923, and to Spain on treaty negotiations 1923; at \$5,200 July 1, 1924; at \$5,600 May 1, 1925; act. solicitor of the Dept. of State July 1, 1925; solicitor Aug. 10, 1925; at \$8,500 Aug. 14, 1925; del., Conf. for the Codification of Int. Law, The Hague, 1930; legal adviser at \$9,000 July 1, 1931; mem., Permanent Court of Arbitration, The Hague, 1937-; del., 8th Int. Conf. of Am. States, Lima, 1938; del., 8th Am. Scientific Cong., Washington, 1940; adviser to U.S. del., 2d Meeting of Ministers of For. Affairs of Am. Republics, Habana, 1940; U.S. del., Inter-Am. Maritime Conf., Washington, 1940; married.—Le.

Hadraba, Theodore Joseph.—b. Omaha, Nebr., Oct. 20, 1907; Plattsmouth High Sch. grad.; Northwestern, B.S. 1929, grad. work 1932-33; fellow, Grad. Sch. of Com., Prague, 1933-34; financial sec. and investment-research work for bank 1930-32; asst. in finance dept., Northwestern U., 1932-33; comptroller for Czechoslovak Pavilion, Chicago World's Fair Centennial Celebration, 1933; clk., office of cml. att. at Prague, 1934-37; app. asst. trade commr. at Prague Jan. 16, 1937; at Brussels Apr. 1, 1939; For Ser. officer unclass. July 1, 1939; to the Dept. and detailed to the Dept. of Com. Aug. 18, 1939; v.c. of career and sec. in the Diplo. Ser. Nov. 16, 1939; to the Dept. Apr. 13, 1940; married.—SD.

Haering, George John.—b. New York, N.Y., Aug. 13, 1895; Stuyvesant High Sch. grad.; U. of Mich. 3 yrs.; U.S. Army 1917-19, overseas service; U.S. Shipping Bd. 1919-20; with steamship company as asst. marine supt. and representative in Ireland 1920-24; app. For. Ser. officer unclass. and v.c. of career Oct. 16, 1924; v.c. at Kobe Nov. 8, 1924; class eight, cons., and cons. at Kobe May 23, 1929; at Rangoon Sept. 6, 1929; class seven July 1, 1931; at Glasgow Aug. 31, 1931; at Pernambuco Jan. 3, 1933; class six Apr. 1, 1937; at Antwerp Apr. 2, 1937 (canceled); at Warsaw Sept. 23, 1937; sec. in the Diplo. Ser. Dec. 1, 1937; class five Nov. 16, 1939; cons. in emb. at Berlin, temp., Mar. 22, 1940; cons. at Vigo Aug. 6, 1940; 2d sec. and cons. at Madrid, temp., Oct. 27, 1941; married.

Hagerman, Worthington Estel.—b. Carmel, Ind., Nov. 25, 1878; Carmel High Sch. grad.; Penn. Coll. 1898-1900; Art Inst., Chicago, 1900-1903; app. clk. in Am. emb. at Paris July 14, 1916; resigned Feb. 1917; clk., U. S. Army, 1918-19; app. clk. in Am. consulate gen. at Paris Aug. 12, 1919; v.c. at Nantes Dec. 3,

1925; at Calais, temp., Oct. 30, 1926; at Nantes Dec. 3, 1926; at Boulogne-sur-Mer, temp., Aug. 5, 1927; at Nantes Oct. 1, 1927; at Calais, temp., Aug. 4, 1928; at Nantes Sept. 19, 1928; at Havre Aug. 25, 1930; at Boulogne-sur-Mer Nov. 4, 1930; at Nantes June 6, 1932; at Paris for duty in the dist. acct. and disbursing office Dec. 9, 1932; v.c. at Bordeaux Aug. 31, 1940; at Tunis July 19, 1941 (canceled); married.

Haig, Robert VanRensselaer.—b. Washington, D.C., Aug. 16, 1900; U. of Md., B.S. 1921; George Washington, LL.B. 1929; mem. of bar of D.C.; S.A.T.C. 1918; clk. 1921-23; app. clk. at \$1,000 in the Dept. of State Jan. 27, 1923; at \$1,100 Mar. 1, 1924; at \$1,200 June 1, 1924; at \$1,440 July 1, 1924; at \$1,680 May 1, 1925; at \$1,740 Mar. 1, 1927; at \$1,860 July 1, 1928; law clk. at \$2,000 Dec. 1, 1928; tech. asst. (legal) Feb. 1, 1929; at \$2,600 Mar. 1, 1929; at \$2,800 July 1, 1930; divisional asst. at \$3,200 June 22, 1936; editorial asst. at \$2,160 Feb. 19, 1940; tech. asst. (legal) at \$2,600 Apr. 1, 1941; married.—1P.

Halderman, John William.—b. Astoria, Oreg., Dec. 5, 1907; Astoria High Sch. grad.; U. of Oreg., LL.B. 1931, B.S. 1933; Princeton 1936-37; mem. of bar of Oreg.; law practice 1931-32, 1933-36; grad. asst., dept. of politics, Princeton U., 1936-37; app. asst. to the legal adviser at \$2,600 in the Dept. of State July 8, 1937; at \$2,700 Apr. 16, 1939; at \$3,200 Sept. 16, 1939; married.—Le.

Hale, Robert Fraser.—b. Portland, Oreg., Dec. 29, 1909; high-sch. grad.; business sch.; Cornell U., summer 1937; private tutors; asst. to city engineer 1926-31; app. clk. in Am. consulate gen. at Vancouver July 27, 1931; in Am. leg. at Ottawa Dec. 23, 1935; For. Ser. officer unclass., v.c. of career, and sec. in the Diplo. Ser. Nov. 16, 1939; v.c. at Veracruz Feb. 28, 1940; married.

Hall, Carlos Clark.—b. Cuernavaca, Mexico, of Am. parents, Feb. 18, 1909; Santa Monica High Sch. grad.; Georgetown Sch. of For. Ser. 1923-25; asst. sugar chemist 1913-14; British Army, World War; U. S. Army 1919-25; editorial asst., Pan Am. Sanitary Bu., 1925-26; interpreter for Argentine section, Pan Am. Cml. Conf., Washington, 1927; app. For. Ser. officer unclass. and v.c. of career Feb. 5, 1927; For. Ser. Sch. Feb. 14, 1927; v.c. at Medellin Mar. 16, 1928; at Panama Mar. 26, 1932; at Valparaiso May 13, 1932; class eight July 1, 1934; cons. Jan. 22, 1935; cons. at Valparaiso Jan. 24, 1935; at Guayaquil, temp., Jan. 31, 1936; at Antofagasta Mar. 11, 1936; sec. in the Diplo. Ser. Aug. 17, 1937; cons. at Colón June 3, 1938; class seven Apr. 1, 1939; cons. at Cartagena Oct. 30, 1939; at Medellin Apr. 25, 1940; 2d sec. and cons. at La Paz July 23, 1941.

Hall, Claude Haines, Jr.—b. Baltimore, Md., Dec. 14, 1889; Baltimore Polytech. Inst. grad.; Johns Hopkins U., 1920-23; research work at Yale; laboratory asst., U.S.N.A., 1919; dir. of laboratories, Md. Acad. of Sciences, 1919-24; ordnance computer, War Dept., 1924; research asst., Yale, 1924-25; app. clk. in the Am. consulate at Johannesburg Aug. 10, 1925; v.c. at Johannesburg Dec. 19, 1925; at Port Elizabeth, temp., Nov. 20, 1926; at Johannesburg Oct. 4, 1927; at

Lourenço Marques, temp., Dec. 9, 1927; at Johannesburg Dec. 31, 1927; at Sarnia, temp., June 29, 1929; at Kingston, Ont., temp., Oct. 8, 1929; For. Ser. officer unclass., v.c. of career, and v.c. at Kingston, temp., Oct. 16, 1929; at Monrovia Nov. 23, 1929; sec. in the Diplo. Ser. Feb. 6, 1930; also 3d sec. at Monrovia Feb. 8, 1930; v.c. at Naples Sept. 27, 1930; at Alexandria Nov. 11, 1933; at Cairo July 8, 1935; 3d sec. at Cairo, temp., Sept. 13, 1935; class eight, cons., and cons. at Cairo Oct. 1, 1935; 3d sec. at Cairo June 9-Oct. 1, 1936; cons. at Trinidad (Port-of-Spain) Mar. 4, 1937; also for French West Indies and French Guiana Apr. 4, 1939; class seven Apr. 1, 1939; relieved of duties for French West Indies July 12, 1940, and for French Guiana Aug. 13, 1940; married.

Hall, Monroe Bostwick.—b. Seabright, N.J., Aug. 11, 1901; Berkeley-Irving and Westminster Schs.; Columbia U. 1924-26; clk. 1919-22; editorial work with publishing company 1924-27; app. For. Ser. officer unclass. and v.c. of career May 17, 1928; For. Ser. Sch. May 24, 1928; language officer at Tokyo Nov. 3, 1928; v.c. at Tokyo June 29, 1931 (canceled); at Kobe Aug. 13, 1931; at Dairen, temp., Jan. 20, 1932; at Mukden Jan. 23, 1932; at Tientsin July 31, 1934; class eight, cons., and cons. at Tientsin Oct. 1, 1935; at Winnipeg May 18, 1936; at Hankow May 20, 1937 (canceled); sec. in the Diplo. Ser. Aug. 17, 1937; cons. at Shanghai Sept. 25, 1937; class seven Aug. 17, 1938.

Halla, Blanche Rule (Mrs.).—b. Washington, D.C.; Business High Sch. grad.; George Washington U. 1 yr.; stenog. 1917; app. clk. at \$1,000 in the Dept. of State Nov. 26, 1917; at \$1,200 Mar. 1, 1918; at \$1,400 Sept. 1, 1922; at \$1,860 July 1, 1924; at \$1,920 Mar. 1, 1927; asst. chief, Office of Coordination and Review, June 1, 1928; at \$2,100 July 1, 1928; at \$2,900 July 1, 1928; stenog., London Naval Conf., 1930; at \$3,100 July 1, 1930; at \$3,500 Dec. 1, 1930; chief, Office of Coordination and Review, at \$4,600 July 13, 1937; at \$4,800 June 1, 1939.—CR.

Hamilton, Kingsley Wheeler.—b. Manila, P.I., of Am. parents, Aug. 6, 1911; attended sch. in China; Wooster (Ohio) High Sch. grad.; Coll. of Wooster, B.A. 1933; U. of Strasbourg 1934-35; Fletcher Sch. of Law and Diplomacy 1933-34, 1935-36, M.A. 1934; Brookings Inst. 1936-37; app. For. Ser. officer unclass., v.c. of career, and sec. in the Diplo. Ser. July 2, 1937; v.c. at Budapest July 8, 1937; For. Ser. Sch. Jan. 19, 1938; to the Dept., temp., June 25, 1938; v.c. at Zürich July 19, 1938; at Saigon Nov. 24, 1939.

Hamilton, Maxwell McGaughey.—b. Tablequah, Okla., Dec. 20, 1896; Sioux City (Iowa) High Sch. grad.; Princeton, grad. 1919; U. S. Army 1918; instr. in Trade Sch. 1919-20; app. student interpreter in China May 20, 1920; v.c. and jr. interpreter at Canton Oct. 9, 1922; sr. interpreter Nov. 5, 1923; cons. of class seven June 3, 1924; For. Ser. officer of class eight July 1, 1924; assigned to Shanghai (jr. assessor, Mixed Court) Apr. 30, 1925; class seven Oct. 20, 1926; sr. assessor Feb. 10, 1927; to the Dept. July 24, 1927; class six Dec. 19, 1929; divisional asst. at \$5,600 in the Dept. of State Aug. 1, 1930; asst. chief, Div. of Far Eastern Affairs, at \$6,500 Apr. 1, 1931; chief at \$8,000 Aug. 16, 1937; married.—FE.

Hamlin, John Nellis.—b. Roseburg, Ore., Mar. 9, 1895; Portland High Sch.; Harvard, S.B. 1923, grad. work; U.S. Army 1918; app. For. Ser. officer unclass. July 1, 1924; sec. in the Diplo. Ser. July 18, 1924; 3d sec. at Tirana Oct. 20, 1924; at Madrid July 1, 1926; at Buenos Aires Apr. 16, 1928; class eight and cons. May 17, 1928; class seven July 24, 1930; cons. at Naples Dec. 15, 1933; class six Apr. 1, 1937; to the Dept. June 28, 1937; cons. at Seville May 27, 1939; married.

Hammond, B. Miles.—b. Anderson, S.C., Aug. 20, 1896; U. of Calif., B.S. 1922; San Francisco Co. Navigation Sch., 1923; George Washington U. 1929-31; newspaper editorial work; advertising for export-import business; ensign, U.S. Naval Reserve Force, 1923-25; U.S. Marine Corps Reserve 1926-, capt.; clk. to trade commr. at Rome 1926-27; asst. trade commr. at Rome 1927-28; at Milan 1928; trade commr. at Milan 1929; in Bu. of For. and Dom. Com. 1929-31; asst. trade commr. at Ottawa July 1, 1933; at Madrid July 1, 1934; to Bu. of For. and Dom. Com. Sept. 2, 1936; at Mexico City Oct. 10, 1936; to Bu. of For. and Dom. Com. Sept. 22, 1938; For. Ser. officer of class eight July 1, 1939; to the Dept. Aug. 14, 1939; v.e. of career and sec. in the Diplo. Ser. Nov. 16, 1939; v.e. at Halifax June 6, 1940.

Hammond, Ogden Haggerty, Jr.—b. New York, N.Y., Sept. 17, 1912; St. Paul's Sch.; Yale 1930-33; bank employee 1933-37; app. For. Ser. officer unclass., v.e. of career, and sec. in the Diplo. Ser., and v.e. at Vienna Mar. 2, 1939; at Leipzig Oct. 16, 1939; to the Dept. Jan. 3, 1940 (For. Ser. Sch. Mar.-June 1940).

Hanley, J. Daniel.—b. Erie, Pa., Mar. 19, 1904; Erie-Central High Sch. grad.; Columbia Coll. 1923-27; Columbus U., LL.B. 1937; salesman and asst. branch-office mgr. for brokerage firm 1927-32; spec. agt., Fed. Bu. of Investigation, 1933; investigations reviewer, Public Works Admin., 1934-37; gen. counsel and officer for contracting firm 1937-41; app. divisional asst. at \$4,600 in the Dept. of State Apr. 1, 1941; married.—FC.

Hanson, Elsie R.—b. Vinton, Iowa; Coe Coll., B.A. 1929; business-sch. grad.; Columbus U. 1935-; stenog. 1930; app. clk. at \$1,440 in the Dept. of State Dec. 22, 1930; at \$1,620 Sept. 3, 1931; at \$1,800 Dec. 17, 1937; clk., Int. Radio Conf. and Int. Telegraph and Telephone Conf., Cairo, 1938; at \$2,000 Aug. 16, 1938; at \$2,300 July 28, 1939; tech. asst. (legal) at \$2,600 July 16, 1941.—PD.

Hanson, Simon Gabriel.—b. Winooski, Vt., Dec. 5, 1908; Winooski High Sch. grad.; U. of Vt., B.S. 1929, M.S. 1930; Harvard, M.A. 1933, Ph.D. 1938; instr., Harvard U., and asst., Radcliffe Coll., 1931-35; lecturer, Am. U., 1936-37; instr., U. of Louisville, 1937-38; asst. prof., Carnegie Inst. of Tech., 1938-39; economist, Treas. Dept., 1939-40; dir., economic and statistical div., Office of Coordinator of Inter-Am. Affairs, 1940-41; adviser to Am. del., 1st Meeting of Finance Ministers of Am. Republics, Guatemala, 1939; app.

asst. chief, Div. of Studies and Statistics, at \$6,500 in the Dept. of State Oct. 20, 1941.—ST.

Harding, Robert William Joseph.—b. New York, N.Y., July 15, 1907; High Sch. of Commerce, Toronto; with business firms in Toronto 1920-23, 1925-28; app. messenger in Am. consulate at Toronto Jan. 1, 1928; v.e. at Toronto May 9, 1930; at London, Ont., temp., Aug. 3, 1938; at Toronto Sept. 6, 1938; married.

Hare, Raymond Arthur.—b. Martinsburg, W.Va., Apr. 3, 1901; Manchester (Iowa) High Sch.; Grinnell Coll., A.B. 1924; instr. in Robert Coll., Constantinople, 1924-27; exec. sec., Am. Chamber of Com. for the Levant, 1926-27; app. clk. in Am. consulate gen. at Constantinople Apr. 1, 1927; v.e. at Constantinople May 19, 1927; For. Ser. officer unclass., v.e. of career, and v.e. at Constantinople Oct. 24, 1928; language officer at Paris May 25, 1929; also v.e. at Paris May 1, 1931; sec. in the Diplo. Ser. and v.e. at Cairo June 5, 1931; v.e. and language officer at Paris Oct. 16, 1931; v.e. at Beirut June 21, 1932; v.e. and 3d sec. at Teheran Aug. 28, 1933; class eight July 1, 1934; cons. Jan. 22, 1935; cons. at Teheran in addition to duties as 3d sec. Jan. 24, 1935; to the Dept. Feb. 19, 1935; class seven Apr. 1, 1936; class six Aug. 17, 1938; 2d sec. at Cairo May 24, 1939; also at Jidda Mar. 13, 1940; also cons. at Cairo May 22, 1940; married.

Harley, Robert Bruce.—b. Philadelphia, Pa., Dec. 26, 1920; U. of Geneva, Switzerland, 1938-39; Georgetown U., 1939-41; Universidad Nacional de México, summer 1940; Escola Livre de Sociologia e Política de São Paulo, Mar.-July 1941; app. clk. in Am. consulate gen. at São Paulo July 22, 1941; in Am. consulate at Pernambuco Aug. 16, 1941; v.e. at Pernambuco Oct. 4, 1941.

Harlow, William McGrath.—b. Washington, D.C., Oct. 30, 1898; high sch. and business sch. grad.; St. John's Coll. 1914-16; sec. 1916-17; U.S. Marine Corps 1917-19; chief clk. of div., Coast Guard Headquarters 1919-24; app. clk. in Am. consulate gen. at Hong Kong Mar. 18, 1924; v.e. at Hong Kong Sept. 4, 1924; clk. at \$1,320 in the Dept. of State May 17, 1926; at \$1,500 Mar. 1, 1927; asst. disbursing officer Jan. 1, 1928; at \$1,620 July 1, 1928; at \$1,650 July 1, 1928; at \$2,000 Nov. 1, 1928; at \$2,600 Sept. 1, 1929; at \$2,800 July 1, 1930; asst. dist. acct. and disbursing officer at Ottawa July 6, 1931; dist. acct. and disbursing officer and v.e. at Ottawa Nov. 5, 1931; disbursing officer for the U.S. Veterans' Admin., to handle fiscal matters for the admin. in Canada, Dec. 10, 1931; chief of fiscal-control section in the Dept. of State at \$2,900 Mar. 4, 1940; at \$3,200 May 16, 1940; divisional asst. June 16, 1941; married.—VD.

Harper, Oscar Cole.—b. Garland, Tex., Dec. 20, 1895; Artesia (N.Mex.) High Sch. grad.; Western Coll. 2 yrs.; U. of Tex. 2 yrs.; clk. 1916-17; U.S. Army 1917; app. v.e. at Ciudad Juárez Jan. 9, 1919; at Chihuahua May 27, 1921; at Ciudad Juárez Aug. 19, 1921; at Torreón May 12, 1925; at Piedras Negras Nov. 21, 1925; at Ensenada Nov. 7, 1929; at Nuevo Laredo Mar. 19, 1931; at Saltillo, temp., Dec. 7, 1934 (preceded Oct. 24, 1935); at Nuevo Laredo Jan. 18, 1936; at Ensenada Dec. 20, 1937; at Tijuana June 12, 1940; married.

Harrington, Julian Elske.—b. Framingham, Mass., Apr. 11, 1901; Framingham High Sch. grad.; Columbia U. 1920-21; clk. 1 yr.; app. clk. in Am. consulate at Málaga Mar. 1921; v.c. at Málaga July 5, 1922; at Antwerp May 17, 1923; For. Ser. officer unclass., v.c. of career, and assigned as v.c. at Antwerp Aug. 3, 1925; at Dublin Mar. 9, 1926; at Ottawa July 29, 1929; class eight and cons. Dec. 31, 1929; cons. at Ottawa Jan. 22, 1930; class seven July 1, 1934; at Mexico City Mar. 20, 1935; class six Apr. 1, 1936; sec. in the Diplo. Ser. Dec. 1, 1937; to the Dept. Feb. 1, 1938; class five June 16, 1938; on detail to the Dominican Govt. Aug. 4, 1938; to the Dept. Dec. 13, 1938; asst. chief, Visa Div., May 29, 1940; class four May 1, 1941; married.—VD.

Harris, Will.—b. Livingston, Tenn.; stenog. and court reporter 1902-12; sec. 1912-33; app. private sec. to the sec. of state at \$3,800 Mar. 6, 1933; sec. to chm. of Am. del. Int. Monetary and Economic Conf., London, 1933; at \$4,000 Apr. 16, 1939.—S.

Harrison, Landreth Matthew.—b. Rolla, N.Dak., Apr. 8, 1897; West High Sch., Minneapolis; U.S. Army Sch. of Aeronautics; U. of Minn., B.A. 1922, M.A. 1923; Faculty of Law, U. of Paris, and École Libre des Sciences Politiques 1923-25; U.S. Marine Corps 1917; U.S. Army 1917-19, lt.; rancher 1919-20; instr. in political science, U. of Minn., 1925-27; lecturer in int. law, Hamline U., 1926-27; app. For. Ser. officer unclass. and v.c. of career July 9, 1927; For. Ser. Sch. Sept. 29, 1927; v.c. at Riga Mar. 8, 1928; For. Ser. officer to the leg. at Riga Oct. 7, 1929; sec. in the Diplo. Ser. Nov. 12, 1929; 3d sec. at Riga Nov. 19, 1929; to the Dept. July 23, 1932; class eight July 1, 1934; cons. Jan. 22, 1935; 3d sec. at Warsaw Oct. 2, 1936; class seven Apr. 1, 1937; 2d sec. at Warsaw May 6, 1937; class six Apr. 1, 1939; cons. and 2d sec. at Berlin Nov. 13, 1939; relieved of duties as cons. July 15, 1941.

Harrison, Leland.—b. New York, N.Y., Apr. 25, 1883; Eton Coll.; Harvard, A.B. 1907; Harvard Law Sch.; private sec. to Am. amb. to Japan 1907-8; app. 3d sec. at Tokyo June 10, 1908; 2d sec. at Peking Jan. 14, 1909; at London Aug. 16, 1910; sec. of leg. at Bogotá Feb. 1, 1912; sec. of emb. or leg. of class three by act approved Feb. 5, 1915; class two Mar. 2, 1915; to the Dept. Mar. 6, 1915; class one July 13, 1917; diplo. sec. of the Am. Comm. to Negotiate Peace, with rank of cons. of emb., Paris, 1918; assigned to Paris Nov. 28, 1919; cons. of emb. at Paris May 20, 1920; to the Dept. Mar. 9, 1921; expert asst., Conf. on the Limitation of Armament, Washington, 1921; asst. sec. of state Mar. 31, 1922; mem. of Bd. of Review May 31, 1922; E.E. and M.P. to Sweden Feb. 26, 1927; chm. of Am. del. Int. Telegraph Conf., Brussels, 1928; E.E. and M.P. to Uruguay Oct. 16, 1929; resigned Oct. 9, 1930; chief, Int. Relations Div., U.S. Tariff Comm., 1930-31; app. E.E. and M.P. to Rumania May 15, 1935; to Switzerland July 13, 1937; married.

Harrison, Randolph, Jr.—b. Lynchburg, Va., Nov. 24, 1898; Episcopal High Sch.; U. of Va., B.S. 1922, LL.B. 1925; studied French at Tours, France, 1925; mem. of bar of Va.; law practice 1926; app. For. Ser.

officer unclass. and v.c. of career Jan. 13, 1928; For. Ser. Sch. Jan. 20, 1928; v.c. at Habana June 13, 1928; at Paris Jan. 14, 1930; at Biarritz, temp., Mar. 21, 1931; at Paris Apr. 7, 1931; at Lille, temp., June 19, 1931; at Paris Aug. 1, 1931; sec. in the Diplo. Ser. Oct. 20, 1931; 3d sec. at Tegucigalpa Nov. 16, 1931; also v.c. at Tegucigalpa Jan. 17, 1933; 3d sec. at Rome Apr. 29, 1933; sec. to Am. del., 12th Gen. Assembly of the Int. Inst. of Agri., Rome, 1934; 3d sec. at Rio de Janeiro Aug. 26, 1936; v.c. at Porto Alegre, temp., Jan. 28, 1937; 3d sec. at Rio de Janeiro May 2, 1937; class eight June 1, 1937; cons. June 17, 1937; also cons. at Rio de Janeiro Oct. 10, 1939; class seven Nov. 16, 1939; 2d sec. at Rio de Janeiro in addition to duties as cons. June 3, 1940.

Harriss, Charles Langdon.—b. Glen Cove, N.Y., Sept. 17, 1920; sch. in France, England, and Germany; South Kent Sch. grad.; Princeton U., 1939-41; app. v.c. at Medellín Aug. 28, 1941.

Hart, Boies Chittenden, Jr.—b. Basin, Wyo., Aug. 27, 1913; Avon Old Farms grad.; Harvard, A.B. 1935, grad. work 1938; newspaper reporter 1935-37; app. For. Ser. officer unclass., v.c. of career, and sec. in the Diplo. Ser., and v.c. at Stuttgart Mar. 2, 1939; at Cologne Sept. 9, 1939; For. Ser. Sch. Jan. 3, 1940; v.c. at Halifax, temp., July 3, 1940; at Shanghai July 5, 1940; 3d sec. at Nanking (for duty at Chungking) Sept. 6, 1941.

Hart, Parker Thompson.—b. Medford, Mass., Sept. 28, 1910; Medford High Sch. grad.; Phillips Exeter grad.; Dartmouth, B.A. 1933; Harvard, M.A. 1935; Institut Universitaire de Hautes Études Internationales, Geneva, diplôme 1936; Georgetown Sch. of For. Ser. 1936; research work, For. Policy Assn., 1936-37; translator, 4th meeting of Int. Radio Consulting Committee, Bucharest, 1937, and Int. Radio Conf. and Int. Telegraph and Telephone Conf., Cairo, 1938; app. For. Ser. officer unclass., v.c. of career, and sec. in the Diplo. Ser. July 6, 1938; v.c. at Vienna July 18, 1938; For. Ser. Sch. June 9, 1939; to the Dept. Jan. 20, 1940; v.c. at Rio de Janeiro, temp., June 24, 1940; at Pará June 28, 1940.

Harvey, Constance Ray.—b. Buffalo, N.Y., Dec. 16, 1904; Franklin Sch.; Lycée de Beauvais, France, 1922-23; Sorbonne 1924; Smith, A.B. 1927; Geneva Sch. of Int. Studies, summer 1927; Williamstown Inst. of Politics 1928; German sch. of Mt. Holyoke Coll., summer 1929; Columbia, M.A. 1930; app. For. Ser. officer unclass., v.c. of career, and sec. in the Diplo. Ser. Apr. 15, 1930; v.c. at Ottawa Apr. 29, 1930; For. Ser. Sch. Feb. 11, 1931; v.c. at Milan June 20, 1931; at Basel June 17, 1938; class eight Mar. 16, 1939; v.c. and 3d sec. at Bern Sept. 9, 1939; v.c. at Lyon Dec. 5, 1940.

Harvey, Lula Ruth (Mrs.).—b. Nevada, Mo.; West High Sch. grad.; stenog., sec., and asst. supervisor of stenog. section in publishing company 1924-27; app. clk. at \$1,320 in the Dept. of State Aug. 10, 1927; at \$1,440 July 1, 1928; at \$1,620 Apr. 1, 1929; at \$1,800 May 1, 1930; at \$1,920 July 1, 1930; at \$2,000 Nov. 24, 1930; at \$2,100 Aug. 1, 1936; at \$2,200 Apr. 16,

1939; at \$2,300 May 16, 1940; chief of transportation section, Div. of Accounts, at \$2,600 Oct. 16, 1940.—DA.

Haselton, Norris Swift.—b. Cleveland, Ohio, Oct. 27, 1902; Lawrenceville Sch. grad.; Princeton, A.B. 1925; sec.-treas. of electric company 1926-28; newspaper reporter 1929; bank clk. 1933-35; app. For. Ser. officer unclass., v.c. of career, and sec. in the Diplo. Ser. Oct. 1, 1935; v.c. at Guadalajara Oct. 5, 1935; For. Ser. Sch. Aug. 4, 1936; to the Dept. Dec. 18, 1936; v.c. at Manchester Jan. 7, 1937; at London, temp., May 1, 1939; at Manchester May 29, 1939; to the Dept. June 7, 1939; detailed for special study (Harvard) Sept. 9, 1939; v.c. at Calcutta June 12, 1940; class eight May 1, 1941; also sec. to Commr. of U.S. to India at New Delhi Sept. 16, 1941; married.

Haskins, Fred G.—b. Lawrence Co., Ohio, Sept. 27, 1891; Ohio State U., A.B. 1917, grad. work 1922; Université de Clermont, France, 1919; U. S. Army 1917-19, overseas service; teacher in high sch. 1919-27; clk. and translator 1927-29, in Dept. of Labor 1930; app. translator at \$1,800 in the Dept. of State Aug. 28, 1930; at \$2,000 Apr. 1, 1931; at \$2,300 Sept. 1, 1935; at \$2,400 Apr. 1, 1938; at \$2,600 Jan. 7, 1939; married.—Tr.

Hassett, William David.—b. Northfield, Vt., Aug. 28, 1880; Northfield High Sch. grad.; Clark U. 1902-4; Washington representative of press assn. 1911-17, of newspaper 1917-21; London corr. of newspaper and press assn. 1921-25; press-assn. corr. at Conf. for Inauguration of Dawes Plan, London, 1924; public-relations work 1925-33; Nat. Recovery Admin. 1933-35; Nat. Emergency Council 1935; detailed to the White House Sept. 1935; app. asst. chief, Div. of Current Information, Dept. of State, at \$5,200 Dec. 16, 1937; also special liaison officer for press relations at \$5,600 Feb. 20, 1939; at \$6,000 Feb. 21, 1939.—CI.

Hatcher, James Lindley (Lt. Col.)—b. Davis, W. Va., Aug. 20, 1893; Randolph Macon Acad.; Va. Polytech. Inst. 1915-16; entered U.S. Army 1916; assigned as asst. mil. att. at London Nov. 27, 1940.

Haupt, Alden Morgan.—b. New York, N.Y., Jan. 18, 1916; Middlesex Sch. grad.; Cambridge U. 1934-35; Harvard, A.B. 1938; U. of Berlin 1938-39; U. of Chicago 1939-41; salesman for linen service 1939-40; interviewer for engineering firm 1940-41; clk. in Am. consulate gen. at Vancouver June 13-July 15, 1941; app. For. Ser. officer unclass., v.c. of career, and sec. in the Diplo. Ser. Mar. 20, 1941, qualified July 16, 1941; v.c. at Vancouver July 16, 1941.

Haven, Richard Barnard.—b. Chicago, Ill., Sept. 2, 1889; private tutor at Cambridge, England, 5 yrs.; Real Gymnasium, Germany, 1 yr.; U. of Lille 5 yrs.; Northwestern U., M.D.; Royal U., Turin, Italy, M.D.; on hospital staff 18 mos.; app. v. and dep. cons. at Roubaix Oct. 14, 1910; resigned Feb. 14, 1913; with Chicago Medical Unit attached to the Royal Army Medical Corps of British Army 1915, overseas service; special research inquiry in Greece 1916; with British mil. hospitals in England and Italy 2 yrs.; resident commanding officer in Am. hospital in France 1918; volunteer medical officer in Turin 1918; app. v.c. at

Turin May 1, 1918; at Genoa Dec. 24, 1920; at Constantza Apr. 29, 1922; v.c. of career of class three May 26, 1922; v.c. at Constantza June 23, 1922; class two Feb. 26, 1923; class one Nov. 23, 1923; For. Ser. officer unclass. July 1, 1924; class eight Feb. 24, 1925; cons. Mar. 3, 1925; cons. at Vienna May 7, 1926; class seven Dec. 19, 1929; cons. at Messina Apr. 9, 1931; at Turin Mar. 6, 1933; class six July 1, 1934; at Florence, temp., Apr. 30, 1937; at Turin May 10, 1937; sec. in the Diplo. Ser. Dec. 1, 1937; cons. at Tenerife July 19, 1941; married.

Havens, Harry A.—b. Whitehall, N.Y., Oct. 28, 1885; Whitehall High Sch. and business sch.; National U., LL.B. 1911, LL.M. 1912; clk. and sec. 1903-8; app. clk. at \$900 in the Dept. of State June 20, 1908; at \$1,000 Dec. 1, 1908; at \$1,200 July 1, 1909; at \$1,400 Aug. 1, 1913; at \$1,800 July 1, 1916; drafting officer at \$2,500 Jan. 1, 1920; at \$3,000 Aug. 1, 1922; at \$3,300 June 16, 1926; asst. chief, Div. of For. Ser. Admin., Aug. 28, 1926; mem. of Fed. Traffic Bd. 1927-33; at \$3,500 July 1, 1928; at \$3,800 Apr. 1, 1930; at \$4,000 July 1, 1930; at \$4,600 Dec. 1, 1930; v. chm., Conciliation Committee of the Dept. of State, 1933-39; at \$4,800 Nov. 16, 1938; married.—FA.

Havron, James Brock.—b. Whitwell, Tenn., Oct. 31, 1909; Marion Co. High Sch. grad.; U. of Tenn., 1930-31; Chattanooga Coll. of Law 1931-32; asst. chancery court clk. 1932-34; business survey, Dept. of Com., 1934-35; app. clk. in Am. consulate at St. John, N.B., July 5, 1934; v.c. at St. John Feb. 18, 1935; at Port Limón June 4, 1936; at Veracruz Apr. 16, 1938; at Guadalajara Nov. 29, 1939; at Acapulco Apr. 5, 1941.

Hawkins, Harry C.—b. Reed City, Mich., Mar. 25, 1894; Reed City High Sch.; Olivet Coll., A.B. 1917; Harvard, M.B.A. 1921; U. S. Army 1917-19, 1st lt., overseas service; special agt., Dept. of Com., 1921-22; asst. prof., U. of Va., 1922-23; drafting officer, Dept. of State, 1924, 1927-30; app. For. Ser. officer unclass. and v.c. of career Oct. 16, 1924; to the Dept. Nov. 11, 1924; resigned Sept. 15, 1925; prof., U. of Oreg., 1925-27, 1930-31; app. divisional asst. at \$5,600 in the Dept. of State Aug. 12, 1931; tech. advisor, Int. Monetary and Economic Conf., London, 1933; asst. chief, Div. of Trade Agreements, May 27, 1935; at \$6,500 Mar. 1, 1936; chief, Div. of Trade Agreements, at \$8,000 Aug. 1, 1936; chief, Div. of Cml. Treaties and Agreements July 1, 1940; mem., Committee for Reciprocity Information, 1941-; Chief, Div. of Cml. Policy and Agreements, Oct. 8, 1941; U. S. participant, 1st Int. Wheat Meeting, Washington, 1941; mem., Bd. of Economic Operations of Dept. of State, 1941-; married.—TA.

Hawkins, Richard Hays, Jr.—b. Pittsburgh, Pa., Mar. 22, 1913; St. Paul's Sch. grad.; Yale, B.A. 1934; Ecole Libre des Sciences Politiques, diploma 1936; U. S. Naval Reserve 1934-40, ensign; clk. in cml. firm 1938-39; app. For. Ser. officer unclass., v.c. of career, and sec. in the Diplo. Ser., and v.c. at Vancouver Mar. 2, 1939; For. Ser. Sch. Jan. 4, 1940; v.c. at Brisbane June 8, 1940; at Sydney Dec. 30, 1940; married.

Hawley, Charles Franklin.—b. Tokyo, Japan, of Am. parents. Nov. 23, 1910; attended sch. in Japan 1921-25; Windsor Collegiate Inst. grad.; U. of Mich., A. B.

1933; studied in France 1933-34; app. clk. in Am. consulate at Lille Oct. 1, 1934; v.c. at Lille Dec. 16, 1937; For. Ser. officer unclass., v.c. of career, and sec. in the Diplo. Ser. July 6, 1938; v.c. at Lille July 13, 1938; at Calais, temp., July 30, 1938; at Lille Sept. 14, 1938; at Hankow Oct. 27, 1938; married.

Hawley, Harry Franklin.—b. Newark, N.J., July 5, 1880; clk. 1895-1902; in Philippine civil ser. 1902-6; clk. in Am. emb. at Tokyo 1907; in Philippine civil ser. 1907-9; sec. to Am. del., Joint Int. Opium Commn., Shanghai, 1909; app. clk. in Am. emb. at Tokyo Nov. 1, 1909; cons. of class eight Sept. 14, 1917, and detailed to Tokyo; cons. at Yokkaichi Oct. 5, 1918; at Nagoya Mar. 8, 1919; class six Sept. 5, 1919; For. Ser. officer of class seven July 1, 1924; cons. at Windsor Dec. 12, 1924; class six Dec. 17, 1925; class five Dec. 26, 1929; cons. at Nantes Apr. 15, 1932; at Glasgow June 20, 1934; at Oporto June 3, 1936; at Lisbon, temp., Mar. 15, 1937; at Oporto Oct. 27, 1937; sec. in the Diplo. Ser. Dec. 1, 1937; class four Mar. 1, 1939; cons. at Gibraltar Nov. 24, 1939; at Marseille, temp., Nov. 11, 1940; at Lyon, temp., Mar. 31, 1941; class three Sept. 29, 1941; married.

Hawthorne, Carl Oliver.—b. Rogers, Ark., Apr. 29, 1905; high-sch. grad.; business sch.; clk. 1921-22; clk. and teacher in training sch. for Army clerical personnel, War Dept., 1923-27; app. clk. in the Am. leg. at Peking Mar. 21, 1927; in the consulate at Tsingtao Feb. 23, 1929; v.c. at Tsingtao Apr. 28, 1930; at Tsinan Oct. 26, 1938; at Tsingtao, temp., June 26, 1940; at Tsinan July 30, 1940; married.

Haydock, Jesse G., Jr. (Lt. jg).—b. in Pennsylvania Sept. 2, 1905; commissioned in U.S. Naval Reserve Nov. 11, 1930; assigned as asst. naval att. at Montevideo July 1, 1941.

Hayes, Stanley Toppan.—b. Portsmouth, N.H., Apr. 10, 1902; Portsmouth High Sch. grad.; U. of N.H. 1919-21; Boston U., LL.B. 1925; law clk. 1922-25; real-estate and investment cons. 1925-27; app. clk. in Am. consulate gen. at Montreal Nov. 30, 1937; v.c. at Montreal Dec. 18, 1939; at Sherbrooke, temp., Sept. 6, 1940; at Montreal Oct. 1, 1940; at Quebec, temp., May 17, 1941; at Montreal Sept. 29, 1941; married.

Heacock, Roger Lee.—b. Brighton, Iowa, Dec. 7, 1906; Brighton High Sch. grad.; Pomona Coll., B.A. 1927; U. of Nancy, France, summer 1930; U. of Berlin, Ph.D. 1932; editor and publisher of newspapers 1927-29, 1934-38; app. For. Ser. officer unclass., v.c. of career, and sec. in the Diplo. Ser. Apr. 6, 1938; v.c. at Toronto Apr. 11, 1938; For. Ser. Feb. 6, 1939; v.c. and 3d sec. at Rio de Janeiro Jan. 8, 1940; v.c. at São Paulo Aug. 10, 1940; at Florianópolis, temp., July 23, 1941; married.

Heard, George Alexander.—b. Savannah, Ga., Mar. 14, 1917; Savannah High Sch. grad.; U. of N.C., A.B. 1938; Columbia U. 1938-39; editor, Works Progress Admin. of Ga., 1938; admin. asst. to medical officer and asst. to dir. of research, Southwest field training program, D-pt. of Interior, 1939-41; research asst., War Dept., 1941; app. v.c. at Quito Sept. 17, 1941.

Heath, Donald Read.—b. Topeka, Kans., Aug. 12, 1894; Topeka High Sch. grad.; Washburn Coll. 2½ yrs.; U. of Montpellier, France, 1 semester; newspaper reporter 1916-17, 1919; U.S. Army 1917-19, 1st lt.; newspaper corr. 1920; app. v.c. of career of class three Sept. 7, 1920; v.c. at Bucharest Oct. 18, 1920; class two May 26, 1922; at Warsaw Dec. 18, 1922; class one Feb. 26, 1923; cons. of class seven Dec. 19, 1923; For. Ser. officer of class eight July 1, 1924; cons. at Berne Aug. 17, 1925; class seven Aug. 31, 1925; class six May 17, 1928; cons. at Port au Prince Sept. 12, 1929; chargé d'affaires ad interim at Port au Prince Dec. 2, 1929; sec. in the Diplo. Ser. and 2d sec. at Port au Prince Dec. 16, 1929, in addition to duties as cons.; relieved of duties as cons. Aug. 4, 1932; to the Dept. Aug. 17, 1933; class five July 1, 1934; asst. chief, Div. of Latin Am. Affairs, July 27, 1936; class four Apr. 1, 1937; asst. chief, Div. of the Am. Republics, May 24, 1937; 1st sec. at Berlin Nov. 2, 1937; class three Apr. 1, 1939; cons. and 1st sec. at Santiago May 19, 1941; relieved of duties as cons. Oct. 3, 1941; married.

Hecht, Elizabeth (Mrs.).—b. Washington, D.C.; high sch. and business sch.; sec. clk., Veterans' Bu., 1923-24; app. clk. at \$1,320 in the Dept. of State Oct. 24, 1924; at \$1,500 Nov. 1, 1925; at \$1,560 Mar. 1, 1927; at \$1,620 Jan. 1, 1928; at \$1,740 July 1, 1928; at \$1,800 July 1, 1928; at \$1,920 July 1, 1930; at \$1,980 Aug. 1, 1936; at \$2,040 Apr. 16, 1939; chief of drafting section, Visa Div., at \$2,600 Aug. 1, 1941.—VD.

Hefti, Rudolph Willis.—b. Brookline, Mass., Sept. 27, 1907; Plainfield (N.J.) High Sch. grad.; U. of Pa., B.S. 1930; bank clk. in Paris 1930; app. clk. in Am. consulate at Kaunas Dec. 1, 1930; in dist. acct. and disbursing office, Paris, Oct. 7, 1936; v.c. at Sofia Feb. 2, 1939.

Heiberg, Walter Leroy (Lt. Comdr., ret.).—b. La Crosse, Wis., Mar. 27, 1886; U.S.N.A. grad. 1908; assigned as naval att. and naval att. for air at Stockholm and Helsinki July 5, 1940; married.

Heiler, Bernard Francis.—b. Boston, Mass., Aug. 5, 1903; Eastern High Sch. (D.C.) grad.; business-sch. grad.; New England Conservatory of Music; Music Conservatory, Dresden, Germany; language sch. in Italy, 2 yrs.; U. of Dresden, Germany, 3 yrs.; clk. 2½ yrs.; U.S. Navy 1920-23; musician and stenog. in Bermuda 5 mos.; clk. to mem. of Cong. 1924-25; app. clk. in Am. consulate at Palermo Apr. 1925; v.c. at Palermo July 6, 1926; at Genoa Sept. 21, 1927; at Dresden Sept. 29, 1928; at Winnipeg June 11, 1938; at Calgary, temp., June 16, 1941; at Winnipeg Aug. 26, 1941; married.

Heingartner, Robert W.—b. Canton, Ohio, Feb. 20, 1881; New Philadelphia High Sch.; tutors in Europe 4 yrs.; app. cons. agt. at Carini Mar. 25, 1904; dep. cons. at Trieste Sept. 12, 1904; v. and dep. cons. Oct. 16, 1906; v. and dep. cons. gen. at Vienna Feb. 27, 1907; v.c. at Vienna Feb. 6, 1915; assigned to Spanish emb. at Vienna Apr. 14, 1917; to Am. leg. at Bern Feb. 3, 1918; app. cons. of class six June 4, 1920, and detailed to Vienna; For. Ser. officer of class seven July 1, 1924; cons. at Kovno June 24, 1926; class

six Oct. 20, 1926; cons. at Frankfort-on-the-Main June 26, 1928; class five July 24, 1930; class four Oct. 1, 1935; sec. in the Diplo. Ser. Aug. 17, 1937; cons. at Regina Aug. 22, 1939.

Heisler, Charles Harrington.—b. Milford, Del., July 20, 1888; Central Manual Training High Sch. grad.; U. of Del., B.S. 1911; Del. Nat. Guard 1908-11; engineering with railroad and mining companies in U.S., Australia, and So. Africa 2½ yrs.; app. clk. in Am. consulate at Johannesburg Nov. 10, 1914; v.e. at Cape Town June 9, 1915; app. v.e. of career of class three May 25, 1921; v.e. at Kovno July 14, 1921; class two May 26, 1922; v.e. at Riga June 20, 1922; class one Feb. 26, 1923; For. Ser. officer unclass. July 1, 1924; class eight and cons. Aug. 8, 1924; cons. at Malmö Sept. 17, 1924; at Warsaw May 19, 1926; class seven May 17, 1928; cons. at Danzig, temp., Oct. 10, 1928; at Warsaw Feb. 20, 1929; class six July 24, 1930; at Danzig Feb. 2, 1932; at Hamilton, Bermuda, Apr. 6, 1934; at Hamilton, Ont., Aug. 1, 1936; sec. in the Diplo. Ser. Dec. 1, 1937; cons. at Tunis Aug. 2, 1938; at Madras Feb. 17, 1941; married.

Heltberg, Arnlioth Gelline.—b. San Francisco, Calif., May 8, 1905; Intermediate High Sch. (Oakland) grad.; Bergens Katedralskole, Bergen, Norway; business-sch. grad.; sch. in Germany; Oslo U., bachelor of political economy and statistics 1926; app. clk. in Am. consulate at Bergen Aug. 1, 1926; v.e. at Bergen Feb. 19, 1937, at Reykjavik Sept. 4, 1941.

Henderson, George Dailey.—b. Mexico City, Mexico, of Am. parents, July 20, 1913; schs. in Cuba, Mexico, and Switzerland; Haverford Sch. grad.; Stanford, A.B. 1935; with brokerage house in Mexico and newspaper columnist and radio commentator 1931-35; with engineering dept. of oil company 1938-39; app. For. Ser. officer unclass., v.e. of career, and sec. in the Diplo. Ser., July 15, 1939; v.e. at Ciudad Juárez July 27, 1939; at Mexicali, temp., Sept. 6, 1940; at Ciudad Juárez Oct. 12, 1940; For. Ser. Sch. Jan. 23, 1941; 3d sec. and v.e. at Asunción June 2, 1941; married.

Henderson, James Everett.—b. Valdosta, Ga., June 3, 1902; U. of Calif., B.S. 1923; mgr. of securities corp. 1922-30; studied under tutor in France 1930-31; app. For. Ser. officer unclass., v.e. of career, and sec. in the Diplo. Ser. Dec. 17, 1931; v.e. at Vancouver Jan. 20, 1932; For. Ser. Sch. Apr. 22, 1933; to the Dept., temp., Aug. 28, 1933; v.e. and 3d sec. at Tallinn Jan. 17, 1934; v.e. at Salonika June 10, 1936; at Beirut Feb. 18, 1939; class eight Mar. 16, 1939; to the Dept. Jan. 11, 1941; class seven Aug. 16, 1941; married.—SD.

Henderson, Loy Wesley.—b. Rogers, Ark., June 28, 1892; Northwestern U., A.B. 1915; U. of Denver Law Sch. 1 yr.; N.Y.U. Grad. Sch. 1 yr.; with Am. Red Cross in France 1918; mem. of Interallied Comm. to Germany for Repatriation of Prisoners of War; with Am. Red Cross Comm. to Western Russia and the Baltic States 1919-20; in charge of Am. Red Cross in Germany 1920-21; app. v.e. of career of class three May 26, 1922; v.e. at Dublin Aug. 28, 1922; at Queens-town July 17, 1923; class two Nov. 23, 1923; For. Ser. officer unclass. July 1, 1924; to the Dept. Dec. 18, 1924; class eight and cons. Dec. 17, 1925; sec.

in the Diplo. Ser. Apr. 15, 1927; 3d sec. at Riga, Kovno, and Tallinn May 12, 1927; class seven May 23, 1929; 2d sec. Oct. 19, 1929; to the Dept. Oct. 1, 1930; class six Feb. 27, 1931; 2d sec. at Moscow Feb. 7, 1934; class five Oct. 1, 1935; 1st sec. at Moscow Aug. 28, 1936; del., 17th Int. Geological Cong., Moscow, 1937; class four Jan. 3, 1938; to the Dept. Mar. 18, 1938; asst. chief, Div. of European Affairs, Oct. 10, 1938; class three Mar. 1, 1940; married.—Eu.

Hengstler, Herbert C.—b. Middletown, Ohio, Dec. 17, 1876; Middletown High Sch.; business sch.; George Washington, LL.B., 1904; with paper-mfg. firm 1895-98; app. clk. at \$900 in the Dept. of State Aug. 13, 1898; at \$1,000 July 1, 1900; at \$1,200 July 1, 1901; at \$1,400 July 1, 1902; while serving in Dept., also sec. to mem. of Cong. on For. Affairs Committee for 1 yr.; app. clk. at \$1,600 Dec. 4, 1905; at \$1,800 Mar. 4, 1907; chief, Cons. Bu., May 9, 1907; mem. of Bd. on Supplies for the For. Ser. and of Bd. of Examiners for the Cons. Ser.; act. chief, Cons. Bu., at \$3,000 July 1, 1918; chief, Cons. Bu. at \$3,500 Jan. 1, 1921; dir. of purchases and sales for the Dept. Aug. 21, 1921; mem. of Federal Purchasing Bd., Federal Liquidation Bd., and Federal Specifications Bd. 1921-33; at \$3,800 July 1, 1924; chief, Div. of For. Ser. Admin., Aug. 19, 1924; at \$5,200 Apr. 1, 1925; at \$5,600 Feb. 1, 1926; at \$6,000 July 1, 1928; at \$6,500 Dec. 1, 1930; tech. adviser, 4th Pan Am. Cml. Conf., Washington, 1931; U.S. representative, Committee of Experts on Customs Procedure and Consular Regulations, 1934; mem., Committee on Archives, 1935-37; adviser, Pan. Am. Cml. Conf., Buenos Aires, 1935; For. Ser. officer of class one, cons. gen., and sec. in the Diplo. Ser. June 3, 1936; to the Dept. as chief, Div. of For. Ser. Admin., June 10, 1936; cons. gen. at Toronto July 12, 1937-Aug. 7, 1941.

Henry, David Howe, 2d.—b. Geneva, N.Y., May 19, 1918; Geneva High Sch. grad.; l'Institut de Touraine, diplôme 1937; Sorbonne, diplôme 1938; Columbia, A.B. 1939; training sch. of life insur. company, diploma 1939; studied Italian under private tutor in Italy 1939; salesman with insur. company 1940-41; app. For. Ser. officer unclass., v.e. of career, and sec. in the Diplo. Ser. Mar. 20, 1941; v.e. at Montreal Mar. 26, 1941.

Henry, Frank Anderson.—b. Garden City, N.Y., Dec. 10, 1883; St. Austins Sch.; Lehigh U., Ch.E. 1906; with chemical company 1906-9; in experimental station of powder company 1910-12; app. cons. at Gadeloupe Aug. 23, 1912; cons. at Puerto Plata Nov. 24, 1913; cons. of class nine by act approved Feb. 5, 1915; class eight Sept. 5, 1916; cons. at Puerto Cabello Mar. 20, 1917; class six and cons. at Tenerife Sept. 5, 1919; class five Nov. 23, 1921; detailed to Barcelona Nov. 17, 1922; class four June 5, 1924; For. Ser. officer of class five July 1, 1924; class four Dec. 19, 1929; at Valparaiso Dec. 26, 1930; at Nassau Dec. 31, 1934; at Melbourne July 7, 1936; sec. in the Diplo. Ser. Aug. 17, 1937; cons. at Malta July 28, 1938; married.

Henry, R. Horton.—b. Douglas, Ariz., Jan. 23, 1904; Douglas High Sch. grad.; U. of Ariz. 1921-24; U.S.M.A. 1924-26; jr. civil engineer, Public Bldgs. and Public Parks, 1927; clk. in Am. consulate at Antilla 1927-28; v.e. at Antilla 1928-30; at Nuevitas

July-Oct. 1929; app. to For. Ser. June 12, 1930 (declined app.); resigned June 30, 1930; app. asst. trade commr. at Habana July 1, 1930; at Mexico City Aug. 4, 1934; at Madrid Sept. 2, 1936; act. cml. att. at Caracas May 7, 1937; trade commr. at Buenos Aires Nov. 1, 1937; For. Ser. officer of class seven July 1, 1939; cons. and sec. in the Diplo. Ser. Nov. 16, 1939; cons. at Buenos Aires Dec. 29, 1939; also 2d sec. at Buenos Aires Mar. 19, 1941; married.

Hibbard, Frederick Pomeroy.—b. Denison, Tex., July 25, 1894; Culver Mil. Acad.; U. of Tex., B.A. 1917; grad. work, Harvard, 1 yr.; U. S. Army 1917-19; app. sec. of emb. or leg. of class four Nov. 15, 1920; assigned to Warsaw Jan. 5, 1921; to London Jan. 8, 1924; class three Jan. 23, 1924; For. Ser. officer of class six and 2d sec. at London July 1, 1924; at Warsaw Feb. 2, 1926; at Mexico City July 1, 1926; class five May 17, 1928; 2d sec. at San Salvador July 27, 1928 (cancel'd); at La Paz Mar. 1, 1929; class four July 24, 1930; 1st sec. at Prague Sept. 20, 1930; to the Dept. July 21, 1932; cons. and cons. and 1st sec. at Monrovia Aug. 31, 1934; 1st sec. at Bucharest June 29, 1935; also cons. at Bucharest Oct. 1, 1935; del., 21st plenary assembly of Int. Parliamentary Conf. on Commerce, Bucharest, 1936; class three June 1, 1937; 1st sec. at Lisbon Dec. 23, 1940; class two May 1, 1941; cons. of leg. at Lisbon Aug. 9, 1941.

Hibbs, Walter Perry.—b. Washington, D.C., Aug. 18, 1892; Business High Sch. and business sch.; clk. and stenog., District govt., 1908-17; app. clk. at \$900 in the Dept. of State June 18, 1917; at \$1,000 Oct. 1, 1917; at \$1,200 Mar. 1, 1918; at \$1,320 Nov. 1, 1919; at \$1,800 Jan. 1, 1920; at \$2,100 July 1, 1924; at \$2,200 Mar. 1, 1927; at \$2,400 July 1, 1928; at \$2,500 July 1, 1928; admin. asst. at \$2,600 Dec. 1, 1928; at \$2,800 July 1, 1930; at \$2,900 Dec. 16, 1937; at \$3,000 Apr. 16, 1939.—PD.

Hickerson, John Dewey.—b. Crawford, Tex., Jan. 26, 1898; Temple High Sch. grad.; U. of Tex., B.A. 1920; U.S. Army 1918; lecturer on diplo. and cons. practice, Georgetown Sch. of For. Ser., 1928-; app. v.c. and clk. at Tampico July 9, 1920; v.c. of career of class three and assigned as v.c. at Tampico Sept. 7, 1920; class two May 26, 1922; v.c. at Rio de Janeiro July 15, 1922; class one Feb. 26, 1923; cons. of class seven Dec. 19, 1923; For. Ser. officer of class eight July 1, 1924; cons. at Pará Aug. 15, 1924; at Ottawa June 20, 1925; class seven Aug. 31, 1925; class six June 30, 1927; to the Dept. Aug. 18, 1927; class five May 23, 1929; asst. chief Div. of Western European Affairs, June 24, 1930; class four Feb. 4, 1931; app. asst. chief, Div. of Western European Affairs, at \$6,500 in the Dept. of State Apr. 1, 1931; mem., Bd. of Appeals and Review, 1934-41; asst. chief, Div. of European Affairs, June 16, 1937; at \$7,000 Dec. 1, 1938; at \$7,500 May 16, 1940; sec. of Am. section, Permanent Jt. Bd. on Defense, U.S. and Canada, 1940-; mem., Efficiency Rating Committee, 1941-; married.—Eu.

Hickman, Susan Hall (Mrs.).—b. Quincy, Ill.; high-sch. and business-sch. grad.; George Washington U. 1927-29; clk. and typist, Govt. depts., 1928-30; app.

clk. at \$1,440 in the Dept. of State Mar. 17, 1930; at \$1,620 May 1, 1930; at \$1,740 July 1, 1930; at \$1,800 May 6, 1935; at \$2,000 Oct. 1, 1936; at \$2,100 Apr. 16, 1939; admin. asst. at \$2,600 May 16, 1941.—PA.

Hickok, Thomas Anderson.—b. Rochester, Pa., July 12, 1906; Cayuga Lake Acad. grad.; Hamilton Coll., B.A. 1927; draftsman 1927-28; app. For. Ser. officer unclass. and v.c. of career Nov. 12, 1929; v.c. at Toronto, temp., Nov. 27, 1929; For. Ser. Sch. Apr. 19, 1930; v.c. at Beirut July 22, 1930; at Jerusalem Feb. 19, 1931; at Lagos Jan. 31, 1935; class eight, cons., and cons. at Lagos Oct. 1, 1935; sec. in the Diplo. Ser. Aug. 17, 1937; cons. at Tokyo Sept. 28, 1937; class seven Aug. 17, 1938; at Manila, Feb. 25, 1939.

Hicks, Knowlton Vincent.—b. Waterford, N.Y., June 22, 1902; Troy Conservatory of Music 1914-20; Hamburg U. 1928-30; engineering and clerical work 1917-23; app. clk. in Am. consulate at Ghent Oct. 13, 1923; at Hamburg July 15, 1924; v.c. at Hamburg Dec. 17, 1924; app. For. Ser. officer unclass. and v.c. of career Apr. 27, 1927; v.c. at Hamburg May 9, 1927; class eight, cons., and cons. at Hamburg Feb. 4, 1931; at Göteborg Dec. 17, 1931; at Budapest Aug. 6, 1934; class seven Oct. 1, 1935; at Vancouver Nov. 13, 1936; sec. in the Diplo. Ser. Aug. 17, 1937; cons. at Halifax Jan. 9, 1939; class six Apr. 1, 1939; to the Dept. Oct. 3, 1941; married.—VD.

Higgs, Lahtahnius Randolph.—b. Shannon, Miss., Sept. 9, 1909; West Point High Sch. grad.; U. of Miss. 1927-30; U. of Ala., summer 1929; Georgetown Sch. of For. Ser. 1930-31; app. For. Ser. officer unclass., v.c. of career, and sec. in the Diplo. Ser. Dec. 17, 1931; v.c. at Tampico Jan. 23, 1932; For. Ser. Sch. Apr. 22, 1933; v.c. at Batavia, temp., Aug. 26, 1933; at Surabaya Aug. 28, 1933; at Batavia July 20, 1935; v.c. and 3d sec. at Helsingfors July 23, 1936; class eight Mar. 1, 1940; to the Dept. May 10, 1940; married.—Eu.

Hightower, Harry Dwight.—b. Parkersburg, Iowa, Feb. 2, 1918; Northwestern, A.B. 1940, Law Sch. 1941; Universidad Nacional de México, summer 1939; app. v.c. at Bogotá Oct. 16, 1941.

Hill, Henley C.—b. São Paulo, Brazil, of Am. parents, Sept. 15, 1909; prep.-sch. grad.; Mackenzie Coll., São Paulo, 1928; U. of Cincinnati, 1929-32; translator with Rotary Int.; corr. in export dept. of cml. company; radio announcer; app. translator, at \$2,600 in the Dept. of State Mar. 3, 1941; married.—TC.

Hill, Heyward Gibbs.—b. Hammond, La., Jan. 16, 1900; La. State U. 1916-20; private tutors in France and Alliance Française 1927; chief chemist and asst. supt. for sugar companies in Hawaii and Cuba 1920-26; asst. sugar technologist, Bu. of Chemistry, including research work in U.S. and Porto Rico, 1928-30; app. For. Ser. officer unclass., v.c. of career, and sec. in the Diplo. Ser. July 17, 1930; For. Ser. Sch. Aug. 26, 1930; v.c. at Kobe Nov. 8, 1930; at Taihoku, temp., Sept. 4, 1931; at Kobe Oct. 19, 1931; at Yokohama Nov. 23, 1931; at Buenos Aires Nov. 24, 1933; asst. sec. of Am. del., 7th Int. Conf. of Am. States, Montevideo, 1933; For. Ser. officer in the emb. at Buenos Aires Dec. 14,

1933-Feb. 22, 1934; asst. sec. of Am. del., Pan Am. Cnl. Conf., Buenos Aires, 1935; sec. of Am. del., Chaco Peace Conf., Buenos Aires, 1935-36; v.c. at Geneva Dec. 19, 1936; class eight Apr. 1, 1937; cons. Apr. 22, 1937; cons. at Geneva Apr. 26, 1937; sec. of Am. del., meeting of Intergovernmental Committee on Political Refugees, Évian, France, and London, England, 1938; sec. of Am. del., 8th Int. Conf. of Am. States, Lima, 1938; c'ass seven Apr. 1, 1939; cons. at Basel Sept. 9, 1939; cons. and 2d sec. at Panamá Dec. 19, 1939.

Hill, John Lyman.—b. Tomah, Wis., Sept. 5, 1908; Tomah High Sch. grad.; Georgetown Sch. of For. Ser. 1928-29; George Washington, A.B. 1937, LL.B. 1938; mem. of bars of D.C. and Wis.; sec. in law office 1927; in War Dept. 1927-28; app. clk. at \$1,440 in the Dept. of State Jan. 1, 1929; at \$1,560 July 1, 1930; at \$1,800 Sept. 1, 1931; at \$2,000 Dec. 29, 1937; at \$2,100 Apr. 16, 1939; at \$2,300 Nov. 1, 1940; divisional asst. (tech.) at \$3,200 July 1, 1941; married.—VD.

Hill, Ralph Waldo Snowden.—b. Washington, D.C., Aug. 20, 1882; Central High Sch. (Kansas City, Mo.) grad.; U. of Mo. 1905-6; U. of Va., LL.B. 1909; George Washington U. 1909-10; École Libre des Sciences Politiques 1910-11; mem. of bar of Mo.; sec. of U. of Va. summer sch. 1908; sec. to mem. of Cong. 1911-16; app. an asst. solicitor at \$2,500 in the Dept. of State May 23, 1916; at \$3,000 Oct. 22, 1917; asst. to the solicitor at \$4,000 Jan. 1, 1920; drafting officer July 1, 1920; at \$4,500 Apr. 1, 1924; at \$4,600 July 1, 1924; at \$5,200 Sept. 16, 1924; adviser to Am. unofficial observer, Reparations Commn., 1924; Am. expert, Finance Ministers' Conf. to allocate Dawes payments, Paris, 1925; representative, conf. with British authorities on release of property sequestered during World War, London, 1925, 1927; at \$5,600 May 1, 1925; detailed to Am. emb. at Berlin to advise on reparations matters July 9, 1925; acted in place of Am. unofficial observer, Reparations Commn., Paris, Mar.-June 1925, and as Am. unofficial observer 1925-27; at \$7,000 July 1, 1928; designated, temp., as legal adviser to Am. high commr. to Haiti Mar. 1, 1930, but did not go in view of decision to withdraw high commr.; asst. to the legal adviser July 1, 1931; on special mission in London 1931; U.S. counsel, Int. Jt. Commn., U.S. and Canada, 1938-; married.—Le.

Hillenbrand, Martin Joseph.—b. Youngstown, Ohio, Aug. 1, 1915; St. Michael Cen. High Sch. (Chicago) grad.; U. of Dayton, B.A. 1937; Columbia, M.A. 1938, grad. residence scholar 1937-39, Butler scholar 1938-39; app. For. Ser. officer unclass., v.c. of career, and sec. in the Diplo. Ser., and v.c. at Zürich Mar. 2, 1939; For. Ser. Sch. Jan. 2, 1940; v.c. and 3d sec. at Baghdad June 8, 1940 (canceled); v.c. at Rangoon July 27, 1940; married.

Himmel, Lyle Clifford.—b. Radcliffe, Iowa, July 4, 1907; high-sch. grad.; Iluron Coll. 1925-28; U. of Minn. 1928-30; app. clk. in Am. consulate at Cali Aug. 16, 1930; v.c. at Buenaventura, temp., Apr. 21, 1931; at Cali Aug. 4, 1931; at Buenaventura June 15, 1932; at Rangoon Aug. 22, 1934; at Sydney, N.S.W., Oct. 27, 1938; at Perth, temp., Dec. 30, 1940; at Sydney Sept. 22, 1941.

Hinke, Frederick William.—b. Philadelphia, Pa., Sept. 8, 1900; Auburn Academic High Sch. (New York) grad.; Hamilton Coll., A.B. 1922; U.S. Army 1918; app. clk. in Am. consulate at San Luis Potosí Feb. 15, 1923; v.c. at Antilla Nov. 24, 1923; cons. asst. Jan. 7, 1924; to the Dept. Apr. 19, 1924; For. Ser. officer unclass., July 1, 1924; v.c. at Canton Feb. 25, 1926; class eight, cons., and cons. at Canton July 24, 1930; at Mazatlán July 11, 1932; at Swatow Dec. 21, 1933; class seven Oct. 1, 1935; at Tientsin July 30, 1936; sec. in the Diplo. Ser. Aug. 17, 1937; class six Aug. 10, 1941; cons. at Shanghai Sept. 2, 1941; married.

Hinkle, Eugene Macfarlane.—b. New York, N.Y., Jan. 13, 1902; Groton Sch. grad.; Harvard, A.B. 1923; in steel-construction business 1923-24; app. For. Ser. officer unclass. Sept. 11, 1925; v.c. of career and assigned to the Dept. May 28, 1926; v.c. at Cape Town June 18, 1927; at Lourenço Marques, temp., Jan. 14, 1928; sec. in the Diplo. Ser. June 13, 1929; 3d sec. at Constantinople (Istanbul) Aug. 6, 1929; class eight and cons. Dec. 19, 1929; class seven July 1, 1931; 2d sec. at Buenos Aires Oct. 6, 1933; sec. to Am. del., 9th Pan Am. Sanitary Conf., Buenos Aires, 1934, and 2d Pan Am. Conf. of Eugenics and Homiculture, Buenos Aires, 1934; class six Oct. 1, 1935; cons. and 2d sec. at Ciudad Trujillo Dec. 15, 1937; class five June 16, 1938; del., 2d Meeting of Inter-Am. Union of the Caribbean, Ciudad Trujillo, 1940; 2d sec. and cons. at Berlin Dec. 21, 1940; relieved of duties as cons. July 15, 1941; married.

Hiss, Alger.—b. Baltimore, Md., Nov. 11, 1904; Baltimore City Coll. grad.; Powder Point Acad.; Johns Hopkins, B.A. 1926; Harvard, LL.B. 1929; mem. of bars of Mass. and N.Y.; sec. and law clk. to Supreme Court justice 1929-30; law practice 1930-33; asst. to gen. counsel, and asst. gen. counsel, Agr. Adjustment Admin., 1933-35; legal asst., special Senate committee investigating munitions industry, 1934-35; special atty., Dept. of Justice, 1935-36; app. asst. to asst. sec. of state at \$5,600 Sept. 1, 1938; at \$5,800 June 1, 1939; married.—PA/H.

Hiss, Donald.—b. Baltimore, Md., Dec. 15, 1906; Friends Sch., Baltimore, grad.; Johns Hopkins, A.B. 1929; Harvard, LL.B. 1932; mem. of bar of Md.; sec. to assoc. justice of U.S. Supreme Court 1932-33; atty., Public Works Admin., 1933-34; asst. solicitor, Dept. of Interior 1935-36, Dept. of Labor 1936-37; app. asst. to the legal adviser at \$5,600 in the Dept. of State Feb. 1, 1938; married.—PI.

Hobbs, James Arthur.—b. Savannah, Ga., Sept. 14, 1908; Savannah High Sch. grad.; business-sch. grad.; George Washington U. 1931-; stenog. 1928-30; clk., War Dept., 1931; app. clk. at \$1,440 in the Dept. of State Sept. 9, 1931; clk., U.S. and Turkish Jt. Claims Committee, Istanbul, 1933-34; at \$1,620 Oct. 5, 1934; at \$1,800 Sept. 1, 1937; economic analyst at \$2,000 Sept. 16, 1937; divisional asst. July 1, 1939; married.—TA.

Hobbs, Wanda Nash (Mrs.).—b. St. Albans, Vt.; George Washington U. 1929-32; National U. Law Sch., LL. B. 1937; stenog. 1927-29, in Veterans' Bu. 1929-31; app. clk. at \$1,440 in the Dept. of State May 16, 1931; at \$1,620 July 17, 1931; at \$1,800 Oct. 1, 1936;

at \$2,000 Jan. 26, 1938; at \$2,100 Apr. 16, 1939; at \$2,300 Nov. 16, 1940; admin. asst. at \$2,600 Aug. 1, 1941.—FA.

Hocker, Woodson Finch (Maj.).—b. Ft. Mackenzie, Wyo., Oct. 23, 1905; Columbus (Ga.) High Sch. grad.; U.S.M.A. grad. 1927; Universidad de Zaragoza (Spain), summer 1936; l'Institut Hispanique 1936-37 and l'École Berlitz 1936, Paris; Universidad Nacional de México, summer 1939; assigned as asst. mil. att. at Bogotá May 21, 1941 (canceled); at Lima Aug. 19, 1941; married.

Hodgdon, Anderson Dana.—b. Baltimore, Md., May 8, 1890; Charlotte Hall Mil. Sch. grad.; Washington and Lee U., A.B. 1911; U. of Md., LL.B. 1914; grad. work, Johns Hopkins, 1912-14; mem. of bar of Md.; with trust company 1913-14; law practice 1914-17, 1919-23; Md. Naval Militia 1914-17; Nat. Naval Volunteers 1917; U.S. Naval Reserve Force 1918-19, lt. comdr.; inactive list 1919-; app. v.c. of career of class three June 21, 1923; v.c. at Prague Nov. 19, 1923; at Stuttgart June 18, 1924; For. Ser. officer unclass. July 1, 1924; v.c. at Windsor June 4, 1927; class eight, cons. and cons. at Windsor Aug. 24, 1927; to the Dept. Mar. 22, 1928; asst. chief Visa Office, Feb. 1, 1929; class seven Dec. 19, 1929; chief Visa Office, July 1, 1930; detailed to attend consular conferences at London, Stuttgart, and Warsaw, in connection with enforcement of laws and regulations relating to issuance of visas, 1930; chief, Visa Div. Jan. 1, 1931; app. chief, Visa Div., at \$5,600 in the Dept. of State Feb. 1, 1931; For. Ser. officer and assigned to the Dept. Jan. 11, 1934; class six, sec. in the Diplo. Ser., and cons. Jan. 15, 1934; For. Ser. officer at Moscow Feb. 7, 1934; cons. at Moscow Feb. 12, 1934; at Riga Oct. 1, 1934; also 2d sec. at Riga Nov. 7, 1935; cons. at Berlin June 10, 1936; also 2d sec. at Berlin May 18, 1939; class five Nov. 16, 1939; cons. at Naples Dec. 6, 1940; at Rome Feb. 18, 1941; also 2d sec. at Rome Apr. 3, 1941; relieved of duties as cons. July 1, 1941; married.

Hoffmann, Erich William August.—b. Milwaukee, Wis., Aug. 22, 1896; Cml. High Sch., Berlin, Germany; private tutors in Denmark; U. of Wis., B.A. 1926; shipping clk. in export and import house in Copenhagen 1918-19; asst. export mgr. in Berlin 1919-20; post-office clk. in U.S. 1921-22; 2d lt., O.R.C.; app. clk. in Am. consulate at Budapest Apr. 22, 1927; v.c. at Budapest Feb. 5, 1930; at Tirana Dec. 5, 1931; at Moscow July 15, 1939; at Manila July 18, 1941.

Hoffmann, Walter Wesselhoeft.—b. Belmont, Mass., Dec. 20, 1897; Kansas City Country Day Sch. grad.; Harvard, A.B. 1919; Calif. Inst. of Tech. 1922-23; U.S. Army 1918-19, 2d lt.; export business 1919-20; asst. purser and agent for steamship company 1924-20; app. clk. in Am. consulate at Port Limón May 22, 1931; v.c. at Port Limón Aug. 6, 1931; For. Ser. officer unclass., v.c. of career, and sec. in the Diplo. Ser. Dec. 17, 1931; v.c. at Port Limón Jan. 2, 1932; For. Ser. Sch. Aug. 16, 1932; v.c. at Auckland, temp., Dec. 8, 1932; at Wellington Dec. 22, 1932; v.c. and 3d sec. at Tegucigalpa July 1, 1935; at San Salvador May 29, 1937; class eight Mar. 1, 1940; v.c. at Hong Kong June 5, 1940; married.

Hohenthal, Theodore Johannes.—b. Daggett, Calif., Aug. 14, 1905; Turlock Union High Sch. grad.; U. of

Calif., A.B. 1928, LL.B. 1931; mem. of bar of Calif.; app. For. Ser. officer unclass., v.c. of career, and sec. in the Diplo. Ser. Dec. 17, 1931; For. Ser. Sch. Dec. 30, 1931; v.c. at Zagreb Apr. 7, 1932; at Bombay Dec. 29, 1934; also for Portuguese possessions in India Mar. 30, 1937; at Vienna July 19, 1938-July 15, 1941; class eight Nov. 16, 1939; married.

Hohenthal, William Dalton (Lt. Col.).—b. Mono, Co., Calif., June 17, 1895; Turlock High Sch. grad.; U. of Calif., A.B. 1918; entered U. S. Army Nov. 15, 1917; mem. U.S. mil. mission to Brazil 1934-38; assigned as asst. mil. att. at Berlin Mar. 2, 1939; mil. att. and mil. att. for air at Berlin Sept. 13, 1941; to the Dept. Aug. 11, 1941; married.—VD.

Holder, Oscar Curtis.—b. Pass Christian, Miss., Aug. 7, 1911; St. Mark's Sch. grad.; Harvard, A.B. 1933; Leland Stanford Business Sch. 1933-34; private tutor in France; statistician, salesman, and accountant with private firms 1934-38; app. For. Ser. officer unclass., v.c. of career, and sec. in the Diplo. Ser. Mar. 20, 1941; v.c. at Montreal Mar. 28, 1941.

Holland, Amy Catherine.—b. Fitchburg, Mass.; Radcliffe Coll., A.B. 1918; Spanish Sch., Middlebury Coll., 1921; Colegio de los Pirineos, Barcelona, Spain, 1923; app. clk. at \$1,320 in the Dept. of State Jan. 15, 1927; archive asst. at \$1,800 Oct. 1, 1927; at \$2,000 July 1, 1928; at \$2,100 July 1, 1928; at \$2,300 July 1, 1930; library asst. Nov. 1, 1930; divisional asst. Oct. 1, 1931; at \$2,400 Aug. 1, 1936; at \$2,600 Oct. 16, 1937.—NE.

Holland, Philip.—b. Murray, Ky., Aug. 26, 1877; McFerrins Coll., Martin, Tenn., 1892-94, 1897; Southwestern Baptist U., LL.B. 1902; mem. of bar of Tenn.; teacher in public sch. 1898; law practice 1902-10; app. cons. at Puerto Plata Mar. 7, 1910; at Saltillo Aug. 19, 1911; at Basel June 26, 1913; cons. of class six by act approved Feb. 5, 1915; class five Sept. 14, 1917; class four Apr. 7, 1920; class three June 4, 1920; cons. at Guatemala Mar. 30, 1923; cons. gen. of class four June 5, 1924; For. Ser. officer of class three July 1, 1924; cons. at Liverpool Sept. 20, 1927; class two July 24, 1930; sec. in the Diplo. Ser. May 14, 1936; married.

Honaker, Samuel William.—b. Tampa, Fla., Mar. 14, 1887; Bingham Sch.; U. of Va., A.B., A.M.; app. clk. in Am. consulate gen. at Rio de Janeiro Mar. 1913; dep. cons. gen. at Rio de Janeiro July 19, 1913; v.c. at Rio de Janeiro Feb. 6, 1915; aide, 2d Pan Am. Scientific Cong., Washington, 1915-16; at Johannesburg Jan. 18, 1916; cons. of class eight Feb. 19, 1918; on detail at Johannesburg; class six Sept. 5, 1919; detailed to Lourenço Marques Mar. 7, 1921; class five Nov. 21, 1921; to the Dept. May 6, 1922; class four Mar. 1, 1923; detailed to Kingston, Jamaica, Dec. 24, 1923; to Teheran June 23, 1924; For. Ser. officer of class five July 1, 1924; class four Sept. 20, 1924; cons. at Smyrna Oct. 30, 1924; to the Dept. Nov. 19, 1926; cons. at Port au Prince July 12, 1927; at Berne Sept. 12, 1929; class three Aug. 15, 1930; cons. gen. D.C. 17, 1931; cons. gen. at Glasgow Dec. 22, 1931; at Stuttgart June 20, 1934; sec. in the Diplo. Ser. Aug. 17, 1937; class two Mar. 1, 1939; to the Dept. Jan. 31, 1941; cons. gen. at Istanbul July 17, 1941; married.

Hood, Amelia H. (Mrs.).—b. Fairport, N.Y.; Fairport High Sch. grad.; business-sch. grad.; Radcliffe, A.B. 1930; American U. 1934-35; stenog. and sec. in private firms 1913-16, 1922-26, 1930-33, in War Dept. 1917-20; cataloging and research work 1930-32; advertising-promotion work 1933-34; app. clk. at \$2,000 in the Dept. of State Oct. 1, 1934; economic analyst at \$2,600 Sept. 16, 1937; divisional asst. July 1, 1939; at \$3,200 Apr. 16, 1941.—TA.

Hooker, John S.—b. Philadelphia, Pa., Aug. 8, 1910; William Penn Charter Sch. grad.; U. of Pa., B.S. 1932; George Washington, LL.B. 1940; mem. of bar of D.C.; economist, Treasury Dept., 1934-40; app. divisional asst. at \$3,800 in the Dept. of State Sept. 3, 1940; at \$1,600 Sept. 1, 1941; asst. exec. sec., Bd. of Economic Operations of Dept. of State, Oct. 20, 1941.—EO.

Hooper, Malcolm Pitts.—b. Baltimore, Md., Oct. 26, 1890; Baltimore City Coll. grad.; business-sch. grad.; studied banking and economics; Johns Hopkins U.; asst. to nat. bank examiner 1908-10; auditor-solicitor, cml. credit company, 1910-14; representative of exporting companies in Japan, China, and Russia 1915-16; in Italy 1916-24; purchasing agt. for A.E.F., Italy, 1918; del., 1st Annual Conf., Int. Chamber of Com., Paris, 1920; asst. v. pres. of cml. credit company 1924-25; dept. mgr. 1926-34 and branch mgr. 1934-35 of financial companies; entered Bu. of For. and Dom. Com. May 15, 1935; app. trade commr. at Rome Oct. 1, 1935; asst. cml. att. at Rome Apr. 24, 1936; For. Ser. officer of class five July 1, 1939; cons. and sec. in the Diplo. Ser. Nov. 16, 1939; married.

Hoover, John Page.—b. Burlingame, Calif., Nov. 7, 1910; San Mateo Union High Sch. grad.; Stanford, A.B. 1931, A.M. 1932; Yale. grad. work 1933-34; George Washington Law Sch. 1935-36; Universidad de la Habana, Cuba, 1938; dormitory master at jr. coll. 1932-33; tariff expert, Bu. of For. and Dom. Com., 1934-36; clk. to cml. att. at Guatemala 1936-37; app. asst. trade commr. at Habana Dec. 21, 1936; For. Ser. officer unclass. July 1, 1939; v.e. of career and sec. in the Diplo. Ser. Nov. 16, 1939; v.e. at Habana Dec. 29, 1939.

Hopper, George Dunlap.—b. Stanford, Ky., July 13, 1889; Stanford High Sch.; business sch.; Centre Coll., A.B. 1913; U. of Louisville, LL.B. 1916; mem. of bar of Ky.; mercantile business 1907-11; principal of sch. 1913-14; law practice 1916-17; app. cons. of class eight Sept. 14, 1917; detailed to Stockholm Nov. 27, 1917; Inter-Allied Black List Committee and del., War Trade Bd., Stockholm, 1919; class six Sept. 5, 1919; to the Dept. Dec. 11, 1919; cons. at Rotterdam June 11, 1920; at Hamburg Mar. 8, 1923; at Dunkirk Nov. 27, 1923; For. Ser. officer of class seven July 1, 1924; class six Feb. 24, 1925; cons. at Antofagasta June 20, 1925; to the Dept. Jan. 2, 1929; cons. at Montreal Apr. 11, 1929; class five Dec. 19, 1929; at Casablanca June 13, 1934; class four Oct. 1, 1935; cons. gen. Aug. 9, 1937; sec. in the Diplo. Ser. Aug. 17, 1937; cons. gen. at Winnipeg Aug. 21, 1937; class three Jan. 3, 1938; cons. gen. at St. John's, N.F., June 19, 1941; married.

Horn, Thomas Stanislaus.—b. Du Quoin, Ill., June 24, 1894; Du Quoin Township High Sch. grad.; business-sch. grad.; Washington U., LL.B. 1919; mem. of bars of Mo. and D.C.; law clk., Bu. of Naturalization, 1918; advertising mgr. 1919-20; in for. dept. of bank 1920-21; sec. and int. lawyer 1922; app. v.e. of career of class three May 26, 1922; v.e. at Kingston, Jamaica, Aug. 28, 1922; at Tampico May 12, 1923; class two May 10, 1924; v.e. at Salina Cruz May 22, 1924; For. Ser. officer unclass. July 1, 1924; v.e. at Saltillo Dec. 24, 1924; class eight and cons. Dec. 17, 1925; cons. at Saltillo Dec. 18, 1925; at La Paz Feb. 28, 1928; sec. in the Diplo. Ser. May 17, 1928; also 3d sec. at La Paz May 21, 1928; cons. at Antofagasta Mar. 4, 1929; class seven Dec. 19, 1929; cons. and 2d sec. at Asunción Mar. 30, 1931; cons. at Barcelona Mar. 13, 1934; class six July 1, 1934; cons. at Rotterdam Sept. 8, 1936; at Surabaya Dec. 30, 1938.

Hornbeck, Stanley Kuhl.—b. Franklin, Mass., May 4, 1883; U. of Denver, A.B. 1903; Oxford, B.A. 1907; U. of Wis., Ph.D. 1911; instr. in U. of Wis., 1908-9, in Chinese Govt. Coll. 1909-13; asst. and assoc. prof of political science, U. of Wis., 1914-17; lecturer, U. of Mich., summer 1917; special expert, U.S. Tariff Comm., 1917-18, 1919-20, 1921; tech. expert, Far Eastern Div., Am. Commn. to Negotiate Peace, 1918-19; U.S. Army 1918-19, capt., overseas service; on staff of Maj. Gen. James G. Harbord on Am. mil. mission to Armenia Aug.-Oct. 1919; travel in Far East 1920-21; tech. expert, Am. del. to Conf. on Limitation of Armament, Washington, 1921; drafting officer in Office of Economic Adviser, Dept. of State, 1921-24; col., O.R.C.; Williams-town Inst. of Politics, round-table leader 1922, special speaker 1927; lecturer on hist. of Far East, Harvard, 1924-28; mem. Inst. of Pacific Relations, 1925-27; mem., Council on For. Relations, 1928-; tech. adviser, Am. del., Special Conf. on Chinese Customs Tariff, Peking, 1925-26; app. drafting officer at \$6,000 in the Dept. of State and designated chief, Div. of Far Eastern Affairs, Feb. 15, 1928; at \$8,000 July 1, 1928; representative of Dept. of State, 5th Cong. of the Int. Chamber of Com., Amsterdam, 1929; representative of Dept., 6th Cong. of the Int. Chamber of Com., Washington, 1931; adviser on political relations Aug. 16, 1937; at \$8,500 Aug. 17, 1937; adviser, Conf. of Brussels, 1937; married.—PA/H.

Horner, John Everts.—b. Detroit, Mich., July 19, 1916; schs. in China and the Philippines; Somers Coll. (Southampton, Bermuda) grad.; Lenox Sch. grad.; Columbia U. 1934-37; Georgetown U. 1937-38; U. of Paris, 1938; app. For. Ser. officer unclass., v.e. of career, and sec. in the Diplo. Ser. Apr. 6, 1938; v.e. at Dublin Apr. 11, 1938; For. Ser. Sch. June 9, 1939; v.e. at Wellington Jan. 8, 1940; married.

Hornor, John Lyford, Jr., (Capt.).—b. New York, N.Y., Feb. 9, 1908; U.S.M.A. grad. 1929; assigned as asst. mil. att. at London June 9, 1941; married.

Horsely, Outerbridge.—b. New York, N.Y., Oct. 1, 1910; Downside Sch., England, grad.; Trinity Coll., Cambridge U., England, B.A. 1931; Mass. Inst. of Tech., S.B. 1933; special asst., Nat. Emergency Council, 1934-36; engineering 1936-37; app. For. Ser. officer

unclass. v. c. of career, and sec. in the Diplo. Ser. Apr. 6, 1938; v. c. at Naples Apr. 11, 1938; For. Ser. Sch. June 9, 1939; v. c. at Budapest Jan. 8, 1940.

Hoskins, Harold Boles.—b. Beirut, Syria (now Beirut, Lebanon), of Am. parents, May 19, 1895; sch. in Syria; Hill Sch. grad.; Princeton, A.B. 1917; U.S. Marine Corps 1917-19, capt., overseas service; mgr. of for. dept. of engineering and textile mfg. company 1920-25; merchandising mgr. and v. pres. in charge of sales for textile companies 1925-41; app. divisional asst. at \$5,600 in the Dept. of State Mar. 24, 1941; exec. asst. to asst. sec. of state and act. asst. chief, Div. of For. Activity Correlation, Oct. 31, 1941; married.—F.C.

Hosmer, Charles Bridgman.—b. Hudson, Mass., July 15, 1889; Hudson High Sch. grad.; U. of Me., LL.B. 1911; Diplo. and Cons. Sem., Nat. U. Habana, Cuba, grad. 1922; George Washington, LL.M. 1929; mem. of bar of Me.; law practice 1911-18; sec. to mem. of Cong.; lecturer on cons. practice, Georgetown Sch. of For. Ser., 1927-30; app. v. c. at Habana Jan. 9, 1919; v. c. of career of class three and v. c. at Habana May 24, 1920; class two Nov. 17, 1921; class one May 26, 1922; v. c. at Santo Domingo Dec. 22, 1922; cons. of class seven Mar. 1, 1923; cons. at Santo Domingo Mar. 28, 1923; For. Ser. officer of class eight July 1, 1924; class seven Aug. 8, 1924; cons. at Sherbrooke Oct. 5, 1925; to the Dept. Dec. 15, 1926; mem., Interdept. Committee on Codification of Navigation Laws, 1927-30; class six May 17, 1928; tech. adviser, Pan Am. Comm. on Customs Procedure and Port Formalities, Washington, 1929; class five Dec. 19, 1929; cons. at Naples Nov. 26, 1930; class four July 1, 1931; class three Oct. 1, 1935; to the Dept. Oct. 30, 1936; chief, Office of Fiscal and Budget Affairs, July 6, 1937; sec. in the Diplo. Ser. Aug. 17, 1937; class two Jan. 3, 1938; exec. asst. to asst. sec. of state Feb. 16, 1940; class one Aug. 1, 1940; For. Ser. insp. Dec. 9, 1940; cons. gen. Dec. 19, 1940; married.

Hotchkiss, Henry (Ensign).—b. New Haven, Conn., June 6, 1909; commissioned in U.S. Naval Reserve Nov. 22, 1933; assigned as asst. naval att. and asst. naval att. for air at Cairo Aug. 30, 1941; married.

Houck, Fred Henry.—b. Washington, D.C., Aug. 19, 1890; business sch.; studied under private tutor 2 yrs.; clk. U.S. Navy Yard, 1907-13; life-insur. salesman 1913-17; Army field clk. 1917-20; app. clk. in Am. leg. at Berne May 5, 1920; in Am. consulate at Hamburg July 1, 1921; at Rotterdam Aug. 1921; at Hamburg Nov. 1, 1921; v. c. at Hamburg Apr. 24, 1922; at Ghent May 27, 1924; at Lille Mar. 9, 1926; at Ghent May 26, 1926; at Cherbourg June 10, 1926; at Plymouth June 13, 1925; at Cherbourg, temp., Sept. 14, 1926; at Rotterdam, temp., Oct. 29, 1936; at Plymouth Jan. 20, 1937; at London, temp., Sept. 13, 1940; at Plymouth Oct. 15, 1940; at Bristol, temp., Jan. 8, 1941; at Plymouth May 9, 1941; at Manchester, temp., May 27, 1941; at Plymouth Sept. 18, 1941; married.

Howard, George Caulfield.—b. Montclair, N.J., Dec. 9, 1892; Western High Sch. (D.C.) grad.; business sch.; special study in mathematics, economics, and Spanish;

clk. 1909-14; merchandising 1914-17; partner and v. pres. of exporting company 1917-22; asst. trade commr. at Shanghai 1923-24; trade commr. 1924-27; also registrar of the China Trade Act 1925-27; trade commr. at Manila and economic adviser to gov. gen. of Philippines 1927-30; app. trade commr. at Calcutta Sept. 2, 1930; at Sydney Nov. 1, 1937; at Athens Apr. 16, 1939; For. Ser. officer of class three July 1, 1939; cml. att. at Stockholm Oct. 25, 1939; cons. and sec. in the Diplo. Ser. Nov. 16, 1939; 2d sec. and cons. at Bogotá Aug. 13, 1941; married.

Howard, Hungerford Briggs.—b. Buffalo, N.Y., Dec. 8, 1904; Harvard Mil. Sch. grad.; U. of So. Calif. 1922-24; property asst. and buyer, script clk., office mgr., and editor for moving-picture corp., 1924-34; in office of cml. att. at Shanghai 1934-37; app. asst. trade commr. at Shanghai Apr. 16, 1937; at Tokyo, temp., Aug. 16, 1937; at Shanghai Sept. 5, 1937; For. Ser. officer unclass. July 1, 1939; v. c. of career and sec. in the Diplo. Ser. Nov. 16, 1939; v. c. at Shanghai Dec. 29, 1939; language officer at Peiping Apr. 29, 1940.

Howe, Clarence Sherman (Maj.).—b. Ely, Minn., Nov. 12, 1899; Lincoln High Sch. grad.; Oreg. Tech. grad.; U.S.M.A. 1923-24; mem. of bar of Tex.; U.S. Army 1917-19, overseas service; commissioned in O.R.C. Aug. 15, 1925; inspector, Depts. of Labor and Justice, 1929-40; assigned as asst. mil. att. at Mexico City Aug. 28, 1941; married.

Hoyt, Elton Maynard.—b. South Norwalk, Conn., Mar. 30, 1900; Norwalk High Sch. grad.; U. Prep. Sch., Charleston, S.C., grad.; Georgetown Sch. of For. Ser. 1922-23; U.S. Army 1919-20, overseas service; clk. 1920-22; app. clk. in Am. consulate at Yarmouth, N.S., Mar. 3, 1923; v. c. at Yarmouth July 18, 1923; at Charlottetown Oct. 13, 1924; at Yarmouth Dec. 23, 1924; at Charlottetown Jan. 6, 1925; at Yarmouth Jan. 20, 1925; at Ottawa July 16, 1926; at St. Stephen, N.B., Apr. 18, 1930; at Yarmouth, temp., Aug. 21, 1931; at Niagara Falls Nov. 21, 1931; at Toronto Apr. 14, 1938; married.

Hoyt, Henry Augustus.—b. Jerome, Ariz., Sept. 1, 1914; Compton (Calif.) High Sch. grad.; Sacramento Jr. Coll., A.A. 1934; U. of Calif., A.B. 1936; app. clk. in Am. consulate at Chihuahua Apr. 1, 1937; at Tampico May 16, 1939; v. c. at Guadalajara, temp. (for duty at Manzanillo), Aug. 5, 1940; at Manzanillo Nov. 18, 1940.

Hoyt, Ira Ford.—b. South Norwalk, Conn., July 2, 1876; South Norwalk High Sch.; theatrical enterprises 1892-1918; mem. of gen. assembly of Conn. 1907-8; commr. of charities, Derby, Conn., 1908; app. clk. at \$2,000 in the Dept. of State June 17, 1918; at \$2,500 Oct. 1, 1918; passport agt. at \$2,000 in N.Y. Passport Agency Aug. 12, 1919; at \$3,000 July 1, 1921; at \$3,200 July 1, 1925; at \$3,600 Nov. 1, 1926; at \$3,800 July 1, 1927; at \$4,000 May 1, 1928; at \$4,600 July 1, 1928; at \$4,800 May 1, 1930; at \$5,000 June 1, 1938; married.

Hubbard, Phil Henry.—b. Middletown Springs, Vt., Feb. 20, 1897; Troy Conf. Acad.; U. of Chicago, Ph.B. 1924; with cml. firms 1916-17, 1925-26; U.S. Navy

1917-19; salesman 1924-25; app. clk. in Am. consulate at Breslau Mar. 1, 1926; v.c. at Breslau July 30, 1926; at Stuttgart, temp., June 13, 1927; at Breslau July 22, 1927; at Berlin Apr. 7, 1928; For. Ser. officer unclass. and v.c. of career May 17, 1928; v.c. at Berlin May 29, 1928; at Breslau, temp., July 13, 1928; at Berlin Oct. 4, 1928; at Manchester Sept. 12, 1929; at Liverpool June 29, 1931; class eight July 1, 1934; cons. Jan. 22, 1935; cons. at Liverpool Jan. 24, 1935; at London, temp., July 30, 1935; at Liverpool Oct. 5, 1935; sec. in the Diplo. Ser. and cons. at Dundee Aug. 17, 1937; class seven Apr. 1, 1939; cons. at Milan Mar. 20, 1940; at Zürich July 19, 1941; married.

Hubner, John, 2d.—b. Catonsville, Md., Nov. 15, 1904; Tome Sch., Ridgefield Sch., Hill Sch.; Johns Hopkins U. 1921-23; Cornell U. 1924-25; employed with bank in Paris 1926; eml. work 1927-28; sec. in France 1929; app. For. Ser. officer unclass., v.c. of career, and sec. in the Diplo. Ser. Dec. 16, 1930; to the Dept., temp., Dec. 20, 1930; For. Ser. Sch. Mar. 31, 1931; v.c. at Mukden June 20, 1931; at Tientsin May 26, 1932; v.c. and 3d sec. at Kaunas Dec. 20, 1934; v.c. at Berlin June 23, 1936; at São Paulo Sept. 9, 1937; at Florianópolis June 29, 1940 (canceled); at Santos, temp., Mar. 8, 1941.

Huddle, Jerome Klahr.—b. Bettsville, Ohio, Mar. 25, 1891; Bloomville High Sch.; Heidelberg U., Ohio, 3 yrs.; George Washington U. 1 yr.; newspaper and eml. work; principal in high sch. and teacher in acad.; app. cons. asst. Mar. 24, 1915, and detailed to the Dept.; with Am. Commn. to Negotiate Peace, Paris, 1918; cons. of class seven Sept. 5, 1919; detailed to Paris Oct. 15, 1919; to Berlin Feb. 9, 1920; class six June 4, 1920; detailed to Warsaw Sept. 28, 1920; to Hamburg Sept. 20, 1921; class five Nov. 19, 1921; class four Mar. 1, 1923; to the Dept. Apr. 28, 1923; For. Ser. officer of class five July 1, 1924; class four Aug. 8, 1924; chief, Div. of Passport Control, Nov. 4, 1925; cons. at Cologne Dec. 9, 1926; class three June 8, 1927; class two Dec. 31, 1929; cons. gen. June 4, 1930; cons. gen. at Warsaw July 9, 1930; observer, Int. Geographical Cong., Warsaw, 1934; sec. in the Diplo. Ser. Aug. 22, 1935; to the Dept. Sept. 13, 1935; class one Oct. 1, 1935; For. Ser. insp. Nov. 25, 1935; to the Dept. Aug. 2, 1937; director, For. Ser. Officers' Training Sch., Sept. 2, 1937; mem., For. Ser. Sch. Bd., 1937-41; cons. of leg. at Bern July 7, 1941; married.

Huddleston, John Fletcher.—b. Forsyth, Ga., July 19, 1892; advertising course; U. of Fla. 1910-13; messenger, Cong. committee, 1913-16; U.S. Navy 1916-20, lt.; grocery business 1920-21; advertising salesman 1921-23; app. v.c. of career of class three Oct. 6, 1923; v.c. at Milan Nov. 19, 1923; For. Ser. officer unclass. July 1, 1924; class eight, cons., and cons. at Milan May 17, 1928; at Funchal Jan. 3, 1929; class seven May 9, 1930; cons. at Dresden May 31, 1933; class six Apr. 1, 1937; sec. in the Diplo. Ser. Dec. 1, 1937; class five Nov. 16, 1939; cons. at Curaçao Apr. 5, 1940; married.

Hudson, Joel Carrington.—b. Ravenden, Ark., Sept. 4, 1899; Wynne High Sch. grad.; U. of Grenoble 1919; Washington U., B.S. 1922; U.S. Army 1917-19, 1921-

22, 1st lt., overseas service; app. v.c. of career of class three Feb. 26, 1923; v.c. at Wellington Apr. 27, 1923; For. Ser. officer unclass. July 1, 1924; v.c. at Singapore Mar. 10, 1928; class eight, cons., and cons. at Singapore May 17, 1928; at Sydney, N.S.W., Jan. 18, 1929; class seven July 24, 1930; cons. at Melbourne Jan. 10, 1931; at Surabaya Mar. 6, 1933; at Stuttgart June 10, 1936 (canceled); class six Apr. 1, 1937; cons. at Berlin Apr. 3, 1937; sec. in the Diplo. Ser. Dec. 1, 1937; 2d sec. at Berlin in addition to duties as cons. May 18, 1939; class five Nov. 16, 1939; to the Dept. Jan. 31, 1941; married.—DCA.

Huestis, Richard Southard.—b. Ticonderoga, N.Y., Feb. 6, 1904; Ticonderoga High Sch. grad.; Harvard, A.B. 1927; U. of Nancy, France, and Sorbonne 1927-28; app. For. Ser. officer unclass. and v.c. of career Nov. 12, 1929; For. Ser. Sch. Nov. 18, 1929; v.c. at Calcutta Mar. 26, 1930; at Kingston, Jamaica, Jan. 11, 1933; sec. in the Diplo. Ser. Oct. 4, 1933; assigned as For. Ser. officer in the emb. at Warsaw Oct. 9, 1933; 3d sec. at Warsaw Oct. 14, 1933; v.c. at Rotterdam Aug. 14, 1935; class eight and cons. May 1, 1938; cons. at Rotterdam May 12, 1938; class seven May 1, 1941; cons. at Cardiff Aug. 30, 1941.

Hughes, James Joseph.—b. South Boston, Mass., Feb. 26, 1879; business sch.; hospital training 1885-99; professional work in hospitals 1901-5; sec. 1905-13; salesman 1913-18; clk., Customs Ser., New York, N.Y., 1918-19; app. clk. at \$1,400 in the N.Y. Passport Agency of the Dept. of State Aug. 27, 1919; at \$1,200 May 20, 1920; at \$1,400 Apr. 1, 1921; asst. passport agt. at \$2,000 Mar. 1, 1924; at \$2,300 July 1, 1924; at \$2,400 Jan. 1, 1925; at \$2,500 Nov. 1, 1926; at \$2,600 Jan. 1, 1928; at \$2,800 July 1, 1928; at \$3,000 Dec. 1, 1928; at \$3,200 May 1, 1930; at \$3,300 June 1, 1938; at \$3,500 Oct. 16, 1939; married.

Hughes, James Renwick (Capt.).—b. Topeka, Kans., Dec. 28, 1911; Pacific Grove (Calif.) High Sch. grad.; U.S.M.A. grad. 1936; assigned as asst. mil. att. at Rio de Janeiro Aug. 7, 1941; married.

Hughes, Morris Nelson.—b. Champaign, Ill., Jan. 13, 1901; Champaign High Sch. grad.; U. of Ill., B.S. 1922; S.A.T.C. 1918; real-estate business 1922-23; app. clk. in Am. consulate at Montevideo Oct. 3, 1923; v.c. at Montevideo Mar. 25, 1925; app. For. Ser. officer unclass. and v.c. of career May 17, 1928; v.c. at Montevideo May 29, 1928; at Porto Alegre, temp., June 15, 1928; at Montevideo Sept. 13, 1928; at Rome Apr. 17, 1930; at Naples Apr. 3, 1931; at Athens Jan. 9, 1932; at Baghdad May 11, 1932; sec. in the Diplo. Ser. June 16, 1932; also 3d sec. at Baghdad June 20, 1932; 3d sec. at Tokyo Oct. 3, 1933; class eight July 1, 1934; cons. Jan. 22, 1935; cons. at Addis Ababa Nov. 27, 1936; class seven Apr. 1, 1937; cons. and 2d sec. at Tirana Apr. 10, 1937; cons. at Mexico City June 20, 1939; also 2d sec. at Mexico City Nov. 1, 1941; sec. of 4th Pan Am. Highway Cong., Mexico City, 1941; married.

Hughes, Ruth Mason (Mrs.).—b. Washington, D.C.; Western High Sch. grad.; George Washington U. 2 yrs.; clk. 1922-24; app. clk. at \$900 in the Dept. of State Apr. 14, 1924; at \$1,140 July 1, 1924; at \$1,500 Nov.

I. 1925; at \$1,620 July 1, 1928; at \$2,000 June 1, 1930; at \$2,100 Aug. 1, 1936; clk., Inter-Am. Conf. for Maintenance of Peace, Buenos Aires, 1936; at \$2,200 Apr. 16, 1939; divisional asst. at \$2,600 Aug. 1, 1940.—I.A.

Hughes, Thomas LaFayette.—b. Murray, Ky., Nov. 11, 1891; Calhoun Normal Sch. grad.; business-sch. grad.; Fairview Acad.; accountant, auditor, and secretary of a tobacco-growers' cooperative assn. 1910-17; investigator in warehousing, Dept. of Agri., 1917-19; for. representative for tobacco firm 1919-21; U.S. Shipping Bd. 1922; chief, tobacco section, Bu. of For. and Dom. Com., 1922-24; for. representative for tobacco-growers' cooperative assn. 1925-28; v. pres. of planters' corp. in Europe and northern Africa, 1928-31; app. trade commr., Bu. of For. and Dom. Com., June 28, 1932; cml. att. at Vienna Oct. 3, 1933; at Brussels Sept. 17, 1934; also at Luxembourg Feb. 19, 1936; chief, For. Com. Service, Dept. of Com., Dec. 1938; For. Ser. officer of class one July 1, 1939; to the Dept., temp., Aug. 17, 1939; cml. att. at Buenos Aires Oct. 7, 1939; cons. and sec. in the Diplo. Ser. Nov. 16, 1939; married.

Hukill, George Raymond.—b. Middletown, Del., Feb. 2, 1893; Conway Hall grad.; Yale, Ph.B. 1916; U.S. Army 1917-19, 2d lt.; app. v. c. of career of class three Feb. 26, 1923; v. c. at Batavia Apr. 28, 1923; For. Ser. officer unclass, July 1, 1924; v. c. at Lucerne Sept. 24, 1925; class eight, cons., and cons. at Lucerne May 17, 1928; at Zürich, temp., Oct. 19, 1929; class seven July 24, 1930; cons. at Genoa Aug. 15, 1933; at Munich June 20, 1936; class six Apr. 1, 1937; cons. at Torreón June 1, 1937; sec. in the Diplo. Ser. Dec. 1, 1937; cons. at Habana Dec. 28, 1938; married.

Hull, Cordell.—b. in Overton (now Pickett) Co., Tenn., Oct. 2, 1871; Nat. Normal U., Lebanon, Ohio, 1889-90; Cumberland U. Law Sch., Lebanon, Tenn., B.L. 1891; mem. of bar of Tenn.; law practice; mem. of Tenn. House of Representatives 1893-97; capt., 4th Reg., Tenn. Volunteer Infantry, during Spanish-Am. War, Cuban service; judge of 5th judicial circuit, Tenn., 1903-7; mem. of U.S. House of Representatives from 4th Dist. of Tenn., 60th to 66th Congresses, 1907-21, and 68th to 71st Congresses, 1923-31; chm. of Democratic Nat. Committee 1921-24; elected U.S. Senator from Tenn. for term 1931-37; resigned as Senator upon appointment as Sec. of State Mar. 4, 1933; author of Federal income-tax legislation of 1913, revised act of 1916, and Federal inheritance act of 1916; chm. of Am. del., Int. Monetary and Economic Conf., London, 1933, and 7th Int. Conf. of Am. States, Montevideo, 1933; mem., National Archives Council, 1934, chm. 1935-; chm. of Am. del., Inter-Am. Conf. for Maintenance of Peace, Buenos Aires, 1936; chm. of Am. del., 8th Int. Conf. of Am. States, Lima, 1938; hon. pres. of 8th Am. Scientific Cong., Washington, 1940; del., 2d Meeting of Ministers of For. Affairs of Am. Republics, Habana, 1940; married.—S.

Hulley, Benjamin Mayham.—b. Lewisburg, Pa., June 28, 1898; Stetson Acad.; Stetson Coll., A.B. 1917; Harvard, A.M. 1919; Oxford, B.A. 1921; prof. of hist., Stet-

son U., 1922-24; app. For. Ser. officer unclass. and v. c. of career Oct. 16, 1924; v. c. at Stockholm Nov. 8, 1924; class eight, cons., and cons. at Stockholm May 23, 1929; at Dublin Sept. 14, 1929; class seven July 1, 1931; cons. at Nantes June 20, 1934; class six Apr. 1, 1937; cons. at Paris Apr. 3, 1937; sec. in the Diplo. Ser. Dec. 1, 1937; 2d sec. at Paris in addition to duties as cons. Apr. 21, 1938; cons. at Sault Ste. Marie, temp., June 21, 1940; to the Dept. Sept. 20, 1940; married.—V.D.

Humes, Elizabeth.—b. Memphis, Tenn., Oct. 10, 1894; Ennis (Tex.) High Sch. grad.; Pensionnat pour Jeunes Filles Cyrano, Lausanne; Höhere Mädchenschule von Heydenaber, Munich; private sch. in Italy; translator and sec. 1917-18; with Am. Red Cross in France and Italy 1918-19; sec. to cml. att. and trade commrs. in Europe 1920-27; app. asst. trade commr. at Rome June 24, 1927; trade commr. at Rome Jan. 1, 1929; at Paris Sept. 15, 1937; at London June 1938; at Copenhagen June 16, 1939; For. Ser. officer of class seven July 1, 1939; cons. and sec. in the Diplo. Ser. Nov. 16, 1939; cons. at Copenhagen Dec. 29, 1939; For. Ser. officer to the leg. at Copenhagen June 30, 1941; 2d sec. at Copenhagen Oct. 1, 1941.

Hunt, Frederick Drum.—b. Bethesda, Md., Nov. 27, 1912; Western High Sch. (D.C.) grad.; Severn Prep. Sch. grad.; George Washington, A.B. 1935; Div. of Press Intelligence for U.S. Govt. 1933-36; entered Bu. of For. and Dom. Com. Mar. 2, 1936; asst. trade commr. at London Sept. 1, 1937; at Bucharest June 1, 1939; For. Ser. officer unclass, July 1, 1939; v. c. of career and sec. in the Diplo. Ser., and v. c. and 3d sec. at Bucharest Nov. 16, 1939; v. c. at Shanghai Feb. 15, 1941.

Hunt, Leigh Walter.—b. Washington, D.C., Jan. 18, 1896; Central High Sch. grad.; U. of Mich. 1 yr.; Sorbonne 1918; U.S. Army 1917-19, overseas service; clk. to cml. att. at Paris 1919-20; at Brussels 1920-23; app. asst. trade commr. at Brussels Oct. 16, 1923; asst. cml. att. at Brussels and Luxembourg June 17, 1927; observer, 16th Plenary Assembly of the Int. Parliamentary Conf. of Com., Brussels, 1930; to Bu. of For. and Dom. Com. Sept. 12, 1935; trade commr. at Ottawa Feb. 22-Apr. 2, 1937; at Paris June 1, 1938; For. Ser. officer of class five July 1, 1939; cons. and sec. in the Diplo. Ser. Nov. 16, 1939; cons. and 2d sec. at Paris Dec. 29, 1939; to the D-pt. Dec. 20, 1940; married.—V.D.

Hunt, Ralph Harding.—b. Boston, Mass., May 6, 1905; Scotch Coll., Melbourne, Australia; business sch. in Melbourne; Melbourne U. 1923-24; app. clk. in Am. consulate gen. at Melbourne Oct. 1, 1921; v. c. at Melbourne Sept. 24, 1929; married.

Huntington, Robert D. (Lt.).—b. Staatsburgh-on-Hudson, N.Y., Dec. 20, 1900; St. Paul's Sch. grad.; U.S.N.A. grad. 1923; U.S. Navy 1919-24; naval architect, 1925-41, and v. pres. of aircraft corporation, 1927-41; commissioned in U.S. Naval Reserve 1934; assigned as asst. naval att. and asst. naval att. for air at Ottawa June 14, 1941; married.

Hurley, John P.—b. New York, N.Y., Sept. 15, 1878; St. Kieran's Coll., Ireland; Cornell, C.E. 1907; clk. and

student engineer 1902-3; civil engineer 1907-9; highway-construction engineer 1909-14; engineer of construction 1914-16; U.S. Army 1916-19, capt., Mexican border and overseas service; app. cons. of class eight Aug. 15, 1919; class seven Dec. 18, 1919; cons. at Reval Sept. 20, 1919; at Riga June 23, 1920; class six Nov. 23, 1921; at Riga, Latvia, July 29, 1922; class five Dec. 19, 1923; For. Ser. officer of class six July 1, 1924; cons. at Vienna June 6, 1925; class five Aug. 31, 1925; class four May 17, 1928; cons. at Baghdad July 30, 1929 (canceled); at Riga Oct. 19, 1929; class three July 24, 1930; cons. at Nassau June 30, 1932; at Marseille Dec. 31, 1934; cons. gen. Mar. 23, 1935; cons. gen. at Marseille Mar. 27, 1935; class two June 1, 1937; sec. in the Diplo. Ser. Dec. 1, 1937; to the Dept. Sept. 13, 1940; married.—VD.

Hurst, Carlton.—b. Crefeld, Germany, of Am. parents, Nov. 22, 1894; schs. in Germany and France; Wilbraham Acad.; Wesleyan U.; app. clk. in Am. consulate gen. at Barcelona Mar. 21, 1914; in Am. consulate at Lyon July 6, 1915; v.c. at Madrid Oct. 25, 1916; at Santander July 23, 1917; at Almeria Sept. 28, 1917; at Seville Oct. 7, 1918; at Cadiz Feb. 18, 1919; at Seville May 14, 1919; at Cadiz Jan. 3, 1920; cons. asst. Oct. 21, 1920; v.c. at San Salvador Apr. 12, 1921; detailed to Bremen Sept. 20, 1921; v.c. of career of class three Nov. 17, 1921, and v.c. at Bremen; class two Feb. 26, 1923; at Bremerhaven July 16, 1923; at Bremen Aug. 1, 1923; For. Ser. officer unclass. July 1, 1924; v.c. at Bremerhaven Aug. 18, 1924; at Paris May 19, 1927; at Lyon, temp., Jan. 13, 1928; at Paris Feb. 27, 1928; class eight, cons., and cons. at Paris July 24, 1930; at Aden Sept. 30, 1930; at Nogales Dec. 29, 1931; at Penang Mar. 6, 1933; at Habana July 13, 1935; class seven Oct. 1, 1935; sec. in the Diplo. Ser. Aug. 17, 1937; sec. of Am. del. Inter-Am. Radio Conf., Habana, 1937; cons. at Veracruz, temp., Dec. 28, 1938; at Breslau May 27, 1939; at Berlin Sept. 5, 1939; also 2d sec. at Berlin Nov. 16, 1940; relieved of duties as cons. July 15, 1941.

Husted, Clark E., Jr.—b. Toledo, Ohio, Jan. 28, 1915; Toledo High Sch. grad.; U. of Va., A.B. 1936; U. of Heidelberg 1936-37; news reporter 1937-39; editorial work 1939-40; app. For. Ser. officer unclass., v.c. of career, and sec. in the Diplo. Ser. Apr. 9, 1940; v.c. at Naples Apr. 17, 1940; at Lyon Dec. 12, 1940.

Huston, Cloyce Kenneth.—b. Crawfordville, Iowa, May 12, 1900; Crawfordville High Sch.; U. of Iowa, B.A. 1922; S.A.T.C. 1918; instr. in Eng. and math., American U. at Cairo, Egypt, 1922-25; app. clk. in Am. consulate at Cairo July 1, 1925; For. Ser. officer unclass. and v.c. of career Apr. 27, 1927; v.c. at Cairo May 9, 1927; at Aden June 11, 1928; at Genoa Nov. 15, 1930; sec. in the Diplo. Ser. Aug. 31, 1932; For. Ser. officer in the leg. at Tirana Sept. 2, 1932; v.c. and 3d sec. at Tirana Sept. 10, 1932; class eight July 1, 1934; cons. Jan. 22, 1935; cons. at Tirana in addition to duties as 3d sec. Jan. 24, 1935; cons. and 3d sec. at Bucharest Jan. 17, 1936; class seven Apr. 1, 1937; 2d sec. at Bucharest in addition to duties as cons. May 6, 1937; admin. sec. of Am. del., 9th Int. Cong. of Mil. Medicine and Pharmacy, Bucharest, 1937; class six Apr. 1, 1939; to the Dept. July 7, 1941; married.

Hutchinson, Charles Albert.—b. Clinton, Iowa, Nov. 1, 1907; U. of Minn., B.A. 1929; private tutors; app. For. Ser. officer unclass. and v.c. of career Nov. 12, 1929; v.c. at Windsor Nov. 30, 1929; For. Ser. Sch. July 16, 1930; v.c. at Tokyo Nov. 8, 1930; class eight, cons., and cons. at Tokyo Oct. 1, 1935; at Adelaide Mar. 12, 1936; sec. in the Diplo. Ser. Aug. 17, 1937; class seven May 1, 1938; class six Aug. 16, 1941; married.

Hutchison, Edwin Barbour.—b. Unison, Va., Sept. 22, 1879; William and Mary Coll. 1898-1901; Georgetown, LL.B. 1908; mem. of bars of Va. and D.C.; teacher in public schs. 1901-9; law practice 1910-34; atty., Gen. Claims Comm., U.S. and Mexico, 1934-37; app. asst. to the legal adviser at \$2,600 in the Dept. of State Jan. 4, 1937; at \$2,700 Apr. 16, 1939; at \$3,200 Sept. 16, 1939; married.—Le.

Huthsteiner, George Edward (Lt. Col.).—b. Tell City, Ind., Feb. 17, 1891; Schenectady High Sch. grad.; Union Coll. 1911-13; entered U.S. Army Apr. 4, 1916; assigned as mil. att. at Riga, Kaunas, Tallinn, and Helsinki Oct. 17, 1938; relieved of duties at Helsinki Nov. 21, 1939; assigned as mil. att. at Helsinki in addition to duties at Riga, Kaunas, and Tallinn Jan. 20, 1940; relieved of duties at Riga, Kaunas, and Tallinn Feb. 3, 1940; assigned as mil. att. at Riga, Kaunas, and Tallinn in addition to duties at Helsinki May 23, 1940; relieved of duties at Riga, Kaunas, and Tallinn July 23, 1940; married.

Hutton, Paul Churchill.—b. Goldsboro, N.C., Nov. 17, 1903; Western High Sch. (D.C.) grad.; Columbian Prep. Sch.; U.S.M.A., grad. 1926; U.S. Army 1926-30, 2d lt.; app. For. Ser. officer unclass., v.c. of career, and sec. in the Diplo. Ser. Apr. 15, 1930; v.c. at Panama July 17, 1930; For. Ser. Sch. Feb. 11, 1931; v.c. at Calcutta June 20, 1931 (canceled); at Bombay Aug. 29, 1931; at Dublin May 22, 1934; class eight Apr. 1, 1937; cons. Apr. 22, 1937; cons. at Dublin Apr. 26, 1937; at Mexico City Feb. 28, 1939; class seven Apr. 1, 1939; to the Dept. Sept. 26, 1941; married.—CI.

Isaacs, Burford King, Jr.—b. Fort Worth, Tex., Mar. 10, 1919; Paschal High Sch. grad.; U. of Tex., B.B.A. 1941; app. v.c. at Buenos Aires Aug. 28, 1941.

Isaacs, C. Grant.—b. Lynnville, Tenn., July 23, 1895; Union City High Sch. grad.; U. of Tenn.; Ga. Sch. of Tech.; asst. in purchasing dept. of the company 1917-18; asst., testing aircraft fabrics, U. S. Signal Corps and Bu. of Standards; textile expert, Office of Dir. of Sales, War Dept.; app. special agt. Bu. of For. and Dom. Com. Dec. 1921; asst. trade commr. at London Sept. 1, 1924; mgr., Charlotte dist. office, Aug. 9, 1928; app. trade commr. and assigned to office of asst. sec. of com. Apr. 1, 1930; to Bu. of For. and Dom. Com. July 15, 1933; trade commr. at Singapore July 15, 1934; at Manila, temp., Aug.-Dec. 1934; at Batavia Jan. 1, 1935; at Calcutta July 6, 1935; to Bu. of For. and Dom. Com. Feb. 16, 1938; trade commr. at London June 14, 1938; For. Ser. officer of class seven July 1, 1939; cons. and sec. in the Diplo. Ser. Nov. 16, 1939; cons. at London Dec. 29, 1939; also 2d sec. at London Mar. 10, 1941.

Ives, John Winsor.—b. Elizabeth, Ill., Nov. 18, 1901; Randolph-Macon Acad.; Ill. Wesleyan U. 1921-22; U.

of Ill. 1923-24; v. c. at Mazatlán 1925-28; cml. agt., Chicago dist. office, Bu. of For. and Dom. Com., 1928-29; app. asst. trade commr. at Bogotá Feb. 1, 1929; at Rio de Janeiro June 15, 1929; trade commr. at Rio de Janeiro Dec. 1, 1935; For. Ser. officer of class seven July 1, 1939; For. Ser. officer at Lisbon Oct. 16, 1939; cons. and sec. in the Diplo. Ser. Nov. 16, 1939; cons. at Lisbon Dec. 29, 1939; married.

Jackson, Clarence E. (Maj.).—b. Virginia City, Mont., July 28, 1900; Mont. State Coll. Prep. Sch. grad.; Mont. State Coll. 1919-21; entered U.S. Army Aug. 4, 1921; assigned as mil. att. at Thailand Feb. 13, 1941; married.

Jacob, Manning (1st Lt.).—b. New York, N.Y., Aug. 11, 1902; St. Mark's Sch. grad.; N.Y. Nat. Guard 1925-26; commissioned in O.R.C. July 7, 1941; assigned as asst. mil. att. at London Aug. 1, 1941; married.

Jacobs, Joseph Earle.—b. Johnston, S.C., Oct. 31, 1893; Johnston High Sch. grad.; studied bookkeeping and accounting; Coll. of Charleston, A.B. 1913; teacher in high sch. 1913-14; mercantile business 1915; app. student interpreter in Turkey Oct. 15, 1915, but did not proceed to post; student interpreter in China Nov. 5, 1915; v. c. at Foochow June 26, 1917; v. c. and interpreter at Shanghai Apr. 15, 1918; Am. assessor, Int. Mixed Court, Shanghai, 1918-25; designated to exercise judicial authority and jurisdiction in Am. Cons. Court, Shanghai, Aug. 25, 1919; cons. of class six Nov. 19, 1921; class five Dec. 19, 1923; For. Ser. officer of class six July 1, 1924; class five Aug. 31, 1925; tech. adviser to Am. mem., Commn. on Extra-territoriality in China, 1925-26; cons. at Yunnanfu July 3, 1926; at Shanghai Feb. 25, 1928; class four May 17, 1928; representative of Am. minister to China in negotiations with regard to Provisional Court, Shanghai, Dec. 1929-Feb. 1930; to the Dept. May 7, 1930; class three July 24, 1930; For. Ser. insp. July 2, 1934; sec. in the Diplo. Ser. and cons. gen. Oct. 15, 1934; class two Oct. 1, 1935; to the Dept. as chief, Office of Philippine Affairs, Dec. 12, 1936; v. chm., Jt. Prep. Committee on Philippine Affairs, and chm., Am. group, 1937-38; class one Mar. 1, 1939; couns. of leg. and cons. gen. at Cairo Aug. 30, 1940; married.

Jadwin, Cornelius Comegys, (Maj.).—b. Wilmington, N.C., Mar. 22, 1896; U.S.M.A. grad. 1918; Italian Cavalry Sch. 1932-33; assigned as asst. mil. att. at Rome Aug. 24, 1940; mil. att. at Sofia Mar. 18, 1941; married.

Jakes, Robert, 3d.—b. Nashville, Tenn., Sept. 21, 1906; Montgomery Bell Acad. grad.; Vanderbilt, B.A. 1928, grad. work 1931-32; George Peabody Coll., summers 1927, 1930; U. of Berlin, summer 1928; newspaper reporter 1928-30; asst. city editor 1930-33; telegraph editor 1933-35; app. clk. in consulate at Yarmouth Mar. 28, 1935; v. c. at Yarmouth Oct. 21, 1935; at St. Pierre-Miquelon, temp., June 7, 1937; at Yarmouth Aug. 25, 1937; at St. Stephen, temp., July 26, 1938; at St. Pierre-Miquelon Oct. 7, 1938; at St. Stephen, temp., Dec. 5, 1939; at Bahia June 5, 1940.

Jameson, Adele Thode (Mrs.).—b. Tonawanda, N.Y.; Tonawanda High Sch. grad.; George Washington U.

1926-27; stenog. 1914-18; clerk-stenog., U.S. Tariff Commn. 1918-23; sec. to commr., chm., and v. chm., U.S. Tariff Commn. 1923-39; clk., Jt. Prep. Committee on Philippine Affairs, Philippine I., 1937; app. private sec. to asst. sec. of state at \$2,600 in the Dept. of State Sept. 1, 1939; at \$2,700 June 1, 1940.—A-A.

Jandrey, Fred William.—b. Neenab, Wis., Oct. 1, 1908; Madison Central High Sch. grad.; U. of Wis., B.A. 1930; app. clk. in Am. consulate at Southampton Aug. 4, 1931; v. c. at Southampton Aug. 14, 1931; For. Ser. officer unclass., v. c. of career, and sec. in the Diplo. Ser. Dec. 17, 1931; v. c. at Southampton Jan. 2, 1932; For. Ser. Sch. Aug. 19, 1932; v. c. at Calcutta Dec. 22, 1932; at Naples May 19, 1936; class eight Mar. 16, 1939; v. c. at Melbourne July 1, 1939 (canceled); at Brisbane, temp., Aug. 22, 1939; at Perth, temp., Aug. 23, 1940; at Melbourne Aug. 24, 1939; class seven Aug. 16, 1941; married.

Janz, Robert.—b. Omaha, Nebr., Oct. 11, 1903; U.S. N.A. and U. of Okla.; Georgetown, B.S. (For. Ser.) 1929; clk., War Dept., 1927-28, Treas. Dept., 1928-29; app. For. Ser. officer unclass. and v. c. of career Nov. 12, 1929; For. Ser. Sch. Nov. 20, 1929; v. c. at Guatemala Mar. 26, 1930; at Belfast Sept. 4, 1931; class eight, cons., and cons. at Belfast Oct. 1, 1935; at Bahia June 11, 1937; sec. in the Diplo. Ser. Aug. 17, 1937; class seven Aug. 17, 1938; to the Dept. May 24, 1940; cons. at São Paulo July 8, 1940; married.

Jarvis, Robert Yelverton.—b. Clay City, Ky., Nov. 5, 1893; Princeton 1911-13; U. of Louisville Law Sch. 1915-16; New York Law Sch. 1916-17; mem. of bars of Ky. and Calif.; clk. 1913-14; law clk. 1914-16; U.S. Army 1917-18, 2d lt., overseas service; law practice 1919; asst. to gen. mgr. of silver-mines company 1919-20; cml. employment 1920-21; app. v. c. of career of class three Oct. 26, 1921; v. c. at Warsaw Dec. 14, 1921; class two Feb. 26, 1923; class one Nov. 23, 1923; cons. of class seven June 3, 1924; For. Ser. officer of class eight July 1, 1924; cons. at Shanghai May 4, 1926; class seven June 8, 1927; cons. at Calcutta Oct. 26, 1927; class six Dec. 19, 1929; cons. at Barbados May 27, 1932; at Port-au-Prince Aug. 15, 1932; sec. in the Diplo. Ser. July 24, 1933; cons. at Asunción July 27, 1933; also 2d sec. at Asunción Aug. 18, 1933; cons. at Antofagasta Jan. 29, 1934; at Hankow Apr. 18, 1935; class five Mar. 1, 1939; cons. at Vancouver Sept. 20, 1941; married.

Jeffords, William Quintillus, Jr. (Lt. Col.).—b. Florence, S. C., Oct. 11, 1896; Florence High Sch.; The Citadel, B. S. 1917; entered U. S. Army Nov. 8, 1917; assigned as asst. mil. att. at London Apr. 8, 1941; married.

Jenkins, Douglas.—b. St. Paul's Parish, Charleston Co., S.C., Feb. 6, 1880; Porter Mil. Acad. grad.; studied law; mem. of bar of S.C.; Sumter Guards (militia) 1898-99; law clk. and practicing attorney 1901-3; reporter, city editor, and act. editor of newspaper 1903-8; app. cons. at St. Pierre June 22, 1908; at Göteborg Mar. 8, 1912; at Riza Nov. 24, 1913; in charge of German and Austro-Hungarian, Brit. and French interests at Riga 1914-17; class seven by act approved Feb. 5, 1915; class six Mar. 2, 1915;

detailed to Harbin Aug. 16, 1918; class five Sept. 5, 1919; assigned to Harbin Sept. 6, 1919; class three June 4, 1920; cons. gen. of class four Nov. 19, 1921; to the Dept. Dec. 23, 1921; cons. gen. at Canton Mar. 30, 1923; For. Ser. officer of class three July 1, 1924; class two Dec. 17, 1925; class one May 9, 1930; cons. gen. at Shanghai, temp., May 29, 1930; at Hong Kong June 2, 1930; at Berlin June 20, 1934; sec. in the Diplo. Ser. May 14, 1936; representative, 9th Cong. of Int. Chamber of Commerce, Berlin, 1937; cons. gen. at London Oct. 6, 1937; E. E. and M. P. to Bolivia June 22, 1939; special representative of President with rank of A. E. and P. at inauguration of President of Bolivia on Apr. 15, 1940; married.

Jenkins, Douglas, Jr.—b. St. Pierre, St. Pierre et Miquelon, of Am. parents, Jan. 17, 1910; North China Am. Sch., Peking, grad.; U. of S.C.; U. of Va., B.S. 1930; app. clk. in Am. consulate at Mazatlán Aug. 12, 1931; v. c. at Mazatlán Aug. 27, 1931; For. Ser. officer unclass., v. c. of career, and sec. in the Diplo. Ser. Dec. 17, 1931; For. Ser. Sch. Dec. 19, 1931; v. c. at Yunnanfu Apr. 7, 1932; at Nanking Mar. 6, 1933; v. c. at Shanghai Aug. 23, 1935; also 3d sec. at Nanking Sept. 17, 1935; v. c. at Warsaw Aug. 24, 1938; class eight Mar. 16, 1939; 3d sec. at Stockholm Oct. 14, 1939; also v. c. at Stockholm Nov. 27, 1940; 3d sec. at Lisbon Apr. 19, 1941 (canceled); class seven Aug. 16, 1941; married.

Jensen, Julius Jorgen Christian.—b. Lone Rock, Wis., Oct. 31, 1883; Sioux City (Iowa) High Sch. grad.; U. of Iowa 1906-7; George Washington, LL. B. 1915; mem. of bars of D.C. and Wyo.; clk. 1907-9, in U.S. Weather Bu. 1905-16; law practice 1917-18; clk., Govt. depts., 1918-20; app. v. c. at Copenhagen Dec. 4, 1920; at Malmö, temp., Oct. 30, 1923; at Copenhagen Dec. 17, 1923; at Göteborg, temp., Nov. 14, 1924; at Copenhagen Feb. 17, 1925; at Cologne Dec. 7, 1926; at Oslo Mar. 14, 1928; at Stuttgart Aug. 17, 1934; at Zürich July 19, 1941; married.

Jernegan, John Durnford.—b. Los Angeles, Calif., June 12, 1911; Palo Alto Union High Sch. grad.; Salt Lake Collegiate Inst. 1½ yrs.; Stanford, A.B. 1933, A.M. 1935; Georgetown Sch. of For. Ser. 1933-34; clk. 1935; newspaper reporter 1936; app. For. Ser. officer unclass., v. c. of career, and sec. in the Diplo. Ser. Nov. 16, 1936; v. c. at Mexico City Nov. 23, 1936; For. Ser. Sch. Jan. 19, 1938; v. c. at Barcelona June 29, 1938; at Cartagena Feb. 21, 1941; to the Dept. June 6, 1941.—NE.

Jester, Perry Northen.—b. West Point, Ga., Jan. 20, 1902; Bailey Mil. Inst. grad.; U. of Va., B.S. 1925; U.S. Merchant Marine 1917-18; asst. purchasing agt., Med. Coll. of Va. 1923-24; app., For. Ser. officer unclass. and v. c. of career Aug. 24, 1927; For. Ser. Sch. Sept. 20, 1927; v. c. at Hong Kong Feb. 24, 1928; For. Ser. officer to the leg. at San Salvador Apr. 18, 1932; sec. in the Diplo. Ser. and 3d sec. at San Salvador May 4, 1932; v. c. at Barbados Dec. 3, 1932; class eight July 1, 1934; cons. Jan. 22, 1935; cons. at Barbados Jan. 24, 1935; at Southampton June 23, 1936; class seven Mar. 1, 1939; cons. at Lagos Aug. 23, 1939; to the Dept. Aug. 29, 1941; married.

Johansen, Beppo Rolf.—b. New York, N.Y., Mar. 9, 1909; Central High Sch. (Clearwater, Fla.) grad.; U. of Fla., A.B. and J.D. 1932; Cesare Alfieri, Florence, Italy, diploma 1935; mem. of bar of Fla.; clk. 1934; app. For. Ser. officer unclass., v. c. of career, and sec. in the Diplo. Ser. Oct. 1, 1935; language officer at Tokyo Oct. 18, 1935; v. c. at Yokohama Oct. 25, 1937; at Harbin Feb. 13, 1939; class eight Aug. 1, 1940; 3d sec. at Peking Jan. 8, 1941; also v. c. at Tientsin Jan. 18, 1941; married.

Johns, Ralph Waldo, Jr.—b. Kansas City, Mo., July 13, 1919; Reed Coll., B.A. 1941; app. v. c. at Cali Sept. 2, 1941.

Johnson, Byron F. (Lt. Col.)—b. Elk Falls, Kans., Nov. 15, 1894; U. of Mo. Prep. Sch. grad.; U. of Minn., B. S. 1920; entered U. S. Marine Corps 1917; assigned as naval att. and naval att. for air at Bogotá and Panamá Jan. 11, 1941; married.

Johnson, Donald D. (Lt., jr.)—b. Lebanon, Ind., Jan. 6, 1911; commissioned in U.S. Naval Reserve Sept. 17, 1936; assigned as asst. naval att. and asst. naval att. for air at Madrid and Lisbon May 28, 1941.

Johnson, Ellis Alfred.—b. Springfield, Mass., Oct. 4, 1893; Tech. High Sch.; clk. 1910-14; office mgr. of dairy farm 1914-15; stenog. 1915-16; sec., Bu. of For. and Dom. Com., 1916-17; clk., Emergency Fleet Corp., 1917; U. S. Army 1918-19, lt., overseas service; Red Cross work in Europe 1919-21; app. clk. in Am. consulate gen. at Copenhagen Aug. 23, 1921; v. c. at Copenhagen Mar. 11, 1925; at Riga, temp., Apr. 10, 1929; at Plymouth June 29, 1929; at Tallinn Apr. 19, 1930; at Danzig Jan. 26, 1932; at Moscow Feb. 10, 1934; at Istanbul Apr. 2, 1937; at Izmir, temp., Sept. 15, 1941; married.

Johnson, Eugene H.—b. Black River Falls, Wis., Dec. 27, 1897; Black River Falls High Sch. grad.; Ripon Coll. 1 yr.; U. S. Army 1918; clk., Dept. of Interior, 1917-24; app. clk. in Am. consulate at Stavanger Mar. 4, 1924; v. c. at Sydney, N.S., Nov. 13, 1925; at Campbellton, temp., July 18, 1927; at Sydney Dec. 17, 1927; at Halifax, temp., Jan. 26, 1928; at Sydney Feb. 8, 1928; at Campbellton, temp., Apr. 6, 1928; at Fredericton, temp., Aug. 1, 1928; at Sydney Sept. 27, 1928; at Charlottetown, temp., June 12, 1930; at Sydney July 1, 1930; at Moncton, temp., Apr. 27, 1935; at Sydney May 24, 1935; at Fredericton, temp., May 3, 1938; at Halifax, temp., Sept. 1, 1938; at Sydney, Nov. 4, 1938; at Regina Dec. 14, 1938; at Victoria Sept. 30, 1941; married.

Johnson, Frederick Conger.—b. Pictou, N.S., Canada, of Am. parents, Nov. 15, 1885; prep. sch., and coll., Oberassel by Bonn, Germany, diploma 1903; U. of Pa. 1903-4; attended Technicum, Mittweida, Germany, 1905; Polytechnicum, Darmstadt, Germany, 1906; studied int. law under tutor; employed with railroads in U. S. 1914-18; app. cons. agt. at Paspebiac July 26, 1918; at Gaspé Jan. 23, 1919; v. c. at Rivière du Loup Nov. 15, 1919; resigned Dec. 20, 1920; app. v. c. at Fredericton Sept. 19, 1921; married.

Johnson, Hallett.—b. New York, N.Y., Nov. 26, 1888; Hotchkiss Sch.; Williams Coll., B.A. 1908; Columbia,

L.L. B. 1911; mem. of bar of N.Y.; law practice 1911-12; mem. of N.Y. Nat. Guard; app. 3d sec. at London Aug. 22, 1912; at Constantinople May 22, 1914; sec. of emb. or leg. of class five by act approved Feb. 5, 1915; class four Mar. 2, 1915; assigned to Constantinople Mar. 6, 1915; to La Paz June 16, 1915 (canceled); to Santiago, Chile, July 6, 1915; class three May 10, 1916; assigned to La Paz as chargé d'affaires ad interim July 20, 1916; to Santiago, Chile, Jan. 3, 1917; to the Dept. Jan. 14, 1918; act. chief, Div. of Latin Am. Affairs, Aug. 15-Nov. 21, 1919; class two Dec. 20, 1919; assigned to Brussels Mar. 25, 1920; to Stockholm May 26, 1921; to Madrid July 23, 1923; to Berlin June 5, 1924; For. Ser. officer of class four July 1, 1924; 1st sec. at Paris July 17, 1924; class three Aug. 8, 1924; 1st sec. at Oslo July 11, 1927; at The Hague July 25, 1929; class two July 24, 1930; couns. of leg. at The Hague Apr. 6, 1931; couns. of emb. at Madrid Dec. 5, 1933 (temp. at St. Jean de Luz July 26, 1936); cons. gen. May 14, 1936; couns. of emb. at Warsaw Oct. 2, 1936; cons. gen. at Stockholm Sept. 29, 1937; also couns. of leg. at Stockholm Oct. 13, 1939; to the Dept. Nov. 20, 1940; asst. chief, Div. of Controls, Mar. Oct. 1941; married.—1E.

Johnson, Hartwell.—b. Aiken, S.C., Aug. 6, 1897; Aiken High Sch. grad.; U. of S.C. 1915-16; business sch.; U. S. Navy 1918-19; clk., Dept. of State, 1919-20; app. clk. in Am. consulate at Dublin Dec. 4, 1920; v. c. at Dublin Sept. 9, 1922; at Bilbao Jan. 13, 1923; at Montreal July 5, 1924; at Winnipeg Feb. 6, 1925; at Matanzas June 18, 1932; at Montreal June 22, 1934; For. Ser. officer unclass., v. c. of career, and sec. in the Diplo. Ser., and v. c. at Montreal Nov. 16, 1936; 3d sec. at Panamá Dec. 23, 1937; to the Dept. Jan. 29, 1940; asst. to representative of President on special mission to European chiefs of state, 1940; 3d sec. at Guatemala May 1, 1941; 3d sec. and v. c. at Lima Sept. 2, 1941; married.

Johnson, Herschel V.—b. Atlanta, Ga., May 3, 1894; U. of N.C., B.A. 1916; Harvard Law Sch. 1919-20; instructor in French, Chamberlayne Sch. for Boys, Richmond, Va., 1916-17; U.S. Army 1917-19, capt., overseas service; app. sec. of emb. or leg. of class four Nov. 15, 1920; assigned to Berne Jan. 12, 1921; to Sofia Dec. 16, 1921; class three Sept. 22, 1922; to the Dept. July 23, 1923; For. Ser. officer of class six July 1, 1924; class five Sept. 20, 1924; 2d sec. at Tegucigalpa Oct. 23, 1926; class four May 26, 1928; 1st sec. at Mexico City July 27, 1928; to the Dept. Mar. 26, 1930; chief, Div. of Mexican Affairs, June 12, 1930; class three July 24, 1930; 1st sec. at London Feb. 16, 1934; attended, as substitute, meeting of Governing Body for Assistance to Refugees Coming from Germany, London, 1934; class two Oct. 1, 1935; cons. gen. May 14, 1936; del., Int. Conf. on Whaling, London, 1937; couns. of emb. at London July 8, 1937; del., meetings of Int. Sugar Council, London, 1937; chm. of Am. del., Int. Conf. for Regulation of Whaling, London, 1938, 1939; class one Nov. 16, 1939; minister couns. at London Feb. 11, 1941; E.E. and M.P. to Sweden Oct. 21, 1941.

Johnson, John David.—b. Highgate, Vt., Nov. 3, 1884; Swanton High Sch.; business sch.; Georgetown

U., LL.B. 1908; mem. of bar of D.C.; clk. 1902-4; in U. S. Navy Yard 1904-5; app. clk. at \$900 in the Dept. of State July 7, 1905; at \$1,200 July 2, 1906; at \$1,400 Mar. 4, 1907; at \$1,600 June 1, 1909; clk., North Atlantic Coast Fisheries Arbitration, The Hague, 1910; at \$1,800 Dec. 1, 1913; special employee in charge of cons. post allowances and allotments at \$2,400 Aug. 15, 1918; at \$2,160 July 1, 1919; drafting officer at \$2,400 Jan. 1, 1920; at \$3,000 July 1, 1921; designated representative of the Dept. of State on Fed. Traffic Bd. Oct. 31, 1921; app. cons. of class six Aug. 23, 1922; to the Dept. Sept. 20, 1922; class five Dec. 19, 1923; For. Ser. officer of class six July 1, 1924; class five Dec. 17, 1925; cons. at Strasbourg July 12, 1926; at Paris July 1, 1929; at Hamilton, Ont., Mar. 27, 1930; class four May 9, 1930; cons. at Madrid Sept. 25, 1935; detailed to Marseille, temp., Nov. 25, 1936; class three June 1, 1937; cons. at Lyon July 23, 1937; sec. in the Diplo. Ser. Aug. 17, 1937; cons. at Salonika Apr. 26, 1940-July 15, 1941; married.

Johnson, Leslie Willard.—b. Minneapolis, Minn., Aug. 5, 1908; Roosevelt High Sch. grad.; U. of Minn., B.A. 1930; app. clk. in Am. consulate at Melbourne Oct. 17, 1930; v. c. at Melbourne June 11, 1931; at Wellington July 31, 1931; at Puerto Cortes June 29, 1932; at Port Limón June 14, 1933; at Gibraltar June 4, 1936; For. Ser. officer unclass., v. c. of career, and sec. in the Diplo. Ser., and v. c. at Gibraltar Nov. 16, 1936; v. c. and 3d sec. at La Paz June 4, 1938; to the Dept. Aug. 6, 1940; v. c. at Buenos Aires Nov. 2, 1940; married.

Johnson, Nelson Trusler.—b. Washington, D.C., Apr. 3, 1887; Sidwell's Friends Sch.; George Washington U. 1906-7; app. student interpreter in China Aug. 27, 1907; v. and dep. cons. gen. and interpreter at Mukden Nov. 1, 1909; v. and dep. cons. and interpreter at Harbin Apr. 18, 1910; v. and dep. cons. gen. and interpreter at Hankow July 30, 1910; at Shanghai Dec. 2, 1911; mixed-court assessor; designated to exercise judicial authority and jurisdiction in civil and criminal cases at Shanghai June 7, 1913; cons. at Chungking Dec. 29, 1914; cons. of class six by act approved Feb. 5, 1915; cons. at Changsha Mar. 2, 1915; detailed to Shanghai Apr. 12, 1918; to the Dept. Sept. 11, 1918; class five Sept. 5, 1919; class three June 4, 1920; expert asst., Conf. on the Limitation of Armament, Washington, 1921; cons. gen. at large Nov. 23, 1921; cons. gen. of class three June 5, 1924; For. Ser. officer of class two July 1, 1924; to the Dept. Apr. 21, 1925; chief, Div. of Far Eastern Affairs, July 1, 1925; class one June 30, 1927; asst. sec. of state Aug. 15, 1927; mem., For. Ser. Personnel Bd., Bd. of Examiners for the For. Ser., and For. Ser. Sch. Bd. Feb. 25, 1928; chm., Bd. of Review for Efficiency Ratings, 1928-29; del., Int. Civil Aeronautics Conf., Washington, 1928; E. E. and M. P. to China Dec. 16, 1929; A. E. and P. to China June 18, 1935 (presented credentials Sept. 17, 1935); E. E. and M. P. to Australia Feb. 11, 1941; married.

Johnson, Richard A.—b. Moline, Ill., Apr. 17, 1910; Augustana Coll., B.A. 1932; U. of Tex., M.A. 1933. Ph.D. 1938; instr. of hist., U. of Tex. 1935-38, West Tex. State Teachers Coll. summer 1936, Augustana

Coll. 1938-40; app. For. Ser. officer unclass., v. c. of career, and sec. in the Diplo. Ser. Apr. 9, 1940; v. c. at Naples May 24, 1940; For. Ser. Sch. Jan. 30, 1941; v. c. at London June 2, 1941.

Johnson, Ural Alexis.—b. Falun, Kans., Oct. 17, 1908; Glendale (Calif.) Union High Sch. grad.; Occidental Coll., A.B. 1931; Georgetown Sch. of For. Ser. 1931-32; office mgr. 1932-35; app. For. Ser. officer unclass., v. c. of career, and sec. in the Diplo. Ser. Oct. 1, 1935; language officer at Tokyo Oct. 12, 1935; v. c. at Keijo Oct. 25, 1937; at Tientsin, temp., July 8, 1939; at Keijo Nov. 16, 1939; at Mukden July 3, 1940; class eight Aug. 1, 1940; married.

Johnston, Coldwell S.—b. Washington, D.C., Aug. 7, 1880; U. Prep. Sch. grad.; Princeton 1 yr.; Polytech. U., Dresden, 1898-1900; Yale, grad. work 1906-7; art import-export business 5 yrs.; automobile mfr.; European representative for jewelry company 1910-12; organized European branches of Am. mfg. companies 1912-14; in Am. emb. at Berlin 1914-15; motorcar designer and mfr. in U. S. 1915-18; China representative of oil-distributing company 1918-20; trade commr. and act. cml. att., The Hague, 1920-21; Near East mgr., owner, and operator, and European representative of automobile companies 1921-34; industrial engineer, Dept. of Interior, 1935-36; app. asst. trade commr. at Warsaw Jan. 24, 1936; at London May 3, 1937; at Paris June 1, 1938; For. Ser. officer of class eight July 1, 1939; to the Dept. Sept. 22, 1939; v. c. of career and sec. in the Diplo. Ser. Nov. 16, 1939; v. c. at Montreal Mar. 9, 1940; cons. and cons. at Montreal July 17, 1941; married.

Johnston, Dana W., Jr. (Capt.).—b. In Tennessee Oct. 10, 1909; U.S.M.A. grad. 1934; assigned as asst. mil. att. at Tokyo Aug. 12, 1941.

Johnston, Inez.—b. Minneapolis, Minn.; high-sch. grad.; stenog. 1923-26, in Treas. Dept. 1926-27; app. clk. at \$1,320 in the Dept. of State Apr. 1, 1927; at \$1,440 July 1, 1928; at \$1,620 July 1, 1928; at \$2,000 Nov. 1, 1928; at \$2,200 July 1, 1930; clk., Int. Monetary and Economic Conf., London, 1933; at \$2,300 Aug. 1, 1936; admin. asst. at \$2,600 Aug. 9, 1937; at \$2,700 Apr. 16, 1939.—U.

Jones, George Lewis, Jr.—b. Baltimore, Md., Jan. 18, 1907; Boys' Latin Sch. grad.; Harvard, B.S. 1929; Cambridge U., England, 1929-30; London Sch. of Economics 1930-31; newspaper reporter; clk. to cml. att. at London 1930-32; at Cairo 1932-35; asst. trade commr. at Cairo 1934-35; at Athens 1935-38; app. asst. cml. att. at Athens Aug. 27, 1938; For. Ser. officer of class eight July 1, 1939; v. c. of career and sec. in the Diplo. Ser. Nov. 16, 1939; 3d sec. and v. c. at Cairo July 18, 1941; married.

Jones, Gerald George.—b. Barneveld, Wis., Jan. 31, 1907; Huron Coll., B.S. 1929; studied Spanish in Colombia 1929-30; teacher, Colegio Americano para Varones, Barranquilla, Colombia, 1930-31; app. clk. in Am. consulate at Barranquilla Sept. 1, 1931; v. c. at Barranquilla Apr. 27, 1932; at Belfast Nov. 27, 1935; married.

Jones, J. Jefferson, 3d.—b. Newbern, Tenn., Mar. 29, 1916; Cen. High Sch. grad.; Universidad Nacional de Mexico, summer 1937; Georgetown, B.S. (For. Ser.) 1939; tutors in French and Spanish; supervisor of record unit, Resettlement Admin., 1935-39; app. For. Ser. officer unclass., v. c. of career, and sec. in the Diplo. Ser. Mar. 20, 1941; v. c. at Mexico City Mar. 27, 1941; also 3d sec. at Mexico City Nov. 1, 1941.

Jones, J. Wesley.—b. Sioux City, Iowa, June 4, 1907; Central High Sch. grad.; George Washington U., A.B. 1930; app. For. Ser. officer unclass., v. c. of career, and sec. in the Diplo. Ser. Dec. 16, 1930; v. c. at Saltillo, temp., Dec. 27, 1930; For. Ser. Sch. Aug. 8, 1931; v. c. at Calcutta Dec. 10, 1931; at Rome Apr. 23, 1935; at Florence, temp., June 3, 1936; at Rome Sept. 4, 1936; class eight Apr. 1, 1937; cons. Apr. 22, 1937; cons. at Rome Apr. 26, 1937; class seven Apr. 1, 1939; to the Dept. Mar. 8, 1941; married.—Eu.

Jones, Joseph M.—b. Lockhart, Tex., Oct. 29, 1908; Mexia High Sch. grad.; Baylor, B.A. 1928; U. of Pa., M.A. 1929, Ph.D. 1935; Harrison Fellow, U. of Pa., 1930-31; Penfield Traveling Fellow in Europe 1931-33; London Sch. of Economics 1932-33; research asst. 1929-30; economist, Tariff Commn., 1933-37; app. divisional asst. at \$3,800 in the Dept. of State Mar. 16, 1937; at \$4,600 Mar. 1, 1939; at \$5,600 Sept. 1, 1941; married.—FE.

Jordan, Curtis Calhoun.—b. San Diego, Calif., Mar. 20, 1892; Polytech. High Sch. (Los Angeles) grad.; U. of So. Calif., LL.B. 1918; U.S. Army 1917-20, 2d lt, overseas service; capt. O.R.C.; app. sec. of emb. or leg. of class four Dec. 20, 1919; assigned to Port au Prince June 14, 1920; to Helsingfors Mar. 1, 1922; class three Mar. 23, 1922; For. Ser. officer of class six July 1, 1924; 2d sec. at Habana July 17, 1924; to the Dept. Oct. 19, 1925; cons. July 8, 1926; cons. at Barcelona Aug. 4, 1926; at Bilbao, temp., Mar. 6, 1928; at Barcelona June 22, 1928; class five July 24, 1930; at Madrid Feb. 20, 1932; at Madras June 29, 1935; class four Aug. 16, 1941; married.

Jordan, Francis Cameron.—b. Greensboro, N.C., July 20, 1896; Bingham Mil. Sch. grad.; U. of N.C., A.B. 1917; app. clk. in Am. consulate at Mazatlán Dec. 12, 1917; v. c. at Mazatlán June 13, 1918; resigned Nov. 5, 1918; cml. employment 1919-31; N.C. Nat. Guard 1930-31; app. v. c. at Colón Mar. 12, 1931; at Buenaventura, temp., Jan. 5, 1935; at Colón Mar. 16, 1935; at Cartagena, temp., Dec. 28, 1935; at Colón June 19, 1936; app. For. Ser. officer unclass., v. c. of career, and sec. in the Diplo. Ser. July 2, 1937; v. c. at Colón July 6, 1937; at Buenos Aires Aug. 7, 1937; at Porto Alegre July 2, 1938; at São Paulo Mar. 3, 1941; married.

Jordan, Russell Benton.—b. Chillicothe, Mo., Dec. 2, 1902; Chillicothe High Sch. grad.; business-sch. grad.; sec. and stenog. 1920-24; app. clk. in Am. consulate at Yokohama Jan. 5, 1925; v. c. at Yokohama Apr. 2, 1926; clk. at Am. leg. at Peking, temp., Apr. 11, 1927; v. c. at Hankow Sept. 7, 1927; resigned Aug. 3, 1930; app. v. c. at Valencia Nov. 4, 1930; at Ottawa Oct. 9, 1933; married.

Josselyn, Paul Reitler.—b. Cedar Rapids, Iowa, Dec. 18, 1885; Cedar Rapids High Sch. grad.; business-sch. grad.; Beloit Coll., B.A. 1909; George Washington U. 1 yr.; clk. and stenog. 1904-5; clk. in War Dept. 1909; app. student interpreter in China Apr. 20, 1910; dep. cons. gen. at Tientsin July 26, 1912; v. and dep. cons. gen. at Tientsin Nov. 22, 1912; also interpreter Mar. 1, 1913; v. and dep. cons. gen. and interpreter at Canton Mar. 17, 1914; v. c. at Canton Feb. 6, 1915; v. c. and interpreter at Tientsin July 5, 1917; cons. of class eight Feb. 19, 1918; cons. at Chungking Apr. 15, 1918; class six Sept. 5, 1919; detailed to Peking Apr. 16, 1921; asst. Chinese sec. at Peking July 1, 1921; For. Ser. officer of class six July 1, 1924; class five Aug. 8, 1924; asst. Chinese sec. to Am. del., Special Conf. on Chinese Customs Tariff, Peking, 1925-26; sec. in the Diplo. Ser. and 2d sec. at Peking Apr. 30, 1926; to the Dept. Jan. 6, 1927; class four May 23, 1929; cons. at Shanghai May 7, 1930; at Hankow July 20, 1934; cons. gen. July 31, 1934; cons. gen. at Hankow Aug. 15, 1934; class three Oct. 1, 1935; class two Jan. 3, 1938; cons. gen. at Vancouver Nov. 30, 1938; married.

Jova, Eugene Elias.—b. Calabazar de Sagua, Cuba, of Am. parents, July 13, 1892; Charlotte Hall Mil. Acad.; business-sch. grad.; in bank in Cuba 1 yr.; private business 1914-17; in ship chandlery 1917-21; app. act. cons. agt. at Sagua la Grande July 1, 1921; cons. agt. at Sagua la Grande Oct. 6, 1922; married.

Joyce, Robert Prather.—b. Los Angeles, Calif., Oct. 17, 1902; Deep Springs Sch.; Yale, B.A. 1926; Yale Law Sch. 1925-26; École Libre des Sciences Politiques 1926-27; app. For. Ser. officer unclass. and v. c. of career May 17, 1928; For. Ser. Sch. May 24, 1928; v. c. at Shanghai Oct. 10, 1928; at La Paz Mar. 25, 1931; sec. in the Diplo. Ser. Mar. 28, 1932; 3d sec. at La Paz Apr. 1, 1932; at Panamá Aug. 22, 1933; class eight and cons. Oct. 1, 1935; to the Dept. May 12, 1936; cons. and 3d sec. at Belgrade Apr. 2, 1938; class seven Aug. 17, 1938; 2d sec. at Belgrade in addition to duties as cons. Mar. 1, 1939; to the Dept. Aug. 21, 1940; 2d sec. and cons. at Bogotá, temp., Dec. 16, 1940; 2d sec. at Habana Dec. 26, 1940; married.

Jukes, Arthur d'Aguiar.—b. Vancouver, B.C., Canada, of Am. parents, Jan. 27, 1906; Bellingham (Wash.) High Sch. grad.; Oreg. State Coll. 1923-25; U. of Wash. 1925-26; clk., traffic mgr. for company, and at sea 1926-28; claim agt. for steamship company 1928-29; app. clk. in Am. consulate general at Callao-Lima Jan. 16, 1930; v. c. at Callao-Lima Nov. 20, 1930; at Nuevitas Jan. 22, 1936; at Habana May 9, 1941; at Nuevitas, temp., Sept. 22, 1941; married.

June, Frank Matthew (Capt.).—b. Chicago, Ill., Mar. 7, 1905; Grinnell (Iowa) High Sch. grad.; Grinnell Coll. 1922-23; U.S.N.A. grad. 1927; entered U.S. Marine Corps June 2, 1927; assigned as naval att. and naval att. for air at Guatemala, San Salvador, Tegucigalpa, San José, and Managua Feb. 26, 1940; married.

Kackley, John Baile (Lt. Jg.).—b. in Florida, Nov. 4, 1915; entered U.S. Navy Aug. 24, 1937; assigned as asst. naval att. at London Oct. 4, 1940.

Kane, O'Neill Keren (Capt.).—b. Joplin, Mo., Mar. 3, 1908; U.S.M.A. grad. 1930; assigned as asst. mil. att. at Santiago Sept. 15, 1941; married.

Kazanjan, Reginald Stephen.—b. Newport, R.I., Aug. 7, 1905; Harvard, A.B. 1927; Oxford 1927-28; Harvard Law Sch. and Harvard Grad. Sch. 1928-29; app. For. Ser. officer unclass., v. c. of career, and sec. in the Diplo. Ser. Dec. 16, 1930; v. c. at Habana, temp., Dec. 26, 1930; at Matanzas, temp., May 18, 1931; at Habana Sept. 19, 1931; For. Ser. Sch. Dec. 29, 1931; v. c. at Rangoon Apr. 7, 1932; v. c. and 3d sec. at Bogotá Aug. 11, 1934; v. c. at São Paulo June 25, 1936 (canceled); at São Paulo Sept. 8, 1936 (canceled); at Rio de Janeiro, temp., Oct. 7, 1936; at São Paulo Nov. 11, 1936 (canceled); at Pará, temp., Feb. 5, 1937; at São Paulo Aug. 12, 1937; class eight Apr. 1, 1939; at Florianópolis Aug. 10, 1940.

Keating, Joseph T.—b. Sag Harbor, N.Y., Oct. 13, 1899; Plerson High Sch. grad.; Georgetown U., LL.B., 1920, LL.M., 1922; French Language Sch. 1930-33; Berlitz Sch. of Languages 1933-35; Lacaze Acad. of Languages 1938-; mem. of bars of D.C., Md., and N.Y.; U. S. Army 1918; law clk. 1920-21; practicing attorney 1921-25; app. clk. at \$900 in the Dept. of State Nov. 24, 1922; at \$1,000 May 1, 1923; at \$1,500 July 1, 1924; clk. and stenog., Am. section of the Tacna-Arica Plebiscitary Commn., 1925-26; at \$1,560 Nov. 1, 1927; at \$1,680 July 1, 1928; legal asst. at \$2,000 Dec. 1, 1928; tech. asst. (legal) Feb. 1, 1929; at \$2,600 June 1, 1929; at \$2,800 July 1, 1930; at \$3,800 June 1, 1935; tech. adviser, Int. Conf. for Regulation of Whaling, London, 1938; divisional asst. at \$4,600 Aug. 29, 1938; tech. adviser and sec. of Am. del., 2d Inter-Am. Radio Conf., Santiago, 1940; mem., Priorities Liaison Committee, Defense Communications Bd., 1941; married.—IN.

Keatley, George Harold.—b. Fleming, Pa., June 6, 1902; Bellefonte High Sch.; Dickinson Coll., Ph.B. 1927; George Washington, LL.B. 1933, LL.M. 1934; Am. U., grad. work 1936-39; mem. of bar of D.C.; sec. to dean, Dickinson Coll., 1921-23; secretarial work in China and Philippine I. 1925-27; in N.Y. bank 1927-28; asst. sec. to gov. gen. of Philippine I., 1928-29; app. private sec. to the sec. of state at \$3,200 Apr. 4, 1929; at \$3,400 July 1, 1930; admin. asst. at \$3,200 Mar. 6, 1933; divisional asst. at \$3,800 Sept. 16, 1935; at \$4,000 Apr. 16, 1939; married.—DCA.

Keeler, Erwin Palmer.—b. Brookville, Ind., Nov. 6, 1902; De Pauw, A.B. 1924; grad. work, Brookings, Inst. 1934-35, Am. U. 1935-38; entered Bu. of For. and Dom. Com. May 5, 1924; clk. to trade comm. at San Juan 1924-26; asst. trade comm. at San Juan Jan.-Nov. 1926; at Constantinople 1926-29; asst. cml. att. at Athens July-Sept. 1928; asst. cml. att. at Constantinople (Istanbul) and Sofia 1929-30; at Mexico City 1930-31; cml. att. at Caracas 1931-33; asst., Industrial Advisory Bd., Nat. Recovery Admin., 1933-34; entered Bu. Agri. Economics, Dept. of Agri., Sept. 24, 1934, special assignment in Latin Amer. Oct. 1938-Mar. 1939; app. agri. att. June 16, 1939; For. Ser. officer of class four July 1, 1939; to the Dept., temp., July 1, 1939; cons. and sec. in the Diplo. Ser. Nov. 16, 1939; agri. att. at Rio de Janeiro Nov. 28, 1939; married.

Keeley, James Hugh, Jr.—b. Curwensville, Pa., Nov. 27, 1895; Central High Sch. (D.C.) grad.; U. S. Sch. of Mil. Aeronautics, Princeton U., grad. 1917; American U. of Beirut, A.B. 1931; studied law; with powder company 1916-17; U. S. Army 1917-19, 2d lt.; in restaurant business 1919-20; app. v. c. at Constantinople June 11, 1920; v. c. of career of class three Sept. 30, 1922; v. c. at Constantinople Oct. 7, 1922; at Damascus Feb. 24, 1923; class two Nov. 23, 1923; For. Ser. officer unclass. July 1, 1924; class eight and cons. Aug. 31, 1925; cons. at Beirut Apr. 24, 1928; class seven May 17, 1928; class six Dec. 19, 1929; cons. at Montreal Mar. 12, 1931; class five July 1, 1931; at Salonika Sept. 5, 1935; class four Oct. 1, 1935; sec. in the Diplo. Ser. Aug. 17, 1937; class three June 16, 1938; to the Dept. July 20, 1940; asst. admin. officer, Special Div., Oct. 1, 1940; asst. chief, Special Div., Jan. 2, 1941; married.—SD.

Keena, Leo John.—b. Detroit, Mich., Apr. 12, 1878; Detroit Coll. (now U. of Detroit) 1893-96; U. of Mich. 1897-1900; seaman 1898; mining business 1900-1903; in charge of mill in Colombia 1904; in business 1905-9; app. cons. at Chihuahua May 31, 1909; at Florence Dec. 14, 1910; cons. gen. at Buenos Aires Apr. 27, 1914; cons. gen. of class five by act approved Feb. 5, 1915; class four and cons. gen. at Valparaiso Feb. 22, 1915; at Zürich Mar. 27, 1919; at Warsaw Sept. 30, 1920; class three Nov. 23, 1921; For. Ser. officer of class two July 1, 1924; cons. and cons. at Liverpool Aug. 26, 1924; class one Dec. 17, 1925; cons. gen. and cons. gen. at Habana May 7, 1927; tech. adviser, 6th Int. Conf. of Am. States, Habana, 1928; del., Int. Conf. on Immigration and Emigration, Habana, 1928; cons. gen. at Paris Oct. 26, 1929; sec. in the Diplo. Ser. Dec. 10, 1934; couns. of emb. at Paris in addition to duties as cons. gen. Dec. 21, 1934; app. E. E. and M. P. to Honduras Feb. 22, 1935; to the Union of South Africa July 31, 1937; married.

Keith, Gerald.—b. New York, N.Y., Mar. 13, 1893; Brockton High Sch. grad.; Amherst Coll., B.A. 1915; U. of Grenoble 1925; salesman 1915-17, 1919-25; U.S. Naval Reserve 1917-19, lt. (jg); app. For. Ser. officer unclass. and v. c. of career Feb. 5, 1927; For. Ser. Sch. Feb. 14, 1927; v. c. at Seville Feb. 24, 1928; at Calcutta Sept. 4, 1931; class eight July 1, 1934; cons. Jan. 22, 1935; cons. at Calcutta Jan. 24, 1935; at Bern Mar. 16, 1935; class seven Apr. 1, 1936; sec. in the Diplo. Ser. Oct. 15, 1936; For. Ser. officer to the leg. at Bern, temp., Oct. 16, 1936; 2d sec. at Bern Nov. 2, 1936, in addition to duties as cons.; class six May 1, 1938; cons. and 2d sec. at Bogotá July 30, 1938; class five Mar. 1, 1940; married.

Kelchner, Warren.—b. Orangeville, Pa., Nov. 6, 1895; Benton High Sch.; Valparaiso U., LL.B. 1917; U. of Pa., A.B. 1923; U. of Grenoble, 1925; Institut Universitaire des Hautes Études Internationales 1925-26; Harvard, M.A. 1928; U. of Pa., Ph.D. 1928; mem. of bar of Ind.; teacher 1913-15, 1918-20; instr. in political science, U. of Pa., 1923-25; Penfield traveling scholar in int. law and diplomacy 1925-27; research on Am. republics under Bu. of Int. Research, Harvard, 1928-30; app. For. Ser. officer unclass. and v. c. of career Jan. 29, 1929; For. Ser. Sch. Feb. 2, 1929; asst.

sec. commn. for study and review of conditions in Haiti, 1930; v. c. at Port-au-Prince July 22, 1930; sec. in the Diplo. Ser. Jan. 22, 1931; also 3d sec. at Port-au-Prince Feb. 20, 1931; resigned Nov. 8, 1931; app. divisional asst. at \$4,600 in the Dept. of State Nov. 9, 1931; sec. to Am. del., 7th Int. Conf. of Am. States, Montevideo, 1933; adviser, Pan Am. Cml. Conf., Buenos Aires, 1935; at \$5,600 Feb. 16, 1936; tech. adviser, Inter-Am. Conf. for Maintenance of Peace, Buenos Aires, 1936; tech. expert, Inter-Am. Tech. Aviation Conf., Lima, 1937; sec. gen. to Am. del., 8th Int. Conf. of Am. States, Lima, 1938; asst. chief and act. chief, Div. of Int. Conferences, at \$6,500 Feb. 24, 1939; at \$7,000 Feb. 25, 1939; adviser and sec. gen. to Am. del., Meeting of For. Ministers of Am. Republics for Consultation, Panamá, 1939; chief, Div. of Int. Conferences, at \$8,000 Jan. 11, 1940; v. chm. of organizing committee, del., and exec. v. pres. of 8th Am. Scientific Cong., Washington, 1940; sec. gen. of Am. del., 2d Meeting of Ministers of For. Affairs of Am. Republics, Habana, 1940; mem., Publications Committee of the Dept., 1941-; mem., Organizing Committee, 8th Pan Am. Child Cong., 1941-; del., 2d Inter-Am. Travel Cong., Mexico City, 1941.—IC.

Kelley, Robert Francis.—b. Somerville, Mass., Feb. 13, 1894; West Roxbury High Sch.; Harvard, A.B. 1915, A.M. 1917; U. of Paris 1915-16; asst. instr. in hist., Harvard, 1916-17; U. S. Army 1917-22, capt. overseas service; detailed as asst. mil. att. at Copenhagen and mil. observer in the Baltic Provinces Mar. 3, 1920; as asst. mil. att. at Helsingfors and mil. observer in the Baltic Provinces July 28, 1921; app. sec. of emb. or leg. of class four Dec. 20, 1919, but declined appointment; app. v. c. of career of class three Nov. 16, 1922; v. c. at Calcutta Dec. 14, 1922; drafting officer at \$2,500 in the Dept. of State Sept. 26, 1923; v. c. of career of class three May 24, 1924; class two May 28, 1924; class one May 31, 1924; cons. of class seven and assigned to the Dept. June 5, 1924; For. Ser. officer of class eight July 1, 1924; asst. chief, Div. of Eastern European Affairs, Mar. 16, 1925; act. chief Oct. 1, 1925; class seven June 2, 1926; chief, Div. of Eastern European Affairs, Oct. 15, 1926; class six May 17, 1928; resigned July 1, 1928; app. drafting officer at \$6,500 in the Dept. of State and designated chief, Div. of Eastern European Affairs, July 1, 1928; at \$7,500 Aug. 1, 1928; at \$8,000 July 1, 1930; mem., Bd. of Trustees, Second Export-Import Bank of Washington, D.C., 1934-36; mem., Bd. of Trustees, Export-Import Bank of Washington, 1934-37; For. Ser. officer of class three, cons. gen., and sec. in the Diplo. Ser., and assigned to the Dept. June 15, 1937; 1st sec. at Istanbul (Ankara) June 17, 1937; class two May 1, 1941; couns. of emb. at Ankara Aug. 9, 1941.

Kelly, George Francis.—b. Jamaica Plain, Mass., Jan. 21, 1902; Venard Prep. Sch.; business sch.; clk. in Mass. State govt. 1920-23; app. clk. in Am. consulate at Kingston, Jamaica, Apr. 10, 1923; v. c. at Kingston Apr. 1, 1925; married.

Kelsey, Easton Trowbridge.—b. Ann Arbor, Mich., June 22, 1904; Phillips Exeter grad.; U. of Mich., A.B. 1929; U. of Mich. Law Sch. 1926-27; mem. U. of Mich. archeological expeditions to Asia Minor and Egypt 1924,

1927-28; app. clk., temp., in Am. leg. at Cairo Apr. 19, 1928; resigned Sept. 14, 1928; app. For. Ser. officer unclass., v. c. of career, and sec. in the Diplo. Ser. Apr. 15, 1930; For. Ser. Sch. Apr. 24, 1930; v. c. at Cairo July 22, 1930; also language officer at Cairo Aug. 23, 1932; v. c. at Beirut, temp., July 1, 1933; v. c. and language officer at Cairo Aug. 30, 1933; v. c. at Beirut June 13, 1935; at Oslo Jan. 18, 1938-July 15, 1941; class eight May 1, 1941; married.

Kemp, Edwin Carl.—b. East Douglas, Mass., Aug. 24, 1884; Boys High Sch., Atlanta, Ga.; in merchant marine 3 yrs.; app. cons. at St. Pierre Apr. 24, 1914; cons. of class nine by act approved Feb. 5, 1915; detailed to Marseille July 22, 1915; cons. at Tunis July 8, 1916; class eight Sept. 1, 1916; cons. at Bucharest May 27, 1919; class six Sept. 5, 1919; class five June 4, 1920; detailed to Budapest Nov. 11, 1920; cons. at Danzig Apr. 28, 1923; For. Ser. officer of class six July 1, 1924; class five June 8, 1927; cons. at Havre May 4, 1929; class four July 24, 1930; at Moncton July 18, 1933; at Winnipeg July 18, 1935; cons. gen. and cons. gen. at Winnipeg July 22, 1935; at Bremen July 24, 1937; sec. in the Diplo. Ser. Aug. 17, 1937; cons. gen. at Halifax Apr. 8, 1941; class three May 1, 1941; married.

Kemp, Percy George.—b. Chatham, Ontario, Canada, Aug. 1, 1881; naturalized 1906; Chatham Coll. Inst.; business-sch. grad.; employed as stenog., sec., and salesman; N.Y. Nat. Guard 1910-12; app. v. c. at Valencia Jan. 16, 1919; at Málaga July 15, 1920; at Cadiz Jan. 29, 1921; at Almeria Aug. 2, 1921; at Cadiz Dec. 1, 1921; at Almeria July 20, 1923; at Huelva Jan. 28, 1924; at Funchal Mar. 10, 1924; at Las Palmas Jan. 5, 1926; at Helsingfors June 19, 1930; at Tananarive July 3, 1931; services terminated upon closing of consulate June 30, 1933; app. v.c. at Hull Dec. 13, 1933; at Vigo Aug. 8, 1935; at St. Michael June 5, 1936; at Victoria, Brazil, May 25, 1939; married.

Kendrick, Stephen Earle Clark.—b. Brooklyn, N.Y., Feb. 16, 1889; high sch. and business sch.; employed as secretary; U.S. Naval Reserve Force 1917-19; with Am. Commn. to Negotiate Peace, Paris, 1919; app. clk. in Am. leg. at Prague June 15, 1919; at Vienna Oct. 28, 1920; v. c. at Vienna Dec. 19, 1921; at Toronto Mar. 25, 1926; at Montreal June 26, 1929; For. Ser. officer unclass., v. c. of career, and sec. in the Diplo. Ser. Dec. 17, 1931; v. c. at Montreal Jan. 2, 1932; class eight, cons., and cons. at Montreal Oct. 1, 1935; at Dublin July 14, 1937; class seven Apr. 1, 1939.

Kenestrick, Millard L.—b. Butler, Ind., Feb. 11, 1904; Kendallville High Sch. grad.; Georgetown U. 1924-25; George Washington U. 1927-31; clk., Office of Public Bldgs. and Public Parks, 1923-30; app. clk. at \$1,800 in the Dept. of State Nov. 12, 1930; at \$2,300 Feb. 9, 1931; representative of Dept. of State on Fed. Fire Council 1932-; admin. asst. at \$2,600 Mar. 1, 1935; detailed to install and dismantle Dept.'s exhibit at Chicago World's Fair Centennial Celebration 1933 and 1934, and to install Dept.'s exhibit at Calif.-Pacific Int. Exposition, San Diego, 1935, at Texas Centennial Exposition, Dallas, 1936 and 1937, and at Great Lakes Exposition, Cleveland, 1936 and 1937; at

\$3,200 Mar. 16, 1937; chief of maintenance and service section, Div. of Personnel, Jan. 27, 1939; at \$3,300 Apr. 16, 1939; married.—DI.

Kennan, George Frost.—b. Milwaukee, Wis., Feb. 16, 1904; sch. in Germany; St. John's Mil. Acad.; Princeton, A.B. 1925; app. For. Ser. officer unclass. and v. c. of career Sept. 1, 1926; Geneva, temp., Apr. 22, 1927; at Hamburg July 15, 1927; at Berlin, temp., Apr. 5, 1928; at Tallinn Apr. 7, 1928; sec. in the Diplo. Ser. May 23, 1929; 3d sec. at Riga, Kovno, and Tallinn May 23, 1929; language officer at Berlin May 25, 1929, effective in Oct. 1929; class eight and cons. May 9, 1930; 3d sec. at Riga Sept. 17, 1931; accompanied Ambassador Bullitt to Moscow Nov. 29, 1933; For. Ser. officer at Moscow Dec. 27, 1933; 3d sec. at Moscow Feb. 12, 1934; class seven July 1, 1934; cons. at Vienna Jan. 18, 1935; 2d sec. at Vienna June 22, 1935; at Moscow Oct. 29, 1935; class six Apr. 1, 1936; to the Dept. Aug. 19, 1937; class five Jan. 3, 1938; 2d sec. at Praha Aug. 26, 1938; cons. at Prague June 28, 1939; 2d sec. at Berlin Sept. 12, 1939; class four Mar. 1, 1940; 1st sec. at Berlin Apr. 26, 1940; married.

Kennedy, Edward Stewart (1st Lt.).—b. San Angel, Mex., Jan. 3, 1912; Lafayette Coll., B.S. (E.E.) 1932, M.A. (E.E.) 1938; Lehigh, Ph.D. 1939; commissioned in O.R.C. Sept. 23, 1936; assigned as asst. mil. att. at Tehran Oct. 29, 1941.

Keogh, John Belfort.—b. Chicago, Ill., Jan. 10, 1903; Chicago Latin Sch. grad.; Harvard, A.B. 1925, grad. work 1925-28; asst. instr. of Eng. and asst. crew coach, Harvard, 1925-28; advertising work 1928-30; app. clk. in Am. consulate at Nassau June 3, 1931; v. c. at Nassau Feb. 23, 1933; at Nairobi June 21, 1935; at Bradford July 23, 1937; at Newcastle-on-Tyne, temp., July 21, 1939 (canceled).

Keogh, John William.—b. Chicago, Ill., May 15, 1912; Holy Trinity High Sch. (Bloomington) grad.; Ill. State Normal U. 1931-32; Washington Coll. of Law, LL.B. 1939; mem. of bar of D.C.; sec. to mem. of Congress 1933-35; sec. and clk., Nat. Park Ser., 1935-39; special agt., Dept. of Interior, 1939-41; app. divisional asst. at \$2,600 in the Dept. of State Oct. 13, 1941; married.—WT.

Kerr, David Renwick (Lt. Col.).—b. Brooklyn, N.Y., Nov. 29, 1892; Columbia, A.B. 1914; entered U.S. Army Dec. 1, 1916; assigned as mil. att. at Ciudad Trujillo Sept. 27, 1941; married.

Ketcham, John Belden.—b. Bayshore, N.Y., July 29, 1896; Mercersburg Acad.; Yale, B.A. 1919; U.S. Naval Reserve Force 1917-19, ensign; clk. 1921; with lumber company 1921-22; with oil company in Constantinople and Athens 1922-24; app. For. Ser. officer unclass. May 28, 1926; v. c. of career June 15, 1926; v. c. at Singapore Apr. 20, 1927; at Penang, temp., June 5, 1928; at Singapore Mar. 15, 1929; at Surabaya June 20, 1930; class eight, cons., and cons. at Surabaya Feb. 27, 1931; at Talibou Sept. 22, 1931; at Tientsin Dec. 3, 1934; class seven Oct. 1, 1935; at Swatow July 5, 1936; sec. in the Diplo. Ser. Aug. 17, 1937; cons. at Medan Mar. 22, 1938; class six Aug. 16, 1941; married.

Key, David McKendree.—b. Tokyo, Japan, of Am. parents, Feb. 4, 1900; Groton Sch. grad.; Harvard, A.B. 1922; Gouville and Caius Coll., Cambridge U., England, 1922-23; Georgetown Sch. of For. Ser. 1923-24; U.S. Marine Corps 1918; app. For. Ser. officer unclass. Mar. 20, 1925; also v. c. of career and detailed to the Dept. Sept. 2, 1925; v. c. at Antwerp Mar. 9, 1926; sec. in the Diplo. Ser. and 3d sec. at Berlin July 18, 1927; at London Oct. 19, 1929; class eight and cons. Dec. 19, 1929; sec. to representatives, Conf. of Ministers for Moratorium on Intergovernmental Debts, London, 1931; class seven July 1, 1931; sec., 1st stage, Gen. Disarmament Conf., Geneva, 1932; asst. sec. to Am. del., Int. Monetary and Economic Conf., London, 1933; to the Dept. Aug. 31, 1933; asst. chief, Div. of Current Information, Nov. 14, 1934; class six Oct. 1, 1935; press officer, London Naval Conf., 1935-36; cons. and 2d sec. at Ottawa June 11, 1936; class five June 16, 1938; 2d sec. at Rome Apr. 18, 1940; class four Aug. 16, 1941; married.

Kidder, Randolph Appleton.—b. Ipswich, Mass., July 6, 1913; Noble and Greenough Sch. grad.; Harvard, S.B. 1935; U. of Grenoble, France, summer 1935; École Libre des Sciences Politiques 1935-37; U. of Jena, Germany, summer 1936; app. For. Ser. officer unclass., v. c. of career, and sec. in the Diplo. Ser. Apr. 6, 1938; v. c. at Montreal Apr. 11, 1938; For. Ser. Sch. June 7, 1939; v. c. at Sydney Jan. 8, 1940; also 3d sec. at Canberra Dec. 26, 1940; married.

Kiley, Henry Patrick.—b. Bridgeport, Conn., Mar. 22, 1897; Bridgeport High Sch. grad.; studied in Germany; secretarial work 1916-17; clk., War Dept., 1917-18; U. S. Army 1918-21, overseas service; clk., Superior Provost Court, and sec., Am. section, Inter-Allied Rhineland High Commn., Germany, 1921-23; private enterprise 1923-26; app. clk. in leg. at Sofia Feb. 9, 1926; clk., 6th sess., 2d pt., Prep. Commn. for Disarmament Conf., Geneva, 1930; clk. in consulate at Geneva Feb. 25, 1931; clk., 1st Conf. of Representatives of Central Police (counterfeiting) and Int. Conf. for Unification of Laws on Bills of Exchange, Promissory Notes, and Cheques, Geneva, 1931; v. c. at Geneva Dec. 14, 1931; served with Am. dels. to Gen. Disarmament Conf., Armaments Truce Conf., Wheat Limitation Conf., Opium Advisory Commn., Int. Red Cross Conf., Economic Conf. (Prep.), and Liberian Commn. 1931-33; clk. in leg. at Managua Dec. 11, 1933; v. c. at Montreal July 1, 1935; at Port-au-Prince Apr. 10, 1941.

Kilmartin, Alfred Dunn (Lt. Jg.)—b. Detroit, Mich., May 1, 1912; Northern High Sch. grad.; Coll. of City of Detroit 1928-29; U.S.N.A. grad. 1934; assigned as language officer at Peiping Feb. 4, 1939; asst. naval att. at Peiping Aug. 25, 1941.

Kimrey, Chester Hallett.—b. Hallett, Okla., Jan. 20, 1910; high-sch. grad.; business sch.; app. clk. in Am. consulate gen. at Guatemala Dec. 5, 1928; v. c. at Guatemala July 10, 1931; detailed as clk. in the leg. at San Salvador Feb. 5-Apr. 27, 1935; married.

King, David Wooster.—b. Wickford, R.I., July 5, 1893; sch. in England; St. Paul's Sch.; Harvard 1912-14; Fr. For. Legion 1914-15; Fr. Army 1915-17; lt., U.S. Army, 1918; asst. mil. att. at Bern 1918-19;

on detail with Am. Comm. To Negotiate Peace, Paris, 1919; interpreter, Mission to Abyssinia, 1926; Haison officer, Naval Limitations Conf. at Geneva 1927, Gen. Disarmament Conf. 1928; representative of burlap company in Calcutta 1920-24; private business 12 yrs.; app. v. c. at Casablanca Apr. 23, 1941; married.

King, Leland Wiggins, Jr.—b. Battle Creek, Mich., Dec. 17, 1907; Bradenton (Fla.) High Sch. grad.; Ga. Sch. of Tech. 1926-27; Armour Inst. of Tech. and Beaux Arts Inst. of Design, Chicago, 1928-29; tutors in Portuguese and Spanish; student architect 1924-25; draftsman and designer 1926-31; architectural consultant with bd. of education 1931-32; architect 1932-34; architect, Treas. Dept., 1934-36; construction supervisor for Dept. of State in Turkey, Albania, Czechoslovakia, Norway, Mexico, and Brazil 1937-40; app. asst. chief, For. Ser. Bldgs. Office, Dept. of State, at \$4,600 Dec. 23, 1940; at \$5,600 Aug. 16, 1941; married.—FBO.

Kirk, Alexander Comstock.—b. Chicago, Ill., Nov. 26, 1888; Yale, B.A. 1909; École Libre des Sciences Politiques, diplôme 1911; Harvard Law Sch., LL.B. 1914; mem. of bar of Ill.; private sec. to the 3d asst. sec. of state 1915; app. sec. of emb. or leg. of class four Mar. 2, 1915; to the Dept. Mar. 6, 1915; assigned to Berlin Aug. 5, 1915; class three Nov. 5, 1915; to The Hague Feb. 3, 1917; attached to Am. Commn. to Negotiate Peace, Paris, 1918-19; to the Dept. July 24, 1919; class two Dec. 20, 1919; assigned to Tokyo Feb. 26, 1920; to Peking May 2, 1922; unassigned from Oct. 7, 1923; For. Ser. officer of class four July 1, 1924; 1st sec. at Mexico City July 17, 1924; class three Nov. 17, 1924; to the Dept. July 2, 1925; detailed as asst. to the under sec. of state Oct. 9, 1925; v. chm., Bd. of Review for Efficiency Ratings, July 11, 1927; exec. officer for the Dept. Oct. 4, 1927; 1st sec. at Rome Oct. 5, 1928; class two Dec. 19, 1929; couns. of emb. at Rome Dec. 21, 1929; class one July 1, 1931; cons. gen. May 14, 1936; assigned to Singapore May 18, 1937 (canceled); to Barcelona Oct. 13, 1937 (canceled); cons. gen. and couns. of emb. at Moscow Mar. 18, 1938; couns. of emb. at Berlin Apr. 13, 1939; at Rome Sept. 27, 1940; minister couns., at Rome Nov. 20, 1940; E.E. and M.P. to Egypt Feb. 11, 1941; also E.E. and M.P. to Saudi Arabia Feb. 21, 1941.

Kissick, Harold G.—b. Chillicothe, Mo., Dec. 2, 1910; business-sch. grad.; George Washington U. 1931-32; Washington Coll. of Law, LL.B. 1934; mem. of bar of D.C.; stenog. 1929-30; typist, Dept. of Labor, 1930; app. clk. at \$1,440 in the Dept. of State May 1, 1931; at \$1,620 Oct. 5, 1934; at \$1,800 May 25, 1936; admln. asst. at \$2,600 June 29, 1937; chief of service records and budget section, Div. of Personnel, at \$3,200 Jan. 27, 1939; asst. to dir. of personnel Jan. 24, 1941; married.—DP.

Klath, Thormod Oscar.—b. Sioux City, Iowa, Nov. 26, 1890; Sioux City High Sch.; Nat. Law Sch., LL.B. and LL.M. 1917; mem. of bar of D.C.; clk., Dept. of Interior 1911-16, Dept. of Com. 1916-19; S.A.T.C. 1918; app. trade commr. at Copenhagen Jan. 27, 1919; mgr. of Chicago dist. office of Bu. of For. and Dom. Com. Feb. 1, 1922; of N.Y. office Oct. 29, 1923; trade commr.

at Stockholm July 1, 1924; eml. att. at Stockholm Feb. 28, 1925; del., Cong. of Int. Chamber of Com., Stockholm, 1927; observer. Int. Cong. of Forestry Experimental Stations, Stockholm, 1929; eml. att. at Copenhagen Aug. 13, 1935; at Warsaw Aug. 24, 1937; del., 23d Plenary Assembly of Int. Parliamentary Conf. on Com., Warsaw, 1938; For. Ser. officer of class four July 1, 1939; eml. att. at Oslo Oct. 24, 1939; cons. and sec. in the Diplo. Ser. Nov. 16, 1939; eml. att. at Bern July 6, 1940; at Stockholm Sept. 4, 1941; married.

Killeforth, Alfred Will.—b. Mayville, Wis., Oct. 10, 1889; U. of Wis., A.B. 1913; app. student Interpreter in China Apr. 4, 1914, but declined; app. clk. in Am. leg. at Stockholm June 15, 1916; clk. in Am. emb. at Petrograd Sept. 10, 1916; Am. passport-control officer at Torino, Finland, and v. c. at Haparanda Nov. 30, 1917; U. S. Army 1917-19, 1st lt., overseas service; asst. mil. att. at Petrograd Jan. 1918; special asst. at \$3,500 in the Dept. of State June 17, 1920; drafting officer July 12, 1920; cons. of class six Mar. 1, 1923; detailed to the Dept. Mar. 13, 1923; asst. chief, Div. of Eastern European Affairs, Nov. 30, 1923; For. Ser. officer of class seven July 1, 1924; class six Aug. 8, 1924; cons. at Berlin Sept. 22, 1924; at Riga June 13, 1927; class five May 17, 1928; For. Ser. officer to the emb. at Berlin June 29, 1929; sec. in the Diplo. Ser. Oct. 16, 1929; 2d sec. at Berlin Oct. 24, 1929; class four Dec. 19, 1929; 1st sec. at Vienna May 11, 1933; cons. at Cologne July 16, 1935; cons. gen. and cons. gen. at Cologne June 17, 1936; class three Mar. 1, 1939; cons. gen. at Winnipeg Sept. 5, 1941; married.

Kluss, Walter L. (Lt. Col.)—b. Postville, Iowa, June 4, 1889; entered U. S. Army Nov. 27, 1917; assigned as mil. att. at Istanbul (Ankara) June 17, 1938; married.

Knabenshue, Paul.—b. Toledo, Ohio, Oct. 31, 1883; Toledo High Sch. grad.; private tutors; partner in and gen. mgr. of business 1903-4; app. messenger in Am. consulate at Belfast Mar. 1, 1905; v. c. at Belfast June 20, 1906; v. and dep. cons. May 23, 1911; v. and dep. cons. gen. at Cairo July 17, 1911; v. c. at Cairo Feb. 6, 1915; cons. of class eight Sept. 14, 1917; detailed to Beirut May 2, 1919; class six Sept. 5, 1919; class five Nov. 19, 1921; class four Mar. 1, 1923; For. Ser. officer of class five July 1, 1924; class four Aug. 8, 1924; cons. at Beirut Aug. 11, 1925; cons. gen. May 31, 1928; cons. gen. at Beirut June 20, 1928; at Jerusalem June 20, 1928; class three May 9, 1930; minister resident and cons. gen. at Baghdad Aug. 5, 1932; E. E. and M. P. to the Sultan of Muscat 1933, on 100th anniversary of signing of treaty of amity and commerce with Muscat; class two Oct. 1, 1935; class one May 1, 1941; married.

Knight, George Stephens.—b. Livingston, Tenn., Aug. 8, 1910; Livingston Acad. grad.; Vanderbilt, B.A. 1931, LL.B. 1934; Georgetown, LL.M. 1937, S.J.D. 1938; mem. of bar of Tenn.; app. asst. to the legal adviser at \$2,600 in the Dept. of State Feb. 23, 1934; at \$3,200 Feb. 16, 1936; at \$3,300 Apr. 16, 1939; at \$3,800 May 16, 1940.—Le.

Knight, Ridgeway Brewster.—b. Paris, France, of Am. parents, June 12, 1911; schs. in France; U. of Paris, B.S. 1928, Ph.D. 1929; Harvard, M.B.A. 1931;

asst. to exec. and dept. mgr. with jewelry firm 1931-36; asst. to pres., treas., and v. pres. of wholesale importers 1936-40; app. v. c. at Casablanca May 7, 1941; at Algiers July 17, 1941; married.

Knox, Charles Frederick, Jr.—b. Maplewood, N.J., Nov. 10, 1906; Columbia High Sch. (South Orange) grad.; Lafayette Coll. 1925-26; Georgetown, B.S. (For. Ser.), 1929; editorial research 1927; writer and assoc. editor of magazine 1928-29; asst. business specialist, Bu. of For. and Dom. Com., 1930-36; special duty in Cuba 1935; asst. trade commr. at Buenos Aires 1936-37; in Bu. of For. and Dom. Com. 1938; asst. trade commr. at Santiago June 1938; asst. eml. att. at Santiago Dec. 14, 1938; For. Ser. officer of class eight July 1, 1939; v. c. of career and sec. in the Diplo. Ser. Nov. 16, 1939.

Knox, John Crawford.—b. Omaha, Neb., Feb. 10, 1900; Groton Sch. grad.; Oxford, 1920-21; l'École des Sciences Politiques et Economiques; l'École Speciale Militaire de Saint Cyr, diplôme 1923; 2d lt., Fr. For. Legion 1924-26; assoc. in charge of Fr. business of Am. lawyers practising in France 1929-37; importer of for. patents 1937-41; app. v. c. at Casablanca May 1, 1941; at Algiers July 17, 1941.

Knox, M. Gordon.—b. Catonsville, Md., June 28, 1913; Gilman Country Sch. grad.; Yale, B.A. 1934; Oxford, B.A. 1937, B.Litt. 1938; editorial writer 1934-35; newspaper reporter in England and U.S. 1938-40; app. For. Ser. officer unclass., v. c. of career, and sec. in the Diplo. Ser. Apr. 9, 1940; v. c. at Berlin May 16, 1940-July 15, 1941; 3d sec. at Berlin Oct. 18, 1941.

Kohler, Foy David.—b. Oakwood, Ohio, Feb. 15, 1908; Ohio State, B.S. 1931; bank teller 1924-27, summers 1928, 1929; asst. sec., univ. alumni assn., and business mgr., univ. paper, 1930-31; app. For. Ser. officer unclass., v. c. of career, and sec. in the Diplo. Ser. Dec. 17, 1931; v. c. at Windsor Jan. 12, 1932; For. Ser. Sch. Nov. 29, 1932; v. c. at Bucharest Mar. 30, 1933; at Belgrade, temp., Mar. 11, 1935; at Bucharest Aug. 22, 1935; 3d sec. at Bucharest Oct. 1, 1935; 3d sec. at Athens Jan. 17, 1936; also v. c. at Athens Nov. 10, 1938, and for Italian Islands of the Aegean Dec. 5, 1938; class eight Mar. 16, 1939; to the Dept. May 23, 1940 (canceled); class seven May 1, 1941; 3d sec. and v. c. at Cairo July 18, 1941; married.

Koinski, Charles James.—b. Milwaukee, Wis., July 17, 1916; Sherwood High Sch. grad.; business sch. grad.; George Washington, A.B. 1941; U.S.M.C. Reserve; student historian, clk., and sec., govt. depts., 1935-40; app. clk. in For. Ser. Nov. 19, 1940; v. c. at São Vicente Nov. 23, 1940.

Krausse, Henry Gustave.—b. Brownsville, Tex., Oct. 28, 1896; Brownsville High Sch.; business sch.; studied law; clk. 1913-17; Insp., Public Health Ser., 1917; app. clk. in Am. consulate at Matamoros Aug. 6, 1917; v. c. at Matamoros Jan. 6, 1919; at Nuevo Laredo, temp., Sept. 14, 1922; at Matamoros Oct. 9, 1922; at Nuevo Laredo, temp., May 10, 1924; at Matamoros July 26, 1924; at San Luis Potosí, temp., June 12, 1926; at Matamoros Sept. 23, 1926; at Saltillo, temp., Feb. 19, 1927; at Matamoros May 16, 1927; married.

Kreis, Foster Helm.—b. Minneapolis, Minn., July 20, 1889; U. of Minn., B.A. 1913, M.A. 1914; U. of Washington 1919; teacher in high sch. 1914-19; clk. in shipping company 1919-20; app. clk. in Am. consulate gen. at Shanghai July 23, 1920; resigned Aug. 31, 1924; reapp. Apr. 18, 1925; v. c. at Shanghai Jan. 14, 1927; at Sydney, N.S.W., Apr. 15, 1930; at Toronto June 12, 1937; at Funchal Mar. 14, 1938; at Horta Aug. 9, 1940 (canceled); married.

Krentz, Kenneth Carl.—b. Denver, Colo., Dec. 12, 1899; Denver High Sch. grad.; U. of Colo. 1915; with electric company 1915-18; U. S. Naval Reserve Force 1918-19; with telephone company 1919-26; app. clk. in Am. consulate gen. at Hong Kong Mar. 11, 1926; v. c. at Hong Kong Sept. 22, 1926; app. For. Ser. officer unclass., v. c. of career, and v. c. at Hong Kong Mar. 26, 1929; at Kobe July 1, 1932; at Nagasaki, temp., May 9, 1933; at Kobe June 3, 1933; class eight July 1, 1934; cons. Jan. 22, 1935; cons. at Kobe Jan. 24, 1935; at Osaka Feb. 10, 1937; class seven Apr. 1, 1937; sec. in the Diplo. Ser. Aug. 17, 1937; cons. at Canton Sept. 9, 1938; class six Nov. 16, 1939; cons. at Mukden Oct. 5, 1940.

Krieg, William Laurence.—b. Newark, Ohio, Oct. 11, 1913; Newark High Sch. grad.; Dartmouth, A.B. 1935; Fletcher Sch. of Law and Diplomacy, A.M. 1936, grad. work 1936-38; app. For. Ser. officer unclass., v. c. of career, and sec. in the Diplo. Ser. Apr. 6, 1938; v. c. at Stuttgart Apr. 11, 1938; For. Ser. Sch. June 9, 1939; v. c. at Milan Feb. 19, 1940; at Lagos Oct. 6, 1941.

Kuniholm, Bertel Eric.—b. Gardner, Mass., May 13, 1901; Gardner High Sch. grad.; Worcester Polytech. Inst. 1918-19; Army-Navy Prep. Sch. 1919; U.S.M.A. grad. 1924; École Nationale des Langues Orientales Vivantes, Paris, diplôme d'élève breveté 1933; U. S. Army 1924-27, 2d lt.; instr. Woodward Sch. for Boys. 1927-28; app. For. Ser. officer unclass. and v. c. of career May 17, 1928; For. Ser. Sch. May 24, 1928; v. c. at Kovno Jan. 18, 1929; language officer to the consulate gen. at Paris July 30, 1930; also v. c. at Paris May 1, 1931; sec. in the Diplo. Ser. June 19, 1933; v. c. at Tallinn June 21, 1933; also 3d sec. at Tallinn July 15, 1933 (canceled); to the Dept. Aug. 30, 1933; 3d sec. at Moscow Feb. 6, 1934; class eight July 1, 1934; cons. Jan. 22, 1935; class seven and 2d sec. at Moscow Apr. 1, 1936; to the Dept. July 30, 1936; cons. and 2d sec. at Riga July 14, 1937; class six Aug. 17, 1938; cons. at Zürich Dec. 21, 1939; at Reykjavik Apr. 16, 1940; to the Dept. Sept. 23, 1941; married.

Kuppinger, Eldred D.—b. Toledo, Ohio, July 4, 1911; North High Sch. (Columbus) grad.; Ohio State U., A.B. 1933; George Washington, LL.B. 1937; mem. of bar of Ohio; clk., Dept. of Justice, 1934; app. clk. at \$1,440 in the Dept. of State Sept. 4, 1934; at \$1,800 Apr. 3, 1936; admin. asst. at \$2,600 Nov. 17, 1936; at \$2,700 Apr. 16, 1939; divisional asst. at \$3,200 Feb. 19, 1940; act. asst. chief, Special Div., Oct. 15, 1941.—SD.

Kuykendall, Clark Porter.—b. Towanda, Pa., May 10, 1896; Towanda High Sch. grad.; Columbia, A.B. 1920; Am. Field Ser. in France 1917; U. S. Army

1917-19, overseas service; app. v. c. of career of class three Sept. 7, 1920; v. c. at Amsterdam Oct. 18, 1920; class two May 26, 1922; at Anser one Feb. 26, 1923; v. c. at Batavia Mar. 30, 1923; cons. of class seven Dec. 19, 1923; For. Ser. officer of class eight July 1, 1924; cons. at Oslo Apr. 5, 1927; class seven Dec. 19, 1929; at Bergen, temp., May 21, 1930; at Oslo June 7, 1930; at Naples Sept. 23, 1930; class six July 1, 1931; at Cherbourg July 17, 1933; at Kaunas Jan. 2, 1935; sec. in the Diplo. Ser. Jan. 25, 1935; also 1st sec. at Kaunas Jan. 29, 1935; class five Oct. 1, 1935; cons. at Danzig Feb. 5, 1938; class four June 16, 1938; cons. at Königsberg Jan. 26, 1940; at Karachi Oct. 7, 1941; married.

Lafoon, Sidney Kennedy.—b. Danicott, Va., July 12, 1904; Alberta High Sch. grad.; business-sch. grad.; clk. in telephone company 1926-27; clk., office of mil. att., Bogotá, 1927-31; app. clk. in Am. leg. at Baghdad Nov. 30, 1931; in consulate gen. at Singapore Feb. 21, 1934; in leg. at Peiping Apr. 17, 1934; in emb. at Nanking Aug. 17, 1935; also v. c. at Shanghai Mar. 17, 1936 (temp. at Chungking).

Lamm, Donald Wakeham.—b. Washington, D.C., Sept. 11, 1914; Western High Sch. grad.; Georgetown, B.S. (For. Ser.) 1936; 2d lt., O.R.C.; clk. to cml. att. at Tokyo 1936-39; app. asst. trade commr. at Tokyo May 11, 1939; For. Ser. officer unclass. July 1, 1939; v. c. of career and sec. in the Diplo. Ser. Nov. 16, 1939; v. c. at Tokyo in addition to duties as asst. trade commr. Dec. 29, 1939; married.

LaMont, George Darwin.—b. Albion, N.Y., Aug. 9, 1904; Phillips Exeter; Cornell, A.B. 1927; app. clk. in Am. consulate at Port au Prince Aug. 6, 1927; For. Ser. officer unclass. and v. c. of career Aug. 24, 1927; v. c. at Port au Prince Sept. 17, 1927; at Kovno July 21, 1930; sec. in the Diplo. Ser. Aug. 1, 1930; also 3d sec. at Kovno Oct. 7, 1930; class eight July 1, 1934; v. c. at Harbin Dec. 20, 1934; cons. Jan. 22, 1935; cons. at Harbin Jan. 24, 1935; at Shanghai May 20, 1938; class seven Mar. 1, 1939; (cons. at Canton Oct. 5, 1940; at Saigon (for duty at Hanoi), temp., Dec. 12, 1940; at Canton Feb. 10, 1941; married).

Lamprecht, Reinhard William.—b. Chicago, Ill., Dec. 9, 1895; business-sch. grad.; stenog. and broker 1912-15; mgr. of brokerage firm 1916-17; U. S. Army 1917-19, 2d lt., overseas service; buyer and export mgr. in Brazil 1920-27; broker in France 1928-33; ship chandler in France 1933-36; app. clk. in Am. consulate at Havre June 1, 1936; v. c. at Havre Feb. 20, 1937; at Cherbourg, temp., Oct. 21, 1938; at Havre Jan. 10, 1939; at Cherbourg Feb. 28, 1940; at Lisbon June 28, 1940; married.

Lancaster, Nathaniel, Jr.—b. Ashland, Va., Oct. 30, 1900; Ashland High Sch. grad.; Va. Polytech. Inst. and Randolph-Macon Coll.; U.S.M.A. grad. 1923; U. S. Army 1923-30, 1st lt.; app. For. Ser. officer unclass., v. c. of career, and sec. in the Diplo. Ser. Dec. 16, 1930; v. c. at Mexico City, temp., Dec. 27, 1930; For. Ser. Sch. Dec. 23, 1931; v. c. at Bombay Apr. 7, 1932; v. c. and 3d sec. at Budapest June 25, 1936 (canceled); 3d sec. at London Sept. 8, 1936; class eight Apr. 1,

1937; cons. Apr. 22, 1937; cons. at London in addition to duties as 3d sec. May 4, 1938; cons. at Lourenço Marques Aug. 25, 1938; class seven Apr. 1, 1939.

Lane, Arthur Bliss.—b. Bay Ridge, Brooklyn, N.Y., June 16, 1894; Browning Sch.; école de l'île de France, Liancourt, France; business sch.; Yale, B.A. 1916; Conn. Nat. Guard 1915-16; sec. to Am. amb. to Italy 1916-17; app. sec. of emb. or leg. of class four Aug. 23, 1917, and assigned to Rome; class three Mar. 14, 1919; to Warsaw Apr. 16, 1919; detailed to Am. Commn. to Negotiate Peace, Paris, 1919; assigned to London Dec. 10, 1919; sec. to Am. del., Supreme Council, Paris, 1921; to Berne Apr. 6, 1922; class two Sept. 22, 1922; to the Dept. Feb. 26, 1923; detailed as asst. to the under sec. of state May 12, 1924; For. Ser. officer of class four July 1, 1924; class three Feb. 24, 1925; 1st sec. at Mexico City July 2, 1925; to the Dept. Nov. 8, 1927; chief, Div. of Mexican Affairs, Dec. 12, 1927; class two May 23, 1929; cons. of emb. at Mexico City Mar. 26, 1930; class one Feb. 4, 1931; app. E. E. and M. P. to Nicaragua July 31, 1933; to Estonia, Latvia, and Lithuania Jan. 24, 1936; to Yugoslavia Aug. 9, 1937-July 30, 1941; to the Dept. Sept. 22, 1941; E.E. and M.P. to Costa Rica Oct. 9, 1941; married.

Lane, Clayton.—b. Guthrie Center, Iowa, Mar. 9, 1895; Simpson Acad.; U. of Calif., A.B. 1921, grad. work 1922-24; bank clk. 1913-16; mining and cattle business 1916-17; U. S. Navy 1917-19; Am. Merchant Marine 1921-22; assoc. prof. of finance and int. relations. St. Mary's Coll., Oakland, Calif., 1922-24; lecturer on European and Far Eastern economics, Georgetown Sch. of For. Ser., 1925-27; entered Bu. of For. and Dom. Com. July 1924; asst. chief and act. chief of divisions and liaison officer in Bu. 1925-27; app. trade commr. at Vienna July 1927; at Berlin Aug. 1927; at Vienna Mar. 1928; cml. att. at Warsaw May 17, 1928; representative of Dept. of Com., Int. Advertising Assoc., Berlin, 1929; del., Int. Inst. of Statistics, Warsaw, 1929; observer, Int. Geographical Cong., Warsaw, 1924; act. chief of div., Bu. of For. and Dom. Com., 1935-37; trade commr. at Johannesburg Oct. 1937; cml. att. at Pretoria Dec. 10, 1937; For. Ser. officer of class four July 1, 1939; cons. and sec. in the Diplo. Ser. Nov. 16, 1939; cons. at Calcutta Oct. 1, 1940; married.

Lane, Francis Adams.—b. St. Louis, Mo., Jan. 4, 1892; Dreifkönigschule, Dresden, Germany; employed in England and Germany 1911-29; app. clk. in Am. consulate at Bremen May 1, 1929; v. c. at Bremen Nov. 19, 1929; at Vienna, temp., Aug. 20, 1938; at Bremen Nov. 2, 1938; at Stuttgart, temp., Nov. 30, 1938; at Bremen May 1, 1939; at Cork July 19, 1941.

Lane, Rufus Herman, Jr.—b. Willoughby, Ohio, May 24, 1901; Porter Mil. Acad.; U. of Va., B.S. 1923; engineer's asst. 1923-24; app. For. Ser. officer unclass. and detailed to the Dept. Oct. 16, 1924; v. c. of career May 20, 1926; v. c. at Habana Dec. 9, 1927; at Progreso May 10, 1928; class eight, cons. and cons. at Progreso July 24, 1930; at Patras Oct. 29, 1931; at Calcutta Aug. 17, 1934; class seven Oct. 1, 1935; sec. in the Diplo. Ser. Aug. 17, 1937; cons. at Mazatlán Aug. 26, 1937; class six Aug. 17, 1938; married.

Lang, John Walton (Col.).—b. Pass Christian, Miss., Feb. 26, 1884; U.S.M.A. grad. 1907; mil. att. at Madrid 1917-19; assigned as mil. att. and mil. att. for air at Buenos Aires Apr. 14, 1941; married.

Langdon, William Russell.—b. Smyrna, Turkey, of Am. parents, July 31, 1891; Mt. Hermon Sch.; Trinity Coll. 1 yr.; app. clk. in Am. consulate gen. at Constantinople July 17, 1911; at Athens July 17, 1913; student interpreter in Japan Apr. 4, 1914; also v. c. at Yokohama Mar. 24, 1916; also interpreter at Yokohama Jan. 4, 1917; asst. Japanese sec. at Tokyo Feb. 12, 1918; v. c. of career of class one Aug. 26, 1919; v. c. at Yokohama July 8, 1921; cons. of class six Nov. 23, 1921; cons. at Antung May 10, 1922; class five June 3, 1924; For. Ser. officer of class six July 1, 1924; cons. at Tsinan Aug. 8, 1925; at Mukden Feb. 25, 1927; at Dairen Feb. 27, 1928; class five Dec. 19, 1929; cons. at Montreal Mar. 6, 1933; at Seoul Nov. 7, 1933; at Mukden Apr. 8, 1936; class four June 1, 1937; sec. in the Diplo. Ser. Aug. 17, 1937; 2d sec. at Tokyo, temp., Mar. 28, 1941; to the Dept. June 14, 1941; class three Aug. 16, 1941; married.—FE.

Lanigan, Edward J. (Lt.).—Commissioned in U.S. Naval Reserve July 11, 1930; assigned as asst. naval att. and asst. naval att. for air at Rio de Janeiro Oct. 16, 1941.

Larkin, Frederick.—b. Hillsborough Co., N.H., Mar. 31, 1882; high-sch. grad.; Atelier Masqueray 1901-3; architect and engineer 1904-9; pres. of construction company operating in U. S. and abroad 1910-28; inspection engineer, Public Bldgs. Branch, Treas. Dept., 1935-37; app. chief, For. Ser. Bldgs. Office, Dept. of State, at \$8,000 Aug. 3, 1937.—FBO.

Larner, Gorman DeFreest (Lt. Col.).—b. Washington, D. C., July 5, 1897; Columbia, A.B. 1921; U.S. Army 1918-19, capt.; commissioned in O.R.C. Mar. 27, 1920; assigned as asst. mil. air attaché at London May 21, 1941.

Larrabee, Sterling Loop (Maj.).—b. Wilkes-Barre, Pa., Sept. 24, 1889; capt., U.S. Army, 1917-19; commissioned in O.R.C. Apr. 7, 1941; assigned as asst. mil. att. at Pretoria Sept. 17, 1941; married.

La Rue, Grant Wallace.—b. Moberly, Mo., Oct. 14, 1910; Columbia High Sch. grad.; Kemper Mil. Sch.; U. of Mo., A.B. 1931, B.S. 1932, LL.B. 1936; mem. of bar of Mo.; salesman 1932-33; law practice 1936-37; app. For. Ser. officer unclass., v. c. of career, and sec. in the Diplo. Ser. July 2, 1937; v. c. at Ottawa July 8, 1937; For. Ser. Sch. Jan. 19, 1938; v. c. at Bombay and for Portuguese possessions in India June 29, 1938.

Latchford, Stephen.—b. Annapolis Junction, Md., Feb. 4, 1883; business sch.; Washington Coll. of Law, LL.B. 1920, LL.M. 1921; mem. of bar of D.C.; clk. 1900-1904; stenog. and typist 1904-5; Panama Canal work, Canal Zone and Panama, 1905-11; app. clk. at \$900 in the Dept. of State Aug. 19, 1911; at \$1,000 Aug. 1, 1913; at \$1,200 Dec. 3, 1915; at \$1,400 July 1, 1916; at \$1,600 May 1, 1918; law clk. at \$2,000 Sept. 8, 1921; at \$2,250 Sept. 16, 1922; at \$2,500 Jan. 1, 1923; asst. solicitor Nov. 1, 1923; at \$3,000 July 1, 1924; asst. to the solicitor at \$3,400 Feb. 1, 1926;

at \$3,500 Nov. 1, 1927; tech. asst. (legal) Apr. 21, 1928; at \$3,600 July 1, 1928; at \$3,800 Oct. 1, 1928; at \$4,600 June 1, 1929; at \$5,000 July 1, 1930; at \$5,200 July 3, 1930; mem. Am. section, Int. Tech. Committee of Aerial Legal Experts, 1934-, and chm. 1938-; divisional asst. at \$5,600 Nov. 28, 1934; mem., Dept. of State Committee on Int. Civil Aviation, 1935-38; asst. exec. sec., Interdept. Committee on Civil Int. Aviation, 1935-38; divisional asst. Aug. 29, 1938; representative, U. S.-Canada Aviation Conf., Washington 1938, and Ottawa 1939; v. chm. of Am. del., 4th Int. Conf. on Private Air Law, Brussels, 1938; at \$5,800 June 1, 1939; married.—IN.

Latimer, Frederick Palmer, Jr.—b. Groton, Conn., Mar. 14, 1904; Phillips Exeter grad.; Yale, B.A. 1925; U. of Dijon 1925; instr. in French, Hotchkiss Sch., 1925-27; app. For. Ser. officer unclass. and v. c. of career Oct. 24, 1928; For. Ser. Sch. Nov. 5, 1928; v. c. at San Salvador Mar. 29, 1929; sec. in the Diplo. Ser. Aug. 5, 1930; also 3d sec. at San Salvador Oct. 10, 1930; v. c. and 3d sec. at Tallinn Oct. 17, 1931; at Helsingfors June 21, 1933; v. c. at Istanbul July 23, 1936; also 3d sec. at Istanbul (Ankara) May 12, 1937; class eight June 1, 1937; cons. and cons. at Istanbul in addition to duties as 3d sec. June 17, 1937; relieved of duties as 3d sec. June 10, 1938; class seven Nov. 16, 1939; cons. at Johannesburg Mar. 3, 1941; married.

Lato, Stephen Edward.—b. New York, N.Y., Aug. 10, 1907; high-sch. grad.; Coll. of City of N.Y. 1924-25; in export business and Spanish corr. 1924-30; app. translator at \$1,620 in U.S. Despatch Agency, New York, N.Y. May 12, 1930; at \$2,000 July 1, 1935; asst. despatch agt. at \$3,200 Oct. 16, 1938; at \$3,500 Feb. 1, 1940.

Lattu, Onnie Peter (Lt.)—b. Hitola, Finland, Apr. 24, 1906; naturalized 1926; Ft. Bragg Union High Sch. grad.; U. of Calif., A.B. 1930; entered U.S. Navy Dec. 3, 1930; assigned as asst. naval att. at Berlin, Rome, Stockholm, and Madrid Sept. 17, 1940.

Laukhuff, Perry.—b. Dayton, Ohio, Aug. 14, 1906; Steele High Sch. grad.; Otterbein Coll., A.B. 1927; Harvard, A.M., 1928, grad. work 1928-30; Ohio State U., summer 1932; U. of Mich., summer 1934; Acad. of Int. Law, The Hague, cert. 1936; instr. in govt., Sweet Briar Coll., 1930-36; app. For. Ser. officer unclass., v. c. of career, and sec. in the Diplo. Ser. July 2, 1937; v. c. at Windsor July 8, 1937; For. Ser. Sch. Jan. 19, 1938; v. c. at Milan June 29, 1938; v. c. and 3d sec. at Berlin Feb. 19, 1940; relieved of duties as v. c. July 15, 1941.

Lawrence, Ethel Lee.—b. Montour Falls, N.Y.; business-sch. grad.; George Washington U., 1 yr.; Washington Coll. of Law, LL.B. 1914; copyist, Patent Office, 1902-4; app. clk. at \$900 in the Dept. of State Apr. 12, 1904; at \$1,000 July 2, 1906; at \$1,200 Mar. 4, 1907; at \$1,400 Dec. 1, 1909; at \$1,600 July 1, 1916; at \$1,800 Sept. 3, 1919; law clk. at \$2,000 Oct. 27, 1923; at \$2,400 July 1, 1924; an asst. to the solicitor at \$2,600 Feb. 1, 1926; at \$2,800 July 1, 1928; at \$3,200 Oct. 1, 1928; at \$3,400 July 1, 1930; asst. to the legal adviser July 1, 1931.—RC.

Lawson, Edward B.—b. Newport, Tenn., Sept. 26, 1895; Georgetown, B.S. (For. Ser.) 1924, M.S. (For. Ser.) 1925; U. S. Army 1918-19; overseas service; Bu. For. and Dom. Com. 1926-27; asst. trade commr. 1927-30 and trade commr. at Johannesburg 1930-35; trade commr. at London 1935-37; app. cml. att. at Praha Aug. 26, 1937; del., 24th sess. of the Int. Inst. of Statistics, Praha, 1938; For. Ser. officer of class five July 1, 1939; to the Dept., temp., and detailed to the Dept. of Com. Sept. 18, 1939; cons. and sec. in the Diplo. Ser. Nov. 16, 1939; cml. att. at Managua Jan. 11, 1940; married.

Lawson, Stanley Reginald.—b. New York, N.Y., Mar. 4, 1900; Hesselholm (Sweden) High Sch.; business sch. in Sweden; Eslöv Coll., Sweden, 1917-19; app. clk. in the Am. consulate at Malmö July 15, 1919; at Viborg Aug. 1, 1920; at Dresden Mar. 1, 1922; v. c. and clk. at Dresden July 7, 1924; at Genoa Sept. 29, 1928; at Winnipeg Dec. 11, 1931; at Göteborg June 14, 1938; married.

Lawton, Edward Percival.—b. State College, Pa., June 5, 1903; Stuyvesant Sch.; business sch. in Switzerland; Coll. of Geneva (Switzerland); U. of Ga., B.S.C. 1924; New York U., M.A. 1925; clk., Library of Congress, 1918; typist, U. S. Army, Belgium, summer 1921; computer, U.S. Coast and Geodetic Survey, summer 1922; clk., Dist. govt., summer 1923; student asst., U. of Ga., 1923-24; app. For. Ser. officer unclass. Sept. 11, 1925; v. c. of career and v. c. at Cairo May 28, 1926; class eight and cons. Dec. 26, 1929; cons. at Cairo Jan. 22, 1930; sec. in the Diplo. Ser. Feb. 17, 1930; 3d sec. at Athens Mar. 18, 1930; at Guatemala May 13, 1932; class seven July 1, 1934; cons. at Geneva Dec. 3, 1934; class six Apr. 1, 1936; 2d sec. at Habana June 14, 1937; class five June 16, 1938; 2d sec. and cons. at Ciudad Trujillo Dec. 28, 1940; married.

Lawton, James Swan.—b. Chicago, Ill., Jan. 14, 1880; Shattuck Acad.; in laboratory of steel company 1 yr.; assay office 1 yr.; prospecting, leasing, and mining 9 yrs.; gen. mgr. for company in Surinam 5 yrs.; app. cons. agt. at Paramaribo Aug. 23, 1917; clk. at Paramaribo Apr. 1, 1941; v. c. at Paramaribo Sept. 13, 1941; married.

Leahy, William D. (Admiral, ret.)—b. Hampton, Iowa, May 6, 1875; Asblaud (Wis.) High Sch. grad.; U. S. N. A. grad. 1897; ret. 1939; gov. Terr. of Puerto Rico 1939-40; app. A. E. and P. to France Nov. 29, 1940; married.

Leahy, William Harrington (Lt. Comdr.)—b. In California Oct. 28, 1904; U.S.N.A. grad. 1927; assigned as asst. naval att. at London Aug. 27, 1941.

Leap, Melvin Leroy.—b. Elkton, Va., Oct. 7, 1900; business sch.; Georgetown, B.S. (For. Ser.) 1928; grad. work, George Washington U.; with Fed. Trade Commn. 1919; Dept. of State 1919-21; Dept. of Labor June-July 1921; Post Office Dept. 1921-22; Gen. Acct. Office 1922-24; sec. to mem. of Cong. 1924-31; app. admin. asst. at \$3,200 in the Dept. of State Mar. 20, 1931; at \$1,620 Apr. 30, 1932; tech. asst. at \$2,600 Sept. 1, 1934; at \$2,700 Apr. 1, 1938; divisional asst. at \$3,800 July 1, 1939; married.—RA.

Learnard, Henry Grant, Jr (Capt.).—b. Portland, Oreg., Aug. 19, 1907; Vt. Nat. Guard 1928-29; commissioned in O.R.C. June 3, 1929; assigned as asst. mil. att. at London June 9, 1941.

Lebel, Arthur L.—b. Haverhill, Mass., Apr. 25, 1901; Junior at S.M.M., Papineauville, Quebec, 1917-23; Georgetown, B.S. (For. Ser.) 1928; National U. LL.B. 1936, M.P.L. 1937, S.J.D. 1937; mem. of bar of D.C.; clk., War Dept. and Gen. Accounting Office, 1924-27; teacher of French and Spanish, Devitt Sch., 1927-28, Georgetown U., 1928-30; bookkeeper and accountant 1929-30; clk., Census Bu., Mar-Dec. 1930; app. translator at \$2,300 in the Dept. of State Dec. 10, 1930; at \$2,000 July 1, 1931; Int. Tech. Consulting Committee on Radio Communications—translator and interpreter, 2d Meeting, Copenhagen, 1931, interpreter, 3d Meeting, Monte Estoril, Portugal, 1934, asst. sec. of Am. del., 4th Meeting, Bucharest, 1937; translator and interpreter, Int. Radio Conf., Madrid, 1932; clk., Gen. European Conf. for the Study and Revision of Int. Conventions Relating to the Protection of Industrial Property, London, 1934; at \$2,600 Sept. 1, 1935; Int. Tech. Committee of Aerial Legal Experts—sec. and interpreter, tech. asst., or tech. adviser, plenary sessions of Committee and meetings of comms., The Hague 1935, Bern 1936, Paris 1936, Bucharest 1937, Paris 1938, and Brussels 1938, and tech. asst. to Am. section of Committee 1937, tech. adviser to Am. section of Committee 1938, and mem. of Am. section of Committee 1939-; translator and interpreter, Int. Radio Conf. and Int. Telegraph and Telephone Conf., Cairo, 1938; at \$2,700 Apr. 1, 1938; tech. asst., 4th Int. Conf. on Private Air Law, Brussels, 1938; divisional asst. at \$3,800 June 16, 1940; married.—IN.

LeBreton, David, Jr.—b. Washington, D.C., Jan. 25, 1915; St. Paul's Sch., Concord (N.H.), grad.; Princeton, A.B. 1935; l'École Libre des Sciences Politiques 1932-33; U. of Va., LL.B. 1940; mem. of bar of Va.; clk. in law offices, 1938, 1940-41; clk. in Am. consulate at Monterrey May 26-June 17, 1941; v.c. at Monterrey June 18-July 15, 1941; app. For. Ser. officer unclass., v.c. of career, and sec. in the Diplo. Ser. Mar. 20, 1941, qualified July 16, 1941; v.c. at Monterrey July 16, 1941.

Lebus, William Frank, Jr.—b. Cynthiana, Ky., Apr. 17, 1914; Cynthiana High Sch. grad.; U. of Ky., A.B. 1936; U. of Heidelberg 1936-37; Georgetown U. 1939; clk. to cml. att., Dept. of Com., 1938-39; app. For. Ser. clk. July 1, 1939; clk. in Am. consulate at Puerto Cortes June 28, 1940; v.c. at Puerto Cortes June 19, 1941; at Belize, temp., Sept. 17, 1941.

Leddy, John M.—b. Chicago, Ill., June 29, 1914; Ida M. Fisher High Sch. (Miami Beach, Fla.) grad.; Georgetown, B. S. (For. Ser.) 1941; asst. chief, Div. of Economic Information, Pan Am. Union, 1937-41; app. divisional asst. at \$3,200 in the Dept. of State July 25, 1941; married.—TA.

Lee, Fitzhugh (Lt. Comdr.).—b. Batangas, P.I., of Am. parents, Aug. 19, 1905; U.S.N.A. grad. 1926; assigned as naval att. and naval att. for air at Caracas Jan. 10, 1940; married.

Lee, Frank Charles.—b. Norfolk, Nebr., Aug. 14, 1891; U. of Colo., A.B. 1915; lecturer on cons. practice, Georgetown U., 1926-28; app. cons. asst. Oct. 15, 1915; v. c. at Bordeaux Jan. 25, 1916; at Petrograd Sept. 19, 1916; at Moscow Apr. 1, 1918; ordered to Stockholm to take charge of personnel and archives of Moscow consulate gen. Aug. 26, 1918; detailed to Malmö Sept. 14, 1918; attached to emb. staff at Archangel with rank of att. Nov. 26, 1918; directed to return to U. S. Aug. 6, 1919; cons. of class seven Sept. 5, 1919; to the Dept. Jan. 5, 1920; class six June 4, 1920; class five Nov. 23, 1921; cons. at Bradford Sept. 21, 1923; class four Dec. 19, 1923; For. Ser. officer of class five July 1, 1924; to the Dept. July 2, 1925; class four Aug. 31, 1925; class three June 8, 1927; cons. gen. and cons. gen. at Singapore Oct. 28, 1927; at Halifax Nov. 20, 1929; at Prague Oct. 15, 1931; sec. in the Diplo. Ser. Nov. 3, 1934; to the emb. at Berlin Nov. 5, 1934; 1st sec. at Berlin Nov. 30, 1934; class two Oct. 1, 1935; cons. gen. at Amsterdam Jan. 5, 1938; 1st sec. at Berlin Apr. 26, 1941; married.

Lee, Raymond E. (Brig. Gen.)—b. St. Louis, Mo., Mar. 26, 1886; Manual Training High Sch. (Kansas City) grad.; U. of Mo., B.S. (C.E.) 1909; entered U. S. Army Oct. 11, 1909; mil. att. at London and Dublin 1935-38, and mil. att. for air at London 1936-38; assigned as mil. att. and mil. att. for air at London and mil. att. at Dublin Apr. 24, 1940; relieved of duties as mil. att. for air Oct. 18, 1940; relieved of duties at Dublin Mar. 7, 1941; married.

Leek, Frederick Everett (1st Lt.)—b. Stockton, Calif., Oct. 12, 1914; Stockton High Sch. grad.; U. of Calif., A. B. 1935; Universidad Nacional de México, M.A. 1940; private tutor in Mexico; entered U.S. Marine Corps Sept. 10, 1935; assigned as asst. naval att. at Mexico City Mar. 5, 1941; married.

Legge, Barnwell Rhett (Lt. Col.)—b. Charleston, S.C., July 9, 1891; Citadel, B.S. 1911; École Supérieure de Guerre, France, 1923-25; Instr., Fla. Mil. Acad. 1911-12, Staunton Mil. Acad. 1912-15; entered U. S. Army Dec. 1, 1916; assigned as asst. mil. att. at Paris Mar. 23, 1939; mil. att. at Bern Sept. 21, 1939; married.

Lehrs, John Anthony.—b. Moscow, Russia, Jan. 9, 1888, of Am. parents; Technische Hochschule, Karlsruhe, Germany, 1906-10; asst. mgr. of engineering business in Moscow 1911-17; v. c. at Moscow 1918; clk. in Am. consulate gen. at Copenhagen 1918-19; with Am. Mission to Baltic States 1919-20; with Am. Relief Admin. in Russia 1921-23; app. clk. in Am. consulate at Reval Sept. 1, 1923; in Am. leg. at Riga Feb. 12, 1925; special asst. to the Am. minister at Riga July 1, 1929; interpreter in consulate gen. at Copenhagen Jan. 3, 1940; clk. Mar. 1, 1940; v. c. at Copenhagen July 19, 1940; at Basel July 19, 1941; married.

Leonard, Lewis Edward.—b. El Paso, Tex., Nov. 9, 1904; Staunton Mil. Acad.; U. of Tex., summer 1925; N. Mex. Mil. Inst. grad. 1926; paymaster, Tex. Highway Dept., 1928-29; oil business 1932-38; paymaster and paymaster-cashier in oil company 1930-32, 1938-39; app. For. Ser. clk. Oct. 14, 1940; v. c. at Puerto de la Cruz Nov. 4, 1940; at Kfohacha Oct. 6, 1941.

Leppert, John Henry (Lt. Comdr.).—b. In Illinois Mar. 28, 1900; U.S.N.A. grad. 1922; assigned as asst. naval att. at London Apr. 4, 1941.

Leverich, Henry Priestley.—b. New Orleans, La., Aug. 12, 1907; Taft Sch. grad.; Princeton, A.B. 1930; Geneva Sch. of Int. Studies, summer 1930; app. clk. in Am. consulate gen. at Zürich June 10, 1931; v. c. at Geneva July 30, 1931; For. Ser. officer unclass., v. c. of career, and sec. in the Diplo. Ser. Dec. 17, 1931; v. c. at Geneva Jan. 2, 1932; For. Ser. Sch. Feb. 8, 1933; v. c. at Berlin June 13, 1933; 3d sec. at Berlin July 19, 1937; class eight Mar. 16, 1939; 3d sec. at Lisbon Feb. 18, 1941; class seven Aug. 16, 1941; married.

Lewis, Charles William, Jr.—b. Carlsbad, N. Mex., Mar. 17, 1898; Bethany (Mo.) High Sch. grad.; U. of Mich., A.B. 1922; U.S. Army 1918-19, 2d lt. instructor, U. of Mich., 1921-23; app. v. c. of career of class three Feb. 26, 1923; v. c. at Manchester Apr. 27, 1923; For. Ser. officer unclass. July 1, 1924; v. c. at Mexico City Mar. 3, 1926; class eight, cons., and cons. at Mexico City Oct. 20, 1926; at Yarmouth June 21, 1929; class seven Oct. 16, 1929; class six July 1, 1931; cons. at Madras Dec. 29, 1931; at Izmir and for Italian Islands of the Aegean Aug. 30, 1934; sec. in the Diplo. Ser. Dec. 1, 1937; cons. and 2d sec. at San José Aug. 25, 1938; class five Apr. 1, 1939; to the Dept. Nov. 23, 1940; married.—NE.

Lewis, Dorothy C. (Mrs.).—b. Byron, Minn.; Carleton Coll., B.A. 1921; U. of Minn., summer 1926; U. of Ill., summer of 1928; George Washington U. 1936; Dept. of Agr. Grad. Sch. 1940; teacher in high sch. 1921-25; librarian in high sch. 1926-28; asst. librarian, Armour Inst. of Tech., 1928-30; library asst. at \$2,000 in the Dept. of State Sept. 8, 1930; at \$2,100 Aug. 1, 1936; at \$2,200 Apr. 16, 1939; at \$2,600 May 1, 1940.—Ge.

Lewis, Harrison.—b. Dallas, Tex., Nov. 4, 1905; Santa Monica (Calif.) High Sch. grad.; business sch.; Heidelberg U., summer 1928; Harvard, S.B. 1929; real-estate salesman 1928-29; app. For. Ser. officer unclass., v. c. of career, and sec. in the Diplo. Ser. Apr. 15, 1930; v. c. at Nogales Apr. 29, 1930; For. Ser. Sch. Sept. 27, 1930; v. c. at Singapore Feb. 24, 1931; at Medan, temp., Jan. 11, 1933; at Singapore Apr. 3, 1933; at Leipzig Feb. 19, 1935; at Calcutta Aug. 26, 1937; class eight Aug. 17, 1938; to the Dept. May 11, 1940; 3d sec. and v. c. at Berlin Apr. 30, 1941; class seven May 1, 1941; relieved of duties as v. c. July 15, 1941; married.

Lewis, James Histed.—b. Carbondale, Pa., Dec. 18, 1912; Coughlin High Sch. (Wilkes-Barre) grad.; George Washington, A.B. 1935, A.M. 1939; student asst., 1934-36; app. clk. at \$1,440 in the Dept. of State Mar. 18, 1936; at \$1,620 Aug. 16, 1937; economic analyst at \$2,000 Feb. 16, 1938; at \$2,600 July 7, 1938; divisional asst. July 1, 1939; at \$3,800 Feb. 16, 1941.—TA.

L'Heureux, Hervé Joseph.—b. Manchester, N.H., Mar. 6, 1899; Emerson Inst.; George Washington, A.B. 1925; U. of Detroit, LL.B. 1935; mem. of bar of N.H.; U. S. Army 1917-19; employed by mem. of Cong. 1919-

27; app. clk. in Am. consulate at Windsor Jan. 2, 1927; v. c. at Windsor July 14, 1927; For. Ser. officer unclass., v. c. of career, sec. in the Diplo. Ser., and v. c. at Windsor Sept. 12, 1930; class eight, cons., and cons. at Windsor Oct. 1, 1935; at Stuttgart Dec. 9, 1936; class seven Aug. 17, 1938; at Antwerp Oct. 12, 1939; class six Aug. 1, 1940; cons. at Lisbon Apr. 19, 1941; married.

Lieder, Eugene J.—b. Brooklyn, N.Y., Oct. 5, 1891; business sch.; N.Y. Militia; cashier for express company 1907-10; accountant at Enseneda, P.R., 1910-19, at La Romana, Dominican Republic, since 1919; provost marshal at Guanica, P.R., 1918; app. cons. agt. at La Romana Nov. 14, 1922; married.

Lightner, Edwin Allan, Jr.—b. New York, N.Y., Dec. 8, 1907; Taft Sch. grad.; Princeton, A.B. 1930; app. clk. in Am. consulate at Maracaibo July 17, 1930; v. c. at Maracaibo Oct. 13, 1930; at Santiago, Chile, July 20, 1931; For. Ser. officer unclass., v. c. of career, and sec. in the Diplo. Ser. Dec. 17, 1931; v. c. at Santiago, Chile, Jan. 2, 1932; at Valparaiso Feb. 27, 1932; at Pernambuco May 24, 1932; at Pará, temp., Mar. 9, 1934; at Pernambuco Sept. 20, 1934; 3d sec. at Rio de Janeiro Oct. 12, 1934-Jan. 27, 1935; v. c. at Buenos Aires July 5, 1935; v. c. and 3d sec. at Riga Feb. 11, 1938; class eight Nov. 16, 1939; 3d sec. at Oslo, temp., Apr. 9, 1940; v. c. and 3d sec. at Moscow Aug. 22, 1940.

Lilliestrom, Tycho Leonard.—b. Lahti, Finland, Aug. 3, 1885; naturalized; Reallyceum, Helsingfors, Finland; U. of Helsingfors and other European universities; cml. work and sec. in U. S. 1908-16; N.Y. Nat. Guard 1917-18; U. S. Army 1918-19, 2d lt., overseas service; cml. work in North Manchuria 1919-21; app. clk. in Am. consulate at Harbin Jan. 1, 1922; v. c. at Harbin Apr. 11, 1928; at Glasgow Feb. 23, 1935; at Ciudad Juárez Nov. 9, 1938; at Agua Prieta, temp., June 11, 1941.

Lindholm, George Victor.—b. Riverside, N.J., Aug. 20, 1901; Camden High Sch. grad.; Syracuse U. 2 yrs.; George Washington Law Sch. 1½ yrs.; sec. 1921-22; clk., Dept. of State, 1923-27; claims examiner and adjuster in insur. company 1928-29; app. clk. at \$1,680 in the Dept. of State July 22, 1929; at \$1,800 Sept. 1, 1929; at \$1,920 July 1, 1930; at \$2,000 Jan. 12, 1931; at \$2,300 Aug. 16, 1936; admin. asst. at \$2,900 July 1, 1937; at \$3,000 Apr. 16, 1939; at \$3,200 Nov. 16, 1940; married.—FA.

Lineaweaver, Francis Ridgway.—b. Lebanon, Pa., Oct. 17, 1904; Haverford Prep. Sch. grad.; Yale, Ph.B. 1927; app. For. Ser. officer unclass., v. c. of career, and sec. in the Diplo. Ser. Dec. 16, 1930; v. c. at Nassau Jan. 5, 1931; For. Ser. Sch. Dec. 23, 1931; v. c. at Amsterdam Apr. 7, 1932; at Mazatlán Aug. 2, 1934; at Montreal July 25, 1935; at Habana June 3, 1937; class eight Aug. 17, 1938; class seven May 1, 1941; married.

Linnell, Irving Nelson.—b. Boston, Mass., Jan. 27, 1881; Cambridge Latin Sch.; Harvard, A.B. 1904, LL.B. 1907; mem. of bar. of Mass.; law practice 1907-14; mem. of Cambridge (Mass.) common council 1909-11, pres. 1 yr.; app. cons. agt. at Prince Rupert Sept. 23,

1914; v. c. at Prince Rupert Apr. 20, 1915; at Vancouver Mar. 16, 1916; cons. of class eight Feb. 19, 1918; detailed to Vancouver Feb. 20, 1918; class six Sept. 5, 1919; cons. at Plymouth Dec. 1, 1919; detailed to London July 31, 1920; to Cardiff Aug. 24, 1921; to London Sept. 13, 1921; class five Nov. 23, 1921; class four Mar. 1, 1923; to the Dept. Mar. 30, 1923; For. Ser. officer of class five July 1, 1924; class four Aug. 8, 1924; cons. gen. Apr. 30, 1927; cons. gen. at Ottawa May 4, 1927; del. anti-smuggling conf., Ottawa, 1929; class three May 23, 1929; class two July 1, 1931; cons. gen. at Capetown Oct. 13, 1931; sec. in the Diplo. Ser. Mar. 23, 1933; cons. of leg. at Pretoria in addition to duties as cons. gen. at Capetown Apr. 10, 1933; cons. gen. at Johannesburg Nov. 16, 1934, in addition to duties at Pretoria; cons. gen. at Canton Jan. 18, 1936; at Praha Nov. 26, 1938; at Prague May 26, 1939; to the Dept. Aug. 26, 1940; cons. gen. at Yokohama Oct. 21, 1940; married.

Linthicum, Walter Joseph.—b. Baltimore, Md., Feb. 10, 1893; business sch.; Baltimore Polytech. Inst. 1910-12; surveyor, U. S. Geological Survey and other engineering organizations, 1913-16; 1st N. Dak. Infantry 1916-17, Mexican border service; U. S. Army 1917-19, 1st lt.; app. v. c. at Singapore Jan. 19, 1920; at Palermo Apr. 12, 1922; at Marseille May 3, 1923; at Nice Oct. 15, 1924; at Sherbrooke Feb. 17, 1926; at Rivière du Loup, temp., Aug. 18, 1927; at Sherbrooke Sept. 13, 1927; at Rivière du Loup, temp., June 9, 1928; at Sherbrooke Sept. 7, 1928; at Rivière du Loup Dec. 19, 1928; at Vienna June 30, 1930; For. Ser. officer unclass., v. c. of career, and sec. in the Diplo. Ser. Dec. 17, 1931; v. c. at Vienna Jan. 2, 1932; also 3d sec. at Vienna Dec. 10, 1935; v. c. and 3d sec. at Kaunas June 23, 1936; v. c. at Pernambuco Aug. 22, 1939; class eight Mar. 1, 1940; cons. Oct. 5, 1940; cons. at Pernambuco Oct. 19, 1940; married.

Linville, Francis Aron.—b. Skidmore, Mo., Dec. 2, 1909; Skidmore High Sch. grad.; U. of Mo., A.B. 1931, M.A. 1932; U. of Chicago, Ph.D. 1934; instr. in economics 1934-39, and asst. prof. 1939-41. Dartmouth; app. divisional asst. at \$3,800 in the Dept. of State July 15, 1941; married.—DM.

Lippincott, Aubrey Erskine.—b. Tucson, Ariz., Nov. 22, 1905; Kans. State Coll., B.S. 1928, grad. work, summer 1929; 2d lt., O.R.C.; app. clk. in Am. consulate gen. at Barcelona June 6, 1931; v. c. at Barcelona Aug. 24, 1931; For. Ser. officer unclass., v. c. of career, and sec. in the Diplo. Ser. Dec. 17, 1931; v. c. at Barcelona Jan. 2, 1932; For. Ser. Sch. Aug. 19, 1932; v. c. at Montevideo Dec. 22, 1932; asst. sec. to Am. del., 7th Int. Conf. of Am. States, Montevideo, 1933; detailed to the leg. at Montevideo Sept. 27-Dec. 12, 1934; v. c. at Madras June 20, 1936; class eight Mar. 1, 1940; v. c. at Jerusalem Mar. 23, 1940; married.

Lipski, Stanley Walter (Lt. Jg.).—b. Northampton, Mass., Sept. 25, 1911; Northampton High Sch. grad.; U.S.N.A. grad. 1935; assigned as asst. naval att. and asst. naval att. for air at Helsinki and Stockholm July 8, 1941; married.

Livengood, Charles Alfred.—b. Dayton, Wash., Aug. 15, 1886; Dayton High Sch. grad.; Whitman Coll.,

B.S. 1908; grad. work, U. of Wash. and Columbia; teacher and principal of high sch. 1908-10; supt. of public sch. 1910-20; export-import business 1920-21; entered Bu. of For. and Dom. Com. May 27, 1921; asst. trade commr. at Habana Sept. 18, 1921; trade commr. at Habana Oct. 1, 1923; at Rome Jan. 30, 1926; cml. att. at Madrid June 30, 1927; also at Lisbon Oct. 17, 1927; relieved of duties at Lisbon June 10, 1930; cml. att. at Rome July 18, 1933; in Bu. of For. and Dom. Com. 1934-35; cml. att. at Rome Apr. 9, 1935; del., 6th Int. Cong. of Tech. Education, Rome, 1936; For. Ser. officer of class three July 1, 1939; cons. and sec. in the Diplo. Ser. Nov. 16, 1939; married.

Livesey, Frederick.—b. Auburn, N.Y., Apr. 1, 1886; Lynn Classical High Sch.; Harvard, A.B. 1908; Harvard Sch. of Business Admin., 1915-16; floor mem., Boston Chamber of Com. grain exchange, 1908-10; farm mgr. and chief clk. of farms and rys., fruit company in Guatemala, 1910-14; translator for oil company, 1916-17, in Army War Coll., 1917-18, 1919-23; U. S. Army 1918-19, 1st lt., overseas service; detailed to Am. Comm. to Negotiate Peace, Paris, 1918-19; app. drafting officer at \$3,000 in the Dept. of State Nov. 12, 1923; at \$3,100 Nov. 1, 1927; at \$3,800 Jan. 1, 1928; at \$4,600 July 1, 1928; asst. economic adviser Dec. 28, 1928; act. economic adviser Mar. 15, 1929-May 12, 1931; at \$5,600 July 1, 1929; at \$6,500 Dec. 1, 1930; representative of the Dept. of State, 6th Gen. Cong. of the Int. Chamber of Com., Washington, 1931; tech. expert, Conf. of Experts for Moratorium on Inter-governmental Debts, London, 1931; tech. adviser, 4th Pan. Am. Cml. Conf., Washington, 1931; asst., 2d meeting of Experts' Prep. Comm. for Monetary and Economic Conf., Geneva, 1933; tech. adviser, Int. Sugar Conf., London, 1937; asst. adviser on int. economic affairs June 17, 1937; at \$7,000 June 1, 1939; asst. and act. chief, For. Funds and Financial Div., Oct. 8, 1941; mem., Bd. of Economic Operations of Dept. of State, 1941-; married.—FF.

Lockett, Thomas Hickman.—b. Henderson, Ky., Nov. 20, 1893; Henderson High Sch. grad.; Centre Coll. 3 yrs.; special study in Mexico 1932; clk. 1916; U.S. Army 1918, 2d lt.; sales mgr. 1917-28; pres., Lockett-Tate Co., Inc., For. Ser. officer of class three July 1, 1939; cons. and sec. in the Diplo. Ser. Nov. 16, 1939; married.

Lockhart, Frank Pruitt.—b. Pittsburg, Tex., Apr. 8, 1881; Grayson Coll.; assoc. editor of newspaper 1900-1902; sec. to mem. of Cong. 1902-13; clk., House Committee on Public Bldgs. and Grounds 1911-13; sec. to U. S. Senator and clk. of Senate Committee on Expenditures in Dept. of Agri. 1913-14; app. asst. chief, Div. of Far Eastern Affairs, Dept. of State, July 29, 1914; drafting officer at \$3,500 July 1, 1919; on special mission to the Far East 1919-20; expert asst., Conf. on Limitation of Armament, Washington, 1921; at \$4,000 Aug. 16, 1922; at \$4,400 Aug. 1, 1924; at \$5,200 Mar. 16, 1925; chief, Div. of Far Eastern Affairs, Mar. 17, 1925; For. Ser. officer of class four, cons. gen., and cons. gen. at Hankow Apr. 15, 1925; mem. of secretariat of Am. del., Special Conf. on Chinese Customs Tariff, Peking, 1925; class three May 23, 1929;

cons. gen. at Tientsin June 15, 1931; class two July 1, 1931; For. Ser. officer at Peiping Mar. 13, 1935; sec. in the Diplo. Ser. Mar. 23, 1935; couns. of leg. at Peiping Mar. 27, 1935; couns. of emb. at Peiping Sept. 17, 1935; class one Oct. 1, 1935; cons. gen. at Shanghai Feb. 14-Sept. 19, 1938, Oct. 7, 1939-Jan. 6, 1940; cons. gen. at Shanghai in addition to duties as couns. of emb. in China Apr. 8, 1940; married.

Lockwood, Charles A. (Capt.).—b. Midland, Va., May 6, 1890; Lamar High Sch.; U.S.N.A. grad. 1912; asst. naval att. at Tokyo 1918; assigned as naval att. and naval att. for air at London Feb. 17, 1941; relieved as naval att. for air July 25, 1941; married.

Loflin, Frank (Comdr. ret.).—b. Columbia, Tenn., Oct. 24, 1887; Ford and Williams High Sch. grad.; Columbia Mil. Acad. grad.; U.S.N.A. grad. 1911; mem. of del. Am. Commn. to Negotiate Peace, Paris, 1918-19; naval att. and naval att. for air at Lima and Quito 1937-39; assigned as naval att. and naval att. for air at Montevideo Sept. 13, 1940; married.

Loftus, Victor Harald.—b. Lawrence, Mass., July 17, 1897; Lawrence High Sch. grad.; business sch.; U. of Me. 1916-17; Southeastern U., B.C.S. 1923; Nat. U. Law Sch. 1929-31; app. clk., temp., at \$1,000 in the Dept. of State Feb. 10, 1919; clk. in the Diplo. Ser. and assigned to emb. at Paris Dec. 5, 1919; clk. at \$1,000 in the Dept. of State Aug. 30, 1920; at \$1,200 Jan. 1, 1921; at \$1,400 Mar. 1, 1924; at \$1,860 July 1, 1924; at \$1,920 Mar. 1, 1927; at \$2,100 July 1, 1928; at \$2,200 July 1, 1928; at \$2,400 July 1, 1930; app. asst. dist. acct. and disbursing officer at Mexico City Dec. 11, 1931; also v. c. at Mexico City Jan. 29, 1932; dist. acct. and disbursing officer at Mexico City Mar. 17, 1932; disbursing officer, North and Cen. Am. Regional Radio Conf., Mexico City, 1933; married.

Logsdon, Ella A. (Mrs.).—b. Tyndall, S. Dak.; State Normal Sch. (Springfield) grad. 1912; business sch.; Washington Sch. of Accountancy, M.C.S. 1934; teacher in public sch. 1912-15; stenog. and bookkeeper 1917-18; clk., War Dept., 1918-20; app. clk. at \$1,200 in the Dept. of State Sept. 20, 1920; at \$1,400 Sept. 1, 1922; at \$1,680 July 1, 1924; at \$1,740 Mar. 1, 1927; at \$1,800 July 1, 1928; at \$2,300 Dec. 1, 1929; at \$2,500 July 1, 1930; at \$2,600 July 3, 1930; admin. asst. at \$3,200 Apr. 1, 1931; asst. chief, Office of Fiscal and Budget Affairs, July 6, 1937; at \$3,500 Dec. 15, 1937; at \$3,600 Apr. 16, 1939; chief, Office of Fiscal and Budget Affairs, at \$4,000 Jan. 23, 1940.—A-S/F.

Long, Boaz Walton.—b. Warsaw, Ind., Sept. 27, 1876; Wentworth Mil. Acad.; St. Michael Coll.; engaged in private business in U. S. and Mexico 1899-1913; app. chief, Div. of Latin Am. Affairs, May 14, 1913; E. E. and M. P. to El Salvador July 29, 1914; chief of aides to 2d Pan Am. Scientific Cong., Washington, 1915; mediator, acting for sec. of state in Honduran-Guatemalan boundary dispute, Washington, 1918; E. E. and M. P. to Cuba June 30, 1919-Feb. 1, 1922; engaged in private business 1922-34; deputy administrator to Puerto Rico, Nat. Recovery Admin., 1934-35; app. E. E. and M. P. to Nicaragua Jan. 24, 1936; to Ecuador Mar. 22, 1938; married.

Long, Breckinridge.—b. St. Louis, Mo., May 16, 1881; Princeton, A.B. 1903, A.M. 1909; St. Louis Law Sch. (Washington U.) 1904-6; mem. of bar of Mo.; law practice 1907-17; 1921-33; sec., St. Louis Bar Assn., 1913-15; 3d asst. sec. of state 1917-20; special asst. to U. S. atty. gen. 1933; author; app. A. E. and P. to Italy Apr. 24, 1933; resigned July 31, 1936; chm. of Am. del. on inaugural voyage of S. S. *Brazil*, 1938; U. S. commr., Int. Commn. of Inquiry, U. S. and Italy, 1939-; app. special asst. in charge of the Special Div. in the Dept. of State Sept. 6, 1939; asst. sec. of state Jan. 23, 1940; also fiscal and budget officer Jan. 29, 1940; chm., Bd. of Appeals and Review, 1940-41; chm., Bd. of For. Ser. Personnel, Bd. of Examiners for the For. Ser., and For. Ser. Sch. Bd., 1940-41; mem., Defense Communications Bd., 1940-; Dept. representative, President's committee on War Relief Agencies, 1941-; married.—A-L.

Longyear, Robert Dudley.—b. Paris, France, of Am. parents, Feb. 11, 1896; Francis W. Parker Sch.; Volkmann Sch.; Harvard, A.B. 1918; war course, U.S.N.A. 1918; George Washington, LL.B. 1931; mem. of bar of D.C.; U. S. Navy 1917-19, lt. (jg); app. v. c. of career of class three May 25, 1921; assigned to Port au Prince July 21, 1921; class two May 26, 1922; class one Feb. 26, 1923; v. c. at Geneva Mar. 30, 1923; cons. of class seven Dec. 19, 1923; For. Ser. officer of class eight July 1, 1924; class seven June 2, 1926; cons. at Lucerne, temp., Aug. 30, 1926; at Geneva Nov. 1, 1926; to the Dept. July 16, 1927; class six May 17, 1928; class five July 24, 1930; at Munich July 27, 1931; at Edinburgh July 26, 1933; at Marseille Aug. 23, 1935; at Málaga, temp., Feb. 19, 1937; at Marseille Apr. 7, 1937; class four June 1, 1937; sec. in the Diplo. Ser. Aug. 17, 1937; resigned Mar. 20, 1938; app. divisional asst. in the Dept. of State at \$3,800 Sept. 3, 1940; at \$4,600 Aug. 16, 1941; married.—RA.

Lord, John Hayes.—b. Plymouth, Mass., Aug. 5, 1892; Milton Acad.; Harvard, A.B. 1914; business sch.; Sorbonne 1919; in fruit-growing business 1913-14; with mfg. company 1915-16; accountant 1916-17; U. S. Marine Corps 1917-19, overseas service; app. v. c. at Basel Mar. 3, 1920; at Prague Aug. 5, 1920; at Singapore Oct. 18, 1921; at Funchal Aug. 7, 1925; For. Ser. officer unclass., v. c. of career, and v. c. at Funchal Sept. 11, 1925; at London Jan. 3, 1929; class eight, cons., and cons. at London July 24, 1930; to the Dept. June 15, 1934; class seven Oct. 1, 1935; cons. at Vienna Apr. 3, 1937; sec. in the Diplo. Ser. Apr. 22, 1937; also 2d sec. at Vienna May 21, 1937; cons. at Vienna Apr. 7, 1938; class six Aug. 17, 1938; at Rotterdam Feb. 21, 1939; at Amsterdam Apr. 29-July 15, 1941; class five May 1, 1941; married.

Loren, Odin Gerhard.—b. Superior, Wis., Apr. 17, 1892; Spokane (Wash.) High Sch. grad.; Spokane Coll. 1 yr.; eml. and secretarial work 1912-17; U. S. Army 1917-19, 2d lt. overseas service; clk. 1919-20; app. v. c. at Colón Feb. 6, 1920; at Edmonton July 14, 1926; For. Ser. officer unclass. and v. c. of career Jan. 13, 1928; v. c. at Edmonton Jan. 14, 1928; at Antofagasta Apr. 28, 1931; at Buenos Aires May 23, 1934; class eight July 1, 1934; v. c. at Rio de Janeiro Dec. 27, 1934; cons. Jan. 22, 1935; cons. at Rio de Janeiro

Jan. 24, 1935; sec. in the Diplo. Ser. Aug. 17, 1937; cons. at Nuevo Laredo Sept. 29, 1937; married.

Lothrop, Cummings Lincoln (Comdr.).—b. Lockport, N.Y., Sept. 11, 1888; Springfield (Mass.) High Sch.; U.S.N.A. grad. 1909; U.S. Navy 1905-1920; asst. to gen. mgr. of industrial corp. 1920-23; sec. and dir. of merchandising for firm of consulting engineers 1923-35; publishing business 1937-40; assigned as asst. naval att. and asst. naval att. for air at Ottawa July 24, 1941; married.

Lough, Frederick Charles (1st Lt.).—b. Fall River, Mass., Mar. 6, 1916; U.S.M.A. grad. 1938; assigned as asst. mil. att. at London June 9, 1941.

Love, William McBride (Ensign).—b. Los Angeles, Calif., Aug. 11, 1915; commissioned in U.S. Naval Reserve July 21, 1941; assigned as asst. naval att. and asst. naval att. for air at Habana Aug. 2, 1941.

Lovell, Alfred H., Jr.—b. Ann Arbor, Mich., July 15, 1916; U. of Mich. High Sch. grad.; U. of Mich., A.B. 1935; Fletcher Sch. of Law and Diplomacy, M.A. 1939; clk. 1936-37; teacher, Derby Acad., 1939-40; app. For. Ser. officer unclass., v. c. of career, and sec. in the Diplo. Ser. Apr. 9, 1940; v. c. at Montreal Apr. 18, 1940; For. Ser. Sch. Jan. 23, 1941; 3d sec. and v. c. at Bogotá June 30, 1941; married.

Lovell, John Raymond (Maj.).—b. Ottumwa, Iowa, Nov. 12, 1904; U. S. Army 1920-23; U.S.M.A. grad. 1927; assigned as asst. mil. att. at Berlin Dec. 1, 1939; married.

Ludden, Raymond Paul.—b. Fall River, Mass., June 6, 1909; B.M.C. Durfee High Sch. grad.; Georgetown, B.S. (For. Ser.) 1930; reporter 1926-27; teacher 1930-31; app. clk. in Am. consulate at Liverpool Aug. 1, 1931; v. c. at Liverpool Sept. 5, 1931; For. Ser. officer unclass., v. c. of career, and sec. in the Diplo. Ser. Dec. 17, 1931; v. c. at Liverpool Jan. 2, 1932; to the For. Ser. Sch. Aug. 19, 1932; v. c. at Tsinan Dec. 22, 1932; at Yokohama Aug. 1, 1934; at Mukden Dec. 22, 1936; language officer at Peiping May 20, 1938; class eight Mar. 16, 1939; v. c. at Canton Aug. 23, 1940; class seven Aug. 16, 1941; married.

Ludewig, Charles Keech (Lt.).—b. Washington, D.C., Aug. 1, 1906; Cen. High Sch. grad.; Georgetown, B.S. (For. Ser.) 1928; M.S. (For. Ser.) 1930; commissioned in U.S. Naval Reserve Mar. 4, 1933; asst. for. trade adviser, 1931-37, and chief of div. of economic information, 1937-41, Pan Am. Union; assigned as asst. naval att. and asst. naval att. for air at Quito July 11, 1941; married.

Luedecke, Alvin Roubal (1st Lt.).—b. Eldorado, Tex., Oct. 1, 1910; Eldorado High Sch. grad.; Tex. Agri. and Mech. Coll., B.S. 1932; entered U. S. Army Feb. 21, 1933; assigned as asst. mil. att. and asst. mil. att. for air at San José, Guatemala, Managua, San Salvador, Tegucigalpa, Panamá, and Bogotá Dec. 4, 1939; relieved of duties as asst. mil. att. and asst. mil. att. for air at San José, Guatemala, Managua San Salvador, Tegucigalpa, and Panamá July 7, 1941; married.

Luedtke, Charles L.—b. Winona, Minn., Aug. 2, 1883; Georgetown, B.S. (For. Ser.) 1926; George Washington, A.B. 1928; U. of Heidelberg 1928; U. of Buenos Aires 1933 and 1934; asst. chief clk., Dept. of Civil Admin., Panama Canal Zone, 1906-16; and chief, Corr. Bu. of Exec. Office, Panama Canal Zone, 1914-16; in Dept. of Agri. 1916; with Emergency Fleet Corp., 1917-18; entered For. Agri. Ser., Dept. of Agri., Oct. 1920; asst. agri. commr. at Buenos Aires 1930-35; app. asst. agri. att. at Buenos Aires Apr. 1, 1938; agri. economist, Dept. of Agri. in Washington, Apr. 1, 1939; agri. att. June 16, 1939; For. Ser. officer of class five July 1, 1939; to the Dept. and detailed to the Dept. of Agri. July 1, 1939; detailed to the Govts. of Ecuador and Colombia Oct. 2, 1939-May 9, 1940; cons. and sec. in the Diplo. Ser. Nov. 16, 1939; agri. att. at Panamá, San José, and Quito Sept. 11, 1940.

Lundgren, Maynard Benjamin.—b. Rockford, Ill., June 11, 1894; George Washington, A.B. 1929, M.A. 1932; bookkeeper 1913-14; sec. to atty. 1915-17; clk., Navy Dept., 1917-18; special asst. of Dept. of State for war-trade work at Christiania 1919; clk. in Am. leg. at Christiania 1919-21; in Dept. of State 1921-24; in Am. leg. at Peking 1924-26; app. clk. at \$1,320 in the Dept. of State Jan. 26, 1927; at \$1,500 Oct. 1, 1927; at \$1,620 July 1, 1928; at \$1,680 July 1, 1928; at \$2,000 May 1, 1929; at \$2,200 July 1, 1930; at \$2,300 Aug. 1, 1936; clk. Int. Sugar Conf., London, 1937; private sec. to asst. sec. of state at \$2,600 Oct. 12, 1937; at \$2,700 Apr. 16, 1939; admin. officer at \$3,500 Feb. 1, 1940; asst. chief. Div. of For. Ser. Admin., at \$3,800 Nov. 16, 1940.—FA.

Luthringer, George F.—b. Petersburg, Ill., Feb. 17, 1904; Staunton Mil. Acad. grad.; Exeter; Princeton, B.S. 1926, A.M. 1929, Ph.D. 1932; clk. 1926-27; instr. and asst. prof. of economics, Princeton, 1930-38; divisional asst., Dept. of State, 1937-38; financial adviser to Jt. Prep. Committee on Philippine Affairs, Manila, 1937; app. divisional asst. at \$4,600 in the Dept. of State Sept. 1, 1938; at \$5,600 July 16, 1940; married.—FF.

Lynch, Andrew Green.—b. Utica, N.Y., Oct. 3, 1902; Salisbury Sch. grad.; Harvard 1922-24; app. For. Ser. officer unclass. and v. c. of career Feb. 5, 1927; v. c. at Liverpool Feb. 25, 1927; For. Ser. Sch. Jan. 20, 1928; v. c. at Tientsin June 11, 1928; at Mukden Aug. 28, 1929; at Bangkok Feb. 16, 1932; sec. in the Diplo. Ser. Feb. 19, 1932; also 3d sec. at Bangkok Feb. 25, 1932; class eight July 1, 1934; v. c. at Jerusalem Oct. 12, 1934; cons. Jan. 22, 1935; cons. at Jerusalem Jan. 24, 1935; cons. and 3d sec. at Teheran May 29, 1937; cons. at Montreal Mar. 26, 1940; married.

Lynch, William Ruben.—b. Admire, Kans., June 5, 1885; Kans. State Normal Sch. 1904-11; Kans. State Agri. Coll. 1913; teacher in rural and high sch. 4 yrs.; teacher, clk. and stenog. in Philippine I. 1913-20; app. clk. in Am. consulate gen. at Canton Mar. 10, 1920; v. c. at Canton Aug. 1, 1921; clk. in Am. consulate gen. at Shanghai Nov. 2, 1921; v. c. at Shanghai Feb. 26, 1926.

Lyon, Cecil Burton.—b. Staten Island, N.Y., Nov. 8, 1903; St. Bernard's Prep. Sch. grad.; St. George's Sch. grad.; Harvard, A.B. 1927; with investment bank-

ers 1927-30; app. For. Ser. officer unclass., v. c. of career, and sec. in the Diplo. Ser. Dec. 16, 1930; v. c. at Habana, temp., Dec. 26, 1930; For. Ser. Sch. Dec. 29, 1931; v. c. at Hong Kong Apr. 7, 1932; 3d sec. at Tokyo Apr. 26, 1933; 3d sec. of leg. at Peiping Oct. 23, 1933; also v. c. at Tientsin Mar. 1, 1934; 3d sec. of emb. at Peiping Sept. 17, 1935, in addition to duties as v. c. at Tientsin; class eight Apr. 1, 1937; cons. Apr. 22, 1937; cons. at Tientsin Apr. 26, 1937, in addition to duties as 3d sec. at Peiping; 3d sec. at Santiago June 24, 1938; sec. to Am. del., 3d Pan Am. Highway Conf., Santiago, 1939; class seven, Nov. 16, 1939; 2d sec. at Santiago June 3, 1940; married.

Lyon, Frederick Bronson.—b. Detroit, Mich., June 15, 1897; Central High Sch.; U. of Mich. grad. 1920; U. S. Army 1917-19, overseas service; in business 1919-20; traveled in France and Cen. Europe 1921; Am. Relief Admin. in Russia 1921-23; special representative of Dept. of State in Europe 1923-25; app. clk. to cml. att. at Riga Dec. 1, 1925; representative, Conf. of Int. Chamber of Com., Stockholm, 1927; trade commr. at Helsingfors Nov. 1, 1927; cml. att. at Helsingfors Dec. 30, 1927; at Athens and Tirana June 7, 1929; also at Istanbul and Sofia Sept. 15, 1931; at Budapest Feb. 4, 1932; relieved June 30, 1933; dist. mgr., Agri. Adjustment Admin., N.Y., 1933-35; special representative for exporting firm in Cen. and So. Amer. Mar-Aug. 1935; sales exec. for chemical company 1935-36; commr. to foreign countries, Golden Gate Int. Exposition, 1937; app. asst. chief, Div. of Int. Conferences, Dept. of State, at \$6,500 Dec. 29, 1937; sec. to Am. del., 8th Int. Conf. of Am. States, Lima, 1938; del., 1st Inter-Am. Travel Cong., San Francisco, 1939; mem., gen. exec. bd. and Fed. Govt. committee, 7th World's Poultry Cong., Cleveland, 1939; mem., hospitality committee, sec., and admin. officer of 8th Am. Scientific Cong., Washington, 1940; married.—IC.

Lyon, Scott Calvin.—b. Columbus, Ohio, Aug. 18, 1912; Bexley High Sch. grad.; Ohio State U., B. Chem. Eng. 1934; Mass. Inst. of Tech., summer 1936, 1937-38; 1st lt., O.R.C. 1933-; chemical engineer 1934-36; night supt. in industrial company 1939; For. Ser. clk. July-Sept. 1940; app. For. Ser. officer unclass., v. c. of career, and sec. in the Diplo. Ser. Sept. 3, 1940; to the Dept., temp., Sept. 5, 1940; v. c. at Lisbon Nov. 20, 1940.

MacArthur, Douglas, 2d.—b. Bryn Mawr, Pa., July 5, 1909; Milton Acad. grad.; Yale, B.A. 1932; O.R.C. 1933-35, 1st lt.; app. For. Ser. officer unclass., v. c. of career, and sec. in the Diplo. Ser. Oct. 1, 1935; v. c. at Vancouver Oct. 3, 1935; For. Ser. Sch. Dec. 5, 1936; v. c. at Naples Apr. 7, 1937; v. c. and 3d sec. at Paris Dec. 17, 1937; 3d sec. at Vichy, temp., June 10, 1940; v. c. at Lisbon, temp., July 19, 1940; 3d sec. at Vichy, temp., Oct. 17, 1940; class eight May 1, 1941; 3d sec. at Vichy Oct. 1, 1941; married.

Macatee, Robert Berry.—b. Front Royal, Va., July 31, 1891; Front Royal High Sch. grad.; George Washington U. 2 yrs.; law clk. 1910-12; clk., Philippine I., 1913-16; clk., Dept. of State, 1916-18; app. cons. asst. Oct. 7, 1918; with Am. Commn. to Negotiate Peace, Paris, 1918-19; v. c. of career of class three

May 25, 1920, and v. c. at Geneva; class two Nov. 17, 1921; class one May 26, 1922; cons. of class seven Mar. 1, 1923; detailed to London Mar. 30, 1923; class six June 3, 1924; For. Ser. officer of class seven July 1, 1924; class six Aug. 24, 1927; cons. at London Feb. 18, 1928; at Nassau Sept. 12, 1929 (canceled); class five Dec. 19, 1929; cons. at Bradford Dec. 23, 1929; at London Sept. 10, 1930; class four Oct. 1, 1935; cons. at Belgrade Oct. 31, 1935; sec. in the Diplo. Ser. Aug. 17, 1937; class three Mar. 1, 1939; 1st sec. at Belgrade in addition to duties as cons. Nov. 1, 1940; to the Dept. May 1, 1941; married.—FSS.

Macdonald, John Joseph.—b. St. Louis, Mo., Aug. 10, 1907; Central High Sch.; U. of Berlin, summer 1926; Washington U., A.B. 1929; app. For. Ser. officer unclass., v. c. of career, and sec. in the Diplo. Ser. Apr. 15, 1930; v. c. at Nuevo Laredo Apr. 29, 1930; For. Ser. Sch. Sept. 27, 1930; v. c. at Batavia Feb. 24, 1931; at Calcutta June 12, 1935; class eight Apr. 1, 1937; cons. Apr. 22, 1937; cons. at Calcutta Apr. 26, 1937; class seven Apr. 1, 1939; to the Dept. May 19, 1939; detailed for special study (Princeton) Sept. 12, 1939; 3d sec. at Nanking June 19, 1940; 2d sec. at Nanking July 12, 1940 (temp. at Chungking).

MacDonald, Wilfred Vernon.—b. St. Louis Co., Mo., Sept. 27, 1913; Western Mil. Acad. grad.; Washington U., B.S. 1935, 1935-36; office mgr. with construction company 1935-41; clk. in Am. consulate gen. at Winnipeg June 16-July 15, 1941; app. For. Ser. officer unclass., v. c. of career, and sec. in the Diplo. Ser. Mar. 20, 1941, qualified July 16, 1941; v. c. at Winnipeg July 16, 1941.

Macgowan, Basil Finis.—b. St. Petersburg, Russia, of Am. parents, May 25, 1901; Knoxville (Tenn.) High Sch. grad.; business sch.; Mt. Hermon Sch. and Tilton Seminary; U. of Tenn. 1918; U. of Calif. 1922-24; Russian U., Riga, Latvia, 1928-29; clk. in Am. consulate at Vladivostok Feb.-Oct. 1922; auditing clk., Inter-Allied Tech. Bd., Harbin, China, 1921-22; with various industrial and shipping firms in U. S. 1919-20, 1924-26; clk., office of mil. att., Riga, 1929-30; app. clk. in Am. consulate at Kovno Apr. 14, 1930; v. c. at Kaunas Aug. 29, 1934; at Nice and Monaco Aug. 22, 1940; married.

Mackay, Raymond Cady.—b. Minneapolis, Minn., Oct. 17, 1891; U. of Wis., B.A. 1915; app. clk. in Am. consulate gen. at Hankow Jan. 1916; v. c. at Hankow Aug. 7, 1916; cons. of class eight July 18, 1919; class seven Sept. 5, 1919; admin. cons. at Shanghai Oct. 22, 1919; resigned Mar. 30, 1920; gen. mgr. for cml. firm in Far East 1920-29; app. divisional asst. at \$4,600 in the Dept. of State Oct. 20, 1931; at \$5,600 Sept. 1, 1935; asst. chief, Div. of Far Eastern Affairs, at \$6,500 Aug. 24, 1937; at \$7,000 June 16, 1940; married.—FE.

Mackenzie, Malcolm (Lt. Comdr.).—Commissioned in U.S. Naval Reserve Sept. 1, 1925; assigned as asst. naval att. and asst. naval att. for air at Canberra Sept. 5, 1941; married.

MacLean, Henry Coit.—b. Litchfield, Conn., Nov. 15, 1881; Hotchkiss Sch. grad.; Yale, B.A. 1903; employed by cml. firms 1903-14; export mgr. 1914-15; asst. mgr.

of for. trade bu. 1915-17; asst. censor, U. S. postal censorship, 1917-18; in Bu. of For. and Dom. Com. 1918; trade commr. at Rome 1919-20; del., 5th Int. Road Cong., Milan, 1926; del. Int. Cong. of Scientific Management, Rome, 1927; adviser, Diplo. Conf. on Int. Exhibitions, Paris, 1928; del., Assemblies of Int. Inst. of Agri. at Rome, 1920-27; cml. att. at Rome 1920-27 and at Paris 1928-29; Am. admin. commr. of Int. Chamber of Com., Paris, 1929-31; cml. att. at large—at Stockholm 1931, at Oslo Mar. 1932, and at Berlin July 1932; in Bu. of For. and Dom. Com. 1932-33; cml. att. at Paris July 27, 1933; del., 7th Int. Roads Cong., Munich and Berlin, 1934; del., 3d Int. Fire and Safety Exposition, Paris, 1934; U. S. representative on Permanent Int. Commn. and mem. of Permanent Council, Permanent Int. Assn. of Road Congresses, 1936-38; representative, 22d plenary assembly of Int. Parliamentary Conf. on Com., Paris, 1937; chief, Trade-Agreements Unit, Dept. of Com., Oct. 1, 1937; mem., Committee for Reciprocity Information, 1938-40; For. Ser. officer of class two July 1, 1939; to the Dept. Aug. 17, 1939 and detailed to Dept. of Com.; cons. and sec. in the Diplo. Ser. Nov. 16, 1939; to the Dept. Aug. 8, 1940; cml. att. at Santiago Apr. 8, 1941; married.

MacLean, William G.—b. Minneapolis, Minn., Jan. 3, 1897; North High Sch. grad.; Macalester 1915-17; U. S. Army 1917-19, overseas service; U. of Minn., B.S. 1921, M.A. 1939; tutors in Spanish in Mexico City, Barranquilla, and Bogotá; instr. in business admin., U. of Omaha, 1921-23; principal and supt. in elementary and high schs. in Mexico and Colombia 1923-41; app. divisional asst. at \$3,200 in the Dept. of State Aug. 9, 1941; married.—RA.

MacMurray, John Van Antwerp.—b. Schenectady, N.Y., Oct. 6, 1881; Lawrenceville Sch. grad.; Princeton, B.A. 1902, M.A. 1907; Columbia, LL.B. 1906; mem. of bar of N.Y.; app. sec. of leg. and cons. gen. at Bangkok May 10, 1907; sec. of leg. in Greece and Montenegro June 10, 1908, but did not proceed to post; 2d sec. of emb. at St. Petersburg July 30, 1908; clk., Dept. of State, 1911; asst. chief, Div. of Near Eastern Affairs, July 7, 1911; chief, Dec. 13, 1912; sec. of leg. at Peking Sept. 4, 1913; sec. of leg. or leg. of class two by act approved Feb. 5, 1915; class one Nov. 5, 1915; couns. of emb. at Tokyo Nov. 10, 1917; chargé at Peking July 1-Nov. 30, 1918; reassigned to Tokyo Oct. 15, 1918; to the Dept. of State July 23, 1919; chief, Div. of Far Eastern Affairs, Aug. 20, 1919; expert asst., Conf. on the Limitation of Armament, 1921; U. S. principal observer at conversations between Chinese and Japanese representatives regarding Shantung question 1921-22; sec. of emb. or leg. of class one June 5, 1924; For. Ser. officer of class one July 1, 1924; asst. sec. of state Nov. 18, 1924; E. E. and M. P. to China Apr. 9, 1925; chm. of Am. del., Special Conf. on Chinese Customs Tariff, Peking, 1925-26; resigned Nov. 22, 1929; director, Walter Hines Page Sch. of Int. Relations, Johns Hopkins, 1930-35; Am. representative, Int. Wheat Advisory Committee, 1933-38; app. E. E. and M. P. to Estonia, Latvia, and Lithuania Aug. 28, 1933; A. E. and P. to Turkey Jan. 24, 1936; chm., Jt. Prep. Committee on Philippine Affairs, 1937-38; married.

Macpherson, Kenneth C.—b. Chicago, Ill., Aug. 12, 1896; Hyde Park High Sch. grad.; U. of Chicago, B. S. 1919; U. S. Navy 1918-19; It., U. S. Naval Reserve; asst. to sec. of com. 1922-29; sec. to post-master gen. 1929-33; research work with information ser. 1936-41; app. divisional asst. at \$3,200 in the Dept. of State Apr. 1, 1941.—RC.

MacVeagh, Lincoln.—b. Narragansett Pier, R.I., Oct. 1, 1890; Groton Sch. grad.; Harvard, A.B. 1913; Sorbonne 1913-14; U. S. Army 1917-19, maj., overseas service; secretary 1912-13; clk. 1914-15; salesman, publishing firm, 1915-17, and director 1919-23; publisher 1923-33; app. E. E. and M. P. to Greece June 13, 1933; to Iceland Aug. 8, 1941; married.

MacVitty, Karl deGiers.—b. Nashville, Tenn., Feb. 27, 1883; Garrett Mil. Acad., Jarvis Hall, and business sch.; studied abroad under private tutor 2½ yrs.; newspaper work and private business until 1917; app. v. c. at Genoa Aug. 2, 1917; at Belfast Jan. 25, 1919; at Nassau June 9, 1919; cons. of class seven Sept. 5, 1919; remained at Nassau on detail; cons. at Saigon July 1, 1920; detailed to Sydney, Australia, July 25, 1921; cons. at Auckland Dec. 6, 1921; class six Mar. 1, 1923; For. Ser. officer of class seven July 1, 1924; class six Feb. 24, 1925; cons. at Teheran Mar. 19, 1925; at Stockholm July 27, 1926; at Leghorn Jan. 27, 1928; at Malta, temp., July 6, 1928; at Leghorn Sept. 4, 1928; at Malta, temp., May 24, 1929; at Leghorn Oct. 18, 1929; at Nairobi Mar. 15, 1930; class five May 9, 1930; at Cape Town Apr. 2, 1932; at Panamá Oct. 4, 1933; sec. in the Diplo. Ser. Mar. 14, 1934; also 2d sec. at Panamá Mar. 15, 1934; class four Oct. 1, 1935; cons. and 2d sec. at Sofia May 22, 1936; 1st sec. at Sofia in addition to duties as cons. June 12, 1936; cons. at Amoy May 24, 1938; at Nomenclia Feb. 5, 1941.

Macy, Clarence Edward.—b. St. Joseph, Mo., Nov. 9, 1886; State Prep. Sch. (U. of Colo.) grad.; railway-mail clk. 1906-11; examiner railway mail ser., 1911-14; clk. and mgr. of mail and express traffic 1914-18; U. S. Army 1918-19, overseas service; postal express service in France and Germany 1919-21; app. v. c. at Coblenz Nov. 15, 1921; v. c. of career of class three June 21, 1923; v. c. at Coblenz July 2, 1923; For. Ser. officer unclass. July 1, 1924; v. c. at Dakar July 6, 1925; sec. in the Diplo. Ser. Apr. 9, 1927; v. c. and 3d sec. at Monrovia Apr. 18, 1927; v. c. at Port Elizabeth Nov. 18, 1927; class eight, cons., and cons. at Port Elizabeth May 17, 1928; class seven Dec. 19, 1929; at Tampico May 17, 1930; class six July 1, 1934; cons. at Karachi June 10, 1936; also at Kabul Nov. 18, 1936; class five Aug. 16, 1941; married.

Macy, Robert Henry.—b. Macon, Ga., Jan. 24, 1897; Raleigh (N.C.) High Sch.; business-sch. grad.; tutors in Spanish 3 yrs., in German 2 yrs.; stenog., clk., and sec. in law offices 1914-17; chief clk. for ry. assn. 1917-18; field clk., U. S. Army 1918-20; overseas service; clk., U. S. Railroad Admin., 1920-21; app. clk. in Am. consulate at Tampico Nov. 15, 1921; at Riga Apr. 11, 1930; v. c. at Acapulco de Juárez Oct. 26, 1940; at Monterrey Apr. 5, 1941; married.

Madonne, John Henry.—b. Momas, France, of Am. parents, Apr. 3, 1896; Baylor U., B.A. 1927, Law Sch.

1927-28; George Washington, M.A. 1929; served with U. S. and French Armies 1915-19; construction work 1921-24; instr. in French, Baylor U. 1926-28; app. For. Ser. officer unclass. and v. c. of career Mar. 26, 1929; For. Ser. Sch. July 1, 1929; v. c. at Warsaw Sept. 13, 1929; at Beirut Oct. 4, 1933; class eight, cons., and cons. at Beirut Oct. 1, 1935; sec. in the Diplo. Ser. Aug. 17, 1937; class seven May 1, 1938; cons. at Cairo, temp., July 5, 1938; at Bern Aug. 1, 1938; also 2d sec. at Bern Sept. 30, 1938; class six Aug. 16, 1941; married.

Maffitt, Edward Pierce.—b. St. Louis, Mo., July 23, 1906; Taft Sch. grad.; Institution Sillig, Switzerland, 1923-24; Yale, B.A. 1928; studied in Germany, autumn 1929; app. clk. in Am. consulate gen. at Athens May 28, 1931; v. c. at Athens Aug. 24, 1931; For. Ser. officer unclass., v. c. of career, and sec. in the Diplo. Ser. Dec. 17, 1931; v. c. at Athens Jan. 2, 1932; For. Ser. Sch. Mar. 17, 1932; v. c. at Stockholm July 26, 1932; at São Paulo Apr. 12, 1935; at Santos, temp., Nov. 17, 1936; at São Paulo, Mar. 1, 1937; 3d sec. at Buenos Aires July 13, 1937; class eight Mar. 16, 1939; married.

Magnuson, Erik Waldemar.—b. Stockholm, Sweden, Apr. 24, 1891; naturalized; schs. in Sweden and U. S.; private tutors; business-sch. grad.; La Salle U. higher accountancy and auditing course grad.; with export firm 1909-16; traveling accountant and auditor 1916-17; U. S. Navy 1917-19, detailed to offices of naval att. at Christiania and Copenhagen 1919; app. clk. in Am. leg. at Stockholm Oct. 6, 1919; v. c. of career of class three Sept. 30, 1922; v. c. at Stuttgart Oct. 17, 1922; class two May 10, 1924; For. Ser. officer unclass. July 1, 1924; class eight June 2, 1926; cons. June 15, 1926; cons. at Halifax Mar. 30, 1927; class seven May 23, 1929; cons. at Barranquilla Mar. 13, 1931; class six July 1, 1931; at Hamburg July 30, 1935; at Copenhagen, temp., Sept. 9, 1937; sec. in the Diplo. Ser. Dec. 1, 1937; cons. at Hamburg Jan. 11, 1938-July 15, 1941; married.

Maher, Dale Wilford.—b. Norman, Okla., Apr. 16, 1897; Western Mil. Acad.; Northwestern U. 1915-16; U.S.M.A. grad. 1919; U. S. Army 1919-24, 1st lt.; app. clk. in Am. consulate at Prince Rupert Jan. 31, 1925; v. c. at Prince Rupert Aug. 25, 1925; For. Ser. officer unclass. and v. c. of career Apr. 15, 1926; v. c. at Calcutta Apr. 21, 1926; at Madras, temp., June 6, 1927; at Calcutta Aug. 3, 1927; at Batavia Sept. 23, 1927; class eight, cons., and cons. at Batavia Dec. 19, 1929; at Havre Jan. 31, 1931; at Shanghai Mar. 5, 1932; at Hong Kong Apr. 21, 1933; at Medan Sept. 6, 1933; class seven July 1, 1934; cons. at Rotterdam July 15, 1935; class six Apr. 1, 1936; cons. at Budapest Sept. 8, 1936; sec. in the Diplo. Ser. Oct. 2, 1936; also 2d sec. at Budapest Nov. 2, 1936; cons. at Cologne Jan. 16, 1940; at Lyon Apr. 14, 1941; class five Aug. 16, 1941.

Makinson, George Albert.—b. San Francisco, Calif., Mar. 18, 1887; Lowell High Sch. grad.; private tutors in Europe; machinist's apprentice 1901-3; Calif. Naval Militia 1903-4; asst. foreman machinist, Bu. of Navigation, Philippine I., 1907; asst. sec., Am. Assn. of Com. and Trade, Berlin, 1908-9; app. cons. agt. at Sorau Dec. 23, 1909; dep. cons. at Tampico Nov. 6,

1914; v. c. at Tampico Feb. 6, 1915; cons. agt. at Anapala July 3, 1916; cons. asst. Aug. 30, 1916; unassigned from Oct. 31, 1917; cons. agt. at Santa Fé, Isle of Pines, Jan. 26, 1918; at Nueva Gerona Mar. 28, 1918; at Cardenas June 14, 1918; v. c. at Santo Domingo May 16, 1919; v. c. of career of class three Sept. 27, 1919; v. c. at Santo Domingo Oct. 22, 1919; class two May 24, 1920; class one Nov. 17, 1921; cons. of class seven and detailed to Valparaiso June 22, 1922; class six Aug. 23, 1922; class five Dec. 19, 1923; For. Ser. officer of class six July 1, 1924; cons. at Callao-Lima Aug. 20, 1925; class five Aug. 31, 1925; class four May 17, 1928; cons. at Birmingham Apr. 17, 1930; class three July 24, 1930; at Frankfort on the Main Aug. 1, 1934; cons. gen. Mar. 23, 1935; cons. gen. at Frankfort on the Main Mar. 27, 1935; at Osaka June 1, 1937; sec. in the Diplo. Ser. Aug. 17, 1937; class two Mar. 1, 1939; cons. gen. at Tokyo, Dec. 7, 1939; 1st sec. at Tokyo Apr. 1, 1940; married.

Maktos, John.—b. In Greece, Nov. 21, 1902; naturalized; Harvard, A.B. 1923, LL.B. 1926, S.J.D. 1929; Oxford 1926-28; Hyman fellowship in int. law; Carnegie fellowship in int. law; research assoc., Harvard Research in Int. Law; mem. of bars of Mich. and D.C.; law practice in Detroit, summer 1926, in Paris, summers 1927 and 1928; app. asst. to the solicitor at \$3,200 in the Dept. of State Aug. 1, 1929; U. S. asst. counsel, Shufeldt Arbitration, Belize, 1930; at \$3,400 July 1, 1930; at \$3,800 June 1, 1931; asst. to the legal adviser July 1, 1931; legal asst., U.S.-Turkish Joint Claims Committee, 1933-37; at \$4,000 Apr. 16, 1939; at \$4,600 Jan. 1, 1940.—Le.

Malcolm, Roy Lynden (Ensign).—b. Los Angeles, Calif., Aug. 23, 1913; Los Angeles High Sch. grad.; U. of Southern Calif., A.B. 1935; grad. work, Harvard 1936-38, Columbia 1939-40; insur. inspector and investigator for retail credit company; writer-mgr. with concert-management company; commissioned in U.S. Naval Reserve June 6, 1941; assigned as asst. naval att. and asst. naval att. for air at Santiago Aug. 2, 1941.

Maleady, Joseph E.—b. Fall River, Mass., Apr. 29, 1908; Brown U., A.B. 1930; app. clk. in Am. consulate at Veracruz Dec. 9, 1930; v. c. at Veracruz Sept. 17, 1931; at Acapulco Mar. 14, 1932; at Veracruz May 13, 1933; at San Salvador July 19, 1934; married.

Maleady, Thomas Joseph.—b. Fall River, Mass., Jan. 22, 1899; Fall River Tech. High Sch. grad.; Georgetown Sch. of For. Ser., grad. 1922; U. S. Army 1917-20, 1st lt.; accountant in private firms and clk. in Treas. Dept. 1920-21; clk., Dept. of State, 1922; app. clk. in Am. consulate at Edinburgh Oct. 9, 1922; v. c. at Edinburgh Mar. 28, 1923; at Port au Prince Dec. 28, 1925; at Port Limón June 9, 1926; For. Ser. officer unclass., v. c. of career, and sec. in the Diplo. Ser. Aug. 16, 1930; v. c. at Port Limón Aug. 30, 1930; at Mexico City Nov. 28, 1931; at Tampico June 20, 1934; class eight, cons., and cons. at Tampico Oct. 1, 1935; cons. and 3d sec. at Bogotá Oct. 14, 1936; class seven Aug. 17, 1938; sec. to Am. del., 10th Pan Am. Sanitary Conf., Bogotá, 1938; 2d sec. at Bogotá in addition to duties as cons. Mar. 1, 1939; 2d sec. at Caracas July 20, 1940; married.

Mallge, Marcel Etienne.—b. Lapwai, Idaho, July 5, 1900; Lapwai High Sch. grad.; U. of Wash., B.B. Adm. 1921; École Libre des Sciences Politiques, grad.; S.A.T.C. 1913; clk. in Am. consulate at Victoria 1921-22; app. v. c. of career of class three May 26, 1922; v. c. at Victoria June 23, 1922; at Nantes Aug. 11, 1922; class two May 10, 1924; For. Ser. officer unclass. July 1, 1924; v. c. at Paris Dec. 3, 1925; class eight June 2, 1926; cons. June 15, 1926; cons. at Glasgow Sept. 29, 1928; class seven July 24, 1930; cons. at Warsaw Oct. 11, 1933; class six Oct. 1, 1935; sec. in the Diplo. Ser. Dec. 1, 1937; class five Jan. 3, 1938; cons. at Rio de Janeiro July 1, 1939; also 2d sec. at Rio de Janeiro Oct. 10, 1939; cons. at Martinique Mar. 20, 1941; class four Aug. 16, 1941; married.

Mallon, Patrick.—b. Cincinnati, Ohio, Apr. 11, 1899; Taft Sch. grad.; Yale, B.A. 1921, law sch. summer 1921; N.Y.U. 1927-28; U. S. Army 1918; 2d lt., S.O.R.C. 1918-23; enl. work 1921-27; financial work 1927-31; app. For. Ser. officer unclass., v. c. of career, and sec. in the Diplo. Ser. Dec. 17, 1931; v. c. at Nassau Jan. 19, 1932; For. Ser. Sch. Jan. 30, 1933; v. c. at Leipzig June 13, 1933; at Singapore Feb. 19, 1935; at Léopoldville and Fr. Equatorial Africa Nov. 26, 1938; class eight Mar. 16, 1939; also v. c. for Cameroons (Fr. Mandate) Aug. 7, 1940; cons. Oct. 5, 1940; cons. at Léopoldville and for Fr. Equatorial Africa and Cameroons (Fr. Mandate) Oct. 16, 1940; class seven Aug. 16, 1941; married.

Mallory, Lester De Witt.—b. Houlton, Me., Apr. 21, 1904; Oak Bay (Victoria, B.C., Canada) High Sch. grad.; U. of British Columbia, B.S.A. 1927, M.S.A. 1929; U. of Calif., Ph.D. 1935; asst. in horticulture, U. of British Columbia, 1927-29; research asst. in agri. economics, U. of Calif., 1929-31; asst. agri. commr. at Marseille, U.S. Dept. of Agri., 1931-33; asst. agri. economist, Agri. Adjustment Admin., 1933-34; app. asst. agri. att. at Paris Aug. 21, 1934; del., Annual Show of Breeding Animals of the Equine Race, Paris, 1938; expert, Int. Commn. for Horticultural Statistics, Rome, 1938; agri. att. at Paris May 25, 1939; For. Ser. officer of class five July 1, 1939; agri. att. at Mexico City Oct. 17, 1939; cons. and sec. in the Diplo. Ser. Nov. 16, 1939.

Maness, George Hubert.—b. Pauls Valley, Okla., May 26, 1913; Ada High Sch. grad.; East Cen. State Coll., A. B. 1933; Universidad Nacional de México 1935; Okla. Agri. and Mech. Coll., M. A. 1936; private language study, Berlitz Sch. of Languages 1936; teacher of Spanish in high sch. 1932-36; principal of high sch. 1936-40; app. For. Ser. clk. Oct. 14, 1940; v. c. at Manóas Oct. 26, 1940.

Maney, Edward Strait.—b. Pearsall, Tex., Sept. 27, 1899; Columbia Mil. Acad. grad.; U. of Tex. 1919-20; U. S. Navy 1918-19; field cashier for oil company in Mexico 1920-21; clk. 1921-23; app. clk. in Am. consulate at Torreón June 15, 1923; v. c. at Torreón Apr. 4, 1924; at Tampico Oct. 18, 1924; For. Ser. officer unclass., v. c. of career, and v. c. at Tampico Oct. 24, 1928; at Agua Prieta May 8, 1929; at Nogales, temp., Feb. 15, 1930; at San Luis Potosí, temp., July 10, 1930; at Nogales Oct. 3, 1930; at Guaymas Nov. 5, 1930; at Southampton Oct. 12, 1931; class eight July

1, 1934; at Taihoku Jan. 5, 1935; cons. Jan. 22, 1935; cons. at Taihoku Jan. 24, 1935; at Nagasaki Dec. 22, 1936; sec. in the Diplo. Ser. Aug. 17, 1937; cons. at London Sept. 9, 1937; class seven Mar. 1, 1939; cons. at Liverpool, temp., July 20, 1940; at London Aug. 19, 1940; to the Dept. Mar. 7, 1941; married.—Eu.

Mann, Frederick J.—b. Brooklyn, N.Y., Feb. 6, 1913; Marquand Prep. Sch. grad.; Columbia, A.B. 1933, M.A. 1935, grad. work 1935-40, lecturer on for. relations, For. Affairs Forum, 1936-38; app. For. Ser. officer unclass., v. c. of career, and sec. in the Diplo. Ser. Nov. 16, 1939; v. c. at Toronto Jan. 3, 1940; For. Ser. Sch. Jan. 23, 1941; v. c. at Kobe June 2, 1941; at Osaka Nov. 1, 1941.

Manning, William Ray.—b. Home, Kans., Dec. 26, 1871; Baker U., A.B. 1899; U. of Kans., A.M. 1902; U. of Chicago, Ph.D. 1904; instr. in hist. and economics, Purdue U., 1904-7; asst. prof. of European diplo. hist., George Washington U., 1907-10; adjunct and assoc. prof. of Latin Am. and English hist., U. of Tex., 1910-19; editor of collections of diplo. corres. on inter-Am. affairs; app. special asst. at \$3,000 in the Dept. of State Aug. 26, 1918; drafting officer July 1, 1919; at \$3,500 Sept. 1, 1920; at \$3,800 Jan. 1, 1927; at \$4,000 Jan. 1, 1928; at \$4,600 July 1, 1928; divisional asst. at \$5,600 July 1, 1930; editor of treaty index at \$4,600 Aug. 8, 1938; tech. adviser to Am. del., 3d Pan Am. Highway Conf., Santiago, 1939; married.—TD.

Marchant, Alexander Nelson DeArmond.—b. Rio de Janeiro, Brazil, of Am. parents, Dec. 18, 1912; Nat. U., B.A. 1931; Am. U., M.A. 1934; Johns Hopkins, Ph.D. 1941; instr. in Coll. for Teachers, Johns Hopkins U., 1938; asst. with Hispanic Foundation, Library of Congress, 1941; app. research asst. at \$3,200 in the Dept. of State Oct. 24, 1941.—Ge.

Marriott, Carl L. (Lt. Col.)—b. in Ohio Oct. 26, 1890; U.S.M.A. grad. 1916; assigned as asst. mil. att. at London Jan. 8, 1941.

Marsh, Frances M.—b. Lewisburg, Pa.; Lewisburg High Sch.; Bucknell Inst.; business course; asst. clk. to Senate Committee on Rules; app. clk. at \$1,200 in the Dept. of State Apr. 16, 1909; at \$1,400 Feb. 15, 1914; at \$1,600 Mar. 1, 1919; at \$1,800 Mar. 1, 1921; asst. chief, Diplo. Bu., Dec. 20, 1923; drafting officer at \$2,500 June 1, 1924; at \$3,000 July 1, 1924; asst. to the chief, Div. of For. Ser. Admin., Aug. 19, 1924; at \$3,100 Nov. 1, 1927; at \$3,300 July 1, 1928; at \$3,400 July 1, 1928; at \$3,600 July 1, 1930; at \$3,700 Apr. 16, 1939.—FA.

Marsh, James Harry (Lt. Col.)—b. New York, N.Y., July 4, 1901; Erasmus Hall grad.; U.S.M.A. grad. 1921; assigned as mil. att. and mil. att. for air at San Salvador, Guatemala, and Tegucigalpa Oct. 19, 1940; married.

Marsh, O. Gaylord.—b. Buchanan, Mich., Jan. 7, 1879; Benton Harbor Coll.; normal-sch. grad.; business sch.; Philomath Coll., Oreg., B.S.D. 1903; U. of Wash., LL.B. 1905; mem. of bars of Wash. and Philippine I.; principal of night sch. 1903-5; teacher in high sch. and supervisory teacher in Philippine I. 1905-7,

1908-9; law practice 1907-8; district auditor, Philippine I., 1909-11; chief of div. and act. atty., Bu. of Audits, Manila, 1911-13; legal representative insular auditor, to confer with code committee on revision of provincial and municipal laws of the Philippines 1913; clk., Civil Ser. Commn., 1913-15; app. cons. of class nine and detailed as v. c. at Ottawa Mar. 2, 1915; cons. at Progreso Mar. 20, 1917; class eight Apr. 24, 1917; class six Sept. 5, 1919; class five June 4, 1920; class four June 3, 1924; For. Ser. officer of class five July 1, 1924; cons. at Montevideo Oct. 23, 1924; at Sydney, N. S., Nov. 26, 1926; class four May 17, 1928; class three July 24, 1930; cons. at Strasbourg Jan. 9, 1932; cons. gen. Dec. 16, 1933; cons. gen. at Guatemala Dec. 22, 1933; at Seoul Sept. 16, 1936-July 10, 1941; sec. in the Diplo. Ser. Aug. 17, 1937; married.

Martin, Edwin Webb.—b. Madura, India, of Am. parents, Aug. 31, 1917; sch. in India; Deerfield Acad. grad.; Oberlin B.A. 1939; Fletcher Sch. of Law and Diplomacy, M.A. 1940; clk. in Am. consulate gen. at Hamilton, Bermuda, June 20-July 15, 1941; app. For. Ser. officer unclass., v. c. of career, and sec. in the Diplo. Ser. Mar. 20, 1941, qualified July 16, 1941; v. c. at Hamilton, Bermuda, July 16, 1941; married.

Marvel, William Worthington.—b. Baltimore, Md., May 15, 1920; Forest Park High Sch. grad.; Princeton, A.B. 1941; Universidad Nacional de México, summer 1940; app. v. c. at Managua Aug. 6, 1941.

Marvin, John Howard.—b. Jacksonville, Fla., July 22, 1888; high sch.; file clk. 1908-10; bookkeeper and bank clk. 1911-17; U. S. Navy 1917-19; auditor 1919-25; app. clk. in Am. consulate gen. at Habana June 1, 1926; v. c. at Habana Feb. 28, 1927; at Matanzas, temp., Sept. 12, 1938; at Habana Sept. 27, 1938.

Masuret, Eugene Achille.—b. Montreal, Canada, Oct. 12, 1878; naturalized; Washington Coll. of Law 2 yrs.; clk., War Dept., 6 yrs.; clk. in Montreal office, U. S. Immigration Ser., 4 yrs.; immigration insp. 7 yrs.; clk. in office of cml. att. at Paris 1919-30; app. asst. trade commr. at Paris July 1, 1930; For. Ser. officer unclass. July 1, 1939; v. c. of career, and sec. in the Diplo. Ser. Nov. 16, 1939; v. c. and 3d sec. at Paris Dec. 29, 1939; v. c. at Bordeaux Aug. 31, 1940; at Paris May 12-July 15, 1941; married.

Mathews, Elbert George.—b. Troy, N.Y., Nov. 24, 1910; Kidder Acad. grad.; U. of Calif., A.B. 1930; statistician, Inst. of Child Welfare, U. of Calif., 1930-31, 1932-33; accountant 1933-35; app. For. Ser. officer unclass., v. c. of career, and sec. in the Diplo. Ser. Oct. 1, 1935; v. c. at Vancouver Oct. 5, 1935; For. Ser. Sch. Dec. 5, 1936; v. c. at Sydney, N.S.W., Apr. 7, 1937; at Brisbane, temp., Nov. 10, 1938; at Sydney, N.S.W., Jan. 3, 1939; at Adelaide, temp., Apr. 29, 1940; at Sydney July 22, 1940; v. c. and 3d sec. at Managua Sept. 24, 1940; class eight Aug. 16, 1941; married.

Matré, Joseph Boucard.—b. Cincinnati, Ohio, Nov. 23, 1888; Walnut Hills High Sch.; U. of Cincinnati, A.B. 1912; Cincinnati Law Sch., LL.B. 1913; mem. of bar of Ohio; legal dept. of insur. company 1913-15;

sec. to mem. of Cong. 1915-17; law practice 1917-18; prof. of dental jurisprudence and trustee of Cincinnati Coll. of Dental Surgery 1917-18; U. S. Army 1918; app. special asst. at \$2,000 in the Dept. of State Dec. 16, 1918; law-drafting asst. at \$2,500 Feb. 1, 1920; asst. solicitor at \$3,000 June 1, 1920; drafting officer at \$3,500 Nov. 1, 1923; asst. to U. S. agt., Island of Palmas arbitration, 1925; at \$3,800 Jan. 1, 1926; at \$4,000 Jan. 1, 1928; at \$4,600 July 1, 1928; at \$5,000 July 1, 1930; asst. to the legal adviser July 1, 1931; at \$5,200 June 1, 1939; married.—Le.

Matthews, Harrison Freeman.—b. Baltimore, Md., May 26, 1899; Gilman Country Sch.; Princeton, A.B. 1921, A.M. 1922; École Libre des Sciences Politiques 1922-23; U. S. Naval Reserve 1918; app. sec. of emb. or leg. of class four and assigned to the Dept. Dec. 12, 1923; to Budapest Feb. 2, 1924; For. Ser. officer of class eight and 3d sec. at Budapest July 1, 1924; class seven June 2, 1926; 3d sec. at Bogotá Sept. 2, 1926; class six May 17, 1928; to the Dept. Aug. 19, 1929; class five July 24, 1930; asst. chief, Div. of Latin Am. Affairs, Nov. 1, 1930; special detail to El Salvador, 1931; 2d sec. at Habana Oct. 4, 1933; 1st sec. at Habana Nov. 27, 1933; class four Oct. 1, 1935; 1st sec. at Paris July 13, 1937; cons. Aug. 17, 1937; class three Jan. 3, 1938; cons. at Paris in addition to duties as 1st sec. Apr. 21, 1938; 1st sec. at Madrid Apr. 4, 1939; at Paris July 1, 1939; at Vichy, temp., June 10, 1940; class two Aug. 1, 1940; 1st sec. at Vichy Oct. 1, 1941; cons. of emb. at London Oct. 27, 1941; married.

Mattison, Gordon Henry.—b. Washington, D.C., Jan. 19, 1915; Woodstock Sch. (Mossoorie, India) grad.; Coll. of Wooster, A.B. 1936; reporter, Am. Inst. of Public Opinion, 1936-37; app. For. Ser. officer unclass., v. c. of career, and sec. in the Diplo. Ser. July 2, 1937; v. c. at Naples July 8, 1937; For. Ser. Sch. Oct. 24, 1938; v. c. at Baghdad Apr. 22, 1939; also 3d sec. at Baghdad July 26, 1939; v. c. at Madras Nov. 22, 1939 (cancel'd); married.

Mayer, Ernest de Wael.—b. New York, N.Y., Mar. 1, 1903; Lycée d' Auvres, Antwerp, Belgium; private tutors in Holland and England; Staunton Mil. Acad. 1919-21; newspaper work 1921-24; cml. work 1924-30; app. For. Ser. officer unclass., v. c. of career, and sec. in the Diplo. Ser. Dec. 17, 1931; For. Ser. Sch. Dec. 30, 1931; v. c. at Havre Apr. 7, 1932; at Southampton Apr. 12, 1935; at Paris June 17, 1935; also 3d sec. at Paris July 26, 1937; class eight Mar. 16, 1939; v. c. at Casablanca Sept. 12, 1940; married.

Mayer, William (Lt. Col.).—b. New York, N.Y., Jan. 4, 1892; high sch.; U. S. Army 1908-12; cml. employment 1913-17; entered U. S. Army July 18, 1917; language officer at Peiping 1928-32; assigned as mil. att. at Peiping and Bangkok Oct. 21, 1938; also mil. att. for air at Peiping Dec. 11, 1939; relieved of duties at Bangkok Feb. 13, 1941; married.

Mazzeo, Louis Bert.—b. New York, N.Y., Sept. 10, 1906; business sch.; Emerson Inst.; Georgetown, B.S. (For. Ser.) 1929; clk., Am. consulate gen. at Naples, 1920-24, in real-estate office 1924-25, Washington Navy Yard, 1925-27; clk., Dept. of State, 1927-30; clk. in Am. consulate at Chihuahua Apr. 9, 1930; v. c. at

Chihuahua June 27, 1930; at La Guaira Dec. 5, 1934; at Mexico City Oct. 21, 1940; at Guaymas, temp., Aug. 23, 1941; married.

McAndrews, John Henry Eugene.—b. Owatonna, Minn., July 1, 1884; Pillsbury Acad.; Normal Sch., Milbank, N.Dak.; Georgetown U. 1920-21; teacher in public sch. 2 yrs.; clk. 2 yrs.; salesman; app. v. c. at Cork Aug. 21, 1918; visa work at Frankfort-on-the-Main July 13, 1921; v. c. at Frankfort-on-the-Main Nov. 15, 1921; at Bucharest Jan. 7, 1922; despatch agt. at London Feb. 18, 1930; clk. in emb. at London July 1, 1939; v. c. at Nassau Aug. 24, 1939.

McBride, Robert Henry.—b. London, England, of Am. parents, May 25, 1918; sch. in France; Friends Sch. (D.C.) grad.; Princeton, B.A. 1940; museum aide in charge of publications fund, Nat. Gallery of Art, 1940-41; app. For. Ser. officer unclass., v. c. of career and sec. in the Diplo. Ser. May 9, 1941; v. c. at Habana July 25, 1941.

McCabe, Robert Edward (Capt.)—b. Camp Stotsenburg, P. I., Feb. 22, 1912; U.S.M.A. grad. 1936; assigned as asst. mil. att. at Moscow Sept. 4, 1941.

McCall, Johnston Vannoy.—b. Charlotte, N.C., May 11, 1902; Central High Sch. grad.; U. of N.C., A.B. 1924, A.M. 1926, grad. work 1933-34; Centro de Estudios Históricos, Madrid, summer 1924; special courses in languages 1935-38; instr. in languages, U. of N.C. 1924-26, U. of S.C. 1926-28; head of romance language dept., Austin Coll., 1928-33; teacher in high sch. 1934-36; clk., Veterans' Admin., 1936-37; personnel asst., Social Security Bd., 1937-38; translator, Railroad Retirement Bd., 1938-40; app. translator at \$2,600 in the Dept. of State Oct. 1, 1940; married.—Tr.

McCarty, Glenn R., Jr.—b. St. Louis, Mo., Jan. 24, 1920; Drake, B.A. 1941; Universidad Nacional de México, summer 1939; app. v. c. at Bogotá Sept. 30, 1941.

McChrystal, Arthur John (Lt. Col., ret.)—b. San Jose, Calif., Nov. 25, 1893; Salt Lake City (Utah) High Sch. grad.; Leland Stanford, A.B. 1915; U. of Utah, M.S. 1916; entered U.S. Army May 23, 1917; ret. 1937; dir. of amusements and concessions, Golden Gate Int. Exposition, 1937-39; v. pres. of eml. assn. 1940; assigned as asst. mil. att. at London Oct. 19, 1940; married.

McClintock, Robert Mills.—b. Seattle, Wash., Aug. 30, 1909; Pasadena (Calif.) High Sch. grad.; studied under Salvador de Madariaga at Geneva, summer 1929; Stanford, A.B. 1931; app. For. Ser. officer unclass., v. c. of career, and sec. in the Diplo. Ser. Dec. 17, 1931; v. c. at Panamá Jan. 20, 1932; to the For. Ser. Sch. Nov. 29, 1932; v. c. at Kobe Mar. 30, 1933; 3d sec. at Santiago, Chile, Dec. 29, 1934; at Ciudad Trujillo July 2, 1937; also v. c. of Ciudad Trujillo Dec. 21, 1937; v. c. and 3d sec. at Helsinki July 8, 1939; class eight Mar. 1, 1940; married.

McClure, Robert Alexis (Lt. Col.)—b. Mattoon, Ill., Mar. 4, 1897; Philippine Constabulary 1916-17; entered U.S. Army Aug. 15, 1917; assigned as asst. mil. att. at London Aug. 13, 1941; married.

McClure, Wallace.—b. Knoxville, Tenn., July 30, 1890; Baker-Himmel Sch.; U. of Tenn., A.B. 1910, LL.B. 1911; Columbia, A.M. 1915, Ph.D. 1924; niem. of bar of Tenn.; sec. to committee to investigate assessments and taxation, Tenn., 1915; law practice 1916-17; U. S. Army 1917-18, 2d lt.; expert of N.Y. State legislative committee on income tax 1919; instr. in hist., U. of Tenn., 1919; prof. of eml. policy, Georgetown Sch. of For. Ser. 1925-33; special lecturer, Johns Hopkins U., 1936-37; app. drafting officer at \$3,000 in the Dept. of State Dec. 4, 1920; at \$3,500 Nov. 15, 1922; at \$3,800 July 1, 1924; at \$4,400 Feb. 1, 1926; at \$5,200 July 1, 1926; asst. chief, Treaty Div., Apr. 21, 1923; at \$6,500 July 1, 1928; tech. adviser to Am. del., 7th Int. Conf. of Am. States, Montevideo, 1933; married.—TD.

McConaughy, Walter Patrick.—b. Montevallo, Ala., Sept. 11, 1908; Montevallo High Sch. grad.; Birmingham Southern Coll., B.A. 1928; Duke U. 1930; teacher in high sch. 1928-1930; instr., Ala. Coll., summer 1929; app. For. Ser. officer unclass., v. c. of career, and sec. in the Diplo. Ser. Dec. 16, 1930; v. c. at Tampico, temp., Dec. 27, 1930; For. Ser. Sch. Aug. 19, 1932; v. c. at Kobe Dec. 22, 1932; at Taihoku, temp., Aug. 28, 1934; at Kobe Apr. 8, 1935; class eight Apr. 1, 1937; cons. Apr. 22, 1937; cons. at Kobe Apr. 26, 1937; at Osaka Sept. 9, 1938; class seven Apr. 1, 1939; cons. at Nagasaki, temp., Nov. 2, 1939; at Osaka Dec. 29, 1939; 2d sec. at Peiping Feb. 4, 1941; married.

McCormick, Harold Arthur.—b. Mount Hope, Kans., Jan. 9, 1906; Mount Hope High Sch. grad.; U.S.N.A. grad. 1928; Mass. Inst. of Tech., B.S. 1932, grad. work 1932-34; Harvard Sch. of Business Admin., grad. work 1932-34; engineer in marine dept. of oil company 1934-39; asst. mgr. in marine dept. of oil and transport company in Aruba, West Indies, 1939-; app. cons. agt. at Aruba Jan. 2, 1940; married.

McCoy, Gordon Handy (Col.)—b. Baltimore, Md., July 15, 1882; St. John's Coll.; U.S.N.A. 1902-4; entered U. S. Army May 24, 1917; assigned as mil. att. at Mexico City June 21, 1939; married.

McDermott, Michael James.—b. Peabody, Mass., July 2, 1894; Peabody High Sch. grad.; business sch.; Nat. U., LL.B. 1926, LL.M. and M.P.L. 1927; clk. in insur. company 1914-17, in War Dept. July-Aug. 1917, in exec. office of White House July-Dec. 1917; Army field clk. 1917-19, overseas service; confidential clk. to Gen. Tasker H. Bliss, Am. section of Supreme War Council, Versailles, and Am. Comm. to Negotiate Peace, Paris, 1918-20; sec. to Elihu Root, mem. of Committee of Jurists to draft project for an Int. Court of Justice at The Hague, Paris, May-Aug. 1920; app. special asst. at \$2,500 in the Dept. of State Aug. 28, 1920; clk. at \$1,600 Oct. 7, 1920; at \$1,800 June 15, 1922; private sec. to the under sec. of state at \$2,000 June 12, 1923; asst. chief, Div. of Current Information, Apr. 1, 1924; at \$3,000 July 1, 1924; at \$3,200 May 1, 1925; chief, Div. of Current Information, Apr. 20, 1927; at \$3,800 May 1, 1927; special asst. to Am. del., 6th Int. Conf. of Am. States, Habana, 1928; at \$4,600 July 1, 1928; detailed to mission for signature of Pact for the Renunciation of War, Paris,

1928; press liaison officer, Conf. of Am. States on Conciliation and Arbitration, Washington, 1928-29; press officer, London Naval Conf., 1930; at \$4,800 July 1, 1930; mem., Publications Committee of the Dept., 1929-; at \$6,500 May 1, 1936; press officer, 8th Int. Conf. of Am. States, Lima, 1938; at \$7,000 June 1, 1939; public-relations dir., 8th Am. Scientific Cong., Washington, 1940; press officer, 2d Meeting of Ministers of For. Affairs of Am. Republics, Habana, 1940; married.—CI.

McDonald, Eula.—b. Decatur, Tex.; Branham and Hughes Prep. Sch.; business sch.; sec. to mem. of Cong. 1913-17, 1919-33; clk. to Interstate and For. Com. Committee, House of Representatives, 1917-19; sec., Int. Petroleum Cong., July-Oct. 1923 and 1925; app. asst. to U.S. del., Int. Monetary and Economic Conf., at \$3,800 Oct. 19, 1933; divisional asst. at \$3,800 in the Dept. of State May 16, 1934-Oct. 24, 1937; contact representative, Veterans' Admin. Facility, Oct. 1937-Jan. 1938; app. divisional asst. at \$3,800 in the Dept. of State Jan. 10, 1938; at \$4,000 Apr. 16, 1939; sec., Ladies' committee, 8th Am. Scientific Cong., Washington, 1940.—IC.

McDonough, Dayle Crockett.—b. Cameron, Mo., Dec. 14, 1891; Maysville High Sch. grad.; U. of Mo., LL.B. 1912; mem. of bar of Mo.; law practice and legal editing 1913-17; Provisional Training Regiment, Reserve Officers' Training Camp, May-July 1917; supervisor of corr., Bu. of War Risk Insur., 1918-19; app. cons. of class seven Sept. 5, 1919; cons. at Concepción Oct. 21, 1919; at La Paz June 22, 1922; class six Aug. 23, 1922; class five Dec. 19, 1923; For. Ser. officer of class six July 1, 1924; cons. at Caracas Feb. 5, 1925; class five Dec. 17, 1925; at Guadalajara, temp., Sept. 2, 1926; at Sydney, N.S.W., Nov. 22, 1926; class four Dec. 19, 1929; cons. at Madras Nov. 6, 1930 (canceled); at Bombay Jan. 29, 1931; cons. gen. Oct. 15, 1934; cons. gen. at Guayaquil Oct. 18, 1934; sec. in the Diplo. Ser. Aug. 17, 1937; cons. gen. at Monterrey June 18, 1938; class three Apr. 1, 1939; cons. gen. at Keijo Apr. 30, 1941 (canceled); 1st sec. and cons. gen. at Santiago Oct. 3, 1941.

McDougal, Daniel Archibald.—b. Wayland Springs, Tenn., Jan. 14, 1865; Savannah Coll.; Vanderbilt U.; mem. of bars of Tenn. and Okla.; teacher in high sch. 1884-85; law practice 1886-1933; master in chancery 1887-92; editor of newspaper 1889-91; city atty. 1904; mayor 1908-10; mem. of Okla. Legislature 1931-32; app. asst. to the legal adviser at \$5,600 in the Dept. of State Sept. 22, 1933; married.—Le.

McEnelly, Thomas.—b. Milford, Mass., Sept. 3, 1888; high sch. and business sch.; app. clk. in Am. consulate gen. at Buenos Aires Apr. 3, 1914; v. c. at Mexico City Sept. 4, 1918; v. c. of career of class three Sept. 27, 1919; v. c. at Frontera Oct. 9, 1919; at Matanzas Nov. 26, 1919; class two May 24, 1920; class one Nov. 17, 1921; v. c. at Buenaventura May 12, 1922; at Chihuahua Sept. 21, 1923; cons. of class seven Dec. 19, 1923; cons. at Chihuahua Dec. 22, 1923; For. Ser. officer of class eight July 1, 1924; class seven Sept. 29, 1927; cons. at Barcelona May 24, 1928 (canceled);

at Ciudad Juárez, temp., July 20, 1928; at Barcelona Sept. 20, 1928; class six July 24, 1930; at Singapore June 20, 1934; class five June 1, 1937; sec. in the Diplo. Ser. Dec. 1, 1937; cons. at Palermo Sept. 2, 1938; class four Aug. 1, 1940; cons. at Istanbul Mar. 8, 1941 (canceled); 2d sec. at Rome, temp., Apr. 12, 1941; married.

McGinnis, Edgar Lee, Jr.—b. Pitcairn, Pa., Oct. 4, 1907; U. of Pittsburgh, A.B. 1930; app. clk. in Am. vice consulate at Medellín Aug. 18, 1930; v. c. at Medellín June 11, 1931; at Ceiba June 6, 1933; at Tela, temp., June 7, 1934; at La Ceiba Sept. 18, 1934; at Cali June 4, 1941; divisional asst. at \$2,600 in the Dept. of State Sept. 15, 1941; married.—VD.

McGonigal, Donal Fish.—b. Troy, N.Y., Apr. 8, 1896; Troy High Sch. grad.; cml. work 1914-16, 1919-21; U.S. Army 1916-19, 1st Lt., overseas service; N.Y. State Troopers 1922-25; app. clk. in Am. consulate at Damascus Dec. 15, 1925; at Beirut July 31, 1928; v. c. at Beirut Oct. 30, 1928; at Toronto, temp., July 1, 1929; at Beirut July 22, 1929; For. Ser. officer unclass., v. c. of career, and sec. in the Diplo. Ser. and v. c. at Beirut Jan. 31, 1930; at Saloniki July 17, 1930; at Amsterdam May 22, 1936; class eight May 1, 1941; v. c. at Glasgow Oct. 9, 1941; married.

McGraw, Paul Edward.—b. New York, N. Y., Mar. 28, 1913; Evander Childs High Sch. grad.; Pace Inst. grad. 1933; Columbus U. Law Sch. 1938-; clk., private firm 1929-36, Veterans' Admin. Apr.-Nov. 1936; app. clk. at \$1,440 in the Dept. of State Dec. 1, 1936; at \$1,620 Aug. 16, 1937; at \$1,800 Mar. 16, 1938; at \$1,860 Apr. 16, 1939; at \$2,000 Apr. 1, 1940; divisional asst. (tech.) at \$2,600 Aug. 1, 1941; married.—VD.

McGregor, Robert Gardner, Jr.—b. South Orange, N.J., Feb. 22, 1905; Staunton Mil. Acad.; Hamilton Coll., A.B. 1927; Georgetown Sch. of For. Ser. and Am. U. 1927-28; U. of Grenoble, summer 1928; app. For. Ser. officer unclass. and v. c. of career Mar. 26, 1929; For. Ser. Sch. July 1, 1929; v. c. at Jerusalem Aug. 29, 1929; at Beirut Feb. 28, 1931; at Antwerp Nov. 20, 1931; For. Ser. officer to the emb. at Brussels, temp., Jan. 24, 1933; sec. in the Diplo. Ser. Apr. 5, 1933; 3d sec. at Brussels Aug. 12, 1933; also at Luxembourg Sept. 8, 1933; at Rome Sept. 5, 1936; class eight June 1, 1937; cons. June 17, 1937; cons. at Mexico City Sept. 6, 1938; at Veracruz, temp., Nov. 6, 1939; at Mexico City Nov. 9, 1939; sec. of Am. del., 1st Inter-Am. Cong. on Indian Life, Pátzcuaro, México, 1940; class seven May 1, 1941; 2d sec. at Mexico City Aug. 5, 1941; also cons. at Mexico City Nov. 1, 1941; married.

McGrory, Elizabeth.—b. Philadelphia, Pa.; Whittier (Calif.) Union High Sch. grad.; business-sch. grad.; U. of Calif., B.S. 1927; stenog.-sec. 1922-23; clk. 1927-36; app. clk. at \$2,000 in the Dept. of State Feb. 8, 1936; at \$2,300 Sept. 16, 1937; divisional asst. July 1, 1939; at \$2,400 June 16, 1941.—TA.

McGurk, Joseph F.—b. Paterson, N.J., Mar. 3, 1892; high sch. and business sch.; with mfg. company 1907-13; app. clk. in Am. consulate at Valparaiso Sept. 25, 1914; v. c. at Valparaiso May 19, 1915; at Antofagasta, temp., June 21, 1917; at Valparaiso July 5, 1917; at

Paris June 9, 1919; at Havre Sept. 6, 1919; v. c. of career of class three Sept. 27, 1919; v. c. at Paris Oct. 2, 1919; class two May 24, 1920; v. c. at Dakar Sept. 30, 1920; at Brest May 12, 1921; at Dunkirk July 6, 1921; at Paris Oct. 7, 1921; class one Nov. 17, 1921; cons. of class seven June 22, 1922; cons. at Zagreb Aug. 18, 1922; class six Aug. 23, 1922; class five June 3, 1924; For. Ser. officer of class six July 1, 1924; cons. at Helsingfors Sept. 9, 1924; at La Paz Oct. 6, 1926; sec. in the Diplo. Ser. Feb. 17, 1927; 2d sec. at La Paz Feb. 23, 1927; class five June 8, 1927; to the Dept. Sept. 21, 1928; class four Dec. 26, 1929; 1st sec. at Port au Prince Sept. 25, 1930; to the Dept. July 26, 1932; asst. chief, Div. of Latin Am. Affairs, Aug. 28, 1933; class three Oct. 1, 1935; 1st sec. at Tokyo Aug. 8, 1936; class two Jan. 3, 1938; couns. of emb. at Lima Jan. 23, 1940; at Mexico City June 16, 1941.

McHenry, Harry Dickson (Capt.).—b. Punxsutawney, Pa., Sept. 26, 1889; Punxsutawney High Sch.; entered U. S. Navy July 8, 1907; assigned as asst. naval att. at Ottawa May 28, 1941; married.

McHugh, James Marshall (Maj.).—b. Nevada, Mo., Dec. 27, 1899; U.S.N.A. grad. 1922; entered U.S. Marine Corps June 3, 1922; language officer in Am emb. at Peiping 1927-31; asst. naval att. at Peiping 1937-40; assigned as asst. naval att. and asst. naval att. for air at Peiping Nov. 23, 1940; naval att. and naval att. for air at Peiping Apr. 5, 1941; married.

McIlhenny, Samuel Alfred, Jr.—b. San Antonio, Tex., Aug. 15, 1901; Marion Inst. grad.; U.S.N.A. 1920-22; U. of Tex., B.B.A. 1926; clk. and stenog. 1926-28; app. clk. in Am. leg. at San Salvador June 26, 1928; at Tegucigalpa Jan. 1929; at Managua May 11, 1929; in Am. consulate gen. at Santiago, Chile, Mar. 1, 1931; v. c. at Santiago Aug. 18, 1931; at Antofagasta, temp., Oct. 21, 1933; at Santiago Dec. 22, 1933; at Valparaiso, temp., Mar. 8, 1934; at Santiago Aug. 25, 1934; at Valparaiso Jan. 23, 1937; at Valdivia Nov. 16, 1940; married.

McKee, Edwin Milton.—b. Dawsonville, Ga., Nov. 21, 1901; Moultrie High Sch. grad.; business-sch. grad.; U. of Toronto 1928-30; bookkeeper, cost accountant, and clk. 1920-25; app. clk. in Am. consulate gen. at Singapore Feb. 14, 1925; v. c. at Singapore Nov. 9, 1925; at Halifax Dec. 3, 1927; at Toronto July 16, 1928; at North Bay, temp., Oct. 17, 1929; at Toronto Nov. 16, 1929; at Callao-Lima Apr. 11, 1930; at Buenaventura May 1, 1935; at Moscow Apr. 2, 1937; at Barranquilla, temp., July 31, 1940; at Cartagena Nov. 9, 1940-July 24, 1941; divisional asst. at \$3,200 in the Dept. of State Nov. 1, 1941.—VD.

McKelvey, Delano.—b. West Orange, N.J., Aug. 15, 1908; Groton; Phillips Exeter; Georgetown U. 1936-37; employed by business firms 1927-31; social welfare work 1932-35; app. For. Ser. officer unclass., v. c. of career, and sec. in the Diplo. Ser., and v. c. at Toronto Mar. 2, 1939; For. Ser. Sch. Jan. 5, 1940; v. c. at Vigo June 5, 1940; married.

McKenna, James Edward.—b. Boston, Mass., Nov. 20, 1887; English High Sch. grad.; Boston Coll. 1908-10; Georgetown Law Sch. 1910-13; in library 1906-10; clk. in law office 1910; app. clk. at \$900 in the Dept.

of State Oct. 8, 1910; at \$1,000 Apr. 1, 1912; at \$1,200 Dec. 1, 1913; detailed to Am. emb. at Mexico City Dec. 17, 1913-May 4, 1914; at \$1,400 July 1, 1916; chief clk. and disbursing officer, Special Mission to Russia, 1917; clk. at \$1,400 in the Dept. of State Aug. 3, 1917; U. S. Army 1917-19, capt., overseas service; app. clk. at \$1,400 in the Dept. of State June 19, 1919; at \$1,600 May 1, 1920; drafting officer at \$2,500 Apr. 1, 1921; mem. of Bd. of Review May 31, 1922; at \$2,800 July 1, 1924; For. Ser. officer of class eight and cons. Apr. 20, 1925; cons. at Antwerp June 17, 1925; at Canton Nov. 9, 1926; class seven Oct. 16, 1929; to the Dept. May 22, 1930; class six July 1, 1931; cons. at London June 30, 1934; at Zagreb Mar. 7, 1935; class five Oct. 1, 1935; to the Dept. June 1, 1937; sec. in the Diplo. Ser. Dec. 1, 1937; class four, Apr. 1, 1939; cons. at Ciudad Juárez Oct. 1, 1941; married.

McKiernan, John F., Jr. (Lt.)—b. New York, N.Y., Feb. 21, 1905; commissioned in U.S. Naval Reserve Sept. 13, 1938; assigned as asst. naval att. and asst. naval att. for air at Pretoria Aug. 28, 1941; married.

McKillop, David Holmes.—b. Globe, Ariz., Feb. 2, 1916; Newton (Mass.) High Sch. grad.; Harvard, A. B. 1937, Law Sch. 1937-38, M. A. 1939; teacher, N. Y. Inst. for the Education of the Blind, 1940-41; app. For. Ser. officer unclass., v. c. of career, and sec. in the Diplo. Ser. Mar. 20, 1941; v. c. at Zürich Mar. 26, 1941.

McKinney, Walter Hastings.—b. Sault Ste. Marie, Mich., Sept. 6, 1889; high-sch. grad.; U. of Mich. 1908-11; cml. enterprises 1911-23; app. cons. of class seven Oct. 6, 1923; detailed to Bordeaux Nov. 20, 1923; For. Ser. officer of class eight July 1, 1924; cons. at Vigo July 1, 1925; class seven May 17, 1928; at Yarmouth Dec. 23, 1931; class six July 1, 1934; sec. in the Diplo. Ser. Sept. 28, 1936; For. Ser. officer to the leg. at Guatemala Oct. 1, 1936; 2d sec. at Guatemala Oct. 29, 1936; cons. at Sheffield Feb. 21, 1939; at London June 29, 1940; to the Dept. July 10, 1941; class five Aug. 16, 1941; married.—VD.

McLain, Camden Lester.—b. Goodview, Va., Apr. 27, 1933; Roanoke High Sch.; business sch.; secretary 1915-17; U. S. Army 1917-18; Army field clk. 1919-21; app. clk. in Am. consulate gen. at Valparaiso July 1, 1921; v. c. at Valparaiso Mar. 9, 1922; at Concepción May 1, 1924; at Valparaiso Oct. 22, 1924; at Arica, temp., Nov. 7, 1925; at Valparaiso June 24, 1926; at Iquique, temp., Nov. 1, 1926; at Concepción Dec. 7, 1926; at Antofagasta Aug. 30, 1930 (canceled); at Valparaiso Oct. 11, 1930; at Antofagasta Nov. 22, 1930; at Valparaiso Jan. 3, 1931; at Santiago, Chile, Feb. 24, 1931; at Valparaiso, temp., May 7, 1936; at Santiago June 2, 1936; at Valparaiso, temp., Jan. 30, 1937; at Santiago Feb. 13, 1937; at Antofagasta, temp., Feb. 18, 1937; at Santiago Mar. 20, 1937; married.

McLaughlin, Edward Daniel.—b. Pottsville, Pa., Aug. 20, 1902; Pottsville High Sch. grad.; Marion Mil. Inst. grad.; U.S.M.A. grad. 1925; Universidad Nacional de México 1937; mem. of bar of Ark.; U. S. Army 1925-26, 2d Lt.; in automobile business 1927-28; engineer 1928-29; asst. trade commr. at Habana 1929-30, at

Mexico City 1930-33; asst. dir. and dir., Nat. Recovery Admin. for Ark., 1934-36; asst. dir., Nat. Emergency Council, Ark., 1934-36; app. asst. cml. att. at Mexico City July 3, 1936; For. Ser. officer of class seven July 1, 1939; cons. and sec. in the Diplo. Ser. Nov. 16, 1939; 2d sec. at Mexico City June 11, 1940; cons. and 2d sec. at Rio de Janeiro July 2, 1940; married.

McLean, Minedee.—b. East Feliciana Parish, La., Apr. 29, 1888; Jackson High Sch. grad.; business-sch. grad.; Centenary Coll. 1904-6; teacher 1906-12; sec. and stenog. in U. S. and Peru 1912-23; clk. to trade commr. at Santiago 1924, to cml. att. 1924-30; asst. trade commr. at Santiago 1930-33; clk. to cml. att. 1933-34; app. asst. trade commr. at Santiago Dec. 8, 1934; For. Ser. officer unclass. July 1, 1939; v. c. of career and sec. in the Diplo. Ser. Nov. 16, 1939; v. c. at Santiago Dec. 29, 1939.

McLennan, Donald R., Jr., (Lt. jg).—b. Chicago, Ill., Feb. 28, 1908; commissioned in U. S. Naval Reserve Aug. 9, 1941; assigned as asst. naval att. and asst. naval att. for air at Canberra Aug. 28, 1941.

McMillan, Hugh Charles.—b. East Jordan, Mich., May 12, 1907; Revenna High Sch. grad.; business-sch. grad.; George Washington, A. B. 1934; Am. U., M. A. 1941; stenog., U. S. Coast Guard, 1927-29; app. clk. at \$1,620 in the Dept. of State Dec. 20, 1929; at \$1,740 July 1, 1930; at \$1,800 July 21, 1931; clk. Am. section, Int. Tech. Committee of Aerial Legal Experts, Paris, 1936; at \$2,000 June 16, 1936; at \$2,100 Apr. 1, 1938; admin. asst. at \$2,600 Nov. 16, 1940; divisional asst. at \$3,200 May 1, 1941; married.—FA.

McMillin, Stewart Earl.—b. Arkansas City, Kans., Dec. 17, 1889; Arkansas City High Sch. grad.; business sch.; U. of Kans., A.B. 1914, LL.B. 1917; Kans. Nat. Guard 1911-13; app. cons. of class eight Sept. 14, 1917; cons. at Port Limón Nov. 5, 1917; class six Sept. 5, 1919; at Antofagasta May 17, 1922; For. Ser. officer of class seven July 1, 1924; cons. at La Paz Apr. 22, 1925; at Belgrade Sept. 8, 1926; at Zagreb, temp., Oct. 1, 1927; at Belgrade Nov. 15, 1927; class six May 9, 1930; cons. at Warsaw Dec. 6, 1930; at Piedras Negras Jan. 11, 1933; at Caracas May 22, 1936; sec. in the Diplo. Ser. Dec. 1, 1937; cons. at Bradford Apr. 30, 1941 (cancel'd); to the Dept. Oct. 17, 1941.—PD.

McNair, Laurance North (Capt).—b. Warsaw, N.Y., May 30, 1884; Warsaw High Sch.; U.S.N.A. grad. 1905; naval att. at Rome 1933-36; also naval att. for air at Rome 1934-36; assigned as naval att. and naval att. for air at Rome and Belgrade Jan. 22, 1941; married.

McNally, Edward Jamet (Capt).—b. Baltimore, Md., Feb. 27, 1906; Baltimore Polytech. Inst. grad.; U.S.M.A. grad. 1929; assigned as language officer at Peiping May 27, 1938; also asst. mil. att. at Peiping Sept. 4, 1941.

McNiece, Renwick Sloane.—b. Salt Lake City, Utah, June 28, 1886; Salt Lake Collegiate Inst. grad.; Princeton, B.A. 1907; U. of Utah Law Coll. 1913-15; teaching fellow, U. of Calif., 1919-20; mem. of bar

of Utah; instr. in high sch. 1907-17; U. S. Army 1917-19, capt.; app. cons. of class seven June 4, 1920; cons. at Penang Aug. 2, 1920; class six Aug. 23, 1922; at St. Michael's Mar. 30, 1923; For. Ser. officer of class seven July 1, 1924; cons. at Stoke-on-Trent Sept. 9, 1924; class six May 17, 1928; at Karachi June 19, 1928; class five July 1, 1931; cons. at Vigo Dec. 22, 1931; at Valparaiso Jan. 5, 1935; sec. in the Diplo. Ser. Dec. 1, 1937; cons. at Maracaibo Aug. 10, 1940; class four Aug. 16, 1941; married.

McQuillen, Francis Jennings (Capt).—b. Madison, S.Dak., Nov. 11, 1903; Colorado Springs (Colo.) High Sch. grad.; U.S.N.A. grad. 1926; entered U. S. Marine Corps June 3, 1926; assigned as language officer at Peiping Apr. 19, 1938; asst. naval att. at Peiping Apr. 29, 1940; also asst. naval att. for air Aug. 17, 1940; married.

McSweeney, John Morgan.—b. Boston, Mass., June 9, 1916; Eng. High Sch. grad.; Huntington Sch. grad.; Brown U., A.B. 1938; clk. 1938, 1939; marketing research for mfg. corp. 1939-40; For. Ser. clk. June-July 1940; app. For. Ser. officer unclass., v. c. of career and sec. in the Diplo. Ser. July 12, 1940; v. c. at Montreal July 22, 1940; to the Dept. Aug. 15, 1941 (For. Ser. Sch. Nov. 3, 1941—).

McVicker, Charles Potter, Jr.—b. Plainfield, N. J., July 20, 1917; Yale, B. A. 1941; app. v. c. at Guatemala, Aug. 7, 1941.

Meekins, Lynn Webster.—b. Baltimore, Md., Nov. 6, 1892; Friends' Sch. grad.; Johns Hopkins, A.B. 1913; N.Y.U., grad. work 1 yr.; newspaper corr. 1910-16; accounting 1913-14; librarian 1914-16; entered Bu. of For. and Dom. Com. Oct. 2, 1916; asst. cml. att. at Peking June 16, 1919; trade commr. at Shanghai Feb. 1921; mgr., Boston dist. office, June 1922; trade commr. at Ottawa July 1, 1924; cml. att. at Ottawa May 20, 1927; del., Anti-Smuggling Conf., Ottawa, 1929; cml. att. at London July 18, 1933; trade commr. at London Feb. 1, 1939; For. Ser. officer of class two July 1, 1939; to the Dept., temp., and detailed to the Dept. of Com. Aug. 17, 1939; cons. and sec. in the Diplo. Ser. Nov. 16, 1939; cml. att. at Pretoria Sept. 25, 1940; married.

Meeks, Nelson Place.—b. New York, N.Y., Aug. 3, 1896; Mt. Hermon Sch.; Columbia U. 1915-18; Officers' Training Sch. 1918-19; Near East Relief, Tiflis, Caucasus, 1919-21; app. clk. in Am. consulate at Riga Jan. 19, 1922; in Am. leg. at Riga Jan. 1, 1923; in Am. emb. at Mexico City June 30, 1924; in Am. consulate gen. at Vancouver May 5, 1925; v. c. at Vancouver June 14, 1928; married.

Melly, John James.—b. Philadelphia, Pa., Apr. 16, 1887; Stevens Sch.; U. of Pa., B.S. 1909; Carnegie Inst. of Tech. 1918; U. of Berne 1920-21; buyer, sec., and dir. of personnel for mfg. firms 1909-19; industrial div., Carnegie Corp. of N.Y., 1918-19; app. cons. of class seven Sept. 5, 1919; detailed to Berne Oct. 29, 1919; cons. at Port Limón May 17, 1922; For. Ser. officer of class eight July 1, 1924; class seven Dec. 17, 1925; cons. at Stavanger June 9, 1926; class six May 23, 1929; cons. at Leipzig July 1, 1929; at Hamburg Feb. 16, 1931; class five Apr. 1, 1937; at Zagreb June

1, 1937; sec. in the Diplo. Ser. Dec. 1, 1937; cons. at Guadalajara Sept. 16, 1941; married.

Mein, John Gordon.—b. Cadiz, Ky., Sept. 10, 1913; Collegio Americano Batista (Perunabuco, Brazil) grad.; Georgetown Coll., A.B. 1936; George Washington, LL.B. 1939; American U., grad. work 1939; mem. of bar of D.C.; chief of duplicating section, Surplus Marketing Admin., 1940-41; app. divisional asst. at \$2,600 in the Dept. of State Oct. 1, 1941.—WT.

Melbourne, Roy Malcolm.—b. Philadelphia, Pa., Apr. 11, 1913; Germantown High Sch. grad.; U. of Pa., A.B. 1935; Fletcher Sch. of Law and Diplomacy, M.A. 1936; app. For. Ser. officer unclass., v. c. of career, and sec. in the Diplo. Ser. July 2, 1937; v. c. at Montreal July 8, 1937; to the Dept. Sept. 16, 1938; v. c. at Tientsin June 30, 1939 (canceled); at Kobe Aug. 2, 1939.

Melby, John Frémont.—b. Portland, Oreg., July 1, 1913; Bloomington (Ill.) High Sch. grad.; Ill. Wesleyan, A.B. 1934; U. of Chicago, M.A. 1936, Ph.D. 1941; law office 1934-35; app. For. Ser. officer unclass., v. c. of career, and sec. in the Diplo. Ser. July 2, 1937; v. c. at Ciudad Juárez July 8, 1937; at Tampico, temp., May 7, 1938; at Ciudad Juárez May 24, 1938; at Saltillo, temp., Oct. 18, 1938; For. Ser. Sch. Oct. 22, 1938; v. c. at Caracas June 30, 1939 (canceled); 3d sec. at Caracas Sept. 14, 1940; to the Dept. Apr. 24, 1941; married.—RA.

Meltzer, Bernard D.—b. Philadelphia, Pa., Nov. 21, 1914; Simon Gratz High Sch. grad.; U. of Chicago, A. B. 1935, J. D. 1937; Harvard, LL. M. 1939; mem. of bar of Ill.; jr. atty. and legal asst. to the chm., Securities and Exchange Comm., 1938-40; atty. in law firm Apr.-Oct. 1940, Nat. Defense Comm. 1940-41; atty. in charge of legal research, Priorities Div., Office of Production Management, Feb.-July 1941; app. asst. to asst. sec. of state at \$5,600 in the Dept. of State July 12, 1941.—A-A.

Memminger, Lucien.—b. Tampa, Fla., Aug. 11, 1879; Charleston (S.C.) High Sch.; U. of the South 3 yrs.; served term in State Militia of S.C.; newspaper work, Washington corr.; app. cons. clk. Mar. 30, 1907; v. and dep. cons. gen. at Boma Apr. 3, 1907; cons. asst. July 1, 1908; v. and dep. cons. at Naples Aug. 13, 1908; at Beirut Apr. 21, 1910; v. and dep. cons. gen. at Smyrna Jan. 21, 1911; at Paris Dec. 13, 1911; cons. at Rouen Sept. 18, 1913; del., Int. Conf. of Chambers of Com., Paris, 1914; at Madras Dec. 22, 1914; cons. of class seven by act approved Feb. 5, 1915; class six Sept. 5, 1919; cons. at Leghorn Sept. 8, 1919; class five Aug. 23, 1922; at Bordeaux Apr. 28, 1923; For. Ser. officer of class six July 1, 1924; class five May 17, 1928; detailed to Int. Naval Stores Conf., Jacksonville, Fla., 1930; class four July 24, 1930; cons. gen. Jan. 22, 1931; cons. gen. at Belfast Jan. 27, 1931; sec. in the Diplo. Ser. Aug. 17, 1937; cons. gen. at Copenhagen Sept. 29, 1937; class three May 1, 1941; 1st sec. at Pretoria Sept. 2, 1941; married.

Memminger, Robert Brodie.—b. Charleston, S.C., Dec. 5, 1904; Charleston High Sch. grad.; Mercersburg Acad. grad.; U. of Va. 1923-25, law sch. 1925-28; mem.

of bar of Va.; actor and stage mgr. 1928-29; financial writer 1929-30; advertising solicitor 1930-31; stage director 1932-35; app. For. Ser. officer unclass., v. c. of career, and sec. in the Diplo. Ser. Oct. 1, 1935; v. c. at Toronto Oct. 5, 1935; For. Ser. Sch. Aug. 4, 1936; to the Dept. Dec. 18, 1936; v. c. at Zagreb Apr. 10, 1937; 3d sec. and v. c. at Montevideo Dec. 26, 1940; married.

Mericle, Harold Francis (Maj.)—b. Delaware Water Gap, Pa., Sept. 12, 1888; George Washington, LL.B. 1923; commissioned in O.R.C. Feb. 26, 1924; assigned as asst. mil. att. at Cairo Aug. 7, 1941; married.

Merle-Smith, Van Santvoord (Col.)—b. Seabright, N.J. June 22, 1889; Princeton, A.B. 1911; Harvard, LL.B. 1914; N.Y. Nat. Guard; U.S. Army 1916-1919; O.R.C. 1922-37, 1941; assigned as mil. att. at Canberra Aug. 9, 1941; married.

Merrell, Clay.—b. Nashville, Ark., Oct. 9, 1881; Nashville High Sch. grad.; Barron Acad. 3 yrs.; business courses; cml. traveler 1900-1904; newspaper work and clk. to U.S. marshal 1905-12; newspaper editor and publisher 1913-17; app. v. c. at Halifax Jan. 25, 1918; at Charlottetown July 9, 1919; at Halifax Sept. 6, 1919; at Hamilton, Bermuda, July 1, 1920; at Hamilton, Ont., May 2, 1941; married.

Merrell, George Robert.—b. St. Louis, Mo., July 13, 1898; U. Sch. for Boys, St. Louis; Cornell, A.B. 1921; U. S. Army 1917-18. 2d lt.; app. sec. of emb. or leg. of class four Dec. 15, 1921; assigned to the Dept. Jan. 4, 1922; to The Hague Mar. 1, 1922; sec. to Am. del. on Commn. of Jurists, The Hague, 1922-23; assigned to Port au Prince Jan. 4, 1924; For. Ser. officer of class eight and 3d sec. at Port au Prince July 1, 1924; class seven Aug. 8, 1924; class six June 2, 1926; 2d sec. at Paris Nov. 1, 1926; at Tegucigalpa July 24, 1928; class five Dec. 19, 1929; 2d sec. at Panamá Aug. 9, 1930; to the Dept. June 18, 1931; 2d sec. of leg. at Peiping Apr. 19, 1935; 2d sec. of emb. at Peiping Sept. 17, 1935; class four and 1st sec. Oct. 1, 1935; cons. Aug. 17, 1937; cons. at Harbin Sept. 10, 1937; class three June 16, 1938; cons. at Amoy, temp., Sept. 26, 1940; at Calcutta Apr. 21, 1941; cons. gen. and cons. gen. at Kabul Sept. 11, 1941; also cons. gen. at Calcutta Sept. 16, 1941.

Merriam, Gordon Phelps.—b. Lexington, Mass., July 29, 1899; Noble and Greenough Sch. grad.; Dartmouth, B.S. 1921; U. of Chicago, M.S. 1925; with ambulance corps 1917; Am. Red Cross in Halifax, N.S., 1917-18; U. S. Army 1918, 2d lt.; teacher of Eng. and geography, Robert Coll., Constantinople, 1921-23; app. For. Ser. officer unclass., May 28, 1926; v. c. of career June 15, 1926; v. c. at Beirut Apr. 8, 1927; at Damascus, temp., Sept. 6, 1927; at Beirut Sept. 27, 1927; at Aleppo, temp., Oct. 26, 1927; at Beirut Dec. 31, 1927; as language officer at Paris Aug. 16, 1928; v. c. at Istanbul Apr. 12, 1930; class eight, cons., and cons. at Istanbul May 9, 1930; language officer at Paris Oct. 18, 1930; cons. at Cairo July 28, 1931; sec. in the Diplo. Ser. and also 3d sec. at Cairo, temp., May 4, 1932; resumed charge of consulate Sept. 22, 1932; class seven July 1, 1934; 2d sec. at Cairo July 8, 1935; cons. and 2d sec. at Teheran Oct. 4, 1935; class six Apr.

1, 1936; 2d sec. at Cairo Sept. 4, 1937; to the Dept. Feb. 18, 1939; divisional asst. at \$5,600 in the Dept. of State May 1, 1940; married.—NE.

Mersman, Scudder.—b. St. Louis, Mo., Aug. 3, 1888; Pawling Sch.; Yale, Ph.B. 1911; clk. 1912-13; exporting fruits in Tahiti 1916-17; U. S. Army 1917-19, 2d lt.; with coconuts-products corp. in Tahiti since 1919; app. v. c. at Tahiti Feb. 10, 1922; married.

Messersmith, George Strausser.—b. Fleetwood, Pa., Oct. 3, 1883; Fleetwood High Sch.; Keystone State Normal Sch. (Kutztown) grad.; Delaware Coll.; principal of sch. 1900-1914; field agt. of Am. Society for Extension of U. Teaching; sec. and v. pres. of State Bd. of Examiners of Del. 1911-14; v. pres. of State Bd. of Education of Del. 1912-14; lecturer at summer sch.; author of articles and pamphlets on education and textbook on govt. of Del.; app. cons. at Fort Erie June 25, 1914; cons. of class nine by act approved Feb. 5, 1915; cons. at Curaçao May 20, 1916; class eight Sept. 14, 1917; detailed to Antwerp Jan. 29, 1919; cons. at Antwerp May 10, 1919; class six Sept. 5, 1919; class five June 4, 1920; class four Nov. 23, 1921; class three Mar. 1, 1923; cons. gen. of class four June 5, 1924; For. Ser. officer of class three July 1, 1924; cons. gen. at Antwerp Apr. 4, 1925; representative, Conf. of Int. Chamber of Com., Brussels, 1925; class two June 30, 1927; representative, Conf. of Int. Chamber of Com., Stockholm, 1927; cons. gen. at Buenos Aires June 7, 1928; also on detail as For. Ser. insp. Mar. 13, 1930; cons. gen. at Berlin May 6, 1930; class one May 9, 1930; app. E.E. and M.P. to Uruguay Mar. 9, 1934 (canceled); E.E. and M.P. to Austria Apr. 7, 1934; del. 1st Conf. of Int. Quaternary Assn., Vienna, 1936; asst. sec. of state July 9, 1937; also fiscal and budget officer July 29, 1937; chm., Bd. of For. Ser. Personnel, Bd. of Examiners for the For. Ser., and For. Ser. Sch. Bd., 1937-40; chm. Bd. of Appeals and Review, 1937-40; U. S. representative, Permanent Int. Commn. of Permanent Int. Assn. of Road Congresses, 1937-40; app. A.E. and P. to Cuba Jan. 12, 1940; special representative of President with rank of A.E. and P. at inauguration of President of Cuba Oct. 3, 1940; married.

Metze, Albert Francis (Capt.)—b. Baltimore, Md., July 12, 1910; sch. in China; Arsenal Technical High Sch. (Indianapolis) grad.; U.S.N.A. grad. 1933; engineer for oil company 1933-35; entered U.S. Marine Corps July 10, 1935; assigned as language officer at Peiping Feb. 7, 1939; as asst. naval att. at Peiping Apr. 10, 1941.

Meyer, Ira Philip.—b. New York, N. Y., Feb. 15, 1902; Central High Sch. (D. C.); business sch.; Southeastern U., LL.B. 1939; cml. work 1916-23; clk., Civil Ser. Commn., 1923; app. clk. at \$900 in the Dept. of State Feb. 7, 1924; at \$1,000 May 16, 1924; at \$1,320 July 1, 1924; at \$1,380 Mar. 1, 1925; at \$1,500 June 1, 1925; at \$1,560 Nov. 1, 1927; at \$1,680 July 1, 1928; at \$1,740 July 1, 1928; at \$1,800 Jan. 1, 1930; at \$1,920 July 1, 1930; at \$1,980 Aug.

1, 1936; at \$2,040 Apr. 16, 1939; at \$2,100 Aug. 1, 1940; divisional asst. (tech.) at \$2,600 Aug. 1, 1941; married.—VD.

Meyer, Paul T.—b. Brooklyn, N.Y., Feb. 9, 1905; U. Sch. (Cleveland) grad.; U. of Pa., B.S.E. 1928; with banking and investment company 1928-30; v. pres. export-import company in U. S., Europe, and Near East 1930-40; app. asst. chief, Div. of Cml. Affairs, Dept. of State, at \$4,600, June 24, 1940; married.—DCA.

Meyer, Paul Walter.—b. Beatrice, Nebr., Aug. 8, 1900; East Side High Sch. (Denver) grad.; U. of Denver, A.B. 1923; app. student interpreter in China Apr. 3, 1924; For. Ser. officer unclass. July 1, 1924; v. c. of career Sept. 29, 1926; v. c. at Chungking Oct. 14, 1926; at Hankow, temp., Apr. 29, 1927; class eight, cons., and cons. at Hankow May 23, 1929; at Nanking July 2, 1929; class seven Feb. 27, 1931; For. Ser. officer at Peiping June 23, 1932; sec. in the Diplo. Ser. July 16, 1932; 2d sec. of leg. at Peiping July 21, 1932; 2d sec. of emb. at Peiping Sept. 17, 1935; class six Apr. 1, 1937; cons. at Yünnanfu May 29, 1937; cons. at Tsingtao Apr. 27, 1940; married.

Michela, Joseph Anthony (Maj.)—b. Iron Mountain, Mich., Mar. 5, 1903; Duluth Central High Sch. grad.; U.S.M.A. grad. 1928; Columbia, A.M. 1937; assigned as asst. mil. att. at Moscow Aug. 31, 1940.

Middlekauff, Aura I.—b. Hagerstown, Md.; Business High Sch. (D. C.) grad.; stenog. and bookkeeper 1899-1914; app. clk. in the Dept. of State Aug. 2, 1915; at \$1,200 July 1, 1916; at \$1,400 Aug. 1, 1918; at \$1,600 Jan. 1, 1920; at \$1,800 Sept. 1, 1922; at \$2,100 July 1, 1924; at \$2,200 Dec. 1, 1925; at \$2,400 July 1, 1928; at \$2,500 July 1, 1928; at \$2,700 July 1, 1930; at \$2,800 Apr. 1, 1938; at \$2,900 June 16, 1941; asst. chief of fiscal control section, Div. of Accounts, Aug. 16, 1941.—DA.

Midkiff, Harold M. (Ensign)—b. Cascade, Iowa, Sept. 25, 1916; commissioned in U.S. Naval Reserve Aug. 8, 1941; assigned as asst. naval att. and asst. naval att. for air at Rio de Janeiro Oct. 30, 1941.

Milbourne, Harvey Lee.—b. Rockville, Md., May 10, 1895; Charles Town (W.Va.) High Sch. grad.; U. of Richmond 1914-17; U. S. Army 1917-19; app. v. c. at Amoy Aug. 28, 1919; at Swatow Oct. 14, 1920; at Tsinan Nov. 23, 1920; at Tsingtao Mar. 15, 1921; v. c. of career of class three Feb. 26, 1923; v. c. at Tsinan Mar. 2, 1923; class two May 10, 1924; For. Ser. officer unclass. July 1, 1924; v. c. at Tientsin Aug. 8, 1925; at Amoy May 10, 1927; at Hankow Apr. 6, 1928; class eight, cons., and cons. at Hankow May 17, 1928; class seven May 9, 1930; cons. at Cologne Oct. 14, 1930; at Quebec May 25, 1932; at Windsor Dec. 10, 1936; sec. in the Diplo. Ser. Aug. 17, 1937; class six May 1, 1941; married.

Millard, Hugh.—b. Omaha, Nebr., Aug. 12, 1894; Omaha High Sch. grad.; Cornell, B.S. 1916; fruit ranching 1916-17; Am. Field Ser. in France Mar.-Aug. 1917; U. S. Naval Reserve 1917-19, lt. (jg.); with

Am. Commn. to Negotiate Peace, Paris, 1918-19; clk. in Am. emb. at Paris 1919-20; sec. to Am. amb. to France Mar.-July 1920; app. sec. of emb. or leg. of class four Aug. 24, 1921; to the Dept. Sept. 8, 1921; detailed to Conf. on Limitation of Armament, Washington, 1921-22; assigned to Rio de Janeiro June 14, 1922; For. Ser. officer of class eight July 1, 1924; 3d sec. at Berlin July 17, 1924; class seven Aug. 8, 1924; class six Oct. 10, 1926; 2d sec. at Tokyo Feb. 7, 1927; at Teheran June 13, 1929; class five Dec. 19, 1929; 2d sec. at Montevideo Dec. 20, 1930 (canceled); at Madrid Apr. 23, 1931; sec., Int. Radio Conf., Madrid, 1932; 2d sec. at London, Dec. 5, 1933; class four and 1st sec. Oct. 1, 1935; cons. Aug. 17, 1937; cons. and 1st sec. at Sofia May 24, 1938; class three June 16, 1938; married.

Miller, Charles Horace Kendall (Lt. Comdr.).—b. In Pennsylvania, Apr. 10, 1896; commissioned in U.S. Navy Dec. 3, 1921; assigned as asst. naval att. and asst. naval att. for air at Rio de Janeiro Aug. 2, 1941; married.

Miller, Edward Godfrey, Jr.—b. San Juan, P. R., of Am. parents, Sept. 27, 1911; St. Paul's Sch. grad.; Yale, A. B. 1933; Harvard, LL. B. 1936; atty. in law firm 1936-41; app. divisional asst. at \$5,600 in the Dept. of State July 8, 1941; married.—FF.

Miller, George E.—b. Philadelphia, Pa., May 15, 1896; high sch. and Pace Inst.; U. S. Navy 1917-21; in private business 3 yrs.; clk., U. S. Govt., 3 yrs.; disbursing officer for Europe (Dept. of Com.) in office of eml. att. at Paris 1927-35, at London 1935-39; app. asst. trade commr. at London Apr. 11, 1939; For. Ser. officer of class eight July 1, 1939; assigned to Paris for duty with dist. acct. and disbursing office, temp., July 12, 1939; For. Ser. officer at Nantes, temp., Oct. 5, 1939; v. c. of career and sec. in the Diplo. Ser. Nov. 16, 1939; v. c. at Paris Dec. 29, 1939; at Lisbon Sept. 12, 1941; married.

Miller, Hunter.—b. New York, N.Y., Jan. 2, 1875; N.Y. Law Sch., LL.B. 1910, LL.M. 1911; mem. of bar of N.Y.; 9th N.Y. Volunteer Infantry 1898, 1st lt.; author; app. special asst., Dept. of State, June 1917; attached to Inquiry conducted by Col. House July 1917-Nov. 1918; mem. of committee of three app. by sec. of state on questions of Int. law before the Peace Conf. 1917-18; legal adviser, mission of Col. House, Paris, Nov-Dec. 1918; legal adviser, Am. Mission to Negotiate Peace, Paris, 1918-19; resigned from the Dept. of State Oct. 1919; app. editor of treaties at \$5,600 in the Dept. of State Oct. 1, 1929; chm. of Am. del., Conf. for the Codification of Int. Law, The Hague, 1930; historical adviser at \$6,500 May 1, 1931; mem., Nat. Historical Publications Comma., 1934-38; mem., Committee on Archives, 1935-; del., 2d Gen. Assembly, Pan Am. Inst. of Geography and History, Washington, 1935; editor of the treaties Aug. 1, 1938; married.—ET.

Miller, Ralph George.—b. New York, N.Y., Oct. 6, 1903; Browning Sch.; Harvard, A.B. 1925; with Invest-

ment bankers 1925-26; app. For. Ser. officer unclass. and v. c. of career Oct. 24, 1928; For. Ser. Sch. Nov. 5, 1928; asst. sec. of Am. del., Int. Conf. of Am. States on Conciliation and Arbitration, Washington, 1928-29; v. c. at Buenos Aires Mar. 29, 1929; sec. in the Diplo. Ser. Nov. 17, 1931; 3d sec. at Montevideo Dec. 9, 1931; v. c. at London June 25, 1935; class eight, cons., and cons. at London Oct. 1, 1935; 3d sec. at Habana June 14, 1937; class seven Aug. 17, 1938; 2d sec. at Habana Mar. 1, 1939; married.

Millet, Charles Sumner.—b. Brockton, Mass., July 22, 1908; Boston English High Sch. grad.; Vt. Acad. grad.; Harvard 1927-28; Norwich U. 1929-31; Cesare Alfieri, Florence, Italy, diploma 1935; app. For. Ser. officer unclass., v. c. of career, and sec. in the Diplo. Ser. Oct. 1, 1935; language officer at Peking Oct. 15, 1935; v. c. at Harbin Jan. 6, 1938; at Tientsin, temp., Apr. 30, 1940; at Harbin Apr. 14, 1941; at Shanghai Apr. 17, 1941; married.

Millington, Yale Oldknow.—b. Stephentown, N.Y., Oct. 10, 1887; Halifax (Nova Scotia) Acad.; Colgate U. 1905-8; George Washington, A.B. 1909; teacher of Eng. and hist. in high sch. 1909-11; asst. and act. chief of div. in Library of Cong. 1911-24; U. S. Army 1918; asst. librarian, N.C. State Coll., 1924-25; research work for Inst. for Govt. Research May-July 1925; app. drafting officer and asst. librarian at \$2,400 in the Dept. of State Feb. 1, 1926; at \$2,500 Nov. 1, 1927; at \$2,700 July 1, 1928; at \$2,800 July 1, 1928; at \$3,200 Apr. 1, 1929; at \$3,400 July 1, 1930; mem., Dept. of State committee for codification of Fed. regulations 1937-38; at \$3,500 Apr. 16, 1939; married.—Ll.

Mills, Sheldon Tibbetts.—b. Seattle, Wash., Aug. 13, 1904; Franklin High Sch. (Portland, Ore.) grad.; Reed Coll., A.B. 1927; Forest Ser. lookout, summers 1924, 1925; asst. in Eng. dept., Reed Coll., 1926-27; seaman, summer 1927; reporter 1928; app. For. Ser. officer unclass. and v. c. of career Oct. 24, 1928; For. Ser. Sch. Nov. 5, 1928; v. c. at La Paz Mar. 29, 1929; sec. in the Diplo. Ser. Feb. 27, 1931; 3d sec. at Panama Mar. 21, 1931; v. c. at Bucharest June 20, 1934; class eight, cons., and cons. and 3d sec. at Bucharest Oct. 1, 1935; class seven Aug. 17, 1938; 2d sec. at Bucharest in addition to duties as cons. Mar. 1, 1939; to the Dept. May 19, 1939; detailed for special study (Harvard) Sept. 12, 1939; 2d sec. at Santiago June 5, 1940; class six Aug. 1, 1940; married.

Minneman, Paul George.—b. Sidney, Ohio, July 9, 1902; Sidney High Sch. grad.; Ohio State U., A.B. 1924, M.S. 1926, Ph.D. 1929; U. of Breslau, Germany, 1926-27; 1st lt., O.R.C.; research asst. 1928 and instr. 1929, Ohio State U.; economist, Dept. of Agri., 1929-36; app. asst. agri. att. at London May 1, 1936; For. Ser. officer of class four July 1, 1939; to the Dept. and detailed to the Dept. of Agri. Sept. 15, 1939; cons. and sec. in the Diplo. Ser. Nov. 16, 1939; mem., 4t. Survey of Cuban Agri. Resources, Habana, 1941; married.

Minnigerode, Holdsworth Gordon.—b. Washington, D.C., Aug. 22, 1905; Western High Sch. grad.; Brown U., Ph.B. 1928; newspaper reporter 1929; app. For. Ser. officer unclass., v. c. of career, and sec. in the Diplo. Ser. Apr. 15, 1930; v. c. at Montreal Apr. 29, 1930; at Quebec, temp., July 12, 1930; at Montreal Sept. 9, 1930; For. Ser. Sch. Sept. 27, 1930; v. c. at Jerusalem Feb. 24, 1931; v. c. and 3d sec. at Tegucigalpa July 17, 1933; at Bangkok Oct. 22, 1934; v. c. at Singapore Dec. 4, 1937; class eight Nov. 16, 1939; v. c. at Penang, temp., May 24, 1940; at Singapore Dec. 10, 1940; 3d sec. and v. c. at San José Aug. 27, 1941; married.

Minor, George Carlton.—b. Rendville, Ohio, May 17, 1891; Buckhannon (W. Va.) High Sch. grad.; Carnegie Inst. of Tech., B.S. 1916; telegraph operator 1908-11; apprentice signal engineer 1916-17; jr. engineer 1917; U. S. Army 1917-20, 1st lt.; with Am. Red Cross in Europe 1920-22; app. clk. in Am. leg. at Tirana Feb. 9, 1923; v. c. at Tirana June 16, 1926; at Stuttgart Dec. 14, 1928; at Cologne Mar. 11, 1932; v. c. at Paris for duty in the dist. acct. and disbursing office May 21, 1932; asst. dist. acct. and disbursing officer at Paris Aug. 24, 1932; v. c. and special disbursing officer at Moscow Feb. 10, 1934; v. c. at Ottawa Nov. 26, 1938; also asst. dist. acct. and disbursing officer at Ottawa Jan. 9, 1939; dist. acct. and disbursing officer Feb. 23, 1940; married.

Minor, Harold Bronk.—b. Holton, Kans., Feb. 1, 1902; Holton High Sch. grad.; Georgetown, B.S. (For. Ser.) 1927; salesman 1921-23; app. clk. in Am. consulate at Tampico Nov. 28, 1927; For. Ser. officer unclass., v. c. of career, and v. c. at Tampico Mar. 26, 1929; at Cali May 16, 1930; at Rio de Janeiro June 15, 1931; class eight, cons., and cons. at Rio de Janeiro Oct. 1, 1935; at Jerusalem Oct. 28, 1936; sec. in the Diplo. Ser. Aug. 17, 1937; class seven Aug. 17, 1938; cons. and 2d sec. at Tehran Mar. 21, 1940; class six May 1, 1941; married.

Minter, John Russell.—b. Abbeville, S.C., Nov. 12, 1893; Anderson High Sch. grad.; Davidson Coll., A.B. 1913, M.A. 1915; teacher in high sch. 1913-14, in Linwood Coll. 1915-16; journalist 1916-17; U. S. Marine Corps 1917-19, capt., overseas service; app. v. c. of career of class three May 24, 1920; v. c. at Port Elizabeth Aug. 2, 1920; at Johannesburg Mar. 8, 1921; class two Nov. 17, 1921; class one May 26, 1922; cons. of class seven Mar. 1, 1923; detailed to Cape Town May 25, 1923; class six Dec. 19, 1923; cons. at Breslau June 11, 1924; For. Ser. officer of class seven July 1, 1924; cons. at Pará Feb. 16, 1927; class six June 30, 1927; resigned Aug. 4, 1928; app. divisional asst. at \$4,600 in the Dept. of State Aug. 18, 1930; at \$5,600 July 1, 1936; at \$5,800 June 1, 1939; For. Ser. officer of class four, cons., and sec. in the Diplo. Ser. June 4, 1940; 1st sec. at Canberra June 10, 1940; married.

Mitchell, Lloyd Clair.—b. Du Bois, Pa., Mar. 6, 1896; Sandy Township High Sch. grad.; business-sch. grad.; Washington Sch. of Accountancy, B.C.S. 1924; Am. U.;

bookkeeper and clk., supervisor and insp. in mining company 1913-19; app. clk. at \$1,000 in the Dept. of State Dec. 18, 1919; at \$1,200 Jan. 1, 1921; at \$1,400 Oct. 1, 1923; at \$1,680 July 1, 1924; at \$1,860 Dec. 15, 1924; at \$2,000 July 1, 1928; at \$2,100 July 1, 1928; at \$2,300 July 1, 1930; accounting instr., For. Ser. Sch., 1930; at \$2,400 Apr. 1, 1938; disbursing officer, 8th Int. Conf. of Am. States, Lima, 1938; chief of review and suspension reply section, Div. of Accounts, Sept. 4, 1938; chief of audit section at \$2,900 Apr. 1, 1940; at \$3,200 May 16, 1940; chief of fiscal control section June 16, 1941; asst. chief, Div. of Accounts, at \$3,500 Aug. 16, 1941; married.—DA.

Mitchell, Mary Helene.—b. Fairfax Co., Va.; Business High Sch. (D.C.) grad.; stenog. in law firm 1912-22; sec. to mem. of Cong. 1924-33; app. private sec. to asst. sec. of state at \$2,600 Nov. 1, 1933; clk., 3d meeting of the Int. Tech. Consulting Committee on Radio Communications, Monte Estoril, Portugal, 1934; clk., Preliminary Naval Conversations, London, Oct.-Dec. 1934; private sec. to cons. of Dept. of State May 21, 1937-Mar. 31, 1938; app. private sec. to cons. of Dept. of State at \$2,600 Sept. 16, 1938; at \$2,700 Apr. 16, 1939; tech. asst. (legal) Mar. 4, 1941.—VD.

Mitchell, Reginald Parramore.—b. Sanford, Fla., June 21, 1902; Vanderbilt U., A.B. 1925; Emory U. Sch. of Law 1927-28; U. of Bordeaux 1931-32; Washington corr., press assn. and newspaper editorial activities 1919-31; app. clk. in Am. consulate at Bordeaux June 6, 1931; v. c. at Bordeaux Sept. 4, 1931; For. Ser. officer unclass., v. c. of career, and sec. in the Diplo. Ser. Dec. 17, 1931; v. c. at Bordeaux Jan. 2, 1932; For. Ser. Sch. Mar. 17, 1932; v. c. at Hankow July 26, 1932; 3d sec. at Warsaw Jan. 3, 1936; at Dublin Aug. 26, 1937; to the Dept. Apr. 7, 1938; class eight Apr. 1, 1939; 3d sec. and v. c. at Port-au-Prince Aug. 28, 1941; married.

Moe, Albert Ferdinand (Capt.)—b. Oakland, Calif., Nov. 15, 1907; Oakland High Sch. grad.; U. of Calif., B.S. 1928, grad. work 1938; asst. purser for steamship lines 1928-29; 2d lt., O.R.C., 1928-29; entered U. S. Marine Corps Aug. 2, 1929; assigned as language officer at Peiping July 15, 1938; married.

Moessner, Wallace Eugene.—b. Atlanta, Ga., Dec. 26, 1893; Guymon (Okla.) High Sch.; business sch.; Okla. Agri. and Mech. Coll. 1912-16; U. S. Army 1918-19, overseas service; 2d lt., O.R.C.; civil engineer 1916-18, 1920; asst. sales mgr. in wholesale company 1921-23; app. clk. in Am. consulate at Manchester June 26, 1924; v. c. at Manchester Sept. 3, 1924; at Trinidad Nov. 30, 1934; at Curaçao Mar. 1, 1937; at La Guaira, temp., Aug. 23, 1940; at Toronto Feb. 13, 1941; married.

Moffat, Jay Pierrepont.—b. Rye, N.Y., July 18, 1896; Harvard 1915-17; private sec. to Am. minister to the Netherlands and asst. in the leg. 1917-19; app. sec. of emb. or leg. of class four Sept. 5, 1919; assigned to Warsaw Sept. 27, 1919; to the Dept. Apr. 11, 1921; to Tokyo Aug. 2, 1921; class three Aug. 24, 1921; to Constantinople Sept. 12, 1923; class two Jan. 23,

1924; For. Ser. officer of class four July 1, 1924; to the Dept. Sept. 8, 1925; 1st sec. at Ottawa, temp., Apr. 29, 1927; to the Dept. July 15, 1927; 1st sec. at Berne Sept. 29, 1927; Prep. Commn. for the Disarmament Conf., Geneva, tech. asst. 1927, 1929, adviser 1930; tech. asst., Conf. for the Abolition of Import and Export Prohibitions and Restrictions, Geneva, 1928; class three May 23, 1929; sec. to Am. del., Red Cross and Prisoners of War Conf., Geneva, 1929; tech. asst., 4th sess., Special Commn. for the Preparation of a Draft Convention on the Private Manufacture of Arms and Ammunition and Implements of War, Geneva, 1929; to the Dept. May 1, 1931; class two July 1, 1931; chief, Div. of Western European Affairs, July 15, 1932; mem., Committee on Archives, 1935; cons. gen. and cons. gen. at Sydney, N.S.W., Apr. 24, 1935; class one Oct. 1, 1935; to the Dept. June 19, 1937; chief, Div. of European Affairs, July 17, 1937; adviser, Conf. of Brussels, 1937; asst. to representative of President on special mission to European chiefs of state, 1940; E. E. and M.P. to Canada June 4, 1940; also E.E. and M.P. to Govt. of Luxembourg established in Canada Feb. 11, 1941; married.

Moffitt, James P.—b. Albany, N.Y., Mar. 18, 1886; Fordham U., LL.B. 1910; sec., teacher, and librarian 1907-10; law practice 1910-17; U. S. Army 1917-19, lt.; app. cons. of class seven Sept. 5, 1919; detailed to Brussels Oct. 29, 1920; to the Dept. Apr. 11, 1921; cons. at Rangoon July 27, 1921; class six Nov. 23, 1921; detailed to Cape Town Mar. 12, 1924; For. Ser. officer of class seven July 1, 1924; class six Aug. 8, 1924; cons. at Cape Town May 16, 1925; at Johannesburg July 6, 1925; at Cape Town Aug. 24, 1925; at Lourenço Marques Dec. 30, 1925; to the Dept. May 11, 1928; class five May 9, 1929; cons. at Marseille June 30, 1930; at Stuttgart Dec. 18, 1933; at Amsterdam May 22, 1936; sec. in the Diplo. Ser. Dec. 1, 1937; class four Mar. 1, 1939; cons. at Caracas Apr. 10, 1941; married.

Mokma, Gerald Adrian.—b. Holland, Mich., June 8, 1906; Hope Coll. Prep. Sch.; Central Coll., B.Sc. 1922; S.A.T.C. 1918; educational work in Japan 1922-25, prof. of Eng. literature and sociology at Meiji Gakuin, Tokyo, 1924-25; app. clk. in Am. consulate at Batavia June 18, 1926; v. c. at Batavia Jan. 12, 1927; at Surabaya, temp., July 7, 1927; at Batavia Nov. 23, 1927; at Cologne July 27, 1928; at Leipzig Apr. 13, 1929; For. Ser. officer unclass., v. c. of career, and sec. in the Diplo. Ser. Dec. 19, 1929; v. c. at Maracaibo Dec. 31, 1929; at Nuevitas June 11, 1932; at Antwerp Aug. 10, 1933; class eight, cons., and cons. at Antwerp Oct. 1, 1935; at Tampeco June 17, 1938 (canceled); class seven Aug. 17, 1938; cons. at Ensenada Aug. 26, 1938; at Tijuana June 12, 1940; married.

Molesworth, Kathleen.—b. Montell, Tex., Dec. 7, 1895; U. of Tex., B.A. 1917, M.B.A. 1920; secretary at U. of Tex.; clk. to cml. att. at Madrid 2 yrs.; asst. and act. mgr. of export dept. of business; entered Bu. of For. and Dom. Com. Feb. 10, 1929; clk. to cml. att. at Habana 1929-30; app. asst. trade commr. at Habana July 1, 1930; at Guatemala Dec. 12, 1936; For. Ser. officer unclass. July 1, 1939; v. c. of career and

sec. in the Diplo. Ser. Nov. 16, 1939; v. c. at Guatemala Dec. 29, 1939.

Monroe, Herbert B.—b. Boston, Mass., June 5, 1899; Reading (Pa.) Hgh Sch.; business sch.; studied German in Prague; Nat. U. Law Sch.; U.S. Army 1917-19; clk., War Dept., 1919-21; clk. in Am. consulate at Prague 1921-24; app. clk. at \$1,320 in the Dept. of State Aug. 18, 1924; at \$1,680 Dec. 1, 1924; at \$1,740 Mar. 1, 1927; at \$1,800 Jan. 1, 1928; at \$1,920 July 1, 1928; at \$2,040 July 1, 1930; at \$2,100 June 1, 1931; at \$2,200 Apr. 1, 1938; divisional asst. at \$2,600 Aug. 16, 1940; married.—VD.

Monsma, George Norman.—b. Grand Rapids, Mch., Dec. 3, 1909; Grand Rapids Christian Hgh Sch.; grad.; Calvin Coll., A.B. 1935; George Washington, J.D. 1940; mem. of bar of D.C.; teacher of math. and social science in jr. high sch. 1935-36; clk., Dept. of Labor, 1936-37; corr. clk. and examiner, Treas. Dept., 1937-41; app. divisional asst. at \$2,600 in the Dept. of State Oct. 1, 1941; married.—WT.

Montamat, Harold Edward.—b. Antwerp, Belgium, of Am. parents, Feb. 2, 1905; Stevens Sch. grad.; Dartmouth, A.B. 1929; app. For. Ser. officer unclass., v. c. of career, and sec. in the Diplo. Ser. Dec. 17, 1931; v. c. at Habana Jan. 12, 1932; For. Ser. Sch. Nov. 29, 1932; v. c. at Nanking Mar. 30, 1933; at Hankow Feb. 27, 1935; at Callao-Lima Apr. 13, 1937; v. c. and 3d sec. at La Paz June 20, 1938; class eight Mar. 1, 1940; v. c. and 3d sec. at Panamá Sept. 24, 1940.

Montell, Rafael Robert.—b. Simo, Finland, Aug. 6, 1881; naturalized 1924; Alexanders U. Helsingfors, 1900; Polytechnic Coll., Helsingfors, C.E. 1904; structural and consulting engineer in U. S. and Canada 1904-33; app. supervisor of construction at Helsinki for the Dept. of State Oct. 28, 1938; also v. c. at Helsinki July 11, 1940; married.

Montgomery, Edmund Brewer.—b. Quincy, Ill., Sept. 18, 1891; Quincy High Sch. grad.; U. of Wis. 1910-12; U.S.N.A. 1918; clk. 1913-15; engineering 1915-17; U. S. Navy 1917-19, ensign; app. v. c. at Port Limón Feb. 12, 1919; v. c. of career of class three May 24, 1920; v. c. at Barranquilla Aug. 2, 1920; class two Nov. 17, 1921; class one May 26, 1922; v. c. at Montevideo June 23, 1922; at Rio de Janeiro Sept. 1, 1922; cons. of class seven Mar. 1, 1923; class six Dec. 19, 1923; detailed to London Feb. 15, 1924; For. Ser. officer of class seven July 1, 1924; detailed to Dublin July 12, 1924; to London Aug. 1, 1924; class six Aug. 31, 1925; cons. at Madras Mar. 8, 1926; class five Dec. 19, 1929; to the Dept. Oct. 21, 1930; cons. at Habana July 16, 1934; at San Luis Potosí Aug. 13, 1935; sec. in the Diplo. Ser. Dec. 1, 1937; cons. at Niagara Falls, temp., Aug. 21, 1940; class four May 1, 1941; married.

Moers, Horatio Tobey.—b. Vassalboro, Me., May 3, 1894; Skowhegan High Sch. grad.; Bowdoin Coll., B.A. 1918; Dartmouth, summer 1918; Nouvelle École des Hautes Études, Brussels, 1919; French Army, ambulance corps, 1917; U. S. Army 1918; app. v. c. at Antwerp Jan. 27, 1919; at Brussels May 10, 1919; at Glasgow Dec. 3, 1919; at Edinburgh Jan. 26, 1920;

at Horta May 18, 1920; v. c. of career of class three May 24, 1920, and v. c. at Horta; at Lisbon Apr. 3, 1922; class two May 26, 1922; class one Nov. 23, 1923; For. Ser. officer unclass. July 1, 1924; class eight and cons. Aug. 8, 1924; cons. at Turin Jan. 22, 1926; at Quebec Apr. 11, 1928; class seven Oct. 16, 1929; at Cherbourg Nov. 2, 1931; at Toronto July 17, 1933; class six July 1, 1934; cons. at San José July 15, 1937; sec. in the Diplo. Ser. July 31, 1937; also 2d sec. at San José Aug. 6, 1937; cons. at Mexicali Dec. 20, 1937; married.

Moore, Rupert Holyoake.—b. in England, June 22, 1877; Brit. subject; St. John's Coll., Winnipeg; bank clk. 1894-1900; newspaper reporter in Hawaiian I. 1900-1904, in Kenora 1905; app. act. cons. agt. at Kenora Dec. 29, 1908; cons. agt. at Kenora Mar. 6, 1909; resigned Sept. 1916; app. cons. agt. at Kenora Feb. 5, 1918; married.

Moore, Sarah Dameron.—b. Baltimore, Md.; Am. Sch. in Manila; Chateau des Bois, Geneva, 2 yrs.; sec. to librarian 1917-18; app. clk. at \$1,100 in the Dept. of State Feb. 12, 1918; at \$1,200 July 1, 1918; at \$1,000 Feb. 1, 1919; at \$1,200 Mar. 1, 1919; at \$1,400 Jan. 16, 1922; at \$1,680 July 1, 1924; at \$1,740 Mar. 1, 1925; at \$1,860 Feb. 1, 1926; at \$2,000 July 1, 1928; at \$2,200 July 1, 1930; at \$2,600 June 1, 1931; asst. chief, Office of Coordination and Review, at \$3,500 Sept. 25, 1937; at \$3,600 Apr. 16, 1939.—CR.

Moose, James Sayle, Jr.—b. Morrillton, Ark., Oct. 3, 1903; Ky. Mil. Inst.; U. of Mo., A.B. 1922; Universidad Nacional de México 1 term; l'École Libre des Sciences Politiques 1930-32; l'École Nationale des Langues Orientales Vivantes 1930-33; bank clk. 1922; construction work 1922-23; merchant 1923-27; app. For. Ser. officer unclass. and v. c. of career Jan. 13, 1928; For. Ser. Sch. Jan. 20, 1928; v. c. at Saloniki June 12, 1928; language officer to the consulate gen. at Paris Aug. 12, 1930; also v. c. at Paris May 1, 1931; v. c. at Beirut, temp., June 17, 1932; v. c. and language officer at Paris Sept. 27, 1932; v. c. at Baghdad Apr. 20, 1933; sec. in the Diplo. Ser. May 11, 1933; also 3d sec. at Baghdad June 2, 1933; class eight July 1, 1934; cons. Jan. 22, 1935; cons. at Baghdad in addition to duties as 3d sec. Jan. 24, 1935; class seven and 2d sec. at Baghdad in addition to duties as cons. Apr. 1, 1936; cons. and 3d sec. at Teheran Sept. 15, 1936; 2d sec. at Teheran in addition to duties as cons. Feb. 23, 1937; class six May 1, 1938; also 2d sec. at Kabul Mar. 13, 1940; married.

Morales, Arturo.—b. Habana, Cuba, of Amr. parents, Nov. 16, 1913; University High Sch. grad.; U. of Puerto Rico, B.A. 1935; U. of Tex., M.A. 1936; Universidad de San Marcos, Lima, summer 1940; instr. in social science, U. of Puerto Rico, 1936-39; asst. prof. of Latin-Am. affairs, U. of Miami, 1939-40; representative of U. of Miami; Conf. on Inter-Am. Relations in the Field of Education, Washington 1939, Inter-Am. Conv., U. of Fla. 1939, and 8th Am. Scientific Cong., Washington 1940; app. translator at \$3,200 in the Dept. of State Oct. 2, 1940; divisional asst. at \$3,800 Sept. 16, 1941; married.—RC.

Morales, Cecil Rafael.—b. Río Piedras, Puerto Rico, Nov. 16, 1907; U. High Sch. grad.; U. of Puerto Rico 1925-27, summers 1927 and 1928; William and Mary Coll., A.B. 1930; U. of Chicago, A.M. 1933; Columbia U. 1937-38; teacher of Spanish in high sch. 1927-36; asst. prof. of modern languages, William and Mary Coll., 1936-41; lecturer in Spanish, U. of Puerto Rico, summers 1934, 1935, 1936, 1938, 1940, and in charge of summer-sch. publicity in U.S. 1941; app. translator, temp., at \$2,600 in the Dept. of State Sept. 10, 1941; married.—TC.

More, James Bolard.—b. Independence, Kans., Aug. 20, 1907; Stony Brook Sch. grad.; U. of Grenoble, summer 1929; Princeton 3 yrs.; Allegheny Coll., A.B. 1930; app. clk. in Am. consulate at Puerto Plata Jan. 19, 1931; v. c. at Puerto Plata Aug. 4, 1931; at Port au Prince Jan. 2, 1932; clk. in Am. leg. at Santo Domingo Feb. 6, 1932; v. c. at Santo Domingo Mar. 16, 1932; at Port au Prince June 9, 1932; at Madrid Dec. 31, 1934; For. Ser. officer unclass., v. c. of career, and sec. in the Diplo. Ser. and v. c. at Madrid Oct. 1, 1935; at Barcelona Nov. 28, 1936; at Lagos July 1, 1938; at Zürich Mar. 3, 1941.

Moreland, William Dawson, Jr.—b. Portland, Oreg., July 8, 1907; Portland High Sch.; Principia Jr. Coll., grad. 1927; Stanford, A.B. 1929; U. of Bordeaux, France; app. For. Ser. officer unclass., v. c. of career, and sec. in the Diplo. Ser. Apr. 15, 1930; v. c. at Vancouver Apr. 29, 1930; For. Ser. Sch. July 16, 1930; v. c. at Guayaquil Nov. 8, 1930; at Liverpool Oct. 5, 1931; at Antwerp Aug. 22, 1932; at Bordeaux Oct. 4, 1935; class eight Apr. 1, 1939; to the Dept. Oct. 13, 1939; married.—S.

Morgan, John Heath.—b. Lynn, Mass., Dec. 6, 1901; Browne and Nichols Sch. grad.; Harvard, S.B. 1924; app. For. Ser. officer unclass. Sept. 11, 1925; v. c. of career May 20, 1926; v. c. at Budapest May 25, 1926; class eight, cons., and cons. at Budapest July 24, 1930; at Berlin July 31, 1931; to the Dept. Nov. 8, 1933; class seven Oct. 1, 1935; class six Apr. 1, 1937; cons. at Vienna July 14, 1937; sec. in the Diplo. Ser. July 31, 1937; also 2d sec. at Vienna Aug. 7, 1937; cons. at Vienna Apr. 7, 1938; 2d sec. at Madrid Apr. 17, 1939; also cons. at Madrid May 6, 1940; class five Aug. 1, 1940; married.

Moriarty, Francis Brandon.—b. Washington, D.C., June 12, 1884; business sch.; Nat. U., LL.B. 1909, I.L.M. 1910; U. of Paris 1922; mem. of bar of D.C.; clk. 1900-1905; with mfg. firm 1905-6; stenog.-clk., Dept. of Com. and Labor, 1906-10; law practice 1910-17; U. S. Army 1917-19, overseas service; graves-registration service in France 1920-21; law practice in Paris 1921-23; app. clk. in Am. consulate at St. Etienne Mar. 15, 1923; v. c. at St. Etienne Dec. 6, 1923; at Marseille Nov. 29, 1926; at Messina July 2, 1929; at Paris Dec. 2, 1930; at Calais, temp., July 21, 1931; at Paris Sept. 1, 1931; at Tunis Oct. 17, 1931; at Turin Mar. 11, 1932; at Málaga July 22, 1941; married.

Morlock, George Albert.—b. Winchendon, Mass., May 15, 1893; Murdock Sch. grad.; Clark Coll., A.B. 1916; French sch., Middlebury Coll., summer 1919; stenog.-clk. 1916-17; U. S. Army 1917-19; app. clk. at \$1,200 in the Dept. of State Sept. 11, 1919; at \$1,400

Nov. 1, 1919; detailed as confidential clk. to accompany the sec. of state on mission to Rio de Janeiro 1922; clk., Conf. on Limitation of Armament, Washington, 1921-22; clk. to the sec. of state Apr. 14, 1922; drafting officer at \$2,500 May 20, 1924; at \$2,800 July 1, 1924; private sec. to asst. sec. of state at \$2,900 Nov. 1, 1927; at \$3,000 July 1, 1928; at \$3,100 July 3, 1930; sec. to the sec. of state on European trip 1931; clk., Conf. of Ministers for Moratorium on Intergovernmental Debts, London, 1931; clk., 1st stage, Gen. Disarmament Conf., Geneva, 1932, and Int. Monetary and Economic Conf., London, 1933; private sec. to chm., Inter-Am. Conf. for Maintenance of Peace, Buenos Aires, 1933; divisional asst. at \$3,200 July 1, 1937; clk., Conf. of Brussels, 1937; at \$3,300 Apr. 16, 1939; at \$3,800 Oct. 1, 1941; married.—FE.

Morris, Brewster Hillard.—b. Bryn Mawr, Pa., Feb. 7, 1909; Montgomery Sch. grad.; Haverford Coll., B.S. 1930; Oxford, B.A. 1932, B.Litt. 1933; investment analyst 1934-36; app. For. Ser. officer unclass., v. c. of career, and sec. in the Diplo. Ser. Nov. 16, 1936; v. c. at Montreal Nov. 23, 1936; For. Ser. Sch. Jan. 19, 1938; v. c. at Vienna June 29, 1938; at Dresden Oct. 16, 1939; at Berlin Aug. 31, 1940; also 3d sec. at Berlin Nov. 16, 1940; relieved of duties as v. c. July 15, 1941.

Morris, Leland Burnette.—b. Fort Clark, Tex., Feb. 7, 1886; Emerson Inst.; U. of Pa. part of 5 yrs.; George Washington U. 1 yr.; app. student interpreter in Turkey Apr. 1, 1910; dep. cons. at Saloniki June 25, 1912; v. and dep. cons. at Saloniki Oct. 25, 1912; also interpreter Aug. 4, 1913; v. and dep. cons. gen. and interpreter at Smyrna Dec. 8, 1913; v. c. at Smyrna Feb. 6, 1915; detailed to the Dept. Dec. 31, 1917; cons. of class eight Feb. 19, 1918; detailed to Montreal June 3, 1918; to Constantinople Mar. 5, 1919; cons. in charge at Saloniki June 7, 1919; class six Sept. 5, 1919; cons. at Saloniki June 23, 1920; class six Nov. 23, 1921; class four June 3, 1924; For. Ser. officer of class five July 1, 1924; cons. at Cologne Oct. 23, 1924; at Athens Nov. 27, 1926; class four June 8, 1927; cons. gen. and cons. gen. at Athens Nov. 12, 1929; class three Dec. 26, 1929; sec. in the Diplo. Ser. Feb. 19, 1932; also 1st sec. at Athens Feb. 20, 1932; relieved of duties as cons. gen. July 15, 1932; cons. gen. at Athens Aug. 23, 1933; also 1st sec. at Athens Mar. 13, 1934; class two Oct. 1, 1935; cons. gen. at Jerusalem, temp., Dec. 31, 1935; at Alexandria May 22, 1936; also cons. of leg. at Cairo, temp., Mar. 27, 1937; del., 7th Int. Conf. for Unification of Penal Law, Cairo, 1938; cons. gen. at Vienna July 27, 1938; class one Mar. 1, 1939; cons. gen. and couns. of emb. at Berlin Aug. 1, 1940; relieved of duties as cons. gen. July 15, 1941; married.

Morris, Shiras, Jr.—b. Hartford, Conn., Apr. 23, 1905; Choate Sch. grad.; Harvard, A.B. 1927; teacher 1927-28; clk. 1928; app. For. Ser. officer unclass., v. c. of career, and sec. in the Diplo. Ser. Jan. 22, 1931; v. c. at Guadalajara Feb. 6, 1931; For. Ser. Sch. Aug. 8, 1931; v. c. at Stuttgart Dec. 10, 1931; at Marseille Dec. 18, 1933; at Montevideo June 11, 1937; sec. to Am. del., 1st Pan Am. Sanitary Aviation Conf., Montevideo, 1939; class eight Mar. 16, 1939; 3d sec. at Montevideo in addition to duties as v. c. June 25, 1940; married.

Morris, Stephen Van Cortlandt.—b. New York, N.Y., Oct. 18, 1909; St. George's Sch. grad.; Yale, A.B. 1932; École Libre des Sciences Politiques 1932-33; London Sch. of Economics 1937; asst. to sec. gen., Inst. of Pacific Relations, 1934-35; sec. to Am. amb. to Italy 1935; asst. to chm. of Dept. of State Committee on Political Refugees 1939, and sec. of Intergovernmental Committee on Political Refugees 1939-; app. divisional asst. at \$3,200 in the Dept. of State July 8, 1940.—U-L.

Morton, William Ross.—b. New Ulm, Minn., Dec. 23, 1876; Kaukauna (Wis.) High Sch.; law sch.; mining company 1896-1900; chief immigration insp. in Cuba 1900-1902; U. S. Immigration Ser. 1902-18; U.S. Shipping Bd. investigations 1918-22; app. v. c. at Athens Jan. 18, 1922; at Glasgow Mar. 6, 1933; at Warsaw Feb. 23, 1935; at Quebec June 25, 1940; at Mazatlán Oct. 25, 1941; married.

Mosburg, Earl Raymond.—b. Lime Kiln, Md., Sept. 9, 1897; Boys' High Sch. (Frederick) grad.; Nat. U., L.L.B. 1926; clk., War Dept., 1918-19; app. clk. at \$900 in the Dept. of State Jan. 4, 1919; at \$1,000 Aug. 1, 1919; at \$1,200 Jan. 1, 1921; at \$1,400 Oct. 1, 1923; at \$1,680 July 1, 1924; at \$1,860 Mar. 16, 1925; at \$2,100 June 1, 1925; at \$2,200 Mar. 1, 1927; private sec. to the sec. of state at \$3,000 May 1, 1927; at \$3,200 July 1, 1928; at \$3,300 July 1, 1928; at \$3,500 July 1, 1930; at \$3,800 Nov. 1, 1930; divisional asst. June 5, 1935; at \$4,000 Apr. 16, 1939; married.—FBO.

Moseley, Harold Wilcox.—b. Westfield, Mass., Apr. 5, 1907; Westfield High Sch. grad.; Amherst, A.B. 1928; Harvard, M.B.A. 1931, Ph.D. 1939; George Washington Law Sch. 1934-35; instr. in political science, Doshisha U., Japan, 1928-29; economist. Nat. Recovery Admin., 1934-35; sales research analyst for mfg. company 1936; instr. in economics, Amherst Coll., 1937-39; app. divisional asst. at \$3,200 in the Dept. of State Sept. 11, 1939; at \$4,000 Nov. 1, 1941.—DE.

Moses, Henry Claremont.—b. Sumter, S.C., Dec. 25, 1890; Furman Fittins Sch. (Greenville) grad.; Clemson Coll. 1½ yrs.; Brown U. 1 yr.; Emerson Inst.; U. S. Army 1918-19; app. clk. in Am. consulate at Pernambuco Dec. 1920; v. c. at Pernambuco July 16, 1921; at Rosario Jan. 17, 1922; at Asunción Sept. 10, 1924; at Buenos Aires Oct. 1, 1925; resigned Mar. 1, 1926; app. v. c. at Rosario Oct. 7, 1927; resigned Nov. 20, 1931; app. v. c. at Saltillo Jan. 15, 1932; at Monterrey Sept. 13, 1939; at Mérida, temp., Jan. 19, 1940; at Monterrey Feb. 27, 1940; at Durango, temp., May 1, 1941; married.

Moss, Marjorie.—b. Washington, D. C.; Western High Sch. grad.; app. clk. at \$1,140 in the Dept. of State July 6, 1918; at \$1,200 Feb. 1, 1919; at \$1,320 Feb. 1, 1920; at \$1,400 Oct. 1, 1920; at \$1,000 Feb. 1, 1921; at \$1,200 Aug. 16, 1921; at \$1,400 Sept. 1, 1922; at \$1,860 July 1, 1924; at \$1,920 Dec. 1, 1925; at \$2,100 July 1, 1928; at \$2,200 Sept. 1, 1928; at \$2,300 Nov. 1, 1928; at \$2,500 July 1, 1930; at \$2,600 Apr. 1, 1938; admin. asst. at \$2,900, Feb. 1, 1941; asst. chief, Visa Div., July 24, 1941; at \$3,800, Aug. 1, 1941.—VD.

Muccio, John Joseph.—b. Valle Agricola, Italy, Mar. 19, 1900; naturalized 1921; Providence (R.I.) High Sch. grad.; Brown U., Ph.B. 1921; George Washington, A.M. 1923; U. S. Army 1918; app. cons. asst. Aug. 15, 1921; v. c. of career of class three Nov. 23, 1923; v. c. at Hamburg Jan. 2, 1924; For. Ser. officer unclass. July 1, 1924; v. c. at Hong Kong Mar. 16, 1926; class eight June 30, 1927; cons. and cons. at Hong Kong July 16, 1927; at Yunnanfu, temp., Feb. 23, 1928; at Hong Kong Mar. 7, 1928; at Foochow Mar. 10, 1930; class seven July 24, 1930; at Shanghai Feb. 7, 1931; class six July 1, 1934; cons. at La Paz Feb. 27, 1935; sec. in the Diplo. Ser. Mar. 13, 1935; also 2d sec. at La Paz Mar. 16, 1935; class five Apr. 1, 1936; cons. and 2d sec. at San José Mar. 4, 1938 (canceled); 2d sec. at Panamá Aug. 26, 1938; class four Apr. 1, 1939; 1st sec. at Panamá June 20, 1939; cons. and 1st sec. at Managua, temp., May 28, 1940; 1st sec. at Panamá July 27, 1940.

Mudge, Richard Bacheider.—b. Melrose, Mass., Sept. 9, 1915; business sch.; Andover grad.; McGill U., summer 1937; Alliance Française, Sorbonne, U. of Grenoble, 1936; Harvard, B. S. 1936; Universidad Nacional de México 1939; app. For. Ser. officer unclass., v. c. of career, and sec. in the Diplo. Ser. Mar. 20, 1941; v. c. at Barranquilla Mar. 27, 1941.

Muir, Raymond Douglas.—b. Somerville, Mass., June 5, 1897; Washington Coll. of Law, LL.B. 1933; U. S. Navy 1917-19; asst. port officer in France, U. S. Army, 1920-22; liaison officer, Veterans' Bureau, 1922-30; asst. chief usher, the White House, 1930-33, and chief usher 1933-38; app. divisional asst. at \$4,600 in the Dept. of State Apr. 16, 1938; mem., Fed. Govt. committee, 7th World's Poultry Cong., Cleveland, 1939; sec., hospitality committee, 8th Am. Scientific Cong., Washington, 1940; married.—IC.

Muliken, Jean Hayden (Mrs.).—b. Dallas, Tex.; Spearfish Normal High Sch. grad.; U. of Colo., A.B. 1927, M.A. 1928; l'École des Sciences Politique 1928-29; Harvard, M.A. 1934, Ph.D. 1937; instr. in economics, 1929-32, and asst. prof. of economics, 1934-38, at Vassar Coll.; consultant in statistics, Bu. of the Budget, 1939-40; economic analyst, Expert Control Bd., 1941; app. divisional asst. at \$3,800 in the Dept. of State Oct. 2, 1941.—TA.

Mundy, Louis Edward.—b. Huntingburg, Ind., Feb. 15, 1892; Huntingburg High Sch.; business sch.; stenog. and clk. 1913-17; app. clk. at \$900 in the Dept. of State June 1, 1917; at \$1,000 Sept. 25, 1917; at \$1,200 Aug. 1, 1918; clk., Am. Commn. to Negotiate Peace, Paris, 1918-19; at \$1,200 Nov. 1, 1919; at \$1,400 Jan. 1, 1920; clk., 5th Int. Conf. of Am. States, Santiago, Chile, 1923; at \$1,600 June 1, 1924; at \$1,860 July 1, 1924; at \$2,100 Jan. 16, 1925; private sec. to asst. sec. of state at \$2,400 June 1, 1925; at \$2,500 Nov. 1, 1927; at \$2,700 July 1, 1928; at \$2,800 July 1, 1928; clk., London Naval Conf., 1930; at \$2,900 July 1, 1930; private sec. to the under sec. of state May 1, 1931; clk., 11th plenary sess. of Int. Tech. Committee of Aerial Legal Experts, Bern, 1936; private sec. to asst. sec. of state May 21, 1937; at \$3,000 Apr. 1, 1938; clk., 8th Int. Conf. of Am. States, Lima, 1938; clk., 2d Meeting

of Ministers of For. Affairs of Am. Republics, Habana, 1940; at \$3,100 June 16, 1941; admin. officer at \$3,800 July 1, 1941; married.—A-B.

Munson, Frederick Prall (Maj.).—b. Madison Barracks, N.Y., June 19, 1904; St. John's Mil. Acad. grad.; U.S.M.A. grad. 1926; language officer at Tokyo 1932-36; assigned as asst. mil. att. at Peiping Sept. 1, 1938.

Murphy, Gwendolyn E.—b. Grand Island, Nebr.; Grand Island High Sch. grad.; U. of Ill., A.B. and B.S. in L.S. 1933; Catholic U., grad. work 1935-; library asst. 1933-34; app. library asst. at \$1,440 in the Dept. of State Oct. 10, 1934; at \$1,620 Jan. 19, 1935; at \$1,800 Aug. 25, 1937; at \$1,860 Apr. 16, 1939; at \$2,000 June 1, 1939.—Li.

Murphy, Raymond Edward.—b. Lewiston, Me., Aug. 31, 1898; Jordan High Sch. grad.; Bates Coll., A.B. 1920; Georgetown, LL.B. 1923; mem. of bar of Me. and D.C.; U. S. Army 1918; app. clk. at \$1,000 in the Dept. of State Aug. 10, 1920; at \$1,200 Dec. 1, 1921; at \$1,680 July 1, 1924; at \$1,740 Mar. 1, 1927; asst. economic analyst at \$2,400 Nov. 1, 1927; at \$2,600 July 1, 1928; at \$2,700 July 1, 1928; at \$2,800 July 1, 1930; divisional asst. at \$3,800 Aug. 30, 1935; at \$4,000 Apr. 16, 1939; at \$4,600 July 16, 1939; at \$6,500 Jan. 16, 1941.—En.

Murphy, Robert Daniel.—b. Milwaukee, Wis., Oct. 28, 1894; Marquette Acad.; business sch.; Marquette U.; George Washington, LL.B., LL.M.; mem. of bar of D.C.; clk. in Post Office Dept. 1916-17; clk. in Am. leg. at Berne 1917-19; Treas. Dept. 1919-20; app. v. c. of career of class three Sept. 7, 1920; v. c. at Zürich Apr. 2, 1921; detailed to Munich Oct. 7, 1921; v. c. at Munich Nov. 15, 1921; class two May 26, 1922; class one Feb. 26, 1923; cons. of class seven Dec. 19, 1923; For. Ser. officer of class eight July 1, 1924; cons. at Seville Aug. 19, 1925; class seven Aug. 31, 1925; to the Dept. Mar. 16, 1926; class six June 30, 1927; class five May 23, 1929; cons. at Paris Mar. 26, 1930; class four Feb. 4, 1931; class three Oct. 1, 1935; sec. in the Diplo. Ser. Nov. 23, 1936; For. Ser. officer to the emb. at Paris in addition to duties as cons. Nov. 24, 1936; 1st sec. at Paris in addition to duties as cons. Dec. 23, 1936; class two Jan. 3, 1938; couns. of emb. at Paris in addition to duties as cons. June 30, 1939; class one Aug. 1, 1940; relieved of duties as cons. at Paris July 15, 1941; couns. of emb. at Vichy Oct. 1, 1941; married.

Murray, Alton T.—b. Watsonville, Calif., Dec. 14, 1906; U. of Calif., A.B. 1929, grad. work 1930-31; employed by insur. company 1932-33; agri. statistician and agri. economist, Dept. of Agri., 1934-39; app. asst. agri. att. at London June 28, 1939; For. Ser. officer of class seven July 1, 1939; cons. and sec. in the Diplo. Ser. Nov. 16, 1939.

Murray, Wallace (Smith).—b. Bardstown, Ky., Mar. 10, 1887; Springfield (Ohio) High Sch.; Wittenberg Coll., A.B. 1909; Harvard, A.M. 1913; Columbia U. 1917; Sorbonne 1919; master, U. Sch., Cleveland, 1913-20; U. S. Army, 1917-19, 1st lt., overseas service; app. sec. of emb. or leg. of class four, Mar. 22, 1920; assigned to Budapest July 29, 1920; to Teheran Jan. 7, 1922; class three Mar. 23, 1922; For. Ser. officer of

class six July 1, 1924; class five Oct. 17, 1924; to the Dept. Apr. 10, 1925; asst. chief, Div. of Near Eastern Affairs, Aug. 23, 1927; class four Aug. 24, 1927; sent on special mission to the Near East Sept.-Oct. 1929; chief, Div. of Near Eastern Affairs, Dept. of State, at \$6,500 Nov. 1, 1929; at \$8,000 July 1, 1930; special mission to Iran 1938; married.—NE.

Murray, William Ballew.—b. Downing, Mo., July 16, 1892; Davenport (Iowa) High Sch.; business-sch. grad.; secretary 1910-12; clk., Dept. of Agrl., 1912-14, in Office of Public Roads and Rural Engineering, Calif., 1914-17, in Bolivia 1917-18; sec. to mgr. of automobile firm 1918-21; app. clk. in Am. consulate gen. at Habana Jan. 22, 1921; v. c. at Habana Oct. 17, 1924; at Matanzas Oct. 26, 1934; at Habana Oct. 10, 1935; at Veracruz Oct. 30, 1935; at Mérida, temp., Mar. 30, 1936; at Veracruz Sept., 16, 1936; at Niagara Falls Apr. 14, 1938; married.

Myers, Myrl Scott.—b. Mechanicsburg, Pa., Feb. 17, 1886; Kast's Sch.; business-sch. grad.; Dickinson Coll., Ph.B. 1906, M.A. 1907; mem. of bar of Shanghai, China; principal of public sch. 1906-7; app. student interpreter in China Aug. 27, 1907; v. and dep. cons. gen. and interpreter at Canton Nov. 1, 1909; at Tientsin Dec. 1, 1910; at Mukden July 25, 1911; cons. at Swatow Nov. 24, 1913; cons. of class eight by act approved Feb. 5, 1915; class six Mar. 2, 1915, and cons. at Chungking; at Swatow Mar. 20, 1917; class five Sept. 5, 1919; cons. at Yunnanfu Dec. 27, 1921; For. Ser. officer of class six July 1, 1924; class five Aug. 8, 1924; cons. at Mukden Feb. 1, 1927; class four Dec. 19, 1929; cons. gen. and cons. gen. at Mukden Jan. 9, 1930; to the Dept. June 20, 1934; class three Oct. 1, 1935; sec. in the Diplo. Ser. Aug. 17, 1937; class two Jan. 3, 1938; cons. gen. at Canton July 13, 1938; married.

Myers, Willys A.—b. Van Meter, Iowa, Jan. 20, 1882; Grinnell High Sch. grad.; Highland Park Coll., Des Moines, Iowa; druggist 1907-8; clk. in Mexico City 6 yrs.; app. clk. in Am. consulate at Vera Cruz Mar. 21, 1917; v. c. at Vera Cruz Feb. 11, 1919; at Mexicall Nov. 24, 1930; married.

Nabel, Eugene W.—b. Chemnitz, Germany, Oct. 28, 1879; naturalized 1903; Chemnitz High Sch.; business sch. in Germany and U. S.; cml. work and newspaper reporter 1899-1907; app. v. and dep. cons. gen. at St. Gall Sept. 9, 1907; v. and dep. cons. July 1, 1908; at Amsterdam Mar. 19, 1914; v. c. at Amsterdam by act approved Feb. 5, 1915; at Rotterdam Nov. 7, 1921; at Zürich Jan. 17, 1936.

Nash, James Alan.—b. Dublin, Ireland, Apr. 6, 1883; naturalized; private tutors; public sch. and business sch.; in law office 1 yr.; sec. to mem. of Cong. 4 yrs.; farmer 1 yr.; app. clk., temp., at \$900 in the Dept. of State Dec. 16, 1914; at \$1,000, July 1, 1916; at \$1,200 Apr. 7, 1917; at \$1,400 Aug. 1, 1918; at \$1,600 Aug. 5, 1920; at \$1,800 June 1, 1922; admin. asst. at \$2,400 July 1, 1924; at \$2,600 Feb. 1, 1926; at \$2,700 Jan. 1, 1928; at \$2,800 July 1, 1928; at \$2,900 July 1, 1928; at \$3,000 July 1, 1930; at \$3,100 July 3, 1930; at \$3,200 Apr. 1, 1938.—LE.

Nasmith, Charles Roy.—b. Mannsville, N.Y., July 18, 1882; Colgate Acad.; Colgate U., A.B. 1904, A.M. 1916; Harvard Law Sch. 3 months; teacher in acad. 1904-6; app. clk. in Am. consulate at Limoges Feb. 20, 1907; v. c. at Limoges Apr. 22, 1907; v. and dep. cons. gen. at Brussels May 29, 1911; app. cons. asst. Nov. 27, 1912; cons. agt. at Quibdo Feb. 26, 1914 (canceled); v. c. at Brussels Feb. 6, 1915; detailed to Amsterdam Mar. 24, 1917; v. c. at Rotterdam Jan. 23, 1918; cons. of class eight Feb. 19, 1918; cons. at Ghent Dec. 17, 1918; on detail at Brussels Dec. 26, 1918, to May 14, 1919, before proceeding to Ghent; class six Sept. 5, 1919; class five Nov. 23, 1921; cons. at Newcastle-on-Tyne Apr. 10, 1924; For. Ser. officer of class six July 1, 1924; cons. at Porto Alegre Apr. 8, 1927; class five Oct. 16, 1929; at Marseille Oct. 29, 1931; at Edinburgh Aug. 23, 1935; sec. in the Diplo. Ser. Dec. 1, 1937; at Newcastle-on-Tyne, temp., Feb. 3, 1941; married.

Neal, Jack Davis.—b. Leland, Miss., June 28, 1908; Marlin (Tex.) High Sch. grad.; U. of Tex. 1926-30; app. clk. in Am. consulate at Barranquilla Aug. 16, 1930; v. c. at Barranquilla Mar. 18, 1931; at Bluefields Dec. 2, 1931; at Mexico City for duty in the dist. acct. and disbursing office Sept. 15, 1932; v. c. at Tampico Jan. 30, 1937; divisional asst. at \$3,800 in the Dept. of State July 3, 1941; married.—FC.

Neathery, Jack Bristol.—b. Farmersville, Tex., Jan. 24, 1907; Ball High Sch., Galveston; Georgetown U. 1928-31; Colegio de San Bartolomé, Colombia, 1933; clk. in Mexico 1926; bookkeeper in bank 1927; sec. to mem. of Cong. 1928-31; entered Bu. of For. and Dom. Com. May 1, 1931; clk. to cml. att. at Bogotá 1931-35; assigned as asst. trade commr. at Bogotá Jan. 5, 1935; act. cml. att. at Bogotá Dec. 10, 1937-July 5, 1938; at Caracas Mar. 1, 1939; For. Ser. officer unclass. July 1, 1939; v. c. of career and sec. in the Diplo. Ser. Nov. 16, 1939; v. c. at Caracas Dec. 29, 1939; married.

Neiburg, Burdette Everett.—b. West Point, Nebr., Sept. 24, 1905; U. of Nebr., A.B. 1929; George Washington U. 1930; newspaper reporter 1925-26; proof-reader 1928; editorial asst., Dept. of State, 1930-35; newspaper editor Jan.-July 1935; app. editorial asst. at \$1,620 in the Dept. of State Aug. 8, 1935; at \$1,800 Feb. 1, 1936; at \$2,000 June 1, 1936; at \$2,100 Apr. 1, 1938; at \$2,300 Mar. 1, 1939; asst. chief of laws section at \$2,600 Feb. 19, 1940; at \$2,900 June 16, 1940; married.—RP.

Nester, Alfred Tyrrell.—b. Geneva, N.Y., July 19, 1898; Lawrenceville Sch.; Hobart Coll. 1918; ambulance driver with Norton-Harjes Ambulance Corps in France 1917; with Am. Red Cross 1918; app. v. c. at Naples Nov. 22, 1919; v. c. of career of class three May 26, 1922; v. c. at Naples June 23, 1922; at Havre Mar. 30, 1923; class two Nov. 23, 1923; at Christiania (Oslo) June 18, 1924; For. Ser. officer unclass. July 1, 1924; class eight and cons. Dec. 17, 1925; cons. at Naples Mar. 18, 1926; class seven Oct. 16, 1929; at Cardiff Apr. 30, 1930; class six July 1, 1931; at Tunis Nov. 18, 1931; at Palermo Apr. 19, 1933; class five Oct. 1, 1935; sec. in the Diplo. Ser. Dec. 1, 1937;

class four June 16, 1938; cons. at Guayaquil Sept. 8, 1938; cons. gen. July 17, 1941; cons. gen. at Guayaquil July 24, 1941; class three Aug. 16, 1941; married.

Newbegin, Robert.—b. Bangor, Me., Feb. 5, 1905; Rivers Sch. grad.; U. of Grenoble, summer 1925; Yale, B.A. 1927; Harvard Law Sch. 1927-29; app. For. Ser. officer unclass., v. c. of career, and sec. in the Diplo. Ser. Apr. 15, 1930; v. c. at Berlin Apr. 29, 1930; For. Ser. Sch. Feb. 11, 1931; v. c. at Montevideo June 20, 1931; 3d sec. at Mexico City Apr. 10, 1933; class eight Apr. 1, 1937; cons. Apr. 22, 1937; cons. at Istanbul and 3d sec. at Istanbul (Ankara) June 18, 1938; class seven Apr. 1, 1939; 2d sec. at Ankara June 20, 1939; married.

Newell, Hugo Victor.—b. Pierre, S. Dak., July 17, 1905; sch. in Mexico; Culver Mil. Acad. grad.; Knox Coll. 1925-26; U. of Ill. 1926-27; asst. mgr. auto and truck company; asst. dist. acct. and disbursing officer at Mexico City May 16, 1941; married.

Newkirk, Meigs Erastus.—b. Duplin Co., N.C., July 28, 1900; Emerson Inst. grad.; U. of Md. 1924; messenger, Govt. Printing Office, 1917-18; U. S. Army 1918-19; salesman and agt. 1920-23; app. clk. at \$1,320 in the Dept. of State Aug. 10, 1925; at \$1,500 Mar. 1, 1927; at \$1,620 July 1, 1928; at \$1,740 July 1, 1930; at \$1,800 July 27, 1931; at \$2,000 Apr. 16, 1936; at \$2,300 Aug. 16, 1936; at \$2,400 Apr. 16, 1939; chief of transportation section, Div. of Accounts, at \$2,600 May 16, 1940; divisional asst. at \$3,200 Oct. 16, 1940; married.—RA.

Newton, Joseph Emerson.—b. Dixon, Ill., May 26, 1903; Harvard, A.B. 1926, A.M. 1927; instr. in U. of Pittsburgh 1927-28; app. For. Ser. officer unclass., v. c. of career, and sec. in the Diplo. Ser. Dec. 16, 1930; v. c. at Montreal, temp., Dec. 29, 1930; For. Ser. Sch. Dec. 23, 1931; v. c. at Nagoya Apr. 7, 1932; at Singapore Apr. 17, 1935; at Yokohama May 6-June 22, 1935; to the Dept. Sept. 13, 1935; v. c. at Nassau Jan. 24, 1936; at Habana July 23, 1938; class eight Aug. 17, 1938; to the Dept. Sept. 12, 1940; married.—VD.

Niccoll, Frank Charles.—b. Trinidad, Colo., Nov. 19, 1892; Sacred Heart Coll. (Denver) grad.; Denver U. 1½ yrs.; Denver Law Sch. 3 yrs.; law clk. 1 yr.; U. S. Army 1918-19; app. clk. in Am. consulate at Milan Oct. 1, 1919; v. c. at Milan Jan. 19, 1929; at Niagara Falls Dec. 6, 1940; married.

Nicholas, Ashley Johnson.—b. Sonora, Ky., Feb. 28, 1900; Hodgenville High Sch. grad.; U. of Ky. 1918; Columbus U., LL.B. 1925; Washington Coll. of Law, LL.M. 1927; American U. 1928-29; mem. of bar of D.C.; U. S. Army 1918; clk., War Dept., 1919-27; app. law clk. at \$1,860 in the Dept. of State July 11, 1927; at \$2,000 July 1, 1928; tech. asst. at \$2,600 Feb. 1, 1929; at \$2,800 July 1, 1930; tech. asst. (legal) at \$3,200 Dec. 17, 1937; at \$3,300 Apr. 16, 1939; special asst. to U. S. Attorney for So. Dist. of N. Y. to assist in prosecution of special cases Oct. 19, 1939-; at \$3,500 May 16, 1940; married.—PD.

Nichols, Donald H.—b. Clovis, N. Mex., Jan. 11, 1913; Clovis High Sch. grad.; business sch.; U. of N. Mex. 1932-33; stenog. 1934; clk., stenog., and sec., Public Works Admin., 1934-36; app. clk. in Am. leg. at Bogotá May 18, 1936; at Moscow Dec. 31, 1936; v. c. at Moscow Nov. 3, 1938; at Vladivostok Dec. 23, 1940.

Nielsen, Christian Kollenborg.—b. Brooklyn, N.Y., July 3, 1903; schs. in Norway and U.S.; Newton Mil. Acad. grad.; clk. and purser with steamship lines 1921-25; mgr. of steamship lines 1926-; app. cons. agt. at Freetown Oct. 29, 1940; married.

Nielsen, Orsen Norman.—b. Beloit, Wis., Sept. 22, 1892; Beloit High Sch. grad.; U. of Wis. 2½ yrs.; U. of Berlin 1921-22; newspaper work in U. S. and Canada 1914-16; app. clk. in Am. consulate gen. at Moscow Dec. 28, 1916; v. c. at Moscow Mar. 15, 1918; at Stockholm Sept. 14, 1918; v. c. of career of class three Sept. 27, 1919; v. c. at Stockholm Dec. 12, 1919; class two May 24, 1920; detailed to office of Am. commr. at Berlin Mar. 18, 1921; v. c. at Berlin Nov. 15, 1921; class one Nov. 17, 1921; cons. of class seven June 22, 1922; class six June 3, 1924; For. Ser. officer of class seven July 1, 1924; detailed to Dublin July 12, 1924; cons. at Teheran Mar. 9, 1926; class six June 8, 1927; to the Dept. May 29, 1928; class five Dec. 19, 1929; sec. in the Diplo. Ser. June 1, 1932; 2d sec. at Warsaw June 11, 1932; class four and 1st sec. Oct. 1, 1935; to the Dept. Oct. 2, 1936; asst. chief, Div. of Eastern European Affairs, Oct. 26, 1936; asst. chief, Div. of European Affairs, June 16, 1937; class three June 16, 1938; cons. gen. Sept. 16, 1938; For. Ser. officer at Munich Sept. 19, 1938; cons. gen. at Munich Sept. 26, 1938; 1st sec. at Berlin June 2, 1941; to the Dept. Oct. 20, 1941; married.—DE.

Noel, James Arthur.—b. New York, N.Y., Mar. 19, 1911; San Diego (Calif.) High Sch. grad.; stenog. and bookkeeper 1929-30; app. clk. in consulate at Ensenada Jan. 26, 1931; v. c. at Ensenada Sept. 25, 1935; at Mazatlán Oct. 6, 1938; at Guadalaajara July 9, 1941; married.

Norden, Carl F.—b. New York, N.Y., Jan. 22, 1908; Dartmouth, A.B. 1929; Harvard Grad. Sch. 1936-37; employed by bank, in U.S. 1929-30, in Paris 1930-34, in London 1934-35; app. For. Ser. officer unclass., v. c. of career, and sec. in the Diplo. Ser. July 6, 1938; v. c. at Berlin July 18, 1938; For. Ser. Sch. June 9, 1939; v. c. at Prague Feb. 8, 1940; at Paramaribo Dec. 3, 1940.

Norman, Irwin Louis Vincent (Lt. Comdr.)—b. Willmar, Minn., Dec. 19, 1903; entered U. S. Navy July 18, 1927; assigned as asst. naval att. at London July 8, 1940.

Norquist, Gordon.—b. San Francisco, Calif., Nov. 1, 1893; business sch. and engineering sch.; U. S. Navy 1917-19; clk. 1920-21; app. clk. at \$1,400 in the San Francisco Passport Agency of the Dept. of State Nov. 16, 1921; at \$1,500 Aug. 1, 1924; asst. passport agt. at San Francisco at \$2,000 Jan. 1, 1928; at \$2,200

July 1, 1928; at \$2,300 Jan. 1, 1929; at \$2,400 Aug. 1, 1929; at \$2,600 May 1, 1930; at \$2,700 June 1, 1938.

North, Oliver B.—b. New Haven, Conn., July 24, 1885; Hopkins Prep. Sch. grad.; Yale, B.A. 1908; in business in Canada and Cuba; in sales and foundry work 1908-25; app. asst. trade commr. at Ottawa July 16, 1926; asst. cml. att. at Ottawa May 31, 1927; trade commr. at Toronto July 16, 1928; asst. cml. att. at Ottawa Nov. 16, 1928; For. Ser. officer of class five July 1, 1939; cons. and sec. in the Diplo. Ser. Nov. 16, 1939.

Norweb, R. Henry.—b. Nottingham, England, May 31, 1894; naturalized; Harvard, A.B. 1916; in Am. emb., Paris, 1916-17; app. sec. of emb. or leg. of class four Mar. 16, 1917; assigned to Paris Mar. 17, 1917; class three Aug. 23, 1917; to the Dept. May 26, 1921; class two Mar. 26, 1922; assigned to Tokyo Aug. 11, 1923; For. Ser. officer of class four July 1, 1924; 1st sec. at The Hague May 1, 1925; class three Aug. 31, 1925; 1st sec. at Santiago, Chile, July 25, 1929; Int. Radio Conf., The Hague, 1929; to the Dept. Dec. 31, 1929; class two May 9, 1930; couns. of emb. at Santiago, Chile, May 26, 1930; at Mexico City Nov. 3, 1933; couns. to Am. del. 7th Int. Conf. of Am. States, Montevideo, 1933; class one Oct. 1, 1935; E. E. and M. P. to Bolivia Apr. 25, 1936; special adviser, Inter-Am. Conf. for Maintenance of Peace, Buenos Aires, 1936; E. E. and M. P. to the Dominican Republic Apr. 22, 1937; del., 1st Inter-Am. Radio Conf., Habana, 1937; del., 8th Int. Conf. of Am. States, Lima, 1938; del., 2d Inter-Am. Radio Conf., Santiago, 1940; A. E. and P. to Peru Jan. 12, 1940; chm., U.S. del., 3d Gen. Assembly, Pan Am. Inst. of Geography and Hist., Lima, 1941; married.

Notter, Harley A.—b. Sebawaing, Mich., Jan. 5, 1903; Lincoln High Sch. (Tacoma, Wash.) grad.; Coll. of Puget Sound, A.B. 1925; Stanford, M.A. 1927, Ph.D. 1937; asst. in hist., Stanford U., 1926-27; principal of high sch. 1927-30; gen. supervisor of teacher training, U. of Oreg., 1928-30; instr., Stanford U., 1931-35; writing asst. 1935-37; lecturer, Smith Coll., 1936; asst. prof., Western Reserve U., summer 1939; app. research asst. at \$3,200 in the Dept. of State Feb. 19, 1937; divisional asst. at \$3,800 Aug. 8, 1938; sec., 8th Am. Scientific Cong., Washington, 1940; at \$4,600 Aug. 1, 1940; at \$5,600 May 19, 1941; married.—SR.

Nufer, Albert F.—b. New York, N.Y., Oct. 21, 1894; Buurmann's Inst., Bremen, Germany; business sch. in Germany; English corr. in Germany 1910; clk. in Am. consulates at Bremen and Barmen 1910-16; v. c. at Erfurt 1916-17; at Cienfuegos 1917-19; partner and exec. in business firms in Cienfuegos 1919-28; app. trade commr. at Mexico City July 11, 1928; asst. cml. att. at Mexico City Nov. 27, 1928; at Habana Feb. 4, 1930; cml. att. at Habana June 23, 1932; in Bu. of For. and Dom. Com. 1934-35; cml. att. at Madrid Feb. 26, 1935; at Habana Sept. 23, 1937; For. Ser. officer of class four July 1, 1939; cons. and sec. in the Diplo. Ser. Nov. 16, 1939; class three Aug. 16, 1941; married.

Nugent, Julian L., Jr.—b. St. Louis, Mo., Oct. 22, 1915; Lawrenceville Sch. grad.; Princeton, B.A. 1937;

Georgetown Sch. of For. Ser. 1937; app. For. Ser. officer unclass., v. c. of career, and sec. in the Diplo. Ser. Nov. 16, 1939; v. c. at Mexico City Jan. 2, 1940; For. Ser. Sch. Jan. 23, 1941; v. c. at Puerto Cortes June 2, 1941; married.

Nyhus, Paul O.—b. Chippewa Falls, Wis., Apr. 18, 1894; Chippewa Falls High Sch. grad.; U. of Wis., B.S. 1923; U. S. Army 1918-19; 2d lt. O.R.C.; county agri. agt., Wis., 1919-20; mgr. farm dept. of bank 1920-22; agri. statistician, Bu. of Agr. Economics, Dept. of Agri., 1922-26; agri. commr. at Shanghai 1926-31; at Dept. of Agri. in Washington 1931-34; app. agri. att. at Buenos Aires July 28, 1934; adviser, Pan Am. Cml. Conf., Buenos Aires 1935, and 8th Int. Conf. of Am. States, Lima 1938; For. Ser. officer of class four July 1, 1939; cons. and sec. in the Diplo. Ser. Nov. 16, 1939.

Oakes, Calvin Hawley.—b. Galveston, Tex., Aug. 7, 1904; St. Luke's Sch. grad.; Yale, B.A. 1926; Ecole Libre des Sciences Politiques 1928-29; 2d lt., O.R.C., 1926-36; app. For. Ser. officer unclass., v. c. of career, and sec. in the Diplo. Ser. June 4, 1930; v. c. at London June 10, 1930; For. Ser. Sch. Aug. 8, 1931; v. c. at Genoa Dec. 9, 1931; at Kingston, Jamaica, Aug. 12, 1933; v. c. and 3d sec. at Tirana Dec. 13, 1935; v. c. at Calcutta Apr. 9, 1936; class eight Apr. 1, 1937; cons. Apr. 22, 1937; cons. at Calcutta Apr. 26, 1937; at Karachi, temp., June 16, 1937; at Calcutta Aug. 19, 1937; at Paris, temp., Oct. 5, 1938; at Calcutta Nov. 28, 1938; class seven Apr. 1, 1939; to the Dept. July 1, 1941; married.—VD.

Oakley, Raymond Kenneth.—b. Rogers, Ark., Jan. 6, 1914; Henryetta (Okla.) High Sch. grad.; Okmulgee Jr. Coll. grad.; George Washington U. 1936; hotel work 1931-39; app. For. Ser. officer unclass., v. c. of career, and sec. in the Diplo. Ser. July 15, 1939; v. c. at Mexico City July 27, 1939; For. Ser. Sch. Jan. 23, 1941; 3d sec. and v. c. at Bogotá June 2, 1941; married.

Ocheltree, John Burdon.—b. Riverside, Calif., Oct. 11, 1903; Riverside High Sch.; U. of Nev., B.A. 1925; Rhodes scholar, Oxford, B.A. 1929; Princeton, M.A. 1931; clk. 1925-26; app. For. Ser. officer unclass., v. c. of career, and sec. in the Diplo. Ser. Dec. 16, 1930; v. c. at Hamburg Jan. 14, 1931; For. Ser. Sch. Mar. 18, 1932; v. c. at Seville July 26, 1932; at San José June 23, 1936; class eight Apr. 1, 1937; cons. Apr. 22, 1937; cons. at San José Apr. 26, 1937; also 3d sec. at San José Nov. 18, 1937; detailed to assist U. S. representative, Honduran-Nicaraguan boundary mediation, 1937; cons. and 3d sec. at Port-au-Prince, temp., Aug. 1, 1939; cons. at Curaçao, temp., Oct. 25, 1939; class seven Nov. 16, 1939; cons. at Habana Apr. 20, 1940; to the Dept. June 6, 1941; married.—CB.

O'Connor, Katherine E.—b. Richford, Vt., Sept. 3, 1895; Ind. U., A.B. 1918; Sorbonne 1928; teacher 2 yrs.; clk. in War Dept. 5 yrs.; entered Bu. of For. and Dom. Com. Jan. 23, 1924; clk. to trade commr. at Ottawa 1925-36; app. asst. trade commr. at Ottawa Aug. 1, 1936; For. Ser. officer unclass. July 1, 1939; v. c. of career and sec. in the Diplo. Ser. Nov. 16, 1939; v. c. and 3d sec. at Ottawa Dec. 29, 1939.

Odell, Robert Harris (1st Lt.).—b. New York, N. Y., July 26, 1919; commissioned in O.R.C. Sept. 16, 1940; assigned as asst. mil. att. at Canberra Aug. 6, 1941.

O'Donoghue, Sidney Eugene.—b. Emmitsburg, Md., Aug. 20, 1895; Mt. St. Mary's Prep. Sch.; Mt. St. Mary's Coll., Fordham U., and Georgetown Sch. of For. Ser.; U. S. Army 1917-19; app. clk. at \$900 in the Dept. of State Nov. 19, 1919; v. c. at Vladivostok Feb. 2, 1920; at Singapore Apr. 2, 1920; at Trieste Oct. 5, 1921; at Athens Jan. 30, 1922; app. v. c. of career of class three May 26, 1922; v. c. at Athens June 23, 1922; at Saloniki Nov. 2, 1922; class two Feb. 26, 1923; at Patras Sept. 12, 1923; at Saloniki Sept. 14, 1923; class one Nov. 23, 1923; v. c. at Prague Jan. 4, 1924; For. Ser. officer unclass. July 1, 1924; class eight Feb. 24, 1925; cons. Mar. 3, 1925; cons. at Malta Mar. 1, 1926; sec. in the Diplo. Ser. Nov. 12, 1929; 3d sec. at Berlin Dec. 10, 1929; class seven Dec. 26, 1929; 2d sec. at Guatemala May 22, 1934; to the Dept. July 15, 1936; class six Apr. 1, 1937; 2d sec. at Habana Oct. 7, 1937; married.

Offie, Carmel.—b. Sharon, Pa., Sept. 22, 1909; high-sch. and business-sch. grad.; Western Reserve U. Ext. 1930-31; private tutors; stenog.-bookkeeper 1926-28; secretary 1928-30; stenog., Interstate Com. Commn., 1930-31; app. clk. in Am. leg. at Tegucigalpa Oct. 12, 1931; in Am. emb. at Moscow June 11, 1934; v. c. at Moscow Dec. 20, 1934; clk. at Paris Sept. 21, 1936; For. Ser. officer unclass., v. c. of career, and sec. in the Diplo. Ser. and v. c. and 3d sec. at Paris Nov. 16, 1936; class eight Aug. 1, 1940; 3d sec. and v. c. at Bogotá Nov. 26, 1940 (canceled); 3d sec. of emb. near Govts. of Poland and Belgium and 3d sec. of leg. near Govts. of Norway, the Netherlands, Czechoslovakia, and Yugoslavia, established in England, Sept. 30, 1941.

Ofstie, Ralph Andrew (Comdr.).—b. In Wisconsin, Nov. 16, 1897; U.S.N.A. grad. 1918; assigned as asst. naval att. and asst. naval att. for air at London Apr. 23, 1941; naval air att. in addition to duties as asst. naval att. July 25, 1941.

Olds, Herbert Vincent.—b. Lynn, Mass., Dec. 19, 1913; Loomis Sch. grad.; Harvard, A.B. 1934; Columbia 1936; app. For. Ser. officer unclass., v. c. of career, and sec. in Diplo. Ser. July 2, 1937; v. c. at Habana July 8, 1937; For. Ser. Sch. Oct. 22, 1938; v. c. at Rotterdam Apr. 19, 1939; at Buenos Aires Sept. 4, 1941; married.

Oliver, John Goodwin.—b. Laredo, Tex., Jan. 19, 1916; Laredo High Sch. grad.; U. of Tex., B.A. 1937, LL. B. 1940; mem. of bar of Tex.; app. For. Ser. clk. Oct. 14, 1940; v. c. at Tampico Nov. 4, 1940.

Ollis, Luella Irene.—b. Lawndale, Ill.; Beason High Sch.; business sch.; bookkeeper 1916-23; stenog. 1924-25; app. clk. at \$1,320 in the Dept. of State Jan. 2, 1926; at \$1,500 Mar. 1, 1927; at \$1,620 July 1, 1928; at \$1,680 July 1, 1928; stenog., Conf. for the Codification of Int. Law, The Hague, 1930; at \$1,800 July 1, 1930; at \$2,000 June 1, 1936; at \$2,100 Apr. 1, 1938; admin. asst. at \$2,600 Jan. 23, 1940.—A-S/F.

Ondrick, John George (Capt.).—b. Holyoke, Mass., Sept. 5, 1906; U.S.M.A. grad. 1932; assigned as mil. att. at Tehran Aug. 25, 1941.

O'Neill, Anna A.—b. Washington, D.C.; Notre Dame Acad.; Washington Coll. of Law, LL.B.; mem. of bar of D.C.; stenog., asst. to chemist, private sec. 5 yrs.; Brit. Pecuniary Claims Commn. 1912-15; app. clk. in the Dept. of State Nov. 1, 1915; at \$1,200 July 1, 1916; at \$1,400 Aug. 1, 1917; at \$1,600 Aug. 1, 1918; law clk. at \$2,000 Nov. 18, 1918; at \$2,250 July 18, 1919; at \$2,500 June 1, 1920; asst. solicitor at \$3,000 Sept. 16, 1922; at \$3,200 May 1, 1925; at \$3,500 Feb. 1, 1926; mem., Bd. of Review for Efficiency Ratings, 1928-33; at \$3,600 July 1, 1928; asst. to the under sec. of state Sept. 1, 1928-Apr. 30, 1931; at \$3,800 Oct. 1, 1928; at \$4,600 Sept. 1, 1929; at \$5,000 July 1, 1930; at \$5,200 July 3, 1930; asst. solicitor May 1, 1931; asst. to the legal adviser July 1, 1931; counsel for U. S., U. S.-Sweden arbitration, 1932; legal adviser to Am. del. 7th Int. Conf. of Am. States, Montevideo, 1933; mem., Bd. of Appeals and Review, 1933-41; joint sec. on part of U.S., Trail Smelter arbitration, 1937-; at \$5,400 June 1, 1939; mem., Efficiency Rating Committee, 1941.—Le.

O'Neill, W. Paul, Jr.—b. Jamestown, R. I., July 18, 1915; William Penn Charter Sch. grad.; Princeton, A.B. 1938; tutors in French; insur. agt. 1938; dept. store clk. 1939; salesman for publishing house 1940-41; clk. in consulate gen. at Winnipeg June 3-July 15, 1941; app. For. Ser. officer unclass., v. c. of career, and sec. in the Diplo. Ser. Mar. 20, 1941, qualified July 16, 1941; v. c. at Winnipeg July 16, 1941; married.

Ordway, John.—b. Fort Rodman, Mass., July 13, 1909; Middletown Township High Sch. grad.; Princeton Prep. Sch. grad.; Princeton, A.B. 1931; O.R.C. 1933-34; app. For. Ser. officer unclass., v. c. of career, and sec. in the Diplo. Ser. Oct. 1, 1935; v. c. at Habana Oct. 5, 1935; For. Ser. Sch. Dec. 4, 1936; v. c. at Colombo May 25, 1937; at Rangoon, temp., May 3, 1940; at Colombo Oct. 12, 1940; at London Mar. 10, 1941; class eight Aug. 16, 1941.

Orebaugh, Walter William.—b. Wichita, Kans., Mar. 19, 1910; Wichita High Sch. grad.; Wichita Municipal U., B.A. 1931; grad. work, Clark U., 1931-32; app. For. Ser. officer unclass., v. c. of career, and sec. in the Diplo. Ser. Dec. 17, 1931; v. c. at Montreal Jan. 12, 1932; For. Ser. Sch. Nov. 29, 1932; v. c. at Wellington Mar. 27, 1933; at Trieste May 19, 1937; at Venice, temp., Nov. 3, 1938; at Trieste Mar. 10, 1939; class eight Mar. 1, 1940; v. c. at Nice Mar. 8, 1941; married.

Orme, Jesse Milton.—b. Teton, Idaho, Dec. 23, 1916; Madison High Sch. grad.; U. of Idaho Southern 1936-37; Riicks Coll. 1937-38; missionary in Brazil 1939-41; app. v. c. at Curitiba Sept. 5, 1941.

Orr, Christine Sherrod (Mrs.)—b. Memphis, Tenn.; high-sch. and business-sch. grad.; Frederica Magnus Sch. 1928-29; Webster Schools, A.A. 1930; Union U. 1932-33; instr. in drama 1930-34; sec. 1933-34; stenog., Mexican Claims Agency, 1934-35; app. clk. at \$1,620 in the Dept. of State Feb. 1, 1935; at \$1,440 Mar. 16,

1937; at \$1,800 Sept. 16, 1937; divisional asst. at \$2,000 July 1, 1939.—TA.

O'Shaughnessy, Elmo.—b. Berlin, Germany, of Am. parents, Aug. 3, 1907; schs. in Switzerland and France; Canterbury Sch. grad.; Columbia, A.B. 1930; app. For. Ser. officer unclass., v. c. of career, and sec. in the Diplo. Ser. and v. c. at Warsaw July 2, 1937; For. Ser. Sch. Oct. 24, 1938; v. c. at Rio de Janeiro Apr. 19, 1939; also 3d sec. at Rio de Janeiro Oct. 10, 1939; v. c. at Natal June 29, 1940; 3d sec. and v. c. at Rio de Janeiro Feb. 28, 1941.

Otterman, Harvey Boyd.—b. Allegheny, Pa., Sept. 17, 1889; Allegheny High Sch.; business sch.; Carnegie Inst. of Tech. 2 yrs.; studied accounting and business admin.; Nat. U. Law Sch., LL.B. 1933, LL.M. and M.P.L. 1936; mem. of bar of D.C.; clk. 1909-12; app. clk. at \$900 in the Dept. of State Dec. 6, 1912; at \$1,000 Apr. 22, 1914; at \$1,400 July 1, 1916; at \$1,600 Nov. 25, 1918; at \$1,800 Jan. 1, 1921; at \$2,100 July 1, 1924; asst. to the chief, Div. of For. Ser. Admin., Aug. 19, 1924; at \$2,200 Dec. 1, 1925; at \$2,400 June 16, 1926; at \$2,500 Jan. 1, 1928; at \$2,700 July 1, 1928; at \$2,800 July 1, 1928; at \$2,900 July 1, 1930; tech. asst. at \$3,200 Sept. 5, 1935; del. Regional Radio Conf., Habana, 1937; tech. adviser, Inter-Am. Radio Conf., Habana, 1937; divisional asst. at \$3,800 Aug. 29, 1938; v. c. of Am. del. Cen. Am. Regional Radio Conf., Guatemala, 1938; at \$4,600 July 1, 1941; U.S. representative North Am. Regional Radio-Engineering Meeting, Washington, 1941; alternate mem., Priorities Liaison Committee, Defense Communications Bd., 1941. married.—IN.

Oury-Jackson, Joseph Francis Granville.—b. Durango, Mexico, of Am. parents, Sept. 23, 1900; El Paso (Tex.) High Sch. grad.; Eastern High Sch., Detroit; business sch. in Mexico; Detroit Jr. Coll. 1922; U. S. Army 1917-20, overseas service; teacher in sch. in Durango, Mexico, 1922-24; app. clk. in Am. consulate at Durango Aug. 7, 1924; v. c. at Durango Sept. 15, 1928; at Mazatlán, temp., Mar. 23, 1931; at Durango Aug. 15, 1931; at Prince Rupert, temp., June 11, 1935; at Tela July 30, 1935; at Puerto Cortes July 21, 1938; at Bogotá Dec. 15, 1938.

Owen, Augustus Chapman.—b. Creston, S.C., Oct. 2, 1896; high-sch. and business-sch. grad.; Clemson Coll. 1914-16; U. S. Navy 1918-19; clk. 1922-24; app. clk. in Am. consulate gen. at Vancouver June 18, 1924; v. c. at Vancouver Feb. 16, 1931; at Calgary, temp., Sept. 7, 1940; at Vancouver Sept. 17, 1940; married.

Owen, Somerset Anthony.—b. La Plata, Md., Dec. 18, 1896; Western Md. Prep. Sch. grad.; Georgetown, B.S. (For. Ser.); Loyola U. Law Sch. 1 yr.; supervisor in munitions factory 1916-18; U. S. Army 1918; app. clk. at \$900 in the Dept. of State Aug. 19, 1919; at \$1,100 Nov. 1, 1919; at \$1,200 Oct. 1, 1920; passport agt. at New Orleans at \$2,500 July 1, 1921; at \$2,700 Nov. 1, 1926; at \$2,900 July 1, 1927; also despatch agt. at New Orleans July 25, 1927; at \$3,100 Jan. 1, 1928; at \$3,200 May 1, 1928; at \$3,400 July 1, 1928; at \$3,600 May 1, 1930; passport agt. at San Francisco July 1, 1933; also despatch agt. Dec. 15, 1936; at \$3,800 June 1, 1938; married.

Packer, Earl LeNoir.—b. Ogden, Utah, Nov. 19, 1894; Ogden High Sch. grad.; George Washington, A.B. 1921, LL.B. 1929; mem. of bar of D.C.; clk. and newspaper reporter 1912-15; clk., War Dept., 1915-17, in Am. emb. at Petrograd Jan.-July 1917, with Am. Mil. Mission, Petrograd, July 1917-Jan. 1918; U. S. Army 1917-19, 1st lt., overseas service; asst. mil. att. at Petrograd Jan. 1918-Oct. 1919; app. special asst. at \$2,160 in the Dept. of State Feb. 10, 1920; app. v. c. of career of class three May 24, 1920; drafting officer at \$2,500 in the Dept. of State July 1, 1921 and designated asst. chief, Div. of Russian Affairs; v. c. detailed to the office of the Am. Commr. at Riga Feb. 20, 1922; assigned to Reval Sept. 19, 1922; detailed as v. c. with rank of 3d sec. of leg. to Am. leg. at Riga Oct. 14, 1922; class two Feb. 26, 1923; class one Nov. 23, 1923; For. Ser. officer unclass. July 1, 1924; to the Dept. Feb. 6, 1925; class eight Feb. 24, 1925; cons. Mar. 3, 1925; class seven June 8, 1927; asst. chief, Div. of Eastern European Affairs, Oct. 13, 1928; resigned May 1, 1929; app. drafting officer at \$5,600 in the Dept. of State and designated asst. chief, Div. of Eastern European Affairs, May 1, 1929; at \$6,500 July 1, 1930; For. Ser. officer of class four, cons., and sec. in the Diplo. Ser. May 21, 1936, and assigned to the Dept., temp., as asst. chief, Div. of Eastern European Affairs; cons. and 1st sec. at Riga Sept. 1, 1936; at Budapest Aug. 26, 1940; cons. at Dresden Feb. 19, 1941; 1st sec. at Dublin July 19, 1941; married.

Paddock, Paul Ezekiel, Jr.—b. Des Moines, Iowa, Oct. 31, 1907; South High Sch. (Minneapolis) grad.; business sch.; Blake Country Day Sch. grad.; Princeton, B.A. 1932; Minn. Nat. Guard 1925-28; sec. 1934-35, 1936-37; salesman Feb.-Nov. 1935; supervisor, Dept. of Labor, 1935-36; app. For. Ser. officer unclass., v. c. of career, and sec. in the Diplo. Ser. July 2, 1937; v. c. at Mexico City July 8, 1937; For. Ser. Sch. Oct. 22, 1938; v. c. at Batavia Apr. 19, 1939; at Medan, temp., Mar. 31, 1941.

Page, Edward, Jr.—b. Ardmore, Pa., July 31, 1905; Country Day Sch. (Newton); Harvard, A.B. 1928; U. of Grenoble 1928-29; U. of Heidelberg 1929; École des Langues Orientales Vivantes, brevet, 1934; clk., brokerage firm, 1929; app. For. Ser. officer unclass. and v. c. of career Nov. 12, 1929; v. c. at Montreal, temp., Nov. 27, 1929; For. Ser. officer in the emb. at Tokyo Dec. 13, 1929; sec. in the Diplo. Ser. Jan. 22, 1930; 3d sec. at Tokyo Jan. 25, 1930; v. c. at Harbin June 13, 1930; v. c. and language officer at Paris July 21, 1931; For. Ser. Sch. Mar. 22, 1933; to the Dept., temp., Aug. 25, 1933; v. c. and language officer at Paris Oct. 13, 1933; 3d sec. at Riga July 7, 1934; also v. c. at Riga Nov. 7, 1935; 3d sec. at Moscow Aug. 31-Nov. 15, 1935; class eight Apr. 1, 1937; cons. Apr. 22, 1937; cons. at Riga in addition to duties as 3d sec. Apr. 26, 1937; 3d sec. at Moscow, temp., July 21, 1937; to the Dept. July 13, 1937 (proceeded Mar. 28, 1938); class seven Nov. 16, 1939; married.—Eu.

Palmer, Ely Elliot.—b. Providence, R.I., Nov. 29, 1887; Worcester Acad.; Brown U., B.A. 1908; Sorbonne, Faculté de Droit, 1908-9; George Washington, M. Dip. 1910; app. cons. asst. Dec. 20, 1910; to the Dept. Jan. 16, 1911; to the emb. at Mexico City May 31, 1911;

to the Dept. Dec. 3, 1912; v. and dep. cons. gen. at Paris Jan. 8, 1913; at Brussels Feb. 26, 1914; v. c. at Brussels Feb. 6, 1915; to the Dept. Mar. 15, 1915; cons. of class eight and cons. at Madrid July 24, 1916; class five Sept. 5, 1919; class four June 4, 1920; cons. at Bucharest Aug. 25, 1921; class three Nov. 23, 1921; cons. gen. of class four June 5, 1924; For. Ser. officer of class three July 1, 1924; cons. gen. at Vancouver Aug. 3, 1929; class two July 24, 1930; at Jerusalem Nov. 7, 1933; sec. in the Diplo. Ser. Aug. 22, 1935; cons. gen. and cons. of leg. at Ottawa Aug. 28, 1935; class one June 1, 1937; cons. gen. at Beirut Dec. 21, 1937; at Sydney Aug. 23, 1940; married.

Palmer, John Peabody.—b. New York, N.Y., May 5, 1907; Phillips Andover; U. of Wash.; app. clk. in Am. consulate at Marseille July 27, 1931; v. c. at Marseille Sept. 4, 1931; For. Ser. officer unclass., v. c. of career, and sec. in the Diplo. Ser. Dec. 17, 1931; v. c. at Marseille Jan. 2, 1932; For. Ser. Sch. Feb. 10, 1933; v. c. at Genoa June 13, 1933; at Penang June 20, 1936; at Saigon July 23, 1937; class eight Apr. 1, 1939; v. c. at London Nov. 21, 1939; also 3d sec. at London Mar. 10, 1941; class seven Aug. 16, 1941; married.

Palmer, Joseph, 2d.—b. Detroit, Mich., June 16, 1914; Cambridge (Mass.) High and Latin Sch. grad.; Phillips Exeter; Harvard, S.B. 1937; Georgetown U. Sch. of For. Ser. 1937-38; messenger, Fed. Bu. of Investigation, 1938-39; app. For. Ser. officer unclass., v. c. of career, and sec. in the Diplo. Ser. Nov. 16, 1939; v. c. at Mexico City Jan. 2, 1940; For. Ser. Sch. Jan. 23, 1941; v. c. at Nairobi June 2, 1941; married.

Pangburn, Harry Keep.—b. Perry, Iowa, Mar. 27, 1879; Maysville (Ky.) High Sch. grad.; business sch.; U. of Chicago, M.D. 1901; act. asst. surgeon, Marine Hospital Ser., 1901-2; surgeon for mining companies 1903-8; private practice in Acapulco, Mexico, since 1908; app. v. and dep. cons. at Acapulco Sept. 1, 1908; v. c. at Acapulco by act approved Feb. 5, 1915; at Ciudad Juárez Nov. 24, 1930; at Mazatlán, temp., June 19, 1936; at Ciudad Juárez Dec. 22, 1936; at Agua Prieta, temp., Aug. 20, 1937; at Ciudad Juárez Oct. 19, 1937; at Agua Prieta, temp., Sept. 6, 1938; at Ciudad Juárez Oct. 31, 1938; at Guaymas, temp., Jan. 26, 1940; at Ciudad Juárez May 11, 1940; at Coatzacoalcos, temp., Oct. 4, 1941; married.

Pappano, Albert Earl.—b. Cleveland, Ohio, Apr. 21, 1910; East High Sch. grad.; Western Reserve U., A.B. 1933, A.M. 1934; Washington U., Ph.D. 1937; research asst., Western Reserve U., 1933-34; teaching asst. 1935-37, instr. in Greek and Latin 1937-40, Washington U.; private sec. to Am. amb. to Venezuela 1940-41; special clk., Am. Red Cross, Jan.-Feb. 1941; app. divisional asst. at \$3,200 in the Dept. of State Feb. 20, 1941; married.—DE.

Park, Nelson Renfrew.—b. Boston, Mass., Nov. 25, 1890; St. Johnsbur Acad. grad.; Colo. Coll., A.B. 1914; teacher in high sch. 1914-15; teacher and principal in high sch. in Porto Rico 1916-18; Porto Rico Brigade 1918-19; app. v. c. at La Paz May 5, 1919; at Guatemala Aug. 31, 1922; v. c. of career of class three Nov. 16, 1922; v. c. at Guatemala Nov. 24, 1922; at Callao-Lima Feb. 12, 1923; class two Nov. 23, 1923; class one May 10,

1924; For. Ser. officer unclass. July 1, 1924; class eight June 2, 1926; cons. June 15, 1926; cons. at Ceiba Feb. 12, 1927; class seven Dec. 19, 1929; at Torreón Sept. 18, 1930; at Barranquilla June 1, 1937; sec. in the Diplo. Ser. Aug. 17, 1937; class six Mar. 1, 1939; married.

Park, Richard, Jr. (Capt.).—b. Washington, D.C., July 29, 1911; U.S.M.A. grad. 1933; Columbia, M.A. 1940; Harvard, M.A. 1941; assigned as asst. mil. att. at Moscow June 19, 1941.

Parker, Edward S.—b. McCormick, S.C., May 14, 1894; U. of Paris 1919; with cotton-exporting firm 1915-17, 1919-22; U. S. Army 1917-19, 2d lt., overseas service; with Am. Relief Adm'n. in Russia 1922-23; app. clk. in Am. consulate gen. at Calcutta Sept. 29, 1924; v. c. at Madras Jan. 7, 1925; at Cologne June 30, 1926; at Matamoros July 17, 1941; married.

Parker, William Leonard.—b. Babylon, N.Y., Jan. 31, 1903; Amherst, B.A. 1926; Syracuse, LL.B. 1930; instr. in Eng. at Syracuse 1926-30; app. For. Ser. officer unclass., v. c. of career, and sec. in the Diplo. Ser. Dec. 17, 1931; For. Ser. Sch. Dec. 30, 1931; v. c. at Alexandria Apr. 7, 1932; at Lyon Nov. 11, 1933; at Canton Apr. 15, 1935; at Rangoon Dec. 28, 1938; class eight Mar. 1, 1940; to the Dept. July 27, 1940; married.—NE.

Parkins, Albina Landstreet.—b. Shenandoah Valley, Va.; schs. in U.S., Switzerland, France, and England; U. of Edinburgh; Girton Coll., Cambridge U., England, 1913-16; Oahu Coll., Hawaii, 1917; private sec. to commandant of War Coll. 1918; app. clk. at \$1,080 in the Dept. of State Sept. 21, 1918; at \$1,140 Mar. 1, 1919; at \$900 May 1, 1919; at \$1,000 July 1, 1919; at \$1,200 July 1, 1920; at \$1,500 July 1, 1924; at \$1,560 Dec. 1, 1925; at \$1,680 July 1, 1928; at \$1,740 July 1, 1928; at \$1,800 Oct. 1, 1928; at \$2,000 Apr. 1, 1929; at \$2,300 Nov. 1, 1929; at \$2,500 July 1, 1930; admin. asst. at \$2,600 July 16, 1936; at \$2,700 Apr. 1, 1938; divisional asst. Mar. 1, 1939; at \$2,800 June 16, 1941.—EU.

Parks, James Edward.—b. Enfield, N.C., June 12, 1888; high sch. and business sch.; railway-mail service 1907-12; trans-Atlantic-mail service 1912-14; cml. work 1914-16; U. S. postal agency in France 10 months; U. S. Army 1918-19, capt., overseas service; capt., O.R.C.; app. clk. in Am. emb. at Paris Mar. 26, 1920; in Am. consulate gen. at Paris July 1, 1921; v. c. at Paris Oct. 2, 1923; v. c. of career of class three June 13, 1924; v. c. at Lille June 23, 1924; For. Ser. officer unclass. July 1, 1924; v. c. at Cardiff July 12, 1924; at Luxemburg May 19, 1926; at Martinique Mar. 14, 1929; class eight, cons., and cons. at Martinique July 24, 1930; at Paris Sept. 26, 1930; at London June 8, 1934; class seven Oct. 1, 1935; sec. in the Diplo. Ser. Aug. 17, 1937; cons. at Glasgow, temp., Sept. 9, 1939; at Manchester, temp., Sept. 16, 1939; at London Jan. 2, 1940; at Colón Apr. 15, 1941; class six Aug. 16, 1941; married.

Parry, Carroll Casimir.—b. St. Louis, Mo., Mar. 4, 1897; high-sch. and business-sch. grad.; jr. coll.; dept. mgr. in mfg. company 1917-18; clk., War Dept. Mar.—

June 1918; app. clk. in Am. emb. at London July 25, 1918; in Am. leg. at Prague Dec. 1, 1920; at Calro Sept. 3, 1927; at Prague Feb. 9, 1928; in consulate gen. at Prague Mar. 21, 1930; v. c. at Prague, Bohemia, Dec. 11, 1939; at Vienna Oct. 14, 1940; at Lisbon July 10, 1941; married.

Farsloe, Arthur Gerard.—b. Atlanta, Ga., May 25, 1888; educated by tutors; with railroad companies 1912-14; clk. and asst. paymaster at Porto Alegre 1914-16; teacher of English in Porto Alegre 1916-17; mgr. of plantation near Santos 1917-18; app. clk. in Am. consulate at Santos Jan. 27, 1918; v. c. at Santos June 27, 1918; resigned May 18, 1922; app. clk. in Am. consulate at Santos Oct. 7, 1922; v. c. at Santos June 7, 1923; married.

Parsons, James Graham.—b. New York, N.Y., Oct. 28, 1907; Groton Sch. grad.; Yale, B.A. 1929; N.Y. U. Grad. Sch. of Business Adm. 1931-32; security analyst 1931-32; secretary to Am. amb. to Japan 1932-36; app. For. Ser. officer unclass., v. c. of career, and sec. in the Diplo. Ser. Nov. 16, 1936; v. c. at Habana Nov. 23, 1936; For. Ser. Sch. Jan. 19, 1938; to the Dept., temp., June 17, 1938; v. c. at Mukden July 25, 1938; v. c. and 3d sec. at Ottawa June 27, 1940; class eight May 1, 1941; married.

Parsons, Marselis Clark, Jr.—b. Rye, N.Y., Aug. 30, 1904; Taft Sch.; Princeton, A.B. 1928; clk. 1924; broker's clk. 1928-31; asst. sec. to U. S. Senator 1933-34; asst. clk., Senate Com. Committee, 1935; app. For. Ser. officer unclass., v. c. of career, and sec. in the Diplo. Ser. Oct. 1, 1935; v. c. at Naples Oct. 5, 1935; For. Ser. Sch. Aug. 4, 1936; v. c. at Berlin Dec. 18, 1936; at Medan Mar. 2, 1938; at Batavia July 30, 1938; at Zagreb Nov. 23, 1940 (canceled); at Lisbon Apr. 15, 1941; class eight Aug. 16, 1941.

Partridge, Richard C. (Maj.)—b. Boston, Mass., Feb. 15, 1899; Roxbury Latin Sch. grad.; Harvard, A.B. 1919; U.S.M.A., B.S. 1920; German Command and Gen. Staff Sch. 1938; assigned as asst. mil. att. at Berlin Dec. 1, 1939; mil. att. at Budapest Feb. 17, 1940; married.

Pasquet, Maurice.—b. Newport, R.I., July 3, 1902; École Primaire Supérieure, St. Maur, France; High Sch. of Commerce (New York) grad.; École Libre des Sciences Politiques 1927-28; clk. and sec. 1922-25; app. clk. in Am. consulate gen. at Paris June 29, 1925; v. c. at Havre, temp., June 22, 1927; clk. at Paris Sept. 1, 1927; For. Ser. officer unclass., v. c. of career, and sec. in the Diplo. Ser. Dec. 16, 1930; v. c. at Paris Jan. 23, 1931; at Glasgow Nov. 29, 1933; at Dalren Dec. 21, 1936; class eight Aug. 17, 1938; at St. Pierre-Miquelon Aug. 5, 1940; cons. Oct. 5, 1940; at St. Pierre-Miquelon Oct. 16, 1940; class seven May 1, 1941; married.

Pasvolsky, Leo.—b. Pavlograd, Russia, Aug. 22, 1893; naturalized 1911; Coll. of City of N.Y., A.B. 1916; Columbia, grad. work 1916-18; U. of Geneva, Switzerland, grad. work 1932-33; Brookings Inst., Ph.D. 1936; journalist and writer on int. economic and financial relations 1916-22; served with War Work Ext., Dept. of Interior, and as mem. of N.Y. Mayor's Committee on Nat. Defense 1917-18; press corr., Paris

Peace Conf., 1919, and Conf. on Limitation of Armament, Washington, 1921-22; research economist, Brookings Inst., 1922-; observer for Brookings Inst., World Economic Conf., Geneva, 1927, Conferences on Concerted Economic Action, Geneva, 1930, and World Monetary and Economic Conf., London, 1933; Am. mem., int. committees of economists and businessmen set up by Int. Chamber of Com. 1932, 1933, 1935; economist, Bu. of For. and Dom. Com., 1934-35; app. economic analyst at \$8,000 in the Dept. of State Dec. 2, 1935; special asst. to the sec. of state Nov. 6, 1936; asst. exec. sec., 34th Conf. of Inter-Parliamentary Union, The Hague, 1938; resigned Jan. 19, 1939; app. special asst. to the sec. of state at \$8,000 Sept. 16, 1939; at \$8,500 Oct. 1, 1939; chm. of subcommittee, Dept. of State Advisory Committee on Problems of For. Relations, 1940; adviser to Am. del., 2d Meeting of Ministers of For. Affairs of Am. Republics, Habana, 1940; chief, Div. of Special Research, in addition to duties as special asst. to the sec. of state Feb. 3, 1941; mem., Bd. of Economic Operations of Dept. of State, 1941-; married.—SA.

Patee, Richard.—b. Prescott, Ariz., Apr. 17, 1906; Tucson High Sch. grad.; U. of Ariz., A.B. 1926; Catholic U., A.M. 1927; U. of Louvain, Belgium, 1931-32; instr. 1927-29 and asst. prof. 1930-31, 1932-37, U. of Puerto Rico; app. divisional asst. at \$4,600 in the Dept. of State Feb. 16, 1938; act. chief, Div. of Cultural Relations, Nov. 25, 1938-Feb. 15, 1939; divisional asst. at \$5,600 July 16, 1940; sec. of education section, 8th Am. Scientific Cong., Washington, 1940; asst. chief, Div. of Cultural Relations, Apr. 25, 1941; married.—RC.

Patterson, Jefferson.—b. Dayton, Ohio, May 14, 1891; Adirondack-Fla. Sch.; Yale, B.A. 1913; Harvard, LL.B. 1916; Harvard Sch. of Business Admin. 1916-17; mem. of bar of Ohio; U. S. Army 1917-19, 2d lt., overseas service; law clk. 1920; app. sec. of emb. or leg. of class four Aug. 24, 1921; to the Dept. Sept. 8, 1921; asst. sec., Conf. on Limitation of Armament, Washington, 1921-22; assigned to Peking Mar. 1, 1922; class three Jan. 23, 1924; For. Ser. officer of class six July 1, 1924; 2d sec. at Bogotá July 17, 1924; at Constantinople Sept. 2, 1926; class five May 23, 1929; to the Dept. Mar. 22, 1930; 1st sec. Apr. 17, 1930; asst. chief, Div. of Protocol and Confs., June 1, 1933; cons. July 20, 1934; For. Ser. officer at Breslau Aug. 1, 1934; cons. at Breslau Aug. 13, 1934; 2d sec. at Oslo Aug. 25, 1935; 1st sec. at Oslo Sept. 20, 1935; class four Apr. 1, 1936; at Berlin Nov. 28, 1938; class three May 1, 1941; 1st sec. and cons. at Lima July 3, 1941; married.

Patterson, John.—b. Chelsea, Mass., Feb. 5, 1912; Boston Coll. High Sch. grad.; Boston Coll., A.B. 1933; Harvard, A.M. 1935; clk. in Treas. Dept. 1935-36; app. clk. at \$1,440 in the Dept. of State Mar. 4, 1936; at \$1,620 June 1, 1937; research asst. at \$2,000 Aug. 1, 1938; divisional asst. at \$3,200 Nov. 1, 1940.—A-L.

Patterson, Richard Sharpe.—b. Wilkes-Barre, Pa., Feb. 24, 1908; Wilkes-Barre High Sch. grad.; George Washington, A.B. 1929, grad. work 1929-31; editor, George Washington U., 1930-35; app. editorial asst. at \$1,500 in the Dept. of State June 10, 1929; at \$2,000 Apr. 7, 1930; at \$2,200 July 1, 1930; asst. to the historical adviser at \$3,200 June 24, 1936; act. historical

adviser June 17-July 18, 1936 and Aug. 18-Sept. 18, 1936; asst. to the editor of the treaties Aug. 1, 1938; at \$3,300 Apr. 16, 1939.—ET.

Patton, Kenneth Stuart.—b. Salem, Va., July 22, 1882; Charlottesville High Sch.; U. of Va., A.B. 1904; grad. work at Sorbonne 1904-5; Johns Hopkins U. 1905-8; special work in Bibliothèque Nationale, Paris, 1906; app. cons. asst. June 24, 1908; to the Dept. July 1, 1908; to Marseille Jan. 18, 1909; v. and dep. cons. at Rome Apr. 20, 1909; at Ceiba Feb. 15, 1912; v. and dep. cons. gen. at Lisbon July 27, 1912; cons. at Cognac Nov. 24, 1913; cons. of class eight by act approved Feb. 5, 1915; cons. at La Rochelle July 1, 1915; at Calais Oct. 27, 1916; class seven Nov. 10, 1916; detailed to Paris Feb. 15, 1919; cons. at Belgrade May 27, 1919; also cml. adviser to Am. leg. Aug. 1919; class six Sept. 5, 1919; class five June 4, 1920; class four Nov. 19, 1921; For. Ser. officer of class five July 1, 1924; class four Feb. 24, 1925; cons. at Paris, temp., Aug. 2, 1927; at Belgrade Oct. 1, 1927; at Leipzig Dec. 19, 1928; cons. gen. Feb. 17, 1930; cons. gen. at Batavia Mar. 26, 1930; class three May 9, 1930; at Amsterdam June 20, 1934; class two Apr. 1, 1936; sec. in the Diplo. Ser. May 14, 1936; cons. gen. at Singapore Nov. 2, 1937; class one May 1, 1941; married.

Paxson, Emma Fell.—b. Madison, Wis.; Lycée de Jeunes Filles, Versailles; Wis. High Sch. grad.; Bryn Mawr, A.B. 1932; U. of Calif. 1932; business-sch. grad.; app. clk. at \$1,620 in the Dept. of State July 5, 1934; at \$1,800 June 1, 1936; at \$2,300 Sept. 16, 1937; divisional asst. at \$2,600 July 1, 1939.—TA.

Paxton, John Hall.—b. Galesburg, Ill., July 28, 1899; Shanghai Am. Sch. grad.; Phillips Andover grad.; Yale, B.A. 1922; Magdalene Coll., Cambridge U., England, and École Libre des Sciences Politiques 1923-24; U. S. Army 1918; tutor and translator of French scientific books; app. For. Ser. officer unclass. Mar. 20, 1925; v. c. of career and v. c. at Nanking Sept. 2, 1925; language officer at Peking July 23, 1929; class eight and cons. Oct. 16, 1929; class seven July 1, 1931; cons. at Canton Mar. 5, 1932; at Chefoo Sept. 14, 1934; sec. in the Diplo. Ser. June 24, 1936; For. Ser. officer at Nanking July 10, 1936; 2d sec. at Nanking July 24, 1936; cons. at Shanghai Mar. 3, 1938; class six Mar. 1, 1939; also 2d sec. at Nanking, temp., Aug. 7, 1939; married.

Payne, Charles Edward Beresford.—b. Marquette, Mich., Dec. 14, 1891; Marquette High Sch. grad.; business sch.; clk. 1909-13; asst. agt. for railway company in Canada 1913-18; with lumber company in Canada 1918-19; app. clk. in Am. consulate at London, Ont., July 28, 1920; v. c. at London, Ont., Feb. 21, 1921; at Niagara Falls, temp., July 29, 1926; at London, Ont., Nov. 16, 1926; at Sarnia June 20, 1940; married.

Pearson, Paul Harold.—b. St. Peter, Minn., July 8, 1902; Central High Sch. (Minneapolis) grad.; Drake U., B.A. 1926, LL.B. 1927; mem. of bar of Iowa; clk. in Am. consulate at Helsingfors 1927-28; clk. to trade commr. at Hamburg 1928-29; app. asst. trade commr. at Hamburg July 1, 1929; at Copenhagen Aug. 1, 1929;

at Berlin June 16, 1939; For. Ser. officer of class eight July 1, 1939; v. c. of career and sec. in the Diplo. Ser. Nov. 16, 1939; v. c. and 3d sec. at Berlin Dec. 29, 1939; relieved of duties as v. c. July 15, 1941.

Pease, Harold Denman.—b. Des Moines, Iowa, Jan. 16, 1907; Sacramento High Sch. grad.; U. of Calif. 1924-25; criminologist, State of Calif., 1925-29; app. clk. in Am. consulate gen. at Shanghai Oct. 28, 1929; v. c. at Shanghai July 8, 1937; married.

Peck, William Lawrence.—b. Putnam, Conn., Mar. 30, 1895; Gunnery Sch. grad.; Trinity Coll., A.B. 1916; Sorbonne 1919; teacher 1916-17; U. S. Marine Corps 1917-19; investigator for insur. company 1920; app. clk. in Am. consulate at Stockholm July 8, 1920; v. c. of career of class three Nov. 16, 1922; v. c. at Stockholm Nov. 24, 1922; at Reval (Tallinn) May 19, 1923; For. Ser. officer unclass. July 1, 1924; v. c. at Leipzig Mar. 9, 1925; at Cobh May 19, 1928; class eight, cons., and cons. at Cobh July 24, 1930; at Lagos July 14, 1932; at Riga Jan. 31, 1935; class seven Oct. 1, 1935; sec. in the Diplo. Ser. Oct. 9, 1935; also 2d sec. at Riga Nov. 7, 1935; cons. at Naples Dec. 22, 1938; class six Mar. 1, 1939; at Venice, temp., June 30, 1939; at Naples Mar. 11, 1940; at Marseille Sept. 19, 1940; married.

Peck, Willys Ruggles.—b. Tientsin, China, of Am. parents, Oct. 24, 1882; Pomona Coll. Prep. Sch.; U. of Calif., A.B. 1906; teacher of Eng., Chihli, China, 1902-4; app. student interpreter in China Oct. 8, 1906; asst. Chinese sec. at Peking Nov. 9, 1908; Chinese sec. at Peking Sept. 11, 1913; cons. at Tsingtau May 5, 1914; detailed as v. cons. gen. at Hankow Dec. 1, 1914; cons. of class five by act approved Feb. 5, 1915; returned to Tsingtau Feb. 6, 1915; detailed to Shanghai Apr. 4, 1916; v. c. at Tientsin May 12, 1916; returned to Tsingtau July 24, 1916; detailed to Peking Apr. 27, 1918; returned to Tsingtau June 10, 1918; detailed to Peking July 14, 1919; class four June 11, 1920; Chinese sec. at Peking July 1, 1921; For. Ser. officer of class four July 1, 1924; class three Aug. 8, 1924; Chinese sec. of Am. del. Special Conf. on Chinese Customs Tariff, Peking, 1925-26; to the Dept. June 18, 1926; asst. chief, Div. of Far Eastern Affairs, Mar. 27, 1928-Nov. 25, 1930; class two May 17, 1928; class one May 9, 1930; cons. gen. Jan. 22, 1931; cons. gen. at Nanking and cons. of leg. Feb. 5, 1931; cons. of emb. at Nanking Sept. 17, 1935 (temp. at Chungking); E.E. and M.P. to Thailand Aug. 19, 1941; married.

Pell, Herbert Claiborne.—b. New York, N.Y., Feb. 16, 1884; Pomfret Sch. grad.; Harvard 1902-5; Columbia U. 1907-8; mem. U. S. House of Representatives from 17th Dist. of N.Y., 66th Cong., 1919-21; chm., N.Y. State Democratic Committee, 1921-26; v. chm., Democratic Nat. Campaign Committee, 1936; lectured at Harvard, Columbia, Vassar, and Syracuse; author; app. E. E. and M. P. to Portugal May 27, 1937; chief of diplo. mission, with rank of A. E. and P. at Portuguese Imperial Week celebrations, Lisbon, 1940; E.E. and M.P. to Hungary Feb. 11, 1941; married.

Pell, Robert Thompson.—b. New York, N.Y., Mar. 9, 1902; St. Paul's Sch. grad.; Institut des Hautes Études

Internationales, U. of Paris, diploma 1924; Harvard, A.B. 1925; newspaper corr. 1925-28; publisher 1928-29; private sec. to Am. amb. to France 1929-30; clk. in Am. emb., Paris, serving as sec. to amb. 1930-33; asst. to sec. of treas. at moratorium conversations, Paris, 1931; press officer, visit of French premier to U. S., 1931, Gen. Disarmament Conf., Geneva, 1932, 1933, Davis mission, 1933; del., Int. Press Conf., Copenhagen, 1931, Int. Press Conf., Madrid, 1933; tech. adviser, Int. Communications Conf., Madrid, 1932; chief, European Information Center, Am. emb., Paris, 1933-36; press officer, Preliminary Naval Conversations, 1934, Naval Conf., London, 1935-36; app. divisional asst. at \$4,600 in the Dept. of State May 8, 1936; tech. adviser, Int. Sugar Conf., London, 1937; press officer, Conf. of Brussels, 1937; tech. adviser at meetings, Evian and London, 1938, and v. dir., London, 1938-39, Intergovernmental Committee on Political Refugees; asst. chief, Div. of European Affairs, at \$6,500 Aug. 22, 1939; representative of Am. v. chm., Intergovernmental Committee on Political Refugees in negotiation of agreement for resettlement of refugees in Dominican Republic, 1940; Act. Asst. Chief, Div. of Current Information, Oct. 10, 1941; married.—CI.

Pelton, Walter Earle.—b. Union Co., Ill., May 28, 1890; Nat. U., LL.B. 1922; mem. of bar of D.C.; U. S. Navy 1918; app. clk. at \$1,200 in the Dept. of State Mar. 17, 1919; at \$1,400 Jan. 1, 1920; at \$1,600 Nov. 21, 1923; at \$1,860 July 1, 1924; an asst. to the solicitor at \$2,000 July 1, 1928; at \$2,600 June 1, 1929; at \$2,800 July 1, 1930; at \$3,200 June 1, 1931; asst. to the legal adviser July 1, 1931; sec. for U. S., Gen. Claims Commn., U. S. and Panama, 1933; at \$3,300 Apr. 16, 1939.—Le.

Pendar, Kenneth Whittemore.—b. Sioux Falls, S. Dak., Dec. 22, 1906; St. Paul's Sch. grad.; Harvard, A.B. 1930; Université de Paris 1937-40; Harvard U. 1940-41; salesman and art expert with picture dealers in U.S. and Europe 1930-37; library and archeological work in France and Turkey with Byzantine Inst. 1937-40; app. v.c. at Casablanca May 16, 1941.

Penfield, James Kedzie.—b. New York, N.Y., Apr. 9, 1908; Stanford, A.B. 1929; app. For. Ser. officer unclass., v. c. of career, and sec. in the Diplo. Ser. Apr. 15, 1930; v. c. at Ciudad Juarez Apr. 29, 1930; at Progreso June 13, 1930; For. Ser. Sch. Sept. 27, 1930; v. c. at Canton Feb. 24, 1931; at Mukden Mar. 6, 1933; language officer at Peiping July 2, 1934; v. c. at Yünnanfu, temp., July 7, 1936; class eight Apr. 1, 1937; cons. Apr. 22, 1937; cons. at Yünnanfu, temp., Apr. 26, 1937; to the Dept. Jan. 19, 1938; class seven Nov. 16, 1939; cons. at Godthaab May 7, 1940; class six Aug. 16, 1941.

Perkins, Ernest Ralph.—b. North Haverhill, N.H., Dec. 27, 1893; Tilton Sch. grad.; Wesleyan, A.B. 1917; Clark, A.M. 1921, Ph.D. 1930; teacher of hist., Lawrence Acad., 1917-18; U. S. Army 1918; newspaper work 1919-20; instr. in hist., Denison U., 1921-22; assoc. prof. of hist., Norwich U., 1922-30; app. research asst. at \$3,200 in the Dept. of State Oct. 1, 1930; asst. chief of research section at \$3,800 Jan. 16, 1937; chief at \$4,600 June 29, 1938.—RP.

Perkins, John Wesley.—b. Rising Sun, Ind., Nov. 17, 1886; Rising Sun High Sch. grad.; Earlham Coll., B.A. 1909; Northwestern, M.A. 1912; teacher of languages 1909-11; prof. of languages, Jamestown Coll. 1912-14, Maryville Coll. 1914-16; clk., Civil Ser. Commn., 1916-17; translator, Dept. of Agri., 1917-20, War Dept., 1920-32; app. translator at \$2,600 in the Dept. of State Feb. 9, 1932; at \$2,900 Sept. 1, 1935; at \$3,000 Apr. 1, 1938; at \$3,500 Jan. 7, 1939; asst. chief, Translating Bu., July 12, 1940; married.—Tr.

Perkins, Mahlon Fay.—b. North Adams, Mass., Nov. 23, 1882; Drury High Sch. grad.; Harvard, A.B. 1904; advertising work 1905-6; tutor 1906; teacher 1906-8; app. student interpreter in China Jan. 14, 1909; v. and dep. cons. at Chefoo May 25, 1911; also interpreter July 25, 1911; dep. cons. gen. and interpreter at Shanghai May 13, 1912; assessor, Int. Mixed Court at Shanghai, 1913-18; v. and dep. cons. gen. Mar. 17, 1914; designated to exercise judicial authority and jurisdiction in civil and criminal cases at Shanghai Mar. 17, 1914; v. c. at Shanghai Feb. 6, 1915; consular judge, Shanghai, Mar. 11, 1915; cons. of class six Sept. 14, 1917; cons. at Changsha Apr. 15, 1918; class five Sept. 5, 1919; detailed to Shanghai Apr. 8, 1920; class four June 4, 1920; to the Dept. May 10, 1922; class three Aug. 23, 1922; cons. gen. of class four June 5, 1924; For. Ser. officer of class three July 1, 1924; cons. at Tientsin Sept. 3, 1925; tech. adviser, Special Conf. on Chinese Customs Tariff, and Commn. on Extraterritoriality in China, Peking, 1925; sec. in the Diplo. Ser. Feb. 9, 1928; couns. of leg. at Peking Feb. 16, 1928; class two May 17, 1928; class one July 24, 1930; to the Dept. May 15, 1933; asst. historical adviser Mar. 15, 1934; chm., Publications Committee of the Dept., 1934-36; cons. gen. at Barcelona July 24, 1936; couns. of leg. at The Hague June 2, 1937; at Copenhagen Aug. 7, 1937; married.

Perkins, Troy Lawson.—b. Hindman, Ky., Feb. 3, 1902; Cen. State Normal Prep. Sch. grad.; U. of Ky., A.B. 1925, grad. work 1925-26; Alliance Française summer 1929; publicity work 1918-19; store mgr. 1924-25; app. clk. in Am. consulate at Ensenada Aug. 13, 1931; v.c. at Ensenada Sept. 5, 1931; For. Ser. officer unclass., v.c. of career, and sec. in the Diplo. Ser. Dec. 17, 1931; v.c. at Ensenada Jan. 2, 1932; For. Ser. Sch. Aug. 19, 1932; v.c. at Medan Dec. 22, 1932 (canceled); to the Dept., temp., Dec. 23, 1932; v.c. at Tientsin May 31, 1933; at Dairen Dec. 3, 1934; language officer at Peiping Jan. 17, 1936; 3d sec. at Peiping Feb. 26, 1938; v.c. at Mukden Apr. 7, 1938; at Shanghai Dec. 17, 1938; class eight Apr. 1, 1939; at Yünnanfu, temp., Oct. 10, 1939; cons. June 12, 1940; cons. at Yünnanfu (Künming) June 24, 1940; class seven Aug. 16, 1941; married.

Perkins, Warwick.—b. Baltimore, Md., July 23, 1899; Baltimore City Coll. grad.; Johns Hopkins, A.B. 1921; S.A.T.C. 1918; newspaper reporter and asst. financial editor 1921-24; app. For. Ser. officer unclass. and v. c. of career Oct. 16, 1924; v. c. at Vienna Nov. 8, 1924; at Lucerne, temp., May 23, 1927; at Vienna Nov. 15, 1927; at Lausanne, temp., Jan. 13, 1928; at Vienna Apr. 18, 1928; at Danzig May 4, 1929; class eight, cons., and cons. at Danzig Oct. 16, 1929; at

Warsaw Feb. 2, 1932; class seven July 1, 1934; class six Apr. 1, 1936; cons. at Toronto Sept. 23, 1937; sec. in the Diplo. Ser. Dec. 1, 1937; class five June 16, 1938; class four Aug. 16, 1941; married.

Peter, Alan Gordon.—b. Castries, St. Lucia, B.W.I., Dec. 2, 1897; British subject; Upper Canada Coll., Toronto, Canada, 1906-15; McGill U., Montreal, 1915-16; in Canadian naval service 1916-19; mem. of cml. firm, St. Lucia, 1919-; app. act. cons. agt. at St. Lucia Dec. 15, 1933; cons. agt. Mar. 14, 1934; married.

Peterson, Avery Frederick.—b. Boise, Idaho, Aug. 2, 1906; Boise High Sch. grad.; business sch.; Georgetown, B.S. (For. Ser.) 1929; bookkeeper 1923-24; salesman 1926-27; advertising work with trade assn. 1927-30; app. asst. trade commr. at Toronto Aug. 11, 1930; at Ottawa Aug. 1, 1933; trade commr. at Ottawa Jan. 1, 1938; For. Ser. officer of class seven July 1, 1939; cons. and sec. in the Diplo. Ser. Nov. 16, 1939; cons. and 2d sec. at Ottawa Dec. 29, 1939; married.

Pettigrew, Robert Leslie.—b. Salem, Mo., Jan. 6, 1893; resident mgr. of development corp. in Haiti; app. cons. agt. at Cap Haitien Oct. 17, 1938; married.

Peurifoy, John E.—b. Walterboro, S.C., Aug. 9, 1907; Walterboro High Sch. grad.; U.S.M.A. 1926-28; American U. 1935; George Washington U. 1939-40; asst. to insur. head of bank 1928-29; insur. underwriter 1929-31; asst. mgr. and cashier, restaurant company, 1931-34; act. chief of section, Procurement Division, Treasury Dept., 1935-37; clk., U. S. Capitol, Jan.-Aug. 1938; economic analyst, Labor Dept., Aug.-Sept. 1938; app. economic analyst at \$2,000 in the Dept. of State Oct. 1, 1938; divisional asst. at \$2,600 Apr. 1, 1939; at \$3,200 Apr. 1, 1940; married.—DE.

Peyton, Robert Kendall.—b. Aguascalientes, Mexico, of Am. parents, Jan. 28, 1911; high-sch. grad.; Columbia U. 1932-34; engineering 1928-29; clk. 1930-32; app. clk. in Am. consulate at Chihuahua Oct. 1, 1934; v. c. at Ceiba June 15, 1936; at Puerto Cabezas Oct. 30, 1936; at Chihuahua Feb. 28, 1939; married.

Phares, Everett Lang (Lt.).—b. Fort Thomas, Ky., Oct. 6, 1908; Western High Sch. (D. C.); Danville Mil. Inst. grad.; U. S. N. A. grad. 1932; assigned as asst. naval att. and asst. naval att. for air at Tokyo Mar. 7, 1941.

Phelan, George Roosevelt.—b. Bordeaux, France, of Am. parents, Sept. 13, 1888; St. Michaels Coll., Brussels, Belgium, 1902-10; clk. in Am. consulate at Brussels 1911; mgr. of sugar estate in Venezuela 1912-18; app. clk. in Am. consulate at La Guaira Oct. 22, 1918; at Puerto Cabello May 1, 1919; v. c. at Puerto Cabello June 19, 1919; at La Guaira, temp., Nov. 13, 1920; at Puerto Cabello Dec. 27, 1920; at Barbados, temp., Oct. 15, 1923; at Puerto Cabello Dec. 10, 1923; at Maracaibo July 16, 1932; at Caracas June 20, 1937; at La Guaira, temp., Sept. 29, 1941; married.

Phelan, Raymond.—b. Brussels, Belgium, of Am. parents, Oct. 3, 1893; St. Michaels Coll., Brussels, grad. 1911; instr. in French, Mecenas Inst., Trinidad, 1914-16; app. clk. in Am. consulate at Trinidad Feb. 7, 1916;

v. c. at Trinidad Dec. 29, 1916; at La Guaira Aug. 12, 1918; at Trinidad May 2, 1919; resigned Oct. 31, 1919; with bank as asst. for. trade adviser 1919-20 and as cml. representative in Brussels 1920-21; app. v. c. at Tenerife Mar. 22, 1921; at Las Palmas May 1, 1924; at Tenerife Sept. 13, 1924; at Dakar Oct. 15, 1924; at Guadeloupe Aug. 28, 1925; resigned Aug. 20, 1927; representative in Colombia for steamship company 1927-28, 1930-31; traffic mgr. in Colombia for navigation corp., 1929-30; app. v. c. at Medellin July 16, 1930; at Barranquilla May 20, 1933; at Curaçao, temp., July 5, 1938; at Barranquilla Jan. 17, 1939; at Agua Prieta July 28, 1941; married.

Phelps, Vernon Lovell.—b. Kaneville, Ill., Oct. 21, 1900; Kaneville High Sch. grad.; U. of Ill., B.S. 1928, M.S. 1929; research fellow, Brookings Institution, 1935-36; U. of Pa., Ph.D. 1937; teacher in high sch. 1923-24, 1928-29; sales-promotion work 1926-27; instr. in economics, Lafayette Coll., 1929-34; instr. in merchandising, Wharton Sch., U. of Pa., 1934-35; agrl. economist, Dept. of Agri., 1936-37; app. economic analyst at \$3,200 in the Dept. of State Oct. 7, 1937; divisional asst. at \$3,800 July 1, 1939; at \$4,600 Feb. 16, 1941; married.—TA.

Phillips, William.—b. Beverly, Mass., May 30, 1878; Milton Acad. grad.; Harvard, A.B. 1900, A.M. 1922; Harvard Law Sch. 1900-1902; private sec. to Am. amb. in Great Britain 1903-5; app. 2d sec. at Peking Mar. 10, 1905; asst. to 3d asst. sec. of state on far eastern affairs June 1, 1907; chief, Div. of Far Eastern Affairs, Mar. 20, 1908; 3d asst. sec. of state Jan. 11, 1909; sec. of emb. at London Sept. 25, 1909; del., Int. Cong. of Chambers of Com. and Cml. and Industrial Assns., London, 1910; resigned Nov. 16, 1912; regent of the College and sec. of the Corps. of Harvard 1912-14; app. 3d asst. sec. of state Mar. 13, 1914; chm., Nat. Exposition Commn. to represent the Govt. of the U. S. at the Panama-Pacific Int. Exposition, San Francisco, 1914; del., 2d Pan.-Am. Scientific Cong., Washington, 1915-16; app. asst. sec. of state Jan. 24, 1917; E. E. and M. P. to the Netherlands and Luxemburg Mar. 3, 1920; under sec. of state Mar. 31, 1922; A. E. and P. to Belgium and E. E. and M. P. to Luxemburg Feb. 29, 1924; E. E. and M. P. to Canada Feb. 17, 1927; resigned Dec. 14, 1929; mem., President's Committee for Employment, 1931; chm., Mass. Emergency Committee for Unemployment, 1931-32; U. S. Commr., Permanent Commn. of Inquiry, U. S. and Latvia, 1930-33; app. under sec. of state Mar. 6, 1933; del., London Naval Conf., 1935-36; app. A. E. and P. to Italy Aug. 4, 1936; married.

Pickhardt, Adolf von Scheven (Capt.).—b. New York, N.Y., Dec. 13, 1891; Columbia Grammar Sch. grad.; U.S.N.A. grad. 1913; assigned at naval att. and naval att. for air at Berlin Dec. 23, 1940; married.

Pierson, Harry Hequemeb.—b. Moundsville, W. Va., July 27, 1906; Wayland Acad. grad.; Bucknell, A.B. 1928; George Washington U. 1940-; clk. and accountant 1928-30; clk. in Am. leg. at Bogotá 1930-35; in Am. emb. at Paris 1935-38; app. divisional asst. at \$2,600 in the Dept. of State Jan. 10, 1939; del. of Bucknell U., 8th Am. Scientific Cong., Washington,

1940; at \$3,800 July 16, 1940; asst. sec. of U.S. del., 2d Inter-Am. Travel Cong., Mexico City, 1941; at \$4,600 Nov. 1, 1941; married.—RC.

Pilcher, James Byrd.—b. Dothan, Ala., Sept. 28, 1899; City High Sch. grad.; Ala. Polytech. Inst., B.S. in Ch. E. 1920, M.S. 1921; Officers' Training Sch. Oct.-Dec. 1918; instr. in chemistry and physics in high sch. 1921-23; cml. and sales work 1923-28; app. For. Ser. officer unclass. and v. c. of career Oct. 24, 1928; For. Ser. Sch. Nov. 5, 1928; v. c. at Nanking Mar. 29, 1929; at Hankow July 2, 1929; at Harbin Oct. 21, 1933; at Shanghai Mar. 21, 1935; class eight, cons., and cons. at Shanghai Oct. 1, 1935; sec. in the Diplo. Ser. Aug. 17, 1937; 3d sec. at Peking Oct. 25, 1937; class seven May 1, 1938; 2d sec. at Peiping May 12, 1938; class six Mar. 1, 1940; also cons. at Tientsin Apr. 1, 1940; cons. at Amoy Apr. 17, 1941; married.

Pilliod, Rosine G.—b. Maumee, Ohio; Maumee High Sch. grad.; university courses 1914-39; supervisor and classifier, Veterans' Admin., 1918-29; app. library asst. at \$1,440 in the Dept. of State July 1, 1929; at \$1,620 June 1, 1930; at \$1,680 July 3, 1930; at \$1,800 Oct. 1, 1931; at \$2,000 Dec. 6, 1937; at \$2,100 Apr. 16, 1939.—LI.

Pinkerton, Julian Larable.—b. Versailles, Ky., Jan. 21, 1894; Rose Hill Acad. grad.; U. of Ky., A.B. 1914; cml. and secretarial work 1915-17; U. S. Army 1917-19, capt.; app. v. c. at Lisbon Jan. 8, 1920; v. c. of career of class three Oct. 26, 1921; v. c. at Loanda Dec. 14, 1921; at Durban Nov. 19, 1923; For. Ser. officer unclass. July 1, 1924; v. c. at Port Elizabeth May 15, 1925; at Lisbon Dec. 30, 1925; class eight June 30, 1927; cons. and cons. at Lisbon July 16, 1927; at Bergen Apr. 10, 1930; class seven May 9, 1930; cons. at Rio de Janeiro Mar. 25, 1931; at Hamburg Dec. 27, 1934 (canceled); at Berlin Feb. 1, 1935 (canceled); sec. in the Diplo. Ser. Nov. 15, 1935; cons. at Port-au-Prince Nov. 19, 1935; also 2d sec. at Port-au-Prince Dec. 3, 1935; class six Apr. 1, 1937; cons. at Jerusalem Aug. 27, 1937; at Rotterdam Dec. 30, 1938 (canceled); at Torreón Feb. 21, 1939; married.

Pinkerton, Lowell Call.—b. Medora, Ill., Oct. 24, 1894; Louisiana (Mo.) High Sch.; William Jewell Coll., B.A. 1915; principal of high sch. 1915-16; supt. of sch. 1916-17; app. cons. asst. Sept. 4, 1917; to the Dept. Nov. 8, 1917; cons. of class seven Sept. 5, 1919; class six June 4, 1920; class five Aug. 23, 1922; detailed to London June 7, 1923; class four June 5, 1924; For. Ser. officer of class five July 1, 1924; class four June 8, 1927; cons. at London Feb. 18, 1928; For. Ser. insp. Dec. 26, 1929; class three May 9, 1930; cons. gen. Apr. 10, 1931; to the Dept. Aug. 29, 1933; dir., For. Ser. Officers' Training Sch., Sept. 2, 1933; mem., For. Ser. Sch. Bd., 1933-37; class two Oct. 1, 1935; sec. in the Diplo. Ser. May 14, 1936; cons. gen. at Wellington July 7, 1937; at Jerusalem Feb. 14, 1941; class one May 1, 1941; married.

Piper, Earl Sanford (Capt.).—b. Center, Mo., Feb. 14, 1905; New London High Sch. grad.; Hall's Prep. Sch. grad.; U.S.N.A. grad. 1927; assigned as asst. naval att. at Mexico City Mar. 30, 1940; married.

Pisar, Charles J.—b. Sheboygan, Wis., June 8, 1890; business sch.; private tutors; studied law; newspaper business 4 yrs.; private sec. 1909-12; cml. reporting in Buenos Aires 1913-14; app. clk. in Am. consulate gen. at Buenos Aires Oct. 1, 1914; v. c. at Buenos Aires Dec. 4, 1915; resigned Mar. 31, 1917; app. v. c. at Cape Town Sept. 14, 1917; v. c. of career of class three Sept. 27, 1919; v. c. at Cape Town Dec. 11, 1919; class two May 24, 1920; class one Nov. 17, 1921; cons. of class seven June 22, 1922; class six Aug. 23, 1922; cons. at Rangoon Mar. 12, 1924; class five June 3, 1924; For. Ser. officer of class six July 1, 1924; cons. at Calcutta, temp., Apr. 1, 1926; at Rangoon Aug. 12, 1926; at Saloniki July 13, 1927; class five May 23, 1929; class four Feb. 27, 1931; cons. at Ghent May 10, 1932; at Lyon June 26, 1933; sec. in the Diplo. Ser. and assigned as cons. at Liverpool Aug. 17, 1937; at Bristol, temp., Nov. 15, 1940; at Liverpool Jan. 28, 1941; married.

Playter, Harold.—b. Girard, Kans., Oct. 9, 1877; Collegiate Sch., Santa Barbara, grad.; U. of Calif. 1897-98; in mining business 1899-1907, 1908-14, 1916-19; collector 1907; farming, and writing short stories 1914-16; app. cons. of class seven Sept. 5, 1919; cons. at Saltillo Oct. 1919; at Corinto July 21, 1921; For. Ser. officer of class eight July 1, 1924; class seven Aug. 8, 1924; cons. at Seville Apr. 22, 1926; at Lille Jan. 21, 1928; class six Dec. 26, 1929; at St. Michael Jan. 11, 1933; at Newcastle-on-Tyne Aug. 1, 1936; class five Apr. 1, 1937; sec. in the Diplo. Ser. Dec. 1, 1937; married.

Plitt, Edwin August.—b. Baltimore, Md., Oct. 2, 1891; Baltimore Polytech. Inst., grad. 1910; architectural student and quantity surveyor 1910-12; engineer 1912-15; contractor 1915; engineer, U.S. Reclamation Ser., 1916-17; U. S. Army 1917-19, overseas service; office mgr. in France for French-Am. company 1919-21; app. v.c. of career of class three Oct. 26, 1921; v.c. at Sofia Dec. 14, 1921; at Constantinople Aug. 21, 1922; class two Nov. 23, 1923; class one May 10, 1924; For. Ser. officer unclass. July 1, 1924; class eight Feb. 24, 1925; cons. Mar. 3, 1925; cons. at Athens Apr. 14, 1926; class seven May 23, 1929; class six Feb. 27, 1931; cons. at Paris Nov. 20, 1933; class five June 1, 1937; sec. in the Diplo. Ser. Sept. 16, 1937; also 2d sec. at Paris Oct. 9, 1937; class four Aug. 1, 1940; to the Dept. May 31, 1941; married.—SD.

Polutnik, Ernest Valentine.—b. Cokedale, Mont., Feb. 14, 1893; Belt High Sch. grad.; business-sch. grad.; clk. in law office 1912-14; dep. clk. and county recorder 1914-17; U. S. Army 1917-19, overseas service; accountant and dep. clk. and county recorder 1919-24; app. clk. in Am. consulate at Glasgow May 19, 1925; v. c. at Glasgow June 13, 1927; at Dublin, temp., Apr. 18, 1930; at Glasgow May 7, 1930; at Newcastle-on-Tyne, temp. Jan. 16, 1930; at Glasgow July 18, 1930; at Budapest June 9, 1931.

Pool, John Cochran.—b. McDonough, Del., July 19, 1905; Chestnut Hill Acad. grad.; École Libre des Sciences Politiques 1925-26; U. of Del., A.B. 1927; instr., Coll. of William and Mary, 1927-29; app. For. Ser.

officer unclass., v. c. of career, and sec. in the Diplo. Ser. Apr. 15, 1930; v. c. at Montreal Apr. 29, 1930; For. Ser. Sch. Sept. 27, 1930; v. c. at Montevideo Feb. 24, 1931; v. c. at Buenos Aires Mar. 21, 1932; at Hong Kong May 26, 1934; v. c. and 3d sec. at La Paz June 4, 1940; class eight May 1, 1941.

Poole, Richard Armstrong.—b. Yokohama, Japan, of Am. parents, Apr. 29, 1919; Summit (N. J.) High Sch. grad.; Haverford Coll., B. S. 1940; app. For. Ser. officer unclass., v. c. of career, and sec. in the Diplo. Ser. Mar. 20, 1941; v. c. at Montreal Mar. 28, 1941.

Porter, William James.—b. Stalybridge, England, Sept. 1, 1914; naturalized 1936; B.M.C. Durfee High Sch. (Fall River, Mass.) grad.; business-sch. grad.; Boston Coll. 1930-32; clk. 1933-36; sec. to Am. minister to Hungary 1936-37; app. clk. in Am. leg. at Baghdad July 14, 1937; v. c. at Baghdad June 17, 1938 at Beirut Mar. 13, 1941.

Post, Charles Kintzing (Lt.).—b. New York, N.Y., Jan. 11, 1897; St. Mark's Sch. grad.; U.S.N.A. grad. 1918; U.S. Navy 1913-21; exec. of mfg. company 1922-31; agt. and dir. for encl. firms 1931-40; commissioned in U.S. Naval Reserve Dec. 2, 1940; assigned at asst. naval att. and asst. naval att. for air at Lisbon Mar. 25, 1941; also at Madrid Mar. 28, 1941.

Post, Richard Howell.—b. New York, N.Y., Jan. 17, 1904; Choate Sch. grad.; Princeton, B.S. 1926; Harvard, Ph.D. 1936; research asst., Carnegie Inst., 1926-27, 1928, 1939; instr., Smith Coll., 1930-36; instr. and research fellow, Johns Hopkins, 1936-37; assoc. statistician, Bu. of Home Economics, Dept. of Agri., 1937; sec. to editorial bd., Am. For. Ser. Journal, 1938-39; app. For. Ser. officer unclass., v. c. of career, and sec. in the Diplo. Ser. Nov. 16, 1939; v. c. at Windsor Jan. 3, 1940; For. Ser. Sch. Jan. 23, 1941; 3d sec. and v. c. at Montevideo June 6, 1941; married.

Potter, Kennett Farrar.—b. St. Louis, Mo., Mar. 22, 1896; Hill Sch. grad.; Yale, B.A. 1920; U. S. Army 1917-19, 2d lt.; with mfg. company 1920-23; for. travel 1924-25; app. For. Ser. officer unclass. and v. c. of career Feb. 5, 1927; v. c. at Piedras Negras Feb. 17, 1927; For. Ser. Sch. Jan. 4, 1928; v. c. at Tokyo June 11, 1928; at Kobe, temp., Aug. 13, 1928; sec. in the Diplo. Ser. May 23, 1929; 3d sec. at Tokyo June 13, 1929; v. c. and 3d sec. at Bangkok Nov. 13, 1931; class eight July 1, 1934; v. c. at Prague July 24, 1934; cons. Jan. 22, 1935; cons. at Prague Jan. 24, 1935; 3d sec. at Prague June 6-Nov. 18, 1935; class seven Mar. 1, 1939; cons. at Habana Oct. 5, 1940; married.

Powell, James C., Jr.—b. Fort Davis, Tex., Mar. 15, 1901; El Paso High Sch. grad.; El Paso Jr. Coll. 1921; private tutors; postal clk. 1921-24; Tex. Nat. Guard 1922-25, 2d lt.; app. clk. in Am. consulate at Ciudad Juarez July 24, 1924; v. c. at Ciudad Juarez May 12, 1925; at Torreon Apr. 1, 1926; at Ciudad Juarez Sept. 30, 1926; at Torreon May 3, 1928; at Agua Prieta Dec. 4, 1930; at Chihuahua Jan. 3, 1935; at Durango, temp., Oct. 9, 1936; at Chihuahua Jan. 9, 1937; at Guaymas Oct. 6, 1938; at Mexico City June 1, 1940; married.

Powell, Philip Wayne.—b. Chino, Calif., Oct. 30, 1913; Santa Paula High Sch. grad.; U. of Calif., A.B. 1936, Ph.D. 1941; teaching asst. in Spanish and hist., U. of Calif., 1938-41; app. divisional asst. at \$3,200 in the Dept. of State June 25, 1941.—RC.

Powell, Thomas Morgan.—b. Fort Davis, Tex., May 16, 1891; Fort Davis High Sch.; N. Mex. Agri. Coll. 2 yrs.; Tex. Agri. and Mech. Coll. 1 yr.; stock-raising 1912-22; insur. agt. 1922-24; app. clk. in Am. consulate at Nogales Oct. 18, 1924; v. c. at Nogales Dec. 1, 1927; at Agua Prieta, temp., Oct. 5, 1928; at Nogales Nov. 15, 1928; at Guaymas, temp., Oct. 19, 1935; at Nogales Dec. 1, 1935; married.

Prescott, Pauline B. (Mrs.).—b. Fort Worth, Tex.; Central High Sch. grad.; Texas Christian U., A.B. 1930; editor of publication 1931-32; sec., publicity work, and copywriter, 1 yr.; clk. and admin. asst., Nat. Recovery Admin., 1934-36; economic analyst, Dept. of Com., 1936-37; app. clk. at \$1,800 in the Dept. of State Dec. 1, 1937; divisional asst. at \$2,000 July 1, 1939.—TA.

Preston, Austin Roe.—b. Buffalo, N.Y., Aug. 9, 1894; Taft Sch. grad.; U. of Edinburgh; Yale, B.A. 1918; U. S. Army 1917-19; insur. agt. 1920-22; app. v. c. of career of class three Sept. 30, 1922; v. c. at Melbourne Nov. 6, 1922; at Auckland Apr. 27, 1923; at Tokyo Dec. 13, 1923; class two May 10, 1924; For. Ser. officer unclass. July 1, 1924; v. c. at Nagoya Mar. 19, 1928; class eight, cons., and cons. at Nagoya May 23, 1929; at Brisbane Dec. 23, 1930; class seven Feb. 4, 1931; class six Oct. 1, 1935; cons. at Sydney, temp., July 7, 1936; at Kingston, Jamaica, Dec. 21, 1936; at Oslo July 13, 1937; sec. in the Diplo. Ser. Dec. 1, 1937; class five Apr. 1, 1939; class four May 1, 1941; cons. at Lourenço Marques Oct. 29, 1941; married.

Price, Leonard Hugo.—b. Washington, D.C., July 17, 1906; McKinley High Sch. grad.; George Washington, A.B. 1933, LL.B. 1935; Georgetown Law Sch., grad. work 1935-36; mem. of bar of Md.; fingerprint classifier, Dept. of Justice 1928-30; app. clk. at \$1,440 in the Dept. of State Sept. 16, 1930; archive asst. at \$1,620 July 28, 1931; clk. at \$2,000 Mar. 16, 1935; divisional asst. at \$2,600 June 16, 1936; at \$3,200 Sept. 23, 1937; at \$3,300 Apr. 16, 1939; at \$3,800 Apr. 16, 1939; asst. chief, Div. of Controls, Mar. 14, 1941; divisional asst. Oct. 16, 1941; married.—A-A.

Proctor, Gilbert (Lt. Col.).—b. Santa Monica, Calif., Sept. 18, 1893; Santa Monica High Sch. grad.; Throop Acad.; U. of Southern Calif. 1913-14; U.S. Army 1917-19; reentered U.S. Army Sept. 22, 1920; assigned as mil. att. and mil. att. for air at Quito Aug. 29, 1940; married.

Proctor, Robert Alexander.—b. Washington, D.C., May 24, 1881; business high sch.; Georgetown, LL.B. 1915; mem. of bar of D.C. and Ill.; 1st D.C. Volunteer Infantry 1898; U. S. Volunteer Infantry 1899-1901, Philippine service; clk., Govt. depts. and Nat. Museum, 1904-17; law practice 1917-19; app. clk. at \$1,400 in the Dept. of State Apr. 21, 1919; at \$1,600 Oct. 1, 1920; at \$1,800 Apr. 1, 1921; passport agt. at Chicago at \$2,750 Feb. 28, 1923; at \$2,800 Aug. 1, 1924;

at \$3,000 July 1, 1925; at \$3,200 Nov. 1, 1926; at \$3,300 July 1, 1927; at \$3,400 May 1, 1928; at \$3,600 July 1, 1928; at \$3,700 May 1, 1930; at \$3,800 June 1, 1938; married.

Quarton, Harold Barlow.—b. Algona, Iowa, Feb. 8, 1888; Algona High Sch. grad.; Grinnell Coll., Ph.B. 1908; George Washington, M. Dip. 1912; clk. in law offices; banking 1908; principal of high sch. 1909-11; app. cons. asst. Mar. 12, 1912; dep. cons. gen. at Berlin May 27, 1912; v. and dep. cons. gen. at Berlin July 27, 1914; v. c. at Berlin Feb. 6, 1915; at Rotterdam Feb. 24, 1917; cons. of class eight Feb. 19, 1918; detailed to Rotterdam Feb. 20, 1918; to Helsingfors June 12, 1918; mem., Inter-Allied Trade Commn. for Finland, 1919; cons. at Malmö May 3, 1919; class six Sept. 5, 1919; detailed to Viborg May 22, 1920; to Riga Mar. 1, 1922; class five Aug. 23, 1922; cons. at Reval (Tallinn) Oct. 14, 1922; For. Ser. officer of class six July 1, 1924; cons. at Coblenz Mar. 23, 1925; at Habana July 6, 1927; class five May 23, 1929; class four Feb. 4, 1931; cons. at Guayaquil Jan. 13, 1933; cons. gen. and cons. gen. at Guayaquil Apr. 5, 1933; at St. John's, N.F., June 15, 1934; sec. in the Diplo. Ser. Aug. 17, 1937; to the Dept. June 27, 1941; cons. gen. at Keijo Sept. 3, 1941; married.

Quinlan, Rosemary.—b. Brooklyn, N.Y.; Brooklyn High Sch. grad.; stenog., Army Transport Ser., 1918-21; Veterans' Bu., N.Y., 1921-26; on special detail to Area Coordinator, N.Y., 1926-28; app. clk. at \$1,680 in the U.S. Despatch Agency, New York, N.Y., Apr. 16, 1928; at \$1,800 July 1, 1928; admin. asst. at \$2,600 July 1, 1935; at \$2,800 Oct. 16, 1938; at \$2,900 Feb. 1, 1940.

Quinn, Carroll George (Ensign).—b. East Weymouth, Mass., Oct. 7, 1908; Boston Public Latin Sch., Phillips Acad.; U. of Lausanne 1927-28; Brown, A.B. 1932; export mgr. for eml. firm 1933-41; commissioned in U.S. Naval Reserve Jan. 7, 1941; assigned as asst. naval att. at Lima July 2, 1941; married.

Ragland, Joseph Pemberton.—b. Richmond, Va., May 16, 1897; Central High Sch. (D.C.) grad.; Georgetown, Ph.B. 1919, A.M. 1920, M.S. (For. Ser.) 1923; U. S. Naval Reserve Force 1918-21; asst. investigator, Bu. of Efficiency, 1919-24; app. For. Ser. officer unclass. and v. c. of career Oct. 16, 1924; v. c. at Monterrey Nov. 8, 1924; to the Dept. Oct. 30, 1925; v. c. at St. John's Oct. 12, 1926; at Halifax June 15, 1928; class eight, cons. and cons. at Halifax Feb. 4, 1931; at St. Pierre-Miquelon, temp., Sept. 3, 1935; class seven Oct. 1, 1935; cons. at Halifax Dec. 14, 1935; at Brisbane July 10, 1936; sec. in the Diplo. Ser. Aug. 17, 1937; married.

Rambo, William Preston.—b. in Brazil, of Am. parents, 1911; U. of Va. grad.; app. v. c. at Fortaleza Nov. 28, 1940; married.

Ramsay, Hugh Franklin.—b. Franklin, N.Y., May 10, 1891; Newburgh Acad., New Paltz Normal Sch., and business sch.; sec. and eml. work 1911-15; U. S. Army 1916-19; Am. grain corp., Near East Relief in Russia, 1919; with Am. newspapers in Paris 1 yr.; Am. Relief Admin. in Russia 1922-23; asst. to pres. of

oil corp. in France and Russia 1923-24; app. For. Ser. officer unclass. and v. c. of career Sept. 1, 1926; v. c. at Stuttgart Apr. 20, 1927; at Zürich May 8, 1930; at Munich Nov. 27, 1931; class eight July 1, 1934; cons. Jan. 22, 1935; cons. at Munich Jan. 24, 1935; at Genoa June 23, 1936; sec. in the Diplo. Ser. Aug. 17, 1937; cons. at Rome, temp., Nov. 1, 1940; to the Dept. Mar. 15, 1941; cons. at Habana Sept. 22, 1941; married.

Ramsey, Henry Oscar.—b. Florence, Colo., Mar. 21, 1893; Pierre (S. Dak.) High Sch. grad.; business sch.; Belfast Inst. of Tech. 1924-25; S. Dak. State tax commn. 1916-21; U. S. Navy 1918-19; app. v. c. at Viborg Apr. 30, 1921; at Belfast Feb. 17, 1922; at Sheffield June 6, 1929; at Manchester Sept. 12, 1940; married.

Randall, Harold Milton.—b. Jefferson Co., Iowa, Jan. 5, 1900; Fairfield High Sch. grad.; Parsons Coll., A.B. 1924; Georgetown, A.M. 1927, Ph.D. 1929; U. S. Navy 1917-19; prof. of political science, sociology, and speech, Westminster Coll., 1924-25; prof. of speech and debate, Colo. State Coll. of Education, 1925-26; prof. of speech and asst. in int. relations, Georgetown Sch. of For. Ser., 1926-29; business economist, Dept. of Com., 1928-30; app. asst. eml. att. at Santiago, Chile, Aug. 26, 1930; at Buenos Aires May 13, 1938; For. Ser. officer of class five July 1, 1939; cons. and sec. in the Diplo. Ser. Nov. 16, 1939; married.

Randall, Lee D.—b. Highland Park, Ill., Oct. 31, 1914; Woodberry Forest Prep. Sch. grad.; Yale, B.A. 1936; inventory and sales clk. 1936-38, 1939-40; app. For. Ser. officer unclass., v. c. of career, and sec. in the Diplo. Ser. Apr. 9, 1940; v. c. at Marseille Apr. 18, 1940.

Randolph, Archibald Robinson.—b. Alexandria, Va., May 11, 1897; Randolph-Macon Acad.; U. of Va. 1915-18; U. S. Naval Reserve Force 1918; teacher and administrator in high schs. 1919-31; export business in Mexico June-Aug. 1931; tutor 1932-33; farmer 1933-34; app. asst. trade commr. at Panamá Jan. 7, 1935; at Bogotá Oct. 6, 1938; For. Ser. officer of class eight July 1, 1939; v. c. of career and sec. in the Diplo. Ser. Nov. 16, 1939; v. c. and 3d sec. at Bogotá Jan. 6, 1940; v. c. at Caracas June 20, 1941 (canceled); 3d sec. at Habana, temp., June 25, 1941; asst. eml. att. at Caracas July 12, 1941; married.

Randolph, John.—b. Warsaw, N.Y., June 5, 1878; Niagara Falls High Sch. grad.; studied languages in Europe 1897-98, 1906; Cornell, A.B. 1903; with mfg. company 1903-6; app. clk. in Am. leg. at Madrid Mar. 14, 1907; resigned June 5, 1909; corr. in Spain for Assoc. Press 2 yrs.; sales mgr. of firm 1910-13; asst. to asst. sec., 2d Pan Am. Scientific Cong., Washington, 1915-16; app. clk. in Am. consulate gen. at Moscow Sept. 2, 1916; v. c. at Moscow Mar. 29, 1917; at Odessa Jan. 14, 1919; at Tiflis May 7, 1919; cons. of class seven Apr. 29, 1920; remained at Tiflis on detail; detailed to Constantinople Mar. 5, 1921; class six Nov. 3, 1921; to the Dept. Dec. 22, 1922; to Baghdad Mar. 16, 1923; class five June 3, 1924; For. Ser. officer of class six July 1, 1924; cons. at Hong Kong, temp., Nov. 6, 1925 (canceled); class five May 23, 1929; cons. at Bucharest July 30, 1929; class four Feb. 4, 1931; at

Quebec Nov. 2, 1931; sec. in the Dipl. Ser. Aug. 17, 1937; cons. at Belfast July 5, 1939; class three May 1, 1941; married.

Rankin, Carlos Bogart.—b. Ancon, C. Z., July 4, 1913; Cristobal (C. Z.) High Sch. grad.; Wittenberg Coll. B. A. 1935; Northwestern, M. A. 1937; Notre Dame, summer 1939; traffic clk. for air-trans. company 1934-36; clk., Panama Canal, 1937-39, in Civil Ser. Comm. Sept. 1939; app. clk. at \$1,440 in the Dept. of State Sept. 29, 1939; editorial asst. at \$1,800 Nov. 18, 1939; at \$2,000 July 1, 1940; at \$2,600 Aug. 16, 1941.—RP.

Rankin, Karl Lott.—b. Manitowoc, Wis., Sept. 4, 1918; Topeka (Kans.) High Sch. grad.; Mercersburg Acad. grad.; Fed. Polytech., Zürich; Heidelberg U., Germany, 1920-21; Princeton, C.E. 1922; U. S. Navy 1918; lt. comdr. U.S. Naval Reserve; field engineering 1919; relief work in Smyrna, Turkey, 1920; construction supt., Near East Relief, Russia, 1922-25; mgr. of a development company in U.S. 1925-27; app. asst. trade comr. at Prague Aug. 1, 1927; cml. att. at Prague June 27, 1929; at Athens and Tirana Feb. 4, 1932; del., 23d sess. of Int. Inst. of Statistics, Athens, 1936; cml. att. at Brussels and Luxembourg June 29, 1939; For. Ser. officer of class four July 1, 1939; cons. and sec. in the Dipl. Ser. Nov. 16, 1939; cml. att. at Belgrade July 6, 1940; also cons. at Belgrade Nov. 1, 1940; cml. att. at Cairo Aug. 20, 1941; married.

Ratay, John Paul (Lt. Col.)—b. in Germany Jan. 21, 1893; naturalized; language officer at Peking 1924-27; asst. mil. att. at Peking 1927-28; representative in Berlin of hist. section, Army War Coll., 1934-38; assigned as mil. att. and mil. att. for air at Bucharest Mar. 7, 1939; also mil. att. at Sofia Oct. 19, 1940-Mar. 18, 1941.

Ravndal, Christian Magelssen.—b. Beirut, Syria, of Am. parents, Jan. 6, 1899; Robert Coll., Constantinople, 1912-14; Luther Coll., A.B. 1920; U. S. Army 1917-19; app. clk. in Am. consulate in Vienna Nov. 12, 1920; cons. asst. Apr. 29, 1922; v. c. at Vienna Apr. 29, 1922; v. c. of career of class three Feb. 26, 1923; v. c. at Vienna Mar. 2, 1923; class two Nov. 23, 1923; class one May 10, 1924; For. Ser. officer unclass. July 1, 1924; v. c. at Frankfort-on-the-Main Aug. 7, 1924; class nine and cons. Aug. 8, 1924; class eight Feb. 24, 1925; cons. at Cologne June 26, 1928; at Toronto July 1, 1929; class seven Oct. 16, 1929; to the Dept. Apr. 17, 1931; cons. at Vancouver June 7, 1933; class six July 1, 1934; at Buenos Aires Jan. 17, 1935; class five June 1, 1937; sec. in the Dipl. Ser. Dec. 1, 1937; 2d sec. at Buenos Aires in addition to duties as cons. May 10, 1940; class four Aug. 1, 1940; to the Dept. Feb. 18, 1941; asst. chief, Div. of the Am. Republics, May 21, 1941; married.—RA.

Ray, David Tryon.—b. New York, N.Y., Apr. 1, 1910; Monrovia-Arcadia-Duarte Union High Sch. grad.; business sch.; U. of Calif., A.B. 1931; U. of So. Calif., grad. work 1931-32; R.O.T.C. 2 yrs.; clk. 1935; statistical research asst. for cml. firm. 1936-38; app. For. Ser. officer unclass., v. c. of career, and sec. in the Dipl. Ser. July 6, 1938; v. c. at Veracruz July 18,

1938; For. Ser. Sch. June 7, 1939; language officer at Tokyo Jan. 8, 1940.

Ray, Guy Walter.—b. Wilsonville, Ala., Oct. 17, 1896; Howard Prep. Sch.; Howard Coll. (Ala.), A.B. 1917; private sec. 1917-18; app. clk. in Am. emb. at Paris Feb. 9, 1918; For. Ser. officer unclass., v. c. of career, and sec. in the Dipl. Ser. Aug. 16, 1930; v. c. at Singapore Sept. 3, 1930 (canceled); at London Oct. 10, 1930; detailed to the emb. at London July 20-27, 1931; to the Dept. Sept. 27, 1933; v. c. at Guaymas Oct. 25, 1933; v. c. and 3d sec. at Managua May 16, 1935; v. c. at Porto Alegre Jan. 6, 1937; class eight Aug. 17, 1938; to the Dept. July 22, 1940; class seven Aug. 1, 1940; 2d sec. at Mexico City Aug. 26, 1941; also v.c. at Mexico City Nov. 1, 1941; married.

Raynsford, Robert Wayne (Maj.)—b. Albany, N.Y., Aug. 1, 1898; Albany High School grad.; Union Coll. 1915-18; U.S.M.A. grad. 1922; Yale, M.S. 1923; Sorbonne 1927-28; assigned as asst. mil. att. at Vichy Nov. 23, 1940.

Reagan, Daniel J.—b. Terre Haute, Ind., Sept. 26, 1893; Normal High Sch. grad.; Columbia, B.A. 1916; supt. of mines and mfg. plant 1912-14; sec-treas. of int. cml. corp. 1917; asst. mnr. of engineering corp. 1917-19; advertising mgr. 1919-23; entered Bu. of For. and Dom. Com. Apr. 1923; app. trade comr. at Paris Aug. 16, 1924; asst. cml. att. at Paris Apr. 27, 1927; del., Int. Road Conf., Paris, 1929, First Int. Cong. of Aerial Safety, Paris, 1930; del., 6th Cong. of the Int. Assn. of Agri. of Tropical Countries, Paris, 1931, Int. Cong. of Wood and Sylviculture, Paris, 1931, 7th Int. Cong. of Agri. and Fisheries, Paris, 1931; observer, Int. Cong. of Geography, Paris, 1931; cml. att. at Paris Jan. 5, 1939; For. Ser. officer of class three July 1, 1939; cons. and sec. in the Dipl. Ser. Nov. 16, 1939; cml. att. at Vichy, temp., Mar. 25, 1941; at Vichy Oct. 1, 1941; Am. mem. Permanent Int. Council and Permanent Int. Comm. of Permanent Int. Assn. of Road Congresses, 1940-; married.

Reams, Robert Borden.—b. Luthersburg, Pa., Jan. 27, 1904; DuBois High Sch. grad.; Allegheny Coll. 1921-23, and George Washington Law Sch.; salesman 1923-24; hotel mgr. 1924-28; app. For. Ser. officer unclass. and v. c. of career Jan. 29, 1929; For. Ser. Sch. Feb. 2, 1929; v. c. at Havre Sept. 13, 1929; at Johannesburg Aug. 25, 1931; at Port Elizabeth Oct. 20, 1933; at Johannesburg May 11, 1935; sec. in the Dipl. Ser. Apr. 25, 1936; class eight June 1, 1937; to the Dept., temp., May 28, 1937; cons. and cons. at Copenhagen June 17, 1937; class seven Apr. 1, 1939; also 2d sec. at Copenhagen June 7, 1940; relieved of duties as cons. July 9, 1941; married.

Reber, Samuel.—b. East Hampton, N.Y., July 15, 1903; Groton Sch.; Harvard, A.B. 1925; app. For. Ser. officer unclass. May 28, 1926; v. c. of career June 15, 1926; v. c. at Callao-Lima Feb. 26, 1927; sec. in the Dipl. Ser. Oct. 16, 1929; also 3d sec. at Lima Oct. 24, 1929; to the Dept., temp., Dec. 12, 1929; class eight and cons. May 9, 1930; cons. and 3d sec. at Monrovia Jan. 18, 1930; to the Dept. Jan. 8, 1931; representative, 1st sess., Int. Committee on Liberia,

London, 1931; 3d sec. at Brussels July 21, 1932; also at Luxembourg Aug. 3, 1932; sec. to Am. del. Gen. Disarmament Conf., Geneva, 1932-35; 3d sec. at Bern Aug. 29, 1933; attended, as substitute, meeting of Advisory Committee on Native Labor, Geneva, 1934; class seven July 1, 1934; sec. to Am. del. Preliminary Naval Conversations, London, June-July and Oct-Dec. 1934; 2d sec. at Bern Jan. 31, 1935; tech. asst., London Naval Conf., 1935-36; class six Apr. 1, 1936; 2d sec. at Rome July 25, 1936; class five Jan. 3, 1938; to the Dept. June 9, 1939; class four Mar. 1, 1940.—Eu.

Redecker, Sydney Brayton.—b. Brooklyn, N.Y., Jan. 22, 1895; business-sch. grad.; N.Y. Prep. Sch.; studied law; with business firms 1913-17; U. S. Navy 1917-19, on special detail with Ministry of War, Paris, 1918-19; sec. to Am. minister to Poland 1919-21; app. v. c. of career of class three May 25, 1921; v. c. at Rotterdam June 11, 1921; class two May 26, 1922; class one Feb. 26, 1923; v. c. at Medan Aug. 17, 1923; For. Ser. officer unclass. July 1, 1924; class eight and cons. Aug. 31, 1925; cons. at Medan Sept. 4, 1925; at Naples July 12, 1927; class seven May 23, 1929; class six Feb. 4, 1931; cons. at Frankfurt-on-the-Main Feb. 5, 1931-July 15, 1941; class five Oct. 1, 1935; sec. in the Diplo. Ser. Dec. 1, 1937; class four June 16, 1938; class three Aug. 1, 1940; married.—WT.

Reed, Charles Shadrach, 2d.—b. Sandusky, Ohio, Apr. 3, 1898; U. Sch. of Cleveland grad.; Harvard, S.B. 1920; Western Reserve U. 1920-21; Harvard Grad. Sch. 1921-22; Western Reserve, LL.B. 1925; mem. of bar of Ohio; law practice 1925; with rubber company in Sumatra 1925-27; app. For. Ser. officer unclass. and v. c. of career May 17, 1928; For. Ser. Sch. May 24, 1928; v. c. at Tokyo Oct. 10, 1928; at Taihoku May 28, 1929; at Tokyo Sept. 27, 1929 (canceled); at Yunnanfu Apr. 2, 1932; class eight July 1, 1934; v. c. at Shanghai Oct. 11, 1934; cons. Jan. 22, 1935; cons. at Shanghai Jan. 24, 1935; at Belgrade Jan. 28, 1936; sec. in the Diplo. Ser. Mar. 24, 1936; also 3d sec. at Belgrade Apr. 4, 1936; 3d sec. at Peiping June 3, 1938; also cons. at Tientsin June 16, 1938; class seven Apr. 1, 1939; 2d sec. at Peiping in addition to duties as cons. at Tientsin June 20, 1939; cons. at Saigon July 20, 1939 (on detail at Hanoi); married.

Reed, Edward Lyndal.—b. Philadelphia, Pa., May 20, 1895; Lawrenceville Sch.; Williams Coll., B.A. 1916; grad. work, U. of Pa., 1919-20; U. S. Marine Corps 1917-19, 2d lt.; mem. firm of importers and exporters 1919; app. sec. of emb. or leg. of class four Nov. 15, 1920; assigned to Buenos Aires Dec. 28, 1920; class three Sept. 22, 1922; assigned to Panama Sept. 29, 1922; to the Dept. Nov. 7, 1923; mem., U. S.-Panama Commn., 1924-26; For. Ser. officer of class six July 1, 1924; class five Sept. 20, 1924; 2d sec. at Madrid, temp., June 15, 1926; at Berlin Sept. 1, 1926; class four Oct. 19, 1926; 1st sec. at Brussels and Luxembourg July 19, 1927; at Habana June 28, 1929; class three May 9, 1930; to the Dept. Nov. 23, 1933; asst. chief, Div. of Latin Am. Affairs, Dec. 18, 1933; chief, Div. of Mexican Affairs, Mar. 12, 1934; class two Oct. 1, 1935; cons. gen. May 14, 1936; asst. to chm. of Am. del., Inter-Am. Conf. for Maintenance of Peace, Buenos

Aires, 1936; cons. of emb. at Rome May 10, 1937; to the Dept. Sept. 25, 1940; cons. of emb. at Buenos Aires Oct. 27, 1941; married.

Reed, Harry Clinton.—b. Guayaquil, Ecuador, of Am. parents, May 26, 1907; private tutors; Dartmouth 1927-29; Guayaquil U. 1929-30; tutor, Rocafuerte Coll., Guayaquil, 1929-30; app. clk. in Am. leg. at Quito Feb. 1, 1930; v. c. at Quito Oct. 4, 1939; married.

Reed, Leslie Edgar.—b. St. Paul, Minn., June 12, 1890; Central High Sch. grad.; U. of Minn., B.A. 1913; app. cons. asst. Apr. 4, 1914; assigned to London Aug. 19, 1914; v. c. at London May 13, 1915; cons. of class seven Sept. 5, 1919; class six June 4, 1920; class five Nov. 19, 1921; observer, Comité Maritime of Assn. of Int. Law, London, 1922; cons. at Bremen Aug. 3, 1923; class four June 3, 1924; For. Ser. officer of class five July 1, 1924; cons. at Buenos Aires July 2, 1929; class four and cons. gen. May 9, 1930; cons. gen. at Montevideo May 17, 1930; sec. in the Diplo. Ser. July 22, 1935; also 1st sec. at Montevideo Aug. 9, 1935; cons. gen. and 1st sec. at Athens and cons. gen. for Italian Islands of the Aegean Dec. 29, 1938; class three Mar. 1, 1939; 1st sec. and cons. gen. at San José Aug. 11, 1941; married.

Reeves, Edwy L.—b. Washington, D. C., Dec. 12, 1908; Washington High Sch. grad.; business sch.; clk., Civil Service Commn., 1927-31; app. clk. at \$1,620 in the Dept. of State June 10, 1931; at \$1,800 Aug. 1, 1934; at \$1,860 Apr. 1, 1938; clk., 8th Int. Conf. of Am. States, Lima, 1938; at \$2,000 Jan. 17, 1939; admin. asst. at \$2,600 Aug. 1, 1941; married.—FD.

Reeves, Harman.—b. Dunedin, New Zealand, Sept. 15, 1871; Ottago Boys' High Sch.; Ottago U., Dunedin; stockbroker and financial agt. in Dunedin 39 yrs.; chm. of stock exchange 15 yrs.; app. cons. agt. at Dunedin Apr. 6, 1920; married.

Reid, John Gilbert.—b. Blockley, Worcestershire, England, of Am. parents, Mar. 18, 1899; Kaiser Wilhelm Real-Schule, Shanghai, grad.; Hamilton Coll., A.B. 1921; U. of Calif., M.A. 1931, Ph.D. 1934; special study in Latin and Chinese; Penfield scholar in diplomacy, int. affairs, and belles-lettres, U. of Pa., 1935-36; U. S. Army 1918; sec. and editor, Int. Inst. of China, 1921-28; newspaper work in Peiping 1922-27; teaching fellow in hist., U. of Calif., 1932-33; asst. prof. of hist., Wash. State Coll. 1937-39. U. of Oreg. summer 1938 and Mar-Sept. 1939; app. research asst. at \$3,200 in the Dept. of State Sept. 18, 1939.—RI.

Reid, W. Stafford.—b. Kansas City, Mo., June 23, 1893; Lawrenceville Sch.; sch. in England and Italy; Yale, B.A. 1915; employed in for. dept. of packing company 1915; U.S. Army 1917-19, 1st lt., overseas service; real-estate business; app. v. c. at Casablanca Apr. 29, 1941.

Reineck, Walter S.—b. Gibsonburg, Ohio, Dec. 11, 1887; Gibsonburg High Sch. grad.; St. Joseph's Coll., Rensselaer, Ind., A.B. 1912; U. of Innsbruck, Austria, 1912-14; banking 1903-8; app. clk. in Am. emb. at Vienna Sept. 1914; in charge of Am. archives in the Spanish emb. at Vienna Apr. 6, 1917; in Am. mission

at Vienna Dec. 1919; at Budapest Feb. 17, 1920; re-signed Nov. 9, 1920; app. v. c. of career of class three May 25, 1921; v. c. at Budapest July 21, 1921; class two May 26, 1922; class one Feb. 26, 1923; cons. of class seven Dec. 19, 1923; For. Ser. officer of class eight July 1, 1924; cons. at Martinique Nov. 20, 1925; class seven Aug. 24, 1927; cons. at Antwerp Mar. 14, 1929; class six Dec. 31, 1929; at Santo Domingo June 23, 1931; sec. in the Diplo. Ser. Dec. 1, 1937; cons. at Vancouver Dec. 15, 1937; at Calgary, temp., Aug. 31, 1938; at Vancouver, Nov. 14, 1938; class five Aug. 16, 1941; married.

Reinhardt, George Frederick.—b. Berkeley, Calif., Oct. 21, 1911; Glarisegg Sch., Switzerland; Deep Springs Prep. Sch.; U. of Calif., A.B. 1933; Cornell, A.M. 1935; Cesare Alfieri, Florence, Italy, diploma 1937; asst. in Greek, Mills Coll., 1931-32; asst. in govt., Cornell, 1934-35; ensign, U. S. Naval Reserve 1932-37; statistician, Int. Boundary Commn., U. S. and Mexico, 1935-36; app. For. Ser. officer unclass., v. c. of career, and sec. in the Diplo. Ser. July 2, 1937; v. c. at Vienna July 8, 1937, Apr. 7, 1938; For. Ser. Sch. Oct. 24, 1938; to the Dept., temp., May 1, 1939; v. c. and 3d sec. at Tallinn Sept. 15, 1939; at Riga, temp., May 20, 1940; at Moscow May 27, 1940.

Reinstein, Jacques Joseph.—b. Savannah, Ga., Sept. 13, 1911; Savannah High Sch. grad.; U. of Basel 1928-29; Alliance Française, Paris, summer 1929; Georgetown, B.S. (For. Ser.) 1933; asst. in accounting, Georgetown Sch. of For. Ser., 1933; editorial asst. 1933; Nat. Recovery Admin. 1933-36; app. economic analyst at \$3,200 in the Dept. of State Feb. 24, 1936; at \$3,800 Sept. 16, 1937; at \$4,600 July 7, 1938; divisional asst. at \$5,600 July 1, 1939; U.S. alternate participant, 1st Int. Wheat Meeting, Washington, 1941; married.—A-A.

Remillard, Horace.—b. Roxbury, Mass., Aug. 5, 1885; Roxbury High Sch. grad.; Harvard 1905-9; translated for publication; app. student interpreter in China June 2, 1909; dep. cons. gen. at Hankow Jan. 10, 1912; also interpreter Oct. 15, 1912; v. and dep. cons. gen. at Hankow July 21, 1913; v. and dep. cons. gen. and interpreter at Tientsin Mar. 17, 1914; v. and dep. cons. and interpreter at Tsingtau Apr. 8, 1914; v. and dep. cons. gen. and interpreter at Hankow July 31, 1914; v. c. at Hankow Feb. 6, 1915; v. c. and interpreter at Foochow July 19, 1916; at Swatow Sept. 6, 1916; cons. of class nine Apr. 16, 1917; assigned to Saigon Apr. 21, 1917; class eight Sept. 14, 1917; detailed to Batavia, temp., July 12, 1919; class six Sept. 5, 1919; returned to Saigon Apr. 1, 1920; cons. at Huelva July 1, 1920; detailed to Rome Mar. 12, 1924; For. Ser. officer of class seven July 1, 1924; cons. at Rome Aug. 15, 1924; at Horta Apr. 17, 1926; at Tanager Sept. 7, 1926; class six May 23, 1929; cons. at Port Said Sept. 30, 1930; class five Apr. 1, 1937; sec. in the Diplo. Ser. Dec. 1, 1937; cons. at Nice and Monaco Jan. 7, 1939; married.

Renchard, George Willmot.—b. Detroit, Mich., June 19, 1907; Lawrenceville Sch. grad.; Princeton, B.S. 1930; app. clk. in Am. consulate at Izmir Aug. 29, 1930; v. c. at Izmir Oct. 31, 1930; app. For. Ser.

officer unclass., v. c. of career, and sec. in the Diplo. Ser. Feb. 19, 1932; v. c. and 3d sec. at Baghdad Feb. 20, 1932; v. c. at Colombo Aug. 28, 1934; to the Dept. Dec. 5, 1936; class eight Mar. 16, 1939; 3d sec. and v. c. at Ottawa Dec. 11, 1940; to the Dept. Jan. 27, 1941; class seven May 1, 1941; married.—S.

Reno, Margarida Fralick.—b. Chester, Pa.; Colegio Americano (Vitoria, Brazil) grad.; Bucknell U., A.B. 1927; A.M. 1938; U. of Mich., summer 1941; teacher, Colegio Americano, Vitoria, Brazil, 1928-37; teacher of French at Winzate Jr. Coll., 1938-39, in high sch. 1939-40, at Bucknell U. 1940-41; app. translator at \$2,600 in the Dept. of State Sept. 2, 1941.—TC.

Reveley, Paul Jefferson.—b. New Haven, Conn., July 27, 1901; New Haven High Sch. grad.; Conn. State Coll., B.S. 1923; teacher in high sch. in Porto Rico 1923-24; O.R.C., 1923-28, 2d lt.; app. clk. in Am. consulate at Munich July 17, 1924; v. c. at Munich July 28, 1927; at Kovno Dec. 17, 1927; at Leipzig Dec. 20, 1929; For. Ser. officer unclass., v. c. of career, and sec. in the Diplo. Ser. Dec. 17, 1931; v. c. at Leipzig Jan. 2, 1932; at Palermo Nov. 20, 1934; class eight Mar. 16, 1939; v. c. at London Aug. 10, 1939; also 3d sec. at London May 29, 1941; class seven Aug. 16, 1941; married.

Rewinkel, Milton C.—b. Columbus, Nebr., Dec. 7, 1913; Roosevelt High Sch. (Minneapolis) grad.; U. of Minn., B.A. 1935, grad. work 1935-36; O.R.C., 1935-37, 2d lt.; clk. 1936-37; app. For. Ser. officer unclass., v. c. of career, and sec. in the Diplo. Ser. July 2, 1937; v. c. at Vancouver July 8, 1937; For. Ser. Sch. Oct. 24, 1938; v. c. at Budapest Apr. 19, 1939; also 3d sec. at Budapest Jan. 24, 1940.

Reznik, Jacob.—b. San Francisco, Calif., Aug. 6, 1896; clk. in dept. store 1913-16; seaman on U.S. merchant vessels 1919-20; dock officer and master with steamship company 1920-40; mgr. of steamship agency in Peru 1941-; app. cons. agt. at Salaverry Dec. 30, 1940.

Rhoades, Otis Wiles.—b. Frederick, Md., Jan. 14, 1896; Frederick Coll., grad. 1912; Georgetown Sch. of For. Ser. 1924-25; messenger, U. S. Patent Office, 1912-13; cashier and bookkeeper 1913-15; clk. 1915-17; U. S. Army 1917-19; clk., Fed. Bd. for Vocational Education, 1919-20; tech. asst. for company in Europe 1920-22; clk. 1922-25; clk. in Am. consulate at Kobe 1925-27; clk., Dept. of State, 1927; app. clk. in Am. consulate at Kobe Nov. 29, 1927; v. c. at Kobe Mar. 20, 1928.

Rice, Edward Earl.—b. Saginaw, Mich., Feb. 6, 1909; Riverside High Sch. (Milwaukee) grad.; U. of Ill., B.S. 1930, grad. work 1934-35; U. of Mexico, summer 1931; export work 1930-31; selling, translating, writing, and import work 1931-34; Y.M.C.A. sec., U. of Ill., 1934-35; app. For. Ser. officer unclass., v. c. of career, and sec. in the Diplo. Ser. Oct. 1, 1935; language officer at Peiping Oct. 25, 1935; v. c. at Canton Jan. 6, 1938; class eight Aug. 1, 1940; v. c. at Foochow Aug. 23, 1940; cons. Oct. 5, 1940; cons. at Foochow Oct. 16, 1940.

Richards, Arthur Lincoln.—b. Emmett, Idaho, June 21, 1907; high-sch. grad.; Pasadena Jr. Coll. 1925-28;

George Washington U. 1929-30; app. clk. in Am. consulate at Guadalajara July 10, 1930; resigned Oct. 11, 1930; app. For. Ser. officer unclass., v. c. of career, and sec. in the Diplo. Ser. Dec. 16, 1930; For. Ser. Sch. Dec. 17, 1930; v. c. at Teheran Feb. 24, 1931; also 3d sec. at Teheran Feb. 26, 1932; v. c. at Jerusalem Jan. 19, 1934; at Cairo July 16, 1935; sec. of Am. del. Int. Radio Conf. and Int. Telegraph and Telephone Conf., Cairo, 1933; class eight Aug. 17, 1933; v. c. at Capetown Aug. 29, 1938; class seven May 1, 1941; married.

Richards, James Bartlett.—b. Washington, D.C., Dec. 26, 1897; Central High Sch. grad.; Harvard, A.B. 1920; U. S. Army 1917-19, overseas service; banking 1920-26; entered Bu. of For. and Dom. Com. July 1, 1926; trade commr. at Ottawa July-Nov. 1926; at Toronto 1926-28; at Winnipeg 1928-29; at Bombay 1929-32; at Calcutta 1932-33; asst. cml. att. at Buenos Aires July 12, 1933 (canceled); in Bu. of For. and Dom. Com. 1933-34; trade commr. at Manila 1934-38; to Bu. of For. and Dom., Com. Nov. 21, 1938; For. Ser. officer of class five July 1, 1939; to the Dept. Aug. 17, 1939 (detailed to Dept. of Com. Aug. 17-Oct. 19, 1939); cons. and sec. in the Diplo. Ser. Nov. 16, 1939; class four Aug. 16, 1941; married.—P1.

Richardson, Gardner.—b. Hanover, N.H., Feb. 8, 1884; schs. in Greece and Switzerland; Phillips Andover grad.; Yale, A.B. 1905; asst. publisher of magazine 1905-12; banking 1912-14; Commn. for Relief in Belgium 1915-17; U. S. Army 1917-19, capt., overseas service; War Prisoners Exchange Conf., Bern, 1915; chief, Am. Relief Admin. in Austria and Hungary, 1919-23; dir. for Austria of the Commonwealth Fund 1923-25; app. cml. att. at Athens Apr. 3, 1926; also at Tirana Apr. 30, 1927; at Vienna and Belgrade July 1, 1929; relieved of duties at Belgrade June 25, 1930, and at Vienna June 30, 1933; app. cml. att. at Vienna Sept. 14, 1934; at Bucharest July 6, 1938; For. Ser. officer of class four July 1, 1939; cml. att. at Ankara Oct. 9, 1939; cons. and sec. in the Diplo. Ser. Nov. 16, 1939; married.

Richardson, John Samuel, Jr.—b. Boston, Mass., Jan. 9, 1890; Roxbury Latin Sch. grad.; Dartmouth, A.B. 1911; Insur. adjuster 1912; railroad-claim adjuster 1912-15; studied law 1915-17; U. S. Army 1917-19, lt.; oil scout 1919; stock salesman 1919-20; app. v. c. at Rotterdam Nov. 15, 1920; at Queenstown Jan. 21, 1922; at Cobh Feb. 27, 1924; v. c. of career of class three June 13, 1924; v. c. at Cobh June 23, 1924; For. Ser. officer unclass. July 1, 1924; v. c. at Tananarive May 19, 1928; class eight, cons., and cons. at Tananarive Oct. 16, 1929; class seven July 1, 1931; at Winnipeg Jan. 11, 1932; at Leopoldville Aug. 4, 1934; at Capetown Nov. 18, 1936; class six Apr. 1, 1937; sec. in the Diplo. Ser. Dec. 1, 1937; cons. at Port Elizabeth Aug. 29, 1938; married.

Richardson, William Garland.—b. Fries, Va., Jan. 18, 1905; Morgantown (W.Va.) High Sch. grad.; U. of Richmond, B.A. 1924; U. of Va., M.A. 1934; U. of Frankfurt, Germany, 1934; U. of Marburg, Germany, 1935; clk. 1925-28; textbook salesman 1928-30; auditor for firm in Brazil 1930-32; app. For. Ser. officer

unclass., v. c. of career, and sec. in the Diplo. Ser. Oct. 1, 1935; language officer at Tokyo Oct. 17, 1935; v. c. at Tokyo Oct. 25, 1937; class eight Mar. 16, 1939; v. c. at Nagoya, temp., July 28, 1939; at Tokyo Aug. 29, 1939; at Dairen June 12, 1940; class seven Aug. 16, 1941; married.

Richmond, Stoughton James.—b. Washington, D.C., Nov. 10, 1904; Eastern High Sch. grad.; business sch.; Georgetown Sch. of For. Ser. 1923-25; Suffolk Law Sch., LL.B. 1931; clk. 1923, in Govt. depts., 1924; app. clk. at \$1,320 in the Dept. of State Aug. 7, 1924; at \$1,380 Dec. 1, 1925; asst. passport agt. in Boston at \$2,000 Jan. 1, 1926; at \$2,100 July 1, 1927; at \$2,200 Jan. 1, 1928; at \$2,300 May 1, 1928; at \$2,500 July 1, 1928; at \$2,600 May 1, 1930; at \$2,700 June 1, 1938; married.

Riddle, James Robert.—b. Birmingham, Ala., Dec. 7, 1901; Talladega High Sch. grad.; Ala. Sch. of Mines, U. of Ala., 1922-23; Ala. Nat. Guard 1920-23; chemical asst. 1923; clk.-bookkeeper 1923-24; app. clk. in Am. consulate at Vancouver June 21, 1924; v. c. at Prince Rupert, temp., Dec. 2, 1929; at Vancouver Feb. 19, 1930; at Fernie, temp., Apr. 4, 1930; at Edmonton, temp., May 23, 1930; at Vancouver Aug. 29, 1930; at North Bay Nov. 26, 1930; at Winnipeg May 15, 1933; at Calgary, temp., Oct. 10, 1936; at Guadalajara Oct. 14, 1936; at Veracruz Nov. 29, 1939; married.

Riddleberger, James Williams.—b. Washington, D.C., Sept. 21, 1904; Massanutten Mil. Acad.; Randolph-Macon, A.B. 1924; Georgetown, M.A. (For. Ser.) 1926; American U. Grad. Sch. 1926-27; research asst., Legislative Reference Ser., 1924-27; asst. prof. of int. relations, Georgetown Sch. of For. Ser., 1926-29; special expert in foreign tariffs, Tariff Commn., 1927-29; app. For. Ser. officer unclass. and v. c. of career Nov. 12, 1929; For. Ser. Sch. Nov. 18, 1929; v. c. at Geneva Mar. 26, 1930; class eight, cons., and cons. at Geneva Oct. 1, 1935; For. Ser. officer in the emb. at Berlin June 19, 1936; sec. in the Diplo. Ser. June 22, 1936; 3d sec. at Berlin July 24, 1936; class seven June 1, 1937; 2d sec. at Berlin June 17, 1937; class six Mar. 1, 1939; to the Dept. Apr. 9, 1941; class five May 1, 1941; married.—Eu.

Riggs, Benjamin Reath.—b. Philadelphia, Pa., Aug. 19, 1892; schs. in Italy and Switzerland; Columbia, grad. 1914; private sec. to Am. amb. to Italy and asst. in Am. emb. 1916-19; app. sec. of emb. or leg. of class four Dec. 20, 1919; assigned to Rome Dec. 27, 1919; to Madrid Jan. 7, 1922; class three Mar. 23, 1922; assigned to Bucharest Mar. 3, 1924; For. Ser. officer of class six and 2d sec. at Bucharest July 1, 1924; class five Aug. 31, 1925; to the Dept. July 15, 1926; 1st sec. and 1st sec. at Ottawa Nov. 16, 1929; class four May 9, 1930; at Bern July 14, 1932; at Budapest Apr. 21, 1934; at Tirana Feb. 13, 1936; cons. and cons. at Tirana Mar. 6, 1936; cons. and 1st sec. at Helsinki Apr. 10, 1937; cons. at Port Said Jan. 7, 1939; married.

Rinden, Robert Watland.—b. Oskaloosa, Iowa, May 18, 1914; Oskaloosa High Sch. grad.; William Penn Coll., B.A. 1936; Harvard, M.B.A. 1938; research asst.

in business statistics, Harvard Sch. of Business Admin., 1937-38; app. For. Ser. officer unclass., v. c. of career, and sec. in the Diplo. Ser. Apr. 6, 1938; v. c. at Montreal Apr. 11, 1938; For. Ser. Sch. June 7, 1939; v. c. at Hong Kong Jan. 8, 1940; at Saigon, temp., Sept. 28, 1940; at Hong Kong Mar. 10, 1941.

Ringwalt, Arthur Rumney.—b. Omaha, Nebr., Feb. 24, 1899; Central High Sch. grad.; Sorbonne 1922-24; with insur. company 1916-20; European representative of U. S. firm 1922-25; retail salesman 1925-26; tutor 1927; app. For. Ser. officer unclass. and v. c. of career May 17, 1928; For. Ser. Sch. May 21, 1928; v. c. at Shanghai Nov. 3, 1928; language officer at Peiping July 23, 1932; v. c. at Yunnanfu Oct. 11, 1934; sec. in the Diplo. Ser. Apr. 25, 1936; to the Dept., temp., Jan. 14, 1937; class eight Apr. 1, 1937; cons. Apr. 22, 1937; cons. at Yunnanfu Apr. 26, 1937 (did not proceed to post); detailed for special study (Georgetown U.) Sept. 18, 1937; 3d sec. at Peiping June 23, 1938; also cons. at Tientsin Sept. 30, 1938; class seven Apr. 1, 1939; 2d sec. at Peiping in addition to duties as cons. at Tientsin June 20, 1939; married.

Risser, Francis Buchanan (Lt.).—b. Bremerton, Washington, May 27, 1909; Bremerton High Sch. grad.; U. of Washington, B.S. (Engr.) 1931; entered U.S. Navy Aug. 10, 1931; assigned as asst. naval att. at Rio de Janeiro July 3, 1941; married.

Rivera, Luis.—b. Guadaluajara, Mex., Sept. 30, 1892; naturalized 1939; Colegio del Sagrado Corazón grad.; Liceo del Estado grad.; translator; 6th Int. Road Cong. 1929; Inter-Am. Conf. on Agri., Forestry, and Animal Industry, Washington, 1930; 2d Gen. Assembly of the Pan Am. Inst. of Geog. and Hist., Washington, 1935; Carnegie Endowment for Int. Peace 1936-39; 8th Inter-Am. Scientific Cong., Washington, 1940; app. translator at \$2,600 in the Dept. of State Dec. 11, 1940.—TC.

Robbins, Irene de Bruyn (Mrs.).—b. Buenos Aires, Argentina; naturalized by marriage 1910; high-sch. and prep.-sch. grad.; studied in France and Germany; special study in languages; Red Cross Motor Corps 1917; interior decorating 1935-36; special asst. to Am. del., Inter-Am. Conf. for Maintenance of Peace, Buenos Aires, 1936; app. asst. chief, For. Ser. Bldgs. Office, Dept. of State, at \$6,500 Aug. 3, 1937; mem., ladies' committee, 8th Am. Scientific Cong., Washington, 1940.—FBO.

Roberts, Irving Eugene (Capt.).—b. Milwaukee, Wis., Nov. 14, 1907; U. of Wis., B.A. 1931; commissioned in O.R.C. June 10, 1931; assigned as asst. mil. att. at La Paz Oct. 22, 1941; married.

Roberts, Quincy Franklin.—b. Cass Co., Tex., Dec. 6, 1893; Lawton (Okla.) High Sch. grad.; business sch.; U.S.N.A. 1 yr.; with wholesale firm 1913-14; app. cons. asst. Mar. 24, 1915; v. c. at Venice May 27, 1915; at Genoa Nov. 5, 1915; at Saloniki Jan. 7, 1919; v. c. of career of class three Sept. 27, 1919; v. c. at Saloniki Oct. 22, 1919; class two May 24, 1920; at Apia July 8, 1920; For. Ser. officer unclass. July 1,

1924; v. c. at Suva Sept. 26, 1927; class eight, cons., and cons. at Suva May 17, 1928; class seven July 24, 1930; at Saigon Nov. 7, 1932; class six Apr. 1, 1937; sec. in the Diplo. Ser. Dec. 1, 1937; cons. at Chefoo Jan. 17, 1938; class five Nov. 16, 1939; married.

Robertson, Frederick Joseph.—b. St. George's, Bermuda, Mar. 26, 1885; Brit. subject; high sch.; proprietor of drug store in St. George's; app. cons. agt. at St. George's Aug. 17, 1917; married.

Robertson, William Platt.—b. Jackson, Tenn., Jan. 5, 1896; Castle Heights Acad.; Princeton, Litt.B. 1917; New York U. 1919-20; Georgetown Sch. of For. Ser. 1924; U. S. Army 1917-19, 1st lt.; traffic mgr. and buyer for firm 1919-20; with express company in U. S. and France 1920-24; app. clk. in Am. consulate at Colón Apr. 21, 1925; v. c. at Colón July 29, 1925; at Panama, temp., Mar. 1, 1926; at Colón May 1, 1926; at Panama, temp., Feb. 27, 1928; at Colón May 19, 1928; at Cartagena June 25, 1928; at Martinique June 28, 1930; at Oporto Feb. 11, 1935; at St. Michael, temp., June 10, 1935; at Oporto Oct. 7, 1935; married.

Robinson, Thomas Hastings.—b. South Bethlehem, Pa., Jan. 18, 1893; Lawrenceville Sch. grad.; business course; Princeton, A.B. 1914; Lehigh U., B.S. 1916; chemist 1916-17; U. S. Army 1917-18, 1st lt.; with sugar-refining company 1919-20; chemist 1920-21; private tutor 1922; app. v. c. of career of class three May 26, 1922; v. c. at Birmingham Aug. 28, 1922; class two Nov. 23, 1923; For. Ser. officer unclass. July 1, 1924; class eight and cons. Mar. 20, 1925; cons. at Melbourne June 9, 1926; class seven Dec. 31, 1929; at Penang Aug. 16, 1930; at Nogales Mar. 3, 1933; class six July 1, 1934; sec. in the Diplo. Ser. Dec. 1, 1937; cons. at Vancouver Aug. 26, 1938; class five Aug. 16, 1941; married.

Robison, Harold D.—b. Pleasant Grove, Utah, Apr. 13, 1893; Pleasant Grove High Sch. grad.; U. of Utah, B.S. 1918; École de Cavalier, certificate 1919; N.Y. U., M.A. 1927; Utah Nat. Guard, Mexican border service 1915-16; U. S. Army 1918-19, overseas service; teacher in high sch. in U. S. and Philippines 1920-24; U. S. Public Health Ser. 1925-26; sales-promotion work 1926-28; asst. trade commr. at Tientsin 1928; at Shanghai 1928-29; trade commr. at Shanghai 1929-30; at Tientsin 1930-31; at Shanghai 1931-33; investigator, Agri. Adjustment Admin., 1933-36; app. trade commr. at Singapore Jan. 10, 1936; For. Ser. officer of class seven July 1, 1939; cons. and sec. in the Diplo. Ser. Nov. 16, 1939; cons. at Singapore Dec. 29, 1939; married.

Rockwell, Stuart Wesson.—b. New York, N.Y., Jan. 15, 1917; St. Mark's Sch. grad.; Harvard, A.B. 1939; salesman in dept. store 1940-1; app. For. Ser. officer unclass., v. c. of career, and sec. in the Diplo. Ser. Mar. 20, 1941; v. c. at Panamá Aug. 15, 1941.

Rodríguez, Joaquín M.—b. Madrid, Spain, Feb. 15, 1899; naturalized 1923; sch. in Spain, China, and Philippine I.; San Juan de Letran Coll., Manila, 1912-16; passenger agt. for steamship company 1918-22;

head of Spanish dept. of export firm, 1923-28; translator and editor of trade publications 1928-41; app. translator at \$2,600 in the Dept. of State Sept. 2, 1941; married.—TC.

Rogers, Buford Guy.—b. Mt. Olive, Miss., Mar. 28, 1893; Mt. Olive High Sch. grad.; business-sch. grad.; corr. courses 1916-17; bookkeeper in bank 1915-16; sec. and chief clk. with railroad company 1916-17; U.S. Army 1917-19, 2d lt., overseas service; accountant and disbursing officer, Am. Red Cross in Europe 1919-22, Reparation Commn. in Paris 1922-24; accountant and auditor in Paris office of steamship line and in Paris branch of U.S. bank 1924-34; clk., Dist. Accounting and Disbursing Office in Paris, 1935 and 1936-39; app. clk. in Am. consulate at Bordeaux Sept. 22, 1939; v.e. at Bordeaux June 26, 1940; at Bern July 19, 1941; married.

Roland, Joseph Morgan.—b. Philadelphia, Pa., Dec. 3, 1915; Germantown Friends Sch. grad.; Princeton, A.B. 1937; Weimar-Jena Summer Coll. and U. of Munich 1937; factory worker 1938-39; app. messenger in Am. consulate gen. at Vienna July 1, 1939; clk. July 1, 1940; v.e. at Vienna Mar. 21, 1941; divisional asst. at \$2,600 in the Dept. of State Sept. 23, 1941.—Eu.

Romero, Arthur Jorge.—b. Las Vegas, New Mex., Mar. 12, 1896; high sch.; postal clk. 1917-18; clk. Dept. of State, 1918, in Am. leg. at Panamá 1918-19, in Veterans' Admin. 1921-25, in War Dept. 1925-27; app. clk. in Am. emb. at Buenos Aires Oct. 1, 1927; special disbursing officer and clk. at Buenos Aires Jan. 1, 1928; v.e. at Buenos Aires May 21, 1941.

Rooney, Miriam Theresa.—b. Charlestown, Mass.; Girls' Latin Sch. grad.; business sch.; Mass. Normal Art Sch. 1914-15; La Salle Ext. U., LL.B. 1920; Portia Law Sch. 1920; Harvard 1926-28; Catholic U. of America, A.B. 1930, A.M. 1932, Ph.D. 1937; George Washington U. Law Sch. 1938-; clerical, accounting and executive positions 1916-24; asst., Boston Public Library, 1924-28; historical research 1924-; app. library asst. at \$1,800 in the Dept. of State July 11, 1928; at \$2,000 Feb. 1, 1930; at \$2,200 July 1, 1930; at \$2,600 Jan. 1, 1938; at \$2,700 Apr. 16, 1939; del. of Am. Catholic Philosophical Assn., 8th Am. Scientific Cong., Washington, 1940.—LI.

Rose, Halleck Lovejoy.—b. Lincoln, Nebr., Sept. 13, 1907; Hun Sch. grad.; Princeton 1926-27; Georgetown Sch. of For. Ser. 1928-30; Universidad Nacional de México, summer 1930; bank clk. 1927-28; app. For. Ser. officer unclass., v. e. of career and sec. in the Diplo. Ser. Mar. 28, 1932; v. e. at Vera Cruz Apr. 2, 1932; For. Ser. Sch. Feb. 8, 1933; v. e. at Rotterdam June 13, 1933; 3d sec. at Warsaw Aug. 14, 1935; v. e. at Berlin June 22, 1937; class eight Mar. 16, 1939; 3d sec. at Berlin in addition to duties as v. e. May 18, 1939; v.e. at Oslo, temp., Apr. 26, 1940 (canceled); class seven Aug. 16, 1941; relieved of duties as v.e. at Berlin July 15, 1941; married.

Ross, Claude Gordon.—b. Chicago, Ill., Oct. 26, 1917; Huntington Park High Sch. grad.; Los Angeles Jr.

Coll. grad.; U. of So. Calif., B.S. (For. Ser.) 1939; employed by newspaper 1934-35; clk. 1939-40; For. Ser. clk. June-July 1940; app. For. Ser. officer unclass., v. e. of career, and sec. in the Diplo. Ser. July 12, 1940; v.e. at Mexico City July 22, 1940; to the Dept. Aug. 15, 1941 (For Ser. Sch. Nov. 3, 1941-); married.

Ross, John Claudius.—b. Boston, Mass., July 26, 1904; Yale, Ph.B. 1927, grad. work 1928-29, 1932-33; study in Paris 1929-32; research asst. 1933-34 and instr. 1934-37 in int. relations, Yale U.; exec. sec., Inst. of Int. Studies, Yale U., 1935-37; app. economic analyst at \$3,800 in the Dept. of State July 19, 1937; at \$4,600 July 7, 1938; divisional asst. at \$5,600 July 1, 1939; asst. chief, Div. of Cml. Treaties and Agreements, at \$6,500 Apr. 16, 1941; asst. chief, Div. of Cml. Policy and Agreements, Oct. 8, 1941; married.—TA.

Rossov, Robert, Jr.—b. Bloomington, Ind., Sept. 19, 1918; École Nouvelle de Chailly, Switzerland; Culver Mil. Acad. grad.; Georgetown, B.S. (For. Ser.) 1939; U. of Mich. Law Sch. 1939; U. S. Army 1939-40, 2d lt.; For. Ser. clk. June-July 1940; app. For. Ser. officer unclass., v. e. of career, and sec. in the Diplo. Ser. July 12, 1940; v.e. at Vancouver July 22, 1940; to the Dept. Aug. 15, 1941 (For Ser. Sch. Nov. 3, 1941-).

Rothwell, Charles Easton.—b. Denver, Colo., Oct. 9, 1902; Butte (Mont.) High Sch. grad.; Reed Coll., B.A. 1924; U. of Oreg., M.A. 1929; Stanford, Ph.D. 1939; dir. of teacher training in social sciences, U. of Oreg., 1927-32; instr. in citizenship and hist., Stanford, 1932-39; asst. prof. of hist. and adviser to men, Reed Coll., 1939-41; app. divisional asst. at \$3,800 in the Dept. of State June 28, 1941; married.—SR.

Roulland, George Dee (Lt.).—b. In Colorado June 11, 1910; U.S.N.A. grad. 1933; assigned as asst. naval att. and asst. naval att. for air at Moscow Aug. 27, 1941.

Rounds, Leland Lasell.—b. New York, N.Y., Aug. 22, 1891; Montclair Acad. grad.; engaged in business in U.S. and for. countries 1911-41; U.S. Army 1917-19, lt., overseas service; app. v.e. at Casablanca May 12, 1941; at Algiers July 17, 1941; married.

Rousseau, Theodore, Jr. (Ensign).—b. In New York Oct. 8, 1912; commissioned in U.S. Naval Reserve Apr. 26, 1941; assigned as asst. naval att. at Madrid and Lisbon May 12, 1941.

Rowe, Alvin Thomson, Jr.—b. Fredericksburg, Va., Sept. 27, 1904; Fredericksburg High Sch. grad.; Davidson Coll., A.B. 1925; Harvard, A.M. 1928; teacher in high sch. 1925-27; app. For. Ser. officer unclass. and v. e. of career Mar. 26, 1929; For. Ser. Sch. July 1, 1929; v. e. at Bluefields Sept. 14, 1929; sec. in the Diplo. Ser. June 27, 1931; 3d sec. at Bogotá July 8, 1931; also v. e. at Bogotá July 16, 1931; at Kobe Dec. 1, 1934; at Yokohama, temp., June 11, 1935; at Tokyo, temp., Nov. 20, 1935; at Taihoku Dec. 22, 1936; at Shanghai Oct. 25, 1937; at Manila, temp., Oct. 11, 1938; at Poochow, temp., Oct. 29, 1938; at Shanghai Apr. 11, 1939.

Rowley, Eugene Cooper.—b. Madison, Wis., Jan. 31, 1894; Williamsburg (Va.) High Sch.; business sch.; Ga. Inst. of Tech., grad. in mil. aeronautics 1917; Georgetown, LL.B. 1920, LL.M. 1921; mem. of bar of D. C.; U. S. Army 1917-19, 2d lt.; clk., Dept. of State, 1915-17, 1919-22; naturalization examiner, Dept. of Labor, 1922-23; app. clk. at \$1,400 in the Dept. of State Aug. 15, 1923; at \$1,860 July 1, 1924; at \$1,920 Dec. 1, 1925; at \$2,000 Mar. 1, 1927; admin. asst. at \$2,400 July 1, 1927; at \$2,600 July 1, 1928; at \$2,700 July 1, 1928; at \$2,900 Feb. 1, 1929; at \$3,100 July 1, 1930; tech. asst. (legal) at \$3,200 Dec. 16, 1937; at \$3,300 Apr. 16, 1939; married.—PD.

Royce, Ralph (Brig. Gen.).—b. Marquette, Mich., June 28, 1890; Hancock Cen. High Sch. grad.; U. S. M.A. grad. 1914; assigned as asst. mil. air att. at London May 19, 1941; military air attaché at London Aug. 2, 1941; married.

Royt, Frederick L.—b. Milwaukee, Wis., July 10, 1907; U. of Wis., B.A. 1929; teacher of Eng. in Puerto Rico 1929-31; app. clk. in Am. consulate gen. at Guayaquil June 6, 1931; v. c. at Guayaquil Dec. 13, 1932; detailed as clk. in leg. at Quito Oct. 15-Nov. 19, 1935; v. c. at Valparaiso Nov. 16, 1940.

Rueter, Frank Thomas.—b. Allentown, Pa., June 12, 1897; Allentown High Sch.; business-sch. grad.; accounting clk. 1916-18, 1919-21; U. S. Army 1918-19, overseas service; accountant for mining company in Chile 1921-; act. Am. cons. agt. at Cruz Grande Feb. 1-Apr. 30, 1937, and July 16, 1933-Sept. 30, 1934; app. cons. agt. at Cruz Grande Oct. 1, 1934.

Russell, Francis Henry.—b. Cambridge, Mass., Oct. 1, 1904; Newton Classical High Sch. grad.; Tufts Coll., A.B. 1926; Harvard, LL.B. 1929; mem. of bar of Mass.; law practice 1929-41; asst. dir. of special div., Office of Coordinator of Inter-Am. Affairs, 1941; app. asst. chief, Div. of World Trade Intelligence, at \$6,500 in the Dept. of State Oct. 1, 1941; married.—WT.

Russell, Harry Earle.—b. Kalamazoo, Mich., Sept. 16, 1889; U. of Mich., A.B. 1913, LL.B. 1915; mem. of bar of Mich.; law practice 1915-16; app. cons. asst. Aug. 30, 1916; v. c. at Saloniki Oct. 25, 1916; at Smyrna June 9, 1919; v. c. of career of class three Sept. 27, 1919; v. c. at Smyrna Oct. 22, 1919; class two May 24, 1920; v. c. at Rome Aug. 29, 1921; class one Nov. 17, 1921; cons. of class seven June 22, 1922; cons. at Casablanca Mar. 12, 1924; For. Ser. officer of class eight July 1, 1924; class seven Feb. 24, 1925; class six June 30, 1927; class five May 23, 1929; cons. at Alexandria Nov. 19, 1929; class four July 1, 1931; cons. gen. Mar. 14, 1934; cons. gen. at Alexandria Mar. 15, 1934; class three Oct. 1, 1935; cons. gen. at Johannesburg Jan. 18, 1936; sec. in the Diplo. Ser. Feb. 7, 1936; also 1st sec. at Pretoria Feb. 13, 1936; cons. gen. at Casablanca Feb. 19, 1941; class two May 1, 1941; married.

Russell, Ruth B.—b. San Francisco, Calif.; Lowell High Sch. grad.; U. of Calif., B.S. 1932, M.A. 1934; clk., 1933-37, and jr. economic analyst, 1934-38, in Dept

of State; research asst., Brookings Inst., 1938-40; app. divisional asst. at \$3,200 in the Dept. of State Feb. 5, 1941.—SK.

Russillo, Michael P. (Lt.).—b. New Rochelle, N.Y., Oct. 24, 1905; New Rochelle High Sch. grad.; U.S.N.A. grad. 1927; assigned as asst. naval att. at Rome Apr. 4, 1941; married.

Rutherford, Minter Robert, Jr.—b. Missoula, Mont., May 24, 1915; Eagle Rock High Sch. (Los Angeles) grad.; Mont. State U., B.A. 1936, M.A. 1939; grad. asst. in hist. dept., Mont. State U., 1936-37; app. For. Ser. officer unclass., v. c. of career, and sec. in the Diplo. Ser. July 15, 1939; v. c. at Winnipeg July 27, 1939; For. Ser. Sch. Jan. 23, 1941; v. c. at Shanghai June 2, 1941; at Tientsin Aug. 30, 1941.

Sabalot, Abel Charles Jules (Comdr.).—b. In California, Apr. 10, 1897; U.S.N.A. grad. 1919; assigned as naval att. and naval att. for air at Vichy July 24, 1941.

Salisbury, Laurence Eustis.—b. Chicago, Ill., Mar. 13, 1894; U. of Chicago High Sch. grad.; U. of Chicago, Ph.B. 1916; instr. in English in Japan 1916-17; Brit. Army 1917-19, 2d lt., overseas service; app., student interpreter in Japan May 20, 1920; v. c. and interpreter at Kobe July 1, 1922; For. Ser. officer unclass. July 1, 1924; v. c. at Nagasaki Nov. 8, 1924; class eight Feb. 24, 1925; cons. Mar. 3, 1925; cons. at Kobe Oct. 8, 1925; sec. in the Diplo. Ser. June 24, 1926; asst. Japanese sec. and 3d sec. at Tokyo June 26, 1926; class seven May 23, 1929; 2d sec. Oct. 19, 1929; 2d sec. at Paris Dec. 17, 1930; class six Feb. 4, 1931; at Tokyo Aug. 19, 1931; to the Dept. May 2, 1932; 2d sec. of leg. at Peiping May 18, 1933; 2d sec. of emb. at Peiping Sept. 17, 1935; class five Oct. 1, 1935; class four Jan. 3, 1938; 1st sec. at Peiping Mar. 19, 1938; to the Dept. Aug. 24, 1938; detailed as cons. and 1st sec. to the office of the high commr. of the Philippines Nov. 25, 1939; class three Mar. 1, 1940; to the Dept. Oct. 21, 1941.

Salmon, David Alden.—b. Westport, Conn., Jan. 30, 1879; Westport High Sch.; business sch.; clk. in War Dept. 1898-1906; app. clk. at \$1,400 in the Dept. of State July 7, 1906; at \$1,800 Mar. 4, 1907; act. chief, Bu. of Indexes and Archives, Mar. 25-Apr. 30, 1916; chief May 1, 1916; drafting officer at \$2,500 Dec. 1, 1917; directed to proceed to Am. missions in Europe to investigate methods of handling correspondence, etc., July 26, 1919; at \$3,000 Mar. 1, 1921; at \$3,500 July 1, 1921; archivist, Conf. on Limitation of Armament, Washington, 1922-23; at \$3,800 July 1, 1924; at \$4,200 May 1, 1925; archivist for Am. del. Conf. for Limitation of Naval Armaments, Geneva, 1927, and Int. Radiotelegraph Conf., Washington, 1927; at \$4,800 July 1, 1928; sec., London Naval Conf., 1930; at \$5,000 July 1, 1930; at \$5,600 Dec. 1, 1930; chief, Div. of Communications and Records, Jan. 1, 1931; mem., Bd. of Review for Efficiency Ratings, 1931-33; mem., Bd. of Appeals and Review, 1933-41; mem., Committee on Archives, 1935-; at \$6,000 Nov. 16, 1938; mem., Efficiency Rating Committee, 1941-; married.—DCR.

Salter, Fred Kelley.—b. Sparta, Ga., Nov. 22, 1906; Sandersville (Ga.) High Sch. grad.; Mercer U., A. B. 1928; instr. in Latin, Mercer U., 1927-28; clk. 1928; reporter 1928-30; app. clk. in Am. consulate gen. at Copenhagen Aug. 18, 1930; v. c. at Copenhagen July 31, 1931; at Aden Nov. 10, 1932; at Danzig Mar. 10, 1934; For. Ser. officer unclass., v. c. of career, and sec. in the Diplo. Ser., and v. c. at Danzig Nov. 16, 1936; v. c. and 3d sec. at Tegucigalpa June 1, 1937; v. c. at Frankfurt on the Main Mar. 28, 1940; at London July 19, 1941.

Sanderhoff, Lubert O.—b. Alma, Mich., July 31, 1914; Pasadena (Calif.) High Sch. grad.; Pasadena Jr. Coll., A.A. 1933; U. of Calif. at Los Angeles, A.B. 1935; Princeton 1939-40; asst. to credit mgr. of curl. company 1935-37; clk. and mem. of bds. of special inquiry, U.S. Immigration and Naturalization Ser., 1937-39, 1940-41; app. For. Ser. officer unclass., v. c. of career, and sec. in the Diplo. Ser. Mar. 20, 1941; v. c. at Vancouver Mar. 27, 1941; to the Dept. May 29, 1941; v. c. at Ciudad Juárez Aug. 29, 1941.

Sanders, Terry Bentley, Jr.—b. Memphis, Tenn., Nov. 18, 1917; Cen. High Sch. grad.; Yale, B.A. 1939; Fletcher Sch. of Law and Diplomacy, M.A. 1940; mgr. of summer-sch. tour to So. Amer. for Harvard U. 1940; app. For. Ser. clk. Oct. 14, 1940; v. c. at Riohacha Oct. 26, 1940; at Puerto de la Cruz Oct. 6, 1941.

Sandifer, Durward Valdamir.—b. Tamalco, Ill., July 26, 1900; Brownstown High Sch. grad.; Eureka Coll., A.B. 1924; Columbia, M.A. 1928, LL.B. 1931, Ph.D. 1939; Geneva Sch. of Int. Relations, summer 1929; U. S. Army 1918; U. S. Merchant Marine 1919; teacher in elementary sch. 1920; instr., Eureka Coll., 1924-27; special asst. to couns. for Guatemala, Guatemalan-Honduran boundary arbitration, 1931-32; instr., Rutgers U., 1931-34; app. asst. to legal adviser at \$3,200 in the Dept. of State July 2, 1934; at \$3,800 Jan. 9, 1936; at \$4,000 Apr. 16, 1939; at \$4,600 Jan. 1, 1940; married.—Le.

Sannebeck, Norvelle Harrison.—b. Mexico, Mo., Sept. 18, 1909; George Washington, A. B. 1931, LL.B. 1938; mem. of bar of D.C.; clk., Govt. depts., 1929-30; app. clk. at \$1,800 in the Dept. of State Dec. 18, 1930; asst. personnel officer at \$2,600 Sept. 14, 1934; at \$2,700 Apr. 1, 1938; asst. chief of recruiting and selection section. Div. of Personnel, at \$3,200 Jan. 27, 1939; divisional asst. at \$3,800 Oct. 16, 1941; married.—VT.

Sappington, James Coale, 3d.—b. Bazile Mills, Nebr., Oct. 29, 1904; Mt. St. Mary's Coll. grad.; Georgetown, B.S. 1926; employed in banking house 1927-29; in private firms 1929-32; aide to dep. administrator, Nat. Recovery Admin., 1933-36; survey dir., Bu. of Labor Statistics, 1936; app. economic analyst at \$3,200 in the Dept. of State Mar. 9, 1936; at \$3,800 Sept. 16, 1937; divisional asst. at \$4,600 July 1, 1939; at \$5,600 May 16, 1941; married.—DE.

Satterthwaite, Joseph Charles.—b. Tecumseh, Mich., Mar. 4, 1900; Tecumseh High Sch. grad.; U. of Mich., A.B. 1923, A.M. 1924; U. S. Army 1918-19, overseas

service; asst. in dept. of political science, U. of Mich., 1923-24; clk. in Am. consulate at Stuttgart 1924-25; app. For. Ser. officer unclass. and v. c. of career and assigned to the For. Ser. Sch. Sept. 13, 1926; v. c. at Guadalajara Apr. 25, 1927; sec. in the Diplo. Ser. Mar. 11, 1929; 3d sec. at Mexico City Mar. 15, 1929; class eight and cons. May 9, 1930; sec. to Am. del. North and Cen. Am. Regional Radio Conf., Mexico City, 1933; 3d sec. at Buenos Aires Jan. 2, 1934; class seven July 1, 1934; 2d sec. at Buenos Aires Jan. 31, 1935; class six Apr. 1, 1936; sec. of Am. del. Inter-Am. Conf. for Maintenance of Peace, Buenos Aires, 1936; 2d sec. at Baghdad June 9, 1936; also cons. at Baghdad June 10, 1936; sec. gen. of Am. del. Int. Radio Conf. and Int. Telegraph and Telephone Conf., Cairo, 1938; class five Mar. 1, 1939; 2d sec. at Ankara Dec. 19, 1939; class four May 1, 1941; 1st sec. at Ankara Aug. 9, 1941.

Satterthwaite, Livingston Lord.—b. Oak Lane, Pa., Mar. 12, 1909; Phillips Exeter grad.; Yale, A.B. 1931; app. For. Ser. officer unclass., v. c. of career, and sec. in the Diplo. Ser. Jan. 28, 1932; v. c. at Mexico City Feb. 15, 1932; For. Ser. Sch. Aug. 19, 1932; v. c. at San José, Costa Rica, Dec. 22, 1932; at Port Limón, temp., May 28, 1934; at San José, Costa Rica, Dec. 15, 1934; at Caracas June 12, 1937; class eight Mar. 16, 1939; to the Dept. June 30, 1939; class seven Aug. 16, 1941; married.—RA.

Saucerman, Sophia Augusta (Mrs.).—b. Gaylord, Minn.; Echo High Sch.; U. of Chicago, B.S. 1919, M.S. 1923; research work 1923-27; app. asst. geographer at \$2,400 in the Dept. of State Sept. 1, 1927; at \$2,600 July 1, 1928; at \$2,700 July 1, 1928; at \$2,900 July 1, 1930; asst. geographer at \$3,800 Apr. 1, 1936; del. Int. Geographical Cong., Amsterdam, 1938; at \$4,000 Apr. 16, 1939.—Ge.

Saugstad, Jesse Edwin.—b. Westby, Wis., June 6, 1886; Viroqua High Sch.; St. Olaf Coll. 1903-7; instr., U. of Wis., 1910-18; U. S. Navy 1918-19, ensign; shipping business 1919-22; shipping research 1922-26, asst. to v. pres., Merchant Fleet Corp., 1926-27, and asst. dir. 1927-29, U. S. Shipping Bd.; special agt., Bu. of For. and Dom. Com., 1929-35; app. economic analyst at \$4,600 in the Dept. of State Nov. 5, 1935; at \$5,600 June 1, 1936; asst. chief, Div. of Int. Communications, at \$6,500 Aug. 29, 1938; married.—IN.

Savage, Carlton.—b. Salem, Oreg., Dec. 28, 1897; Salem High Sch. grad.; U. of Oreg., B.S. 1921; George Washington, M.A. 1927; U. S. Army 1918; principal of high sch. 1921-22; sec. to pres., and business mgr., Oreg. State Normal Sch., 1922-26; app. drafting officer and research asst. at \$2,400 in the Dept. of State May 23, 1927; at \$2,600 July 1, 1928; at \$2,700 July 1, 1928; at \$3,200 June 1, 1930; assoc. in historical research July 16, 1936; asst. historical adviser at \$4,600 Apr. 28, 1937; act. historical adviser Apr. 16, 1937-Aug. 1, 1938; asst. to the counselor Aug. 1, 1938; at \$4,800 June 1, 1939; at \$6,500 Oct. 16, 1939; asst. to asst. sec. of State Mar. 4, 1941; married.—AL.

Sawyer, John Birge.—b. Appleton, Wis., Jan. 17, 1881; Belmont Sch. grad.; U. of Calif., B.S. 1902;

customs insp. 1903-4; immigration insp. 1904-11; app. v. and dep. cons. gen. at Hong Kong Aug. 23, 1911; v. c. at Hong Kong Feb. 6, 1915; resigned Jan. 14, 1917; immigration insp. 1917-18; app. v. c. at Shanghai Apr. 23, 1918; at Hong Kong Feb. 19, 1921; at Shanghai Apr. 12, 1921; at Foochow, temp., Mar. 22, 1935; at Shanghai Oct. 8, 1935; married.

Scanlan, John Joseph.—b. Washington, D.C., July 11, 1892; Georgetown, LL.B. 1916; mem. of bar of D.C.; app. clk. at \$900 in the Dept. of State Jan. 21, 1915; at \$1,000 July 1, 1916; at \$1,200 Mar. 15, 1917; detailed to the N.Y. Passport Agency Apr. 6, 1917; clk. in Am. emb. at Paris Jan. 31, 1918; v. c. at Paris May 3, 1918; clk. at \$1,400 in the Dept. of State Feb. 4, 1919; at \$1,600 Nov. 1, 1919; special asst. at \$2,000 Feb. 1, 1920; drafting officer at \$2,500 Jan. 16, 1922; asst. chief, Div. of Passport Control, Nov. 1, 1922; at \$2,800 July 1, 1924; at \$2,900 May 1, 1925; tech. adviser Nov. 4, 1925; at \$3,100 Feb. 1, 1926; also asst. chief, Passport Div., Mar. 1, 1927; at \$3,200 Nov. 1, 1927; at \$3,400 July 1, 1928; at \$3,500 July 1, 1928; at \$3,800 Jan. 1, 1929; at \$4,200 July 1, 1930; at \$4,600 Dec. 1, 1930; at \$4,800 Nov. 16, 1938; at \$5,600 July 1, 1941; married.—PD.

Schefer, Ernest Edward.—b. New York, N.Y., June 2, 1899; Morristown Sch. grad.; Harvard, A. B. 1924; study in Germany 1924; clk., credit man, and trust solicitor for banking companies 1924-33; salesman 1933-34; private business 1934; finance adviser, Public Works Admin., 1935-36; representative for trust company 1936-37; app. asst. trade commr. at Berlin Sept. 22, 1937; at Manila Nov. 1, 1938; For. Ser. officer unclass. July 1, 1939; v. c. of career Aug. 23, 1939; assigned to Manila Aug. 24, 1939; sec. in the Diplo. Ser. Nov. 16, 1939; v. c. at Batavia Sept. 27, 1940.

Scherer, George Fulford.—b. Chicago, Ill., Nov. 1, 1905; Groton Sch. grad.; Yale, B.A. 1927; 2d lt., O.R.C.; clk. 1927-29; purchasing agt. 1929-32; statistician, Int. Boundary Commn., U. S. and Mexico, 1934; app. clk. in Am. consulate at Ciudad Juárez Dec. 21, 1934; v. c. at Ciudad Juárez Mar. 13, 1935; For. Ser. officer unclass., v. c. of career, and sec. in the Diplo. Ser. and v. c. at Ciudad Juárez Oct. 1, 1935; For. Ser. Sch. Dec. 4, 1936; v. c. at Habana Apr. 7, 1937; at Mexico City Oct. 6, 1938; asst. to Am. commr. and sec., Agrarian Claims Commn., U. S. and Mexico, 1939; at Guadalajara, temp., Feb. 13, 1940; at Mexico City Feb. 28, 1940; at Ciudad Juárez May 17, 1940; 3d sec. and v. c. at Bogotá, temp., Feb. 5, 1941; to the Dept. Apr. 1, 1941; class eight Aug. 16, 1941; married.—RA.

Schmidt, Daniel Henry.—b. New York, N.Y., Aug. 23, 1908; Evander Childs High Sch. grad.; business sch. grad.; American U. 1938-; 1st lt., O.R.C.; stenog. and clk. for exporting companies 10 yrs.; app. clk. at \$1,620 in the Dept. of State Nov. 3, 1937; clk., Cen. Am. Regional Radio Conf., Guatemala City, 1938; alternate mem. 1939-40, principal mem. 1940-. Local Bd. of U.S. Civil Ser. Examiners; at \$1,800 Feb. 24, 1939; investigating asst. at \$2,000 June 1, 1940; clk. Jan. 22, 1941; admin. asst. at \$2,600 Aug. 1, 1941; married.—DP.

Schmidt, Max Waldo.—b. Gravette, Ark., Oct. 30, 1908; Davenport (Iowa) High Sch. grad.; U. of Chicago,

Ph.B. 1932; tutored in French and German; O.R.C. 1935-37, 2d lt.; app. For. Ser. officer unclass., v. c. of career, and sec. in the Diplo. Ser. Oct. 1, 1935; language officer at Tokyo Oct. 16, 1935; v. c. at Osaka Oct. 25, 1937; 3d sec. at Tokyo Mar. 14, 1938; class eight Aug. 1, 1940; to the Dept. Jan. 8, 1941.—FE.

Schmitt, Herbert Frederic Nicolaus.—b. Grand Rapids, Mich., June 14, 1917; East Grand Rapids High Sch. grad.; Colgate, A.B. 1939; accountant for oil company 1939-40; eml. agt. for telephone company, 1940-1; app. For. Ser. officer unclass., v. c. of career, and sec. in the Diplo. Ser. Mar. 20, 1941; v. c. at Quebec Aug. 18, 1941; married.

Schnare, Lester L.—b. Mondovi, Wis., May 15, 1884; Fitzerwald (Ga.) High Sch. grad.; George Washington, LL.B. 1913, LL.M. 1919; mem. of bar of D.C.; teacher 1902-5; newspaper worker 1905-6; clk. 1906-12; law clk., Bn. of Immigration, 1912-15; app. v. c. at Shanghai Feb. 4, 1916; at Canton May 19, 1917; at Yokohama July 29, 1918; special asst. at \$3,000 in the Dept. of State Oct. 1, 1918; drafting officer at \$2,500 July 1, 1919; cons. of class seven Sept. 5, 1919; detailed to Yokohama Mar. 20, 1920; to Kobe July 9, 1921; cons. at Svatov Feb. 2, 1922; at Cartagena Aug. 3, 1923; For. Ser. officer of class eight July 1, 1924; class seven Feb. 24, 1925; cons. at Breslau Feb. 16, 1927; class six July 24, 1930; at Hamburg Jan. 15, 1931; class five Oct. 1, 1935; cons. at Milan Dec. 7, 1935; sec. in the Diplo. Ser. Dec. 1, 1937; class four Jan. 3, 1938; class three Mar. 1, 1940; cons. at Rangoon Oct. 6, 1941 (canceled); cons. gen. Oct. 21, 1941; cons. gen. at Rangoon Oct. 31, 1941; married.

Schnee, Alexander.—b. New York, N.Y., May 27, 1914; Staunton Mil. Acad. grad.; Dartmouth, A.B. 1935; London Sch. of Economics 1933-34; merchandising 1930-37; import-export business 1937; clk. to eml. att., Dept. of Com., 1937-39; app. divisional asst. at \$3,200 in the Dept. of State Sept. 16, 1940.—DE.

Schoellkopf, Walter Horton, Jr.—b. New York, N.Y., Sept. 13, 1911; schs. in France, Switzerland, and Argentina; Phillips Andover grad.; Yale, B.A. 1936; U. of Pa. 1936-37; interpreter-translator, 8th Int. Conf. of Am. States, Lima, 1938; For. Ser. clk. June-Sept. 1940; app. For. Ser. officer unclass., v. c. of career, and sec. in the Diplo. Ser. Sept. 3, 1940; v. c. at Mexicali Sept. 7, 1940; at Ciudad Juárez Mar. 19, 1941; at Hamilton, Bermuda, May 31, 1941; to the Dept. Oct. 8, 1941 (For. Ser. Sch. Nov. 3, 1941-).

Schoenfeld, Hans Frederick Arthur.—b. Providence, R.I., Jan. 31, 1889; Friends' Sch. (D.C.); George Washington, A.B. 1907, A.M. 1909, Law Sch. 1907-10; U. of Caracas, Venezuela, 1910-11; asst. and instr. in hist., George Washington U., 1907-10; app. cons. agt. at Caracas Sept. 17, 1910; confidential clk. to the asst. sec. of state Jan. 4, 1912; app. 3d sec. of emb. at Constantinople Feb. 15, 1912; sec. of leg., Paraguay and Uruguay, Aug. 12, 1913; at Montevideo July 16, 1914; sec. of emb. or leg. of class three by act approved Feb. 5, 1915; assigned to Christiania Apr. 13, 1916; to Bucharest Mar. 11, 1919; to Copenhagen, temp., Nov. 4, 1919; class two Dec. 20, 1919; assigned to Rio de Janeiro July 29, 1920; class one Aug. 24, 1921; assigned to Vienna Oct.

22, 1921; as couns. of emb. at Mexico City Mar. 5, 1924; For. Ser. officer of class one July 1, 1924; mem., Bd. of Review, For. Ser. Personnel, 1927; E. E. and M. P. to Bulgaria July 17, 1928 (canceled); sec. gen., Commn. of Inquiry and Conciliation, Bolivia and Paraguay, Washington, 1929; E. E. and M. P. to Costa Rica Dec. 16, 1929 (canceled); resigned Mar. 1, 1930; with an int. electrical company to July 1, 1931; app. E. E. and M. P. to the Dominican Republic Aug. 1, 1931; to Finland Apr. 22, 1937; married.

Schoenfeld, Rudolf Emil.—b. Washington, D.C., Jan. 25, 1895; Central High Sch. (D.C.); George Washington, A.B. 1915; U. of Berne, Ph.D. 1920; clk., U. S. Efficiency Commn., 1915; teacher, Nat. Cathedral Sch. for Boys, 1 yr.; app. cons. asst. Aug. 30, 1916; v. c. at Zürich Oct. 26, 1916; at Berne Jan. 10, 1917; v. c. of career of class three Sept. 27, 1919; v. c. at Berne Oct. 22, 1919; class two May 24, 1920; detailed to assist the Am. cons. gen. attached to the office of the commr. at Berlin July 12, 1921; v. c. at Berlin Nov. 15, 1921; class one Feb. 26, 1923; cons. of class seven Dec. 19, 1923; detailed to Stettin Feb. 28, 1924; to Berlin May 22, 1924; For. Ser. officer of class eight July 1, 1924; cons. at Cologne Oct. 15, 1924; at La Paz Dec. 1, 1925; class seven, sec. in the Diplo. Ser., and assigned also as 3d sec. at La Paz Dec. 17, 1925; to the Dept. Mar. 2, 1927; 3d sec. at Rio de Janeiro Apr. 12, 1927; class six June 30, 1927; 2d sec. at Bogotá Oct. 28, 1929 (canceled); class five May 9, 1930; 2d sec. at Budapest Jan. 9, 1931; to the Dept. Sept. 9, 1932; class four Oct. 1, 1935; 1st sec. at Stockholm Nov. 24, 1936; class three Jan. 3, 1938; 1st sec. at London July 23, 1938; class two Aug. 1, 1940; also chargé d'affaires ad interim near Govts. of Norway and the Netherlands Aug. 14, 1940, of Poland Sept. 19, 1940, and of Belgium Nov. 1, 1940, established in England; couns. of emb. near Govts. of Poland and Belgium and 1st sec. near Govts. of Norway and the Netherlands Apr. 1, 1941; also 1st sec. near Govts. of Yugoslavia Sept. 5, 1941 and of Czechoslovakia Oct. 7, 1941, established in England.

Schoenrich, Edwin.—b. Baltimore, Md., Jan. 10, 1895; Baltimore City Coll. grad.; business sch.; Washington Coll. A.B. 1917; Georgetown, M.S. (For. Ser.) 1924; U. S. Army 1917-18; teacher in private sch. 1918-19; principal of high sch. in Porto Rico 1919-20; instr., Boston U., Habana branch, Cuba, 1920-21; teacher in high sch. 1921-22; special expert U. S. Tariff Commn., 1922-24; app. For. Ser. officer unclass. and v. c. of career Oct. 16, 1924; v. c. at Valparaiso Nov. 8, 1924; at La Paz June 9, 1925; sec. in the Diplo. Ser. Feb. 17, 1927; 3d sec. at La Paz Feb. 23, 1927; v. c. at Arica Nov. 26, 1927; class eight, cons., and cons. at Arica May 23, 1929; at Sarnia, temp., Oct. 29, 1929; at Mazatlán Jan. 18, 1930; at Santiago, Cuba, Jan. 16, 1931; class seven Feb. 4, 1931; at Ottawa Nov. 6, 1934; class six Oct. 1, 1935; to the Dept. Oct. 17, 1935; cons. and 2d sec. at Asunción Apr. 29, 1938; to the Dept. Sept. 25, 1941; married.—FA.

Schott, William Walter.—b. Leavenworth, Kans., Oct. 7, 1894; Western Mil. Acad.; U.S.N.A. grad. 1916; U. S. Navy 1916-20, lt.; sec., U. S. contingent, Allied Naval Armistice Commn., Naval Inter-Allied Council, of Control, 1919-20; app. v. c. of career of class three

May 26, 1922; v. c. at Frankfort-on-the-Main Aug. 28, 1922; at Palermo Nov. 20, 1923; For. Ser. officer unclass. July 1, 1924; v. c. at Gibraltar July 17, 1924; at Palermo Oct. 28, 1924; at Naples Jan. 3, 1925; class eight June 30, 1927; cons. and cons. at Naples July 16, 1927; sec. in the Diplo. Ser. Jan. 23, 1928; 3d sec. at Paris Jan. 26, 1928; at San Salvador Aug. 16, 1929; class seven Dec. 19, 1929; 2d sec. at Berlin Oct. 18, 1930; class six July 1, 1931; at Mexico City Aug. 22, 1933; sec. to Am. del. 7th Am. Scientific Cong., Mexico City, 1935; cons. and 2d sec. at Budapest Nov. 13, 1936; class five Apr. 1, 1937; sec. of Am. del. 4th Meeting of Int. Radio Consulting Committee, Bucharest, 1937; married.

Schow, Robert A. (Lt. Col.).—b. Hoboken, N.J., Oct. 19, 1898; U.S.M.A. grad. 1918; Am. Battle Monuments Commn., France; assigned as asst. mil. att. at Paris Oct. 24, 1939; mil. att. and mil. att. for air at Vichy Oct. 16, 1940; married.

Schraud, Myron Henderson.—b. Houston, Tex., Sept. 13, 1897; Garden Mil. Acad.; business sch.; U. S. Navy 1917-19; with railway companies 1914-17, 1919-25; clk. 1925-26; relief agt. for railway company 1926; app. clk. in Am. consulate at Piedras Negras Sept. 15, 1926; v. c. at Piedras Negras Nov. 25, 1927; at Salina Cruz, temp., June 1, 1928; at Tampico Sept. 7, 1928; at Monterrey Dec. 12, 1930; at Puerto Castilla Feb. 13, 1932; at Puerto Cortes Feb. 23, 1933; at San Luis Potosí Nov. 24, 1937; at Manzanillo, temp., May 3, 1941; at San Luis Potosí Sept. 2, 1941; married.

Schuler, Frank August, Jr.—b. Muskegon, Mich., Apr. 15, 1908; U. of Mich., A.B. 1930; app. For. Ser. officer unclass., v. c. of career, and sec. in the Diplo. Ser. Dec. 16, 1930; v. c. at Toronto, temp., Dec. 29, 1930; For. Ser. Sch. Aug. 8, 1931; v. c. at Kobe Dec. 10, 1931; language officer at Tokyo Oct. 6, 1932; v. c. at Kobe Mar. 22, 1935; 3d sec. at Tokyo Oct. 25, 1937; class eight Apr. 1, 1939; married.

Schultz, William Leslie.—b. Liverpool, England, of Am. parents, Jan. 31, 1912; Liverpool Inst. 1920-28; salesman 1928-30; app. messenger in Am. consulate at Liverpool Aug. 1, 1930; clk. at Liverpool Sept. 1, 1934; v. c. at Liverpool June 16, 1937; at Cardiff, temp., Aug. 1, 1939; at Liverpool Sept. 20, 1939; at Bristol, temp., Mar. 12, 1940; at Liverpool Mar. 30, 1940; at London Sept. 13, 1940.

Schurz, William Lytle.—b. South Lebanon, Ohio, Nov. 25, 1886; Cincinnati High Sch. grad.; U. of Calif., B. Litt. 1911, M. Litt. 1912, Ph.D. 1915; deputy admin., Nat. Recovery Admin., 1933-35; economist, Office of Coordinator for Industrial Cooperation, 1935-36; chief of training, Social Security Bd., 1936-41; app. divisional asst. at \$5,600 in the Dept. of State Sept. 2, 1941; act. asst. chief, Div. of Cultural Relations, Oct. 9, 1941; married.—RC.

Schwartz, Harry H.—b. Columbus, Ohio, Nov. 8, 1914; Columbus Acad. grad.; Princeton, A.B. 1937; bank clk. 1938-39; with aircraft firm 1939-40; app. For. Ser. officer unclass., v. c. of career, and sec. in the Diplo. Ser. Sept. 3, 1940; v. c. at Vancouver Sept. 7, 1940; to the Dept. Aug. 15, 1941 (For. Ser. Sch. Nov. 3, 1941-).

Scott, Albert William.—b. Lexington, Ky., Nov. 15, 1895; Manual Training High Sch. (Kansas City, Mo.) grad.; Kansas City Jr. Coll. 1916-17; U. of Grenoble 1919; studied accountancy; clk. 1914-15; library work 1916-17; U. S. Marine Corps 1917-19; app. v. c. at Dunfermline Jan. 30, 1920; at Hull Sept. 19, 1921; at Leeds, temp., Aug. 9, 1926; at Hull Sept. 8, 1926; at Basel Apr. 12, 1927; For. Ser. officer unclass. and v. c. of career Apr. 27, 1927; v. c. at Basel May 9, 1927; at Belfast Oct. 29, 1931; class eight July 1, 1934; cons. Jan. 22, 1935; cons. at Belfast Jan. 24, 1935; at Jerusalem Oct. 26, 1935; class seven Apr. 1, 1937; sec. in the Diplo. Ser. Aug. 17, 1937; class six Apr. 1, 1939; married.

Scott, James T.—b. Eatonton, Ga., June 5, 1885; employed by steamship company; asst. to chief of staff, U. S. Army, in France, Holland, and Belgium during the World War; chief, Lithuanian Relief Mission of Am. Relief Admin., 1919; in London office of U. S. Shipping Bd.; special representative of Bd. in Baltic States and Russia 1922; in charge of Bd.'s organization in Germany; app. trade commr. at Hamburg Nov. 10, 1926; in N. Y. dist. office of Dept. of Com. Aug. 6, 1931; cml. att. at Copenhagen 1933-35; at Cairo May 21, 1936; For. Ser. officer of class four July 1, 1939; cons. and sec. in the Diplo. Ser. Nov. 16, 1939; cml. att. at Jidda in addition to duties at Cairo Mar. 13, 1940; cml. att. at Athens Dec. 19, 1940 (canceled); at Ankara, temp., Apr. 22, 1941; cons. at Beirut June 27, 1941.

Scott, Winfield Harrison.—b. Alexandria, Va., Jan. 13, 1892; Business High Sch. (D.C.) grad.; Berlitz Sch. of Languages 2 yrs.; Georgetown U. 3 yrs.; newspaper work 3 yrs.; U. S. Geological Survey 1 yr.; U. S. Army 1917-19, 1st lt.; app. clk. in Am. consulate at Alexandria Mar. 21, 1921; v. c. at Alexandria Feb. 27, 1922; v. c. of career of class three Feb. 26, 1923; v. c. at Alexandria Mar. 2, 1923; at Bombay Nov. 28, 1923; class two May 10, 1924; For. Ser. officer unclass. July 1, 1924; to the Dept. Sept. 13, 1924; v. c. at Puerto Castilla Apr. 22, 1926; to the Dept. Mar. 6, 1929; v. c. at London May 1, 1929; class eight, cons., and cons. at London May 23, 1929; at Bucharest Apr. 18, 1930; class seven Feb. 4, 1931; at Rangoon Sept. 3, 1931; at Singapore, temp., July 16, 1936; at Tenerife July 22, 1936; sec. in the Diplo. Ser. Aug. 17, 1937; to the Dept. Aug. 1, 1941; class six Aug. 16, 1941; married.

Scotten, Robert McGregor.—b. Detroit, Mich., Aug. 18, 1891; Detroit U. Sch.; Yale, B.A. 1914; Harvard Grad. Sch. 1915-16; athletic instr., Yale-in-China, Changsha, 1914-15; app. sec. of emb. or leg. of class five May 17, 1916; assigned to Berlin June 6, 1916; class four Aug. 3, 1916; to Madrid Feb. 12, 1917; class three July 13, 1917; to Guatemala Oct. 14, 1919; unassigned from Apr. 8, 1920; assigned to Paris Feb. 28, 1921; to Berlin Jan. 17, 1922; class two Mar. 23, 1922; to Constantinople May 5, 1922; For. Ser. officer of class four July 1, 1924; 1st sec. at Rio de Janeiro Nov. 15, 1924; at Asunción May 20, 1925; cons. Feb. 23, 1926; also cons. at Asunción Feb. 24, 1926; to the Dept. Feb. 7, 1927; asst. chief, Div. of Current Information, June 1, 1927; press liaison officer, Commn. of Inquiry and Con-

ciliation, Bolivia and Paraguay, Washington, 1929; class three May 23, 1929; 1st sec. at Paris Sept. 27, 1930; class two July 1, 1931; cons. of emb. at Santiago, Chile, Apr. 4, 1934; at Rio de Janeiro May 23, 1935; at Santiago, Chile, Sept. 26, 1935; class one Oct. 1, 1935; cons. of emb. at Rio de Janeiro June 3, 1936; at Madrid Apr. 17, 1939; app. E. E. and M. P. to Dominican Republic Jan. 12, 1940; married.

Scotten, William Everett.—b. Detroit, Mich., Aug. 24, 1904; Santa Monica (Calif.) High Sch. grad.; U. of So. Calif., B.A. 1925; U. of Paris 1926-27; app. For. Ser. officer unclass. and v. c. of career Nov. 12, 1929; v. c. at Ciudad Juarez, temp., Nov. 27, 1929; at Saitillo, temp., Apr. 15, 1930; For. Ser. Sch. July 8, 1930; v. c. at Saigon Nov. 8, 1930; at Palermo Aug. 4, 1934; sec. in the Diplo. Ser. Apr. 25, 1936; v. c. at Malta, temp., Sept. 30, 1937; at Palermo Nov. 16, 1937; v. c. and 3d sec. at Bucharest Dec. 15, 1937; class eight and cons. May 1, 1938; cons. at Bucharest in addition to duties as 3d sec. May 12, 1938; cons. at Belgrade, temp., Sept. 9, 1938; cons. and 3d sec. at Bucharest Oct. 15, 1938; class seven Mar. 1, 1940; 2d sec. at Bucharest in addition to duties as cons. Apr. 26, 1940; relieved of duties as cons. Aug. 6, 1941; married.

Sears, Arthur Wesley (Comdr., ret.).—b. Mt. Clemens, Mich., Sept. 20, 1881; Jackson High Sch. grad.; U. S. N. A. grad. 1905; ret. 1933; assigned as naval att. and naval att. for air at Pretoria Dec. 13, 1940.

Sedano, José R.—b. Aplixco, Mexico, Mar. 19, 1898; naturalized 1939; Colegio de San Juan Bautista de la Salle (Puebla); Seminario de Universidad Católica Angelopolitana (Puebla) 3 yrs.; Chrysler Inst. of Eng. 1938-39; translator with automobile mfrs. 1925-41; app. translator at \$2,600 in the Dept. of State Sept. 2, 1941; married.—T.C.

Seddium, Paul Cameron.—b. Washington, D.C., Apr. 5, 1902; McKinley Manual Training High Sch.; Emerson Inst.; draftsman, U. S. Army, 1919-22, except 8 mos. cashier, insur. company, 1921; treas. and asst. mgr. of club 1922-24; app. clk. in Am. consulate gen. at Dublin Dec. 16, 1924; v. c. at Dublin June 6, 1925; at Bristol Dec. 1, 1925; at Prague May 7, 1926; at Cardiff July 25, 1928; at Southampton May 23, 1936; at London Nov. 26, 1938; at Toronto Mar. 22, 1941; married.

Seibert, Elvin.—b. Elkhart, Ind., July 24, 1901; Erasmus Hall High Sch. (Brooklyn, N.Y.); U.S.M.A. 1920-22 (resigned); Columbia, A.B. 1924; Am. Inst. of Banking 1925-26; Columbia U., grad. work, 1927-28; banking 1924-26; master, Groton Sch., 2 terms, 1927-28; app. For. Ser. officer unclass. and v. c. of career Oct. 16, 1929; For. Ser. Sch. Oct. 21, 1929; v. c. at Kobe Mar. 26, 1930 (canceled); at Puerto Plata June 28, 1930; at Southampton June 14, 1932; at Shanghai Nov. 19, 1935; sec. in the Diplo. Ser. Apr. 25, 1936; v. c. at Hong Kong, temp., May 6, 1937; v. c. and 3d sec. at Bangkok Oct. 9, 1937; class eight Apr. 1, 1939; v. c. and 3d sec. at Rio de Janeiro Aug. 21, 1940; married.

Service, John Stewart.—b. Chengtu, China, of Am. parents, Aug. 3, 1909; schs. in U. S. and China; Berkeley (Calif.) High Sch. grad.; Oberlin Coll., B.A. 1931; draftsman in China 1925-26; bank clk. in China 1933;

app. clk. in Am. consulate at Yünnanfu June 23, 1933; v. c. at Yünnanfu July 7, 1934; For. Ser. officer unclass., v. c. of career, and sec. in the Diplo. Ser. and v. c. at Yünnanfu Oct. 1, 1935; language officer at Peking Oct. 5, 1935; v. c. at Shanghai Jan. 6, 1938; class eight Nov. 16, 1939; 3d sec. at Nanking (temp. at Chungking) in addition to duties as v. c. at Shanghai Apr. 18, 1941; married.

Severe, Marc L.—b. Wright Co., Iowa, June 14, 1891; Sioux City High Sch.; business sch.; Morningside Prep. Sch. and Coll. 5 yrs.; clk. 1911-13; in Govt. depts. 1914-16; clk., navy yard at Norfolk, 1916-17; app. clk. at \$900 in the Dept. of State June 20, 1917; at \$1,000 Oct. 3, 1917; clk. in Am. emb. at Paris May 6, 1918; v. c. at Paris Apr. 15, 1919; at Mexico City Aug. 30, 1941; married.

Shantz, Harold.—b. Rochester, N.Y., Jan. 10, 1894; East High Sch. grad.; U. of Rochester, B.Sc. 1915; newspaper corr.; asst. sec. in chamber of com. 1915; U. S. Army 1916-18, 1st lt.; export dept. of mfg. company 1919-21; app. v. c. of career of class three Oct. 26, 1921; v. c. at Calcutta Dec. 14, 1921; class two Feb. 26, 1923; class one Nov. 23, 1923; cons. of class seven June 3, 1924; For. Ser. officer of class eight July 1, 1924; cons. at Toronto July 7, 1924; at Niagara Falls, temp., Nov. 2, 1925; at Toronto Nov. 9, 1925; at Hong Kong Dec. 30, 1925; class seven June 30, 1927; class six May 23, 1929; cons. at Singapore May 18, 1931; class five July 1, 1931; For. Ser. officer in the leg. at Monrovia July 15, 1932; sec. in the Diplo. Ser. July 19, 1932; cons. and 2d sec. at Monrovia Aug. 4, 1932; cons. at Barcelona Nov. 30, 1932; at Oporto, temp., May 6, 1933; 2d sec. at Prague, temp., July 15, 1933; cons. at Nairobi Sept. 19, 1933; For. Ser. officer at Moscow Feb. 9, 1934; cons. at Moscow Feb. 12, 1934; 2d sec. at Moscow Jan. 25, 1935; class four and 1st sec. Oct. 1, 1935; cons. at Athens Dec. 30, 1935; also 1st sec. at Athens June 11, 1936; cons. gen. and cons. gen. at Athens in addition to duties as 1st sec. June 17, 1936; class three June 16, 1938; also cons. gen. for Italian Islands of the Aegean Sept. 26, 1938; cons. gen. and 1st sec. at Helsinki Jan. 7, 1939; 1st sec. at London Apr. 15, 1941.

Shaw, Gardner Howland.—b. Boston, Mass., June 15, 1893; Harvard, A.B. 1915, A.M. 1917; app. temp., at \$1,200 in the Dept. of State Oct. 8, 1917; app. sec. of emb. or leg. of class four May 3, 1918; to the Dept. May 29, 1918; to the Am. Commn. to Negotiate Peace, Paris, 1919; class three Dec. 20, 1919; to the Dept. Dec. 20, 1919; to the Am. Commn. at Constantinople May 26, 1921; class two Sept. 22, 1922; assigned to Am. Mission, Lausanne Conf., 1923; For. Ser. officer of class four and 1st sec. at Constantinople July 1, 1924; class three Nov. 17, 1924; to the Dept. Jan. 18, 1926; chief, Div. of Near Eastern Affairs, Apr. 14, 1926; mem., Publications Committee of the Dept., 1926-30; class two Oct. 19, 1926; mem., For. Ser. Personnel Bd. and Exec. Committee of Bd., Apr. 23, 1927-Sept. 11, 1929; couns. of emb. at Istanbul Mar. 14, 1930; class one July 24, 1930; at Paris Nov. 10, 1931; at Istanbul Dec. 28, 1931; cons. gen. May 14, 1936; to the Dept. June 11, 1937; chief, Div. of For. Ser. Personnel, Aug. 23, 1937; mem., Bd. of Examiners for the For. Ser. and

For. Ser. Sch. Bd., 1937-41; mem., Publications Committee of the Dept., Jan-Mar. 1941; app. asst. sec. of state and fiscal and budget officer Mar. 4, 1941; chm., Efficiency Rating Committee, 1941-; chm., Bd. of For. Ser. Personnel, Bd. of Examiners for the For. Ser., and For. Ser. Sch. Bd., 1941.—A-S.

Shaw, George Price.—b. Pittsburg, Kans., Sept. 15, 1892; Colo. Springs (Colo.) High Sch.; business sch. grad.; private tutor; studied law; railway work 1909-10; lumberman 1912; stenog., sec., and purchasing agt. 1914-16; asst. examiner (legal), U.S. Shipping Bd., 1916, 1919; U.S. Naval Reserve Force 1917-18, ensign; app. v. c. of career of class three May 24, 1920; v. c. at Tampico Nov. 29, 1920; class two May 26, 1922; at Puerto Cortes Dec. 22, 1922; class one Feb. 26, 1923; cons. of class seven Dec. 19, 1923; cons. at Puerto Cortes Dec. 22, 1923; For. Ser. officer of class eight July 1, 1924; cons. at Tecuicazalpa Oct. 22, 1924; class seven Aug. 31, 1925; class six May 17, 1928; cons. at San Luis Potosí Apr. 12, 1929; class five July 1, 1931; at Ciudad Juárez Aug. 13, 1935; class four Oct. 1, 1935; sec. in the Diplo. Ser. Aug. 17, 1937; class three Jan. 3, 1938; cons. at Mexico City June 1, 1938; class two Aug. 1, 1940; also 1st sec. at Mexico City Nov. 1, 1941; married.

Shear, Warren David (1st Lt.).—b. New York, N.Y., Jan. 11, 1916; Yale, B.A. 1936; commissioned in O.R.C. Feb. 16, 1938; assigned as asst. mil. att. at London July 22, 1941; married.

Sheehan, Robert McDonald.—b. Stoncham, Mass., Sept. 10, 1911; Georgetown, B.S. (For. Ser.) 1937; representative in West Africa for petroleum corp. 1938-40; app. For. Ser. clk. Nov. 19, 1940; v. c. at Martinique Dec. 10, 1940.

Sherman, John Andrew Tuck.—b. London, England, of Am. parents, Apr. 26, 1890; Royal Athenaeum, Antwerp, Belgium, 1902-7; with firm of comm. merchants in Antwerp 1907-14; sec. in London 1914-15; in charge of for. trade dept. (London office) of Am. bank 1916; sec. of Am. chamber of com. in London 1917-18; with London headquarters of A.E.F. 1918-19; in private business 1919-26; app. clk. in Am. consulate at Bern Apr. 6, 1926; v. c. at Bern Aug. 2, 1926; at Vienna, temp., Apr. 30, 1938; at Bern July 5, 1938.

Shillock, John Christopher, Jr.—b. Portland, Oreg., Nov. 29, 1906; Washington High Sch. grad.; Reed Coll., B.A. 1928; app. For. Ser. officer unclass. and v. c. of career Oct. 16, 1929; For. Ser. Sch. Oct. 21, 1929; v. c. at Buenos Aires Mar. 26, 1930; sec. in the Diplo. Ser. and v. c. at La Paz June 17, 1933; also 3d sec. at La Paz June 5, 1935; 3d sec. at Santiago, Chile, Nov. 27, 1935; class eight June 1, 1937; cons. June 17, 1937; cons. at Lisbon June 23, 1938; class seven Nov. 16, 1939; 2d sec. at Lisbon, temp., June 18, 1940; 2d sec. and cons. at Tangier Feb. 20, 1941; married.

Shipley, Ruth Bielaski (Mrs.).—b. Montgomery Co., Md.; Business High Sch. (D.C.) grad.; clk., Patent Office, 1903-9; app. clk. in the Dept. of State Aug. 25, 1914; at \$1,200 July 1, 1916; at \$1,400 June 16, 1917; at \$1,600 May 1, 1918; at \$1,800 Mar. 1, 1919; special asst. at \$2,000 Jan. 1, 1920; drafting officer at \$2,500 Mar. 1, 1921; mem., Bd. of Review, 1922-27; at

\$2,800 July 1, 1924; asst. chief, Office of Coordination and Review, July 6, 1924; at \$3,000 Nov. 1, 1924; at \$3,200 May 1, 1925; at \$3,500 Feb. 1, 1926; mem., Bd. of Review for Efficiency Ratings, July 11, 1927—May 15, 1928; chief, Passport Div., June 1, 1928; at \$3,600 July 1, 1928; at \$4,600 July 1, 1928; del. Conf. for the Codification of Int. Law, The Hague, 1930; at \$4,800 July 1, 1930; at \$5,000 July 3, 1930; at \$5,600 Dec. 1, 1930; at \$6,000 Nov. 16, 1938; at \$6,500 Sept. 1, 1939.—PD.

Shipp, William Ewen (Lt. Col.).—b. Winston-Salem, N.C., Nov. 9, 1894; Woodberry Forest Sch. grad.; U.S.M.A. grad. 1916; asst. mil. att. at Rome 1927-30; at Riga, Kaunas, Tallinn, and Helsingfors 1932-35; assigned as mil. att. at Belgrade Mar. 5, 1941 (cancelled); at Lisbon July 24, 1941.

Sholes, Walter Henry.—b. Brooklyn, N.Y., Feb. 17, 1883; Central High Sch. (D.C.); Emerson Inst.; Corcoran Scientific Sch.; Columbian Coll. (now George Washington U.); Mech. Engineering Sch., Berlin, Germany, 1 yr.; studied law; D.C. Nat. Guard; newspaper corr. and editor 1903-10; app. cons. at Aden Aug. 19, 1911; at Nantes Sept. 1, 1913; cons. of class seven by act approved Feb. 5, 1915; cons. at St. Michael's Mar. 2, 1915; at Berne Sept. 17, 1915; detailed to the Dept. Feb. 26, 1917; class six Sept. 11, 1917, and cons. at Nuevo Laredo; at Göteborg Mar. 10, 1919; class five Sept. 5, 1919; observer, Int. Maritime Cong., Göteborg, 1923; For. Ser. officer of class six July 1, 1924; class five June 2, 1926; cons. at Trieste June 9, 1926; at Brussels Apr. 17, 1930; class four May 9, 1930; cons. gen. Dec. 16, 1936; cons. gen. at Milan Dec. 19, 1936; sec. in the Diplo. Ser. Aug. 17, 1937; cons. gen. at Lyon Apr. 26, 1940; at Basel Mar. 31, 1941; married.

Shotwell, Phillip Bassett (Lt. Col.).—b. Richmond, Mo., Jan. 14, 1896; entered U.S. Army Feb. 25, 1918; assigned as asst. mil. att. at Buenos Aires June 18, 1941; married.

Shreve, Edgar Allan.—b. Dunn Loring, Va., Sept. 11, 1882; Business High Sch. (D.C.) grad.; Bliss Electrical Sch., grad. 1902; clk. 1901-2; mgr. of printing company 1902-8; clk. in Dept. of State 1908-9, in Dept. of Interior Mar.-Apr. 1909; app. clk. at \$900 in the Dept. of State Apr. 24, 1909; at \$1,000 Dec. 20, 1909; at \$1,200 Oct. 21, 1910; at \$1,400 July 1, 1916; at \$1,600 Mar. 1, 1919; sec., Bds. of Examiners for the For. Ser., Mar. 13, 1919—June 24, 1921, July 1, 1924—Dec. 31, 1927; detailed to editorial staff, Conf. on Limitation of Armament, Washington, 1921-22; at \$1,800 Mar. 16, 1923; at \$2,100 July 1, 1924; asst. chief, Office of Exec. Committee of For. Ser. Personnel Bd., Aug. 19, 1924; drafting officer at \$2,400 Nov. 1, 1925; at \$3,000 Dec. 1, 1927; at \$3,200 July 1, 1928; at \$3,300 July 1, 1928; asst. admin. officer, Div. of For. Ser. Personnel, Dec. 30, 1929; at \$3,500 July 1, 1930; married.—FP.

Shullaw, J. Harold.—b. Peoria, Ill., Dec. 5, 1916; Wyoming Community High Sch. grad.; Knox Coll., B.A. 1938; Catholic U., M.A. 1940; grad. work, U. of Minn., 1939-41; teaching asst., U. of Minn., 1939-41; app. For. Ser. officer unclass., v.c. of career, and sec. in the Diplo. Ser. Mar. 20, 1941; v.c. at Windsor Mar. 25, 1941.

Sibert, Edwin Luther (Col.).—b. Little Rock, Ark., Mar. 2, 1897; N.Y. Mil. Acad., grad. 1914; Cornell 1914; U.S.M.A. grad. 1918; assigned as mil. att. and mil. att. for air at Rio de Janeiro July 12, 1940; married.

Siegel, Charles.—b. Macon, Ga., Dec. 28, 1895; high sch.; business sch.; LaSalle Ext. U. 1 yr.; clk. 1912; apprentice in dental laboratory 1912-13; messenger boy, Pension Bu., 1913-15; Gen. Land Office, 1915-17; app. clk. at \$900 in the Dept. of State June 22, 1917; at \$1,000 May 1, 1918; at \$1,200 Aug. 1, 1918; at \$1,400 Jan. 1, 1923; at \$1,680 July 1, 1924; at \$1,740 Nov. 1, 1927; at \$1,860 July 1, 1928; at \$1,920 July 1, 1928; at \$2,000 Aug. 1, 1928; at \$2,300 Mar. 1, 1930; at \$2,400 July 1, 1930; at \$2,500 Apr. 1, 1938; at \$2,600 June 16, 1941; chief of passport section, Div. of Communications and Records, Oct. 16, 1941; married.—DCI.

Siegrist, Gottlieb.—b. Aaran, Switzerland, Nov. 11, 1876; naturalized 1909; Aaran (Switzerland) High Sch. grad.; Gewerbeschule, Basle, 1895-97; Atelier Rémon, Paris, 1899-1901; designer 1902-35; consulting specialist on furnishings, Architect of the Capitol, 1935; designer, Procurement Div., Treas. Dept., 1936; app. specialist on furnishings, temp., in the Dept. of State May 4, 1936; married.—FBO.

Sigmond, Frithjof Carl.—b. Zumbrota, Minn., Apr. 26, 1883; Stavanger (Norway) High Sch. grad.; business sch. in Norway; clk. 1905-10; app. messenger in Am. consulate at Stavanger Sept. 23, 1910; v. and dep. cons. at Stavanger Aug. 16, 1911; at Bergen Nov. 6, 1914; v. c. at Bergen by act approved Feb. 5, 1915; resigned June 14, 1917; app. v. c. at Stavanger May 8, 1919; at Bergen, temp., Oct. 29, 1926; at Stavanger Dec. 22, 1926; at Bergen, temp., June 2, 1930; at Stavanger June 27, 1930; at Stockholm May 3, 1933; married.

Signor, Wales Wilson.—b. Ann Arbor, Mich., Sept. 9, 1905; Ypsilanti Central High Sch. grad.; U. of Mich., A.B. 1925, LL.B. 1928; U. of Paris 1929-30; mem. of bar of Mich.; app. For. Ser. officer unclass., v. c. of career, and sec. in the Diplo. Ser. Dec. 17, 1931; v. c. at Izmir Jan. 11, 1932; at Naples Aug. 13, 1932; For. Ser. Sch. Apr. 22, 1933; v. c. at Nassau Aug. 28, 1933; at Melbourne May 22, 1936; class eight Mar. 1, 1940; v. c. at Mérida, temp., Apr. 18, 1940; at Guadalajara Apr. 20, 1940; at Mérida July 25, 1940; cons. Oct. 5, 1940; cons. at Mérida Oct. 19, 1940; married.

Simering, Chauncey Lloyd.—b. Washington, D.C., Sept. 22, 1899; high-sch. grad.; George Washington Law Sch. 1918-19; Columbia U. 1920-21; stenog. in Dept. of Agri. 1918-24, in private firm 1924-26; asst. to cotton buyer 1926-27; stenog., Int. Radiotelegraph Conf., 1927; sec. 1927-32; clk. Dept. of State, 1932-33; in Comptroller's Office, Agri. Adjustment Admin., 1933-34; clk. in Am. emb. at Moscow Feb.-June 1934; app. sec. at \$2,600 in the Dept. of State Aug. 22, 1934; at \$3,200 June 1, 1936; admin. asst. Nov. 16, 1936; economic analyst at \$3,800 Sept. 16, 1937; divisional asst. July 14, 1939; at \$4,600 May 5, 1941.—TA.

Simmons, John F.—b. Orange, N.J., Jan. 3, 1892; Pingry Sch. grad.; Princeton, A.B. 1913; teacher in England and Switzerland 1913-15; with mfg. firm 1916;

app. clk. in Am. consulate at Vienna Sept. 15, 1916; v. c. at Vienna Jan. 19, 1917; at Paris July 13, 1917; at Vienna Aug. 13, 1919; v. c. of career of class three May 24, 1920; v. c. at Paris Nov. 5, 1921; class two Nov. 17, 1921; class one May 26, 1922; cons. of class seven Mar. 1, 1923; class six Dec. 19, 1923; For. Ser. officer of class seven July 1, 1924; cons. at Riga June 6, 1925; class six Aug. 31, 1925; to the Dept. June 13, 1927; class five Aug. 24, 1927; asst. chief, Visa Office, June 1, 1928; chief, Visa Office, Feb. 1, 1929; class four Oct. 16, 1929; sec. in the Diplo. Ser. June 4, 1930; 1st sec. at Mexico City June 13, 1930; class three July 1, 1931; For. Ser. officer to the Am. consulate at Cologne June 11, 1932; cons. gen. June 28, 1932; cons. gen. at Cologne July 5, 1932; to the Dept. Nov. 13, 1933; chief, Visa Div., Feb. 12, 1934; class two Oct. 1, 1935; cons. gen. and couns. of leg. at Ottawa Dec. 27, 1937; class one Nov. 16, 1939; couns. of emb. and cons. gen. at Rio de Janeiro June 11, 1941; married.

Sims, William Harold.—b. Sparta, Tenn., Aug. 22, 1910; White High Sch.; Tenn. Polytech. Inst. 1929; Georgetown Sch. of For. Ser. 1931-32; George Washington U. 1932-33; employed by private firms until 1931; with For. Affairs Committee, House of Representatives, 1931-34; app. clk. in Am. consulate at Barbados June 29, 1934; v. c. at Barbados July 22, 1936; clk. in leg. and v. c. at Bogotá Dec. 30, 1936; v. c. at Fort William and Port Arthur, temp., Aug. 30, 1937; at Pernambuco Sept. 20, 1937; at Natal Feb. 28, 1941; married.

Siracusa, Ernest Victor.—b. Coalinga, Calif., Nov. 30, 1918; Huntington Beach Union High Sch. grad.; Fullerton Jr. Coll., A.A. 1938; Stanford, B.A. 1940; shipping clk. for steel company 1940-41; clk. in Am. consulate gen. at Mexico City July 1-July 15, 1941; app. For. Ser. officer unclass. v. c. of career, and sec. in Diplo. Ser. Mar. 20, 1941, qualified July 16, 1941; v. c. at Mexico City July 16, 1941; also 3d sec. at Mexico City Nov. 1, 1941; married.

Slavens, Stanley Goodrich.—b. Cincinnati, Ohio, Oct. 5, 1903; Main Ave. High Sch. (San Antonio, Tex.) grad.; U. of Tex., A.B. 1925, M.A. 1926; U. of Paris 1926; O.R.C. 1927-37, 2d lt.; app. For. Ser. officer unclass. and v. c. of career May 17, 1928; For. Ser. Sch. May 21, 1928; v. c. at Lagos Oct. 10, 1928 (canceled); at Tegucigalpa Jan. 14, 1929; at Puerto Cortes, temp., Aug. 25, 1930; at Buenos Aires Dec. 18, 1930; at Baghdad Jan. 2, 1934; sec. in the Diplo. Ser. Jan. 15, 1934; also 3d sec. at Baghdad Jan. 24, 1934; v. c. at Tokyo May 22, 1936; at Yokohama, temp., Dec. 12, 1936; at Tokyo Jan. 6, 1937; class eight June 1, 1937; cons. and cons. at Tokyo June 17, 1937; class seven Nov. 16, 1939; cons. at Osaka Jan. 11, 1941 (canceled); married.

Smale, William Apsley.—b. Beloit, Wis., Apr. 17, 1896; San Diego (Calif.) High Sch. grad.; business sch.; De Paul U. Law Sch. 1915-16; U. of Ill. 1916-17; asst. to mgr. of company 1915-16; U. S. Army 1917-19, 2d lt.; 2d lt., O.R.C.; app. clk. in Am. consulate at Mexico Feb. 23, 1919; v. c. at Mexico Apr. 3, 1919; at Nogales Oct. 4, 1920; at Habana Mar. 2, 1921; at Matanzas Mar. 30, 1923; at Habana July 14, 1923;

v. c. of career of class three Oct. 6, 1932; v. c. at Habana Oct. 12, 1923; at Nassau Mar. 26, 1924; For. Ser. officer unclass. July 1, 1924; v. c. at Montreal June 10, 1927; class eight, cons., and cons. at Montreal May 17, 1928; at Guaymas Dec. 4, 1929; class seven July 24, 1930; cons. at Ensenada Nov. 7, 1930; class six Oct. 1, 1935; sec. in the Diplo. Ser. Dec. 1, 1937; cons. at Cork Sept. 14, 1938; class five Aug. 16, 1941; married.

Smedberg, Julian Kemble.—b. Edgewater, N.J., Oct. 28, 1876; Flushing (N.Y.) High Sch. grad.; clk. 1893-1905. In Buenos Aires 1906-7; studied, sang professionally, and taught music in several countries 1907-16; Y.M.C.A. sec. in France 1917-19; with automobile company in France 1919-20; app. clk. in Am. consulate at Lyon Mar. 5, 1920; v. c. at Newcastle-on-Tyne May 20, 1930; at Glasgow Feb. 7, 1931; at Dundee Mar. 5, 1931; at Southampton, temp., July 15, 1935; at Dundee Oct. 1, 1935; at Southampton, temp., July 3, 1937; at Dundee Oct. 5, 1937; at Southampton, temp., Apr. 18, 1938; at Dundee Sept. 30, 1938; at Edinburgh Nov. 10, 1938; married.

Smith, Addie Viola.—b. Stockton, Calif., Nov. 14, 1893; McKinley High Sch. (Los Angeles); business-sch. grad.; Washington Coll. of Law, LL.B. 1920; special study in for. trade, French, and Chinese; mem. of bar, U. S. Court for China; stenog. and asst. buyer for export business 1910-17; clk. 1917, asst. chief of div., U. S. Employment Ser., and chief of div., Training and Dilution Ser., 1918, Dept. of Labor; clk., President's 1st Industrial Conf., Washington, 1919, 1st Int. Labor Office Conf., Washington, 1919, and 2d Pan Am. Financial Conf., Washington, 1920; clk. to trade commr. at Peking 1920-22; app. asst. trade commr. at Shanghai Oct. 9, 1922; trade commr. at Shanghai Jan. 1, 1928; also registrar, China Trade Act, Aug. 7, 1930; For. Ser. officer of class six July 1, 1939; cons. and sec. in the Diplo. Ser. Nov. 16, 1939; cons. at Shanghai in addition to duties as registrar, China Trade Act, Dec. 29, 1939.

Smith, Bromley K.—b. Muscatine, Iowa, Apr. 21, 1911; Zimmern Inst. Sch., Geneva, Switzerland, 1930; Institut des Hautes Études Internationales, Paris, 1931-32; Stanford, A.B. 1933; research and investigation work for code authority 1934-35; newspaper reporter 1935-38; app. For. Ser. officer unclass., v. c. of career, and sec. in the Diplo. Ser. Sept. 3, 1940; v. c. at Montreal Sept. 7, 1940; to the Dept. Aug. 15, 1941 (For. Ser. Sch. Nov. 3, 1941-); married.

Smith, Charles Wilbur.—b. Garden Grove, Calif., May 14, 1914; Burbank High Sch. grad.; Glendale Jr. Coll., A.A. 1932; U. of Calif. at Los Angeles, A.B. 1934; cost clk. 1934-36, and asst. mgr. of estimating dept. 1937-41, for aviation corp.; U.S. Navy 1936-37; app. For. Ser. officer unclass., v. c. of career, and sec. in the Diplo. Ser. Mar. 20, 1941, qualified Aug. 15, 1941; v. c. at Vancouver Aug. 15, 1941; married.

Smith, Donald William.—b. Washington, D.C., Feb. 24, 1906; Washington Prep. Sch. grad.; George Washington U. 1924-25, 1926-27; studied under private

tutor in Japan 1933-35; clk., Dept. of Labor 1925-26, Dept. of Com. 1926-27; clk. to trade commr. at Singapore 1927-29; app. asst. trade commr. at Singapore July 1, 1929; at Tokyo July 1, 1933; trade commr. at Batavia June 11, 1935; in Bu. of For. and Dom. Com. July 11, 1938; asst. cml. att. at Tokyo Dec. 14, 1938; For. Ser. officer of class seven July 1, 1939; cons. and sec. in the Diplo. Ser. Nov. 16, 1939; to the Dept. Apr. 14, 1941.—SD.

Smith, Edwin L.—b. Hamburg, Ark., June 26, 1915; Ouachita Coll. 1932-33; Southeastern U., LL.B. 1939; in Treas. Dept. 1936-39; app. For. Ser. clk. Sept. 25, 1939; in Am. emb. at Moscow Nov. 3, 1939; v.c. at Moscow Nov. 1, 1941.

Smith, Ethelbert Talbot.—b. Goshen, N.Y., July 21, 1892; Trinity Chapel Sch.; Trinity Coll., A.B. 1913; Columbia U., LL.B. 1916; mem. of bars of N.Y. and Conn.; teacher in high sch. 1913-16; physical dir., Cathedral Choir Sch., 1915-16; law practice 1915-17, 1919-21; U. S. Army 1917-19, capt., overseas service; app. v. c. of career of class three Oct. 26, 1921; v. c. at Tientsin Dec. 14, 1921; class two Feb. 26, 1923; at Berlin Apr. 27, 1923; class one Nov. 23, 1923; cons. of class seven June 3, 1924; For. Ser. officer of class eight July 1, 1924; cons. at Königsberg Aug. 12, 1925; at Berlin Sept. 12, 1925; at Hamburg Mar. 16, 1926; class seven Dec. 19, 1929; cons. at Bergen Feb. 16, 1931; at Milan June 30, 1932; class six July 1, 1934; cons. at Dundee Dec. 7, 1935; at Nairobi Aug. 17, 1937; sec. in the Diplo. Ser. Dec. 1, 1937; class five Aug. 16, 1941; married.

Smith, H. Gerald.—b. Kingston, Ont., Canada, of Am. parents, Sept. 26, 1906; St. Joseph's Prep. Sch. grad.; St. Joseph's Coll., A.B. 1927; Georgetown, M.S. (For. Ser.) 1930, grad. work 1935; George Washington U., grad. work 1933-34; divisional asst. 1930-34 and sectional chief 1934-37, Pan Am. Union; app. economic analyst at \$3,200 in the Dept. of State July 16, 1937; sec. to Am. del., 8th Int. Conf. of Am. States, Lima, 1938; divisional asst. at \$3,800 July 1, 1939; sec., 8th Am. Scientific Cong., Washington, 1940; at \$4,600 Feb. 16, 1941; married.—TA.

Smith, Harvey H. (Lt. Col.).—b. Defiance, Ohio, Feb. 5, 1892; Highland Township High Sch. grad.; Defiance Coll., A.B. 1913; Ohio State U., B.S. 1917; French Tank Sch., Versailles, 1934-35; asst. principal of high sch. 1913-15; entered U. S. Army Nov. 27, 1917; assigned as asst. mil. att. at Berlin Apr. 10, 1940; married.

Smith, Hawley Armistead.—b. Washington, D.C., Oct. 16, 1892; Eastern High Sch. grad.; Dartmouth 1913-14; George Washington U. 1914; draftsman 1914; advertising agt. 1914-15; playground dir. 1916-17; U. S. Army 1917-18, capt., overseas service; app. v. c. at Bristol Feb. 24, 1919; at Berne Nov. 6, 1922; at Brussels Apr. 5, 1924; at Birmingham Sept. 15, 1926; at Messina Jan. 9, 1931; at Palermo Apr. 27, 1934; at Windsor June 18, 1934; married.

Smith, Henry Turner.—b. Athens, Ga., Dec. 30, 1914; Lanier High Sch. (Macon) grad.; University System of Ga., B. C. S. 1940; U. S. Army 1933-34; clk. 1935-40; app. For. Ser. officer unclass., v. c. of career, and sec. in the Diplo. Ser. Sept. 3, 1940; v. c. at Matamoros Sept. 9, 1940; to the Dept. Aug. 15, 1941 (For. Ser. Sch. Nov. 3, 1941-); married.

Smith, Horace Harrison.—b. Xenia, Ohio, Oct. 30, 1905; Central High Sch. grad.; Swarthmore, A.B. 1927; cml. traveler in Europe 1925; conductor of student tours in Europe 1927; bank employee 1928; app. For. Ser. officer unclass. and v. c. of career Oct. 24, 1928; For. Ser. Sch. Nov. 5, 1928; language officer at Peking Mar. 26, 1929; v. c. at Canton June 18, 1931; class eight July 1, 1934; cons. Jan. 22, 1935; cons. at Canton Jan. 24, 1935; at Tsinan Sept. 5, 1935; to the Dept., temp., Sept. 23, 1936, for special study in economics (Harvard); class seven Apr. 1, 1937; cons. at Shanghai Aug. 16, 1937; sec. in the Diplo. Ser. Aug. 17, 1937; class six Nov. 16, 1939; married.

Smith, Ivan Inglesby (Lt.).—b. Nyack, N.Y., May 27, 1895; Phillips Exeter; tutors in Spanish; mgr. in Spain, Argentina, and Mexico for finance corp. 1923-41; commissioned in U.S. Naval Reserve Apr. 15, 1941; assigned as asst. naval att. and asst. naval att. for air at Guatemala, San Salvador, Tegucigalpa, San José, and Managua Oct. 10, 1941; married.

Smith, Jule Benjamin.—b. Nacogdoches, Tex., Sept. 14, 1898; Fort Worth High Sch. grad.; business-sch. grad.; U. of Tex. 1918-20; tutor in languages; S.A.T.C. 1918; accountant, auditor, asst. sec., treas., and v. pres. of cml. business 1920-30; app. asst. trade commr. at Buenos Aires July 14, 1930; to Bu. of For. and Dom. Com. Aug. 1, 1935; at Prague Apr. 16, 1936; trade commr. at Prague Jan. 16, 1937; at Warsaw June 1, 1937; For. Ser. officer of class seven July 1, 1939; trade commr. at Copenhagen Oct. 24, 1939; cons. and sec. in the Diplo. Ser. Nov. 16, 1939; cons. at Copenhagen Dec. 29, 1939; at Barcelona Feb. 21, 1941; married.

Smith, Merlin Eugene.—b. Moundsville, W.Va., Sept. 6, 1907; high-sch. grad.; Ohio State U. 1925-27, summers 1927-29; teacher in public sch. 1927-50; app. clk. in Am. consulate gen. at Barcelona Aug. 16, 1930; v. c. at Newcastle-on-Tyne June 30, 1931; at Curaçao July 31, 1936; at Trinidad Mar. 4, 1937; also for Fr. West Indies and Fr. Guiana Apr. 8, 1939; at Curaçao, temp., Aug. 1, 1939; at Trinidad and for Fr. West Indies and Fr. Guiana Aug. 18, 1939; relieved of duties for French West Indies July 12, 1940, and for Fr. Guiana Aug. 13, 1940; married.

Smith, Sydney Yost.—b. Washington, D.C., Nov. 28, 1857; Roys Acad.; private tutors; in real-estate office 1 yr.; asst. reporter, House of Representatives, 1879-80; clk., Pension Office, 1880-81; app. clk. at \$900 in the Dept. of State July 1, 1881; at \$1,200 Aug. 5, 1882; at \$1,400 July 24, 1884; at \$1,200 Dec. 19, 1884; at \$1,400 Aug. 16, 1886; at \$1,600 July 1, 1889; at \$1,800

Sept. 5, 1891; chief, Diplo. Bu., Apr. 8, 1897–Nov. 30, 1918; mem. of Bd. of Examiners for the Diplo. Ser.; disbursing officer, 4th Int. Conf. of Am. States, Buenos Aires, 1910, and Chilean Centennial, Santiago, 1910; drafting expert, Am. Comm. to Negotiate Peace, Paris, 1918–19; drafting officer at \$3,000 July 1, 1919; at \$3,500 Jan. 16, 1922; at \$3,800 July 1, 1924; at \$4,200 May 1, 1925; at \$4,800 July 1, 1928; at \$5,000 July 1, 1930; at \$5,200 June 15, 1941; married.—TD.

Smith, Walter.—b. Chicago, Ill., Nov. 5, 1909; U. of Ill., B.S. 1930; clk. 1932–37; app. For. Ser. officer unclass., v. c. of career, and sec. in the Diplo. Ser. July 2, 1937; v. c. at Monterrey July 8, 1937; For. Ser. Sch. Jan. 19, 1938; v. c. at Canton June 29, 1938; at Kobe June 30, 1939 (canceled).

Smith, Walter LeRoy.—b. Washington, D.C., Sept. 20, 1917; Western High Sch. grad.; Georgetown, B.S. (For. Ser.) 1939; trainee with broadcasting company 1940; coding clk., Civil Ser. Comm. July–Sept. 1940, Dept. of Justice 1940–41; clk. in Am. consulate at Agua Prieta June 2–July 15, 1941; app. For. Ser. officer unclass., v. c. of career, and sec. in the Diplo. Ser. Mar. 20, 1941, qualified July 16, 1941; v. c. at Agua Prieta July 16, 1941.

Smith-Hutton, Henri H. (Lt. Comdr.).—b. Alliance, Nebr., Sept. 8, 1901; U.S.N.A. grad. 1922; language officer at Tokyo 1926–29; asst. naval att. at Tokyo 1932–35; assigned as naval att. and naval att. for air at Tokyo Feb. 9, 1939.

Smyser, William Leon.—b. Washington, D.C., Feb. 15, 1902; Central High Sch. grad.; Harvard, A.B. 1923, A.M. 1924; U. of Grenoble, certificate 1924; Sorbonne 1924–26; Université Libre de Bruxelles, grad. work 1937–38; journalist 1926–33; in office of cml. att. at Vienna 1933–34; at Brussels 1934–37; asst. trade commr. at Brussels Jan. 16, 1937; at Berlin June 16, 1939; For. Ser. officer unclass. July 1, 1939; v. c. of career and sec. in the Diplo. Ser. Nov. 16, 1939; v. c. and 3d sec. at Berlin Dec. 29, 1939; relieved of duties as v. c. July 15, 1941.

Smyth, Robert Lacy.—b. Foochow, China, of Am. parents, Dec. 18, 1894; Berkeley (Calif.) High Sch. grad.; U. of Calif., A.B. 1917, grad. work 1919–20; Am. field service in France 1917; French Army 1917–19, 2d lt.; app. student interpreter in China Aug. 27, 1920; v. c. and interpreter at Chungking Jan. 2, 1923; at Hankow Jan. 26, 1923; at Chungking May 13, 1924; For. Ser. officer unclass. July 1, 1924; v. c. at Tientsin July 1, 1925; to the Dept. May 20, 1926; v. c. at Hankow, temp., Sept. 24, 1926; class eight June 30, 1927; cons. and cons. at Hankow July 16, 1927; at Tientsin July 20, 1927; at Swatow, temp., May 23, 1929; class seven Dec. 19, 1929; cons. at Shanghai, temp., Jan. 15, 1930; at Swatow, temp., Apr. 2, 1930; at Shanghai May 14, 1930; class six July 1, 1931; at Nanking Sept. 19, 1932; sec. in the Diplo. Ser. and designated also 2d sec. Apr. 5, 1933; 2d sec. of leg. at Peking Aug. 2, 1934; 2d sec. of emb. at Peking Sept. 17, 1935; class five Apr. 1, 1937; also cons. at Tientsin Mar. 7, 1938; 2d

sec. at Nanking, temp., July 2, 1938; also cons. at Shanghai, temp., July 26, 1938; 2d sec. at Peking Nov. 4, 1938; class four Mar. 1, 1940; 1st sec. at Peking Apr. 26, 1940; to the Dept. Aug. 21, 1941; asst. chief, Div. of Far Eastern Affairs, Sept. 26, 1941; married.—FE.

Snow, William Pennell.—b. Bangor, Me., July 23, 1907; Phillips Exeter; Bowdoin Coll. and Tufts Coll. 1925–30; employed by insur. company 1931–32; app. clk. in dist. acct. and disbursing office at Paris June 2, 1934; v. c. at Paris Oct. 17, 1934; also asst. dist. acct. and disbursing officer at Paris Oct. 25, 1934; For. Ser. officer unclass., v. c. of career, sec. in the Diplo. Ser., and v. c. at Paris Oct. 1, 1935, in addition to duties as asst. dist. acct. and disbursing officer; For. Ser. Sch. Sept. 21, 1936; v. c. at Stockholm Apr. 7, 1937; also 3d sec. at Stockholm Nov. 27, 1940; v. c. at Callao-Lima Dec. 23, 1940; also 3d sec. at Lima Apr. 26, 1941; class eight May 1, 1941; married.

Snyder, Byron B.—b. Los Angeles, Calif., July 12, 1917; Los Angeles High Sch. grad.; U. of Calif., A.B. 1939; R.O.T.C. 1935–37; engineer, telephone company, 1939–40; app. For. Ser. officer unclass., v. c. of career, and sec. in the Diplo. Ser. Apr. 9, 1940; v. c. at Genoa Apr. 18, 1940; to the Dept. Aug. 11, 1941 (For. Ser. Sch. Nov. 3, 1941—).

Sokobin, Samuel.—b. Newark, N.J., Apr. 28, 1893; Barringer High Sch. grad.; Cornell U. 1911–13; clk. 1910; cml. work 1913; clk., N.J. State bd. of public utility commrs., 1913–14; app. student interpreter in China Apr. 4, 1914; v. c. at Tientsin Dec. 18, 1915; interpreter at Shanghai July 20, 1916; also v. c. at Shanghai Aug. 7, 1916; resigned June 1, 1917; app. v. c. and interpreter at Nanking May 1, 1918; at Antung Mar. 8, 1919; v. c. at Chungking Aug. 21, 1919; also interpreter Aug. 25, 1919; v. c. and interpreter at Swatow Aug. 9, 1920; at Kalgan Nov. 15, 1920; cons. of class six Nov. 23, 1921; For. Ser. officer of class seven July 1, 1924; class six Aug. 8, 1924; cons. at Mukden Sept. 12, 1924; at Harbin Mar. 13, 1925; at Mukden Nov. 3, 1925; at Tientsin June 18, 1927; at Foochow July 20, 1927; at Shanghai Mar. 1, 1930; to the Dept. Apr. 12, 1930; class five May 9, 1930; cons. at Saltillo Sept. 27, 1930; at Tsingtao Aug. 3, 1934; class four Oct. 1, 1935; sec. in the Diplo. Ser. Aug. 17, 1937; cons. at Kobe Apr. 29, 1940; married.

Somerville, James.—b. Vaiden, Miss., July 24, 1892; Washington and Lee, B.A. 1912, M.A. 1913; Johns Hopkins, grad. work 1920; instr. in hist., Washington and Lee, 1912–14; instr. in Eng. and hist., Marion Inst., 1914–15; headmaster, Chamberlain-Hunt Acad., 1915–17; Y.M.C.A. and war-prisoner relief work, Russia, 1917–21; with Am. Relief Admin. in Russia 1921–23; publicity work 1923–24; app. special agt., Bu. of For. and Dom. Com., Aug. 29, 1925; asst. trade commr. at London June 16, 1926; trade commr. Jan. 1, 1928; asst. cml. att. at London Feb. 23, 1935; For. Ser. officer of class five July 1, 1939; cons. and sec. in the Diplo. Ser. Nov. 16, 1939; married.

Southard, Addison E.—b. Louisville, Ky., Oct. 18, 1884; Lebanon U.; Santo Tomas U., Manila, P.I.; asst. to supt. of sugar estate in Mexico 1904-5; newspaper work 1905-6; business and legal clk. 1906-8; officer of Philippine Govt. 1908-15, 1916; clk. in Am. leg. at Peking Apr.-Oct. 1915; app. cons. of class nine Sept. 1, 1916; cons. at Aden Sept. 13, 1916; class eight Sept. 14, 1917; on detail in Abyssinia Oct.-Nov. 1917; detailed for intelligence work in Persia May 16, 1918; with Am. Commn. to Negotiate Peace, Paris, 1919; on detail in Abyssinia Mar.-Apr. 1919, and Aug.-Sept. 1920; class six Sept. 5, 1919; class five June 4, 1920; detailed to Jerusalem Nov. 11, 1920; class four Nov. 23, 1921; to the Dept. July 24, 1922, in charge of Cons. Cml. Office and liaison officer with the Dept. of Com.; class three Mar. 1, 1923; del., World Motor Transport Cong., Detroit, 1924; cons. gen. of class four June 5, 1924; For. Ser. officer of class three July 1, 1924; cons. gen. at Singapore Apr. 7, 1926; min. resident and cons. gen. at Addis Ababa Oct. 12, 1927; class two Jan. 23, 1928; class one July 24, 1930; app. E. E. and M. P. for coronation of Emperor of Ethiopia 1930; cons. gen. at Stockholm July 20, 1934; sec. in the Diplo. Ser. July 22, 1935; also cons. of leg. at Stockholm July 24, 1935; cons. gen. and cons. of emb. at Paris Dec. 6, 1935; cons. gen. at Hong Kong and Macau Apr. 22, 1937; married.

Sowell, Ashley B.—b. Columbia, Tenn., Aug. 12, 1893; mil.-acad. grad.; business-sch. grad.; studied journalism, economics, finance, and trade; writer, banker, educator; publisher of newspaper; pres. State press assn. and representative of State newspapers at Nat. Recovery Admin. code conv.; special agt., Bu. of For. and Dom. Com., 1934-36; app. trade commr. Sept. 1, 1936; special asst. to Sec. of Com. 1936-39; trade commr. at Panamá June 16, 1939; For. Ser. officer of class three July 1, 1939; cons. and sec. in the Diplo. Ser. Nov. 16, 1939; eml. att. at Panamá Jan. 15, 1940; married.

Spalding, Francis Lecompte.—b. Boston, Mass., Oct. 30, 1906; Rivers Sch. grad.; Harvard 1925-29; app. For. Ser. officer unclass., v. c. of career, and sec. in the Diplo. Ser. Dec. 17, 1931; to the Dept., temp., Jan. 19, 1932; v. c. at Panama July 22, 1932; For. Ser. Sch. Feb. 6, 1933; v. c. at Zürich June 13, 1933; at Stuttgart May 22, 1936; at Cairo Feb. 18, 1939; class eight Apr. 1, 1939; also 3d sec. at Cairo May 22, 1940; class seven Aug. 16, 1941; married.

Sparks, Edward John.—b. Jersey City, N.J., Dec. 28, 1897; Curtis High Sch. (New York) grad.; dept. head in factory 1915-16; clk. 1916-17, in War Dept. 1917-19, in office of mil. att., Am. emb. at Santiago, Chile, 1919-21; app. clk. in Am. emb. at Santiago Dec. 1, 1921; For. Ser. officer unclass. and v. c. of career Apr. 15, 1926; v. c. at Valparaiso Sept. 9, 1926; class eight, cons., and cons. at Valparaiso Dec. 19, 1929; For. Ser. officer to the emb. at Santiago Mar. 17, 1930; sec. in the Diplo. Ser. Apr. 15, 1930; 3d sec. at Santiago Apr. 18, 1930; class seven July 1, 1934; at Quito Dec. 29, 1934; 2d sec. at Quito Feb. 1, 1935; class six June 1, 1937; to the Dept. June 8, 1937; cons. and 2d sec. at Port-au-Prince July 8, 1939; class five Aug. 1, 1940; married.

Sparks, John Paul (Maj.).—b. Fordyce, Ark., Jan. 7, 1896; 1st lt., U.S. Army 1918-19; Mo. Nat. Guard 1927-31; commissioned in O.R.C. Jan. 2, 1932; assigned as asst. mil. air att. at London June 6, 1941; married.

Spaulding, E. Wilder.—b. Boston, Mass., June 18, 1899; Arlington (Mass.) High Sch. grad.; Dartmouth, A. B. 1922; Harvard, A.M. 1923, Ph.D. 1930; instr. and asst. prof. of hist., Kalamazoo Coll., 1923-24, 1926-27; asst. prof. of hist., Trinity Coll. (Hartford), 1927-30; author of historical works; app. research asst. at \$3,200 in the Dept. of State Sept. 15, 1930; asst. to the historical adviser Oct. 1, 1931; asst. chief, Div. of Research and Publication, Nov. 1, 1933; at \$4,600 Mar. 16, 1936; at \$4,800 June 1, 1939; chief, Div. of Research and Publication, at \$6,500 Oct. 20, 1939; chm., Publications Committee of the Dept., 1939-; mem., Interdept. Committee on Printing and Processing, 1939-; Dept.'s representative on Nat. Historical Publications Comm. 1939- and on Nat. Archives Council 1939-; mem., Bd. of Appeals and Review, 1940-41; mem., Efficiency Rating Committee, 1941-; married.—RP.

Speer, James Paul, 2d.—b. Comanche, Okla., Oct. 13, 1917; Comanche High Sch. grad.; business sch.; George Washington U. 1935-41; clk., Public Works Admin. 1935-37, Dept. of State 1937-41; clk. in Am. consulate gen. at Mexico City June 27-July 15, 1941; app. For. Ser. officer unclass., v. c. of career, and sec. in the Diplo. Ser. Mar. 20, 1941, qualified July 16, 1941; v. c. at Mexico City July 16, 1941; also 3d sec. at Mexico City Nov. 1, 1941; married.

Spencer, Thomas D. (Ensign).—b. In New York, Aug. 15, 1911; commissioned in U.S. Naval Reserve Dec. 13, 1934; assigned as asst. naval att. at Rio de Janeiro June 20, 1941.

Spiker, Clarence Jerome.—b. Washington, D.C., June 14, 1888; Central High Sch. grad.; George Washington U. 1912-14; Office of Engineer Commr., D.C., 1906-14; app. student interpreter in China Apr. 4, 1914; v. c. at Shanghai Aug. 21, 1916; also interpreter Aug. 25, 1916; Am. assessor, Int. Mixed Court, Shanghai, 1917-19; designated to exercise judicial authority and jurisdiction in civil and criminal cases, temp., Sept. 17, 1918; v. c. at Antung Aug. 21, 1919; also interpreter Aug. 25, 1919; v. c. of career of class one May 4, 1920, and v. c. at Peking; at Chungking Apr. 16, 1921; cons. of class seven Mar. 1, 1923; cons. at Chungking Mar. 28, 1923; at Swatow Oct. 30, 1923; class six Dec. 19, 1923; For. Ser. officer of class seven July 1, 1924; class six Aug. 31, 1925; cons. at Shanghai Mar. 11, 1926; class five Sept. 29, 1927; Am. commr., Sino-American Claims Commn., 1928-29; cons. at Nanking Aug. 28, 1928; sec. in the Diplo. Ser. Sept. 28, 1928; 2d sec. at Peking Oct. 12, 1928; class four July 24, 1930; 1st sec. at Peiping Oct. 2, 1930; cons. gen. Sept. 13, 1934; cons. gen. at Canton Sept. 14, 1934; class three Oct. 1, 1935; at Basel Jan. 18, 1936; at Hankow Nov. 30, 1938; class two May 1, 1941; married.

Springs, Laertes Pittman.—b. Winston-Salem, N.C., Feb. 3, 1891; Woodberry Forest Sch.; George Washington Law Sch. 1912-14; U. S. Army 1917-19, 2d lt., overseas service; with shipbuilding corp. 1919; app.

clk. in Am. consulate gen. at Rotterdam Apr. 21, 1920; v. c. at Cherbourg Dec. 29, 1921; at Glasgow July 18, 1925; at Dundee, temp., Apr. 26, 1930; at Glasgow Apr. 30, 1930; at Amsterdam Feb. 11, 1931; at Plymouth Nov. 24, 1931; at Tunis June 13, 1935; married.

Sprouse, Phillip Dodson.—b. Greenbrier, Tenn., Sept. 27, 1906; Peoples-Tucker Sch. grad.; Washington and Lee, B.A. 1928; Peabody Coll. 1928; Institut de Touraine 1930; Princeton, grad. work 1930-31; instr. in French and Latin, Gulf Coast Mil. Acad., 1929-30, 1933-34; bookkeeper and asst. mgr. of cml. firm 1931-33; app. clk. in Am. emb. at Peiping Sept. 12, 1935; For. Ser. officer unclass., v. c. of career, and sec. in the Diplo. Ser. July 6, 1938; 3d sec. at Peiping, temp., July 13, 1938; language officer at Peiping July 21, 1938; v. c. at Hankow Aug. 23, 1940.

Spruks, Henry Charles.—b. Scranton, Pa., July 26, 1895; Mercersburg Acad.; Syracuse U. 1914-17; George Washington U. 1924; Nat. U. 1933; U. S. Army 1917-19, overseas service; in lumber business 1919-24; app. For. Ser. officer unclass. and v. c. of career Feb. 5, 1927; v. c. at Habana Feb. 14, 1927; For. Ser. Sch. Jan. 20, 1928; v. c. at Warsaw June 29, 1928; resigned Mar. 9, 1929; credit mgr. of lumber company 1929-30; app. asst. to the chief, Visa Office, at \$2,600 in the Dept. of State May 3, 1930; at \$3,200 Nov. 1, 1931; divisional asst. Nov. 19, 1934; ceremonial officer at \$4,600 July 1, 1937; at \$4,800 June 1, 1939; ceremonial officer, 8th Am. Scientific Cong., Washington, 1940; married.—PR.

Squire, John Paul.—b. Boston, Mass., Nov. 15, 1912; Lycée Faidherbe, Lille, France; Windsor (Canada) Collegiate Inst. grad.; Harvard, A.B. 1933; Armstrong Coll., U. of Durham, England, grad. work 1933-34; app. clk. in Am. consulate at Havre Aug. 27, 1934; v. c. at Havre July 10, 1939; at Nantes, temp., July 31, 1939; at Nice, temp., Sept. 5, 1939; at Port Said Sept. 12, 1939.

Squire, Paul Chapin.—b. Arlington, Mass., Aug. 5, 1890; Arlington High Sch. grad.; Harvard, A.B. 1911; wholesale and retail provision dealer 1911-19; app. v. c. of career of class three Sept. 27, 1919; v. c. at St. Nazaire Oct. 22, 1919; at Nantes Dec. 29, 1919; cons. of class seven Apr. 13, 1920; cons. at Dunkirk Apr. 17, 1920; at Lille May 17, 1922; class six Aug. 23, 1922; For. Ser. officer of class seven July 1, 1924; class six Feb. 24, 1925; cons. at Windsor Feb. 11, 1928; at Kingston, Jamaica, Mar. 17, 1930; class five July 24, 1930; at Newcastle-on-Tyne Oct. 19, 1932; at Nice and Monaco Aug. 1, 1936; sec. in the Diplo. Ser. Dec. 1, 1937; cons. at Venice Jan. 7, 1939; class four May 1, 1941; cons. at Geneva July 19, 1941; married.

Stabler, Wells.—b. Boston, Mass., Oct. 31, 1919; Harvard, A.B. 1941; app. v.c. at Bogotá Oct. 27, 1941.

Stafford, Maurice L.—b. Windsor, Mo., Apr. 14, 1885; Windsor High Sch. grad.; William Jewell Coll. 1 yr.; U. of Calif. 1 yr.; newspaper work 10 yrs.; app. cons. of class seven Sept. 5, 1919; cons. at Santander Oct. 29, 1919; at Barranquilla Dec. 27, 1921; For. Ser. officer of class eight July 1, 1924; class seven Aug. 8, 1924; cons. at London Apr. 10, 1925; at Madrid Jan.

25, 1927; class six May 23, 1929; For. Ser. officer to the leg. at Santo Domingo Dec. 23, 1930; sec. in the Diplo. Ser. Jan. 22, 1931; 2d sec. at Santo Domingo Feb. 24, 1931; cons. and 1st sec. at Kovno Jan. 6, 1932; cons. at Cherbourg Jan. 2, 1935; at Rio de Janeiro Dec. 31, 1935; class five Apr. 1, 1937; cons. at Guadalajara July 29, 1938; at Mexico City Oct. 27, 1941; also 2d sec. at Mexico City Nov. 1, 1941; married.

Standish, Myles.—b. New York, N.Y., May 21, 1909; high-sch. grad.; business sch.; New York U. 1926-27, 1928-29; Columbia U. Feb.-June 1929; U. of Manchester (England) Law Sch. 1935-36; asst. mgr. of theater 1926-27; salesman 1927-29; app. clk. in Am. consulate at Antilla Feb. 13, 1931; v.c. at Antilla Aug. 25, 1931; at Nuevitas, temp., Apr. 16, 1934; at Antilla May 27, 1934; at Manchester Dec. 1, 1934; app. For. Ser. officer unclass., v. c. of career, and sec. in the Diplo. Ser., and v. c. at Manchester Nov. 16, 1936; v. c. and 3d sec. at Managua Jan. 7, 1937 (canceled); v. c. at Marseille June 11, 1937; to the Dept. June 30, 1941; v.c. at Karachi Oct. 1, 1941; married.

Stanton, Edwin Forward.—b. Bouckville, N.Y., Feb. 22, 1901; Brecks Mem. Sch., So. India, 1912-16; Erasmus Hall High Sch. (Brooklyn) grad.; U. of So. Calif. 1920; secretarial work 1920-21; app. student interpreter in China Apr. 23, 1921; v. c. at Mukden Sept. 28, 1923; at Kalgan Mar. 15, 1924; For. Ser. officer unclass. July 1, 1924; v. c. at Tientsin Apr. 21, 1927; at Tsinan May 26, 1927; class eight June 30, 1927; cons. and cons. at Tsinan July 16, 1927; at Canton Mar. 8, 1928; at Tsinan Oct. 12, 1928; class seven May 23, 1929; sec. in the Diplo. Ser. May 9, 1930; 2d sec. at Peiping May 16, 1930; class six Feb. 4, 1931; cons. at Hankow July 5, 1932; at Nanking, temp., Feb. 1, 1934; at Hankow May 2, 1934; at Shanghai May 18, 1935; class five Oct. 1, 1935; class four Jan. 3, 1938; cons. and 1st sec. at Nanking, temp., Feb. 16, 1940; class three Aug. 1, 1940; cons. at Shanghai Oct. 1, 1940; married.

Stanton, Willard Quincy.—b. Great Falls, Mont., July 30, 1896; Great Falls High Sch. grad.; Harvard, S.B. 1917; mercantile positions 1918-26; app. For. Ser. officer unclass. and v. c. of career Feb. 5, 1927; For. Ser. Sch. Feb. 14, 1927; v. c. at Durban Feb. 24, 1928; at Cape Town, temp., Oct. 2, 1928; at Lourenço Marques Mar. 30, 1929; at San Salvador Dec. 4, 1931; sec. in the Diplo. Ser. Oct. 31, 1933; 3d sec. at San Salvador in addition to duties as v. c. Nov. 13, 1933; class eight July 1, 1934; cons. Jan. 22, 1935; cons. at San Salvador in addition to duties as 3d sec. Jan. 24, 1935; to the Dept. Apr. 26, 1935; cons. at Casablanca July 19, 1935; class seven Mar. 1, 1939; cons. at Nairobi Oct. 10, 1941; married.

Staten, Verne Glenn.—b. Downs, Ill., Oct. 15, 1890; Bloomington High Sch. grad.; Ill. Wesleyan U., LL.B. 1913; mem. of bar of Ill.; law practice 1914-17; U. S. Army 1917-19, 2d lt.; app. v. c. at Hong Kong Feb. 24, 1921; at Amoy July 16, 1921; at Swatow Nov. 6, 1922; at Amoy Jan. 5, 1923; at Tientsin Sept. 28, 1923; at Antung Aug. 8, 1925; at Hankow June 25, 1928.

Stebbins, Henry E.—b. Milton, Mass., June 16, 1905; Harvard, A.B. 1927; clk. to cml. att. at Bern 1929-30; app. asst. trade commr. at Bern July 1, 1930; at Istanbul Sept. 1, 1932; at London July 18, 1933; at Ottawa, temp., Mar-Apr. 1936; at Vienna Sept. 7, 1937; asst. cml. att. at Vienna Jan. 3-Apr. 6, 1938; asst. trade commr. at Paris May 15, 1938; at London, temp., May 18, 1938; at Paris June 17, 1938; For. Ser. officer of class eight July 1, 1939; asst. trade commr. at London Oct. 25, 1939; v. c. of career and sec. in the Diplo. Ser. Nov. 16, 1939; v. c. at London Dec. 29, 1939; also 3d sec. at London Mar. 27, 1941; class seven May 1, 1941; married.

Steele, Loyd V.—b. Cadiz, Ohio, July 16, 1898; Pomona Coll., A.B. 1920; Harvard, M.B.A. 1923; entered Ba. of Agri. Economics 1923; asst. agri. commr., Berlin office of the Dept. of Agri., July 1, 1926; agri. commr., Berlin, Jan. 1, 1929; expert, Committee of Agri. Experts, Geneva, 1930-31; agri. att. at Berlin Dec. 16, 1930; tech. adviser, 1st Meeting of Experts' Prep. Committee for Monetary and Economic Conf., Geneva, 1932, and tech. adviser to Am. del. to Conf., London, 1933; Am. representative 1934-39, and del. 1939-, Int. Wheat Advisory Committee; del., 13th, 14th, and 15th Gen. Assemblies of Int. Inst. of Agri., Rome, 1936, 1938, and 1940, and pres. of 15th Gen. Assembly 1940; representative, Int. Permanent Forestry Committee, Budapest, 1937; chm. of Am. del., 2d Int. Cong. on Utilization of Unfermented Fruit Juices, Berlin, 1937; agri. att. at London June 28, 1939; For. Ser. officer of class three July 1, 1939; del., Int. Sugar Council, 1939-; unofficial observer, 18th Int. Agri. Cong., Dresden, 1939; cons. and sec. in the Diplo. Ser. Nov. 16, 1939; class two Aug. 16, 1941; U.S. participant, 1st Int. Wheat Meeting, Washington, 1941; married.

Steger, Christian Talbot.—b. Danville, Va., Feb. 3, 1893; Danville High Sch. grad.; Danville Sch. for Boys grad.; U. of Va., A.B. 1913, A.M. 1915; U. of Marburg, Germany, summer 1914; instr. in German, U. of Va., 1913-15; teacher in high sch. 1915-17; Y.M.C.A. sec. 1917-18; U. S. Army 1918; field dir., Am. Red Cross, 1919; app. v. c. of career of class three Sept. 27, 1919; v. c. at Rome Dec. 19, 1919; at Dresden Nov. 15, 1921; class two Nov. 17, 1921; class one May 26, 1922; cons. of class seven Dec. 19, 1923; For. Ser. officer of class eight July 1, 1924; cons. at Corinto Apr. 22, 1926; class seven May 23, 1929; at Malmö July 21, 1930; at Beirut Nov. 20, 1931; class six July 1, 1934; class five Apr. 1, 1936; sec. in the Diplo. Ser. Dec. 1, 1937; cons. at Jerusalem Dec. 30, 1938; class four Apr. 1, 1939; class three May 1, 1941; married.

Steinhardt, Laurence A.—b. New York, N.Y., Oct. 6, 1892; Franklin Sch. grad.; Columbia, A.B. and M.A. 1912, LL.B. 1915; mem. of bar of N.Y.; accountant 1910-12; U. S. Army 1918; assoc. counsel, War. Dept., 1918-19; law practice 1920-33; app. E. E. and M. P. to Sweden May 11, 1933; A. E. and P. to Peru Apr. 22, 1937; del., 8th Int. Conf. of Am. States, Lima, 1938; A. E. and P. to the Union of Soviet Socialist Republics Mar. 23, 1939; married.

Steintorf, Paul P.—b. Chase City, Va., July 31, 1894; Stem (N.C.) High Sch. grad.; Georgetown Sch. of For.

Ser., cert. 1921; George Washington Law Sch. 2 summers; Colegio Belen, Habana, 1920; clk. 1913-17; U. S. Army 1917-19, capt., overseas service; special agt., Far Eastern Div., Bu. of For. and Dom. Com., 1920-21, 1924-26; asst. trade commr. 1921-24 and trade commr. 1926-37 at Tokyo; app. asst. cml. att. at Tokyo Sept. 28, 1937; trade commr. at Manila Oct. 1, 1938; For. Ser. officer of class five July 1, 1939; cons. Aug. 23, 1939; cons. at Manila Aug. 24, 1939; sec. in the Diplo. Ser. Nov. 16, 1939; married.

Stephan, Charles H.—b. Brooklyn, N.Y., Oct. 14, 1892; Commercial High Sch. grad.; Columbia U. ext. 3 yrs.; cml. employment 1907-13; stenog. and clk. at War Dept. Hdqrs., Manila, 1913-16; also clk. in law office 1914-16; special asst. for war-prisoner relief work in Am. consulate at Vladivostok 1916-17; app. clk. in Am. leg. at Peking July 1, 1917; v. c. at Vladivostok Oct. 30, 1917; on detail to investigate salmon-fishing industry in Kamchatka June-Aug. 1920; on detail to save property of American company from seizure at Khabarovsk Nov. 1920; v. c. at Harbin May 18, 1923; at Dairen Dec. 17, 1925; at Seoul Nov. 8, 1926; at Nagoya Mar. 19, 1935; at Tokyo Jan. 30, 1941; at Kobe Apr. 14, 1941; married.

Stephans, Frederick Dorsey (Maj.).—b. Los Angeles, Calif., Dec. 1, 1891; Hollywood High Sch. grad.; U. of Calif., B.L. 1913; Rhodes Scholar, Oxford, 1913-16; Fr. Army 1917; U.S. Army 1917-19, capt., overseas service; commissioned in O.R.C. Aug. 28, 1941 with Am. Relief Admin. in France, Austria, Yugoslavia, and Russia 1919-22; merchant and investment banker in Europe and Far East; representative with relief organizations in Poland, Lithuania, Finland, Rumania, France, and Portugal 1939-41; assigned as asst. mil. att. at Madrid Sept. 23, 1941.

Sterling, Frederick Augustine.—b. St. Louis, Mo., Aug. 13, 1876; sch. in Switzerland; Smith Acad.; Harvard, A.B. 1898; Washington U. Law Sch. 1 yr.; mgr. of cattle ranch 8 yrs.; mgr. of woollens 2 yrs.; app. 3d sec. at St. Petersburg Mar. 2, 1911; 2d sec. Aug. 22, 1912; detailed to observe the elections for Constituent Assembly of Santo Domingo 1913; 2d sec. at Peking Feb. 11, 1914; sec. of emb. or leg. of class three Feb. 5, 1915; assigned to Peking Mar. 6, 1915; to Petrograd July 14, 1915; to the Dept. as act. chief, Div. of Western European Affairs, June 24, 1916; to Paris Jan. 30, 1918; class two Aug. 27, 1918; class one Dec. 20, 1919; jr. couns. of emb. at Paris June 12, 1920; couns. of emb. at Lima Apr. 16, 1921; at London June 18, 1923; For. Ser. officer of class one July 1, 1924; mem. of Bd. of Review, For. Ser. Personnel, 1927; E. E. and M. P. to the Irish Free State Feb. 19, 1927; to Bulgaria Sept. 1, 1933; commr., Int. Exp. on Art and Technique in Modern Life, Paris, 1937; E. E. and M. P. to Estonia and Latvia Aug. 9, 1937, but did not proceed to post; to Sweden June 16, 1938; married.

Stevens, Francis Bowden.—b. Norwich, N.Y., Apr. 6, 1905; Schenectady High Sch. grad.; Union Coll., A.B. 1926; U. of Berlin 1926-27; U. of Geneva 1927; U. of Besançon, summer 1927; instr. of political science,

Union Coll., 1928-30; app. clk. in Am. consulate gen. at Prague June 10, 1931; v. c. at Prague Aug. 14, 1931; For. Ser. officer unclass., v. c. of career, and sec. in the Diplo. Ser. Dec. 17, 1931; v. c. at Prague Jan. 2, 1932; For. Ser. Sch. Nov. 29, 1932; v. c. at Warsaw Mar. 30, 1933; v. c. and language officer at Paris Oct. 17, 1934; 3d sec. at Riga June 25-Oct. 25, 1935; at Pretoria Jan. 17, 1936; class eight Mar. 16, 1939; to the Dept. Sept. 11, 1939; class seven May 1, 1941; married.—Eu.

Stevens, Harry Edward.—b. Galveston, Tex., Dec. 31, 1897; Oakland (Calif.) High Sch. grad.; business sch.; U. of Calif., A.B. 1921, Law Sch. 1922; secretary 1911-12; in U. S. Navy 1913-17; S.A.T.C. 1918-19; law clk., summer 1919; with importing and exporting company, summer 1920; Oakland, Calif., library and Library of Cong. 1921-22; app. student interpreter in China Sept. 18, 1922; For. Ser. officer unclass. July 1, 1924; v. c. of career and v. c. at Canton Nov. 20, 1924; at Shanghai Feb. 10, 1927; class eight, cons., and cons. at Shanghai May 17, 1928; at Yünnanfu June 2, 1930; class seven July 24, 1930; at Tsinan Apr. 1, 1932; at Hankow Sept. 5, 1935 (canceled); at Shanghai, temp., Nov. 13, 1935; at Hankow Dec. 12, 1935; sec. in the Diplo. Ser. Aug. 17, 1937; 2d sec. at Peiping July 20, 1939; also cons. at Tientsin Apr. 1, 1940; class six May 1, 1941.

Stewart, James Bolton.—b. Philadelphia, Pa., Nov. 27, 1882; Central High Sch.; Temple U. and Foster Sch. of Languages, Philadelphia, 1913-14; studied under private tutor; engineering work, U. S. Reclamation Ser., 1906-7, U. S. Geological Survey in U.S. and Hawaii 1908-15; app. v. c. at Pernambuco July 14, 1915; cons. of class eight Sept. 14, 1917; cons. at Chihuahua Jan. 10, 1918; class six Sept. 5, 1919; detailed to Tampico July 18, 1922; class five Aug. 23, 1922; cons. at Tampico Oct. 2, 1923; class four Dec. 19, 1923; For. Ser. officer of class five July 1, 1924; to the Dept. Feb. 21, 1925; For. Ser. insp. July 14, 1925; class four Aug. 31, 1925; cons. at Ceiba, temp., Dec. 21, 1926; For. Ser. insp. Mar. 20, 1927; cons. at Monterrey, temp., June 3, 1927; class three June 8, 1927; For. Ser. insp. Aug. 17, 1927; to the Dept. June 2, 1928; mem. of exec. committee, For. Ser. Personnel Bd., Sept. 11, 1928-Sept. 11, 1929; chief instr. of the For. Ser. Sch. Sept. 11, 1928; For. Ser. insp. July 31, 1929; to the Dept. Sept. 3, 1929; class two July 24, 1930; cons. gen. Apr. 10, 1931; dir., For. Ser. Officers' Training Sch., July 1, 1931; mem., For. Ser. Sch. Bd., 1931-33; cons. gen. at Budapest June 22, 1933; sec. in the Diplo. Ser. Aug. 22, 1935; class one Oct. 1, 1935; also cons. of leg. at Budapest Oct. 4, 1935; cons. gen. at Mexico City Dec. 21, 1936; at Zürich Mar. 2, 1940; also for Liechtenstein Mar. 5, 1940; married.

Stewart, Leonor de M. (Mrs.).—b. São Paulo, Brazil; naturalized by marriage 1921; Collegio Evangelico grad.; Escola Normal, São Paulo, 1910-13; Emory U., A.B. 1940; teacher 1918-20, and dean of women 1930-33, Mackenzie Coll.; substitute teacher in public sch.; app. translator at \$2,600 in the Dept. of State Sept. 2, 1941.—TC.

Stewart, Robert Burgess.—b. Matewan, W.Va., Nov. 30, 1908; Morehead (Ky.) High Sch. grad.; U. of Ky., A.B. 1931, M.A. 1932; fellow, Fletcher Sch. of Law and Diplomacy, 1933-35, M.L.D. 1935; U. of Mich., summer 1935; U. fellow and asst. in govt., Harvard, 1935-36, Ph.D. 1938; Carnegie fellow in int. law 1936-37, U. of London 1937; Oxford, summer 1937; asst. in govt., U. of Ky. 1932-33, Tufts Coll. 1934-35 instr. in govt., Harvard 1937-38; app. divisional asst. at \$4,600 in the Dept. of State Sept. 19, 1938; at \$5,600 July 16, 1941; married.—Eu.

Stewart, Warren Curley.—b. Washington, D.C., July 9, 1898; Baltimore Polytech. Inst.; apprentice with steel corp. 1915-17; U. S. Army 1917-19, overseas service; clk., Govt. depts., 1919-21; app. clk. in Am. consulate at Dunfermline Oct. 4, 1921; v. c. at Dunfermline Feb. 16, 1922; at Halifax Aug. 30, 1924; at Fredericton June 29, 1925; at Halifax July 25, 1925; at Charlottetown July 30, 1925; at Halifax Aug. 26, 1925; at Moncton, temp., July 9, 1926; at Halifax Aug. 30, 1926; at Matanzas Nov. 26, 1927; at Ceiba Aug. 30, 1930; at Vigo June 5, 1936; at Málaga Feb. 24, 1937; at Lisbon June 22, 1938; at Valparaiso Sept. 16, 1941; married.

Stewart, Worthington E.—b. Ravenna, Mich., Dec. 1, 1876; business sch.; mem. of bar of D.C.; clk. and stenog.; app. clk. at \$900 in the Dept. of State Sept. 8, 1906; at \$1,200 Mar. 4, 1907; at \$1,400 Nov. 2, 1908; at \$1,600 Jan. 3, 1910; at \$1,800 Mar. 1, 1919; in charge of Diplo. Bu. Dec. 1918-Sept. 1919, Oct. 1920-June 1921; special asst. at \$2,000 Jan. 1, 1920; drafting officer at \$2,500 July 1, 1921, and designated act. chief, Diplo. Bu.; at \$3,000 Sept. 30, 1922; chief, Diplo. Bu., Oct. 14, 1922; at \$3,800 July 1, 1924; chief, Office of Exec. Committee of For. Ser. Personnel Bd., Aug. 19, 1924; at \$4,000 Feb. 1, 1926; mem. of 2d Bd. of Review of the Dept. Apr. 1-July 11, 1927; at \$4,600 July 1, 1928; admin. officer, Div. of For. Ser. Personnel, Dec. 30, 1929; at \$4,800 July 1, 1930; married.—FP.

Steine, Alan Nathaniel.—b. New York, N.Y., Nov. 19, 1896; Phillips Andover; Yale, B.Ph. 1921; U. of Grenoble 1919; U. S. Army 1917-19, 2d lt., overseas service; advertising and asst. sales mgr. 1922-27; in metal-export business in China 1928-29; app. For. Ser. officer unclass. and v. c. of career Nov. 12, 1929; v. c. at Montreal, temp., Nov. 27, 1929; For. Ser. Sch. Feb. 11, 1931; v. c. at Hamburg June 20, 1931; at Rio de Janeiro Dec. 27, 1934 (canceled); class eight, cons., and cons. at Hamburg Oct. 1, 1935; to the Dept. June 9, 1936; cons. at London Apr. 5, 1937; class seven June 1, 1937; sec. in the Diplo. Ser. Aug. 17, 1937; 2d sec. at London in addition to duties as cons. May 4, 1938; class six Mar. 1, 1939; class five May 1, 1941.

Stimson, Ralph Humphreys.—b. Columbus, Ohio, Nov. 28, 1898; North High Sch. grad.; Ohio State U., A.B. 1921; Harvard, A.M. 1924; U. of Ill., Ph.D. 1931; Social Science Research Council fellow in Germany, Cen. Europe, France, and England 1930-31; U. S. Army 1918; research asst., Opium Section, Secretariat of the League of Nations, during 1st and 2d Int. Opium

Conferences, 1924-25; asst., reference dept., Ohio State U. Library, 1925-26; asst., teaching Am. govt., U. of Ill., 1926-30; instr. U. of Ill., 1931-32; instr. and asst. prof., U. of Vt., 1932-34; asst. research technician, Research Committee on Urbanism, Nat. Resources Committee, 1935-36; app. research asst. at \$3,200 in the Dept. of State Aug. 3, 1937; at \$3,300 Apr. 16, 1939; married.—RP.

Stinebower, Leroy Dean.—b. Eureka, Mich., Dec. 25, 1904; St. Johns (Mich.) High Sch. grad.; Kalamazoo Coll., A.B. 1926; U. of Chicago, A.M. 1927, grad. work 1931-33; Brookings Inst. 1933-34; instr. in economics 1928-30 and asst. prof. of economics 1930-31, Allegheny Coll.; research asst. in economics, U. of Chicago, 1931-33; app. divisional asst. at \$3,200 in the Dept. of State Mar. 6, 1934; at \$3,800 June 1, 1935; tech. adviser, Inter-Am. Conf. for Maintenance of Peace, Buenos Aires, 1936; at \$4,600 July 1, 1937; at \$4,800 June 1, 1939; at \$5,600 Aug. 1, 1939; asst. adviser on int. economic affairs at \$6,500 July 16, 1940; liaison officer, Jt. Economic Committees, Canada and U.S., 1941-; married.—EA.

Stone, John Freeman.—b. Everett, Mass., May 4, 1909; Haverford Sch. grad.; Haverford Coll., A.B. 1930; app. clk. in Am. consulate gen. at Berlin June 6, 1931; v. c. at Berlin Sept. 4, 1931; For. Ser. officer unclass., v. c. of career, and sec. in the Diplo. Ser. Dec. 17, 1931; v. c. at Berlin Jan. 2, 1932; For. Ser. Sch. Nov. 29, 1932; v. c. at Warsaw Mar. 30, 1933; at Tientsin May 28, 1936; to the Dept. Nov. 15, 1938; class eight Apr. 1, 1939; class seven Aug. 16, 1941; married.—S.

Stone, Martin Robert (Lt.).—b. Whiting, Ind., Sept. 12, 1905; Central High Sch. (Lima, Ohio) grad.; U.S.N.A. grad. 1927; language officer at Tokyo 1934-37; assigned as asst. naval att. at Tokyo Mar. 11, 1941.

Story, Harry Walter.—b. Ciudad Bolívar, Venezuela, of Am. parents, Dec. 19, 1892; Southern Dental Coll., D.D.S. 1915; app. clk. in Am. consulate at Santiago de Cuba Feb. 27, 1918; v. c. at Santiago de Cuba Apr. 27, 1923; at Matanzas Jan. 14, 1925; at Santiago de Cuba Feb. 13, 1925; at Nuevitas, temp., Mar. 22, 1937; at Santiago de Cuba Sept. 20, 1937; at Nuevitas, temp., Sept. 12, 1938; at Santiago de Cuba Oct. 20, 1938; married.

Straus, Oscar S., 2d.—b. New York, N.Y., Nov. 6, 1914; St. Paul's sch. grad.; Princeton, A.B. 1936; Université de Dijon, summer 1936; Harvard Sch. of Business Admin. 1938; bank teller 1936-37; private sec. in Int. Labor Office, Geneva, 1937-38; clk. in refining company in Mexico 1939-40; For. Ser. clk. June-Sept. 1940; app. For. Ser. officer unclass., v. c. of career, and sec. in the Diplo. Ser. Sept. 3, 1940; v. c. at Montreal Sept. 7, 1940; to the Dept. Aug. 15, 1941 (For. Ser. Sch. Nov. 3, 1941-).

Streep, Robert Bissell.—b. Columbus, Ohio, Feb. 18, 1899; North High Sch. grad.; business sch.; Ohio State U. 1919-23; U. S. Army 1917-19, overseas service; transportation mgr., Near East Relief, Syria, 1922; for. trade sec. for chamber of com. and mgr. of co-operative office of Bu. of For. and Dom. Com. 1923-24; app. v. c. of career of class three June 13, 1924;

For. Ser. officer unclass. July 1, 1924; v. c. at Canton July 31, 1924; at Tientsin Apr. 10, 1926; class eight, cons., and cons. at Tientsin Oct. 16, 1929; at Teheran July 9, 1931; sec. in the Diplo. Ser. Feb. 19, 1932; also 3d sec. at Teheran Feb. 26, 1932; cons. at Nairobi Feb. 7, 1934; class seven July 1, 1934; class six June 1, 1937; cons. at Penang July 23, 1937; married.

Strom, Carl Walther.—b. Albert Lea, Minn., Dec. 22, 1899; Watson High Sch.; Luther Coll., A.B. 1919; U. of Iowa, A.M. 1924; Oxford, B.A. 1927; U. of Ill., Ph.D. 1931; U. S. Army 1918, 2d lt.; asst. instr. of mathematics, U. of Iowa, 1923-24, U. of Ill. 1929-30; instr. of mathematics 1919-23, 1927-29, prof. of mathematics 1930-35, registrar 1927-29, 1930-35, and dir. of placements 1930-35, Luther Coll.; app. For. Ser. officer unclass., v. c. of career, and sec. in the Diplo. Ser. Oct. 1, 1935; v. c. at Vancouver Oct. 5, 1935; For. Ser. Sch. Aug. 4, 1936; v. c. at Zürich Dec. 18, 1936; class eight May 1, 1941; to the Dept. May 16, 1941; married.—FA.

Strong, Carl Humphrey (Col.).—b. West Suffield, Conn., June 27, 1893; Torrington High Sch. grad.; Yale, B.A. 1916; entered U. S. Army Dec. 2, 1916; assigned as mil. att. and mil. att. for air at Bogotá Aug. 14, 1940; married.

Strong, Robert Campbell.—b. Chicago, Ill., Sept. 29, 1915; Beloit (Wis.) High Sch.; Beloit Coll., B.A. 1938; U. of Wis. 1938-39; app. For. Ser. officer unclass., v. c. of career, and sec. in the Diplo. Ser. Mar. 2, 1939; v. c. at Frankfort on the Main Mar. 20, 1939; at Prague June 20, 1939; For. Ser. Sch. Jan. 3, 1940; v. c. at Durban June 5, 1940; at Lourenço Marques, temp., May 6, 1941; at Durban May 28, 1941; married.

Strother, Edmund Weyman (Comdr., ret.).—b. Albany, Ga., Oct. 29, 1884; Columbus High Sch. grad.; U.S.N.A. grad. 1908; naval att. at Buenos Aires and Montevideo 1933-36; ret. 1936; assigned as asst. naval att. at Ottawa Apr. 25, 1941; naval att. and naval att. for air at Ottawa Aug. 14, 1941; married.

Stuart, Archibald W. (Capt.).—b. In New York, Aug. 31, 1907; U.S.M.A. grad. 1930; assigned as asst. mil. att. at Tokyo Aug. 12, 1941.

Stuart, Wallace W.—b. Boston, Mass., May 1, 1912; Littleton High Sch. grad.; Mass. State Coll., B.S. 1932, Ph.D. 1935; U. of Leipzig 1935-36; asst. prof. of chemistry, Tusculum Coll., 1936-40; app. For. Ser. officer unclass., v. c. of career, and sec. in the Diplo. Ser. Apr. 9, 1940; v. c. at Halifax Apr. 18, 1940; v. c. at Ciudad Juárez July 6, 1940; For. Ser. Sch. Jan. 23, 1941; v. c. at Colombo June 2, 1941; married.

Sturgeon, Leo Dallas.—b. Pomona, Ill., July 19, 1896; Alton High Sch. grad.; U. of Nebr. 1 yr.; North-western U. Sch. of Com. 1 yr.; cml. work 1916-20; U. S. Army 1918-19; app. student interpreter in Japan Aug. 27, 1920; v. c. and interpreter at Yokohama Aug. 15, 1922; at Dairen Oct. 17, 1923; For. Ser. officer unclass. July 1, 1924; class eight Feb. 24, 1925; cons. Mar. 3, 1925; cons. at Dairen Mar. 18, 1925; class seven Sept. 29, 1927; at Tokyo Mar. 3, 1928; class six July 24, 1930; to the Dept. June 20, 1934; cons. at

Manchester Aug. 19, 1935; class five Oct. 1, 1935; to the Dept. Apr. 3, 1937; sec. in the Diplo. Ser. Dec. 1, 1937; special assignment to investigate and report on question of alien fishing in Alaskan waters 1937; class four Apr. 1, 1939; asst. to the cons. July 27, 1939; asst. to asst. sec. of state Mar. 4, 1941; cons. at Toronto June 2, 1941; to the Dept. Aug. 27, 1941; asst. to asst. sec. of state Sept. 15, 1941; married.—A-L.

Sturgis, Hugh Legare.—b. Murray, Ky., Dec. 19, 1897; Western High Sch. (D.C.); business sch.; George Washington, A.B. 1921, grad. work 1926-27; Nat. U. Law Sch., LL.B. 1937; clk., Interstate Com. Commn., 1918; S.A.T.C. 1918; clk., Fed. Trade Commn. 1918-19, Dept. of State 1920-25; newspaper reporter 1925-26; app. clk. at \$1,320 in the Dept. of State June 1, 1927; at \$1,680 Sept. 1, 1927; at \$1,800 July 1, 1928; at \$1,860 July 1, 1928; at \$2,000 Feb. 1, 1929; at \$2,200 July 1, 1930; at \$2,300 Apr. 16, 1936; admin. asst. at \$2,600 Aug. 16, 1936; at \$2,700 Apr. 16, 1939; tech. asst. (legal) at \$3,200 Mar. 29, 1941.—FA.

Styles, Francis Holmes.—b. Lansdowne, Pa., Dec. 15, 1895; Western High Sch. (D.C.) grad.; Washington and Lee U., A.B. 1918; Georgetown Sch. of For. Ser. 1919-20; surveyor's asst., Dept. of Agril., summers of 1913, 1914, 1916; U. S. Army 1918, 2d lt.; clk., Fed. Reserve Bd., 1919; app. cons. asst. May 20, 1920; v. c. of career of class three Nov. 17, 1921; v. c. at Bordeaux May 16, 1922; class two Feb. 26, 1923; at Loanda Nov. 20, 1923; class one Nov. 23, 1923; For. Ser. officer unclass. July 1, 1924; class eight and cons. Aug. 8, 1924; cons. at Cape Town Mar. 11, 1926; at Durban Apr. 20, 1926; to the Dept. May 11, 1928; cons. at Cologne June 1, 1928 (canceled); at Antwerp June 27, 1928; class seven Oct. 16, 1929; cons. at Chihuahua Jan. 28, 1930; to the Dept., temp., June 4, 1934; class six July 1, 1934; cons. at Edmonton, temp., June 22, 1935; at Sydney, N.S., Aug. 3, 1935; at Ottawa Mar. 8, 1937; sec. in the Diplo. Ser. Mar. 24, 1937; also 2d sec. at Ottawa Apr. 3, 1937; cons. at Dublin May 29, 1939; also 2d sec. at Dublin Aug. 9, 1941; class five Aug. 16, 1941; married.

Summerlin, George Thomas.—b. Rayville, La., Nov. 11, 1872; La. State U. and Agril. and Mech. Coll. 1889-92; U.S.M.A. grad. 1896; U. S. Army 1896-1903, capt.; app. clk. in the Dept. of State, July 1, 1909; 2d sec. at Tokyo Apr. 7, 1910; at Peking July 6, 1911; sec. of leg. at Santiago, Chile, Feb. 11, 1914; sec. of emb. at Santiago, Chile, Aug. 7, 1914; sec. of emb. or leg. of class one by act approved Feb. 5, 1915; assigned to Mexico City Feb. 2, 1917; couns. of emb. at Mexico City Jan. 7, 1918; at Rome Mar. 5, 1924; For. Ser. officer of class one July 1, 1924; E. E. and M. P. to Honduras Mar. 12, 1925; to Venezuela Sept. 11, 1929; to Panama Dec. 10, 1934; app. For. Ser. officer of class one, cons. gen., sec. in the Diplo. Ser., and assigned to the Dept. as chief, Div. of Protocol, with the rank of Minister, July 29, 1937; For. Ser. insp. July 11—Aug. 25, 1941.—PR.

Sundell, Charles Conrad.—b. Minneapolis, Minn., Dec. 30, 1906; U. of Minn. 2 yrs.; with railway company 1 yr.; app. clk. in Am. consulate at Chefoo Sept. 25, 1928; v. c. at Chefoo Mar. 9, 1929; at Amoy Sept. 26,

1931; at Swatow, temp., Nov. 21, 1934; at Amoy Dec. 20, 1934; at St. John's, N.F., June 15, 1935; at Windsor Dec. 10, 1940; married.

Supplee, Constance Moon.—b. Del Ray, Va.; Eastern High Sch. grad.; business-sch. grad.; typist, Veterans' Bu., 1924-25; stenog. 1925-26; sec. Feb-Sept. 1929 in U. S. Engr. Office 1927-29, 1929-30; app. clk. at \$1,440 in the Dept. of State July 1, 1931; at \$1,620 Dec. 1, 1933; at \$1,800 Aug. 16, 1937; clk., 8th Int. Conf. of Am. States, Lima, 1938; at \$1,860 Apr. 16, 1939; at \$2,000 May 16, 1940; admin. asst. at \$2,600 Apr. 1, 1941.—PA/LD.

Suro, Guillermo A.—b. Florida, P.R., May 7, 1907; Central High Sch. (San Juan) grad.; Georgetown, B.S. (For. Ser.) 1933; editorial asst., Pan Am. Union, 1927-39; sec., Pan Am. Trade-mark Conf., Washington, 1929, Pan Am. Commn. on Customs Procedure and Port Formalities, Washington, 1929, Pan Am. Conf. on Regulation of Automotive Traffic, Washington, 1930, and 4th Pan Am. Cnl. Conf., Washington, 1931; interpreter-translator, Inter-Am. Conf. for Maintenance of Peace, Buenos Aires, 1936, Inter-Am. Tech. Aviation Conf., Lima, 1937, Inter-Am. Radio Conf., Habana, 1937, 8th Int. Conf. of Am. States, Lima, 1938, 3d Pan Am. Highway Conf., Santiago, 1939, 1st Meeting of Ministers of For. Affairs of Am. Republics for Consultation, Panamá 1939, and 8th Am. Scientific Cong., Washington, 1940; sec-gen., Inter-Am. Financial and Economic Advisory Committee, 1939-40; asst. sec. of Am. del. 2d Meeting of Ministers of For. Affairs of Am. Republics, Habana, 1940; app. asst. chief, Central Translating Office, Dept. of State, at \$3,800 July 10, 1940; act. chief Aug. 9, 1940; chm., subcommittee on publications and translations of the Interdept. Committee on Cooperation with Am. Republics 1941-; chief at \$5,600 Aug. 20, 1941; U.S. representative, North Am. Regional Radio-Engineering Meeting, Washington, 1941.—TC.

Sutton, F. Lester.—b. Bridgeton, N.J., Jan. 28, 1915; Bridgeton High Sch. grad.; DePauw U., A.B. 1936; Fletcher Sch. of Law and Diplomacy, M.A. 1937; Harvard Law Sch. 1937; Georgetown Sch. of For. Ser., summers 1939, 1940; instr. in elementary schs. 1938-39, 1940-41; clk. in Am. consulate at Windsor June 1—July 15, 1941; app. For. Ser. officer unclass., v. c. of career, and sec. in the Diplo. Ser. Mar. 20, 1941, qualified July 16, 1941; v. c. at Windsor July 16, 1941.

Taft, Orray, Jr.—b. Providence, R.I., Feb. 21, 1909; Montezuma Sch. grad.; U. of Grenoble 1926; Stanford, A.B. 1931; app. For. Ser. officer unclass., v. c. of career, and sec. in the Diplo. Ser. Dec. 17, 1931; v. c. at Guadalajara Jan. 20, 1932; at Mexico City Mar. 6, 1933; For. Ser. Sch. Apr. 22, 1933; v. c. at Warsaw Aug. 28, 1933; at Algiers June 29, 1939; class eight Mar. 1, 1940; married.

Tait, George.—b. Amberst Co., Va., Aug. 14, 1893; Woodberry Forest Sch.; U. of Va. Law Sch. 1913-17; Georgetown Sch. of For. Ser.; École Libre des Sciences Politiques 2 yrs.; U. of Grenoble, France; mem. of bar of Va.; law practice 1917-18; U. S. Army 1918-19, 2d lt.; lecturer on consular practice, Georgetown Sch. of

- For. Ser., 1931-33; app. v. c. of career of class three Oct. 6, 1923; v. c. at Rio de Janeiro Nov. 19, 1923; For. Ser. officer unclass. July 1, 1924; v. c. at Palermo July 3, 1925; at Algiers, temp., Mar. 5, 1927; at Malta, temp., May 4, 1927; at Rotterdam Oct. 22, 1927; to the Dept. July 12, 1930; class eight and cons. July 24, 1930; cons. at Paris Sept. 16, 1933; class seven July 1, 1934; class six Apr. 1, 1936; cons. at Manchester Apr. 3, 1937; sec. in the Diplo. Ser. Dec. 1, 1937; class five June 16, 1938; cons. at Montreal May 5, 1941; class four May 1, 1941; married.
- Talbott, Sheridan.—b. Bardstown, Ky., Sept. 29, 1889; Marquette High Sch., Coll., and U. 1906-1911; Georgetown Sch. of For. Ser. 1921-23; eml. work 1911-16; U. S. Army 1916-20, 1st lt., overseas service; capt., O.R.C.; sec. to mem. of Cong. 1921-23; app. v. c. of career of class three Oct. 6, 1923; v. c. at Habana Nov. 16, 1923; For. Ser. officer unclass. July 1, 1924; v. c. at Nassau Dec. 19, 1924; at Habana Apr. 3, 1925; at Nueva Gerona Apr. 29, 1925; at Kobe Mar. 22, 1928; class eight, cons., and cons. at Kobe May 17, 1928; at Guayaquil May 5, 1930; class seven Feb. 4, 1931; at Bluefields Feb. 5, 1931; at Prague Mar. 21, 1933; at Santiago, Cuba, Nov. 5, 1934; at Habana Aug. 13, 1935; class six Oct. 1, 1935; at Leghorn Dec. 31, 1935; sec. in the Diplo. Ser. Dec. 1, 1937; cons. at Valencia May 23, 1939.
- Taliaferro, Charles Heistand.—b. Harrisonburg, Va., July 29, 1905; Washington and Lee U. 3 yrs.; app. clk. in Am. consulate at Mazatlán Aug. 11, 1930; v. c. at Progreso Apr. 29, 1931; at Mérida Nov. 6, 1933; at Yarmouth Oct. 6, 1938; married.
- Talley, Horace L.—b. Ballston, Va., May 31, 1909; high-sch. grad.; messenger and clk., Gen. Accounting Office, 1926-30; app. clk. at \$1,620 in the Dept. of State Sept. 24, 1930; at \$1,800 Nov. 14, 1931; at \$2,000 Dec. 22, 1934; at \$2,300 Sept. 11, 1935; at \$2,400 Apr. 1, 1938; asst. chief of fiscal control section, Div. of Accounts, at \$2,600 May 16, 1940; chief at \$3,200 Aug. 16, 1941; married.—DA.
- Tanis, Richard Cornelius.—b. Netherlands, Mar. 21, 1877; naturalized 1899; business sch.; Hefley Inst.; George Washington U. 1 yr.; eml. employment 1890-1900; letter carrier 1901-7; app. clk. at \$1,000 in the Dept. of State Mar. 1, 1910; at \$1,200 Oct. 5, 1911; at \$1,400 Sept. 22, 1914; asst. chief, Div. of Mexican Affairs, July 28, 1915; at \$1,800 July 1, 1916; at \$2,500 June 16, 1919; at \$3,000 Jan. 16, 1922; at \$3,800 July 1, 1924; at \$4,200 May 1, 1925; at \$4,400 Feb. 1, 1926; at \$4,600 Nov. 1, 1927; at \$5,000 July 1, 1928; at \$6,500 July 1, 1930; asst. chief, Div. of the Am. Republics, May 24, 1937; divisional asst. at \$6,400 Sept. 1, 1938; married.—RA.
- Tattersall, Philip Kok.—b. Arnhem, Netherlands, Jan. 7, 1893; naturalized 1918; high sch. and private tutors in The Hague; business-sch. grad.; sec. to Brit. and Netherland commr., San Francisco Exposition, 1914-16; mgr., Netherland exhibit, San Diego Exposition, 1916-17; U. S. Army 1917-19, overseas service; real-estate business 1921-23; sales mgr. and for. corr. 1924-25; clk. in Am. consulate at Guayaquil 1925-26; with oil company 1926-29; app. clk. in Am. consulate at Guayaquil July 1, 1929; v. c. at Guayaquil Feb. 12, 1930; married.
- Tausch, Egon R. (Maj.).—b. New Braunfels, Tex., Mar. 1, 1902; New Braunfels High Sch. grad.; U.S.M.A. grad, 1926; Centro de Estudios Históricos, Madrid, and Escuela de Equitación Militar, Madrid, grad. 1933; assigned as asst. mil. att. at Mexico City Nov. 4, 1939; married.
- Taylor, Ansel Newel.—b. Ogden, Utah, June 17, 1908; Idaho Falls High Sch. grad.; business sch.; George Washington U. 1932-; clk. 1924-26; clerical and eml. work 1926-27; app. clk. at \$1,140 in the Dept. of State Nov. 28, 1927; at \$1,260 July 1, 1928; at \$1,320 July 1, 1928; at \$1,620 Aug. 1, 1928; at \$1,800 July 1, 1929; at \$1,920 July 1, 1930; at \$2,000 Mar. 16, 1935; at \$2,300 July 1, 1937; at \$2,400 Apr. 16, 1939; admin. asst. at \$2,600 Nov. 16, 1940; married.—FA.
- Taylor, Clifford Curtis.—b. Loveland, Colo., May 15, 1895; Fort Collins High Sch. grad.; Colo. Agri. Coll., B.S. 1917; Iowa State Coll., M.S. 1923; Harvard, A.M. 1926, Ph.D. 1930; county agri. agt., Colo., 1917-18; research asst., Dept. of Agri. 1918-20; farm management specialist, U. of Idaho, 1920-21; research asst., Iowa State Experimental Station, 1921-23; assoc. prof. and head of dept. of agri. economics, Va. Polytech. Inst., 1923-30; entered Bu. of Agri. Economics Nov. 15, 1930; agri. att. at Pretoria 1930-33; app. agri. att. at London July 27, 1935; Am. representative, Int. Wheat Advisory Committee, 1936-39; tech. adviser, Int. Sugar Conf., London, 1937; del. meetings of Int. Sugar Council, London, 1937-39; For. Ser. officer of class four July 1, 1939; agri. att. at Ottawa Sept. 30, 1939; cons. and sec. in the Diplo. Ser. Nov. 16, 1939; married.
- Taylor, Earle Chandler.—b. Kennett Square, Pa., Nov. 23, 1899; Kennett Square High Sch. grad.; Wharton Sch. of Finance and Com., U. of Pa., B.S. 1925; Institut des Études Françaises, Tours, France, 1925-26; Université de Toulouse 1926-27; entered Bu. of For. and Dom. Com. Dec. 27, 1927; asst. trade commr. at Paris 1929-33; in Bu. of For. and Dom. Com. 1935; at Paris 1935-37; at Istanbul 1937-38; app. asst. eml. att. at Ankara Nov. 4, 1938; For. Ser. officer unclass. July 1, 1939; v. c. of career and sec. in the Diplo. Ser. Nov. 16, 1939; class eight Aug. 16, 1941.
- Taylor, Laurence Wilson.—b. Chicago, Ill., Feb. 8, 1896; U. of Calif., B.S. 1919; U. of Bordeaux 1919; U. S. Army 1917-19, overseas service; U. of Calif., agri. extension service, 1920, 1923-30; ranch mgr. 1920-23; app. For. Ser. officer unclass., v. c. of career and sec. in the Diplo. Ser. Dec. 16, 1930; v. c. at Vancouver Jan. 24, 1931; For. Ser. Sch. Feb. 10, 1933; v. c. at Copenhagen June 13, 1933; at Strasbourg June 12, 1937; class eight Aug. 17, 1938; v. c. at Bordeaux Sept. 3, 1939; 3d sec. at Paris Apr. 7, 1941; class seven May 1, 1941; married.
- Taylor, Paul Bennett.—b. Neligh, Nebr., Aug. 12, 1905; Crete High Sch. grad.; Doane Coll., A.B. 1927; Columbia, A.M. 1931; U. at Kiel, Germany, 1931-32;

research assoc., Carnegie Endowment for Int. Peace, 1935-37; mem. of research staff, For. Policy Assn., 1937-39; instr. in govt. and int. relations, Wesleyan U., 1939-41; app. divisional asst. at \$3,200 in the Dept. of State Apr. 1, 1941.—DE.

Taylor, Robert Martin.—b. Los Angeles, Calif., Aug. 8, 1909; Marysville (Wash.) High Sch. grad.; U. of Wash., B.A. 1930, M.A. 1931; app. For. Ser. officer unclass., v. c. of career, and sec. in the Diplo. Ser. Dec. 17, 1931; v. c. at Mazatlán Jan. 6, 1932; at Mexico City Aug. 22, 1932; For. Ser. Sch. Apr. 22, 1933; v. c. at Hankow Aug. 28, 1933; at Tientsin Dec. 17, 1938; at Chefoo, temp., May 10, 1939; class eight Mar. 1, 1940; v. c. at Tientsin Mar. 18, 1940; married.

Teall, Girvan.—b. Little Falls, N.Y., Mar. 29, 1898; Little Falls High Sch. grad.; St. John's Mil. Acad. grad.; art course 1917-18; Syracuse U. S.A.T.C., 1918; U.S.M.A. 1918; auditor, N.Y. State Income Tax Bu., 1918-21; clk. in Am. consulate at Toronto 1921-24; app. v. c. at Toronto June 27, 1924; at Vienna Mar. 25, 1926; clk., Conf. on Trade Restrictions and Prohibitions, Geneva, 1927; resigned Oct. 9, 1928; sales mgr. 1928-29; app. v. c. at Corinto Nov. 2, 1929; at Edmonton Dec. 16, 1932; at Winnipeg Oct. 23, 1934; at Edmonton, temp., Jan. 17, 1935; at Winnipeg Feb. 19, 1935; at Edmonton, temp., May 7, 1935; at Winnipeg July 1, 1935; at Edmonton, temp., Sept. 20, 1935; at Winnipeg Nov. 15, 1935; at Barranquilla Nov. 27, 1935; married.

Tennant, Robert Allan.—b. Maybole, Scotland, Jan. 14, 1867; Brit. subject; Ayr Acad., Scotland; steamship agt.; app. cons. agt. at Galway May 4, 1901; married.

Tenney, E. Paul.—b. Boston, Mass., Mar. 28, 1906; Lincoln High Sch. (Seattle, Wash.) grad.; Stanford, A.B. 1926, LL.B. 1934; George Washington Law Sch. 1931, 1932-33; mem. of bar of Calif.; 2d lt., O.R.C., 1927-32; salesman 1927-28; radio announcer 1928-29; clk. 1929-32; law practice 1934-35; app. For. Ser. officer unclass., v. c. of career, and sec. in the Diplo. Ser. Oct. 1, 1935; v. c. at Hamburg Oct. 5, 1935; For. Ser. Sch. Aug. 4, 1936; v. c. at Kobe Dec. 18, 1936; at Tokyo, temp., Aug. 26, 1937; at Kobe Oct. 13, 1937; at Shanghai Dec. 16, 1937; divisional asst. at \$3,200 in the Dept. of State Aug. 1, 1941; married.—FE.

Terrassa, Fernando.—b. Utuado, Puerto Rico, Aug. 16, 1912; St. Michael's Coll., Toronto, grad.; business sch. grad.; special tutors 1930; app. clk. in Am. consulate at Cali Apr. 9, 1931; at Buenaventura May 1, 1933; v. c. at Buenaventura, temp., July 8, 1938; clk. in Am. consulate at Cali Nov. 1, 1938; v. c. at Cali Apr. 4, 1941.

Tewell, Harold Strong.—b. Drayton, N.Dak., Jan. 7, 1892; Cando High Sch. grad.; U. of N. Dak. 1910-12; newspaper work 1910; bookkeeper and stenog. 1912; advertising 1913; dep. collector of customs 1913-18; immigration insp. 1918-20; app. v. c. at Winnipeg Feb. 6, 1920; v. c. of career of class three Oct. 26, 1921; v. c. at Winnipeg Nov. 14, 1921; at North Bay Feb. 7, 1922; class two Feb. 26, 1923; class one Nov. 23, 1923; v. c. at Vancouver Feb. 12, 1924; cons. of class seven June 3, 1924; For. Ser. officer of class eight July 1, 1924;

cons. at Vancouver Mar. 5, 1925; class seven June 8, 1927; class six May 23, 1929; class five Feb. 27, 1931; cons. at Habana Jan. 13, 1933; class four Oct. 1, 1935; sec. in the Diplo. Ser. Aug. 17, 1937; class three June 16, 1938; married.

Tewksbury, Howard Hobson.—b. Westboro, Mass., Oct. 27, 1895; Roxbury Latin Sch. grad.; Harvard, A.B. 1918; George Washington A.M. 1924; U. S. Navy 1917-19, lt. jr.; clk. 1919-20; in export business 1920-21; entered Bu. of For. and Dom. Com. 1921; asst. trade commr. at Habana 1921-23; in domestic service of Bu. 1923-27; trade commr. at Buenos Aires 1927-30; at Habana 1930-32; asst. cml. att. at Habana 1932-35; in Bu. of For. and Dom. Com. 1934-35; app. cml. att. at Guatemala Feb. 12, 1936; also at San Salvador and Tegucigalpa Aug. 25, 1936; For. Ser. officer of class five July 1, 1939; cml. att. at Quito Oct. 7, 1939; cons. and sec. in the Diplo. Ser. Nov. 16, 1939; adviser to Am. del., 1st Meeting of Finance Ministers of Am. Republics, Guatemala, 1939; married.

Thayer, Charles Wheeler.—b. Villa Nova, Pa., Feb. 9, 1910; St. Paul's Sch. grad.; U.S.M.A. grad. 1933; app. clk. in Am. emb. at Moscow Mar. 7, 1934; For. Ser. officer unclass., v. c. of career, and sec. in the Diplo. Ser. July 2, 1937; v. c. at Moscow July 7, 1937; at Berlin Aug. 26, 1937; For. Ser. Sch. Oct. 24, 1938; v. c. at Hamburg Apr. 19, 1939; v. c. and 3d sec. at Moscow Feb. 23, 1940.

Thiel, Cyril Leo Francis.—b. Chicago, Ill., June 11, 1903; Loyola Prep Sch. grad.; Georgetown U., A.B. 1924; Georgetown Sch. of For. Ser. 2 yrs.; London U. 1 yr.; app. For. Ser. officer unclass. and v. c. of career Oct. 16, 1924; v. c. at Calcutta Nov. 8, 1924; at Medan July 15, 1925; at Colombo May 1, 1926; at London Jan. 25, 1927; at Bristol, temp., June 21, 1927; at London Aug. 20, 1927; at Liverpool Jan. 3, 1929; class eight, cons., and cons. at Liverpool Dec. 19, 1929; at Jerusalem Oct. 22, 1931; at Helsingfors Jan. 22, 1934; sec. in the Diplo. Ser. Feb. 6, 1934; also 3d sec. at Helsingfors Feb. 20, 1934; class seven July 1, 1934; 2d sec. at Helsingfors in addition to duties as cons. Jan. 31, 1935; cons. at São Paulo Oct. 5, 1935; at Habana Oct. 6, 1937; at Guayaquil Aug. 31, 1940; married.

Thomas, Armit Chester (Comdr.)—b. Scranton, Pa., Apr. 24, 1892; Central High Sch. grad.; U.S.N.A. grad. 1914; Columbia, M.S. 1922; assigned as naval att. and naval att. for air at Bangkok Apr. 6, 1940.

Thomas, Edward John.—b. Cleveland, Ohio, Aug. 15, 1911; U. of Cincinnati 1930-31; George Washington, B.S. 1938; library asst. 1929-30; cooperative student 1930-31; app. archive asst. at \$1,440 in the Dept. of State July 27, 1931; at \$1,800 Apr. 1, 1935; at \$2,000 Apr. 1, 1937; asst. chief of maintenance and service section, Div. of Personnel, at \$2,600 Jan. 27, 1939.—DP.

Thomas, Sheldon.—b. Rochester, N.Y., Aug. 12, 1896; Rochester High Sch. grad.; U. of Rochester, B.S. 1918; U.S.N.A. 1917-20; app. to For. Ser. Mar. 20, 1925 (declined app.); foreign-sales mgr. for Am. firm 1920-31; foreign-sales work 1932; export mgr. 1933-34; business specialist, Office of the Special Adviser to the President on For. Trade, 1934-35; app. Information

specialist at \$3,800 in the Dept. of State Mar. 22, 1935; divisional asst. at \$4,600 June 2, 1937; asst. chief, Div. of Current Information, Nov. 1, 1937; at \$4,800 June 1, 1939; press officer, Meeting of For. Ministers of Am. Republics for Consultation, Panamá, 1939; For. Ser. officer of class five, cons., and sec. in the Diplo. Ser. June 4, 1940; to the Dept. June 20, 1940; 2d sec. at Buenos Aires Aug. 30, 1940; married.

Thomasson, David A.—b. Henderson, Ky., Jan. 2, 1901; Barret Manual Training High Sch. grad.; Columbia U. 1920; private tutors in French and German; timekeeper for mining company 1918–20; secretarial work in Austria 1921–23; app. clk., temp., in Am. leg. at Vienna June 1923; at Tirana June 2, 1923; at Helsingfors Dec. 21, 1923; at Montevideo Nov. 23, 1925; resigned Oct. 16, 1928; clk. for railway company in U. S. 1928–30; app. clk. in Am. leg. at Addis Ababa Oct. 23, 1931; at Helsingfors Aug. 17, 1934; For. Ser. officer unclass., v. c. of career, and sec. in the Diplo. Ser. Dec. 16, 1937; v. c. at Naples Dec. 17, 1937; For. Ser. Sch. Oct. 24, 1938; v. c. at Tokyo Apr. 17, 1939; married.

Thompson, Charles Oliver.—b. Kalispell, Mont., May 15, 1903; Libby High Sch. grad.; U. of Alaska, B.S. 1930; Georgetown Sch. of For. Ser., grad. work 1933–35; Am. U. 1935–36; Berlitz Sch. of Languages, 1933–34; French Language Sch. 1937–38; employed by lumber company 1919–25; mining 1925–26; business mgr. of Eielson Memorial Committee 1930; engineering and mining 1931–33; entered Bu. of For. and Dom. Com. Sept. 17, 1934; app. asst. trade commr. at Singapore Nov. 16, 1938; For. Ser. officer unclass. July 1, 1939; v. c. of career and sec. in the Diplo. Ser. Nov. 16, 1939; v. c. at Singapore Dec. 29, 1939; married.

Thompson, Llewellyn E., Jr.—b. Las Animas, Colo., Aug. 24, 1904; U. of Colo., B.A. 1928; accountant 1923–24, 1926, 1928; app. For. Ser. officer unclass. and v. c. of career Jan. 29, 1929; For. Ser. Sch. Feb. 2, 1929; v. c. at Colombo Aug. 3, 1929; at Geneva Mar. 6, 1933; sec. in the Diplo. Ser. Apr. 25, 1936; adviser, 20th, 21st, 23d, 24th sess. of Int. Labor Conf., Geneva, 1936, 1937, 1938; class eight June 1, 1937; cons. and cons. at Geneva June 17, 1937; adviser, Governing Body of Int. Labor Office, 81st sess., Praha 1937, 82d, 83d, 84th sess., Geneva 1938, 85th sess., London 1938, and 86th sess., Geneva 1939; to the Dept. Jan. 30, 1939; class seven Mar. 1, 1939; advisory mem. of Am. committee, Int. Inst. of Agri., 1939–; adviser and sec. to Am. del., 2d Regional Conf. of Am. States Members of Int. Labor Organization, Habana, 1939; Army War Coll. Jan. 1940; 2d sec. and cons. at Moscow Nov. 20, 1940; class six May 1, 1941.

Thompson, Milton Patterson.—b. Griffin, Ga., Oct. 8, 1904; Chattanooga (Tenn.) High Sch. grad.; Marion Inst., A.A. 1926; U.S.M.A. 1924–25; Georgetown, B.S. (For. Ser.) 1928; 1st lt., O.R.C.; clk., Special Committee of the Conf. on the Bolivian-Paraguayan Controversy and the Committee on Conciliation of the Int. Conf. of Am. States on Conciliation and Arbitration, Washington, 1928–29; sec. to U. S. commr., Commn. of Inquiry and Conciliation, Bolivia and Paraguay, and asst. sec. of commn., Washington, 1929; app. For. Ser.

officer unclass. and v. c. of career Mar. 26, 1929; For. Ser. Sch. May 1, 1929 (canceled); For. Ser. Sch. Sept. 30, 1929; v. c. at Mexico City July 1, 1930; at Mazatlán, temp., Jan. 29, 1931; at Mexico City Feb. 24, 1931; at Ottawa Dec. 20, 1932; at Habana Jan. 17, 1935; at Matanzas, temp., May 11, 1935; at Habana Sept. 24, 1935; at Matanzas Oct. 10, 1935; sec. in the Diplo. Ser. Apr. 25, 1936; v. c. at Buenos Aires Dec. 19, 1936; at Santiago de Cuba Apr. 23, 1938; at Habana, temp., June 27, 1940; at Santiago de Cuba Oct. 15, 1940; at Habana Oct. 29, 1940; at Nuevitas Mar. 21, 1941.

Thompson, Paul Dean.—b. Waitsburg, Wash., Apr. 26, 1888; Cooper Coll. Prep. Sch.; business sch.; U. of Nebr., A.B. 1909; U. of Mich., M.A. 1910; U. of So. Calif. Law Sch. 1915–16; law clk. 1911–12; stenog. 1912–13; Philippine Civil Ser. 1913–14; stenog. and law clk. 1914–17; app. clk. at \$900 in the Dept. of State Aug. 3, 1917; v. c. at Valencia Aug. 14, 1917; at Tampico Oct. 5, 1918; at Corunna Aug. 30, 1919; v. c. of career of class three Sept. 27, 1919; v. c. at Corunna Oct. 22, 1919; class two May 24, 1920; v. c. at Barcelona Oct. 9, 1920; class one Nov. 17, 1921; resigned Jan. 1, 1922; mining 1922–23; clk. and interpreter 1923–24; real-estate salesman 1924–25; app. v. c. at Cherbourg Aug. 8, 1925; at Tananarive June 10, 1926; at Paris June 21, 1928; at Lille, temp., June 20, 1929; at Paris Aug. 1, 1929; at Calais, temp., Oct. 30, 1929; at Paris Jan. 20, 1930; at Plymouth May 24, 1930; at St. Michael's Oct. 23, 1931; at Milan Feb. 20, 1933; at Hull Aug. 8, 1935; at London, temp., Aug. 22, 1936; at Hull Aug. 14, 1937; at London Aug. 24, 1939; at Dublin Nov. 8, 1940; married.

Thompson, Samuel Reid.—b. Media, Ill., Dec. 11, 1889; Lincoln (Nebr.) High Sch.; U. of Redlands, B.A. 1912; Calif. State Normal Sch. 1913; teacher in Philippine I. 1913–15; app. clk. in Am. consulate at Rosario Sept. 27, 1916; v. c. at Rosario Feb. 21, 1917; v. c. of career of class three Sept. 27, 1919; v. c. at Rosario Oct. 22, 1919; class two May 24, 1920; at Valparaiso Sept. 12, 1921; class one Nov. 17, 1921; cons. of class seven June 22, 1922; cons. at Concepción June 26, 1922; class six June 3, 1924; For. Ser. officer of class seven July 1, 1924; cons. at Bristol July 23, 1924; at Rio de Janeiro July 15, 1927; class six May 17, 1928; at Valencia Aug. 18, 1930; class five July 1, 1931; cons. at Cardiff Aug. 1, 1934; sec. in the Diplo. Ser. Dec. 1, 1937; cons. at Halifax Sept. 17, 1941; married.

Thompson, Tyler.—b. Elmira, N.Y., Sept. 21, 1907; Kent Sch. grad.; Princeton, A.B. 1930; app. clk. in Am. consulate at Cherbourg Aug. 6, 1931; v. c. at Cherbourg Sept. 5, 1931; For. Ser. officer unclass., v. c. of career, and sec. in the Diplo. Ser. Dec. 17, 1931; v. c. at Cherbourg Jan. 2, 1932; For. Ser. Sch. Feb. 7, 1933; v. c. at Marseille June 13, 1933; at Paris Apr. 10, 1937; also 3d sec. at Paris Apr. 21, 1938; class eight Mar. 16, 1939; v. c. at Zürich June 6, 1941; 3d sec. at Vichy, temp., Aug. 23, 1941; class seven Aug. 16, 1941; married.

Thomson, Alfred Ray.—b. Linden, Md., Jan. 16, 1889; Central High Sch. (D.C.) grad.; George Washington U. 1908–10; Bradford Tech. Coll. 1925–26; asst. observer, U. S. Weather Bu., 1907–11; app. cons. asst.

Mar. 10, 1911; dep. cons. gen. at Berlin Feb. 21, 1912; v. and dep. cons. gen. at Berlin Apr. 22, 1914; v. and dep. cons. at Saloniki July 1, 1914; v. c. at Belgrade Feb. 26, 1915; at Saloniki Mar. 20, 1915; to the Dept. Nov. 13, 1916; cons. of class nine Apr. 19, 1917; detailed to Moscow July 19, 1917; class eight Sept. 14, 1917; to Odessa Feb. 8, 1918; to Irkutsk Mar. 21, 1918; class six Sept. 5, 1919; to the Dept. Feb. 27, 1920; class five June 4, 1920; detailed to Charlotte-town June 11, 1920; cons. at Zagreb July 1, 1920; class four Nov. 23, 1921; detailed to Copenhagen Aug. 18, 1922; cons. at Madras Aug. 3, 1923; For. Ser. officer of class five July 1, 1924; cons. at Bradford July 27, 1925; class four Dec. 19, 1929; at Manchester Dec. 23, 1929; at Dresden Aug. 8, 1935; cons. gen. Aug. 22, 1935; cons. gen. at Dresden Aug. 28, 1935; sec. in the Diplo. Ser. Aug. 17, 1937; class three Apr. 1, 1939; cons. gen. at Hamburg Feb. 17-July 15, 1941; married.

Thomson, Charles A.—b. Springfield, Ohio, Nov. 15, 1893; Wittenberg Acad. grad.; Wittenberg Coll., A.B. 1914; Universidad Nacional de México, M.A. 1922; U. of Chicago 1928-29; Columbia U. 1932-33; U. S. Army 1918-19, overseas service; social work, Presbyterian Bd. of Nat. Missions, 1922-28; Latin Am. sec., Fellowship of Reconciliation, 1929-32; research assoc. and specialist on Latin Am. affairs 1933-39 and Washington representative 1936-37. For. Policy Assn.: sec. of Commn. on Cuban Affairs, For. Policy Assn., 1934; app. asst. chief, Div. of Cultural Relations, Dept. of State, at \$5,600 Feb. 15, 1939; mem. of hospitality committee and sec., 8th Am. Scientific Cong., Washington, 1940; chief, Div. of Cultural Relations, at \$8,000 July 5, 1940; married.—RC.

Thomson, Irving Lawrence.—b. Wauzeka, Wis., Feb. 12, 1897; Albert Lea (Minn.) High Sch. grad.; Carleton Coll., B.A. 1920; Union Theological Sem. 1920-21, 1922-23; Am. U., M.A. 1937; library asst. 1918-28; pastor 1921-24; app. library asst. at \$2,000 in the Dept. of State Aug. 1, 1928; at \$2,600 May 15, 1930; at \$2,700 Apr. 1, 1938; divisional asst. at \$3,200 May 17, 1941; married.—CI.

Thoreson, Tomena Jo.—b. York, N. Dak.; York High Sch. grad.; business-sch. grad.; U. of N. Dak., B.S. 1929; teacher in high sch. 1930-34; stenog. in private firm, summers 1931 and 1932, in Treas. Dept. 1934; app. clk. at \$1,620 in the Dept. of State Dec. 24, 1934; at \$2,000 Sept. 16, 1937; divisional asst. July 1, 1939; at \$2,100 June 16, 1941.—TA.

Thornburg, Max Weston.—b. Los Angeles Co., Calif., Oct. 3, 1892; Los Angeles Polytech. High Sch. grad.; U. of Calif., A.B. 1917, B.S. (C.E.) 1921; U. of Grenoble, certificat 1919; U.S. Army 1917-20, capt., overseas service; in engineering dept. 1920-29, mgr. of refinery 1930-31, and chief engineer 1932-36, of oil company; v. pres. of oil companies 1936-41; app. special asst. to the under sec. of state at \$8,000 July 7, 1941; married.—U.

Thurston, Ray L.—b. St. Louis, Mo., Feb. 4, 1913; Webster Groves High Sch.; U. of Tex., B.A. 1934, M.A. 1935; U. of Wis., Ph.D. 1937; research asst. in social sciences, U. of Tex., 1934-35; grad. asst. in political science, U. of Wis., 1936-37; app. For. Ser. officer un-

class, v. c. of career, and sec. in the Diplo. Ser. July 2, 1937; v. c. at Toronto July 8, 1937; For. Ser. Sch. Oct. 24, 1938; v. c. at Naples Apr. 19, 1939; to the Dept. Mar. 26, 1940; v. c. at Bombay May 20, 1941; also for Portuguese possessions in India Nov. 1, 1941; married.

Thurston, Walter.—b. Near Denver, Colo., Dec. 5, 1895; Staunton Mil. Acad.; private tutors; sec. to pres. of oil company in Mexico; clk. to Dept. representatives in Mexico 1914-15, 1916; in charge of Am. interests in Mexico City 3 months; app. clk. in Am. leg. at Guatemala Mar. 26, 1917; special agt. of the Dept. in Guatemala Dec. 22, 1917; sec. of emb. or leg. of class four May 3, 1918; assigned to Guatemala June 1, 1918; class three Mar. 14, 1919; to the Dept. Jan. 5, 1920; unassigned Jan.-June 1920; to the Dept. June 14, 1920; to Berne July 19, 1920; to San José, Costa Rica, Nov. 16, 1920; to London Mar. 1, 1922; class two Sept. 22, 1922; assigned to Managua Jan. 31 1923; For. Ser. officer of class four July 1, 1924; class three Feb. 24, 1925; also cons. and cons. at São Paulo July 15, 1925; 1st sec. at Lisbon Dec. 13, 1926; to the Dept. Nov. 28, 1927; sec. to Am. del., 6th Int. Conf. of Am. States, Habana, 1928; sec., Int. Conf. of Am. States on Conciliation and Arbitration, Washington, 1928-29; sec. to Am. del., Pan Am. Trade-Mark Conf., Washington, 1929; asst. chief, Div. of Latin Am. Affairs, Apr. 17, 1929; class two July 24, 1930; chief, Div. of Latin Am. Affairs, Oct. 11, 1930; representative of the Dept., 6th Cong. of the Int. Chamber of Com., Washington, 1931; tech. adviser, 4th Pan Am. Cnl. Conf., Washington, 1931; couns. of emb. at Rio de Janeiro Oct. 7, 1931; couns. to Am. del., 7th Int. Conf. of Am. States, Montevideo, 1933; to the Dept. Nov. 10, 1934; couns. of leg. at Asunción Dec. 24, 1934; to the Dept. May 28, 1936; couns. of emb. at Madrid (temp. at St. Jean de Luz) Oct. 1, 1936, (temp. at Valencia) Jan. 13, 1937, (temp. at Barcelona) Nov. 12, 1937; couns. of emb. at Moscow Apr. 14, 1939; class one May 1, 1941.

Timberlake, Clare Hayes.—b. Jackson, Mich., Oct. 29, 1907; U. of Mich., A.B. 1929; Harvard Grad. Sch. 1929-30; bank clk. 1925; app. For. Ser. officer unclass., v. c. of career, and sec. in the Diplo. Ser. Dec. 16, 1930; v. c. at Toronto, temp., Dec. 29, 1930; For. Ser. Sch. Aug. 8, 1931; v. c. at Buenos Aires Dec. 10, 1931; 3d sec. at Montevideo May 23, 1935; v. c. at Lagos Sept. 11, 1936 (canceled); at Zürich Mar. 19, 1937; at Vigo Dec. 14, 1937; class eight Aug. 17, 1938; v. c. at Aden and for Fr. Somali Coast and dependencies Jan. 12, 1940; cons. Oct. 5, 1940; cons. at Aden and for Fr. Somali Coast and dependencies Oct. 16, 1940; class seven May 1, 1941.

Tittmann, Harold H., Jr.—b. St. Louis, Mo., Jan. 8, 1893; Taft Sch.; Yale, B.A. 1916; salesman 1916-17; U. S. Army 1917-20, 1st lt.; app. sec. of emb. or leg. of class four Nov. 15, 1920; assigned to Paris May 26, 1921; class three Dec. 4, 1922; For. Ser. officer of class six July 1, 1924; 2d sec. at Rome Apr. 23, 1925; class five Aug. 31, 1925; class four July 24, 1930; 1st sec. Aug. 20, 1930; alternate del., 3d Int. Conf. on Private Aerial Law, Rome, 1933; class three Oct. 1, 1935; to the Dept. July 24, 1936; asst. chief, Div. of

European Affairs, June 16, 1937; cons. gen. Aug. 17, 1937; class two Jan. 3, 1938; cons. gen. at Geneva May 27, 1939; couns. of emb. at Rome Dec. 5, 1940; married.

Tobias, Justin Craig (1st Lt.).—b. Washington, D.C., Oct. 21, 1912; Hutchinson High Sch. (Buffalo, N.Y.) grad.; Roanoke Coll., A.B. 1935; commissioned in U.S.M.C. Reserve Oct. 10, 1935; actor and stage mgr. 1935-36; clk. in coal company 1936-37; construction officer and comdr., Civilian Conservation Corps, 1937-41; assigned as asst. naval att. at San José Apr. 18, 1941, and at Guatemala, San Salvador, Tegucigalpa, and Managua Apr. 24, 1941; married.

Tolman, George Leighton.—b. New York, N.Y., Oct. 4, 1894; business sch.; studied in Paris, Montreux, and Berlin; Columbia U., St. Lawrence U.; U. of Denver, LL.B. 1920; mem. of bar of Colo.; N.Y. Nat. Guard; app. v. c. at Prague June 27, 1921; at Bergen Apr. 5, 1923; at Helsingfors July 9, 1926; at Sarnia June 17, 1930; at Toronto May 10, 1933; at Sault Ste. Marie May 4, 1935; at Toronto Mar. 17, 1937; at Edmonton Sept. 6, 1940; married.

Toop, John Rawlings.—b. Beacon, N.Y., June 24, 1907; Episcopal Acad. (Philadelphia) grad.; Phillips U., Marburg, Germany, 1929; Yale, B.A. 1929, Ph.D. 1941; teacher of German, St. Paul's Sch. 1929-31; instr. in hist. and political science, Williams Coll., 1934-37; app. divisional asst. at \$3,200 in the Dept. of State Sept. 4, 1941; married.—RA.

Topping, John Langhorne.—b. New York, N.Y., Sept. 19, 1913; Trinity Sch. grad.; business sch.; Williams Coll., B.A. 1936; asst. statistician in brokerage firm 1933; aide, Coll. Entrance Exam. Bd., 1932-37; public-contact asst. for public-utility company 1937-40; app. For. Ser. officer unclass., v. c. of career, and sec. in the Diplo. Ser. Sept. 3, 1940; v. c. at Montreal Sept. 7, 1940; to the Dept. Aug. 15, 1941 (For Ser. Sch. Nov. 3, 1941-); married.

Tormey, Bernard Aye (Maj.).—b. Winona, Minn., Sept. 11, 1899; Lewis and Clark High Sch. grad.; U.S.M.A. grad. 1923; language officer at Peiping 1932-36; assigned as asst. mil. att. at Peiping Jan. 15, 1941; married.

Touchette, Joseph Irene.—b. North Grosvenordale, Conn., May 13, 1896; private tutors; business-sch. grad.; attended Hebron Acad.; U. of Nancy, France, 1923-24; studied in madersa, Algiers, 1933-34; accountant 1913-16; U. S. Army 1917-19; European representative of sales corp. 1920-21; app. clk. in Am. consulate at Nancy Nov. 1, 1921; v. c. of career of class three Jan. 5, 1924; v. c. at Nancy Jan. 16, 1924; For. Ser. officer unclass. July 1, 1924; v. c. at Alexandria Mar. 11, 1925; at Algiers Sept. 3, 1929; class eight July 1, 1934; cons. Jan. 22, 1935; cons. at Algiers Jan. 24, 1935; at Montreal Sept. 5, 1935; sec. in the Diplo. Ser. Aug. 17, 1937; class seven Mar. 1, 1939; married.

Tower, Arthur Frederick.—b. Glidden, Iowa, July 27, 1899; Albany (N.Y.) High Sch.; business sch.; Hamilton Coll., A.B. 1921; U. S. Army 1918-19, 2d lt.; insur. insp. 1922-23; app. cons. asst. Feb. 26, 1923;

to the Dept. Apr. 27, 1923; For. Ser. officer unclass. July 1, 1924; assigned to Port au Prince Mar. 25, 1925; to Warsaw Aug. 28, 1925; to Danzig, temp., June 28, 1926; to Warsaw Oct. 5, 1926; to Lonada June 28, 1928; to Léopoldville July 31, 1929; class eight, cons. and cons. at Léopoldville Oct. 16, 1929; unassigned from Aug. 26, 1930; cons. at Cali Nov. 11, 1930; class seven July 1, 1931; at Panama Nov. 9, 1931; at Cali Apr. 25, 1932; at Mexico City Feb. 7, 1933; sec. in the Diplo. Ser. June 27, 1934; For. Ser. officer to the leg. at Bangkok July 5, 1934; cons. and 2d sec. at Bangkok Aug. 15, 1934; cons. at Tokyo June 10, 1936; at Nagasaki Sept. 9, 1937; at Kobe, temp., May 21, 1941; class six Aug. 16, 1941; married.

Travers, Howard Karl.—b. Central Valley, N.Y., Feb. 19, 1893; Central Valley High Sch. grad.; business sch.; studied accountancy; U. S. Sch. of Mil. Aeronautics, Princeton; paymaster and cashier 1914-17; U. S. Army 1917-18, 2d lt.; bookkeeper 1919; app. v. c. at Hull Aug. 13, 1919; at Naples Apr. 17, 1920; v. c. of career of class three May 25, 1921; v. c. at Naples June 11, 1921; class two May 26, 1922; class one Feb. 26, 1923; cons. of class seven Dec. 19, 1923; For. Ser. officer of class eight July 1, 1924; class seven Oct. 20, 1926; cons. at Palermo Sept. 21, 1927; class six May 23, 1929; class five Feb. 4, 1931; cons. at Southampton Apr. 7, 1933; class four Oct. 1, 1935; sec. in the Diplo. Ser. Dec. 16, 1936; cons. at Budapest Dec. 21, 1936; also 1st sec. at Budapest Jan. 12, 1937; class three Jan. 3, 1938; cons. gen. Apr. 6, 1938; cons. gen. at Budapest in addition to duties as 1st sec. Apr. 11, 1938; married.

Trimble, William Cattell.—b. Baltimore, Md., May 2, 1907; Gilman Sch. grad.; Princeton, B.A. 1930; Johns Hopkins, Feb-Apr. 1931; app. clk. in Am. consulate at Seville June 13, 1931; v. c. at Seville Sept. 4, 1931; For. Ser. officer unclass., v. c. of career, and sec. in the Diplo. Ser. Dec. 17, 1931; v. c. at Seville Jan. 2, 1932; For. Ser. Sch. Aug. 1, 1932; v. c. at Buenos Aires Dec. 22, 1932; 3d sec. at Buenos Aires, temp., Apr. 8, 1936; at Tallinn June 9, 1936; also v. c. at Tallinn June 10, 1936; to the Dept. June 17, 1938, for special study in economics (Princeton); class eight Apr. 1, 1939; v. c. and 3d sec. at Paris June 27, 1939; v. c. at Vichy, temp., Sept. 9, 1940; 3d sec. at Mexico City July 22, 1941; class seven Aug. 16, 1941; also v. c. at Mexico City Nov. 1, 1941; married.

Triolo, James S.—b. San Francisco, Calif., Apr. 18, 1914; Alameda High Sch. grad.; Stanford, A.B. 1935, A.M. 1936; grad. work, U. of Hawaii 1937, U. of Calif. 1939, U. of Panama 1940; private tutor in Hawaiian language; teacher of Eng. and hist. in Hawaii and U.S. 1936-37, 1938-39; swimming and diving coach, Cen. Am. and Bolivian Olympics, 1938; sales and distribution mgr. for C.Z. dairy-products company, 1939-40; interviewer, personnel admin., Panama Canal, 1940-41; clk. in Am. emb. at Bogotá June 21-July 15, 1941; app. For. Ser. officer unclass., v. c. of career, and sec. in the Diplo. Ser. Mar. 20, 1941, qualified July 16, 1941; v. c. at Bogotá July 16, 1941.

Trivers, Howard.—b. New York, N.Y., Sept. 30, 1909; Worcester Acad. grad.; Institut du Panthéon (Brittany), summer 1928; Princeton, A.B. 1930; Har-

vard, M.A. 1932, Ph.D. 1941; Schule am Meer (Juist), summer 1932; Heidelberg 1932-33; Freiburg 1935-38; teaching asst., Harvard, 1934-35; app. divisional asst. at \$2,600 in the Dept. of State July 28, 1941; married.—Eu.

Troutman, Harry Lamar.—b. Macon, Ga., July 22, 1892; Gresham High Sch. grad.; clk. in cml. agency 1908-18; U. S. Naval Reserve Force 1918-19; app. v. c. at Milan July 9, 1919; v. c. of career of class three Feb. 26, 1923; v. c. at Milan Mar. 2, 1923; at Messina July 21, 1923; at Budapest Dec. 13, 1923; class two May 10, 1924; For. Ser. officer unclass. July 1, 1924; class eight and cons. Aug. 31, 1925; cons. at Aleppo May 27, 1926; at Beirut May 29, 1928; at Jerusalem Aug. 28, 1929; at Beirut Oct. 17, 1929; class seven Dec. 19, 1929; cons. at Bucharest Jan. 3, 1931; class six July 1, 1931; cons. at Salonika Mar. 6, 1933; at Alexandria July 8, 1935; to the Dept. June 21, 1937; sec. in the Diplo. Ser. Dec. 1, 1937; class five Apr. 1, 1939; 2d sec. at Ankara Oct. 14, 1941.

Trowbridge, Jones Rufus.—b. Blythe, Ga., Oct. 29, 1887; Blythe High Sch. grad.; business-sch. grad.; U. of Ga. with tobacco company 1909-10; with fruit companies in Nicaragua and Costa Rica 1910-17; U. S. Army 1917-19, 2d lt.; sec., Int. Y.M.C.A. in Siberia 1919-20; secretarial work, Rockefeller Foundation in China, and teacher in sch. in Japan 1920-22; clk., Am. High Comm., Constantinople, 1922-23; app. clk. in Am. agency and consulate gen. at Tangier June 11, 1924; in consulate at Leghorn June 6, 1925; v. c. at Leghorn Sept. 28, 1925; clk. in leg. at Teheran Oct. 20, 1927; v. c. at Rotterdam Dec. 5, 1930; at Maracaibo May 20, 1932; clk. in leg. at Bogota Aug. 19, 1932; v. c. at Cartagena Oct. 4, 1933; clk. in leg. at Addis Ababa Aug. 6, 1934; v. c. at Paris for duty in the dist. acct. and disbursing office Feb. 29, 1936 (canceled); clk. in leg. at Sofia, temp., Mar. 20, 1936; also v. c. at Sofia, temp., June 9, 1936; v. c. at Paris for duty in the dist. acct. and disbursing office Oct. 2, 1936; v. c. at Lille, temp., Dec. 2, 1936; at Paris Dec. 23, 1936; v. c. in the consulate gen. at Paris Dec. 24, 1936; clk. in the leg. at Tirana, temp., Apr. 10, 1937; v. c. at Paris Sept. 4, 1937; at Nantes, temp., Sept. 27, 1937; at Paris Dec. 9, 1937; at Moscow Aug. 14, 1939; at Toronto Sept. 11, 1940; at Curaçao Feb. 13, 1941.

Trueblood, Edward Gatewood.—b. St. Louis, Mo., Aug. 31, 1905; Mercersburg Acad. grad.; Princeton, A.B. 1926; École Libre des Sciences Politiques, 1926-27; law clk. summer 1925; construction work in Alaska, summer 1926; in business 1927-28; app. For. Ser. officer unclass. and v. c. of career May 17, 1928; For. Ser. Sch. May 24, 1928; v. c. at La Paz Oct. 10, 1928; sec. in the Diplo. Ser. and assigned also as 3d sec. at La Paz Sept. 15, 1930; assigned for duty with 4th Pan Am. Cml. Conf., Washington 1931; 3d sec. at San José, Costa Rica, Apr. 29, 1931; to the Dept. Nov. 8, 1934; class eight and cons. Oct. 1, 1935; class seven June 1, 1937; 2d sec. at Santiago Oct. 7, 1937; class six Mar. 1, 1939; asst. to chm. of Am. del., 1st Pan Am. Housing Conf., Buenos Aires 1939; to the Dept. Apr. 3, 1940; asst. chief, Div. of Cultural Relations, Aug. 15, 1940; 2d sec. at Mexico City Apr. 15, 1941; also cons. at Mexico City Nov. 1, 1941; married.

Trueblood, Howard Jerome.—b. St. Louis, Mo., Apr. 11, 1910; high-sch. grad.; Princeton 1918-29; N.Y.U. 1933-35; security analyst 1930-32, asst. to mgr. of for. dept. 1932-37, mgr. of for. securities div. 1937-39, and assoc. editor 1938-39, in statistics company; research assoc., For. Policy Assn., 1939-40; app. divisional asst. at \$4,600 in the Dept. of State Aug. 22, 1940; at \$5,600 Oct. 16, 1941.—DM.

Tuck, Somerville Pinkney.—b. Staten Island, N.Y., May 31, 1891; schs. in Switzerland and Germany; Ridefield Sch.; Dartmouth, A.B. 1913; app. dep. cons. at Alexandria Sept. 11, 1913; v. and dep. cons. May 25, 1914; v. c. by act approved Feb. 5, 1915; cons. asst. Aug. 30, 1916; cons. of class seven Sept. 5, 1919; detailed to Samsun Jan. 2, 1920; to Constantinople Jan. 14, 1921; to Paris Aug. 25, 1921; to Alexandria Sept. 20, 1921; class six Nov. 23, 1921; detailed to Cairo Feb. 2, 1922; cons. at Vladivostok Aug. 21, 1922; class five Mar. 1, 1923; to the Dept. May 26, 1923; class four June 5, 1924; For. Ser. officer of class five July 1, 1924; cons. at Geneva Oct. 18, 1924; unofficial observer, Advisory Committee on Traffic in Opium, Geneva, 1925, 1926, 1927, 1928; Preparatory Comm. for the Disarmament Conf., Geneva, tech. asst. 1927, sec. to Am. representation 1927, 1928; sec. of Am. del., Int. Economic Conf., Geneva, 1927; asst. sec., Three-Power Conf., for the Limitation of Naval Armament, Geneva, 1927; class four June 30, 1927; sec., Conf. on Communications and Transit, Geneva, 1927; sec. to Am. del., Conf. for Abolition of Import and Export Prohibitions and Restrictions, Geneva, 1927, 1928; sec. in the Diplo. Ser. May 17, 1928; 1st sec. at Constantinople May 26, 1928; at Budapest May 17, 1929; class three Dec. 31, 1929; at Berne, temp., Aug. 21, 1931; 1st sec. at Paris June 21, 1932 (canceled); at Prague July 18, 1932; at Paris Feb. 25, 1933; tech. adviser, 1st stage, Gen. Disarmament Conf., Geneva, 1932; class two Oct. 1, 1935; cons. of emb. at Brussels and Luxemburg July 13, 1937; at Buenos Aires June 4, 1938; class one Nov. 16, 1939; cons. of emb. at Vichy Oct. 27, 1941; married.

Tuggle, Richard Brittain (Comdr.).—b. Barboursville, Ky., May 6, 1898; Center Coll. 1913-14; U.S.N.A. grad. 1919; assigned as naval att. and naval att. for air at Ankara Apr. 27, 1940.

Turkel, Harry Raymond.—b. Cleveland, Ohio, July 7, 1906; Los Angeles High Sch. grad.; Stanford, B.A. 1927; Harvard, A.M. 1928; Jesus Coll., Oxford, B.Litt. 1931; George Washington Law Sch. 1929-33; mem. of bar of D.C.; U. S. Naval Reserve 1930-36, lt. (jg.); clk. and sea post officer, U. S. Post Office, 1923-29; attaché to Am. del. and interpreter to Philippine del., Postal Union Cong., London, 1929; app. research and drafting asst. at \$2,600 in the Dept. of State July 19, 1929; at \$2,800 July 1, 1930; clk. in Am. consulate gen. at London Jan.-May 1931; translator, Int. Tech. Consulting Committee on Radio Communications, Copenhagen, 1931; reapp. at \$2,800 in the Dept. of State July 7, 1931; tech. asst. (legal) June 10, 1932; tech. adviser to Am. emb., Habana Feb.-Aug. 1934, Mexico City Jan. 1936, Paris Apr. 1939, and Ottawa June-July 1939; at \$3,800 June 1, 1935; at \$4,000 Apr. 16, 1939; ob-

server, League of Nations Double Income Taxation Committee, Mexico City, 1940; divisional asst. at \$4,600 May 8, 1941; married.—T.A.

Turley, Eugene Tolton.—b. Colonia Juárez, Mexico, of Am. parents, Feb. 27, 1916; Juárez State Acad. grad.; Ariz. State Teachers Coll., B.A. 1938, grad. work 1938; Nat. Guard 1938; teacher in high sch. 1938-40; app. For. Ser. clk. Oct. 14, 1940; v. c. at La Paz, Mexico Oct. 26, 1940.

Turner, Mason.—b. New York, N.Y., May 28, 1891; St. Paul's Sch. grad.; Williams Coll., A.B. 1915; with mfg. company 1915-17, 1919-23; U. S. Army 1917-19, 2d lt.; app. v. c. of career of class three Oct. 6, 1923; v. c. at Colombo Nov. 19, 1923; For. Ser. officer unclass. July 1, 1924; class eight, cons., and cons. at Colombo Sept. 24, 1927; at Paris May 22, 1928; at Lyon, temp., Mar. 12, 1929; at Paris May 31, 1929; class seven May 9, 1930; cons. at Malta Aug. 18, 1931; at Tenerife Apr. 10, 1935; at Callao-Lima Sept. 5, 1936; sec. in the Diplo. Ser. Aug. 17, 1937; 2d sec. at Lima in addition to duties as cons. at Callao-Lima Apr. 26, 1941; class six May 1, 1941; cons. at Perth July 1, 1941; married.

Turner, Milton M. (Capt.).—b. Seattle, Wash., June 13, 1897; Queen Anne High Sch. grad.; U. of Wash., A.B. 1922; Harvard, M.B.A. 1926; U.S. Army 1917-19, 1935-37; owner of bakery 1927-34, 1937-40; reentered U.S. Army 1940; assigned as asst. mil. air att. at London Apr. 18, 1941; married.

Turner, William Taylor.—b. Kobe, Japan, of Am. parents, Sept. 20, 1900; Henderson-Brown Coll. (Acad.) grad.; Emory U., B.S. 1921; U. S. Army 1918; teacher in business sch. in Japan 1921-23; app. student interpreter in Japan Apr. 3, 1924; For. Ser. officer unclass. July 1, 1924; v. c. of career July 23, 1926; v. c. at Yokohama Aug. 9, 1926; sec. in the Diplo. Ser. Dec. 16, 1929; 3d sec. at Tokyo Jan. 3, 1930; class eight and cons. July 24, 1930; to the Dept. Nov. 9, 1934; class seven Oct. 1, 1935; cons. at Dairen Aug. 2, 1937; class six Aug. 17, 1938; 2d sec. at Tokyo Nov. 20, 1939; married.

Tuthill, John Wills.—b. Montclair, N.J., Nov. 10, 1910; Montclair High Sch. grad.; Coll. of William and Mary, S.B. 1932; Am. Inst. of Banking 1932-34; N.Y.U., M.B.A. 1936; Harvard 1937-40; bank teller 1932-34; trust administrator 1934-36; investment consultant 1936-37; instr. in banking and finance 1937-39 and asst. prof. 1939-40, Northeastern U.; app. For. Ser. officer unclass., v. c. of career, and sec. in the Diplo. Ser. July 12, 1940; v. c. at Windsor July 22, 1940; to the Dept. May 17, 1941 (For. Ser. Sch. Nov. 3, 1941-); married.

Tyler, S. Roger, Jr.—b. Hamilton, Va., June 16, 1908; Huntington (W. Va.) High Sch. grad.; U. of Va., B.A. 1929; Rhodes scholar, Oxford, 1929-30; Sorbonne and Carnegie Inst., Paris; Yale, M.A. 1934; instr. of political science, U. of Del., 1934-36; app. For. Ser. officer unclass., v. c. of career, and sec. in the Diplo. Ser. Oct. 1, 1935; v. c. at Toronto Oct. 5, 1935; For. Ser. Sch. Aug. 4, 1936; v. c. at Mexico City Dec. 18, 1936; v. c. and 3d sec. at San José Oct. 4, 1939; married.

Unverzagt, Henry Theodore.—b. Washington, D.C., June 14, 1904; Washington high-sch. grad.; U. of Va. 1923-24; George Washington U., summer 1924; app. clk. in Am. consulate at Ciudad Juarez Feb. 14, 1927; at Nogales Aug. 19, 1929; v. c. at Nogales Sept. 11, 1930; at San Luis Potosí Dec. 18, 1931; at Puerto Cortes Nov. 30, 1937; at Medellín June 4, 1941; married.

Utter, John Ellington.—b. Elmira, N.Y., March 13, 1905; Harvard, A.B. 1925; instr. in private sch.; banking officer in U.S. and France; app. v. c. at Casablanca May 7, 1941; at Tunis July 17, 1941.

Valenza, Thomas Francis.—b. New York, N.Y., May 24, 1908; Emerson Inst.; clk., Civil Ser. Commn., 1925-28, Dept. of State 1928-38; clk., Inter-Am. Conf. for Maintenance of Peace, Buenos Aires, 1936; clk. in Am. emb. at Tokyo 1938-40; app. clk. at \$1,800 in the Dept. of State June 8, 1940; at \$2,000 Feb. 16, 1941; divisional asst. at \$2,600 Aug. 16, 1941; married.—V.D.

Vallance, William Roy.—b. Fowlerville, N.Y., Dec. 6, 1887; Caledonia High Sch. grad.; U. of Rochester, A.B. 1910; Columbia, LL.B. 1914; mem. of bars of N.Y. and D.C.; law practice 1910-17; corp. couns. 1917; R.O.T.C. Aug-Oct. 1917; app. law clk. at \$2,000 in the Dept. of State Jan. 8, 1918; at \$2,250 Aug. 7, 1918; legal drafting asst., at \$2,500 Nov. 18, 1918; asst. solicitor May 24, 1919; at \$3,000 Jan. 1, 1920; special asst. at \$3,500 June 1, 1920; asst. couns., Preliminary Conf. on Electrical Communications, Washington, 1920; drafting officer Apr. 16, 1921; at \$4,000 Jan. 1, 1923; tech. expert Conf. to Prevent Smuggling, Ottawa, 1923, Inter-Am. Committee on Electrical Communications, Mexico City, 1924; representative of the Dept. on the Interdepartmental Radio Advisory Committee Sept. 1, 1924-Nov. 13, 1930; at \$4,200 Nov. 1, 1924; del., Conf. to Prevent Smuggling of Narcotics, Liquor, and Tobacco, El Paso, 1925; at \$5,200 May 1, 1925; del., conf. to draft regulations under treaty of June 6, 1924, with Canada to suppress smuggling across Canadian border, Washington, 1925; tech. adviser, conf. to suppress smuggling of aliens, narcotics, liquor, and commodities from Cuba, Habana, 1926; at \$5,600 Feb. 1, 1926; del., conf. to draft regulations under treaty of Dec. 23, 1925 with Mexico to prevent smuggling, Washington, 1926, conf. to suppress smuggling, London, 1926, and Int. Radio Conf., Washington, 1927; at \$7,000 July 1, 1928; tech. adviser, Int. Telegraph Conf., Brussels, 1928; couns. *Ipso Alone* Arbitration, 1929-35; asst. to the legal adviser July 1, 1931; chm., committee to study duplication of Govt. communication facilities, 1931; detailed to Ottawa to discuss boundary problems with representatives of Canadian Govt. June 1938; del. of Am. Bar Assn., 8th Am. Scientific Cong., Washington, 1940; sec-gen. of Inter-Am. Bar Assn. 1940-; married.—L.e.

Vance, Marshall Mounts.—b. Middletown, Ohio, July 26, 1889; Shauk's Prep. Sch. grad.; U. of Pa., B.S. 1912; grad. work at Yale 1 yr.; N. Am. Civic League for Immigrants 1913-14; with oil company in Java 1914-16; Detroit Bu. of Govt. Research 1917-18; int. trade developer in India 1918-20; foreign dept. of mfg. company 1920-21; app. cons. of class seven June 9,

1921; cons. at Colombo July 22, 1921; class six Mar. 1, 1923; detailed to Windsor, Ont., June 30, 1924; For. Ser. officer of class seven July 1, 1924; cons. at Fort William and Port Arthur Dec. 12, 1924; class six Feb. 24, 1925; to the Dept. Mar. 27, 1928; class five July 24, 1930; cons. at Windsor Mar. 28, 1932; sec. in the Diplo. Ser. Dec. 1, 1937; class four Mar. 1, 1939; cons. at Basel Dec. 30, 1940 (canceled); nt Lyon Mar. 31, 1941; married.

van den Arend, Frederik.—b. The Hague, Netherlands, Oct. 5, 1894; naturalized 1912; Kent Sch.; Harvard, A.B. 1917; with exporting and importing firm in U. S. and Madagascar 1919-22; app. v. c. of career of class three Oct. 6, 1923; v. c. at Leipzig Nov. 19, 1923; For. Ser. officer unclass. July 1, 1924; class eight June 30, 1927; cons. and cons. at Leipzig July 16, 1927; at Pernambuco July 1, 1929; class seven July 24, 1930; cons. at Amsterdam Dec. 29, 1932; at Rotterdam, temp., Aug. 14, 1935; at Amsterdam Aug. 23, 1935; at Rotterdam, temp., Sept. 5, 1935; class six Oct. 1, 1935; cons. at Amsterdam Oct. 9, 1935; at Surabaya May 22, 1936; sec. in the Diplo. Ser. Dec. 1, 1937; class five Jan. 3, 1938; cons. at Praha Jan. 7, 1939 (canceled); to the Dept. Sept. 8, 1939; married.—SD.

Van Natta, Thomas F., 3d (Lt. Col.).—b. Manila, P.I., of Am. parents, Nov. 10, 1906; Lawrenceville (N.J.) Prep. Sch. grad.; U.S.M.A. grad. 1928; U. of Madrid 1934-35; assigned as mil. att. and mil. att. for air at Asunción Apr. 1, 1941; married.

Van Wickel, Jesse Frederik.—b. Brooklyn, N.Y., June 11, 1890; business sch.; code expert 1906-12; traffic mgr., export mgr., purchasing agt. 1912-18; branch mgr. in Shanghai for trading companies 1918-22; special asst. to treasurer of sugar corp. in Cuba 1922-23; trade commr. at Batavia Sept. 1, 1923; cml. att. at The Hague Sept. 18, 1926; del., 5th Int. Cong. for Scientific Management, Amsterdam, 1932; del., 8th Int. Road Cong., The Hague, 1938; For. Ser. officer of class four July 1, 1939; cons. and sec. in the Diplo. Ser. Nov. 16, 1939; cons. at Batavia July 6, 1940; married.

Villard, Henry Serrano.—b. New York, N.Y., Mar. 30, 1900; Browning Sch.; Harvard, A.B. 1921; Magdalen Coll., Oxford, 1922-23; ambulance driver with Italian Army 1918; teacher, Thacher Sch., 1921-22; magazine and newspaper work 1923-25; real-estate broker and publicity work 1926; private tutoring 1927; app. For. Ser. officer unclass. and v. c. of career May 17, 1928; For. Ser. Sch. May 24, 1928; v. c. at Teheran Sept. 7, 1929; to the Dept. June 4, 1931; class eight July 1, 1934; cons. Jan. 22, 1935; cons. at Rio de Janeiro Apr. 3, 1935; For. Ser. officer at Caracas Jan. 17, 1936; sec. in the Diplo. Ser. Feb. 7, 1936; 2d sec. at Caracas Feb. 12, 1936; class seven and 3d sec. at Caracas Apr. 1, 1936; at Rio de Janeiro July 19, 1937 (canceled); to the Dept. Nov. 2, 1937; class six May 1, 1938; on special mission to Liberia and Union of South Africa Oct.-Dec. 1938; asst. chief, Div. of Near Eastern Affairs, Dept. of State, at \$6,500 July 1, 1940; married.—NE.

Vincette, Leo Joseph.—b. Holyoke, Mass., Dec. 24, 1901; St. Anne's Acad. grad.; app. clk. at \$900 in

the Dept. of State May 1, 1922; at \$1,000 Dec. 1, 1922; at \$1,100 June 1, 1924; at \$1,500 July 1, 1924; at \$1,620 July 1, 1928; at \$1,680 July 1, 1928; at \$1,800 Oct. 1, 1928; at \$1,920 July 1, 1930; at \$2,000 Dec. 4, 1931; clk., 1st stage, Gen. Disarmament Conf., Geneva, 1932; at \$2,100 Apr. 1, 1938; at \$2,200 June 16, 1941; divisional asst. (tech.) at \$2,600 Aug. 1, 1941; married.—VD.

Vincent, John Carter.—b. Seneca, Kans., Aug. 19, 1900; Lanier High Sch., Macon, Ga.; Mercer U., A.B. 1923; U. S. Army 1918; real-estate business; app. clk. in Am. consulate at Changsha Apr. 4, 1924; For. Ser. officer unclass., v. c. of career, and v. c. at Changsha May 12, 1925; at Hankow, temp., Apr. 29, 1927; at Swatow, temp., May 28, 1927; For. Ser. Sch. Oct. 10, 1927; v. c. at Hankow Feb. 4, 1928; language officer at Peking Oct. 1, 1928; class eight and cons. Dec. 19, 1929; cons. at Tsinan Aug. 7, 1930; at Mukden Jan. 28, 1931; class seven July 1, 1931; cons. at Nanking June 23, 1932; at Dairen Sept. 19, 1932; sec. in the Diplo. Ser. and assigned as cons. at Nanking Nov. 7, 1934; also 2d sec. at Nanking Nov. 30, 1934; to the Dept. Sept. 11, 1935; class six Oct. 1, 1935; detailed for special study (Georgetown U.) Feb. 12, 1937; class five June 1, 1937; cons. at Geneva Feb. 21, 1939; adviser, 25th sess. of Int. Labor Conf., Geneva, 1939; adviser, Governing Body of Int. Labor Office, 88th and 89th sess., Geneva, 1939, 1940; class four Nov. 16, 1939; cons. at Shanghai Aug. 10, 1940; 1st sec. at Nanking, temp., June 3, 1941 (at Chungking); married.

Vinson, Joseph Kittredge.—b. Tucson, Ariz., Apr. 27, 1910; Houston Jr. Coll. 1927-28; Floating U. 1928-29; Washington and Lee, B.A. 1932; Georgetown Sch. of For. Ser. 1934-36; sec. and law clk. 1932-33; Public Works Admin. 1933-38; asst. to administrator, U. S. Housing Authority 1938-39; app. For. Ser. officer unclass., v. c. of career, and sec. in the Diplo. Ser. July 15, 1939; v. c. at Berlin Sept. 6, 1939; at Cologne, temp. June 6, 1941; to the Dept., temp., Aug. 11, 1941 (For. Ser. Sch. Nov. 3, 1941-).

Vipond, Benjamin Leslie.—b. in Canada, July 24, 1872; naturalized; high sch. and business sch.; studied accountancy, architecture, and engineering; purchasing agt., foreman, and accountant in cml. concerns; clk., Govt. depts., 1905-7, 1915-18; chief accountant, Govt. Printing Office, 1907-15; U. S. Army 1918-19, capt.; auditor, Treas. Dept. 1919-20; chief clk., Nat. Park Ser., Dept. of the Interior, 1920-23; app. drafting officer and asst. to budget officer at \$2,500 in the Dept. of State Nov. 1, 1923; at \$3,000 July 1, 1924; at \$3,200 July 1, 1928; at \$3,400 July 1, 1930; at \$3,500 Apr. 16, 1939; asst. chief, Office of Fiscal and Budget Affairs Jan. 23, 1940; married.—A-S F.

Vogenitz, Hernan Cortez.—b. Newcomerstown, Ohio, Feb. 22, 1890; Newcomerstown High Sch.; business sch.; in charge of shipping dept. of factory 1909-16; app. clk. in Am. consulate gen. at Habana Jan. 1, 1917; v. c. at Habana Nov. 11, 1918; at Lisbon Mar. 2, 1921; at Oporto Nov. 25, 1922; at Lisbon Apr. 6, 1923; at Funchal Oct. 2, 1923; at Lisbon Mar. 24, 1924; at Progreso June 9, 1924; at Habana Sept. 29, 1925; at Barbados Apr. 5, 1930; at Moncton Feb. 17, 1931; at

St. John, N.B., temp., Aug. 22, 1934; at Moncton Sept. 6, 1934; at St. John, temp., Sept. 27, 1934; at Moncton Oct. 15, 1934; at Cienfuegos Oct. 17, 1934; married.

von Hellens, Lawrence Walter.—b. Minneapolis, Minn., June 17, 1903; West Seattle High Sch. (Seattle, Wash.) grad.; U. of Wash., B.B.A. 1925; public accountant 1924-25; Eng. corr. and bookkeeper in Finland 1925-28; accountant, office mgr., and sec. 1928-32; app. clk. in Am. consulate at Helsingfors May 2, 1934; v. c. at Helsinki Aug. 27, 1937; married.

Vyse, William Clarke.—b. Babylon, N.Y., June 16, 1895; Randolph-Macon Acad.; U.S.N.A. 1912-14; George Washington Law Sch. 1917; Sch. of Aeronautics, Princeton, 1918; real-estate salesman 1914-17; U. S. Army 1917-19, lt.; asst. field dir., Am. Red Cross, 1919; app. v. c. at Ottawa June 1, 1920; at Winnipeg Oct. 14, 1922; at Paris Dec. 20, 1923; at Algeria Mar. 9, 1925; at Habana Dec. 30, 1925; For. Ser. officer unclass. and v. c. of career Apr. 15, 1926; v. c. at Habana Apr. 17, 1926; at Nueva Gerona, temp., Nov. 8, 1926; at Habana Dec. 20, 1926; class eight and cons. Dec. 31, 1929; cons. at Habana Jan. 22, 1930; at Windsor Feb. 12, 1930; at Stuttgart Oct. 1, 1930; at Shanghai Nov. 20, 1931; class seven July 1, 1934; class six June 1, 1937; sec. in the Diplo. Ser. Dec. 1, 1937; cons. at Buenos Aires Mar. 25, 1941; to the Dept. May 12, 1941; married.

Waddell, Hugh Brownrigg (Maj.).—b. Columbus, Miss., Feb. 3, 1895; Columbus High Sch.; Marion Inst.; Miss. State Coll. 1913-14; U.S.M.A. grad. 1918; Swedish Cavalry Sch. 1931-32; assigned as mil. att. at Stockholm Apr. 5, 1940.

Wadleigh, Henry Julian.—b. Greenfield, Mass., Feb. 4, 1904; Oxford, M.A. 1926; grad. work, London Sch. of Economics, 1926-28, U. of Kiel, Germany, 1928-29, U. of Chicago, 1929-30; economist, Fed. Farm Bd., 1930-32, Dept. of Agri. 1932-35, Agri. Adjustment Admin. 1935-36; app. economic analyst at \$4,600 in the Dept. of State Mar. 2, 1936; divisional asst. July 1, 1939; at \$5,600 Feb. 3, 1941; married.—SR.

Wadsworth, George.—b. Buffalo, N.Y., Apr. 3, 1893; Lafayette High Sch.; Union U., E.E. 1914, M.A. 1934; instr. Am. U., Beirut, Syria, 1914-17; app. clk. in Am. consulate gen. at Beirut June 1916; v. c. at Nantes Nov. 19, 1917; at Constantinople July 9, 1919; v. c. of career of class three Sept. 27, 1919; v. c. at Constantinople Oct. 22, 1919; at Sofia Apr. 24, 1920; class two May 24, 1920; v. c. at Alexandria Sept. 25, 1920; at Constantinople Apr. 26, 1921; class one Nov. 17, 1921; cons. of class seven June 22, 1922; detailed to Cairo Aug. 21, 1922; class six Mar. 1, 1923; For. Ser. officer of class seven July 1, 1924; to the Dept. Aug. 1, 1924; class six Feb. 24, 1925; class five Sept. 29, 1927; sec. in the Diplo. Ser. May 17, 1928; cons. and 1st sec. at Cairo May 24, 1928; class four Oct. 16, 1929; relieved of duties as cons. Oct. 1, 1930; 1st sec. at Teheran Dec. 31, 1930; class three July 1, 1931; 1st sec. at Bucharest Aug. 26, 1933; cons. gen. Aug. 22, 1935; class two, and cons. gen. and couns. of leg. at Bucharest Oct. 1, 1935; cons. gen. at Jerusalem Dec. 10, 1935; class one Nov. 16, 1939; couns. of emb. at Rome Feb. 18, 1941; married.

Wagner, Joseph J.—b. Coytesville, N.J., Aug. 26, 1910; Jamaica (N.Y.) High Sch. grad.; business-sch. grad.; N.Y.U. cert. 1939; Berlitz Sch. of Languages 1939; Roudybush For. Ser. Sch. grad.; employed by oil company 1926-40; app. For. Ser. officer unclass. v. c. of career, and sec. in the Diplo. Ser. Apr. 9, 1940; v. c. at Habana Apr. 18, 1940; For. Ser. Sch. Jan. 30, 1941; v. c. at Bombay June 2, 1941; also for Portuguese possessions in India Nov. 1, 1941; married.

Waid, Robert Teese (Lt.).—b. Chicago, Ill., Nov. 16, 1903; sch. U.S. and Canal Zone; Fresno (Calif.) High Sch. grad.; U. of Calif. 1919; U.S.N.A. grad. 1924; commissioned in U.S. Naval Reserve June 5, 1924; mgr. of int. div. of rubber-mfg. company 1926-37; over-seas-operations mgr. for automobile-mfg. corp. 1938-41; assigned as asst. naval att. and asst. naval att. for air at Santiago July 9, 1941; married.

Wailes, Edward Thompson.—b. Brooklyn, N.Y., Feb. 16, 1903; Lawrenceville Sch. grad.; Princeton, B.S. 1925; Am. Bankers Inst. 1926; Columbia Law Sch. 1927; credit investigator for trust company 1925-26; real-estate salesman 1926-27; app. For. Ser. officer unclass. and v. c. of career Oct. 16, 1929; For. Ser. Sch. Oct. 21, 1929; v. c. at Shanghai Mar. 26, 1930; at Nanking Oct. 23, 1930; to the Dept. Apr. 1, 1933; class eight and cons. Oct. 1, 1935; sec. in the Diplo. Ser. Oct. 24, 1936; For. Ser. officer to the emb. at Brussels Oct. 27, 1936; 3d sec. at Brussels and Luxemburg Nov. 20, 1936; class seven June 1, 1937; 2d sec. at Brussels and Luxemburg June 17, 1937; sec. of Am. del., 4th Int. Conf. on Private Air Law, Brussels, 1938; cons. and 2d sec. at Ottawa, temp., Mar. 1, 1939; to the Dept. Mar. 1, 1939 (assumed duties June 12, 1939); class six Aug. 1, 1940; U. S. representative, North Am. Regional Radio-Engineering Meeting, Washington, 1941; married.—Eu.

Wait, Bernard.—b. Farwell, Mich., July 25, 1880; Farwell High Sch. grad.; Georgetown, LL.B. 1910, M.P.L., LL.M. 1911; mem. of bar of D.C.; teacher in public schs. 1897-1903; clk., Civil Ser. Commn., 1905-7; special agt. and statistical expert, Dept. of Labor, 1907-17; special agt., Customs Ser., Treas. Dept., 1917-22, 1928; tech. asst., Customs Formalities Conf., Geneva, 1923; deputy commr. of customs 1929-30; Treas. representative in London 1922-28, 1930-35; app. Treas. att. at Paris Oct. 17, 1935; married.

Walcovich, Walter G.—b. Jersey City, N.J., Apr. 19, 1909; high-sch. grad.; business sch.; Benjamin Franklin U. 3 yrs.; Columbus U. 2 yrs.; copy-puller, examiner's aid, and clk., Patent Office, 1930-31; app. clk. at \$1,440 in the Dept. of State Apr. 8, 1931; at \$1,620 Aug. 1, 1934; at \$1,800 Oct. 1, 1937; at \$2,000 Mar. 18, 1938; at \$2,100 Apr. 16, 1939; at \$2,300 Nov. 1, 1940; asst. chief of audit section at \$2,600 June 16, 1941; married.—DA.

Walker, Jay.—b. Washington, D.C., Aug. 2, 1895; Calgary High Sch. grad.; Mt. Royal Coll. 2 yrs.; U. Sch. 1 yr.; salesman 1916-17; U. S. Army 1917-20, capt.; with Am. Red Cross in Europe; app. clk. in Am. consulate at Riga Dec. 4, 1920; v. c. at Riga Dec. 29, 1920; app. clk. at Kovno Nov. 1, 1921; v. c. at Kovno July 7,

1922; at Danzig May 5, 1924; at Maracaibo Dec. 24, 1925; at Niagara Falls Feb. 19, 1930; For. Ser. officer unclass., v. c. of career, and sec. in the Diplo. Ser. July 26, 1930; v. c. at Niagara Falls Aug. 26, 1930; at Bombay Oct. 22, 1930; at Tunis Oct. 3, 1931; at Buenos Aires July 15, 1935 (canceled); at Tripoli Oct. 18, 1935; at Cairo Mar. 4, 1937; class eight Aug. 17, 1938; v. c. at Pará Aug. 24, 1939; cons. Oct. 5, 1940; cons. at Pará Oct. 19, 1940; married.

Walker, William Woodard.—b. Asheville, N.C., Apr. 2, 1912; Asheville High Sch. grad.; Georgetown Sch. of For. Ser. 1932-34; George Washington, B.A. 1935; clk., U.S. Senate Post Office, 1934-35; app. clk. in Am. consulate at Surabaya Sept. 16, 1935; v. c. at Surabaya Jan. 28, 1937; at Medan, temp., May 13, 1937; at Surabaya Aug. 24, 1937; at Port Limón Feb. 26, 1938; at Ceiba Feb. 25, 1939; at Puerto Cortes, temp., May 11, 1939; at La Ceiba Aug. 11, 1939; at Colón Oct. 30, 1939; at Port Limón, temp., Mar. 7, 1940; at Colón July 13, 1940; at Panamá, temp., Aug. 17, 1940; at Colón Aug. 30, 1940; For. Ser. officer unclass., v. c. of career, and sec. in the Diplo. Ser. Mar. 20, 1941, qualified July 16, 1941; v. c. at Colón July 16, 1941; married.

Wallace, Victor Allison.—b. Ogden, Utah, Dec. 21, 1899; Ogden High Sch.; Utah Agri. Coll. and Northwestern U.; George Washington, LL.B. 1927; mem. of bar of D.C. and Utah; clk. to Senate Finance Committee 1925-27; legal examiner, Civil Ser. Commn., 1927-30; app. legal asst. at \$3,800 in the Dept. of State May 16, 1930; divisional asst. at \$4,600 Aug. 29, 1938; married.—IN.

Waller, Fred Elton.—b. Washington Co., Pa., Dec. 19, 1905; Central High Sch. (Lansing, Mich.) grad.; business sch.; Washington and Jefferson Coll.; George Washington, B.A. 1932; Am. U., grad. work 1932; clk. 1924-26, 1928; app. clk. at \$1,440 in the Dept. of State Oct. 9, 1928; at \$1,620 Oct. 1, 1929; at \$1,740 July 1, 1930; at \$1,800 June 1, 1931; clk., Int. Monetary and Economic Conf., London, 1933; app. v. c. at Moscow Feb. 12, 1934; at Lille Oct. 27, 1938; at Nantes Sept. 12, 1939; at Paris Feb. 17, 1940; For. Ser. officer unclass., v. c. of career, and sec. in the Diplo. Ser. Nov. 30, 1940; v. c. at St. John's, N.F., Dec. 16, 1940; married.

Waller, George Platt.—b. Montgomery, Ala., Sept. 7, 1889; Marion Mil. Inst. grad.; U. of Va. 5 yrs.; newspaper and magazine work; principal of high sch. 1912-13; app. v. and dep. cons. at Yarmouth Feb. 18, 1913; at Carlsbad July 7, 1914; v. c. at Carlsbad by act approved Feb. 5, 1915; at Athens July 14, 1915; at Patras May 16, 1916; at Athens Sept. 6, 1916; act. emil. att. at Athens May 15-23, 1917; asst. to Am. del. on Inter-Allied Bd. for Revitalization of Greece 1917-18; v. c. of career of class three Sept. 27, 1919; v. c. at Athens Oct. 22, 1919; resigned Dec. 4, 1919; app. v. c. of career of class three and v. c. at Kobe Sept. 15, 1920; class two Nov. 17, 1921; class one May 26, 1922; v. c. at Bizerta June 15, 1922; at Ceiba Sept. 21, 1923; cons. of class seven Dec. 19, 1923; cons. at Ceiba Dec. 22, 1923; For. Ser. officer of class eight July 1, 1924; cons. at Dresden Apr. 22, 1926; class seven Dec. 19, 1929; sec. in the Diplo. Ser. Jan. 22, 1931;

2d sec. at Brussels and Luxemburg and cons. at Luxemburg Mar. 10, 1931; class six July 1, 1934; relieved of duties as 2d sec. Aug. 21, 1940; class five May 1, 1941; relieved of duties as cons. July 15, 1941.

Wallner, Woodruff.—b. Chatham, N.J., Apr. 7, 1909; schs. in France and Switzerland; tutors in Italy; Phillips Andover grad.; Columbia, B.A. 1931, grad. work 1933; Sorbonne, cert. 1930; salesman 1934; production asst. and supervisor of foreign versions of motion-picture news feature 1931-35; app. For. Ser. officer unclass., v. c. of career, and sec. in the Diplo. Ser. Oct. 1, 1935; v. c. at Naples Oct. 5, 1935; For. Ser. Sch. Dec. 5, 1936; v. c. at Barcelona Apr. 7, 1937; at Valencia June 10, 1938; at Paris May 29, 1939; at Saigon May 31, 1939 (canceled); 3d sec. at Paris in addition to duties as v. c. May 27, 1940; 3d sec. at Vichy, temp., June 10, 1940; class eight Aug. 16, 1941; at Vichy Oct. 1, 1941.

Walmsley, Walter Newbold, Jr.—b. Philadelphia, Pa., Apr. 4, 1904; Gilman Country Sch. grad.; Rensselaer Polytech. Inst. 1922-24; steel analyst 1922; reporter 1924; jr. cons. at Chateau Neuvie Sch., France, 1925; app. clk. in Am. consulate at São Paulo July 23, 1927; v. c. at São Paulo Feb. 29, 1928; For. Ser. officer unclass., v. c. of career, and v. c. at São Paulo Mar. 26, 1929; at Aden Oct. 29, 1931; at Prague Mar. 22, 1933; at Habana July 24, 1934; class eight, cons., and cons. at Habana Oct. 1, 1935; at Pernambuco Apr. 12, 1937; sec. in the Diplo. Ser. Aug. 17, 1937; class seven Aug. 17, 1938; to the Dept. Aug. 8, 1939; asst. chief, Div. of the Am. Republics, June 30, 1941; married.—RA.

Walsh, Walter Michael.—b. Duquesne, Pa., Sept. 17, 1893; U. of Colo., A.B. 1922; Georgetown Sch. of For. Ser. 1922-23; U. S. Army 1917-19; app. clk. in Am. consulate at Danzig Dec. 10, 1924; at Hamburg Jan. 9, 1925; v. c. at Hamburg Nov. 24, 1925; resigned Oct. 24, 1927; app. v. c. at Windsor Aug. 9, 1929; at Prince Rupert Jan. 6, 1931; at Vancouver Feb. 20, 1933; at Calgary, temp., Aug. 14, 1935; at Vancouver Oct. 22, 1939; married.

Walstrom, Joe Davis.—b. Jacksonville, Ill., Sept. 3, 1905; Mexico (Mo.) High Sch. grad.; business-sch. grad.; George Washington, A.B. 1928; cashier in bank 1923-24; clk., Veterans' Admin. 1924-28, Bu. of For. and Dom. Com. June-Sept. 1928; clk. to emil. att. at Guatemala 1928-30; asst. to v. pres. of air-transport company 1930; asst. trade commr. at Bangkok 1930-33; asst. investigator, Agri. Adjustment Admin., 1933-36; app. asst. trade commr. at Buenos Aires Jan. 23, 1936; For. Ser. officer of class eight July 1, 1939; v. c. of career and sec. in the Diplo. Ser. Nov. 16, 1939; v. c. at Buenos Aires Dec. 29, 1939; also asst. emil. att. at Buenos Aires July 12, 1941; married.

Walton, Lester Aglar.—b. St. Louis, Mo., Apr. 20, 1882; Sumner High Sch. grad.; business sch.; newspaper reporter 1901-6 and managing editor of newspaper 1908-20; mem. of military entertainment service 1918; newspaper corr. at Peace Conf., Versailles, 1919; feature writer 1922-31; assoc. editor of newspaper 1932-35; newspaper corr. at sessions of Int. Liberian Committee, Geneva, 1933; app. E E and M. P. to Liberia July 22, 1935; married.

Wanamaker, Allison Temple, Jr.—b. Seattle, Wash., July 16, 1918; Broadway High Sch. grad.; Stanford, B.A. 1940; app. For. Ser. officer unclass., v. c. of career, and sec. in the Diplo. Ser. Mar. 20, 1941; v. c. at Barcelona Mar. 25, 1941.

Ward, Angus Ivan.—b. Alvinston, Ont., Canada, July 19, 1893; naturalized; Chassell (Mich.) High Sch. grad.; Valparaiso U. 1913-14; lumber engineer and salesman 1909-17; U. S. Army 1917-19, 1st lt.; with Am. Relief Admin. in Finland and Russia 1919-20; shipping and export business 1920-23; timber valuation engineer, Bu. of Internal Revenue, 1923-25; app. For. Ser. officer unclass. Mar. 20, 1925; v. c. of career and v. c. at Mukden Sept. 2, 1925; at Tientsin Oct. 14, 1926; class eight, cons., and cons. at Tientsin Dec. 19, 1929; at Moscow Feb. 10, 1934; sec. in the Diplo. Ser. Mar. 9, 1934; class seven July 1, 1934; also 2d sec. at Moscow Feb. 6, 1935; class six Apr. 1, 1936; class five Jan. 3, 1938; class four Mar. 1, 1940; 1st sec. at Moscow in addition to duties as cons. Apr. 26, 1940; cons. at Vladivostok Nov. 28, 1940; cons. gen. Oct. 29, 1941; cons. gen. at Vladivostok Oct. 31, 1941; married.

Ward, Frank X.—b. Philadelphia, Pa., Oct. 4, 1882; Central High Sch.; Georgetown Law Sch., LL.B. 1913; mem. of bar of D.C.; clk. 1896-1905, Isthmian Canal Commn. 1905-10, Dept. of State 1910-13; law clk. and court representative 1914-17; app. clk. at \$1,200 in the Dept. of State Sept. 1, 1917; at \$1,400 Apr. 16, 1918; at \$1,600 Jan. 1, 1920; law clk. at \$2,000 July 1, 1920; at \$2,250 Feb. 16, 1921; at \$2,500 Sept. 16, 1922; asst. solicitor Jan. 1, 1923; at \$3,000 July 1, 1924; asst. to the solicitor at \$3,200 May 1, 1925; at \$3,500 Feb. 1, 1926; at \$3,600 July 1, 1928; at \$3,800 Oct. 1, 1928; tech. adviser, Pan Am. Trade-Mark Conf., Washington, 1929; at \$5,600 Apr. 1, 1930; asst. to the legal adviser July 1, 1931; legal adviser, Conf. for Suppression of Illicit Traffic in Dangerous Drugs, Geneva, 1936; at \$5,800 June 1, 1939; married.—Le.

Ward, Robert Spencer.—b. Marysville, B.C., Canada, of Am. parents, June 27, 1906; George Washington, A.B. 1927; clk. in Dept. of State Jan.-June 1925, 1926-29, in War Dept. 1925-26; app. For. Ser. officer unclass. and v. c. of career Mar. 26, 1929; For. Ser. Sch. July 1, 1929; v. c. at Tokyo Sept. 12, 1929 (canceled); at Canton Oct. 2, 1929; language officer at Peking Jan. 7, 1931; v. c. at Tientsin July 26, 1933; class eight July 1, 1934; cons. Jan. 22, 1935; cons. at Tientsin Jan. 24, 1935; class seven Apr. 1, 1937; at Foochow May 29, 1937; sec. in the Diplo. Ser. Aug. 17, 1937; class six Nov. 16, 1939; cons. at Hong Kong Aug. 23, 1940.

Wardlaw, Andrew Bowls.—b. Greenville, S.C., Sept. 19, 1912; Greenville High Sch. grad.; The Citadel, A.B. 1934; Georgetown, M.S. (For. Ser.) 1938; Am. U. 1938-40; clk., Senate Committee on Agri. and Forestry, 1935-36; clk., Treasury Dept., 1936-37; clk. to cml. att. 1937-39, and economic analyst 1939-40, Bu. of For. and Dom. Com.; app. For. Ser. officer unclass., v. c. of career, and sec. in the Diplo. Ser. July 12, 1940; v. c. at Toronto July 22, 1940; to the Dept. Aug. 15, 1941 (For. Ser. Sch. Nov. 3, 1941-); married

Warner, Carlos J.—b. Cleveland, Ohio, June 4, 1899; Harvard, A.B. 1921, LL.B. 1923; U. of Paris, Faculté de Droit, 1923-24; mem. of bar of N.Y.; S.A.T.C. 1918; law practice in U. S. and Germany 1924-28; app. For. Ser. officer unclass. and v. c. of career May 17, 1928; For. Ser. Sch. May 25, 1928; v. c. at Buenos Aires Nov. 3, 1928; sec. in the Diplo. Ser. June 1, 1931; 3d sec. at Bogotá June 13, 1931; also v. c. at Bogotá July 16, 1931; v. c. at Colón Jan. 2, 1934; at Panamá, temp., May 25, 1934; class eight July 1, 1934; at Colón Sept. 1, 1934; cons. Jan. 22, 1935; cons. at Colón Jan. 24, 1935; 3d sec. at Habana Jan. 17, 1935 (assumed duties Mar. 28, 1935); class seven Apr. 1, 1937; 2d sec. at Habana May 6, 1937; cons. and 2d sec. at La Paz Aug. 24, 1937 (canceled); cons. at Berlin Oct. 9, 1937; also 2d sec. at Berlin May 18, 1939; class six May 1, 1941; relieved of duties as cons. July 15, 1941.

Warner, Gerald.—b. Boothwyn, Pa., Aug. 12, 1907; Northampton (Mass.) High Sch. grad.; Dartmouth, B.S. 1928; sales corr. and market analyst for company 1928-30; app. For. Ser. officer unclass., v. c. of career, and sec. in the Diplo. Ser. Dec. 16, 1930; v. c. at Windsor, temp., Dec. 29, 1930; For. Ser. Sch. Aug. 22, 1931; v. c. at Tientsin Dec. 10, 1931; at Mukden Mar. 22, 1934; language officer at Tokyo Aug. 2, 1935; class eight Apr. 1, 1937; cons. Apr. 22, 1937; cons. at Taihoku Aug. 26, 1937; class seven Nov. 16, 1939; cons. at Tokyo Feb. 6, 1941 (canceled); at Kobe Mar. 8, 1941; married.

Warren, Avra Milvin.—b. Ilchester, Md., Aug. 26, 1893; Catonsville High Sch. grad.; Johns Hopkins, A.B. 1915; forestry work 1915-16; U. S. Army 1917-19, 2d lt., overseas service; with grain-exporting company 1919-20; app. cons. of class seven June 4, 1920; cons. at Cape Haitien Aug. 2, 1920; class six Nov. 23, 1921; at Karachi Dec. 27, 1921; class five Mar. 1, 1923; at Nairobi Jan. 23, 1924; For. Ser. officer of class six July 1, 1924; class five Aug. 8, 1924; cons. at St. John's, N. F., June 10, 1926; at Buenos Aires May 6, 1930; class four May 9, 1930; cons. gen. and assigned to Buenos Aires Sept. 29, 1932; adviser, Pan Am. Cml. Conf., Buenos Aires, 1935; sec. in the Diplo. Ser. Aug. 22, 1935; class three Oct. 1, 1935; to the Dept. Dec. 23, 1935; For. Ser. insp. Apr. 21, 1936; class two Jan. 3, 1938; to the Dept. Jan. 13, 1938; chief, Visa Div. Jan. 27, 1938; For. Ser. insp. Aug. 28, 1939 (proceeded July 5, 1940); class one Aug. 1, 1940; to the Dept., and chief of Visa Div., Jan. 21, 1941; married.—VD.

Warren, Fletcher.—b. Wolfe City, Tex., Mar. 3, 1896; Wolfe City High Sch. grad.; U. of Tex., A.B. 1921; U. S. Army 1918-19; supervisor of students in Tex. Sch. for Deaf 1921; app. v. c. of career of class three Oct. 26, 1921; v. c. at Habana Dec. 14, 1921; class two Feb. 26, 1923; class one Nov. 23, 1923; For. Ser. officer unclass. July 1, 1924; class eight and cons. Aug. 8, 1924; to the Dept. May 20, 1925; class seven May 17, 1928; cons. at Barranquilla Mar. 5, 1929; class six July 24, 1930; cons. at Budapest Mar. 13, 1931; sec. in the Diplo. Ser. Aug. 3, 1934; For. Ser. officer to the leg. at Managua Aug. 6, 1934; cons. and 2d sec. at Managua Aug. 15, 1934; class five Oct. 1, 1935; cons. and 2d sec. at Riga Dec. 4, 1936; class four Jan. 3,

1938; 1st sec. in addition to duties as cons. Mar. 19, 1938; cons. at Kobe Mar. 29, 1938 (canceled); to the Dept. June 16, 1938; exec. asst. in office of asst. sec. of state July 5, 1938; exec. asst. to asst. sec. of state Feb. 16, 1940; class three Aug. 1, 1940; also asst. chief. Div. of For. Activity Correlation, Nov. 22, 1940; married.—FC.

Washington, Raoul Francisco.—b. Matanzas, Cuba, of Am parents, Dec. 3, 1891; Anderson Coll., Savannah, Ga.; Chandler's Coll., Habana; clk. and lumber salesman; app. clk. in Am. consulate gen. at Habana Sept. 1, 1910; dep. cons. gen. at Habana Nov. 20, 1913; v. c. at Habana Feb. 6, 1915; resigned Feb. 1, 1920; lumber business 1920-21; app. clk. in Am. consulate gen. at Habana June 8, 1921; v. c. at Habana Feb. 28, 1927; at Santiago de Cuba, temp., Oct. 4, 1941; married.

Washington, Samuel Walter.—b. Charles Town, W. Va., Sept. 30, 1901; Charles Town High Sch.; Va. Mil. Inst., A.B. 1921; Rhodes scholar, Oxford, B.A. (law) 1924, M.A. 1927; instr. in economics, Carnegie Inst. of Tech., 1924-26; app. For. Ser. officer unclass. May 28, 1926; v. c. of career June 15, 1926; v. c. at Buenos Aires Feb. 26, 1927; sec. in the Diplo. Ser. Nov. 12, 1929; 3d sec. at Rio de Janeiro Nov. 20, 1929; class eight and cons. May 9, 1930; 3d sec. at Tokyo Sept. 18, 1931; at Istanbul Oct. 27, 1933 (canceled); at Bogotá Mar. 31, 1934; class seven July 1, 1934; 2d sec. at Bogotá Jan. 31, 1935; at Istanbul (Ankara) Apr. 23, 1935; class six Apr. 1, 1936; also cons. at Istanbul May 12, 1937; cons. and 2d sec. at Riga June 6, 1938; class five Apr. 1, 1939; cons. at Stockholm July 24, 1940; also 2d sec. at Stockholm Nov. 27, 1940; married.

Wasson, Kenneth Buren.—b. Chicago, Ill., Sept. 22, 1901; Hyde Park High Sch. grad.; Sorbonne, summer 1925; Centro de Estudios Históricos, Madrid, 1925-26; Harvard, B.A. 1928; security analyst in bank 1929-31; sec. to pres. of public-utilities corp. 1931, to v. pres. of air-trans. company 1935-39; app. clk. in Am. emb. at Lima Sept. 1, 1940; v. c. at Lima July 8, 1941; married.

Wasson, Thomas Campbell.—b. Great Falls, Mont., Feb. 8, 1896; Central High Sch. (Newark, N.J.) grad.; N.J. State Agr. Coll. 1912-13; Cornell U. 1913-14; private tutors in Athens and Paris 1914-16; Melbourne U. 1925-29; representative of mfg. company in France 1914-16, 1919-20; U. S. Army 1917-19, overseas service; plantation management 1920-24; app. clk. in Am. consulate gen. at Melbourne Dec. 17, 1924; v. c. at Melbourne July 10, 1925; For. Ser. officer unclass. and v. c. of career July 5, 1927; v. c. at Adelaide, temp., June 20, 1929; at Puerto Cortes Oct. 10, 1930; at Naples Mar. 6, 1933; class eight July 1, 1934; cons. Jan. 22, 1935; cons. at Naples Jan. 24, 1935; at Florence, temp., July 2, 1936; at Naples Sept. 19, 1936; at Lagos Apr. 10, 1937; sec. in the Diplo. Ser. Aug. 17, 1937; class seven Mar. 1, 1939; cons. at Vigo Oct. 4, 1939; at Dakar Aug. 6, 1940; class six May 1, 1941; to the Dept. Sept. 18, 1941.

Waterman, Henry Samuel.—b. Port Townsend, Wash., Mar. 20, 1882; Seattle High Sch.; schs. in Germany and Switzerland; U. of Calif., B.S. 1903; mining engineer 1903-9; building contractor 1910-14; app. clk. in

the Am. consulate at Moscow Dec. 28, 1916; at Bergen May 25, 1917; v. c. at Christiansand Feb. 6, 1918; at Guatemala June 5, 1919; v. c. of career of class three Sept. 27, 1919; v. c. at Guatemala Oct. 21, 1919; at Corinto Nov. 3, 1919; cons. of class seven Apr. 9, 1920; cons. at Corinto Apr. 17, 1920; at San José July 20, 1921; class six Nov. 19, 1921; For. Ser. officer of class seven July 1, 1924; class six Feb. 24, 1925; cons. at Shanghai Mar. 6, 1926; at Saigon Mar. 12, 1928; class five July 24, 1930; cons. at Breslau Oct. 26, 1932 (canceled); at Sheffield Mar. 6, 1933; at Bombay Oct. 18, 1934; also to Portuguese possessions in India Mar. 30, 1937; class four June 1, 1937; sec. in the Diplo. Ser. Aug. 17, 1937; cons. at Bordeaux June 2, 1939; at Monterrey Apr. 26, 1941; married.

Watrous, Livingston Gray.—b. Honolulu, T.H., Nov. 2, 1915; Kent Sch. grad.; Princeton, A.B. 1938; Columbia, M.A. 1939; 2d Lt., O.R.C.; app. For. Ser. officer unclass., v. c. of career, and sec. in the Diplo. Ser. Sept. 3, 1940; v. c. at Agua Prieta Sept. 9, 1940; at Ciudad Juárez Mar. 19, 1941; to the Dept. Aug. 15, 1941 (For. Ser. Sch. Nov. 3, 1941-).

Watson, Hugh.—b. Birkenhead, England, Feb. 17, 1882; naturalized; Cloughton Higher Grade Sch., Birkenhead; business sch. in England; messenger, clk., and v. c. in Am. consulate at Liverpool, 1899-1920; purser 1920-23; app. v. c. at Liverpool May 18, 1923; married.

Watson, Hugh Hammond.—b. Bradford, Vt., Nov. 10, 1885; St. Johnsbury Acad. grad.; U. of Vt., A.B. 1906; app. clk. in Am. consulate at Three Rivers Sept. 10, 1906; v. and dep. cons. at Three Rivers Dec. 28, 1907; v. and dep. cons. and clk. at Yarmouth May 2, 1908; v. and dep. cons. at Belfast Aug. 8, 1911; v. c. at Belfast by act approved Feb. 5, 1915; at Liverpool July 14, 1915; cons. of class eight Feb. 19, 1918; remained at Liverpool on detail; class six Sept. 5, 1919; cons. at Lille July 21, 1921; class five Nov. 23, 1921; cons. at Lyon May 17, 1922; class four Dec. 19, 1923; For. Ser. officer of class five July 1, 1924; class four Dec. 17, 1925; class three July 24, 1930; cons. at Sydney, N.S., Jan. 9, 1932; at Halifax Aug. 1, 1935; cons. gen. Aug. 20, 1935; cons. gen. at Halifax Aug. 28, 1935; at Kingston, Jamaica, July 13, 1937; sec. in the Diplo. Ser. Aug. 17, 1937; married.

Watson, Lillian Adelaide.—b. Philadelphia, Pa.; Business Ifigh Sch. (D.C.) grad.; stenog. 1917-18; app. clk., at \$1,100 in the Dept. of State June 24, 1918; at \$1,140 July 1, 1918; at \$1,200 Sept. 1, 1918; at \$1,000 Jan. 6, 1919; at \$1,200 Mar. 1, 1919; at \$1,400 July 1, 1921; at \$1,600 Feb. 1, 1924; at \$1,860 July 1, 1924; at \$1,620 Mar. 1, 1927; at \$2,400 June 1, 1927; admin. asst. June 17, 1927; at \$2,600 July 1, 1928; at \$2,700 July 1, 1928; stenog., London Naval Conf., 1930; at \$2,800 July 1, 1930; mem. of Local Bd. of U.S. Civil Ser. Examiners 1933-39; at \$2,900 Apr. 1, 1938; at \$3,000 June 16, 1941.—CI.

Watson, Osborn Stone.—b. Decatur, Ga., Apr. 27, 1890; Presbyterian Inst. grad.; business-sch. grad.; Ga. Sch. of Tech. 1907; Georgetown Sch. of For. Ser. 1921-22; U. S. Army 1917-19, 1st lt.; clk. and sec. 1908-17; supercargo, U. S. Shipping Bd., 1919-21; special agt.

Dept. of Com., 1921-22; app. asst. trade commr. at Peking July 1, 1922; trade commr. at Canton July 1, 1924; at Peking Oct. 22, 1925; in Bu. of For. and Dom. Com. Apr. 1, 1927; asst. exec. officer, Int. Civil Aeronautics Conf., Washington, 1928; cml. att. at Helsingfors Apr. 11, 1929; del., 5th Cong. of Int. Chamber of Com., Amsterdam, 1929; relieved June 28, 1933; detailed to Nat. Recovery Admin. 1933-34; act. cml. att. at Stockholm July 1, 1934; trade commr. at London, temp., Jan. 23, 1936; cml. att. at Caracas Nov. 2, 1937; For. Ser. officer of class five July 1, 1939; cons. and sec. in the Diplo. Ser. Nov. 16, 1939; married.

Weatherby, Meredith.—b. Waco, Tex., Feb. 25, 1915; Marlon Mil. Inst. grad.; Baylor U., A.B. 1936; Georgetown, B.S. (For. Ser.) 1937; Columbia U. 1938-39; Universidad Nacional de México 1 yr.; asst. instr. in Eng., Georgetown Sch. of For. Ser., 1936-37; asst. cruise dir. for travel service 1939; app. For. Ser. officer unclass., v. c. of career, and sec. in the Diplo. Ser. July 15, 1939; v. c. at Habana July 27, 1939; For. Ser. Sch. Jan. 30, 1941; v. c. at Osaka June 2, 1941.

Weaver, Frederick Henry.—b. Aberdeen, N.C., Dec. 13, 1915; U. of N.C., B.A. 1937; asst. dean of students, U. of N.C., 1938-41; app. v. c. at Rio de Janeiro Sept. 2, 1941.

Weber, George M., Jr.—b. Livingston, Mont., Mar. 30, 1919; Park Co. High Sch. grad.; Montana State Coll. 1936-37; George Washington U. 1937-; clk., House Office Bldg., 1937-38; app. clk. at \$1,260 in the Dept. of State June 6, 1938; at \$1,440 Apr. 1, 1939; at \$1,620 Aug. 1, 1940; divisional asst. at \$2,600 Apr. 1, 1941.—SD.

Weddell, Alexander Wilbourne.—b. Richmond, Va., Apr. 6, 1876; Reed's Sch. grad.; George Washington, LL.B. 1908; U. of Catania, Italy, 1913-14; U. of Lausanne, summer 1924; studied under tutors in Denmark, Zanzibar, Italy, Greece, India, and Mexico; sec. 1895-1904; Va. State Militia, 1st sergt.; clk., Library of Cong., 1904-7; private sec. to Am. minister to Denmark and clk. in Am. leg. at Copenhagen 1908-10; app. cons. at Zanzibar Jan. 11, 1910; at Catania Aug. 22, 1912; cons. gen. at Athens Apr. 24, 1914; cons. gen. of class five Feb. 5, 1915; cons. gen. at Beirut Dec. 16, 1916, but did not proceed to post; detailed to Diplo. Agency at Cairo Feb. 6, 1917; cons. gen. at Athens Apr. 10, 1917; del., Inter-Allied Cml. Bu., Athens, 1917; del. of War Trade Bd. for Greece 1918; provisional U. S. del., Inter-Allied Mil. Commn. for Greece, 1918; U. S. del., Inter-Allied Financial Commn., Athens, 1918; cml. adviser to leg. in Athens, with diplo. rank, Aug. 1, 1919; cons. gen. of class four Sept. 5, 1919; cons. gen. at Calcutta July 1, 1920; class three Nov. 19, 1921; to the Dept. Sept. 15, 1923; For. Ser. officer of class two July 1, 1924; cons. gen. at Mexico City Aug. 1, 1924; class one Dec. 1, 1925; resigned Oct. 5, 1928; app. A. E. and P. to Argentina June 3, 1933; del., 7th Int. Conf. of Am. States, Montevideo, 1933; chm. of Am. del., Pan Am. Cml. Conf., Buenos Aires, 1935; del., Inter-Am. Conf. for Maintenance of Peace, Buenos Aires, 1936; del., Chaco Peace Conf., Buenos Aires, 1938-39; A. E. and P. to Spain May 3, 1939; married.

Weeks, John Andrew (Lt. Col.).—b. Lexington, Miss., Feb. 17, 1890; Miss. Agri. and Mech. Coll., B.S. 1910; Philippine Constabulary 1911-15; entered U. S. Army Dec. 1, 1916; mil. att. at Santiago 1933-37 and also at La Paz 1936-37; U. S. representative on special commus., Chaco Peace Conf., Buenos Aires, 1935-37; assigned as mil. att. and mil. att. for air at Montevideo June 28, 1940.

Well, Thomas Eliot.—b. Chicago, Ill., June 23, 1906; Thayer Acad.; Quincy (Mass.) High Sch. grad.; Bowdoin Coll., A.B. 1928; U. of Ill., grad. work 1928-29; instr., U. of Ill. 1928-29, Scarborough Sch. 1929-31, Army and Navy prep. schs. 1932-34; admin. asst., Fed. Housing Admin., 1934-35; app. For. Ser. officer unclass., v. c. of career, and sec. in the Diplo. Ser. Oct. 1, 1935; v. c. at Marseille Oct. 5, 1935; For. Ser. Sch. Aug. 4, 1936; v. c. at Canton Dec. 18, 1936; 3d sec. at Nanking June 30, 1938 (temp. at Chungking 1940-41); also v. c. at Shanghai Aug. 4, 1938; reliev.-d of duties as 3d sec. Apr. 18, 1941; class eight Aug. 16, 1941.

Weise, Robert Walter, Jr.—b. Minneapolis, Minn., Apr. 10, 1917; Cen. High Sch. grad.; U. of Minn., B.A. 1937; London Sch. of Economics, M.Sc. 1940; Grad. Inst. of Int. Studies, Geneva, 1939-40; Columbia U., grad. work 1940-41; app. v. c. at Santiago Aug. 9, 1941.

Welch, Aubrey Lee, Jr.—b. Charleston, S.C., Feb. 17, 1914; Charleston High Sch. grad.; business sch.; Coll. of Charleston, B.S. 1937, summer 1938; teacher of Eng. in Puerto Rico 1937-39; app. clk. in Am. consulate at Puerto Cortes Oct. 20, 1939; v. c. at Port Limón June 28, 1940.

Welch, Rolland.—b. Grand Rapids, Mich., Jan. 14, 1899; sch. in Canada; Wharton (Tex.) High Sch. grad.; San Marcos Baptist Acad. grad.; Rice Inst. 1916-18; Universität für Ausländer, Berlin; S.A.T.C. 1918; newspaper work 1917-27; clk. to trade commr. at San Juan Dec. 30, 1927; asst. trade commr. at San Juan July 1, 1929; at Caracas Apr. 21, 1930; at Berlin Apr. 15, 1932; at The Hague Sept. 1, 1937; asst. cml. att. at The Hague Aug. 27, 1938; For. Ser. officer of class eight July 1, 1939; v. c. of career and sec. in the Diplo. Ser. Nov. 16, 1939; v. c. and 3d sec. at Panamá Apr. 4, 1940 (canceled); 3d sec. at Lima and v. c. at Callao-Lima Sept. 27, 1940; married.

Welcher, Sarah.—b. Chicago, Ill.; Wadeigh High Sch. (New York, N.Y.) grad.; Barnard Coll., B.A. 1931; Columbia U. Sch. of Library Ser., B. S. 1932; library asst. and cataloger 1930-31, 1933-35; app. library asst. at \$1,440 in the Dept. of State Nov. 4, 1935; at \$1,620 July 1, 1937; at \$1,800 Mar. 1, 1939; at \$2,000 June 16, 1941.—LI.

Wellborn, Alfred Toledano.—b. New Orleans, La., May 18, 1913; Warren Easton Boys' High Sch. grad.; La. State U., B.A. 1934, M.A. 1937; Fletcher Sch. of Law and Diplomacy 1937-39; app. For. Ser. officer unclass., v. c. of career, and sec. in the Diplo. Ser. July 15, 1939; v. c. at Montreal July 27, 1939; to the Dept. Jan. 8, 1941; For. Ser. Sch. Apr. 1, 1941; v. c. at Hong Kong June 2, 1941; at Kunming, temp., Aug. 23, 1941.

Welles, Sumner.—b. New York, N.Y., Oct. 14, 1892; Groton Sch. grad.; Harvard, A.B. 1914; app. sec. of emb. or leg. of class five July 28, 1915, and assigned to Tokyo; class four May 10, 1916; class three July 13, 1917; assigned to Buenos Aires Aug. 1, 1917; class two Dec. 20, 1919; to the Dept. of State May 25, 1920; asst. chief, Div. of Latin Am. Affairs, June 3, 1920; act. chief Sept. 1, 1920; chief Aug. 24, 1921; resigned Mar. 15, 1922; commr. with rank of E. B. and M. P. to represent President in Dominican Republic July 1, 1922–July 13, 1925; del., with rank of E. E. and M. P., Conf. on Cen. Am. Affairs, Washington, 1922; personal representative of President to offer mediation of U. S. Govt. to two contending factions in revolution in Honduras 1924; del., Cen. Am. Conf., Amapala, Honduras, 1924; mem., Dawes Financial Mission to Dominican Republic, 1929; app. asst. sec. of state Apr. 6, 1933; A. E. and P. to Cuba Apr. 24, 1933; asst. sec. of state Dec. 15, 1933; mem., Bd. of For. Ser. Personnel, Bd. of Examiners for the For. Ser., and For. Ser. Sch. Bd., 1933–37; del., Inter-Am. Conf. for Maintenance of Peace, Buenos Aires, 1936; under sec. of state May 20, 1937; del., Meeting of For. Ministers of Am. Republics for Consultation, Panamá, 1939; chm., Inter-Am. Financial and Economic Advisory Committee, Washington, 1929–; chm., Dept. of State Advisory Committee on Problems of For. Relations, 1940–; representative of President on special mission to European chiefs of state 1940; chm. of organizing committee, chm. of Am. del., and pres. of 8th Am. Scientific Cong., Washington, 1940; Am. representative, Emergency Committee for Provisional Admin. of European Colonies and Possessions in the Americas, 1940–; chm., Interdept. Committee on Cooperation with Am. Republics, 1940–; married.—U.

Wells, Alfred Washburn.—b. White Plains, N.Y., June 24, 1916; Hotchkiss Sch. grad.; Yale, B.A. 1939. Law Sch. 1939–41; app. v.c. at Buenos Aires Sept. 30, 1941.

Wells, Henry Bartlett.—b. Plainfield, N.J., Sept. 4, 1908; Phillips Exeter grad.; Harvard, A.B. 1929; Caroline U., Prague, 1929–30; app. For. Ser. officer unclass., v. c. of career, and sec. in the Diplo. Ser. Dec. 17, 1931; v. c. at Mexico City Jan. 12, 1932; For. Ser. Sch. Feb. 1, 1933; v. c. at Montevideo June 13, 1933; v. c. and 3d sec. at Managua June 12, 1937; class eight Apr. 1, 1939; v.c. at Reykjavik Apr. 10, 1941; also 3d sec. at Reykjavik Oct. 13, 1941; married.

Wells, Milton Kenneth.—b. Hilham, Tenn., Mar. 11, 1906; Bristow (Okla.) High Sch. grad.; George Washington, A.B. 1930; cashier 1926–27; clk. 1927–31; app. For. Ser. officer unclass., v. c. of career, and sec. in the Diplo. Ser. Dec. 17, 1931; to the Dept., Jan. 9, 1932; v. c. at Ensenada Sept. 16, 1932; For. Ser. Sch. Apr. 22, 1933; at Valencia Aug. 28, 1933; at Gibraltar, temp., Oct. 3, 1934; at Valencia Dec. 10, 1934; at Madrid, temp., Aug. 11, 1936; at Valencia Aug. 17, 1936; also 3d sec. at Madrid (temp. at Valencia) Aug. 13, 1937; v. c. at Callao-Lima Nov. 26, 1937; sec. to Am. del., 8th Int. Conf. of Am. States, Lima, 1938; class eight Apr. 1, 1939; 3d sec. at Lima in addition to duties as v.c. at Callao-Lima Mar. 1, 1941; class seven Aug. 16, 1941; married.

Wells, Thomas J. (Maj.).—b. Ft. Douglas, Utah, Sept. 28, 1906; Western High Sch. (D.C.) grad.; U.S.M.A. grad. 1928; assigned as asst. mil. att. at London Apr. 12, 1941.

Wendelin, Eric Carl.—b. Milford, N.H., June 20, 1905; Brown, Ph.B. 1929, grad. work 1930–31; bank clk. 1923–24; research asst., World Peace Foundation, 1929–30; app. For. Ser. officer unclass., v. c. of career, and sec. in the Diplo. Ser. Dec. 17, 1931; v. c. at Montreal Jan. 12, 1932; For. Ser. Sch. Nov. 29, 1932; to the Dept., temp., Mar. 30, 1933; v. c. at Ensenada May 31, 1933; at Habana June 20, 1934; 3d sec. at Madrid Oct. 25, 1934 (temp. at Valencia Nov. 27, 1936); class eight Apr. 1, 1937; cons. Apr. 22, 1937; to the Dept. July 15, 1937; class seven Apr. 1, 1939; class six May 1, 1941; 2d sec. at Buenos Aires May 23, 1941; married.

Wesson, Robert Gale.—b. Washington, D.C., Mar. 11, 1920; McDonogh Sch. grad.; U. of Ariz., A.B. 1910; Fletcher Sch. of Law and Diplomacy, M.A. 1941; app. v.c. at Maracaibo Aug. 28, 1941.

West, George Lybrook, Jr.—b. Seattle, Wash., Jan. 28, 1910; Tamalpais Sch. for Boys grad.; Stanford, A.B. 1933; clk. and asst. to representative of oil companies in Saudi Arabia 1933–36; app. For. Ser. officer unclass., v. c. of career, and sec. in the Diplo. Ser. Apr. 6, 1938; v. c. at Windsor Apr. 11, 1938; For. Ser. Sch. June 7, 1939; to the Dept. Jan. 20, 1940; v. c. at Godthaab May 7, 1940.

Wharton, Clifton Reginald.—b. Baltimore, Md., May 11, 1899; Clifton High Sch. (Boston, Mass.) grad.; Boston U., LL.B. 1920, LL.M. 1923; mem. of bar of Mass.; U. S. Army 1918; law practice 1920–24; examiner, Veterans' Bu., 1924; app. law clk. at \$1,860 in the Dept. of State Aug. 16, 1924; app. For. Ser. officer unclass. and sec. in the Diplo. Ser. Mar. 20, 1925; 3d sec. at Monrovia Mar. 21, 1925; v. c. of career Mar. 17, 1927; also v. c. at Monrovia Mar. 30, 1927; to the Dept. Dec. 5, 1929; class eight and cons. Dec. 19, 1929; cons. at Las Palmas June 27, 1930; class seven July 1, 1934; cons. and 2d sec. at Monrovia, temp., July 3, 1936; cons. at Las Palmas Feb. 10, 1937; cons. and 2d sec. at Monrovia, temp., Nov. 27, 1937; cons. at Las Palmas June 28, 1938; class six Mar. 1, 1939; at Monrovia, temp., Nov. 25, 1939; married.

Whitaker, Charles H.—b. Providence, R.I., Apr. 3, 1910; Warwick High Sch. grad.; Brown, Ph.B. 1933; Harvard 1933–34; Fletcher Sch. of Law and Diplomacy 1938; teacher, Civilian Conservation Corps, 1934–36; sec., Y.M.C.A., 1936–40; app. For. Ser. officer unclass., v. c. of career, and sec. in the Diplo. Ser. Nov. 16, 1939; v.c. at Habana Jan. 2, 1940; For. Ser. Sch. Jan. 30, 1941; v.c. at Manila June 2, 1941; married.

Whits, Byron.—b. Syracuse, N.Y., June 21, 1906; Greenboro (N.C.) High Sch. grad.; U. of N.C., A.B. 1928, grad. work 1928–29; Diplo. and Cons. Inst. grad. 1936; George Washington U. 1938–41; private tutor; teaching fellow in Spanish, U. of N.C., 1928–29; copy-read, editor, and reporter for newspapers 1929–32, 1933–39; clk., Crop Production Loan Office, 1932; editorial asst., Works Progress Admin., 1939; asst. to dir.

of public relations, Home Owners' Loan Corp., 1939-40; clk., Reconstruction Finance Corp., 1940-41; clk. in Am. consulate at Nogales May 31-July 10, 1941; app. For. Ser. officer unclass., v. c. of career, and sec. in the Diplo. Ser. Mar. 20, 1941, qualified July 11, 1941; v. c. at Nogales July 11, 1941.

White, Cecil Thayer.—b. Sulphur Bluff, Tex., Nov. 11, 1906; Sulphur Springs High Sch. grad.; Southwestern U., B. A. 1928; George Washington, M.A. 1935; Sanders fellow in economics, George Washington, 1929-34; app. economic analyst at \$2,600 in the Dept. of State Apr. 18, 1936; divisional asst. July 1, 1939; at \$3,200 Apr. 16, 1941; married.—TA.

White, Duncan Murchison.—b. Durham, N.C., June 30, 1895; Acad. of Richmond Co., Augusta, Ga.; U. of Ga. 1915; rodman with railroad 1913-15; U. S. Army 1917-19, 1st lt.; salesman 1920-24; app. clk. in Am. consulate at Leipzig June 25, 1924; v. c. at Leipzig May 23, 1925; at Surabaya Mar. 31, 1926; at Batavia, temp., Sept. 1, 1927; at Surabaya Nov. 23, 1927; at Prague July 14, 1928; at Habana July 23, 1934; app. For. Ser. officer unclass., v. c. of career, and sec. in the Diplo. Ser. and assigned as v. c. at Habana Oct. 1, 1935; v. c. and 3d sec. at Vienna June 23, 1936; resigned July 18, 1938; app. v. c. at Dublin Nov. 1, 1938; at Glasgow Dec. 3, 1938; divisional asst. at \$3,200 in the Dept. of State Oct. 20, 1941.—VD.

White, Henry James (Lt. Comdr.).—b. Catonsville, Md., Oct. 7, 1892; St. George's Sch. grad.; U.S.N.A. grad. 1916; U.S. Navy 1912-21, lt.; test pilot and sales mgr. for aviation company 1926-31; aviation representative in Europe for oil company 1931-36; So. Am. representative of aviation company 1936-39; commissioned in U.S. Naval Reserve May 15, 1940; assigned as asst. naval att. and asst. naval att. for air at Berlin Feb. 7, 1941; also at Helsinki and Stockholm Apr. 4, 1941; married.

White, Horace Glenn, Jr.—b. Philadelphia, Pa., Apr. 13, 1911; Germantown High Sch. grad.; Wesleyan, A. B. 1933, A. M. 1934; Cornell, Ph. D. 1940; instr. in economics, Cornell U., 1934-35; divisional asst. in the Dept. of State 1935-38; instr. in economics, N. Y. U., 1938-41; editorial consultant for publishing company 1940-41; app. divisional asst. at \$4,600 in the Dept. of State July 24, 1941; married.—EA.

White, Ivan Bertis.—b. Salem, Oreg., Sept. 13, 1907; Salem High Sch. Grad.; Willamette, A.B. 1929; teaching fellow, U. of Wash., 1930-31; field representative 1933 and asst. administrator 1934-35, Oreg. Relief Admin.; field administrator, Civil Works Admin., 1933-34; app. For. Ser. officer unclass., v. c. of career, and sec. in the Diplo. Ser. Oct. 1, 1935; v. c. at Mexico City Oct. 5, 1935; For. Ser. Sch. Aug. 4, 1936; v. c. at Yokohama Dec. 18, 1936; to the Dept. June 21, 1940; detailed for special study (Harvard) June 28, 1940; 3d sec. and v. c. at Rio de Janeiro May 27, 1941; class eight Aug. 16, 1941; married.

White, James Andrew.—b. Oxford, N.C., Jan. 28, 1888; Danville (Va.) High Sch.; business coll.; N.C. Mil. Acad.; Davidson Coll. 1904-05; clk., Dept. of Agric., 1909-16; U.S. Army 1917-19, 2d lt.; 1st lt.,

O.R.C. 1920-25; chief bookkeeper, U.S. Senate Disbursing Office, 1919-24; clk. in charge, U.S. Senate Legislative Drafting Ser., 1924-25; representative for piano company 1925-27; sales counselor for advertising agency 1927-28; pres. and sales mgr. of industrial concerns 1928-30; asst. and act. clk., U.S. Senate For. Relations Committee, 1933-41, and sec., Special Silver Committee, 1935-41; app. divisional asst. at \$4,600 in the Dept. of State Jan. 7, 1941; asst. to asst. sec. of state at \$5,600 Mar. 4, 1941; married.—A-L.

White, John Campbell.—b. London, England, of Am. parents, Mar. 17, 1884; Eton Coll.; Harvard, A.B. 1907; Harvard Law Sch. 1907-8; private sec. to Am. amb. at Rome and Paris 1906-7; with newspapers 1909-13; app. 3d sec. at Mexico City Apr. 24, 1914 (canceled); sec. of leg. and cons. gen. at Santo Domingo May 22, 1914; sec. of emb. or leg. of class three by act approved Feb. 5, 1915; assigned to Petrograd Mar. 6, 1915; to Athens May 25, 1916; to Tokyo Dec. 28, 1917; to Bangkok as chargé May 10, 1918; to Warsaw Aug. 18, 1919; class two Dec. 20, 1919; to the Dept. as asst. chief, Div. of Near Eastern Affairs, Oct. 16, 1920; to Caracas May 26, 1921; to Prague Feb. 26, 1923; class one May 3, 1924; assigned to Riga June 10, 1924; For. Ser. officer of class three July 1, 1924; class two and couns. of leg. at Riga Dec. 17, 1925; to the Dept. Dec. 13, 1926; couns. of emb. at Buenos Aires June 11, 1928; class one July 24, 1930; couns. of emb. at Berlin Aug. 29, 1933; cons. gen. Aug. 22, 1935; cons. gen. at Calcutta Oct. 29, 1935; also at Kabul Nov. 11, 1935; diplo. agt. and cons. gen. at Fanzier June 19, 1940; E.E. and M.P. to Haiti Nov. 29, 1940; del. 3d Meeting of Inter-Am. Union of the Caribbean, Port-au-Prince, 1941; married.

White, John Turner.—b. Washington, D.C., Aug. 18, 1902; Emerson Inst. grad.; George Washington U. 1922-26; Nat. U., LL.B. 1930; mem. of bar. of D.C.; clk., U. S. Shipping Bd., 1918-26, War Dept., 1926-31; app. jr. atty. at \$2,000 in the Dept. of State Oct. 12, 1931; tech. asst. (legal) at \$2,600 July 1, 1936; at \$2,700 Apr. 1, 1938; at \$2,800 June 16, 1941; married.—FD.

White, Louise.—b. Washington, D.C.; Herndon (Va.) High Sch. grad.; business-sch. grad.; stenog. and sec. 1927-28; app. clk. at \$1,320 in the Dept. of State June 6, 1928; at \$1,440 July 1, 1928; at \$1,620 Jan. 1, 1929; at \$1,740 July 1, 1930; at \$2,000 Nov. 26, 1930; admin. asst. at \$2,600 Oct. 12, 1934; at \$3,200 June 29, 1937; asst. to the director of personnel Jan. 27, 1939; at \$3,300 Apr. 16, 1939; chief, classification and organization section, at \$3,800 Dec. 1, 1940.—DP.

White, Paul Lincoln.—b. Chattanooga, Tenn., Apr. 11, 1906; Chattanooga High Sch. grad.; Spring Hill Coll., B.C.S. 1928; Georgetown U. 1931; newspaper work 1925-31, 1931-33, Feb.-June 1935, Feb.-Aug. 1936; research librarian, U. S. Geological Survey, 1933-34; clk., Home Owners' Loan Corp. 1934-35, Agri. Adjustment Admin. 1935-36; research asst., Office of Education, 1936-37; sec. to chm., For. Affairs Committee, House of Representatives, 1937-39; app. divisional asst. at \$2,600 in the Dept. of State Sept. 1, 1939; at \$3,200 May 16, 1940; at \$3,800 May 16, 1941; married.—CI.

White, Wyndham Kemp (Capt.).—b. El Paso, Tex., Apr. 23, 1910; El Paso High Sch. grad.; Va. Mil. Inst.,

B.A. 1931; U. of Tex., LL.B. 1935; mem. of bar of Tex.; mem. of law firm; commissioned in O.R.C. June 11, 1931; assigned as asst. mil. att. at Quito Aug. 29, 1941; married.

Whiteman, Marjorie M.—b. Liberty Center, Ohio; Wauson High Sch. grad.; Ohio Wesleyan, B.A. 1920; Yale, LL.B. 1927, J.S.D. 1928; Carnegie fellow in int. law 1927-28; Nat. U., M.P.L. 1931; mem. of bar of Ohio; teacher 1920-25; research assoc., Research Committee on Latin Amer., Columbia U., 1928-29; app. asst. to the solicitor at \$3,200 in the Dept. of State Dec. 2, 1929; research asst., Conf. for the Codification of Int. Law, The Hague, 1930; asst. to the legal adviser at \$3,800 July 1, 1931; tech. adviser, Inter-Am. Conf. for Maintenance of Peace, Buenos Aires, 1936; at \$4,600 Jan. 1, 1937; at \$4,800 June 1, 1939; legal adviser to Am. del., Meeting of For. Ministers of Am. Republics for Consultation, Panamá, 1939.—Le.

Whittinghill, George David.—b. Rome, Italy, of Am. parents, Feb. 17, 1908; sch. in Italy and Switzerland; Sevenoaks Sch., Kent, England, grad.; U. of Va. 1926-28; clk. in Am. consulate at Rome 1929-31; real-estate broker with private firms 1931-34; Rome corr. tor news services and nat. magazine 1934-36; script writer for newsreel feature 1936-37; asst. to for. news editor for nat. magazine 1937; app. clk. in Am. consulate at Milan Nov. 1, 1937; v. c. at Lyon Sept. 19, 1940.

Whittington, William Vallie.—b. Benton, Ill., Dec. 10, 1904; Benton Township High Sch. grad.; Georgetown, LL.B. 1928; mem. of bar of D.C. and Ill.; clk., co. record and naturalization office 1922-23; sec. in law office 1923; newspaper reporter 1927; law practice 1928-31; clk., 1924-30, and legal asst., 1930-35, Dept. of State; del., 3d Meeting of Int. Tech. Consulting Committee on Radio Communications, Monte Estoril, Portugal, 1934; special asst. to commr., Fed. Communications Commn., 1935-37; app. editor of treaty index at \$3,800 in the Dept. of State Dec. 7, 1937; research asst. at \$3,200 Aug. 8, 1938; at \$3,300 Apr. 16, 1939; tech. asst. (legal) at \$3,800 July 1, 1939; married.—TD.

Widmer, Louis Ludwig.—b. Washington, D.C., Sept. 19, 1899; high sch.; business sch. grad.; studied in Paris; Southeastern U. 1938-40; bookkeeper 1918-19; clk. with War Dept. abroad 1919-22; bookkeeper-accountant 1922-28; clk., Dept. of State, Jan-June 1929; auditor clk., Civil Ser. Commn., 1929-30; app. clk. at \$2,000 in the Dept. of State Apr. 1, 1930; at \$2,100 July 1, 1930; at \$2,200 Aug. 1, 1930; disbursing officer, Int. Radio Conf. and Int. Telegraph and Telephone Conf., Cairo, 1938; at \$2,300 Apr. 16, 1939; asst. chief of audit section at \$2,600 May 16, 1940; chief at \$3,200 June 16, 1941; married.—DA.

Wilcox, Albena Marie (Mrs.)—b. Pittsfield, Mass.; Pittsfield High Sch.; business sch.; bookkeeper and stenog. 1914-17; stenog., Govt. depts., 1917-26; app. clk. at \$1,320 in the Dept. of State Sept. 14, 1926; at \$1,500 Sept. 1, 1927; at \$1,620 July 1, 1928; at \$1,680 July 1, 1928; at \$1,800 Oct. 1, 1928; at \$1,920 July 1, 1930; clk., 1st stage, Gen. Disarmament Conf.,

Geneva, 1932; at \$2,300 Mar. 16, 1935; admn. asst. at \$2,600 Sept. 16, 1937; at \$2,700 Apr. 16, 1939.—PA/D.

Wiley, John Cooper.—b. Bordeaux, France, of Am. parents, Sept. 26, 1893; private tutors; Union Coll. 1 yr.; Georgetown Law Sch. 1½ yrs.; app. clk. in Am. emb. at Paris July 30, 1915; sec. of emb. or leg. of class five May 17, 1916; assigned to Paris June 13, 1916; class four Aug. 3, 1916; class three July 13, 1917; to The Hague Jan. 30, 1918; to Santiago Dec. 12, 1919; to Buenos Aires Apr. 10, 1920; to Caracas July 24, 1920; to the Dept. Feb. 17, 1921; class two Aug. 24, 1921; to Copenhagen Oct. 20, 1921; to Madrid Sept. 7, 1922; to Lima Sept. 1, 1923; For. Ser. officer of class four and 1st sec. at Lima July 1, 1924; at Berlin Jan. 7, 1926; at Copenhagen, temp., May 1, 1926; class three June 2, 1926; 1st sec. at Berlin July 22, 1926; couns. of leg. at Managua Sept. 28, 1928 (canceled); 1st sec. at Warsaw Apr. 10, 1930; class two May 9, 1930; couns. of emb. at Warsaw May 26, 1930; at Berlin, temp., Dec. 22, 1931; at Warsaw May 26, 1932; at Madrid June 1, 1932; to the Dept. Feb. 16, 1933; asst. to Am. del., Int. Monetary and Economic Conf., London, 1933; couns. of emb. at Moscow Feb. 10, 1934; cons. gen. Mar. 9, 1934; cons. gen. at Antwerp Aug. 26, 1935; class one June 1, 1937; cons. gen. and couns. of leg. at Vienna July 13, 1937; cons. gen. at Vienna Apr. 7, 1938; E. E. and M. P. to Estonia and Latvia July 18, 1938; to the Dept. Apr. 4, 1941; married.

Wiley, Samuel Hamilton.—b. London, England, of Am. parents, June 19, 1888; Trinity Park Sch.; business sch.; U. of N.C., B.L. 1912; mem. of bar of N.C.; mining in Mexico 1905-6, 1908; law practice 1912-14; app. cons. at Asunción Apr. 27, 1914; cons. of class nine by act approved Feb. 5, 1915; class eight Mar. 2, 1915; cons. at St. Pierre-Miquelon Oct. 27, 1916; at Oporto Aug. 31, 1918; class seven Nov. 10, 1921; For. Ser. officer of class eight July 1, 1924; class seven Mar. 20, 1925; cons. at Vigo June 22, 1925; at Oporto July 11, 1925; at Cherbourg Nov. 20, 1925; class six Dec. 19, 1929; cons. at Naples July 31, 1931; at Havre June 28, 1933; class five Oct. 1, 1935; sec. in the Diplo. Ser. Dec. 1, 1937; class four Jan. 3, 1938; class three Mar. 1, 1940; cons. at Paris, temp., June 10, 1940; at Lisbon Aug. 3, 1940; cons. gen. Sept. 3, 1940; cons. gen. at Lisbon Sept. 6, 1940; married.

Wiley, Walter William.—b. Salisbury, N.C., Jan. 13, 1914; Salisbury High Sch. grad.; business-sch. grad.; U. of Naples 1932-33; Catawba Coll., A.B. 1935; Oporto British Sch.; Institut de St. Paul; Chateau Neuvie Sch.; clk. in Am. consulate gen. at Antwerp 1936-37; in insur. business 1937-38; app. clk. in Am. emb. in Paris Apr. 1, 1939; in Am. consulate at Marseille Oct. 8, 1940; v. c. at Marseille Oct. 21, 1940.

Wilkes, Charles Denby.—b. Detroit, Mich., Mar. 3, 1895; l'École Le Rosay (Rolle, Switzerland) grad.; L'mania (Lausanne, Switzerland) grad.; U. of Lausanne 1915-17; lt., U.S. Naval Reserve; aeronautical and mechanical engineer in France 1919-40; app. v. c. at Casablanca Apr. 23, 1941; married.

Wilkins, Fraser.—b. Omaha, Nebr., Aug. 30, 1908; Hill Sch. grad.; Yale, Ph.B. 1931; employed in advertising agency 1931-34; dept. mgr. in distilleries corp. 1934-40; app. For. Ser. officer unclass., v. c. of career, and sec. in the Diplo. Ser. July 12, 1940; v. c. at Halifax July 22, 1940; to the Dept. Aug. 15, 1941 (For. Ser. Sch. Nov. 3, 1941-).

Wilkinson, James Richard.—b. Greenville, S.C., Aug. 19, 1893; Furman U. Fitting Sch. grad.; Davidson Coll., B.S. 1915; U. of Wis., LL.B. 1919; mem. of bar of Wis.; U. S. Army 1918-19; 2d Lt. O.R.C.; law clk. and law practice 1919-20; instr., extension div., U. of Wis., 1919-20; U. S. Internal Revenue Ser. 1920-21; app. v. c. of career of class three May 25, 1921; v. c. at Havre July 21, 1921; at Zürich Jan. 30, 1922; class two May 26, 1922; class one Feb. 26, 1923; cons. of class seven Dec. 19, 1923; For. Ser. officer of class eight July 1, 1924; class seven Oct. 20, 1926; cons. at Helshofors May 12, 1927; class six Dec. 19, 1929; cons. at Habana Nov. 6, 1930; to the Dept. Oct. 19, 1932; cons. at Leghorn Jan. 6, 1934; at Birmingham Jan. 16, 1936; sec. in the Diplo. Ser. Dec. 1, 1937; class five May 1, 1941; married.

Will, Marvin Wilbur.—b. Mount Jackson, Va., Apr. 10, 1889; business sch.; teacher in public sch. 1907-10; clk. in Govt. depts. 1910-13; app. clk. at \$900 in the Dept. of State Dec. 18, 1913; at \$1,000 Oct. 7, 1914; at \$1,200 July 1, 1916; at \$1,490 Dec. 1, 1917; at \$1,600 Aug. 1, 1918; private sec. to asst. sec. of state June 20, 1920; at \$1,800 Mar. 1, 1921; also drafting officer at \$2,500 June 17, 1921; at \$2,800 July 1, 1924; asst. to the chief clk. and admin. asst. Mar. 25, 1927; admin. asst. Oct. 18, 1927; at \$2,900 July 1, 1928; at \$3,000 July 1, 1930; at \$3,100 July 3, 1930; private sec. to asst. sec. of state Oct. 1, 1931-May 1, 1933; married.—FP.

Willard, Clarke Livingston.—b. Frederick, Md., May 16, 1906; Frederick High Sch. grad.; U. of Pa., A.B. 1927; New York U., grad. work 1929; Govt. service 1927-37; clk., Int. Monetary and Economic Conf., London, 1933; app. divisional asst. at \$4,600 in the Dept. of State Dec. 16, 1937; asst. sec. of organizing committee and exec. sec., 8th Am. Scientific Cong., Washington, 1940; at \$4,800 May 16, 1940; act. asst. chief. Div. of Int. Confs., Oct. 23, 1940; designated to help with arrangements for Int. Labor Conf., New York, 1941; married.—IC.

Wiley, John Alfred.—b. Napa, Calif., Jan. 9, 1879; Pacific Grove High Sch. grad.; Pacific Grove Acad. Prep. Sch.; civil engineer 1899-1905; railroad survey and exploration in Nicaragua 1905-8; mine engineer, gen. contractor, and operator 1908-14; chief engineer and supt. of railroad 1914-17; mine mgr., operator, and owner 1917-26; dir. gen. of highways for Nicaragua 1926-29; app. act. cons. agt. at Matagalpa Apr. 22, 1928; cons. agt. at Matagalpa Sept. 13, 1929; married.

Williams, Arthur Rheume.—b. Denver, Colo., Nov. 12, 1892; Golden (Colo.) High Sch. grad.; U. of Pa., B.S. 1921; cashier 1914-17; U. S. Army 1917-19; app. clk. in Am. consulate at La Guaira Nov. 22, 1921; v. c. at La Guaira Apr. 24, 1922; at Caracas June 22, 1922;

at Moncton June 7, 1927; at Nuevo Laredo Dec. 21, 1929; at Saltillo, temp., Dec. 23, 1931; at Nuevo Laredo Mar. 1, 1932; at Torreón, temp., Aug. 6, 1934; at Nuevo Laredo Nov. 3, 1934; For. Ser. officer unclass., v. c. of career, and sec. in the Diplo. Ser., and v. c. at Nuevo Laredo Nov. 16, 1936; at Cartagena July 23, 1937; at Cali Sept. 9, 1938; class eight May 1, 1941; cons. Aug. 21, 1941; cons. at Cali Aug. 27, 1941; married.

Williams, Elwood, 3d.—b. New York, N.Y., Feb. 9, 1914; Kent Sch.; Die Freie Schulgemeinde Wickersdorf, Saalfeld, Germany; Yale 1931-32; N.Y.U. 1932-33; Georgetown 1936-38; For. Ser. clk. June-July 1940; app. For. Ser. officer unclass., v. c. of career, and sec. in the Diplo. Ser. July 12, 1940; v. c. at Winnipeg July 22, 1940; to the Dept. Apr. 23, 1941 (For. Ser. Sch. Nov. 3, 1941-).

Williams, Frank Starr.—b. Fannin, Miss., Oct. 11, 1888; Mt. Olive High Sch. grad.; Millsaps Coll., B.S. 1910; teacher in high sch. 1910-11; prof. of chem., Canton Christian Coll., China, 1911-14; prof. of Eng., Soochow U., China, 1914-18; mgr. of Am. business firms in China 1918-27; registrar of China Trade Act at Shanghai under Bu. of For. and Dom. Com. 1927-30; eml. att. at Bangkok July 1, 1930; trade commr. at Singapore Nov. 27, 1931; eml. att. at Tokyo July 18, 1933; For. Ser. officer of class four July 1, 1939; cons. and sec. in the Diplo. Ser. Nov. 16, 1939; class three Aug. 16, 1941; married.

Williams, Gregon Albert (Maj.)—b. in Illinois, Jan. 8, 1896; entered U. S. Marine Corps Jan. 18, 1923; assigned as asst. naval att. at Peiping Feb. 9, 1939.

Williams, Jack S.—b. Lynchburg, Va., Jan. 22, 1901; Emerson Inst.; Clemson Agri. and Mech. Coll., B.S. 1923; supt. of building company 1923-25; mgr. of contract dept. of real-estate firm 1925-28; owner of building business 1929-30; supervisor of construction, For. Ser. Bldgs. Office, Dept. of State, 1930-33; app. supt. of building, Paris, July 22, 1933; act. chief, For. Ser. Bldgs. Office, Sept. 30, 1940-Jan. 1, 1941; to the Dept. June 30, 1941; supervisor of construction in Panama Sept. 6-Oct. 31, 1941; married.—FA.

Williams, John Zale.—b. Carlin, Nev., Mar. 22, 1911; Devitt Prep. Sch. grad.; U. of Nev., A.B. 1934; app. clk. in Am. emb. at Mexico City Aug. 15, 1935; in consulate at Ciudad Trujillo Nov. 27, 1937; v. c. at Ciudad Trujillo Jan. 20, 1939.

Williams, Philip Pockman.—b. Sacramento, Calif., July 5, 1912; attended schs. in France and Belgium; Birkenhead Sch., England; Beverly Hills High Sch. grad.; Stanford, A.B. 1934; Harvard, grad. work 1935-36; clk. 1934-35; salesman 1935; app. For. Ser. officer unclass., v. c. of career, and sec. in the Diplo. Ser. Nov. 16, 1936; v. c. at Ciudad Juárez Nov. 23, 1936; For. Ser. Sch. Jan. 19, 1938; v. c. at Rio de Janeiro June 29, 1938; also 3d sec. at Rio de Janeiro Oct. 10, 1939; married.

Williamson, David.—b. Nutley, N.J., Feb. 8, 1896; St. Mark's Sch.; Princeton, A.B. 1919; U. S. Navy 1917-18, ensign; broker's office 1919-21; app. For. Ser. officer

unclass. Mar. 20, 1925; v. c. of career and v. c. at Algiers Sept. 2, 1925; sec. in the Diplo. Ser. Feb. 17, 1927; 3d sec. at Teheran Feb. 23, 1927; also v. c. Nov. 2, 1927, to Sept. 25, 1928; 3d sec. at Constantinople (Istanbul) Nov. 23, 1929; class eight and cons. Dec. 19, 1929; class seven July 1, 1931; 2d sec. at Budapest Sept. 17, 1932; at Bern Feb. 7, 1934; detailed to the leg. at Vienna Feb. 14-25, 1934; to the Dept. Oct. 24, 1934; class six Oct. 1, 1935; class seven June 21, 1936; class six Apr. 1, 1937; 2d sec. at London July 22, 1937; del. Conf. on Exemption from Customs and Other Duties of Liquid Fuel and Lubricants Used by Aircraft, London, 1939; class five Mar. 1, 1939; 2d sec. at Rome July 8, 1939; to the Dept. Apr. 23, 1940; exec. asst., Div. of For. Activity Correlation, Nov. 22, 1940-Oct. 31, 1941; married.—SR.

Williamson, Harold Long.—b. Chicago, Ill., Apr. 4, 1891; U. High Sch., Chicago; Yale, Ph.B. 1913; U. of Chicago 1 yr.; Harvard U. 1916-17; exec. in steel foundry 1913-14; sales office in bond house 1914-16; U. S. Army 1917-18, capt.; capt., O.R.C.; app., temp., an asst. in Am. leg. at Habana Jan. 22, 1919; app. sec. of emb. or leg. of class four Mar. 14, 1919; assigned to Habana May 2, 1919; class three June 28, 1920; to the Dept. Sept. 14, 1920; to Warsaw May 26, 1921; to Bogotá July 23, 1923; For. Ser. officer of class seven July 1, 1924; to the Dept. Nov. 8, 1924; class six Feb. 24, 1925; 2d sec. at Habana Feb. 15, 1926; sec. to Am. del. 6th Int. Conf. of Am. States, Habana, 1928; 2d sec. at Paris June 1, 1928; class five Oct. 16, 1929; class four and 1st sec. at Paris Apr. 1, 1936; cons. and cons. at Hamilton, Bermuda, July 30, 1936; at Guatemala Nov. 24, 1939; cons. gen. June 12, 1940; cons. gen. at Guatemala July 6, 1940; class three May 1, 1941; married.

Willis, Frances Elizabeth.—b. Metropolis, Ill., May 20, 1899; Kemper Hall grad.; Stanford, A.B. 1920, Ph.D. 1923; U. of Brussels, Belgium, 1920-21; instr. in hist., Goucher Coll., 1923-24; instr. and asst. prof. of political science, Vassar, 1924-27; summer volunteer worker for Int. Grenfell Assn. in teaching and public-health work in Newfoundland June-Sept. 1926; app. For. Ser. officer unclass. and v. c. of career Aug. 24, 1927; For. Ser. Sch. Sept. 29, 1927; v. c. at Valparaiso Feb. 24, 1928; at Santiago, Chile, Feb. 24, 1931; sec. in the Diplo. Ser. Dec. 17, 1931; 3d sec. at Stockholm Dec. 29, 1931; at Brussels and Luxembourg July 29, 1934; class eight July 1, 1934; cons. Jan. 22, 1935; class seven Apr. 1, 1937; 2d sec. at Brussels and Luxembourg May 6, 1937; class six Apr. 1, 1939; cons. and 2d sec. at Madrid July 6, 1940; class five May 1, 1941.

Willcock, Roger (1st Lt.).—b. Sewickley, Pa., Jan. 12, 1914; St. Paul's Sch. grad.; Princeton, A.B. 1936; R.O.T.C. 1932-36; entered U. S. Marine Corps Reserve July 1, 1936; bank clk. 1938-39; with naval architects 1939-40; assigned as asst. naval att. at Bogotá Sept. 14, 1940; married.

Wilson, Gilbert Rhoads.—b. Lee Center, N.Y., Apr. 23, 1881; Rome High Sch.; Valparaiso U., B.S. 1906, grad. work ½ yr.; principal of elementary sch. 5 yrs., of high sch. 1 yr.; supervisor of sch. in Philippine I.

1909-13; Immigrant Insp. 1913-17; app. cons. of class eight Sept. 14, 1917; to the Dept. Dec. 4, 1917; cons. at Matamoros Aug. 31, 1918; class six Sept. 5, 1919; For. Ser. officer of class seven July 1, 1924; cons. at Yarmouth Aug. 28, 1924; at Lagos Mar. 26, 1929; class six May 9, 1930; cons. at Bremen July 21, 1932; at Veracruz May 16, 1935; at Piedras Negras Apr. 1, 1937; sec. in the Diplo. Ser. Dec. 1, 1937; married.

Wilson, Edwin Carleton.—b. Palatka, Fla., Feb. 7, 1893; Mohegan Lake Sch.; Detroit U. Sch.; U. of Mich. 1911-14; Harvard 1914; ambulance ser. in France 1915-16; U. S. Army 1917-19, 2d lt.; app. sec. of emb. or leg. of class four Apr. 7, 1920; assigned to Santiago, Chile, June 14, 1920; to Tegucigalpa Aug. 9, 1921; to the Dept. Feb. 8, 1922; class three Sept. 22, 1922; sec. of Am. del. Conf. on Cen. Am. Affairs, Washington, 1922; asst. sec. of Am. del. 5th Int. Conf. of Am. States, Santiago, Chile, 1923; acting chief clk., Dept. of State, June 1-July 9, 1924; For. Ser. officer of class six July 1, 1924; class five Aug. 8, 1924; class four Aug. 31, 1925; 1st sec. at Paris Mar. 1, 1926; act. observer, Reparation Comm., 1927; class three May 23, 1929; observer, Int. Conf. on Reparations and Ithineland Evacuation, The Hague, 1929; to the Dept. July 26, 1930; For. Ser. insp. Oct. 2, 1930; class two Feb. 27, 1931; to the Dept. as chief, Div. of Latin Am. Affairs, Oct. 23, 1931; cons. of emb. at Paris Sept. 16, 1935; class one Oct. 1, 1935; cons. gen. May 14, 1936; app. E. E. and M. P. to Uruguay June 22, 1939; adviser to Am. del. Meeting of For. Ministers of Am. Republics for Consultation, Panamá, 1939; chm. of Am. del. 5th Pan Am. Cong. of Architects, Montevideo, 1940; A.E. and P. to Panama Feb. 11, 1941; married.

Wilson, Evan Morris.—b. Rosemont, Pa., Jan. 20, 1910; Montgomery Sch. grad.; Haverford Coll., A.B. 1931; Oxford, B.A. 1934; Geneva Sch. of Int. Studies, summers 1932, 1933; clk., Home Owners' Loan Corp., 1935; research for Pan American Union 1937; app. For. Ser. officer unclass., v. c. of career, and sec. in the Diplo. Ser. July 2, 1937; v. c. at Guadaluajara July 8, 1937; For. Ser. Sch. Mar. 2, 1938; to the Dept., temp., June 17, 1938; v. c. at Cairo July 19, 1938; at Alexandria, temp., Jan. 8, 1940; at Cairo Apr. 13, 1940; also 3d sec. at Cairo May 22, 1940; married.

Wilson, Orme.—b. New York, N.Y., Nov. 13, 1885; Browning Sch.; Harvard, A.B. 1907; mem. investment securities firm 1913-19; v. pres. oil company 1913-17; with Council of Nat. Defense 4 months; statistician, War Dept., 6 months; U. S. Army 1918-19; 1st lt.; app. sec. of emb. or leg. of class four Apr. 7, 1920; assigned to Brussels June 14, 1920; to Berne Dec. 15, 1921; class three Sept. 22, 1922; to the Dept. Nov. 2, 1923; For. Ser. officer of class six July 1, 1924; class five Feb. 24, 1925; 2d sec. at Buenos Aires Aug. 15, 1926; sec., Int. Conf. of Am. States on Conciliation and Arbitration, Washington, 1928-29; class four May 23, 1929; to the Dept. Aug. 15, 1929; asst. chief, Div. of Latin Am. Affairs, Nov. 1, 1930; 1st sec. at Berlin Aug. 14, 1933; cons. gen. Nov. 3, 1934; cons. gen. at Prague Nov. 5, 1934; class three Oct. 1, 1935; also 1st sec. at Prague Dec. 11, 1935; 1st sec. at Buenos Aires May 22, 1936; class two Jan. 3, 1938; cons. of emb. at Buenos Aires Mar. 19, 1938; at Brussels and Luxem-

lurg June 7, 1938; to the Dept. July 27, 1940; liaison officer with War and Navy Depts. Sept. 17, 1940; married.—U-L.

Wilson, Robert E.—b. Burlington, Iowa, May 8, 1911; Burlington High Sch. grad.; U. of Ariz., A.B. 1933, M.A. 1934; press representative, U. of Ariz., 1934-35; teacher of Eng. and Journalism in high sch. 1935; park ranger 1936; app. For. Ser. officer unclass. v. c. of career, and sec. in the Diplo. Ser. Nov. 16, 1936; v. c. at Mazatlán Nov. 23, 1936; For. Ser. Sch. Jan. 19, 1938; v. c. at Buenos Aires June 29, 1938; at Bahía Blanca Nov. 5, 1940; at Buenos Aires, temp., in addition to duties at Bahía Blanca June 17, 1941; married.

Wilson, Thomas Murray.—b. Memphis, Tenn., July 29, 1881; mil. sch. and business sch.; private tutors; cotton business, banking, and farming 1899-1916; U. S. Army 1917-19, capt., overseas service; app. cons. of class seven Sept. 5, 1919; detailed to Hankow Oct. 21, 1919; to Tientsin Apr. 8, 1920; to Tsinjan July 16, 1921; to Tientsin Sept. 2, 1921; detailed to Amoy Nov. 7, 1921; class six Nov. 19, 1921; cons. at Madras Dec. 27, 1921; detailed to Bombay May 25, 1922; class five Mar. 1, 1923; to the Dept. Sept. 21, 1923; class four June 5, 1924; For. Ser. officer of class five July 1, 1924; For. Ser. insp. Feb. 21, 1925; class four June 2, 1926; cons. at Kingston, Ont., temp., Dec. 14, 1927; For. Ser. insp. Dec. 31, 1927; sec. in the Diplo. Ser. and cons. gen. Jan. 5, 1928; class three May 23, 1929; class two Feb. 4, 1931; class one July 28, 1933; to the Dept. as chief, Div. of For. Ser. Personnel, Sept. 2, 1933; mem., Bd. of Examiners for the For. Ser. and For. Ser. Sch. Bd., 1933-37; cons. gen. at Sydney, N.S.W., June 11, 1937; at Calcutta and Kabul June 11, 1940; Commr. of U.S. to India with the rank of Minister July 24, 1941.

Wilson, Warden McKee.—b. Spokane, Wash., Sept. 12, 1892; Lawrenceville Sch.; Cornell U., A.B. 1915; clk. in Am. emb. at Mexico City 1915; with trust company 1916-17; U. S. Army 1917-19, 1st lt., overseas service; oil development 1919-21; app. sec. of emb. or leg. of class four Aug. 24, 1921; to the Dept. Sept. 1, 1921; asst. sec., Conf. on the Limitation of Armament, Washington, 1921; assigned to Berlin Dec. 17, 1921; class three Sept. 22, 1922; to Vienna June 20, 1923; For. Ser. officer of class six July 1, 1924; class five Feb. 24, 1925; 2d sec. at Santo Domingo June 9, 1925; detailed to Port au Prince Oct. 6, 1925, and assumed charge Dec. 28, 1925; to the Dept. Oct. 1, 1926; 2d sec. at Paris July 30, 1928; at Brussels and Luxembourg Aug. 16, 1929; class four May 9, 1930; 1st sec. May 26, 1930; 1st sec. at Caracas Nov. 11, 1930; at The Hague Dec. 7, 1933; cons. gen. June 3, 1937; cons. gen. at Genoa June 12, 1937; class three Mar. 1, 1939; 1st sec. at Lisbon Nov. 24, 1939; 1st sec. at Rome Apr. 8, 1941 (canceled); to the Dept. July 7, 1941; married.

Wilson, William John, Jr.—b. El Oro, Mexico, of Am. parents, Dec. 27, 1906; Am. High Sch. (Mexico City) grad.; business sch.; app. clk. in Am. emb. at Mexico City Sept. 1, 1926; in Am. consulate gen. at Mexico City Sept. 1, 1927; v. c. at Mexico City Oct. 4, 1929; at Veracruz, temp., Feb. 6, 1937; at Mexico City May 3, 1937; married.

Winant, Frederick.—b. Monmouth Beach, N.J., Aug. 2, 1892; St. Paul's Sch. grad.; Princeton, Litt. B. 1915; U.S. Army 1917-19, capt., overseas service; treas. of chemical-mfg. company 1926-31, of Fed. Home Loan bank 1932-41; special consultant to Administrator of Export Control May-Nov. 1941; app. divisional asst. at \$5,600 in the Dept. of State Nov. 1, 1941; married.—DE.

Winant, John Gilbert.—b. New York, N.Y., Feb. 23, 1889; St. Paul's Sch.; U.S. Army 1917-19, capt., overseas service; mem. of N.H. House of Representatives 1917, 1923; N.H. State Senator 1921; gov. of N.H. 1925-26, 1931-34; chm., Textile Inquiry Bd., 1934; chm., Social Security Bd., 1935-37; asst. dir. 1935, 1937-39, and dir. 1939-41, Int. Labor Office, Geneva; app. A.E. and P. to Great Britain Feb. 11, 1941; married.

Winship, North.—b. Macon, Ga., Dec. 31, 1885; Gresham High Sch. grad.; George Washington U., 1908-9; Mercer U., B.L. 1910; mem. of bar of Ga.; bookkeeper in bank 1904-6; sec. and treas. of mfg. plant 1907; app. cons. at Tahiti June 24, 1910; at Owen Sound July 14, 1913; at Petrograd Apr. 24, 1914; cons. of class six by act approved Feb. 5, 1915; class five Apr. 16, 1917; cons. at Milan July 17, 1917; class four Sept. 5, 1919; class three June 4, 1920; cons. at Bombay Dec. 27, 1921; unassigned from July 4, 1922; detailed to Fiume Mar. 30, 1923; cons. at Fiume Apr. 2, 1924; For. Ser. officer of class four July 1, 1924; cons. at Cairo Dec. 2, 1924; class three Dec. 17, 1925; sec. in the Diplo. Ser. Sept. 21, 1926; 1st sec. at Cairo Sept. 21-Oct. 6, 1926; also 1st sec. at Cairo, temp., June 13, 1927; cons. gen. and cons. gen. at Copenhagen July 6, 1928; class two July 24, 1930; cons. of leg. at Copenhagen Apr. 8, 1931; del. 6th Int. Conf. for the Standardization of Penal Law, Copenhagen, 1935; class one June 1, 1937; couns. of emb. at Warsaw Aug. 7, 1937; chm. of Am. del., sub-commission of 3d World Conf. on Radiotelegraph Experts for Aeronautics, Cracow, Poland, 1939; couns. of leg. at Pretoria Oct. 7, 1939; cons. gen. at Toronto June 21, 1941; married.

Winslow, Rollin Robbins.—b. Benton Harbor, Mich., Aug. 11, 1893; St. Joseph High Sch. grad.; U. of Mich., A.B., LL.B. 1920; mem. of bar of Mich.; Mich. Naval Reserves 1912-14; mfg. work 1912-14; welfare worker with Italian Army 1918-19; app. v. c. of career of class three and v. c. at Florence Sept. 7, 1920; resigned May 20, 1921; law practice 1921-22; app. v. c. of career of class three Apr. 24, 1922; v. c. at Vladivostok May 19, 1922; at Batavia Jan. 9, 1923; class two Feb. 26, 1923; v. c. at Surabaya Apr. 17, 1923; class one Nov. 23, 1923; For. Ser. officer unclass. July 1, 1924; class eight Feb. 24, 1925; cons. Mar. 3, 1925; cons. at Surabaya Mar. 18, 1925; to the Dept., temp., Dec. 17, 1925; cons. at Winnipeg, temp., July 23, 1926; to the Dept. June 6, 1928; class seven Dec. 19, 1929; cons. at Trieste Oct. 3, 1930; class six July 1, 1931; at Plymouth June 11, 1934; class five Oct. 1, 1935; sec. in the Diplo. Ser. Dec. 1, 1937; class four June 16, 1938; cons. at Rio de Janeiro July 28, 1938; at Quebec July 5, 1939; married.

Winters, George Huey.—b. Downs, Kans., Mar. 28, 1902; Downs High Sch. grad.; Kans. State Coll., B.S.

1923; teacher of hist. and Eng. in high sch. 1924; app. clk. in Am. consulate gen. at Mexico City Mar. 10, 1925; v. c. at Mexico City Sept. 14, 1925; For. Ser. officer unclass. and v. c. of career July 5, 1927; to the Dept. July 30, 1931; v. c. at Habana Oct. 14, 1932; at Guadalajara June 19, 1934; class eight July 1, 1934; cons. Jan. 22, 1935; cons. at Guadalajara Jan. 24, 1935; class seven Apr. 1, 1936; sec. in the Diplo. Ser. Aug. 17, 1937; class six May 1, 1938; 2d sec. at Mexico City July 28, 1938; asst. to Am. comm. and exec. officer, Agrarian Claims Commn., U. S. and Mexico, 1938-; class five Mar. 1, 1940; cons. at Ciudad Juárez May 17, 1940; to the Dept. July 15, 1941; asst. Chief, Div. of the Am. Republics, Oct. 15, 1941; married.—RA.

Wise, Murray M.—b. Ridgeville, Ind., Feb. 4, 1908; Red Key High Sch. grad.; Ball State Teachers Coll., B.A. 1930; Hartford Sem. Foundation, M. A. 1937; U. of Chicago, M.A. 1937; teacher in high sch. 1930-31; sub. dr., teacher, and dr. of Am. Sch. for Boys, Bogotá, 1932-39; reference asst., Library of Congress, 1940; pp. divisional asst. at \$3,200 in the Dept. of State Nov. 16, 1940; married.—RA.

Withey, Francis MacLaren.—b. Reed City, Mich., Jan. 23, 1912; attended schs. in Tahiti, Denmark, France, and Canada; Jesuit Lycée (Ontario, Canada) grad.; École des Hautes Études Sociales et Internationales, Paris, 1931-33; app. clk. in Am. consulate at Florence Dec. 1, 1935; v. c. at Florence Feb. 17, 1937; at Naples, temp., Dec. 17, 1938; at Florence Mar. 29, 1939; at Palermo Oct. 30, 1939; at Nice Sept. 19, 1940; at Tampico Aug. 1, 1941.

Withey, Howard Francis.—b. Reed City, Mich., Mar. 26, 1884; Orchard Lake Mil. Acad. grad.; U. of Mich., LL.B. 1907; mem. of bar of Mich.; Mich. Nat. Guard 1906-8; law practice 1907-18; city and prosecuting atty.; U. S. Army 1918-19; app. cons. of class seven Sept. 5, 1919; assigned to Tahiti Oct. 21, 1919; detailed to Copenhagen July 12, 1923; For. Ser. officer of class eight July 1, 1924; class seven Feb. 24, 1925; cons. at Lamoges Dec. 30, 1925; at London, Ont., June 29, 1927; class six July 24, 1930; cons. at Paris July 28, 1931; at Tunis Apr. 19, 1933; at Naples Nov. 11, 1933; sec. in the Diplo. Ser. Dec. 1, 1937; cons. at Trieste Mar. 8, 1941; class five Aug. 16, 1941; at Veracruz Sept. 3, 1941; married.

Witman, William, 2d.—b. Harrisburg, Pa., Jan. 31, 1914; Coppet Collège la Châtalnerale, Switzerland; Gunnery Sch. grad.; Yale, B.A. 1935; business sch.; app. clk. to cml. att. at Caracas Nov. 25, 1935; asst. trade commr. at Caracas Jan. 20, 1939; For. Ser. officer unclass. July 1, 1939; to the Dept., temp., Aug. 17, 1939; For. Ser. officer at Beirut Oct. 6, 1939; v. c. of career and sec. in the Diplo. Ser. Nov. 16, 1939; v. c. at Beirut Dec. 29, 1939.

Woël, J. William.—b. Jérémie, Haiti, Feb. 22, 1862; naturalized; schs. in France and England; cml. employment since 1885; app. cons. agt. at Gonaves Sept. 8, 1899; married.

Wofford, John W. (Maj.).—b. in South Carolina, Jan. 1, 1898; U.S.M.A. grad. 1920; assigned as mil. att. at Dublin Mar. 7, 1941.

Wolcott, Henry Merrill.—b. Colchester, Vt., Nov. 8, 1879; Chicago Athenaeum; business sch.; tutors in Europe and Latin America; clk. 1900-1902, in U. S. Naval Station, Porto Rico, 1902-4, to post-office insp. 1904-5; stenog. 1905-6; app. v. and dep. cons. and clk. at Santiago de Cuba June 9, 1906; v. and dep. cons. gen. at Mexico City May 14, 1912; clk. in Am. consulate gen. at Habana July 21, 1913; cons. of class nine Mar. 2, 1915, and detailed as v. c. to Habana; class seven July 14, 1916, and cons. at Lagos (canceled); detailed to Caimenera, Cuba, Apr. 6, 1917; to Nuevitas June 29, 1917; cons. at Nuevitas Nov. 5, 1917; at Santiago de Cuba Nov. 30, 1917; at Torreón Aug. 31, 1918; to the Dept. July 13, 1919; class six Sept. 5, 1919; cons. at Bilbao Sept. 8, 1919; class five June 4, 1920; For. Ser. officer of class six July 1, 1924; cons. at Caracas June 2, 1926; class five June 8, 1927; at Adelaide Apr. 16, 1930; class four July 24, 1930; cons. at London June 10, 1936; sec. in the Diplo. Ser. Aug. 17, 1937; cons. at Plymouth July 28, 1938; married.

Wolfinbarger, Willard R. (Maj.).—b. Marion, Kans., Dec. 12, 1900; Marion High Sch. grad.; U. of Kans., LL.B. 1924; mem. of bars of Kans. and Mo.; U. S. Army 1917-19, 1924-25, overseas service; law practice and flying instr. 1925-27; reentered U. S. Army Apr. 8, 1927; assigned as asst. mil. att. and asst. mil. att. for air at Berlin May 17, 1940; married.

Wood, Harold Clifton.—b. Boston, Mass., Feb. 19, 1896; Somerville High Sch. grad.; business sch.; Boston Coll. 1916-17; U. S. Army 1917-19; stenog. 1920; clk. in Mexico 1920-21; app. clk. in Am. consulate at Guaymas Oct. 24, 1921; v. c. at Guaymas Feb. 17, 1922; at Salina Cruz Oct. 8, 1923; at Durango, temp., Oct. 23, 1925; at Mexico City Jan. 28, 1926; at Vera Cruz Nov. 22, 1926; at Puerto Mexico Aug. 17, 1927; at Vera Cruz Sept. 28, 1928; at Piedras Negras Nov. 7, 1929; married.

Wood, William Raymond.—b. Gainesville, Tex., Oct. 18, 1915; Cloburne High Sch. grad.; U. of Tex. 1936-40; app. For. Ser. clk. Oct. 14, 1940; v. c. at Mérida Nov. 4, 1940.

Woodard, Granville O.—b. La Crosse, Wis., Apr. 14, 1895; Riverside Polytech. High Sch. grad.; Emerson Inst.; Grad. Sch. of Mil. Aeronautics, U. of Tex., 1917; École de Tir Aérien, France, 1918; U. of Calif., A.B. 1922; Georgetown Sch. of For. Ser. 1922-23; Berlitz Sch. of Languages 1922-23; laboratory technician 1916-17; U. S. Army 1917-19, 1st lt., overseas service; app. v. c. of career of class three Feb. 26, 1923; v. c. at Tientsin Apr. 27, 1923; For. Ser. officer unclass. July 1, 1924; entered Bu. of For. and Dom. Com. Feb. 22, 1927; asst. trade commr. at Shanghai 1927-28; trade commr. at Shanghai 1928-30; at Hong Kong 1930-31; Far East specialist, N.Y. office, Dept. of Com., 1931-34; West Coast Adviser on Far East Trade, San Francisco office, Dept. of Com., 1934-36; business mgr., publishing house, 1936; app. economic analyst at \$4,600 in the Dept. of State July 26, 1937; divisional asst. July 10, 1939; at \$5,600 Apr. 1, 1941; married.—DE.

Woodford, Archer.—b. Paris, Ky., June 11, 1899; Yerkes Inst. grad.; Centre Coll., A.B. 1920; Columbia

U., summer 1920; U. S. Army 1918; asst. prof., Tex. Agril. and Mech. Coll., 1921-23; app. clk. in Am. consulate at São Paulo May 15, 1923; v. c. at São Paulo Feb. 25, 1924; at Santos, temp., June 26, 1926; at Rio de Janeiro Oct. 23, 1926; at Pernambuco, temp., Mar. 28, 1927; at Rio de Janeiro May 13, 1927; at Bahia, temp., July 15, 1927; at Rio de Janeiro Oct. 17, 1927; clk. at Managua Apr. 1, 1928; For. Ser. officer unclass., v. c. of career, and sec. in the Diplo. Ser. May 17, 1928; 3d sec. at Managua May 25, 1928; v. c. at Puerto Cortes Aug. 14, 1928; at Berlin Mar. 26, 1930; at Breslau, temp., Sept. 15, 1930; at Berlin Nov. 3, 1930; class eight July 1, 1934; cons. Jan. 22, 1935; cons. at Berlin Jan. 24, 1935; at Leipzig, temp., Mar. 11, 1935; at Berlin Apr. 27, 1935; at Dresden, temp., Sept. 13, 1935; at Berlin Oct. 28, 1935; at Maracaibo June 23, 1936; class seven Apr. 1, 1937; class six Nov. 16, 1939; cons. at Hamburg Apr. 27, 1940; at Calcutta Sept. 4, 1941 (canceled); married.

Woodruff, Harry A.—b. Fort Wright, Wash., Jan. 29, 1903; sch. in France; U. of Calif. 1 yr.; Harvard Sch. of Business Admin. 2 yrs.; app. v. c. at Casablanca May 12, 1941; at Tunis July 17, 1941; married.

Woods, Sam E.—b. Starville, Tex., May 15, 1892; Purvis (Miss.) High Sch. grad.; Miss. State Teachers Coll., B.S.; summer courses, U. of Miss., U. of Wis., and Mass. Inst. of Tech.; head of dept. of manual arts, Miss. State Teachers Coll., 3 yrs.; U. S. Marine Aviation Corps during World War; U. S. Army Educational Corps in France and Germany; educational work in Czechoslovakia 1920, in U. S. 1922-29; banking 2 yrs., U. S. observer, 17th Int. Parliamentary Cong. of Com., Prague, 1931; editor; author; app. asst. trade commr. at Prague July 16, 1929; asst. cml. att. Feb. 17, 1933; cml. att. Jan. 18, 1934; cml. att. at Berlin Aug. 30, 1937, serving as insp. of For. Ser. establishments of Dept. of Com. in continental Europe, British Isles, and Egypt Aug. 30, 1937-May 20, 1939; For. Ser. officer of class one July 1, 1939; cons. and sec. in the Diplo. Ser. Nov. 16, 1939; married.

Woodward, Robert Forbes.—b. Minneapolis, Minn., Oct. 1, 1908; Central High Sch. grad.; U. of Minn., B.A. 1930; mgr. of printing plant and editor 1927-30; app. For. Ser. officer unclass., v. c. of career, and sec. in the Diplo. Ser. Dec. 17, 1931; v. c. at Winnipeg Jan. 12, 1932; For. Ser. Sch. Apr. 22, 1933; v. c. at Buenos Aires Aug. 28, 1933; at Asunción, temp., Sept. 5, 1935; at Buenos Aires Nov. 16, 1935; 3d sec. at Bogotá June 9, 1936; also v. c. at Bogotá June 10, 1936; v. c. at Rio de Janeiro Sept. 29, 1937; class eight Mar. 16, 1939; to the Dept. Apr. 15, 1939; class seven May 1, 1941.—RA.

Woodward, Stanley.—b. Philadelphia, Pa., Mar. 12, 1899; St. George's Sch.; Yale, B.A. 1922; École Libre des Sciences Politiques 1923-24; U. S. Army 1918; teacher, Yale-in-China, Changsha, 1922-23; app. For. Ser. officer unclass. Mar. 20, 1925; v. c. of career and assigned to the Dept. Sept. 2, 1925; v. c. at Geneva Mar. 3, 1926; detailed to 10th and 12th sess., League of Nations Opium Advisory Committee, Geneva, 1927 and 1929; to the Dept. Mar. 10, 1929; sec. in the Diplo.

Ser. June 13, 1929; 3d sec. at Brussels June 26, 1929; class eight and cons. Dec. 19, 1929; sec. of del., Conf. for the Codification of Int. Law, The Hague, 1930; class seven July 1, 1931; 2d sec. at Tokyo Aug. 4, 1932 (canceled); at Port-au-Prince Sept. 8, 1933; resigned Oct. 31, 1934; city park commr. 1934-38; app. asst. chief, Div. of Protocol, Dept. of State, at \$6,500 Sept. 1, 1937; mem., hospitality committee, 8th Am. Scientific Cong., Washington, 1940; married.—PR.

Worster, Stephen Carlton.—b. Eliot, Me., Jan. 30, 1900; Eliot High Sch. grad.; business-sch. grad.; stenog., War Dept., 1918-19; stenog-clk. in El Salvador 1919-20; app. clk. in Am. consulate at Manzanillo Mar. 14, 1921; at Torreón Apr. 26, 1921; v. c. at Torreón June 27, 1921; at Winnipeg Mar. 7, 1922; resigned Oct. 15, 1922; app. clk. in Am. consulate at Nogales Feb. 16, 1923; v. c. at Nogales Sept. 22, 1923; at Aguascalientes Dec. 7, 1925; at Vera Cruz Jan. 2, 1926; at Kingston Nov. 22, 1926; resigned Feb. 25, 1927; app. v. c. at Rosario Mar. 5, 1927; at Antofagasta July 20, 1927; at Iquique, temp., Aug. 27, 1927; at Antofagasta Mar. 3, 1928; at Iquique, temp., Feb. 6, 1929; at Arica July 2, 1929; at Niagara Falls Aug. 26, 1930; at Cartagena Nov. 21, 1931; at Bogotá Oct. 4, 1933; at Cartagena, temp., May 22, 1936; at Mexico City Mar. 1, 1937; at Durango, temp., July 21, 1937; at Mexico City Oct. 19, 1937; at Guaymas, temp., June 22, 1938; at Mexico City Sept. 15, 1938; at Mérida Sept. 30, 1938; at Coatzacoalcos Sept. 10, 1940.

Worthington, James Lemuel (Capt.).—b. Lovelady, Tex., Dec. 13, 1906; U. of Tex., A.B. 1928; commissioned in O.R.C. July 27, 1932; assigned as asst. mil. att. at Caracas Sept. 16, 1941; married.

Wright, Charles Will.—b. Marquette, Mich., May 15, 1879; Real Gynnasium (Heidelberg, Germany) grad.; U. of Heidelberg 1857-98; Bergakademie, Germany, 1898-1900; Mich. Coll. of Mines, B.S. and M.E. 1902; asst. geologist, U. S. Geological Survey in Alaska, 1903-9; mining engineer and gen. mgr. of mines in Italy 1909-27; U. S. Army 1917-19, maj., overseas service; chief, Mining Div., Bu. of Mines, 1927-35; app. v. c. at Rome July 24, 1935; at Berlin Dec. 30, 1935; at Vienna June 11, 1936; at Paris May 14, 1937; del., 2d World Petroleum Cong., Paris, 1937; v. c. at London Apr. 22, 1938; at La Paz Dec. 8, 1938; at Santiago Jan. 16, 1940; at Buenos Aires Apr. 15, 1940; at Rio de Janeiro Aug. 13, 1940; married.

Wright, Irene Aloha.—b. Lake City, Colo.; Va. Coll. for Young Ladies grad.; Stanford, B.A. 1905; clk., U. S. mil. govt. of occupation in Cuba, 1900-1901; special writer on economic and political subjects, Am. and Cuban newspapers, 1905-14; clk., office of naval att., Madrid, 1914-18; historical research in Spain, England, and the Netherlands 1914, 1918-36; del., 3d Cong. of Hispanic-Am. Geography and Hist., Seville, 1930 and 26th sess. of Int. Cong. of Americanists, Seville, 1935; representative in Spain of U. S. Library of Cong. 1932-36; assoc. archivist, National Archives, 1936-39; historian of Caribbean area; app. divisional asst. at \$3,800 in the Dept. of State Mar. 16, 1939; del. of Am. Assn. of U. Women and of Society of

Women Geographers, 8th Am. Scientific Cong., Washington, 1940.—RC.

Wright, James H.—b. Chillicothe, Mo., Feb. 21, 1907; Chillicothe High Sch. grad.; U. of Mo. 1924-27; app. For. Ser. officer unclass., v. c. of career, and sec. in the Diplo. Ser. Dec. 19, 1929; v. c. at Vera Cruz, temp., Jan. 7, 1930; For. Ser. Sch. Apr. 19, 1930; v. c. at Cologne July 9, 1930; v. c. and 3d sec. at Bogotà Sept. 29, 1937; class eight and cons. May 1, 1938; cons. at Bogotà in addition to duties as 3d sec. May 12, 1938; class seven Mar. 1, 1940; 2d sec. at Bogotà in addition to duties as cons. Apr. 27, 1940; to the Dept. June 11, 1941; married.—RA.

Wright, William P.—b. Toano, Va., Sept. 8, 1887; Georgetown B.S. (For. Ser.) 1924; transportation supervisor 1916-17; U. S. Army 1917-19, overs. as services; salesman; librarian, Georgetown Sch. of For. Ser.; encl. agr. 1925-26, admin. asst. 1926-35, and asst. chief 1935-39. For. Ser. Div., Bu. of For. and Dom. Com.; app. trade commr. at Johannesburg Apr. 29, 1939; For. Ser. officer of class seven July 1, 1939; cons. and sec. in the Diplo. Ser. Nov. 16, 1939; cons. at Johannesburg Dec. 29, 1939; married.

Yardley, Edward.—b. Coldwater, Kans., May 30, 1894; Rose Cml. Sch. (Mont.); Georgetown, LL.B. 1918, grad. work in law 1919; Georgetown Sch. of For. Ser. 1924; Am. U. 1925; studied Spanish 3 yrs.; mem. of bars of D.C. and Md.; clk., Dept. of State, 1914-21; court reporter 1922-23; law practice 1924-34; atty., Gen. Claims Commn., U. S. and Mexico, 1934-37; app. chief clk. and admin. asst. at \$4,600 in the Dept. of State Aug. 9, 1937; mem., President's Council of Personnel Admin., 1937-; v. chm., Bd. of Appeals and Review, 1937-41; director of personnel at \$5,600 Jan. 27, 1939; v. chm., Efficiency Rating Committee, 1941-; married.—DP.

Yates, Lloyd Deming.—b. in Alexandria Co., Va., Jan. 30, 1903; Western High Sch. (D.C.); Amherst, A.B. 1924; app. For. Ser. officer unclass. Sept. 11, 1925; v. c. of career May 20, 1926; v. c. at Buenos Aires May 25, 1926; class eight, cons., and cons. at Buenos Aires Dec. 19, 1929; at Hamburg Sept. 9, 1930; class seven July 1, 1934; cons. at Göteborg July 30, 1935; at Johannesburg Sept. 4, 1936 (canceled); at Montreal Dec. 3, 1936; sec. in the Diplo. Ser. Aug. 17, 1937; cons. and 2d sec. at Berlin Mar. 30, 1940; relieved of duties as cons. July 15, 1941; married.

Yeans, Kenneth John.—b. Indianapolis, Ind., Jan. 20, 1907; Louisville (Ga.) Acad. grad.; George Washington, A.B. 1929; app. For. Ser. officer unclass., v. c. of career, and sec. in the Diplo. Ser. Dec. 16, 1930; to the Dept., temp., Dec. 20, 1930; v. c. at Naples Oct. 1, 1931; For. Ser. Sch. Nov. 29, 1932; to the Dept., temp., Mar. 30, 1933; v. c. at Shanghai May 31, 1933; at Nanking Mar. 1, 1934; 3d sec. at Nanking Sept. 17, 1935; v. c. at Tientsin July 10, 1936; class eight Apr. 1, 1937; cons. Apr. 22, 1937; cons. at Tientsin Apr. 26, 1937; class seven Apr. 1, 1939; at Swatow Oct. 5, 1939; married.

Yeaton, Ivan Downes (Maj.).—b. Haverhill, Mass., Jan. 2, 1895; Drew's Prep. Sch. grad.; Los Angeles

Coll. of Osteopathic Physicians and Surgeons, D.O. 1915; San Francisco Coll. of Physicians and Surgeons 1916-17; Interne 1916-17; Columbia U. 1936-37, 1938-39; U. of Calif. 1937-38; entered U. S. Army Sept. 21, 1917; assigned as mil. att. at Moscow May 27, 1939 (canceled); asst. mil. att. at Moscow Sept. 22, 1939; mil. att. Nov. 21, 1939; married.

Yepis, Alfonso Fernando.—b. Tucson, Ariz., Dec. 13, 1889; business sch.; U. of Ariz. 1919; with express company 1919-20; clk. and asst. cashier 1921-22; salesman 1923; with railroad in Mexico 1925-26; app. clk. in Am. consulate at Guaymas Dec. 3, 1927; at Manzanillo Feb. 14, 1928; resigned Aug. 29, 1928; app. clk. at Guaymas Feb. 26, 1929; v. c. at Guaymas May 17, 1930; at Ensenada Oct. 6, 1938; at Veracruz, temp., Sept. 8, 1939; at Ensenada Nov. 11, 1939; at Mazatlán, temp., Feb. 10, 1940; at Ensenada Feb. 29, 1940; at Tijuana June 12, 1940; married.

Yingling, Raymund Thomas.—b. Westminster, Md., Jan. 14, 1898; Western Md. Coll., A.B. 1918; Georgetown, LL.B. 1921; mem. of bar of D.C.; S.A.T.C. 1918; in War Dept. 1918, 1919-20; app. clk. at \$1,200 in the Dept. of State Sept. 30, 1920; at \$1,400 Sept. 16, 1922; law clk. at \$2,000 Feb. 10, 1923; at \$2,400 July 1, 1924; at \$2,500 May 1, 1925; drafting officer at \$3,000 Oct. 16, 1925; at \$3,200 July 1, 1928; asst. to the solicitor at \$3,800 Feb. 1, 1929; at \$4,200 July 1, 1930; asst. to the legal adviser July 1, 1931; Am. representative, Claims Committee, U. S. and Spain, 1931-; counsel for U.S., Gen. Claims Commn., U.S. and Panama, 1931-33; at \$4,600 May 1, 1935; at \$4,800 June 1, 1939; at \$5,600 Apr. 16, 1940.—Le.

Yost, Charles Woodruff.—b. Watertown, N.Y., Nov. 6, 1907; Hotchkiss Sch. grad.; Princeton, A.B. 1928; U. of Paris 1928-29; app. For. Ser. officer unclass., v. c. of career, and sec. in the Diplo. Ser. Dec. 16, 1930; v. c. at Alexandria, temp., Dec. 18, 1930; For. Ser. Sch. Feb. 20, 1932; v. c. at Warsaw July 26, 1932; resigned Aug. 14, 1933; journalist 1933-35; in Resettlement Admin. Mar.-Aug. 1935; app. divisional asst. at \$3,800 in the Dept. of State Aug. 27, 1935; asst. chief, Div. of Arms and Munitions Control, Sept. 19, 1935; at \$4,600 June 16, 1936; asst. chief, Div. of Controls, Nov. 22, 1938; at \$5,600 Apr. 16, 1939; asst. chief, Div. of Exports and Defense Aid, Oct. 8, 1941; married.—DE.

Young, Fred Rex.—b. Defiance, Iowa, Apr. 12, 1886; Defiance High Sch. grad.; Iowa State Teachers' Coll., summer 1904; studied accountancy; teacher in public sch. 1904-10; asst. postmaster 1910-17; dep. county treas. 1917-18; clk., War Dept., 1918; app. clk. at \$1,000 in the Dept. of State Dec. 17, 1918; at \$1,200 Aug. 1, 1919; at \$1,400 Mar. 1, 1921; at \$1,600 Jan. 1, 1923; at \$1,800 July 1, 1924; at \$1,920 Dec. 1, 1925; at \$2,100 July 1, 1928; at \$2,200 July 1, 1928; chief of audit section, Bu. of Accounts, at \$2,600 Mar. 15, 1930; at \$2,800 July 1, 1930; at \$2,900 Feb. 1, 1931; at \$3,000 Apr. 1, 1938; asst. chief, Div. of Accounts, at \$3,200 Apr. 1, 1940; at \$3,800 May 16, 1940; married.—DA.

Young, James Barclay.—b. Washington, D.C., Feb. 14, 1884; William Penn Charter Sch. grad.; U. of Pa., B.S. 1907; studied law; newspaper reporter; sec. to

mem. of Cong.; app. cons. asst. July 19, 1909; v. and dep. cons. at Milan Sept. 8, 1909; dep. cons. gen. at Berlin Mar. 16, 1911; v. and dep. cons. at Breslau Apr. 28, 1911; dep. cons. gen. at Berlin May 26, 1911; v. and dep. cons. gen. at Genoa Feb. 19, 1912; v. and dep. cons. at Milan July 22, 1913; v. and dep. cons. gen. at Genoa Aug. 29, 1913; v. c. at Genoa Feb. 6, 1915; cons. of class eight Mar. 2, 1915, and cons. at Tunis (canceled); detailed as v. c. at Belgrade Apr. 1915; at Vienna Dec. 1915; cons. at Fiume July 24, 1916; detailed to the Dept. Apr. 7, 1917; class seven Sept. 14, 1917; class six Sept. 5, 1919; cons. at Venice Apr. 16, 1920; class five June 4, 1920; class four Aug. 23, 1922; For. Ser. officer of class five July 1, 1924; class four Feb. 24, 1925; cons. at Southampton Nov. 20, 1929; class three May 9, 1930; For. Ser. officer at Callao-Lima Mar. 27, 1933; cons. gen. and cons. gen. at Callao-Lima Apr. 29, 1933; sec. in the Diplo. Ser. Aug. 22, 1935; cons. gen. and 1st sec. at Vienna Sept. 3, 1935; class two and couns. of leg. at Vienna in addition to duties as cons. gen. Apr. 1, 1936; cons. gen. at Lisbon June 30, 1937; to the Dept. Aug. 3, 1940; married.—SD.

Young, John Russell, Jr.—b. Hamilton, Va., Aug. 18, 1909; McLean High Sch. grad.; Georgetown, B.S. (For. Ser.) 1934; clk., Library of Cong., 1928-30; app. clk. at \$1,440 in the Dept. of State Aug. 27, 1934; at \$1,620 Mar. 1, 1935; at \$1,800 Sept. 16, 1937; divisional asst. at \$2,600 Jan. 4, 1940; at \$3,800 Mar. 1, 1941; married.—IN.

Young, Whitney.—b. Chicago, Ill., Jan. 31, 1896; East Div. High Sch. (Milwaukee) grad.; Harvard, A.B. 1918; U. S. Army 1917-18, 2d lt.; with rubber company 1919-21; dom. and for. banking 1921-23; app. v. c. of career of class three June 13, 1924; For. Ser. officer unclass. July 1, 1924; v. c. at Kobe July 31, 1924; at Nagasaki, temp., Aug. 13, 1928; at Yokohama Aug. 31, 1929; class eight, cons., and cons. at Yokohama Oct. 16, 1929; at Taihoku, temp., Oct. 30, 1930; at Colombo Jan. 23, 1932; sec. in the Diplo. Ser. June 16, 1933; For. Ser. officer to the leg. at Peiping June 19, 1933; also cons. at Tientsin July 1, 1933; 3d sec. at Peiping in addition to duties as cons. at Tientsin July 8, 1933; relieved of duties as 3d sec. at Peiping Mar. 1, 1934; class seven July 1, 1934; cons. at Tsinan, temp., May 24, 1935; at Tientsin Aug. 7, 1935; at Seoul, temp., Oct. 15, 1935; at Tientsin Feb. 10, 1936; at Swatow, temp., July 13, 1937 (canceled); at Swatow Mar. 2, 1938; at Hong Kong, temp., Nov. 18, 1939; at Palermo Nov. 24, 1939 (canceled); to the Dept. June 20, 1940; married.—SD.

Young, Willis Harold.—b. Morristown, Minn., July 2, 1898; Medford High Sch. grad.; business sch.; George Washington, LL.B. 1923; mem. of bar of Va.; U. S. Army 1918-19; clk. and claim examiner, Treas. Dept., 1919-25; chief clk. in Fed. penitentiary, Dept. of Justice, 1925-26; app. law clk. at \$1,860 in the Dept. of State June 1, 1926; at \$1,920 Nov. 1, 1927; at \$2,100 July 1, 1928; at \$2,200 July 1, 1928; tech. asst. (legal) Feb. 1, 1929; at \$2,600 Mar. 1, 1929; at \$2,800 July 1, 1930; at \$2,900 Apr. 1, 1938; divisional asst. at \$3,200 Mar. 24, 1941; married.—SD.

Yuni, William E.—b. Willowcreek, Mont., Dec. 4, 1906; Hoquiam (Wash.) High Sch. grad.; U. of Wash., B.A. 1922; bookkeeper 1933-35; app. For. Ser. officer unclass., v. c. of career, and sec. in the Diplo. Ser. Oct. 1, 1935; language officer at Tokyo Oct. 25, 1935; v. c. at Kobe Oct. 25, 1937; at Taihoku, temp., May 11, 1938; at Kobe July 30, 1938; at Tientsin Oct. 5, 1939; class eight Aug. 1, 1940; married.

Zapf, Lacey C.—b. Muncie, Ind., Oct. 11, 1882; Muncie High Sch. grad.; business-sch. grad.; DePauw U. 1901-2; George Washington U. 1908-9; Georgetown, LL.B. 1913; Berlitz Sch. of Languages; mem. of bar of D.C.; newspaper work; Latin Am. expert and special asst. to dir., Bu. of For. and Dom. Com., and special representative of Sec. of Com. on War Trade Bd., 1914-20; asst. mgr. research dept., U. S. Chamber of Com., and sec., Am. section, Int. Chamber of Com., 1920-27; chm., Advisory Committee, Bu. of Industrial Research, 1929-32; Reconstruction Finance Corp. 1932-33; in charge of Field Ser. Div. 1933-37, and asst. dir. 1937-38, Bu. of For. and Dom. Com.; app. trade commr. at Sydney Aug. 1, 1938; For. Ser. officer of class two July 1, 1939; cons. and sec. in the Diplo. Ser. Nov. 16, 1939; cons. at Sydney Dec. 29, 1939; married.

Zemke, Hubert (1st Lt.).—b. Missoula, Mont., Mar. 14, 1914; entered U.S. Army Feb. 17, 1936; assigned as asst. mil. att. at Moscow Aug. 13, 1941; married.

Zinser, Leon.—App. to act as despatch agt. at New Orleans Sept. 5, 1933.

Zweig, Bernhard.—b. Columbia, Ill., Mar. 8, 1898; U.S.M.C. Clerical Sch. grad.; Columbia 1933-34; U.S.M.C. 1916-20, 1921-24, overseas service; clk. in leg. at Guatemala 1924-27; sec. of bank, Guatemala, 1927-29; clk. in office of mil. att., San José, May 1-June 15, 1929; app. clk. in leg. at San José June 17, 1929; v. c. at Tezucicalpa Jan. 25, 1936; at San José Aug. 31, 1939; married.

BIOGRAPHICAL REFERENCE

LIST OF DIPLOMATIC, CONSULAR, AND FOREIGN SERVICE OFFICERS WHO HAVE
RESIGNED, RETIRED, OR DIED IN THE SERVICE SINCE JANUARY 1, 1906*

Name	Date of resignation or retirement	Date of death	Register	Name	Date of resignation or retirement	Date of death	Register
Adams, Edward LeG.....	July 1, 1924	Oct. 2, 1928	1929	Bailey-Blanchard, Arthur.....	(†)	Aug. 24, 1925	1926
Adams, Newton C.....	Sept. 10, 1921	-----	1922	Baker, Edward C.....	Dec. 19, 1919	-----	1926
Adams, Phillip.....	July 31, 1938	-----	1938	Baker, Henry D.....	Nov. 10, 1926	-----	1927
Agerton, Baylor L.....	Sept. 20, 1919	-----	1926	Baker, James Marion.....	Mar. 17, 1937	-----	1937
Albert, Talbot J.....	Dec. 11, 1916	-----	1926	Baker, Orlando H.....	(†)	Aug. 6, 1913	1913
Albrecht, Charles H.....	(†)	Aug. 7, 1929	1930	Baldwin, Frederick W.....	(†)	June 7, 1934	1934
Albright, Edward.....	(†)	May 25, 1937	1937	Baldwin, George E.....	Dec. 25, 1906	-----	1913
Alden, Austin C.....	Nov. 30, 1922	-----	1926	Bancroft, Edgar A.....	(†)	July 28, 1925	1926
Alexander, Knox.....	Dec. 31, 1935	-----	1936	Bardel, William.....	Mar. 18, 1920	-----	1927
Alger, William E.....	(†)	Mar. 19, 1917	1926	Barkalow, Rees H.....	Jan. 5, 1926	-----	1932
Allen, Charles E.....	(†)	Apr. 8, 1935	1935	Barker, W. Roswell.....	Mar. 1, 1928	-----	1929
Allman, Norwood F.....	Apr. 7, 1924	-----	1926	Barnes, Frank W.....	May 18, 1932	-----	1933
Ames, Edward W.....	Mar. 8, 1906	-----	1913	Barrett, John.....	Jan. 9, 1907	Oct. 17, 1938	1913
Amory, Copley, Jr.....	Feb. 8, 1929	-----	1930	Bartleman, Richard M.....	Sept. 30, 1917	-----	1926
Amsden, Charles A.....	July 1, 1927	-----	1928	Baugh, Hubert G.....	Feb. —, 1913	-----	1926
Anderson, George B.....	(†)	Mar. 2, 1910	1913	Baxter, John K.....	Mar. —, 1914	-----	1926
Anderson, George E.....	June 15, 1924	Mar. 17, 1940	1926	Beaupré, Arthur M.....	June 28, 1913	-----	1913
Anderson, Larz.....	June 11, 1913	Apr. 13, 1937	1937	Beck, Henry A. W.....	(†)	Feb. 18, 1939	1939
Anderson, Norman L.....	Mar. 20, 1928	Dec. 22, 1930	1931	Beeler, Asel D.....	Oct. 13, 1921	-----	1926
Anderson, T. Hart, Jr.....	Nov. 19, 1921	-----	1926	Beitz, William E.....	(†)	Feb. 3, 1939	1939
Andrews, William W.....	Oct. 1, 1931	-----	1932	Belden, Perry.....	June 30, 1924	-----	1926
Anslinger, Harry J.....	Oct. 29, 1929	-----	1930	Belin, F. Lamont.....	Mar. 4, 1933	-----	1933
Armstrong, James.....	Oct. 2, 1921	-----	1922	Belisle, Eugene L.....	July 1, 1924	May 2, 1932	1933
Armstrong, John S., Jr.....	Mar. 1, 1920	-----	1926	Bell, Edward.....	(†)	Oct. 28, 1924	1926
Arnell, Charles J.....	Aug. —, 1917	-----	1926	Belt, John W.....	Dec. 14, 1921	-----	1922
Arnold, Frank D.....	June 20, 1925	-----	1926	Benedict, James S.....	July 1, 1924	Nov. 8, 1936	1937
Arnold, Julian H.....	Nov. 30, 1940	-----	1941	Benson, Alexander.....	July —, 1920	-----	1926
Arnold, Olney.....	(†)	Mar. 5, 1916	1926	Bergh, Robert S. S.....	(†)	Feb. 17, 1923	1926
Asbury, Charles E.....	Aug. 25, 1921	-----	1922	Bergholz, Leo A.....	Apr. 27, 1922	-----	1926
Atcherson, Lucile.....	Sept. 19, 1927	-----	1928	Berliner, Solomon.....	(†)	Nov. 14, 1910	1913
Atwell, William P.....	(†)	July 28, 1911	1913	Bernstein, Herman.....	Sept. 24, 1933	Aug. 31, 1935	1936
Atwood, Franklin B.....	Apr. 30, 1940	-----	1940	Beutelspacher, Gustave.....	May 1, 1908	Oct. 9, 1916	1913
Austin, Richard W.....	Nov. 23, 1907	Apr. 21, 1919	1913	Bevan, Thomas H.....	(†)	July 23, 1938	1938
Authier, Joseph M.....	Oct. 16, 1909	-----	1913	Biar, Herbert C.....	Apr. 30, 1937	-----	1937
Averill, Henry.....	Sept. 10, 1921	-----	1922	Bickers, William A.....	Mar. 31, 1941	-----	1941
Avery, William L.....	Dec. —, 1921	— —, 1923	1937	Bickford, George F.....	(†)	July 22, 1923	1926
Aymé, Louis H.....	(†)	May 16, 1912	1913	Binda, John L.....	May 28, 1913	-----	1913
Bacon, Robert.....	Apr. 19, 1912	May 29, 1919	1926	Bingham, Robert Worth.....	(†)	Dec. 18, 1937	1938
Bader, Ralph H.....	July 9, 1923	-----	1926	Bingham, Rutherford.....	July 2, 1920	-----	1926
Bading, Gerhard A.....	Nov. 1, 1929	-----	1931	Birch, David R.....	Mar. —, 1914	-----	1926
Baehr, Max J.....	Oct. —, 1915	May 7, 1934	1934	Birch, Thomas H.....	Mar. 15, 1922	Feb. 1, 1929	1930
Bailey, Everett E.....	Sept. 6, 1909	-----	1913	Bishop, Crawford M.....	Nov. 16, 1915	-----	1926
Bailey, James G.....	Jan. 1, 1926	Oct. 14, 1930	1931	Bishop, William H.....	July 1, 1910	-----	1913

*Officers who have resigned and have later been reappointed to the Foreign Service or to the Department are not included. The date in the fourth column indicates the Register in which an officer's biography last appeared.

†Indicates that an officer died in the Service.

‡Indicates that an officer retired under the provisions of the acts of May 24, 1924, July 3, 1926, February 23, 1931, April 24, 1939, or July 19, 1939.

Name	Date of resignation or retirement	Date of death	Register	Name	Date of resignation or retirement	Date of death	Register
Black, J. Ernest	May 2, 1933		1933	Bullitt, William C	Mar. 11, 1941		1941
Blair, Percy A	Nov. 29, 1929		1930	Bundy, Richard C	June 30, 1924	Mar. 8, 1932	1933
Blake, Maxwell	Jan. 31, 1941		1941	Burgher, Robert S	Feb. 17, 1929		1930
Bliss, Robert Woods	July 31, 1933		1933	Burlingham, Lloyd	Oct. 15, 1921		1926
Blumenthal, William	Apr. 19, 1909		1913	Burnell, Albro L	(†)	Mar. 19, 1921	1922
Bluthardt, Theodore J	(†)	Jan. 14, 1906	1913	Burri, Alfred T	Jan. 31, 1934		1934
Bohr, Frank	June 30, 1935		1935	Buss, Claude A	Jan. 28, 1934		1934
Bond, Wallace G	Jan. 1, 1911		1913	Bussor, Ralph C	Jan. 31, 1940		1940
Bonney, Wilbert L	Dec. 29, 1927		1928	Butler, Hamilton	Jan. 1, 1913		1913
Booth, Ralph H	(†)	June 20, 1931	1932	Byington, A. Homer	Sept. 1, 1907	Dec. 29, 1910	1913
Borden, Edward P	May 4, 1933		1933	Cable, Philander L	May 1, 1930		1931
Bordewich, Henry	(†)	Mar. 19, 1912	1913	Caffery, Edward	Aug. 23, 1940		1940
Botkin, Theodosius	(†)	May 27, 1918	1926	Caldwell, David K	Nov. 26, 1939		1940
Bouchal, John L	June 30, 1935		1935	Caldwell, John C	Aug. 31, 1909		1913
Boutell, Henry S	July 31, 1913	Mar. 11, 1926	1913	Caldwell, John L	May —, 1921	Dec. 6, 1922	1926
Boutell, Roger S. G.	Apr. 17, 1907		1913	Caldwell, Robert Granville	Aug. 31, 1939		1939
Bowens, G. Jarvis	July 1, 1906		1913	Calhoun, William J	May 15, 1913	Sept. 19, 1916	1913
Bowerman, Paul	June 30, 1933		1933	Cameron, Alfred D	(†)	Oct. 14, 1936	1937
Boyle, Lewis V	(†)	June 30, 1941	1941	Cameron, Charles R	June 30, 1940		1940
Boyle, Walter F	Dec. 31, 1940		1941	Campbell, Charles, Jr	May 31, 1918		1926
Bradford, Robert R	June 30, 1933		1933	Campbell, Harry	June 30, 1933	Oct. 22, 1938	1933
Bradley, John R	June 9, 1924		1926	Canada, William W	Apr. 1, 1918	May 17, 1921	1926
Bradley, William H	Mar. 19, 1917		1926	Capps, Edward	Mar. 4, 1921		1922
Bragg, Edward S	May 1, 1906	June 20, 1912	1913	Carey, Henry R	Aug. 25, 1921		1922
Brand, Norton F	May 31, 1934		1935	Carey, Reginald S	July 31, 1935		1936
Bray, John P	(†)	Dec. 20, 1917	1926	Carleton, Algar E	(†)	Oct. 7, 1934	1935
Brent, Joseph L	July 28, 1940		1940	Carpenter, Fred W	Nov. —, 1913		1926
Brentano, Theodore	May 6, 1927	July 2, 1940	1928	Carr, Wilbur J	July 31, 1939		1939
Brett, Homer	Apr. 30, 1941		1941	Carrigan, Clarence	(†)	Dec. 22, 1929	1930
Brewer, Andrew J	Aug. 1, 1920		1922	Carroll, B. Harvey	(†)	Mar. 31, 1922	1926
Brickwood, Albert W., Jr	Mar. 1, 1912		1913	Carroll, Joseph W	Oct. 14, 1926		1927
Bridgman, George H	Dec. 31, 1906		1913	Carroll, Philip	(†)	Dec. 15, 1906	1913
Briggs, Lawrence P	Oct. 31, 1935		1936	Carroll, Randolph F	Apr. 4, 1929		1930
Bright, Frederick I	Apr. 20, 1912		1913	Carter, Henry	Sept. 1, 1930		1931
Brissel, Charles F	(†)	Oct. 31, 1916	1926	Carter, John R	Sept. 29, 1911		1913
Pristow, John A	Apr. —, 1915		1926	Castle, Clarence A	Apr. 18, 1924		1926
Brittain, Joseph I	July 1, 1924	Oct. 22, 1930	1931	Castle, William R., Jr	June 30, 1930		1932
Brodie, Edward E	Sept. 21, 1933		1934	Caughy, Charles M	Nov. 27, 1912	Aug. 27, 1913	1913
Broomall, Harman L	Feb. 20, 1924		1926	Cauldwell, Frederic W.	Jan. 1, 1914		1926
Brown, C. Inness	June 2, 1922		1926	Cavanaugh, William F	June 6, 1926		1936
Brown, Donald W	Jan. 27, 1941		1941	Cawston, Arthur H	Apr. 15, 1935		1926
Brown, F. Harold	Aug. 7, 1922		1926	Chabot, Frederic C	Dec. 25, 1924		1926
Brown, F. Lestrade	July 18, 1939		1939	Chamberlain, Culver B	June 30, 1935		1935
Brown, Henry Rhodes	Jan. 15, 1927		1928	Chamberlain, George A	Aug. 7, 1919		1926
Brown, Philip M	July 7, 1910		1913	Chamberlin, George E	Dec. 31, 1935		1936
Brown, W. Duval	July 1, 1921		1926	Chandler, Charles L	Mar. 1, 1915		1926
Bruce, D. K. E.	Nov 1, 1927		1928	Chapin, Albert C	Feb. 18, 1919		1926
Brunner, Samuel	Sept 14, 1917		1926	Chapman, Charles H	May 9, 1919		1926
Brunot, Hillary S.	Mar. 23, 1908		1913	Chapman, Flavius J., 3d.	June 30, 1933	Sept. 25, 1938	1933
Brunswick, William W.	Aug. 31, 1932		1933	Chapman, William E	June 30, 1940		1940
Bryan, Charles P	Nov. 15, 1912	Mar. 12, 1918	1913	Chase, Benjamin F	Aug. 22, 1925	Nov. 25, 1925	1926
Bryce, Lloyd	Sept. 10, 1913	Apr. 2, 1917	1913	Cheney, Arthur S	(†)	Dec. 28, 1908	1913
Buckler, William H	June 16, 1909		1926	Cheney, Elias H	June —, 1914	Aug. 26, 1924	1926
Bucklin, George A	Dec. 31, 1937		1938	Chesbrough, Ralph F	Feb. 1, 1920	Aug. 12, 1935	1936
Buckner, George W	Aug. 5, 1915		1926	Cheshire, Fleming D.	Oct. —, 1916	June 13, 1922	1926
Buffum, David H	(†)	May 9, 1941	1941	Chester, Frank D.	July 1, 1908	June 14, 1938	1913

† Indicates that an officer died in the Service.

|| Indicates that an officer retired under the provisions of the acts of May 24, 1924, July 3, 1926, February 23, 1931, April 24, 1939, or July 19, 1939.

Name	Date of resignation or retirement	Date of death	Register	Name	Date of resignation or retirement	Date of death	Register
Child, Richard Washburn	Feb. 11, 1924	Jan. 31, 1935	1935	Curtis, Charles B.	Aug. 12, 1933		1934
Chilton, Robert S.	Sept. 30, 1913		1913	Curtis, James L.	(†)	Oct. 24, 1917	1926
Chilton, Thomas W.	Mar. 22, 1926	Dec. 4, 1932	1933	Cutting, W. Bayard, Jr.	July 13, 1909	Mar. 10, 1910	1913
Christian, Early B.	Dec. 29, 1930		1931	Dabney, Thomas E.	Dec. 25, 1911		1913
Christinson, Norman L.	Dec. 15, 1939		1940	Damm, Henry C. A.	(†)	Aug. 24, 1929	1930
Claiborne, Hamilton C.	(†)	Aug. 25, 1928	1929	Daniels, Charles N.	Nov. 10, 1916	Dec. 17, 1916	1926
Clare, Arthur J.	(†)	Oct. 22, 1915	1926	Daniels, Thomas L.	Sept. 21, 1929		1930
Clark, J. Reuben, Jr.	Mar. 3, 1933		1933	Davidson, James W.	Feb. 10, 1906		1913
Clay, Brutus J.	Mar. 1, 1910	June 1, 1932	1933	Davies, Joseph Edward	Jan. 15, 1941		1941
Cleveland, Theodore S.	June 15, 1934		1934	Davis, Chester W.	Sept. 8, 1929		1930
Cloud, Frederick D.	Jan. —, 1910		1926	Davis, George F.	(†)	Feb. 13, 1912	1913
Clum, Harold D.	Oct. 31, 1940		1941	Davis, James P.	Mar. 10, 1925		1926
Coates, Haskell E.	Mar. 15, 1926		1927	Davis, John W.	Mar. 4, 1921		1926
Cochran, Leo F.	Oct. 24, 1928		1929	Davis, Leslie A.	Apr. 30, 1941		1941
Coffin, Henry P.	July 9, 1911		1913	Davis, Raymond.	(†)	Jan. 24, 1933	1933
Coffin, William	(†)	Feb. 13, 1927	1928	Davis, Robert B.	Aug. 4, 1920		1922
Cole, George C.	Dec. 31, 1915	Jan. 11, 1940	1926	Davis, Roy T.	Sept. 10, 1933		1934
Cole, Winthrop R.	Jan. 31, 1913		1913	Dawes, Charles G.	Jan. 22, 1932		1933
Coleman, Chapman	July —, 1915	Jan. 10, 1917	1926	Dawson, Claude I.	Aug. 31, 1936		1937
Coleman, Frederick W. B.	May 1, 1933		1933	Dawson, Thomas C.	(†)	May 1, 1912	1913
Collier, William M.	Aug. 6, 1928		1929	Day, Erastus S.	Aug. 22, 1909		1913
Colman, George T.	Mar. 1, 1925		1926	Deal, Charles	Aug. 20, 1909		1910
Combs, Leslie	Feb. 28, 1911		1913	Deano, Harold M.	(†)	Aug. 28, 1929	1930
Conant, Harry A.	Sept. 30, 1917	Jan. 28, 1925	1926	Deearing, Fred Morris.	June 30, 1938		1938
Conner, Jacob E.	Apr. —, 1913		1926	De Billier, Frederic O.	July 1, 1924	Apr. 10, 1935	1935
Converse, Charles A.	(†)	Apr. 14, 1940	1940	De Castro, Hector	(†)	Jan. 30, 1909	1913
Cook, Willis C.	June 23, 1929		1930	Deedmeyer, Frank	Sept. —, 1914		1926
Cooke, Arthur B.	June 30, 1934		1934	Deichman, Carl F.	Jan. 31, 1936		1936
Cookingham, Harris N.	June 30, 1939		1939	Demers, Pierre P.	Oct. 8, 1909		1913
Coolidge, John G.	Nov. —, 1908	Feb. 28, 1936	1936	Denby, Charles	Mar. —, 1915	Feb. 14, 1938	1926
Cornelius, George O.	Sept. 19, 1907		1913	Denison, Frank C.	July 1, 1924	Jan. 27, 1933	1933
Correll, Irvin C.	Mar. 15, 1924		1926	Denning, Joseph M.	Mar. 27, 1924	July 26, 1927	1937
Coster, Charles H.	May 6, 1927		1928	Dennis, Lawrence	June 15, 1927		1928
Cottrell, Jesse S.	Feb. 21, 1928		1929	Dennison, E. Haldeman	(†)	Mar. 22, 1931	1932
Cournoyer, Gaston A.	June 30, 1933		1933	de Olivares, José.	Nov. 30, 1932		1913
Covert, John C.	July 31, 1909		1913	de Saullès, John L.	May 28, 1914	Aug. 3, 1917	1926
Coxe, Francis T.	Feb. 29, 1916		1926	De Soto, Hernando	(†)	Nov. 4, 1928	1929
Cram, Paul H.	Aug. 23, 1928		1929	De Vault, Charles L.	Oct. 31, 1939		1940
Cramp, William M.	Dec. 20, 1939		1940	Dexter, Lewis	Aug. 10, 1909		1913
Crane, Charles R.	June —, 1921	Feb. 14, 1936	1922	D'Hauteville, Paul G.	Aug. 13, 1908		1913
Crane, Richard	Dec. 6, 1921	Oct. 3, 1938	1926	Dickinson, Charles M.	Oct. 1, 1907		1913
Crane, Robert T.	July 19, 1913		1913	Dickinson, George W.	June 6, 1908		1913
Creevey, Edward A.	Feb. —, 1914		1926	Dickson, Almar F.	June 27, 1908		1913
Cresson, William P.	Aug. 15, 1917	May 12, 1932	1933	Dickson, Samuel S.	Mar. 1, 1938		1938
Cromwell, James H. R.	May 21, 1940		1940	Diederich, Henry W.	July 1, 1924	Feb. 8, 1926	1927
Crosby, George J.	Dec. 31, 1922		1926	Dieh, Howard F.	Aug. 2, 1929		1930
Crosby, Sheldon L.	Sept. 30, 1935	July 10, 1936	1937	Diekema, Gerrit John	(†)	Dec. 20, 1930	1931
Crowder, Enoch H.	Sept. 1, 1927	May 7, 1932	1933	Dietrich, Herman R.	Dec. 31, 1912	Jan. 20, 1938	1913
Crownshield, Caspar S.	(†)	Sept. 26, 1910	1913	Dill, Harry P.	Jan. 16, 1915		1926
Cruzer, Alexander P.	Oct. 31, 1938		1939	Dillingham, Frank	Sept. —, 1915		1926
Cruin, William D.	(†)	Dec. 7, 1912	1913	Dockweiler, Henry I.	June 2, 1926		1927
Curdaly, John	Jan. 17, 1941		1941	Dodd, William E.	Dec. 29, 1937	Feb. 10, 1940	1938
Culbertson, William S.	Aug. 19, 1933		1934	Dodge, H. Percival	Sept. 30, 1931	Oct. 16, 1936	1937
Culver, Henry S.	July 1, 1924	Feb. 8, 1936	1936	Dolbear, Frederic R.	Apr. 8, 1928		1929
Cunningham, Edwin S.	Dec. 31, 1935		1936	Domljan, Leon	(†)	July 25, 1935	1936
Curtie, Raymond S.	(†)	Feb. 15, 1922	1926	Donaldson, Chester	Dec. 31, 1923		1926

†Indicates that an officer died in the Service.

||Indicates that an officer retired under the provisions of the acts of May 24, 1924, July 3, 1926, February 23, 1931, April 24, 1939, or July 19, 1939.

Name	Date of resignation or retirement	Date of death	Reg-ister	Name	Date of resignation or retirement	Date of death	Reg-ister
Donegan, Alfred W.	Sept. 30, 1936		1937	Finley, James G.	(†)	May 26, 1929	1930
Dorman, Archibald B.	July 18, 1911		1913	Fisher, Fred D.	June 30, 1932		1933
Dorr, Julian C.	(†)	Sept. 3, 1936	1937	Fitzpatrick, Ulysses S.	Dec. 19, 1919		1922
Dorsey, W. Roderick	Oct. 31, 1933		1934	Fleming, Alfred J.	June 28, 1915	Apr. 18, 1934	1934
Doty, William F.	Dec. 31, 1932		1933	Fleming, Rufus	(†)	Apr. 3, 1920	1926
Doughten, J. Preston	May 17, 1929		1930	Fletcher, Henry P.	Sept. 20, 1929		1930
Dreher, Julius D.	July 1, 1924	Oct. 9, 1937	1926	Forbes, W. Cameron	Mar. 22, 1932		1933
Dresel, Ellis L.	Apr. 18, 1922	Sept. 19, 1925	1926	Forbus, Sample B.	Nov. 18, 1922		1926
Drew, Charles W., Jr.	Nov. 12, 1920		1922	Forman, Charles	(†)	July 10, 1928	1929
Droppers, Garrett	July 6, 1920	July 7, 1927	1928	Foss, Harold R.	July 26, 1923	Oct. 15, 1931	1926
DuBois, James T.	June 15, 1913	May 27, 1920	1913	Foster, John G.	June 30, 1927	Jan. 6, 1931	1932
Dudley, Irving B.	(†)	Nov. 27, 1911	1913	Foster, Paul H.	Apr. 30, 1933	July 24, 1937	1937
Dudley, L. Edwin	June 30, 1908		1913	Fowle, Charles W.	Oct. 14, 1913		1913
Duffee, George G.	Dec. 10, 1923		1926	Fowler, John	Oct. 21, 1915	Dec. 31, 1923	1926
Dubaine, Victor L.	Nov. 1, 1907		1913	Fox, Hugh Corby	Jan. 15, 1940		1940
Dulles, Allen W.	Oct. 15, 1926		1927	Fox, Ray	Oct. 31, 1935		1936
Dumont, Frederick T. F.	Mar. 31, 1934	June 4, 1939	1934	Fox, Williams C.	July 19, 1911	Jan. 30, 1924	1913
Dunham, Donald C.	Oct. 30, 1939		1940	Francis, Charles S.	Apr. 1, 1910	Dec. 1, 1911	1913
Dunlap, Hiram J.	June 30, 1913		1913	Francis, David R.	May 18, 1921	Jan. 15, 1927	1928
Dunning, James E.	Mar. 1, 1914	Feb. 25, 1931	1926	Francis, William T.	(†)	July 15, 1929	1930
Durkee, Roland A.	Jan. 18, 1918		1926	Franklin, Harry Lee	May 13, 1932		1933
Dutrow, Richard C.	Sept. 10, 1928		1929	Frazier, Arthur H.	Aug. —, 1922		1926
Dye, Alexander V.	Feb. 28, 1941		1941	Freeman, Charles M.	July 1, 1924	Apr. 19, 1936	1936
Dyer, Francis J.	(†)	Dec. 26, 1924	1926	Frost, Franklin B.	(†)	Dec. 21, 1929	1930
Easer, George E.	Mar. 13, 1917		1926	Fuller, Stuart J.	Nov. 20, 1923	Feb. 2, 1941	1941
Early, William W.	Dec. 31, 1932	Sept. 28, 1933	1934	Furness, Fairman R.	Mar. —, 1915		1926
Eastin, Fred C., Jr.	Aug. 15, 1927		1928	Furniss, Henry W.	Sept. 17, 1913		1913
Eberhardt, Charles C.	Sept. 24, 1933		1934	Gaffney, T. St. John	Sept. —, 1915		1926
Edley, Spencer F.	Sept. 29, 1909	Oct. 7, 1939	1913	Gage, Henry T.	Mar. 1, 1911	Aug. 28, 1924	1913
Edman, Samuel	Feb. —, 1917		1926	Gallwith, Bertram	Mar. 1, 1929		1930
Edgar, Donald Dixon	Nov. 4, 1940		1941	Gale, Esson McD	Mar. 1, 1913		1913
Edge, Walter E.	Apr. 13, 1933		1933	Gale, William H.	Jan. 26, 1929	Apr. 25, 1932	1933
Edwards, Alanson W.	June 30, 1906		1913	Gamon, John A.	June 30, 1935		1935
Edwards, Clement S.	Mar. 31, 1934		1934	Gannett, Taylor W.	Jan. 23, 1941		1941
Edwards, Thomas D.	Sept. 23, 1923		1926	Gard, Allen	(†)	Oct. 27, 1911	1913
Eells, Stillman W.	Sept. 30, 1935	May 12, 1937	1937	Garrels, Arthur	Jan. 31, 1938		1938
Egan, Maurice F.	May 30, 1918	Jan. 15, 1924	1926	Garrett, Alonzo B.	July 1, 1924	Nov. 1, 1938	1926
Einstein, Lewis	Feb. 1, 1930		1931	Garrett, John W.	May 22, 1933		1933
Eldridge, Francis R., Jr.	Sept. 8, 1912		1913	Garrety, William P.	Dec. 31, 1932		1933
Elkus, Abram I.	—, 1917		1926	Gary, Hampson	May 31, 1921		1922
Ellis, George W.	Apr. 17, 1910	Nov. 28, 1919	1913	Gassett, Percival	July 1, 1924	Apr. 13, 1929	1930
Ellis, Leon H.	June 30, 1933		1933	Gasset, Walter	(†)	July 18, 1915	1926
Ellsworth, Luther T.	July 17, 1913	July 2, 1914	1913	Gaulin, Alphonse	Aug. 31, 1929	Mar. 6, 1937	1937
Emmet, Grenville T.	(†)	Sept. 26, 1937	1937	Geissler, Arthur H.	Mar. 31, 1930		1931
Emdicott, Francis M.	Oct. 5, 1916	July 21, 1935	1936	Gerard, James W.	May 14, 1917		1926
Ewart, John J.	Nov. 15, 1924		1926	Gerberich, Albert H.	June 1, 1925		1926
Ewing, John	May 1, 1918	June 24, 1923	1926	Gerry, Harvey S.	Mar. 1, 1930		1931
Farrand, E. Kitchel	Nov. 24, 1927		1927	Gest, Sydney G.	Apr. 21, 1933		1933
Fee, William T.	(†)	Apr. 1, 1919	1926	Gibson, Hugh S.	June 30, 1938		1938
Feely, Edward F.	Sept. 29, 1933		1934	Gifford, George	June 30, 1913		1913
Fennell, Charles B.	(†)	Oct. 25, 1918	1926	Gilbert, Prentiss B.	(†)	Feb. 24, 1939	1939
Ferrin, Augustin W.	Sept. 30, 1940		1940	Gill, J. Francis	Feb. 21, 1922		1926
Ferris, Cornelius	Mar. 31, 1931		1932	Gilman, Joseph T.	June 21, 1932		1933
Field, Noel H.	Aug. 20, 1930		1935	Giroux, Arthur B.	July 29, 1925		1926
Field, Pattle H.	June 27, 1929		1930	Gittings, John Sterett	June 30, 1933		1933
				Glassey, Frank P. S.	Jan. 9, 1929		1930

†Indicates that an officer died in the Service.

‡Indicates that an officer retired under the provisions of the acts of May 24, 1924, July 3, 1926, February 23, 1931, April 24, 1939, or July 19, 1939.

Name	Date of resignation or retirement	Date of death	Register	Name	Date of resignation or retirement	Date of death	Register
Glarebrook, Otis A.....	Mar. 8, 1929	Apr. 26, 1931	1932	Hanna, Phillip C.....	Dec. 31, 1919	Feb. 17, 1929	1930
Goding, Frederic W.....	July 1, 1924	May 4, 1933	1933	Hanna, Rea.....	Apr. 4, 1913	1926
Goldschmidt, Louis.....	Oct. 2, 1913	1913	Hannah, Frank S.....	Aug. 31, 1911	1913
Gonzales, William E.....	Oct. —, 1921	Oct. 20, 1937	1922	Hanson, George C.....	(†)	Sept. 2, 1935	1936
Gonzalez, Antonio C.....	June 8, 1939	1939	Hanson, George M.....	(†)	Sept. 17, 1928	1929
Goodier, James H.....	Feb. 10, 1922	1926	Hapgood, Norman.....	Nov. —, 1919	Apr. 29, 1937	1937
Goodman, Albert R.....	Jan. 30, 1940	1940	Harmony, Julio.....	June —, 1906	1913
Gore, John A.....	(†)	Jan. 26, 1917	1926	Harned, Robert.....	Sept. 23, 1937	1937
Gottschalk, Alfred L. M.....	(†)	June 14, 1918	1926	Harriman, Florence Jaf- fray.....	Feb. 4, 1941	1941
Gould, Ozro C.....	Sept. 25, 1917	1926	Harriman, Oliver B.....	(†)	May 1, 1926	1927
Grace, William J.....	(†)	Feb. 11, 1933	1933	Harris, Charles B.....	July 9, 1910	1913
Gracey, Samuel L.....	(†)	Aug. 19, 1911	1913	Harris, Ernest L.....	Oct. 31, 1935	1936
Gracey, Wilbur T.....	Feb. 28, 1922	1926	Harris, Heaton W.....	Sept. 13, 1920	1926
Graham, Charles I.....	Mar. 18, 1926	1927	Hart, Charles C.....	Oct. 31, 1933	1934
Grant-Smith, U.....	Jan. 29, 1930	1931	Harter, Eugene C.....	Jan. 24, 1919	1926
Graves, Charles H.....	Apr. —, 1914	Oct. 7, 1928	1929	Hartley, H. Livingston.....	June 22, 1933	1933
Gray, John H.....	Feb. 5, 1927	1928	Hartman, Charles S.....	Mar. 5, 1922	Aug. 3, 1929	1930
Gray, Paul J.....	(†)	May 1, 1935	1935	Harvey, George.....	Nov. —, 1923	Aug. 20, 1928	1929
Green, Leonard N.....	Sept. 17, 1939	1939	Harvey, Horace J.....	Aug. 29, 1914	1926
Green, Samuel.....	May 9, 1931	1932	Harvey, Roland B.....	Oct. 15, 1917	Nov. 14, 1917	1926
Greene, Elbridge Gerry.....	Dec. 9, 1935	1936	Haskell, Lewis W.....	Dec. 31, 1933	Apr. 29, 1938	1934
Greene, Roger S.....	Aug. 8, 1914	1926	Haskins, Thomas W.....	(†)	July 12, 1908	1913
Greene, W. Maxwell.....	Apr. 30, 1915	Aug. 25, 1920	1926	Hathaway, Charles M., Jr.....	Mar. 31, 1939	1939
Gregory, John H., Jr.....	Feb. 7, 1912	1913	Haven, Don S.....	July 17, 1927	1928
Grevstad, Nicolay A.....	Feb. —, 1915	1926	Haven, Joseph E.....	(†)	May 4, 1937	1937
Griffith, P. Merrill.....	Oct. 21, 1917	1926	Hawkins, J. Cameron.....	Sept. 5, 1926	1927
Griffiths, John L.....	(†)	May 17, 1914	1926	Hawks, Stanley.....	Oct. 11, 1938	1939
Grinstead, Durward.....	Sept. 18, 1929	1930	Haynes, Thornewell.....	Sept. 26, 1925	1926
Griscomb, Lloyd C.....	June 14, 1909	1913	Hays, Perry C.....	July 23, 1918	1918
Gross, Christian.....	May 5, 1932	Mar. 26, 1933	1933	Haywood, William.....	(†)	Dec. 19, 1906	1913
Grout, John H.....	July 1, 1924	Mar. 6, 1936	1936	Hazeltine, Ross.....	(†)	July 5, 1922	1926
Guenther, Richard.....	Dec. 9, 1912	Apr. 5, 1913	1913	Heald, Perley C.....	Sept. 18, 1906	1913
Guggenheim, Harry F.....	Apr. 2, 1933	1933	Heard, William W.....	June 30, 1940	1940
Guild, Curtis.....	June 24, 1913	Apr. 6, 1915	1913	Hearin, Charles T.....	Apr. 24, 1923	1926
Gummeré, Samuel R.....	June 11, 1909	1913	Heath, John.....	May 25, 1917	1926
Gunssauls, Edwin N.....	Dec. 13, 1924	June 11, 1930	1931	Heck, Lewis.....	Dec. 13, 1920	1922
Guthrie, George W.....	(†)	Mar. 8, 1917	1926	Heenan, Thomas E.....	(†)	June 25, 1914	1926
Guy, William E.....	July 15, 1929	1930	Helmke, William.....	May 17, 1915	July 14, 1931	1937
Guyant, Claude E.....	Jan. 30, 1926	1927	Helmrod, George.....	June —, 1914	Dec. 12, 1921	1926
Haden, Allen.....	Apr. 19, 1940	1940	Helmgartner, Alexander.....	(†)	Mar. 30, 1917	1926
Hadley, Frank W.....	June —, 1913	1913	Heintzleman, P. Stewart.....	June 30, 1935	1935
Haebeler, Arminius T.....	Apr. 30, 1936	1936	Helzer, Oscar S.....	Feb. 28, 1933	1933
Hale, Bernard F.....	(†)	Mar. 7, 1932	1933	Hendrick, Michael J.....	(†)	Sept. 9, 1922	1926
Hale, Edward J.....	Apr. 30, 1919	Feb. 16, 1922	1926	Henry, Harold O.....	(†)	Jan. 1, 1912	1913
Hale, Franklin D.....	July —, 1918	1926	Henry, William W.....	Aug. 5, 1909	1913
Hall, Barton.....	Jan. 31, 1931	1932	Herod, William P., 2d.....	Sept. 15, 1922	1926
Halstead, Albert.....	Sept. 30, 1932	1933	Herrick, Myron T.....	(†)	Mar. 31, 1929	1930
Halstead, Albert, Jr.....	Apr. 14, 1924	1926	Harter, Christian A.....	Mar. 22, 1920	1922
Halstead, Marshall.....	Mar. 26, 1906	Jan. 29, 1908	1913	Hessler, William H.....	Mar. 26, 1930	1931
Hamilton, John E.....	Aug. 6, 1909	1926	Hewes, Clarence B.....	June 30, 1933	1933
Hamm, Theodora C.....	(†)	Nov. 6, 1914	1926	Hibben, Paxton.....	July 1, 1912	Dec. 5, 1928	1929
Hamm, Walter C.....	Aug. —, 1919	1926	Hicks, John.....	May 5, 1909	Dec. 20, 1917	1913
Hammond, Ogden H.....	Oct. 13, 1929	1930	Higgins, Edward.....	(†)	Nov. 17, 1919	1926
Handley, William W.....	(†)	Sept. 27, 1919	1926	Higgins, John C.....	Sept. 30, 1909	June 18, 1924	1913
Hanna, Margaret M.....	Dec. 31, 1938	1939				
Hanna, Matthew E.....	(†)	Feb. 19, 1936	1936				

†Indicates that an officer died in the Service.

⋮Indicates that an officer retired under the provisions of the acts of May 24, 1924, July 3, 1926, February 23, 1931, April 24, 1939, or July 19, 1939.

Name	Date of resignation or retirement	Date of death	Register	Name	Date of resignation or retirement	Date of death	Register
Higgins, Lawrence	July 23, 1939		1939	Ives, Ernest L.	June 30, 1939		1939
Hill, David J.	Sept. 2, 1911	Mar. 2, 1932	1933	Ives, John R.	Sept. 27, 1928		1929
Hill, Frank D.	(†)	May 23, 1912	1913	Jackson, George H.	Jan. —, 1914		1926
Hills, Ralph W.	Jan. —, 1916	May 22, 1940	1926	Jackson, Jesse B.	June 30, 1935		1935
Hinckley, Robert O'D.	July 7, 1929		1930	Jackson, John B.	Feb. 17, 1917	Dec. 20, 1920	1926
Hinckley, Thomas	(†)	Nov. 6, 1918	1926	Jackson, William I.	(†)	Nov. 2, 1920	1931
Hinkle, Terry S.	July 8, 1934		1935	Jacobson, S. Bertrand	Oct. 22, 1927		1928
Hitch, Calvin M.	July 31, 1934		1935	Jaeckel, Theodore	(†)	Dec. 26, 1935	1936
Hitecock, Henry B.	(†)	Mar. 1, 1933	1933	James, Douglas	Sept. 22, 1933		1934
Hitt, R. S. Reynolds	Sept. 9, 1913	Apr. 16, 1938	1913	Jameson, J. Paul	Mar. 15, 1922		1926
Hoefele, Philip M.	Sept. 1, 1913		1913	Janes, Henry L.	Dec. 12, 1912		1913
Hofer, Myron A.	Feb. 23, 1929		1930	Jardine, William M.	Sept. 5, 1933		1934
Hogan, Leo P.	Oct. 7, 1932		1933	Jay, Peter Augustus	Mar. 19, 1927	Oct. 18, 1933	1934
Hogg, Theodore B.	Oct. 21, 1922		1926	Jefferson, Benjamin L.	Oct. —, 1921		1926
Hoke, Joseph T.	June 30, 1908		1913	Jeffery, Robert E.	June 4, 1921	May 19, 1935	1935
Holiday, Ross E.	(†)	Nov. 27, 1929	1930	Jenkins, John	June 23, 1907		1913
Holder, Charles A.	July 27, 1916		1926	Jenkins, William L.	Oct. 31, 1927		1928
Holler, John E.	June 30, 1936		1936	Jewell, John F.	(†)	Oct. 23, 1927	1928
Hollis, W. Stanley	(†)	June 8, 1930	1931	Jewett, Milo A.	(†)	Feb. 25, 1921	1926
Hollister, Joseph S.	July 17, 1920		1926	Johnson, Felix S. S.	(†)	Dec 14, 1927	1928
Holloway, William R.	July 1, 1907	Dec. 30, 1911	1913	Johnson, Henry Abert	July 1, 1924		1926
Holmes, Julius C.	Nov. 30, 1937		1938	Johnson, James W.	Sept. 1, 1913	June 27, 1938	1913
Honey, Robertson	Aug. 31, 1935	Aug. 30, 1941	1936	Johnson, Jesse H.	Mar. 7, 1923	Mar. 17, 1928	1929
Hood, Solomon P.	Aug. 31, 1926		1927	Johnson, Joseph L.	Oct. —, 1921		1926
Hoover, Charles L.	Jan. 31, 1937		1937	Johnson, Robert U.	Mar. 4, 1921	Oct. 14, 1937	1922
Hope, Leighton	(†)	Jan. 20, 1927	1928	Johnson, Stewart	(†)	Sept. 10, 1926	1927
Harnbrook, William H.	Sept. 19, 1941		1941	Johnston, James	Aug. 10, 1909		1913
Horton, George	Oct. 11, 1924		1926	Jones, Alfred W.	May 17, 1932		1933
Hottetier, Louis	Oct. —, 1917		1926	Jones, Arthur M.	Mar. 31, 1915	Dec. 6, 1917	1926
Hotchkiss, E. Scott	Sept. —, 1913		1913	Jones, Floyd S.	Mar. 10, 1925		1924
Hotschick, George M.	(†)	July 12, 1911	1913	Jones, John Edward	(†)	May 20, 1918	1926
Houghton, Alanson B.	Apr. 27, 1929		1930	Jones, T. Sambola	—, 1920	May 15, 1933	1936
Howard, Findley B.	Apr. 20, 1941		1941	Jones, Thomas C.	Mar. 31, 1906		1913
Howard, Henry Clay	Sept. 9, 1913		1913	Jones, William Oscar	Nov. 1, 1929	Dec. 18, 1933	1934
Howard, R. Flournoy	May 23, 1925		1926	Jordan, Royal R.	Sept. 25, 1929		1930
Howe, Church	Oct. 11, 1912		1913	Judah, Noble Brandon	May 31, 1929	Feb. 26, 1938	1930
Howe, William S.	Dec. 24, 1917		1926	Judelsohn, Montefiore	Nov. 9, 1919		1926
Howell, Comer	June 1, 1929		1930	Kagey, Charles L.	Apr. 9, 1925		1926
Howell, J. Morton	July 6, 1927	Dec. 27, 1937	1928	Kaiser, Louis	July 3, 1909		1913
Howell, Williamson S., Jr	Sept. 28, 1935		1936	Karnes, William	Feb. 2, 1933		1933
Howells, Joseph A.	July 7, 1912	Aug. 10, 1912	1913	Kaufman, David E.	Aug. 15, 1933		1934
Huggins, Harold C.	Apr. 23, 1917		1926	Kehlinger, Wilbur	Nov. 30, 1940		1941
Huhn, Tevis	June 30, 1933		1933	Keene, Francis B.	July 1, 1924		1926
Hull, Willard B.	Dec. 31, 1909		1913	Kehl, John E.	Sept. 30, 1933	Apr. 2, 1936	1936
Hunt, George W. P.	Oct. —, 1921	Dec. 24, 1934	1937	Keiser, Robert L.	Dec. 31, 1928		1929
Hunt, William H.	Dec. 31, 1932		1933	Kelley, William F.	(†)	Mar. 4, 1916	1926
Hunter, William D.	Dec. 31, 1920	Dec. 11, 1923	1926	Kellogg, Frank B.	Mar. 4, 1925	Dec. 21, 1937	1929
Hurd, Alan T.	May 12, 1928		1929	Kellogg, James C.	June —, 1914	Nov. 18, 1916	1926
Hurst, Carlton Bailey	July 31, 1931		1932	Kemper, Graham H.	May 31, 1941		1941
Huston, Jay C.	(†)	Sept. 14, 1932	1933	Kennedy, Joseph P.	Nov. 30, 1940		1941
Hutchinson, Norman	Sept. 26, 1909	Dec. 21, 1924	1913	Kent, William P.	July 1, 1924	Mar. 3, 1936	1936
Iddings, Lewis M.	Mar. —, 1910	Dec. 26, 1921	1913	Kerens, Richard C.	June 26, 1913	Sept. 4, 1916	1913
Ide, Henry C.	Aug. 23, 1913	June 12, 1921	1913	Killmaster, George B.	Mar. —, 1915		1926
Ifft, George N.	Jan. 26, 1930		1931	King, H. Gilbert	Aug. 20, 1923		1926
Ingersoll, George P.	June 20, 1918		1926	King, Hamilton	(†)	Sept. 2, 1912	1913
Ingram, Augustus E.	Apr. 6, 1925	Nov. 9, 1937	1926	King, James C.	Sept. 27, 1928		1929
Ingram, Donald McC.	Oct. 10, 1920		1926				

†Indicates that an officer died in the Service.

‡Indicates that an officer retired under the provisions of the acts of May 24, 1924, July 3, 1926, February 23, 1931, April 24, 1939, or July 19, 1939.

Name	Date of resignation or retirement	Date of death	Register	Name	Date of resignation or retirement	Date of death	Register
King, Pendleton.....	(†)	July 31, 1913	1913	Long, James V.....	May —, 1914	1926
Kirjasoff, Max D.....	(†)	Sept. 1, 1923	1926	Loop, Carl R.....	(†)	July 29, 1923	1926
Kirk, Milton B.....	Jan. 2, 1923	Mar. 28, 1930	1931	Lorillard, George L.....	Jan. 8, 1917	1926
Kitchen, William W.....	(†)	Oct. 16, 1912	1913	Lowrie, Will L.....	Mar. 31, 1934	1934
Knabenshue, Samuel S.....	July —, 1914	1926	Lowry, Edward P.....	(†)	Nov. 11, 1930	1931
Knobles, Horace G.....	Aug. 23, 1913	Nov. 2, 1937	1913	Lumry, Carl C.....	Dec. 10, 1921	1922
Knowles, Lucius J.....	Sept. 6, 1930	1931	Lupton, Stuart K.....	Dec. 31, 1928	1929
Kodding, Trojan.....	(†)	May 22, 1933	1933	Lyon, Ernest.....	Aug. 22, 1910	July 17, 1938	1913
Kornfeld, Joseph S.....	Sept. 1, 1924	1926	MacClintock, Samuel.....	Apr. 16, 1910	1913
Kreeck, George L.....	Feb. 5, 1930	1931	MacEachran, Clinton F.....	Aug. 31, 1941	1941
Krisel, Alexander.....	Mar. 30, 1918	1926	Macgowan, David B.....	June 30, 1935	1935
Krogh, Gerhard H.....	Jan. 1, 1925	1926	Mackenzie, Harold O.....	Mar. 30, 1930	1931
Laing, James O.....	May 29, 1919	Jan. 24, 1931	1932	Mackie, William H. T.....	Sept. 22, 1930	1931
Lakin, Harry M.....	Feb. 11, 1930	1931	MacMaster, Frederic D.....	Dec. 31, 1906	1913
Lamb, Eugene M.....	Dec. 19, 1916	1926	MacNider, Hanford.....	Aug. 31, 1932	1933
Lancaster, Bruce.....	June 30, 1933	1933	MacVeagh, Charles.....	Dec. 9, 1929	Dec. 4, 1931	1933
Landon, Francis G.....	June 1, 1907	1913	MacVeagh, John H.....	Dec. 31, 1940	1941
Lane, George Bliss.....	May 21, 1941	1941	Magelsen, William C.....	(†)	Oct. 17, 1919	1926
Lang, Paul.....	(†)	Oct. 31, 1911	1913	Magill, Samuel E.....	(†)	Jan. 29, 1913	1913
Lange, Erwin F.....	Aug. 19, 1917	1926	Maginnis, S. Abbot.....	Dec. —, 1921	1922
Langhorne, Marshall.....	Dec. 15, 1919	1926	Magoon, Charles E.....	Oct. 12, 1906	Jan. 14, 1920	1913
Lasseter, Dillard B.....	Oct. 18, 1923	1926	Magruder, Alexander R.....	Oct. 31, 1935	1936
Latham, Charles L.....	Jan. 30, 1924	1926	Mahin, Frank W.....	July 1, 1924	May 6, 1936	1936
Lathrop, Lorin A.....	July 1, 1924	Jan. 22, 1929	1930	Malmros, Oscar.....	June 23, 1909	Aug. 18, 1909	1926
Laughlin, Irwin B.....	Apr. 12, 1933	Apr. 18, 1941	1933	Man, Ernest A.....	Jan. 21, 1911	Dec. 15, 1917	1913
Lawton, Ezra M.....	Aug. 22, 1929	June 26, 1931	1932	Manning, Bernard.....	Jan. 11, 1912	1913
Lay, Julius G.....	Aug. 31, 1937	Aug. 28, 1939	1937	Manning, Isaac A.....	July 1, 1916	1926
Lay, Tracy.....	Mar. 31, 1928	1929	Manning, Raphael A.....	June 2, 1925	1926
Layton, Thomas B. L.....	Oct. 31, 1922	1926	Mansfield, Robert E.....	Dec. 31, 1916	Sept. 18, 1925	1926
Leach, Richard S.....	Oct. 19, 1927	1928	Manton, Benjamin D.....	June 30, 1906	July 30, 1911	1913
Leavell, William H.....	July 1, 1919	1926	Marburg, Theodore.....	Jan. —, 1914	1926
Leavitt, Arthur H.....	Sept. 24, 1917	1926	Marquis, Joseph A.....	Feb. 12, 1925	1926
Leavitt, Kent.....	Sept. 1, 1936	1937	Marriner, J. Theodore.....	(†)	Oct. 12, 1937	1938
LeClercq, Frederic D. K.....	Aug. 8, 1929	1930	Marsh, Richard O.....	Mar. 9, 1911	1913
LeDoux, Urbain J.....	June 5, 1907	Apr. 8, 1941	1926	Martin, Chester W.....	July 1, 1924	Nov. 15, 1935	1936
Lee, Frederic E.....	Nov. 2, 1922	1926	Martin, John F.....	Sept. 23, 1929	1930
Lee, Joseph W. J.....	Mar. 1, 1908	1913	Martin, Lewis A.....	Sept. 17, 1909	1913
Lee, Samuel T.....	Mar. 31, 1936	1936	Martin, William.....	June 30, 1909	1913
Leflingwell, Albert.....	Sept. 29, 1906	1913	Marye, George T.....	Mar. —, 1916	Sept. 2, 1933	1934
Lefshman, John G. A.....	Oct. 4, 1913	Mar. 27, 1924	1913	Mason, Denn B.....	(†)	Jan. 16, 1917	1926
Leonard, Walter A.....	Apr. 30, 1941	1941	Mason, Frank H.....	Jan. —, 1914	June 21, 1916	1926
LeRoy, James A.....	Aug. 11, 1907	Feb. —, 1909	1913	Masterson, William W.....	(†)	May 10, 1922	1926
Leslie, Aldene B.....	June 30, 1940	1940	Maverick, Robert Van W.....	Apr. 12, 1917	1926
Lespinasse, Alphonse J.....	Dec. 31, 1920	1926	May, Henry C.....	Nov. 16, 1916	1926
Letcher, Marion.....	July 31, 1934	1935	Mayer, Ferdinand L.....	Dec. 31, 1940	1941
Levsee, Scott S.....	Apr. 6, 1927	1928	Mayer, Leslie Gordon.....	Sept. 30, 1937	1937
Lieber, Peter.....	June 30, 1908	1913	Maynard, Lester.....	Dec. 31, 1937	1938
Lieberknecht, Adam.....	June 30, 1908	1913	Mayo, Paul.....	Sept. 6, 1929	Oct. 13, 1940	1930
Liefeld, E. Theophilus.....	June 30, 1908	June 10, 1930	1936	Mays, Livingston T.....	July 16, 1915	1926
Linnard, Drew.....	(†)	May 22, 1927	1928	McArdle, John.....	July 21, 1939	1939
Listoe, Soren.....	Nov. 14, 1920	Dec. 12, 1927	1937	McBride, Harry A.....	Mar. 23, 1939	1939
Littell, John S.....	Sept. 25, 1940	1940	McCafferty, William J.....	June 30, 1935	1935
Livingston, Brockholst.....	Oct. 21, 1937	1938	McCarthy, Hugh C.....	Sept. 11, 1923	1926
Livingston, C. Ludlow.....	Feb. 15, 1922	1926	McCloud, Robert C.....	(†)	Dec. 12, 1938	1939
Livingston, Lemuel W.....	Dec. 17, 1919	Dec. 18, 1930	1931	McConnico, Andrew J.....	Aug. 31, 1936	1937
Logan, George L.....	Sept. 16, 1920	1926	McCormick, Robert S.....	Mar. 2, 1907	Apr. 16, 1919	1913

†Indicates that an officer died in the Service.

¶Indicates that an officer retired under the provisions of the acts of May 24, 1924, July 3, 1926, February 23, 1931, April 24, 1939, or July 19, 1939.

Name	Date of resignation or retirement	Date of death	Register	Name	Date of resignation or retirement	Date of death	Register
McCreery, Fenton R.	July 1, 1911		1913	Moos, Morton F.	Feb. 28, 1919	Mar. 26, 1919	1926
McCullough, Charles A.	(†)	Apr. 30, 1914	1926	Morales, Franklin E.	Mar. 4, 1925		1926
McCunn, John N.	July 1, 1924	Jan. 13, 1937	1937	Moran, John E.	June 15, 1928		1929
McCutcheon, John T.	Feb. 20, 1920		1926	Morawetz, Albert R.	June 30, 1912		1913
McDowell, W. W.	(†)	Apr. 9, 1934	1934	Morehead, John Motley	Apr. 6, 1933		1933
McFarland, Silas C.	(†)	Oct. 24, 1908	1913	Morey, William.	July 16, 1907	Mar. 25, 1908	1913
McGoodwin, Preston B.	Dec. 16, 1921		1926	Morgan, Edwin V.	Apr. 23, 1933	Apr. 16, 1934	1934
McGoogan, George B.	(†)	Aug. 29, 1911	1913	Morgan, Henry H.	July 31, 1926	Mar. 19, 1933	1933
McKay, Arnold A.	Nov. 9, 1919		1926	Morgan, Stokely W.	Sept. 30, 1929		1930
McKiernan, Charles P.	(†)	May 28, 1916	1926	Morgenthau, Henry	July —, 1916		1926
McLean, Arthur.	(†)	Dec. 29, 1918	1926	Moriarty, G. Andrews, Jr.	Mar. 7, 1911		1913
McMackin, John.	(†)	Aug. 13, 1906	1913	Morin, Richard W.	July 7, 1935		1936
McMillan, Neal.	Aug. 31, 1909	Dec. 11, 1920	1913	Morris, Dave Hennen.	June 25, 1937		1937
McMillin, Benton.	Dec. —, 1921	Jan. 8, 1933	1933	Morris, Ira N.	Apr. 15, 1923		1926
McNally, James C.	(†)	Aug. 4, 1920	1926	Morris, Roland S.	Mar. 4, 1921		1926
McNeely, Robert N.	(†)	Dec. 30, 1915	1926	Morrow, Dwight W.	Sept. 30, 1930	Oct. 5, 1931	1932
McNerney, Gerald F.	(†)	Feb. 7, 1933	1933	Moseley, P. Harley	Oct. 1, 1924		1926
Meinhardt, Carl D.	Apr. 30, 1936		1936	Moser, Charles K.	Aug. 11, 1922		1926
Mellon, Andrew W.	Mar. 17, 1933	Aug. 26, 1937	1933	Moses, George H.	July 12, 1912		1913
Merrill, Gregor C.	Jan. 16, 1940		1940	Mosher, John S.	June 5, 1933		1933
Merrill, Keith.	Jan. 15, 1931		1936	Mosher, Robert B.	July 1, 1924	Sept. 22, 1927	1928
Merrill, Selah.	Sept. 18, 1908	Jan. —, 1909	1913	Mosier, Robert L.	July 25, 1926		1927
Merry, William L.	July 28, 1911	Dec. 14, 1911	1913	Mowrer, Frank R.	July 27, 1909		1913
Metcalf, Horace W.	Jan. 12, 1912		1913	Munro, Dana G.	Sept. 14, 1932		1933
Meyer, Cord.	Dec. 30, 1924		1926	Murphy, Domline I.	July 1, 1924	Apr. 13, 1930	1931
Meyer, George von L.	Mar. —, 1907	Mar. 9, 1918	1913	Murphy, George H.	(†)	Oct. 16, 1924	1926
Michael, William H.	Dec. 23, 1912	May 17, 1916	1913	Murphy, J. Lee.	Mar. 12, 1929		1930
Michelson, Albert H.	(†)	June 9, 1915	1926	Murphy, James J., Jr.	(†)	Jan. 6, 1941	1941
Miles, Basil.	Sept. 1, 1908	June 14, 1928	1929	Muse, Benjamin.	Mar. 15, 1934		1934
Miller, Christian C.	July 19, 1920		1926	Myers, David J. D.	Apr. 30, 1936		1936
Miller, Clarence A.	Sept. 20, 1914		1926	Nash, Paul.	(†)	Jan. 6, 1913	1913
Miller, G. Harlan.	Dec. 31, 1928		1929	Nason, Charles P. H.	Oct. 29, 1913		1913
Miller, Henry B.	Nov. 8, 1910	Nov. 28, 1921	1913	Nason, William F.	June 30, 1933		1933
Miller, Hugh S.	July 31, 1941		1941	Nathan, Edward I.	Apr. 30, 1937		1937
Miller, J. Martin.	Dec. 31, 1907		1913	Neely, Roy H.	June 30, 1907		1913
Miller, Ransford S.	(†)	Apr. 26, 1932	1933	Nell, Richard R.	Sept. 19, 1909	Oct. 5, 1912	1913
Mills, William W.	Mar. 31, 1907	Feb. 10, 1913	1913	Neville, Edwin L.	Aug. 31, 1940		1940
Millsbaugh, Arthur C.	Sept. 1, 1922		1926	Newhall, W. Mayo, Jr.	May 15, 1929		1930
Milmore, Oscar L.	Aug. 9, 1921		1922	Newsom, H. Dorsey	Jan. 30, 1930		1931
Milner, James B.	July 1, 1924	Nov. 25, 1936	1937	Nicholson, Meredith.	May 11, 1941		1941
Mitchell, Charles E.	Mar. 22, 1933		1933	Nicholson, John B.	May —, 1919		1926
Mitchell, Mason	July 1, 1924	June 16, 1930	1931	Nicholson, Vivian L.	Sept. 25, 1919		1926
Mitchell, W. M. Parker.	June 30, 1933		1933	Nicolson, Donald.	Feb. 20, 1913		1913
Moe, Alfred K.	Mar. 6, 1914		1926	Norem, Owen J. C.	Jan. 4, 1941		1941
Moffatt, Thomas P.	Mar. 29, 1911		1913	Northcott, Elliott.	Aug. 26, 1913		1913
Monaghan, James C.	(†)	Nov. 19, 1917	1926	Northrup, Alfred S.	Feb. 28, 1915		1926
Monges, Richard G.	Nov. 10, 1924		1926	Norton, Edward J.	Nov. 15, 1929		1930
Monroe, Gustavus L., Jr.	Mar. 28, 1912		1913	Norton, Laurence H.	June 30, 1924		1926
Montgomery, John Flournoy.	Aug. 10, 1941		1941	Norton, Thomas H.	May 15, 1914		1926
Moomaw, John C.	June 30, 1924		1926	O'Brien, Edward C.	Feb. 8, 1910	June 21, 1927	1928
Mooney, Daniel F.	June 13, 1921	Nov. 14, 1930	1931	O'Brien, Thomas J.	Sept. 17, 1913	May 19, 1933	1933
Moore, Alexander P.	(†)	Feb. 17, 1930	1931	Offut, Casper Y.	Nov. 18, 1919		1926
Moore, Fred R.	Apr. 1, 1913		1914	O'Hara, John W.	June 9, 1908		1913
Moore, Thomas Ewing.	Oct. 1, 1928	Dec. 27, 1935	1936	O'Hara, V. Wintrop.	June 30, 1923		1926
Moorhead, Maxwell K.	June 30, 1937		1937	O'Rear, John D.	(†)	July 14, 1918	1926
				Orr, Arthur.	July 25, 1911	June 5, 1933	1934

†Indicates that an officer died in the Service.

||Indicates that an officer retired under the provisions of the acts of May 24, 1924, July 3, 1926, February 23, 1931, April 24, 1939, or July 19, 1939.

Name	Date of resignation or retirement	Date of death	Register	Name	Date of resignation or retirement	Date of death	Register
Orr, George	(†)	Apr. 3, 1937	1937	Prince, John Dyneley	Aug. 31, 1933		1934
Osborne, John Ball	June 30, 1933		1933	Putnam, John R	Aug. 3 ^d , 1941		1941
Osborne, Lithgow	Aug. 16, 1921		1926	Putney, Albert H.	Feb. 4, 1920	Oct. 22, 1928	1929
O'Shaughnessy, Nelson	Sept. 26, 1916	July 25, 1932	1933	Quay, Jerome A.	(†)	Sept. 24, 1910	1913
O'Toole, William J.	May 21, 1924	Aug. 27, 1928	1929	Ragsdale, James W	July 12, 1913		1913
Ott, Robert M.	(†)	May 1, 1933	1933	Raldrin, Bradstreet S.	July 1, 1924		1926
Owen, Ruth Bryan	Aug. 30, 1936		1937	Raldrin, Frank B.	Apr. 1, 1915		1926
Owens, Thomas R.	Mar. 9, 1925		1926	Ramer, John E.	Mar. 4, 1925	July 2, 1926	1926
Owsley, Alvin Mansfield	Aug. 15, 1939		1939	Rand, Edward B.	Feb. 3, 1940		1940
Owsley, Harry B., Jr.	Aug. —, 1909		1913	Rand, Elbridge D.	Dec. 25, 1929	Sept. 16, 1936	1937
Ozmun, Edward H.	(†)	Dec. 9, 1910	1913	Rankin, Robert L.	Jan. 22, 1920		1930
Pabst, Gustave, Jr.	May 20, 1923		1930	Rasmussen, Bertil M.	Nov. 20, 1927		1928
Paddock, Gordon	Sept. 30, 1930	Nov. 2, 1932	1933	Ratskesy, Abraham C.	June 27, 1932		1933
Paddock, Harry L.	Apr. 9, 1908	July 30, 1937	1937	Ravndal, Gabriel Bie.	June 26, 1930		1931
Page, Charles A.	June 16, 1933		1933	Ray, John A.	June 4, 1921		1926
Page, Thomas Nelson	—, 1920	Nov. 1, 1922	1926	Reat, Samuel C.	June 30, 1933	July 24, 1936	1937
Page, Walter Hines	Nov. 26, 1918	Dec. 21, 1918	1926	Redtke, Norris	May 16, 1937		1937
Palmer, Theodore DeC., Jr.	June 15, 1921		1922	Reed, Eugene C. A.	Jan. 2, 1922		1926
Park, J. Loder	May 31, 1940		1940	Reid, Whitelaw	(†)	Dec. 15, 1912	1913
Parmelee, Maurice	Feb. 1, 1923		1926	Reiniger, Gustavus G.	Oct. 16, 1925		1926
Paschal, George R., Jr.	Nov. 15, 1929		1930	Reinsch, Paul S.	Sept. 15, 1919	Jan. 26, 1923	1926
Patterson, Robert R.	Apr. 8, 1929		1941	Reynolds, Conger	Oct. 8, 1929		1930
Payne, Christopher H.	June 30, 1917		1926	Rhode, W. Allen	July 7, 1929		1930
Pearson, Alfred J.	Apr. 30, 1930	Aug. 10, 1939	1931	Richardson, Charles F. P.	June 24, 1909		1913
Pearson, Frederick F. A.	June 15, 1930		1931	Richardson, Elliott Verne.	Oct. 22, 1928	June 27, 1929	1930
Pearson, Richmond	June —, 1909	Sept. 12, 1923	1913	Richardson, Harry B.	May 31, 1913		1913
Pelrice, Herbert H. D.	May 30, 1911	Dec. 5, 1916	1926	Richardson, John B.	Aug. 6, 1907		1913
Penfield, Frederic C.	Apr. 9, 1917	June 19, 1922	1926	Richardson, Norval	June 30, 1924	Oct. 22, 1940	1926
Penney, Richard E.	Jan. 14, 1923		1926	Riddle, John W.	May —, 1925		1926
Perkins, Charles B.	June 2, 1936		1936	Ridgely, Benjamin H.	(†)	Oct. 10, 1908	1913
Perry, Charles B.	Apr. 4, 1916	May 14, 1928	1926	Rives, George B.	—, 1917	May 5, 1935	1935
Peters, Thomas W.	Sept. —, 1914	Jan. 2, 1917	1926	Robbins, Warren Delano.	(†)	Apr. 7, 1935	1935
Phelps, Livingston	Mar. 29, 1919		1926	Robert, Albert W.	Dec. —, 1911	Feb. 20, 1913	1913
Phillip, Hoffman	Oct. 31, 1937		1938	Robertson, Randolph	July 28, 1921		1926
Pickrell, George H.	July 1, 1924		1926	Robertson, William H.	June 25, 1928		1929
Pierce, Maurice C.	Mar. 31, 1932		1933	Robinson, Donald H.	Aug. 18, 1934		1935
Pierce, William A.	May 15, 1920		1926	Robinson, Fred R.	(†)	July 22, 1923	1926
Pierrepont, Seth L.	June 14, 1913		1913	Robinson, J. Randolph.	(†)	Sept. 2, 1930	1931
Pike, William J.	(†)	Apr. 23, 1923	1926	Roche, James J.	(†)	Apr. 3, 1908	1913
Pills, Samuel H.	Sept. 17, 1928	Mar. 11, 1940	1929	Rockhill, William W.	Nov. —, 1913	Dec. 8, 1914	1926
Pitcairn, Hugh	Nov. 7, 1908	July 19, 1911	1913	Rockwell, Almon F.	Apr. 30, 1924		1926
Plumacher, Eugene H.	Apr. 11, 1910	Sept. 25, 1910	1913	Rodgers, J. Donald C.	Mar. 30, 1923		1926
Polindexter, Miles	Mar. 21, 1928		1929	Rodgers, James L.	Oct. 31, 1920	Feb. 8, 1930	1931
Pond, J. Lawrence	June 30, 1933		1933	Rogers, Alan S.	Nov. 3, 1940		1941
Pontius, Albert W.	(†)	Feb. 25, 1923	1926	Roosevelt, George W.	(†)	Apr. 14, 1907	1913
Poole, De Witt C.	Mar. 1, 1930		1931	Roosevelt, Nicholas	May 9, 1933		1933
Pooley, Robert P.	June 30, 1908		1913	Roper, Daniel C.	Aug. 20, 1939		1939
Poor, Henry V.	Aug. 9, 1939		1939	Rosenberg, Louis J.	Jan. 15, 1910		1913
Potter, Julian	Jan. 31, 1913		1913	Rowen, John E.	June 30, 1911		1913
Pottle, Edward R.	Feb. 28, 1922		1926	Rublee, William A.	(†)	Apr. 15, 1910	1913
Press, Griffith W.	June 30, 1907		1913	Ruddock, Albert B.	June 30, 1924		1926
Prendergast, Walter T.	Oct. 19, 1939		1940	Ruffin, John N.	Aug. 19, 1907		1913
Price, Ernest B.	Aug. 3, 1920		1930	Russell, Charles H., Jr.	May 9, 1921		1922
Price, Milton M.	(†)	Oct. 25, 1906	1913	Russell, Charles W.	Sept. —, 1914	Apr. 5, 1927	1928
Price, William J.	Dec. —, 1921		1926	Russell, William W.	Dec. 31, 1926		1927
Prickitt, William A.	Feb. —, 1914		1926	Ryan, John L.	June —, 1918		1926

†Indicates that an officer died in the Service.

||Indicates that an officer retired under the provisions of the acts of May 24, 1924, July 3, 1926, February 23, 1931, April 24, 1939, or July 19, 1939.

Name	Date of resignation or retirement	Date of death	Register	Name	Date of resignation or retirement	Date of death	Register
[[Ryder, Frederick M.....	July 1, 1924	Jan. 5, 1939	1926	Smith, A. Donaldson.....	Apr. 8, 1911		1913
Sack, Leo R.....	Mar. 20, 1937		1937	Smith, Abraham E.....	(†)	Jan. 18, 1915	1926
Sackett, Frederic M.....	Apr. 23, 1933	May 18, 1941	1933	Smith, Calvin F.....	Apr. 3, 1908		1913
Sackett, Martin R.....	Feb. —, 1915		1926	Smith, Felix W.....	Mar. 17, 1919	Jan. 11, 1920	1926
Sallsbury, Alfred.....	Oct. —, 1908		1926	[[Smith, Gaston.....	Feb. 29, 1936	Aug. 21, 1937	1937
[[Sammons, Thomas.....	Aug. 6, 1925	Oct. 15, 1935	1936	Smith, Harold L.....	Apr. 15, 1928		1929
Sanders, John O.....	May 15, 1924		1926	Smith, Holmes Conrad.....	June 1, 1933		1933
Sands, William F.....	May —, 1917		1926	Smith, James A.....	(†)	Sept. 29, 1920	1926
Sartoris, Algernon.....	May 18, 1909	Jan. —, 1928	1929	Smith, Leland L.....	June 30, 1933		1933
Sartorius, Herman U.....	June 29, 1921		1922	Smith, Madison R.....	July —, 1914		1926
[[Sauer, Emil.....	June 30, 1941		1941	Smith, Samuel.....	Aug. 10, 1908		1913
[[Savage, John M.....	Dec. 9, 1923	Mar. 18, 1938	1930	Smith, Sydney.....	Dec. 15, 1919		1926
Sawyer, Leroy R.....	July 15, 1929		1926	Smith, William W.....	June 28, 1924	Sept. 16, 1932	1933
Scarritt, Nathan.....	July 5, 1929		1930	Smythe, David M.....	Feb. 5, 1941		1941
Schmedeman, Albert G.....	Aug. —, 1921		1926	Snodgrass, John H.....	Jan. 1, 1917		1926
Schmucker, George B.....	June 3, 1911		1913	Snyder, Alban G.....	Aug. 1, 1929		1930
[[Schoellkopf, Walter H.....	Nov. 30, 1939		1940	Snyder, Nicholas R.....	July 22, 1917		1926
Schole, Gustave.....	July 31, 1918	May 20, 1937	1926	Sorsby, William B.....	Dec. —, 1908	Mar. 26, 1912	1913
Schoyer, Balkam.....	(†)	Apr. 2, 1910	1913	Soule, Edgar C.....	Aug. —, 1924		1926
Schumann, Walter.....	Aug. 31, 1907	Dec. 1, 1929	1930	South, John Glover.....	July 28, 1933	May 13, 1940	1933
Schurman, Jacob G.....	Jan. 21, 1930		1931	Southgate, Richard.....	July 2, 1926		1939
Schutt, Warren E.....	Feb. 17, 1912		1913	Southworth, William B.....	Jan. 5, 1926	Aug. 7, 1927	1937
Schuyler, Montgomery.....	Dec. 13, 1925		1926	Spahr, Herman L.....	Jan. 31, 1917		1926
Seldmore, George H.....	(†)	Nov. 27, 1922	1923	[[Spamer, Carl O.....	Sept. 30, 1936		1937
Scott, Winthrop R.....	Oct. 1, 1941		1941	Spangler, Frank LeR.....	July 14, 1925		1926
Seeger, Eugene.....	May 7, 1906		1916	Spencer, Willing.....	Aug. 16, 1924		1926
[[Seltzer, George E.....	June 30, 1941		1941	Sprague, Richard L.....	(†)	Oct. 16, 1934	1935
Seltzer, Harry G.....	July 28, 1917		1926	Sprigg, Carroll.....	Oct. —, 1921		1922
Sevier, Hal H.....	May 4, 1935	Mar. 10, 1940	1935	Squires, Herbert G.....	Dec. 31, 1909	Oct. 19, 1911	1913
Sewell, William L.....	(†)	Mar. 25, 1906	1913	Squire, Earl C.....	(†)	Apr. 16, 1940	1940
Seyfert, Augustus G.....	Oct. 31, 1912		1913	Stabler, Jordan H.....	Jan. 31, 1927	Dec. 30, 1938	1928
Shank, Samuel H.....	Dec. 4, 1919		1926	Stambaugh, John, 2d.....	Nov. 30, 1925		1926
Shanklin, Arnold.....	Oct. 15, 1915		1926	Stanard, Hugh C.....	June 1, 1920		1922
Sharp, Hunter.....	(†)	Dec. 17, 1923	1926	Stangeland, Charles E.....	Aug. 1, 1915		1926
Sharp, William G.....	Apr. 14, 1919	Nov. 17, 1922	1926	Stapleton, W. Maynard.....	Nov. 27, 1928		1929
Shaughnessy, Walter D.....	Apr. 19, 1910		1913	Starrett, Henry P.....	(†)	Mar. 18, 1933	1933
Shea, Joseph H.....	May —, 1921	Dec. 22, 1928	1929	Stearns, Foster.....	Apr. 6, 1924		1926
Sheffield, James R.....	Sept. 21, 1927	Sept. 2, 1938	1928	Stedman, Nathan P.....	Mar. 8, 1919		1926
Shepard, Donald D'A.....	Feb. 7, 1924		1926	Stelnhart, Frank.....	June 30, 1907		1913
Shepard, James M.....	Dec. —, 1914	Aug. 13, 1927	1926	Stephens, Joseph G.....	Jan. —, 1920	Dec. 22, 1920	1926
Sherman, Thomas F.....	Aug. 11, 1931		1932	Stephenson, Robert M.....	Feb. 29, 1940		1940
Sherrill, Charles H.....	Mar. 24, 1933	June 25, 1936	1936	Stetson, John B., Jr.....	Feb. —, 1930		1931
Shirley, John H.....	May 13, 1908		1913	Stevenson, Ronald D.....	July 30, 1927		1928
Shrven, Maynard N.....	Apr. 30, 1937		1937	[[Stewart, Francis R.....	Feb. 28, 1939		1939
Shoecraft, Eugene C.....	Jan. —, 1924		1926	Stewart, Glenn.....	Nov. 20, 1920		1926
Shoemaker, Henry W.....	Aug. 1, 1933		1934	Stewart, Nathaniel B.....	(†)	Apr. 17, 1931	1932
Shotts, George W.....	Oct. 1, 1922		1926	Stiles, George K.....	Aug. 16, 1925	June 10, 1938	1926
Siekles, Stanton.....	Aug. —, 1908	Feb. 18, 1939	1926	Stimson, Frederic J.....	Mar. 26, 1921		1926
Sillman, John R.....	(†)	Jan. 17, 1919	1913	Stockton, Gilechrist B.....	Sept. 21, 1933		1934
Silvers, Edward E.....	Mar. 19, 1929		1930	Stogsdall, Nelle B.....	Oct. 28, 1931		1932
Simpich, Frederick.....	Mar. 31, 1923		1926	Stone, Benjamin F.....	May 20, 1906		1913
[[Skinner, Robert P.....	Feb. 26, 1936		1936	Storer, Bellamy.....	Mar. —, 1906	Nov. 12, 1922	1913
[[Slater, Fred C.....	Nov. 9, 1929		1930	Stout, Kenneth S.....	(†)	June 1, 1939	1939
Sleeper, Jacob.....	Mar. 10, 1910	Mar. 11, 1930	1931	Stovall, Pleasant A.....	May —, 1920	May 14, 1935	1935
[[Sloan, Alexander K.....	Sept. 30, 1937		1937	Straight, Willard D.....	June 9, 1909	Dec. 1, 1918	1913
Sloum, Clarence R.....	(†)	Feb. 25, 1912	1913	Strassburger, Ralph B.....	—, 1914		1926

†Indicates that an officer died in the Service.

[[Indicates that an officer retired under the provisions of the acts of May 24, 1924, July 3, 1926, February 23, 1931, April 24, 1939, or July 19, 1939.

Name	Date of resignation or retirement	Date of death	Register	Name	Date of resignation or retirement	Date of death	Register
Straus, Jesse Isidor.....	Aug. 25, 1936	Oct. 4, 1936	1937	Turner, A. Campbell.....	June 26, 1911	-----	1913
Straus, Oscar S.....	Dec. 11, 1910	May 3, 1926	1913	Turnure, David A.....	Sept. 5, 1929	-----	1930
Strickland, Peter.....	July 25, 1906	-----	1913	Twells, John S.....	June --, 1906	Mar. 15, 1921	1926
Strother, Shelby F.....	Nov. 12, 1925	-----	1926	Vall, Delmar J.....	(f)	Oct. 30, 1906	1913
Stutesman, James F.....	July 12, 1910	Dec 15, 1917	1913	Van Benschoten, Arnold.....	June 20, 1939	-----	1939
Stuyvesant, L. Rutherford.....	June 29, 1932	-----	1933	Van Buren, Harold S.....	(f)	Feb. 12, 1907	1913
Sullivan, James M.....	Sept. 1, 1915	Aug. --, 1920	1926	van Dyke, Henry.....	---, 1917	Apr. 10, 1933	1933
Sullivan, Lucien N.....	Mar. 31, 1933	Feb. 12, 1936	1936	Van Dyne, Frederick.....	(f)	Apr. 21, 1915	1926
Summers, Maddin.....	(f)	May 4, 1918	1926	Van Dyne, George W.....	Oct. 31, 1920	-----	1922
Sumner, Roger.....	Aug. 1, 1931	-----	1932	Van Rensselaer, W. S.....	July 16, 1918	Aug. 21, 1930	1931
Sussdorff, Louis, Jr.....	(f)	Aug. 29, 1940	1940	Van Sant, Howard D.....	(f)	Sept. 1, 1925	1926
Swalm, Charles L.....	Feb. 15, 1922	-----	1926	Vignaud, Henry.....	Mar. 31, 1909	Sept. 16, 1922	1913
Swalm, Albert W.....	(f)	Aug. 24, 1922	1926	Viney, John L.....	June 21, 1910	-----	1913
Swenson, Laurits S.....	Mar. 5, 1934	-----	1934	Voetter, Thomas W.....	June 30, 1933	-----	1933
Swift, Merritt.....	Sept. 30, 1935	-----	1936	Von Struve, Henry C.....	(f)	Nov. 5, 1933	1934
Sycks, Dana C.....	July 25, 1929	-----	1930	Von Tresckow, Egmont C.....	June 30, 1937	-----	1937
Taggart, G. Russell.....	(f)	Sept. 15, 1931	1932	Von Ziellinski, Carl M. J.....	June 11, 1917	-----	1926
Tarler, G. Cornell.....	Jan. 23, 1922	-----	1926	Vopicka, Charles J.....	Dec. 9, 1920	Sept. 4, 1935	1936
Taylor, Allan C.....	(f)	May 30, 1938	1938	Wadsworth, Craig W.....	Nov. 6, 1927	Mar. 22, 1929	1928
Taylor, Howard C.....	June 5, 1933	-----	1933	Wadsworth, Julius.....	Sept. 6, 1939	-----	1939
Taylor, Morgan O.....	Aug. 25, 1919	-----	1926	Walnwright, John T.....	(f)	Nov. 2, 1930	1931
Taylor, P. Emerson.....	(f)	Apr. 8, 1913	1913	Wakefield, Ernest A.....	Apr. 30, 1932	-----	1933
Taylor, Samuel M.....	(f)	Dec. 7, 1916	1926	Walk, Maurice.....	Sept. 29, 1925	-----	1926
Taylor, William A., Jr.....	Aug. 28, 1924	-----	1926	Walker, Edward B.....	Sept. 22, 1911	-----	1913
Taylor, William H.....	Feb. 12, 1929	-----	1930	Walker, Mannix.....	June 19, 1929	-----	1930
Teichmann, William C.....	Sept. 10, 1917	-----	1926	Wallace, Hugh C.....	July 6, 1921	Jan. 1, 1931	1931
Tennant, Henry F.....	Apr. 20, 1917	-----	1926	Wallace, Thomas R.....	July 1, 1924	Dec. 8, 1929	1930
Tenney, Charles D.....	Feb. 28, 1922	Mar. 14, 1930	1931	Wallace, William K.....	Mar. 5, 1912	-----	1913
Tenney, Raymond P.....	Aug. 13, 1927	-----	1928	Walsh, Harry L.....	Aug. 18, 1933	-----	1934
Terres, John B.....	(f)	Nov. 1, 1920	1926	Ward, Frederick H.....	Nov. 20, 1928	-----	1929
Thackara, Alexander M.....	July 1, 1924	Jan. 19, 1937	1937	Wardman, George B.....	July --, 1906	-----	1913
Thaw, Benjamin, Jr.....	Sept. 30, 1935	Mar. 5, 1937	1937	Warner, Margaret.....	Nov. 29, 1931	-----	1932
Thomas, Edward B.....	June 30, 1933	-----	1933	Warner, Southard P.....	(f)	May 9, 1914	1926
Thomas, Frederick L.....	(f)	July 17, 1930	1931	Warren, Charles B.....	Aug. 4, 1924	Feb. 3, 1936	1936
Thomas, Leonard M.....	June 5, 1907	-----	1913	Washburn, Albert H.....	(f)	Apr. 2, 1930	1931
Thompson, David E.....	Dec. 24, 1909	-----	1913	Washington, Horace Lee.....	June 3, 1929	Aug. 27, 1938	1930
Thompson, Edward H.....	Sept. 6, 1909	May 11, 1935	1935	Waters, Daniel J.....	Feb. 10, 1916	-----	1926
Thompson, Richard N.....	Aug. 22, 1923	-----	1926	Waters, Harold G.....	Sept. 30, 1924	July 30, 1941	1926
Thompson, Robert J.....	Jan. --, 1915	-----	1926	Watson, John J. C.....	(f)	Sept. 9, 1932	1933
Thomson, Thaddeus A.....	Nov. 16, 1916	Jan. 21, 1927	1926	Watts, Ethelbert.....	June 30, 1919	July 13, 1919	1926
Thorling, Charles H.....	Dec. 2, 1922	-----	1926	Webber, Leroy.....	(f)	Feb. 24, 1935	1935
Thorne, William DuB.....	(f)	June 21, 1936	1936	Webster, William H. H.....	(f)	Apr. 15, 1911	1913
Thornton, William O.....	Sept. 30, 1920	-----	1926	Weltzel, George T.....	July 8, 1913	Jan. 1, 1936	1936
Tobin, Richard M.....	Aug. 29, 1929	-----	1930	Weldon, Ellwood A.....	Oct. 28, 1909	-----	1913
Toch, Leo.....	Mar. 1, 1937	-----	1937	Wells, Francis.....	Jan. 15, 1923	-----	1926
Tompkins, Ralph H.....	July 29, 1923	-----	1926	Werlich, McConey.....	(f)	Mar. 11, 1936	1936
Totten, Ralph J.....	July 31, 1937	-----	1937	West, George N.....	Mar. 27, 1919	Mar. 26, 1920	1926
Touhay, St. Leger A.....	(f)	May 15, 1907	1913	Westcott, Richard.....	(f)	Jan. 28, 1922	1926
Tower, Charlemagne.....	June 8, 1908	Feb. 24, 1923	1913	Westcott, Charles D.....	June 30, 1933	-----	1933
Townsend, George A.....	Aug. 23, 1921	-----	1922	Wheeler, Post.....	Oct. 31, 1934	-----	1935
Townsend, Ralph.....	Feb. 12, 1933	-----	1933	White, Charles D.....	Nov. --, 1913	-----	1926
Townsend, Robert S.....	June 6, 1921	-----	1922	White, Francis.....	Nov. 30, 1933	-----	1934
Tremell, H. Eric.....	(f)	Feb. 9, 1932	1933	White, Henry.....	Nov. 3, 1909	July 15, 1927	1928
Trest, R. A. Wallace.....	(f)	May 3, 1929	1930	White, Jay.....	(f)	May 23, 1918	1926
Tredwell, Roger C.....	Jan. 31, 1934	-----	1934	Whitehouse, Sheldon.....	Dec. 8, 1934	-----	1935
Trimmer, Edwin W.....	Jan. --, 1915	-----	1926	Whitfield, James V.....	Sept. 3, 1927	-----	1928

Indicates that an officer died in the Service.

Indicates that an officer retired under the provisions of the acts of May 24, 1924, July 3, 1926, February 23, 1931, April 24, 1939, or July 19, 1939

Name	Date of resignation or retirement	Date of death	Register	Name	Date of resignation or retirement	Date of death	Register
Whitlock, Brand.....	Dec. —, 1921	May 24, 1934	1934	Winslow, Edward D.....	Aug. 17, 1917	Jan. 22, 1941	1926
Wicker, Cyrus F.....	Nov. —, 1916	1926	Winslow, L. Lanier.....	Nov. 24, 1927	Oct. 26, 1929	1930
Wilber, David F.....	Apr. 18, 1923	Aug. 14, 1928	1929	Winthrop, Robert M.....	Jan. 26, 1910	1913
Wilcox, Henry T.....	(†)	June 22, 1925	1926	Wise, John D.....	Nov. 15, 1920	May 13, 1933	1933
Wilder, Amos P.....	Feb. —, 1914	July 2, 1936	1937	Wood, Charles M.....	(†)	May 22, 1908	1913
Willard, Charles N.....	Oct. 13, 1919	1926	¶ Wood, John Q.....	June 30, 1932	Dec. 16, 1936	1937
Willard, Joseph E.....	June —, 1921	Apr. 4, 1924	1926	Woods, Cyrus E.....	July 1, 1924	Dec. 8, 1938	1926
¶ Willey, Richard R.....	June 30, 1933	1933	Woods, Damon C.....	(†)	Dec. 3, 1938	1939
Williams, Charles L. L.....	Dec. 2, 1919	1926	Woods, Leslie E.....	Jan. 6, 1939	1939
Williams, Curtis C., Jr.....	Oct. 1, 1922	1926	¶ Woodward, G. Carlton.....	June 30, 1935	1935
Williams, Daniel W.....	June 14, 1907	1913	Worden, James P.....	Jan. 1, 1908	1926
Williams, Edward T.....	Sept. 30, 1918	1926	Worley, Lee.....	Apr. 30, 1939	1939
Williams, George F.....	July —, 1914	July 11, 1932	1933	Worman, James H.....	June 30, 1908	1913
¶ Williams, Herbert O.....	June 30, 1938	Aug. 17, 1939	1938	¶ Wormuth, Romeyn.....	Jan. 31, 1941	1941
Williams, John T.....	Apr. 12, 1906	1913	Wright, Herbert R.....	Mar. —, 1917	1926
Williams, Robert K.....	Feb. 23, 1916	1926	Wright, J. Butler.....	(†)	Dec. 4, 1939	1940
Willamson, Adolph A.....	Jan. 15, 1920	1926	Wright, Luke E.....	Sept. 1, 1907	Nov. 17, 1922	1913
¶ Willrich, Gebhard.....	July 1, 1924	Dec. 1, 1926	1926	Wright, William F.....	May 15, 1907	1913
Willson, Digby A.....	Feb. 9, 1931	1932	Wynne, Cyril.....	Sept. 15, 1922	Sept. 26, 1939	1939
Willys, John N.....	May 30, 1932	Aug. 26, 1935	1936	Wynne, Robert J.....	Aug. 1, 1909	Mar. 11, 1922	1913
¶ Wilson, Charles S.....	Sept. 30, 1937	1937	Yelverton, E. Harrison.....	Aug. 25, 1919	1926
Wilson, Henry L.....	Oct. 13, 1913	Dec. 22, 1932	1933	¶ Yerby, William J.....	Sept. 30, 1932	1933
¶ Wilson, Hugh R.....	Dec. 31, 1940	1941	¶ Yost, Bartley F.....	Dec. 31, 1935	1936
Wilson, Huntington.....	Mar. 19, 1913	1913	Young, Evan E.....	Feb. 3, 1930	1931
Wilson, Ripley.....	(†)	Oct. 2, 1917	1926	Young, George W.....	Feb. 15, 1922	1926
¶ Winans, Charles S.....	Jan. 25, 1928	July 13, 1935	1936	Young, Wallace J.....	(†)	Dec. 4, 1923	1926
Winslow, Alan F.....	Nov. 1, 1928	Aug. 15, 1933	1934	Zabriskie, Luther K.....	(†)	Jan. 17, 1921	1926
¶ Winslow Alfred A.....	July 1, 1924	Aug. 16, 1929	1930				

† Indicates that an officer died in the Service.

¶ Indicates that an officer retired under the provisions of the acts of May 24, 1924, July 3, 1926, February 23, 1931, April 24, 1939, or July 19, 1939.

BIographies of DIPLOMATIC AND FOREIGN SERVICE OFFICERS WHO HAVE
RESIGNED, RETIRED, OR DIED IN THE SERVICE SINCE OCTOBER 1, 1910

Arnold, Julean H.—b. Sacramento, Calif., July 19, 1876; Sacramento High Sch. grad.; Calif. Coll. of Com., B.S. 1902; cashier, bookkeeper, and teacher in high sch. 1894-98; app. student interpreter in China July 18, 1902; v. and dep. cons. at Dalny Feb. 4, 1904; dep. cons. gen. at Shanghai July 13, 1904; v. and dep. cons. at Foochow Mar. 7, 1906; assigned to duty in Am. consulate gen. at Sanghai May 5, 1906; cons. at Tamsui June 22, 1906; at Amoy May 1, 1908; at Chefoo Mar. 8, 1912; cons. gen. at Hankow July 29, 1914; resigned Sept. 25, 1914; app. cml. att. Dept. of Com. Sept. 25, 1914; assigned as cml. att. at Peking Oct. 12, 1914; field representative, Am. Red Cross in China 1918-19; hon. high adviser, Chinese Red Cross, 1925; chm. of Am. del. China Tariff Revision Commn., Sanghai, 1918, 1922, 1926; For. Ser. officer of class one July 1, 1930; cons. and sec. in the Diplo. Ser. Nov. 16, 1939; For. Ser. officer at Sanghai in addition to duties as cml. att. Jan. 16, 1939; retired Nov. 30, 1940, under the provisions of the act of Feb. 23, 1931, as amended; married.

Bickers, William Andrew.—b. Madison Co., Va., Feb. 29, 1880; U. of Va., B.A. and M.A. 1901; teacher of Latin, German, and English in private sch. 1901-2; farmer 1902-14; editor of newspaper 1908-11; app. cons. at Hobart Apr. 24, 1914; cons. of class nine by act approved Feb. 5, 1915; cons. at Adelaide July 5, 1917; on detail in Am. consulate at Melbourne Nov.-Dec. 1917; cons. at Puerto Plata May 25, 1918; For. Ser. officer unclass. July 1, 1924; class eight Apr. 15, 1930; cons. at Charlottetown July 1, 1930; at London, Ont., May 15, 1933; class seven Oct. 1, 1935; at Edmonton Mar. 10, 1937; sec. in the Diplo. Ser. Aug. 17, 1937; retired Mar. 31, 1941, under the provisions of the act of Feb. 23, 1931, as amended; married.

Blake, Maxwell.—b. Kansas City, Mo., Nov. 15, 1877; St. John Mil. Acad., Scarett Coll., and Mo. State U.; studied under private tutor abroad; in ranching, real estate, and bonding business; app. cons. at Funchal Feb. 2, 1906; at Dunfermline Dec. 21, 1907; cons. gen. at Bogotá Jan. 11, 1910; at Tangier Dec. 14, 1910; mem., Int. Bd. of Taxe Urbaine, 1911; in charge of Am. leg. at Tangier Apr. 4-16, 1912, and chargé d'affaires Sept. 2, 1912-July 20, 1917; representative on Int. Sanitary Council of Morocco 1912-22, 1925-40; del., Int. Commn. of Public Works, 1912; representative on Int. Commn. for Maintenance of Cape Spartel Light-house 1912-22, 1925-40; cons. gen. of class five Feb. 5, 1915; agt. and cons. gen. at Tangier July 20, 1917; detailed to Am. Commn. to Negotiate Peace, Paris, 1919; cons. gen. of class two Feb. 14, 1922; detailed

as Commr. in Albania Apr. 27, 1922; directed to proceed to U.S. Nov. 25, 1922; unassigned from Jan. 5, 1923; directed to proceed to Gibraltar Feb. 15, 1923; detailed to Angola as del. to Am. High Commr. to Turkey Apr. 25, 1923; cons. gen. at Melbourne Nov. 3, 1923; For. Ser. officer of class one July 1, 1924; diplo. agt. and cons. gen. at Tangier May 14, 1925-Aug. 13, 1940; retired Jan. 31, 1941, under the provisions of the act of Feb. 23, 1931, as amended; married.

Boyle, Lewis Vincell.—b. Obion, Tenn., Aug. 31, 1886; Escondido (Calif.) High Sch.; Stanford, A.B. 1909, A.M. 1910; Harvard, M.B.A. 1917; statistical expert 1911-15; U.S. Army 1917-19, capt.; app. cons. of class seven Sept. 5, 1919; detailed to Havre Nov. 4, 1919; cons. at Durban Nov. 19, 1920; at Lourenço Marques July 10-19, 1922; at Tahiti Sept. 21, 1923; For. Ser. officer of class eight July 1, 1924; class seven Sept. 29, 1927; cons. at Prescott May 17, 1929 (canceled); at Agua Prieta Sept. 27, 1929; class six July 24, 1930; sec. in the Diplo. Ser. Dec. 1, 1937; died at his post June 30, 1941.

Boyle, Walter Fabien.—b. Augusta, Ga., Dec. 14, 1875; Houghton Inst. grad.; U.S. Volunteer Army, 1898; U. S. Postal Ser. 1895-1903, 1906-14; postmaster, Philippine I., 1903-06; app. cons. at Ceiba Apr. 24, 1914; cons. of class nine by act approved Feb. 5, 1915; class eight and cons. at Puerto Cortes Sept. 17, 1918; at Mexicali Apr. 15, 1918; class six Sept. 5, 1919; class five June 4, 1920; detailed to San Luis Potosí Feb. 7, 1922; assigned to San Luis Potosí Oct. 2, 1923; For. Ser. officer of class six July 1, 1924; class five Feb. 24, 1925; cons. at Auckland Mar. 19, 1925; class four July 24, 1930; at Guatemala Sept. 16, 1936; cons. gen. Mar. 24, 1937; cons. gen. at Guatemala Mar. 30, 1937; sec. in the Diplo. Ser. Aug. 17, 1937; retired Dec. 31, 1940, under the provisions of the act of Feb. 23, 1931, as amended; married.

Brett, Homer.—b. Scooba, Miss., Sept. 1, 1877; Meridian High Sch.; business sch.; Miss. Agri. and Mech. Coll.; post-office clk. 1897; 1st Miss. Volunteer Infantry 1898; ry-mail clk. 1899-1907; postal service, Isthmian Canal Commn., 1907-11; app. cons. at Maskat Aug. 19, 1911; at Tenerife Sept. 18, 1913; cons. of class eight by act approved Feb. 5, 1915; class seven and assigned as cons. at La Guaira Mar. 2, 1915; resigned June 3, 1919; app. cons. agt. at Caracas Oct. 21, 1919; resigned Mar. 31, 1920; app. cons. of class seven May 18, 1920; to the Dept. May 25, 1920; cons. at Tacna July 1, 1920; at Arica Oct. 9, 1920; at Iquique June 14, 1921; class six Nov. 21, 1921; class five Mar. 1, 1923; cons. at Bahía Mar. 30, 1923;

For. Ser. officer of class six July 1, 1924; class five Feb. 24, 1925; cons. at Nottingham Feb. 20, 1926; at Bristol, temp., July 7, 1928; at Milan Sept. 5, 1928; class four Dec. 31, 1929; representative, 13th Annual Fair of Milan, 1932; cons. at Rotterdam June 20, 1934; class three June 1, 1937; cons. gen. June 2, 1937; cons. gen. at Callao-Lima June 5, 1937; sec. in the Diplo. Ser. Aug. 17, 1937; also 1st sec. at Lima Aug. 20, 1937; class two Nov. 16, 1939; retired Apr. 30, 1941, under the provisions of the act of Feb. 23, 1931, as amended.

Brown, Donald Winchester.—b. New York, N.Y., May 14, 1910; sch. in Switzerland; St. Mark's Sch. grad.; Harvard, A.B. 1933; Columbia, LL.B. 1936; mem. of bar of N.Y.; law practice 1936-38; app. For. Ser. officer unclass., v.c. of career, and sec. in the Diplo. Ser., and assigned as v.c. at Vienna Mar. 2, 1939; For. Ser. Sch. Jan. 3, 1940; v.c. and 3d sec. at Bogotá June 8, 1940; to the Dept. Oct. 30, 1940; resigned Jan. 27, 1941; married.

Buffum, David Harry.—b. Dorchester, Mass., Sept. 15, 1895; Phillips Exeter; Yale 1914-17; U. S. Army 1917-19; newspaper reporter 1919-23; app. clk. in Am. consulate at Danzig July 1923; at Leghorn Feb. 7, 1928; v.c. at Leghorn Mar. 19, 1928; at Palermo Dec. 23, 1929; For. Ser. officer unclass., v.c. of career, and sec. in the Diplo. Ser. Aug. 16, 1930; v.c. at Palermo Aug. 30, 1930; at Leipzig Nov. 22, 1934; class eight, cons., and cons. at Leipzig Oct. 1, 1935; class seven May 1, 1938; cons. at Trieste Apr. 19, 1940; to the Dept. Jan. 25, 1941; died in Baltimore May 9, 1941.

Bullitt, William Christian.—b. Philadelphia, Pa., Jan. 25, 1891; Yale, A.B. 1912; Harvard Law Sch. 1 yr.; newspaper work 1915-17; clk. in Dept. of State 1917-18; attached to Am. Commn. to Negotiate Peace, Paris, 1918-19; special mission to Russia 1919; editor 1921; author; app. special asst. to the sec. of state at \$8,000 Apr. 20, 1933; exec. officer. Int. Monetary and Economic Conf., London, 1933; app. A.E. and P. to the Union of Soviet Socialist Republics Nov. 21, 1933; special representative of the President at funeral of Marshal Pilsudski of Poland, 1935; designated to represent the President, Patrick Henry Bicentennial Celebration, Hanover Court House, Va., 1936; A. E. and P. to France Aug. 25, 1936; resigned Mar. 11, 1941.

Clum, Harold Dunstan.—b. Saugerties, N.Y., June 1, 1879; Saugerties High Sch. grad.; St. Stephen's Coll., A.B. 1901; Columbia, A.M. 1903; teacher in high sch. 1901-2, 1904-9; app. v. and dep. cons. gen. at San Salvador Apr. 7, 1909; cons. at Ceiba Mar. 13, 1912; at Corinto Nov. 24, 1913; cons. of class seven by act approved Feb. 5, 1915; cons. at Calgary Sept. 17, 1915; class six Sept. 14, 1917; at Santiago de Cuba Aug. 31, 1918; class five Sept. 5, 1919; class four June 4, 1920; cons. at Königsberg Apr. 28, 1923; For. Ser. officer of class five July 1, 1924; cons. at Guayaquil June 30, 1926; class four May 23, 1929; cons. gen. and cons. gen. at Guayaquil Oct. 9, 1930; at Bucharest Jan. 13, 1933; at Callao-Lima Aug. 13, 1935; at Rotterdam June 5, 1937; sec. in the Diplo.

Ser. Aug. 17, 1937; retired Oct. 31, 1940, under the provisions of the act of Feb. 23, 1931, as amended; married.

Cudahy, John.—b. Milwaukee, Wis., Dec. 10, 1887; Marquette Acad. grad.; U. of Wis. 1905-6, LL.B. 1913; Harvard, A.B. 1910; mem. of bar of Wis.; U. S. Army 1917-19, 1st lt., overseas service; practised law 1913-17; v. pres. of meat-packing firm 1917-22; pres. and v. pres. of real-estate companies 1923-33; app. A.E. and P. to Poland June 13, 1933; E.E. and M.P. to the Irish Free State (Ireland) May 28, 1937; A.E. and P. to Belgium Jan. 12, 1940, and E.E. and M.P. to Luxemburg Jan. 12-July 15, 1940; resigned Jan. 17, 1941; married.

Davies, Joseph Edward.—b. Watertown, Wis., Nov. 29, 1876; Watertown High Sch. grad.; U. of Wis., B.A. 1898, B.L. 1901; mem. of bars of Wis. and D.C.; law practice 1902-; state's atty. 1902-6; commr. of corporations 1913-15; chm. and mem., Fed. Trade Commn., 1914-18; in charge of determination of cost of basic materials for war 1916-18; counsel for Mexico 1920, for Peru in Tacna-Arica arbitration, for taxpayers in Couzens-Ford tax case, for claimant in U. S. and Egypt arbitration (Salem claim), to Pres. of Dominican Republic, and for bank and steamship company in Govt. cases; app. A. E. and P. to the Union of Soviet Socialist Republics Nov. 16, 1936; A. E. and P. to Belgium and E. E. and M. P. to Luxemburg May 14, 1938-Jan. 15, 1940; special asst. to the sec. of state Jan. 30, 1940; resigned Jan. 2, 1941; married.

Davis, Leslie Ammerton.—b. Port Jefferson, N.Y., Apr. 29, 1876; Cornell, Ph.B. 1898; Columbian Coll. (now George Washington U.), LL.B. 1904; N.Y.U. Law Sch. 1 yr.; mem. of bars of D.C. and N.Y.; law practice 1904-12; app. cons. at Batum Mar. 13, 1912; at Harput Apr. 24, 1914; cons. of class seven by act approved Feb. 5, 1915; class six July 6, 1918; detailed to Archangel Dec. 31, 1918; to Helsingfors Apr. 15, 1919; class five Sept. 5, 1919; class four June 4, 1920; For. Ser. officer of class five July 1, 1924; cons. at Zagreb Sept. 9, 1924; at Patras May 28, 1929; at Oporto July 31, 1930; class four Aug. 15, 1930; cons. at Lisbon, temp., Nov. 9, 1934; at Oporto Apr. 8, 1935; cons. gen. at Glasgow June 17, 1936; sec. in the Diplo. Ser. Aug. 17, 1937; retired Apr. 30, 1941; under the provisions of the act of Feb. 23, 1931, as amended; married.

Dye, Alexander Vincent.—b. Flora, Ill., Feb. 11, 1876; business sch.; William Jewell Coll., A.B. 1901, A.M. 1902; U. of Leipzig, Ph.D. 1904; prof., William Jewell Coll., 1904-9; app. cons. at Nogales May 31, 1909; resigned Jan. 1, 1913; mining 1913-17; app. special asst. in the Dept. of State and representative of War Trade Bd. in Norway Nov. 10, 1917; resigned June 1, 1919; with Am. corp. in London 1919-21; app. trade commr. at London Sept. 20, 1921; asst. cml. att. at London Aug. 1923; cml. att. at Mexico City Oct. 1, 1923; at Buenos Aires Aug. 30, 1926; del., 13th Int. Parliamentary Cml. Conf., Rio de Janeiro, 1927; also cml. att. at Asunción Apr. 27, 1931; tech. adviser to Am. del., 7th Int. Conf. of Am. States, Montevideo,

1933; adviser, Pan Am. Cml. Conf., Buenos Aires, 1935; dir., Bu. of For. and Dom. Com., Feb. 17, 1936; adviser to Am. del. 8th Int. Conf. of Am. States, Lima, 1938; U. S. representative, Permanent Int. Comm. of Permanent Int. Assn. of Road Congresses, 1937-39; cml. att. at London, Mar. 22, 1939; For. Ser. officer of class one July 1, 1939; cons. and sec. in the Diplo. Ser., Nov. 16, 1939; to the Dept. June 1, 1940, and detailed to the Dept. of Commerce; retired Feb. 28, 1941, under the provisions of the act of Feb. 23, 1931, as amended; married.

Edgar, Donald Dixon.—b. Metuchen, N.J., Feb. 18, 1907; Tome Sch. grad.; Williams Coll., A. B. 1928; Columbia 1928-29; app. For. Ser. officer unclass. v.c. of career, and sec. in the Diplo. Ser. Apr. 15, 1930; v.c. at Kingston, Ont., Apr. 20, 1930; For. Ser. Sch. Sept. 27, 1930; v.c. at Hong Kong Feb. 24, 1931; at Habana Jan. 6, 1933; 3d sec. at Ciudad Trujillo May 22, 1936; class eighth Apr. 1, 1937; cons. Apr. 22, 1937; cons. at Geneva July 2, 1937; class seven Apr. 1, 1939; observer, 25th sess., League of Nations Advisory Committee on Traffic in Opium and Other Dangerous Drugs, Geneva, 1940; to the Dept. July 5, 1940; resigned Nov. 4, 1940; married.

Fuller, Stuart Jamieson.—b. Keokuk, Iowa, May 4, 1880; Cen. High Sch. (St. Paul, Minn.); U. of Wis., B.L. 1903; in ry. and export business for several yrs.; app. v. and dep. cons. gen. (and clk.) at Hongkong Apr. 20, 1906; cons. at Göteborg July 29, 1909; v.c. in charge of the consulate at Naples Oct. 12, 1910; cons. at Iquitos Apr. 11, 1912; at Durban Sept. 18, 1913; cons. gen. at large Nov. 24, 1913; cons. gen. of class three Sept. 5, 1919; cons. gen. at Tientsin Sept. 6, 1919; representative on Haiho Conservancy Commn., 1922-23; resigned Nov. 20, 1923; Calcutta mgr. for company 1923-26; representative in Far East for firm 1927-30; app. divisional asst. at \$5,600 in the Dept. of State July 12, 1930; asst. chief, Div. of Far Eastern Affairs, at \$6,500 Apr. 1, 1931; representative in expert and advisory capacity, 15th-24th sss., League of Nations Advisory Committee on Traffic in Opium and Other Dangerous Drugs, Geneva, 1932-39; adviser, 20th sess., Int. Labor Conf., Geneva, 1936; del. Conf. for Suppression of Illicit Traffic in Dangerous Drugs, Geneva, 1936; died in Washington Feb. 2, 1941.

Gannett, Taylor White.—b. Omaha, Nebr., July 4, 1903; Central High Sch.; Cornell, A.B. 1925; bank clk. 1925-30; app. For. Ser. officer unclass. v.c. of career, and sec. in the Diplo. Ser. June 4, 1930; v.c. at Habana June 19, 1930; at Matanzas, temp., Nov. 4, 1930; For. Ser. Sch. Feb. 11, 1931; v.c. at Guayaquil June 20, 1931; 3d sec. at Quito Aug. 22, 1932; v.c. at Guayaquil Dec. 9, 1932; at Paris Nov. 20, 1935; at Calais, temp., Sept. 14, 1936; at Paris Dec. 21, 1936; to the Dept. Sept. 29, 1938 (canceled); v.c. at Bordeaux Oct. 10, 1939; at Paris Feb. 28, 1940; at Lisbon, temp., June 28, 1940; to the Dept. Aug. 14, 1940; resigned Jan. 23, 1941; married.

Harriman, Florence Jaffray (Mrs.).—b. New York, N.Y.; private tutors in U.S. and abroad; mgr., N.Y. State Reformatory, 1906-18; mem., Federal Industrial Relations Commn., 1913-16; chm., Committee on

Women in Industry, Council of Nat. Defense, and col. D.C. chapter, Red Cross Motor Corps, during War; v. chm., Democratic Nat. Committee; author; app. E. E. and M. P. to Norway May 4, 1937; resigned Feb. 4, 1941.

Hornbrook, William Harrison.—b. Cherokee, Iowa, July 6, 1884; Drake U. Prep. Sch. grad.; U. of Mich. 1903-4; Nat. U. Law Sch., LL.B. 1905; newspaper owner and publisher 1906-; mem. of Idaho Senate 1910-12; E.E. and M.P. to Siam 1915-17; app. E.E. and M.P. to Persia (Iran) Dec. 12, 1933; also to Afghanistan Jan. 22, 1935; resigned Mar. 16, 1936; app. E.E. and M.P. to Costa Rica July 2, 1937; resigned Sept. 19, 1941; married.

Howard, Findley Burtch.—b. Papillion, Nebr., Oct. 8, 1885; Columbus High Sch. grad.; U. of Nebr., LL.B. 1907; mem. of bars of Nebr. and N.Mex.; law practice 1907-14; U.S. customs insp., Panama Canal, 1914-25; asst. fiscal representative for organization of Salvadoran customs 1923-25; customs adviser to Chilean Govt. 1925-27 and to Guatemalan Govt. 1927-31; del. of Guatemala, Pan Am. Commn. on Customs Procedure and Port Formalities, Washington, 1929; app. E.E. and M.P. to Paraguay Aug. 20, 1935; resigned Apr. 20, 1941.

Keblinger, Wilbur.—b. Charleston, W.Va., Nov. 8, 1875; Staunton Mil. Acad.; George Washington, LL.B. 1904; U. S. Army 1898; clk., War Dept., 1898-99; sec., Int. Boundary Commn., U. S. and Mexico, 1899-1914; sec. Am. section, Chamaizal Arbitration, U. S. and Mexico, El Paso, Tex., 1910; U. S. commr. Rio Grande Commn., 1910-14; app., cons. at Malta May 15, 1914; cons. of class eighth by act approved Feb. 5, 1915; class seven Sept. 14, 1917; detailed to Fiume May 27, 1919; class six Sept. 5, 1919; class five June 4, 1920; detailed to Zagreb July 29, 1920; class four and detailed to Fiume Nov. 19, 1921; cons. at Fiume Jan. 25, 1922; at Bombay Mar. 30, 1923; For. Ser. officer of class five July 1, 1924; class four Feb. 24, 1925; cons. at Melbourne Apr. 7, 1930; class three July 24, 1930; cons. at Sydney, N. S. W., July 13, 1931; cons. gen. Feb. 19, 1932; cons. gen. at Singapore Mar. 3, 1932; at Victoria, B.C., Jan. 25, 1936; at Hamburg June 22, 1937; sec. in Diplo. Ser. Aug. 17, 1937; retired Nov. 8, 1940, under the provisions of the act of Feb. 23, 1931, as amended.

Kemper, Graham Hawes.—b. Bethany, W.Va., Apr. 15, 1877; Acad. of Ky. U.; business sch.; Transylvania U., B.S., 1896; Ky. State Agri. and Mech. Col. (now U. of Ky.), M.S. 1897; George Washington U. 1909-11; teacher in elementary sch. and high sch. 1898-1905, in Philippine normal sch. 1905-9; clk., Civil Ser. Commn., 1909-11; app. cons. at Cartagena Aug. 19, 1911; at Erfurt Sept. 18, 1913; cons. of class eighth by act approved Feb. 5, 1915; class seven July 12, 1916; cons. at Prague Aug. 3, 1916; at Vigo July 21, 1917; at Funchal Nov. 5, 1917; at Sofia May 27, 1919; class five Sept. 5, 1919; class four June 4, 1920; cons. at Yokohama Dec. 13, 1923; For. Ser. officer of class five July 1, 1924; class four Sept. 29, 1927; cons. at Tokyo, temp., June 6, 1928; at Yokohama Nov. 20, 1929; at Hamilton, Bermuda, Apr. 10, 1930;

class three July 24, 1930; cons. at Rome Dec. 22, 1933; cons. gen. Jan. 15, 1934; cons. gen. at Rome Jan. 23, 1934; sec. in the Diplo. Ser. Aug. 17, 1937; class two Mar. 1, 1939; retired May 31, 1941, under the provisions of the act of Feb. 23, 1931, as amended; married.

Kennedy, Joseph Patrick.—b. Boston, Mass., Sept. 6, 1888; Boston Latin Sch. grad.; Harvard, A.B. 1912; bank examiner for Mass. 1912-14; pres. of trust company 1914-17; executive with shipbuilding corp. 1917-19; branch mgr., investment bankers, 1919-24; pres., film- and newsreel-booking companies, 1926-30; chm., bd. of dirs., theater corp., 1928-29; corp. finance 1930-34; chm., Securities and Exchange Commn., 1934-35; chm. U.S. Maritime Commn., 1937-38; chm., Int. Wheat Advisory Committee, 1938; app. A. E. and P. to Great Britain Jan. 17, 1938; resigned Nov. 30, 1940; married.

Lane, George Bliss.—b. New York, N.Y., Dec. 29, 1902; Browning Sch.; Yale, B.A. 1925; Columbia, LL.B. 1929; app. For. Ser. officer unclass. and v. c. of career Nov. 12, 1929; For. Ser. Sch. Nov. 18, 1929; v. c. at Hong Kong Mar. 26, 1930; sec. in the Diplo. Ser. May 18, 1933; v. c. at Montreal May 31, 1933; at Wellington July 1, 1935; class eight and cons. May 1, 1938; cons. at Wellington May 12, 1938; cons. and 3d sec. at Baghdad Dec. 20, 1939 (canceled); resigned May 24, 1941.

Leonard, Walter Anderson.—b. Essex, Iowa, Aug. 3, 1880; Essex High Sch. grad.; business-sch. grad.; U. of Nebr., A.B. 1903; grad. work at U. of Chicago 1 yr., Northwestern U. 1 yr., Freiburg, Baden, 1 semester; cml. work 1900, 1901; teacher in high sch. 1905-6; app. v. and dep. cons. at Freiburg Aug. 2, 1907; at Kehl Jan. 25, 1908; resigned July 1, 1908; head of cml. dept. in high sch. and business mgr. of book store 1908-12; app. cons. at Stavanger Aug. 23, 1912; at Colombo July 24, 1914; cons. of class seven by act approved Feb. 5, 1915; class six Apr. 16, 1917; class five Sept. 5, 1919; to the Dept. June 6, 1920; class four Nov. 23, 1921; detailed to Stockholm July 24, 1922; For. Ser. officer of class five July 1, 1924; class four Feb. 24, 1925; cons. at Warsaw Apr. 25, 1925; at Bremen July 1, 1929; class three July 24, 1930; cons. gen. Dec. 9, 1935; cons. gen. at Stockholm Dec. 28, 1935; sec. in the Diplo. Ser. Sept. 28, 1936; cons. gen. at Tallinn Oct. 2, 1936; also 1st sec. at Tallinn Oct. 24, 1936-Sept. 5, 1940; retired Apr. 30, 1941, under the provisions of the act of Feb. 23, 1931, as amended; married.

MacEachran, Clinton Edson.—b. Beverly, Mass., Dec. 27, 1887; Rindge Tech. High Sch.; business sch.; Berkeley Prep. Sch.; Tufts Coll.; Georgetown Law Sch.; stenog. 4½ yrs.; app. clk. at \$900 in the Dept. of State Oct. 21, 1910; at \$1,200 Nov. 20, 1911; at \$1,400 Mar. 1, 1912; on special detail at Am. emb. at Mexico City Feb.-Sept. 1913 and at Vera Cruz Nov. 1913-July 1914; at \$1,600 July 1, 1916; at \$1,800 Dec. 1, 1917; clk., American-German Prisoner-of-War Conf., Berne, 1918; special asst. to the cons. for the Dept. of State at \$2,400 Feb. 1, 1919; drafting officer at \$2,500 July 1, 1919; with Am. Commn. to Negotiate Peace, Paris, 1919; at \$3,000 Dec. 1, 1920; cons. of class seven July 1, 1924; cons. at Madrid June 24,

mem. of Bd. of Efficiency of the Dept. June 30, 1921; detailed to Antwerp Mar. 2, 1922; class six Mar. 1, 1923; cons. at Ghent Apr. 10, 1924; For. Ser. officer of class seven July 1, 1924; cons. at Madrid June 24, 1926; resigned Feb. 9, 1927; app. business specialist at \$3,000 in the Dept. of State May 9, 1927; at \$3,200 July 1, 1928; at \$3,300 July 1, 1928; at \$3,800 Aug. 1, 1928; at \$4,600 July 1, 1929; at \$4,800 July 1, 1930; asst. chief, Cons. Cml. Office, Jan. 21, 1931; chief clk. and admin. asst. Jan. 1, 1932; v. chm., Bd. of Review for Efficiency Ratings, 1932-33; representative of Dept. of State on Interdepartmental Bd. on Simplified Office Procedure and on Gen. Supply Committee 1932-33; on President's Council of Personnel Admin. 1932-37; Dept.'s representative at Chicago World's Fair Centennial Celebration 1933 and 1934, and in charge of Dept.'s exhibit; Dept.'s representative for transaction of business with Procurement Division of Treasury Dept. 1933-37; v. chm., Bd. of Appeals and Review, 1933-37; liaison officer between Dept. of State and Nat. Emergency Council 1933-37; For. Ser. officer of class four, cons., and sec. in the Diplo. Ser. June 19, 1934; to the Dept. as chief clk. and admin. asst. June 20, 1934; Dept.'s representative and in charge of Dept.'s exhibits at Calif-Pacific Int. Exposition, San Diego, 1935-36, at Tex. Centennial Exposition, Dallas, 1936, and at Great Lakes Exposition, Cleveland, 1936; liaison officer between Dept. and Cen. Statistical B.I. 1936-37; cons. gen. July 31, 1937; cons. gen. at Halifax Aug. 12, 1937; retired Aug. 31, 1941, under the provisions of the act of Feb. 23, 1931, as amended; married.

MacVeagh, John Hammond.—b. Saranac Lake, N.Y., Nov. 26, 1891; schs. in Europe and U. S.; Phillips Exeter grad.; in steel mills 1912-14; Brit. Army 1915-17, lt.; U. S. Army 1917-19, capt., overseas service; app. sec. of emb. or leg. of class four Aug. 24, 1921; to the Dept. Sept. 12, 1921; to Santiago, Chile, Oct. 22, 1921; to Buenos Aires Mar. 28, 1922; to Bogotá Aug. 8, 1922; resigned Apr. 1923; app. sec. of emb. or leg. of class four June 27, 1923; assigned to Habana July 17, 1923; For. Ser. officer of class eight July 1, 1924; class seven Aug. 8, 1924; to the Dept. May 25, 1925; class six June 2, 1926; 2d sec. at Managua Jan. 28, 1927; to the Dept., temp., July 12, 1927; 2d sec. at Bucharest Apr. 14, 1928; at Paris Aug. 9, 1929; class five July 24, 1930; cons. and assigned as 2d sec. and cons. at Monrovia Nov. 16, 1933; 2d sec. at Mexico City Oct. 24, 1934; at Dublin Apr. 1, 1938; to the Dept. July 2, 1940; retired Dec. 31, 1940, under the provisions of the act of Feb. 23, 1931, as amended; married.

Mayer, Ferdinand L.—b. Indianapolis, Ind., May 25, 1887; Hill S. h.; Princeton, A.B. 1909, A.M. 1916; Harvard, LL.B. 1913; mem. of bar of Ind.; in law office 1913; app. sec. of emb. or leg. of class four Aug. 3, 1916; assigned to Port au Prince Aug. 10, 1916; class three July 13, 1917; to the Dept. Dec. 8, 1917; to London Jan. 18, 1919; *en disponibilité* Dec. 8, 1919; to the Dept. Sept. 14, 1920; class two Aug. 24, 1921; mem. of secretariat and tech. staff of Am. del. Conf. on Limitation of Armament, Washington, 1921-22; assigned to Tangier Mar. 1, 1922; to Peking Mar. 8, 1923; on detail at Tokyo Sept. 12-Oct. 8, 1923; For. Ser. officer of class four July 1, 1924; class three

Aug. 8, 1924; class two and cons. of leg. at Peking Aug. 31, 1925; sec. of Am. del. Special Conf. on Chinese Customs Tariff, Peking, 1925; cons. of leg. at Ottawa Feb. 16, 1928; cons. of emb. at Lima June 8, 1929; class one Dec. 31, 1929; cons. of emb. at Brussels and Luxemburg Oct. 20, 1930; adviser, 2d, 3d, and 4th stages, Gen. Disarmament Conf., Geneva, 1933-35; cons. of leg. at Bern Sept. 8, 1933; unofficial observer, meeting of the Special Committee of the Council of the League of Nations on Tech. Cooperation with China, Geneva, 1934; representative, advisory committee of the League of Nations to follow situation in the Colombian-Peruvian dispute, Geneva, 1935; cons. of emb. at Berlin Oct. 29, 1935; cons. gen. May 14, 1936; E.E. and M.P. to Haiti July 13, 1937; retired Dec. 31, 1940, under the provisions of the act of Feb. 23, 1931, as amended; married.

Miller, Hugh S.—b. Mudgee, N.S.W., Australia, of Am. parents, Feb. 3, 1885; schs. in Australia and U.S.; Rochester Normal U., B.S. 1902; Hobart Coll. 2 yrs.; newspaper and editorial work 1905-10; Washington corr. 1910-16; writing and publicity work 1917-20; app. v. c. at Hong Kong Feb. 24, 1921; at Cornwall Sept. 6, 1922; v. c. of career of class three Sept. 30, 1922; v. c. at Cornwall Oct. 7, 1922; at Quebec Oct. 30, 1922; at Singapore Dec. 22, 1922; class two May 10, 1924; For. Ser. officer unclass. July 1, 1924; class eight and cons. Aug. 31, 1925; cons. at Milan Nov. 3, 1926; at Malta Feb. 13, 1930; class seven May 9, 1930; at Durban July 31, 1931; at Johannesburg Oct. 31, 1935; at Yarmouth Sept. 4, 1936 (canceled); at Capetown, temp., Jan. 26, 1937; at Yarmouth Apr. 12, 1937; sec. in the Diplo. Ser. Aug. 17, 1937; retired July 31, 1941, under the provisions of the act of Feb. 23, 1931, as amended; married.

Montgomery, John Flournoy.—b. Sedalia, Mo., Sept. 20, 1878; business-sch. grad.; Ramsdell Acad. grad.; sales and advertising mgr. 1902-7 and exec. 1907-33 of condensed milk companies; app. E.E. and M.P. to Hungary June 13, 1933; resigned Aug. 10, 1941; married.

Murphy, James Joseph, Jr.—b. Philadelphia, Pa., Nov. 19, 1887; Central High Sch.; U. of Pa., LL.B. 1911, and grad. work; mem. of bar of Pa.; law practice 1911-16; app. cons. asst. Aug. 30, 1916; assigned as v. c. at Genoa Oct. 26, 1916; v. c. of career of class three Sept. 27, 1919; v. c. at Genoa Oct. 22, 1919; class two May 24, 1920; at Lucerne Sept. 15, 1921; class one Nov. 17, 1921; cons. of class seven June 22, 1922; For. Ser. officer of class eight July 1, 1924; cons. at Santo Domingo Sept. 24, 1925; class seven Dec. 17, 1925; to the Dept. May 23, 1928; in charge of political section, Cons. Cml. Office, May 6, 1929; class six Oct. 16, 1929; chief, Cons. Cml. Office, at \$5,600 in the Dept. of State Mar. 24, 1931; representative of the Dept. of State, 6th Cong. of the Int. Chamber of Com., Washington, 1931; at \$6,000 Nov. 16, 1933; For. Ser. officer of class three, cons. and sec. in the Diplo. Ser. Aug. 7, 1939; to the Dept. as chief, Cons. Cml. Office, Aug. 7, 1939; chief, Div. of Cml. Affairs, Feb. 26, 1940; cons. gen. Mar. 11, 1940; cons. gen. at Rotterdam Mar. 12, 1940 (canceled); 1st sec. at Bern, temp., June 14, 1940; cons. gen. at Hamburg Aug. 2, 1940; died at his post Jan. 6, 1941.

Nicholson, Meredith.—b. Crawfordsville, Ind., Dec. 9, 1866; high sch.; private tutors; studied law and languages; mem. of bar of Ind.; law clk. 1884-86; journalist 1886-98; mining 1898-1901; author, essayist, and lecturer 1900-1933; app. E. E. and M. P. to Paraguay Aug. 19, 1933; to Venezuela Jan. 22, 1935; to Nicaragua Mar. 22, 1938; resigned May 11, 1941; married.

Norem, Owen J. C.—b. Sioux City, Iowa, May 23, 1902; South High Sch. (Minneapolis) grad.; St. Olaf Coll., B.A. 1923; U. of Minn. 1923-24; Luther Theological Seminary, B.Th. 1927; pastor 1927-37; app. E. E. and M. P. to Lithuania Aug. 23, 1937; resigned Jan. 4, 1941; married.

Patterson, Robert Rowley.—b. Ann Arbor, Mich., July 31, 1895; Hill Sch. grad.; Yale 1914-17; U. of Mich. summer schs.; U. S. Army 1917-19, 2d Lt., overseas service; app. v. c. of career of class three May 25, 1921; v. c. at Liverpool July 21, 1921; class two Feb. 26, 1923; class one Nov. 23, 1923; cons. of class seven June 3, 1924; For. Ser. officer of class eight July 1, 1924; sec. in the Diplo. Ser. Apr. 8, 1926; 3d sec. at Bucharest Apr. 15, 1926; resigned Apr. 8, 1929; representative for Am. firm in Balkans 1929-31; app. v. c. at Cobh Apr. 3, 1931; at Cork Dec. 1, 1932; resigned Apr. 11, 1941; married.

Putnam, John Risley.—b. Long Branch, N.J., Aug. 16, 1876; St. John's Sch.; Saratoga Springs (N.Y.) High Sch.; studied law; asst., Chinese Imperial Maritime Customs Ser., 1896-1908; mem. of engineering and contracting firm 1909-10; farming 1910-15; county commr. 1913; app. cons. of class eight Mar. 2, 1915; detailed as v. c. at Barcelona May 13, 1915; cons. at Valencia Oct. 18, 1915; class seven Oct. 24, 1918; class six Sept. 5, 1919; class five June 4, 1920; detailed to Habana June 9, 1921; class four Aug. 23, 1922; detailed to Shanghai Mar. 30, 1923; to Nanking July 25, 1923; to Foochow Sept. 19, 1923; cons. at Changsha Dec. 12, 1923; at Chefoo Jan. 9, 1924; For. Ser. officer of class five July 1, 1924; class four Feb. 24, 1925; cons. at Amoy Apr. 1, 1926; at Shanghai June 27, 1929 (canceled); class three July 24, 1930; cons. at Hong Kong Aug. 27, 1931; at Zürich, temp., June 14, 1932; at Leghorn June 15, 1932; at Genoa Jan. 5, 1934; cons. gen. May 15, 1935; cons. gen. at Genoa May 17, 1935; at Florence May 21, 1937; sec. in the Diplo. Ser. Aug. 17, 1937; also at San Marino Aug. 23, 1937; retired Aug. 31, 1941, under the provisions of the Act of Feb. 23, 1931, as amended; married.

Rogers, Alan Stewart.—b. Santa Barbara, Calif., Apr. 25, 1902; Middlesex Sch. grad.; Harvard, A.B. 1924; Magdalen Coll., Oxford, B.A. 1925; app. For. Ser. officer unclass. and v. c. of career July 5, 1927; For. Ser. Sch. Sept. 29, 1927; v. c. at Bombay Feb. 24, 1928; sec. in the Diplo. Ser. and v. c. and 3d sec. at Bangkok May 23, 1929; 3d sec. at Paris Apr. 8, 1931; class eight July 1, 1934; at Prague, temp., July 18, 1934; at Paris Sept. 12, 1934; cons. Jan. 22, 1935; 3d sec. at Vienna Apr. 8, 1935; also cons. at Vienna Dec. 10, 1935; class seven Apr. 1, 1937; 2d sec. at Vienna in addition to duties as cons. May 6, 1937; 2d sec. at Rome May 6, 1937 (proceeded Nov. 23, 1937); sec. of Am. del., 14th Gen. Assembly of Int. Inst. of Agri., Rome, 1938; resigned Nov. 3, 1940.

Sauer, Emil.—b. Stonewall, Tex., June 10, 1881; Rhinegold High Sch.; U. of Tex., B.Lit. 1903; Harvard, A.M. 1908; teacher 1897-1900; principal of sch. 1903-4; supt. of sch. 1905-7; special agt., Census Bu., 1910; examiner, Tariff Bd., 1910-11; app. cons. at Baghdad Aug. 19, 1911; at Göteborg Nov. 24, 1913; cons. of class eight by act approved Feb. 5, 1915; class seven Mar. 2, 1915; class six and cons. at Cologne Oct. 18, 1915; at Maracaibo Apr. 26, 1917; detailed to Copenhagen July 11, 1919; class five Sept. 5, 1919; detailed to Coblenz Oct. 31, 1919; to Cologne Nov. 24, 1919; class four June 4, 1920; assigned to Cologne Nov. 15, 1921; For. Ser. officer of class five July 1, 1924; cons. at Pernambuco Oct. 23, 1924; at Sherbrooke Feb. 24, 1925; at Toronto Aug. 27, 1925; class four June 30, 1927; class three July 24, 1930; cons. gen. Jan. 7, 1932; cons. gen. at Toronto Jan. 14, 1932; at Rio de Janeiro July 5, 1935; at Frankfort on the Main June 1, 1937; sec. in the Diplo. Ser. Aug. 17, 1937; retired June 30, 1941, under the provisions of the act of Feb. 23, 1931, as amended; married.

Scott, Winthrop Ramsdell.—b. Paris, France, of Am. parents, Dec. 7, 1888; Manistee (Mich.) High Sch.; U. of Mich., B.Arch. 1911; architect 9 mos.; instr. in Case Sch. of Applied Science 5 yrs.; mgr. of ornamental brick dept. of company 2 yrs.; U.S. Army 1917-20, capt.; app. cons. of class seven June 4, 1920; detailed to Paris Aug. 2, 1920; to Nancy June 28, 1923; cons. at Cape Haitien Sept. 21, 1923; For. Ser. officer of class eight July 1, 1924; class seven Aug. 8, 1924; to the Dept. Nov. 8, 1928; distribution officer, Int. Conf. of Am. States on Conciliation and Arbitration, Washington, 1928-29; class six May 23, 1929; sec. in the Diplo. Ser. Oct. 17, 1932; 2d sec. at Santiago, Chile, Oct. 28, 1932; class five July 1, 1934; cons. at Kobe May 22, 1936; class four June 1, 1937; 1st sec. at Caracas Mar. 29, 1938; cons. and 1st sec. at Helsinki May 1, 1941; resigned Oct. 1, 1941; married.

Seltzer, George Edward.—b. Vilna, Russia, Dec. 11, 1888; naturalized 1897; Erasmus Hall High Sch. (Brooklyn, N.Y.); Harvard, A.B. 1912; New York U. Sch. of Com. and Finance 1912-14; Escuela Superior de Comercio, La Plata, Argentina, 1917-18; Faculdade de Direito, Pará, Brazil, 1933; office mgr. 1913-16; clk. and accountant in offices in Argentina, Uruguay, and Paraguay 1917-18; app. v. c. at Asunción Oct. 7, 1918; v. c. of career of class three and v. c. at Salina Cruz Oct. 26, 1921; at North Bay Feb. 12, 1924; class two May 10, 1924; For. Ser. officer unclass. July 1, 1924; v. c. at Matões Feb. 26, 1926; to the Dept., temp., Jan. 28, 1929; v. c. at Rio de Janeiro Feb. 8, 1929; class eight, cons., and cons. at Rio de Janeiro May 23, 1929; at Pará Apr. 30, 1930; class seven Feb. 4, 1931; sec. in the Diplo. Ser. Aug. 17, 1937; cons. at St. Michael July 29, 1938; to the Dept. Aug. 9, 1940; retired June 30, 1941, under the provisions of the act of Feb. 23, 1931, as amended.

Smythe, David Mynders.—b. Memphis, Tenn., Aug. 10, 1915; Memphis U. Sch. grad.; U. of Va., B.S. 1935; app. For. Ser. officer unclass., v. c. of career, and sec. in the Diplo. Ser. July 6, 1938; v. c. at Havre July 20, 1938; at Paris Sept. 26, 1938; For. Ser. Sch. June 9, 1939; v. c. at Bilbao Jan. 8, 1940; resigned Feb. 5, 1941.

Wilson, Hugh Robert.—b. Evanston, Ill., Jan. 29, 1885; Hill Sch.; Yale, B.A. 1906; École Libre des Sciences Politiques 1910; mercantile firm 1907-10;

private sec. to Am. minister to Portugal 1911; app. sec. of leg. at Guatemala Feb. 1, 1912; 2d sec. at Buenos Aires July 16, 1914; sec. of emb. or leg. of class three by act approved Feb. 5, 1915; assigned to Berlin June 2, 1916; to Berne Feb. 3, 1917; to Vienna Mar. 15, 1917; to Berne Apr. 18, 1917; class two Aug. 27, 1918; to the Dept. Dec. 10, 1919; class one Dec. 20, 1919; assigned to Berlin Jan. 24, 1920; couns. of emb. and assigned to Am. comm. at Berlin June 14, 1920; to the Am. emb. at Tokyo Aug. 19, 1921; to Mexico City Sept. 28, 1923; to the Dept. Mar. 1, 1924; chief, Div. of Current Information, Mar. 10, 1924; mem. of Exec. Committee of For. Ser. Personnel Bd. representing the Diplo. Ser. June 19, 1924; For. Ser. officer of class one July 1, 1924; chm., Exec. Committee of For. Ser. Personnel Bd., Mar. 14, 1925; mem. of Bd. of Examiners for the For. Ser., For. Ser. Sch. Bd., and Bd. of Review, For. Ser. Personnel; E. E. and M. P. to Switzerland Feb. 26, 1927; sec. gen., Conf. for the Limitation of Naval Armaments, Geneva, 1927; head of Am. representation, 3d Gen. Conf. on Communications and Transit, Geneva, 1927; representative, Conf. on Import and Export Prohibitions, Geneva, 1927; Prep. Comm. for the Disarmament Conf., Geneva, head of Am. representation 1927, adviser to Am. representation 1928, 1929, del. 1930; del., Conf. for the Abolition of Import and Export Prohibitions and Restrictions, Geneva, 1928; head of Am. representation, Comm. for the Preparation of a Draft Conv. on the Private Manufacture of Arms and Ammunition and Implements of War, Geneva, 1928, 1929; del., Int. Conf. for the Suppression of Counterfeiting Currency, Geneva, 1929; del., Red Cross and Prisoners of War Conf., Geneva, 1929; adviser, London Naval Conf., 1930; representative in consultative capacity, Discussions on Armaments Truce, 3d (Disarmament) Committee of the Assembly of the League of Nations, Geneva, 1931; del., Gen. Disarmament Conf., Geneva, 1932-37; representative, advisory committee of League of Nations to observe developments in Colombian-Peruvian dispute, Geneva, 1933; Am. representative, Preliminary Naval Conversations, London, Oct.-Dec. 1934; asst. sec. of state July 9, 1937; mem., Bd. of Examiners for the For. Ser., 1937-38; A. E. and P. to Germany Jan. 17, 1938; special asst. to sec. of state Jan. 31, 1940; v. chm., Dept. of State Advisory Committee on Problems of For. Relations, 1940; representative of sec. of state, with rank of A. E. and P., to negotiate agreement with Dominican Republic replacing 1924 convention, 1940; retired Dec. 31, 1940, under the provisions of the act of Feb. 23, 1931, as amended; married.

Wormuth, Romeyn.—b. Port Leyden, N.Y., Jan. 31, 1876; Port Leyden High Sch. grad.; Cornell U., A.B. 1901; mem. of bar of N.Y.; teacher in summer sch. 1895-1902; asst. principal, Troy Acad., 1901-2; law practice 1904-18; app. cons. of class eight Feb. 5, 1918; cons. at Esbjerg, Denmark, June 7, 1919; detailed to Copenhagen July 7, 1919; class seven Sept. 5, 1919; cons. at Newcastle, N.S.W., July 13, 1921; detailed to Sydney, N.S.W., Sept. 30, 1922; class six Mar. 1, 1923; returned to Newcastle Aug. 20, 1923; For. Ser. officer of class seven July 1, 1924; cons. at St. John, N.B., Oct. 23, 1924; class six Feb. 24, 1925; class five Dec. 31, 1929; cons. at Nuevo Laredo Apr. 6, 1931; sec. in the Diplo. Ser. Dec. 1, 1937; retired Jan. 31, 1941, under the provisions of the act of Feb. 23, 1931, as amended; married.

GEOGRAPHICAL INDEX

Page		Page		Page	
	Acapulco de Juárez, Guerrero, Mexico.....	60	Berlin, Germany.....	59	Cardiff, Wales (<i>see under</i> Great Britain, etc.).....
	Adelaide, South Australia.....	58	Bermuda (<i>see under</i> Great Britain, etc.).....	59	Cartagena, Colombia.....
	Aden, Arabia (<i>see under</i> Great Britain, etc.).....	59	Bern, Switzerland.....	61	Casablanca, Morocco.....
	Afghanistan.....	58	Bilbao, Spain.....	61	Ceylon (<i>see under</i> Great Britain, etc.).....
	Africa. <i>See under</i> Belgium, France, Great Britain, and Portugal; <i>see also</i> Canary Islands, Egypt, Liberia, Morocco, and Union of South Africa.....		Birmingham, England (<i>see under</i> Great Britain, etc.).....	59	Chefoo, Shantung, China.....
	Agua Prieta, Sonora, Mexico.....	60	Bogotá, Colombia.....	58	Cherbourg, France.....
	Alexandria, Egypt.....	59	Bolivia.....	58	Chihuahua, Chihuahua, Mexico.....
	Algeria (<i>see under</i> France).....	59	Bombay, India (<i>see under</i> Great Britain, etc.).....	59	Chile.....
	Algiers, Algeria (<i>see under</i> France).....	59	Bordeaux, France.....	59	China.....
	Amoy, Fukien, China.....	58	Bradford, England (<i>see under</i> Great Britain, etc.).....	59	Chosen (<i>see under</i> Japanese Empire).....
	Amsterdam, Netherlands.....	60	Bremen, Germany.....	59	Christchurch, New Zealand (<i>see under</i> Great Britain, etc.).....
	Ankara, Turkey.....	61	Brighton, Trinidad, British West Indies (<i>see under</i> Great Britain, etc.).....	59	Cienfuegos, Cuba.....
	Antilla, Cuba.....	58	Brisbane, Queensland, Australia.....	58	Ciudad Juárez, Chihuahua, Mexico.....
	Antofagasta, Chile.....	58	Bristol, England (<i>see under</i> Great Britain, etc.).....	59	Ciudad Trujillo, Dominican Republic.....
	Antwerp, Belgium.....	58	British Guiana (<i>see under</i> Great Britain, etc.).....	59	Coahuacalcos, Veracruz, Mexico.....
	Arabia (<i>see under</i> Great Britain, etc.).....	59	British Honduras (<i>see under</i> Great Britain, etc.).....	59	Cologne, Germany.....
	Argentina.....	58	British West Indies (<i>see under</i> Great Britain, etc.).....	59	Colombia.....
	Aruba, West Indies (<i>see under</i> Netherlands).....	60	Brussels, Belgium.....	58	Colombo, Ceylon (<i>see under</i> Great Britain, etc.).....
	Asunción, Paraguay.....	60	Bucharest, Rumania.....	61	Colón, Panama.....
	Athens, Greece.....	59	Budapest, Hungary.....	59	Constantinople, Turkey. <i>See</i> Istanbul.....
	Auckland, New Zealand (<i>see under</i> Great Britain, etc.).....	59	Buenaventura, Colombia.....	58	Copenhagen, Denmark.....
	Australia.....	58	Buenos Aires, Argentina.....	58	Cork, Ireland.....
	Azores (<i>see under</i> Portugal).....	61	Bulgaria.....	58	Costa Rica.....
			Burma (<i>See under</i> Great Britain, etc.).....	59	Cruz Grande, Coquimbo, Chile.....
	Baghdad, Iraq.....	60	Caibarien, Cuba.....	58	Cuba.....
	Bahamas, British West Indies (<i>see under</i> Great Britain, etc.).....	59	Cairo, Egypt.....	59	Curaçao, West Indies (<i>see under</i> Netherlands).....
	Bahia, Brazil.....	58	Calais, France.....	59	Curitiba, Paraná, Brazil.....
	Bahia Blanca, Argentina.....	58	Calcutta, India (<i>see under</i> Great Britain, etc.).....	59	Czechoslovakia.....
	Bangkok, Thailand.....	61	Calgary, Alberta, Canada.....	58	
	Barbados, British West Indies (<i>see under</i> Great Britain, etc.).....	59	Cali, Colombia.....	58	Dairen, Manchuria (<i>see under</i> Japanese Empire).....
	Barcelona, Spain.....	61	Cameroon, French.....	59a	Dakar, Senegal, French West Africa (<i>see under</i> France).....
	Barranquilla, Colombia.....	58	Canada.....	58	Denmark.....
	Basel, Switzerland.....	61	Canary Islands (<i>see under</i> Spain).....	61	Dominican Republic.....
	Batavia, Java, Netherlands Indies (<i>see under</i> Netherlands).....	60	Canberra, Australia.....	58	Dresden, Germany.....
	Beirut, Lebanon.....	61	Canton, Kwangtung, China.....	59	Dublin, Ireland.....
	Belfast, Northern Ireland (<i>see under</i> Great Britain, etc.).....	58	Cap Haitien, Haiti.....	59	Dunedin, New Zealand (<i>see under</i> Great Britain, etc.).....
	Belgian Congo (<i>see under</i> Belgium).....	58	Capetown, Cape Province, Union of South Africa.....	61	Durango, Durango, Mexico.....
	Belgium.....	58	Cape Verde Islands (<i>see under</i> Portugal).....	61	Durban, Natal, Union of South Africa.....
	Belgrade, Yugoslavia.....	61	Caracas, Venezuela.....	61	Dutch East Indies. <i>See</i> Netherlands Indies.....
	Belize, British Honduras (<i>see under</i> Great Britain, etc.).....	59			Dutch Guiana. <i>See</i> Surinam.....
	Bergen, Norway.....	60			Dutch West Indies. <i>See</i> Curaçao.....
					Ecuador.....

Page		Page		Page
	Edinburgh, Scotland (<i>see under</i> Great Britain, etc.).....	59	Hamburg, Germany.....	59
	Edmonton, Alberta, Canada.....	58	Hamilton, Bermuda (<i>see under</i> Great Britain, etc.).....	59
	Egypt.....	59	Hamilton, Ontario, Canada.....	58
	El Salvador.....	59	Hankow, Hupeh, China.....	58
	England (<i>see under</i> Great Britain, etc.).....	59	Harbin, Manchuria, China.....	58
	Estonia.....	59	Havre, France.....	59
			Helsingfors, Finland. <i>See</i> Helsinki, Helsinki, Finland.....	59
	Fayal, Azores (<i>see under</i> Portugal).....	61	Honduras.....	59
	Finland.....	59	Honduras, British (<i>see under</i> Great Britain, etc.).....	59
	Florence, Italy.....	60	Hong Kong (<i>see under</i> Great Britain, etc.).....	59
	Florianópolis, Brazil.....	58	Horta, Fayal, Azores (<i>see under</i> Portugal).....	61
	Foochow, Fukien, China.....	58	Hungary.....	59
	Formosa. <i>See</i> Taiwan.....			
	Fortaleza, Brazil.....	58	Iceland.....	60
	Fort William and Port Arthur, Ontario, Canada.....	58	India (<i>see under</i> Great Britain, etc.).....	59
	France.....	59	Indochina, French (<i>see under</i> France).....	58
	Frankfort on the Main, Germany.....	59	Iran.....	60
	Fredericton, New Brunswick, Canada.....	58	Iraq.....	60
	Freetown, Sierra Leone, Africa (<i>see</i> <i>under</i> Great Britain, etc.).....	59	Ireland.....	60
	French Equatorial Africa.....	59n	Ireland, Northern (<i>see under</i> Great Britain, etc.).....	59
	French Indochina (<i>see under</i> France).....	59	Istanbul, Turkey.....	61
	French West Africa (<i>see under</i> France).....	59	Italy.....	60
	French West Indies (<i>see under</i> France).....	59	Izmir, Turkey.....	61
	Funchal, Madeira (<i>see under</i> Portu- gal).....	61	Jamaica, British West Indies (<i>see</i> <i>under</i> Great Britain, etc.).....	59
			Japanese Empire.....	60
	Galway, Ireland.....	60	Java, Netherlands Indies (<i>see under</i> Netherlands).....	60
	Geneva, Switzerland.....	61	Jerusalem, Palestine.....	60
	Genoa, Italy.....	60	Jidda, Kingdom of Saudi Arabia.....	59
	Georgetown, British Guiana (<i>see</i> <i>under</i> Great Britain, etc.).....	59	Johannesburg, Transvaal, Union of South Africa.....	59
	Germany.....	59		
	Gibraltar (<i>see under</i> Great Britain, etc.).....	59	Kabul, Afghanistan.....	58
	Glasgow, Scotland (<i>see under</i> Great Britain, etc.).....	59	Karachi, India (<i>see under</i> Great Britain, etc.).....	59
	Godthaab, Greenland (<i>see under</i> Denmark).....	59	Kaunas, Lithuania.....	60
	Gonalves, Haiti.....	59	Keijo (Seoul), Chosen (<i>see under</i> Japanese Empire).....	60
	Göteborg, Sweden.....	61	Kenora, Ontario, Canada.....	58
	Great Britain.....	59	Kenya, East Africa (<i>see under</i> Great Britain, etc.).....	59
	Greece.....	59	Kingston, Jamaica, British West Indies (<i>see under</i> Great Britain, etc.).....	59
	Greenland (<i>see under</i> Denmark).....	59	Kobe, Japan.....	60
	Guadalajara, Jalisco, Mexico.....	60	Königsberg, Germany.....	59
	Guatemala, Guatemala.....	59	Kunming, Yunnan, China.....	58
	Guayaquil, Ecuador.....	59		
	Guaymas, Sonora, Mexico.....	60	La Ceiba, Honduras.....	59
	Guiana, British (<i>see under</i> Great Britain, etc.).....	59	La Guaira, Venezuela.....	61
	Guiana, Netherlands. <i>See</i> Suri- nam.....		La Oroya, Peru.....	60
			La Paz, Bolivia.....	58
	Habana, Cuba.....	58	La Paz, Baja California, Mexico.....	60
	Hague (The), Netherlands.....	60	La Romana, Dominican Republic.....	59
	Haiti.....	59	Lagos, Nigeria, West Africa (<i>see</i> <i>under</i> Great Britain, etc.).....	59
	Halifax, Nova Scotia, Canada.....	58		
			Las Palmas de Gran Canaria, Can- nary Islands (<i>see under</i> Spain).....	61
			Latvia.....	60
			Lebanon (<i>see</i> Syria and Lebanon).....	61
			Leghorn, Italy.....	60
			Leipzig, Germany.....	59
			Léopoldville, Belgian Congo (<i>see</i> <i>under</i> Belgium).....	58
			Liberia.....	60
			Liechtenstein, Principality of.....	60
			Lille, France.....	59
			Lima, Peru.....	60
			Lisbon, Portugal.....	61
			Lithuania.....	60
			Liverpool, England (<i>see under</i> Great Britain, etc.).....	59
			London, England (<i>see under</i> Great Britain, etc.).....	59
			Lourenço Marques, Mozambique, Africa (<i>see under</i> Portugal).....	61
			Luxembourg, Grand Duchy of.....	60
			Luxembourg, Luxembourg.....	60
			Lyon, France.....	59
			Macao (<i>see under</i> Portugal).....	61
			Madira (<i>see under</i> Portugal).....	61
			Madras, India (<i>see under</i> Great Britain, etc.).....	59
			Madrid, Spain.....	61
			Málaga, Spain.....	61
			Malta (<i>see under</i> Great Britain, etc.).....	59
			Managua, Nicaragua.....	60
			Manáos, Brazil.....	58
			Manchester, England (<i>see under</i> Great Britain, etc.).....	59
			Manchuria. <i>See</i> Dairen, Harbin, and Mukden.....	61
			Manila, Philippine Islands.....	61
			Manzanillo, Cuba.....	58
			Manzanillo, Colima, Mexico.....	60
			Maracaibo, Venezuela.....	61
			Marseille, France.....	59
			Martinique, French West Indies (<i>see under</i> France).....	59
			Matagalpa, Nicaragua.....	60
			Matamoros, Tamaulipas, Mexico.....	60
			Matanzas, Cuba.....	58
			Mazatlán, Sinaloa, Mexico.....	60
			Medan, Sumatra, Netherlands In- dies (<i>see under</i> Netherlands).....	60
			Medellín, Colombia.....	58
			Melbourne, Victoria, Australia.....	58
			Mérida, Yucatán, Mexico.....	60
			Mesopotamia. <i>See</i> Iraq.....	
			Mexicali, Baja California, Mexico.....	60
			Mexico.....	60
			México, D. F., Mexico.....	60
			Milan, Italy.....	60
			Mollendo, Peru.....	60
			Monaco.....	60
			Monrovia, Liberia.....	60
			Monterrey, Nuevo León, Mexico.....	60
			Montevideo, Uruguay.....	61
			Montreal, Quebec, Canada.....	58
			Morocco.....	60

GEOGRAPHICAL INDEX

259

Page		Page		Page
	Moscow, Union of Soviet Socialist Republics	61		
	Mozambique, Africa (<i>see under Portugal</i>)	61		
	Mukden, Manchuria, China	58		
	Munich, Germany	59		
	Nairobi, Kenya, East Africa (<i>see under Great Britain, etc.</i>)	59		
	Nanking, Kiangsu, China	58		
	Nantes, France	59		
	Naples, Italy	60		
	Nassau, New Providence, Bahamas (<i>see under Great Britain, etc.</i>)	59		
	Natal, Brazil	58		
	Netherlands	60		
	Netherlands Guiana. <i>See Surinam.</i>			
	Netherlands Indies (<i>see under Netherlands</i>)	60		
	Netherlands West Indies. <i>See Curaçao.</i>			
	New Delhi, India (<i>see under Great Britain, etc.</i>)	59		
	New Providence, Bahamas (<i>see under Great Britain, etc.</i>)	59		
	New Zealand (<i>see under Great Britain, etc.</i>)	59		
	Newcastle-on-Tyne, England (<i>see under Great Britain, etc.</i>)	59		
	Newfoundland (<i>see under Great Britain, etc.</i>)	59		
	Niagara Falls, Ontario, Canada	58		
	Nicaragua	60		
	Nice, France	59		
	Nigeria, West Africa (<i>see under Great Britain, etc.</i>)	59		
	Nogales, Sonora, Mexico	60		
	Northern Ireland (<i>see under Great Britain, etc.</i>)	59		
	Norway	60		
	Nouméa, New Caledonia (<i>see under France</i>)	59		
	Nuevas, Cuba	58		
	Nuevo Laredo, Tamaulipas, Mexico	60		
	Oceania. <i>See Australia, Netherlands Indies, New Zealand, and Society Islands.</i>			
	Oporto, Portugal	61		
	Osaka, Japan	60		
	Oslo, Norway	60		
	Ottawa, Ontario, Canada	58		
	Palermo, Italy	60		
	Palestine and Trans-Jordan	60		
	Panama	60		
	Panamá, Panama	60		
	Pará, Brazil	58		
	Paraguay	60		
	Paramaribo, Surinam (<i>see under Netherlands</i>)	60		
	Paris, France	59		
	Peiping, China	58		
	Peking. <i>See Peiping.</i>			
	Penang, Straits Settlements (<i>see under Great Britain, etc.</i>)	59		
	Pernambuco, Brazil	58		
	Persia. <i>See Iran.</i>			
	Perth, Western Australia	58		
	Peru	60		
	Philippine Islands	61		
	Piedras Negras, Coahuila, Mexico	60		
	Plymouth, England (<i>see under Great Britain, etc.</i>)	59		
	Poland	61		
	Ponta Delgada, São Miguel, Azores (<i>see under Portugal</i>)	61		
	Port Arthur, Ontario, Canada (<i>see Fort William and Port Arthur</i>)	58		
	Port-au-Prince, Haiti	59		
	Port Elizabeth, Cape Province, Union of South Africa	61		
	Port Limón, Costa Rica	58		
	Port-of-Spain, Trinidad, British West Indies	59		
	Port Said, Egypt	59		
	Porto Alegre, Rio Grande do Sul, Brazil	58		
	Portugal	61		
	Praha, Czechoslovakia	58		
	Pretoria, Transvaal, Union of South Africa	61		
	Puerto Cortes, Honduras	59		
	Puerto de la Cruz, Anzoátegui, Venezuela	61		
	Puerto México, Veracruz, Mexico. <i>See Coatzacoalos.</i>			
	Punta Arenas, Chile	58		
	Quebec, Quebec, Canada	58		
	Quito, Ecuador	59		
	Rangoon, Burma (<i>see under Great Britain, etc.</i>)	59		
	Regina, Saskatchewan, Canada	59		
	Reykjavik, Iceland	60		
	Riga, Latvia	60		
	Rio de Janeiro, Brazil	58		
	Rio Grande, Brazil	58		
	Riohacha, Colombia	58		
	Rome, Italy	60		
	Rotterdam, Netherlands	60		
	Rumania	61		
	Russia. <i>See Union of Soviet Socialist Republics.</i>			
	Sagua la Grande, Cuba	61		
	Saigon, French Indochina (<i>see under France</i>)	59		
	St. George's, Bermuda (<i>see under Great Britain, etc.</i>)	59		
	St. John, New Brunswick, Canada	58		
	St. John's, Newfoundland (<i>see under Great Britain, etc.</i>)	58		
	St. Lucia, British West Indies (<i>see under Great Britain, etc.</i>)	59		
	St. Michael, Azores. <i>See São Miguel.</i>			
	St. Pierre-Miquelon (<i>see under France</i>)	59		
	St. Stephen, New Brunswick, Canada	58		
	Salaverry, Peru	60		
	Salonika, Greece	59		
	Salvador. <i>See El Salvador.</i>			
	San José, Costa Rica	58		
	San Luis Potosí, San Luis Potosí, Mexico	60		
	San Salvador, El Salvador	59		
	Santiago, Chile	58		
	Santiago de Cuba, Cuba	58		
	Santo Domingo, Dominican Republic. <i>See Ciudad Trujillo.</i>			
	Santos, Brazil	58		
	São Luiz, Brazil	58		
	São Miguel, Azores (<i>see under Portugal</i>)	61		
	São Paulo, Brazil	58		
	São Vicente, Cape Verde Islands (<i>see under Portugal</i>)	61		
	Sarnia, Ontario, Canada	58		
	Saudi Arabia, Kingdom of	61		
	Scotland (<i>see under Great Britain, etc.</i>)	59		
	Senegal, French West Africa (<i>see under France</i>)	59		
	Seoul, Chosen. <i>See Keijo.</i>			
	Seville, Spain	61		
	Shanghai, Kiangsu, China	58		
	Siam. <i>See Thailand.</i>			
	Singapore, Straits Settlements (<i>see under Great Britain, etc.</i>)	59		
	Smyrna, Turkey. <i>See Izmir.</i>			
	Society Islands, Oceania (<i>see under France</i>)	59		
	Sofia, Bulgaria	58		
	South Africa, Union of	59		
	Southampton, England (<i>see under Great Britain, etc.</i>)	59		
	Soviet Socialist Republics, Union of	61		
	Spain	61		
	Stockholm, Sweden	61		
	Straits Settlements (<i>see under Great Britain, etc.</i>)	59		
	Strasbourg, France	59		
	Stuttgart, Germany	59		
	Sumatra, Netherlands Indies (<i>see under Netherlands</i>)	61		
	Surabaya, Java, Netherlands Indies (<i>see under Netherlands</i>)	60		
	Surinam (<i>see under Netherlands</i>)	60		
	Suva, Fiji Islands (<i>see under Great Britain, etc.</i>)	59		
	Swatow, Kwangtung, China	58		
	Sweden	61		
	Switzerland	61		
	Sydney, New South Wales, Australia	58		
	Syria and Lebanon	61		
	Tahiti, Society Islands, Oceania (<i>see under France</i>)	59		
	Taihoku, Taiwan (<i>see under Japanese Empire</i>)	60		
	Taiwan (<i>see under Japanese Empire</i>)	60		
	Tallinn, Estonia	59		
	Tampico, Tamaulipas, Mexico	60		

Page		Page		Page
59	Tananarive, Madagascar (<i>see under</i> France).....	59	Tunisia (<i>see under</i> France).....	59
60	Tangier, Morocco.....	60	Turin, Italy.....	60
59	Tegucigalpa, Honduras.....	61	Turkey.....	61
60	Tehran, Iran.....	61	Union of South Africa.....	61
61	Tenerife, Canary Islands (<i>see under</i> Spain).....	61	Union of Soviet Socialist Republics.....	61
61	Thailand.....	61	Uruguay.....	61
60	The Hague, Netherlands.....	60	Vaduz, Liechtenstein.....	60
58	Tientsin, Hopeh, China.....	58	Valdivia, Chile.....	58
60	Tijuana, Baja California, Mexico.....	61	Valencia, Spain.....	61
58	Tokyo, Japan.....	58	Valparaiso, Chile.....	58
60	Torreón, Coahuila, Mexico.....	58	Vancouver, British Columbia, Can- ada.....	58
60	Trans-Jordan. <i>See</i> Palestine and Trans-Jordan.....	61	Venezuela.....	61
60	Trieste, Italy.....	60	Venice, Italy.....	60
59	Trinidad, British West Indies (<i>see</i> <i>under</i> Great Britain, etc.).....	60	Veracruz, Veracruz, Mexico.....	60
58	Tsinan, Shantung, China.....	59	Vichy, France.....	59
58	Tsingtao, Shantung, China.....	58	Victoria, Brazil.....	58
59	Tunis, Tunisia (<i>see under</i> France) ..	58	Victoria, British Columbia, Canada.....	58
		59	Vienna, Germany.....	59
		61	Vigo, Spain.....	61
		61	Vladivostok, Union of Soviet Social- ist Republics.....	61
		59	Wales (<i>see under</i> Great Britain, etc.) ..	59
		61	Warsaw, Poland.....	61
		61	Wellington, New Zealand (<i>see under</i> Great Britain, etc.).....	59
		61	West Indies. <i>See under</i> France, Great Britain, and Netherlands; <i>see also</i> Cuba, Dominican Repub- lic, and Haiti.....	58
		58	Windsor, Ontario, Canada.....	58
		58	Winnipeg, Manitoba, Canada.....	58
		58	Yarmouth, Nova Scotia, Canada ..	58
		60	Yokohama, Japan.....	60
		60	Yugoslavia.....	61
		58	Yünnanfu, Yunnan, China. <i>See</i> Kunming.....	61
		61	Zagreb, Yugoslavia.....	61
		61	Zürich, Switzerland.....	61

INDEX OF PERSONS

	Page		Page		Page
Abbey, Glenn Allan.....	66	Allen, Percy F	28, 39, 69	Armstrong, John S., Jr.....	239
Abbott, George Manlove.....	66	Allen, Ronald H	69	Armstrong, Lawrence Sheppard	71
Abbott, Wainwright.....	66	Allen, Stuart.....	69	Arnegard, Jane E.....	10, 48
Abel, Bernice.....	12, 52	Allen, Thomas G.....	13, 55, 69	Arnell, Charles J.....	239
Abrams, Belle J.....	26, 44	Alling, Paul H.....	24, 52, 69	Arnold, Alice M.....	37, 48
Acheson, Dean.....	3, 15, 18, 21, 22, 39, 66	Allison, John Moore.....	69	Arnold, Frank D.....	239
Achilles, Theodore C.....	15, 66	Allman, Norwood F.....	239	Arnold, Julean H.....	239, 251
Achstetter, Christian J.....	19, 45	Allwardt, Ethel Mae.....	24, 44	Arnold, Olney.....	239
Ackerman, Ralph Henry.....	66	Allwardt, Reinhold H.....	6, 41	Asbjörnson, Adeline L.....	29, 45
Ackerson, Garret G., Jr.....	66	Altaffer, Leland Charles.....	69	Asbjörnson, Mildred J.....	1, 40
Aclay, Robert Austin.....	67	Altaffer, Maurice Willard.....	69	Asbury, Charles E.....	239
Acton, Mabel F.....	29, 48	Alverson, Edna C.....	11, 45	Ashbrook, Joseph Wilson.....	71
Adair, Charles Wallace, Jr.....	67	Ambrose, Jacquelyn.....	29, 48	Ashby, Marjorie C.....	14, 45
Adam, Hector Cameron, Jr.....	67	Ames, Edward W.....	239	Atcherson, Lucile.....	239
Adams, Edward LeG.....	239	Amory, Copley, Jr.....	239	Atcherson, George, Jr.....	17, 71
Adams, George Henry.....	67	Amsden, Charles A.....	239	Atherton, Ray.....	15, 71
Adams, Hugh Perry.....	67	Anders, Virginia M.....	29, 45	Atkinson, Gwen Grover.....	71
Adams, J. Wesley, Jr.....	18, 54, 67	Anderson, Betty J.....	26, 48	Atterberry, Phil R.....	11, 41
Adams, Newton C.....	239	Anderson, Daniel Virden.....	69	Atwell, William P.....	239
Adams, Phillip.....	239	Anderson, Edward.....	70	Atwood, Franklin B.....	239
Adams, Walter A.....	17, 67	Anderson, Einar T.....	70	Auchincloss, John W.....	14, 54, 71
Adams, Ware.....	67	Anderson, Elizabeth M.....	34, 45	Auld, Esther D.....	10, 41
Adams, William McMillan.....	67	Anderson, Florence E.....	10, 52	Aulette, Charles L.....	8, 55, 71
Aderton, Winifred.....	3, 40, 67	Anderson, George B.....	239	Austad, Selma J.....	37, 48
Adkisson, Ethel M.....	2, 45	Anderson, George E.....	239	Austin, Richard W.....	239
Affeld, William Charles, Jr.....	67	Anderson, Kenneth.....	2, 54, 70	Austin, Thomas Adam, Jr.....	71
Agerton, Baylor L.....	239	Anderson, Larz.....	239	Authier, Joseph M.....	239
Aguirre, Stephen Earnest.....	67	Anderson, Mabel M.....	10, 48	Auxier, George W.....	33, 57, 71
Ahee, Joe.....	68	Anderson, Norman L.....	239	Averill, Henry.....	239
Ahlerichs, Lena M.....	37, 48	Anderson, Stewart Going.....	70	Avery, William L.....	239
Ailshie, William Knight.....	68	Anderson, T. Hart, Jr.....	239	Awrey, Margaret D.....	32, 41
Ainsworth, Horatio Gardner.....	68	Anderson, Twila.....	11, 45	Axton, Matilda F.....	32, 40, 71
Albert, Talbot J.....	239	Anderson, Walter H.....	11, 40, 70	Ayer, Ronald M.....	10, 45
Albrecht, Charles H.....	239	Anderson, Walter Stratton, Jr.....	70	Aymé, Louis H.....	239
Albright, Edward.....	239	Andino, Eduardo.....	70	Aysecue, Paul T.....	2, 56
Aldea, Maria L.....	14, 43	Andolsek, Eugene J.....	12, 48	Babeock, C. Stanton.....	72
Alden, Austin C.....	239	Andrews, Bonnie V.....	16, 45	Babeock, Charles Parmelee.....	72
Aldridge, Clayton Wheeler.....	68	Andrews, George D.....	70	Bachelder, Leonard A.....	72
Alexander, Alice Van A.....	35, 40	Andrews, Henry J.....	11, 48	Baekes, Viola C.....	37, 48
Alexander, F. Virginia.....	24, 25, 39, 68	Andrews, Jean I.....	6, 48	Bacon, Clara J.....	26, 45
Alexander, George W., Jr.....	12, 48	Andrews, William W.....	239	Bacon, J. Kenly.....	7, 72
Alexander, Knox.....	239	Angel, Virginia.....	31, 40, 70	Bacon, Robert.....	239
Alexander, Robert C.....	36, 53, 68	Angelo, James P.....	36, 55, 70	Bacon, Ruth E.....	17, 54, 72
Alexander, Virginia G.....	14, 43	Angle, Germaine B.....	7, 41	Bacon, Dixie C.....	37, 48
Alsen, Fritz A. M.....	68	Anslinger, Harry J.....	239	Badeon, James R.....	6, 45
Alger, William E.....	239	Anthony, Nicholas.....	29, 57	Bader, Ralph H.....	239
Alison, John Richardson.....	68	Aragon, Ann T.....	6, 48	Badling, Gerhard A.....	239
Allen, Charles E.....	239	Arakelian, Charles H.....	6, 45	Baehr, Max J.....	239
Allen, Charles W.....	68	Archangel, Olivia M.....	12, 52	Bagby, Nettie N.....	16, 41
Allen, Christine S.....	9, 45	Ard, Ligon B.....	70	Bagby, Philip Haxall.....	72
Allen, Edgar P.....	16, 53, 68	Armbruster, Frances.....	32, 41	Bailey, Edwin Tomlin.....	72
Allen, Frederic Stevens.....	68	Armour, Norman.....	70	Bailey, Everett E.....	239
Allen, George V.....	24, 68	Armstrong, Alma M.....	37, 48	Bailey, James G.....	239
Allen, Henry E.....	16, 54, 69	Armstrong, George Alexander.....	71	Bailey, John W., Jr.....	22, 52, 72
Allen, Nell Louise.....	11, 43	Armstrong, James.....	239		

Page		Page		Page
	Bailey, Waldo Emerson	72	Baugus, John E.	6, 41
	Bailly-Blanchard, Arthur	239	Bauman, Mildred L.	29, 48
	Bair, Fern	16, 45	Baxley, Louise I.	6, 42
	Baird, Maxine	12, 48	Baxter, John K.	239
	Baker, Edward C.	239	Baxter, Katharine H.	32, 43
	Baker, Emma L.	11, 48	Bay, Charles Alexander	75
	Baker, Eva J.	9, 48	Bayles, Eleanor F.	22, 43
	Baker, George W.	38, 55, 72	Beach, Frances M.	4, 41
	Baker, Henry D.	239	Beach, William Hall	75
	Baker, James Marlon	239	Beall, Elyvn J.	75
	Baker, Joseph R.	4, 52, 72	Beam, Jacob Dyneley	75
	Baker, Lester David	73	Beaubien, Aldora	11, 45
	Baker, Milton	30, 57	Beaulac, Willard Leon	75
	Baker, Orlando H.	239	Beaumont, Adam	76
	Baker, Roy William	75	Beaupré, Arthur M.	239
	Balch, Henry Hezekiah	73	Beauregard, Augustin Toutant	76
	Baldwin, Frederick W.	239	Beechold, Edward H., Jr.	33, 55
	Baldwin, George E.	239	Beechold, Leonice K.	19, 40
	Baldwin, LaVerne	7, 73	Beck, Henry A. W.	239
	Bales, Ruthine S.	26, 48	Beck, William Hopkins	76
	Ball, Alice M.	32, 53, 73	Becker, Clayton S.	9, 40
	Ball, Edith	16, 45	Becker, Florene P.	37, 48
	Ballantine, Arthur A., Jr.	38, 54, 73	Beddie, James S.	32, 54, 76
	Ballantine, Joseph William	73	Beeler, Azel D.	239
	Banash, Sydney Henry	73	Begg, John M.	13, 53, 76
	Bancroft, Edgar A.	239	Beltz, William E.	239
	Bandy, Alvin Euell	73	Belaeff, Marie	37
	Bankhead, Henry McAuley	73	Belcher, Frank Garretson	76
	Bankhead, John L.	74	Belden, Perry	239
	Barber, Willard F.	7, 54, 74	Belford, Foster	29
	Barbour, Walworth	74	Belford, Wilton	29, 57
	Bardel, William	239	Belin, F. Lamont	239
	Barghoorn, Frederick C.	15, 54, 74	Belisle, Eugene L.	239
	Barkalow, Rees H.	239	Bell, E. Donald	11, 45
	Barker, Clifford O.	25, 55, 74	Bell, Edward	239
	Barker, Kenneth Samuel	74	Bell, Eva M.	26, 45
	Barker, Mabel J.	11, 43	Bell, John O.	23, 54, 76
	Barker, Ruth W.	26, 48	Belovsky, Sidney Arthur	76
	Barker, W. Roswell	239	Belt, John W.	239
	Barlow, Bernardine F.	29, 42	Belton, William	76
	Barnard, Dorothy	29, 48	Benedict, George C.	10, 43
	Barnes, Charles M.	36, 52, 74	Benedict, James S.	239
	Barnes, Curtis W.	34, 54, 74	Benesh, Florentine L.	4, 45
	Barnes, Frank W.	239	Benet, Edward Sewall	76
	Barnes, Maynard Bertram	74	Benjamin, Albert	76
	Barnes, William	7, 74	Bennett, Clarence William	77
	Barnhart, Eva S.	25, 48	Benninghoff, Harry Merrell	77
	Barr, Vernon C.	18, 56	Benoit, George C.	28, 56
	Barrett, David Dean	74	Benson, Alexander	239
	Barrett, John	239	Benson, Barry T.	77
	Barron, Bryton	31, 53, 74	Bentley, William C., Jr.	77
	Barry, Grace W.	33, 55, 75	Benton, James Webb	77
	Barry, John Robert	75	Benton, Russell W.	36, 77
	Bartholf, Frank G.	11, 45	Berg, J. Antoinette	34, 45
	Bartleman, Richard M.	239	Berger, David C.	77
	Bartlett, Draper, Jr.	6, 48	Bergh, Robert S. S.	239
	Bartlett, Sidney Lanier	75	Bergholtz, Leo A.	239
	Barton, John L.	27, 57, 75	Berglund, Dorothy Fern	29, 43
	Barzen, Katherine B.	32, 43	Berle, Adolf A., Jr.	2, 13, 18, 21, 22, 39, 77
	Bassel, Cornelia B.	21, 41	Berliner, Harry P.	57
	Bassett, Jane B.	16, 41	Berliner, Solomon	239
	Batchelder, Beulah A.	2, 41	Bernbaum, Maurice Marshall	77
	Bates, Robert Caldwell	75	Bernstein, Herman	239
	Bauer, Grace M.	7, 43	Berry, Nannie W.	11, 44
	Baugh, Hubert G.	239	Berrisford, Dorothy S.	37, 45
			Berry, Burton Yost	77
			Berry, James Lampon	78
			Berry, Marguerite B.	29, 45
			Bertot, Raoul Armando	78
			Best, Irma I.	32, 45
			Betts, Paul Courttnay	78
			Beutelspacher, Gustave	239
			Bevan, Thomas H.	239
			Bevans, Charles I.	36, 54, 78
			Beverstock, Roswell Charles	78
			Beyer, Roland Karl	78
			Beylard, Charles Brashears	78
			Biar, Herbert C.	239
			Bickers, William A.	239, 251
			Bieklford, George F.	239
			Biddle, Anthony Joseph Drexel, Jr.	78
			Biddle, William Shepard	78
			Bigelow, Donald Fairchild	78
			Biggins, Leonila Lloyd	8, 55, 79
			Binda, John L.	239
			Bingham, George Reynolds	79
			Bingham, Hiram, Jr.	79
			Bingham, Robert Worth	239
			Bingham, Rutherford	239
			Binns, R. Pauline	29, 48
			Birch, David R.	239
			Birch, Mary N.	24, 41
			Birch, Thomas H.	239
			Birge, Walter William, Jr.	79
			Birkelo, Selmer	11, 45
			Bishop, Crawford M.	239
			Bishop, William H.	239
			Bishop, William W., Jr.	4, 54, 79
			Bittinger, Ola L.	10, 52
			Black, Harriett Sackett	37, 43
			Black, J. Ernest	240
			Blackburn, Ethel F.	34, 45
			Blackstock, Hanna H.	33, 55
			Blair, Percy A.	240
			Blaisdell, Donald C.	34, 53, 79
			Blake, Gilson Grant	79
			Blake, Maxwell	240, 251
			Blake, Monroe Williams	79
			Blake, Ralph Joseph	79
			Blakely, Jeanette W.	35, 48
			Blaskey, Beth	10, 41
			Blatchford, Edward Williams	79
			Blessing, Madge M.	33, 40, 79
			Bliss, Don Carroll, Jr.	80
			Bliss, Robert Woods	240
			Blocker, Vinklor Harwood	80
			Blocker, William P.	80
			Blohm, Lee R.	80
			Blood, Grosvenor Anderson	80
			Bloom, Sol	20
			Blue, George V.	32, 54, 80
			Blue, William Lacy	80
			Blumenthal, William	240
			Bluthardt, Theodore J.	240
			Blythe, Robert	20, 57
			Boal, Pierre de Lagarde	80
			Boehringer, Carl Herman	80
			Boelter, Elsie	17, 43, 81
			Boerstein, Ralph Augustus	81
			Bogardus, George Frederick	81

INDEX OF PERSONS

263

Page		Page		Page	
Bogges, George	3, 56	Brand, Norton F.	240	Bruins, John Herman	86
Boggs, S. W.	22, 52, 81	Brandt, George Louis	84	Bruner, Glen Willard	86
Bohan, Merwin Lee	81	Bray, F. Olive	34, 45	Bruner, Samuel	240
Bohlen, Charles Eustis	81	Bray, John P.	240	Brunot, Hillary S.	240
Bohne, Frederick Albert	81	Bream, Charles Gray	84	Bruns, William Henry	86
Bohr, Frank	240	Breckinridge, John	28, 54, 84	Brunswick, William W.	240
Bolds, Harry H.	27, 57, 81	Breen, Mary Agnes	23, 40, 84	Bryan, Anne S.	16, 48
Bolling, Alvina R.	26, 45	Brehl, Norma C.	38, 45	Bryan, Charles P.	240
Bonbright, James Cowles Hart	81	Brennes, Mercedes M.	38, 45	Bryan, Jean B.	12, 48
Bond, Niles Woodbridge	82	Brent, Joseph L.	240	Bryan, Rose S.	19, 40, 86
Bond, Wallace C.	240	Brentano, Theodore	240	Bryant, Belva R.	34, 45
Bonner, Carolyn M.	12, 48	Breteron, William Denny, Jr.	84	Bryce, Lloyd	240
Bonnet, Ellis Andrew	82	Brett, Homer	240, 251	Bueholz, Donald	10, 43
Bonnette, Agnes P.	37, 42	Brett, Homer, Jr.	84	Buck, Mary E.	29, 48
Bonney, Wilbert L.	240	Breuer, Carl	84	Buckler, William H.	240
Bonsal, Philip W.	7, 52, 82	Brewer, Andrew J.	240	Buckley, Della T.	11, 42
Booker, Ruth	34, 45	Brewster, William Lyle	84	Bucky, John A.	13, 48
Booth, Ralph H.	240	Brickwood, Albert W., Jr.	240	Bucklin, George A.	240
Bopp, Margaret A.	29, 48	Bridge, Henry Poynton	84	Bucknell, Howard, Jr.	14, 86
Borden, Edward P.	240	Brigman, George H.	240	Buckner, George W.	240
Bordewich, Henry	240	Briggs, Ellis Ormsbee	84	Buell, Robert Lewis	86
Borjes, Clara L.	15, 54, 82	Briggs, Lawrence P.	240	Buffum, David H.	240, 252
Borum, Wylie Griffin	82	Bright, Frederick I.	240	Burford, Mary E.	31, 54, 86
Bossert, Beatrice H.	37, 48	Brinkley, James R.	6, 45	Buhrman, Parker Wilson	87
Boswell, James Orr	82	Brinkley, Ruth E.	10, 43	Bullitt, William C.	240, 252
Boswell, William Osgood	82	Brinner, Grace B.	28, 43	Bundy, Richard C.	240
Botkin, Theodosius	240	Brisel, Charles F.	240	Bundy, Vernon E.	8, 53, 87
Bouchal, John L.	240	Brist, George Louis	85	Bunn, Charles	2, 15, 16, 52, 87
Boucher, Hiram A.	82	Bristow, John A.	240	Bunn, Charlotte M.	12, 48
Boutell, Henry S.	240	Brittain, Joseph I.	240	Burdett, William C.	21, 87
Boutell, Roger S. G.	240	Brodie, Edward E.	240	Buresh, Genevieve L.	38, 45
Boutte, Guy P.	10, 43	Brookhart, Charles Edward	85	Burggraf, Edward R.	6, 48
Boutte, Mary J.	19, 43	Brooks, Charles L.	26, 48	Burgher, Robert S.	87, 240
Bowcock, James Matthew	82	Brooks, Clarence C.	85	Burke, Gordon Lee	87
Bowens, G. Jarvis	240	Brooks, John A.	6, 43	Burke, James P.	11, 45
Bower, Roy Edgar Belknap	82	Brooks, Lawrence L.	12, 56	Burke, Thomas	23, 52, 87
Bowerman, Paul	240	Brooks, Russell Mott	85	Burke, Thomas Edmund	87
Bowerman, Virginia I.	12, 48	Broomall, Harman L.	240	Burlington, Lloyd	240
Bowers, Blanche	11, 44	Brossard, Barbara A.	37, 43	Burnell, Albro L.	240
Bowers, Claude Gertrude	82	Brown, Aaron S.	1, 85	Burnett, Thelma R.	10, 48
Bowman, Howard Arthur	85	Brown, Byron Clark	85	Burnham, F. Irvine	22, 54, 87
Bowman, Thomas DeWitt	83	Brown, C. Inness	240	Burns, Jean	11, 45
Bowman, Winne H.	8, 41	Brown, Donald W.	240, 252	Burns, John Howard	88
Boyajian, Martha	28, 43	Brown, Edith G.	32, 43	Burri, Alfred T.	240
Boyce, Richard Fyle	83	Brown, F. Harold	240	Burroughs, Anna V.	30, 48
Boyd, John H.	83	Brown, F. Lestrade	240	Burrows, Charles Robert	88
Boydens, Hayne Davis	83	Brown, Helen H.	32, 43	Bursley, Herbert S.	7, 88
Boylan, John P.	9, 48	Brown, Henry Rhodes	240	Burt, Joseph Floyd	88
Boyle, Lewis V.	240, 251	Brown, James Elwyn, Jr.	85	Bush, Faye	29, 43
Boyle, Walter F.	240, 251	Brown, Josephine B.	11, 45	Buss, Claude A.	240
Bradlock, Daniel McCoy	83	Brown, Josephine P.	19, 42	Busser, Ralph C.	240
Braden, Spruille	83	Brown, Lillian	12, 48	Busser, William Franklin	88
Bradford, Leonard George	83	Brown, Mary A.	28, 48	Butler, Dorothy K.	11, 40
Bradford, Robert R.	240	Brown, Moses C.	14, 56	Butler, Edith H.	34, 45
Bradley, John R.	240	Brown, Philip M.	240	Butler, George Howland	88
Bradley, William H.	240	Brown, Robert Young	85	Butler, Hamilton	240
Bradshaw, Charlotte	8, 42	Brown, Stephen Colby	85	Butler, John A.	88
Brady, Austin C.	83	Brown, W. Duval	240	Butler, Luther	29, 57
Brady, Edmund Edward, Jr.	84	Brown, Willa H.	12, 48	Butler, William R.	29
Bragg, Edward S.	240	Brown, William Harris	85	Butrick, Richard Porter	88
Brazonier, Reginald, Jr.	84	Browne, Elwood M.	10, 41	Butterworth, William Walton, Jr.	89
Braheny, Gerald J.	10, 48	Browne, Frederick A.	3, 56	Byars, Winfield S.	10, 41
Braman, Harold Pier	84	Browne, Sidney Hand	86	Byington, A. Homer	240
Brame, Oleta	12, 48	Bryce, Charles Clinton	86	Byington, Homer Morrison	89
Bramlet, Phyllis	34, 45	Bruce, D. K. E.	240	Byington, Homer M., Jr.	14, 89

	Page		Page		Page
Byrd, Richard Walke	89	Carter, John R.	240	Christenson, Ethel G.	17, 54, 94
Byre, Helen B.	12, 48	Carter, Lillie R.	33, 57	Christian, Early B.	241
Byrns, Kenneth Antrim.	89	Carter, Maceo	32, 56	Christian, Shirley J.	28, 45
Cable, Philander L.	240	Carter, Robert H.	10, 52	Christiani, Courtland Emil.	95
Cabot, John M.	7, 89	Carter, Wallace W.	4, 56	Christianson, Norman L.	241
Caffery, Edward	240	Cary, Raymond, Jr.	28, 45	Christie, Emerson.	35, 39, 95
Caffery, Jefferson	89	Cash, Bernice E.	31, 45	Christopherson, Carl E.	95
Cahill, Edwin Martin	90	Caskie, Edmund	35, 40, 92	Christopherson, Mildred	12, 48
Cahn, Rudolf Edwin	90	Casper, Erwin D.	11, 45	Chubbuck, Kathryn	10, 52
Calder, Alonzo Bland	90	Cassell, Albert S.	6, 43	Cirillo, John R.	12, 48
Calder, Donald B.	90	Castle, Clarence A.	240	Claffey, John F.	95
Calder, Francis Willard	90	Castle, William R., Jr.	240	Claiborne, Hamilton C.	241
Caldwell, David K.	240	Castleman, Reginald Saxon	92	Clair, Grace D.	11, 45
Caldwell, John C.	240	Cate, Julian S.	10, 43	Clapp, Juanita	29, 48
Caldwell, John Kenneth	90	Catlett, Don Valentine	92	Clare, Arthur J.	241
Caldwell, John L.	240	Catuld, Honoré Marcel	8, 53, 93	Clare, Mildred A.	37, 48
Caldwell, Robert Granville	240	Caughy, Charles M.	240	Clark, David McMahon	95
Cale, Edward G.	8, 54, 90	Cauldwell, Frederic W.	240	Clark, DuWayne Gerald	95
Calhoun, John Archibald	90	Causey, Lewis Dean	93	Clark, Genevieve L.	7, 45
Calhoun, William J.	240	Causo y Gonzalez, Federico Ernesto	93	Clark, Harlan Bendell	95
Callahan, James Edwin	90	Cavalier, Bertha	37, 48	Clark, J. Reuben, Jr.	241
Callahan, Marion L.	19, 45	Cavanaugh, Robert Joseph	93	Clark, Lewis	95
Callan, John Lansing	90	Cavanaugh, William F.	240	Clark, Melvin	29
Callanan, Leo Joseph	91	Cawston, Arthur H.	240	Clark, Reed Paige	95
Callum, F. Isabelle	37, 48	Chabot, Frederick C.	240	Clark, William C.	10, 41
Calnan, John L.	91	Chalfant, Gladys	24, 44	Clarke, J. Brent	30, 39, 96
Calvert, John Strong	91	Chalker, Robert Phelps	93	Clarke, M. Augusta	32, 41
Cameron, Alfred D.	240	Chamberlain, Culver B.	240	Clarke, Marie S.	10, 52
Cameron, Charles R.	240	Chamberlain, George A.	240	Clarkson, Anna L.	1, 39, 96
Campbell, Charles, Jr.	240	Chamberlain, George E.	240	Clattenburg, Albert E., Jr.	33, 96
Campbell, Charles S., Jr.	8, 54, 91	Chamberlain, Thelma I.	16, 43	Clawson, Clayton J.	96
Campbell, Frank A.	30, 56	Chandler, Charles L.	240	Clay, Brutus J.	241
Campbell, Harry	240	Channon, Kenneth F.	11, 43	Clay, Wiley Theodore	96
Campbell, William Peyton	91	Chapin, Albert C.	240	Clayton, Florence M.	11, 42
Campan, Thomas Stokes	91	Chapin, Selden	93	Clem, Harvey S.	6, 41
Canada, William W.	240	Chapin, Vinton	93	Clements, Edward J.	30, 48
Canfield, Franklin	91	Chapman, Charles H.	240	Clendenen, Clarence Clemens	96
Cannon, Cavendish W.	15, 91	Chapman, Flavius J., 3d	240	Clendenin, Julia M.	2, 48
Canty, George Romuald	91	Chapman, John Holbrook	93	Cleveland, J. Norwood, Jr.	30, 45
Capps, Edward	240	Chapman, Nina B.	38, 45	Cleveland, Theodore S.	241
Carder, Mary Jane	15, 43	Chapman, William E.	240	Cline, Nona Mae	37, 48
Carey, Elsie M.	26, 48	Chappell, Joseph J.	36, 54, 93	Cloud, Frederiek D.	241
Carey, Henry R.	240	Chase, Augustus Sabin	93	Clough, Ralph Nelson	96
Carey, Reginald S.	240	Chase, Benjamin F.	240	Chubb, Oliver Edmund	96
Carleton, Algar E.	240	Chase, Emily T.	36, 40	Chum, Harold D.	241, 252
Carlson, Harold	91	Chase, Warren Montgomery	93	Clymer, Frances C.	4, 48
Carlson, Harry Edwin	92	Cheever, Elsie B.	8, 55, 94	Coates, Haskell E.	241
Carlson, Herbert Wesley	92	Cheltenham, Herbert T.	12, 56	Cobb, George Calhoun	96
Carlson, Maggie	26	Cheney, Arthur S.	240	Cochran, H. Merle	96
Carpenter, Fred W.	240	Cheney, Elias H.	240	Cochran, Leo F.	241
Carr, Robert M.	8, 52, 92	Cherp, Philip Florian	94	Cochran, Salter	38
Carr, Wilbur J.	240	Chesbrough, Ralph F.	240	Cochran, William Pearsol, Jr.	97
Carrigan, Clarence	240	Cheshire, Fleming D.	240	Codoner, Manuel Joseph	97
Carrigan, John Willard	92	Chester, Frank D.	240	Coe, Robert Douglas	97
Carroll, Alma A.	26, 44	Chew, Audrey	28, 43	Coerr, Wymberley DeR.	97
Carroll, B. Harvey	240	Child, Richard Washburn	241	Coffin, Henry P.	241
Carroll, Claire H.	11, 45	Childress, William C.	56	Coffin, William	241
Carroll, Joseph W.	240	Childs, Archie William	94	Coerave, Eleanor F.	10, 52
Carroll, Philip	240	Childs, James Rives	94	Coit, Hamilton	11, 45
Carroll, Randolph F.	240	Childs, Prescott	94	Colclaser, H. Alberta	4, 55, 97
Carter, Agnes M.	21, 45	Chilton, Robert S.	241	Cole, Clarke P.	19, 41
Carter, Clarence E.	33, 57, 92	Chilton, Thomas W.	241	Cole, Felix	97
Carter, Henry	240	Chiperfield, Claude B.	24, 94	Cole, George C.	241
Carter, James Garneth	92	Chipman, Norris Bowie	94	Cole, Harry E.	23, 56
		Christensen, William Harold	94	Cole, Thomas Joseph	97

INDEX OF PERSONS

265

	Page		Page		Page
Cole, William Edward, Jr.	97	Cosgrove, Madelyn R.	34, 45	Cummins, William W.	10, 41
Cole, Winthrop R.	241	Coster, Charles H.	241	Cumming, Hugh S., Jr.	15, 53, 102
Colebrook, Mulford Albert	241	Cottell, Philip G.	100	Cummings, Charles M.	102
Coleman, Chapman	97	Cottingham, Claybrook Baker	100	Cummings, Doris V.	29, 48
Coleman, Frederick W. B.	241	Cottrell, Jesse S.	241	Cummings, Robert Emmett	103
Coleman, Walter H. A.	36, 54, 97	Coudray, Robert Carter	100	Cunningham, Edwin S.	241
Colladay, Montgomery Hill	97	Coulter, Eliot B.	36, 53, 100	Cunningham, Frederick John	103
Collado, Emilio G.	2, 15, 52, 98	Cournoyer, Gaston A.	241	Cunningham, Harriet S.	6, 45
Collier, William M.	241	Cousins, Albert Howard, Jr.	100	Cunningham, Harry Francis, Jr.	103
Collins, Harold Moorman	98	Covel, Alice M.	25, 41	Curley, Laverne O.	6, 43
Collins, Irene	11, 45	Covert, John C.	241	Currier, Eileen M.	11, 45
Collins, James Alexander, Jr.	98	Coville, Cabot	101	Curry, Viola E.	37, 41
Collins, Luey E.	11, 41	Covington, G. Harold	28, 56	Curtice, Raymond S.	241
Collins, Michael J.	30, 45	Covins, Anthony A.	19, 43	Curtis, Charles B.	241
Collins, Varnum Lansing, 2d	98	Covins, Ruth Irwin.	16, 45	Curtis, Edward Gilon, Jr.	103
Colman, George T.	241	Cowan, Robert Thomas	101	Curtis, Gladys A.	26, 42
Colquitt, Adrian Boisfeuillet.	98	Cowles, Leon LeRoy	101	Curtis, James L.	241
Combs, Leslie	241	Cox, Louis O., Jr.	11, 45	Cussans, Frank	103
Compton, Arthur A.	7, 54, 98	Cox, Raymond Edwin	101	Cutten, Alice C.	37, 48
Compton, Clarence	5, 56	Cox, Wesley Philip	101	Cutting, W. Bayard, Jr.	241
Conant, Harry A.	241	Coxe, Francis T.	241	Cyphers, Dudley E.	103
Conard, Archina A.	11, 45	Coyle, John Joseph	101	Czajkowski, Joseph A.	12, 48
Condon, Reynolds	98	Crain, Earl Thomas	101		
Conklin, William Groff	98	Cram, Paul H.	241	Dabney, Thomas E.	241
Conley, James P.	19, 43	Cramp, William M.	241	Dahl, Basil Delbert	103
Connally, Tom	20	Crane, Charles R.	241	Dailor, Frances M.	23, 55, 103
Connell, Georgine H.	37, 45	Crane, Richard	241	Dailey, Catharine M.	4, 45
Connely, Bernard Chamberlin	98	Crane, Robert T.	241	Dailey, Florence S.	34, 45
Conner, Francis Dale	98	Crane, Winthrop Murray, 3d.	18, 54, 101	Dalfers, Sabin Jean	103
Conner, Jacob E.	241	Craver, George N.	12, 48	Daly, Elizabeth J.	16, 43
Conover, James Potter, Jr.	98	Craw, Demas Thurlow	101	Damm, Henry C. A.	241
Conover, Margaret F.	29, 40, 98	Crawford, Fae C.	37, 48	Daniel, Helen L.	13, 40, 103
Conrad, G. Bryan	99	Crawford, William Avery	101	Daniels, Charles N.	241
Conrad, Jane	38, 48	Creekmore, Janey G.	16, 45	Daniels, Josephus	103
Conrad, Kathryn H.	11, 42	Creedy, Edward A.	241	Daniels, Farmely C.	22, 53, 103
Constan, Peter K.	99	Crenshaw, David	11, 40, 101	Daniels, Paul C.	7, 104
Converse, Charles A.	241	Cresson, William P.	241	Daniels, Thomas L.	241
Cook, James O.	29, 48	Creswell, Harry Innes Thornton	102	Danz, E. Richard	19, 48
Cook, Marie M.	10, 52	Crim, Elsie May	10, 43	Darby, J. Harold	26, 48
Cook, Willis C.	241	Crinkley, Andrew	102	Davenport, Philip McClellan	104
Cooke, Arthur B.	241	Criss, Frances	38, 41	Davenport, Rosemary S.	34, 44
Cooke, Hedley Vicars, Jr.	99	Crocker, Edward Savage, 2d.	102	Davidson, Carolyn A.	5, 45
Cooke, William E.	28, 40, 99	Croft, Alice	37, 48	Davidson, James W.	241
Cookingham, Harris N.	241	Cromer, Nell G.	14, 52	Davidson, Rebekah del.	13, 39, 104
Cooldige, John G.	241	Cromie, Leonard James	102	Davies, John, Jr.	17, 104
Coombs, Joe F.	12, 48	Cromwell, James H. R.	241	Davies, Joseph E.	241, 252
Cooper, Charles Albert	99	Cronin, Elizabeth A.	34, 43	Davis, Bainbridge C.	7, 55, 104
Cootes, Merritt Newton	99	Crook, Linton	102	Davis, Betty J.	37, 48
Cope, Albert John, Jr.	99	Crosby, George J.	241	Davis, Charles G.	241
Copley, William Edward	99	Crosby, Sheldon L.	241	Davis, Chester W.	241
Corbett, Jack C.	15, 54, 99	Cross, Cecil Merne Putnam	102	Davis, De Lyle	36, 55, 104
Corcoran, Alice L.	9, 39, 99	Crowder, Enoch H.	241	Davis, Elsie C.	26, 44
Corcoran, William Warwick	99	Crowder, Evelyn	12, 52	Davis, George F.	241
Cordell, William Howard	100	Crowley, Margaret M.	38, 41	Davis, James P.	241
Corey, Ruth E.	37, 48	Crowninshield, Caspar S.	211	Davis, John K.	30, 104
Cornelius, George O.	241	Cruger, Alexander P.	241	Davis, John W.	241
Cornett, Estelle	32, 40	Crum, William D.	241	Davis, Kathryn M.	11, 48
Correll, Alice Brown	33, 54, 100	Crummy, Rosalyn I.	26, 48	Davis, Leslie A.	241, 252
Correll, Irvin C.	241	Cudahy, John	241, 252	Davis, Marianna	5, 41
Corrick, Donald W.	5, 39, 100	Culbert, Frederic Paul	102	Davis, Monnett B.	18, 104
Corrigan, Frank P.	100	Culbertson, Paul T.	15, 52, 102	Davis, Nathaniel Penistone	104
Corrigan, John	100	Culbertson, William S.	241	Davis, Raymond	105
Corrigan, Robert Foster	100	Cullen, Virginia I.	34, 43	Davis, Richard Hallock	241
Corse, Carl D.	8, 53, 100	Culpepper, Florence M.	6, 43	Davis, Robert B.	241
Cory, Thomas J.	100	Culver, Henry S.	241	Davis, Roy T.	241

	Page		Page		Page
Davis, Thomas Dick	105	D'Hauteville, Paul G.	241	Doyle, Albert M.	16, 110
Davis, Virginia C.	10, 52	Diachyshyn, Irene S.	10, 43	Drake, Marjorie W.	37, 48
Dawes, Gladys M.	33, 55, 105	Dick, Hasell H.	36, 107	Drake, Martha E.	25, 45
Dawson, Allan	105	Dickerson, Charles Estell, Jr.	107	Dreher, Julius D.	242
Dawson, Claude I.	241	Dickey, John S.	15, 38	Dreier, John C.	7, 53, 110
Dawson, Leonard Geeding	105	Dickinson, Charles M.	241	Dreppard, Hazel	34, 45
Dawson, Owen L.	105	Dickinson, George W.	241	Dresel, Ellis L.	242
Dawson, Thomas C.	241	Dickinson, Horace Jewell	107	Drew, Charles W., Jr.	242
Dawson, William	105	Dickover, Erle Roy	107	Drew, Gerald Augustin	110
Daxberger, Frank S.	27, 57	Dickson, Almar F.	241	Drew, Norris E.	33, 39, 110
Day, Breckinridge Atwater	105	Dickson, Lillie V.	36, 42	Dreyfus, Louis Goethe, Jr.	110
Day, Dwight Harvey	106	Dickson, Samuel S.	241	Driscoll, Edward E.	11, 40, 110
Day, Elizabeth B.	6, 48	Didier, Carmen M.	37, 48	Drissel, Roger S.	9, 39, 110
Day, Erastus S.	241	Diederich, Henry W.	241	Driver, David S.	6, 45
Day, Eunice	34, 45	Diehl, Howard F.	241	Droppers, Garrett	242
Day, Henry Barker	106	Diekema, Gerrit John	241	Drumright, Everett Francis	111
Day, Mary Jo	11, 45	Dietrich, Herman R.	241	Drury, Hannah W.	34, 42
Day, Samuel Hamilton	106	Dill, Harry P.	241	Drury, Louis M.	25, 55, 111
Daymont, Laurence James	106	Dillingham, Frank	241	Dryer, Mildred V.	25, 40
Deal, Charles	241	Dillingham, Sherburne	108	duBois, Coert	7, 111
Deane, Harold M.	241	Dillon, Annie Elizabeth	12, 48	DuBois, James T.	242
Deans, Amelia B.	33, 54, 106	Dillon, Thomas Patrick	108	DuBois, Jane	7, 45
Dearborn, Henry	106	Dimond, Rita M.	6, 45	DuBusky, Anthony T.	19, 43
Dearing, Fred Morris	241	Diroll, William T.	10, 43	Ducoté, Charles H.	111
DeBerry, Myra J.	33, 54, 106	Dismon, Frances N.	25, 40	Duda, Wilfred J.	14, 45
De Billier, Frederic O.	241	Diven, Frederick M.	4, 53, 108	Dudley, Elizabeth G.	12, 48
DeBona-Bunic, Olga R.	19	Dix, Adele E.	18, 40	Dudley, Irving B.	242
De Castro, Hector	241	Dobyns, Edward P.	19, 43	Dudley, L. Edwin	242
Deck, Eva M.	16, 45	Dockweiler, Henry I.	241	Duff, Walter William	111
De Clercq, Blanche O.	32, 41	Dodd, William E.	241	Duffee, George G.	242
DeCourcy, William E.	3, 106	Dodge, H. Percival	241	Duffy, Mary A.	4, 41
Dedmond, Katherine L.	10, 48	Dodson, Frederick A.	27, 56	Dugan, Henry P.	9, 40, 111
Deedmeyer, Frank	241	Doherty, Nona L.	33, 55, 108	Duggan, Laurence	5, 52, 111
Deery, Mary E.	16, 48	Dolbeare, Frederic R.	241	Duggan, William E.	25, 41
Dehn, Ervin N.	19, 43	Dominian, Leon	241	Duhaime, Victor L.	242
Deichman, Carl F.	241	Donadio, Charles L.	13, 45	Duke, Anthony Drexel	111
Deike, Mildred V.	22, 41	Donald, George Kenneth	108	Duke, Florimond DuS.	111
de Lambert, Richard Marmaduke	106	Donaldson, Chester	241	Duke, Iris M.	11, 45
Delaney, Thomas J.	24, 56	Donaldson, Harry M.	108	Dulles, Allen W.	242
Demers, Pierre P.	241	Donegan, Alfred W.	242	Dumont, Donald Albert	111
Demick, Lois M.	12, 48	Donnelly, Walter Joseph	108	Dumont, Frederick T. F.	242
Demille, Paul Henry	106	Donovan, Andrew Edmund, 2d	108	Duncan, Julian	38
Denby, Charles	241	Donovan, Grace A.	12, 52	Duncan, Norman	111
Denby, James Orr	106	Donovan, Howard	108	Dunekamp, Celeste	27
Deneen, Barbara J.	38	Donovan, Isabel M.	14, 41	Dunham, Allison	112
Denham, M. Elizabeth	13, 45	Dooley, Pansie M.	10, 48	Dunham, Donald C.	242
Denison, Frank C.	241	Doolittle, Hooker Austin	109	Dunham, Helen R.	12, 48
Denning, Joseph M.	241	Dooman, Eugene Hoffman	109	Dunker, Ragnild	19
Dennis, Lawrence	241	Doran, Helen F.	23, 40, 109	Dunker, Will F.	28, 41
Dennison, E. Haldeman	241	Dormady, Francis P.	36, 39, 109	Dunlap, Hiram J.	242
Dennison, Junius Waldo, Jr.	107	Dorman, Archibald B.	242	Dunlap, Maurice Pratt	112
de Olivares, José	241	Dorr, Julian C.	242	Dunn, James Clement	4, 52, 112
De Pretis, Luellie	12, 48	Dorsey, W. Roderick	242	Dunn, Phyllis C.	29, 45
Derrick, Billie	29, 48	Dorsz, Edmund J.	36, 109	Dunn, William Edward	112
Derry, Charles Hall	107	Dott, Irene E.	16, 45	Dunning, James E.	242
de Saulles, John L.	241	Doty, William F.	242	Dupes, Ralph	25, 49
De Soto, Hernando	241	Dougherty, Verda M.	32, 41	Durbrow, Elbridge	112
Des Portes, Fay Allen	107	Doughten, J. Preston	242	Durkee, Roland A.	242
De Vault, Charles L.	241	Douglass, William Boone, Jr.	109	Durnan, James J.	24, 53, 112
de Verteuil, Marc	107	Doukas, Marjorie H.	32, 40	Durning, Daniel J.	11, 41
de Wolf, Francis Colt	23, 53, 107	Dow, Edward A.	109	Dutrow, Richard C.	242
De Wolfe, Robert Rathbun	107	Dow, Edward A., Jr.	110	Duvall, Frank E.	4, 40, 112
Dexter, Lewis	241	Dowd, Mary Majure	23, 45	DuVivier, Paul Fuller	112
Deyman, Philbert	37	Dowling, Walter Ceell	110	Dwyer, Henry Thomas	113
de Zengolita, Juan	107	Dowrick, Lillie B.	29, 41	Dwyer, Dudley G.	113

INDEX OF PERSONS

267

	Page		Page		Page
Dwyre, Jack Golding.....	113	Enmerson, John Kenneth.....	115	Ferguson, C. Vaughan, Jr.....	118
Dyce, Genevive M.....	25, 49	Emmet, Grenville T.....	242	Fernald, Robert Foss.....	118
Dye, Alexander V.....	242, 252	Emmons, Arthur Brewster, 3d.....	115	Ferrin M., Felipe.....	118
Dye, Charles D.....	11, 42	Enders, Gordon Bandy.....	115	Ferrin, Augustia W.....	242
Dye, Dorothy J.....	11, 41	Endicott, Francis M.....	242	Ferris, Cornelius.....	242
Dye, John Walter.....	113	Endlein, Marie A.....	11, 41	Ferris, Walton C.....	5, 118
Dyer, Francis J.....	242	Engdahl, F. Russell.....	115	Fessler, Lois M.....	29, 44
Eager, George E.....	242	Engelbritson, Olive H.....	10, 52	Field, Noel H.....	242
Eager, Howard.....	113	Engert, Cornelius Van Hemert.....	115	Field, Oliver T.....	33, 55
Earle, George Howard, III.....	113	Engleman, June C.....	29, 49	Field, Pattie H.....	242
Earle, Matthew C.....	57	English, Benedict M.....	4, 52, 116	Fillo, Mary V.....	34, 46
Early, Thomas M.....	12, 56	English, Clifton Paul.....	116	Finletter, Thomas K.....	1, 14, 15, 52, 118
Early, William W.....	242	English, Robert McCalla.....	116	Finley, Harold Daniel.....	118
Earnest, Edwin B.....	36, 54, 113	Ennis, Margaret E.....	6, 45	Finley, James O.....	242
Eastin, Fred C., Jr.....	242	Ent, Uzal Girard.....	116	Finley, Mary S.....	29, 46
Eastman, Betty J.....	38, 45	Erdwin, Arlington.....	28, 46	Finn, Jane F.....	37, 49
Eaton, Earl Wilbert.....	113	Erhardt, John G.....	18, 21, 22, 116	Fischer, Helene.....	37
Eaton, Mildred R.....	37, 41	Erickson, Donna C.....	12, 49	Fish, Bert.....	119
Eberhardt, Charles C.....	242	Ersbo, Mary C.....	17, 46	Fish, Hamilton.....	20
Eberle, Louise.....	37	Erter, Gladys I.....	11, 43	Fisher, Adrian S.....	18, 53, 119
Eberlein, Marcia.....	19, 41	Erwin, John Draper.....	116	Fisher, Carl Alvin.....	119
Ebersole, Harry R.....	10, 42	Eslinger, Ernest L.....	36, 54, 116	Fisher, Dorsey Gassaway.....	119
Ebling, Samuel Gale.....	113	Espy, James.....	116	Fisher, Fred D.....	242
Eby, Floris R.....	17, 45	Estes, Lena M.....	29, 49	Fisher, Harry E.....	10, 42
Eccleston, Mary A.....	11, 43	Estes, Thomas Stuart.....	116	Fisher, Theodore Monroe.....	119
Eddy, Donald B.....	16, 54, 113	Estrada, Consuelo P.....	38, 46	Fisk, Hurley S.....	35, 44
Eddy, Spencer F.....	242	Etzel, Ernestine.....	37	Fiske, Norman E.....	119
Eddy, William Alfred.....	114	Evans, Barbara.....	3, 41	Fite, Katherine B.....	4, 54, 119
Edelman, Samuel.....	242	Evans, Ernest Edwin.....	116	FitzGerald, Loretto E.....	11, 42
Edgar, Donald Dixon.....	242, 253	Evans, John W.....	34, 54, 117	Fitzpatrick, Ulysses S.....	242
Edge, Walter E.....	242	Evans, William D.....	56	Fjelle, Ethel B.....	37
Edminster, Lynn R.....	1, 15, 34, 52, 114	Everett, Arthur A.....	25, 49	Flack, Joseph.....	119
Edmonds, Walter B.....	30, 56	Everett, Curtis Thomas.....	117	Flack, Thomas Richard.....	119
Edson, Andrew Warden.....	114	Ewart, John J.....	242	Flaherty, Francis E.....	18, 39, 119
Edwards, Alanson W.....	242	Ewing, John.....	242	Flake, Wilson Clark.....	120
Edwards, Clement S.....	242	Exton, Frederick.....	16, 54, 117	Fleischmann, Julius.....	120
Edwards, Isaac.....	21, 56	Eyer, Alfred Warner.....	117	Fleming, Alfred J.....	242
Edwards, J. Stanford.....	114	Fabatz, Anton B.....	22, 55	Fleming, Helen A.....	6, 49
Edwards, Jay Dixon.....	114	Fahy, Thelma M.....	37, 49	Fleming, Miriam G.....	37, 49
Edwards, Margaret S.....	15, 28, 39, 114	Fairburn, Betty.....	10, 49	Fleming, Rufus.....	242
Edwards, Thomas D.....	242	Falek, L. James.....	23, 54, 117	Fletcher, Cassius Paul.....	120
Eells, Stillman W.....	242	Fales, Herbert P.....	17, 117	Fletcher, Henry P.....	242
Egan, Anna V.....	37, 49	Fargo, Albert J.....	10, 43	Fletcher, John D.....	17, 56
Egan, Maurice F.....	242	Farnsworth, Frederick Edward.....	117	Fletcher, Neva.....	33, 55
Ehli, Marjorie K.....	12, 49	Farrand, E. Kitchel.....	242	Fletcher, Samuel Johnson.....	120
Einstein, Lewis.....	242	Farrar, Victor J.....	32, 54, 117	Flexer, Fayette James.....	120
Eltreim, Irven Millard.....	114	Farrell, Thomas F.....	26, 40	Flohr, Margaret E.....	18, 43
Elbrick, Charles Burke.....	114	Farrell, William Stokes.....	117	Flood, Douglas.....	120
Eldridge, Francis R., Jr.....	242	Faust, John Bernard.....	117	Flood, Peter Henry Allen.....	120
Eldridge, Richard.....	34, 53, 114	Faust, Viola W.....	34, 43	Floren, Bert H.....	27, 57
Elkus, Abram I.....	242	Featherstone, Rhea C.....	12, 49	Flournoy, Richard W.....	4, 52, 120
Elliott, Jeanette M.....	38, 45	Fee, William T.....	242	Flournoy, William Edward, Jr.....	120
Elliott, John C.....	25, 55, 114	Feeley, Edward F.....	242	Floyd, Anita R.....	10, 49
Ellis, Charles Perry.....	115	Feehey, James P.....	8, 46	Fluharty, Vernon L.....	121
Ellis, George W.....	242	Feis, Herbert.....	5, 15, 52, 118	Flynn, Eleanor C.....	33, 43
Ellis, Leon H.....	242	Feld, Nicholas.....	118	Flynn, Elizabeth J.....	16, 45
Ellis, Marie.....	10, 42	Fellers, Bonner Frank.....	118	Fogarty, Edelen.....	23, 42
Ellis, Overton Gentry, Jr.....	115	Felten, Roy H.....	30, 46	Foley, John W., Jr.....	32, 54, 121
Ellis, Virginia M.....	20, 40, 115	Fenig, Edward.....	10, 46	Folson, Robert Shade.....	121
Ellsworth, Luther T.....	242	Fennel, Charles H., Jr.....	16, 56	Footes, Walter Ambrose.....	121
Elting, Howard, Jr.....	115	Fennell, Charles B.....	242	Forbe, W. Cameron.....	242
Embry, John A.....	115	Fennell, Joseph A.....	23, 53, 118	Forbus, Sample B.....	242
Embry, William Edwin.....	115	Fennemore, George M.....	32, 43	Ford, Richard.....	121
Emerson, Marjorie C.....	14, 45	Fenstermacher, Harvey E.....	9, 39, 118	Ford, Samuel S.....	11, 40
				Forman, Charles.....	242

	Page		Page		Page
Fornes, Frederic Charles, Jr.	121	Furniss, Henry W.	242	Gerry, Harvey S.	242
Forshey, Grace E.	16, 43	Fyfe, Howard	20, 57, 124	Gest, Syndey G.	242
Forsyth, Thomas Muldrup	121			Getsinger, Ralph Colin	126
Foss, Harold R.	242	Gabriel, Louis J.	11, 46	Gibbes, Evelyn S.	32, 40
Foster, Andrew B.	19, 121	Gadc, Gerhard	124	Gibbons, Lucille R.	29, 46
Foster, Carol H.	13, 121	Gaffney, T. St. John	242	Gibson, Elizabeth B.	8, 40, 127
Foster, Frederick C.	10, 43, 46	Gage, Henry T.	242	Gibson, Hugh S.	242
Foster, John G.	242	Gage, Lewis A., Jr.	37, 56	Gibson, Lloyd L.	30, 46
Foster, Julian Barringer	122	Gaines, Mary L.	37, 49	Gibson, Raleigh Augustus	127
Foster, Paul H.	242	Gaines, Owen W.	124	Gibson, Vassar D.	33, 56
Fountain, Helen B.	11, 46	Gaines, Willard Roland	124	Gidden, Culver Earl	127
Fowle, Charles W.	242	Galaway, John W.	20, 57	Gidney, Charles Chauncey, Jr.	127
Fowler, John	242	Galbraith, Bertram	242	Gies, Judith L.	25, 46
Fowler, William A.	8, 52, 122	Galbraith, Willard	124	Giflen, Morrison B.	32, 54, 127
Fox, Homer Sherman	122	Gale, Esson McD.	242	Gifford, George	242
Fox, Hugh Corby	242	Gale, William H.	242	Gift, Gladys	22, 46
Fox, Joseph Carrère	122	Gallman, Waldemar J.	15, 125	Gilbert, Charles	127
Fox, Ray	242	Gallop, Vera N.	3, 40, 125	Gilbert, Frank Manson	127
Fox, Williams C.	242	Gamon, John A.	242	Gilbert, Prentiss B.	242
Frailey, Carrie M.	12, 49	Gandy, Myrtle L.	37, 46	Gilbertson, Odelia M.	26, 49
Fraleigh, William Norman	122	Gannett, Taylor W.	242, 253	Gilchrist, Helen J.	21, 43
France, Leys A.	122	Gantenbein, James Watson	125	Gilchrist, James Montgomery, Jr.	127
Francis, Charles S.	242	Gard, Allen	242	Gill, J. Francis	242
Francis, David R.	242	Gardes, Hersilie P.	6, 49	Gillette, Glenn M.	11, 42
Francis, William T.	242	Gardiner, Catherine A.	11, 46	Gilman, Edna A.	23, 46
Frank, Jeanne L.	37, 49	Gardner, Inez J.	33, 40	Gilman, Joseph T.	242
Frank, John Frederick	122	Garland, Myron S.	22, 41	Giménez, Rafael	35, 40, 127
Frank, Laurence C.	3, 39, 122	Garner, James F. R.	11, 43	Giroux, Arthur B.	242
Frankel, H. Darlene	25, 49	Garner, Mary K.	29, 49	Gittings, John Sterett	242
Frankel, Samuel Benjamin	122	Garrels, Arthur	242	Glancy, Sarah F.	14, 43
Franklin, George S., Jr.	38, 54, 122	Garrett, Alouzo B.	242	Glans, Lorna H.	38, 49
Franklin, Harry Lee	242	Garrett, Helen V.	29, 49	Glassey, Frank P. S.	242
Franklin, Lynn Winterdale	122	Garrett, John W.	242	Glazebrook, Otis A.	243
Franklin, Velda L.	12, 49	Garrety, William P.	242	Gleeck, Lewis E., Jr.	127
Frary, Betty G.	26, 49	Gary, Hampson	242	Gloenn, Marjorie D.	7, 41
Fraser, Mary Howard	32, 42	Garza, Elias González	125	Glover, Minna B.	18, 42
Frazier, Robert	123	Gasque, John Allard	125	Glover, Robert Gordon	127
Frazier, Arthur H.	242	Gassett, Percival	242	Glukenhous, Sophie C.	6, 40
Frazier, Ruby L.	38, 40	Gassett, Walter	242	Gnade, Richard Edward	127
Fredrickson, Oscar Walfred	123	Gates, Louis E.	3, 54, 125	Godine, Frederic W.	243
Freeman, Charles M.	242	Gates, Margaret I.	11, 42	Godley, George McMurtrie, 2d	127
Freeman, Fulton	123	Gates, Mary M.	32, 42	Goetzmann, Jule Lawrence	127
Freeman, Paul L., Jr.	123	Gatewood, Richard Duncan	125	Goforth, Herndon Ware	128
Freers, Edward Louis	123	Gaudin, Daniel, Jr.	125	Goldsberry, Paul E.	11, 41
Freeze, Pauline E.	37, 49	Gaulin, Alphonse	242	Goldschmidt, Louis	243
French, Harry G.	19, 46	Gauss, Clarence Edward	125	Gomes, Lloyd Hilary	128
Fretwell, Margaret B.	38, 46	Gavagan, Mildred W.	25, 49	Gonzales, William E.	243
Frisby, Florence E.	6, 41	Gavin, Charles W.	6, 49	Gonzalez, Antonio C.	243
Frisz, Joseph A.	123	Gee, Russell F.	11, 46	González, Irma E.	35, 43
Fritzlan, Andrew David	123	Geerken, Forrest Kermit	125	Goode, Benjamin C.	7, 56
Frost, Arthur Chester	123	Geesa, Mary C.	10, 43	Goodier, Harvey Treadway	128
Frost, Franklin B.	242	Geier, Paul Esselborn	126	Goodier, James H.	243
Frost, Wesley	123	Geissler, Arthur H.	242	Goodloe, Jean	26, 46
Fry, James Clyde	123	Geist, Raymond H.	8, 126	Goodman, Albert R.	243
Fryer, Lillian M.	2, 43	Gembs, Anthony	126	Goodwin, Myra L.	37, 40
Fuerst, Mary A.	11, 42	Gentry, William B.	29	Goodwin, Pauline Robinson	34, 43
Fuess, John C.	24, 123	Genz, Louise	16, 46	Goodyear, John	128
Fuller, George Gregg	124	George, Albert	126	Goold, Herbert S.	16, 128
Fuller, Stuart J.	242, 253	George, W. Perry	15, 126	Gooler, Max Hosmer	128
Fullerton, Hugh Stuart	124	George, William Crusor	126	Go-ray, Stanley J.	26, 49
Fumaro, Helen J.	37, 49	Gerard, James W.	242	Gordon, Bartley P.	15, 128
Funk, Ho Clare	124	Gerber, William	31, 54, 126	Gordon, George A.	17, 128
Funkhouser, Charles F.	28, 42	Gereberich, Albert H.	242	Gore, John A.	243
Fuqua, John H.	8, 53, 124	Gericke, Martha L.	33, 53, 126	Goshie, John Louis	128
Furness, Fairman R.	242	Gerrity, Charles Matthew	126	Gotlieb, Bernard	128

INDEX OF PERSONS

269

	Page		Page		Page
Gottschalk, Alfred L. M.	243	Groves, H. Lawrence	131	Hamilton, Maxwell M.	17, 52, 133
Gould, Goldie B.	37, 42	Grummon, Stuart E.	13, 131	Hamlin, John Nellis	134
Gould, Karl T.	129	Grunwell, Jane E.	14, 46	Hamm, Walter C.	243
Gould, Ozro C.	243	Gruendorf, Richard A.	131	Hamm, Theodore C.	243
Gourley, Louis Hill	129	Guard, Midge Lee	14, 41	Hammond, B. Miles	134
Gowen, Franklin Crosbie	129	Guenther, Richard	243	Hammond, Charles E.	32, 49
Grace, William J.	243	Guerrant, Regula C.	38, 43	Hammond, Ogden H.	243
Gracey, Samuel L.	243	Guffer, Bernard	131	Hammond, Ogden Haggerty, Jr.	134
Gracey, Wilbur T.	243	Guggenheim, Harry F.	243	Handley, William W.	243
Grady, Helen D.	38, 46	Guild, Curtis	243	Hanley, J. Daniel	18, 53, 134
Graff, Jeanne D.	23, 46	Guinn, Paul Spencer	131	Hanna, Margaret M.	243
Graham, Charles I.	243	Gullet, John Sherman	131	Hanna, Matthew E.	243
Graham, Grace L.	31, 41	Gullion, Edmund Asbury	131	Hanna, Philip C.	243
Graham, Selma R.	24, 46	Gummeré, Samuel R.	243	Hanna, Rea	243
Grainger, Bruce	6, 42	Gunderson, Hilda J.	34, 43	Hannah, Frank S.	243
Grainger, Lula E.	37, 49	Gunsaulus, Edwin Norton	131, 243	Hannan, Catherine E.	10, 44
Grainger, Paul	10, 49	Gunther, Franklin Mott	132	Hansen, Albert	10, 46
Graling, Francis John	129	Guthrie, George W.	243	Hansen, Lawrence L.	9, 46
Granata, Harold Michael	129	Guttman, Davis A.	132	Hanshaw, Rose L.	17, 42
Grant, Hugh Gladney	129	Guy, Maurice	29, 49	Hanson, Elsie R.	25, 55, 134
Grant, Martha Swain	5, 46	Guy, William E.	243	Hanson, George C.	243
Grant-Smith, U.	243	Guyant, Claude E.	243	Hanson, George M.	243
Graubart, Arthur Harrison	129	Gwynn, Bergit S.	7, 41	Hanson, Simon G.	34, 53, 134
Graves, Charles H.	243	Gwynn, Jack C.	10, 49	Harwood, Norman	243
Graves, George Millard	129	Gwynn, William Martin	132	Harding, Kenneth M.	13, 49
Gray, Archibald Edmund	129	Haas, Alice Mae	12, 49	Harding, Robert William Joseph	134
Gray, Cecil W.	1, 129	Hackett, C. Jeanne	28, 43	Hardy, James W.	8, 56
Gray, David	130	Hackworth, Green H.	4, 52, 132	Hare, Raymond Arthur	134
Gray, Edith M.	7, 41	Hada, Inez B.	12, 49	Harkey, Dorothy	14, 46
Gray, John H.	243	Haden, Allen	12, 43	Harley, Robert Bruce	134
Gray, Paul J.	243	Hadley, Frank W.	243	Harlow, William McG.	36, 54, 134
Green, Caspar Dunham	130	Hadraba, Theodore J.	33, 132	Harrison, Norma L.	7, 46
Green, Joseph C.	1, 33, 130, 252	Haeblerle, Arminius T.	243	Harmony, Julio	243
Green, Leonard N.	243	Haering, George John	132	Harnden, Robert	243
Green, Samuel	243	Hagan, Mary E.	29, 49	Harper, Oscar Cole	134
Greenacre, Alvord John	130	Hagerman, Worthington Estel	132	Harriman, Florence Jaffray	243, 253
Greene, Elbridge Gerry	243	Haig, Frances M.	6, 42	Harriman, Oliver B.	243
Greene, Margaret E.	29, 49	Haig, Robert V.	25, 55, 133	Harrington, Julian F.	36, 135
Greene, Roger S.	243	Hailer, Fred E.	19, 48	Harris, Charles B.	243
Greene, W. Maxwell	243	Haines, Cecelia M.	37, 49	Harris, Edward	29, 57
Greene, Winthrop Stephenson	130	Halden, Margaret J.	16, 46	Harris, Elizabeth Jane	19, 46
Greenfield, Robert T.	3, 56	Halderman, John W.	4, 54, 133	Harris, Ernest L.	243
Greenup, Julian Cecil	130	Hale, Bernard F.	243	Harris, Heaton W.	243
Greenwell, Samuel Alexander	130	Hale, Edward J.	243	Harris, Lee W., Jr.	10, 49
Grefe, Grace Alexander	32, 41	Hale, Franklin D.	243	Harris, Loretta M.	37, 49
Gregory, John A.	6, 46	Hale, Robert Fraser	133	Harris, Will	1, 39, 135
Gregory, John H., Jr.	243	Hall, Barton	243	Harrison, Anna C.	26
Grevstad, Nicolay A.	243	Hall, Carlos Clark	133	Harrison, Charlotte B.	12, 49
Grew, Joseph Clark	130	Hall, Claude Haines, Jr.	133	Harrison, Kathryn J.	7, 46
Griffin, Raphael	130	Hall, Joseph B.	38	Harrison, Landreth Matthew	135
Griffin, Ruth Patee	13, 42	Hall, La Donna J.	17, 46	Harrison, Leland	135
Griffin, Thomas	36, 40	Hall, Margaret	13, 42	Harrison, Randolph, Jr.	135
Griffith, Mildred A.	29, 46	Hall, Mary Lou	38, 49	Harris, Charles Langdon	135
Griffith, P. Merrill	243	Hall, Monroe Bostwick	133	Harrod, Lorenzo	20, 56
Griffiths, John L.	243	Halla, Blanche Rule	13, 39, 133	Harrower, John O.	30, 56
Grimes, David H.	36, 56	Hallam, Malcolm P.	6, 46	Hart, Boies Chittenden, Jr.	135
Grinnell, Robert	130	Hallman, Paul W.	25, 42	Hart, Charles C.	243
Gristead, Durward	243	Halstead, Albert	243	Hart, Parker Thompson	135
Griscom, Lloyd C.	243	Halstead, Albert, Jr.	243	Harter, Eugene C.	243
Groeninger, Joseph George	131	Halstead, Marshal	243	Harter, Janet M.	19, 42
Gross, Christian	243	Hamilton, J. Bruce	33, 55	Hartl, Agnes M.	34, 49
Groth, Edward M.	16	Hamilton, John C.	32, 49	Hartley, H. Livingston	243
Grotjohan, Albert W. J.	30, 41	Hamilton, John E.	243	Hartman, Alice Mary	17, 46
Grot, John H.	243	Hamilton, Kingsley Wheeler	133	Hartman, Charles S.	243
Grove, Gladys J.	12, 49			Hartman, Lillian G.	38, 49

	Page		Page		Page
Harvey, Alace May	3, 42	Heisler, Charles Harrington	138	Hinkle, Terry S.	244
Harvey, Constance Ray	135	Heizer, Oscar S.	243	Hirst, Ralph K.	11, 42
Harvey, George	243	Heller, Susie B.	12, 49	Hiss, Alger	4, 53, 140
Harvey, Horace J.	243	Heltberg, Arnljoh Gelline	138	Hiss, Donald	18, 53, 140
Harvey, Lula Ruth	135	Hembree, Howard W.	12, 49	Hitch, Calvin M.	244
Harvey, Roland B.	243	Henderson, Catherine L.	2, 46	Hitchcock, Henry B.	244
Harvey, Ruth	6, 40	Henderson, George Dailey	138	Hitt, R. S. Reynolds	244
Haselton, Norris Swift	136	Henderson, Helen J.	7, 46	Hitt, Sam W.	6, 49
Haskell, Lewis W.	243	Henderson, James E.	33, 138	Hobbs, James A.	8, 55, 140
Haskins, Fred G.	35, 40, 136	Henderson, Joe S., Jr.	10, 46	Hobbs, Wanda Nash	19, 40, 140
Haskins, Thomas W.	243	Henderson, Loy W.	15, 138	Hocker, Woodson Finch	141
Hassett, William D.	14, 53, 136	Hendrick, Michael J.	243	Hockett, Henry Gibbs	31, 56
Hatcher, James Lindley	136	Hengstler, Herbert C.	138	Hodgdon, Anderson Dana	141
Hathaway, Charles M., Jr.	243	Hennigan, Marie D.	12, 52	Hodges, Elizabeth S.	37, 46
Hatten, Charles E.	31, 42	Henriksen, Audrey	32, 43	Hoech, John H.	12, 52
Haugen, Bea H.	12, 49	Henry, David H., 2d.	138	Hoefele, Phillip M.	244
Haupt, Alden Morgan	136	Henry, Frank Anderson	138	Hoefig, Jack M.	10, 46
Haven, Don S.	243	Henry, Harold O.	243	Hofer, Myron A.	244
Haven, Joseph E.	243	Henry, R. Horton	138	Hoffman, Alice C.	29, 49
Haven, Richard Barnard	136	Henry, William W.	243	Hoffmann, Erich William August	141
Havenner, Albert B.	25, 40	Herod, William P., 2d.	243	Hoffmann, Walter Wesselhoef	141
Havens, Harry A.	18, 39, 136	Herrick, Myron T.	243	Hoffner, Josephine M.	26, 46
Havron, James Brock	136	Herrmann, Lois V.	26, 49	Hogan, Leo P.	244
Hawkins, Charles F.	28, 42	Herro, Wannah N.	34, 46	Hogg, Theodore B.	244
Hawkins, Frank R.	10, 52	Herter, Christian A.	243	Hohenthal, Theodore J.	36, 141
Hawkins, Harry C.	8, 15, 52, 136	Hertweck, Louisa J.	37	Hohenthal, William Dalton	141
Hawkins, J. Cameron	243	Hessler, William H.	243	Hohnbaum, Fred W.	11, 46
Hawkins, Richard Hays, Jr.	136	Hewes, Clarence B.	243	Hoke, Joseph T.	244
Hawks, Stanley	243	Hiatt, James S.	19, 56	Holaday, Ross E.	244
Hawley, Charles Franklin	136	Hibbard, Frederick Pomeroy	139	Holcombe, William C.	33, 49
Hawley, Harry Franklin	137	Hibben, Paxton	243	Holder, Charles A.	244
Hawthorne, Ada L.	10, 49	Hibbs, Walter P.	25, 39, 139	Holder, Oscar C.	141
Hawthorne, Carl Oliver	137	Hickerson, John	15, 52, 139	Holen, Doris M.	37, 49
Hay, Verla M.	12, 52	Hickman, Susan H.	19, 40, 139	Holland, Amy C.	24, 55, 141
Haydock, Jesse G., Jr.	137	Hickok, Thomas Anderson	139	Holland, Philip	141
Hayes, Mary J.	27, 57	Hicks, James C.	6, 41	Holler, John E.	244
Hayes, Stanley Toppan	137	Hicks, John	243	Hollins, Joan	37, 49
Haynes, Thornwell	243	Hicks, Knowlton V.	36, 139	Hollis, W. Stanley	244
Hays, Perry C.	243	Hicks, Virginia E.	12, 49	Hollister, Joseph S.	244
Haywood, William	243	Higgins, Edward	243	Holloway, William R.	244
Hazeltine, Ross	243	Higgins, John C.	243	Holmes, Clarence F.	12, 49
Heacock, Roger Lee	137	Higgins, Lawrence	244	Holmes, Julius C.	244
Headley, Forrest L. M.	20, 56	Higgins, Rose M.	12, 49	Holmes, Pearl R.	1, 42
Heald, Perley C.	243	Higgs, L. Randolph	15, 139	Holmes, William G.	11, 49
Heard, Claude W.	10, 49	Hightower, Harry Dwight	139	Holmquist, Ethel E.	16, 49
Heard, George Alexander	137	Hiley, A. Evans	10, 43	Holsinger, Otto R.	30, 46
Heard, William W.	243	Hiley, Virginia R.	38, 42	Holst, Paula G.	10, 49
Heare, Gertrude	37, 49	Hill, Betty J.	12, 49	Honaker, Samuel William	141
Hearin, Charles T.	243	Hill, Darlene M.	12, 49	Honey, Robertson	244
Hearst, Linda S.	10, 49	Hill, David J.	244	Honus, Kathryn K.	29, 43
Heath, Donald Read	137	Hill, E. Frances	38, 49	Hood, Amelia H.	8, 54, 142
Heath, John	243	Hill, Frank D.	244	Hood, Evelyn D.	12, 49
Hecht, Elizabeth	36, 40, 137	Hill, Henley C.	35, 40, 139	Hood, Solomon P.	244
Heck, Lewis	243	Hill, Heyward Gibbes	139	Hooker, Dorothy Frances	16, 49
Heck, Victor C.	38	Hill, John L.	36, 54, 140	Hooker, John S.	15, 53, 142
Heenan, Thomas E.	243	Hill, Ralph W. S.	4, 52, 140	Hooper, Malcolm Pitts	142
Hefti, Rudolph Willis	137	Hille, Violet L.	29, 49	Hoopes, Virginia Lee	29, 49
Heiberg, Walter Leroy	137	Hillenbrand, Martin Joseph	140	Hoover, Charles L.	244
Heiler, Bernard Francis	137	Hills, Ralph W.	244	Hoover, Clarence M., Jr.	28, 46
Heimke, William	243	Himmel, Lyle Clifford	140	Hoover, John Page	142
Heimrod, George	243	Hinckley, Robert O'D.	244	Hope, Leighton	244
Heingartner, Alexander	243	Hinckley, Thomas	244	Hopper, George Dunlap	142
Heingartner, Robert W.	137	Hindman, Edwin L.	11, 46	Horan, Aloysius O.	27, 57
Heintzleman, P. Stewart	243	Hinke, Frederick William	140	Horan, Helen J.	16, 46
Heipt, Lenora B.	18, 43	Hinkle, Eugene Macfarlane	140		

INDEX OF PERSONS

271

	Page		Page		Page
Horn, Grace M.	29, 42	Hunt, William H	244	Jarvis, Robert Yelverton	147
Horn, Thomas Stanislaus	142	Hunter, Cornelia H	25, 49	Jaworski, Genevieve	7, 46
Hornbeck, Stanley K	4, 52, 142	Hunter, William D	244	Jay, Peter Augustus	244
Horner, John Everts	142	Huntington, Robert D	145	Jeffers, Mario B	34, 46
Hornbrook, William H	244, 153	Huntley, Genevieve M	12, 49	Jefferson, Benjamin L	244
Hornor, John L., Jr.	142	Hurd, Alan T	244	Jeffery, Robert E	244
Horsey, Outerbridge	142	Hurley, John P	36, 145	Jeffords, William Quintillus, Jr.	147
Horton, George	244	Hursey, Leo B	11, 40	Jeilich, John W., Jr	28, 46
Hortum, Ernest J	12, 49	Hurst, Carlton	136	Jenkins, Douglas	147
Hosang, Ursula	37	Hurst, Carlton Bailey	244	Jenkins, Douglas, Jr.	148
Hoskins, Harold B	2, 17, 53, 143	Hussar, Edward J	10, 43	Jenkins, John	244
Hosmer, Charles Bridgman	143	Husted, Clark E., Jr.	146	Jenkins, William L	244
Hosstetter, Louis	244	Huston, Cloyce Kenneth	146	Jensen, Julius Jorgen Christian	148
Hotchkiss, E. Scott	244	Huston, Jay C	244	Jensen, Thelma M	6, 49
Hotchkiss, Henry	143	Hutchinson, Charles Albert	146	Jeppson, Shirley M	26, 49
Hotschick, George M	244	Hutchinson, Norman	244	Jernegan, John D	24, 148
Houck, Fred Henry	143	Hutchison, E. Barbour	4, 54, 146	Jernigan, Harry F	10, 49
Houghton, Alanson B	244	Huthsteiner, George Edward	146	Jernigan, Pauline	29, 46
Houlihan, Mary Catherine	16, 46	Hutton, Alice F	37, 49	Jessop, Walter E	11, 40
Howard, Findley B	244, 253	Hutton, Paul C	14, 146	Jester, Perry Northen	148
Howard, George Caulfield	143	Hynson, Frances L	11, 44	Jewell, John F	244
Howard, Henry Clay	244			Jewett, Milo A	244
Howard, Hungerford Briggs	143	Iddings, Lewis M	244	Johansen, Beppo Rolf	148
Howard, R. Flournoy	244	Ide, Henry C	244	Johansen, Edith	37
Howe, Church	244	Ierna, Joanna P	11, 46	Johns, Ralph Waldo, Jr.	148
Howe, Clarence Sherman	143	Ift, George N	244	Johnson, Byron F	148
Howe, Donald E	6, 43	Ingersoll, George P	244	Johnson, Charles L	12, 56
Howe, William S	244	Ingram, Augustus E	244	Johnson, Charles M	17, 56
Howell, Comer	244	Ingram, Donald McC	244	Johnson, Donald D	148
Howell, J. Morton	244	Irving, Wilbur C	38	Johnson, Elda B	34, 41
Howell, Williamson S., Jr	244	Isaacs, Burford King, Jr.	146	Johnson, Ellis Alfred	148
Howells, Joseph A	244	Isaacs, C. Grant	146	Johnson, Ethel M	10, 49
Howze, Eoline	29, 42	Isaacs, Violet L	7, 43	Johnson, Eugene H	148
Hoyt, Elton Maynard	143	Isaacson, Mona	26, 43	Johnson, Felix S S	244
Hoyt, Henry Augustus	143	Iversen, Mabel J	38, 49	Johnson, Frederick Conger	148
Hoyt, Ira F	27, 57, 143	Ives, Ernest L	244	Johnson, Hallet	16, 148
Hubbard, Phil Henry	143	Ives, John R	244	Johnson, Hartwell	149
Hubbuck, Raymond J	10, 49	Ives, John Winsor	146	Johnson, Henry Abert	244
Hubner, John, 2d	144			Johnson, Herschel V	149
Huddle, Jerome Klahr	144	Jackson, Clarence E	147	Johnson, Hiram W	20
Huddleston, John Fletcher	144	Jackson, George H	244	Johnson, James W	244
Hudson, Joel C	8, 144	Jackson, Herbert E	12, 56	Johnson, Jesse H	244
Hudson, Virginia J	29, 46	Jackson, Jesse B	244	Johnson, John David	149
Huestis, Richard Southard	144	Jackson, John B.	244	Johnson, Joseph L	244
Huggins, Harold C	244	Jackson, John J	19, 46	Johnson, Leslie Willard	149
Hughes, James J	27, 57, 144	Jackson, William I	244	Johnson, Nelson Trusler	149
Hughes, James Renwick	144	Jacob, Manning	144	Johnson, Richard A	149
Hughes, Morris Nelson	144	Jacobs, Jay R	25, 46	Johnson, Robert U	244
Hughes, Ruth Mason	7, 55, 144	Jacobs, Joseph Earle	147	Johnson, Stewart	244
Hughes, Thomas LaFayette	145	Jacobs, Sterling J	17, 56	Johnson, Ural Alexis	150
Huhn, Tevis	244	Jacobson, S. Bertrand	244	Johnson, William E	20, 56
Hukill, George Raymond	145	Jacques, Betty M	38	Johnston, Alice M	37, 49
Hull, Cordell	1, 20, 39, 145	Jadwin, Cornelius Comegys, 2d	147	Johnston, Bernice W	12, 52
Hull, Moody	33, 40	Jaekel, Theodore	244	Johnston, Coldwell S	150
Hull, Willard B	244	Jakes, Robert, 3d	147	Johnston, Dana W., Jr.	150
Hulley, Benjamin M	36, 145	James, Douglas	244	Johnston, Inez	1, 40, 150
Hultberg, Hulda	27, 57	James, Virginia H	13, 42	Johnston, James	244
Humes, Elizabeth	145	Jameson, Adele Thode	3, 40, 147	Jones, Alfred W	244
Hunt, Frederick Drum	145	Jameson, J. Paul	244	Jones, Arthur M	244
Hunt, George W. P.	244	Jandrey, Fred William	147	Jones, Carl N	28, 42
Hunt, Leigh Walter	36, 145	Janes, Henry L	244	Jones, Ceell A	12, 56
Hunt, Margaret C	38, 46	Janson, Esther C	10, 41	Jones, Cecilia G	12, 49
Hunt, Ralph Harding	145	Janz, Robert	147	Jones, Earl R	11, 46
		Jardine, William M	244	Jones, Floyd S	244

	Page		Page		Page
Jones, George Lewis, Jr.	150	Kelly, Alice T.	29, 49	Kluczny, D. Muriel	1, 42
Jones, Gerald George	150	Kelly, George Francis	152	Kluss, Walter L.	155
Jones, Grace E.	10, 46	Kelly, Helen G.	23, 43	Knabenshue, Paul	155
Jones, J. Jefferson, 3d.	150	Kelly, Mary J.	9, 46	Knabenshue, Samuel S.	245
Jones, J. Wesley	15, 150	Kelly, Peggy Anne	29, 46	Knight, Charles Glen	10, 43
Jones, Jesse F., Jr.	12, 49	Kelly, Ruth E.	17, 42	Knight, George S.	4, 54, 155
Jones, Jesse H.	20	Kelly, William J.	30, 52	Knight, Ridgway Brewster	155
Jones, John Edward	244	Kelsey, Easton Trowbridge	152	Knouse, Janice C.	14, 50
Jones, Joseph M.	17, 53, 150	Kemp, Edwin Carl	153	Knowles, Horace G.	245
Jones, Ralph A.	38	Kemp, Percy George	153	Knowles, Lucius J.	245
Jones, Sue M.	6, 46	Kemper, Graham H.	244, 253	Knox, Charles Frederick, Jr.	155
Jones, T. Sambola	244	Kempf, Florence M.	11, 46	Knox, John Crawford	155
Jones, Thomas C.	244	Kendrick, Stephen Earle Clark	153	Knox, M. Gordon	155
Jones, Velma A. S.	29, 46	Kenestrick, Millard L.	28, 39, 153	Knudtson, Beulah A.	12, 50
Jones, William G.	32, 49	Kennan, George Frost	153	Kodding, Trojan	245
Jones, William M.	12, 49	Kennedy, Edward Stewart	153	Kohler, Foy David	155
Jones, William Oscar	244	Kennedy, Janet M.	11, 46	Kolinski, Charles James	155
Joplin, James D.	12, 49	Kennedy, Joseph P.	244, 254	Konen, Irene I.	12, 50
Jordan, Curtis Calhoun	150	Kennedy, Thomas W.	10, 49	Kornfeld, Joseph S.	245
Jordan, Francis Cameron	150	Kent, William P.	244	Kozak, Mary Ann	29, 50
Jordan, Julia B.	29, 49	Kent, Zolita M.	4, 41	Krach, B. Merle	37, 50
Jordan, Newton M., Jr.	10, 49	Keogh, John Belfort	153	Kraller, John E.	33, 55
Jordan, Royal R.	244	Keogh, John W.	38, 55, 153	Kramer, Lillian	37, 43
Jordan, Russell Benton	150	Kerens, Richard C.	244	Krause, Henry Gustave	155
Josselyn, Paul Reiter	151	Kerr, David Renwick	153	Kreeck, George L.	245
Jova, Eugene Elias	151	Kerr, William M.	10, 49	Kreis, Emilie C.	19, 42
Joyce, Robert Prather	151	Ketcham, John Belden	153	Kreis, Foster Helm	156
Judah, Noble Brandon	244	Ketner, William H.	13, 49	Kretz, Kenneth Carl	156
Judelson, Montefiore	244	Key, David McKendree	154	Krieg, William Laurence	156
Judge, Edward M.	9, 49	Kidder, Randolph Appleton	154	Krisel, Alexander	245
Jukes, Arthur d' Aguilar	151	Kiess, Roemer C.	37, 43	Krogh, Gerhard H.	245
June, Frank Matthew	151	Kilby, Ilma M.	37, 46	Krulae, Mary I.	12, 50
Justice, Emogene	34, 46	Kiley, Henry Patrick	154	Kuniholm, Bertel Eric	156
		Killian, Earl	10, 43	Kuppinger, Eldred D.	33, 54, 156
		Killian, Sidney E.	12, 49	Kurtz, Grace J.	18, 50
Kackley, John Baile	151	Killmaster, George B.	244	Kuykendall, Clark Porter	156
Kagey, Charles L.	244	Kilmartin, Alfred Dunn	154	Kuzniar, Mary J.	38, 50
Kahl, Delena	4, 46	Kimbro, Kathryn E.	26, 46	Kyle, Violet F.	28, 43
Kaiser, Louis	244	Kimm, Neal E.	10, 42		
Kane, O'Neill Keren	151	Kimrey, Chester Hallett	154	La Barr, Agnes Arnold	29, 43
Karnes, William	244	King, David Wooster	154	Labuda, Anna S.	37, 50
Kaufman, David E.	244	King, Floretta F.	12, 49	Lackey, Mary G.	13, 41
Kazanjian, Reginald Stephen	151	King, H. Gilbert	244	LaCroix, Alvera M.	12, 50
Kearney, Mary P.	26, 48	King, Hamilton	244	LaCroix, Mildred E.	16, 46
Kearney, Walter	20, 57	King, James C.	244	Lacy, Irene S.	19, 46
Keating, Joseph T.	23, 53, 151	King, Leland W., Jr.	20, 53, 154	Ladd, Roy J.	6, 50
Keatley, G. Harold	8, 53, 151	King, Pauline A.	5, 46	Lafferty, Frances	37, 43
Keblinger, Wilbur	244, 253	King, Pendleton	245	Lafoon, Sidney Kennedy	156
Keegan, James D.	9, 49	Kingston, Mary M.	26, 49	Laing, James O.	245
Keeler, Erwin Palmer	151	Kirby, Burton R.	11, 41	Lakin, Harry M.	245
Keeler, Robert W.	12, 49	Kirby, Joseph P. J.	12, 56	Lally, Bernice F.	6, 46
Keeley, James H., Jr.	33, 152	Kirjassoff, Max D.	245	Lamb, Eugene M.	245
Keena, Leo John	152	Kirk, Alexander Comstock	154	Lamm, Donald Wakeham	156
Keene, Francis B.	244	Kirk, Mary Kathryn	37, 49	Lamneck, Katharine	9, 45
Kegg, Cressy L.	30, 48	Kirk, Milton B.	245	LaMont, George Darwin	156
Kehl, John E.	244	Kissick, Harold G.	28, 39, 154	Lampe, Dorothea C.	37
Keiser, Robert L.	244	Kissing, John F.	11, 43	Lamprecht, Reinhard William	156
Keith, Gerald	152	Kitchen, William W.	245	Lancaster, Bruce	245
Kelehner, Warren	23, 52, 152	Klath, Thormod Oscar	154	Lancaster, Nathaniel, Jr.	156
Keller, Blanche	34, 42	Klein, Charles C.	36, 46	Land, L. Helen	37, 50
Kelley, Robert Francis	152	Klein, Mary J.	17, 46	Landon, Francis G.	245
Kelley, William F.	244	Klieforth, Alfred Will	155	Lane, Arthur Bliss	157
Kelliher, Catherine E.	37, 46	Kloida, Ruth E.	12, 49	Lane, Clayton	157
Kellogg, Frank B.	244	Kluczny, Audrey C.	29, 50	Lane, Francis Adams	157
Kellogg, James C.	244				

INDEX OF PERSONS

273

	Page		Page		Page
Lane, George Bliss	245, 254	Lee, Samuel T.	245	Lear, Mary J.	26, 48
Lane, Rufus Herman, Jr.	157	Lee, William V.	6, 43	Lobaugh, Jane	6, 50
Laneville, Virginia C.	17, 46	Leek, Frederick Everett	159	Lockett, Thomas Hickman	161
Lang, John Walton	157	Leer, Mertie T.	11, 45	Lockhart, Frank Pruitt	161
Lang, Paul	245	Leflas, J. Russell	10, 42	Lockling, William Bruce	38
Langdon, William R.	17, 157	Leffingwell, Albert	245	Lockwood, Charles A	162
Lange, Dorothy K.	23, 43	Legge, Barnwell Rhett	159	Loder, Bessie G.	16, 42
Lange, Erwin F.	245	Lehrs, John Anthony	159	Loeltz, Helen M. J.	26, 46
Langhorne, Marshall	245	Leigh, Leland D.	12, 50	Loftin, Frank	162
Lang, Charley G.	12, 50	Leishman, John G. A.	245	Loftus, Victor Harold	162
Lanigan, Edward J.	157	Leit, Martin	20, 57	Logan, George L.	245
Larkin, Frederick	20, 52, 157	Lemberger, Katherine E.	16, 46	Logan, Geraldine A.	37, 50
Larner, Gorman De Freest	157	Lemp, Lillian C.	12, 50	Logsdon, Ella A.	17, 39, 162
Larrabee, Sterling Loop	157	Leonard, Gertrude P.	37, 50	Lombard, Ruth E.	28, 43
La Rue, Grant Wallace	157	Leonard, Lewis Edward	159	Long, Boaz Walton	162
La Salle, Mason A.	6, 46	Leonard, Walter A.	245, 254	Long, Breckinridge	2, 39, 162
Lasseter, Dillard B.	245	Leppanen, Mae H.	32, 46	Long, James V.	245
Latchford, Stephen	23, 53, 157	Leppert, John Henry	160	Long, Thomas C.	12, 50
Latham, Charles L.	245	LeRoy, James A.	245	Longen, Edmund H.	10, 46
Lathrop, Lorin A.	245	Leslie, Aldene B.	245	Longyear, Robert D.	7, 53, 162
Latimer, Frederick Palmer, Jr.	158	Lespinasse, Alphonse J.	245	Loop, Carl R.	245
Lato, Stephen E.	20, 57, 158	Letcher, Marion	245	Lord, John Hayes	162
Lattu, Onnie Peter	158	Levenson, Charlotte K.	37, 42	Loren, Odin Gerhard	162
Laughlin, Irwin B.	245	Leverich, Henry Priestley	160	Lorillard, George L.	245
Laukhuff, Perry	158	Levisce, Scott S.	245	Lothrop, Cummings Lincoln	163
Lawler, Norton P.	10, 41	Lewis, Bernard W.	28, 42	Loudermilk, Ruth B.	38, 50
Lawrence, Ethel L.	13, 54, 158	Lewis, Charles W., Jr.	24, 160	Lough, Frederick Charles	163
Lawrence, K. Georgia	10, 52	Lewis, Dorothy C.	22, 55, 160	Love, William McBride	163
Lawson, Edward B.	158	Lewis, Eleanor M.	14, 46	Lovell, Alfred H., Jr.	163
Lawson, Nettie V.	38, 45	Lewis, Harrison	160	Lovell, John Raymond	163
Lawson, Stanley Reginald	158	Lewis, James G.	6, 43	Lowney, Mildred J.	10, 50
Lawton, Edward Percival	158	Lewis, James H.	8, 54, 160	Lowrie, Will L.	245
Lawton, Ezra M.	245	Lewis, Raymond K.	10, 43	Lowry, Edward P.	245
Lawton, James Swan	158	Lewis, Russell V.	6, 41	Ludden, Raymond Paul	163
Lay, Julius G.	245	Lewis, Virginia B.	9, 41	Ludewig, Charles Keech	163
Lay, Tracy	245	L'Heureux, Hervé Joseph	160	Luedecke, Alvin Roubal	163
Layton, Thomas B. L.	245	Lieber, Peter	245	Luedtke, Charles L.	163
Leach, Irene B.	32, 40	Lieberknecht, Adam	245	Lukens, Robert A.	10, 50
Leach, Richard S.	245	Lieder, Eugene J.	160	Lumry, Carl C.	245
Leahy, Lillian D.	29, 46	Liefeld, E. Theophilus	245	Lundgren, Maynard B.	18, 39, 163
Leahy, William D.	158	Lien, Esther	12, 50	Lupton, Stuart K.	245
Leahy, William Harrington	158	Lightner, Edwin Allan, Jr.	160	Luthringer, George F.	17, 53, 163
Leap, Melvin L.	7, 54, 158	Lillie, Lynn V.	12, 50	Lyekman, Warren W.	28, 46
Learnard, Henry Grant, Jr.	159	Lilliestrom, Tycho Leonard	160	Lyle, Marion F.	33, 55
Leary, Josephine I.	29, 46	Linard, Drew	245	Lynch, Andrew Green	163
Leary, Raymond	16, 56	Lincoln, Eunice A.	13, 40	Lynch, William Ruben	163
Leavell, William H.	245	Lindholm, G. Victor	19, 39, 160	Lyon, Cecil Burton	163
Leavitt, Arthur H.	245	Lindsay, Edna M.	13, 43	Lyon, Ernest	245
Leavitt, Kent	245	Lindsey, Edith P.	9, 46	Lyon, Frederik B.	23, 53, 164
Lebel, Arthur L.	23, 54, 159	Lineaweaver, Francis Ridgway	160	Lyon, Scott Calvin	164
LeBoo, Clayton A.	37, 56	Lingerman, Millie Hines	9, 46	MacArthur, Douglas, 2d	164
LeBreton, David, Jr.	159	Linnell, Irving Nelson	160	Macatee, Robert B.	21, 164
Lebus, William Frank, Jr.	159	Linthicum, Walter Joseph	161	MacClintock, Samuel	245
LeClereq, Frederic D. K.	245	Linville, Francis A.	14, 54, 161	MacDonald, Hazel A.	6, 42
Leddy, John M.	8, 54, 159	Lippincott, Aubrey Erskine	161	Macdonald, John Joseph	164
LeDoux, Urbain J.	245	Lipski, Stanley Walter	161	MacDonald, Mabel M.	29, 43
Lee, Amy I.	12, 50	Listoe, Soren	245	MacDonald, Wilfred Vernon	164
Lee, Augustus	35, 56	Littell, John S.	245	MacDougall, Lucille C.	30, 42
Lee, Fitzhugh	159	Livingood, Charles Alfred	161	MacEachran, Clinton E.	245, 254
Lee, Frank Charles	159	Livingood, Louella J.	23, 43	MacFarlane, Beth A.	29, 46
Lee, Frederic E.	245	Livesey, Frederick	15, 17, 52, 161	MacFarlane, Beth R.	36, 50
Lee, Joseph W. J.	245	Livingston, Brockholst	245	Maegowan, Basil Finis	164
Lee, Julius	33, 57	Livingston, C. Ludlow	245	Maegowan, David B.	245
Lee, LaVerne	12, 50	Livingston, Eleanor	32, 50	Mackay, Raymond C.	17, 52, 164
Lee, Raymond E.	159	Livingston, Lemuel W.	245		

	Page		Page		Page
MacKenzie, Harold O.	245	Marsh, Richard O.	245	McCormick, George E.	10, 46
MacKenzie, Malcolm	164	Marshall, Mary Helen	11, 43	McCormick, Harold Arthur	169
MacKenzie, Winifred	26, 50	Martin, Chester W.	245	McCormick, Maude M.	11, 43
Mackey, Cornelius J., Jr.	12, 36	Martin, Dorothy C.	18, 46	McCormick, Robert S.	245
Maeke, William H. T.	245	Martin, Edwin Webb	168	McCoy, Gordon Handy	169
MacLean, Henry Coit	164	Martin, James H.	30, 46	McCreery, Fenton R.	246
MacLean, William G.	7, 54, 165	Martin, John F.	245	McCullough, Charles A.	246
MacMaster, Frederic D.	245	Martin, Lewis A.	245	McCunn, John N.	246
MacMurray, John Van Antwerp	165	Martin, William	245	McCurdy, Margaret C.	11, 43
MacNider, Hanford	245	Marvel, William Worthington	168	McCutcheon, John T.	246
Macpherson, Kenneth C.	13, 54, 165	Marvin, John Howard	168	McDaniel, Fleta A.	29, 50
MacVeagh, Charles	245	Marye, George T.	245	McDermott, Michael J.	14, 52, 169
MacVeagh, John H.	245, 254	Mason, Dean B.	245	McDonald, Ethel C.	28, 43
MacVeagh, Lincoln	165	Mason, Frank H.	245	McDonald, Eula	23, 53, 170
MacVitty, Karl deGiers	165	Mason, Joseph W., Jr.	7, 56	McDonald, Mary M.	19, 43
Maey, Clarence Edward	165	Mason, May	26, 46	McDonough, Dayle Crockett	170
Maey, Robert Henry	165	Masuret, Eugene Achille	168	McDougal, D. A.	4, 53, 170
Madden, Mary E.	31, 43	Masterson, William W.	245	McDowell, W. W.	246
Maddocks, George E.	27, 57	Mates, Rosemary A.	34, 46	McEnelly, Thomas	170
Madison, Benjamin N.	12, 56	Matheny, George W.	13, 42	McFarland, Silas C.	246
Madonne, John Henry	165	Mathews, Elbert George	168	McGavack, Alice	14, 42
Madorie, Otto H., Jr.	12, 59	Mathews, Rhoda A.	11, 44	McGinnis, Edgar L., Jr.	36, 53, 170
Maffitt, Edward Pierce	169	Matré, Joseph B.	4, 53, 163	McGonigal, Donal Fish	170
Magelssen, William C.	245	Matthes, Lois P.	37, 50	McGoodwin, Preston B.	246
Magill, Floyd C.	30, 40	Matthews, Harrison Freeman	168	McGoogan, George B.	246
Magill, Samuel E.	245	Matthews, Kathryn M.	12, 32	McGraw, Paul E.	36, 55, 170
Maginnis, S. Abbot	245	Mattison, Gordon Henry	168	McGregor, Robert Gardner, Jr.	170
Magnuson, Erik Waldemar	166	Maverick, Robert Van W.	245	McGrory, Elizabeth	8, 53, 170
Magoon, Charles E.	245	Maxwell, Mary D.	16, 43	McGurk, Joseph F.	170
Magruder, Alexander R.	245	May, H. Spencer	10, 42	McHenry, Harry Dickson	171
Magruder, Warren V., Jr.	11, 45	May, Henry C.	245	McHugh, James Marshall	171
Mahardy, John T.	28, 32	Mayberry, Melvin N.	37, 56	McIlhenny, Samuel Alfred, Jr.	171
Maher, Dale Willford	166	Mayer, Ernest de Wael	168	McKaie, Catherine D.	28, 43
Mahin, Frank W.	245	Mayer, Ferdinand L.	245, 254	McKay, Arnold A.	246
Makinson, George Albert	166	Mayer, Leslie Gordon	245	McKee, Edwin M.	36, 54, 171
Maktos, John	4, 53, 166	Mayer, William	168	McKee, May R.	10, 43
Malcolm, Roy Lynden	166	Mayes, Mary A.	26, 50	McKelvey, Delano	171
Maleady, Joseph E.	166	Maynard, Lester	245	McKenna, James Edward	171
Maleady, Thomas Joseph	166	Mayo, Paul	245	McKenny, Eileen	16, 41
Mallie, Marcel Etienne	167	Mays, Livingston T.	245	McKenzie, Dorothea M.	12, 50
Mallon, Patrick	167	Mazzeo, Louis Bert	168	McKibben, Donald L.	26, 52
Mallory, Lester De Witt	167	McAfee, J. D.	12, 40	McKernan, Charles P.	246
Malmi, Atso C.	6, 50	McAndrews, John Henry Eugene	169	McKernan, John F.	171
Malmros, Oscar	245	McArlie, John	245	McKillop, David Holmes	171
Man, Ernest A.	245	McBeth, Warren	28, 56	McKinney, Walter H.	36, 171
Maness, George Hubert	167	McBride, Harry A.	245	McLain, Camden Lester	171
Maney, Edward S.	15, 167	McBride, Louise	29, 50	McLain, Evelyn	14, 46
Mangus, Thelms J.	6, 50	McBride, Mary K.	12, 40	McLaughlin, Edward Daniel	171
Mann, Frederick J.	167	McBride, Robert Henry	169	McLaughlin, Mary B.	9, 46
Mann, Jean H.	37, 49	McCabe, Robert Edward	169	McLaughlin, Rosella M.	23, 43
Manning, Bernard	245	McCafferty, William J.	245	McLean, Arthur	246
Manning, Isaac A.	245	McCain, James L.	34, 46	McLean, Minee Lee	172
Manning, Raphael A.	245	McCall, Johnston V.	35, 40, 169	McLennan, Donald R., Jr.	172
Manning, William R.	26, 53, 167	McCanner, Violet M.	11, 45	McLouth, F. Alberta	29, 46
Mansfield, Robert E.	245	McCarthy, Hugh C.	245	McMackin, John	246
Manton, Benjamin D.	245	McCarty, Glenn R., Jr.	169	McMahon, Joseph W.	11, 40
Marburg, Theodore	245	McCrystal, Arthur John	169	McMains, Harry C.	30, 50
Marchant, Alexander	22, 54, 167	McCintock, Robert Mills	169	McMillan, Huzb H.	19, 54, 172
Marquis, Joseph A.	245	McCloskey, Louise	12, 50	McMillan, Louise E.	5, 42
Marriner, J. Theodore	245	McClure, Robert C.	245	McMillan, Neal	246
Marrriott, Carl L.	167	McClure, Robert Alexis	169	McMillen, Dorothy L.	28, 46
Marrriott, Elizabeth J.	28, 46	McClure, Wallace	36, 53, 169	McMillin, Benton	246
Marsh, Frances M.	19, 39, 167	McCollum, Eleanor C.	37, 50	McMillin, Madeline D.	29, 50
Marsh, James Harry	167	McConaughy, Walter Patrick	169	McMillin, Stewart E.	24, 172
Marsh, O. Gaylord	167	McConnico, Andrew J.	245	McNair, Kermit H.	13, 46

INDEX OF PERSONS

275

	Page		Page		Page
McNair, Laurance North	172	Miller, Dorothy B	34, 46	Moore, Alexander P.	246
McNally, Edward Janet	172	Miller, Edith	36, 44	Moore, Fred R	246
McNally, James C	246	Miller, Edward G., Jr.	18, 53, 175	Moore, Lois M	37, 50
McNeely, Robert N	246	Miller, Edward J	6, 47	Moore, N. Elizabeth	29, 50
McNerney, Gerald F	246	Miller, G. Harlan	246	Moore, Rupert Holyoake	178
McNiece, Renwick Shore	172	Miller, George E	246	Moore, Ruth A	37, 50
McNitt, Paul	10, 50	Miller, Henry B	175	Moore, Sarah D	13, 39, 178
McQuillen, Francis Jennings	172	Miller, Henry John	30, 56	Moore, Thomas Ewing	246
McReynolds, Frances R. P	37, 46	Miller, Hugh S	246, 255	Moore, Virginia D	12, 50
McSweeney, John Morgan	172	Miller, Hunter	35, 53, 175	Moorehead, Maxwell K	246
McVickers, Charles P.	172	Miller, J. Martin	246	Moos, Morton F	246
Meade, Herbert C	38	Miller, Ralph George	175	Moose, James Sayle, Jr.	178
Meador, Wilbur O.	11, 46	Miller, Ransford S	246	Morales, Arturo	13, 54, 178
Meekins, Lynn Webster	172	Miller, Thomas L., Jr.	25, 50	Morales, Cecil R.	35, 40, 178
Meeks, Nelson Place	172	Millet, Charles Sumner	175	Morales, Franklin E	246
McHaffy, Delbert D	6, 43	Millington, Yale O	33, 54, 175	Moran, John E.	246
Melly, John James	172	Mills, Sheldon Tibbetts	175	Morawetz, Albert R	246
Mein, John G	38, 55, 173	Mills, Virginia W	29, 50	More, James Bolard	246
Meinhardt, Carl D	246	Mills, William W	246	Morchad, John Motley	178
Melbourne, Roy Malcolm	173	Milspangh, Arthur C.	246	Moreland, William D., Jr.	1, 178
Melby, John F	7, 173	Milmore, Oscar L.	246	Morey, William	246
Mellon, Andrew W	246	Milner, DeArthur M	27, 56	Morgan, Catherine	37, 50
Meltzer, Bernard D	3, 53, 173	Milner, James B	246	Morgan, Edwin V.	246
Memminger, Lucien	173	Minneman, Paul George	175	Morgan, Henry H.	246
Memminger, Robert Brodie	173	Minnigerode, Holdsworth Gordon	176	Morgan, John Heath	178
Meredith, Margaret R	12, 50	Minor, George Carlton	176	Morgan, Stokeley W	246
Mericle, Harold Francis	173	Minor, Harold Bronk	176	Morghenthau, Henry	246
Merle-Smith, Van Santvoord	173	Minter, John Russell	176	Morghenthau, Henry, Jr.	20
Merrell, Clay	173	Mitsfeldt, William D	11, 50	Moriarty, Francis Brandon	178
Merrell, George Robert	173	Mitchell, Charles E	1, 56	Moriarty, G. Andrews, Jr.	246
Merriam, Gordon P	24, 53, 173	Mitchell, Charles E.	246	Morin, Richard W	246
Merrill, Gregor C	246	Mitchell, Frank G	6, 42	Mork, Adeline L	37, 50
Merrill, Keith	246	Mitchell, Lloyd C	5, 39, 176	Morlock, George A	17, 54, 178
Merrill, Selah	246	Mitchell, M. Helene	36, 55, 176	Morrill, Cleo B	8, 45
Merriman, Gladys E.	25, 41	Mitchell, Mason	246	Morris, Brewster Hillard	179
Merry, William L	246	Mitchell, Reginald Parramore	176	Morris, Claude B.	14, 47
Mersman, Seudder	174	Mitchell, W. M. Parker	246	Morris, Dave Hennen	246
Meservey, Ellen B	29, 50	Moe, Albert Ferdinand	176	Morris, Ira N	246
Messersmith, George Strauss	174	Moe, Alfred K	246	Morris, Leland Burnette	179
Metcalf, Horace W	246	Moe, Marilyn F	12, 50	Morris, Mildred J.	34, 47
Metze, Albert Francis	174	Moessner, Wallace Eugene	176	Morris, Roland S.	246
Meyer, Cord	246	Moffat, Jay Pierrepont	176	Morris, Shiras, Jr.	179
Meyer, George von L	246	Moffatt, Thomas P.	246	Morris, Stephen V. C	2, 54, 179
Meyer, Ira P	36, 55, 174	Moffitt, James P.	177	Morrison, Dorothy D.	37, 41
Meyer, Mary L	29, 42	Moffitt, Mary F	12, 50	Morrison, John F.	13, 50
Meyer, Paul M	19, 44	Mokma, Gerald Adrian	177	Morrissey, Mary C	6, 47
Meyer, Paul T	8, 53, 174	Molesworth, Kathleen	177	Morrow, Dwight W.	246
Meyer, Paul Walter	174	Molloy, Betty Sue	16, 47	Morse, Lewis A.	4, 56
Meyle, Herbert J	30, 56	Monaghan, James C	246	Morton, Edith F.	26, 47
Michael, William H	246	Monges, Richard G	246	Morton, John J	11, 47
Michaud, Theresa A	29, 50	Monroe, Gustavus L., Jr.	246	Morton, William Ross	179
Michela, Joseph Anthony	174	Monroe, Harold C.	33, 55	Mosburg, Earl R	20, 54, 179
Michelson, Albert H	246	Monroe, Herbert B.	36, 55, 177	Moseley, Harold W	16, 53, 179
Middlekauff, Aura I	6, 40, 174	Monsma, George N	38, 55, 177	Moseley, P. Harley	246
Middleton, Lillian H	6, 41	Monson, Rachel	38	Moser, Charles K	246
Middliff, Harold M	174	Montamat, Harold Edward	177	Moses, George H	246
Milbourne, Harvey Lee	174	Montell, Rafael Robert	177	Moses, Henry Claremont	179
Miles, Basil	246	Montgomery, Edmund Brewer	177	Mosher, John S	246
Miles, Laura M	11, 43	Montgomery, John Flournoy	246, 255	Mosher, Robert B.	246
Millard, Hugh	174	Moock, Lois G	19, 42	Mosier, Robert L	246
Miller, Charles H	33, 40	Moody, Elizabeth F	34, 47	Moss, Marjorie	36, 39, 179
Miller, Charles Horace Kendall	175	Moore, Horatio Tobey	177	Mower, Frank R.	246
Miller, Charlotte R	38, 50	Moomaw, John C	246	Moyer, Lawson A.	18
Miller, Christian C	246	Moon, Marvin L.	19, 50	Moylan, Edward C.	6, 41
Miller, Clarence A	246	Mooney, Daniel F.	246	Muccio, John Joseph	180

	Page		Page		Page
Mudge, Eugene R.....	29, 56	Newhall, W. Mayo, Jr.....	246	Offie, Carmel.....	184
Mudge, Richard Bacheider.....	180	Newkirk, Meigs E.....	7, 54, 182	Offut, Casper Y.....	246
Mueller, Florence R.....	16, 47	Newman, Evelyn MacMillan.....	35, 41	Ofstie, Ralph Andrew.....	184
Muhonen, Neil N.....	19, 47	Newson, H. Dorsey.....	246	Ogborn, Florence W.....	11, 44
Muir, Raymond D.....	23, 53, 180	Newton, Alicia J.....	26, 50	O'Hara, John W.....	246
Mullen, Anne E.....	16, 41	Newton, Earl K.....	10, 43	O'Hara, V. Winthrope.....	246
Mullen, Arvilla M.....	37, 50	Newton, Joseph Emerson.....	36, 182	Olds, Herbert Vincent.....	184
Mullen, Marie E.....	9, 44	Nicolci, Frank Charles.....	182	Oliver, John Goodwin.....	184
Mullen, Teresa E.....	10, 50	Nicholas, Ashley J.....	25, 54, 182	Oliver, Marguerite G.....	18, 44
Mullett, Harold T.....	10, 42	Nicholas, Helen M.....	25, 44	Ollis, Luella.....	17, 40, 184
Mulliken, Jean Hayden.....	8, 54, 180	Nicholls, Wilbur E.....	11, 43	Olson, Ruth M.....	37, 47
Mullin, Robert J.....	30, 50	Nichols, Donald H.....	182	Ondrick, John George.....	184
Mullis, Mary P.....	2, 47	Nicholson, John B.....	246	O'Neill, Anna A.....	4, 15, 53, 184
Munday, Albert S., Jr.....	12, 56	Nicholson, Joseph J.....	26, 52	O'Neill, W. Paul, Jr.....	184
Mundy, Louis E.....	2, 39, 180	Nicholson, Meredith.....	246, 255	Oppegard, Ethel V.....	12, 50
Munro, Dana G.....	246	Nicholson, Virginia W.....	38	Orday, John.....	184
Munson, Frederick Prall.....	180	Nicholson, Vivian L.....	246	O'Rear, John D.....	246
Murphy, Dominic I.....	246	Nickens, Waltra T.....	32, 56	Orebaugh, Walter William.....	184
Murphy, Dorothea May.....	37, 50	Nicol, Nina W.....	10, 50	O'Reilly, Marjorie H.....	29, 47
Murphy, George H.....	246	Nicolson, Donald.....	246	Orme, Jesse Milton.....	184
Murphy, Gwendolyn E.....	33, 55, 180	Nielsen, Christian Kollenborg.....	182	Orr, Arthur.....	246
Murphy, J. Lee.....	246	Nielsen, Lorencita I.....	10, 50	Orr, Christine Sherrod.....	8, 55, 184
Murphy, James J., Jr.....	246, 255	Nielsen, Mabel A.....	11, 47	Orr, George.....	247
Murphy, Raymond E.....	15, 53, 180	Nielsen, Orsen N.....	16	Orzeck, Victor Lee, Jr.....	6, 42
Murphy, Robert Daniel.....	180	Nielson, Nena T.....	8, 44	Osborne, John Ball.....	247
Murray, Alton T.....	180	Nixon, Agnes U.....	19, 42	Osborne, Lithgow.....	247
Murray, Wallace.....	24, 52, 180	Nobbs, Oliver B.....	11, 47	O'Shaughnessy, Elim.....	185
Murray, William Ballew.....	181	Noe, Ira James.....	11, 44	O'Shaughnessy, Nelson.....	247
Muse, Benjamin.....	246	Noel, James Arthur.....	182	O'Toole, William J.....	247
Myers, David J. D.....	246	Norden, Carl F.....	182	Ott, Robert M.....	247
Myers, Ethel.....	25, 40	Norem, Owen J. C.....	246, 255	Otten, Josefa.....	37
Myers, Evelyn I.....	12, 52	Norman, Irwin Lewis Vincent.....	182	Otterman, Harvey B.....	23, 53, 185
Myers, Helen Hardin.....	23, 43	Norquist, Gordon.....	27, 57, 182	Oury-Jackson, Joseph Francis Granville.....	185
Myers, Louis S.....	1, 56	Norris, Frank L.....	34, 56	Owen, Augustus Chapman.....	185
Myers, Myrl Scott.....	181	North, Oliver B.....	183	Owen, Mary E.....	26, 44
Myers, Nellie Vass.....	25, 40	Northcott, Elliott.....	246	Owen, Rufus L.....	10, 44
Myers, Willys A.....	181	Northrup, Alfred S.....	246	Owen, Ruth Bryan.....	247
Myles, Lloyd L.....	6, 44	Norton, Edward J.....	246	Owen, Somerset A.....	20, 27, 57, 185
Nabel, Eugene W.....	181	Norton, Lawrence H.....	246	Owens, Louis G.....	25, 41
Nagle, Arthur C.....	6, 44	Norton, Thomas H.....	246	Owens, Thomas R.....	247
Nash, James Alan.....	4, 40, 181	Norweb, R. Henry.....	183	Owens, Alvin Mansfield.....	247
Nash, Paul.....	246	Notter, Harley A.....	34, 53, 183	Owsley, Harry B., Jr.....	247
Nasmith, Charles Roy.....	181	Novara, Stella J.....	7, 47	Oxborrow, Mary V.....	26, 50
Nason, Charles P. H.....	246	Nubbe, Virgil G.....	8, 47	Ozman, Edward H.....	247
Nason, William F.....	246	Nufer, Albert F.....	183	Pabst, Gustave, Jr.....	247
Nathan, Edward I.....	246	Nugent, Julian L., Jr.....	183	Packer, Earl LeNoir.....	185
Nause, Edwin D.....	11, 44	Nusbaum, Marion M.....	36, 44	Paddock, Gordon.....	247
Neal, Jack D.....	18, 54, 181	Nyhus, Paul O.....	183	Paddock, Harry L.....	247
Neathery, Jack Bristol.....	181	Oakes, Calvin Hawley.....	36, 183	Paddock, Paul Ezekiel, Jr.....	185
Needham, K. Louise.....	26, 50	Oakley, Jean A.....	26, 50	Page, Charles A.....	247
Neely, Roy H.....	246	Oakley, Raymond Kenneth.....	183	Page, Edward, Jr.....	15, 185
Neese, John L., Jr.....	11, 47	O'Brien, Edith K.....	10, 52	Page, Thomas Nelson.....	247
Neiburg, B. E.....	33, 40, 181	O'Brien, Edward C.....	246	Page, Walter Hines.....	247
Neill, Richard R.....	246	O'Brien, Joanne H.....	12, 50	Palmer, Ely Eliot.....	185
Nelson, Clarence J.....	10, 43	O'Brien, M. Marcella.....	37, 47	Palmer, John Peabody.....	186
Nelson, Evelyn L.....	37, 44	O'Brien, Ruth M.....	29, 50	Palmer, Joseph, 2d.....	186
Nelson, Ruth.....	12, 50	O'Brien, Thomas J.....	246	Palmer, Theodore DeC., Jr.....	247
Nerness, Vivian J.....	38, 52	Ocheltree, John B.....	7, 183	Palmer, William L.....	26, 44, 47
Nerren, William G.....	24, 42	O'Connor, Helen M.....	29, 50	Pangburn, Harry Keep.....	186
Nester, Alfred Tyrrell.....	181	O'Connor, Katherine E.....	183	Pappano, Albert E.....	16, 54, 186
Neu, Louise A.....	34, 50	O'Connor, Willie B.....	26, 47	Paquin, Therese J.....	32, 44
Neville, Edwin L.....	246	Odell, Robert Harris.....	184	Parent, Lillian J.....	12, 50
Newbegin, Robert.....	182	O'Donnell, Margaret E.....	10, 50	Park, J. Loder.....	247
Newell, Hugo Victor.....	182	O'Donoghue, Sidney Eugene.....	184		

INDEX OF PERSONS

277

	Page		Page		Page
Park, Nelson Renfrew	186	Petersen, Dorothy K	3, 44	Post, Richard Howell	192
Park, Richard Jr.	186	Peterson, Avery Frederick	190	Potter, Julian	247
Parker, Edward S	186	Peterson, E. Kermit	25, 40	Potter, Kennett Farrar	192
Parker, Syvilla R	28, 55	Peterson, June E	34, 47	Pottle, Edward R	247
Parker, W. Leonard	24, 186	Peterson, Rita F	3, 44	Potts, Merrill S	33, 42
Parkins, Albina L	15, 54, 186	Petrain, Alvin L	10, 41	Powell, James C., Jr	192
Parks, James Edward	186	Pettigrew, Robert Leslie	190	Powell, John M	25, 47
Parle, Devereux	19	Peurifoy, John E	16, 54, 190	Powell, Philip W	13, 54, 192
Parmelec, Maurice	247	Peyton, Robert Kendall	190	Powell, Thomas Morgan	192
Parmenter, Mabel	11, 47	Phares, Everett Lang	190	Preer, Elizabeth F	29, 47
Parrish, M. Helen	37, 50	Phelan, George Roosevelt	190	Prees, Griffith W	247
Parry, Carroll Casimir	186	Phelan, Raymond	190	Preil, Helen G	12, 50
Parsloe, Arthur Gerard	187	Phelps, Livingston	247	Prendergast, Walter T	247
Parsons, James Graham	187	Phelps, Robert E	10, 44	Prescott, Pauline B	8, 55, 192
Parsons, Marselis Clark, Jr	187	Phelps, Vernon L	8, 53, 190	Preston, Austin Roe	192
Parson, Virginia	12, 50	Pherson, William O	37, 47	Price, Ernest B	247
Partridge, Richard C	187	Phillip, Hoffman	247	Price, Leonard H	3, 54, 192
Paschal, George R., Jr	247	Phillippi, Carl B	6, 42	Price, Milton M	247
Pasquet, Maurice	187	Phillips, Beatrice	12, 50	Price, William J	247
Pastorini, Louisa	10, 52	Phillips, Elizabeth H	25, 41	Prichard, Fern	6, 47
Pasvolsky, Leo	1, 15, 34, 52, 187	Phillips, Jean C	16, 47	Priekitt, William A	247
Pattee, Richard	13, 53, 187	Phillips, Joseph L	26, 47	Prince, Donald H	10, 47
Patterson, Charles A	12, 50	Phillips, Lillian F	11, 42	Prince, John Dyncley	247
Patterson, Jefferson	187	Phillips, William	190	Prince, Kirby L	9, 41
Patterson, John	3, 54, 187	Phlake, Dorothy C	25, 47	Prince, Ulysses, Jr	14, 56
Patterson, Richard S	35, 54, 187	Pickrell, George H	247	Pringle, Frances E	35, 44
Patterson, Robert R	247, 255	Pickhardt, Adolf von Scheven	190	Prioleau, Robert S	14, 56
Patton, Kenneth Stuart	188	Pierce, Clea I	12, 52	Pritchard, Jean	35, 45
Paulsell, Helen V	10, 52	Pierce, Edward R	7	Proctor, Franklin W	9, 56
Paxson, Emma Fell	8, 55, 188	Pierce, Maurice C	247	Proeter, Gilbert	192
Paxson, Frances B	11, 41	Pierce, William A	247	Proeter, Robert A	27, 57, 192
Paxton, John Hall	188	Pierrepoint, Seth L	247	Propes, Carroll A	6, 42
Payne, Charles Edward Beresford	188	Pierson, Bernice M	12, 50	Prussman, William N	10, 50
Payne, Christopher H	247	Pierson, Harry H	13, 53, 190	Pryor, Ralph W	30, 44
Payne, Dorothy L	37, 50	Pike, William J	247	Purvis, Donn	31, 42
Payne, John Henry	12, 52	Pilcher, James Byrd	191	Putnam, John R	247, 255
Payne, Stephen	29, 57	Piles, Samuel H	247	Putney, Albert H	247
Pearson, Alfred J	247	Pilliod, Rosine G	33, 55, 191	Quarton, Harold Barlow	193
Pearson, Frederick F. A	247	Pinckney, Roswell N	12, 52	Quay, Jerome A	247
Pearson, Paul Harold	188	Pinkerton, Julian Larabee	191	Quigley, Stephen H	31, 41
Pearson, Richmond	247	Pinkerton, Lowell Call	191	Quinlan, Rosemary	20, 57, 193
Pease, Harold Denman	188	Piper, Earl Sanford	191	Quinn, Carroll George	193
Peck, William Lawrence	188	Pisar, Charles J	191	Quinones, Edith	35, 44
Peck, Willys Rugles	188	Piteairn, Hugh	247	Ragland, Joseph Pemberton	193
Peirce, Herbert H. D.	247	Pitt, Maurine A	12, 50	Ragsdale, James W	247
Pell, Herbert Claiborne	188	Place, Frank	11, 44	Raines, Helen L	12, 50
Pell, Robert T	14, 53, 188	Playter, Harold	191	Rairden, Bradstreet S	247
Pelletier, Phyllis E	12, 50	Plaza, Eleanor L	12, 52	Rairden, Frank B	247
Pelton, Walter E	4, 54, 189	Plitt, Edwin A	33, 191	Rambausky, Amelia	1, 42
Pendar, Kenneth Whittemore	189	Plumacher, Eugene H	247	Rambo, William Preston	193
Penfield, Frederic C	247	Poetker, Florence R	26, 45	Ramer, John E	247
Penfield, James Kedzie	189	Poindexter, Miles	247	Ramey, Rex W	10, 44
Pennington, Wanda	9, 50	Polutnik, Ernest Valentine	191	Ramsay, Hugh Franklin	193
Pennoyer, Richard E	247	Pond, J. Lawrence	247	Ramsey, Henry Oscar	192
Perkins, Charles B	247	Pontius, Albert W	247	Ramsey, Katherine H	19, 44
Perkins, Ernest R	32, 53, 189	Pool, John Cochran	191	Rand, Edward B	247
Perkins, Isham W	32, 41	Poole, De Witt C	247	Rand, Elbridge D	247
Perkins, John W	35, 39, 189	Poole, Richard Armstrong	192	Randall, Harold Milton	193
Perkins, Mahlon Fay	189	Pooley, Robert P	247	Randall, Lee D	193
Perkins, Troy Lawson	189	Poor, Henry V	247	Randolph, Archibald Robinson	193
Perkins, Warwick	189	Pope, Myra H	17, 47	Randolph, John	193
Perry, Alba	7, 47	Porter, Marville I	37, 50	Rankin, Carlos B	33, 40, 194
Perry, Charles B	247	Porter, Vernon W	10, 44	Rankin, Karl Lott	194
Peter, Alan Gordon	190	Porter, William James	192		
Peters, Thomas W	247	Post, Charles Kintzing	192		

Page		Page		Page
	Rankin, Robert L.	247	Richardson, Charles F. P.	247
	Rasmusen, Bertil M.	247	Richardson, Clydia Mae	28, 43
	Ratay, John Paul.	194	Richardson, Elliott Verne	247
	Ratcliff, Viola H.	19, 41	Richardson, Gardner	197
	Ratschesky, Abraham C.	247	Richardson, Harry B.	247
	Ravndal, Christian M.	7, 194	Richardson, John B.	247
	Ravndal, Gabriel Bie.	247	Richardson, John Samuel, Jr.	197
	Rawlings, Frances H.	28, 44	Richardson, Marie L.	11, 44
	Ray, David Tryon	194	Richardson, Norval	247
	Ray, Guy Walter	194	Richardson, V. Ruth.	37, 50
	Ray, John A.	247	Richardson, William Garland	197
	Ray, Mariana W.	6, 44	Richmond, Stoughton J.	27, 57, 197
	Raynsford, Robert Wayne	194	Ricks, Thompkins G.	1, 56
	Reagan, Daniel J.	194	Riddiford, George G.	19, 41
	Reams, Robert Borden	194	Riddle, James Robert	197
	Reap, Joseph W.	10, 44	Riddle, John W.	247
	Reardon, Doris A.	37, 50	Riddleberger, James W.	15, 197
	Reat, Samuel C.	247	Ridgely, Benjamin H.	247
	Reber, Samuel	15, 194	Riedesel, Helen R.	26, 44
	Reddington, John P.	26	Rigg, Dorothy P.	9, 50
	Redecker, Sydney B.	38, 195	Riggs, Benjamin Reath	197
	Rediker, Norris	247	Rightmire, Ruth	11, 44
	Reed, Charles Shadrach, 2d	195	Rinden, Robert Watland	197
	Reed, Edward Lyndal	195	Rindlisbacher, Arthur W.	26, 50
	Reed, Eugene C. A.	247	Ringwalt, Arthur Rumney	198
	Reed, Harry Clinton	195	Rinker, E. Ruth	10, 41
	Reed, James M.	26, 50	Risher, Rubye	12, 50
	Reed, Leslie Edgar	195	Risser, Francis Buchanan	198
	Reese, Virginia M.	38, 50	Rivera, Luis	35, 40, 198
	Reeve, Joan V.	26, 50	Rives, George B.	247
	Reeves, Edwy L.	24, 40, 195	Roach, Charles P., Jr.	26, 40
	Reeves, Harman	195	Roach, Elizabeth C.	25, 41
	Reid, John G.	32, 54, 195	Roache, Thomas P.	1, 56
	Reid, Ruby F.	25, 41	Roane, Melvin C.	10, 47
	Reid, Thomas B.	25, 41	Robbins, Irene de Bruyn	20, 53, 198
	Reid, W. Stafford	195	Robbins, Warren Delano	247
	Reid, Whitelaw	247	Robert, Albert W.	247
	Reineck, Walter S.	195	Roberts, Irving Eugene	198
	Reinhardt, George Frederick	196	Roberts, Lillian C.	16, 44
	Reiniger, Gustavus G.	247	Roberts, Quincy Franklin	198
	Reinsch, Paul S.	247	Robertson, Dudley L.	25, 45
	Reinstein, Jacques J.	3, 8, 53, 196	Robertson, Frederick Joseph	198
	Reker, Anna Mae	16, 45	Robertson, Hosea E.	34, 57
	Remillard, Horace	196	Robertson, Randolph	247
	Remley, Florence L.	12, 50	Robertson, William H.	247
	Renchard, George W.	1, 196	Robertson, William Platt	198
	Reno, Margarida F.	35, 40, 196	Robichau, Frederick J.	11, 47
	Renshaw, Richard	9, 57	Robinson, Donald H.	247
	Reveley, Paul Jefferson	196	Robinson, Fred R.	247
	Reville, Edith K.	34, 47	Robinson, J. Randolph	247
	Rewinkel, Milton C.	196	Robinson, June	22, 44
	Reynolds, Conger	247	Robinson, Thomas Hastings	198
	Reynolds, Samuel T.	7, 56	Robison, Harold D.	198
	Reznik, Jacob	196	Roche, James J.	247
	Rhoades, Otis Wiles	196	Rock, Catherine A.	18, 47
	Rhode, W. Allen	247	Rockhill, William W.	247
	Rhodes, Emmett C.	6, 44	Rockwell, Almon F.	247
	Ribble, Ralph J.	28, 47	Rockwell, Josephine	13, 42
	Rice, Albert S.	28, 56	Rockwell, Stuart Wesson	198
	Rice, Charles M., Jr.	6, 41	Roddy, Marguerite R.	34, 42
	Rice, Doswell L.	12, 50	Rodgers, J. Donald C.	247
	Rice, Edward Earl	196	Rodgers, James L.	247
	Richards, Arthur Lincoln	196	Rodrick, Bertha S.	25, 40
	Richards, Eleanor M.	4, 47	Rodríguez, Joaquín M.	35, 40, 198
	Richards, J. Bartlett	30, 197	Rogers, Alan S.	247, 255
			Rogers, Buford Guy	199
			Rogers, Helen P.	29, 50
			Rohrbaugh, Phyllis J.	12, 50
			Roland, Joseph M.	15, 55, 199
			Rollison, Jeanne L.	37, 50
			Romero, Arthur Jorge	199
			Romeyn, Nina G.	7, 40
			Ronenus, Barbara L.	10, 50
			Rooney, Miriam T.	33, 55, 199
			Roosevelt, George W.	247
			Roosevelt, Nicholas	247
			Roper, Daniel C.	247
			Roper, Lily	12, 51
			Rose, Elizabeth A.	26, 51
			Rose, Halleck Lovejoy	199
			Rosenberg, Louis J.	247
			Rosendahl, Jeannette H.	29, 51
			Ross, Claude Gordon	199
			Ross, John C.	8, 53, 199
			Rossow, Robert, Jr.	199
			Rothenbush, Franklin G.	11, 47
			Rothwell, C. Easton	34, 54, 199
			Rouillard, George Dee	199
			Rounds, Leland Lasell	199
			Rousseau, Theodore, Jr.	199
			Rousso, Roselyn F.	12, 51
			Rowberg, Brynhild C.	29, 51
			Rowe, Alvin Thomson, Jr.	199
			Rowell, William, Jr.	9, 51
			Rowen, John E.	247
			Rowley, Eugene C.	25, 54, 200
			Royce, Ralph	200
			Royt, Frederick L.	200
			Rublee, William A.	247
			Ruddock, Albert B.	247
			Rudy, Marietta T.	12, 52
			Rueter, Frank Thomas	200
			Ruffin, John N.	247
			Russell, Charles H., Jr.	247
			Russell, Charles W.	247
			Russell, Francis H.	38, 53, 200
			Russell, Gerald W.	23, 44
			Russell, Harry Earle	200
			Russell, Mary Porter	32, 42
			Russell, Ruth B.	34, 54, 200
			Russell, William W.	247
			Russillo, Michael P.	200
			Rust, Kathleen S.	19, 44
			Rutherford, Minter Robert, Jr.	200
			Ryan, Harold W.	33, 57
			Ryan, Jean	37, 51
			Ryan, John L.	247
			Ryan, Robert J.	25, 42
			Ryder, Frederick M.	248
			Saale, Helen L.	29, 51
			Sabalot, Abel Charles Jules	200
			Salisbury, Laurence Eustis	200
			Sack, Leo R.	248
			Sackett, Frederic M.	248
			Sackett, Martin R.	248
			Sadler, Mary A.	11, 41
			Sagona, Joseph S.	6, 44
			Said, Bernadine E.	38
			Saladino, Mary B.	37, 44

INDEX OF PERSONS

279

	Page		Page		Page
Sale, William B.	1, 44	Schurz, William L.	13, 53, 203	ShIPLEY, Ruth B.	21, 39, 205
Salek, Blanche	37, 47	Scbutt, Warren E.	248	Shipp, William Ewen	206
Salisbury, Alfred	248	Schuyler, Montgomery	248	Shirley, John H.	248
Salmon, David A.	9, 15, 39, 200	Schwartz, Harry H.	203	Shirven, Maynard N.	248
Salter, Fred Kelley	201	Schwass, Bertha L.	24, 45	Shoecraft, Eugene C.	248
Saltsman, Nancy H.	29, 51	Scidmore, George H.	248	Shoemaker, Henry W.	248
Sammons, Thomas	248	Scott, Albert William	204	Sholes, Walter Henry	206
Sanderhoff, Lubert O.	201	Scott, Frederic M., Jr.	28, 44	Shomette, Lucy K.	10, 52
Sanders, John O.	248	Scott, James T.	204	Short, Alice T.	29, 51
Sanders, Louise B.	28, 47	Scott, Jean E.	28, 47	Shotts, George W.	248
Sanders, Terry Bentley, Jr.	201	Scott, Lois J.	10, 51	Shotwell, Phillip Bassett	206
Sandifer, Durward V.	4, 53, 201	Scott, Winfield Harrison	204	Shreve, Edgar A.	22, 39, 206
Sands, William F.	248	Scott, Winthrop R.	248, 256	Shreve, Mary F.	29, 47
Sannebeck, Frank A.	30, 44	Scotten, Robert McGregor	204	Shulke, Robert R.	6, 51
Sannebeck, Norvelle H.	38, 54, 201	Scotten, William Everett	204	Shullaw, J. Harold	206
Sanz, Regina F.	31, 41	Sealey, Marion W.	34, 44	Shults, Lucy A.	19, 42
Sappington, James C., 3d	16, 53, 201	Sears, Arthur Wesley	204	Shutt, Dorothy	14, 47
Sartoris, Algernon	248	Secrest, Carl	12, 51	Sibert, Donald E.	30, 47
Sartoris, Herman U.	248	Sedano, José R.	35, 40, 204	Sibert, Edwin Luther	206
Satterthwaite, Joseph Charles	201	Seddicum, Paul Cameron	204	Sickles, Stanton	248
Satterthwaite, Livingston	7, 201	Sedivy, Irene F.	37, 51	Sickmon, Donald E.	10, 51
Saucerman, Sophia A.	22, 54, 201	Sedlack, Donald E.	10, 47	Siegel, Charles	11, 40, 206
Sauer, Emil	248, 256	Seeger, Eugene	248	Siegrist, Gottlieb	20, 206
Saugstad, Jesse E.	23, 53, 201	Seibert, Elvin	204	Sieling, Annabelle A.	37, 51
Saul, Neville F.	29, 51	Selden, Gladys R.	7, 44	Sigmond, Frithjof Carl	206
Savage, Carlton	2, 53, 201	Seller, Joseph	27, 57	Signor, Wales Wilson	206
Savage, John M.	248	Sellers, Shirley M.	37, 51	Silliman, John R.	248
Sawyer, John Birge	201	Seltzer, George E.	248, 256	Silvers, Edward E.	248
Sawyer, Leroy R.	248	Seltzer, Harry G.	248	Simering, Chauncey L.	8, 53, 206
Seamihorn, Virginia L.	16, 47	Serrin, Mary Louise	37, 42	Simko, Kathryn C.	34, 47
Seanlan, John J.	24, 53, 202	Serson, George F.	10, 51	Simmons, Edward T.	12, 56
Searritt, Nathan	248	Service, John Stewart	204	Simmons, John F.	206
Seates, Charles E.	6, 51	Severe, Marc L.	205	Simmons, Pansy E.	29, 47
Schefer, Ernest Edward	202	Sevier, Hal H.	248	Simmons, Paul A.	17, 56
Schenebeck, Rosa A.	12, 51	Sewell, William L.	248	Simon, Mary E.	7, 47
Scherer, George F.	7, 202	Seyfert, Augustus G.	248	Simons, Frances M.	37, 47
Schick, C. Joseph	6, 42	Shaffer, Helen N.	17, 44	Simpich, Frederick	248
Schmedeman, Albert G.	248	Shaffer, Mary J.	12, 51	Simpson, Julia F.	25, 40
Schmidt, Daniel H.	28, 40, 202	Shallcross, Gertrude C.	29, 42	Sims, William Harold	207
Schmidt, Dorothy E.	12, 51	Shambaugh, E. Eulalie	6, 47	Siracusa, Ernest Victor	207
Schmidt, Max W.	17, 202	Shank, Samuel H.	248	Skartvedt, Ruth A.	23, 47
Schmitt, Herbert Frederic Nicolaus	202	Shanklin, Arnold	248	Skean, Harold L.	12, 51
Schmucker, George B.	248	Shantz, Harold	205	Skinner, Elsie	29, 47
Schnare, Lester L.	202	Sharp, Hunter	248	Skinner, Robert P.	248
Schnee, Alexander	16, 54, 202	Sharp, William G.	248	Skolianik, Helen E.	17, 42
Schneider, Elsie M.	29, 44	Shaughnessy, Walter D.	248	Slater, Fred C.	248
Schoellkopf, Walter H.	248	Shaw, Ellen J.	7, 47	Slaughter, Charles A.	30, 41
Schoellkopf, Walter Horton, Jr.	202	Shaw, G. Howland	3, 15, 18, 21, 22, 37, 205	Slavens, Stanley Goodrich	207
Schoenfeld, Hans Frederic Arthur	202	Shaw, George Price	37, 42	Sleeper, Jacob	248
Schoenfeld, Rudolf Emil	203	Shaw, Willa Frances	32, 42	Sloan, Alexander K.	248
Schoenrich, Edwin	19, 203	Shea, Joseph H.	248	Slocum, Clarence R.	248
Scholle, Gustave	248	Shear, Warren David	205	Slocum, Maurice B.	32, 51
Schooley, Dorene M.	30, 47	Sheats, Eugenia E.	14, 44	Smale, William Apsley	207
Schorr, Lucille I.	16, 47	Shedlov, Ethel A.	7, 44	Small, Samuel	29, 56
Schott, William Walter	203	Sheehan, Robert McDonald	205	Smedberg, Julian Kemble	207
Schow, Robert A.	203	Sheffield, James R.	248	Smiraflia, Frank J.	11, 47
Schoyer, Balkam	248	Shelton, Betty Ann	10, 51	Smith, A. Donaldson	248
Schraud, Myron Henderson	203	Shepard, Donald D'A.	248	Smith, Abraham E.	248
Schukraft, Gladys E.	1, 42	Shepard, James M.	248	Smith, Addie Viola	207
Schuler, Frank August, Jr.	203	Shepherd, Lawrence R.	9, 56	Smith, Alice R.	6, 51
Schulte, Esther E.	37, 47	Sherman, John Andrew Tuck	205	Smith, Annie Ruth	25, 51
Schults, William C.	20, 57	Sherman, Thomas F.	205	Smith, Arthur J.	22, 56
Schultz, William Leslie	203	Sherrill, Charles H.	248	Smith, Betty Jean	10, 51
Schumann, Walter	248	Shillock, John Christopher, Jr.	205	Smith, Bonnie J.	11, 47
Schurman, Jacob G.	248	ShIPLEY, Milford A.	9, 41	Smith, Bromley K.	207

	Page		Page		Page
Smith, Calvin F.....	248	Southworth, William B.....	248	Steintorf, Paul P.....	212
Smith, Charles Wilbur.....	207	Sowell, Ashley B.....	210	Stellmacher, Edward O.....	12, 51
Smith, Clarence T.....	25, 44	Spahr, Herman L.....	248	Stephan, Charles H.....	212
Smith, Cora M.....	3, 42	Spalding, Francis Lecompte.....	210	Stephan, Ola May.....	25, 42
Smith, Donald W.....	33, 207	Spamer, Carl O.....	248	Stephans, Frederick Dorsey.....	212
Smith, Edith L.....	2, 41	Spangler, Frank LeR.....	248	Stephens, Carleen E.....	16, 47
Smith, Edwin L.....	208	Sparks, Edward John.....	210	Stephens, Joseph G.....	248
Smith, Elizabeth B.....	16, 42	Sparks, John Paul.....	210	Stephenson, Robert M.....	248
Smith, Ethelbert Talbot.....	208	Sparks, Robert M.....	26, 44	Sterling, Frederick Augustine.....	212
Smith, Felix W.....	248	Spaulding, Albert.....	30, 51	Stetson, John B., Jr.....	248
Smith, Gaston.....	248	Spaulding, E. Wilder.....	15, 31, 53, 210	Stevens, Everett H.....	12, 51
Smith, George W.....	10, 51	Speer, James Paul, 2d.....	210	Stevens, Francis B.....	15, 212
Smith, Grace V.....	18, 47	Speer, Marjorie F.....	29, 51	Stevens, Harry Edward.....	213
Smith, H. Gerald.....	8, 53, 208	Speicher, Marian S.....	28, 55	Stevens, Robert B.....	33
Smith, Harold L.....	248	Spence, Doris C.....	6, 44	Stevenson, Ronald D.....	248
Smith, Harvey H.....	208	Spencer, George O.....	33, 44	Stever, Edward T.....	30, 51
Smith, Hawley Armistead.....	208	Spencer, Mary Leah.....	33, 42	Stewart, Francis R.....	248
Smith, Henry Turner.....	208	Spencer, Thomas D.....	210	Stewart, Glenn.....	248
Smith, Holmes Conrad.....	248	Spencer, Willing.....	248	Stewart, James Bolton.....	213
Smith, Horace Harrison.....	208	Spielmaker, Arthur L., Jr.....	19, 47	Stewart, Leonor de M.....	35, 40, 213
Smith, Ivan Inglesby.....	208	Spiker, Clarence Jerome.....	210	Stewart, Nathaniel B.....	248
Smith, James A.....	248	Splendor, Mary G.....	8, 47	Stewart, Robert B.....	15, 53, 213
Smith, John L.....	6, 42	Spofford, Grace E.....	12, 51	Stewart, Warren Curley.....	213
Smith, Jule Benjamin.....	208	Sprague, Richard L.....	248	Stewart, Worthington E.....	22, 39, 213
Smith, Leland L.....	248	Sprigg, Carroll.....	248	Steyne, Alan Nathaniel.....	213
Smith, Madison R.....	248	Sprigman, Mary.....	29, 42	Stiles, George K.....	248
Smith, Mary-Charlotte.....	12, 51	Springs, Laertes Pittman.....	210	Still, Lloyd L.....	6, 51
Smith, Mary Grace.....	16, 47	Sprouse, Philip Dodson.....	211	Stillman, Erma R.....	37, 51
Smith, Merlin Eugene.....	208	Spruks, H. Charles.....	31, 39, 211	Stimson, Frederic J.....	248
Smith, Mildred M.....	11, 44	Spurr, Warren F.....	12, 51	Stimson, Ralph H.....	32, 54, 213
Smith, Pauline L.....	12, 52	Squiers, Herbert G.....	248	Stinebower, Leroy D.....	5, 53, 214
Smith, Samuel.....	248	Squire, Earl C.....	248	Stockdale, June L.....	29, 51
Smith, Sydney.....	248	Squire, John Paul.....	211	Stockton, Gilchrist B.....	248
Smith, Sydney Y.....	36, 39, 208	Squire, Paul Chapin.....	211	Stogsdall, Nelle B.....	248
Smith, Thomas W.....	38	Squires, Ruth N.....	10, 47	Stone, Benjamin F.....	248
Smith, Vivian M.....	16, 40	Stabler, Jordan H.....	248	Stone, John F.....	1, 214
Smith, Walker W.....	16, 57	Stabler, Wells.....	211	Stone, Martin Robert.....	214
Smith, Walter.....	209	Stafford, Maurice L.....	211	Storen, Elizabeth E.....	32, 44
Smith, Walter LeRoy.....	209	Stagg, Edith H.....	14, 42	Storer, Bellamy.....	248
Smith, William W.....	248	Stalker, Richard D.....	10, 44	Story, Harry Walter.....	214
Smith-Hutton, Henri H.....	209	Stambaugh, John, 2d.....	248	Stout, Kenneth S.....	248
Smithson, Hazel I.....	7, 47	Stanard, Hugh C.....	248	Stovall, Pleasant A.....	248
Smyser, William Leon.....	209	Standish, Myles.....	211	Straight, Willard D.....	248
Smyth, Robert L.....	17, 209	Stange, Paul W.....	12, 52	Strassburger, Ralph B.....	248
Smythe, David M.....	248, 256	Stangeland, Charles E.....	248	Straus, Jesse Isidor.....	249
Snelling, J. Graddon.....	6, 47	Stanton, Edwin Forward.....	211	Straus, Oscar S.....	249
Snider, Marian G.....	37, 51	Stanton, Willard Quincy.....	211	Straus, Oscar S., 2d.....	214
Snodgrass, John H.....	248	Staples, Fay.....	10, 51	Streeper, Robert Bissell.....	214
Snow, William Pennell.....	209	Stapleton, W. Maynard.....	248	Strickland, Peter.....	249
Snyder, Alban G.....	248	Starnes, Andrew C.....	11, 47	Strom, Carl W.....	19, 214
Snyder, Byron B.....	209	Starrett, Henry P.....	248	Strong, Carl Humphrey.....	214
Snyder, Lucille.....	24, 42	Staten, Verne Glenn.....	211	Strong, Robert Campbell.....	214
Snyder, Mary E.....	19, 44	Staunch, Doris H.....	10, 52	Strosnider, Elymas A.....	18, 44
Snyder, Nicholas R.....	248	Staves, Oliver W.....	12, 57	Strother, Edmund Weyman.....	214
Snyder, Viola T.....	29, 44	Stayman, Clair H.....	10, 51	Strother, Shelby F.....	249
Soderlund, Dorothy E.....	14, 47	Stearns, Foster.....	248	Stuart, Archibald W.....	214
Sohner, Helen L.....	26, 44	Stebbins, Henry E.....	212	Stuart, Wallace W.....	214
Sokobin, Samuel.....	209	Stedman, Nathan P.....	248	Stuck, Dean L.....	11, 47
Somerville, James.....	209	Steel, Archie.....	29, 57	Stup, Betsy R.....	37, 51
Sorrell, Roy W.....	9, 57	Steele, Sue.....	11, 47	Sturgeon, Leo D.....	2, 214
Sorsby, William B.....	248	Steere,loyd V.....	212	Sturgis, Hugh L.....	19, 54, 215
Soule, Edgar C.....	248	Steger, Christian Talbot.....	212	Stutesman, James F.....	249
Sours, Belva C.....	4, 47	Stegmaier, Raymond L.....	29, 56	Stuyvesant, L. Rutherford.....	249
South, John Glover.....	248	Stein, Margaret M.....	12, 51	Styles, Francis Holmes.....	215
Southard, Addison E.....	210	Steinhardt, Laurence A.....	212	Sullivan, James M.....	249
Southgate, Richard.....	248	Steinhardt, Frank.....	248	Sullivan, John J.....	30, 51

INDEX OF PERSONS

281

	Page		Page
Sullivan, Lucien N.	249	Terres, John B.	249
Summerlin, George T.	31, 215	Te Selle, Virgil W.	11, 47
Summers, Maddin	249	Tetzloff, Lucille F.	11, 44
Summers, Mary Kate	4, 47	Teu, Margaret O.	38, 51
Sumner, Roger	249	Tewell, Harold Strong	217
Sundell, Charles Conrad	215	Tewksbury, Howard Hobson	217
Supplee, Constance M.	5, 40, 215	Thackara, Alexander M.	249
Suro, Guillermo A.	35, 39, 215	Thauwald, Doloris M.	38, 47
Sussdorf, Louis, Jr.	249	Thaw, Benjamin, Jr.	249
Sutherland, Lucile M.	10, 42	Thayer, Charles Wheeler	217
Sutton, F. Lester	215	Thayer, Philip W.	38
Sutton, Margaret W.	30, 48	Thiel, Cyril Leo Francis	217
Swaim, Charles L.	249	Thomas, Andrew R.	12, 57
Swalm, Albert W.	249	Thomas, Armit Chester	217
Swanson, Lloyd A.	11, 44	Thomas, Cathaleen A.	16, 47
Swanson, Pearl G.	12, 51	Thomas, Edgar	27, 56
Sweeney, Josephine R.	37, 51	Thomas, Edward B.	249
Sweet, Florence G.	4, 44	Thomas, Edward J.	28, 40, 217
Swenson, Laurits S.	249	Thomas, Frederick L.	249
Swift, Merritt	249	Thomas, Julia A.	37, 41
Sycks, Dana C.	249	Thomas, Leonard M.	249
		Thomas, Phyllis	28, 48
Taback, William	20, 57	Thomas, Sheldon	217
Taft, Orray, Jr.	215	Thomason, Robert E.	32, 47
Taggart, G. Russell	249	Thomasson, David A.	218
Tait, George	215	Thompson, Barbara G.	4, 47
Takacs, Theresa M.	16, 45	Thompson, Berry R.	11, 45
Talbott, Sheridan	216	Thompson, Charles Oliver	218
Talbott, Wayne E.	10, 51	Thompson, David E.	249
Taliaferro, Charles Helstand	216	Thompson, Edward H.	249
Tallant, Mary E.	11, 43	Thompson, Eileen C.	37, 51
Talley, Horace L.	6, 39, 217	Thompson, Llewellyn E., Jr.	218
Talley, Marshall A.	28, 57	Thompson, Milton Patterson	218
Tallon, Ruth E.	6, 51	Thompson, Paul Dean	218
Tanis, Richard C.	7, 53, 216	Thompson, Richard N.	249
Tanner, Catherine B.	7, 44	Thompson, Robert J.	249
Tarler, G. Cornell	249	Thompson, Samuel Reid	218
Tarman, Eleanor L.	37, 47	Thompson, Tyler	218
Tattersall, Philip Kok	216	Thompson, William R., Jr.	26, 51
Tauseh, Egon R.	216	Thomson, Alfred Ray	218
Taylor, Allan C.	249	Thomson, Charles A.	13, 52, 219
Taylor, Ansel N.	19, 40, 216	Thomson, Irving L.	14, 54, 219
Taylor, Clifford Curtis	216	Thomson, Thaddeus A.	249
Taylor, Earle Chandler	216	Thoreson, Musedorah W.	9, 44
Taylor, Howard C.	249	Thoreson, Tomena Jo.	8, 55, 219
Taylor, John W.	30, 56	Thorling, Charles H.	249
Taylor, Laurence Wilson	216	Thornburg, Max W.	2, 5, 52, 219
Taylor, Moran O.	249	Thorne, William DuB.	249
Taylor, P. Emerson	249	Thornton, William O.	249
Taylor, Paul B.	16, 54, 216	Thurston, Ray L.	219
Taylor, Robert Martin	217	Thurston, Walter	219
Taylor, Samuel M.	249	Tiernan, Justina M.	10, 47
Taylor, Theibert F.	11, 47	Tiernan, Thomas J.	12, 51
Taylor, Wayne C.	18, 21, 22	Tietz, William E.	33, 55
Taylor, William A., Jr.	249	Tiller, Richard P.	30, 47
Taylor, William H.	249	Tilton, D. Henry	11, 41
Teall, Girvan	217	Timberlake, Clare Hayes	219
Tefft, Lois E.	10, 47	Tims, Gertrude S.	25, 51
Teichmann, William C.	249	Tims, Louis B., Jr.	25, 47
Teller, Hugh H.	36	Tiona, Regina	12, 51
Tennant, Henry F.	249	Tittmann, Harold H., Jr.	219
Tennant, Robert Allan	217	Tobias, Justin Craig	220
Tenney, Charles D.	249	Tobin, Richard M.	249
Tenney, E. Paul	17, 54, 217	Toch, Leo	249
Tenney, Raymond P.	249	Tollett, Edgar H.	12, 51
Terrassa, Fernando	217	Tolman, George Leighton	220
		Tompkins, Ralph H.	249
		Toop, John R.	7, 54, 220
		Topping, John Langhorne	220
		Torney, Bernard Aye	249
		Totten, Ralph J.	220
		Touchette, Joseph Irene	249
		Touhay, St. Leger A.	249
		Tower, Arthur Frederick	220
		Tower, Charlemagne	249
		Townsend, George A.	249
		Townsend, Ralph	249
		Townsend, Robert S.	249
		Trammell, H. Eric	249
		Travers, Howard Karl	220
		Treat, R. A. Wallace	249
		Tredwell, Roger C.	249
		Trimble, William Cattell	220
		Trimmer, Edwin W.	249
		Triolo, James S.	220
		Tripp, Annie R.	34, 47
		Tripp, Robert C.	26, 51
		Trivers, Howard	15, 55, 220
		Troutman, Harry Lamar	221
		Trowbridge, Jones Rufus	221
		Trueblood, Edward Gatewood	221
		Trueblood, Howard J.	14, 53, 221
		Tsouvalas, Mary	10, 51
		Tuck, Somerville Pinkney	221
		Tucker, Catherine J.	10, 44
		Tuggle, Richard Brittain	221
		Turkel, Harry R.	8, 53, 221
		Turley, Eugene Tolton	222
		Turner, A. Campbell	249
		Turner, Effie K.	19, 42
		Turner, Laura E. J.	29, 51
		Turner, Marie K.	19, 51
		Turner, Mason	222
		Turner, Milton M.	222
		Turner, William Taylor	222
		Turnure, David A.	249
		Tuthill, John Wills	222
		Tuttle, Lloyd W. H.	12, 51
		Twells, John S.	249
		Tyler, Raymond	30, 56
		Tyler, S. Roger, Jr.	222
		Tyrell, Ada M.	12, 51
		Underwood, Edna M.	16, 43
		Unverzagt, Henry Theodore	222
		Utter, John Ellington	222
		Vail, Delmar J.	249
		Valenza, Thomas F.	36, 55, 222
		Vallance, William R.	4, 52, 222
		Van Antwerp, Thomas E.	12, 51
		Van Benschoten, Arnold	249
		Van Buren, Harold S.	249
		Vance, Marshall Mounts	222
		Van Court, Louise A.	26, 51
		van den Arend, Frederik	33, 223
		Van Deventer, Virginia G.	32, 44
		van Dyke, Henry	249
		Van Dyne, Frederick	249
		Van Dyne, George W.	249
		Van Natta, Thomas F., 3d	223

	Page		Page		Page
Van Rensselaer, W. S.	249	Walmsley, Richard W.	6, 47	Welch, Aubrey Lee, Jr.	228
Van Sant, Howard D.	249	Walmsley, Walter N., Jr.	7, 225	Welch, Audrey M.	29, 45
Van Valin, Forrest E.	28, 41	Walsh, Harry L.	249	Welch, Catherine B.	16, 47
Van Wickel, Jesse Frederiek	223	Walsh, Walter Michael	225	Welch, F. Louise	9, 44
Vary, Elizabeth A.	32, 41	Walstrom, Joe Davis	225	Welch, Rae	6, 44
Vaughan, Mary E.	10, 51	Walters, Bobbie F.	11, 47	Welch, Rolland	228
Verhoff, Irene R.	16, 47	Walton, Lester Aglar	225	Welcher, Sarah	33, 55, 228
Vestal, Ralph A.	11, 48	Wanamaker, Allison Temple, Jr.	226	Weldon, Ellwood A.	249
Vettel, Thelma E.	18, 44	Ward, Angus Ivan	226	Wellborn, Alfred Toledano	228
Vickers, Ruth I.	37, 51	Ward, Frank X.	4, 53, 226	Welles, Sumner	1, 39, 229
Vignaud, Henry	249	Ward, Frederick H.	249	Wells, Alfred Washburn	229
Villard, Henry S.	24, 53, 223	Ward, Juanita L.	29, 47	Wells, Edward	34, 56
Vincelette, Leo J.	36, 55, 223	Ward, Margaret D.	23, 41	Wells, Francis	249
Vineent, Benjamin A.	37	Ward, Robert Spencer	226	Wells, Gladys	18
Vineent, John Carter	223	Warden, C. Madge	28, 47	Wells, Henry Bartlett	229
Viney, John I.	249	Wardlaw, Andrew Bowie	226	Wells, John B.	11, 42
Vinson, Joseph Kittredge	223	Wardman, George B.	249	Wells, Milton Kenneth	229
Vipond, B. Leslie	17, 39, 223	Warfield, James A., Jr.	12, 57	Wells, Robert H.	12, 51
Voeth, Virginia W.	37, 44	Warner, Carlos J.	226	Wells, Thomas J.	229
Voetter, Thomas W.	249	Warner, Fannie Greene	32, 44	Wendelin, Eric Carl	229
Vogenitz, Herman Cortez	223	Warner, Gerald	226	Werlich, McCeney	249
Voigt, Corrine M.	34, 47	Warner, Margaret	249	Werthenbruch, M. Claire	5, 42
Von Eitzen, Anneliese	37	Warner, Southard P.	249	Wesson, Robert Gale	229
von Hellens, Lawrence Walter	224	Warnock, Marie	29, 51	West, George Lybrook, Jr.	229
Von Struve, Henry C.	249	Warren, Avra M.	36, 226	West, George N.	249
Von Tresckow, Egmont C.	249	Warren, Charles B.	226	West, Judy C.	29, 51
Von Zielinski, Carl M. J.	249	Warren, Fletcher	2, 17, 226	West, Leland S.	13, 56
Vopicka, Charles J.	249	Warren, James R.	1, 56	Westcott, Richard	249
Voyse, William Clarke	224	Washburn, Albert H.	249	Westcott, Charles D.	249
		Washburn, Edith D.	24, 42	Wharton, Clifton Reginald	229
Waddell, Hugh Brownrigg	224	Washington, Horace Lee	249	Wheeler, John R., Jr.	6, 47
Waddell, Marlene	41	Washington, Raoul Francisco	227	Wheeler, Leslie A.	18, 21, 22
Wade, Hoyt E.	30, 57	Washington, Samuel Walter	227	Wheeler, Margaret K.	25, 44
Wadleigh, Henry J.	34, 53, 224	Washington, William W.	3, 56	Wheeler, Post	249
Wadsworth, Craig W.	249	Wasson, Kenneth Buren	227	Whelan, Louise L.	12, 52
Wadsworth, George	224	Wasson, Thomas Campbell	227	Whitehart, Ralph W.	25, 51
Wadsworth, Julius	249	Waterman, Bernice L.	25, 40	Whisenhunt, Marjorie B.	17, 47
Wadsworth, Vivian A.	12, 51	Waterman, Henry Samuel	227	Whitaker, Charles H.	229
Wagner, Joseph J.	224	Waterman, Thurston F.	25, 42	White, Byron	229
Wald, Robert Teese	224	Waters, Daniel J.	249	White, Cecil Thayer	8, 54, 230
Walles, Edward T.	15, 224	Waters, Harold G.	249	White, Charles D.	249
Walles, Ruth K.	11, 41	Waters, M. Catherine	38, 51	White, Curtis	9, 56
Wainwright, John T.	249	Watrous, Livingston Day	227	White, Duncan M.	36, 54, 230
Wait, Bernard	224	Watson, Harold C.	7, 57	White, Francis	249
Wakefield, Ernest A.	249	Watson, Hugh	227	White, Henry	249
Walcavich, Walter G.	6, 40, 224	Watson, Hugh Hammond	227	White, Henry James	230
Waldron, Elma V.	27, 57	Watson, John J. C.	249	White, Horace A., Jr.	5, 53, 230
Walk, Maurice	249	Watson, L. Adelaide	14, 40, 227	White, James G.	3, 53, 230
Walker, Edward B.	249	Watson, Margaret E.	28, 47	White, Jay	249
Walker, Jay	224	Watson, Osborn Stone	227	White, John Campbell	230
Walker, Mannix	249	Watson, Raymond O.	10, 45	White, John T.	25, 54, 230
Walker, Marion M.	9, 47	Watts, Amy M.	35, 44	White, Josephine M.	38, 51
Walker, Ralph C.	12, 56	Watts, Ethelbert	249	White, Ivan Bertis	230
Walker, Sara B.	12, 51	Wayshner, William M.	12, 51	White, Laura S.	12, 51
Walker, Thelma P.	11, 47	Weatherby, Meredith	228	White, Lincoln	14, 54
Walker, William Woodard	225	Weaver, Frederiek Henry	228	White, Lois W.	11, 45
Wallace, Dorothy B.	23, 45	Webber, Leroy	229	White, Louise	28, 39, 230
Wallace, Hugh C.	249	Weber, George M., Jr.	33, 55, 228	White, Nancy C.	37, 51
Wallace, Paul S.	8, 51	Webster, George J.	19, 42	White, Paul Lincoln	230
Wallace, Thomas R.	249	Webster, William H. H.	249	White, Willard M.	30
Wallace, Victor A.	23, 53, 225	Weddell, Alexander Wilbourne	228	White, Wyndham Kemp	230
Wallace, William K.	249	Weeks, John Andrew	228	Whitehouse, Sheldon	249
Waller, Fred Elton	225	Weil, Thomas Eliot	228	Whiteman, Marjorie M.	4, 53, 231
Waller, George Platt	225	Weise, Robert Walter, Jr.	228	Whitfield, James V.	249
Wallner, Woodruff	225	Weisel, Wilma J.	37, 51	Whitlock, Brand	250
		Wetzell, George T.	249	Whitney, Arch.	6, 42

INDEX OF PERSONS

283

	Page		Page		Page
Whitney, Ross L	6, 41	Wilson, Huntington	250	Wortham, Clyde H	11, 44
Whitt, John S	10, 41	Wilson, Jean C	28, 47	Worthington, James Lemuel	236
Whittinghill, George David	231	Wilson, Kathryn J	6, 41	Worthington, Robert B	6, 51
Whittington, William V	36, 54, 231	Wilson, Orme	2, 233	Wright, Charles Will	236
Whittle, Almeda K	29, 51	Wilson, Ripley	250	Wright, Clara Freeman	36, 42
Wicker, Cyrus F	250	Wilson, Robert E	234	Wright, Clarence J	19, 52
Wildmer, Louis L	6, 39, 231	Wilson, Sara I	29, 51	Wright, George W	11, 44
Wiersch, Bernice I	12, 51	Wilson, Thomas Murray	234	Wright, Herbert R	250
Wilber, David F	250	Wilson, Warden McKee	234	Wright, Irene A	13, 54, 236
Wilcox, Albena M	4, 40, 231	Wilson, William John, Jr	234	Wright, J. Butler	250
Wilcox, Henry T	250	Winans, Charles S	250	Wright, James H	7, 237
Wilder, Amos P	250	Winant, Frederick	16, 53, 234	Wright, Jennie V	25, 40
Wilder, James A	10, 44	Winant, John Gilbert	234	Wright, Lillian W	5, 42
Wiley, John Cooper	231	Windle, George C	10, 41	Wright, Luke E	250
Wiley, Samuel Hamilton	231	Winkler, Isabell A	29, 51	Wright, William F	250
Wiley, Walter William	231	Winnecke, Clara M	11, 47	Wright, William P	237
Wilkerson, W. Scott	6, 41	Winship, North	234	Wurts, Henry H	20, 57
Wilkes, Charles Denby	231	Winslow, Alan F	250	Wyckman, Ethyl E	37, 44
Wilkins, Fraser	232	Winslow, Alfred A	250	Wynne, Cyril	250
Wilkinson, James Richard	232	Winslow, Edward D	250	Wynne, Robert J	250
Will, Marvin W	22, 40, 232	Winslow, L. Lanier	250		
Willard, Clarke L	23, 53, 232	Winslow, Rollin Robbins	234	Yardley, E. Lois	38
Willard, Charles N	250	Winters, George H	7, 234	Yardley, Edward	15, 28, 39, 237
Willard, Joseph E	250	Winthrop, Robert M	250	Yates, Lloyd Deming	237
Willey, John Alfred	232	Wise, John D	250	Yates, Martha D	37, 44
Willey, Richard R	250	Wise, Murray M	7, 54, 235	Yeans, Kenneth John	237
Williams, Arthur Rheaume	232	Withey, Francis MacLaren	235	Yeaton, Ivan Downes	237
Williams, Charles L. L.	250	Withey, Howard Francis	235	Yelverton, E. Harrison	250
Williams, Curtis C., Jr.	250	Witman, William 2d	235	Yenehius, Mildred M	7, 48
Williams, Daniel W	250	Wittstock, Thomas M	28, 57	Yepes, Victor M	20, 57
Williams, Edward T	250	Woel, J. William	235	Yepis, Alfonso Fernando	237
Williams, Elwood, 3d	232	Wofford, John W	235	Yerby, William J	250
Williams, Frank Starr	232	Woggon, Theodore H	12, 51	Yingling, Raymund T	4, 53, 237
Williams, George F	250	Wojnar, Mary Claire	29, 47	Yohn, Lester M	12, 51
Williams, Gerton Albert	232	Wojnar, Rose	37, 45	York, Walter K	6, 51
Williams, Herbert O	250	Wojnar, Stella R	3, 42	Yost, Bartley F	250
Williams, Jack S	19, 232	Woleott, Henry Merrill	235	Yost, Charles W	16, 53, 237
Williams, John T	250	Wolfe, Justine L	12, 51	Young, Corinne D	9, 44
Williams, John Zale	232	Wolfe, Marion B	37, 51	Young, Evan E	250
Williams, Lillian E	38, 51	Wolfenbarger, Williard R	235	Young, Fred R	5, 39, 237
Williams, Lois Allee	31, 44	Wolford, Helen A	6, 47	Young, George W	250
Williams, Margaret L	12, 51	Wood, Anna R	29, 48	Young, James B	33, 237
Williams, Philip Pockman	232	Wood, Charles M	250	Young, John Russell, Jr	23, 54, 238
Williams, Robert K	250	Wood, Harold Clifton	235	Young, Mary Jane	18, 44
Williamson, Adolph A	250	Wood, Jerold L	10, 51	Young, Wallace J	250
Williamson, David	34, 232	Wood, John Q	250	Young, Whitney	33, 238
Williamson, Harold Long	233	Wood, John R	19	Young, Willis H	33, 54, 238
Willis, Frances Elizabeth	233	Wood, William Raymond	235	Yousey, Vina M. M.	12, 51
Willis, Golda M	10, 47	Woodard, Granville O	16, 53, 235	Yovich, Dorothy	37, 51
Willis, Oliver T	7, 57	Woodford, Archer	235	Yuni, William E	238
Willock, Roger	233	Woodruff, Harry A	236		
Willoughby, Beatrice M	9, 47	Woods, Cyrus E	250	Zabriskie, Luther K	250
Willrich, Gebhard	250	Woods, Damon C	250	Zachry, Marguerite I	12, 51
Wills, Edward R	57	Woods, Leslie E	250	Zapp, Lacey C	238
Wilson, Digby A	250	Woods, Sam E	236	Zarger, Mary L	38, 44
Wilson, Gilbert Rhodes	233	Woodward, G. Carlton	250	Zebiris, Bertha A	34, 48
Wilsons, John N	250	Woodward, Robert F	7, 236	Zeigler, Annie Ruth	32, 44
Wilson, Charles S	250	Woodward, Stanley	31, 53, 236	Zemke, Hubert	238
Wilson, Edwin Carleton	233	Woodward, Thelma	29, 48	Zierjack, Dorothy M	5, 44
Wilson, Evan Morris	233	Worden, James P	250	Zilch, Helen J	31, 40
Wilson, Frances M	16, 51	Worley, Lee	250	Zinn, Marie	29, 51
Wilson, Grace C	34, 47	Worman, James H	250	Zinser, Leon	20, 57, 238
Wilson, Gustava L	7, 47	Wormdahl, Louise A	11, 48	Zirka, Joseph S	26, 51
Wilson, Henry L	250	Wormuth, Romeyn	250, 256	Zweig, Bernhardt	238
Wilson, Hugh R	250, 256	Worster, Stephen Carlton	236		

BOSTON PUBLIC LIBRARY



3 9999 06352 501 6

OCT 13 1943

