

F 74

.L98 L98

V. 26

Pt 1

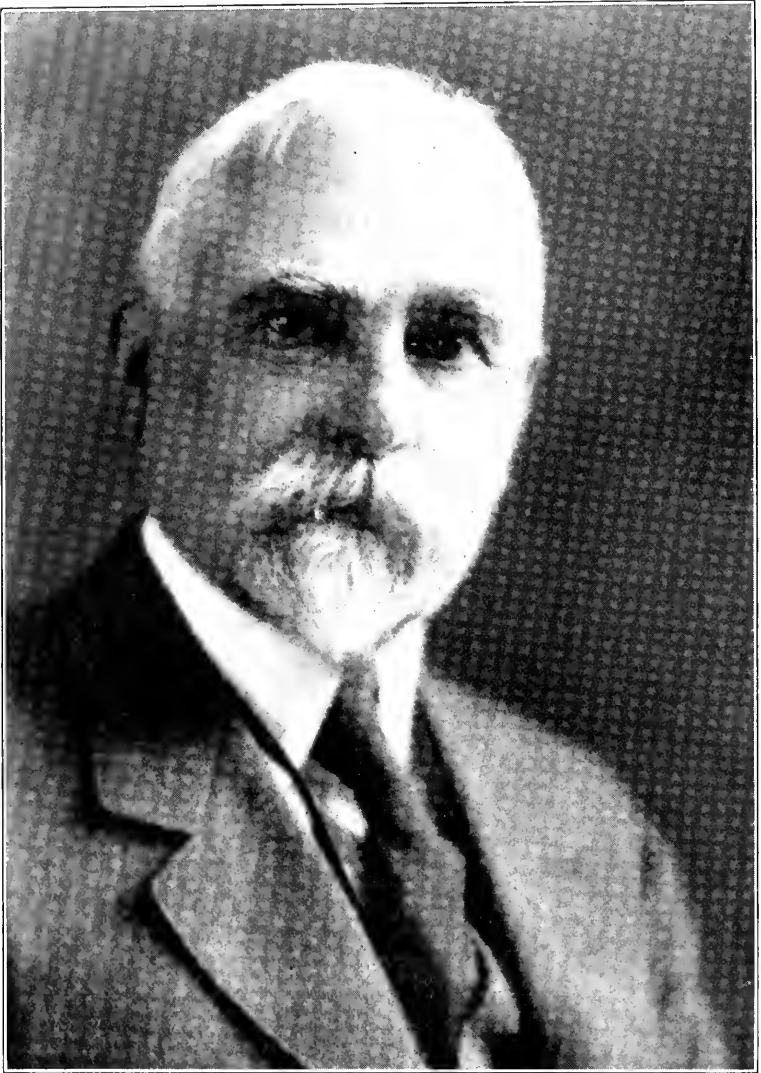

BENJAMIN NEWHALL JOHNSON
PRESIDENT
1900-1909; 1918-1932

THE REGISTER
OF THE
Lynn Historical Society



MEMOIRS

Volume 26, Part I, January 1, 1926, to December 31, 1931

EDITORS, MISS SARAH ELLEN BREED, MRS. JOHN B. NEWHALL,
MISS ELLEN MUDGE BURRILL

LYNN, MASSACHUSETTS

PUBLISHED BY THE SOCIETY

October 1, 1934

F74
.L98L98
v. 2/b, pt 1

Gift
Society
Oct 26, 1951



Contents

	PAGE
Preface	6
Memoirs of,—	
Abbott, Waldo Lovejoy	6
Alley, Addie Horton	6
Attwill, Gustavus (Portrait)	7
Bacheller, Edward Franklin	8
Baker, Alfred Landon	9
Batchelder, George Hill (Portrait)	10
Bates, Ada Myra	11
Bayrd, Adelaide Breed (Mrs. Arthur)	12
Beardsell, George Richardson	13
Bennett, William Henry	14
Bergman, Harriet Atherton (Bubier) (Mrs. Sven R.)	15
Berry, Henry Newhall (Portrait)	16
Bessom, William Blaney	17
Blood, Blanche Stacey (Tapley) (Mrs. Arthur K.)	18
Bowers, Alphonso Benjamin	19
Breed, George Wesley	20
Breed, Lilla Mabel (Jacobs) (Mrs. Charles Orrin)	21
Breed, Lucy Bartlett	22
Breed, Stephen Lovejoy	23
Breed, Warren Mudge (Portrait)	24
Breed, Willie Rich	26
Bubier, Annie Saunderson (Mrs. Nathan G.)	26
Bubier, Samuel Arthur (Portrait)	27
Carleton, Stanley Woodbury (Portrait)	28
Chase, Alice Breed (Peirce) (Mrs. Philip Augustus)	29
Coffin, Caroline Louisa (Russell) (Mrs. Charles Albert)	31
Coffin, Charles Albert	32
Colburn, Clifton	34
Collins, Helen Augusta (Mrs.)	35
Conway, Charles Henry	36
Dunn, Anna Lincoln (Witherell) (Mrs. Lewis Drake)	36
Earl, Mary Elizabeth	37
Earle, Clarke	38
Ellis, George Modastus	39
Falls, Henry Bacon (Portrait)	39
Goodridge, Nellie Marsh (Mrs. Charles S.)	40
Hammond, Charles Adrian	41
Hannan, Joseph Francis (Portrait)	42
Herbert, George Clinton	43
Holder, Grace Mix (Mrs. Jesse Morgan)	44
Holder, Harriet Ella	44
Holder, William Channing	45
Hovey, Helen Hastings	45
Howe, Oliver Raymond	46
Ingalls, Emma Frances (Renton) (Mrs. Jerome)	47
Ingalls, Robert Collyer	48
Johnson, Andrew Dudley	48
Johnson, Anna Louise (Breed) (Mrs. Enoch Stafford)	50
Johnson, Benjamin Newhall (Portrait)	51
Johnson, Ellen Maria (Newhall) (Mrs. Rufus Augustus)	54
Johnson, Lydia Maria (Hacker) (Mrs. Andrew Dudley)	56
Johnson, Romilly	56
Johnson, Virginia Vernon (Newhall) (Mrs. Benjamin Newhall)	58
Kelley, William Briggs	59

Kimball, James Woolley (Portrait)	60
McArthur, Annie E. (Friend) (Mrs. John Ambrose)	61
Mace, Frank William	61
Miller, Hiram Emery	62
Newhall, Edwin Leonidas	63
Newhall, Emma Dow (Ireson) (Mrs. Lucian) (Portrait)	64
Newhall, Guilford Schellinger (Portrait)	65
Newhall, Marion Wentworth (Clarke) (Mrs. James Silver)	66
Newhall, Sarah Effie	68
Nichols, Emily Clark (Mrs. Frank Herbert)	68
Parker, Harriet Moncrief Kinmonth (Fitts) (Mrs. Creighton Whittemore) (Portrait)	69
Porter, Thomas Freeman	70
Richardson, George Edward	70
Sanborn, Charles Sidney (Portrait)	71
Sawyer, Henry Albert	72
Sheldon, Dr. Chauncey C.	73
Smith, Fanny Z. (Bray) (Mrs. William F.)	73
Smith, Dr. Murdoch Campbell (Portrait)	74
Smith, Sarah Fuller (Mrs. Joseph Newhall)	76
Spinney, Benjamin Franklin (Portrait)	77
Sprague, Eugene Badger	78
Sprague, Henry Breed (Portrait)	79
Stephenson, Charles Henry	82
Stimpson, Isabelle Bradford (Neal) (Mrs. Henry Q.)	82
Tapley, Henry Fuller	83
Thomson, John M.	84
Titus, Isaac Walton (Portrait)	85
Treadwell, Edith Marion (Patterson) (Mrs. Chester C.)	86
Watson, Wilfred Ernest	87
Wentworth, Louis Albert	88
Whitney, Benjamin Colman	88
Williams, Wallace Dempster	80
Wyman, Edith Estelle (Merriam) (Mrs. Louis Augustus)	90

Necrologies of,—

Allen, Helen N.	92
Bangs, Eva Parcher (Mrs. Charles Howard)	92
Barry, Eugene	92
Bessom, Abbie Ellen (Stone) (Mrs. William Blaney)	92
Burditt, Maude E. (Mrs. J. Edwin)	92
Clough, William Stocker	92
Donovan, Dr. Michael R.	92
Emerson, Anna Elizabeth (Newhall) (Mrs. Henry P.)	92
Foster, Susan M. (Mrs. George)	92
Fuller, Addie Gertrude (Usher) (Mrs. Charles Sylvester)	92
Grant, George Benjamin	92
Houghton, Jane Mitchinson (Mrs. Rodney W.)	92
Littlefield, Horatia Appleton (Mrs. William Bradbury)	92
Littlefield, Imogene B. (Mrs. Horace Greeley)	92
Merritt, Mary M. (Tucker) (Mrs. Walter H.)	92
Newhall, Arthur Edward	92
Niles, Harriet Ann (Mrs. William H.)	92
Northrup, Hattie E. (Mrs. Arthur J.)	92
Sanborn, Elmer Ellsworth	92
Stewart, Rev. Samuel Barrett	92
Somers, Sophia Maud	92
Tebbetts, Helen Virginia (Mrs. Theodore C.)	92
Tirrell, Sarah Eliza (Mrs. Minot J.)	92
Willard, George Addison	92

PREFACE

IN the series of the LYNN HISTORICAL SOCIETY REGISTERS, this volume is Number XXVI, Part I, and contains the following:—Memoirs of our members who passed on between January 1, 1926 and December 31, 1931; necrologies covering the same period, but which could only be listed because the necessary information has not been received from the families. Four memoirs of 1932, which had been prepared, are also included.

The editors regret the delay in publication; the difficulty in accumulating the material is the primary cause. Miss S. Ellen Breed, chairman of the committee, will appreciate the return of all blanks that have not yet been forwarded to her. She can be reached at 69 Newhall Street, Lynn. The Society is building up an excellent genealogical library under Mrs. John B. Newhall's direction, and every memoir that can be completed will add to the records of the Society.

The next book to be published, Volume XXVI, Part II, will contain the official reports and several valuable papers that have been read before the Society.

FRED A. WILSON, *President.*

ELLEN MUDGE BURRILL, *Secretary.*

October 1, 1934.

MEMOIRS

WALDO LOVEJOY ABBOTT

Waldo Lovejoy Abbott was born in New York Dec. 17, 1836, the son of Joseph Ingalls and Phoebe (Lovejoy) Abbott. He graduated at Phillips Andover Academy in 1856, and for many years was cashier of the Pacific Mills. He was also manager of the Cannel Coal and Oil Company, of Kentucky, and in later years was an accountant and auditor. Politically, he was a Republican, and served on both the Common Council and School Committee of Lawrence.

Mr. Abbott was a charter member of the Lynn Historical Society (April 27, 1897); a member of the Boston Art Club, the Massachusetts Audubon Society, and a Vestryman of the Episcopal Church. He died Nov. 19, 1926, being a descendant of John Abbott and Ebenezer Lovejoy, who came from England about 1630, settling in Andover; also of Edmund Ingalls, one of the first settlers of Lynn, 1629.

The Lovejoy line is through John¹, Ebenezer², Ebenezer³, Ebenezer⁴, Ebenezer⁵, Phoebe⁶, m. Joseph Ingalls Abbott, Waldo LovejoyAbbott⁷.

ADDIE HORTON ALLEY

Addie Horton Alley, the daughter of Timothy Norval and Harriett Augusta (Burrill) Alley, was born in Lynn, Mar. 24, 1866, and died Jan. 26, 1929. She always resided in the Alley homestead, corner of Chestnut Street and Chestnut Avenue, and after the death of her mother, kept the home for her father and brothers. She received her education in the Lynn public schools and the Academy of Music, Boston.

Miss Alley was a regular attendant at the First Universalist Church, was a member of the Pullman Mission of the Parish, and of Oakwood Lodge No. 49, United Order of Independ-



GUSTAVUS ATTWILL

ent Odd Ladies. Her grandfather, Timothy Alley, 3rd., was the first signer of the constitution of the First Universalist Society, Apr. 15, 1833. She joined the Lynn Historical Society Oct. 10, 1902 and became a life member Dec. 15, 1913.

Her line of descent is as follows:—Hugh Alley¹, b. England 1608, d. Lynn (Nahant), Jan. 25, 1674; m. 1641, Mary Graves. Hugh², b. Nahant, Oct. 15, 1653, m. Dec. 9, 1681, Rebecca Hood. Benjamin³, b. Nahant, Feb. 24, 1695, d. 1756; m. (1) int. Sept. 26, 1717, Elizabeth Newhall. Jacob⁴, b. Lynn, Sept. 19, 1719, d. 1777; m. June 26, 1753, Huldah Newhall, d. Apr. 22, 1808. Timothy⁵, b. Oct. 10, 1760, d. Dec. 16, 1850; m. Apr. 8, 1787, Abigail Witt. Timothy⁶, b. Apr. 30, 1793, m. (1) June 4, 1820, Elizabeth S. Follet, of Marblehead. Timothy Norval Alley⁷, b. Feb. 28, 1823, d. May 24, 1887; m. Jan. 1, 1852, Harriett Augusta Burrill. Addie Horton Alley.⁸

On the maternal side:—George Burrill¹, b. England 1591, d. Lynn, 1653; m. (2) Mary Cooper, b. England 1606, d. Lynn, Aug. 1653. Lieut. John² b. 1631, d. Lynn, Apr. 24, 1703; m. May 10, 1656, Lois Ivory, b. 1640, d. Lynn, Sept. 5, 1720. Hon. Ebenezer³, b. Lynn, July 13, 1679, d. Sept. 6, 1761; m. Oct. 13, 1702, Martha Farrington, b. May 2, 1679, d. Aug. 9, 1760. Theophilus⁴, b. Lynn, May 21, 1709, d. 1791; m. Sept. 24, 1736 Mary Hills of Malden. Theophilus⁵, b. Lynn, Oct. 30, 1740, m. May 3, 1762, Martha Newhall, b. Woburn, Feb. 23, 1742–3. Theophilus⁶, b. May 21, 1769, m. Oct. 7, 1798, Rebecca Fuller of Swampscott. Nathaniel Fuller⁷, b. May 24, 1799, m. Dec. 2, 1822, Rebecca Ingalls, b. Feb. 18, 1802. Harriett Augusta⁸, b. Apr. 9, 1827, m. Timothy Norval Alley. Addie Horton Alley⁹.

GUSTAVUS ATTWILL

Gustavus Attwill was born in Lynn on Mar. 25, 1865, and his parents were Gustavus and Maria Amelia (Burrill) Attwill. He was educated in the public schools, then engaged in the insurance business in Lynn and Boston. In politics, he was a Republican. He was a member of the Oxford Club, treasurer of Old Essex Chapter and on the Board of Managers, Massachusetts Society, Sons of the American Revolution. He joined the Lynn Historical Society on July 21, 1913, serving as treasurer from 1915 to 1929 and as custodian of buildings 1922 to 1929. A member of the First Universalist Church, he served for many years as Steward and Usher, as a vice-superintendent.

ent of its Church School and also as president of the Chapin Club.

On Oct. 10, 1893, he married Flora May Chase, daughter of Henry Laurens and Orissa Malvina (May) Chase, in the Unitarian Church of Lynn. Their two children are,—Orissa Maria and Gustavus Laurens Attwill. Having attended the Whiting Grammar School of which his father-in-law was so long the Master, he was one of the organizers of the Master Chase's School Boys' Association.

Mr. Attwill died very suddenly at his home, 48 Broad Street, on Mar. 19, 1929. His only brother, Alfred Mudge Attwill, had died on Jan. 14, 1929.

He was decended from John Attwill who came from Devonshire, England, settled in Casco Bay and married Elizabeth Maine, dau. of John Maine who emigrated with him. The Attwill line of descent is as follows:—John^{1,2}, Nathan³, William⁴, John Daggett⁵, Gustavus⁶, Gustavus⁷.

The Burrill line is through,—George¹, Lieut. John², Hon. Ebenezer³, Theophilus⁴, Theophilus⁵, Micajah⁶, John Bridden⁷, Maria Amelia⁸, b. Oct. 20, 1823, d. Aug. 27, 1905; m. Apr. 25, 1852, Gustavus Attwill, b. July, 1808, d. Aug. 18, 1873. Gustavus⁹.

Among his other emigrant ancestors were Allen Breed, John Daggett, Thomas Farrar, Thomas Hicks, Edmund Ingalls, Edmund Lewis, Edward Mitchelson, Thomas Mudge, Thomas Newhall, Nicholas Potter.

His Revolutionary ancestors were,—William Attwill, Ezra Brown, Theophilus Burrill and Nathan Mudge.

EDWARD FRANKLIN BACHELLER

Edward Franklin Bacheller, son of Nathaniel Johnson and Arrialena (Chase) Bacheller, was born in Lynn Sept. 23, 1865, and died at his home, 40 Broad Street, Lynn, on Mar. 18, 1926. He attended the Whiting Grammer School and spent one year in the Lynn High School. He was a printer by trade and also a well-known photographer.

He became a charter member of the Lynn Historical Society (Apr. 27, 1897), and was also a member of the Oxford Club of Lynn, the Tedesco Club of Swampscott and Old Essex Chapter, Sons of the American Revolution.

Mr. Bacheller married in New York City on Oct. 14, 1897, Miss Grace C. Dillingham, who survives him.

His Bacheller ancestry is as follows:—Joshua¹, b. England; Serg't John² b. England, m. Rebecca —; John³ m. (1) Sarah —; Samuel⁴ b. Reading, m. Mary —; Henry⁵ b. 1700, m. (1) Hannah Stocker; Samuel⁶, b. 1725, m. Hannah Breed; James⁷, m. Elizabeth Perkins; Aaron N.⁸ m. (2) Sarah M. Burrill; Nathaniel Johnson⁹, m. Arrialena Chase; Edward Franklin¹⁰.

ALFRED LANDON BAKER

Alfred Landon Baker, son of Addison and Maria Augusta (Mudge) Baker, was born in Boston Apr. 30, 1859. His family removing to Lynn, he attended the public schools here, graduating from the Lynn High School in the class of 1876. He studied law at Boston University, and was admitted to the bar when twenty-two years of age. In 1880, he was a clerk in Boston; in 1882, he had opened a law office at 7 Exchange Street, Lynn, and in 1883, became associated with John R. Baldwin, in the firm of Baldwin & Baker. He was a member of the Lynn School Board in 1884 and City Councilman from Ward 6 in 1885. He was at one time president of the Lynn Assembly and a member of the Everett Debating Society*. Removing to Chicago in the fall of 1885, he practiced law for nine years in the firm of Baker & Greeley, then established the firm of Alfred L. Baker & Company, bankers and brokers, soon becoming a leader in his chosen field.

Mr. Baker was a member of the Union League, the Union and Onwentsia Clubs, president of the Merchants' Club, vice-president of the National City Bank of Chicago, and of the Calumet Canal and Dock Company; president of the Chicago City Club and for three years president of the Chicago Stock Exchange.

He became a life member of the Lynn Historical Society Sept. 9, 1898. Politically, he was a Republican, and a strong supporter of President Theodore Roosevelt. He was very public

*A Society of Young Men, organized in Lynn June 15, 1871. See the LYNN HISTORICAL SOCIETY REGISTER, 1908, Vol. XII.

spirited. Three of his addresses are in the Society's library,—“The Higher Citizenship.” “The Stake of the Business Man in Conservation,” “The Future of the Commercial Club.”

He married Mary Corwith of Chicago, on June 5, 1894, and there were three children,—Corwith, b. July 25, 1895, d. Mar. 7, 1896; Isabelle (Mrs. Edwin C. Welch), and Mary Landon. Mr. Baker died in Chicago May 23, 1927. He had seven “Mayflower” ancestors, and both the Baker and Mudge families were of Revolutionary stock.

The Baker ancestry is through,—Francis¹, b. at St. Albans, Hertfordshire, Eng., in 1611, d. at Yarmouth, Mass., 1696. John², Isaac³, Richard⁴, David⁵, Isaiah⁶, Benjamin⁷, Addison⁸, m. Maria Augusta Mudge. Alfred Landon Baker⁹.

The Mudge line is through,—Thomas¹, b. England about 1624. John², Deacon John³, John⁴, Nathan⁵, Ezra⁶, Maria Augusta⁷, m. Addison Baker. Alfred Landon Baker⁸.

The Drew line is through,—John¹, Lemuel², Seth³, Lemuel⁴, Lemuel⁵, Hannah Bartlett⁶, m. Ezra Mudge. Maria Augusta Mudge⁷, m. Addison Baker. Alfred Landon Baker⁸.

NOTE:—See “Memorials of the Mudge Family in America, from 1638 to 1868,” by Alfred Mudge. LYNN HISTORICAL SOCIETY REGISTER, 1917, Vol. XXI, memoir of Harry Mudge Baker,—for additional material.

GEORGE HILL BATCHELDER

George Hill Batchelder, the son of Col. John S. and Ann, Susan (Sherburn) Batchelder, was born in Northwood, N. H., on July 29, 1849. He was educated in the Northwood Seminary, and became a resident of Lynn in 1863. Here he learned the shoemaker's trade, and engaged in the retail and custom shoe business with his brother-in-law, Hon. E. Knowlton Fogg. Later, he carried on a real estate and men's furnishings business.

Mr. Batchelder was a member of the Common Council, 1900–1901, of the Board of Aldermen, 1903–1904, and was past president of the Ward Three Republican Club. His military experience was with Co. I, 8th Regt., M. V. M. He was a charter member, and president in 1904, 1905, 1906, of the Sons and Daughters of New Hampshire; past grand of East Lynn Lodge,

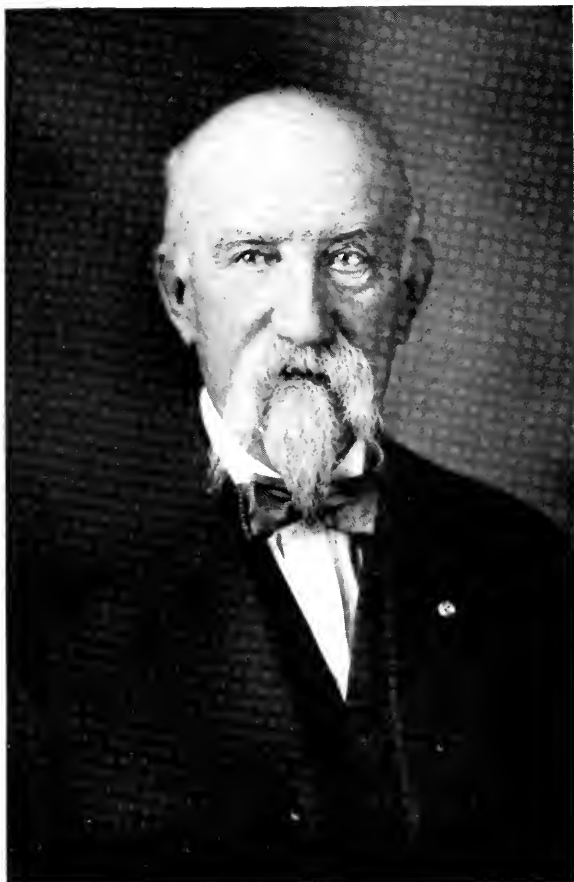

GEORGE HILL BATCHELDER

I. O. O. F., 1897; clerk and treasurer of East Lynn Odd Fellows Building Association from 1919 to 1929, a member of Old Essex Chapter, Sons of the American Revolution, and joined the Lynn Historical Society on Feb. 21, 1910. He was unmarried and made his home with his sister, Mrs. E. Knowlton Fogg, 23 Lincoln Street. He died on Sept. 23, 1929.

His emigrant ancestor was Rev. Stephen Bachiler, who settled in Lynn in 1632, and instituted the First Church of Christ here, June 8 of that year.* The line of descent is as follows:—

Rev. Stephen Bachiler¹, b. England 1561, d. at Hackney, England 1660; m. (1) Deborah — b. England 1582; m. (2) Helen Mercer, b. England 1583, d. 1642; m. (3) Mary — about 1648. Nathaniel², b. England 1590, m. Hester Mercer. Nathaniel³, b. 1630, d. 1710; m. (1) July 24, 1648, Deborah Smith, d. Mar. 8, 1675; m. (2) Oct. 31, 1676, Mary Wyman, d. 1688; m. (3) Oct. 23, 1689, Elizabeth Knill. Samuel⁴, b. Jan. 10, 1681, m. Elizabeth Davis about Apr., 1706. Samuel⁵, b. Aug. 1, 1713, d. 1797; m. Nov. 23, 1738, Sarah Drake, b. Apr. 8, 1720. John⁶, b. Sept. 7, 1741, d. June 6, 1812; m. Sarah Murry, b. 1749, d. Nov. 7, 1806. Samuel⁷, b. May 14, 1775, d. Mar. 5, 1857; m. Sept. 19, 1795, Sally Sherburn dau. of Col. Samuel and Sarah Hill Sherburn, b. Feb. 20, 1778, d. Oct. 6, 1863. Col. John S.⁸, b. Apr. 4, 1809, d. May 16, 1893; m. Ann Susan Sherburn, dau. of Lieut. Samuel Sherburn, b. Sept. 27, 1816, d. Nov. 19, 1885. George Hill Batchelder⁹.

* History of Lynn, Lewis and Newhall, edition of 1865, page 139.

NOTE:—For additional genealogical data of the Bachiler, Batchelder family, see Lynn Historical Society Genealogical chart No. 153.

ADA MYRA BATES

Ada Myra Bates was born in Lynn Apr. 22, 1867, the daughter of Charles W. and Abigail Ann (Pillsbury) Bates. She received her education in the Lynn public schools, and later became a milliner, a business which she followed until her death. She was a regular attendant at the First Universalist Church, and joined the Lynn Historical Society on July 21, 1913.

Miss Bates was descended from two Revolutionary soldiers, —Captain Caleb Pillsbury of Newbury, who with his five sons marched to Cambridge on the Lexington Alarm of April 19,

1775, and Abner Alley. Her genealogy comes down through William Pillsbury, b. in Derbyshire, England, who came to America in 1640 and died June 19, 1686. Miss Bates died in Lynn on Feb. 20, 1929, leaving no immediate family. Her grandfather, James N. Pillsbury married Lydia B. Alley on Nov. 1, 1830.

ADELAIDE BREED BAYRD

Adelaide Breed Bayrd, the daughter of Joseph and Eliza (Walden) Breed, was born in the Breed homestead, Breed's Square, Breed's End, Lynn, Feb. 24, 1843. She attended the Lynn public schools, graduating from the High School in 1857, and was its oldest living graduate at the time of her death.

On Mar. 22, 1870, she married Captain Arthur Bayrd, at the home of her parents in Lynn, and her wedding trip was a voyage around the world on the Clipper Ship "South America," of which her husband was Master, and they sailed into many ports, doubling both Cape Horn and the Cape of Good Hope. During her voyages, she studied navigation, becoming very proficient in that science, and she could take the ship's reckoning with the skill of the most experienced mariner. In the fall of 1872, the "South America" was wrecked near Dieppe, on the coast of Normandy, France, and all were given up as lost, when they were rescued by French fishermen and taken to the village of Treport. Mrs. Bayrd was the only woman on board and was passed over the side of the ship, in a boatswain's chair, to the small French craft. She was particularly interested in astronomy and botany.

Mrs. Bayrd was a member of the South Street Methodist Church, Lynn, where she had many activities and for a period was organist. Upon removing to Maplewood, she transferred her membership to the Maplewood Methodist Church, and for over fifty years was a devoted worker in that Church. She was president emeritus of the Ladies' Aid Society, and for half a century was secretary of their Foreign Missionary Society.

She was a charter member of the Maplewood New Century Club, a member of the Old and New Club of Malden, of the Breed Family Association, and of the Malden and Lynn Historical Societies, the latter of which she joined July 5, 1927.

She died at her home, 24 Spruce Street, Malden, on Aug. 18, 1927, leaving one son, Hon. Frank A. Bayrd, editor of the *Malden Evening News*, and the following quotation is from a beautiful tribute written by him :—

“I am profoundly grateful to God for the long years she has been spared to guide and influence me. Her influence upon this newspaper and the conduct of its editorial column, can never be estimated. . . . I doubt very much if ever an editor in this country was blessed with such a guiding hand for so many years, and with such a blessed interest Quiet and retiring, the public little realized the constant influence she was exerting day in and day out for the good of the community.”

In Dec., 1927, the Adelaide Breed Bayrd Foundation was chartered under the laws of the Commonwealth to perpetuate the memory of Mrs. Bayrd and to continue to aid those causes in which she took an interest and to assist others whose objects would appeal to her.

Mrs. Bayrd was a direct descendant of Allen Breed, one of Lynn's early settlers, her line being :—Allen¹, Allen², Joseph³, Joseph⁴, Ephraim⁵, Joseph⁶, Joseph⁷, Adelaide⁸.

NOTE. For complete genealogy, see the records of the Breed Family Association, fifth midwinter meeting, March 11, 1926. Also the Breed genealogical outline, under George Wesley Breed, in this volume.

GEORGE RICHARDSON BEARDSSELL

George Richardson Beardsell, the son of George Richardson and Lucy Jane (Plympton) Beardsell, was born on Apr. 12, 1871, at Hudson, Michigan. He came to Lynn at an early age and was graduated from the Lynn High School, and the Massachusetts Institute of Technology, class of 1894. He was a counter manufacturer and a member of the firm of Gardiner, Beardsell and Company.

He was vice-president and trustee of the Lynn Five Cents Savings Bank, a director of the Central National Bank of Lynn,

of the Boston Woven Hose and Rubber Company, and of the Lynn Mutual Fire Insurance Company; a trustee of the Lynn Hospital, of the Lynn Home for Aged Men, president of the Lynn Boys' Club, a member of the Budget Club, and his religious affiliations were with the Unitarian Church. He joined the Lynn Historical Society on Oct. 18, 1909, and became a life member Oct. 14, 1913.

Mr. Beardsell was married in Lynn, on Apr. 14, 1898, to Edith Tapley, daughter of Henry Fuller and Ida Jane (Saunderson) Tapley, and there were four children in the family,—Editha Breed (Mrs. Richard P.), b. Jan. 13, 1899; George Richardson, b. Feb. 26, 1900, d. Nov. 3, 1920; Barbara Beardsell Leonard (Mrs. Laurence B.), b. Aug. 15, 1906; Henry Tapley, b. Oct. 31, 1907, d. Mar. 31, 1911. Mr. Beardsell died on Jan. 20, 1928.

WILLIAM HENRY BENNETT

William Henry Bennett was born in Newburyport, Mass., on July 29, 1869, the son of Michael and Ellen Bennett. He received his education in the public schools of his native city, and from there removed to Lynn. On Feb. 22, 1887, he married in Newburyport, Alice Emogene Beadle, of Taunton, daughter of Jere Allen and Leora Elizabeth (Marston) Beadle, born Dec. 8, 1867. There was one daughter Lillian Farnsworth, born in Newburyport June 10, 1888, died in Haverhill Jan. 18, 1923; she married in Lynn on Feb. 16, 1916, Thom Albert Bailey, of Haverhill. Mr. Bennett died in Lynn on Sept. 8, 1926.

In business, he was a manufacturer of shoe counters, and politically, was a Republican. He was a thirty-second degree Mason, a member of Mt. Carmel Lodge, A. F. & A. M., also of the Commandery, Aleppo Temple and Order of the Mystic Shrine. He was a member of the Oxford Club of Lynn, Tedesco Club of Swampscott and the Corinthian Yacht Club of Marblehead. He was a regular attendant at the First Universalist Church, and joined the Lynn Historical Society on Dec. 20, 1909.

HARRIET ATHERTON (BUBIER) BERGMAN

Harriet Atherton (Bubier) Bergman was born in Lynn on Aug. 27, 1875, the daughter of Samuel Arthur and Mary Ada (Lamper) Bubier. She was educated in the Lynn elementary schools and the Classical High School, and upon graduating from the latter in 1895, entered Radcliffe College with the class of 1899, continuing for three years. In December, 1906, she entered the Training School for Nurses of the Boston Children's Hospital and received her diploma as a graduate nurse in December, 1909. The next six months were spent in study and training in the Social Service department of the Massachusetts General Hospital, after which she returned to the Children's Hospital and organized a Social Service department there, continuing as its head for two years.

On May 15, 1913, she married, in St. Stephen's Episcopal Church, Sven Robert Bergman of Stockholm, Sweden. Their home was at first in Lynn and later they removed to Nahant. She joined the Lynn Historical Society on Dec. 30, 1901. She died on Nov. 12, 1928, following an accident. Her sister, Josephine Adelaide Bubier, resides in the Bubier homestead, 62 Basset Street, Lynn.

We remember her as a loyal friend, as a wise counselor, as an enthusiastic and capable worker in whatever she undertook; one who combined a rare dignity and charm with a delightful sense of humor; one who loved beauty in thought, in word, in deed, and was quick to appreciate it. She saw in the waves that beat upon the sand, in the rocks that rimmed the shore, in the grass of the fields, in the flowers of the garden, in all of Nature's handiwork, a never failing source of joy and contentment. Truly it may be said of her that she heard,—

“The call of loveliness in each rare thing
Of craft or nature; lilacs, night of spring,
Feel of warm fur; old volumes crossed and blurred
The subtlety of sound, the soul of a word.”

HENRY NEWHALL BERRY

Henry Newhall Berry, the son of Benjamin Jenkins and Sarah Catherine (Newhall) Berry, was born in Lynn Sept. 2, 1870. He began his education in Miss Kittredge's private school, later attending Chauncy Hall and Berkeley Schools in Boston, graduating from Harvard College, A. B. 1893, and Harvard Law School, L. L. B., 1896, and belonged to Phi Beta Kappa. In the practice of law, he was associated in Boston, first, with Nichols and Cobb, then with Hutchins and Wheeler, and in 1909 became senior member of the firm of Berry, Buckman and Lovejoy.

He was affiliated with many societies,—the Budget, Whiting and Oxford Clubs, and Old Essex Chapter, Sons of the American Revolution, of Lynn, the Society of Colonial Wars, Algonquin and Exchange Clubs of Boston, Harvard Clubs of Boston and New York, the Tedesco and Salem Country Clubs, and in politics was a Republican. He was a Vestryman of St. Stephen's Episcopal Church of Lynn, and a member of the Episcopalian Club of Boston. He had a great fondness for reading, particularly history.

Mr. Berry was married on Oct. 24, 1900, to Mabel Lavinia Breed of Lynn, daughter of Joseph Bassett and Mary Lavinia (Norcross) Breed. There are four children,—Henry Newhall Berry, Jr., Katherine Berry Johnson (Mrs. Howard M.), Joseph Breed Berry and Mabel Berry Ellison (Mrs. Arthur T.). At the time of Mr. Berry's death, June 4, 1927, he was director of the Central National Bank, vice-president and director of the Lynn Five Cents Savings Bank, director of the Lynn Gas and Electric Company, president of the Lynn Remedial Loan Society, a member of the Lynn Hospital Board of Managers, and a former president of the Lynn Chapter, American Red Cross. He joined the Lynn Historical Society Feb. 21, 1910, and became a life member Apr. 20, 1914.

He was descended from the families of John Atwell, Capt. William Bassett, Allen Breed, Thomas Chadwell, Thomas Farrar, Edmund Farrington, John Fuller, Richard Hood, Robert Mansfield, Capt. Thomas Marshall, Thomas Newhall, John Ramsdell, Ebenezer Stocker, and the



HENRY NEWHALL BERRY

Lewis family. Four Revolutionary war soldiers may also be noted.—William Atwell, Zachariah Atwell, Amos Breed and William Farrington, Captain of the Second Lynn Company, which marched on the Alarm of Apr. 19, 1775, and was on the Coast Defence during the Siege of Boston.

NOTE. Further details are given in the memoirs of Mrs. Benjamin J. Berry, in the Lynn Historical Society Register, 1913, Vol. XVII, and in Genealogical chart No. 73.

WILLIAM BLANEY BESSOM

William Blaney Bessom, the son of Richard Van Blunk and Rachel (Gill) Bessom, was born in Philadelphia, Penn., Mar. 9, 1860. The family removed to Swampscott when he was about ten years old, and he received his education in the Philadelphia and Swampscott schools. In business, he first learned to make shoes and later became an expert on the Good-year machine and in making Goodyear welts.

On June 28, 1882, he married Abbie Ellen Stone, daughter of Asa Blaney and Ann Maria (Merrill) Stone, of Lynn and from that time made his home here. In 1886, he entered the Lynn Fire Department serving as Ladderman, Assistant Foreman, Foreman, Lieutenant and Captain. On Mar. 1, 1915, he was transferred from the Fayette Street Station to Engine Company No. 2, Chestnut Street, serving until Nov. 14, 1924; then was transferred to Engine Company No. 8, Eastern Avenue, where he remained until his death, Aug. 3, 1927.

Mr. Bessom was a direct descendant of Lieut. Robert Harris, who served in Col. John Glover's Marblehead Regiment, in the Revolutionary war. He was a private in Co. I, 8th Reg. Infantry, M. V. M., from June 3, 1879 to June 3, 1882, and again from Feb. 11, 1884 to Aug. 28, 1886. He joined the Lynn Historical Society Mar. 27, 1900, and was also a member of Old Essex Chapter, S. A. R., Box 41 Club, Lynn Firemen's Relief Association, Massachusetts State Firemen's Relief Association, and the International Association of Fire Chiefs. In politics, he was a Republican. He was active in the Universalist Church and Men's Club, of Swampscott.

The line of descent is from Jean Le Gros Bisson¹, Jean², Phillippe³, who came to Marblehead in 1749 and married Sarah Bubier, daughter of

Christopher Bubier, Sept. 30, 1751. This line comes direct through William Bubier Bessom, baptized in Marblehead, Sept. 25, 1779, d. Feb. 7, 1836; William Bubier, Jr., b. Mar. 28, 1806, d. Jan. 27, 1842; Richard Van Blunk, b. Feb. 28, 1834 at Newport, Kentucky, d. Sept. 18, 1895 at Swampscott; to William Blaney Bessom.

The family of Bisson, formerly of Normandy, held lands and honor in the Island of Jersey. The French name Bisson was changed, first to Bissom, then to Besom and in more recent times to Besson or Bessom.

Mrs. Bessom died May 27, 1930. There are four children,—Annie Rachel Ladd (Mrs. E. T.) of Lewiston, N. Y., Earl Albert of Clifton, Leonard Curtis of Racine, Wisconsin, and Sidney Edward William of Lynn.

BLANCHE STACEY (TAPLEY) BLOOD

Blanche Stacey (Tapley) Blood, the daughter of John Warren and Annah Gertrude (Stacey) Tapley, was born in Lynn, Nov. 24, 1882. She received her education in the Lynn public schools and the Classical High School, graduating from Radcliffe College in 1904.

On Nov. 1, 1911, she married Arthur Kimball Blood of Lynn, son of Charles Otis and Lizzie Brown (Kimball) Blood, and there are two children,—Annah, born in Nahant Oct. 2, 1912, and Arthur Kimball, Jr., born in Lynn Jan. 22, 1923. Mrs. Blood became a life member of the Lynn Historical Society Apr. 15, 1929. Her religious affiliations were with the First Universalist Church. She resided in Lynn from 1882 to 1912 and from 1917 to 1924, in Nahant from 1912 to 1917, and in 1924 the family removed to their new home, 73 Atlantic Avenue, Swampscott, where Mrs. Blood died on Dec. 30, 1930, after a very brief illness.

On the paternal side, she was descended from Peter Tufts¹, b. in England, d. 1700; John², Peter³, Samuel⁴, Lydia⁵, m. John Tapley; Warren Tapley⁶, m. Mar. 1, 1848, Caroline Watts Smith, b. Charlestown Mar. 1, 1818; John Warren⁷, b. Dec. 26, 1853, d. Feb. 29, 1924; m. Nov. 1 1876, Annah Gertrude Stacey; Blanche Stacey (Tapley) Blood⁸.

On the maternal side:—Capt. James Johnson¹, b. in England, 1607; Samuel², Jonathan³, Jonathan, Jr.⁴, Joseph⁵, Joseph, Jr.⁶, Hannah Maria⁷,

b. in Beverly, m. Thomas Stacey, b. in Marblehead; Anna Gertrude⁸, m. John Warren Tapley; Blanche Stacey (Tapley) Blood⁹.

Another maternal line is through,—Reginald Foster¹; Jacob², m. Abigail Lord; Joseph³, m. Mary Cressey; Deacon Joseph⁴, m. Hannah Trask; Hannah⁵, m. Jonathan Ellingwood; Joanna Ellingwood⁶, m. Joseph Green; Joanna Ellingwood Green⁷, m. Joseph Johnson, Jr.; Hannah Maria Johnson⁸, m. Thomas Stacey; Annah Gertrude Stacey⁹, m. John Warren Tapley; Blanche Stacey (Tapley) Blood¹⁰.

NOTE:—See LYNN HISTORICAL SOCIETY REGISTERS, 1910, Vol. XIV, 1917, Vol. XXI, and 1927, Vol. XXIV, Part I, for additional genealogy of Mrs. Thomas Stacey, and Mr. and Mrs. John Warren Tapley. Detail of the Foster line is in the Society's genealogical charts, No. 172. Mr. Blood also has much genealogical material.

ALPHONSO BENJAMIN BOWERS

Alphonso Benjamin Bowers was born in West Baldwin, Maine, Sept. 25, 1830, the son of Wilder and Sarah Hay (Thompson) Bowers. He was educated at Bridgton Academy, Maine Wesleyan Seminary, Bridgewater Normal School and Phillips Andover Academy. Going to California via the Isthmus in 1853, he engaged in mining, teaching, writing and lecturing. He invented a method of transportation of earth by streams of water on a down grade in open flumes for building dams and embankments, flexibly connected floating pipes for the building of levees, and the hydraulic dredge with rotary excavator, building the first one in 1878. Studying law, he became his own attorney, and won many suits against infringers of his patents.*

He was a delegate to the Republican State Conventions of 1861 and 1863. In 1874-76, he established a system of water works for Livermore, California, and in 1904, made a hydrographic, geological, tidal survey and report for Nassau Harbor, with plans for its improvement. He was president and vice-president of several large dredging companies on the Atlantic and Pacific coasts; a member of the International Congress of Commerce and Navigation in Brussels, 1898; of the Permanent International Association of Navigation Congresses; a delegate

* Mr. Bowers' description of his dredging system and an article entitled "Reminiscences of European Travel" are in the Lynn Historical Society Register, 1921, Vol. XXII. His inventions are also cited in "Who's Who in America", 1914-1915, Vol. VIII.

from California to the American Civic Alliance, New York, 1909; one of the founders of the Technical Society of the Pacific coast, and of the California Association of Civil Engineers; a member of the Cosmos Club, and joined the Lynn Historical Society Nov. 17, 1913.

Mr. Bowers was a descendant of George Bowers, Scituate, 1637, and through his mother, of James Thompson, Charlestown, 1630, and Dr. William Hay, Reading, about 1717. He died Jan. 24, 1926. His two nephews were Dr. John Wilder Bowers, now of Portland, Maine, and Walter T. Bowers of Saco, Maine, who died in 1928. Both were born in Saco, sons of his youngest brother, Roscoe L. Bowers.

Mr. Bowers frequently took part in the Society meetings, and on one occasion particularly, following a paper by Mr. Warren Mudge Breed on "The California Gold Discovery of 1849", he stated that he was a participator in the work of the Vigilantes, and described the necessity for the formation of that organization.*

* Lynn Historical Society Register 1926, Vol. XXIII, Part III.

GEORGE WESLEY BREED

George Wesley Breed, son of Joseph Wesley and Frances Elizabeth (Burrill) Breed, was born in the Breed homestead on South Common Street, Lynn, Aug. 21, 1855, and died in Boston, Mar. 21, 1929. He was educated in the Lynn public schools and began his business career as an assistant in his father's grocery store; from 1882 to 1892 he conducted a general grocery business at the corner of Broad and Green Streets, and in 1893 entered the real estate and insurance business. He was a member of the Oxford Club, the Breed Family Association, a director and trustee of the Lynn Institution for Savings, and joined the Lynn Historical Society Mar. 21, 1910.

Mr. Breed was a member of the First Methodist Church for nearly sixty years, and of their official board for ten years. In politics, he was a Republican. He was married in

Lynn, on June 4, 1879, to Mabel M. Crosman, daughter of Isaiah and Mary E. Crosman, and they had two children,—Fannie Crosman Murray (Mrs. Charles S.), b. Apr. 12, 1880, and Robert Wesley, b. Feb. 14, 1886.

Two of his emigrant ancestors were Allen Breed and George Burrill.

The genealogical lines are as follows:—

Allen Breed¹, Allen². (For detail of these two generations, see the memoir of Miss Lucy Bartlett Breed in this volume.) Joseph³, b. Feb. 12, 1658, d. Nov. 25, 1713; m. Sept. 27, 1683, Sarah Farrington, b. June 15, 1664, d. Apr. 2, 1752. Joseph⁴, b. June, 1691; m. July 16, 1717, Susannah Newhall, b. Dec. 19, 1695. Ephraim⁵, b. Aug. 26, 1736, d. Apr. 4, 1812; m. Nov. 22, 1762, (1) Susannah Mansfield, b. Oct 15, 1735, d. Sept. 22, 1806. Joseph⁶ b. 1771, m. Mar. 17, 1794, Mary Sweetser of No. Saugus. Joseph⁷, b. Mar. 28, 1795, m. 1818, Eliza Walden, b. Dorchester. Joseph Wesley⁸, b. Oct. 9, 1827, d. Lynn, June 18, 1907; m. June 27, 1852, Frances Elizabeth Burrill, b. Apr. 21, 1833, d. Oct. 28, 1909 at Lynn. George Wesley Breed⁹.

George Burrill¹, Lieut. John², Hon. Ebenezer³. (For the detail of these generations, see the memoir of Miss Addie H. Alley, in this volume.) Ebenezer⁴, b. Lynn, Feb. 6, 1702-3, d. May 20, 1778; m. July 29, 1725, Mary Mansfield, b. May 13, 1709, d. Apr. 22, 1786. John⁵, b. Lynn Aug. 29, 1726, d. Dec. 14, 1793; m. Jan. 26, 1748 Anne Tompson at Haverhill, b. Feb. 24, 1729, d. Lynn Apr. 15, 1798. Thompson⁶, b. Lynn Apr. 30, 1764, d. Mar. 12, 1842; m. Mar. 5, 1789 Lydia Quiner. John T. (Rev.)⁷, b. Lynn Dec. 25, 1799, d. Sept 20, 1885; m. (1) int. May 8, 1825, Ann Maria Makepeace of Saugus, b. Aug. 13, 1803, d. June 30, 1833. Frances Elizabeth⁸, m. June 27, 1852, Joseph Wesley Breed. George Wesley Breed⁹.

LILLA MABEL (JACOBS) BREED

Lilla Mabel (Jacobs) Breed was born at 25 Green Street, Charlestown, Mass., on July 24, 1863 and died at her home 42 West Baltimore Street, Lynn, on Jan. 26, 1927. She was the daughter of James Wellington and Ellen Melinda (Mumler) Jacobs. She received her education in the elementary schools of Charlestown and the Concord High School. She was a member of the Shumann Club of Charlestown, the North Shore Club of Lynn, the Breed Family Association and joined the Lynn Historical Society on March 26, 1901.

On Oct. 30, 1889, she was married at her home 6 Summer Street, Charlestown, to Charles Orrin Breed of Lynn, son of Richard and Eliza Ann (Breed) Breed. Prior to her marriage she had joined the Universalist Church of Charlestown but on coming to Lynn attended the South Street Methodist Church with her husband and became a member of the Women's Home Missionary Society of the Methodist Episcopal Church. For over thirty-six years Mr. and Mrs. Breed lived at 54 Elm Street, this city.

Mrs. Breed was descended from the emigrant Nicholas Jacobs, who with his wife Mary and children, John and Elizabeth, came from Hingham, England, settling in Hingham, Mass., in 1633. The line is as follows:—Nicholas¹, b. England 1608, d. Hingham, Mass., Apr. 5, 1657; m. in England, Mary (Gilman?). John², b. England, m. Oct. 20, 1653, Margery Eames. David³, m. 1689 Sarah Cushing. Dr. Joseph⁴, b. Scituate Aug. 16, 1707, m. Mary Foster, b. Dorchester, 1704, d. July 22, 1803. Elisha⁵, b. Scituate, Aug. 29, 1735, d. Dec. 8, 1779. Braddock⁶, b. Scituate 1764, d. 1847; m. Sarah Hersey, b. Hingham, Aug. 26, 1765, d. 1850. James Wellington⁷, m. Ellen Melinda Mumler. Lilla Mabel (Jacobs) Breed.⁸

The ancestry of Sarah Cushing, who married David Jacobs³, is as follows:—she was a daughter of Col. John Cushing², b. Hingham, Eng., 1627, d. Mar. 31, 1708; who m. Aug. 1, 1656, Sarah Hawkes, dau. of Nicholas Hawkes. He was the youngest child of Matthew Cushing¹, b. Hardington, Eng., Mar. 2, 1589, d. Scituate Sept. 30, 1660; m. Nazareth Pitcher, b. England Oct. 30, 1586, d. Jan. 6, 1682.

LUCY BARTLETT BREED

Lucy Bartlett Breed, daughter of Bartlett Blake and Susan Thompson (Bancroft) Breed, was born in Lynn on Sept. 2, 1859 and died at her home 52 Broad Street, on Sept. 19, 1928, leaving two sisters,—Annie Bancroft Breed and Mary Blake Breed. While her principal interests were in her home, she was a great reader, appreciated fine music, and was a loyal worker in the Central Congregational Church. She was a member of the Breed Family Association, and joined the Lynn Historical Society Nov. 3, 1921.

Her emigrant ancestor was Allen Breed, who settled in Lynn in 1630, and the line is as follows:—

Allen¹, b. England 1601, d. Lynn Mar. 17, 1690-1; m. Nov. 14, 1622, Elizabeth Wheeler —. Allen², b. 1626, m. Mary —, who d. Nov. 30, 1671. Samuel³, b. 25 : 7 : 1669, d. Feb. 1755; m. Feb. 5, 1691-2 Anna Hood, b. Dec. 13, 1672. Jabez⁴, b. Jan. 26, 1695-6, d. before Oct. 5, 1778; m. (Int) Nov. 17, 1723 Desire Basset. Nathan⁵, b. Oct. 7, 1726, d. Sept. 22, 1803; m. (1) Kezia Buxton of Danvers, Oct. 3, 1754. James⁶, b. Feb. 1, 1759, d. Sept. 18, 1848; m. (1) Hannah Alley 22 : 9 : 1784; she b. May 15, 1762, d. July 13, 1802. Hon. Isaiah⁷, b. Oct. 21, 1786, d. May 24, 1859; m. Mary Blake of Amherst, N. H. 22 : 11 : 1809. Bartlett Blake⁸, b. June 17, 1811, d. Sept. 10, 1883; m. (2) Susan Thompson Bancroft Oct. 4, 1840; she b. Dec. 18, 1818, d. Aug. 5, 1889. Lucy Bartlett Breed⁹.

Blake line :—Jasper Blake¹, b. England, d. Feb. 11, 1673; m. abt. 1649, Deborah Dalton. She d. Dec. 20, 1678. Timothy², b. Oct. 16, 1649, m. 1679 Naomi Sleeper, who d. Jan. 6, 1718. Aaron³, b. June 27, 1688, m. Martha —. Amos⁴, m. Jan. 26, 1742-3, Lydia Coker. Samuel⁵, m. 11 : 4 : 1783 Abigail Mower, who was b. Oct. 13, 1762. Mary⁶, m. 22 : 11 : 1809, Isaiiah Breed. Bartlett Blake⁷. Lucy Bartlett Breed⁸.

Bancroft line :—Lt. Thomas Bancroft¹, b. Eng. 1622, d. Aug. 19, 1691; m. (2) Sept. 15, 1648, Elizabeth Metcalf, b. Oct. 4, 1626, d. May 11, 1711. Ensign John², b. abt. 1656, d. Jan. 25, 1739; m. (1) Sept. 24, 1678, Elizabeth Eaton, b. abt. 1662, d. Mar. 12, 1704-5. Deacon John³, b. Jan. 25, 1682, d. Dec. 25, 1768; m. Apr. 19, 1704, Mary Clark, b. Feb. 8, 1685, d. Oct. 1, 1723. John⁴, b. June 25, 1708, d. Apr. 20, 1777; m. (2) Eva Hawkes, b. abt. 1717, d. Mar. 25, 1797. Ebenezer⁵, b. July 25, 1752, d. July 26, 1775; m. Dec. 9, 1774, Sarah Ballard, b. July 15, 1754. Ebenezer⁶, b. Sept. 5, 1775, d. June 30, 1825; m. June 20, 1796, Nancy Sargent, b. May 12, 1775, d. Mar. 1855. Susan Thompson Bancroft⁷, b. Dec. 18, 1818, m. Bartlett Blake Breed.

NOTE :—For further details, see Lynn Historical Society, Genealogical charts, Nos. 168, 168a, 168b. Also "Descendants of Samuel Breed", in Breed Family Association Publications, No. 12, Dec., 1933.

STEPHEN LOVEJOY BREED

Stephen Lovejoy Breed, the son of Albert H. and Ellen Rebecca (Larrabee) Breed, was born Aug. 7, 1869 in the Lovejoy homestead, 454 "Main" Street (now Western Avenue), Lynn. Later, his family removed to a new house which his father had built on Newhall Street, corner of Farrar Street, and after the death of his parents, he made his home with Mr. and Mrs. John Farrar, 81 Parkland Avenue, where he died Sept. 15, 1929. His early education was received in our public schools; he graduated from the High School in 1888, from Boston Uni-

versity Law School in 1899, and was admitted to practice before the Massachusetts Bar on Sept. 15, 1899.

When a young man, Mr. Breed made a bicycle tour of Europe, and had many interesting adventures. He was very fond of music, and was well known as an accomplished flutist. He was a member of the Lynn and Essex County Bar Associations, a life member of Mt. Carmel Lodge, A. F. and A. M., and a charter member of the Lynn Historical Society (Apr. 27, 1897).

He was deeply interested in the Historical Society, and as an expression of that interest, added many articles of silver, glass, jewelry, furniture, and documents to its collection.

His emigrant ancestor was Allen Breed, and the line is as follows:—Allen¹, Allen², Samuel³, Jabez⁴, Amos⁵, James⁶, (For the detail of these generations, see the memoir of Warren Mudge Breed in this volume). Stephen N.⁷, b. Oct. 10, 1806, d. Apr. 8, 1886; m. Dec. 11, 1828, Elizabeth Breed, b. Sept. 17, 1810, d. Feb. 13, 1899. Albert H.⁸, b. Mar. 8, 1832, d. Apr. 25, 1911; m. Oct. 5, 1868, Ellen R. Larrabee, b. Mar. 31, 1842, d. Mar. 25, 1870. Stephen Lovejoy Breed⁹.

WARREN MUDGE BREED

Warren Mudge Breed, son of James Albert and Lydia Stodder (Webb) Breed, was born Apr. 17, 1847, in the same house, No. 19 Nahant Street, Lynn, in which he died, May 13, 1931. He received his education in Miss Susan P. Boynton's private school, the public schools, and the English High School. In 1863, he entered the Leighton Bank as clerk, continuing with the organization when it became the Central National Bank (May 31, 1865). He was chosen cashier in 1877, on the retirement of Hon. Ezra Warren Mudge, and continued in that position until Feb. 1, 1917, having given fifty-three years of service to the bank. He was also a director of the Central National Bank and Lynn Institution for Savings.

On June 12, 1888, Mr. Breed married in Boston, Florence Louise Shed, the daughter of Henry P. and Susan M. Shed, and they had three sons,—Allan Webb, b. Mar. 13, 1889, m.



WARREN MUDGE BREED

Alice L. Todd, May 23, 1916; Robert Warren, b. May 29, 1891, d. Nov. 16, 1913; Philip Munro, b. Dec. 23, 1895, m. Elizabeth B. Roberts, May 14, 1929. The two grandsons are,—Allan Purse, son of Allan, b. Cambridge, May 22, 1918, and Alexander Spotswood, son of Philip, b. New York City, Jan. 7, 1931.

Mr. Breed was the founder of the Breed Family Association, in 1920; chairman of the committee that placed the Allen Breed memorial tablet on the Breed School, Dec. 29, 1920; appeared before the Lynn City Council to urge retaining the name "Breed Square," in West Lynn, on a part of the original grant to Allen Breed,—which was approved; and served on a committee that requested the Metropolitan District Commission to erect a tablet on Breed's Hill, Charlestown, marking the actual site of the battle of Bunker Hill. This was completed in 1923. He was one of the founders of the Young Men's Christian Association in Lynn, a member of the Whiting Club, a charter member of the Lynn Historical Society; in the latter, he was treasurer 1910-1914, and vice-president 1923-1929. He was a member of the Boston Baptist Social Union, and one of the founders of the East Baptist Church, Lynn, holding the offices of deacon and superintendent of the Sunday School.

He contributed many important articles to the history of Lynn, and among these are,—“Some Abandoned Industries of Lynn”¹; “Banks and Bankers of Old Lynn”²; “The California Gold Discovery of 1849”³; “Allen Breed, Immigrant, an Appreciation”⁴; “Outlines of the History of the East Baptist Church, Lynn, Mass., 1874-1929”⁵.

Mr. Breed's emigrant ancestors were Allen Bread b. 1601, d. Mar. 17, 1690-1, and Jonathan Webb, b. 1690, d. 1765. The Breed line follows:—⁶ Allen¹, Allen², Samuel³, Jabez⁴. (For details of these four generations, see the memoir of Lucy Bartlett Breed in this volume.) Amos⁵, b. Aug. 14, 1728, d. May 5, 1776; m. Oct. 1, 1754, Ruth Newhall, b. Jan. 13, 1728-9, d. Mar. 1, 1787. James⁶, b. July 15, 1768, d. June 19, 1853; m. Sept. 19, 1798, Phebe Nichols, b. Dec. 12, 1770, d. Oct. 16, 1863. James Albert⁷, b. Apr. 22, 1811, d. Feb. 3, 1897; m. Sept. 23, 1835, Lydia Stodder Webb of Salem, b. Jan. 8, 1812, d. Apr. 13, 1896. Warren Mudge⁸.

1. Lynn Historical Society, Oct. 13, 1910; 2. Ibid. Jan. 10, 1917; 3. Ibid. Nov. 14, 1918, 4. Breed Family Association's 6th. Mid-winter meeting, Feb. 23, 1927. 5. Written by

Mr. Breed for the Church. 6. "A Record of the Descendants of Allen Breed who came to America from England in 1630,"—by J. Howard Breed, Mar. 1, 1892, with additional notes by Warren Mudge Breed,—in the Lynn Historical Society Library. Also sketch of James Albert Breed, in the Society's Register, 1897, Vol. I; George Albert Breed, 1917, Vol. XXI; Lydia Adelaide Breed, 1927, Vol. XXIV, Part 1.

WILLIE RICH BREED

Willie Rich Breed, son of Elwin and Abigail Phillips (Rich) Breed, was born in Lynn on Jan. 2, 1854 and died at his home 3 Breed Terrace, July 31, 1930. He attended the Lynn public schools and spent his entire life in this city. In business, he was a shoemaker. He was a member of the East Baptist Church, serving as its librarian for a number of years. He was a member of the Breed Family Association, and joined the Lynn Historical Society Jan. 19, 1914.

On Nov. 30, 1882, Mr. Breed was married in Lynn to Elma Farr Baxter (b. Mar. 31, 1863), and they had three sons,—Howard Elwin, b. Aug. 18, 1890, d. Sept. 18, 1891; Harold Elwin b. Mar. 11, 1894; Lester Baxter, b. Jan. 27, 1897. He was descended from Allen Breed, who came to Lynn in 1630, and the line is as follows:

Allen¹, Allen², Samuel³. (For detail of these three generations, see the memoir of Miss Lucy Bartlett Breed in this volume.) Benjamin⁴, b. Lynn July 4, 1715, d. June 7, 1798; m. Ruth Allen Sept. 27, 1747. She d. Apr. 17, 1811. Jabez⁵, b. Lynn Nov. 14, 1748, d. Oct. 3, 1814; m. Mary Bassett Apr. 19, 1775. Bassett⁶, b. Lynn, Oct. 24, 1775, d. Dec. 22, 1862; m. Mary Nichols, d. 1865. Elwin⁷, b. Lynn May 20, 1812, d. Feb. 3, 1895; m. 1836, Abigail Phillips Rich, b. Apr. 30, 1816, d. Apr. 22, 1883. Willie Rich⁸.

NOTE:—See Lynn Historical Society Genealogical chart No. 117. Also "A Record of the Descendants of Allen Breed, who came to America from England in 1630",—by J. Howard Breed, 1892.

ANNIE SAUNDERSON BUBIER

Annie Saunderson Bubier, the daughter of Elbridge Z. and Sarah (Kimball) Saunderson, was born in Lynn May 10, 1863. She was educated in the public schools here, and graduated

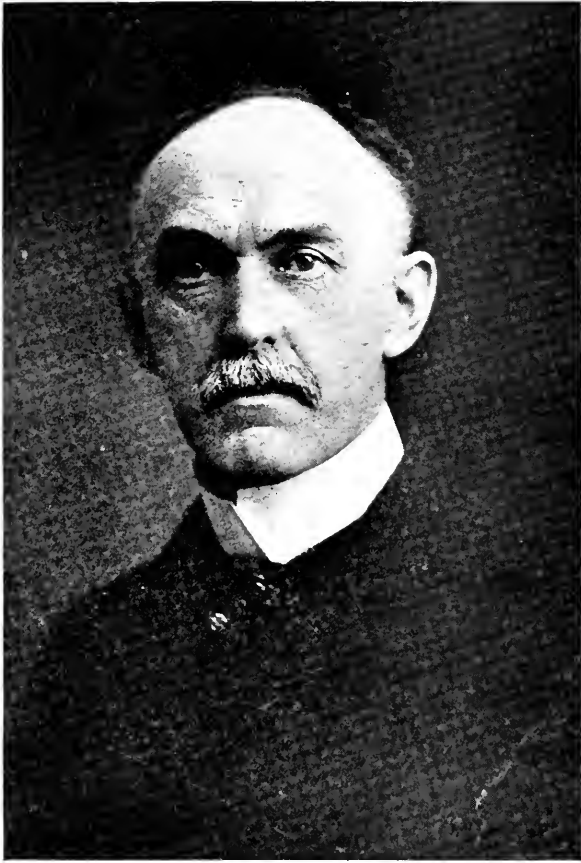

SAMUEL ARTHUR BUBIER

from the Lynn High School. She also graduated from the New England Conservatory of Music as a contralto singer, intending to make the opera her life work, but abandoned this career in order that she might take care of her invalid father. She did, however, continue her music as a piano teacher. Her home was on Johnson Street until 1898, when she moved to Swampscott.

She was married in Lynn on Apr. 20, 1899 to Nathan G. Bubier of Swampscott. During the World War, she was an earnest Red Cross worker, sewing with the Unitarian unit.

Mrs. Bubier was a member, and in 1905 and 1906 president of the 1884 Club, a member of the Unitarian Church, and joined Lynn Historical Society on June 20, 1910. Her death occurred in Swampscott on June 23, 1926 and she was survived by her husband. One son, Brooks Saunderson Bubier, died shortly after his birth. Mrs. Bubier's father was second lieutenant in the Lynn Light Infantry, and was one of the "minutemen" who responded to President Lincoln's first call for troops. He was second lieutenant in Co. D, 8th Regt. of Infantry, serving from Apr. 15 to Aug. 1, 1861.

SAMUEL ARTHUR BUBIER

Samuel Arthur Bubier, son of Hon. Samuel Mansfield and Mary Wallace (Todd) Bubier, was born in Lynn April 6, 1852. He received his education at Miss Susan P. Boynton's private school, in the public schools of Lynn and Chauncy Hall School, Boston. His early business experience was with his father in the manufacture of shoes, and later was in partnership with his father and younger brother, Frederick Louis Bubier, under the firm name of S. M. Bubier & Sons, and afterwards as Bubier Brothers. For forty years, he was associated with the coal firm of J. B. and W. A. Lamper, retiring only a few months before his death. He passed away at the home of his daughter, Mrs. Sven R. Bergman, in Nahant, July 16, 1926.

Mr. Bubier was a member of Golden Fleece Lodge, A.F.

and A.M., the Oxford Club, Lynn Historical Society, which he joined April 27, 1897, as a charter member, and of the First Corps of Cadets, of Boston.

On Sept. 22, 1874, he married Mary Ada Lamper, daughter of Joseph Brown and Mary Gardner (Wright) Lamper, and she died Jan. 24, 1924. There were three children, Harriet Atherton (Mrs. Sven R. Bergman), Arthur Lamper, who died Dec. 17, 1917, and Josephine Adelaide of Lynn.

The Bubier line of descent through Joseph Bubier, who came to Marblehead from the Isle of Jersey, can be found in the memoir of Frederick Louis Bubier, in the LYNN HISTORICAL SOCIETY REGISTER Vol. XXIII, Part II. Other early ancestors were in the Gould and Todd families of Topsfield, and the Attwill and Mansfield families of Lynn.*

* See also Lynn Historical Society Genealogical Chart No. 33A.

STANLEY WOODBURY CARLETON

Stanley Woodbury Carleton was born in Portsmouth, N. H. Apr. 23, 1848, the son of James Madison and Sarah Elizabeth (Rhodes) Carleton. He resided for a short period in Salem, then came to Lynn, and in 1912 moved to Swampscott. His education was received in the Lynn public schools. After his first employment in the shoe industry, he was with the L. A. May Company of Lynn, the Magee Furnace Company, Richards & Company, and the Herrick Company, metals, of Boston. He died at his home, 107 Burrill Street, Swampscott, on Nov. 1, 1931. Politically, he was a Republican. His military service was as Artificer, Co. D, 8th. Regt. of Infantry, 2nd. Brigade, 1874, and Lieutenant in Co. A, Lynn Veteran Light Infantry, 1890. He was a member of Bay State Lodge and Palestine Encampment, I. O. O. F., Peter Woodland Lodge, K. of P.; the Men's Club of the First Universalist Church, and joined the Lynn Historical Society on Jan. 14, 1926. He was also active in the Lynn Choral Union, Lynn Musical Association, Salem Oratorio Society, Handel and Haydn Society and Apollo Club of Boston. He sang in the Peace Jubilees, held in Boston in 1869 and 1872. On two occasions he served as bodyguard,—on the visit



STANLEY WOODBURY CARLETON

to this country of Prince Arthur of England, and at the funeral of Hon. George Peabody Feb. 8, 1870.

Mr. Carleton was married, Oct. 28, 1868, to Emily Florence Hill of Salem, daughter of Capt. Richard, Jr., and Ursula Maxcy (Wellman) Hill. Their children were,—Arthur Woodbury, died in infancy, Bessie Mabel, died when nine years of age; Ursula Florence, of Swampscott, and Miriam Stanley Squires (Mrs. Edwin E.) of Nebraska. Mr. Carleton attended the First Baptist Church until his marriage, when he became a member of the First Universalist Church, of Lynn.

His emigrant ancestors were George Bruce, Henry Rhodes, Edward Carleton, Edmund and Elizabeth Farrington. The lines of descent follow:—

George Bruce¹, a Scotch prisoner of war in the battle of Dunbar, settled in Woburn about 1652; d. 1692; m. Dec. 20, 1659, Elizabeth Clarke, of Watertown. b. 1642, d. 1710. John², b. 1670, d. 1742, Lieutenant in King Phillip's war; m. (2) May 13, 1724, Isabel Leppingwall, b. 1698, d. 1733. George³, b. 1732, d. 1770; m. Jan. 3, 1755, Mary Holt, of Boston, b. 1733, d. 1800. Thomas⁴, b. 1757, d. 1819; m. (1) Aug. 10, 1780, Susanna Wyman, b. 1759, d. 1815. Nancy⁵, b. 1788, d. 1855; m. Aug. 24, 1809, Ezra Rhodes, b. 1784, d. 1846. Sarah Elizabeth Rhodes⁶, b. Oct. 24, 1823, d. 1905; m. Oct. 27, 1841, James Madison Carleton. Stanley Woodbury Carleton⁷.

Henry Rhodes¹, b. 1608, d. 1703, was in Massachusetts before 1640; m. 1636, Elizabeth White d. 1700; Joshua², b. 1648, d. 1729; m. June 12, 1678, Ann Graves, d. 1736. Thomas³, b. —, d. 1752; m. Jan. 29, 1719, Elizabeth Burrage. Ignatius⁴, b. 1721; m. 1745, Sarah Merriam. John⁵, b. 1750, d. 1826; m. 1777, Lydia Farrington, b. 1750, d. 1815. Ezra⁶, m. Nancy Bruce. Sarah Elizabeth Rhodes⁷, m. James Madison Carleton. Stanley Woodbury Carleton.⁸

Edward Carleton¹, one of the founders of Rowley, 1642, was sixth in descent from Baldwin de Carleton of Carleton Hall, England.

NOTE.—See Lynn Historical Society genealogical charts, No. 170a, Henry Rhodes; No. 170b, George Bruce. Also, "Massachusetts Soldiers and Sailors of the Revolutionary War," for military service of Thomas Bruce, Vol. II, p. 716, and of John Rhodes. Vol. XIII, p. 363.

ALICE BREED (PEIRCE) CHASE

Alice Breed (Peirce) Chase, widow of Philip Augustus Chase, first President of the Lynn Historical Society, was born in that part of Peabody called South Danvers, on Aug. 3, 1839,

and died in Lynn Nov. 7, 1929. She was the daughter of John Batchelder and Sarah Ann (Hallowell) Peirce. Her father was the son of Andrew and Ruth (Putnam) Batchelder. Upon the death of his parents, he was adopted by his uncle and aunt and reversed his name from John Peirce Batchelder to John Batchelder Peirce. Her mother was the daughter of Samuel and Lydia (Johnson) Hallowell.

From 1840 to 1850, Mrs. Chase lived with her family at 22 Beckford Street, Salem. Her father was a merchant, interested in abolition and temperance, and a member of Dr. Samuel Johnson's Free Religious Society. After the death of his first wife, and his marriage to her sister, Mehitable Hallowell, he moved to Lynn, and from 1853 to 1863 the family home was at 112 Green Street. Here on Sept. 1, 1863, his daughter Alice Breed married Philip Augustus Chase, who built a house at 47 (then 23) Baltimore Street in a newly developed part of Lynn, and this was their home during their entire married life. There were five children,—Percy, b. May 15, 1865, m. 1896, Marion Monks, and lived in Brookline and Topsfield until his death Apr. 20, 1914; Mary, b. Feb. 8, 1867, m. Prescott C. Clark of Providence, R. I.; Alice Philippa, b. May 6, 1874; Philip Putnam, b. Aug. 31, 1878, m. 1903, Anna C. Wigglesworth, and resides in Milton; Alfred Endicott, b. Mar. 4, 1884, who lives with his sister Alice in the family home. Mr. Chase died Dec. 16, 1903.

Mrs. Chase was actively interested in the Lynn Hospital, Day Nursery, and Associated Charities. She was a member of the Shakespeare Club and Lynn Woman's Club, the Browning Society and Society for the Preservation of New England Antiquities in Boston. She joined the Lynn Historical Society Feb. 2, 1901 and became a life member Mar. 17, 1913. She attended the Salem Unitarian Church, Dr. Johnson's Free Religious Society in Lynn and later the Unitarian Church of this city. She had firm views on woman's suffrage, temperance and the protection of the negro in his rights as a freeman and a citizen. She retained the ardor of the abolitionist cause, in which she had been reared, and this interest was expressed in a

practical way by generous gifts to schools for the negroes. She also had a ready and enduring interest in the Armenian refugees from Turkish persecution, and her sympathetic, understanding work in organizing relief was again expressed during the great Lynn fire of 1889, and in her later years particularly, during the crises incident to the World War.

The record of her ancestry can be found in the Lynn Historical Society Genealogical charts, No. 30, John Batchelder and John Peirce; 30A, Joseph Holloway; 30B, Richard Johnson; 30C, John Putnam. Other references are to the memoir of Charles F. Peirce in the Lynn Historical Society Register for 1910, Vol. XIV, and of Miss Mary Ellen Peirce, 1924, Vol. XXIII, Part II.

Among the emigrant ancestors were.—John Batchelder, Roger Conant, Governor John Endecott, Thomas Farrar, Richard Hale, Henry Herrick, Richard Hood, Richard Johnson, Robert Mansfield, Thomas Newhall, John Putnam, Humphrey Woodberry. On the Hallowell side, there were Allen Breed and William Bassett.

CAROLINE LOUISA (RUSSELL) COFFIN

Caroline Louisa (Russell) Coffin was born Sept. 25, 1845, in Springfield, Mass., the daughter of Rev. Ezekiel and Louisa S. (Billings) Russell. She moved with her family to East Randolph, (later Holbrook) in 1851, and came to Lynn on her marriage, making her home here until the family removed to Locust Valley, Long Island, N. Y., in 1911. On Sept. 25, 1872, she was married at Holbrook, to Charles Albert Coffin of Lynn, and died at Locust Valley on May 25, 1928. There were three children, and their names are recorded in the memoir of Mr. Coffin.

Mrs. Coffin was educated at Vassar College. She was a member of the College Club of Boston, the Piping Rock Creek and Colony Clubs of New York, Recording Secretary of the Lynn Woman's Club, 1894-1896, and became a life member of the Lynn Historical Society May 19, 1913. During the long residence of the family in Lynn, they were affiliated with the Central Congregational Church. In 1922, Mr. and Mrs. Coffin celebrated their golden wedding anniversary.

CHARLES ALBERT COFFIN

Charles Albert Coffin was born in Fairfield, Maine, Dec. 30, 1844, the son of Albert and Anstrus H. (Varney) Coffin, and died at his home in Locust Valley, Long Island, N. Y., July 14, 1926. He was married on Sept. 25, 1872, to Caroline Louisa Russell, daughter of Rev. Ezekiel and Louisa S. (Billings) Russell of Holbrook, Mass., and their three children, born in Lynn, were,—Edward Russell, b. July 28, 1873, d. Sept. 2, 1907; Jennie May, b. Feb. 16, 1875, m. Sept. 23, 1903, Starling Winston Childs of Pittsburgh, Penn.; Alice, b. Oct. 28, 1878. Mr. Coffin graduated from Bloomfield (Maine) Academy. Coming to Lynn in 1871, he entered business as Clerk for Micajah C. Pratt, shoe manufacturer on Broad Street. Four years later, he had become a member of the firm, with his uncle, Charles F. Coffin, and in 1876, the name became Charles A. Coffin & Company, the other member then being Micajah Pratt Clough. The factory was destroyed in the great fire of 1889. They later established the firm of C. A. Coffin Company, in Brockton, and the business was continued until 1891, when Mr. Coffin became vice-president and treasurer of the Thomson-Houston Electric Company.

In 1883, through Silas A. Barton of Lynn, Mr. Coffin became interested in the development of electricity, and in the formation of a syndicate for the purchase of the American Electric Company of New Britain, Conn, of which Prof. Elihu Thomson was the head. "The Lynn Syndicate," as it was known, purchased control of this company, and the business was established in a factory on Western Avenue, the name being changed to the Thomson-Houston Electric Company, in honor of Prof. Thomson and Prof. Edwin J. Houston. Another of their early associates was E. W. Rice, Jr. In April, 1892, this company and the Edison General Electric Company of New York, were combined under the name of the General Electric Company. In the words of Prof. Thomson, "Mr. Coffin became its president for the simple reason that no other man existed who was so fully equipped and so competent for the position."

For the succeeding twenty-one years, he directed its affairs, retiring from the presidency in 1913. He then became chairman of the Board of Directors, thus continuing his active participation in the company until 1922.

As a tribute and a perpetual memorial to him, the Board of Directors created the "Charles A. Coffin Foundation," which recognizes achievement in four separate branches of the electrical field in the United States.

He was a director of the International General Electric Company, the British Thomson-Houston Company, the Compagnie Francaise pour l'Exploitation des Procédés Thomson-Houston, the Electric Bond and Share Company, the Electrical Securities Corporation, the American International Corporation, the Illuminating and Power Securities Corporation and the Union Carbide and Carbon Corporation.

During the World War, he was active in the work of the American Red Cross, and in 1915 organized the War Relief Clearing House for France and her Allies.

He was an officer of the Legion of Honor, France; commander of the Order of Leopold II, Belgium; a member of the Order of Saint Sava, Serbia; a former trustee of Vassar College; vice-president of the New York Chamber of Commerce; a member of the Metropolitan Museum of Art, of the Merchants Association of New York and of the Metropolitan, Union League, National Arts, Westchester Country, Piping Rock Creek, Bankers, India House and Exchange Clubs. He received the following college degrees:—LL. D. Union, 1914; Bowdoin, 1922; Princeton, 1924; M. A., Yale, 1919. He was an honorary member of the Franklin Institute of Philadelphia, 1924. He joined the Lynn Historical Society Feb. 21, 1910, becoming a life member May 19, 1913.

In one of the few interviews Mr. Coffin granted, he spoke of the value of electricity for the people in future years, and a few of the noteworthy passages follow,—

"The next great social change as I see it is decentralization. Electricity made the big city. Now it may be expected to unmake it. All the advantages of the city will soon be possible on the farm without having to put up with the unendurable iniquities of city life." "Electricity

is not only the cleanest and most efficient servant that mankind has ever had, it is also the cheapest. It works for less than a coolie's wage, and its wages are going down every day, while its efficiency is being constantly increased. In addition to this, it does its own travelling at the rate of 186,000 miles a second, and doesn't have to be transported." "Of one thing I am certain,—that is, that we are just at the beginning of the electric age."

CLIFTON COLBURN

Clifton Colburn was born in Leominster, Mass., July 25, 1862, the son of Alvin and Laura Elizabeth (Seaver) Colburn, and three years later removed to Lynn. He received his education in the public schools of our city and Comer's Commercial College, Boston, then entered the banking business. He became associated with the Manufacturers' National Bank of Lynn, Feb. 12, 1891, was chosen teller in 1894, cashier in 1900 and elected president, Jan. 11, 1916, serving until his death. In civic affairs, he was chairman of the Lynn Planning Board, 1923 to Jan. 5, 1927, and politically was a Republican.

He was a member of Old Essex Chapter, Sons of the American Revolution, the Oxford Club, Lynn Gentlemen's Driving Club, Vesper Country Club of Lowell, Tedesco Country Club of Swampscott, and joined the Lynn Historical Society Mar. 8, 1901. He attended the Unitarian Church, serving on its Board of Trustees from 1915 through 1920, and as chairman 1915 through 1918.

On Oct. 1, 1896, Mr. Colburn married Gertrude Scott Penfield of Hartford, Connecticut. She was born in Middletown. There is one daughter, Mildred, who resides in Lynn with her mother. Mr. Colburn died at his home, 2 Sagamore Street, on Jan. 5, 1927.

His emigrant ancestor was Edward Colburn, who sailed in the ship "Defense" from London July 6, 1635, arriving in this country Oct. 6, 1635, and was one of the earliest settlers in Ipswich. He moved to Dracut in 1668, buying land that year, and on Apr. 3, 1671, increased his holdings, selling his Ipswich land on the latter date. His line of descent follows:—

Edward Colburn¹, b. in London, England, 1618, d. in Dracut, Mass., Feb. 17, 1700; m. Hannah ———. Robert², b. 1647, d. 1701; m. Mary Bishop, b. 1651. Nathaniel³, b. 1698, d. 1775; m. Dorcas Jones, b. 1703, d. 1799. John⁴, b. Aug. 3, 1738, d. 1827; m. Oct. 7, 1770, Anna Darby, b. 1741, d. 1803. Joseph⁵, b. 1779, d. 1857; m. May 9, 1804, Relief Gibson, b. 1779, d. 1826. Alvin⁶, b. Leominster 1820, d. 1897; m. Sept. 1, 1847, Laura Elizabeth Seaver of Northborough, b. 1822, d. 1886. Clifton Colburn⁷.

Mr. Colburn's Revolutionary war ancestor was John Colburn⁴,—He was Sergeant in Capt. John Joslin's Co. of Minute men, Col. John Whetcomb's regt., which marched on the alarm of Apr. 19, 1775, to Cambridge. Sergeant in Capt. Nathaniel Carter's Co., Col. Abijah Stearns' (Worcester Co.) regt.; marched to Williamstown Aug. 22, 1777, by order of Brig. Gen. Jonathan Warner on an alarm; served under Maj. Ebenezer Bridge; roll dated Leominster; also, Lieut. Samuel Stickney's Co., Col. Abijah Stearns' (Worcester Co.) regt.; marched under Maj. Ebenezer Bridge to Saratoga October 9, 1777, to reinforce the army under Gen. Gates; roll dated Leominster. *

*Massachusetts Soldiers and Sailors of the Revolutionary War,—Vol. III, pp. 737, 741. The original pay-rolls are in the State Archives, Vol. XII, p. 159; Vol. XVIII, p. 28; Vol. XXIII, p. 58. For further genealogical record, see Lynn Historical Society chart No. 171.

HELEN AUGUSTA COLLINS

Helen Augusta Collins, born in Lynn Feb. 27, 1843, was the daughter of Hon. Daniel Collins and Augusta (Chase) Baker, and died here June 18, 1926. She graduated from the Lynn High School and later attended the Lathrop Private School in Boston. Mrs. Collins always resided in Lynn, except the year 1866 which was spent in Macon, Georgia. She was one of the first women to vote for school committee, and when full suffrage was granted, she was proud to cast her first ballot at the age of seventy-seven. Her father was State senator 1849 and 1850; president of the first Common Council, 1850 and mayor of Lynn in 1853.

She was a member of the Unitarian Church, president of the Sewing Society, secretary of the Women's Alliance, and a director in the Lynn Woman's Club; also a member of the National Association of American Unitarians, of the Breed Family Association, and joined the Lynn Historical Society Sept. 10, 1913.

On July 7, 1864, she was married to Alexander Mitchell Collins, and there were five children,—Alexander Mitchell, b. Aug. 21, 1865, d. Oct. 8, 1865; Daniel Lloyd, b. Dec. 27, 1866, d. June 9, 1876; Sarah Augusta; George Jaques, b. Oct. 22, 1869, d. July 30, 1915, and Charles Alexander. For the Baker and Chase ancestry, see the memoir of Miss Sarah Eliza Baker in the LYNN HISTORICAL SOCIETY REGISTER, Vol. XXIV, Part I.

CHARLES HENRY CONWAY

Charles Henry Conway was born in Boston Feb. 27, 1862, the son of John and Amanda (Gilley) Conway, former residents of Marblehead. As a child, he moved to that town, living there until his removal to Lynn upon his marriage, Mar. 3, 1885, to Sarah Antoinette Johnson, daughter of Thomas Clarkson and Mary Jane (Phillips) Johnson. For thirty-five years he was in the leather business, being associated with the Levisour Company and the Levisour-Conway Company, retiring in 1921.

Mr. Conway was a member of the Oxford Club and Tedesco Country Club, Mt. Carmel Lodge, A. F. & A. M., the Algonquin Club of Boston, a director of the Central National Bank of Lynn, and a member of the Lynn Sinking Fund Commission from Mar. 25, 1918 until his death. He attended the First Universalist Church of this city, and joined the Lynn Historical Society on Oct. 19, 1909. He died at his home, 196 Ocean Street, Lynn, on Mar. 16, 1926, and is survived by his wife and two children, Charles E. Conway and Grace Levisour Conway (Mrs. W. G. B. Hatch).

ANNA LINCOLN (WITHERELL) DUNN

Anna Lincoln (Witherell) Dunn was born in Lynn Nov. 30, 1851, the daughter of Ivers Lincoln and Eunice Smith (Pike) Witherell. She was educated in the private schools of Miss Helen Shedd, Miss Bancroft and Miss Susan P. Boynton.

Residing in Lynn all her life, except the years 1877-1879 which were spent in Norway, Maine, she was active in the Unitarian Church and the Women's Alliance, and in the Lynn Woman's Club. She joined the Lynn Historical Society on Mar. 18, 1899.

On Sept. 9, 1873, she married Lewis Drake Dunn, and there is one daughter, Alice Goodsell, who married Frederick Bassett Abbott. Mrs. Dunn died in Lynn on Aug. 27, 1928.

The line of descent from William Witherell is as follows:—William Witherell¹, b. in England 1625, d. in Norton, Mass., 1691. William², m. Elizabeth Newland. William³, m. Hannah Hall. Seth⁴, m. Sarah Paine. Solomon⁵, m. Sarah Lincoln. Alanson⁶, m. Achsa Paine. Ivers Lincoln⁷, m. Eunice Smith Pike. Anna Lincoln (Witherell) Dunn⁸.

Mrs. Dunn's emigrant ancestors were William Witherell, b. in England 1625, John Pike, b. in England 1654, William Paine, b. in England 1578, and William Ripley, b. in England.

MARY ELIZABETH EARL

Mary Elizabeth Earl, daughter of John Spencer and Julia Lucretia (Fuller) Earl, was born in Clinton, N. Y., on Aug. 19, 1858, and died at her home in Lynn on Apr. 19, 1928. She attended the Lynn public schools and the Cottage Seminary in Clinton. Her religious affiliations were with the First Universalist Church and she was a member of the Lynn Woman's Club. She had two sisters and two brothers,—Frank L., b. May 15, 1853, m. Oct. 6, 1881, Mary E., dau. of Alvin and Elizabeth (Hall) Frazier, of Lisbon, Maine, and died June 20, 1923; John Willis b. Jan. 27, 1855, m. Ada Frances Bray; Alice Julia, b. May 27, 1861, m. Henry Crosman and Georgia K., b. Dec. 7, 1871.

The Earl line of descent is as follows:—Ralph¹, William², Ralph³, William⁴,—for detail of these four generations, see memoir of Anthony Earle, in LYNN HISTORICAL SOCIETY REGISTER, 1913, Vol. XVII. William⁵, b. Apr. 27, 1714 in Freetown, d. Feb. 6, 1805; m. Jan. 31, 1740, Mary Cutting of Leicester, d. May 27, 1808 (91y. 7m.). John⁶, b. Dec. 3, 1740 in Leicester, d. Mar. 12, 1814; m. Oct. 24, 1765, Sarah Wheaton of Leicester, d. Oct. 1, 1797. Cutting⁷, b. 1767 in Leicester, d. Aug. 20, 1828; m. Eunice Groves of Brimfield. Lyman⁸, b. Dec. 1791, in Brim-

field, d. May 21, 1849; m. Mrs. Sally (Seeley) Lewis. John Spencer⁹, b. June 10, 1831 in Clinton, N. Y., d. Aug. 11, 1899; m. Oct. 16, 1851, Julia Lucretia of Clinton, b. Oct. 10, 1831, d. May 2, 1912.* Mary Elizabeth¹⁰.

The Fuller line is through:—Edward¹, and wife Ann, came to Plymouth on the Mayflower, 1620, and "dyed soon after they came ashore"† Samuel², also on the Mayflower, moved to Scituate, d. in Barnstable Oct. 31, 1683; m. Jane Lathrop, dau. of Rev. John Lathrop, Apr. 8, 1653. Samuel³, bap. Feb. 11, 1638, d. in Rehoboth Aug. 15, 1676; m. (1) Ann —; m. (2) Mary Ide of Rehoboth, Dec. 12, 1673. Samuel⁴, b. Rehoboth Nov. 23, 1676, d. 1724 (?); m. Dorothy Wilmarth in Rehoboth, Dec. 16, 1700. Samuel⁵, b. Oct. 3, 1702, d. 1788 (?); m. (1) 1726, Susannah Horton, d. 1727; m. (2) 1727, Waitstill Brown, d. Sept. 1, 1738; m. (3) Hannah Lake. Jesse⁶, b. Jan. 31, 1752; m. Mar. 30, 1786, Lydia Miller. Jesse⁷, b. Nov. 23, 1792, d. 1860; m. (1) Philanda Morse; m. (2) Sarah Billings. Julia Lucretia⁸, m. John Spencer Earl. Mary Elizbeath Earl⁹.

* From "Ralph Earle and His Descendants," by Pliny Earle.

† "History of Plimoth Plantation," by Governor William Bradford.

CLARKE EARLE

Clarke Earle, the son of Henry and Lucinda B. (Pierce) Earle, was born in Worcester, Mass., on Jan. 1, 1840, and died in Lynn Apr. 4, 1927. He was educated in the public schools of Worcester. On July 2, 1863, he married Emma E., daughter of Phineas T. and Sarah M. Stone of Worcester, and they had one son, Charles A. Earle, born Apr. 21, 1864. The son, a construction engineer and later a lawyer, married Nellie Florence Dayton, Apr. 28, 1885. He died in Middlebury, Vermont, June 2, 1914.

Mr. Earle resided in Worcester until November, 1925, when he moved to Lynn. He was a stair builder by trade, and in politics was a Republican. He was a life member of the Worcester County Mechanics Association, which he joined Apr. 23, 1872; a member of the Morning Star Lodge of Masons of Worcester for more than fifty years, and at one time was Master of the Lodge. He was a member of the First (Old South) Congregational Church of Worcester, and during his residence in Lynn attended the Central Congregational Church. He joined the Lynn Historical Society Nov. 15, 1926.

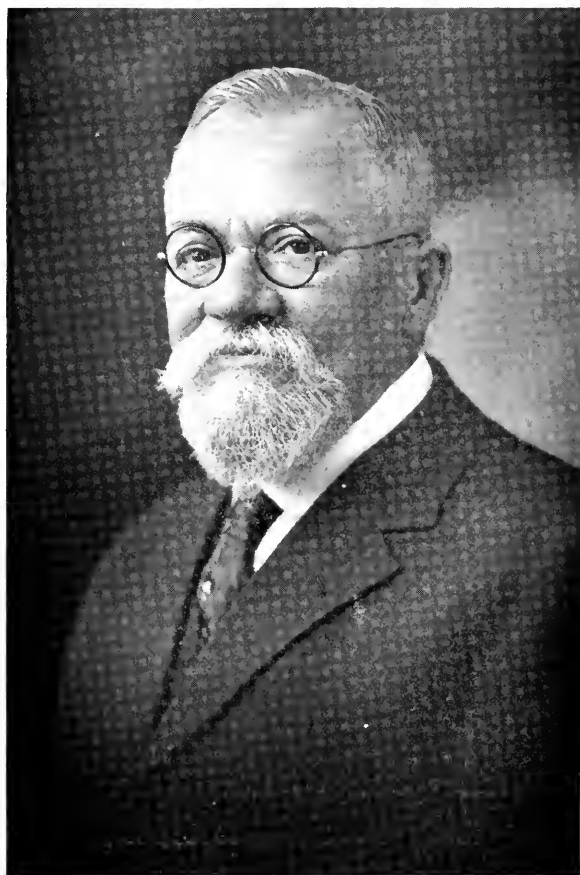

HENRY BACON FALLS

His line of descent is through Ralph Earle¹, William², Ralph³, William⁴, Ralph⁵, Ralph⁶, John⁷, Henry⁸, to Clarke⁹. This genealogy is printed in detail in the memoir of Mr. Anthony Earle.*

* See "Ralph Earle and His Descendants," compiled by Pliny Earle, also LYNN HISTORICAL SOCIETY REGISTER, 1913, Vol. XVII.

GEORGE MODASTUS ELLIS

George Modastus Ellis, son of George W. and Eliza Anne (Drake) Ellis, was born in Stoneham, Mass., on Jan. 26, 1850, and died in St. Petersburg, Florida, on July 9, 1932. He moved to Lynn in 1862, and with his father and brother, conducted a shoe bindery business, which was continued for fifty-eight years. After retiring, he made his summer home in Strafford, New Hampshire (Bow Lake), and his winter home in St. Petersburg. He was a member of the Oxford Club, Lynn, and the Lynn Historical Society which he joined Nov. 19, 1906.

Mr. Ellis was married on Jan. 1, 1871, to Annie M. Evans, who was born in Yarmouth, Nova Scotia, daughter of James and Rhoda Evans; she died June 13, 1876 in Lynn. He married (2) Jan. 7, 1886, Agnes J. Chapman of Lynn, daughter of Charles and Augusta Chapman, who survives him.

HENRY BACON FALLS

Henry Bacon Falls, son of John Quincy and Martha P. (Waite) Falls, was born in Lynn on Mar. 22, 1856, and died at his home in Lynnfield on Aug. 8, 1931. He received his education in the public schools of the city, and became one of Master Chase's school boys. He established a wall paper and painting business here and carried it on successfully until retiring in 1926; he was also an extensive owner of real estate.

Mr. Falls married on Oct. 28, 1885, Hannah Lizzie Alley, daughter of Amos E. and Margaret Alley, who was born in Lynn Aug. 28, 1856, and died in Lynnfield July 2, 1925. There

were two children,—Hannah L., born July 29, 1887, died Aug. 1, 1887, and Amos Alley, born Dec. 9, 1888, who, with his family, reside in Lynnfield. For many years the family home was at 11 Sachus Street, Lynn, with a summer home in Lynnfield, and in the fall of 1924, Mr. Falls transferred his permanent residence to 277 Salem Street, Lynnfield. He was one of the managers of the Lynn Home for Aged Men, a member of the Oxford Club, a thirty-second degree Mason and a member of Golden Fleece Lodge, A. F. & A. M., Sutton Royal Arch Chapter, Zebulon Council, Olivet Commandery, Massachusetts Consistory and Aleppo Temple. He was for many years a regular attendant at the First Universalist Church. He joined the Lynn Historical Society Nov. 19, 1906, becoming a life member Mar. 17, 1913. In civic affairs, he represented Ward 4 in the Lynn Common Council during 1885 and 1886.

Among his emigrant ancestors were Samuel Waite of Wethersford, County Essex, England, and Mary Ward, of Riverhall, England, his wife, who came to Malden in 1644. The Waitt family can be traced back to Ralf de Waitt, who in 1075 received from William the Conqueror the earldom, city and castle of Warwick.

NELLIE MARSH GOODRIDGE

Nellie Marsh Goodridge, daughter of Edwin C. and Josephine Marsh, was born in Wilmington, Mass., on Nov. 21, 1858, and died on Sept. 5, 1929, at her home, 34 Walker Road, Swampscott. She lived for a time in Peabody and on coming to Lynn, attended the Cobbet School. She was a member of the Lynn Woman's Club, the North Shore Club, and the Women's Republican Club of Massachusetts. Identified with the Unitarian Church, she was a regular attendant and a faithful church worker.

Mrs. Goodridge was married on Nov. 21, 1881, in Lynn, to Charles S. Goodridge, and is survived by her husband and two daughters,—Bessie Buxton Osborne (Mrs. Harold A.), b.

Apr. 30, 1885, and Elbra Foss Connor (Mrs. Cornelius), b. July 30, 1888. Mrs. Goodridge joined the Lynn Historical Society on Jan. 20, 1907.

CHARLES ADRIAN HAMMOND

Charles Adrian Hammond, son of John Q. and Caroline Arvilla (Wiggin) Hammond, was born in Nahant Aug. 14, 1846, and resided there until his father built a house on Essex Street, Lynn, near Pearl Street, in 1866. He graduated from the Lynn High School in 1865, having for three years walked from Nahant every morning and back in the afternoon. He was an assistant, and afterwards partner with his father in the engineering business. They made many surveys in Lynn and vicinity, and laid out and mapped the Swampscott-Marblehead Branch of the then Eastern Railroad (opened for travel Oct. 20, 1873.) They also laid out Central Avenue. This was projected by John P. Woodbury and associates to develop rear land and was intended to run straight from Central Square to the head of the Common, but the plans were ordered changed, and a bend was made at Liberty Street, making the Avenue join Essex Street opposite the new City Hall. Mr. Hammond was chief engineer during the construction of the State Hospital at Hathorne, 1873-1877 and superintendent of the Boston, Revere Beach & Lynn Railroad, 1882-1893. He was secretary of the American Society of Railroad Superintendents for twelve years, and a member of the committee on safety appliances and block signal rules of the American Railway Association. For about twelve years, he was organist at the Second Baptist Church, High Street.* He was a member of the City Council in 1893, and removed to Mt. Vernon, N. Y., that year.

On Sept. 18, 1872, Mr. Hammond married Alice Cora Oliver (born in Texas), daughter of William F. and Alice W.

*NOTE: The Second Baptist Church held services in the High Street edifice Oct. 7, 1858, to May, 1874, and during this period was known as the High Street Baptist Church. The new Church on Washington Street was dedicated in June, 1874, when the name was changed to Washington Street Baptist Church.

Oliver, and grand-daughter of Stephen Oliver, Sr. of Lynn, and their three children were,—Alice Bridges, who married Edmund C. P. Sanger, of Mt. Vernon, N. Y., Edwin Walden, of Rochester, N. Y., and John Winthrop of Schenectady, N. Y. His father was born in Phillips, Maine, and his mother in Stratham, N. H. He had two sisters and one brother, born in Nahant,—Harriett Eva, now deceased, who married Quincy A. Oliver of Lynn; Caroline Velina of Newburyport; Joseph Wheeler, residing in Clifton, who married Mary Anna Johnson, daughter of Mr. and Mrs. Joseph Bassett Johnson, of Lynn. Mr. Hammond died on Dec. 30, 1932, at the home of his son in Rochester, N. Y. He had been a member of the Lynn Historical Society since Apr. 30, 1925.

JOSEPH FRANCIS HANNAN

Joseph Francis Hannan, an eminent attorney of our city, was born in Salem, Massachusetts, on July 29, 1851, the son of John and Nancy (Walsh) Hannan, both of whom were born in Ireland. Mr. Hannan was graduated from the Salem High School in 1868, and two years later moved his residence to Lynn. He studied law in the office of William Howland, and was admitted to the Bar in 1879. He was recognized as an authority in probate and real estate law. At the time of his death he was senior member of the firm of Hannan & Hannan, and was dean of the Essex County Bar.

On June 23, 1886, Mr. Hannan married Miss Sarah E. Lennox, daughter of Patrick and Bridget Lennox, and their children are,—Dorothy H. Eichorn (Mrs. W. Newsome), Ruth C. Coughlin (Mrs. John C.) and John Lennox Hannan. He was a devout member of the Roman Catholic Church. He was vice-president and trustee of the Lynn Institution for Savings, a member of the Essex Bar Association, the Whiting and Oxford Clubs, and a charter member of the Lynn Historical Society. In politics, he was a member of the Democratic party. Mr. Hannan died at his home, 9 Kings Beach Road, Lynn, on Oct. 14, 1932.



JOSEPH FRANCIS HANNAN

GEORGE CLINTON HERBERT

George Clinton Herbert was born in Lynn Oct. 26, 1848, the son of Thomas and Mary Anna (Basset) Herbert. He died at his home on Chatham Street, on Jan. 16, 1930. He received his education in the Lynn public schools and at the Moses Brown School (formerly the Friends' School) in Providence, R. I. In his early business career, he was a stationer and book-seller on Central Avenue, and during the later years followed the insurance business.

He was a member of the Friends' Meeting, being very active in the Silsbee Street Church and the Eastern Avenue branch, and was superintendent and teacher in the Sunday School for many years. He was a member of the Rotary Club and joined the Lynn Historical Society Apr. 10, 1923.

On May 21, 1878, he was married in Seabrook, N. H., to Lucy Thorndike Gove, and there were four children:—Mary Elizabeth Thayer (Mrs. Harold S.), b. Mar. 27, 1880; Clinton Thorndike, b. Nov. 25, 1882, m. Lillian Etta Ames; Gertrude, b. May 20, 1886, d. Feb. 21, 1915; Harold Basset, b. May 5, 1897, d. Mar. 16, 1905. Mr. Herbert was ninth in descent from William Bassett, as follows:—

William¹, b. ———, d. Mar. 31, 1703; m. Sarah Burt, d. 1661, William, Jr.², b. Oct. 25, 1675, Sarah Hood, b. Aug. 9, 1657. William³, b. Nov., 1678, d. Mar. 4, 1762; m. 14 : 11m : 1703, Rebecca Berry, d. Feb. 2, 1766. Joseph⁴, b. Dec. 19, 1715, d. 1791; m. Dec. 1, 1737, Eunice Hacker, b. ———, d. Oct. 2, 1775. Isaac⁵, b. Sept. 19, 1741, d. Jan. 24, 1829; m. Nov. 22, 1769, Mary Collins, b. 9 : 11m : 1741, d. Oct. 1, 1825. Isaac⁶, b. Oct. 6, 1779, d. May 24, 1867; m. 21 : 4m : 1802, Ruth Breed, b. Mar. 21, 1782, d. July 5, 1860. William⁷, b. Mar. 4, 1803, d. June 21, 1871; m. 23 : 6m : 1824, Mary Boyce, b. Dec. 21, 1805, d. May 19, 1884. Mary Anna⁸, b. Apr. 6, 1829, d. Mar. 28, 1922; m. Thomas Herbert, b. May 16, 1817, d. June 4, 1899. George Clinton Herbert⁹.

NOTE:—See also "Early Lewis, Broad and Nahant Streets", by John Breed Newhall, in the REGISTER of 1906, Vol. X.

GRACE MIX HOLDER

Grace Mix Holder was born July 4, 1874 at Camp Chase, Ohio, and died at her home on Park Street, Lynn, Aug. 25, 1927. She was the daughter of Newell P. and Emmeline (Demorest) Mix, and resided in Columbus, Ohio, 1879-1888, Pittsburg, Penn., 1888-1890, New York City, 1897-1901, and came to Lynn in 1903.

She graduated from Ohio Wesleyan University, receiving the degree of Bachelor of Arts. While in New York, she was employed by McClure's Magazine and the Metropolitan Life Insurance Company. She was a member of the Unitarian Church, the Starr Club, and joined the Lynn Historical Society on Nov. 17, 1913. On Sept. 1, 1904, she was married to Jesse Morgan Holder of Lynn, son of the late William Channing and Helen (Shedd) Holder.

HARRIET ELLA HOLDER

Harriett Ella Holder, daughter of Nathaniel and Hannah Morgan Holder, was one of the old Lynners who resided here for ninety-two years, with the exception of a few months spent in Saugus. She was born in Lynn on June 23, 1839, and died in Saugus on Aug. 15, 1931. She graduated from the Lynn High School and the Salem Normal School, and taught for a number of years in the old schools on Mt. Vernon and School Streets.

After retiring from school life, she devoted her time to building separate houses for workmen on Pine Hill, the section in which she lived.

Miss Holder was a member of the Unitarian Church, the Lynn Chamber of Commerce, and she became a member of the Lynn Historical Society on Mar. 27, 1900.

The Holder home was built in 1836 on the site of the Dr. David F. Drew residence, corner of North Common and Harwood Streets. In 1848, Mr. Holder purchased 110 acres of land on Pine Hill, and built a new house on Pine Grove Avenue

two years later. He began the development of the Pine Hill property by laying out streets,—Linwood Street, from Walnut Street to Dungeon pasture, Pine Grove Avenue from his residence to Linwood Street, and later completed Greenwood and Ontario Streets. A description of the development of this property as a residential district can be found in a paper on "Pine Hill" by Miss Caroline Healey Holder, read before the Society on Apr. 9, 1903, and published in the REGISTER for 1911.

WILLIAM CHANNING HOLDER

William Channing Holder, son of Nathaniel and Hannah (Morgan) Holder was born March 7, 1841, in Washington, N. H., where his father, who had been educated for the ministry, was in charge of his first parish. He died at his home on Strathmore Lane, Lynn, Sept. 16, 1926.

His early life was spent in Lynn, and he graduated from the High School, later attending school in Boston. In 1867, Mr. Holder entered the coal business as a clerk and became the partner of Henry Breed, his brother-in-law. He continued in the coal business until his death, a period of fifty-nine years.

He married Jan. 25, 1870, Helen Shedd of Peabody, who, with three sons, Henry A., Jesse M. and Walter S. and three daughters, Mrs. Mary Esther (Holder) Wyatt of Kansas City, Mo., Miss H. Zulette Holder, and Mrs. Bertha Louise (Holder) Attwill of Providence, R. I., survive him. He was an active member of the Unitarian Church of Lynn and served four years in the Lynn city government as president of the Common Council and a member of the Board of Aldermen. He joined the Lynn Historical Society on Dec. 28, 1900.

HELEN HASTINGS HOVEY

Helen Hastings Hovey was born in Lawrence, Mass., on Aug. 31, 1857, the daughter of Edward Beecher and Emmeline Eaton (Holt) Hovey. She removed to Lynn with her

parents, and received her education in our public schools. For a number of years, the family lived at 125 Green Street, in the house now owned by the Lynn Historical Society, and after her mother's death, she made her home with her sister, Mrs. Louis Martin Winslow.

Miss Hovey was a regular attendant at the First Universalist Church and was very active in the work of the Pullman Mission of that Parish. She joined the Lynn Historical Society Apr. 21, 1913. After a long illness she died at her home, 27 Nahant Street, Lynn, on Sept. 11, 1927, leaving her niece Evelyn H. Winslow, and two nephews, Edward M. and Herbert H. Winslow.

The line of descent on the Hovey side comes down through Joseph Hovey and Mary —; Thomas Stickney Hovey of West Boxford, b. Sept. 8, 1792, m. Sarah C. Parker of West Boxford, Nov. 4, 1822; Edward Beecher Hovey of Lynn, b. in Boxford Apr. 3, 1832, d. in Ipswich July 6, 1878, m. Emmeline Eaton Holt of North Andover.

On the maternal side, are Nathaniel and Mehitable Holt; Eliphalet Martin Holt, b. Andover July 15, 1797, m. Mary Ann Colby of Haverhill; Emmeline Eaton Holt, b. North Andover July 6, 1832, d. Lynn, May 11, 1899.*

* Vital Records of Andover, Boxford, Haverhill, Lynn.

OLIVER RAYMOND HOWE

Oliver Raymond Howe, son of Oliver S. and Maria (Alley) Howe, was born in Ballardvale, Mass., on Sept. 15, 1851, and died in Lynn on Dec. 19, 1929. He graduated from Wilbraham Academy, class of 1871, and prior to living in Lynn, was a resident of Weston and Somerville. From 1872 to 1889, he was an accountant, and then was in the rubber goods business in Lynn; the business is still continued as Howe's Rubber Store, at 52 Central Square. He was a member of the Lynn School Board in 1888 and 1889, a charter member of the Lynn Historical Society, and in Masonry, a member of Mt. Carmel Lodge, the Blue Lodge, Sutton Royal Arch Chapter, and Olivet Commandery. He was a member of the First Methodist Church,

and sang in the Church quartette for forty years; he served as chairman of the music committee, secretary of the official board, and superintendent of the Sunday School.

Mr. Howe married at Lynn, on May 14, 1879, Olive A. Guilford, daughter of Samuel Augustus and Lydia J. (Goodwin) Guilford of Lynn, and they had one son, Edward R. Howe, b. Feb. 17, 1880, who married on Sept. 26, 1906, Annie Meinzie Strout, daughter of Allen F. and Lizzie M. (Blanchard) Strout.

EMMA FRANCES (RENTON) INGALLS

Emma Frances (Renton) Ingalls, daughter of John Anstey and Hannah (Burbank) Renton, was born in Groveland, Mass., on Feb. 27, 1843. Her education was received in the public schools of her native town and she resided there until Feb. 22, 1864, when she was married to Jerome Ingalls, son of Theophilus and Hannah (Warden) Ingalls of Lynn. She was a member of the North Shore Club, of the First Universalist Church and an active worker in the Pullman Mission connected with that Parish. She joined the Lynn Historical Society Apr. 27, 1897 as a charter member. Her father, John Anstey Renton, was born in London, England. Mrs. Ingalls died at her home, 229 Ocean Street, Lynn, on June 13, 1928, her husband having died on Jan. 25, 1915.* There were five children in the family,—Walter Renton, b. Oct. 25, 1865, m. Mary Ella Gordon of Staten Island, N. Y., Oct. 26, 1898; Alice Isabel, b. Mar. 8, 1867, m. Dr. William T. Hopkins, June 30, 1897; Charlotte Edith, b. Oct. 16, 1868, m. Walter Ellington Lummus, June 30, 1897; Robert Collyer, b. Aug. 18, 1873, d. Sept. 11, 1929, m. Florence Usher Merritt, Sept. 24, 1902, and Harry Creighton, b. July 30, 1876, m. Mildred Crissy of New York City, Jan. 11, 1910.

*The memoir of Mr. Ingalls is in the LYNN HISTORICAL SOCIETY REGISTER, 1915, Vol. XIX.

ROBERT COLLYER INGALLS

Robert Collyer Ingalls was born in Lynn, Mass., on Aug. 18, 1873, the son of Jerome and Emma Frances (Renton) Ingalls, and died at his home 9 Portland Street, on Sept. 11, 1929. He was educated in the public schools of Lynn, and after graduating from the High School, became associated with the firm of Doe & Ingalls, wholesale dealers in chemicals and mill supplies. He was a member of Old Essex Chapter, Sons of the American Revolution and joined the Lynn Historical Society Jan. 17, 1900. He was closely identified with the Unitarian Church of this city.

On Sept. 24, 1902, Mr. Ingalls married Florence Usher Merritt, daughter of Timothy and Fannie Elizabeth (Usher) Merritt, and there are three children,—Jerome Merritt, b. Nov. 13, 1903; Robert Usher, b. Jan. 24, 1909, and Janet, b. July 29, 1914.

The emigrant ancestor was Edmund Ingalls, who came to Lynn as one of the first five settlers in 1629, and the line of descent is as follows:—Edmund Ingalls¹, son of Robert and grandson of Henry Ingalls, b. in Skirbeck, Lincolnshire, England, about 1598, d. in Lynn, March, 1648. Robert², b. in Skirbeck about 1621, d. 1698. Nathaniel³, b. in Lynn 1660, d. 1737. Joseph⁴, b. 1700, d. 1760. John⁵, b. 1727, d. 1772. Abner⁶, b. 1763, d. Sept. 1. 1846. Theophilus⁷, b. 1800, d. 1845. Jerome⁸, b. Sept. 25, 1840, d. Jan. 25, 1915. Robert Collyer Ingalls⁹.

NOTE:—Further reference is made to the memoirs of Mr. Ingalls' mother and father, Mrs. Emma Frances (Renton) Ingalls, in this volume, and Mr. Ingalls in volume XIX 1915.

ANDREW DUDLEY JOHNSON

Andrew Dudley Johnson, son of John Berry and Joanna (Newhall) Johnson, was born in Lynn May 22, 1845, and died Mar. 2, 1926. He attended the elementary schools and spent one year at High School. In 1877, he removed to Saugus, returning to Lynn in 1910. He was a shoe manufacturer but gave some time to farming, and for four years was tax collector in Saugus. Politically he was a Republican.

Mr. Johnson joined the Lynn Historical Society as a charter member, Apr. 27, 1897, and was on the Council from 1908 to March 2, 1926. He was a member of the Houghton Horticultural Society and the Unitarian Church of Lynn, being actively interested in the Layman's League. On Oct. 1, 1869, he married Amelia Adams Cate, daughter of Daniel and Sophia O. Cate, in Lynn. She died May 8, 1877. Their two sons were William Dudley, b. Aug. 29, 1870, d. June 24, 1892; and Fred-eric Cate b. Sept. 29, 1874. His second wife was Lydia Maria Hacker, daughter of Isaiah and Martha (Mudge) Hacker, whom he married Apr. 16, 1891.

Among his Revolutionary ancestors were,—Edward John-son, Micajah Newhall, Nathan Mudge and Capt. William Farrington.

Mr. Johnson was descended from Capt. James Johnson, b. England, who at the age of 28 came to Boston from the port of London in the ship "Amity" in Oct. 1635. He resided in Boston where he owned a parcel of land of 8 acres adjacent to Boston Common. In 1638, he was Lieut. of the Ancient and Honorable Artillery Co. He married Abigail Oliver, dau. of Elder Thomas Oliver (1567-1658), a physician and surgeon from Bristol, England, who came in the "William and Frances" in 1632 and settled in Boston, where he was ruling Elder of the First Church. The line is as follows:—Capt. James¹ Johnson. Samuel², bp. Mar. 16, 1650, m. Phoebe Burton. Jonathan³, b. 1672, (came to Lynn 1707) m. May 30, 1710, Sarah Mansfield (1683-1728), dau. of Gen. Joseph Mansfield. Edward⁴, b. Aug. 16, 1721, m. Oct. 3, 1744, Bethia Newhall. Micajah⁵, b. Jan. 24, 1764, m. at Salem, Sarah Berry. John Berry⁶, b. Feb. 22, 1807, m. Sept. 14, 1836, Joanna Newhall, b. Apr. 19, 1814, dau. of Paul and Mary (Mudge) Newhall. Andrew Dudley Johnson⁷.

The Newhall line runs as follows:—Thomas^{1,2}, Joseph³, Daniel⁴, Josiah⁵, Micajah⁶, Paul⁷, Joanna⁸, m. John Berry Johnson; Andrew Dudley Johnson⁹.

The Mudge line:—Thomas¹, John², John³, John⁴, Nathau⁵, Mary⁶, m. Paul Newhall; Joanna Newhall⁷, m. John Berry Johnson; Andrew Dudley Johnson⁸.

NOTE:—See "Memorials of the Family of Mudge in America from 1638-1868," by Alfred Mudge.

ANNA LOUISE (BREED) JOHNSON

Anna Louise (Breed) Johnson was the youngest child of Hon. Andrews and Susan (Davis) Breed. She was born Nov. 6, 1837 in the family homestead, which stood on Boston Street, between Mall and Marion Streets. She was educated in Miss Titcomb's school in Newburyport, and the Lynn High School. On Aug. 19, 1857, she married Enoch Stafford Johnson, son of Otis and Virginia (Taylor) Johnson of Lynn, and there were three children,—Susan Louise, Otis Stafford, who lived in Colorado Springs after his marriage until his death, Aug. 21, 1905, and Arthur Stafford, b. Mar. 24, 1869, d. Aug. 17, 1869.

Mrs. Johnson was a member of the Lynn Woman's Club, a charter member of the North Shore Club, a member and the last president of the Ladies' Benevolent Society,* and became a charter member of the Lynn Historical Society, April 27, 1897. Before her marriage, she joined the First Congregational Church, during the pastorate of Rev. Parsons Cooke, but in 1867 became, with her husband, identified with St. Stephen's Parish (Episcopal) of Lynn. Mrs. Johnson was a devoted member there for nearly sixty years. She was also a member and the first president of St. Stephen's Church Club. She passed away at her home, 55 Atlantic Street, on Dec. 30, 1926. Her genealogical line runs through,—

Allen Breed¹, Allen², Joseph³. (For details of these three generations, see the memoir of George Wesley Breed in this volume.)

Allen⁴, b. Mar. 16, 1707, m. June 2, 1728 Hulda Newhall. Allen⁵, b. Apr. 19, 1744, d. 1788; m. Mar. 4, 1766 Abigail Lindsay, b. Aug. 31, 1747, d. Mar. 3, 1833. Thomas Andrews⁶, b. Dec. 22, 1768, d. Feb. 16, 1841; m. May 9, 1793 Hannah Newhall, b. July 10, 1767, d. Oct. 2, 1825. Hon. Andrews⁷, b. Sept. 20, 1794, d. Apr. 20, 1881; m. Aug. 29, 1822, Susan Davis, b. Mar. 26, 1795, d. June 2, 1868. Anna Louise⁸, b. Nov. 6, 1837, d. Dec. 30, 1926; m. Enoch Stafford Johnson Aug. 19, 1857.

Through two other lines, she traced descent from Thomas Newhall, and once from his brother Anthony Newhall; also from Christopher Lindsey, Hugh Alley, Edmund Farrington, Thomas Farrar, Henry Collins, John Blaney, Joseph Batchelder, Thomas Andrews of Hingham, George Davis of Lynn and Reading, and John Chapman of Tewksbury.

*The Ladies' Benevolent Society, originally organized as The Female Benevolent Society, continued for one hundred years (1814-1914).

NOTE:—See memoir of Enoch Stafford Johnson, LYNN HISTORICAL SOCIETY REGISTER, 1905, Vol. IX. Breed Family Association Publication Feb. 23, 1927. Lynn Historical Society Genealogical charts Nos. 12, 12a, b, c, d, e.

BENJAMIN NEWHALL JOHNSON

Benjamin Newhall Johnson, the son of Rufus Augustus and Ellen Maria (Newhall) Johnson, was born in Lynn June 19, 1856 and died at his home, 109 Nahant Street, on Feb. 19, 1932. He attended Chauncy Hall School and Phillips Exeter Academy and graduated from Harvard College in the Class of 1878, being elected a member of Phi Beta Kappa, and receiving the degree of A. B., cum laude, with highest honors in philosophy. He afterward entered the Law School of Boston University and was admitted to the Massachusetts Bar on Mar. 31, 1880. He was admitted to practice in the United States District Court, May 26, 1884; the United States Supreme Court, Oct. 11, 1886, and the United States Circuit Court of Appeals, Apr. 17, 1896.

His first legal association was with the office of Ives, Lincoln & Huntress in Boston. He was a member of the firm of Ives, Johnson & Ives from 1882 to 1884. After the death of Stephen B. Ives, Mr. Johnson continued alone until he became associated with W. Orison Underwood in 1889, and the partnership of Johnson & Underwood was formed a little later. Robert P. Clapp became associated with this firm in 1894, and in 1897 the firm of Johnson, Clapp & Underwood was formed. Mr. Underwood retired from practice in 1919, and Frederick Manley Ives, a grandson of Mr. Johnson's first partner, became associated in the firm of Johnson, Clapp, Ives & Knight, in which firm Mr. Johnson was a partner at the time of his death. In 1924, Mr. Johnson and Mr. Clapp participated in the visit of the American Bar Association to England and France.

Mr. Johnson was a member at large of the Lynn School Committee, 1891-1894 and by appointment of His Excellency Curtis Guild, Jr., Governor, was chairman of the Metropolitan Improvements Commission (Resolves of 1907, chapter 108). His report, published in 1909, has been widely used in the further study of the subjects considered,—improvement of transportation conditions, harbor facilities and other developments in and about Metropolitan Boston. In June, 1929, Tufts College conferred upon him the honorary degree of Master of Arts.

Always deeply interested in the history of Lynn and Saugus, he was among the well known group of men who formed the Lynn Historical Society, Apr. 27, 1897 and became a life member Oct. 20, 1913. He served as councillor, 1898-1917; vice-president, 1898, 1899; president 1900-1909 and 1918 to Feb. 19, 1932. He was a member of the Breed Family Association, the Society of Colonial Wars; past president of the Massachusetts Society, Sons of the American Revolution, Old Essex Chapter, S. A. R., of Lynn* and a life member of the Governor and Company of Massachusetts Bay in New England. Following his service on the executive committee of the National Society, S. A. R., he was elected president general in May, 1931, giving much of his time and energy to the duties of the latter office, and was especially active during the Yorktown Sesquicentennial, making the presentation address at the unveiling of a tablet on the Old Custom House at Yorktown, in honor of the Admiral Comte de Grasse, Oct. 17, 1931.

Mr. Johnson was one of the "Four Minute Men" of the Committee on Public Information of the United States government, serving throughout the World War. He was a member of the American Bar Association, Massachusetts Bar Association, Bar Association of the City of Boston, and Essex County Bar Association, the Harvard Clubs of New York, Boston and Lynn, Algonquin Club, Boston City Club, Tedesco Country and Salem Country Clubs, Eastern Yacht Club, Appalachian Mountain Club, American and Massachusetts Forestry Associations, Massachusetts Fish and Game Association, the Oxford Club, of which he was president 1890-93, Bostonian Society, Boston and Lynn Chambers of Commerce. He was a director of the Atlantic National Bank of Boston, vice-president and director of the Essex Trust Company of Lynn and Lynn Gas and Electric Company, vice-president and trustee of the Lynn Institution for Savings, a director of the Boston Woven Hose and Rubber Company, and president of the Carver Cotton Gin Company.

* Mr. Johnson's Revolutionary War ancestor was Harris Chadwell, private in Capt. Rufus Mansfield's Company which marched on the Alarm of Apr. 19, 1775; First Lieutenant in Capt. Samuel King's Company for Coast Defense at Lynn and Salem, 1775; also in Capt. Joseph Hiller's Company, Col. Titcomb's Regiment, Rhode Island service, 1777.

He wrote many historical papers, a number of which have been published. Serving as chairman of the executive committee for the Tercentenary celebration of the settlement of the Third Plantation in June and July, 1929, he visited England in the spring of that year, and in behalf of the city, by appointment of His Honor Ralph S. Bauer, Mayor, arranged for the visit of the Marchioness Gwladys Townshend, Mayor of King's Lynn. In connection with this celebration, Mr. Johnson built and presented to the Lynn Historical Society a brick fire-resisting Museum for housing and protecting its constantly growing and valuable collection.

Mr. Johnson became affiliated with the First Universalist Church of Lynn in 1879; he was elected a member of the Parish Mar. 26, 1883, and was received into Church membership Apr. 8, 1887. He was superintendent of the Church School, 1886-1890; a trustee 1888-1893, and 1895; and chairman of the Board of Management 1917-1921 and 1924-1928.

"A distinguished citizen, honoring our City by his frequent service for it, a successful attorney, an inspiring friend with a cheerful word for everyone, Mr. Johnson was deeply interested in the welfare of Lynn, and especially in the early history of Saugus and Lynn He was a notable example of a public spirited citizen, in the time and energy he devoted to the affairs of his State, his City and his Church, and his zeal for the permanent success and future welfare of our Society will be our inheritance and inspiration "

(From a memorial issued by the Lynn Historical Society.)

"The truest thing that can be said of Mr. Johnson is that he was a man greater than the sum of all his parts. He was a distinguished lawyer, but he was more than a lawyer. He was a student of history, but something more than a student of history. He was a man of affairs, but greater than a man of affairs. Whatever he touched, he lighted up with the inner power of his own splendid character. His buoyancy, his cheer, his indomitable devotion to the causes he served, were outstanding characteristics."

(From the tribute of Rev. Frederic W. Perkins, D.D., to the qualities of his friend.)

On June 15, 1881, Mr. Johnson married Ida Moore Oliver, daughter of Henry N. and Sarah A. Oliver of Saugus, b. Mar. 16, 1855, d. May 27, 1894, and their children were,

Romilly, b. May 6, 1883, d. Aug. 6, 1929, and Marian (Mrs. Samuel B. Charles), b. May 22, 1886. Mr. Johnson married (2) June 18, 1896, Virginia Vernon Newhall, daughter of Timothy A. and Sarah Ellen (Stacy) Newhall of Lynn, b. Feb. 22, 1869, d. July 5, 1926; their children are Benjamin Newhall, Jr., b. Jan. 1, 1903 and Richard Vernon, b. Oct. 29, 1904. A daughter Virginia, b. Aug. 2, 1897, d. Mar. 12, 1898.

Mr. Johnson was descended from Richard Johnson, Thomas Newhall and Allen Breed. The Johnson line is through,—Richard¹, Samuel², Richard³, Samuel⁴, Richard⁵, Timothy⁶, Rufus⁷, Rufus Augustus⁸, Benjamin Newhall Johnson⁹.

The Newhall line is through,—Thomas¹, Thomas², John³, Jacob⁴, Locker⁵, Jacob⁶, Jacob⁷, Benjamin Franklin⁸, Ellen Maria⁹ m. Rufus Augustus Johnson, Benjamin Newhall Johnson¹⁰.

The Breed line is through,—Allen¹, Allen,² Timothy³, Jonathan⁴, Ruth (Breed) Witt⁵, Ruth (Witt) Chadwell⁶, Elizabeth (Chadwell) Johnson⁷, Rufus Johnson⁸, Rufus Augustus Johnson⁹, Benjamin Newhall Johnson¹⁰.

NOTE:—For further records, see the Lynn Historical Society genealogical charts Nos. 131 and 131a, and the Breed Family Association Publications, No. 11, December, 1932.

ELLEN MARIA (NEWHALL) JOHNSON

Ellen Maria (Newhall) Johnson, the daughter of Benjamin Franklin and Dorothy (Jewett) Newhall, was born on Oct. 16, 1836, in Saugus and was married to Rufus Augustus Johnson of Lynn on Oct. 15, 1854. Her mother was from Hebron, Connecticut. No more beautiful memorial to Mrs. Johnson could be prepared than one written by her son, Benjamin Newhall Johnson, on Mar. 1, 1926, and it is an honor to have the opportunity of inserting it here.

“The death of Mrs. Ellen M. Johnson on Wednesday, February 24th, 1926, caused a widespread sorrow in the village of East Saugus. Born here eighty-nine years ago, when there was nothing in the way of a village between the hill and the river but the single old road (now Chestnut Street) from Lynn toward Boston, she lived in East Saugus through a period of three generations. During that time she witnessed a series of

amazing changes in the life and growth of the community. She was a great granddaughter of "Landlord" Jacob Newhall who during the Revolutionary War was the most prominent citizen hereabouts, in what was then the "West End" of Lynn, not only because of his intense patriotism but as proprietor of the famous old Blue Anchor Tavern during those troublous times.

Mrs. Johnson's father was the late Benjamin F. Newhall who as a prominent man of business, Representative in the General Court, County Commissioner, and the holder at different times of nearly every town office in Saugus, came to be generally known from 1840 to 1860 as the "Squire" of the neighborhood.

Mrs. Johnson was a woman of strong character with a fine and charming personality which won the respect and affection of all who knew her. Her tastes were domestic. Her first interest was in her home and family. But she also felt throughout her life a deep concern for the welfare of this village. She was particularly loyal and active in the support of the Community Church of which she was a member, taking a prominent part in the planning and construction of the parlors which have aided so much in church community life. She lived along the heights of womanhood, representing always what was true and good and beautiful.

Mrs. Johnson leaves one sister, Mrs. Alice A. Newhall; two sons, Benjamin Newhall Johnson and Arthur Franklin Johnson; and two daughters, Nellie J. O'Connor (Mrs. John) of Chicago and Louise J. Page (Mrs. Henry Clay) of Kansas City.* She was a member of the Riverside Club, the North Shore Club of Lynn and the Lynn Historical Society.† Rev. Garfield Morgan, a former pastor of the Community Church officiated at the funeral on Saturday last, which was held in Mrs. Johnson's home. The mountain of flowers, so choice and fragrant, expressed fittingly the universal love and esteem in which this rare woman was so widely held."

* A daughter, Sadie A., born in Saugus May 27, 1871, died there on May 3, 1877.

† Joined Jan. 27, 1902.

LYDIA MARIA (HACKER) JOHNSON

Lydia Maria (Hacker) Johnson, widow of Andrew Dudley Johnson, was born in Lynn on Aug. 10, 1849 and spent her entire life of eighty-two years here, with the exception of a few years in Manhattan, Kansas, prior to 1890, and the period from 1891 to 1910 in Saugus. She was the daughter of Isaiah and Martha (Mudge) Hacker, attended our public schools and graduated from the Lynn High School.

On Apr. 16, 1891, she was married to Andrew Dudley Johnson, then of Saugus. He was the son of John Berry and Joanna (Newhall) Johnson of Lynn. Mrs. Johnson died Dec. 22, 1931. She was a member of the Unitarian Church, the Unitarian Women's Alliance, and of the North Shore Club. She joined the Lynn Historical Society on Dec. 22, 1897.

Through her mother she was descended from,—Thomas Mudge¹ and Mary of Malden. John² and Ruth Burditt of Malden. Deacon John³ of Malden, and Lydia ——. John⁴, b. Malden Dec. 30, 1713, d. Lynnfield Nov. 26, 1762; m. May 4, 1738, Mary Waite of Malden, b. Sept. 22, 1714. Enoch⁵, b. Lynnfield Aug. 1, 1754, d. Lynn Jan. 30, 1832; m. Jan. 6, 1773, Lydia Ingalls of Lynn, b. May 22, 1756, d. Apr. 25, 1833. James⁶, b. Oct. 23, 1784, d. Jan. 18, 1852; m. Oct. 6, 1805, Ruth Attwill of Lynn, b. Aug. 1, 1786. Martha⁷, b. Orrington, Maine, July 2, 1806, d. Lynn Jan. 18, 1868; m. Mar. 16, 1824, Isaiah Hacker of Lynn, who d. Nov. 25, 1866. Lydia Maria Hacker⁸, m. Andrew Dudley Johnson.

NOTE:—See "Memorials of the Family of Mudge in America, from 1638 to 1868," by Alfred Mudge.

ROMILLY JOHNSON

Romilly Johnson, the son of Benjamin Newhall and Ida Moore (Oliver) Johnson, was born in Lynn May 6, 1883, and died at his home 109 Nahant Street, on Aug. 6, 1929. He received his early education in the Lynn public schools and Hopkinson's School of Boston.

"He was at Harvard during the freshman year as a member of the Class of 1906, and in the fall of 1903 entered the sophomore class at Bowdoin College, with the purpose of return-

ing to Harvard the following year for the remainder of his college course. During that year, however, a delightful friendship developed between him and President William DeWitt Hyde and other members of the Bowdoin faculty, with the result that he decided to complete his college course there. He took his A.B. degree in June, 1906. He became a member of Alpha Delta Phi at the time of his entrance at Bowdoin and remained throughout his life deeply interested in that fraternity. He was leader of the Bowdoin Glee Club, acting as such throughout his Junior and Senior years.

After graduation he went to Italy to pursue the study of music. First at Florence and afterwards at Milan, he studied under some of the greatest of the Italian maestros, both for the purpose of becoming proficient on the piano and for the development of his baritone voice. At the beginning of the World War he had been living in Italy continuously since his graduation and, during the last two years, had been singing in opera in numerous opera houses throughout that country, with much promise of success. The war, however, closed every opera house in Italy, and he was compelled to change his plans. At that time, he began composing, with the result that numerous songs, of which he was the author of both music and words, and a number of instrumental compositions were produced by him and published both here and in Europe. All this music he published under the name of "G. Romilli." Many of these songs and instrumental pieces became widely known, being developed by orchestration in France, and in at least one instance his compositions were used to a considerable extent in a musical comedy produced on Broadway. He was a man of winning personality and in singing and interpreting music, especially his own songs, gave an unusual degree of pleasure to all who heard him. His presence was much sought for in fraternity and class meetings; and when he could be persuaded to take part in any entertainment, he contributed definitely to the life and success of the occasion.

During the World War he served as a Minute Man, subject to call for the furnishing of music and entertainment in our

numerous army camps. After the close of the war, he spent a considerable part of every year in Europe, mostly in France and Italy."

Mr. Johnson became a life member of the Lynn Historical Society on Oct. 20, 1913.

NOTE:—The lines within quotation marks are taken from a sketch of Mr. Johnson which was prepared by his father for the Twenty-fifth anniversary report of the Harvard Class of 1906. For the genealogical record and Revolutionary war ancestor, see the memoir of Benjamin Newhall Johnson in this volume.

VIRGINIA VERNON (NEWHALL) JOHNSON

Virginia Vernon (Newhall) Johnson, the daughter of Timothy Alley and Sarah Ellen (Stacy) Newhall, was born in Lynn Feb. 22, 1869 and died at her home, 109 Nahant Street, on July 5, 1926. She was educated in the Lynn public schools and the Classical High School. She then entered Radcliffe College, graduating in the class of 1890, and afterwards became a member of the governing board of the college. She always kept in close touch with Radcliffe, and was instrumental in assisting many young girls to attend that college. She was a member of the 1884 Club, the North Shore Club, the College Club of Boston, was a charter member of the Lynn Historical Society (Apr. 27, 1897) and became a life member Oct. 25, 1913. She was also actively interested in the Lynn Day Nursery, was a member of the First Universalist Church, and of the Pullman Mission of that Parish.

Mrs. Johnson was married to Benjamin Newhall Johnson of Lynn, June 18, 1896, and their two sons are Benjamin Newhall, Jr. b. Jan. 1, 1903 and Richard Vernon b. Oct. 29, 1904. A daughter Virginia, born Aug. 2, 1897, died Mar 12, 1898.

She was eighth in descent from both Thomas Newhall and Hugh Alley. The Newhall line is through,—Thomas¹, Thomas², Joseph³, Benjamin⁴, Aaron⁵ Aaron⁶, Timothy Alley⁷, Virginia Vernon Newhall⁸, m. Benjamin Newhall Johnson.

The Alley line is through,—Hugh¹, Hugh², Benjamin³, Jacob⁴, Timothy⁵, Sally⁶, m. Aaron Newhall, Timothy Alley Newhall⁷, Virginia Vernon Newhall⁸, m. Benjamin Newhall Johnson.

NOTE:—The complete records are in the Lynn Historical Society genealogical charts, Nos. 132 and 132 a.

WILLIAM BRIGGS KELLEY

William Briggs Kelley, the son of William Arnold and Ann Williams (Bennett) Kelley, was born in Lynn on Mar. 13, 1847, and died here on Aug. 2, 1927, in his eightieth year. He received his education in the public schools, and after graduating from the High School joined his father in the manufacture of morocco leather on Munroe Street, under the firm name of William A. Kelley & Son. During the last twenty-five years of his life, he was connected with the Essex Trust Company. Politically he was a Republican; he was a member of the Oxford Club, Old Essex Chapter, Sons of the American Revolution, joined the Lynn Historical Society on May 19, 1913, and was affiliated with the First Universalist Church.

On Apr. 14, 1870, Mr. Kelley married Lucy Breed Hacker, daughter of Henry Marriott and Lucy Johnson (Breed) Hacker. Three children are now living,—William B., Jr., of Wilkesburg, Penn., Esther H. Mayo (Mrs. Henry R.) and H. Morris. Mr. Kelley's two sisters are Mrs. Micajah Pratt Clough and Lucy P. Kelley.

On the maternal side, Mr. Kelley is descended in six lines from the following Mayflower passengers:—Edward Doty, Francis Cooke (two lines) Stephen Hopkins (two lines) and Richard Warren.

The lines of descent are as follows:—William Briggs Kelley, son of William Arnold Kelley and his wife Ann Williams Bennett, daughter of Briggs Bennett and his wife, Susanna A., daughter of James⁵ Doten, who was a son of Stephen⁴ Doten (fourth in descent from Edward Doty, Mayflower passenger) and his wife, Hannah Bartlett of Plymouth, grand-daughter of Robert Bartlett (who was fourth in descent from Richard Warren, Mayflower passenger) and his wife Sarah³ Cooke, dau. of Jacob² Cooke (son of Francis Cooke, Mayflower passenger), and his wife Damaris², daughter of Stephen Hopkins, Mayflower passenger. In the Doty line, John² Doty married Elizabeth³ Cooke (Jacob² and Damaris Hopkins² Cooke), making double lines of descent from Francis Cooke and Stephen Hopkins.

Mr. Kelley's Revolutionary war ancestor was John Witham of Marblehead, a private in Capt. Bradbury Saunders' Company, in 1776, for the defense of Gloucester; he was also on the ship "Franklin" at the capture of the British Transport "Hope."

NOTE:—Mayflower Descendant, Vol. XXIX, No. 2, pp. 85, 86, 87. Lynn Historical Society Genealogies of Mrs. Harriet K. Clough, Nos. 231 and 23b.

JAMES WOOLLEY KIMBALL

James Woolley Kimball, son of Rufus and Mary Ann (Woolley) Kimball, was born in Lynn on Dec. 17, 1858, and resided here until moving to Swampscott in 1910. He was educated in our public schools and entered business in the office of the *Lynn Transcript*, which was published by his father, Thomas P. Nichols and Abel G. Courtis. He then went to the composing room and later the reportorial staff of the *Lynn Item*. He was page in the House of Representatives, 1882-1884; messenger, 1885-1887; assistant clerk of the House, 1888-1896, and on Jan. 6, 1897 was elected clerk, serving until his death. He was also secretary of the Massachusetts Constitutional Convention, 1917-1919. His service as clerk of the House of Representatives exceeded in length that of any other clerk since the adoption of the State Constitution, and, "as the years of his clerkship passed, his widened experience and increased knowledge made him an authority in parliamentary procedure."

On June 29, 1881, Mr. Kimball married Nellie Marie Harwood, daughter of David, Jr. and E. Adaline Harwood, and they had one daughter, Elizabeth Choate, now Mrs. Charles F. Sprague, b. Aug. 6, 1888. He joined the Lynn Historical Society Nov. 15, 1909 and was a member of the Oxford Club, serving as its secretary 1908-1928; a member of Golden Fleece Lodge, A. F. and A. M. of Lynn, the Masonic Club of Swampscott, and the Salem Golf Club. He died Apr. 4, 1928.

His emigrant ancestor was Richard Kimball of Rattlesden, County Suffolk, England, b. 1595, who came to America from Ipswich, England, in the ship "Elizabeth," in 1634. He first settled in Watertown and removed to Ipswich, Mass. about 1636. The line of descent is through Richard¹, Caleb², b. 1639. Caleb³, b. Sept. 8, 1662. John⁴, b. Mar. 6, 1687. Jeremiah⁵, b. Jan. 20, 1717. Jeremiah⁶, b. June, 1750. Josiah⁷, b. June 22, 1786. Rufus⁸, b. Ipswich, Mar. 13, 1829, d. Lynn, Feb. 25, 1914; m. Mary Ann, dau. of James and Julia Woolley, Nov. 30, 1854; she was of Sag Harbor, N. Y. James Woolley Kimball⁹.

Another emigrant ancestor was John Choate, and this line comes, through John¹, Thomas², Thomas³, Jeremiah⁴. Lois⁵, m. Jeremiah Kimball. Josiah Kimball⁶, m. Hannah Ross. Rufus⁷. James Woolley Kimball⁸.

NOTE:—See Lynn Historical Society Genealogical charts Nos. 24 and 24a; also memoir of Rufus Kimball in the Society Register, 1914, Vol. XVIII.



JAMES WOOLLEY KIMBALL

ANNIE E. (FRIEND) McARTHUR

Annie E. (Friend) McArthur, the daughter of Samuel and Abigail Hinds (Reed) Friend, was born in Gloucester, Mass., on Oct. 15, 1844. She was educated in Gloucester, and on graduation from the High School, attended the Salem Normal School. At one time, she was a teacher in the Phillips School, Boston. Coming to Lynn after her marriage, she continued her residence here until 1896, after which she divided her time between Lynn, Boston and Europe, especially Italy. She was a member of the Lynn Woman's Club of St. Stephen's Church, and joined the Lynn Historical Society June 1, 1897.

She was married on Nov. 26, 1872, to Dr. John Ambrose McArthur, and for many years their home was on South Common Street. One daughter, Catharine Campbell Vantancoli, was born Nov. 27, 1878, and now resides in Genoa, Italy. Mrs. McArthur died on May 17, 1929, during a visit with her daughter. She was great, great, granddaughter of Gen. James Reed of Keene, N. H., who served in the Revolutionary War.

FRANK WILLIAM MACE

Frank William Mace, a member of the Council of the Lynn Historical Society, and chairman of its House Committee, was born in Lynn Mar. 1, 1860, the son of Andrew and Abbie (Silsbee) Mace, and died at his home, 15 Mace Place, Lynn, Oct. 24, 1931. He lived here throughout his life, receiving his education in the public schools. For many years he was in the employ of the Lynn Gas and Electric Company, and Superintendent of Construction.

On Sept. 5, 1882, Mr. Mace was married to Florence Hall Nichols of Lynn, daughter of Joseph H. and Mary Nichols. They had one son, Shirley Andrew, born Nov. 5, 1884; married Sept. 18, 1912, Marion Young, daughter of Elbridge S. and Annah A. (Davis) Young and they have a son, Andrew.

Mr. Mace was a member of the Oxford Club, the Quarter Century Club of the Lynn Gas and Electric Company, the New

England Gas Association, and the Lynn Historical Society, which he joined March 21, 1904. Formerly attending the Friends' Society, he was treasurer of their Sunday School; he later transferred his membership to the First Universalist Church, and served as Trustee 1922-1926. In all these organizations, he was deeply interested and gave much of his time and thought.

The Silsbee line runs as follows:—Henry¹, b. England; m. (1) Margery —. Ephraim², d. bef. March, 1729; m. Rachel Bassett. Henry³, b. Nov. 15, 1694; m. Abigail Collins. Henry⁴, b. Jan. 25, 1731; m. Hannah Bassett. Henry⁵, b. Apr. 24, 1775; m (1) Mary Chase. Abner⁶, b. Sept. 11, 1812; m. Dec. 15, 1836, Abigail L. Lewis. Abbie Maria⁷, b. Mar. 6, 1841; m. July 13, 1859, Andrew Mace of Reedfield, Me. Frank William Mace⁸.

HIRAM EMERY MILLER

Hiram Emery Miller, the son of John and Elmira (Lord) Miller, was born Dec. 12, 1872, at Winterport, Maine. He received his education in the schools of Winterport, later attending East Maine Seminary, Bucksport Academy and Wesleyan University, Class of 1895; he was a member of Delta Kappa Epsilon fraternity. He was principal of Brattleboro, Vermont, Academy 1895-1900, and while there studied law with Judge Hoyt H. Miller of the United States District Court, being admitted to the Massachusetts Bar and moving to Lynn in 1900, when he devoted himself especially to the practice of corporation law. He was a director of the Olympic Theatres, Inc., the Lynn Storage Warehouse Corporation and the Campbell Electric Company; one of the organizers of the State National Bank, vice-president of the Lynn Morris Plan Company, and a director of the Sagamore Trust Company. During his residence in Lynn, he lived in the Lakeside district, serving in the city government, both as councilman and alderman, and was also on the Republican State Committee. He was a member of Golden Fleece Lodge, A. F. & A. M., of the Order of the Mystic Shrine, East Lynn Lodge of Odd Fellows, Peter Woodland Lodge, Knights of Pythias, Kiwanis Club, Essex County

and Massachusetts Bar Associations, and a trustee of the Lakeside Methodist Episcopal Church. He joined the Lynn Historical Society Oct. 18, 1909.

On June 21, 1904, Mr. Miller was married to Katherine F. Fisher at Brattleboro, Vermont, and she, with two children, Ruth and J. Stedman, survive him. He died very suddenly in his office on Aug. 27, 1927.

EDWIN LEONIDAS NEWHALL

Edwin Leonidas Newhall was born in Oriole, Maine, on Nov. 30, 1849, the son of Rufus Franklin and Florinda Helen (Lees) Newhall of Lynn, and resided during most of his life at the homestead on Summer Street. He attended the Lynn public schools and the Robinson Business School in Boston. He was a book-keeper, accountant and real estate manager. He represented Ward 5 on the Lynn School Committee, 1890-1892; was a member at large in 1896, 1897, 1899 to 1905 inclusive, and chairman of the Evening School Committee, 1890 to 1893. A member of the First Baptist Church for fifty-two years, he was a trustee, treasurer, deacon, and a teacher in the Sunday School. He was treasurer of the Houghton Horticultural Society, a member of Providence Lodge, I. O. O. F.; Warren Council No. 13, United American Mechanics; Sumner Council No. 64, Sovereigns of Industry; Howard Temple of Honor No. 10; Old Essex Chapter, S. A. R., and joined the Lynn Historical Society Apr. 20, 1915.

Mr. Newhall married at Lynn, Jan. 21, 1880, Miss Annie Cutts of Salem (daughter of Richard and Priscilla Cutts), and died at his home, 238 Summer Street, Nov. 21, 1929. There were four children;—Abby Lee Wentworth (Mrs. Louis A.), Lawrence Edwin, Everett Hiltz and Benjamin Cutts. He was the grandson of Rufus, Jr., and Sarah (Witt) Newhall and great grandson of Benjamin and Abigail (Rust) Witt. Their old homestead was on South Common Street, between Pleasant and Shepard Streets, running down to the water and it is prob-

ably through them that Mr. Newhall came into possession of his land at 238 Summer Street.

Among his emigrant ancestors were Andrew Lees and Isabel Smith of England. The former is buried in St. John, N. B., and the latter in Hollis, N. H.

EMMA DOW (IRESON) NEWHALL

Emma Dow (Ireson) Newhall was born in Lynn Feb. 8, 1842, the daughter of Benjamin and Harriet Wyman (Choate) Ireson, and died at her home, 281 Ocean Street, Feb. 9, 1931, in her ninetieth year. She attended school in Lynn, and after graduating from the High School continued her education at the Salem Normal School.

In 1884, she married Lucian Newhall, son of Paul and Mary (Mudge) Newhall, and they had one daughter, Margery Choate Newhall, born in Lynn, Oct. 29, 1885, who married Rev. Alson H. Robinson of Plainfield, N. J.

In early life, Mrs. Newhall attended the Free Religious Society, under Rev. Samuel Johnson, and then became an active member of the Unitarian Church. She was interested in the anti-slavery cause, in the Association for the Advancement of the Colored People, in the Hampton Institute, and in the work of Dr. Samuel G. Howe and the Perkins Institution for the Blind. She was affiliated with the Lynn Women's Club, the Political Science Club and joined the Lynn Historical Society Jan. 27, 1902, becoming a life member May 19, 1913. She was also a member of the New England Woman's Club.

She was descended from Edward¹ Ireson, d. Dec. 4, 1675. Benjamin², m. Aug. 1, 1680, Mary Leach. Edward³, b. 1681; m. int. Mar. 17, 1715, Hannah Mansfield. John⁴, b. Feb. 4, 1722; m. Dec. 14, 1752, Zibiah Ingalls. Benjamin⁵, b. Nov. 6, 1767; m. May 23, 1790, Mrs. Susanna (Burrill) Ingalls, wid. of Benjamin Ingalls. Benjamin⁶, b. Oct. 19, 1795, d. Aug. 1873; m. Dec. 3, 1820, Harriet Wyman Choate. Emma Dow (Ireson) Newhall⁷.

The Choate line is as follows:—John¹ Choate, b. Colchester, Eng., bp. June 6, 1624, d. Ipswich, Mass., Dec. 4, 1695; m. Anne (1637-1727). Samuel², b. Chebacco (Ipswich); m. Nov. 23, 1688, Mary Williams, b.



EMMA DOW (IRESON) NEWHALL

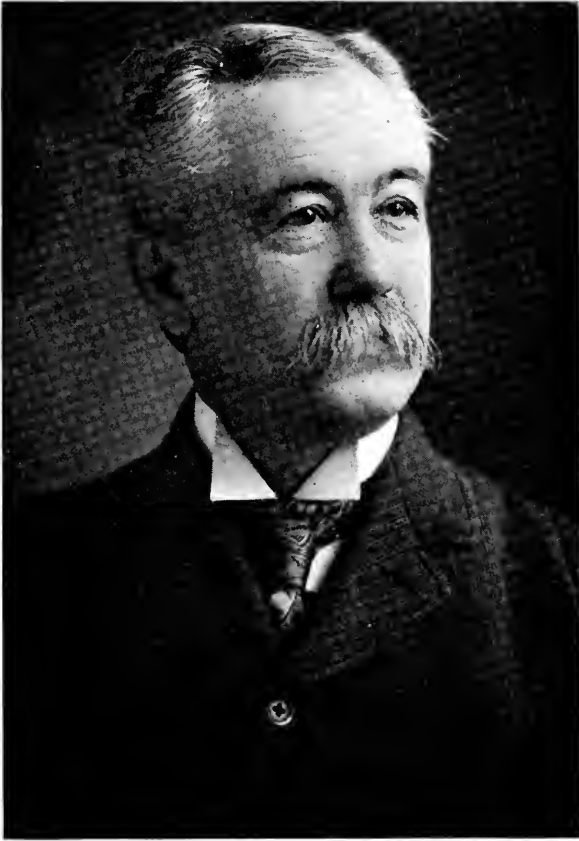

GUILFORD SCHELLINGER NEWHALL

Roxbury Dec. 20, 1669. Samuel³, b. Jan. 10, 1692, d. Apr. 9, 1758; m. (1) Mary Brown of Ipswich (1685—Oct. 27, 1728); m. (2) Mar. 4, 1729, the widow of Demaris Martin. Samuel⁴ bp. Feb. 1, 1735, d. May 2, 1798; m. Aug. 3, 1759, Susanna Pierce of Charlestown (1737—1793.) Samuel⁵ bp. Aug. 16, 1770, d. Apr. 7, 1813; m. May 15, 1793, Margery Wyman of Charlestown, b. Oct. 24, 1766 (See Hist. of Charlestown, pp. 214, 215). Harriet Wyman Choate⁶, b. Charlestown Dec. 8 (or 11) 1801, d. Lynn, Mar. 7, 1888; m. Dec. 3, 1820, Benjamin Ireson. Emma Dow (Ireson) Newhall⁷.

The Burrill line is as follows :—George¹, Lt. John², Capt. Ebenezer³, Theophilus⁴, Theophilus⁵, Susannah⁶, b. Aug. 27, 1762, d. Jan. 6, 1836; m. (1) July 5, 1783, Benjamin Ingalls; m. (2) Benjamin Ireson, Benjamin Ireson⁷, m. Harriet Wyman Choate; Emma Dow Ireson.⁸

NOTE:—See Lynn Historical Society genealogical charts No 85 and No. 85a; also "The Burrill Family of Lynn During the Colonial and Provincial Periods with some of their Descendants," by Ellen Mudge Burrill, Register of 1907, Vol. XI.

GUILFORD SCHELLINGER NEWHALL

Guilford Schellinger Newhall, son of Nathaniel Addison and Mary Ann (Bruce) Newhall, was born in Derry, N. H., Sept. 13, 1849. He resided in Lynn sixty-three years, in Newton Highlands four years and removed to Rockville, Conn., in 1916. He was educated in a private school and the public schools of Lynn. Entering the leather business in Boston, he formed a partnership with the late Thomas C. Black of Lynn, under the name of Black & Newhall, and on Mr. Black's retirement in 1902, the firm became G. S. Newhall & Company. On Oct. 1, 1872, he married Lucia Almira Makepeace, of Hyde Park, and there was one daughter Mary Addison, now Mrs. George Griggs Smith of Rockville. Mr. Newhall joined the Lynn Historical Society July 26, 1909, and died in Newton Highlands Dec. 26, 1928.

He was a member of Golden Fleece Lodge, A. F. & A. M., and in the N. E. Order of Protection was successively grand warden, grand treasurer, chairman of the Supreme Investment Committee and supreme treasurer. He was also past commander of the United Order of the Golden Cross. For twenty-one years he was clerk of the First Congregational Church of

Lynn; a member of the Standing Committee of the Parish, and of the 275th Anniversary Committee, and superintendent of the Sunday School. Later, he was an officer in the Congregational Church of Newton Highlands.

The Bruce line of descent is from George¹ Bruce of Woburn, came to this country about 1652, d. 1692; m. Dec. 20, 1659, Elizabeth Clarke of Watertown. John², b. 1670, d. 1742; m. (2) May 13, 1724, Isabel Lepingwall. George³, b. 1732, d. 1770; m. Jan. 3, 1755, Mary Holt of Boston. Thomas⁴, b. 1757, d. 1819; m. (1) Susanna Wyman, (2) Mary Black of Danvers. Mary Ann⁵, m. (1) Abram Schellinger, (2) Nathaniel Addison Newhall. Guilford Schellinger Newhall⁶.

The Chadwell line is from Thomas¹ Chadwell, b. —, d. Feb. 1683; m. Margaret —, b. —, d. 27:7m:1658. Thomas², b. before 1658, d. 16:1m:1740, admitted Freeman 1691, m. (1) Hannah Smith. Benjamin³, b. Dec. 24, 1694, d. 16:5m:1748; m. May, 1717, Ruth Collins b. Sept. 27, 1692 (?), d. 11:3m:1734. Benjamin⁴ (Capt.), b. Nov. 1, 1722, d. 1774 in West Indies; m. (1) Mary Deylee, (2) — Pierce of Marblehead. Harris⁵, b. Mar. 14, 1746, d. Aug. 26, 1834; m. Dec. 22, 1768, Ruth, dau. of Ivory and Ruth (Breed) Witt, b. Nov. 20, 1750, d. Jan. 30, 1834. Patty⁶, b. Apr. 25, 1787, d. Jan. 9, 1863; m. Apr. 22, 1806, Nathaniel Newhall, b. Nov. 25, 1754, d. Apr. 20, 1843. Nathaniel Addison⁷, b. May 9, 1809, d. Sept. 16, 1879; m. Mrs. Mary Ann Bruce Schellinger, int. Oct. 29, 1847. Guilford Schellinger Newhall⁸.

The Newhall line is from Thomas¹, Ensign Thomas², Ensign Joseph³, Daniel⁴, b. Feb. 5, 1690-1, d. Nov. 4, 1752; m. Nov. 1713, Mary Breed, b. Mar. 21, 1691-2, d. Jan. 1, 1775. Josiah⁵, b. 1717, d. Oct. 29, 1789; m. (1) Dec. 24, 1740, Hannah —, b. Oct. 13, 1722, d. Jan. 27, 1806. Nathaniel⁶, m. Patty Chadwell. Nathaniel Addison⁷, m. Mrs. Mary Ann Bruce Schellinger. Guilford Schellinger Newhall⁸.*

*See several lines of the Newhall and Chadwell families in Lynn Historical Society genealogical charts.

NOTE:—Additional Bruce dates are given in the memoir of Stanley W. Carleton in this volume.

MARION WENTWORTH (CLARKE) NEWHALL

Marion Wentworth (Clarke) Newhall was born in Sydney, New South Wales, on Mar. 7, 1853, the daughter of Frederick William and Ellen Augusta (Brimblecom) Clarke and granddaughter of Jonathan Clarke of Gilmanton, N. H., and Col. Samuel Brimblecom of Lynn. Her father was United States

Consul in Sydney during President Franklin Pierce's administration, and at the expiration of his term of office, the family returned to this country, living in New York City. Mrs. Newhall attended school in New York and at Gilmanton Academy. In the Church of the Messiah, New York, Oct. 26, 1871, she was married to James Silver Newhall, son of Thomas Bancroft and Susan Silver (Putnam) Newhall. For a few years they resided in Salem, then moved to Lynn, Mr. Newhall's native city.

Mrs. Newhall was a charter member of the Lynn Historical Society (Apr. 27, 1897) and of the North Shore Club, which she served as recording secretary, and of the Chapter of the Third Plantation, Daughters of the Revolution. She attended the Unitarian Church of Lynn, and was active in the Women's Alliance. She died at her home on Baltimore Street, Feb. 3, 1928, leaving two daughters, Ellen Augusta Bennett (Mrs. Larkin Everett) of Wakefield and Susan Putnam Keene (Mrs. William Gerry) of Lynn and four grandsons.

Her emigrant ancestors were:—Thomas Webster, John Dane, Thomas Newhall and Nicholas Potter. The line of descent comes through the following families:—

Thomas¹ Newhall, Thomas², John³, Jacob⁴, Jonathan⁵, Jonathan⁶ (in Capt. Ezra Newhall's Company of Minute-men, Apr. 19, 1775, and Col. John Mansfield's Regiment. Oct. 6, 1775); Ellen⁷ ("Nelly") m. (1) John Copp, m. (2) Col. Samuel Brimblecom, Sr. Ellen Augusta Brimblecom⁸, m. Frederick William Clarke; Marion Wentworth Clarke⁹ m. James Silver Newhall.

William¹ Lane, William², Joshua³, Samuel⁴, Susanna⁵, Jonathan Clarke⁶, Frederick William Clarke⁷, Marion Wentworth Clarke⁸, m. James Silver Newhall.

John¹ Bancroft, Lieut. Thomas², Thomas³ (fought in King Phillip's war), Capt. Samuel⁴, Samuel⁵, Lydia⁶, Nathaniel Johnson⁷ (fought in the Revolutionary war), Charlotte Johnston⁸, Frederick William Clarke⁹, Marion Wentworth Clarke¹⁰, m. James Silver Newhall.

Joseph¹ Clarke, Jonathan², Jonathan³, Frederick William⁴, b. Northwood, N. H., Sept. 23, 1818, d. Feb. 19, 1892, Marion Wentworth⁵, m. James Silver Newhall.

SARAH EFFIE NEWHALL

Sarah Effie Newhall, daughter of William Makepeace and Sarah Mitchell (Ingalls) Newhall, was born in East Saugus, Sept. 4, 1856, where she lived for seven years, until the family removed to 19 Park St. Lynn. After graduating from the Lynn High School she gave much of her time and interest to the First Congregational Church and the North Shore Club of this city, and the Floral Emblem Society of Boston. Miss Newhall joined the Lynn Historical Society as a charter member (Apr. 27, 1897). She died at her home, 10 Foster Street, Lynn, on Jan. 18, 1926.

In the Newhall family, the line is through,—Thomas¹, Thomas², John³, Jacob⁴, Locker⁵, Jacob⁶, (Landlord Newhall), Jacob⁷, William Makepeace⁸, Sarah Effie⁹.

The Ingalls line comes down through the Andover branch founded by Henry² Ingalls, b. England 1627, son of Edmund¹ Ingalls, b. Skirbeck, Lincolnshire, England, about 1598. The line runs as follows:—Edmund¹, Henry², m. Mary Osgood. Henry³, m. Abigail Emery. Henry⁴, m. Hannah Martin. John⁵, m. Deborah Stevens. Dr. Jedediah⁶ b. July 26, 1768, d. Durham, N. H., Aug. 1, 1847; m. Elizabeth Currier. Sarah Mitchell⁷ Ingalls, m. William Makepeace Newhall. Sarah Effie Newhall⁸.

NOTE.—See Lynn Historical Society Genealogical chart No. 131a.

EMILY CLARK NICHOLS

Emily Clark Nichols, the daughter of Joseph and Sarah Ann (Cook) Clark, was born in Luton, Bedfordshire, England, Nov. 9, 1861. She resided in Luton for four years, then came to West Upton, Massachusetts, spending her school years in Framingham and Upton*. On Oct. 24, 1883, she married Frank Herbert Nichols of Lynn, son of Thomas Parker and Caroline (Smith) Nichols, and was for many years an active worker in the First Universalist Church. After the death of her husband Jan. 21, 1911, she removed with her family to New York City, where she died July 4, 1926. Mrs. Nichols is survived by two children, Louis Mudge Nichols, b. Mar. 25, 1887, and Mildred Aimée Nichols, b. Sept. 11, 1889. She joined the Lynn Historical Society June 20, 1910.

*See Lynn Historical Society Genealogical chart No. 100 (Frank Herbert Nichols) for additional notes regarding the Clark family.



HARRIET MONCRIEF KINMONTH (FITTS) PARKER

HARRIET MONCRIEF KINMONTH (FITTS) PARKER

Harriet Moncrief Kinmonth (Fitts) Parker was born on North Russell Street, Boston, July 6, 1849, the eldest child of Robert Berkeley and Harriet Allen (Marsters) Fitts, and granddaughter of Capt. Issacher Woodbury Marsters, of Manchester, Mass. During the first ten years, the family home was in Somerville, Charlestown, Philadelphia, Waltham, and again in Philadelphia where, in 1860, her mother died. She, with her brother and sister, then lived with her father's parents in East Putney, Vermont, but in 1862 she returned to Philadelphia. Between 1862 and 1871, she attended the Northeast Girls' Grammar School in Philadelphia, the Glenwood Ladies' Seminary in Brattleboro, Vermont, the Friends' Boarding School in Moores-town, New Jersey, and the School of Design in Philadelphia. Here she studied for three years expecting to make portrait painting her life work, but upon the death of her father in 1871, she removed to Manchester, where she taught school for five years.

On Apr. 6, 1877, she married Creighton Whittemore Parker, Jr., son of Capt. Creighton W. Parker of the East India Merchant Marine, and removed to Lynn, where she resided until her death on Apr. 3, 1926. Mr. Parker died in 1921. There are two children,—Margaret Lee (Mrs. Paul Joseph Woods) of West Medford, and J. Logan Fitts of Merchantville, New Jersey.

Mrs. Parker was a member of the Unitarian Church; for some years secretary of the Women's Alliance; charter member of Regis Chapter No. 77, Order of the Eastern Star, worthy matron in 1903, and a member of the Grand Lodge. She was a member of the Manchester and Marblehead Historical Societies, and joined the Lynn Historical Society, Oct. 26, 1900. In the latter Society, she served for twelve years as secretary of the Genealogical Committee, and remained on the committee until her death. Mrs. Parker was very successful in genealogical research, was the author of several articles and addresses on historical subjects, and in 1904 published "The Bronsdon and Box Families in America", a most valuable work in genealogy.

See Lynn Historical Society Genealogical charts for descent through Robert Fitts, No. 71; — Babcock, No. 71a; William Dodge, No. 71b; John Marsters, No. 71c; Henry Lee, No. 71d; Francis Nurse, No. 71e; John Fairfield, No. 71f; and detailed genealogical sketch prepared by Mrs. Woods.

THOMAS FREEMAN PORTER

Thomas Freeman Porter was born in Paradise, Nova Scotia, Oct. 30, 1847. When a boy, he moved first to Boston with his parents, then in 1861 to Swampscott, and later resided in Lynn. After working in the shoe industry for nearly ten years, he entered the grocery firm of Porter & Taylor, his brother Harding D. Porter being the senior member; then he became a member of the firm of Porter, Hanson & Company. Since 1888 he had been engaged in the real estate and insurance business.

Mr. Porter's public life included four terms in the Lynn Common Council, 1885-1888; the Board of Aldermen 1896 and 1897; representative, 12th Essex District, 1899 and 1900; senator, 1st Essex District, 1902 and 1903; mayor of Lynn in 1908. He was past grand of Bay State Lodge, I. O. O. F., past chief patriarch of Palestine Encampment, a member of Golden Fleece Lodge of Masons, Sagamore Tribe of Red Men, Knights of Pythias, Houghton Horticultural Society, Lynn Firemen's Relief Association, Board of Trade, Lynn and Essex County Republican Clubs, a director of the Bay State Fire Insurance Company, and joined the Lynn Historical Society, as a charter member (April 27, 1897).

He married Miss Emma Elizabeth Norris of Lynn, on Sept. 14, 1876. She died Apr. 30, 1891, and Mr. Porter died at North Conway, N. H., on July 12, 1927, having been a resident of Lynn for more than sixty years. He is survived by his only son, Chester H. Porter of Lynn, who continues the business of his father.

GEORGE EDWARD RICHARDSON

George Edward Richardson, son of the late George and Sarah Richardson, was born in Rochester, N. H., in 1883. Coming to Lynn as a boy, he made his home with his uncle, Hon. Josiah C. Bennett, and attended our public schools. In later years, he resided at 7 Mason Street. He took a two years



CHARLES SIDNEY SANBORN

undergraduate course at Harvard University, and then owing to ill health, lived on his uncle's farm in Weare, N. H. for several years, before entering and graduating from Boston University Law School. For about fifteen years he practiced law in Boston. After a short illness, he died on March 10, 1926, leaving his mother, who resided in Weare.

Mr. Richardson was senior warden of Damascus Lodge, A. F. & A. M., a member of Sutton Royal Arch chapter and Zebulon Council of Lynn, of the Ionic Club in Swampscott, and joined the Lynn Historical Society May 17, 1915.

CHARLES SIDNEY SANBORN

Charles Sidney Sanborn, son of John Sidney and Frances (Alexander) Sanborn, was born in West Baldwin, Maine, June 21, 1859, and died at his home in Lynn Sept. 9, 1928. Coming to Lynn in 1872, he went to work for Homan & Burrows, which later became the well known dry goods firm of Burrows & Sanborn, and with the exception of a brief period with another firm, Mr. Sanborn gave practically all his time to this organization.

He was a director and vice-president of the Security Trust Company, and its president from 1917 to 1922; in the latter year he resigned the presidency, but continued as a vice-president until his death. He was a trustee of the Lynn Five Cents Savings Bank, a director of the Lynn Chamber of Commerce, and, prior to the organization of the Chamber, of the Lynn Board of Trade; he also served on the Lynn City Debt Sinking Fund Commission. He was a member of Mt. Carmel Lodge, A. F. & A. M., a thirty-second degree Mason, a member of the Odd Fellows, of the Ionic and Tedesco Country Clubs of Swampscott, the Oxford Club, Master Chase's Schoolboys Association, Old Essex Chapter, Sons of the American Revolution, and the Boston City Club. He joined the Lynn Historical Society on Jan. 17, 1900, and attended the First Universalist Church. Mr. Sanborn was also, for some years, president of the Lynn Hospital Corporation.

He married on June 8, 1881, Ella M. Graves of Lynn, daughter of Zachariah and Abigail Marshall (King) Graves. Mr. Sanborn's father was born in West Baldwin, Maine, and his mother in Denmark, Maine.

HENRY ALBERT SAWYER

Henry Albert Sawyer, son of Charles N. and Abbie D. (Leach) Sawyer, was born in Brewer, Maine, Mar. 23, 1860. He moved to Lynn in August, 1872, and attended our public schools. In business, he was in the office of the *Lynn Item* from 1906 to 1912, then became secretary of the Lynn Board of Trade; he was later secretary of the National Paint and Oil Association, with offices in New York City, during which time he resided in Brooklyn, and on returning to Boston was office manager of the "Shoe Retailer" publications. About a year before his death, he became associated with the Boston office of the United Shoe Machinery Company. Politically, he was a Republican.

On June 1, 1885, Mr. Sawyer married Nellie A. Ireson, born in Bedford, Maine, the daughter of George M. and Eliza J. Ireson. He was a member of Mt. Carmel Lodge, A. F. & A. M., and joined the Lynn Historical Society as a charter member (Apr. 27, 1897). He was active in the Boston Street Methodist Episcopal Church and its treasurer for fifteen years, later joining the First Universalist Church, serving as a member of the Board of Trustees, Apr. 13, 1925 to Apr. 8, 1929, and was elected a steward of the Church Apr. 9, 1928. He died at his home in Lynn Nov. 4, 1929.

Mr. Sawyer was a student of history, and wrote a number of important papers, two of which he read before the Historical Society,—“Shays's Rebellion, Its Inception and Results,”* and “The Controversy between Great Britain and the United States, over the Boundary separating Maine and Canada,—how and when it was settled.”†

*Read before the Lynn Historical Society, Nov. 13, 1924. See REGISTER for 1924 Vol. XXV, Part 2, pp. 56-76.

†Read before the Society, Mar. 14, 1929.

DR. CHAUNCEY C. SHELDON

Dr. Chauncey C. Sheldon, the son of David N. and Rachel (Hobart) Sheldon, was born in Waterville, Maine, Dec. 11, 1848. He received his education at the Coburn Classical Institute, Harvard College, Class of 1870, and graduated from the Harvard Medical School in 1877. He came to Lynn shortly after his training period at the Boston City Hospital and was a practising physician here until his death. He was city physician and a member of the Board of Health; was one of the founders of the Lynn Hospital and its superintendent for thirty years, resigning in August, 1913. He served as president of the Harvard Club of Lynn, and was a member of the Whiting Club, the Oxford Club, the Lynn Medical Society, the Massachusetts Medical Society, and on Apr. 27, 1897 became a charter member of the Lynn Historical Society. He read a paper before the Society on "Rev. Samuel Whiting," Dec. 8, 1904.

Dr. Sheldon was married in Boston, at the Hollis Street Church, on June 5, 1880, to May Louise Firth of Boston. She was born in Leicester, the daughter of Abraham and Maria Louise (Russell) Firth. There were two children,—Louisa, b. July 10, 1881, d. Sept. 18, 1884, and Dr. Russell Firth Sheldon, b. July 17, 1885. Dr. Sheldon died on Jan. 31, 1928, and Mrs. Sheldon on August 30, 1918.*

* See LYNN HISTORICAL SOCIETY REGISTER, 1921, Vol. XXII.

FANNY Z. (BRAY) SMITH

Fanny Z. (Bray) Smith, whose parents were Stephen Bennett and Hannah (Moody) Bray, was born Sept. 20, 1859, in Turner, Maine, and died at her home 26 Nahant Place, Lynn, on Apr. 11, 1930. When a young girl, her family moved to Lynn, and she received her education in the Grammar and High Schools. On Sept. 30, 1885, she married William F. Smith, who was born in Orleans, Mass., and they had one daughter Helen Bray Smith, born Apr. 21, 1887.

Mrs. Smith was a director of the Outlook Club, a member of the Lynn Woman's Club, Lynn Garden Club, Massachusetts Horticultural Society, and the Lynn Historical Society which she joined July 1, 1928. She was an active member of the Washington Street Baptist Church from 1880 to 1930, and was also a member of the Women's Auxiliary of the Young Men's Christian Association. She was descended from John Whitman, and the line is as follows:—

John Whitman¹, one of the early settlers in Weymouth, came from England prior to Dec., 1638, possibly from Holt, County of Norfolk. His wife and family came in 1641; he d. Nov. 13, 1692. Thomas², b. 1629, d. Weymouth in 1712; m. Nov. 22, 1656, Abigail, daughter of Ensign Nicholas and Martha (Shaw) Byram of Weymouth. The family later lived in Bridgewater. Nicholas³, b. 1675, d. Aug. 6, 1746; m. (1) 1700, Sarah Vining of Weymouth; she d. 1713. Thomas⁴, b. 1702, d. Dec. 15, 1788; m. (1) Jemima, daughter of Isaac and Mehitabel (Allen) Alden, b. 1702; d. Mar. 5, 1766. William⁵, b. 1740, d. in Hanson 1797; m. (1) 1762, Mary Studley. Polly⁶, b. 1762, d. 1860 (?); m. Nov. 23, 1778, Capt. James, son of Isaac and Joanna (Packard) Allen, b. 1757, moved to Turner Maine, where he d. Feb. 14, 1844. Joanna Allen,⁷ b. Feb. 28, 1788, d. Mar. 13, 1865; m. Jan. 19, 1807, Abijah, son of Benjamin and Sally Jones, b. Oct. 7, 1783, d. Oct. 17, 1870. Resided in Turner, Maine. Lois Jones⁸, b. Turner, Maine, July 9, 1807, d. Jan. 11, 1879; m. Nov. 9, 1826, Stephen Bray, b. Sept. 15, 1798, d. Sept. 4, 1875. Stephen Bennett Bray⁹, b. Jan. 27, 1834; m. Dec. 20, 1855, Hannah J., daughter of Rufus and Hannah J. Moody, b. Aug. 17, 1837. Fannie Z. Bray¹⁰, m. William F. Smith.

NOTE:—See "History of the Descendants of John Whitman, of Weymouth, Mass.," by Charles H. Farnam, 1889.

DR. MURDOCH CAMPBELL SMITH

Dr. Murdoch Campbell Smith was born in Cornwallis, Kings County, Nova Scotia, Feb. 10, 1856, the son of Neil MacMullen and Elizabeth Bezanson Smith. He married at Lynn, July 11, 1914, Helen Emery Cruikshank, daughter of David and Helen (Stewart) Cruikshank, and died at his home, 36 Rogers Avenue on Aug. 28, 1932. His ancestors were among the earliest settlers of Nova Scotia; his father's people, leaving Scotland about 1760-65, came first to New York, then



DR. MURDOCH CAMPBELL SMITH

to Boston, and the outbreak of the Revolution found them living in Halifax. His father later took a government grant of land on Oak Island, in Chester Basin. His mother's people settled with the German colony in Lunenburg County, soon after the settlement of Halifax. They were descended from the French Huguenots, who were driven out of France during the religious wars.

Dr. Smith's education was obtained in the public schools of Nova Scotia and Acadia University, Wolfville. He graduated from Howard University, Washington, D. C., with the degree of D.D.S. 1887, and M.D. 1888. Other degrees were,—D.M.D. Dental School of Harvard University 1898, and the honorary degree of A.M. Acadia University June, 1910.

Among the Societies to which he belonged were the Harvard Dental Alumni Association, New England Branch Alumni of Acadia University (president); Harvard Odontological Society; Massachusetts Dental Society (president); American Academy of Dental Science; National Dental Association; Massachusetts Medical Society; Boston Medical Library Association; Boston Scientific Society; American Association of Applied Science; the Association Stomatologique Internationale. He attended Dental Congresses in St. Louis, Mo., 1904, Berlin, Germany and Budapest, Hungary, 1909, Toronto, 1906, Paris, 1911.

Locally, he was a member of the Lynn and Essex Dental Societies, the Harvard Club, Park Club, the Intercolonial Club of Boston, and joined the Lynn Historical Society Dec. 21, 1914. Fraternally, he belonged to the Knights Templar, Olivet Commandery, Aleppo Temple, Improved Order of Red Men.

Dr. and Mrs. Smith were in London on Aug. 4, 1914, the day that Great Britain declared war against Germany. Upon their return to this country, he served on a Medical Advisory Board, receiving a medal from the United States government for his services.

SARAH FULLER SMITH

Sarah Fuller Smith, daughter of Jesse and Elizabeth A. (Bartine) Fuller, was born in New York City on Apr. 20, 1848, and died there on Dec. 28, 1931. She was married, Nov. 17, 1879, to Joseph Newhall Smith*, at Bayonne, N. J. For many years their family home was on Ocean Street, Lynn, but for a few years prior to Mr. Smith's death, Dec. 18, 1912, they resided in Boston in the winter and at their farm in Peabody during the summer. Mr. Smith was born in Danvers, now West Peabody, on Jan. 12, 1840.

Mrs. Smith was a member of the National and State Societies, Daughters of the American Revolution, president of the Lynn Woman's Club 1894-1896, and a member of the Lynn Historical Society, which she joined Sept. 9, 1898, becoming a life member Mar. 15, 1913. Her religious affiliations were with the Episcopal Church. She aided in establishing the local Young Men's Christian Association, and the Lynn Home for Young Women, and was actively interested in their welfare. There were three children in the family:—Mortimer Fuller, born in Lynn, Nov. 19, 1881, died in Paris May 14, 1925. Joseph Newton of Salem, born Lynn Mar. 9, 1887, m. June 6, 1914, Lillie Clark Silver, daughter of William and Sylvia L. (Clark) Silver (the latter the daughter of Mr. and Mrs. Charles G. Clark of Lynn) Annie Breed, daughter of Mr. Smith and his first wife Caroline Fuller (died in Lynn Nov. 13, 1877), was born in Lynn Dec. 22, 1873, married June 29, 1904, Rev. William Austin Smith of Milwaukee, Wisconsin, and resides in New York City, spending her summers in Peabody.

The line of descent is through the following:—Jean Bartine¹, b. 1682, came from France about 1685. John², b. 1712, d. 1815. Peter³, b. 1777, d. 1835. Elizabeth A⁴, b. 1816, d. 1906; m. Jesse Fuller. Sarah⁵.

Miles Oakley¹, b. in Oakley Parish, England, July 15, 1615, d. at West Chester, N. Y., May 10, 1698; first Mayor of West Chester. Miles². David³, b. 1723. Other names in this family are William, b. 1725, d. 1809; Joseph: David, b. 1746, d. 1820; William of the West Chester Militia, b. 1809; Phoebe; Elizabeth Hubbard, b. 1779, d. 1829.

*See the REGISTER of the LYNN HISTORICAL SOCIETY for 1912, Vol. XVI.

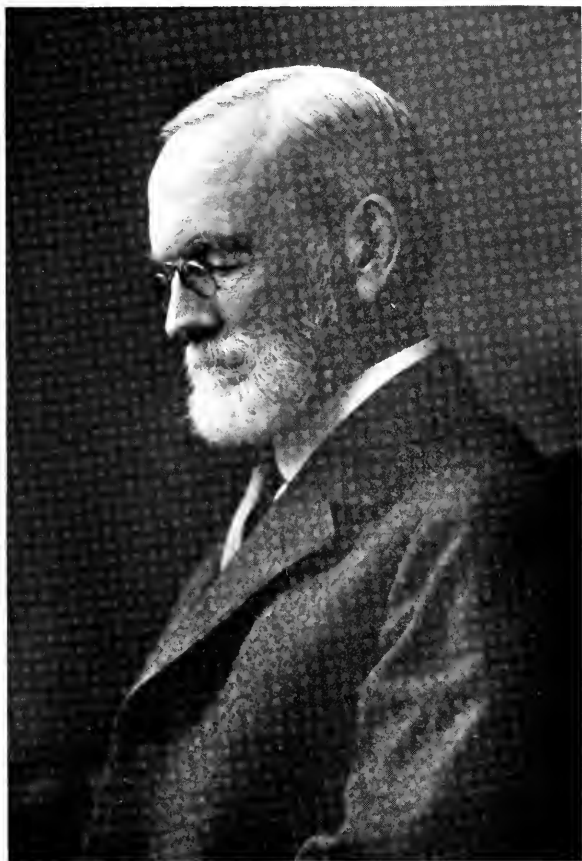

BENJAMIN FRANKLIN SPINNEY

Thomas Fuller¹. b. in Wales, 1618, d. in Salem, Mass., June, 1698. Thomas, 2d², b. 1644, d. 1721. Joseph³, b. 1679, d. 1748. Ephraim⁴ (Revolutionary soldier), b. 1722, d. 1792. Simeon⁵, b. 1759, d. 1844. Jesse⁶, b. 1803, d. 1872, father of Mrs. Smith⁷.

BENJAMIN FRANKLIN SPINNEY

Benjamin Franklin Spinney, son of Benjamin and Mary Beebe (Seaver) Spinney, was born in Taunton, Mass., Sept. 1, 1832. He was educated in the public schools and Bristol Academy, Taunton. On Nov. 4, 1858, he married Sarah Stetson Caswell of that city, daughter of Samuel and Nancy (Leonard) Caswell, and the following year they established their home in Lynn. Their children were,—an infant son, who died in 1863; Frank Caswell, b. Dec. 14, 1864, who resides in Lynn; Louis Seaver, b. Apr. 15, 1870, d. Mar. 21, 1889. Mr. Spinney died at his home, 270 Ocean Street, Lynn, on June 21, 1928.

At the age of eighteen, he entered the retail shoe business established by his father, and after moving to Lynn, organized the shoe manufacturing firm of Benjamin F. and Gustavus N. Spinney. The name was successively, Benjamin F. Spinney (1865); Benjamin F. Spinney & Company (1871) with Ivers L. Witherell as partner; Lewis P. Bartlett also became a partner (1876); Charles W. Chase was associated with the company (1887).

In 1894, Mr. Spinney became president of the National Security Bank; was elected a director of the Security Safe Deposit and Trust Company in 1891, and president 1907-1909. These two banks were consolidated into the Security Trust Company the following year, and he served as its president through 1918, being elected honorary president in 1919. He was president for many years of the Thomson Electric Welding Company; a director of the Thomson Houston Electric Company; president of the Boston Woven Hose & Rubber Company; an incorporator and trustee of the Lynn Institution for Savings. He was first president of the Lynn Hospital Corporation, and

actively interested in the organization of the Associated Charities.

He was a member of the Oxford Club, and honorary member of the Whiting Club of Lynn, and Universalist Club of Boston; also a charter member of the Lynn Historical Society (Apr. 27, 1897). In city affairs, he was a member of the Common Council in 1868 and on the Board of Cemetery Commissioners, 1884-1907.

In 1859, Mr. and Mrs. Spinney became affiliated with the First Universalist Church of Lynn, and he always took an active part in its affairs, particularly during the enlargement of the Union Street Church in 1863-4, and as a member of the Building Committee of the Nahant Street Church, which was dedicated Sept. 11, 1873. He was treasurer of the Parish, 1868-1869; superintendent of the Church School, 1870-1880, and beginning with 1863, served the Parish many years as trustee. In 1910, certain alterations were made in the interior of the Church by the House and Music Committees, and they were in constant cooperation with him, respecting his wishes in every way to "preserve and yet improve the architectural harmony of the Church."

Mr. Spinney's emigrant ancestor was Thomas¹, of Kittery, Me. Through his grandmother, Martha (Newhall) Spinney, wife of Benjamin⁵ Spinney, b. Marblehead, Sept. 13, 1771 (son of John and Grace (Bowden) Spinney), Mr. Spinney descended from William Ballard, Allen Breed, Henry Collins, Thomas Farrar, Edmund Farrington, Robert Mansfield, Edmund Needham, Anthony Newhall, Thomas Newhall of Lynn, and Nicholas Potter of Salem.

NOTE: The memoir of Mrs. Spinney is in the LYNN HISTORICAL REGISTER 1915, Vol. XIX.

EUGENE BADGER SPRAGUE

Eugene Badger Sprague, the son of Elijah and Lucy (Marsh) Sprague, was born on Mall Street, Lynn, Feb. 26, 1848, later moving to Grove Street, where he lived until his marriage. He received his education in the public schools, and when a young man, entered the employ of the Sprague & Breed



HENRY BREED SPRAGUE

Coal Company (later Sprague, Breed, Stevens & Newhall), continuing with the firm for fifty-four years. He was a member of the Oxford Club thirty-four years, and joined the Lynn Historical Society Mar. 11, 1920. He formerly attended the Second Universalist Church, but transferred his membership to the First Universalist Church, and was identified with its Men's Club.

On July 18, 1894, Mr. Sprague married Laurelle Emerson Meader, daughter of Albert James and Sarah Francis (Skinner) Meader, and there are two children,—Marjorie Emerson, b. Lynn, Mar. 4, 1896, and Lawrence Eugene, b. Lynn, June 27, 1900. Mr. Sprague died at his home, 98 Redington Street, Swampscott, Oct. 3, 1928.

The emigrant ancestor was William Sprague, son of Edward Sprague of Upway, Dorsetshire, England, and the line is as follows:—

William¹, b. probably early in the 17th century, d. Oct. 26, 1675; m. Millesaint Eames, d. in 1696. He, with his brothers Ralph and Richard, came to Salem in 1628, in their own ship, and settled in Hingham in 1636. They explored and were founders of the Charlestown settlement. Jonathan², b. in Hingham, May 28, 1648, located in Providence, R. I. on land left him by his father before 1680, d. in Sept., 1741; m. Mehitable Holbrook. Capt. William³, b. Providence, R. I. Feb. 2, 1691, d. 1768; m. (1) 1714, Alice Browne, b. 1691; m. (2) Mrs. Mary Walling. Nehemiah⁴, b. Smithfield, R. I., Jan. 5, 1717; m. 1738, Mary Brown. Elias⁵, b. Smithfield, June 16, 1744, d. Feb. 15, 1799; m. Mercy Bassett, b. 1744. Preserved⁶, b. Oct. 17, 1777, d. Lynn, Dec. 18, 1818; m. Joanna Trask, who d. Sept. 18, 1848, age 61 y. 10 m. He lived on Nahant Street, Lynn at the site of the present No. 109. Elijah⁷, b. Lynn, Jan. 20, 1817; m. (int. June 30, 1839) Lucy Marsh of Sunderland. Eugene Badger Sprague⁸.

For further details, see Lynn Historical Society genealogical chart No. 137, Henry Breed Sprague.

HENRY BREED SPRAGUE

Henry Breed Sprague was born in Lynn, Sept. 27, 1854, the son of Benjamin and Susan Emily (Ireson) Sprague. He received his education in the Lynn public schools and the High School of Hudson, Michigan. His family lived in Hudson from 1869–1877, but he returned to Lynn in 1871, making his

home here until removing to Swampscott in 1894. For a few months he was clerk and bookkeeper for Hiram Jenkins, who carried on an express business, then a clerk in the coal office of William N. Breed, later becoming a member of the firm, the business which he successfully conducted for nearly sixty years. This was originally the business of Daniel Breed (1827), the succeeding firm names being William N. Breed (about 1858), William N. Breed & Co. (1873), Sprague & Breed Coal Co. (1894), Sprague, Breed, Stevens & Newhall (1910). The first telephone in Lynn was installed by Mr. Sprague and was used between the office in Central Square and the wharf of the Coal Company. He was president of the Central National Bank, (1896-1922); treasurer of the Boston Woven Hose & Rubber Company (1899-1922), a director, and its vice-president (1918-1930); a director of the City Bank of Boston, holding a similar office in the National Shawmut Bank, when the two were merged; and a director in the Thomson Electric Welding Company.

Mr. Sprague was a member of the Oxford Club, Lynn, Tedesco Country Club, Swampscott, Vesper Country Club, Lowell, Boston Art Club, Beacon Society, Boston, Breed Family Association, a charter member of the Lynn Historical Society, and a life member May 19, 1913, and was the author of several papers written for local societies. He was an hereditary member of the Society of Colonial Wars through Jonathan Sprague of Rhode Island.* Politically a Republican, his only official positions were Public Library Trustee and member of the Sewer Committee of Swampscott; while on the latter board, he returned his salary to the Town to be used for a manual training class in the High School. For his "efficiency and patriotic service in placing the Fourth Liberty Loan" during the World war, he received an engrossed card of thanks from the Governor of the Federal Reserve Bank. In civic

*Jonathan Sprague was deputy in the Rhode Island General Court from Providence, 1695-1714, speaker, 1703, member of the Town Council, 1705-1712, clerk of the Assembly, 1707, a soldier in King Philip's war. William, his son, was captain in the 2nd Regiment, Providence, Company of Militia, 1732.

activities, he was president of the Lynn Hospital, Lynn Board of Trade and Lynn Chamber of Commerce; was active in the work of the Y. M. C. A. and Boy Scouts, one of his last acts being to present a camp in the Saugus Woods to the Scouts, in memory of his father.

On Oct. 26, 1880, Mr. Sprague married, in the Central Congregational Church, Laura Loring Brown, daughter of Joseph Goold and Katherine Murray (Bostwick) Brown, and their sons are Dr. Howard Burnham Sprague, b. Nov. 3, 1895, and Charles Henry Sprague, b. Nov. 12, 1897. Mr. and Mrs. Sprague celebrated their golden wedding on Oct. 26, 1930. His death occurred on Nov. 30, 1930, following a long period of failing health. He was very fond of beauty in art and nature, and a lover of music, and, being especially interested in the organ, he installed a fine pipe organ in his Swampscott home.

A gentleman of gracious manner, his courtesy and genial smile won him many friends, and his remarkable store of knowledge on many subjects made him a most entertaining and enjoyable companion.

Mr. Sprague was of Quaker descent on his father's side, but during the greater part of his life was active in the Central Congregational Church. His emigrant ancestors were William Sprague and Allen Breed. The Sprague line is through,—

William¹, Jonathan², Capt. William³, Nehemiah⁴, Elias⁵, Preserved⁶. The details of these generations are in the memoir of Eugene Badger Sprague, immediately preceding this. Benjamin⁷, b. Lynn Aug. 2, 1819, d. Feb. 17, 1914; m. (1) Nov. 17, 1839, Susan Emily Ireson, b. 1819, d. 1858; m. (2) Mary Jane Pratt, b. 1838, d. 1912. Henry Breed Sprague⁸.

One of Mrs. Sprague's paternal ancestors was Chad Browne, who came from England in 1638. He was a Baptist minister and went to Providence, R. I., with Roger Williams.

The Breed line is through Allen¹, Allen², Samuel³, Amos⁴, Anna Breed Bulfinch⁵, Jeremiah Bulfinch⁶, Eliza Bulfinch Ireson⁷, Susan Emily Ireson Sprague⁸, Henry Breed Sprague⁹.

For additional details, see Lynn Historical Society genealogical chart No. 137, Henry Breed Sprague; also REGISTER, 1914, Vol. XVIII, memoir of Benjamin Sprague; and Breed Family Association Publications, Vol. XII, Descendants of Samuel Breed.

CHARLES HENRY STEPHENSON

Charles Henry Stephenson, son of Charles and Helen Augusta (Dexter) Stephenson, was born in Hingham, Mass., on Feb. 27, 1863. He attended Derby Academy in Hingham, and the Massachusetts Institute of Technology, Class of 1881. In business, he was a manufacturer of household specialties. He was a member of Damascus Lodge, A. F. & A. M., the Oxford Club of Lynn, and Tedesco Country Club of Swampscott. Politically, he was a Republican.

Mr. Stephenson was married in Lynn, Feb. 26, 1896, to Adaline Elizabeth Tapley, daughter of Henry Fuller and Ida Jane (Saunderson) Tapley, and their three children are,—Ruth Chitterling (Mrs. Morrison P.), Henry Dexter Stephenson and Preston Tapley Stephenson.

Mr. Stephenson joined the Lynn Historical Society on Oct. 16, 1910, and became a life member on Oct. 14, 1913. He died in Lynn on Mar. 19, 1927.

ISABELLE BRADFORD (NEAL) STIMPSON

Isabelle Bradford (Neal) Stimpson, the daughter of Reuben D. and Sarah Elizabeth (Lakeman) Neal, was born in Lynn on Oct. 19, 1852, and died at her home, 24 Sachem Street, on June 17, 1927. She received her education in the Lynn public schools, graduating from the Lynn High School, and lived in this city all her life.

On Nov. 28, 1876, she married Henry Q. Stimpson of Swampscott, son of Daniel P. and Charlotte A. Stimpson. She was a regular attendant at the First Universalist Church, a member of the Pullman Mission, Lynn Woman's Club, North Shore Club, Auxiliary of the Y. M. C. A., "In-as-Much Circle" of the King's Daughters of Lynn, the Women's Republican Club and Charity Club of Boston. She joined the Lynn Historical Society May 20, 1898.

HENRY FULLER TAPLEY

Henry Fuller Tapley was born in Boston Nov. 2, 1843, the son of Amos Preston and Adaline Elizabeth (Fuller) Tapley, and died at his home 280 Ocean Street, Lynn, on Jan. 8, 1929. As his family moved to Lynn in 1844, he attended the public schools here, and later Chauncy Hall, Boston. At the age of nineteen, he engaged in the wholesale shoe business as clerk for his father, the name of Amos P. Tapley & Company dating from 1869 with Mr. Tapley as partner, and after the death of his father Mar. 18, 1905, the son continued the business as surviving partner, until his retirement a few years ago. This firm was the successor of the business established in 1807 by Josiah Vose, in Boston.

Mr. Tapley was for a number of years treasurer of the New England Shoe Wholesalers' Association, a member of the New England Shoe and Leather Association and of the Boston Boot and Shoe Club. He was vice-president of the Lynn Five Cents Savings Bank and a director of the Central National Bank. A patron of the fine arts, he regularly attended the Symphony concerts and the grand opera. He had a valuable library, which contained many first editions, and through his interest in literature, became a member of the Club of Odd Volumes in Boston.

He was president of the Lynn Chapter, American Red Cross, during the World War; vice-president of the Sons of the American Revolution, a member of the Society of Colonial Wars, the Budget, Whiting and Oxford Clubs of Lynn, the Breed Family Association, and in the Lynn Historical Society, he was a charter member, Apr. 27, 1897, life member Oct. 14, 1913; councillor 1898-1915, 1918-Jan. 8, 1929, vice-president 1900, 1901, president 1916, 1917. In religious faith, he was a Unitarian, and closely associated with the Unitarian Church of Lynn.

On June 26, 1867, Mr. Tapley married Ida Jane Saunderson, the daughter of Joseph Nowell and Eliza Ann (Parker) Saunderson. Their two daughters are,—Adaline Elizabeth, b.

May 18, 1869, m. Feb. 26, 1896, Charles Henry Stephenson, and Edith, b. Oct. 23, 1871, m. Apr. 14, 1898, George Richardson Beardsell.

Mr. Tapley had four Mayflower ancestors,—William Mullines and his wife, and John and Priscilla (Mullines) Alden. His Colonial ancestors included,—John Alden, James Andrew, Capt. William Bassett, Thaddeus Berry, Allen Breed, Capt. Ebenezer Burrill, Lieut. John Burrill, Moses Chadwell, Joseph Collins, Robert Driver, Thomas Farrar, Matthew Farrington, Edward Fuller, John Fuller, Ensign Joseph Fuller, Joseph Hart, Maj. William Hathorne, Lieut. John Lewis, Capt. Thomas Marshall, Maj. William Phelps, Walter Phillips, Capt. Benjamin Porter, Sergt. John Porter, Joseph Porter, Robert Potter, Lieut. John Preston, John Putnam, Lieut. Nathaniel Putnam, Capt. Joseph Smalling. His Revolutionary war ancestors were,—Samuel Burrill, Sergt. Joseph Hart, Joseph Lye, Sr., Joseph Lye, Jr., Amos Tapley, Lieut. Gilbert Tapley. One line also came down through Rebecca Towne Nourse, who was a victim of the witchcraft delusion.

The Tapley line is through,—Gilbert Tapley¹, Gilbert², Joseph³, Gilbert⁴, Amos⁵, Amos⁶, Amos Preston⁷, Henry Fuller Tapley⁸.

The Fuller line is through,—John Fuller¹, Lieut. John², Edward³, Joseph⁴, Joseph⁵, Joseph⁶, James⁷, Adaline Elizabeth⁸, m. Amos Preston Tapley, Henry Fuller Tapley⁹.

The Alden line is through,—John Alden¹, Capt. John², Capt. John³, Capt. John⁴, Anna⁵, m. Samuel Burrill, Eunice Burrill⁶, m. Joseph Hart, Anna Hart⁷, m. Joseph Lye, Elizabeth Lye⁸, m. Amos Tapley, Amos Preston Tapley⁹, Henry Fuller Tapley¹⁰.

NOTE:—See LYNN HISTORICAL SOCIETY REGISTER, 1912, Vol. XVI, for memoir of Mrs. Henry Fuller Tapley. Also Lynn Historical Society genealogical charts, Nos. 3, 3a and 3b.

JOHN M. THOMSON

John M. Thomson, the son of John and Agnes (Melrose) Thomson, was born in Edinburgh, Scotland, June 21, 1851. He was educated in the public schools of Edinburgh, and in 1868 came to St. John, New Brunswick, and the following year to Boston. In 1870, he removed to Lynn, and in 1909 to Swampscott. He was a member of St. John's Catholic Church of Swampscott, and a contributor to numerous charities. He was president of the Lynn Manufacturers' and Merchants'



ISAAC WALTON TITUS

Mutual Fire Insurance Company, a director of the Central National Bank and the Swampscott Co-operative Bank. He was a member of Valladolid Council, Knights of Columbus, joined the Lynn Historical Society June 6, 1921 and became a life member Dec. 15, 1921. Mr. Thomson was very fond of travel and at the time of his death, Apr. 11, 1927, was on a world cruise with his niece. He died suddenly in Naples, Italy.

His wife was Elizabeth D. Higgins of Boston and they were married in Boston. Mrs. Thomson died Dec. 9, 1914, and there are two children, Charles R., of Swampscott, and Bessie T. (Mrs. T. M. Connell), of Walpole.

Mr. Thomson first learned the shoemaker's trade. For some years he was associated with Augustus A. Hennessey in the shoe business, establishing the firm of Hennessey & Thomson, which afterwards became the Thomson-Crooker Shoe Company in West Lynn, later moving to Roxbury. In 1894-1897 he was a member of the West Lynn Shoe Company.

ISAAC WALTON TITUS

Isaac Walton Titus was born in Bath, N. H., on Feb. 19, 1852, the son of Jeremy and Cynthia Chandler (Ward) Titus. His father was the son of John Smith and Sally (Boynton) Titus, and his mother the daughter of Jonathan Elkins and Cynthia (Chandler) Ward. On Sept. 13, 1882, he married Sarah Augusta Tyson Brown, daughter of Capt. James Alfred and Lucy Maria Brown of Newport, R. I. There are two daughters in the family,—Augusta Boynton Titus and Alice Fletcher Titus. He died Dec. 18, 1929, after a very brief illness.

At the age of nine, his family moved to Haverhill, N. H., and there he attended the district school. Being a farmer's son, he served his apprenticeship on the soil until he became of age, and then attended a short term at New Hampton School, New Hampton, N. H. He later entered the employ of his brother, Augustin C. Titus, with A. C. Titus & Company, house fur-

nishers of Newport, R. I., then was employed by Flint & Company of Providence, R. I., but in 1884 he returned to Newport and joined partnership with his brother in A. C. Titus & Company. In 1890, he removed to Lynn, where two years before he had obtained an interest in the firm of Titus & Buckley. The great Lynn fire of Nov. 26, 1889, swept their establishment away, but a new brick building replaced the old in eighty days, the first brick building to rise from the ashes. He was a member of the Lynn Board of Trade, and a director of its successor the Chamber of Commerce, and member of its retail trade bureau.

Mr. Titus was a member and former vestryman of St. Stephen's Episcopal Church, of the Lynn Historical Society, which he joined Jan. 27, 1902, the Oxford Club, Old Essex Chapter, Sons of the American Revolution, East Lynn Lodge, I. O. O. F., charter member and past noble grand, director of East Lynn Odd Fellows Building Association, and Poquamum Tribe No. 105, I. O. R. M., of which he was first sachem.

He was a descendant in the ninth generation, of Robert Titus of St. Catherine's Parish, Hertfordshire, England, who, with his family embarked from London, Apr. 3, 1635, in the Hopewell, for Boston. He first settled in Brookline (Muddy River), later going to Weymouth and Rehoboth, where he was one of the founders of the First Parish, then to Long Island.

On the maternal side he was descended in the seventh generation from Miles Ward, who in 1694 married Sarah Massey, daughter of the first male child born in Massachusetts Bay Colony. It was Richard Ward of Salem, grandson of Miles and Sarah Ward who, under command of General Lee, directed the construction of Fort Lee at Salem Willows during the Revolutionary war.

EDITH MARION (PATTERSON) TREADWELL

Edith Marion (Patterson) Treadwell, the daughter of John H. and Edna C. Patterson, was born in Chelsea, Mass., Jan. 22, 1871. She was married at East Boston on Oct. 24, 1900 to Chester C. Treadwell of Lynn, and from that time, made her home in our city. There is one daughter, Edith Dorothy Treadwell.

Because of her diligence and accuracy, Mrs. Treadwell was chosen to fill important positions in several societies. She was clerk of the executive board of the Lynn Woman's Club House Corporation, corresponding secretary of the Starr Club, a director of the Lynn Visiting Nurse Association, a member of the Civics Committee of the State Federation of Women's Clubs, of the Boston Parliamentary Law Club, of the Lynn Historical Society, which she joined Oct. 7, 1913. She attended the First Universalist Church and was actively interested in the work of the Pullman Mission and the Every Day Club. She was also on the Americanization committee of the State Federation of Women's Clubs, and served on the local committees of the Starr and North Shore Clubs. Again, she was one of the local group who were instrumental in establishing the Free Dental Clinic for Lynn school children. Her death occurred Dec. 2, 1927.

WILFRED ERNEST WATSON

Wilfred Ernest Watson was born in Dover, N. H., Apr. 19, 1869, the son of Rev. Charles C. Watson, formerly of Guilford, N. H., and his wife Susan Bowman of Topsham, Maine. He was a resident of Lynn for about forty years, and after a long illness, died here May 22, 1929. He was very active in the Central Congregational Church, having served as treasurer, deacon and usher; he was also a member of the Lynn Choral Society, and the Amphion Club of Melrose, and joined the Lynn Historical Society Mar. 11, 1920.

In business he was an accountant for the Samuel Ward Company and the Clark Manufacturing Company of Boston. Mr. Watson married on June 8, 1898 Gertrude Kinsman, daughter of Richard and Amelia Kinsman of Lynn, and she, with a sister Alice G. Watson of Lynn, and two brothers, Frank D. Watson of Lynn and Roland B. Watson, of South Weymouth, survive him.

LOUIS ALBERT WENTWORTH

Louis Albert Wentworth, the son of John Henry and Mary Jane (Currant) Wentworth, was born in Lynn Dec. 19, 1873. He took a course in chemistry after attending the public schools, and became an electrical contractor. He was also deeply interested in photography and botany. He was a former member of the Lynn Park Commission, and the author of many botanical and other scientific writings. As botanist for the Park Commission, he prepared for their report of 1910, a chapter on the living and growing characteristics of the plants which make up the interesting flora found in the Great Woods of Lynn.

He was a member of the Cobbet School Boys' Association, a knight in Abraham Lincoln Lodge, K. of P., vice-president of the New Hampshire Club, botanist for the Houghton Horticultural Society and Gila Monster Natural History Society (later known as Clark Nature League). He joined the Lynn Historical Society on Feb. 16, 1903. His early religious interests were with the First Methodist Church, and later he was identified with the First Baptist Church.

On Sept. 20, 1916, Mr. Wentworth married at Lynn, Abby Lee Newhall, daughter of Edwin Leonidas and Annie (Cutts) Newhall, and there are two sons,—Louis Albert, Jr., b. Nov. 4, 1917, and Edwin Newhall, b. Oct. 21, 1919. He died Aug. 13, 1929. Among his emigrant ancestors were John and Rebecca (Green) Currant. His grandfather was John B. Wentworth, a tanner, inventor and portrait painter; his grandmother, Abigail Lambirt (Alley) Wentworth, the daughter of Benjamin, 3rd, and Mary Fullerton (Lambirt) Alley.

BENJAMIN COLMAN WHITNEY

Benjamin Colman Whitney, son of Albert and Susan (Rice) Whitney, was born in Nahant Apr. 17, 1862, in the house in which his mother was born, and died in the Whitney homestead, Nahant, Dec. 12, 1926. His education was received in the

public schools, and he was very fond of history. He had a fund of knowledge concerning the history of his native town; and was also interested in the study of antique furniture and china.

Mr. Whitney was descended from Edmund Rice, who emigrated from England in 1635 and settled in Marlboro, and from John Whitney, who came in 1632, settling in Watertown. Two Revolutionary ancestors, Benjamin Colman and (Aaron or Solomon) Colman, answered the Lexington Alarm of Apr. 19, 1775. Jesse Rice, his grandfather, moved from Marlboro to Nahant in 1815, conducting a hotel there for many years, and he was succeeded by Albert Whitney, who, in 1835, removed from Goffstown, N. H. Mr. Whitney himself conducted winter hotels in Florida, 1894-1902, and in Washington, D. C., 1902-1912, returning then to Nahant. He was assistant librarian of the Nahant Public Library, a member of the Episcopal Church, and politically a member of the Democratic party. He joined the Lynn Historical Society on Oct. 20, 1914.

WALLACE DEMPSTER WILLIAMS

Wallace Dempster Williams was born in San Francisco, California, on Dec. 27, 1857, the son of John and Joanna Batchelder (Greenleaf) Williams, and died at his home, 321 Nahant Road, Nahant, on Aug. 22, 1928. He came to Boston in 1869 and was educated in the Phillips School, the High School and Comer Commercial College, Boston. In business, he was associated with the firm of Wright & Potter, State Printers, the Knickerbocker Life Insurance Company (1877-1879), and as a director of the Jordan Marsh Company (1879-1923). He was a member of the Episcopal Church, and the Episcopalian Club. Politically, he was a Republican and a member of the Essex County Republican Club; also a member of the Boston City Club, the Algonquin Club, and joined the Lynn Historical Society June 12, 1922. Mr. Williams was married on Nov. 7, 1894, to Isabella Harrison Platt, at West Medford.

Among his emigrant ancestors were,—Edmund Greenleaf, b. in Ipswich, County Suffolk, England in 1573, d. 1671; Tristram Coffin, b. in Plymouth, County Devon, England, in 1609 and d. in 1681; Stephen Greenleaf, b. in England in 1628. Tristram Coffin, Jr. married Judith Greenleaf, daughter of Edmund Greenleaf. The Greenleaf line is as follows:—Edmund Greenleaf¹, b. Ipswich, County Suffolk, England, 1573, d. 1671. Stephen², b. England 1628, d. Newbury 1690; m. Elizabeth Coffin. He was captain of Militia. Stephen³, b. in Newbury 1652, d. 1743; captain in King Phillip's war. Stephen⁴, b. Newbury 1690, d. 1771. Samuel⁵, b. Newbury 1718, d. 1792; lieutenant in Crown Point Expedition. Benjamin⁶, b. Woolwich, Maine, 1759, d. 1828; in War of 1812. Spencer⁷, b. in Wiscasset, Maine, 1790, d. 1843; in War of 1812. Joanna Batchelder⁸, b. in Wiscasset, Maine, 1818, d. 1893; m. John Williams. Wallace Dempster Williams⁹.

EDITH ESTELLE (MERRIAM) WYMAN

Edith Estelle (Merriam) Wyman was born in Chelmsford, Mass., on Apr. 6, 1855, the daughter of Darius Gregory and Elvira Eliza (Hawley) Merriam, and died at her home 925 Humphrey Street, Swampscott, on Mar. 21, 1931. She came to Lynn when eight years of age, attending the public schools and graduating from the High School. She had resided in Swampscott since 1908.

On Sept. 1, 1875, she was married in Lynn to Louis Augustus Wyman, son of Augustus Maverick and Louisa Ann (Sanderson) Wyman, b. in Lowell Dec. 18, 1849, d. July 6, 1917. There are four children,—Louis Eliot of Manchester, N. H., Edith Louise (Mrs. Charles E. Rolfe), Arthur Merriam and Arnold Maverick, all of Swampscott. Her sister, Miss Grace L. Merriam, resides in Lynn.

Mrs. Wyman was a member of the North Shore Club, (president, 1898–1900), and of the Presidents Club. She was a member of the First Universalist Church and active in the Pullman Mission. She joined the Lynn Historical Society Nov. 17, 1913 and became a life member July 22, 1929.

“Between the Thames and the narrow seas, in a district called ‘Weald of Kent’ in a village called ‘Hadlow’, lived, died and on Sept. 23,

1635, was buried William Miriam. From him are descended all in this country who legitimately bear his name, spelt with one or two r's, or, as is now universally the case, with e instead of i preceding the r." He had three sons. Joseph, George and Robert, who became early settlers of Concord, Mass.

Joseph¹, b. in England, settled in Concord in 1635. John², b. Concord, 1641, d. 1724. Joseph³, b. Concord, 1677, d. 1750. Josiah⁴, b. Concord, 1726, d. 1809; he was a sergeant in Capt. Joseph Hosmer's Company of Minute men, fought in the battles of Concord and Lexington, was a member of a committee, appointed in February, 1775, to inspect Minute men, a member of the Committee of Correspondence and a delegate to the State Convention of 1780. Josiah, Jr.⁵, b. Concord, 1775, d. 1832. Darius⁶, b. Concord, 1798. Darius Gregory⁷, b. Concord, 1822, d. 1863. Edith Estelle Wyman⁸.

NECROLOGY

The Council will be grateful if the families of those, whose names are in the following list, will communicate with Miss S. Ellen Breed, Chairman of the Necrology Committee, 69 Newhall Street, Lynn, as it is desired to have as many memoirs as possible prepared.

DATE OF ELECTION	DIED
Sept. 10, 1913.	Helen Virginia Tebbetts (Mrs. Theodore C.) Mar. 10, 1926
June 20, 1910.	Harriet Ann Niles (Mrs. William H.) . . Nov. 3, 1926
Sept. 18, 1911.	Sophia Maud Somers Jan. 28, 1927
Apr. 27, 1897.	} Rev. Samuel Barrett Stewart . . Feb. 13, 1927
Oct. 14, 1913.	
Oct. 18, 1909.	Elmer Ellsworth Sanborn Apr. 16, 1927
Dec. 20, 1909.	George Addison Willard June 18, 1927
Apr. 27, 1897.	Addie Gertrude (Usher) Fuller (Mrs. Charles Sylvester) June 20, 1927
Oct. 28, 1901.	Anna Elizabeth (Newhall) Emerson (Mrs. Henry P.) July 6, 1927
Feb. 21, 1910.	Arthur Edward Newhall Mar. 14, 1928
Oct. 20, 1913.	Eva Parcher Bangs (Mrs. Charles Howard) Apr. 8, 1928
Nov. 17, 1913.	} William Stocker Clough Aug 31, 1928
(Life)	
Feb. 16, 1914.	Dr. Michael R. Donovan Feb. 1, 1929
July 24, 1929.	Maude E. Burditt (Mrs. J. Edwin) Dec. 10, 1929
Dec. 24, 1898.	Hattie E. Northrup (Mrs. Arthur J.) . . Dec. 24, 1929
Feb. 17, 1913.	Abbie Ellen (Stone) Bessom (Mrs. William Blaney) May 27, 1930
June 1, 1897.	Sarah Eliza Tirrell (Mrs. Minot J.) . . . Sept. 21, 1930
May 23, 1904.	Helen N. Allen Oct. 20, 1930
Apr. 13, 1929.	George Benjamin Grant Oct. 25, 1930
Apr. 10, 1923.	Imogene B. Littlefield (Mrs. Horace Greeley) Feb. 10, 1931
Apr. 21, 1913.	} Eugene Barry Mar. 11, 1931
(Life)	
July 22, 1929.	Jane Mitchinson Houghton (Mrs. Rodney W.) Mar. 21, 1931
Apr. 7, 1899.	Horatia Appleton Littlefield (Mrs. William Bradbury) Apr. 23, 1931
Feb. 24, 1902.	Susan M. Foster (Mrs. George) July 3, 1931
July 22, 1929.	Mary M. (Tucker) Merritt (Mrs. Walter H.) Sept. 7, 1931

P D 181



DOBBS BROS.
LIBRARY BINDING

ST. AUGUSTINE

FLA.



32084

LIBRARY OF CONGRESS



0 014 069 790 4