

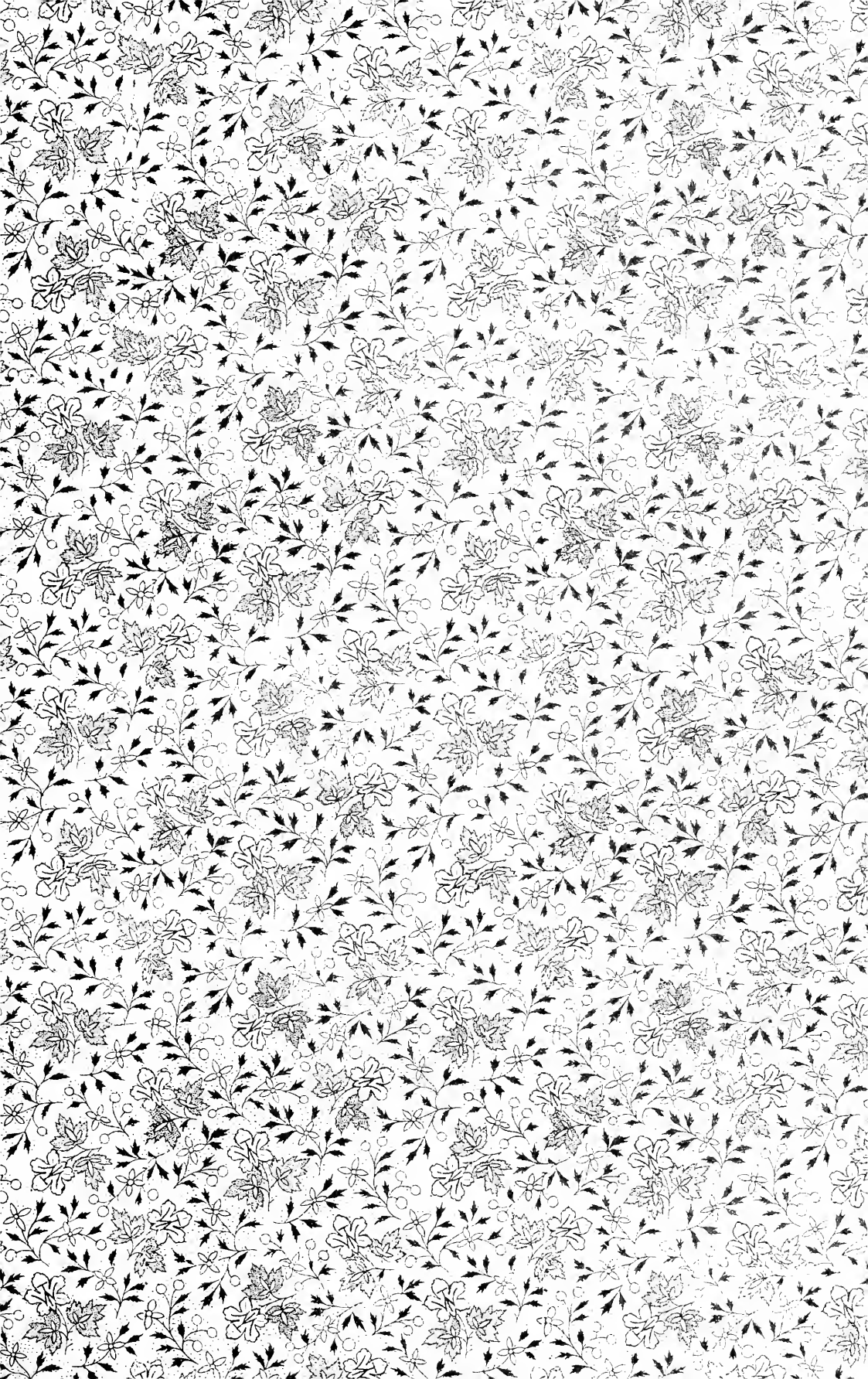

Class E186
Book .3
M745

PRESENTED BY



REGISTER

OF THE

IN THE

State of Missouri.

ORGANIZED IN ST. LOUIS, MO., NOVEMBER 22, 1894.

1907-1909.

E 186

.3

M 745

PRESS OF
WOODWARD & TIERNAN PRINTING COMPANY
ST. LOUIS

Gill
The Society
JAN 1 1900

M. P. W. 2-7 Jan. '10

COMPILED BY
HENRY CADLE, REGISTRAR.





Insignia of the
Society of Colonial Wars.

OFFICERS

OF THE

GENERAL SOCIETY OF COLONIAL WARS.

1909.

Governor General.

ARTHUR J. C. SOWDON, Boston, Mass.

Vice-Governor General.

HOWLAND PELL, New York City.

Deputy Governors General.

| | | |
|--------------------------------|---|-------------------|
| New York | MAJ.-GEN. CHARLES FRANCIS ROE | New York City. |
| Pennsylvania | RICHARD McCALL CADWALADER | Philadelphia. |
| Maryland | J. APPLETON WILSON | Baltimore. |
| Massachusetts | REV. CHARLES L. HUTCHINS, D. D. | Concord. |
| Connecticut | HON. MORRIS BEACH BEARDSLEY | Bridgeport. |
| District of Columbia | WILLIAM VAN ZANDT COX | Washington. |
| New Jersey | JOHN EVERMAN | Easton, Pa. |
| Virginia | HON. RICHARD THOS. WALKER DUKE, JR. | Charlottesville. |
| New Hampshire | PROF. CHARLES LATHROP PARSONS | Durham. |
| Vermont | DANIEL W. ROBINSON | Burlington. |
| Illinois | JOHN SMITH SARGENT | Chicago. |
| Missouri | HON. JOHN BARBER WHITE | Kansas City. |
| Ohio | HOWARD S. WINSLOW | Cincinnati. |
| Nebraska | JOHN PRENTISS LORD, M. D. | Omaha. |
| Minnesota | HON. ELL TORRANCE | Minneapolis. |
| Kentucky | GEORGE T. WOOD | Louisville. |
| California | HON. FRANK P. FLINT | Los Angeles. |
| Colorado | CHAUNCEY F. DEWEY | Denver. |
| Iowa | JUDSON KEITH DEMING | Dubuque. |
| Georgia | JOHN AVERY GERE CARSON | Savannah. |
| Michigan | THOMAS H. EATON | Detroit. |
| Wisconsin | WYMAN KNEELAND FLINT | Milwaukee. |
| Delaware | THOMAS J. CRAVEN | Salem, N. J. |
| Rhode Island | PROF. WILFRED HAROLD MUNRO | Providence. |
| Washington | J. KENNEDY STOUT | Washington, D. C. |
| Maine | FRITZ HERMANN JORDAN | Portland. |
| Indiana | PROF. ALEXANDER FREDERICK FLEET | Culver. |

Secretary General.

CLARENCE STORM, 45 William St., New York City.

Deputy Secretary General.

.

Treasurer General.

WILLIAM MacPHERSON HORNOR, 1416 S. Penn Square, Philadelphia.

Deputy Treasurer General.

FRANCIS HOWARD WILLIAMS, Philadelphia, Pa.

Registrar General.

GEORGE NORBURY MACKENZIE, 1808 Park Ave., Baltimore, Md.

Historian General.

T. J. OAKLEY RHINELANDER, New York City.

Chaplain General.

RT. REV. DANIEL SYLVESTER TUTTLE, D. D., LL. D., St. Louis, Mo.

Surgeon General.

JUSTIN E. EMERSON, M. D., Detroit, Mich.

Chancellor General.

HON. HENRY STOCKBRIDGE, Baltimore, Md.

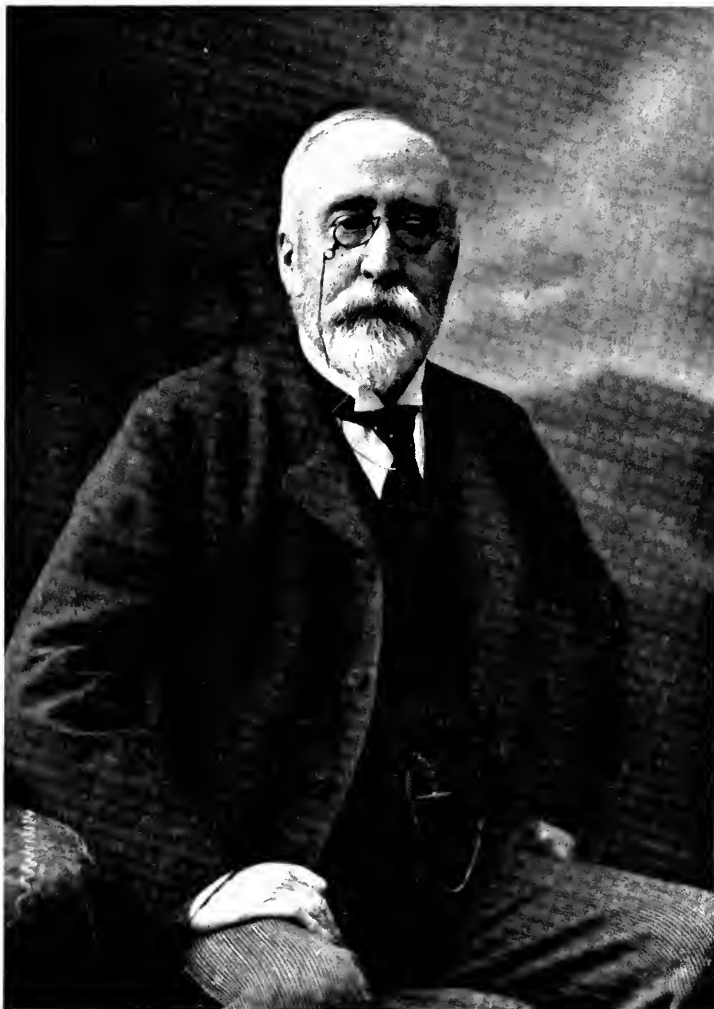

ARTHUR JOHN CLARK SOWDON,
Governor General.

GENERAL OFFICERS.



HOWLAND PELL,
Vice - Governor General.



CLARENCE STORM,
Secretary-General.



WILLIAM MACPHERSON HORNOR,
Treasurer-General.

GENERAL OFFICERS.



GEO. NORBURY MACKENZIE.
Registrar-General.



FRANCIS HOWARD WILLIAMS,
Deputy Treasurer-General.



T. J. OAKLEY RHINELANDER,
Historian-General.

GENERAL OFFICERS.

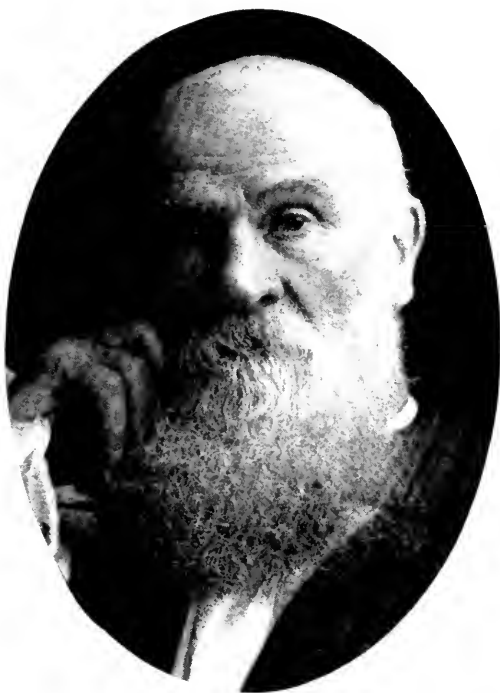

RT. REV. DANIEL SYLVESTER TUTTLE, D. D., LL.D.,
Chaplain General.



JUSTIN E. EMERSON, M. D.,
Surgeon General.



HON. HENRY STOCKBRIDGE,
Chancellor General.

GENERAL OFFICERS.

OFFICERS
OF THE
SOCIETY OF COLONIAL WARS
IN THE
State of Missouri.

Elected November 13, 1908.

Governor.

DR. HORATIO NELSON SPENCER, M. D., LL. D., St. Louis.

Deputy Governor.

WILLIAM POTTS KENNETT, St. Louis.

Lieutenant Governor.

PROF. EDWARD MARTIN SHEPARD, Sc. D., Springfield.

Deputy Governor to General Society.

HON. JOHN BARBER WHITE, Kansas City.

Secretary.

HOBART BRINSMADE, 1110 Washington Ave., St. Louis.

Deputy Secretary.

EDWARD FISHER JACKSON, St. Louis.

Treasurer.

GEORGE TURNER PARKER,
Southeast Corner Broadway and Locust Street, St. Louis.

Registrar.

HENRY CADLE, Bethany, Mo.

Historian.

JAMES THOMAS SANDS, St. Louis.

Chaplain.

RT. REV. DANIEL SYLVESTER TUTTLE, D. D., LL. D.,
Bishop of Missouri, St. Louis.

Gentlemen of the Council.

| | |
|--------------------------------|-------------------------------|
| HORATIO NELSON SPENCER, M. D., | HON. WALTER BOND DOUGLAS, |
| WILLIAM POTTS KENNETT, | HENRY CADLE, |
| PROF. EDWARD MARTIN SHEPARD, | HON. SELDEN PALMER SPENCER, |
| HOBART BRINSMADE, | CHARLES MCINTOSH CUTHBERT, |
| GEORGE TURNER PARKER, | HENRY PURKITT WYMAN, |
| CAPT. ROBERT McCULLOCH, | COL. JAMES HAMILTON McCORD, |
| HON. WILLIAM BRADFORD HOMER, | HON. FREDERICK NEWTON JUDSON, |
| WALLACE DELAFIELD. | |

Delegates to the General Society.

| | |
|--------------------------|-----------------------|
| JOHN CROCKER FOOTE, | LAUREN CHASE EASTMAN, |
| CHARLES FRANCIS CADLE, | RICHARD McCULLOCH, |
| ARTHUR SAMUEL PARTRIDGE, | |

Alternates.

| | |
|----------------------------|-----------------------|
| SOLOMON HINCKLEY MUDGE, | FRANKLIN LEE RIDGELY, |
| WILLIAM STREET BAKER, | SAMUEL BOYD BALL, |
| RICHARD SCREVEN STROBHART, | |

Committee on Historical Documents.

| | |
|--------------------------------|----------------------------|
| CAPT. LEROY KINGSLAND ROBBINS, | STOUGHTON WALKER, |
| MALCOLM MACBETH, | LAURENCE LEMPRIERE PRINCE, |
| HUGH McKEAND MERIWETHER, | |

Committee on Membership.

| | |
|--------------------------|-------------------------|
| HOBART BRINSMADE, | JOHN CHESTER BARROWS, |
| RAVENEL MACBETH, | EDWIN RUTHVEN CRUTCHER, |
| ANDREW McCLURE SULLIVAN, | |

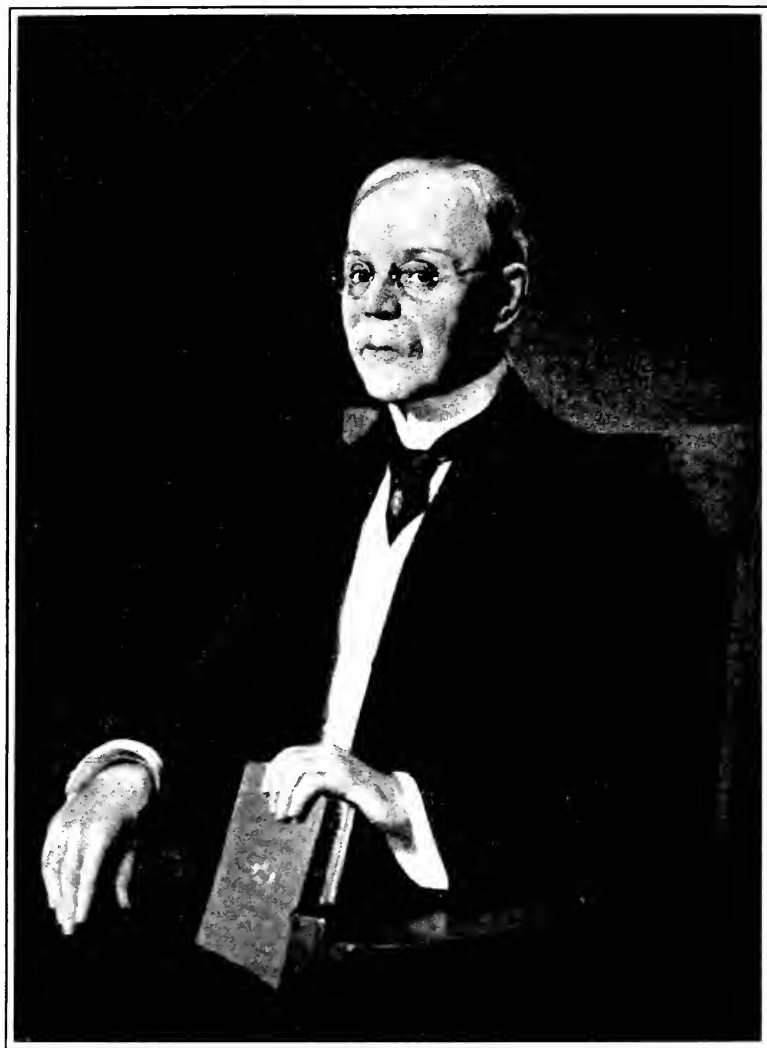

HORATIO NELSON SPENCER, M. D., LL.D.
Governor.

OFFICERS
OF THE
SOCIETY OF COLONIAL WARS
IN THE
State of Missouri.
Elected November 13, 1908.

Governor.

DR. HORATIO NELSON SPENCER, M. D., LL. D., St. Louis.

Deputy Governor.

WILLIAM POTTS KENNETT, St. Louis.

Lieutenant Governor.

PROF. EDWARD MARTIN SHEPARD, Sc. D., Springfield.

Deputy Governor to General Society.

HON. JOHN BARBER WHITE, Kansas City.

Secretary.

HOBART BRINSMADE, 1110 Washington Ave., St. Louis.

Deputy Secretary.

EDWARD FISHER JACKSON, St. Louis.

Treasurer.

GEORGE TURNER PARKER,
Southeast Corner Broadway and Locust Street, St. Louis.

Registrar.

HENRY CADLE, Bethany, Mo.

Historian.

JAMES THOMAS SANDS, St. Louis.

Chaplain.

RT. REV. DANIEL SYLVESTER TUTTLE, D. D., LL. D.,
Bishop of Missouri, St. Louis.

Gentlemen of the Council.

| | |
|--------------------------------|-------------------------------|
| HORATIO NELSON SPENCER, M. D., | HON. WALTER BOND DOUGLAS, |
| WILLIAM POTTS KENNETT, | HENRY CADLE, |
| PROF. EDWARD MARTIN SHEPARD, | HON. SELDEN PALMER SPENCER, |
| HOBART BRINSMADE, | CHARLES MCINTOSH CUTHBERT, |
| GEORGE TURNER PARKER, | HENRY PURKITT WYMAN, |
| CAPT. ROBERT McCULLOCH, | COL. JAMES HAMILTON McCORD, |
| HON. WILLIAM BRADFORD HOMER, | HON. FREDERICK NEWTON JUDSON, |
| WALLACE DELAFIELD. | |

Delegates to the General Society.

| | |
|--------------------------|-----------------------|
| JOHN CROCKER FOOTE, | LAUREN CHASE EASTMAN, |
| CHARLES FRANCIS CADLE, | RICHARD McCULLOCH, |
| ARTHUR SAMUEL PARTRIDGE. | |

Alternates.

| | |
|----------------------------|-----------------------|
| SOLOMON HINCKLEY MUDGE, | FRANKLIN LEE RIDGELY, |
| WILLIAM STREET BAKER, | SAMUEL BOYD BALL, |
| RICHARD SCREVEN STROBHART. | |

Committee on Historical Documents.

| | |
|--------------------------------|----------------------------|
| CAPT. LEROY KINGSLAND ROBBINS, | STOUGHTON WALKER, |
| MALCOLM MACBETH, | LAURENCE LEMPRIERE PRINCE, |
| HUNTER McKEAND MERIWETHER. | |

Committee on Membership.

| | |
|--------------------------|-------------------------|
| HOBART BRINSMADE, | JOHN CHESTER BARROWS, |
| RAVENEL MACBETH, | EDWIN RUTHVEN CRUTCHER, |
| ANDREW McCLURE SULLIVAN. | |

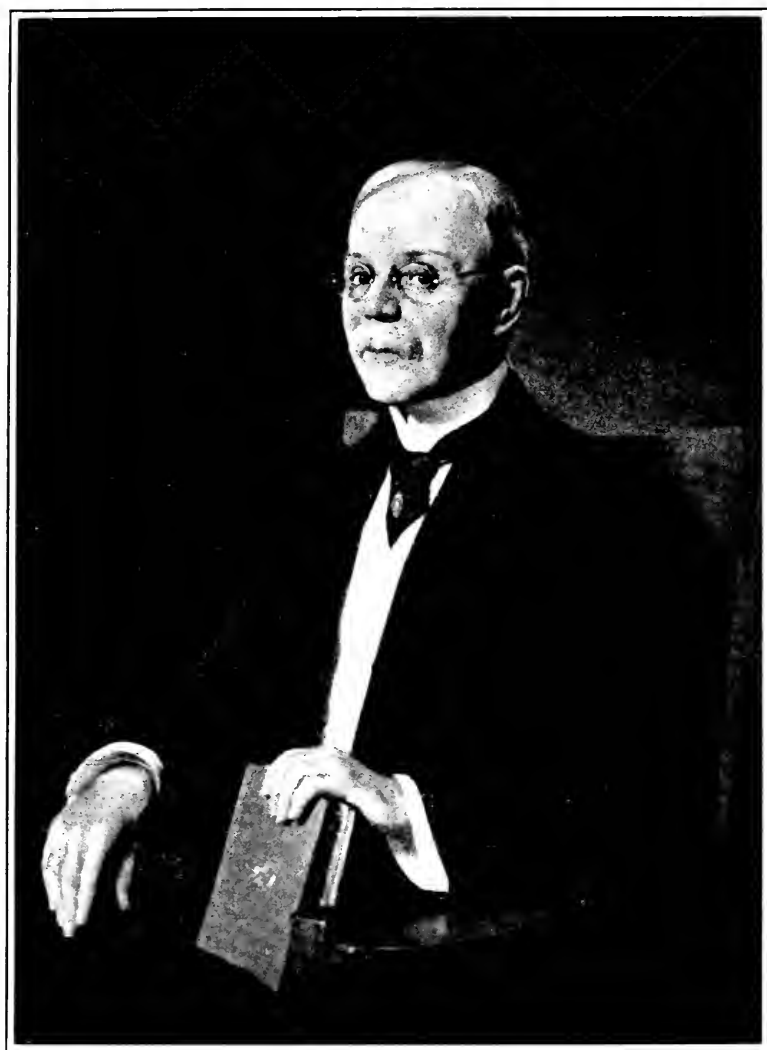

HORATIO NELSON SPENCER, M. D., LL.D.
Governor.

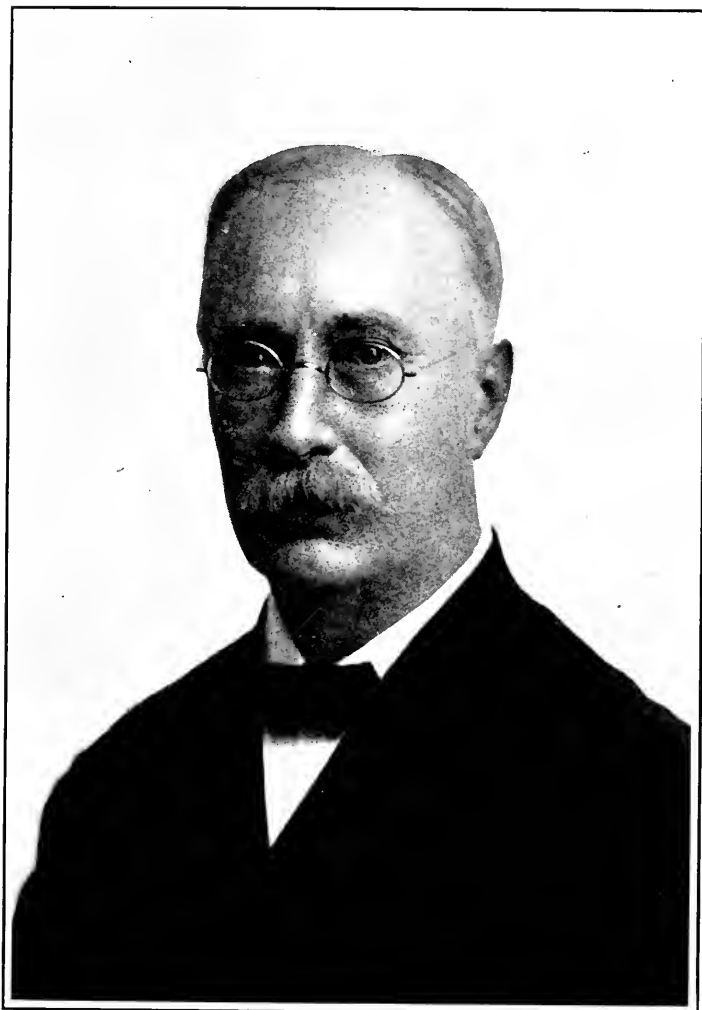

WILLIAM POTTS KENNETT,
Deputy Governor.

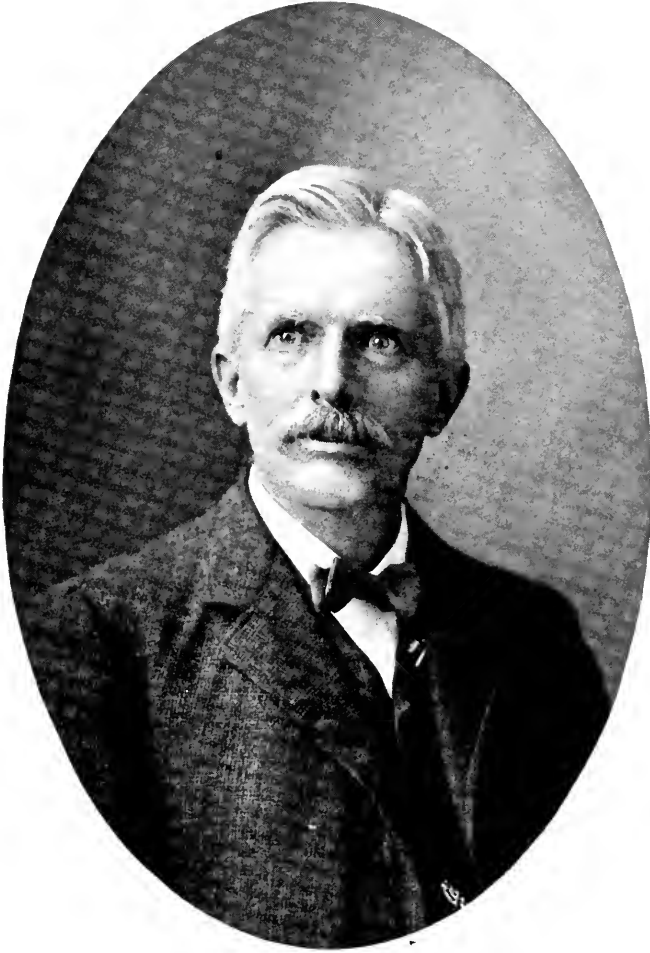

PROF. EDWARD MARTIN SHEPARD, Sc. D.,
Lieutenant-Governor.



HON. JOHN BARBER WHITE,
Deputy Governor-General to General Society.

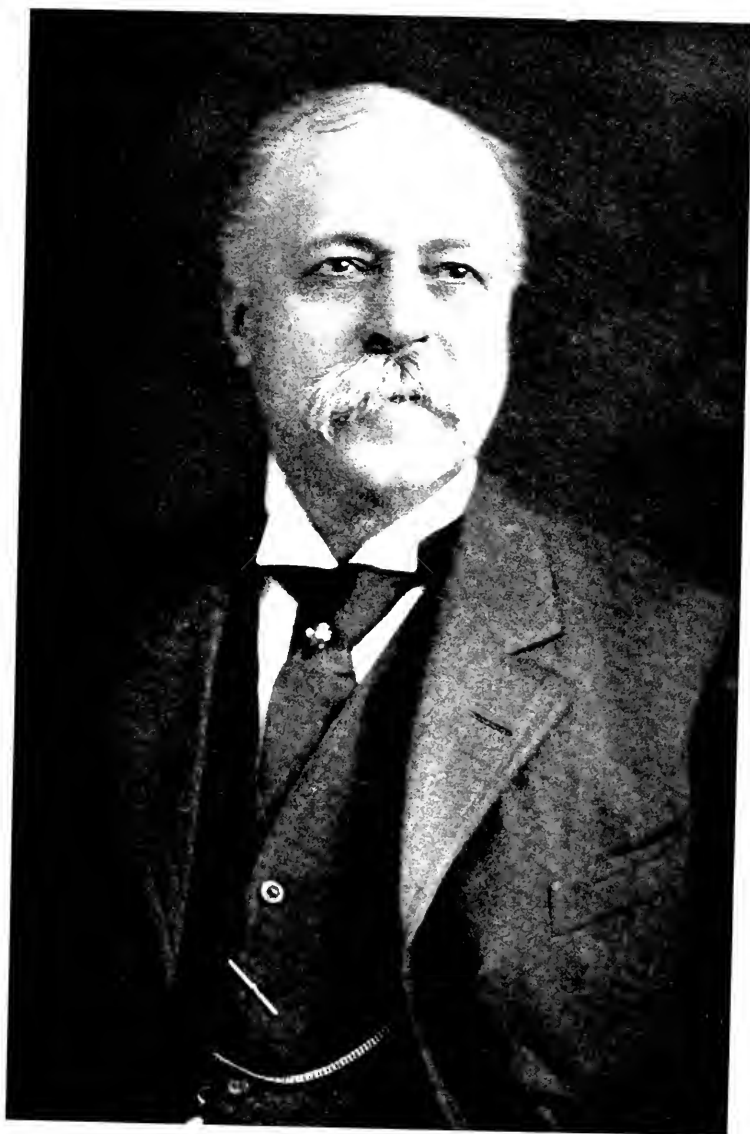

HOBART BRINSMADE.
Secretary.



EDWARD FISHER JACKSON,
Deputy Secretary.

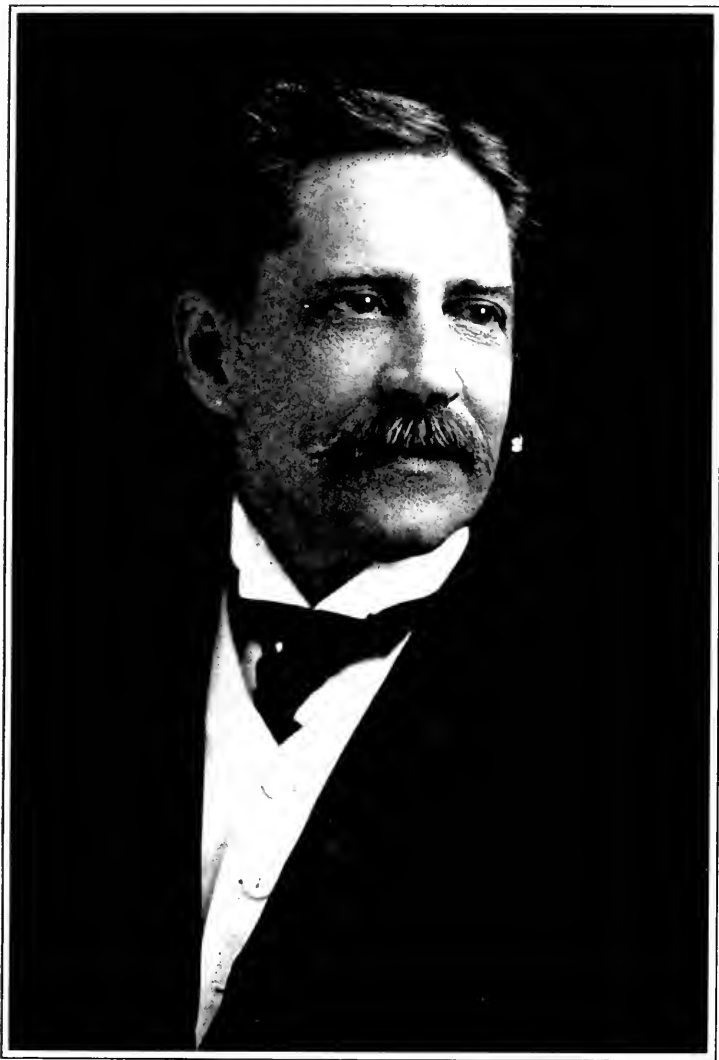

GEORGE TURNER PARKER,
Treasurer.

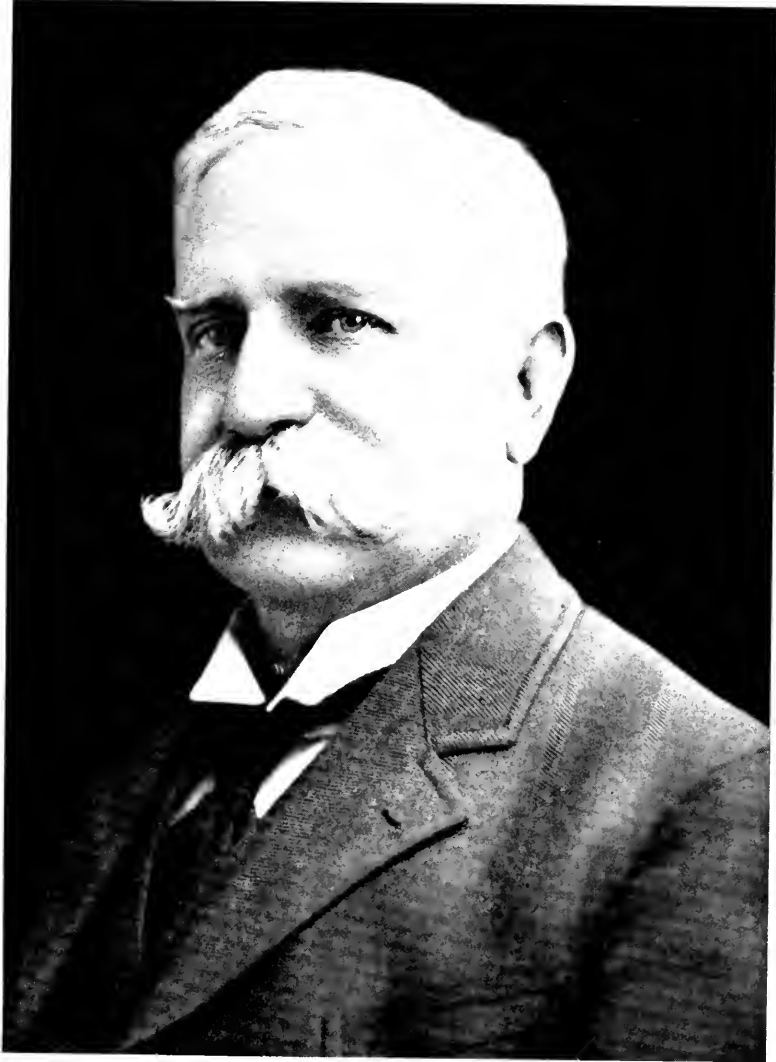

HENRY CADLE.
Registrar.



JAMES THOMAS SANDS.
Historian.

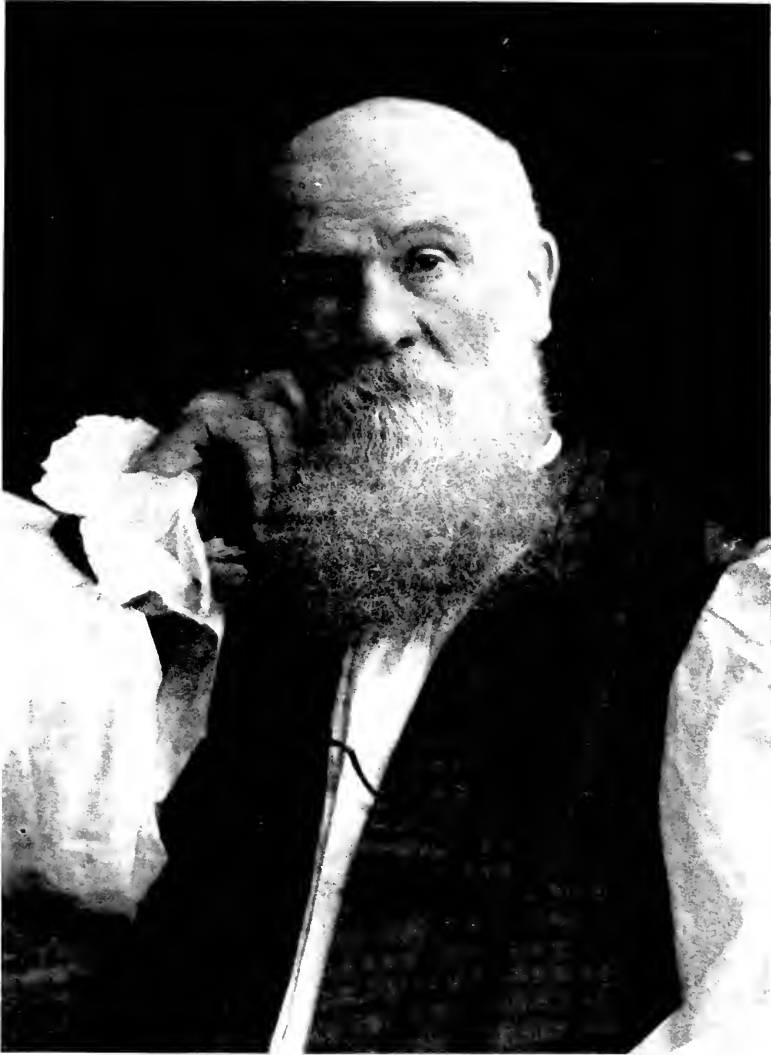

RT. REV. DANIEL SYLVESTER TUTTLE, D. D., LL. D.,
Chaplain.



HORATIO NELSON SPENCER, M. D.



WILLIAM POTTS KENNETT.



PROF. EDWARD MARTIN SHEPARD.



HOBART BRINSMADE.

GENTLEMEN OF THE COUNCIL.

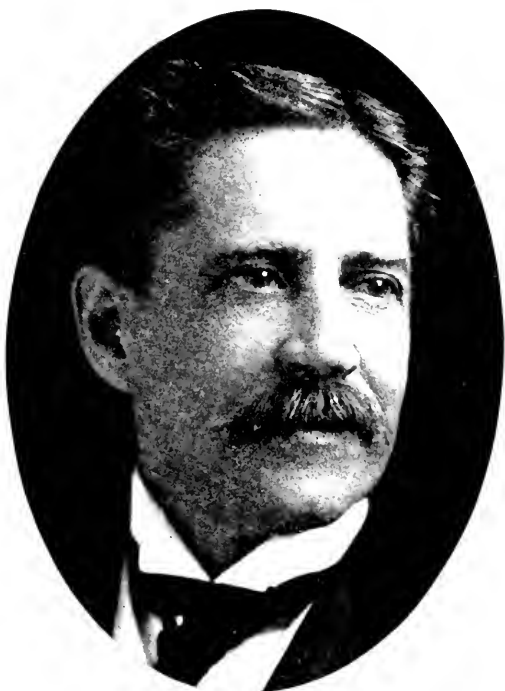

GEORGE TURNER PARKER.



HENRY CADLE.



HON. SELDEN PALMER SPENCER.



CHARLES McINTOSH CUTHBERT.

GENTLEMEN OF THE COUNCIL.



HENRY PURKITT WYMAN.



COL. JAMES HAMILTON McCORD, N. G. M.



WALLACE DELAFIELD.



ROBERT McCULLOCH.

GENTLEMEN OF THE COUNCIL.



HON. FREDERICK NEWTON JUDSON.



HON. WALTER BOND DOUGLAS.



HON. WILLIAM BRADFORD HOMER.

GENTLEMEN OF THE COUNCIL.

CHARTER MEMBERS

SOCIETY OF COLONIAL WARS

IN THE STATE OF MISSOURI,

| STATE SOCIETY No. | GENERAL SOCIETY No. |
|--|------------------------|
| 1. HENRY CADLE | 385 |
| 2. ALEXANDER FREDERICK FLEET | 402 |
| 3. JAMES THOMAS SANDS | 752 |
| * 4. CURTISS CRANE GARDINER | 753 |
| 5. HENRY PURKITT WYMAN | 754 |
| † 6. CHARLES HADLEY WYMAN | 755 |
| 7. LAUREN CHASE EASTMAN | 756 |
| † 8. ESEK STEERE BALLORD | 757 |
| † 9. JOHN GREEN | 758 |
| *10. CLARENCE CONDE OBEAR | 759 |
| †11. FRANK OBEAR | 760 |
| †12. JOHN SCOTT CARTER | 761 |

†Membership has ceased,
*Deceased.

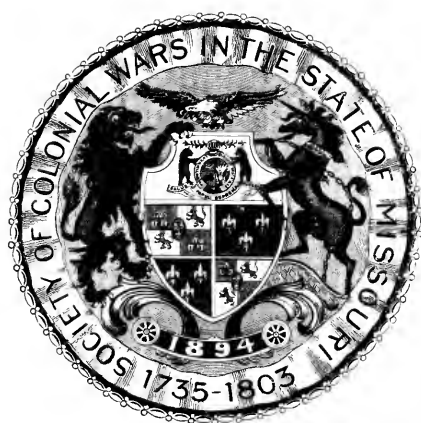

BY - LAWS
OF THE
MISSOURI SOCIETY.

NAME.

This organization shall be known as the Society of Colonial Wars in the State of Missouri, and is a part of the General Society of Colonial Wars, and its headquarters shall be in the City of St. Louis, Missouri.

OFFICERS.

II.—The officers of the Society, to be elected annually from the members of the Society, shall be a Governor, a Deputy-Governor, a Lieutenant-Governor, a Secretary, a Deputy-Secretary, a Treasurer, a Registrar, an Historian, and a Chaplain. These officers, excepting the Historian, Deputy-Secretary and Chaplain, shall be ex-officio members of the Council; and in addition the Council shall be composed of nine other persons.

FEEES AND DUES.

III.—The initiation fee shall be five dollars. The annual dues, payable on or before January 1st of each year, shall be five dollars. The payment at one time of \$75 shall constitute life membership, and shall exempt the member so paying from annual dues.

QUALIFICATIONS FOR MEMBERSHIP.

IV.—Any male person above the age of twenty-one years, of good moral character and reputation, shall be eligible to membership in this Society, who is lineally descended in the male or female line from an ancestor:

(1) Who served as a military or naval officer, or as a soldier, sailor or marine, or as a privateersman under authority of the

Colonies which afterward formed the United States, or in the forces of Great Britain which participated with those of the said Colonies in any wars in which the said Colonies were engaged, or in which they enrolled men, from the settlement of Jamestown, May 13th, 1607, to the battle of Lexington, April 19th, 1775; or

(2) Who held office in any of the Colonies between the dates above mentioned, either as

(a) Director-General, Vice-Director-General or member of the Council or legislative body in the Colony of New Netherlands;

(b) Governor, Lieutenant or Deputy-Governor, Lord Proprietor, member of the King's or Governor's Council or legislative body in the Colonies of New York, New Jersey, Virginia, Pennsylvania and Delaware;

(c) Lord Proprietor, Governor, Deputy-Governor, or member of the Council or of the legislative body in Maryland and the Carolinas;

(d) Governor, Deputy-Governor, Governor's Assistant or Commissioner to the United Colonies of New England, or member of the Council, body of Assistants or legislative body in any of the New England Colonies.

ELECTION OF MEMBERS.

V.—Members shall be elected as follows: A candidate must be proposed by one member of the Society and seconded by another. The candidate, or his proposers, shall send his name and documents or other proof of qualifications to the Secretary, who shall transmit them to the Membership Committee. The Committee shall carefully investigate the same. If the candidate be a resident within the jurisdiction of another State Society, the said Committee shall, through the Secretary, obtain the consent of the Council of such State Society before making favorable report. Upon favorable report by the Committee, the Council of this Society may elect him by ballot.

A candidate receiving two negative votes shall fail of election.

Payment of the initiation fees and dues shall be a prerequisite of membership.

GOVERNOR.

VI.—The Governor, or in his absence the Deputy-Governor or Lieutenant-Governor, or in their absence a chairman pro tem., shall exercise the duties of presiding officer at all meetings of the Society, under the usual rules of parliamentary laws, subject to an appeal to the Society. He shall have power to convene the Council at his discretion or upon the written request of two members of the Council, or upon the like request of five members of the Society.

SECRETARY.

VII.—The Secretary shall conduct the general correspondence of the Society and keep a record thereof. He shall notify all elected candidates of their admission, and perform such other duties as the Society or his office may require. He shall have charge of the seal, by-laws, historical and other documents and records of the Society, other than those required to be deposited with the Registrar, and shall affix the seal to all properly authenticated certificates of membership, and transmit the same to the members to whom they may be issued. He shall notify the Registrar of all admissions to membership. He shall certify all acts of the Society, and, when required, authenticate them under seal. He shall have charge of printing and publications issued by the Society. He shall give due notice of the time and place of the holding of all Courts of the Society and of the Council. He shall keep fair and accurate records of all the proceedings and orders of the Society and of the Council, and shall give notice to each officer who may be affected by them of all votes, resolutions and proceedings of the Society or of the Council, and at the General Court, or oftener; shall report the names of those candidates who have been admitted to membership and those whose resignations have been accepted, and of those members who have been expelled. In his absence from any meeting, the Deputy-Secretary shall act, or a Secretary pro tem. may be designated therefor.

Society of Colonial Wars.

TREASURER.

VIII.—The Treasurer shall collect and keep the funds and securities of the Society, and as often as those funds shall amount to Fifty Dollars, they shall be deposited in some bank in the City of St. Louis, which shall be designated by the Council, to the credit of the Society of Colonial Wars, in the State of Missouri, and such funds shall be drawn thence on the checks of the Treasurer for the purpose of the Society only. Out of these funds he shall pay such sums only as may be ordered by the Society or Council, or his office may require. He shall keep a true account of his receipts and payments, and at each annual meeting render the same to the Society. For the faithful performance of his duty, he may be required to give such security as the Society may deem proper.

REGISTRAR.

IX.—The Registrar shall receive from the Society and file all the proofs upon which membership has been granted, with a list of all diplomas countersigned by him, and all documents which the Society may obtain, and he, under the direction of the Council, shall make copies of such papers as the owners may not be willing to leave in the keeping of the Society.

HISTORIAN.

X.—The Historian shall keep a detailed record of all historical and commemoration celebrations of the Society. And he shall edit and prepare for publication such historical addresses, papers and other documents as the Society may see fit to publish. Also a necrological list of each year, and biographies of deceased members.

CHAPLAIN.

XI.—The Chaplain shall be an ordained minister of a Christian Church, and it shall be his duty to officiate when called upon by the proper officers.

THE COUNCIL.

XII.—The Council shall meet as often as required, or at the call of the Governor, or at the call of the Secretary, or at the written request of two of its members. Three shall be a quorum for the transaction of business. They shall have control and management of the affairs and funds of the Society. They may accept the resignation of any member of the Society. At the General Court, they shall submit to the Society a report of their proceedings during the past year. The Council shall have the power to drop from the roll the name of any members of the Society who shall be at least two years in arrears, and shall fail on proper notice to pay the same within sixty days, and on being dropped his membership shall cease; but he may be restored to membership at any time by the Council upon his written application, and the payment of all such arrears from the date when he was dropped to the date of his restoration. The Council may suspend any officer for cause, which must be reported to the Society, and action taken on the same within sixty days.

COMMITTEE ON MEMBERSHIP.

XIII.—The Committee on Membership shall consist of five members. They shall be chosen by ballot at the General Court of the Society, and shall be elected for a period of one year. Three members shall constitute a quorum, and a negative vote of two members shall cause an adverse report to the Council on the candidate's application. A candidate who has been rejected by the Council shall be ineligible for membership for a space of one year from date of rejection, except upon the unanimous vote of the Committee.

The Committee shall have power to make by-laws for its government, not inconsistent with the constitution or by-laws of the Society.

RESIGNATION.

XIV.—No resignation of any member shall become effective unless consented to by the Council.

DISQUALIFICATION.

XV.—No person who may be enrolled as a member of this Society shall be permitted to continue in membership when his proofs of descent or eligibility shall be found to be defective. The Council, after thirty days' notice to such person to substantiate his claim, and upon his failure satisfactorily so to do, may require the Secretary to erase his name from the membership list. The said person shall have a right to appeal to the Society at its next Court or at the General Court. If the said appeal be sustained by a two-thirds vote of the members present at such Court, the said person's name shall be restored to said membership list.

EXPULSION OR SUSPENSION.

XVI.—Any member, for cause or conduct detrimental or antagonistic to the interest or purposes of the Society, or for just cause, may be suspended or expelled from the Society; but no member shall be expelled or suspended unless written charges be presented against such member to the Council. The Council shall give reasonable notice of such charges and afford such member reasonable opportunity to be heard and refute the same. The Council, after hearing such charges, may recommend to the Society the expulsion or suspension of such member, and if the recommendation of the Council be adopted by a majority vote of the members of the Society present at such Court, he shall be so expelled or suspended, and the insignia of said member shall thereupon be returned to the Treasurer of the Society, and his rights therein shall be extinguished or suspended. The Treasurer shall refund to the said member the amount paid for the said insignia.

Special Courts may be called by the Governor at such times as in his opinion the interests of the Society may demand, and must be called by the Secretary on the written request of three members. All notices of meetings shall be sent out at least six days before the date of the meeting.

SERVICE OF NOTICE.

XVII.—It shall be the duty of every member to inform the Secretary of any change in his place of residence and of his post-office address.

CERTIFICATE OF MEMBERSHIP.

XVIII.—Members may receive a certificate of membership, which shall be signed by the Governor, Secretary and Registrar.

ALTERATION OR AMENDMENT.

XIX.—No alteration or amendment of the by-laws shall be made unless notice shall have been duly given in writing, signed by the member proposing the same, at a Court of the Society.

The Secretary shall send a printed copy of the proposed amendment to the members of the Society, and state the Court at which the same will be voted upon. No amendment or alteration shall be made unless adopted by a two-thirds vote of the members present at the Court voting upon the same.

ANNIVERSARY.

The Society will meet annually in General Court and will hold a banquet on October 10th. This date is selected because it commemorates two most important events in Colonial history.

First—The occupation of Fort Chartres by English troops, October 10th, 1765. By the Treaty of Paris, concluded February 10th, 1763, was settled for all time the question which had been in doubt for a century—whether French or English civilization and rule should shape the destinies of this continent. By this treaty Canada and that portion of Louisiana between the Alleghenies and the Mississippi were ceded by the French and came into possession of Great Britain. Capt. Thomas Stirling, with a company of the 42d Highlanders, came down the Ohio in boats from Fort Pitt (now Pittsburg), arriving early in October, 1765. On the tenth day of that month he relieved the French commander of Fort Chartres, St. Ange, who for some months had been under orders to give up the fort whenever a force of British came to relieve him. These were the first English troops who ever set foot in the Illinois country. Fort Chartres, built by the French in 1720, was in its time the strongest fortress in America. Its ruins are on the left bank of the Mississippi River, in Randolph County, Ill., fifty miles south of St. Louis and sixteen miles northwest of Kaskaskia.

Second—On October 10th, 1774, occurred the Battle of Point Pleasant, at the junction of the Kanawha with the Ohio River. This was a most important battle, and the complete victory over the Indians under Cornstalk put an end to their assaults upon our frontiers.

Both these events were important Colonial footsteps in the direction of the West, and hence it seems most appropriate that this day should be selected as the anniversary of the first Society formed west of the Alleghenies.

INSTRUCTIONS TO APPLICANTS AND MEMBERS.

Family tradition will not be accepted by the Society for proof of ancestor's service.

No original or supplemental application will be accepted by the Society that is not complete in the following particulars:

1. Containing a reference for each act of service of ancestor.
2. No cyclopædias or genealogical works to be accepted as authority for service of ancestor, but reference required to documentary records of the various Colonies, published Archives, histories of established reputation, and recognized works of local historical accuracy.
3. Proceedings of Congress as well as the proceedings of the Conventions, Assemblies and Councils of the various Colonies.
4. The pagination of reference in all cases to be required and verified.
5. Reference to original documents to be supported by such documents, together with two type-written copies thereof, the original to be returned to the applicant after verification of copies in the office of the Registrar.
6. All applications must be endorsed by two members of the Society.

The State Society publishes a Register triennially containing the name and ancestor's service of the members of the Missouri Society, and publishes, free of charge, all supplemental applications. One copy of this book is furnished every member free. Extra copies can be had for \$2.00 each.

The rosette to be worn in the upper button-hole of left lapel of the coat may be had of the Treasurer, George T. Parker, southeast corner Broadway and Locust, St. Louis, at a cost of 25 cents.

The insignia, in gold, costing \$22.00, or in silver gilt at \$12.00, may be ordered through the Registrar. It is optional with members whether they purchase the rosette or insignia.

The General Society issues a Diploma Certificate of Membership, engrossed on heavy parchment, with the signatures of the officers of the General Society and State Society attached. This Diploma is a fine work of art. It is optional with members whether they purchase the same. If desired, it must be ordered through the Registrar of the State Society, and costs \$7.75 framed, and express charges to be added from New York to destination.

SUPPLEMENTAL APPLICATIONS.

When descent can be shown from more than one ancestor as described, supplemental applications may be filed—one for each additional line of descent.

FEES.

The membership fee is \$5, and the annual dues \$5, which sums must accompany the application.

The General Society also requires a fee of fifty cents for filing every supplemental application, which sum must accompany the same.

Blank applications and any information concerning the Society can be had by addressing the Secretary.

HOBART BRINSMADE,

1110 Washington Avenue, St. Louis, Mo.

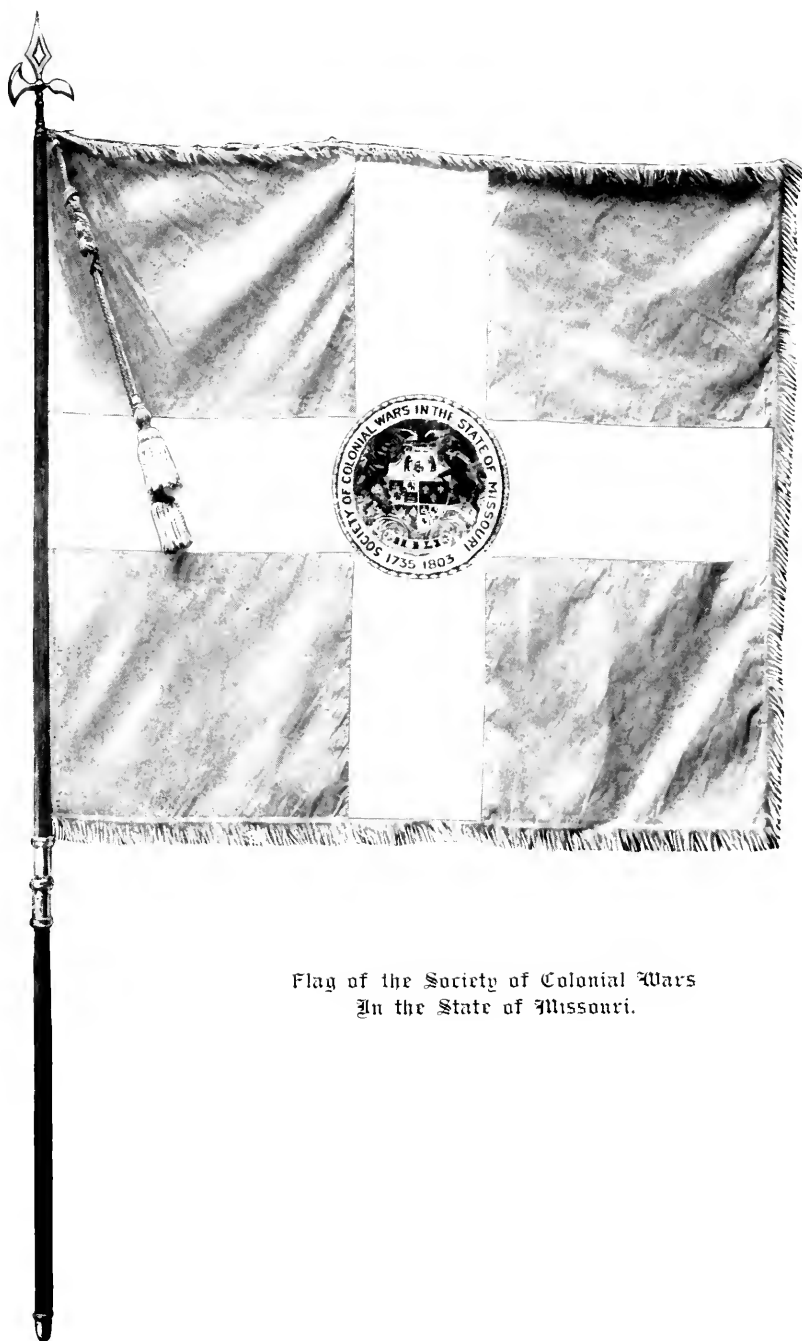

Flag of the Society of Colonial Wars
In the State of Missouri.

Roll of Members.

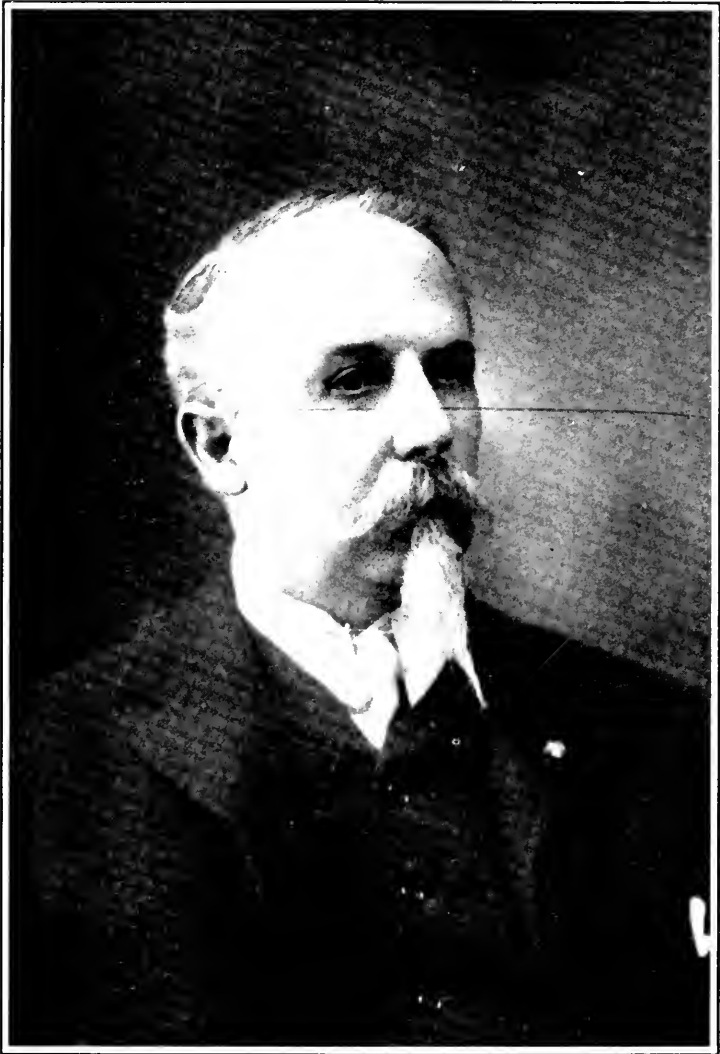

EUGENE SOLIGNAC ABADIE.

ROLL OF MEMBERS.

STATE
SOCIETY No.

GENERAL
SOCIETY No.

161. *ABADIE, EUGENE SOLIGNAC, St. Louis..... 4073

Eighth in descent from Robert Brooke (1602-1655), B. A. 1620, M. A. 1624, Wadham College Oxon. Commissioned by Lord Baltimore, September 20, 1649, Commander-in-Chief of a new county to be set out in Maryland and Member of the Council. Commander of Charles County, 1650. Appointed March 29, 1652, by Cromwell's Commissioners, President of the Council and Acting Governor.

Seventh in descent from Major Thomas Brooke (1632-1676), Commissioned Captain January 15, 1658. Commanding Calvert County, Maryland, Militia. Commissioned Major February, 1660.

Fifth in descent from Thomas Brooke (1683-1744), Representative for Prince George County in the Maryland Assembly, 1713. High Sheriff of the County, 1731-34.

Sixth in descent from Colonel Thomas Brooke (1659-1730); Member of Maryland Council, 1692. Justice of Maryland Provincial Court; Deputy Secretary, 1695. Commissary of the Province, 1720. President of the Council and Acting Governor.

Sixth in descent from Colonel Walter Smith (—-1711) Commissioned September 4, 1689. Captain of Foot in Calvert County, Maryland, and Major, August 7, 1685. Representative to the Assembly 1699-1704-1708-1711.

98. ADAMS, FREDERICK COSSETTE, Kansas City..... 2826

Sixth in descent from Daniel Adams (1652-1713). Served under Maj. Willard in King Philip's War. Deputy to the General Court of Connecticut, 1699, 1702, 1703.

Seventh in descent from George Adams (....-1696). Served in Capt. Joseph Syll's Company, King Philip's War.

*Deceased.

STATE
SOCIETY No.GENERAL
SOCIETY No.

Seventh in descent from John Case (....-1704). Deputy to the General Court of Connecticut, 1670-74, 1675-91.

Eighth in descent from John Bissell, Sr. (1591-1677), Windsor, Conn. Deputy to the General Court of Connecticut, 1648, et seq. One of a troop of thirty horse, the first in the colony under Capt. John Mason, 1657-58. Soldier in King Philip's War.

Eighth in descent from Edward Griswold (1607-1690). Built "Old Fort," Springfield. Deputy to the General Court of Connecticut, from Windsor and Killingworth, 1656, et seq.

Eighth in descent from Henry Wolcott, Sr. (1578-1655). Deputy, 1639. Magistrate to Assistant Governor, 1643-1655.

Eighth in descent from William Spencer (....-1640). Lieutenant of Newtown, 1636. Deputy to the General Court of Massachusetts, 1638. Deputy to the General Court of Connecticut, 1639-40.

Eighth in descent from William Gaylord, Sr. (1585-1673), Windsor, Conn. Deputy to the General Court of Massachusetts Bay Colony, 1635, et seq. Deputy to General Court of Connecticut, 1639, forty-one times.

Eighth in descent from Maj. Aaron Cooke (1610-1690), Westfield, Mass. Major of Hartford Troop, 1658. Deputy, 1668. Ensign, 1676. Captain of the Garrison in King Philip's War.

Seventh in descent from Moses Cooke (1645-1676). Killed in King Philip's War at Westfield, 1676.

Ninth in descent from Thomas Ford (....-1676). Deputy to the General Court of Connecticut, 1638, et seq.

Ninth in descent from Thomas Newberry (....-1635). Deputy to the General Court of Massachusetts Bay Colony, 1634-1635.

Eighth in descent from Daniel Clark (1622-1710). Lieutenant 1st Troop, under Capt. John Mason, 1657-1658. Captain, 1664-1680. Secretary Colony of Con-

Roll of Members

25

STATE
SOCIETY No.

GENERAL
SOCIETY No.

necticut, 1658-1663. Deputy to the General Court, 1656-1661. Magistrate, 1662-1664.

Eighth in descent from William Phelps (1599-1672). One of eight commissioners appointed by the Bay Colony, March 3rd, 1636, to govern the people of Connecticut. Governor's Assistant, 1636-42-58-62, and member of Council, 1637. Pequot War.

Eighth in descent from Deacon John Moore (. . . .-1677). Deputy to the General Court of Connecticut, 1653, six sessions, 1661-62-65, et seq.

Seventh in descent from Joshua Holcomb (1640-1695). Deputy to the General Court of Connecticut from the town of Simsbury, 1670-71-90.

Seventh in descent from Thomas Barnes (. . . .-1689), Farmington Conn. In Pequot War, 1637. Sergeant, 1651.

Sixth in descent from James Eno (1651-1714). Soldier in King Philip's War in the Great Swamp Fight.

Eighth in descent from Thomas Sherwood (1585-1655). Deputy to the General Court of Connecticut, 1640.

Eighth in descent from Deacon Paul Peck (1608-1695). Member of Plymouth Colony Militia, 1643-45.

Fifth in descent from Lieut. William Eno (1684-1763). Lieutenant of Simsbury, Connecticut, Train Band, 1726.

Fifth in descent from Capt. John Lewis (1694-1777). Commissioned Captain of the 3rd Company, Simsbury, Connecticut, Train band, May, 1736.

Seventh in descent from Sergt. Job Drake (1630-1689), Windsor, Connecticut. Sergeant in Militia.

Seventh in descent from Michael Humphrey (. . . .-1695). In Windsor Dragoons, 1667. Deputy from Simsbury, Connecticut, 1670. In service at Windsor, 1675-76.

STATE
SOCIETY No.GENERAL
SOCIETY No.

64. ATWILL, JAMES WILLIAM, St. Joseph..... 1769
Fifth in descent from Ebenezer Burrill (1702-1778).
Member of the Massachusetts Provincial Congress,
1774.
135. BAKER, WILLIAM STREET, St. Louis..... 3421
Fourth in descent from Lieut. John Baker (1703-1760),
Woodbury, Connecticut. Ensign, 1741. Lieutenant of
Train Band, 1743.
147. BALL, SAMUEL BOYD, St. Louis..... 3797
Sixth in descent from Maj. Edward Dorsey (....-1705).
Justice Anne Arundel County, Maryland. Associate
Judge of High Court of Chancery, 1694-96. Burgess,
1692-97-1700-1705. Commissioned Major of Militia,
1694.
151. BARROWS, JOHN CHESTER, St. Louis..... 3970
Seventh in descent from Capt. John Stanley (1624-1706).
Sergeant, 1669. Ensign, 1674. Lieutenant, 1675. Cap-
tain, 1676. Hartford County Militia in King Philip's
War.
180. BARTON, JOSEPH JEWETT, Greensboro, N. C.
Seventh in descent from Benjamin Barton (1645-1720),
Warwick, R. I. Assistant 1674, '75, '83, '84, '99, 1700,
'03. Deputy to the General Assembly 1679, '81, '85, '90,
'96, 1704, '07, '09, '14, '15, '17. Speaker of the House
of Deputies, 1703-04.
109. BELL, NICHOLAS MONTGOMERY, St. Louis..... 3057
Fourth in descent from William Bell, Sr. (....-....).
In the company of Foot, Newtown, Buck's County,
Pennsylvania Forces, 1756.
163. BIXBY, WILLIAM KEENEY, LL.D., St. Louis..... 4185
Seventh in descent from Joseph Bixby (....-....), soldier
in Captain Brockelbank's Company, and in Captain
Appleton's Company in the Rowley Train Band, King
Philip's War.

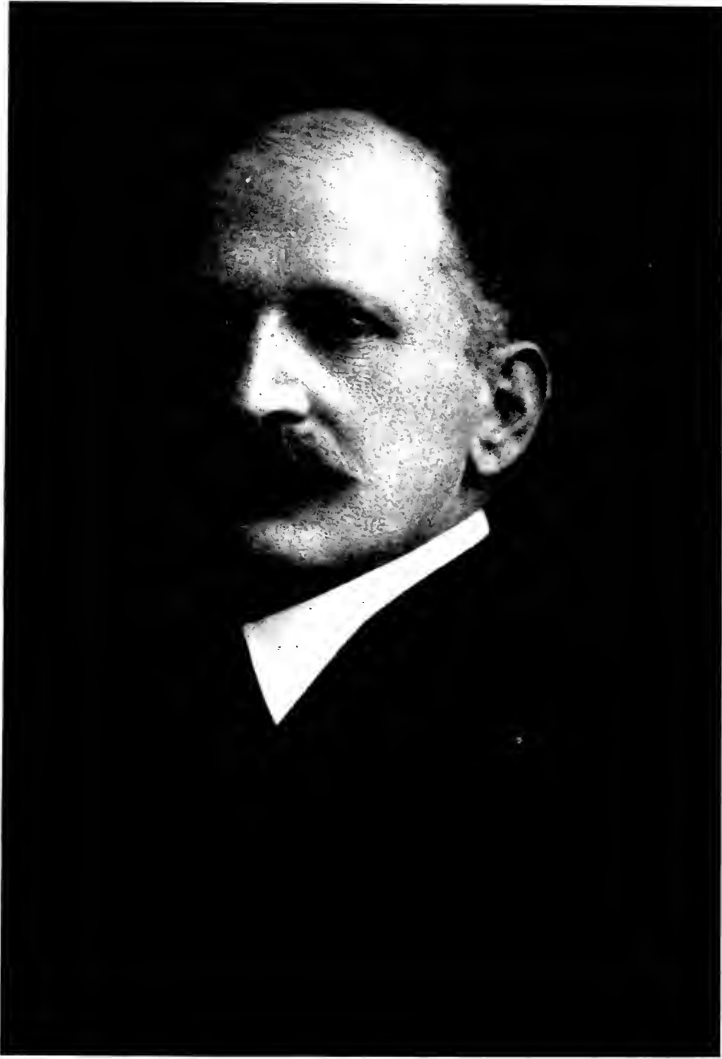

SAMUEL BOYD BALL.

MURILLO PORTRAIT.

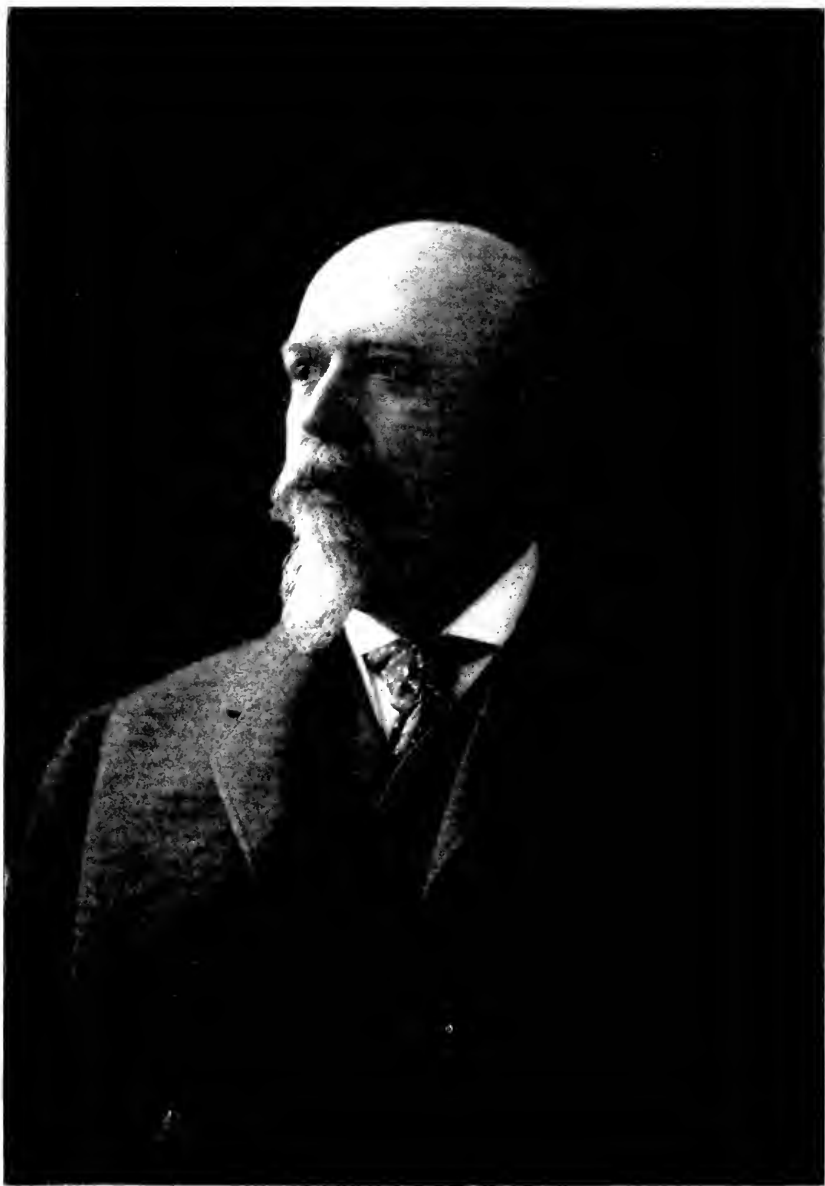

WILLIAM KEENEY BIXBY.



EDWARD PITKIN BRONSON.



HOBART BRINSMADE.

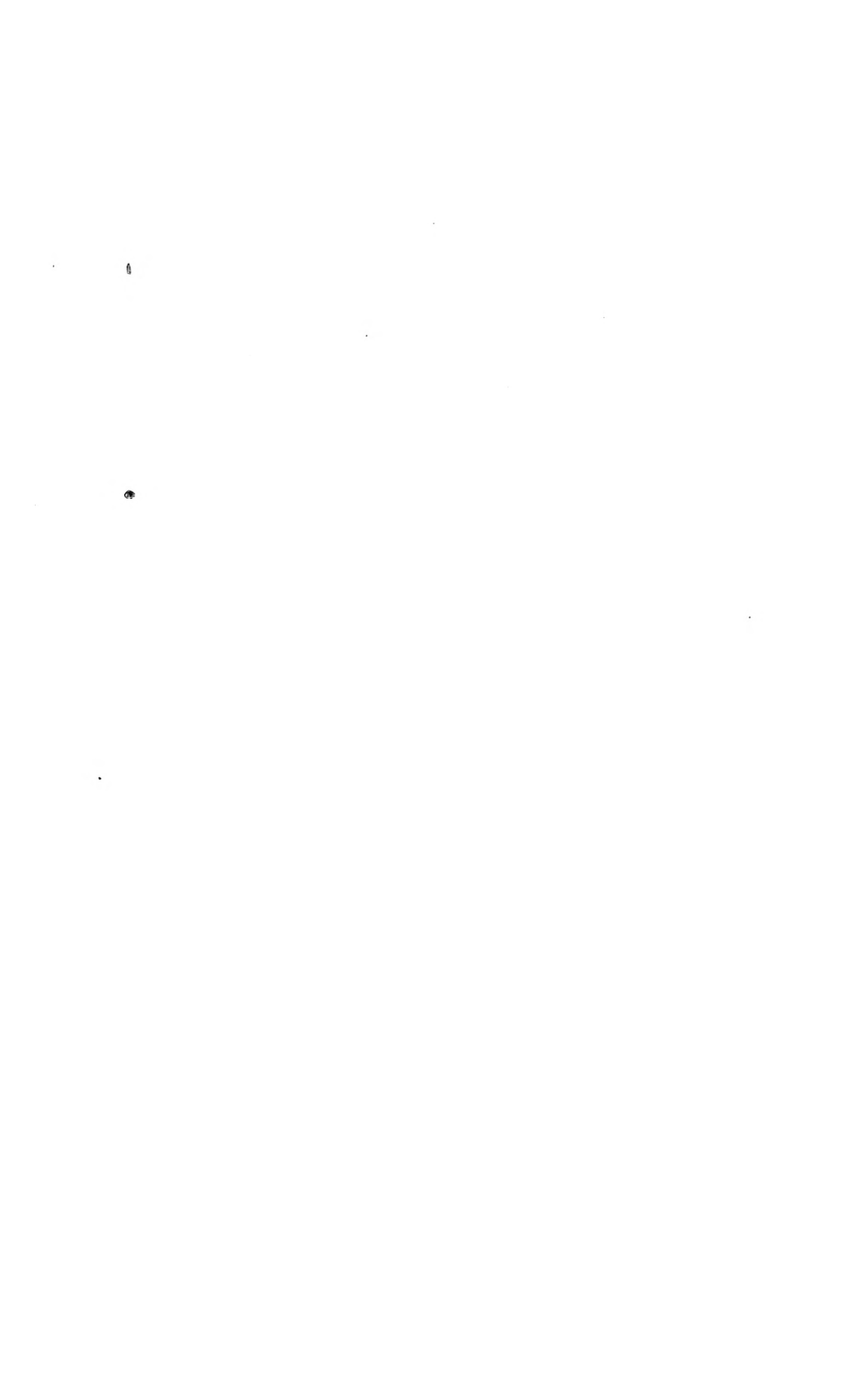



Charles Pranché.

Roll of Members.

27

| STATE SOCIETY No. | GENERAL SOCIETY No. |
|---|------------------------|
| 110. BLACKWELL, SIDNEY SMITH, St. Louis..... | 3058 |
| Fifth in descent from Robert Blackwell (1717-1780). Captain and Colonel Newtown, New York, Militia, French and Indian Wars. | |
| 162. BLAGDEN, EDWARD REYNOLDS, St. Louis..... | 4111 |
| Ninth in descent from Edward Converse (1590-1663), Deputy to the General Court of the Massachusetts Bay Colony, 1660, from town of Woburn. Eighth in descent from Lieutenant James Converse (1620- 1715), Charlestown and Woburn, Massachusetts. Lieu- tenant in King Philip's War. Deputy to the General Court, 1679. Seventh in descent from Major James Converse (1645- 1706), Woburn Massachusetts. Deputy to the General Court, 1679-1692. Speaker, 1699-1702-1703. Com- mander at defense of Storer's Garrison, 1691-92, Major. | |
| 63. BLOCK, HARRY LEACH, St. Louis..... | 1768 |
| Fifth in descent from Dr. Thomas Walker (1715-1794), Adjutant to the Frontier Counties of Virginia, 1754. Served in the expedition to the Ohio against the French. Was at Braddock's defeat. Member of the House of Burgesses. | |
| 173. BRANCH, CHARLES, St. Louis..... | 4397 |
| Third in descent from Henry Bell (1745-1811), Member of the Virginia House of Burgesses, 1772-1774. Fourth in descent from David Bell (...-1770), Captain of Colonel George Washington's Virginia Regiment, 1755. | |
| 39. BRINSMADE, HOBART, St. Louis..... | 1266 |
| Fourth in descent from Rev. James Bebee, Chaplain of 3d Regiment, Connecticut Troops, 1760. Seventh in descent from John Brinsmade (1617-1673). Deputy to the General Court of Connecticut for Strat- ford, 1669-1671. | |
| 160. BRONSON, EDWARD PITKIN, Chester, Illinois..... | 4072 |
| Seventh in descent from John Bronson (1600-1680), soldier in the Pequot War. Deputy to the General Court of Connecticut from Farmington, 1651-1655-1666. | |

STATE
SOCIETY No.GENERAL
SOCIETY No.

- Eighth in descent from Thomas Kimberly (...-1671),
Marshal of the New Haven Colony, 1643-1661. Deputy
to the General Court, 1639.
- Ninth in descent from Thomas Buckingham (...-1657).
Deputy to the General Court of New Haven Colony,
1657.
- Eighth in descent from Samuel Boardman (1615-1673).
Governor's Assistant, 1670. Deputy to the General
Court of Connecticut from Wethersfield, 1657-1671.
- Eighth in descent from Thomas Root (1605-1694). Soldier
from Hartford in the Pequot War.
- Eighth in descent from Thomas Benedict (1617-1690).
Lieutenant in Captain Byron Newton's Foot Company,
Jamaica, 1665. Deputy to the First Legislative Assem-
bly at Hempstead, 1665. Deputy to the General Court
of Connecticut from Norwalk, 1670-1675.
- Eighth in descent from Daniel Kellogg (1630-1689).
Deputy to the General Court of Connecticut from Nor-
walk, 1670, '72, '74, '75, '77, '79, '80, '83.
- Ninth in descent from Nathaniel Foote 1st (1593-1644).
Deputy to the General Court of Connecticut from
Wethersfield, 1641-1644.
- Ninth in descent from John Plumb (1594-1648). In
Captain Mason's Company, Pequot War, 1637. Deputy
to the General Court of Connecticut from Wethersfield,
1636, '37, '41, '42, '43.
- Eighth in descent from Sergeant Thomas Tibbals (1615-
1703), Milford, Connecticut. In the Pequot War. Ser-
geant, 1671.
- Eighth in descent from Captain Thomas Marshall (1613-
1689). Member of the Ancient and Honorable Artillery
Company, 1640, serving 11 years. Deputy to the Gen-
eral Court of Massachusetts, 1659, et seq. Captain of
Militia Company, 1664.
- Seventh in descent from William Merriam (...-1689).
Trooper in Captain Curwin's troop in King Philip's
War.

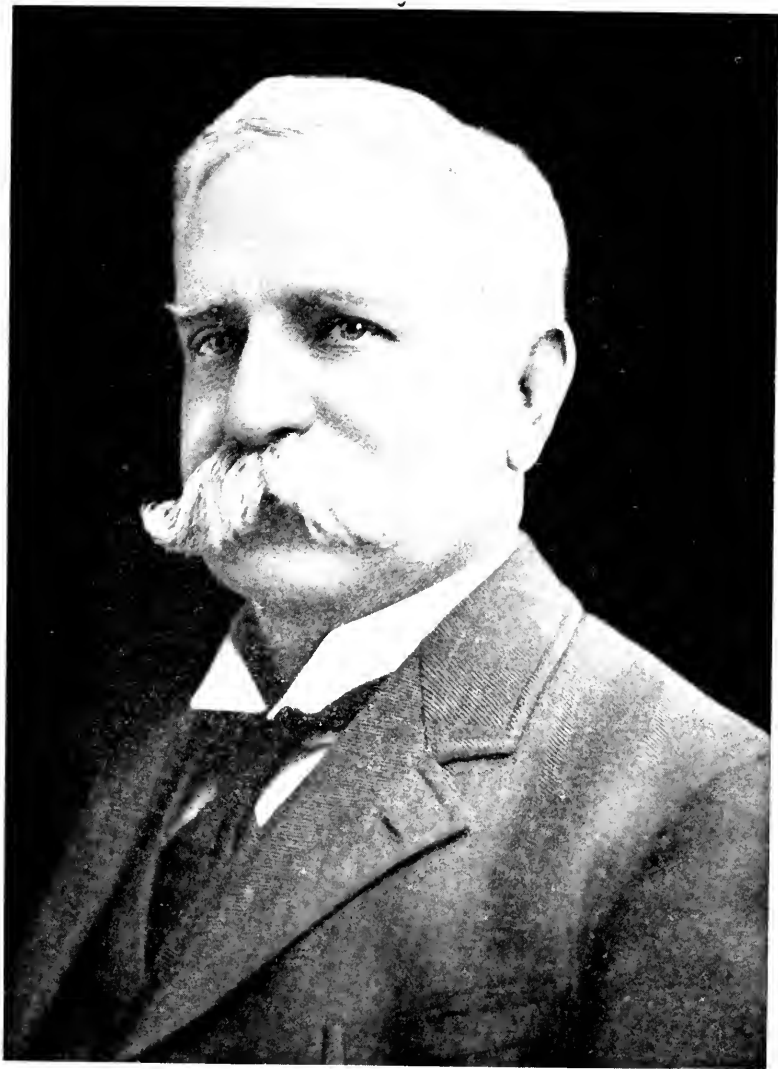

HENRY CADLE.

Roll of Members.

29

STATE
SOCIETY No.

GENERAL
SOCIETY No.

Eighth in descent from Robert Royce (...-1676). Deputy to the General Court of Connecticut from New London, 1661.

Eighth in descent from Ensign John Stream (1621-1685). Ensign, 1665. Colonial Forces of Connecticut.

Eighth in descent from Thomas Barnes (...-1689). Soldier in Pequot War, 1637. Sergeant of the Train Band, 1651.

Eighth in descent from Richard Baldwin (1622-1665), Milford, Connecticut. Ensign, 1654. Deputy to the General Court of New Haven Colony, 1662-1664.

I. CADLE, HENRY, Bethany..... 385

Fifth in descent from James Johnson (1677-1752). Ensign of New Hampshire Troops in Queen Anne War, 1705.

Fifth in descent from John Johnson (1694-1750). A private in Capt. Week's Company, New Hampshire Troops, in the Queen Anne War, 1712. Also private in Capt. John Goffe's Company, New Hampshire Troops, in King George's War, 1746.

Seventh in descent from Thomas Marston (1615-1690). Representative to the General Court of Massachusetts, 1677, and Representative to the General Court of New Hampshire, 1680-84.

Eighth in descent from Roger Shaw (...-1661). Representative to the General Court of Massachusetts, 1651, '52, '53.

Sixth in descent from Samuel Robie (1659-1717). A soldier in King William's War, from Hampton, New Hampshire, 1694.

Eighth in descent from William Eastow (...-1665). Representative to the General Court of Massachusetts, 1644, '48, '49.

STATE
SOCIETY No.GENERAL
SOCIETY No.

Sixth in descent from William Lane (1659-1749). A soldier in King William's War, from Hampton, New Hampshire, 1694.

Eighth in descent from Christopher Hussey (1595-1686). A member of the Council of New Hampshire, 1680. Representative to the General Court of Massachusetts, 1658-1660.

Seventh in descent from Nathaniel Batchelder, Sr. (1630-1710). Representative to the General Court of New Hampshire, 1695.

Sixth in descent from James Fogg (1668-1760). A soldier in King William's War, from Hampton, New Hampshire, 1694.

Sixth in descent from Ephraim Marston (1655-1742). Representative to the General Court of New Hampshire, 1697-1709, '15, '16, '17.

Sixth in descent from John Redman (1672-1718). A soldier in King William's War, from Hampton, New Hampshire, 1694.

Seventh in descent from John Redman, Sr. Representative to the General Court of New Hampshire, 1722.

Eighth in descent from Robert Page (1604-1679). Representative to the General Court of Massachusetts, 1657-1668.

Sixth in descent from Stephen Batchelder (1676-1748). A soldier in King William's War, from Hampton, New Hampshire, 1694.

Seventh in descent from John Sanborn, Ensign and Lieutenant of the Military Company of Hampton, New Hampshire, 1679.



CHARLES FRANCIS CADLE.

Roll of Members.

31

STATE
SOCIETY No.

GENERAL
SOCIETY No.

66. CADLE, CHARLES FRANCIS, Muscatine, Iowa. 1806

Seventh in descent from Lieut. Henry Adams (1604-76). Lieutenant Medfield, Massachusetts Militia. Deputy, 1659. Member Ancient and Honorable Artillery Company, 1652. Killed at the door of his house by the Indians, King Philip's War.

Eighth in descent from Lieut. Joseph Wheeler. Lieutenant of Concord Militia in King Philip's War, 1676.

Eighth in descent from George Hubbard (....-1683). Deputy to the General Court of Connecticut, 1637-41, 1643-50.

Eighth in descent from Ellis Barron. In Garrison at Woodcock's, August 23, 1675. Soldier in Capt. Syll's Company, August 24, 1676, King Philip's War.

Seventh in descent from Jonathan Whitney (1633-1702). Soldier in Capt. Syll's Company, August 24, 1676, King Philip's War.

Seventh in descent from Daniel Warren, Sr. (1628-....), Soldier in Capt. Davenport's Company, 1675-6, King Philip's War.

Sixth in descent from Capt. Joseph Bulkeley (1670-1712). Captain of a Company from Concord, Massachusetts, 1704.

Fifth in descent from Capt. Joseph Hubbard (1688-1768). Captain of a Company from Concord, Massachusetts, 1746.

Ninth in descent from Simon Stone (1585-1665), Watertown. Massachusetts. Deputy to the General Court, 1636-56.

Seventh in descent from Nathaniel Ballard, a soldier in King Philip's War.

STATE
SOCIETY No.GENERAL
SOCIETY No.

Seventh in descent from John How (. . . -1689). In garrison at Sudbury, 1675, King Philip's War.

Seventh in descent from Peter Bulkeley (1641-88), Concord, Massachusetts. Deputy to the General Court, 1673-76. Speaker of the House, 1676. Governor's Assistant, 1677-85.

Seventh in descent from Lieut. Francis Peabody (1614-97). Lieutenant in the Militia, Topsfield, Massachusetts, 1668.

Fourth in descent from David How, Jr. (1717-1802). In "Gentlemen of Horse," under command of Capt. Josiah Brown, French and Indian Wars, 1739.

Fifth in descent from David How (1674-1759). Soldier in French and Indian Wars, in Capt. Samuel Willard's Company, 1725.

Sixth in descent from Samuel How (1642-1713), Sudbury, Massachusetts. Soldier in Capt. Danforth's Company, King Philip's War. His loss by an attack of the Indians on Sudbury, April 21, 1676, placed at 140 pounds sterling.

Seventh in descent from John Bent, Sr. (1596-1672), Sudbury. Private in Maj. Simon Willard's Troop of Horse, Expedition against Ninigret, 1654, Colony of Massachusetts Bay.

Seventh in descent from Samuel Rice (1634-1685). Was Member of the Garrison at the house of Joseph Rice in Marlboro, Massachusetts, in October, 1675.

Eighth in descent from Edmund Rice (1594-1663). Representative to the General Court of Massachusetts in 1640 and later.

Roll of Members.

33

STATE
SOCIETY NO.

GENERAL
SOCIETY NO.

- Seventh in descent from Sergt. Richard Haven (....-1703). Sergeant in the Militia Company of Lynn. In Capt. Brocklebank's Marlboro Garrison, June 24, 1676, King Philip's War.
- Eighth in descent from William Ballard (1602-1641). Deputy to the Quarterly Court, 1638. Member of Artillery Company, 1638.
- Sixth in descent from Nathaniel Fisk (1653-....). Soldier in Capt. Henchman's Company, 1675, and in Capt. John Cutler's Company, 1676, King Philip's War.
- Seventh in descent from John Stratton (1633-1691). Served under Major Appleton, Narragansett campaign, 1675-76.
- Seventh in descent from Captain Noah Wiswall 1st. (1638-1690). Newton, Massachusetts. Marched to the relief of Casco, now Portland, Maine, 1690. Killed at Wheelwright's Pond.
- Eighth in descent from John Clary (...-1691). Served under Captain Joseph Syll in King Philip's War, 1675.
- Eighth in descent from Moses Paine (...-1643), Cambridge and Braintree. Ensign in Cambridge; contributed largely toward the expenses of the earlier Indian Wars.
- Seventh in descent from Samuel Parker (1600-1678). Served under Captain Thomas Brattle in King Philip's War, 1675.
- Eighth in descent from Thomas King (...-...). In garrison at the house of William Kirby, October 1, 1675.
- Eighth in descent from John Peabody (1590-1667). In Duxbury Company under Captain Myles Standish.
- Fourth in descent from Thomas Larrabee (1722-1792). Soldier in French and Indian Wars at Fort William Henry, 1756-58.
- Sixth in descent from Ensign John Death (...-...). Representative to the General Court of Massachusetts from Sherburn, 1721-22.

STATE
SOCIETY No.GENERAL
SOCIETY No.

171. CADLE, CORNELIUS, Muscatine, Iowa. 4358
- Eighth in descent from Hon. Peter Bulkeley (1641-1688), Concord, Mass. Deputy to the General Court, 1673-76. Speaker of the House, 1676. Governor's Assistant, 1677-85.
- Eighth in descent from Lieutenant Henry Adams (1604-76). Lieutenant Medfield, Massachusetts, Militia. Deputy, 1659. Member Ancient and Honorable Artillery Company, 1652. Killed at the door of his house by the Indians, King Philip's War.
- Ninth in descent from Lieutenant Joseph Wheeler. Lieutenant of Concord Militia in King Philip's War, 1676.
- Ninth in descent from George Hubbard (...-1683). Deputy to the General Court of Connecticut, 1637-41, 1643-50.
- Ninth in descent from Ellis Barron. In garrison at Woodcock's, August 23, 1675. Soldier in Captain Syll's Company, August 24, 1676, King Philip's War.
- Eighth in descent from Jonathan Whitney (1633-1702). Soldier in Captain Syll's Company, August 24, 1676, King Philip's War.
- Eighth in descent from Daniel Warren, Sr. (1628-...). Soldier in Captain Davenport's Company, 1675-76, King Philip's War.
- Seventh in descent from Captain Joseph Bulkeley (1670-1712). Captain of a Company from Concord, Mass., 1704.
- Sixth in descent from Captain Joseph Hubbard (1688-1768). Captain of a company from Concord, Massachusetts, 1746.
- Tenth in descent from Simon Stone (1585-1665), Watertown, Massachusetts. Deputy to the General Court, 1636-56.
- Eighth in descent from Nathaniel Ballord (...-...). A soldier in King Philip's War.
- Eighth in descent from John How (...-1689). In garrison at Sudbury, 1675, King Philip's War.



CORNELIUS CADLE.

Roll of Members.

35

STATE
SOCIETY NO.

GENERAL
SOCIETY NO.

- Eighth in descent from John Bouton (1615-1704). Deputy to the General Court of Connecticut from Norwalk, 1669, et seq.
- Eighth in descent from Lieutenant Francis Peabody (1614-97). Lieutenant in the Militia, Topfield, Massachusetts, 1668.
- Fifth in descent from David How, Jr. (1717-1802). In "Gentlemen-of-Horse," under command of Captain Josiah Brown, French and Indian Wars, 1739.
- Sixth in descent from David How (1674-1759). Soldier in French and Indian Wars in Captain Samuel Willard's Company, 1725.
- Seventh in descent from Samuel How (1642-1713), Sudbury, Massachusetts. Soldier in Captain Danforth's Company, King Philip's War. His loss by an attack of the Indians on Sudbury, April 21, 1676, placed at one hundred and forty pounds sterling.
- Eighth in descent from John Bent, Sr. (1596-1672), Sudbury. Private in Major Simon Willard's troop of horse, expedition against Ninigret, 1654, Colony of Massachusetts Bay.
- Eighth in descent from Samuel Rice (1634-1685). Was member of the garrison at the house of Joseph Rice in Marlboro, Massachusetts, in October, 1675.
- Ninth in descent from Edmund Rice (1594-1663). Representative to the General Court of Massachusetts in 1640 and later.
- Eighth in descent from Sergeant Richard Haven (...-1703). Sergeant in the Militia Company of Lynn in Captain Brocklebank's Marlboro Garrison, June 24, 1676, King Philip's War.
- Ninth in descent from William Ballard (1602-1641). Deputy to the Quarterly Court, 1638. Member of Artillery Company, 1638.
- Seventh in descent from Nathaniel Fisk (1653-...). Soldier in Captain Henchman's Company, 1675, and in Captain John Cutler's Company, 1676, King Philip's War.

STATE
SOCIETY No.GENERAL
SOCIETY No.

Eighth in descent from John Stratton (1633-1691).
Served under Major Appleton, Narragansett Campaign,
1675-76.

Seventh in descent from Captain Noah Wiswall, 1st
(1638-1690), Newton, Massachusetts. Marched to the
relief of Casco (now Portland, Maine), 1690. Killed at
Wheelwright's Pond.

Ninth in descent from John Clary (...-1691). Served
under Captain Joseph Syll in King Philip's War, 1675.

Ninth in descent from Moses Paine (...-1643), Cam-
bridge and Braintree. Ensign in Cambridge; contrib-
uted largely toward the expenses of the earlier Indian
Wars.

Eighth in descent from Samuel Parker (1600-1678).
Served under Captain Thomas Brattle in King Philip's
War, 1675.

Ninth in descent from Thomas King (...-...). In garri-
son at the house of William Kirby, October 1, 1675.

Seventh in descent from John Reed (1633-1730). Deputy
to the General Court of Connecticut from Norwalk,
1715-17.

Fifth in descent from Thomas Larrabee (1722-1792).
Soldier in French and Indian Wars at Fort William
Henry, 1756-58.

Seventh in descent from Ensign John Death (...-...).
Representative to the General Court of Massachusetts
from Sherburn, 1721-22.

Seventh in descent from John Plumb (1646-...). Vol-
unteer in Narragansett War, 1675.

Eighth in descent from John Norton (1632-1709). Deputy
to the General Court of Connecticut from Farmington,
1680-82.

Sixth in descent from Lieutenant William Denison (1677-
1730). Ensign of Stonington, Connecticut, 1698. Lieu-
tenant, 1705.

Roll of Members.

37

STATE
SOCIETY No.

GENERAL
SOCIETY No.

Seventh in descent from Benadam Gallup (1655-1727), Stonington, Connecticut. With volunteers to Vineyard Harbor, 1689. Captured a private sloop.

Sixth in descent from Captain Joseph Gallup (1695-1760), Stonington, Connecticut. Captain of trained band, Stonington, 1736.

Tenth in descent from Captain Peter Hunt (...-1692), Rehoboth, Mass. Lieutenant, 1654. In King Philip's War, 1676. Captain, 1682. Deputy to the General Court fifteen years.

Eighth in descent from Henry Lindall (...-...). Deputy to the General Court of New Haven, 1644.

Ninth in descent from Mathew Marvin (1600-1687). One of Winthrop's outposts on the Connecticut, 1636-37. Deputy to the General Court from Norwalk, 1654. Assistant Magistrate, 1659.

Tenth in descent from John Holgrave (1580-1670), Salem, Massachusetts. Deputy to the First General Court of Massachusetts Bay Colony, 1634-35.

Eighth in descent from Robert Lay (1618-1688), Saybrook, Connecticut. Deputy to the General Court, 1666-78.

Eighth in descent from Captain John Gorham (1621-1676), Plymouth Colony. Deputy, 1653. Lieutenant, 1673. Captain Second Barnstable Company, under Major William Bradford, Great Swamp Fight.

Seventh in descent from Richard Evans (...-1727). Soldier in King Philip's War under Captain Wadsworth, 1676.

Eighth in descent from William Hawkins (1609-1699). Soldier in King Philip's War. Defender of Providence, R. I., 1676. Deputy to the General Court of Rhode Island, 1677-78.

Eighth in descent from Valentine Whitman (...-1701). Indian interpreter. Commissioner to the General Court, 1668. Deputy to the General Court of Rhode Island, 1675, '79, '82, '85, '86. One of the defenders of Providence in King Philip's War.

STATE
SOCIETY No.GENERAL
SOCIETY No.

- Eighth in descent from Samuel Bennett (1611-1684), Providence and East Greenwich, Rhode Island. General Sergeant, 1652. Commissioner, 1657. Deputy, 1668, '74, '78.
- Eighth in descent from William Wickenden (...-1670). Commissioner, 1651-55. Deputy to the General Court of Rhode Island, 1664-66.
- Ninth in descent from William Brown (...-1650). Secretary and Register of the General Court at South Hampton, Long Island, 1649-50.
- Ninth in descent from William Chesebrough (1594-1667), Stonington, Conn. Deputy from Boston, 1640. Deputy to the General Assembly of Connecticut, 1653 et seq.
- Ninth in descent from Thomas Parke (...-1706). Deputy to the General Court of Connecticut from Stonington, 1649-63. Served in King Philip's War, 1675.
- Seventh in descent from Joseph Miner (1644-1712). Deputy to the General Court of Connecticut from Stonington, 1696-1706. In King Philip's War, 1675.
- Eighth in descent from Captain Thomas Miner (1608-1690), Pequot, Conn. Sergeant, 1649. Deputy to the General Court, 1650-51 et seq. Captain in King Philip's War. Chief Military officer at Mystic, 1665.
- Ninth in descent from John Plumb (1594-1648). In Captain Mason's Company, Pequot War, 1637. Deputy to the General Court from Wethersfield, 1636-42, Colony of Connecticut.
- Seventh in descent from George Denison, Jr. (1653-1711). In King Philip's War. Commissary New London County, Connecticut, troops, 1708. Deputy from Westerly, Rhode Island, 1707.
- Tenth in descent from Obadiah Holmes (1607-1682). Member Special Governor's Council, King Philip's War. Commissioner to the General Court for Newport, Rhode Island, 1656-58.
- Seventh in descent from Captain James Olmstead (...-...). Commissioner for Norwalk, Connecticut, 1690, '92, '94. Deputy to the General Court, 1691, '92, '95, '99. Captain, 1691.

Roll of Members.

39

STATE
SOCIETY No.

GENERAL
SOCIETY No.

- Tenth in descent from Captain John Whipple (1617-1685). In King Philip's War under Captain Roger Williams. Commanded an expedition into the Indian Country. One of the defenders of Providence when it was attacked by the Indians. Deputy to the General Assembly of Rhode Island, 1666, et seq.
- Ninth in descent from Samuel Tyler (1655-1695). Soldier in King Philip's War.
- Sixth in descent from Captain Isaiah Inman (...-1755). Ensign in Gloucester, Rhode Island, Militia, 1736. Lieutenant, 1737. Captain, 1742-54.
- Ninth in descent from John Peabody (1595-1667). In Duxbury Military Company under Captain Myles Standish, 1643.
- Eighth in descent from Samuel Chesebrough (1627-1673). Deputy to the General Court of Connecticut from Stonington, 1665, '66, '70, '73.
- Ninth in descent from Richard Pray (1630-1693). One of the defenders of Providence in King Philip's War. "One of those that staid and went not away."
- Tenth in descent from Stephen Paine, Sr. (...-1679). Deputy to the General Court of Massachusetts from Hingham, 1641. Deputy for Rehoboth, 1647, and 18 years longer. Appointed by the General Court on Council of War for Rehoboth, 1667.
- Ninth in descent from Joseph Peck, Jr. (1623-...). Soldier in King Philip's War.
- Ninth in descent from Daniel Smith (...-1692), Rehoboth, Massachusetts. Member of the Governor's Council, 1686. Deputy to the General Court, 1672-78. Assistant, 1679.
- Seventh in descent from John Inman (1648-1712). Deputy to the General Assembly of Rhode Island, 1676.
- Eighth in descent from Edward Inman (...-1706). Commissioner, 1654. Deputy to the General Assembly of Rhode Island, 1666, '67, '68, '72, '74, '76, '78.

STATE
SOCIETY No.GENERAL
SOCIETY No.

Eighth in descent from John Pray (...-1730). One of the defenders of Providence in King Philip's War. "One of those who staid and went not away."

Eighth in descent from Jathniel Peck (1660-1742), Rehoboth, Massachusetts. Served in the Indian Wars. Representative to the General Court, 1721, '23, '26, '31.

Eighth in descent from Major John Dexter (1652-1706). Deputy to the General Court, 1680, '84, '86, '90, '94, '96, '98, 1700, '05. Town Council, 1688, '89, 1700, '01. Assistant, 1690-91. Speaker House of Delegates, 1704-05. Lieutenant Regiment of Mainland, 1698. Captain, 1698-99. Major, 1699-1705.

Ninth in descent from Samuel Peck (1638-1708), Rehoboth, Massachusetts. Deputy to the General Court at Plymouth, 1689-92.

Ninth in descent from Lawrence Wilkinson (...-1692). Commissioner, 1659-67. Deputy to the General Court of Rhode Island, 1667-73.

Eighth in descent from Richard Swan (...-1678). Soldier in King Philip's War and expedition to Canada. Deputy to the General Court of Massachusetts, from Rowley, 1666-77.

Ninth in descent from Captain John Gallup (1593-1650), Boston. In a fight with the Pequot Indians off Block Island, 1636, called the first naval engagement in New England waters.

Seventh in descent from Philip Eastman (1644-1714). Served in Captain Benjamin Sweet's Company, in King Philip's War, from Haverhill.

Eighth in descent from Captain John Prentis (1631-1691). Deputy to the General Court of Connecticut from New London, 1668.

Ninth in descent from John Smith (...-1682), Providence, Rhode Island. Ensign, 1654. Deputy to the General Court, 1666-72. Defender of Providence in King Philip's War.

Roll of Members.

41

STATE
SOCIETY No.

GENERAL
SOCIETY No.

- Eighth in descent from Christopher Smith (...-1676).
Deputy to the General Court of Massachusetts, 1655.
Chosen sergeant at Providence, Rhode Island, 1655.
- Tenth in descent from Joseph Peck (1587-1663), Rehoboth, Massachusetts. Commissioner for Hingham, 1639.
Deputy to the General Court, 1639-42. In Rehoboth Company, 1643, raised for the Indian Wars.
- Ninth in descent from William Denison (1585-1653).
Deputy to the General Court of Massachusetts from Roxbury, 1631. Member of Roxbury Militia, 1636.
- Seventh in descent from Robert Swan (1628-1698), Haverhill, Massachusetts. In Great Swamp Fight in Lieutenant Benjamin Sweet's Company. Deputy to the General Court, 1684.
- Fifth in descent from Amos Denison (1714-...). Ensign in No. 5 Company, in the 8th Regiment Stonington Militia, 1756.
- Ninth in descent from Richard Waterman (1590-1673).
Deputy to the General Court of Rhode Island, 1655, '56, '58.
- Ninth in descent from John Howland (1592-1673). In first encounter, Great Meadow Creek, 1620. Governor's Assistant, 1633-35. In command of Kennebec Trading Post, 1634. Deputy to the General Court, 1641, et seq.
- Eighth in descent from Captain George Denison (1620-1694). Captain New London Company forces King Philip's War, under Major Mason and Major Talcott. Second in command to Major Treat, Great Swamp Fight. Served on frontier. Chosen with Major Mason to assist the Pequot Chiefs to govern their tribes. Assistant and Deputy from Stonington, Connecticut.
- Tenth in descent from John Tilley (...-1621). Under Captain Myles Standish in first encounter with the Indians at Great Meadow Creek, December 8, 1620—three days before the landing of the Pilgrims.
- Seventh in descent from Captain John Avery (1654-1715). Ensign, 1692, of Captain James Avery's Company, 1693. Captain, 1697.

STATE
SOCIETY NO.GENERAL
SOCIETY NO.

Eighth in descent from Captain James Avery (1620-1694). Ensign, Lieutenant and Captain of New London Company in King Philip's War. Deputy to the General Court, 1656-80.

Ninth in descent from Christopher Avery (1590-1670). Member of trained band and clerk of same of Gloucester, Massachusetts, 1652.

Ninth in descent from William Parke (1595-1685). Member of the Ancient and Honorable Artillery Company, 1638. Represented Roxbury, Massachusetts, in the General Court, 1635-67. Surveyor-General of Arms and Ammunition for the Colony, 1660.

Tenth in descent from Robert Parke (1573-1662). Member Colonial Assembly, 1642, '52.

Ninth in descent from Thomas Wheeler (1602-1686). Deputy to the General Court of Connecticut from Stonington, 1649-63.

Eighth in descent from Thomas Seymour (1633-1712). Deputy to the General Court of Connecticut from Norwalk, 1690.

Eighth in descent from Captain Richard Olmstead (1607-1689), Hartford, Conn. Sergeant, 1635. Lieutenant, 1659. Deputy to the General Court, 1665, et seq. Commissioner for Norwalk, 1668. Mustermaster, 1673. Captain, 1680.

Ninth in descent from Thomas Sherwood (1586-1665). Deputy to the General Court of Connecticut from Hartford, 1645-47.

Eighth in descent from William Tuttle (1609-1673). Served on the night watch at New Haven, 1646.

Seventh in descent from Daniel Kellogg (...-1689). Deputy to the General Court of Connecticut from Norwalk, 1670, '79, '80, '83.

Eighth in descent from Thomas Fitch (1612-1704). Deputy to the General Court of Connecticut from Norwalk, 1654-57, '62, '63.

STATE
SOCIETY No.

GENERAL
SOCIETY No.

Ninth in descent from John Brown (1630-1706), Providence, Rhode Island. Deputy to the General Court, 1663-1664. Governor's Assistant, 1665-66.

Eighth in descent from Isaac Wheeler (1646-1712), Stonington, Connecticut. In King Philip's War, 1676.

Seventh in descent from Captain Joseph Brown (... 1742). Captain of Military Company of Attleboro, Massachusetts. Deputy to the General Court of Rhode Island, 1718.

Sixth in descent from Captain John Inman (1684-1741). Lieutenant of Militia Company of Providence, Rhode Island, 1730. Captain of Militia Company of Gloucester, 1731.

Tenth in descent from Henry Smith (...-1649). Deputy to the General Court of Massachusetts from Dedham, 1641.

Ninth in descent from Stephen Paine, Jr. (1629-1677). Soldier under Major Bradford in King Philip's War.

Eighth in descent from Henry Brown (1628-1703). Commissioner, 1652-54. Deputy to the General Court of Rhode Island, 1665-68, '71, '72, '84. Assistant, 1672-73.

Tenth in descent from Deacon Francis Chickering (...-1658), Dedham, Massachusetts. Member Ancient and Honorable Artillery Company, 1649. Deputy to the General Court, 1644-53. Ensign.

Ninth in descent from Rev. Gregory Dexter, (1610-1700), Providence, Rhode Island. Commissioner, 1651-54. President of the Colony, 1653-54. Deputy to the General Court, 1654-55.

Ninth in descent from Robert Williams (1608-1693), Roxbury, Mass. Member of the Ancient and Honorable Artillery Company, 1644.

Eighth in descent from Captain John Gallup (1616-1675), New London, Connecticut. Captain of the 1st Company, Connecticut forces, Major Robert Treat. In Great Swamp Fight.

STATE
SOCIETY No.GENERAL
SOCIETY No.

- Eighth in descent from Isaac Williams (1638-1707).
Commanded a troop at Newton, Mass. Lieutenant of
Foot Company in King Philip's War. Deputy to the
General Court, 1692-1705.
- Seventh in descent from John Denison (1646-1698).
Ensign of Connecticut forces at Stonington, 1673.
Served in King Philip's War and other campaigns.
Deputy to the General Court.
- Ninth in descent from Walter Palmer (1585-1661).
Deputy to the General Court at Plymouth from Reho-
both, Massachusetts, 1645-47.
- Seventh in descent from Christopher Comstock (...-...).
Deputy to the General Court of Connecticut from Nor-
walk, 1686-89.
- Eighth in descent from William Bushnell (1633-1683).
Sergeant in Indian Wars, 1660. Representative to the
General Court of Connecticut from Saybrook, 1670.
114. CARTER, CHARLES JARED, Kansas City..... 3061
Fourth in descent from Nathaniel Carter (1706-1787).
Served in a scout of men under the command of Capt.
Jonathan White, Massachusetts forces, 1748.
167. COLE, AMEDEE BERTHOLD, St. Louis..... 4238
Seventh in descent from Daniel Cole (1614-1694).
Member of Yarmouth Militia, 1643. Deputy to the
General Court at Plymouth, 1654, '60, '67-'70, '72, '73.
Ninth in descent from Elder William Brewster (1566-
1644). Member and Chaplain of the First Military
Company organized at Plymouth, under Captain Myles
Standish, and served against the Indians.
Eighth in descent from Governor Thomas Prentice (1600-
1673). Assistant Plymouth Colony, 1635. Governor,
1634, '38, '57, '72. Member of Council of War, and
went forth against the Pequot Indians, 1637. Com-
missioner for the United Colonies, 1645.
Seventh in descent from Major John Freeman (1627-
1719). Ensign of Waltham, Massachusetts, troops,

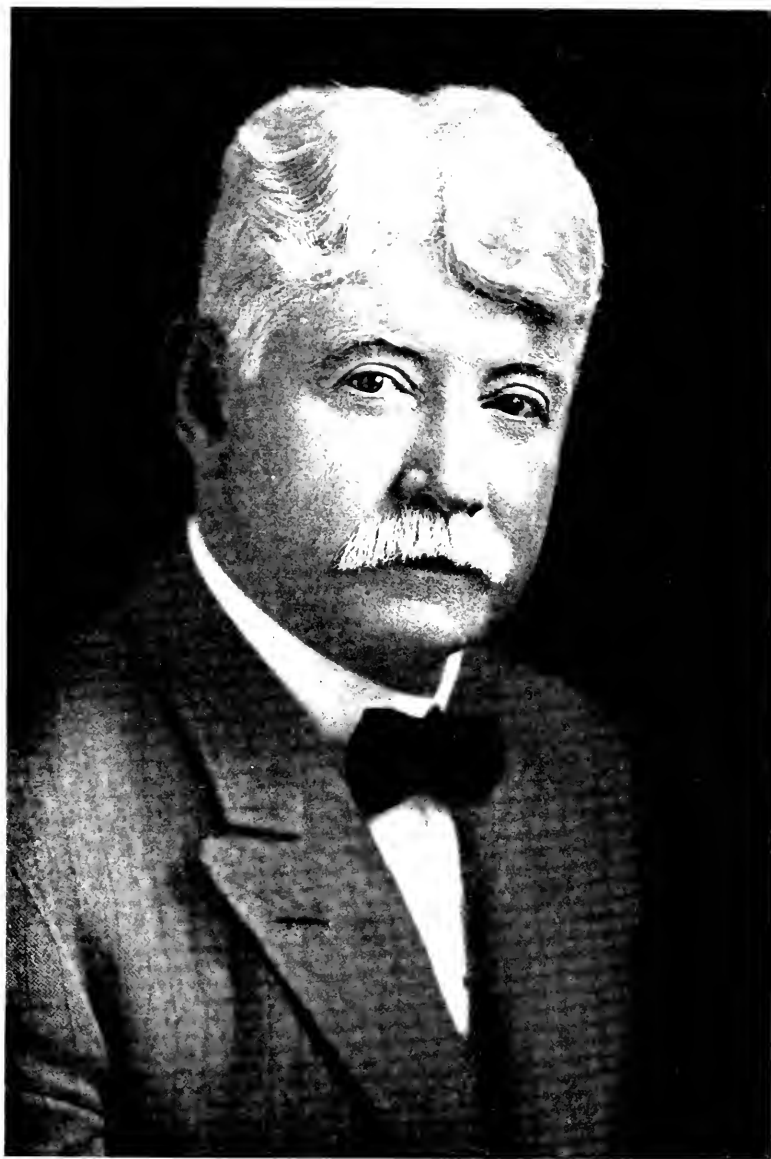

AMEDEE BERTHOLD COLE.

STRAUSS PORTRAIT.



CHARLES McINTOSH CUTHBERT

Roll of Members.

45

STATE
SOCIETY No.

GENERAL
SOCIETY No.

1654. Major in the expedition against the Indians at Saconet, 1677. Member of the Council of War, 1667-76. Captain against the Indians at Taunton, King Philip's War, 1675. Major Barnstable troops, 1685. Deputy to the General Court from Eastham, 1654-56, '62, '64, '65, '66. Assistant to the Governor, 1666-92.

Ninth in descent from Stephen Hopkins (...-1644). Member under arms, Captain Myles Standish, 1621. Member of Governor's Council, 1633-36. Council of War for Plymouth, 1642. Volunteer in Pequot War.

176. COLES, WALTER DEROSSET, St. Louis..... 4400

Sixth in descent from James Logan (1674-1751). Member Provincial Council, 1702-47. Acting Governor, 1736-38.

Fifth in descent from William Logan (1718-1776). Member of Governor's Council of Pennsylvania, 1747-76.

Fourth in descent from William Preston (1729-1783). Member of the Virginia House of Burgesses, 1751. Commissioner from Virginia to treat with Shawnee and Delaware Indians, in 1757.

133. CRANDALL, ARTHUR LEE, Sedalia... 3483

Seventh in descent from John Crandall (...-1676). Commissioner, 1658, '62, '63. Deputy to the General Court of Rhode Island from Westerly, 1670-71.

Eighth in descent from Robert Lockwood (...-1658). Sergeant Connecticut Colonial forces, 1657.

70. CRUTCHER, EDWIN RUTHVEN, Kansas City..... 2091

Fifth in descent from Col. William Mayo (1684-1744). Major, 1730. Colonel, 1740. Goochland County Troop, Provincial Forces, of Virginia.

101. CUTHBERT, CHARLES McINTOSH, St. Louis..... 2925

Fifth in descent from Capt. John Mohr McIntosh (1700-61), McIntosh County, Georgia. Captain, Highland

STATE
SOCIETY No.GENERAL
SOCIETY No.

Light Infantry, under Gen. Oglethorpe, against the Spaniards, 1740. Wounded and captured at Fort Moosa, Florida, after a gallant fight, and sent a prisoner to Spain.

91. DEANE, GARDINER ANDRUS ARMSTRONG, Little Rock, Ark 2634
Eighth in descent from Richard Williams (1606-1693), Taunton, Massachusetts. Deputy to the General Court, 1646, et seq.
100. DELAFIELD, WALLACE, St. Louis..... 2828
Fourth in descent from Gen. Joseph Spencer, Major, 2d Connecticut Regulars, Col. Whiting. Subsequently Lieutenant-Colonel French and Indian Wars, 1758, and at outbreak of Revolution, Colonel 12th Connecticut Regulars; later, Major General.
Fifth in descent from Isaac Spencer (1678-1751). Deputy to the General Court of Connecticut, 1734.
Seventh in descent from Ensign Jared Spencer (1614-1685). Commissioned Ensign, 1656. Served in King Philip's War. Deputy to the General Court of Connecticut, 1674, '75, '78, '79, 80, '83.
Fourth in descent from Col. Samuel Selden (1723-1776). Lieutenant 5th Company of Lyme, 1752. Major, October, 1774. Colonel Battalion of Foot, June, 1776. Deputy to the General Court of Connecticut, 1762, '63, '64, '65, '66, '68, '69, '71, '72, '73.
Sixth in descent from James Claypoole (1634-1687). A member of the Pennsylvania Provincial Council for Philadelphia County, 1687.
129. DENISON, HENRY HEBER, St. Louis..... 3435
Seventh in descent from George Denison (1620-1694). Captain New London County forces, King Philip's War.



GARDINER ANDRUS ARMSTRONG DEANE.



WALLACE DELAFIELD

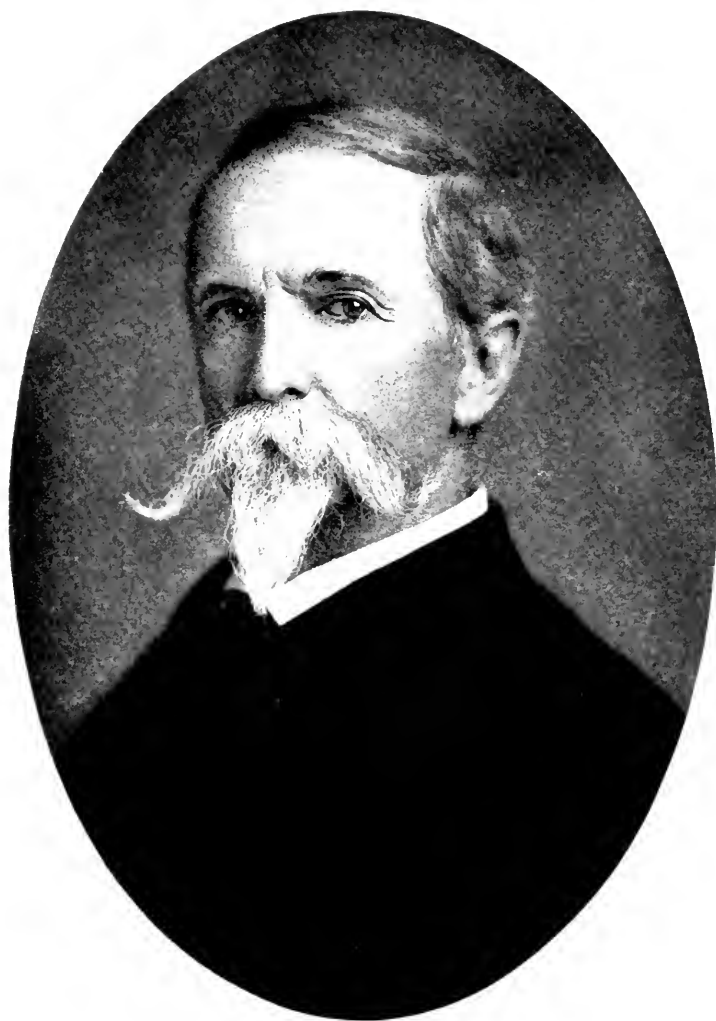

HENRY HEBER DENISON.



WALTER BOND DOUGLAS.

Roll of Members.

47

STATE
SOCIETY No.

GENERAL
SOCIETY No.

under Maj. Mann and Maj. Talcott. Second in command to Maj. Treat, Great Swamp fight. Served on the frontier. Chosen with Maj. Mason to assist the Pequot chiefs to govern their tribes. Assistant and Deputy from Stonington, Connecticut.

120. DOUGLAS, HON. WALTER BOND, St. Louis..... 3249

Seventh in descent from William Douglas (1610-1682), New London, Connecticut. Commissary of the army, Province of Connecticut, King Philip's War. Deputy to the General Court of Connecticut, 1669, '72, '76.

Seventh in descent from William Bond (1625-1695), Watertown, Massachusetts. Deputy to the General Court, 1689, '93, '95. Speaker, 1691, '93, '95. Captain Watertown Company in King Philip's War.

Eighth in descent from Thomas Newberry (....-1635). Deputy to the General Court of the Massachusetts Bay Colony, 1634-35.

Seventh in descent from William Janes (....-1690). Deputy to the General Court of the New Haven Colony, 1648. Deputy to the General Court from Massachusetts Bay Colony, from Northampton.

Sixth in descent from William Marsh (....-....). Served in King Philip's War at the Swamp Fight. Deputy to the General Court of Connecticut, 1724.

Eighth in descent from Hugh Calkin (1600-1690), Gloucester and Lynn, Massachusetts, New London, and Norwich, Connecticut. Deputy from Gloucester, Massachusetts Bay Colony, 1650-51, from New London and Norwich, 1652, et seq., Colony of Connecticut. Commissioner to enlist men for expeditions against the Indians, 1653-54.

Seventh in descent from William Douglas (1645-1725).
Soldier in King Philip's War. In the Connecticut
forces. Deputy to the General Court of Connecticut,
1690, '92, '97, '98, '1700, '03, '04, '05, '08, '10, '11, '12.
On October 14, 1703, he was added to the Council.

Seventh in descent from Nathaniel Loomis (....-1688),
Windsor, Connecticut. Trooper under Maj. John
Mason, 1st Connecticut Cavalry, 1658, and in King
Philip's War, 1676.

Eighth in descent from Thomas Bartlett (1594-1654).
Ensign of the Watertown, Massachusetts, Militia, in
Pequot War.

Seventh in descent from George Chappell (....-1709).
Served in the Connecticut forces in the Pequot War,
1637.

Seventh in descent from William Hough (....-1683).
Engineer at New London, in King Philip's War.

Sixth in descent from Hopestill Humphrey (1649-1731).
Under Capt. Isaac Johnson, King Philip's War. In
great Swamp Fight, 1675.

Sixth in descent from Samuel Wolcott (1656-1695).
Deputy to the General Court of Connecticut, 1685.

Seventh in descent from Henry Wolcott (1610-1680).
Deputy to the General Court of Connecticut, 1655, '56,
'61. Governor's assistant, 1662. Council of War, 1675-
1676.

Eighth in descent from Henry Wolcott, Sr. (1578-1655).
Deputy to the First General Court of Connecticut, 1637.
Magistrate or assistant, 1643-55.

Eighth in descent from John Steele (....-1665). Deputy
to the General Court of Massachusetts from Cambridge,
1635. Was one of the eight Commissioners appointed

STATE
SOCIETY No.

GENERAL
SOCIETY No.

by the General Court of Massachusetts Bay to govern the people of Connecticut. Was for twenty-three years Deputy to the General Court of Connecticut, and was for four years its Secretary. Was a member of the Legislative Committee for raising troops to serve against the Indians.

Seventh in descent from Samuel Appleton (1624-1696). Deputy to the General Court of Massachusetts, 1668, et seq. Lieutenant, 1668. Captain, 1675. Major and Commander-in-Chief of Massachusetts Troops, 1675. At Springfield, Hatfield and Great Swamp Fight. Sergeant-Major, South Essex Regiment, 1682. Assistant, 1681, et seq.

Eighth in descent from Samuel Appleton (1586-1670). Deputy to the General Court of Massachusetts, 1637.

Sixth in descent from Abel Janes (1644-1718), Lebanon, Connecticut. Soldier in Capt. William Turner's Company in King Philip's War. Was at the Fall's Fight.

Seventh in descent from Thomas Woolson (....-1713). Soldier in King Philip's War, served under Capt. Prentice in Mt. Hope Campaign, and under Capt. Poole.

Sixth in descent from Thomas Bond (1654-1705). Served in King Philip's War in Capt. William Turner's Company. Was in the garrison at Springfield, 1676.

Seventh in descent from William Judd (1633-1690). Sergeant at Farmington, Connecticut.

Sixth in descent from John Cutting (1649-1689). Trooper in the Company of Capt. Prentice, going to the rescue of Capt. Wadsworth, at Sudbury, 1675.

Seventh in descent from Henry Spring (1628-1697). Served in King Philip's War under Lieut. Edward Oaks and Capt. Edward Poole.

STATE
SOCIETY NO.GENERAL
SOCIETY NO.

Seventh in descent from Thomas Burnham (1617-1688).
Soldier in King Philip's War.

Eighth in descent from Thomas Judd (....-1688). Deputy
to the General Court of Connecticut for twenty
sessions, May, 1647-October, 1679.

Eighth in descent from Deacon John Moore (....-1677).
Deputy to the General Court of Connecticut, 1653, et
seq.

Seventh in descent from Isaac Shepard (1639-1676), Con-
cord, Massachusetts. Killed in King Philip's War.

103. DROUILLARD, JAMES PIERRE, New York City..... 2980

Fifth in descent from Capt. Isaac Wayne (1699-1774).
Provincial forces of Pennsylvania. Indian War, 1756.

Sixth in descent from Col. Benjamin Chambers (....-
....). Colonel Pennsylvania Provincial forces, 1748.

Seventh in descent from Lieut. John Culbertson (1710-
1767). Lieutenant Pennsylvania Provincial Militia,
1748.

7. EASTMAN, LAUREN CHASE, Clinton, Ia..... 756

Sixth in descent from Peter Tilton (....-1696). Deputy
to the General Court, 1675, '77, '79. Assistant, 1681-86.
Colony of Massachusetts Bay.

Sixth in descent from Joseph Eastman (1650-1692). A
soldier in King Philip's War at the Garrison at Chelms-
ford, December 20, 1675.

Third in descent from Tilton Eastman (1741-1805).
Served in the company of Capt. Bogardis, Queen's
County, New York.

Seventh in descent from Philip Sherman (1610-1687).
First Secretary of Providence Plantations, 1639. Court
of Commissioners, 1656. Deputy, 1665-67. Council
King Philip's War.



LAUREN CHASE EASTMAN.

Roll of Members.

51

STATE
SOCIETY No.

GENERAL
SOCIETY No.

Fourth in descent from Capt. John Wisner (1722-1788).
Captain Orange County, New York, Militia, 1775.
Fight with Indians in the Delaware, 1757. Sent to rein-
force Fort William Henry.

Seventh in descent from Moses Cleveland (1624-1701).
In garrison at Chelmsford, Massachusetts, King Phil-
ip's War.

Sixth in descent from Moses Cleveland 2d. (1651-1717).
Volunteer in King Philip's War.

2. FLEET, COL. ALEX, FREDERICK, A. M., LL. D., Cul-
ver, Ind. 402

Sixth in descent from Lieut.-Col. Henry Fleete. Member
First Maryland Assembly, 1637-38. Captured by the
Anacosta Indians, 1623. Ransomed, 1627. Commis-
sioned by Lord Baltimore, 1644, with the power of Cap-
tain-General to make Treaty of Peace with the Susque-
hannas. Burgess for Lancaster County, Virginia, 1652.

Seventh in descent from Robert Brooke (1602-1655), B.
A., 1620, M. A., 1624, Wadham College, Oxon. Com-
missioned by Lord Baltimore, September 20th, 1649.
Commander-in-Chief of a new county to be set out in
Maryland, and Member of the Council. Commander of
Charles County, 1650. Appointed March 29th, 1652,
by Cromwell's Commissioners, President of the Council
and Acting Governor.

Sixth in descent from Francis Hutchins. Member of
Maryland House of Assembly, 1694.

Seventh in descent from Capt. James Neale (1615-1684).
Member Provincial Council, 1643-44, and 1660-1661.
Member of the House of Burgesses, 1666. Commis-
sioner of the Treasury, 1643. Fought in the Civil Wars
of England on the side of the King. Attorney of Lord
Baltimore at Amsterdam, to protest against the seating

of the Dutch and Swedes on the Delaware River and Bay. Commissioned Captain by Lord Baltimore, 1661, to raise troops against the Dutch on Delaware Bay.

15. FOOTE, JOHN CROCKER, Belvidere, Ill. 764

Sixth in descent from Q. M. Nathaniel Foote, II. (1647-1703). Quartermaster of Capt. William Turner's Company in the "Falls Fight," May 19, 1676, King Philip's War.

Fifth in descent from Capt. Nathaniel Foote, III. (1682-1774), appointed Ensign from the town of Branford, 1709. Ensign from Colchester, 1721; Lieutenant, 1732; Captain, 1736 and 1743. Deputy to the General Court, 1725, '26, '27, '28, '29, '30, '31, '32, '38, '39, '42, '43, '44, '45, '46. Served as Justice for Hartford County, 1731-1762. Deputy to the General Court from the town of Branford, 1698-1700, '06, '08.

Eighth in descent from Nathaniel Foote, first settler (1593-1644). Deputy to the General Court of Connecticut, 1641, '42, '44.

Fourth in descent from Daniel Foote (1717-1801). Deputy to the General Court of Connecticut, 1762, '63, '64, '65, '66, '67, '69, '71, '72, '73, '74, '75, '76. Justice for Hartford County, 1763-74.

Eighth in descent from Lieut. Samuel Smith (1602-1680). Lieutenant of Hadley Troop, 1663-78. Deputy to the General Court, 1661-73. Commissioner to negotiate with the Mohawks, 1667, Colony of Massachusetts Bay.

Seventh in descent from Samuel Marshfield (1630-1692). Deputy to the General Court of Massachusetts, for Springfield, in 1680, '83, '84.



John C. Hoote

Roll of Members.

53

STATE
SOCIETY No.

GENERAL
SOCIETY No.

Sixth in descent from Capt. James Newton (....-1735),
Captain of First Company, Colchester, Conn., 1716.
Deputy to the General Court of Connecticut, 1713, '14,
'15, '16.

Eighth in descent from Nathaniel Ely (1585-1675).
Deputy to the General Court of Connecticut, 1657.

Sixth in descent from Joseph Kellogg (1627-1707). Was
a Lieutenant at Hadley, 1662. He was a Sergeant in
Capt. William Turner's Company, in "Falls Fight,"
May 19, 1676.

Seventh in descent from Stephen Terry (....-1668).
Served in the Windsor Troop of Horse, 1658, the first
troop organized in the Colony of Connecticut.

Eighth in descent from John Howland (1593-1674).
Signer of the Compact on Mayflower, 1620. In the
"First Encounter" Great Meadow Creek, December 6,
1620. Assistant to Governor, 1633-35. In command
of Kennebec Trading Post, 1634. Deputy to General
Court, 1641. The "Beloved Pilgrim."

Seventh in descent from John Howland, Jr. (1627-....).
"Ensign of the Military Companie of Barnstable," in
1675, in King Philip's War. Lieutenant of the Military
Company of Barnstable, 1682.

Eighth in descent from Deacon William Crocker (1612-
1692). Deputy to the General Court of Massachusetts,
1670, '71, '74.

Ninth in descent from Joseph Loomis (1616-87). Soldier
in King Philip's War from Connecticut.

Sixth in descent from John Skinner (1675-1740). Ensign
of Connecticut Troops, 1712. Lieutenant, 1715.
Deputy to the General Court, 1726-27.

Seventh in descent from William Swift (....-1706).
Deputy to the General Court of Plymouth Colony,
1673, '76, '78.

STATE
SOCIETY No.GENERAL
SOCIETY No.

Sixth in descent from Nathaniel Beach (1662-1747).
Deputy to the General Court of Connecticut, 1727.

Fifth in descent from Josiah Beach (1694-....). Ensign
of Connecticut Troops, 1738. Lieutenant, 1741.

Ninth in descent from John Tilly, Signer of the Compact
on Mayflower, 1620. In the "First Encounter," Great
Meadow Creek, December 6, 1620.

Eighth in descent from Philip Groves (....-1675). Dep-
uty to the General Court of Connecticut for Stratford,
1642, '48, '51, '53, '54, '55, '56, '60, '61, '62, '63, '65. In
1660, appointed one of the Grand Jury for the Colony.
Assistant Magistrate, 1654, '55, '56. In 1653, on the
Committee on impending war with the Dutch.

Eighth in descent from Deacon Samuel Chapin (....-
1675). For many years appointed with John Pynchon
and Eleazer Holyoke by the General Court of Massa-
chusetts Bay Colony, to govern Springfield. At its
burning in King Philip's War, was a participant in
repelling the attack from fortified houses.

Seventh in descent from Thomas Newton. Deputy to the
General Court of Connecticut, 1645.

Seventh in descent from Richard Hubbell (1627-1699).
Deputy to the General Court of Connecticut, 1678, '79,
1681.

Eighth in descent from Robert Bodfish (....-1651). A
member of Lieut. John Blackman's Company, Sand-
wich, Massachusetts, 1643.

Eighth in descent from Robert Lee (....-....). Mem-
ber of Plymouth Military Company, 1643.

Eighth in descent from Richard Vore (....-....).
Windsor, Connecticut. Member of Windsor Military
Company.



CLIFFORD GREVE.

MURILLO PORTRAIT.



WILLIAM HENRY GREGG.

WILLIAM HENRY GREGG AND SONS.



NORRIS BRADFORD GREGG.



WILLIAM HENRY GREGG, JR.

Roll of Members.

55

STATE
SOCIETY No.

GENERAL
SOCIETY No.

Eighth in descent from John Porter, Sr. (1600-1648).
Deputy to the General Court of Connecticut for Wind-
sor, 1646-47.

Eighth in descent from William Swift, Sr. (....-1644).
In Lieut. John Blackmer's Company, Sandwich, Mas-
sachusetts, 1643.

82. GREEN, CHARLES EDWARD, St. Joseph..... 2437

Fifth in descent from Col. John Stoddard (1681-1748).
North Hampton, Massachusetts. Colonel Massachu-
setts Militia, Assistant and Chief Justice, Court of Com-
mon Pleas.

18. GREGG, WILLIAM HENRY, St. Louis..... 767

Third in descent from Maj. Samuel Gregg (1738-1808).
Sergeant in Capt. Rodger's Company of Rangers in the
French and Indian Wars, 1758. Was in the Cape Bre-
ton Expedition, and at the storming of the French
works at Caberrus Bay.

19. GREGG, NORRIS BRADFORD, St. Louis..... 768

Fourth in descent from Maj. Samuel Gregg (1738-1808).
Sergeant in Capt. Rodger's Company of Rangers in the
French and Indian Wars, 1758. Was in the Cape Bre-
ton Expedition, and at the storming of the French
works at Caberrus Bay.

20. GREGG, WILLIAM HENRY, JR., St. Louis..... 769

Fourth in descent from Maj. Samuel Gregg (1738-1808).
Sergeant in Capt. Rodger's Company of Rangers in the
French and Indian Wars, 1758. Was in the Cape Bre-
ton Expedition, and at the storming of the French
works at Caberrus Bay.

179. GREVE, CLIFFORD, St. Louis.

Sixth in descent from Colonel James Otis (1702-1778).
Barnstable, Massachusetts. Commander of the County

STATE
SOCIETY No.GENERAL
SOCIETY No.

Militia. Chief Justice of the Court of Common Pleas, 1764 to 1776. Member of the Provisional Legislature, 1768. Speaker of the House.

Ninth in descent from Edward Dotey (1599-1655). In the First Encounter, December 8, 1620. Member of Captain Myles Standish's 1st Military Company, 1621, at Plymouth, also 1643.

Seventh in descent from Captain Matthew Fuller (1610-1678). Sergeant under Captain Myles Standish, 1643. Lieutenant at Barnstable, 1652. Lieutenant of Captain Standish's expedition against Manhattoes Colony, 1654. Chairman of Council of War. Lieutenant of the Forces against the Saconet Indians, 1671. Surgeon-General, 1673. Captain, King Philip's War.

Seventh in descent from Lieutenant Samuel Fuller (...-1675), Barnstable, Mass. Lieutenant in Captain Michael Pierce's Company, King Philip's War. Killed at Rehoboth Ambuscade.

Ninth in descent from John Faunce (...-1654). Member of Plymouth Company, 1643.

Seventh in descent from Capt. Christopher Clark (...-1727). Virginia Militia, Hanover County, 1727.

Seventh in descent from John Smith (...-...). Member of Lieutenant Thomas Dimmock's Company, Barnstable, Massachusetts, 1643.

Seventh in descent from Colonel John Otis (1657-1727). Commander of Barnstable Militia. Judge of H. M. Council service against Indians.

Eighth in descent from Nathaniel Bacon (1614-1673), Barnstable, Mass. Deputy, 1652-65. Governor's Assistant, 1657-73. Member of Council of War, 1658-67.

Eighth in descent from John Otis (1620-1684). In King Philip's War, in the companies of Captains Henchman and Moseley.

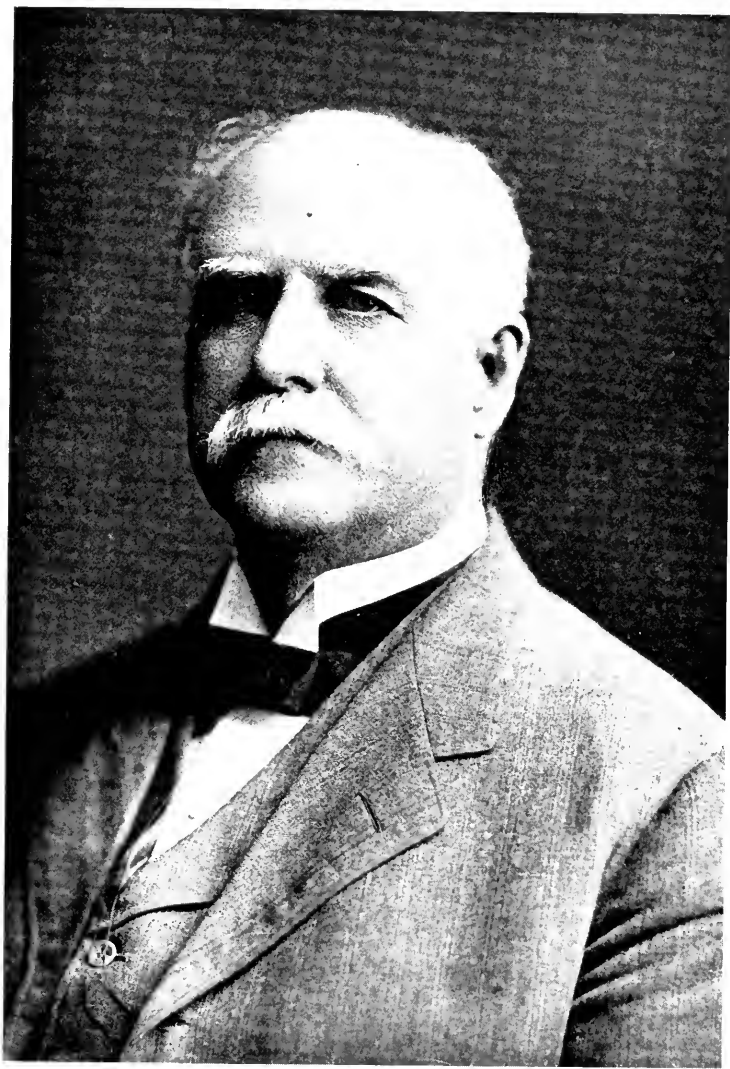

WILLIAM BRADFORD HOMER.

MURILLO PORTRAIT.



WILLIAM EDWARD HEDGCOCK.

MURILLO PORTRAIT.

Roll of Members.

57

STATE
SOCIETY No.

GENERAL
SOCIETY No.

Fifth in descent from Colonel Joseph Otis (1725-6-7-1810), Barnstable, Massachusetts. Representative to the General Court, 1774.

Eighth in descent from Lieutenant Samuel Allyn (1644-1726), Barnstable, Mass. In King Philip's War. Deputy, 1682-84.

Ninth in descent from Thomas Allyn (...-1680), Barnstable, Massachusetts. In the Military Company, 1643, under Lieutenant Thomas Dimmock.

Ninth in descent from Rev. John Mayo (...-1676). In the Military Company of Lieutenant Thomas Dymoke, 1643-44.

177. HEDGCOCK, WILLIAM EDWARD, St. Louis..... 4401

Fifth in descent from John Smead (1673-1720). Soldier in the Meadow Fight at Deerfield, Massachusetts, February 29, 1703, Queen Anne War.

143. HOMER, HON. WILLIAM BRADFORD, St. Louis..... 3697

Seventh in descent from John Hoar (...-1704), Scituate and Concord, Massachusetts. Member Scituate Company, 1643. In King Philip's War.

Seventh in descent from Deacon Samuel Chapin (...-1675), Springfield, Massachusetts. Appointed by the General Court of Massachusetts Bay Colony to govern Springfield. At its burning in King Philip's War was a participant in repelling the attack from fortified houses.

Seventh in descent from Quartermaster George Colton (...-1699), Springfield, Massachusetts. Quartermaster Hampshire County Troop, 1663. In King Philip's War. Deputy, 1669, '71, '77.

Seventh in descent from Humphrey Turner (...-1673), Scituate, Massachusetts. Representative Plymouth Colony, 1640 et seq. Private in Military Company.

STATE
SOCIETY No.GENERAL
SOCIETY No.

Fifth in descent from Deacon Henry Burt (1663-1748), Springfield, Massachusetts. Served against the Indians in 1698.

Eighth in descent from Governor Henry Wolcott (1578-1655). Deputy, 1639. Magistrate to Assistant Governor, 1643-'55.

Eighth in descent from Thomas Ford (....-1676), Windsor, Connecticut. Deputy, 1637, '38, '39, '41, '44, '54.

Seventh in descent from Capt. Luke Hitchcock (....-1659), Wethersfield, Connecticut, 1644. Captain at Crown Point, 1659.

Sixth in descent from Lieut. John Hitchcock (1642-1712). Deputy to the General Court of Massachusetts, 1699, '01, '05. Served in the Falls Fight under Capt. William Turner. Lieutenant in King William's War.

Sixth in descent from Sergt. Ebenezer Strong (1643-1728). Sergeant in the North Hampton, Massachusetts Company in King William's War.

Seventh in descent from Edward Stebbins (....-1663). Member of the Committee of the Massachusetts Bay Colony General Court to consider Endicott's defacing of the English colors. Deputy to the General Court of Connecticut, 1639-1656.

Third in descent from Richard Bishop (1732-1806). In Capt. Daniel Burt's Company, Col. William's Regiment for the reduction of Canada, 1758.

Seventh in descent from Robert Goodell (1604-1683). Served under Maj. Daniel Denison. On guard at Salem against the expected attack of Dutch and French in 1667.

Seventh in descent from Sergt. Job Drake (....-1689). Sergeant in Militia at Windsor, Connecticut.

Roll of Members.

59

STATE
SOCIETY No.

GENERAL
SOCIETY No.

Sixth in descent from Thomas Bishop (....-1694).
Served under Capt. Poole at Hadley, 1675. Member of
Capt. Mosely's Company in King Philip's War, 1676.

Sixth in descent from James Warriner (1641-1727). Sol-
dier under Col. Pynchon, 1668. Built Gilbert Fort,
Brookfield.

Sixth in descent from Jonathan Burt (1630-1715). At
the burning of Springfield, Massachusetts, by the In-
dians, October 5, 1675, during King Philip's War.
Was one of those who defended the town.

Fifth in descent from Capt. Leonard Hoar (1682-1771),
Brimfield, Massachusetts. Ensign-Lieutenant and Cap-
tain of Brimfield Company.

Sixth in descent from Daniel Hoar (1650-....). Mem-
ber of the Concord, Massachusetts Company, King
Philip's War.

Fourth in descent from Jacob Goodell (1708-....) Pri-
vate in Capt. Fry's Company, Col. Eleazer Fitch's
Regiment, Connecticut Troops, 1758.

Sixth in descent from Zachariah Goodell (1640-....).
Served under Maj. Daniel Denison. On Guard at
Salem against the expected attack of Dutch and French,
1667.

Eighth in descent from Sergt. Thomas Spencer (....-
1687). Served under Maj. John Mason in Pequot War.

Sixth in descent from Samuel Bliss (1624-1720). Volun-
teer in Narragansett War.

Seventh in descent from Sergt. Thomas Huxley (....-
1721). Member of New Haven Train Band, 1660.

Seventh in descent from Lieut. Thomas Stebbins (1620-
1683). Lieutenant in Capt. Turner's Company Falls
Fight, King Philip's War.

STATE
SOCIETY No.GENERAL
SOCIETY No.

Sixth in descent from Lieut. Joseph Stebbins (1652-1726). Deputy to the General Court of Massachusetts, 1698, '07, '17, '21.

Fourth in descent from Corp. Daniel Williams (1712-....). Private in Capt. Barker's Company, Col. Nathan Whiting's Regiment, 1758. Corporal in Capt. Fitch's Company, Col. Nathan Whiting's 2d Connecticut Regiment, 1759.

Seventh in descent from John Leonard (....-1676). Killed in King Philip's War.

Seventh in descent from Samuel Stratton, Jr. (....-1707). Corporal in Capt. Wheeler's Concord, Massachusetts Company, King Philip's War.

Eighth in descent from Rev. Henry Smith (1588-1648). Member of the First General Court of Connecticut, which consisted of the members appointed by Governor Winthrop, of Massachusetts, 1636. Soldier in the Pequot War.

Seventh in descent from Elder John Strong (1605-1699). Deputy to the General Court of Plymouth Colony, 1641, '42, '43.

Seventh in descent from Elder James Bates (1582-1655). Deputy to the General Court of Massachusetts Bay Colony, 1640.

Seventh in descent from Henry Burt (1615-1662). Dorchester and Springfield, Massachusetts. Member of the First Military Company, Springfield. In 1657, Clerk of the Company.

Sixth in descent from Hon. James Bates (1624-1718). Representative to the General Court of Connecticut, from Haddam, 1670, et seq.

Eighth in descent from George Hubbard (1594-1683). Deputy Magistrate in Connecticut, 1637, et seq. Magistrate, 1670-76.



ROBERT MORRIS HUBBARD.

Roll of Members.

61

STATE
SOCIETY NO.

GENERAL
SOCIETY NO.

Seventh in descent from Samuel Rice (1634-1684). Member of the garrison at the house of Joseph Rice in Marlboro, Mass., 1675.

Eighth in descent from Thomas King (....-....). In garrison at Marlboro, at the house of William Kirby, King Philip's War.

Sixth in descent from Thomas Noble (1632-1704). Deputy to the General Court of Massachusetts, 1692.

Eighth in descent from Edmond Rice (1594-1663). Deputy to the General Court of Massachusetts from Sudbury, 1640.

Seventh in descent from Captain William Dixey (1608-1690). Ensign of Salem, Massachusetts, Company. Captain of Beverley Company.

Fourth in descent from Sergeant Ichabod Bliss (1705-1766). Sergeant to the Western Frontier, French and Indian War, June, 1747.

145. HUBBARD, ROBERT MORRIS, St. Louis..... 3723

Third in descent from Jonathan Hubbard (1718-1759). Served under Col. Joseph Blanchard as Adjutant of the Regiment of New Hampshire Troops, 1754. '55. Served in Maj. Tash's Battalion Stationed at Charlestown, New Hampshire, 1757.

94. JACKSON, PROF. GEORGE EDWARDS, LL.D., St. Louis. 2822

Seventh in descent from Edward Jackson (1602-1681). Deputy from Cambridge, Massachusetts, 1647, for seventeen years.

Sixth in descent from Lieut. James Trowbridge (1636-1717), Newton, Massachusetts. Deputy to the General Court from Cambridge, 1700-1703. Served in King Philip's War. Lieutenant, 1675.

Fourth in descent from Lieut. Robert Murdock (1694-1762). Deputy to the General Court of Massachusetts, 1751. Lieutenant of Newton Militia.

STATE
SOCIETY No.GENERAL
SOCIETY No.

Sixth in descent from Benjamin Thurston (1640-1678).
Served in King Philip's War as Ensign of Boston Com-
pany.

Seventh in descent from Griffin Craft (1609-1689). Lieu-
tenant of Roxbury Company, Massachusetts Militia,
1653, '75, '76. Deputy to the General Court of Massa-
chusetts, 1638, '63, 67.

Fifth in descent from Samuel Hyde (1667-1741). Ensign
of Newton, Massachusetts, Militia.

Seventh in descent from Robert Walker (1607-1687).
Ensign of Militia under Capt. Nathaniel Turner.

Sixth in descent from Richard Ellis (....-1694). Lieu-
tenant of Dedham Militia. Deputy to the General Court
of Massachusetts, 1692.

Sixth in descent from Andrew Dewing (....-1677).
Member of the Ancient and Honorable Artillery Com-
pany, 1644. In 1675 the 2nd Company of Natick In-
dians was located near the Garrison House, in charge
of Andrew Dewing, and his sons.

Fourth in descent from Captain Jonathan Fuller (1687-
1764). Captain of Newton, Massachusetts, Militia.

Seventh in descent from John Scarborough (...-1646).
Member of the Ancient and Honorable Artillery Com-
pany, June 9, 1646. Was "slain by charging a great
gunn."

95. JACKSON, EDWARD FISHER, St. Louis..... 2823

Eighth in descent from Edward Jackson (1602-1681).
Deputy from Cambridge, Massachusetts, 1647, for
seventeen years.

Seventh in descent from Lieut. James Trowbridge (1636-
1717), Newton, Massachusetts. Deputy to the General
Court from Cambridge, 1700-03. Served in King
Philip's War. Lieutenant, 1675.



EDWARD FISHER JACKSON.

Roll of Members.

65

STATE
SOCIETY No.

GENERAL
SOCIETY No.

Fifth in descent from Lieut. Robert Murdock (1694-1762). Deputy to the General Court of Massachusetts, 1751. Lieutenant of Newton Militia.

Fifth in descent from Col. Aaron Davis (1709-1777). Captain, 1774. Colonel, 1775. Delegate to the Provincial Congress of Massachusetts, 1774-76.

Seventh in descent from Simon Stone, Jr. (1631-1708), Watertown, Massachusetts. Deputy to the General Court, 1678-90. He was in garrison at Menden, 1675, and at Groton, 1676. Served under Capt. Joseph Syll, 1676.

Eighth in descent from Simon Stone (1585-1665), Watertown, Massachusetts. Deputy to the General Court, 1636-56.

Seventh in descent from Lieut. Edward Morris (1630-1690), Roxbury, Massachusetts. Deputy to the General Court, 1677-87. First Military Officer of Woodstock, Connecticut.

Fourth in descent from Lieut.-Col. Ephraim Jackson (1729-1777), Newton, Massachusetts. Lieutenant in French and Indian War, 1755-56. Captain in expedition to Canada in 1760. Captain in expedition to Ticonderoga in 1760. Died at Valley Forge, December 19, 1777.

Eighth in descent from Capt. Joseph Weld (1595-1646), Roxbury, Massachusetts. Captain of Militia, under Col. John Winthrop, 1636. Ensign of the Ancient and Honorable Artillery Company, 1638. Representative to the Colonial Congress.

Seventh in descent from John Weld (1623-1691). Served in Garrison at Brookfield, in King Philip's War, under Capt. Syll.

Eighth in descent from Maj.-Gen. Humphrey Atherton (....-1661), Dorchester, Massachusetts. Deputy, 1638, et seq. Speaker, 1653. Governor's Assistant,

STATE
SOCIETY No.GENERAL
SOCIETY No.

1654-61. Lieutenant, 1645. Captain of Militia, 1646, and of the Ancient and Honorable Artillery Company, 1650-58. Commanded expedition against the Narragansetts, 1656. Major-General, 1661.

Sixth in descent from Capt. Joseph Fuller (1652-1740), Newton, Massachusetts. Captain of Militia. Served as private in Capt. Richard Beers' Company, in King Philip's War. In 1736, land was granted him by the General Court for service in the "Falls Fight," under Capt. William Turner.

Sixth in descent from Honorable Ebenezer Stone (1662-1754). Deputy to the General Court of Massachusetts, 1708-17. Royal Councillor of the Province.

Sixth in descent from Joshua Child (1658-1730). Served in King Philip's War, in Capt. John Holbrook's Company. Served as private in Indian Wars, 1718.

Eighth in descent from John Newgate (1580-1665). Deputy to the General Court of Massachusetts, 1638.

Seventh in descent from Sebas Jackson (1642-1690). Newton, Massachusetts. Private in the Company of Capt. Poole, in King Philip's War.

Eighth in descent from John Whipple, Sr. (....-1669). Deputy to the General Court of Massachusetts, 1640-63.

Seventh in descent from Samuel Walker (1655-1712). Served under Maj. William Bradford in King Philip's War. He was Cornet, Lieutenant and Captain. Deputy to the General Court of Massachusetts, 1705.

Eighth in descent from Philip Walker (....-1679). Deputy to the General Court at Plymouth, 1669.

Eighth in descent from Nicholas Ide (1620-1690). Served in King Philip's War under Maj. William Bradford.

Sixth in descent from John Mirick (....-1706). Served in King Philip's War under Captain Syll. Also served in the Garrison at Chelmsford.

Roll of Members.

67

STATE
SOCIETY No.

GENERAL
SOCIETY No.

Eighth in descent from William French (1603-1681).

Member of the Ancient and Honorable Artillery Company, 1638. Captain in 1681. Deputy to the General Court of Massachusetts, 1660-1663.

Seventh in descent from Benjamin Thurston (1640-1678).

Served in King Philip's War as Ensign of Boston Company.

Eighth in descent from Griffin Craft (1609-1689). Lieu-

tenant of Roxbury Company, Massachusetts Militia, 1653, '75, '76. Deputy to the General Court of Massachusetts, 1638, '63, '67.

Sixth in descent from Samuel Hyde (1667-1741). Ensign of Newton, Massachusetts Militia.

Eighth in descent from Robert Walker (1607-1687).

Ensign of Militia under Capt. Nathaniel Turner.

Seventh in descent from Richard Ellis (....-1694).

Lieutenant of Dedham Militia. Deputy to the General Court of Massachusetts, 1692.

Seventh in descent from Andrew Dewing (....-1677).

Member of the Ancient and Honorable Artillery Company, 1644. In 1675 the 2nd Company of the Natick Indians was located near the Garrison House, in charge of Andrew Dewing and his sons.

Fifth in descent from Captain Jonathan Fuller (1687-1764). Captain of Newton, Massachusetts, Militia.

Eighth in descent from John Scarborough (...-1646).

Member of the Ancient and Honorable Artillery Company, June 9, 1646. Was "slain by charging a great gunn."

Eighth in descent from George Norton, Sr. (...-...),

Gloucester, Mass. Deputy to the General Court, 1642-43. Sergeant and Drill Master at Gloucester, May 29, 1644.

Seventh in descent from George Norton, Jr. (1641-1696), Suffield, Massachusetts. First Deputy from Suffield to the General Court, 1693. Ensign and Captain of Militia, 1681. In garrison at Brookfield, July 24, 1676.

47. JAMES, THOMAS, Baltimore, Md. 127

Sixth in descent from James Claypoole (1634-1687). A member of the Pennsylvania Provincial Council for Philadelphia County, 1687.

Seventh in descent from Major William Andrews, Jr. (...-1673). Member of Virginia House of Burgesses from Northampton County, 1663.

Seventh in descent from Thomas Harmanson (...-1702). Member Virginia House of Burgesses from Northampton County, 1688.

Sixth in descent from Lieutenant-Colonel Nathaniel Littleton (...-1702-03). Lieutenant-Colonel Virginia Troops.

Seventh in descent from Colonel Southey Littleton (1645-1679). Colonel of Virginia Forces, serving against Indians under Governor Berkley. Sent to New York as Commissioner on Indian Affairs to confer with Governor Andros and make peace with the Five Nations. Member of court-martial to try Nathaniel Bacon.

Eighth in descent from Major Edmund Bowman (1625-1691). Member of Virginia House of Burgesses. Captain and Major.

Eighth in descent from Lieutenant-Colonel William Andrews, Sr. (...-1655). Appointed Commissioner of Accomac County, Virginia, 1633. Appointed Major, January 1, 1654, and later Lieutenant-Colonel.

Eighth in descent from Colonel Obedience Robins (1600-1662). Member of Virginia House of Burgesses from Accomac County, 1629, '44, '52. Member of Council



FREDERICK NEWTON JUDSON

Roll of Members.

69

STATE
SOCIETY NO.

GENERAL
SOCIETY NO.

of State, 1655-59. Appointed Commander of the Eastern Shore, 1632. Appointed Lieutenant-Colonel. Appointed Colonel, April 1, 1658.

Eighth in descent from Ensign Thomas Savage (1594-1627). Commanded the Expedition of the Great Bay (Chesapeake).

Seventh in descent from Captain John Savage (1624-1678). Member of the Virginia House of Burgesses from Northampton County, and Military Captain, 1666-67.

Eighth in descent from Colonel Nathaniel Littleton (...-1654). Chief Magistrate of Northampton County, Virginia, 1640. Member of Virginia House of Burgesses from Northampton County, 1652, et seq. Member of Council of State.

Sixth in descent from Captain Thomas Savage (1669-1728). Captain in Virginia Milita.

59. JUDSON, HON. FREDERICK NEWTON, St. Louis.... 1533

Eighth in descent from Governor Thomas Welles (1598-1660), Wethersfield, Connecticut. Magistrate of Governing Court, 1637-60. Second Treasurer, 1639-51. Governor, 1640-48. Governor, pro tem., 1651. Deputy Governor, 1654, '56, '57, '59. Governor, 1655, '58. Commissioner for the United Colonies, 1649.

Seventh in descent from Lieut. Thomas Wheeler (...-1672). Lieutenant in the Connecticut Colonial Service. Deputy to the General Court of Connecticut, 1670-71.

Seventh in descent from John Welles (1621-1659). Deputy to the General Court of Connecticut, 1656, '57, '59. Assistant, 1658.

Eighth in descent from Sergt. Francis Nichols (...-1650). Training Sergeant for Stratford, 1639.

Seventh in descent from Samuel Sherman (1618-1700). Deputy to the General Court of Connecticut, 1637,

STATE
SOCIETY No.GENERAL
SOCIETY No.

which declared war against the Pequots. Assistant, 1663, '68. On committee to defend coast against the Dutch, 1665.

Seventh in descent from Lieut. Joseph Judson (1610-1690). Ensign Stratford Company. Committee to defend the coast from Stratford to Rye, against the Dutch, under Admiral DeReuter. Lieutenant, 1672. In King Philip's War. Lieutenant Woodbury, Train Band, 1684. Deputy to the General Court of Connecticut, 1684, '86.

Seventh in descent from Isaac Nichols (....-1695), Stratford, Connecticut. Deputy to the General Court of Connecticut, 1662, '65.

Sixth in descent from Ambrose Thompson (1651-1742). Deputy to the General Court of Connecticut, 1697, 1704, '05, '06, '10, '12, '17.

Sixth in descent from Capt. James Judson (1650-1720). In King Philip's War. Lieutenant of Dragoons, 1690. Captain, 1698. Deputy to the General Court of Connecticut, 1689-1706.

157. KENNETT, WILLIAM POTTS, St. Louis..... 4002

Fifth in descent from Joshua Hempstead (1678-1758). Deputy to the General Court of Connecticut, 1718, et seq. Ensign, 1721. Lieutenant, 1724. Captain, 1726. Of the 2d Company Train Band, New London, Connecticut. Serving until 1739.

137. LITTLE, REV. EDWARD PORTER, Elizabeth, N. J..... 3661

Seventh in descent from Governor William Bradford (1589-1651). Governor of Plymouth Colony. Seventh in descent from John Alden (1599-1687). In Capt. Myles Standish's Duxbury Company, 1643. Governor's Assistant, 1632, '40, '50, '86. Deputy, 1641, '42, '44, '49. Member Council of War, '46, et seq.; Plymouth Colony.

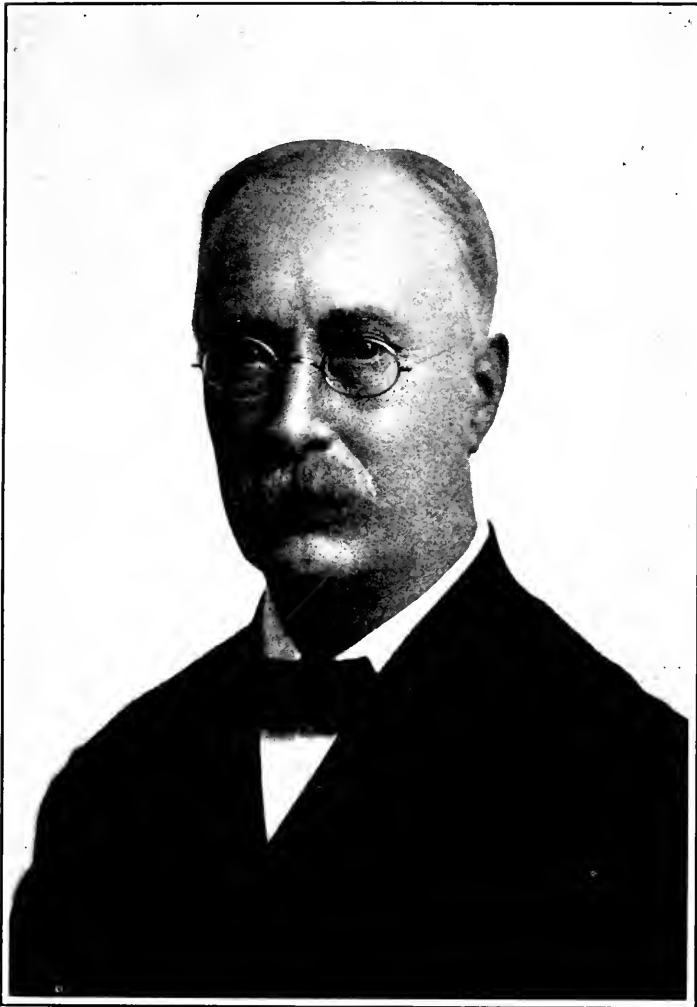

William Potts Kennett.

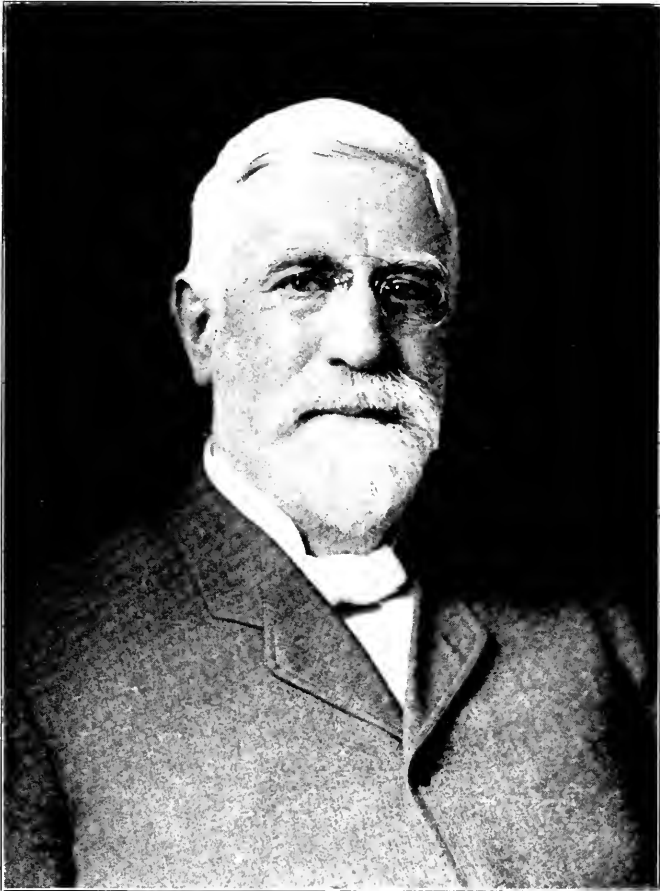

FRANCIS HENRY LUDINGTON

Roll of Members.

71

STATE
SOCIETY No.

GENERAL
SOCIETY No.

Sixth in descent from Thomas Little (....-1671), Plymouth and Marshfield, Massachusetts. In Plymouth Company, 1643.

158. LUDINGTON, FRANCIS HENRY, St. Louis..... 4070

Seventh in descent from Lieutenant John Wyman (1621-1684), Charlestown and Woburn, Massachusetts, 1640. Cornet in Captain Thomas Prentiss' Troop, Mt. Hope Campaign, 1675. Lieutenant Narragansett Fight.

Fifth in descent from Seth Wyman (1717-1808). Corporal in the Troop of Horse, 3d Regiment of Militia, Middlesex and Worcester Counties, Massachusetts, under command of Captain Benjamin Eager, 1757. Corporal in the Company of Lieutenant Stephen Maynard, for relief of Fort William Henry, 1757.

Sixth in descent from Captain Seth Wyman, Sr. (1665-1715). Lieutenant Woburn Militia, 1705-12. Captain, 1712-15.

Fifth in descent from Captain Seth Wyman (1686-1725). Captain Massachusetts Provincial Troops, 1725.

Seventh in descent from Major William Johnson (1629-1704), Woburn, Massachusetts. Deputy to the General Court, 1674, et seq. Governor's Assistant, 1683-86. Member of Council, 1684-86.

Fourth in descent from Edward Harrington (1702-1792). Corporal in the Company of Captain John Cutting's Troop of Horse, Massachusetts Troops, 1748. Private in the Company of Captain Coolidge's (Watertown) Company, Colonel William Brattle's Regiment, in the Expedition against Crown Point, 1755. Captain of a Company on Expedition against Crown Point, 1755.

Third in descent from Jonathan Harrington (1741-1793). Private in the Company of Captain John Taplin, Colonel Frye's Regiment, 1759-60.

159. LUDINGTON, ELLIOT KINGMAN, St. Louis..... 4071

Eighth in descent from Lieutenant John Wyman (1621-1684), Charlestown and Woburn, Massachusetts, 1640. Cornet in Captain Thomas Prentiss' Troop, Mt. Hope Campaign, 1675. Lieutenant Narragansett Fight.

Sixth in descent from Seth Wyman (1717-1808). Corporal in the Troop of Horse, 3d Regiment of Militia, Middlesex and Worcester Counties, Massachusetts, under command of Captain Benjamin Eager, 1757. Corporal in the Company of Lieutenant Stephen Maynard, for relief of Fort William Henry, 1757.

Seventh in descent from Captain Seth Wyman, Sr. (1665-1715). Lieutenant Woburn Militia, 1705-12. Captain, 1712-15.

Sixth in descent from Captain Seth Wyman (1686-1725). Captain Massachusetts Provincial Troops, 1725.

Eighth in descent from Major William Johnson (1629-1704), Woburn, Massachusetts. Deputy to the General Court, 1674, et seq. Governor's Assistant, 1683-86. Member of Council, 1684-86.

Fifth in descent from Edward Harrington (1702-1792). Corporal in the Company of Captain John Cutting's Troop of Horse, Massachusetts Troops, 1748. Private in the Company of Captain Coolidge's (Watertown) Company, Colonel William Brattle's Regiment, in the Expedition against Crown Point, 1755. Captain of a Company on Expedition against Crown Point, 1755.

Fourth in descent from Jonathan Harrington (1741-1793). Private in the Company of Captain John Taplin, Colonel Frye's Regiment, 1759-60.

126. LYON, GEORGE ELMER, M. D., St. Louis..... 3422

Seventh in descent from Capt. Thomas Hicks (1640-1741). Under Capt. John Hicks at the Indian Battle



ELLIOT KINGMAN LUDINGTON.

MURILLO PORTRAIT.



COL. JAMES HAMILTON McCORD, N. G. M.

Roll of Members.

73

STATE
SOCIETY No.

GENERAL
SOCIETY No.

at Fort Neck, 1653. Captain of Militia at Hempstead.
Judge of the Court of Common Pleas of Queens
County, New York.

76. McCORD, COL. JAMES HAMILTON, N.G.M., St. Joseph. 2369
Fifth in descent from Capt. John Paxton (1715-1787).
Lieutenant in Capt. Thomas Harris' Company, Lancaster
County, Pennsylvania, Provincials, in active service
in defense of the frontier, 1748; also in service in Vir-
ginia Indian Wars.
Fifth in descent from William Wood (....-....). Lieu-
tenant of the Albemarle County, Virginia, Militia, in
active service for the defense and protection of the
frontier against the Indians, September, 1758.
77. McCORD, SAMUEL STEELE, St. Joseph. 2370
Fifth in descent from Capt. John Paxton (1715-1787).
Lieutenant in Capt. Thomas Harris' Company, Lan-
caster County Pennsylvania, Provincials, in active serv-
ice in defense of the frontier, 1748; also in service in
Virginia Indian Wars.
Fifth in descent from William Wood (....-....). Lieu-
tenant of the Albemarle County, Virginia, Militia, in
active service for the defense and protection of the fron-
tier against the Indians, September, 1758.
79. McCORD, GEORGE LAWRENCE, Pueblo, Colo. 2372
Fifth in descent from Capt. John Paxton (1715-1787).
Lieutenant in Capt. Thomas Harris' Company, Lancas-
ter County, Pennsylvania, Provincials, in active service
in defense of the frontier, 1748; also in service in Vir-
ginia Indian Wars.
Fifth in descent from William Wood (....-....). Lieu-
tenant of the Albemarle County, Virginia, Militia, in
active service for the defense and protection of the
frontier against the Indians, September, 1758.

STATE
SOCIETY No.GENERAL
SOCIETY No.

80. McCORD, ROBERT HAMDEN, Kansas City..... 2373
 Fifth in descent from Capt. John Paxton (1715-1787).
 Lieutenant in Capt. Thomas Harris' Company, Lancaster County, Pennsylvania, Provincials, in active service in defense of the frontier, 1748; also in service in Virginia Indian Wars.
 Fifth in descent from William Wood (....-....). Lieutenant of the Albemarle County, Virginia, Militia, in active service for the defense and protection of the frontier against the Indians, September, 1758.
88. McCULLOCH, ROBERT, St. Louis..... 2631
 Fifth in descent from General Andrew Lewis (1720-1781). In continuous service in the State of Virginia, in the Indian Wars, from 1754-75. Was with Washington at the surrender of Fort Necessity. Was present at Braddock's defeat. Commanded the Sandy Creek Expedition, 1756. In 1774, received the appointment of Brigadier-General, and was Commander-in-Chief at the Battle of Point Pleasant.
87. McCULLOCH, RICHARD, St. Louis..... 2630
 Sixth in descent from General Andrew Lewis (1720-1781). In continuous service in the State of Virginia, in the Indian Wars, from 1754-76. Was with Washington at the surrender of Fort Necessity. Was present at Braddock's defeat. Commanded the Sandy Creek Expedition, 1756. In 1774, received the appointment of Brigadier-General, and was Commander-in-Chief at the Battle of Point Pleasant.
140. MACBETH, MALCOLM, St. Louis..... 3720
 Seventh in descent from Samuel Prioleau (1690-1752).
 Colonel of South Carolina Troop of Horse Guards.
 Eighth in descent from Pierre de St. Julien (1669-....).
 Member of the Governor's Council of South Carolina, under the Proprietary Governors.

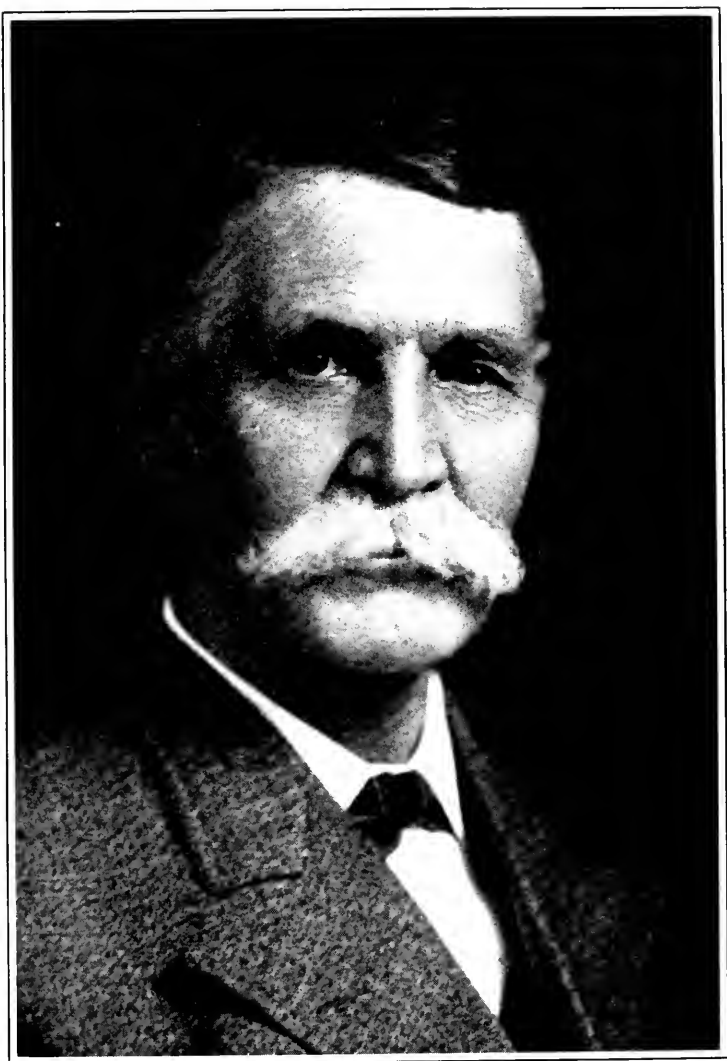

ROBERT McCULLOCH.

STRAUSS PORTRAIT.



RICHARD McCULLOCH.

Roll of Members.

75

STATE
SOCIETY No.

GENERAL
SOCIETY No.

Fifth in descent from John Pearson (1706-1775). Built the first Fort on the Tennessee River in 1756.

Eighth in descent from Alexandre Thesée Chastaigner. Member of the South Carolina Assembly from Craven County during the Administration of Governor Ludwell.

Eighth in descent from Hugh Hext (....-1732). Member of South Carolina House of Assembly, 1698-1720.

Seventh in descent from David Hext. Member of the South Carolina Assembly, 1749. Commissioner on Fortifications, 1745.

Eighth in descent from Henri Le Noble. Member of the South Carolina Governor's Council, under the Proprietary Governors.

Seventh in descent from Rene Ravenel (1656-....). Member of the Assembly of South Carolina from Craven County, under Governor Ludwell.

146. MACBETH, RAVENEL, Salt Lake City, Utah..... 3787

Seventh in descent from Samuel Prioleau (1690-1752). Colonel of South Carolina Troop of Horse Guards.

Eighth in descent from Pierre De St. Julien (1669-....). Member of the Governor's Council of South Carolina, under the Proprietary Governors.

Fifth in descent from John Pearson (1706-1775). Built the first Fort on the Tennessee River in 1756.

Eighth in descent from Alexandre Thesée Chastaigner. Member of the South Carolina Assembly from Craven County, during the Administration of Governor Ludwell.

Eighth in descent from Hugh Hext (....-1732). Member of South Carolina House of Assembly, 1698-1720.

Seventh in descent from David Hext. Member of the South Carolina Assembly, 1749. Commissioner on Fortifications, 1745.

STATE
SOCIETY No.GENERAL
SOCIETY No.

Eighth in descent from Henri Le Noble. Member of the South Carolina Governor's Council, under the Proprietary Governors.

Seventh in descent from Rene Ravenel (1656-....). Member of the Assembly of South Carolina from Craven County, under Governor Ludwell.

166. MERIWETHER, CHARLES LOUIS, D.M.D., Louisiana 4237

Seventh in descent from Nicholas Meriwether (1647-1744). Burgess for New Kent County, Virginia, 1702-14.

Fourth in descent from Colonel Nicholas Meriwether (1736-1772). Colonel of a Virginia Regiment attached to General Braddock's Army, and with the aid of other officers carried the wounded General off the field, July 9, 1755.

Seventh in descent from Peter Beverly (...-...). Speaker of the Virginia House of Burgesses, 1700-05, '10, '14.

Sixth in descent from Francis Thornton (1682-...). Burgess from Spottsylvania County, Virginia, 1723-26.

34. MERIWETHER, HUNTER McKEAND, Kansas City.

Sixth in descent from Nicholas Meriwether (1647-1744). Burgess for New Kent County, Virginia, 1702-14.

Fifth in descent from Francis Thornton (1682-...). Burgess from Spottsylvania County, Virginia, 1723-26.

104. MEYSENBURG, ROBERT CARR, Chicago, Ill. 2981

Seventh in descent from Walter Chiles (....-....). Member of the Virginia House of Burgesses. Speaker. Member of the Council, 1652.

Sixth in descent from Walter Chiles (....-....). Member of the Virginia House of Burgesses from James City County.

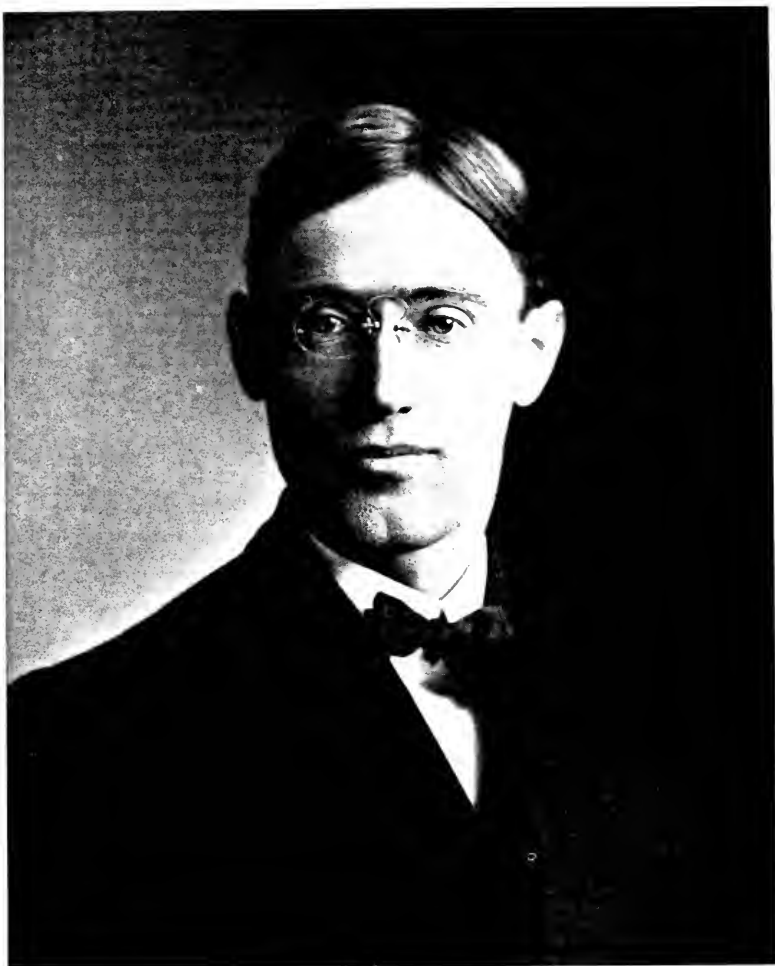

CHARLES LOUIS MERIWETHER, D. M. D.



HUNTER McKEAND MERIWETHER.



GEORGE TURNER PARKER.



CLARENCE FISHER NEWCOMB.

Roll of Members.

77

STATE
SOCIETY NO.

GENERAL
SOCIETY NO.

155. MUDGE, SOLOMON HINCKLEY, St. Louis..... 3992
 Seventh in descent from John Mudge (1654-1733). Private in the Company of Capt. Moseley from Dedham, Massachusetts. King Philip's War.
170. NEWCOMB, CLARENCE FISHER, Chicago..... 4267.
 Sixth in descent from Lieutenant Andrew Newcomb (1640-1708. Lieutenant in command of the fortifications at Edgartown, Massachusetts, 1691.
 Seventh in descent from Governor William Bradford (1589-1657). Governor of Plymouth Colony.
 Sixth in descent from Major William Bradford (1624-1704). Deputy Governor, Plymouth Colony, 1682, '86, '89, '92. Assistant, 1668-82. Commanded Plymouth forces Great Swamp Fight. Commissioner of the United Colonies.
128. PARKER, GEORGE TURNER, St. Louis..... 3424
 Ninth in descent from Maj. Aaron Cook (1610-1690). Major of the Hartford Troop, 1658. Deputy, 1668. Ensign, 1676. Captain of a Garrison in King Philip's War.
 Eighth in descent from John Case (....-1704). Deputy to the General Court of Connecticut, 1670, '74, '75, '91.
 Eighth in descent from James Eno (1651-1714). A soldier in King Philip's War. In the Great Swamp Fight.
 Fourth in descent from Jonas Stone (1725-....). Deputy to the General Court of Massachusetts, 1775.
 Fifth in descent from Isaac Stone (1695-1776). Corporal in the Company of Capt. William Pierce. Col. John Whitcomb's Regiment, Massachusetts Provincial Forces, 1755. In Capt. Henry Emes' Company, 1757. In the Company of Capt. Israel Taylor, Col. Wilder's

STATE
SOCIETY No.GENERAL
SOCIETY No.

Regiment, for the Relief of Fort William Henry. In Capt. James Reed's Company, Col. Timothy Ruggles' Regiment, 1758.

Seventh in descent from Samuel Stone (1635-1715). Trooper under Maj. Willard against Ninigret, 1654. Captain of Lexington Company.

Eighth in descent from Gregory Stone (1590-1672). Deputy to the General Court of Massachusetts Bay Colony, 1638.

Eighth in descent from John Bent (1603-1672). Corporal in the Sudbury Company for defense against the Indians in King Philip's War. Was on the rolls ten years.

Sixth in descent from Jonathan Moore (1669-....). Private in the 2nd Company of Foot of Sudbury, Massachusetts, under command of Capt. Josiah Richardson, 1757.

Eighth in descent from Nathan Gillette (....-1670). Trooper of the Windsor Company, under Capt. John Mason in Pequot War.

Eighth in descent from Joseph Phelps (1667-1750). Deputy to the General Court of Connecticut, 1709-27. Scout under Lieut. Crocker, 1712.

Ninth in descent from William Phelps (1599-1672.) One of the Eight Commissioners appointed by the Bay Colony, March 3, 1636, to govern the people of Connecticut. Governor's Assistant, 1636, '42, '58, '62, and Member of Council, 1637, Pequot War.

Ninth in descent from Edward Griswold (1638-1691). Built "Old Fort," Springfield. Deputy to the General Court of Connecticut for Windsor and Killingworth.

Seventh in descent from Thomas Hastings (1605-1685). Deputy to the General Court of Massachusetts, 1673.

Eighth in descent from John Coolidge (1604-1681). Deputy to the General Court of Massachusetts, 1658.

Roll of Members.

79

STATE
SOCIETY NO.

GENERAL
SOCIETY NO.

Fourth in descent from John Wright (1743-1825). Second Lieutenant of the 10th Company, 3rd Regiment Connecticut Troops, 1759.

Sixth in descent from James Parker (1617-1701). Lieutenant, 1673. Captain, 1678. Commanded Garrison at Groton, Massachusetts.

Ninth in descent from Daniel Clark (1622-1710). Lieutenant 1st Troop under Capt. John Mason, 1657-58. Captain, 1664-80. Secretary Colony of Connecticut, 1658-63. Deputy, 1656-61. Magistrate, 1662-64.

Ninth in descent from William Spencer (....-1640). Member of Ancient and Honorable Artillery Company. Lieutenant, 1638. Deputy to the General Court of Massachusetts, 1638. Deputy to the General Court of Connecticut, 1639-40.

Eighth in descent from Robert Williams (1598-1693). Member of the Ancient and Honorable Artillery Company of Boston, 1644.

Seventh in descent from Isaac Wheeler (1646-1712). Volunteer in the Narragansett War. Deputy to the General Court of Connecticut for Stonington, 1692.

Eighth in descent from Thomas Park (....-....). Volunteer in the Narragansett War. Soldier in King Philip's War.

Seventh in descent from Thomas Wright (1610-1670). Deputy to the General Court of Connecticut from Wethersfield, 1643.

Fifth in descent from Oliver Moore (1707-1774). Engaged in several campaigns in Canada as Private of the 2nd Foot Company of Sudbury, Massachusetts, under command of Capt. Josiah Richardson, 1757.

Seventh in descent from David Eno (1702-1745). Simsbury, Connecticut. Served under Capt. Preston, and was killed, 1745.

STATE
SOCIETY No.GENERAL
SOCIETY No.

Seventh in descent from Lieut. Nathan Fiske (1642-1694). Lieutenant of Watertown, Massachusetts, Company.

Ninth in descent from John Peirce (....-1661). Deputy to the General Court of Massachusetts, 1638. Drummer of Watertown Company.

Eighth in descent from John Ball (....-1675). Soldier at Lancaster, Massachusetts, where he was killed during that siege, September 10, 1675.

Ninth in descent from John Griffin (....-1681), Windsor, Connecticut. Deputy, 1670. Temporary commander at Simsbury, 1673. Sergeant, 1675.

Ninth in descent from Michael Humphrey. Soldier in service with the Windsor Dragoons in 1670. Deputy to the General Court of Connecticut.

Seventh in descent from John Rediat, Marlboro, Massachusetts. In Garrison at Marlboro under Lieut. John Rudock, against the Hassanenesit Indians, 1675.

Seventh in descent from Edward Rice (1619-1712), Marlboro, Massachusetts. Member of West Middlesex Regiment, and quartered in his Garrison House, 1691.

Ninth in descent from Edmund Wright (1594-1663), Sudbury, Massachusetts. Deputy to the General Court of Massachusetts, 1640, '01, '43.

Seventh in descent from Capt. William Eager (....-1690), Cambridge and Marlboro, Massachusetts. In Capt. Thomas Prentiss' Company, Middlesex Troopers, Mt. Hope Campaign, and under Lieut. Oakes, 1675-76.

Sixth in descent from Capt. Abraham Eager (1670-1734), Marlboro, Massachusetts. In Howe's Garrison, Marlboro, 1711.

Ninth in descent from John Purchase (....-1645). Soldier in Pequot War with Capt. Mason, 1637.

Roll of Members.

81

STATE
SOCIETY No.

GENERAL
SOCIETY No.

- Tenth in descent from Capt. John Bissell, Sr. (1591-1677), Windsor, Connecticut. Deputy to the General Court, 1648, et seq. Served under Capt. John Mason, 1657-58. Captain of Windsor Troop, 1675-76, in King Philip's War.
- Eighth in descent from Joseph Bolles (1608-1678). Royal Commissioner for Province of Maine. Deputy to the General Court of Massachusetts.
- Tenth in descent from Thomas Ford (....-1675). Deputy to the General Court of Connecticut, 1637-40.
- Eighth in descent from William Parke (1595-1685). Member Ancient and Honorable Artillery Company, 1638. Represented Roxbury, Massachusetts, in the General Court, 1635-1667. Surveyor-General of Arms and Ammunition for the Colony, 1660.
- Sixth in descent from Jonathan Hyde (1626-1711). In Capt. Thomas Wheeler's Company Scouting near Sudbury and Marlboro, King Philip's War.
- Eighth in descent from Samuel Boardman (1615-1673). Representative to the General Court of Connecticut, commencing 1657, for eighteen terms. Being present thirty-four sessions. Governor's Assistant, 1670.
- Seventh in descent from Lieut. Jonathan Boardman (1660-1712), Wethersfield, Connecticut. Ensign of the Train Band, 1698. Lieutenant, 1703. One of three in charge of Fort Deming.
- Ninth in descent from George Hubbard (1604-1684). Deputy to the General Court of Connecticut, 1639, '55, '56.
- Fifth in descent from Lieut. John Wright (1709-1784). Second Lieutenant of 10th Company, 3d Connecticut Regiment, 1759.
- Seventh in descent from Thomas Wickham (1651-1730), Wethersfield, Connecticut. Cornet of the Troop.
- Eighth in descent from John Deming (1615-1705), Wethersfield, Connecticut. Representative to the General

Court, 1649-61. And one of the Patentees named in the Charter of 1662.

Eighth in descent from Sergt. Thomas Hurlbut (1642-1690). Sergeant of Militia of Wethersfield Indian Wars.

Ninth in descent from Lieut. Thomas Hurlbut (1610-1671), Wethersfield, Connecticut. Under Lion Gardiner in the Pequot War. Clerk of Train Band, 1640. Deputy, 1644. Lieutenant at the Saybrook Fort.

Ninth in descent from Richard Treat (1584-1669-70), Wethersfield, Connecticut. Magistrate and Assistant, 1657-65. Deputy to the General Court fourteen years up to 1657-8. Member Governor John Winthrop's Council. Named by King Charles 2d, in 1662, in the Charter of the Colony as one of the Patentees.

Ninth in descent from Nathaniel Foote (1593-1644), Wethersfield, Connecticut. Representative to the General Court, 1641, '42, '44.

Eighth in descent from Thomas Wheeler (1602-1686), Stonington, Connecticut. Representative to the General Court for Stonington, 1668-69. Private in Lieut. William Hasey's Three County Troop. Capt. Edward Hutchinson King Philip's War.

Ninth in descent from Robert Park (1573-1665). Representative to the General Court of Connecticut from Wetherford, 1642-1652.

Eighth in descent from Sergt. John Woods (....-1678). Sergeant of a Marlboro Garrison House, 1675.

Seventh in descent from William Ward (1597-1687). Deputy to the General Court from Sudbury, 1644. And from Marlboro, 1666. In Garrison at Sudbury, King Philip's War.

Sixth in descent from John Bouker (1657-1721). Ensign of Howe's Garrison, No. 8, King Philip's War.

Roll of Members.

83

STATE
SOCIETY NO.

GENERAL
SOCIETY NO.

- Eighth in descent from John Stow (1595-1643), Roxbury, Massachusetts. Member Ancient and Honorable Artillery Company.
- Eighth in descent from Abraham Howe (....-1695). Ensign in King Philip's War. In charge of Marlboro Garrison, No. 8.
- Eighth in descent from Andrew Moore (....-1719). Soldier in Connecticut Colonial Service.
- Seventh in descent from Nathan Gillette (1655-1757). Soldier in Narragansett War.
- Ninth in descent from Humphrey Turner (....-1673). Scituate, Massachusetts. Representative Plymouth Colony, 1640. Private in Military Company.
- Eighth in descent from Capt. Timothy Phelps (1639-1719). Lieutenant under Col. Wm. Whiting, Queen Anne's War. Captain, 1696.
- Seventh in descent from William Fletcher (....-....). Ensign of Middlesex Regiment, Major Daniel Goodkin, King Philip's War.
- Seventh in descent from John Wait (1629-1722). Commanded Foot Company in King Philip's War.
- Eighth in descent from George Woodward (1621-1676), Watertown, Massachusetts. In Captain John Cutler's Company in King Philip's War, and died in service.
- Seventh in descent from Edward Tyng (1600-1681), Boston. Deputy to the General Court, 1661-62. Assistant, 1668-81.
- Seventh in descent from Governor Thomas Dudley (1576-1653). Second Governor of Massachusetts Bay Colony, 1634, et seq. Deputy Governor, 1630, et seq. ad int. Governor's Assistant, 1635-36. Commissioner, 1643, et seq., for and twice President of the United Colonies. Major-General Ancient and Honorable Artillery Company.
- Sixth in descent from Samuel Stow (...-...), Marlboro, Massachusetts. Soldier in King Philip's War.

STATE
SOCIETY NO.GENERAL
SOCIETY NO.

Seventh in descent from John Woods (1641-1716), Marlboro, Massachusetts. Soldier in garrison at Marlboro, King Philip's War.

Seventh in descent from John Moore (1611-1702-03), Sudbury and Lancaster, Massachusetts. Sergeant, 1670. Ensign, 1689. In garrison, 1676, et seq. Deputy to the General Court, 1689-90.

Seventh in descent from John Wing (...-1699). Ensign of Suffolk Regiment, Major Thomas Clark.

Sixth in descent from Governor Joseph Dudley (1647-1720). Chief Justice Supreme Court, Province of New England and New York. President of the United Colonies of Massachusetts and New Hampshire, 1686. Member of Andros' Council. Governor of Massachusetts, 1702-15. In King Philip's War.

Eighth in descent from Richard Wait (1608-1668), Watertown, Massachusetts. Commissary in Pequot War. Special Commissioner to the Narragansetts.

Ninth in descent from Edmund Rice (1594-1663). Deputy to the General Court of Massachusetts, 1640-01, '03.

Tenth in descent from Thomas Holcomb (...-1657), Windsor, Connecticut. Soldier. Deputy to the General Court, 1649.

Eighth in descent from Sergeant John Humphrey (1650-1697), Simsbury, Conn. Sergeant Trained Band, 1693.

Seventh in descent from John Pettibone (1665-...), Simsbury, Connecticut. Representative, 1716. Lieutenant South Company Trained Band.

Tenth in descent from Thomas Newberry (...-1635). Deputy to the General Court of Massachusetts, 1634-35.

Eighth in descent from John Holgrave (1580-1670), Salem, Massachusetts. Deputy to the General Court, 1634-35. Overseer of Powder and Shot.

Eighth in descent from Moses Cooke (1645-1676). Killed in King Philip's War at Westfield, 1676.

Eighth in descent from John Stoddard (1620-1664). Sergeant, 1639.

Roll of Members.

85

STATE
SOCIETY No.

GENERAL
SOCIETY No.

Sixth in descent from Nathaniel Sawyer (1670-1756).
In garrison at Lancaster, 1704-11.

Seventh in descent from Thomas Sawyer (1616-1706).
At Lancaster garrison, King Philip's War.

Eighth in descent from John Prescott (1604-1681). At
Lancaster garrison, King Philip's War.

107. PARTRIDGE, ARTHUR SAMUEL, St. Louis..... 3055

Fourth in descent from Eli Parker (1729-....). Served
in Capt. Samuel Whiting's Company of Medway,
Massachusetts, as Private, 1745. Served as Private in
Capt. Thomas Wiswall's 3rd Foot Company of Militia,
Mendon, Massachusetts, 1757.

Eighth in descent from Henry Woodhouse (...-1700),
Concord, Massachusetts. Licutenant in Captain Thomas
Wheeler's Company, June 24, 1676, King Philip's War.
In the engagement near Brookfield, August 2, 1676.

Sixth in descent from Ensign Daniel Warner (1643-1692)
Hadley, Massachusetts. Ensign of Foot Company,
1674.

Eighth in descent from Cornet Joseph Parsons (1618-
1683), Springfield, Massachusetts. Cornet of Captain
John Pyncheon's Hampshire County Troop, 1672-78, in
the early French and Indian Wars.

Seventh in descent from Captain John Parsons (1649-
1728). Captain in King William's War.

Fifth in descent from Jonathan Janes (1696-1776). In
Captain Joseph Kellogg's Company, 1723-24. Father
Rasle's War, in Captain Timothy Dwight's Company
at Northfield Blockhouse, 1724, and at Fort Dummer,
1725.

Seventh in descent from Stephen Hosmer (1642-1714),
Concord, Massachusetts, in Captain Thomas Wheeler's
Company, King Philip's War.

Eighth in descent from Thomas Plymptom (1620-1676).
Killed in Indian Fight at Boon's Plains, Sudbury, Mas-
sachusetts, 1676.

STATE
SOCIETY NO.GENERAL
SOCIETY NO.

Eighth in descent from Captain Samuel Adams (1617-1689), Chelmsford, Massachusetts. Captain of Foot, 1682, et seq., William and Mary, French and Indian Wars, in Captain Holbrook's Company, King Philip's War.

Seventh in descent from John Baker (...-1734). Sergeant in King Philip's War.

Seventh in descent from Nathaniel Billings (...-1714). In Captain Prentiss' Troop in Narragansett Campaign, Middlesex Troop.

Eighth in descent from William Buss (1613-1698), Concord, Massachusetts. Ensign. Ensign of Captain Simon Willard's Company, King Philip's War, later Lieutenant.

Eighth in descent from Sergeant Richard Church (1608-1668), Plymouth. In Pequot War. Member Plymouth Military Company, 1643.

Eighth in descent from William Clark (...-1690). Lieutenant in Major John Pyncheon's Regiment in King Philip's War.

Fifth in descent from John Cragin (1701-1797). In Captain Samuel Davies' Company, Acton, Massachusetts, 1757.

Eighth in descent from Edmund Goodnow (1611-1688), Sudbury, Massachusetts. Captain in King Philip's War.

Seventh in descent from Isaac Graves (1620-1677), Hatfield, Mass. Killed by the Indians in the attack on Hatfield.

Seventh in descent from Samuel Hartwell (1645-1725). In King Philip's War, 1675-76, under Captain Nicholas Manning.

Fourth in descent from Ebenezer Harvey (1728-1810). In Captain John Burk's Company of Rangers. In Northfield garrison, French and Indian War, under Sergeant Josiah Foster.

Roll of Members.

87

STATE
SOCIETY NO.

GENERAL
SOCIETY NO.

Seventh in descent from Joseph Hayward (1643-1714),
Concord, Massachusetts. In Captain Thomas Wheeler's
Company, King Philip's War.

Sixth in descent from William Harvey (1645-...),
Plymouth. Deputy, 1666-67. In Captain Moseley's
Company at Mt. Hope, 1675. Imprisoned as a soldier
in King William's War, 1697. In first Military Com-
pany of Taunton, Massachusetts.

Fifth in descent from Samuel Harvey (1674-1764). Ser-
geant in Lieutenant Timothy Child's Company, 1725.

156. PICHER, OLIVER SHEPPARD, Joplin..... 4001

Tenth in descent from Deacon Samuel Chapin, Spring-
field, Massachusetts. Appointed by the General Court
of Massachusetts Bay Colony to Govern Springfield.
At its burning in King Philip's War was a participant in
repelling the attack from fortified houses.

Ninth in descent from Samuel Marshfield (1630-1692).
Deputy to the General Court of Massachusetts, 1680,
'83, '84.

Eighth in descent from Lieut. Andrew Newcomb (1640-
1708), Edgartown, Massachusetts. Lieutenant, 1691.
In command of the fortification there.

Tenth in descent from Nathaniel Foote 1st (1593-1644).
Deputy to the General Court of Connecticut, 1641-44.

Ninth in descent from Josiah Churchill (...-1686). In
Wethersfield Company of Troop, Pequot War.

Ninth in descent from Edward Elmer (1610-1676), Cam-
bridge, Massachusetts. Killed by Indians, King Philip's
War.

Seventh in descent from Lieut. John Ogden (1670-1745).
Lieutenant in Capt. Joseph Seeley's Company Cumber-
land County, New Jersey, Militia.

141. PORTER, VALENTINE MOTT, St. Louis..... 3664

Seventh in descent from Arnout Cornelise Vile (1620-
1700). Raised arms of Duke of York at Onontague,

1684. Prisoner of the French, 1687. Secured the Capture of le Chevalier d 'Eau, 1689. Gave notice of Indian War, 1689. Warning of French and Indian raid, 1695. Ordered to watch Indians at Onnondage, 1699. Military interpreter.

Seventh in descent from Samuel Eddy (1608-1685).
Member of Plymouth Company, 1643.

Seventh in descent from Robert Paddock (....-1650).
Member of the Plymouth Military Company, 1643.

Eighth in descent from Evert Jansen Wendell (1615-1702). Commissioner of Indian Affairs and Magistrate at Fort Orange (now Albany), New York, 1660-63.

86. PRATT, CHARLES ALEXANDER, Little Rock, Arkansas 2525
Sixth in descent from John Rogers (....-1661), Weymouth, Massachusetts. Deputy to the General Court, 1669.
154. PRINCE LAURENCE LEMPRIERE, St. Louis..... 3991
Fourth in descent from Capt. Clement Lempriere. Captain of the 74-Gun Ship of the Line "Centaur" at the siege of Havana, June, 1762.
Third in descent from Lieut. Charles Prince. Lieutenant of the Frigate "Mercury," at the siege of Havana, 1762.
124. REID, WILLIAM MAGRAW, Kansas City..... 3292
Third in descent from William Austin (1750-1800). Captain of Bedford County, Virginia, Militia, 1772.
97. RIDGELY, FRANKLIN LEE, St. Louis..... 2825
Fifth in descent from Dr. James Benson (....-1709). Captain of a Troop of Horse, Talbot County, Maryland, 1693.
Fourth in descent from Stephen Hopkins (1707-1785). A member of the Rhode Island Assembly during most of the years from 1732 to 1752, and was Speaker at various sessions, 1738-49. Was one of the Committee



LAURENCE LEMPRIERE PRINCE.



FRANKLIN LEE RIDGELY.



CAPTAIN LEROY KINGSLAND ROBBINS,
First Missouri Volunteer Infantry, 1898.

Roll of Members.

89

STATE
SOCIETY No.

GENERAL
SOCIETY No.

at the Albany Convention of 1754 which drafted a plan of colonial union. Governor of Rhode Island, 1755-57, 1758-62, 1763-65, 1767-68.

92. RIGGS, MANFRED MOSES, El Paso, Texas..... 2820
Sixth in descent from Thomas Riggs (1632-1722), Gloucester, Massachusetts. Town Clerk fifty-one years. Selectman twenty years. Deputy to the General Court, 1700.
164. ROBBINS, LEROY KINGSLAND, Capt. N. G. M., St. Louis 4186
Seventh in descent from Captain Isaac Kingsland (1648-1698). Governor's Council of New Jersey, 1684-96. Captain of Militia, 1692.
Ninth in descent from Brant Arentse Van Slichtenhorst (1610-1660). First Resident-Director of Colony of Rensselaerwyck, 1646-48. Commander of fort at Rensselaerwyck.
Eighth in descent from Captain Filyp Pieterse Van Schuyler (1628-1683). Captain New York Provincial Forces, 1667. Captain of Foot at Schenectady, 1669.
139. RODES, FRANK, St. Louis..... 3663
Fourth in descent from Maj. Robert Harris (1690-1765). Member of House of Burgesses for Hanover County, Virginia, 1736-38, 1740-42.
Fifth in descent from Edward Masterson (1705-....), Fairfax County, Virginia. Soldier in French and Indian Wars.
Fourth in descent from John Lindsay (1728-....). Soldier in French and Indian Wars.
Fourth in descent from William Gilbert (1735-1790). Soldier under command of Governor Tryon. Was in the Battle of Allamance, 1771.
Sixth in descent from William Kinshen, Sr. (1690-1757). Member of the Legislature from Bertie County, North Carolina, 1733.

STATE
SOCIETY No.GENERAL
SOCIETY No.

Sixth in descent from David Crawford (about 1625-about 1710). Member of the Virginia House of Burgesses from New Kent County, 1692.

31. ROGERS, ALFRED HARRISON, Joplin..... 1155

Fourth in descent from Timothy Green (1735-1812).

Was Commissioned July 18, 1763, a Captain in the 2d Battalion of the Pennsylvania Regiment in active service under Col. Boquet, during his expedition for the relief of Fort Pitt in 1763 and '64.

51. SABIN, DAVID DICKEY, Belvidere, Illinois..... 1278

Sixth in descent from Benjamin Sabin (1646-1725).

Deputy to the General Court of Connecticut, 1719-23.

Seventh in descent from William Sabin. Deputy to the General Court of Plymouth Colony, 1657, '59, '60, '61, '70, '71.

3. SANDS, JAMES THOMAS, St. Louis..... 752

Sixth in descent from Captain James Sands (1622-1695).

Deputy of New Shoreham County, R. I., 1665. Assistant Warden, 1676. Commanded the New Shoreham Company in King Philip's War, and his house was turned into a fort and garrisoned by him.

Seventh in descent from Ensign Thomas Cornell (1595-1696). Ensign Portsmouth Militia, 1642-44, who served with Governor Kieft against Indians Colony of Rhode Island.

Eighth in descent from John Talcott (1600-1660), Wethersfield, Conn. Deputy to the General Court of Massachusetts, 1634-36. Deputy to the General Court of Connecticut, 1637-53. Assistant, 1654-60. Treasurer, 1652-60. Commissioner for the United Colonies, 1656-58.

Eighth in descent from Sergeant Samuel Wright (1629-1675). Sergeant in King Philip's War. Killed at Northampton, December 2d.



DAVID DICKEY SABIN.

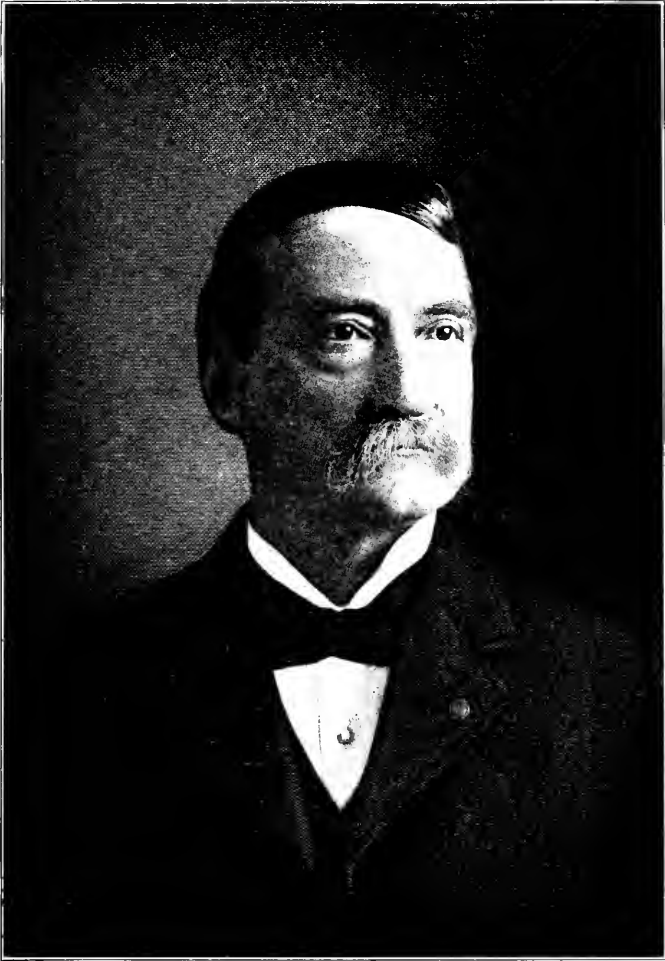

JAMES THOMAS SANDS.



ALFRED LEE SHAPLEIGH.



ISAAC HOWE SAWYER.

Roll of Members.

91

STATE
SOCIETY No.

GENERAL
SOCIETY No.

180. SAWYER, ISAAC HOWE, St. Louis.....
Fifth in descent from William Sawyer (1656-1718), Newbury, Mass. In Major Appleton's Regiment, King Philip's War. Representative, 1707, et seq.

Fourth in descent from Francis Sawyer (1681-1756), Wells, Me. Representative, Massachusetts Bay Colony, 1720-21.

Fifth in descent from Thomas Kilham (1653-....). Under Major Samuel Appleton, King Philip's War.

Sixth in descent from Francis Littlefield (1619-1712), Wells, Me. Deputy General Court of Massachusetts Bay Colony from York, Me., 1660; from Wells, 1665-76.

45. SHAPLEIGH, ALFRED LEE, St. Louis..... 1272

Sixth in descent from Lieut. John Shapleigh (1640-1706). Sergeant, 1663. Ensign, 1665. Lieutenant, 1696, of Kittery Company, County of York, Massachusetts bay Province. Representative to the General Court, 1696. Killed by the Indians at Spruce Creek (Kittery), April 29, 1706. His son, Nicholas, was captured at the same time, and carried to Canada and inhumanly treated; was afterwards released and returned home.

Sixth in descent from Capt. Tobias Langdon (1660-1725), Portsmouth County Provincial Troops. Commissioned Ensign, 1689. Lieutenant, 1692. Captain, 1696, King William and Queen Anne's Wars, Province of New Hampshire.

Sixth in descent from John Plaisted, Representative to the General Court of New Hampshire, 1693.

Fourth in descent from Nicholas Shapleigh (1720-....). Soldier in Blue Troop of Horse, Sir William Pepperrell's Regiment, 1757.

STATE
SOCIETY No.GENERAL
SOCIETY No.

Fifth in descent from Maj. Nicholas Shapleigh (1680-....). Representative to the General Court of Massachusetts from York County, Maine, 1733. Captain and Major of York County Troops, 1733.

Seventh in descent from Thomas Withers (1606-1685). Commissioner, 1644. Deputy to the General Court of Massachusetts, 1656.

Eighth in descent from Alexander Shapleigh (1585-1650). Commissioner for Sir Ferdinando Gorges, Lord Proprietor of Province of Maine.

Fifth in descent from Elisha Plaisted, captured by the Indians, September 18, 1712, and ransomed by his father later for £300. First Representative to General Court of Massachusetts for Berwick, Maine, 1714.

Seventh in descent from Roger Plaisted (1627-1675). Deputy to the General Court of Massachusetts from Kittery, Maine, 1663, '64, '65, '73. Lieutenant of Kittery Company, 1668-75. Associate Justice, 1673. Assistant, 1675. Killed by Indians at Salmon Falls, October 16, 1675, King Philip's War.

Eighth in descent from Anthony Stanyan, Deputy to the General Court of Massachusetts for Hampton, New Hampshire, 1654-80.

Seventh in descent from John Pickering, Jr., Deputy to General Court of Massachusetts for Portsmouth, New Hampshire, 1680. Member of Assembly of New Hampshire, 1684-91. Deputy from Portsmouth to the Convention to choose a form of government, 1690. Lieutenant of Portsmouth Company, 1690. Captain, 1692.

Sixth in descent from Col. John Wheelwright, Commander at Fort Saco, Maine, 1702. Maintained a Garrison at Wells, 1703, '04, '11. Captain in Queen Anne's War, 1712. Colonel and Commander of Forces, 1722. 1708

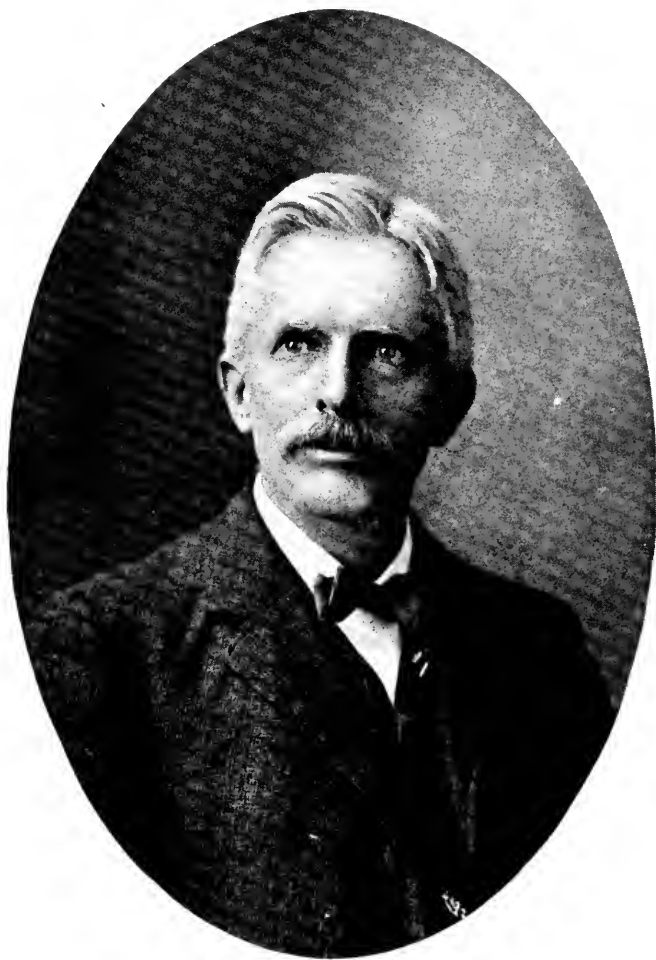

EDWARD MARTIN SHEPARD.

Roll of Members.

93

STATE
SOCIETY No.

GENERAL
SOCIETY No.

chosen Judge of Court of Common Pleas, and served twenty-five years. In 1749, chosen officer for purchasing provisions for the forces.

Seventh in descent from Samuel Wheelwright, Deputy to General Court of Massachusetts for York, Maine, 1671-77. Associate, 1676. Maintained a Garrison at Wells, 1675-89. Judge of Court of Common Pleas in 1694, and served six years.

Eighth in descent from Jeremy Houchin, Deputy to the General Court of Massachusetts for Hingham, 1651, '52, '53, '54, '55, '57, '58. Deputy for Salisbury, 1663, '65, '67.

Ninth in descent from Deputy-Governor Ambrose Gibbons (1600-1656). Deputy-Governor of New Hampshire, 1630. Captain, Portsmouth Colony Alarm, 1643.

Eighth in descent from Henry Sherburne, Deputy to the General Court of Massachusetts from Portsmouth, New Hampshire, 1660.

- | | | |
|------|---|------|
| 149. | SHARP, CHARLES EDWARD, St. Louis..... | 3897 |
| | Seventh in descent from Capt. Jan Jansen Bleecker (1642-1732). Albany Militia, 1676. French and Indian War, 1689. | |
| 150. | SHELTON, RICHARD THEODORE, St. Louis..... | 3904 |
| | Sixth in descent from Maj. Robert Harris (1690-1765). Member of House of Burgesses for Hanover County, Virginia, 1736, '38, 1740, '42. | |
| 152. | SHEPARD, PROF. EDWARD MARTIN, Sc. D., Springfield, | 3954 |
| | Third in descent from Eldad Shepard (1740-1807). Private in Lieut.-Col. Nathan Payson's Company, Connecticut Troops, 1758. Private in the same Company Gen. Lyman's Regiment Connecticut Troops Campaign of 1759. | |

STATE
SOCIETY No.GENERAL
SOCIETY No.

- Seventh in descent from Maj. William Bradford (1654-1704). Deputy Governor, Plymouth Colony, 1682, '86, '89, '92. Assistant, 1668, '82. Commanded Plymouth Forces Great Swamp Fight. Commissioner of the United Colonies.
- Eighth in descent from Governor William Bradford (1589-1651). Governor of Plymouth Colony.
- Seventh in descent from Lieut. Robert Webster (1652-1676), Middletown, Connecticut. Lieutenant, 1654. King Philip's War, 1675.
- Eighth in descent from Governor John Webster (1590-1661). Deputy, 1637. Governor's Assistant, 1630-55. Deputy Governor, 1655. Governor, 1656. First Magistrate, 1657-59.
- Seventh in descent from Sergt. John Shepard (1627-1707), Hartford, Connecticut. In Indian War Expeditions to Deerfield and Albany, 1692. Captain John Bull.
- Eighth in descent from Hon. Richard Treat (1584-1669). Deputy to the General Court of Connecticut, 1637-44, Wethersfield County. Assistant, 1657-65, of Governor John Winthrop's Council, 1663-65.
- Sixth in descent from Captain James Steele (1658-1712). Lieutenant, 1708. Captain, 1710, Hartford County Troops.
- Seventh in descent from James Steele (...-...). Under Captain Richard Lord, 1657. Commander, 1675-76, King Philip's War.
- Eighth in descent from George Steele (...-1663), Hartford, Connecticut. Under Captain Mason, Pequot War.
- Seventh in descent from Jacob Mygatt (1633-1706). In Major John Mason's Troops, 1658.
- Seventh in descent from Deacon Paul Peck (1608-1695). Member of Militia, Plymouth Colony, 1643-45.
- Eighth in descent from Thomas Birchard (1595-1684), Saybrook, Connecticut. Deputy to the General Court, 1650-51.



RALPH LANCASTER SMITH.

MURILLO PORTRAIT.



CHARLES MATHER SKINNER

Roll of Members.

95

STATE
SOCIETY No.

GENERAL
SOCIETY No.

Seventh in descent from Richard Butler (...-1684). Deputy to the General Court of Connecticut, 1656-1660.

Eighth in descent from Thomas Richards (...-1650), Boston. Member of the Ancient and Honorable Artillery Company, 1648.

Eighth in descent from Joseph Loomis (1590-1658). Deputy to the General Court of Connecticut, 1643-44.

Seventh in descent from Captain Nicholas Olmsted (...-1684). Corporal of the First Troop, Colony of Connecticut. Captain Richard Lord, under Major John Mason, 1657-58. Deputy for Hartford, 1672. Lieutenant Trained Band, 1673. Captain of Militia, 1675. Defense of New London and Stonington.

Seventh in descent from Captain Richard Seymour (...-1655), Hartford and Farmington, Connecticut. Captain at Fort Kensington.

Eighth in descent from Major William Whiting (...-1647). Assistant and Second Colonial Treasurer of Connecticut, 1641-47. Major in Colonial forces.

153. SKINNER, CHARLES MATHER, St. Louis..... 3988

Sixth in descent from Ebenezer Skinner (1684-1755), Malden, Massachusetts, and Colchester, Connecticut. Sergeant Colchester County Militia.

117. SMITH, GEORGE KIMBALL, St. Louis..... 3246

Sixth in descent from Lieut. Philip Smith (1633-1684), Hadley, Massachusetts. Lieutenant of Hampshire County Troop, 1678. Deputy to the General Court of Massachusetts, 1680-84.

144. SMITH, RALPH LANCASTER, St. Louis..... 3722

Tenth in descent from Governor John Winthrop (1587-1649). First Governor of Massachusetts Bay Colony, 1629. Assistant, 1635 and 1641. Deputy Governor, 1636 and 1644. Commissioner for United Colonies, 1643 and 1645. Colonel Suffolk Regiment, 1636.

STATE
SOCIETY NO.GENERAL
SOCIETY NO.

142. SMITH, HAMILTON, Brandy Station, Va. 3696
 Tenth in descent from Governor John Winthrop (1587-1649). First Governor of Massachusetts Bay Colony, 1629. Assistant, 1635 and 1641. Deputy Governor, 1636 and 1644. Commissioner for United Colonies, 1643 and 1645. Colonel Suffolk Regiment, 1636.
13. SPENCER, HON. SELDEN PALMER, A. M., Ph. D., St. Louis 762
 Fifth in descent from Isaac Spencer (1678-1751). Deputy to the General Court of Connecticut, 1734.
 Seventh in descent from Ensign Jared Spencer (1614-1685). Commissioned Ensign, 1656. Served in King Philip's War. Deputy to the General Court of Connecticut, 1674, '75, '78, '79, '80, '83.
 Sixth in descent from Capt. William Pratt (1653-1718). Was granted permission in 1675, by the Council at Hartford, to fortify and garrison his house. Appointed Lieutenant of Connecticut troops in 1709, and Captain of the First Company or Train Band, May, 1717.
 Seventh in descent from Lieut. William Pratt (....-....). Lieutenant of the Saybrook Forces that fought under Mason in Pequot War. Deputy, 1666-67.
 Fourth in descent from Capt. William Brockway (1723-1798). Captain of the Fifth Company or Train Band in the town of Lyme.
 Eighth in descent from John Clark (....-1673). Patentee of Connecticut under the Charter from Charles II., 1663. Soldier of the Pequot War, 1637. Deputy to the General Court of Connecticut, 1641-65.
 Seventh in descent from Dr. John Wilson (1660-1724). Deputy to the General Court of Massachusetts from Braintree, 1698. Graduated, 1642, in first class of Harvard University. The first physician in Braintree.
 Eighth in descent from Sergt. Richard Church (1608-1667). Plymouth Volunteer in Pequot War, 1637.

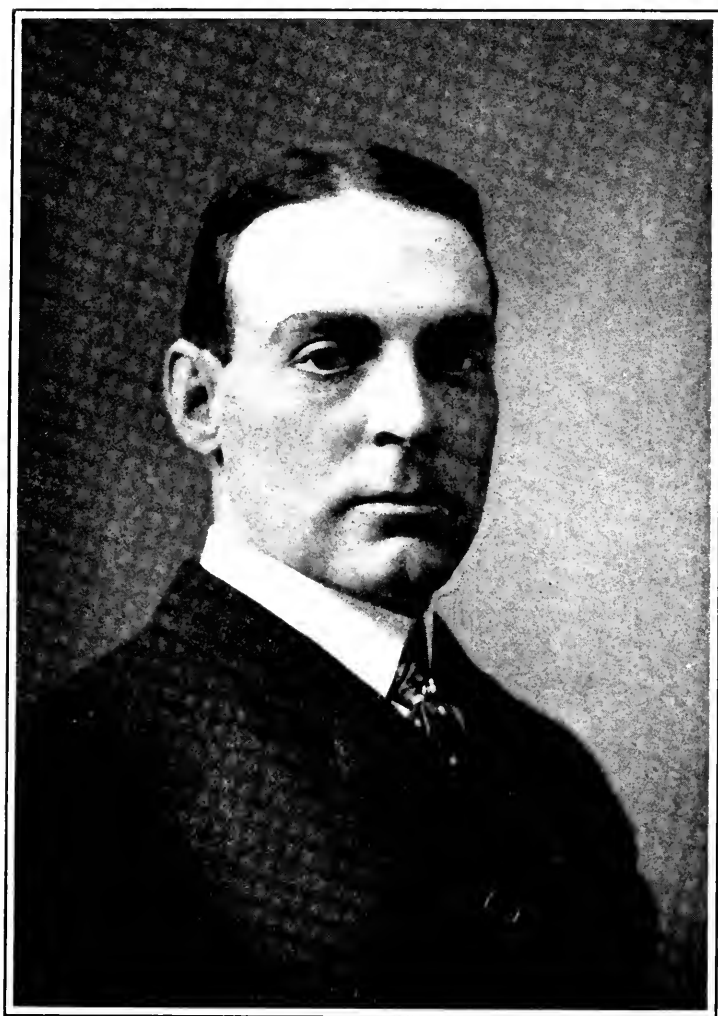

HAMILTON SMITH.



SELDEN PALMER SPENCER.

Roll of Members.

97

STATE
SOCIETY NO.

GENERAL
SOCIETY NO.

- Ninth in descent from Rev. John Wilson (1558-1667).
With Governor Winthrop and Deputy-Governor Dudley as Ruling Elder, organized the first church in Boston. Chaplain of Massachusetts Troops in an Expedition against the Pequots.
- Sixth in descent from Joseph Selden (1651-1724). A Soldier in King Philip's War. Was in the Falls Fight, May 18, 1676.
- Seventh in descent from Lieut. Alexander Marsh (1628-1698). An officer in the Indian Wars, and Deputy to the General Court of Massachusetts, 1692.
- Seventh in descent from John Pratt (1644-....). Ensign of Train Band of Saybrook, 1684. Deputy to the General Court of Connecticut, 1684, '89, '91.
- Sixth in descent from Nathaniel Pratt (....-....). Lieutenant of the First Company or Train Band of Saybrook, 1717. Deputy to the General Court of Connecticut, 1719, '21.
- Fifth in descent from Capt. Samuel Selden (1695-1745). Lieutenant and Captain of the Third Company or Train Band of Lyme, 1738, '40. Deputy to the General Court of Connecticut, 1744.
- Fourth in descent from Col. Samuel Selden (1723-1776). Lieutenant of the Fifth Company of Lyme, 1752. Major, October, 1774. Colonel of the Battalion of Foot, June, 1776. Deputy to the General Court of Connecticut, 1762, '63, '64, '65, '66, '68, '69, '71, '72, '73.
- Seventh in descent from William Dudley (1639-1700). Deputy to the General Court of Connecticut, 1682, '83, '84, '85, '87, '92, '93, '94, '95.
- Sixth in descent from Joseph Dudley (1674-....). Ensign and Lieutenant of the Company or Train Band of Saybrook, 1724-28. Deputy to the General Court of Connecticut, 1721.

STATE
SOCIETY No.

GENERAL
SOCIETY No.

Seventh in descent from Thomas Lee (....-1705. Ensign of the Company or Train Band of Lyme. Deputy to the General Court of Connecticut, 1676-85.

Seventh in descent from Reinold Marvin (....-1676). Sergeant of Connecticut Troops, 1661. Deputy to the General Court of Connecticut, 1670-75.

Sixth in descent from John Colt (1658-1751). Ensign of the Company or Train Band of Lyme, 1709. Lieutenant, 1717. Captain, 1723. Deputy to the General Court of Connecticut, 1712, '19, '22, '23, '24, '26, '28, '29, '30, '31.

Sixth in descent from Richard Ely (1697-1777). Ensign of the North Company or Train Band of Lyme, 1723. Lieutenant, 1726. Captain, 1733. Deputy to the General Court of Connecticut, 1719, '24, '25, '26, '28, '37.

Seventh in descent from Capt. Joseph Peck (1641-1718). Ensign of the Company or Train Band of Lyme, 1678. Deputy to the General Court of Connecticut, 1676, '90, '91, '95, '96, '97, '98, '99, 1700, '01, '02, '03, '04, '05, '06, '08, '09, '10.

Eighth in descent from George Clark (1610-1690). Deputy to the General Court of Connecticut 1664, '66, '69, '73.

Eighth in descent from Reinold Marvin, 3d. Deputy to the General Court of Connecticut, 1711-28.

14. SPENCER, HORATIO NELSON, M. D., LL. D., St.

Louis

763

Fourth in descent from Isaac Spencer (1678-1751). Deputy to the General Court of Connecticut, 1734.

Sixth in descent from Ensign Jared Spencer (1614-1685). Commissioned Ensign, 1656. Served in King Philip's War. Deputy to the General Court of Connecticut, 1674, '75, '78, '79, '80, '83.

Fifth in descent from Capt. William Pratt (1653-1718). Was granted permission in 1675 by the Council at

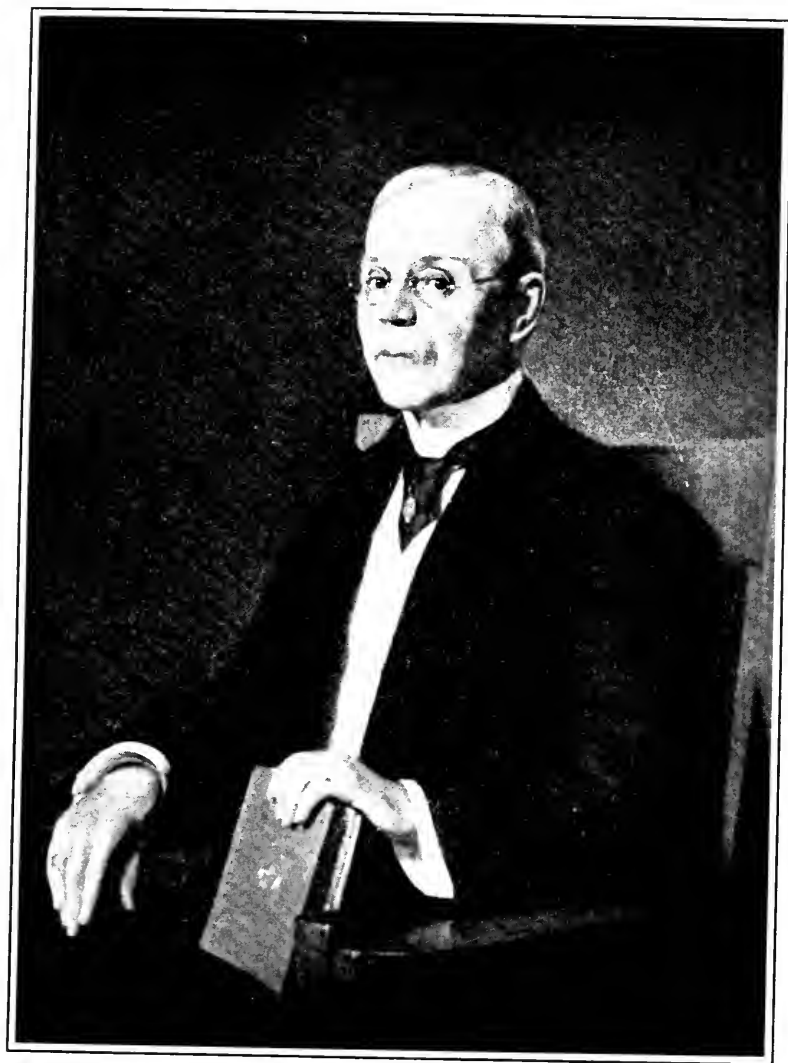

HORATIO NELSON SPENCER, M. D., LL.D.



SELDEN SPENCER, M.D.

STRAUSS PORTRAIT.

Roll of Members.

99

STATE
SOCIETY No.

GENERAL
SOCIETY No.

- Hartford to fortify and garrison his house. Appointed Lieutenant of Connecticut Troops in 1709, and Captain of the First Company or Train Band, May, 1717.
- Sixth in descent from Lieut. William Pratt (....-....). Lieutenant of the Saybrook forces that fought under Mason in Pequot War. Deputy, 1666-67.
- Third in descent from Capt. William Brockway (1723-1798). Captain of the Fifth Company or Train Band in the town of Lyme.
- Seventh in descent from John Clark (....-1673). Patentee for Connecticut under the Charter from Charles II., 1663. Soldier of the Pequot War, 1637. Deputy to the General Court of Connecticut, 1641-65.
- Sixth in descent from Dr. John Wilson (1660-1724). Deputy to the General Court of Massachusetts from Braintree, 1698. Graduated, 1642, in first class of Harvard University. The first physician in Braintree.
- Seventh in descent from Sergt. Richard Church (1608-1667), Plymouth. Volunteer in Pequot War, 1637.
- Eighth in descent from Rev. John Wilson (1558-1667). With Governor Winthrop and Deputy-Governor Dudley as Ruling Elder, organized the first church in Boston. Chaplain of Massachusetts Troops in Expedition against Pequots.
- Fifth in descent from Joseph Selden (1651-1724). A Soldier in King Philip's War. Was in the Falls Fight, May 18, 1676.
- Sixth in descent from Lieut. Alex. Marsh (1628-1698). An Officer in the Indian Wars and Deputy to the General Court of Massachusetts, 1692.
- Eighth in descent from Rev. Thomas Hooker (1585-1647). Leader of the expedition which founded the Colony of Connecticut, 1635.
172. SPENCER, SELDEN, M. D., St. Louis..... 4396
- Fifth in descent from Isaac Spencer (1678-1751). Deputy to the General Court of Connecticut, 1734.

Seventh in descent from Ensign Jared Spencer (1614-1685). Commissioned Ensign, 1656. Served in King Philip's War. Deputy to the General Court of Connecticut, 1674-75, '78, '79, '80, '83.

Sixth in descent from Captain William Pratt (1653-1718). Was granted permission in 1675, by the Council at Hartford, to fortify and garrison his house. Appointed Lieutenant of Connecticut troops in 1709, and Captain of the First Company, or Trained Band, May, 1717.

Seventh in descent from Lieutenant William Pratt (...). Lieutenant of the Saybrook forces that fought under Major Mason in Pequot War. Deputy, 1666-67.

Fourth in descent from Captain William Brockway (1723-1798). Captain of the Fifth Company, or Trained Band, in the town of Lyme.

Eighth in descent from John Clark (...-1673). Patentee for Connecticut under the Charter from Charles II., 1663. Soldier of the Pequot War, 1637. Deputy to the General Court of Connecticut, 1641-65.

Seventh in descent from Dr. John Wilson (1660-1724). Deputy to the General Court of Massachusetts from Braintree, 1698. Graduated, 1642, in first class of Harvard University. The first physician in Braintree.

Eighth in descent from Sergeant Richard Church (1608-1667), Plymouth. Volunteer in Pequot War, 1637.

Ninth in descent from Rev. John Wilson (1558-1667). With Governor Winthrop and Deputy Governor Dudley as Ruling Elder, organized the first church in Boston. Chaplain of Massachusetts troops in expedition against Pequots.

Sixth in descent from Joseph Selden (1651-1724). A soldier in King Philip's War. Was in the Falls fight, May 18, 1676.

Seventh in descent from Lieutenant Alex. Marsh (1628-1698). An officer in the Indian Wars and Deputy to the General Court of Massachusetts, 1692.



JOHN LILBURN THOMAS.



ANDREW McCLURE SULLIVAN.

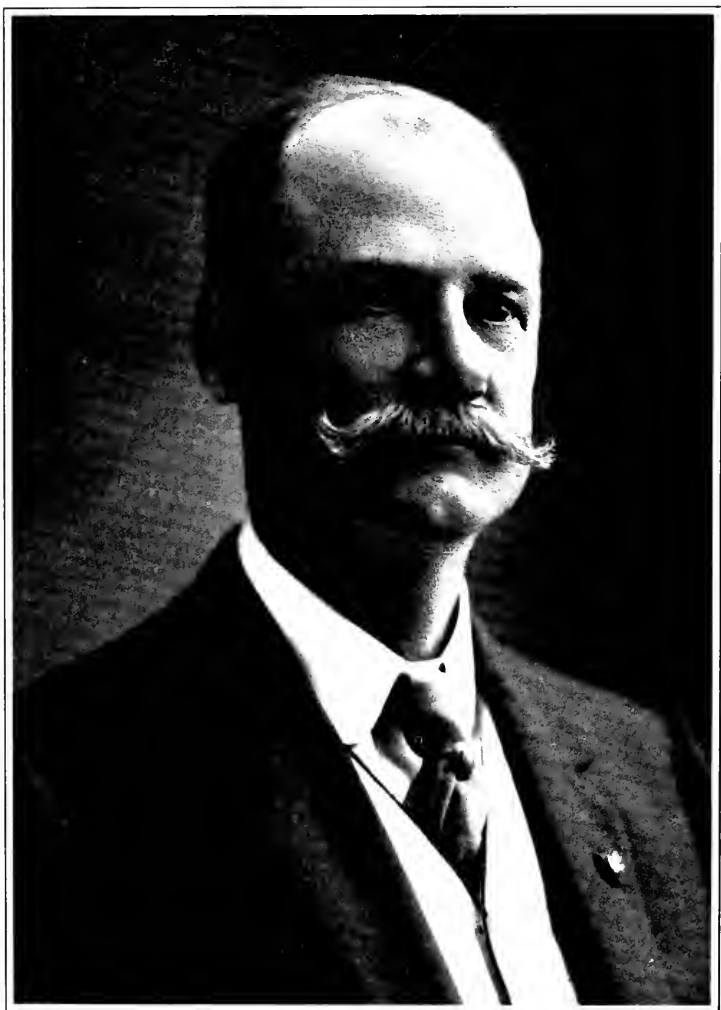

RICHARD SCREVEN STROBHART. MURILLO PORTRAIT.



WILLIAM ALBERT STICKNEY.

Roll of Members.

101

STATE
SOCIETY No.

GENERAL
SOCIETY No.

Ninth in descent from Rev. Thomas Hooker (1585-1647).
Leader of the expedition which founded the Colony of
Connecticut, 1635.

96. STICKNEY, WILLIAM ALBERT, St. Louis..... 2824
Fourth in descent from Abraham Stickney (1703-1783).
Served under Lieut. Peter Abbot, 1722. Marched for
the relief of Fort William Henry, from Tewksbury to
Worcester, in Col. Eleazer Tyng's Regiment, as Ensign
in command of Soldiers drawn out of Capt. William
Brown's Company. Served in 1758, on the Expedition
to Lake George in Col. Tyng's Regiment, under com-
mand of Gen. Amherst.
169. STROBHART, RICHARD SCREVEN, St. Louis..... 4266.
Sixth in descent from Thomas Smith (...-...). First
Landgrave of South Carolina under George III., and
afterwards elected First Colonial Governor of South
Carolina (title Baron). Introduced the first jury sys-
tem, still in use in South Carolina. Also introduced the
first culture of rice in South Carolina.
165. SULLIVAN, ANDREW McCCLURE, St. Louis..... 4220
Fifth in descent from John Fleming (1729-1795). Served
as Lieutenant and Surgeon in the Sandy Creek Expedi-
tion, 1756. Captain under Colonel Forbes at the cap-
ture of Fort DuQuesne, 1756-58. Commanded a Vir-
ginia Regiment at the Battle of Point Pleasant, where
he was twice severely wounded.
175. THOMAS, HON. JOHN LILBURN, DeSoto..... 4399
Third in descent from Cornelius Thomas (...-1775).
Member of the Virginia House of Burgesses for Am-
herst County, 1761-71. Magistrate for Amherst County,
1761-67.
Sixth in descent from Augustine Warner, Jr. (1642-
1681). Speaker of the Virginia House of Burgesses,
1674, '75, '77. Appointed member of the Council by
Governor Culpepper, May 10, 1680.

STATE
SOCIETY NO.GENERAL
SOCIETY NO.

Seventh in descent from Augustine Warner, Sr. (1611-1674). Member of the Virginia House of Burgesses for York County, 1652, and from Gloucester County, 1655. Member of the Council, 1659-74.

Fifth in descent from John Lewis, Jr. (1669-1725). Member of the Virginia Council, 1715. Member of the General Court, 1719, which heard charges against Governor Spotswood.

Sixth in descent from John Lewis, Sr. (1635-...). Captain of Horse in New Kent County. Member of the Virginia House of Burgesses, 1675.

Seventh in descent from Colonel George Reade (1600-1671). Secretary of the Colony of Virginia, 1637. Member of the House of Burgesses from James City County, 1638, '49. Acting Governor, 1638. Member of House of Burgesses from Gloucester County, 1655-57. Member of the Council, 1657-71.

Fourth in descent from Isham Randolph (1687-1742). Member of Virginia House of Burgesses, 1738-40, and Adjutant-General of Virginia. Magistrate, 1734. Colonel Goochland County Militia, 1740. Agent for Colony of Virginia to England.

Sixth in descent from Captain Henry Isham (1628-1676). Captain of Militia, Henrico County, Virginia. High Sheriff, 1669-70.

Fifth in descent from Lieutenant-Colonel William Randolph (1651-1711). Member of the House of Burgesses, 1684-1711. Speaker, 1698. Captain Henrico County Forces, 1680. Lieutenant-Colonel, 1699. Attorney-General and member of the Royal Council.

Eighth in descent from Nicholas Martian (1591-1657). Member of the Virginia House of Burgesses, 1623, '31, '33.

174. TREAT, JAMES WILBER, Hannibal. 4398

Eighth in descent from Hon. Richard Treat (1584-1669). Deputy 1637-44 for Wethersfield County. Assistant, 1657-65. Of Governor John Winthrop's Council, 1663-65.

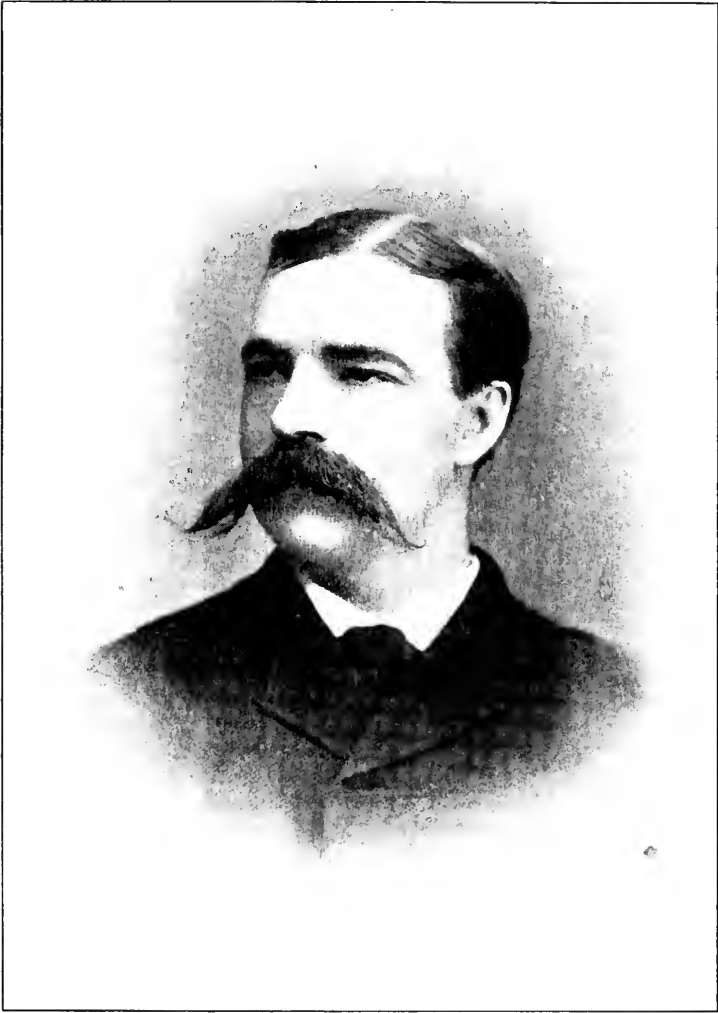

JAMES WILBER TREAT.

STATE
SOCIETY No.

GENERAL
SOCIETY No.

Seventh in descent from Richard Treat (1622-1693). Corporal of the Train Band in Wethersfield, the first Cavalry in Connecticut.

Sixth in descent from Thomas Treat (1668-1713). Lieutenant of the Train Band in the Woods Creek Expedition, Queen Anne War, 1709, and Lieutenant May 11, 1711. Deputy to the General Court of Connecticut, 1703-06, '07, '12.

Fifth in descent from Rev. Richard Treat (1694-1759). Chaplain of Massachusetts Colonial Forces, 1748.

Fourth in descent from Timothy Treat (1731-1776). Private in the Company of Captain Elisha Noble, Sheffield, Massachusetts. In French War, 1755.

Eighth in descent from Thomas Coleman (1600-...), Wethersfield, Connecticut. Deputy to the General Court, 1650-51, et seq. In 1654 appointed by the General Court to join with the Deputy Governor and two others for procuring men and necessities in Wethersfield for the Expedition to Narragansett, and in the Ninigret War.

Seventh in descent from Samuel Wyllys (1632-1709). Assistant, 1654-85. Commissioner of the United Colonies, 1661, et seq., Colony of Connecticut.

Eighth in descent from Governor George Wyllys (1602-1645), Hartford, Conn. Trooper in Pequot War. Governor's Assistant, 1639. Governor 1641-42.

Seventh in descent from Rev. and Doctor Gershom Bulkeley (1636-1713). Surgeon and Chaplain Connecticut Troops, King Philip's War.

Eighth in descent from Governor John Haynes (1594-1654), Hartford, Connecticut. Governor of Massachusetts Bay Colony, 1635. Governor of Connecticut Colony. President of First General Court, 1637. Governor alternate years until death. Commissioner of United Colonies, 1650. Colonel of Regiment raised against the Indians, 1636.

STATE
SOCIETY NO.GENERAL
SOCIETY NO.

Eighth in descent from Governor Thomas Dudley (1576-1653). Second Governor of Massachusetts Bay Colony, 1634, et seq. Deputy Governor, 1630, et seq. ad int. Governor's Assistant, 1635-36. Commissioner, 1643, et seq., for and twice President of the United Colonies. Major-General Ancient and Honorable Artillery Company.

Seventh in descent from Rev. John Woodbridge (1613-1695). Member of the Ancient and Honorable Artillery Company, 1644. Governor's Assistant, Massachusetts Bay Colony, 1683-84.

Sixth in descent from Rev. Timothy Woodbridge (...-1742). Representative to the General Assembly of Connecticut for Hartford, 1719.

49. TUTTLE, RT. REV. DANIEL SYLVESTER, D. D., LL. D., BISHOP OF MISSOURI, St. Louis..... 1276
Fourth in descent from Daniel Tuttle (1680-1748). Captain of the South East Company or Train Band of Wallingford, Connecticut, 1738.

178. TUTTLE, HENRY SOLOMON, St. Louis.....4402
Seventh in descent from William Tuttle (1609-1673). Served on the Night-Watch at New Haven, 1646.
Seventh in descent from Captain Thomas Munson (1612-1685). In the Pequot War under Major Mason as Sergeant. Ensign, 1661-64. Lieutenant, 1664-76. Under Captain Treat in King Philip's War. Captain, 1676, New Haven Company Militia. Representative to the General Assembly twenty-four sessions, 1666-83.

40. VOORHEES, WILLIAM PERRINE, New York, New York 1267
Seventh in descent from Jan Strycker (1615-1697). Member of the great Landtag in New Amsterdam, 1664.

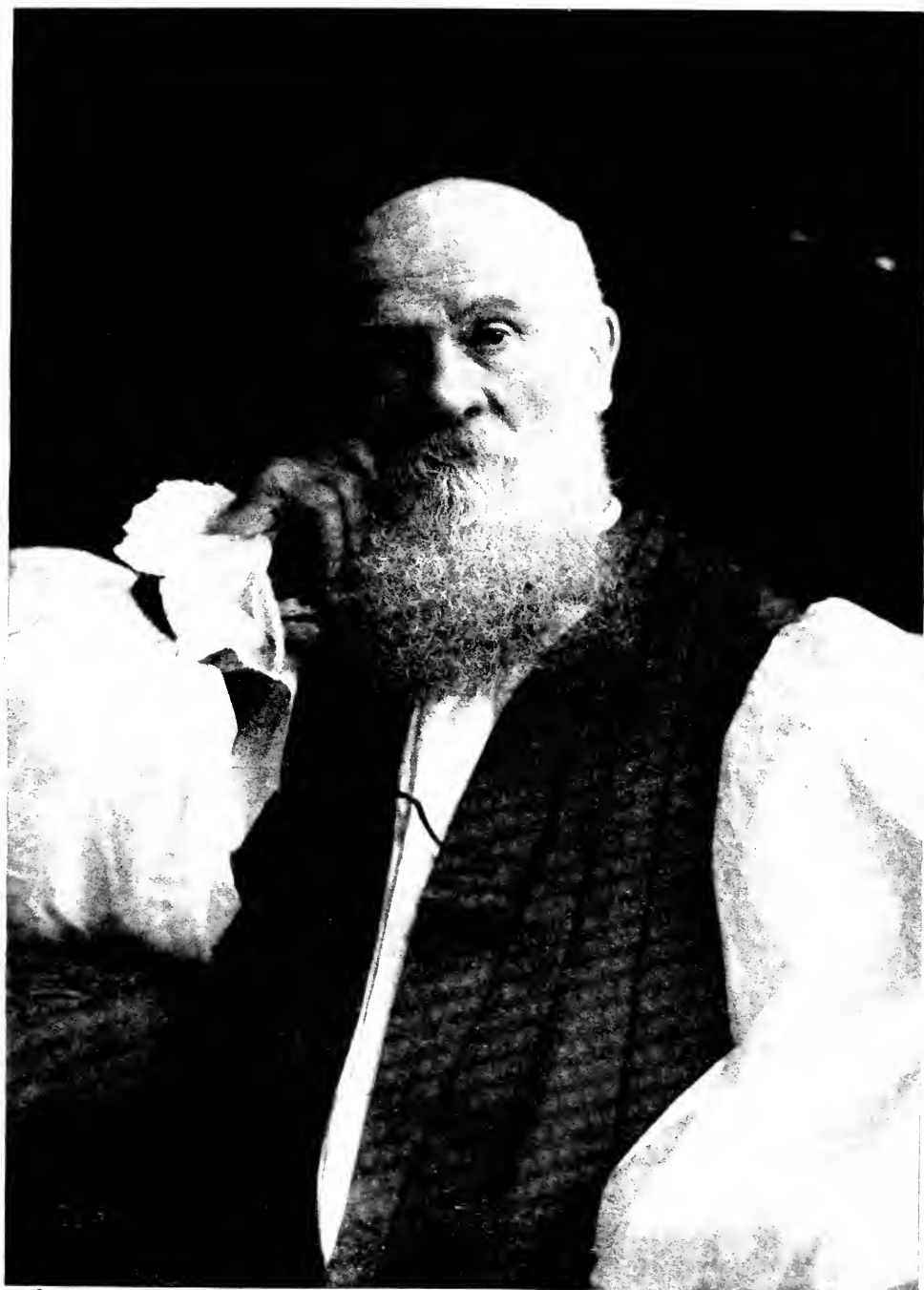

RT. REV. DANIEL SYLVESTER TUTTLE, D. D., LL. D.



HENRY SOLOMON TUTTLE.



WILLIAM PERRINE VOORHEES.

STATE
SOCIETY NO.

GENERAL
SOCIETY NO.

Member of the Hempstead Convention, 1665. Schepen, 1673. Captain of the Military Company at Midwout, Long Island. Deputy to the great Conference at New Orange, 1674.

Sixth in descent from Pieter Strycker (1653-1741). Captain Kings County Militia, 1689.

Fifth in descent from Jan Strycker, Jr. (1684-1770). A member of Capt. Vandevere's Company, Kings County Militia, 1715.

Sixth in descent from Jacobus Gerritsen Strycker (1617-1687). Delegate to the Convention held at New Orange to confer with Governor Colve, March 26, 1674.

Sixth in descent from Col. Gerardus Beekman, M. D. (1653-1723). Captain of Militia at Flat Bush, 1681. Major, 1689. Lieutenant-Colonel of Kings County Militia, 1698. Colonel, 1700-03. Member of Leisler's Council, 1690-91. Member of Council, 1705-23. President and Deputy-Governor, 1709-10.

Seventh in descent from Lieut. Wilhelmus Beekman (1623-1707). Lieutenant in the Burgher Corps of New Amsterdam, 1652-58. Vice-Director on the South River, 1658-64. Scout at Esopus, 1664. Lieutenant in the Militia under the Dutch, 1673. Deputy-Mayor of New York, 1681-83.

Sixth in descent from Maj. Cornelius Van Brunt (....-1754). Kings County Militia, November, 1700. Member of the General Assembly of the Province of New York, 1699-1711.

Sixth in descent from Daniel Polhemus, Cornet, Kings County, New York Militia, 1690. Captain of Troop of Horse.

Sixth in descent from Abraham De La Noye, Corporal in the Burgher Corps at New Amsterdam, 1653.

STATE
SOCIETY No.GENERAL
SOCIETY No.

81. WALKER, STOUGHTON, St. Joseph..... 2374
 Fourth in descent from Phineas Walker, Private in Capt. Baldwin's Company, Col. Timothy Ruggles' Regiment, Massachusetts Troops, 1759.
 Ninth in descent from Capt. Richard Walker (1592-1687). Deputy from Reading to Massachusetts General Court, 1640, et seq. Lieutenant in a Company defending Lynn against the Indians, 1632. Ensign of the Lynn Company, 1637. April 18th, ordered out by the General Court for the war against the Pequots. Captain, 1656. A member of the Ancient and Honorable Artillery Company in London, 1622; Boston, 1638.
 Sixth in descent from Thomas Stoughton, Ensign of the Windsor Train Band, 1689. Captain, 1698. Lieutenant, 1734. Deputy to the General Court of Connecticut, 1699, 1725, '26, '27, '28, '29, '33.
 Seventh in descent from Thomas Stoughton, Ensign and Lieutenant of the Train Band of Windsor, 1640.
 Sixth in descent from Ebenezer Eastman, Captain in New Hampshire Service, 1747.
 Seventh in descent from Richard Edwards, Deputy to the General Court of Connecticut for Hartford, 1669-73.
 Eighth in descent from William Edwards, Trooper under command of Maj. John Mason, 1657.
 Eighth in descent from William Wadsworth, Captain of the 1st Company of Train Band of Farmington, Connecticut, 1715. Deputy to the General Court for Farmington, 1718-25.
105. WEBSTER, GEORGE BARRY, St. Louis..... 2982
 Fourth in descent from Ebenezer Webster (1739-1806). Captain in Rogers' Ranger, French and Indian Wars. Captain under Sir Jeffry Amherst in the Invasion of Canada by British and Colonial Troops.



STOUGHTON WALKER.



JOHN BARBER WHITE.

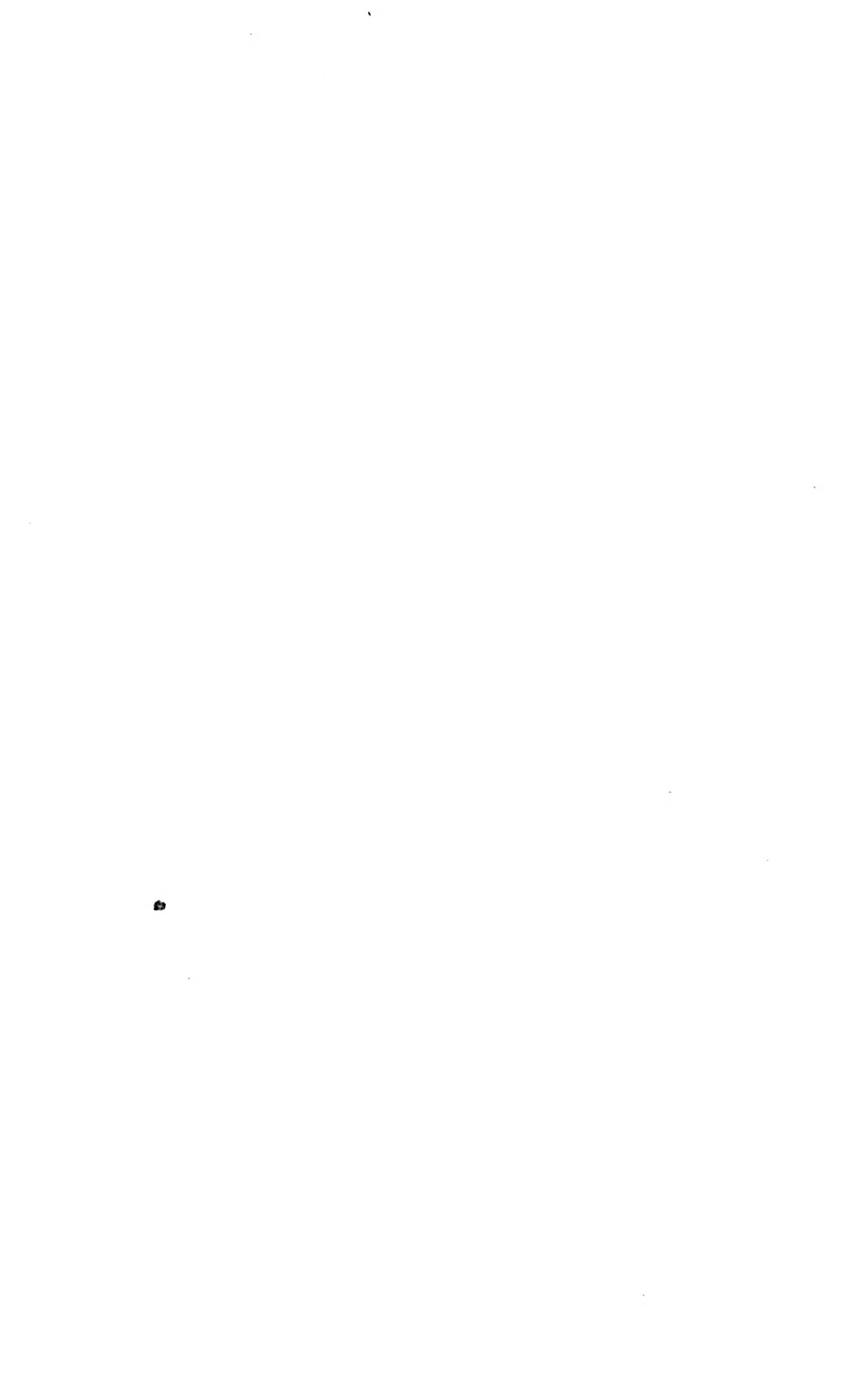



MILTON WELSH.

Roll of Members.

107

STATE
SOCIETY No.

GENERAL
SOCIETY No.

35. WELSH, HON. MILTON, Kansas City..... 1159
Seventh in descent from Col. Nicholas Greenbury (....-1697). Member of the Council of Sir Lionel Copley, first Royal Governor, 1692. President of the Council, 1694. Acting Governor of the Province of Maryland from September 9 to September 25, 1693. Commissary-General of the Province, 1692. Chancellor and Keeper of the Great Seal, 1692-94. Field Officer for the County of Anne Arundel, 1694.
27. WHITE, HON. JOHN BARBER, Kansas City..... 1150
Fourth in descent from Col. Jonathan White (1708-1788). Commanded a Company in the town of Lancaster, Massachusetts, in the French and Indian War. Commissioned Captain, March 29, 1755, in the Worcester Regiment of Col. Ruggles, which marched from Crown Point. On the expedition he was promoted Major, and before the end of the campaign was made Lieutenant-Colonel. Was in the battle near Lake George, September 8, 1755. Was commissioned Colonel February 18, 1756, and ordered with his regiment to Lake Champlain, and served to the end of the war.
Fourth in descent from Sergt. Josiah White, Jr. (1682-1772). Sergeant in the command of a garrison in Lancaster, 1704-11. Deputy to the General Court of Massachusetts, 1728, '29, '30, '31, '37, '45.
Fifth in descent from Josiah Whitcomb (1638-1718). Commander of a garrison in Lancaster, 1704-11. Deputy to the General Court of Massachusetts, 1710.
Fifth in descent from Capt. Jabez Fairbanks (1670-1758). Soldier in Lancaster Garrison, 1704. Commander of Garrison, 1711. With the two Acadian Expeditions in the invasion of Canada, 1707-10. Was in Lovewell's War, 1722-26. Was Lieutenant, 1723-24. Commanded a Company, June 18, 1724. Deputy to the General Court of Massachusetts, 1714, '21, '22, '23, 37, '38.

STATE
SOCIETY NO.GENERAL
SOCIETY NO.

- Fourth in descent from Trumpeter Simon Butler (1715-1795). Trumpeter in the Company of Capt. John Carter, a Mounted Company detached out of Col. Oliver Wilder's Regiment that marched from Lancaster, Massachusetts, for the relief of Fort William Henry, 1757.
- Sixth in descent from Capt. Thomas Wilder (1645-1716). Soldier in King William's War. Lieutenant, July 3, 1689. Captain of a garrison at Lancaster, Massachusetts, 1711.
- Fifth in descent from Col. James Wilder (1680-1739). Soldier in King William's War. Ensign, 1717, '18-21. Captain, 1722-23. Colonel, 1737. Deputy to the General Court of Massachusetts, 1731.
- Seventh in descent from Ralph Houghton (1623-1693). First Clerk of the Writs, 1656-82, of the town of Lancaster, Massachusetts. Was one of the four who first signed the Lancaster Proprietors' Covenant. Deputy to the General Court of Massachusetts, 1673, '89.
- Seventh in descent from John Prescott, Sr. (1604-1681). Founder of Lancaster, Massachusetts. Built a garrison in Lancaster, 1654, which was known as "Prescott's Garrison," and was Commander of the same.
- Sixth in descent from Lawrence Waters. Soldier in Garrison at Lancaster, 1675, and earlier.
- Sixth in descent from Capt. Andrew Gardner (....-1690). Deputy to the General Court of Massachusetts, 1689. Captain in the Expedition to Canada, 1690.
- Seventh in descent from Capt. Hugh Mason (1605-1678). Lieutenant, Watertown Train Band, 1645. Captain, 1652-78. Deputy to the General Court nine terms, 1635-77. Member of the Council of War, 1676. Commanded his Company in the "Sudbury Fight," April 29, 1676, King Philip's War.
- Seventh in descent from Sergeant Thomas Barber (1614-1662). Sergeant in the Pequot War under Captain Mason.



EDWARD BLISS WILDER.

Roll of Members.

109

STATE
SOCIETY NO.

GENERAL
SOCIETY NO.

Seventh in descent from Anthony Hoskins (1632-1707), Windsor, Connecticut. One of the Windsor Troopers in King Philip's War.

Sixth in descent from Nathaniel Loomis (...-...). Private in the First Connecticut Cavalry under Major John Mason, 1658. One of the Windsor Troopers in King Philip's War.

Sixth in descent from John Gleason (1647-1689), Sudbury, Mass. Private in Major Willard's Regiment, August 7, 1675, to January 25, 1676. Private in Captain Syll's Company, 1675.

Seventh in descent from Sergeant Benedictus Alvord (1615-1683-4), Windsor, Connecticut. Sergeant in the Pequot Expedition under Captain Mason.

116. WILDER, EDWARD BLISS, St. Louis..... 3063

Eighth in descent from Governor William Bradford (1589-1651). Governor of Plymouth Colony.

Sixth in descent from Eleazer Kimberly (1639-1709). Colonial Secretary of Connecticut, 1696, 1708-1709. Deputy to the General Court, 1696-1698.

Ninth in descent from Capt. Luke Hitchcock (...-1659), Wethersfield, Connecticut, 1644. Soldier and Captain in early Colonial Wars.

Eighth in descent from John Root (1642-1687). Commissary at Westfield, Massachusetts, King Philip's War.

Sixth in descent from Thomas Hapgood (1669-1764). In command of Garrison at Marlboro, Massachusetts, French and Indian War.

Eighth in descent from William Ward (...-1687). Deputy from Sudbury, Colony of Massachusetts Bay, 1644-1666. In Garrison at Sudbury, King Philip's War.

Tenth in descent from Thomas Newberry (...-1636). Deputy Massachusetts Bay Colony, 1634-1635.

STATE
SOCIETY NO.GENERAL
SOCIETY NO.

- Eighth in descent from Daniel Warner (1643-1692). Ensign Foot Company, 1674.
- Ninth in descent from Benjamin Cooley (....-1684). Ensign of the Hampshire Regiment under Maj. John Pynchon.
- Ninth in descent from Zachariah Field (1600-1666). Soldier from Hartford in Pequot War. Sergeant under Capt. Turner in Falls Fight.
- Fourth in descent from Nathaniel Parsons (1709-....). In Capt. Jonathan Pettibone's Company at Fort Edward, 1757. In Gen. Phineas Lyman's 1st Regiment, 3d Company, 1758, and in 1st Regiment, 9th Company, 1760.
- Eighth in descent from Samuel Hinsdale (1642-1675). In Capt. Lothrop's Company. Killed by Indians with his father at Bloody Brook, 1675.
- Ninth in descent from Robert Hinsdale (1617-1675). Member of Ancient and Honorable Artillery Company. Killed by Indians at Bloody Brook, 1675. In Capt. Lothrop's Company.
- Sixth in descent from John Montague (1681-....). At Deerfield Meadow Fight, 1704.
- Eighth in descent from Ensign Chileab Smith (1635-1731). Ensign of Hadley Military Company, 1692-1731.
- Eighth in descent from John Smith (....-1676). In Falls Fight. Killed by Indians at Hatfield Meadows, 1676.
- Ninth in descent from Daniel Clark (1622-1710). Lieutenant First Troop under Capt. John Mason, 1657-1658. Captain, 1664-1680. Secretary Colony of Connecticut, 1658-1663. Deputy, 1656-1661. Magistrate, 1662-1664.
- Eighth in descent from Thomas Kimberly (....-1673). Marshal of New Haven Colony, 1653-1661. Deputy, 1639.

Roll of Members.

111

STATE
SOCIETY No.

GENERAL
SOCIETY No.

- Eighth in descent from Samuel Field (1651-1697). Sergeant of Troops in Falls Fight, King Philip's War. Killed by Indians, 1697.
- Tenth in descent from Benjamin Burr (...-1681). Soldier in Pequot War, 1637, under Capt. Mason.
- Ninth in descent from Simon Wolcott (1625-1687). Trooper from Windsor under Maj. Mason, 1657. Captain of Foot at Simsbury, Connecticut, and Deputy to the General Court, 1673.
- Eighth in descent from Capt. William Hills (1639-1683). Captain of Militia at East Hartford, Connecticut, 1653. Wounded at Hockanum, 1675.
- Seventh in descent from Henry Burt (1615-1662), Dorchester and Springfield, Massachusetts. Member of the First Military Company, Springfield. In 1657, Clerk of the Company.
- Tenth in descent from Capt. Christopher Stanley (1603-1646), Boston, Massachusetts. Served in Indian Wars.
- Seventh in descent from John Woods (1641-1716). Served as Garrison Soldier at Marlboro, in King Philip's War.
- Eighth in descent from Eleazer Weller (1650-1684). Served in Capt. Turner's Company, Falls Fight.
- Eighth in descent from Sergt. John Kilbourne (1624-1703). Sergeant of Wethersfield Train Band, 1657-1675.
- Seventh in descent from Maj. William Whiting (...-1647). Assistant and Second Colonial Treasurer of Connecticut, 1641-1647. Major in Colonial Forces. Deputy to the General Court, 1637.
- Fourth in descent from John Wilder (1713-...). In Col. Willard's Command of Scouts, 1748. In Col. Isaac Willard's Regiment, 1757. In Col. Oliver Willard's Command at Lake George, 1758.

STATE
SOCIETY NO.GENERAL
SOCIETY NO.

Fifth in descent from John Wilder (1673-....). In Garrison at Lancaster, Massachusetts, under Capt. Thomas Wilder's Command, 1704. In Capt. Josiah Willard's Command, 1725.

Seventh in descent from Thomas Sawyer (....-1706). At Lancaster Garrison, King Philip's War.

Sixth in descent from John Wilder (1646-....), Lancaster, Massachusetts. Lieutenant in the Train Band, 1675.

Seventh in descent from Abraham Howe (....-1695), Marlboro and Sudbury, Massachusetts. In Garrison at Sudbury, King Philip's War.

Eighth in descent from John Woods (....-1678). Sergeant of a Marlboro Garrison House, 1675.

Eighth in descent from John Prescott (1604-1681). Served in Garrison at Lancaster against the Indians, 1675-1676.

Seventh in descent from John Whitcomb (....-1662). Member of the Military Company of Scituate, 1643.

Sixth in descent from Josiah Whitcomb (1638-1718), Lancaster, Massachusetts. Deputy, 1710. Commanded Garrison there, 1711.

Seventh in descent from Lawrence Waters (1602-1687). In Garrison at Lancaster, Massachusetts, King Philip's War.

Seventh in descent from Samuel Warner (1680-....). Served at Deerfield Meadows, 1703-1704.

Ninth in descent from Andrew Warner (....-1684). Member of Hampshire Troop, 1663.

Sixth in descent from Abraham Eager (1670-1734), Marlboro, Massachusetts. In Howe's Garrison, Marlboro, 1711.

Seventh in descent from Edward Collins (1603-1689). Deputy to the General Court of Massachusetts, 1654-1670.

STATE
SOCIETY No.

GENERAL
SOCIETY No.

Eighth in descent from Edward Howe (....-1644). Deputy to the General Court of Massachusetts Bay Colony, 1634-1638-1642-1643.

Sixth in descent from Lieut. Nathaniel Wilder (1650-1704), Charlestown and Lancaster, Massachusetts. Lieutenant at Charlestown, and Killed by Indians at Lancaster, 1704.

Seventh in descent from William Eager (....-1690). In Capt. Thomas Prentiss' Company Middlesex Troopers, Mt. Hope Campaign, and under Lieut. Oakes, 1675-1676.

Ninth in descent from Lieut. Samuel Smith (1602-1680). "Antient Serjeant" at Wethersfield, Connecticut, and Deputy, 1640-1661. Lieutenant of Hadley Troops, 1663-1678. And Deputy Colony of Massachusetts Bay, 1661-1673. Commissioner to the Mohawks, 1667.

Seventh in descent from Shadrach Hapgood (1644-1675). In Capt. Edward Hutchinson's Company Expedition to Brookfield, Massachusetts, to treat with Nipmuck Indians.

Eighth in descent from James Warriner (1641-1727). Soldier under Col. Pynchon, 1668. Built Gilbert Fort, Brookfield.

Fourth in descent from Asa Hapgood (1728-1791). Ensign in Capt. Samuel Howe's Company, 1757. Marched to the relief of Fort William Henry.

Fifth in descent from Samuel Kilbourn (1701-....). At Indian Alarm of 1747. Was sent to Western Frontier for defense.

Seventh in descent from Lieut. Samuel Wright (1630-1675). Sergeant in King Philip's War. Killed at North Hampton.

Ninth in descent from Deacon Samuel Chapin (....-1675). Appointed by the General Court of Massachusetts Bay Colony to govern Springfield. At its burn-

STATE
SOCIETY NO.GENERAL
SOCIETY NO.

ing in King Philip's War was a participant in repelling the attack from fortified houses.

Eighth in descent from Samuel Marshfield (1630-1692). Deputy to the General Court of Massachusetts, 1680, '83, '84.

Tenth in descent from Governor Henry Wolcott (1578-1655). Deputy, 1639. Magistrate to Assistant Governor, 1643-1655.

Eighth in descent from Quartermaster George Colton (....-1699), Springfield, Massachusetts. Quartermaster Hampshire County Troop, 1663. In King Philip's War. Deputy, 1669, '71, '77.

Seventh in descent from Maj. William Bradford (1654-1704). Deputy Governor Plymouth Colony, 1682, '86, '89, '92. Assistant, 1668-'82. Commanded Plymouth Forces Great Swamp Fight. Commissioner of the United Colonies.

5. WYMAN, HENRY PURKITT, St. Louis..... 754

Fourth in descent from Lieut. Nehemiah Wyman (1722-1775). Sergeant in Capt. David Green's Company of Col. Eleazer Tyng's Regiment, which marched to the relief of Fort William Henry in 1757. Also again served in Col. Tyng's Regiment from Woburn in 1759. Lieutenant, 1763-74.

Seventh in descent from Richard Cutter (1621-1693). Member and Officer of "The Artillery Company" in 1643. Leader and Officer of Train Band, Cambridge, Massachusetts.



HENRY PURKITT WYMAN.

ROSTER
OF
ANCESTORS AND DESCENDANTS.

Ancestors in CAPITALS.

| | |
|--|--|
| ADAMS, DANIEL, Adams, Frederick Cossette. | AVERY, CHRISTOPHER, Cadle, Cornelius. |
| ADAMS, GEORGE, Adams, Frederick Cossette. | AVERY, JAMES, Cadle, Cornelius. |
| ADAMS, HENRY, Cadle, Charles Francis. Cadle, Cornelius. | AVERY, JOHN, Cadle, Cornelius. |
| ADAMS, SAMUEL, Partridge, Arthur Samuel. | BAKER, JOHN, Baker, William Street. |
| ALDEN, JOHN, Little, Edward Porter. | BAKER, JOHN, Partridge, Arthur Samuel. |
| ALLYN, SAMUEL, Greve, Clifford. | BALDWIN, RICHARD, Bronson, Edward Pitkin. |
| ALLYN, THOMAS, Greve, Clifford. | BALL, JOHN, Parker, George Turner. |
| ALVORD, BENEDICTUS, White, John Barber. | BALLARD, WILLIAM, Cadle, Charles Francis. Cadle, Cornelius. |
| ANDREWS, WILLIAM JR., James, Thomas. | BALLORD, NATHANIEL, Cadle, Charles Francis. Cadle, Cornelius. |
| ANDREWS, WILLIAM, SR., James, Thomas. | BARBER, THOMAS, White, John Barber. |
| APPLETON, SAMUEL, Douglas, Walter Bond. | BARNES, THOMAS, Adams, Frederick Cossette. Bronson, Edward Pitkin. |
| APPLETON, SAMUEL, Douglas, Walter Bond. | BARRON, ELLIS, Cadle, Charles Francis. Cadle, Cornelius. |
| ATHERTON, HUMPHREY, Jackson, George Edwards. Jackson, Edward Fisher. | BARTLETT, THOMAS, Douglas, Walter Bond. |
| AUSTIN, WILLIAM, Reid, William Magraw. | |

BARTON, BENJAMIN,
Barton, Joseph Jewett.

BATCHELDER, NATHANIEL, SR.,
Cadle, Henry.

BATCHELDER, STEPHEN,
Cadle, Henry.

BATES, JAMES,
Homer, William Bradford.

BATES, JAMES,
Homer, William Bradford.

BEACH, JOSIAH,
Foote, John Crocker.

BEACH, NATHANIEL,
Foote, John Crocker.

BEBEE, JAMES,
Brinsmade, Hobart.

BEEKMAN, GERARDUS,
Voorhees, William Perrine.

BEEKMAN, WILHELMUS,
Voorhees, William Perrine.

BELL, DAVID,
Branch, Charles.

BELL, HENRY,
Branch, Charles.

BELL, WILLIAM, SR.,
Bell, Nicholas Montgomery.

BENEDICT, THOMAS,
Bronson, Edward Pitkin.

BENNETT, SAMUEL,
Cadle, Cornelius.

BENSON, JAMES,
Ridgeley, Franklin Lee.

BENT, JOHN, SR.,
Cadle, Charles Francis.
Cadle, Cornelius.
Parker, George Turner.

BEVERLY, PETER,
Meriwether, Charles Louis.

BILLINGS, NATHANIEL,
Partridge, Arthur Samuel.

BIRCHARD, THOMAS,
Shepard, Edward Martin.

BISHOP, RICHARD,
Homer, William Bradford.

BISHOP, THOMAS,
Homer, William Bradford.

BISSELL, JOHN, SR.,
Adams, Frederick Cossette.
Parker, George Turner.

BIXBY, JOSEPH,
Bixby, William Keeney.

BLACKWELL, ROBERT,
Blackwell, Sidney Smith.

BLEEKER, JAN JANSEN,
Sharp, Charles Edward.

BLISS, ICHABOD,
Homer, William Bradford.

BLISS, SAMUEL,
Homer, William Bradford.

BOARDMAN, SAMUEL,
Bronson, Edward Pitkin.
Parker, George Turner.

BOARDMAN, JONATHAN,
Parker, George Turner.

BODFISH, ROBERT,
Foote, John Crocker.

BOLLES, JOSEPH,
Parker, George Turner.

BOND, THOMAS,
Douglas, Walter Bond.

BOND, WILLIAM,
Douglas, Walter Bond.

BOUKER, JOHN,
Parker, George Turner.

BOUTON, JOHN,
Cadle, Cornelius.

BOWMAN, EDMUND,
James, Thomas.

BRADFORD, WILLIAM,
Little, Edward Porter.
Newcomb, Clarence Fisher.
Shepard, Edward Martin.
Wilder, Edward Bliss.

BRADFORD, WILLIAM,
 Little, Edward Porter.
 Newcomb, Clarence Fisher,
 Shepard, Edward Martin.
 Wilder, Edward Bliss.

BREWSTER, WILLIAM,
 Cole, Amedee Berthold.

BRINSMADE, JOHN,
 Brinsmade, Hobart.

BROCKWAY, WILLIAM,
 Spencer, Horatio Nelson.
 Spencer, Selden Palmer.
 Spencer, Selden.

BRONSON, JOHN,
 Bronson, Edward Pitkin.

BROOKE, ROBERT,
 Abadie, Eugene Solignac.
 Fleet, Alexander Frederick.

BROOKE, THOMAS,
 Abadie, Eugene Solignac.

BROOKE, THOMAS,
 Abadie, Eugene Solignac.

BROOKE, THOMAS,
 Abadie, Eugene Solignac.

BROWN, HENRY,
 Cadle, Cornelius.

BROWN, JOHN,
 Cadle, Cornelius.

BROWN, JOSEPH,
 Cadle, Cornelius.

BROWN, WILLIAM,
 Cadle, Cornelius.

BUCKINGHAM, THOMAS,
 Bronson, Edward Pitkin.

BULKELEY, GERSHOM,
 Treat, James Wilber.

BULKELEY, JOSEPH,
 Cadle, Charles Francis.
 Cadle, Cornelius.

BULKELEY, PETER,
 Cadle, Charles Francis.
 Cadle, Cornelius.

BURNHAM, THOMAS,
 Douglas, Walter Bond.

BURR, BENJAMIN,
 Wilder, Edward Bliss.

BURRILL, EBENEZER,
 Atwill, James William.

BURT, HENRY,
 Homer, William Bradford.

BURT, HENRY,
 Homer, William Bradford.

BURT, JONATHAN,
 Homer, William Bradford.
 Wilder, Edward Bliss.

BUTLER, RICHARD,
 Shepard, Edward Martin.

BUTLER, SIMON,
 White, John Barber.

BUSHNELL, WILLIAM,
 Cadle, Cornelius.

BUSS, WILLIAM,
 Partridge, Arthur Samuel.

CALKIN, HUGH,
 Douglas, Walter Bond.

CARTER, NATHANIEL,
 Carter, Charles Jared.

CASE, JOHN,
 Adams, Frederick Cossette.
 Parker, George Turner.

CHAMBERS, BENJAMIN,
 Drouillard, James Pierre.

CHAPIN, SAMUEL,
 Foote, John Crocker.
 Homer, William Bradford.
 Picher, Oliver Sheppard.
 Wilder, Edward Bliss.

CHAPPELL, GEORGE,
 Douglas, Walter Bond.

CHASTAIGNER, THESEE ALEX-
 ANDRE,
 Macbeth, Malcolm.
 Macbeth, Ravenel,

CHESEBROUGH, SAMUEL,
Cadle, Cornelius.

CHESEBROUGH, WILLIAM,
Cadle, Cornelius.

CHICKERING, FRANCIS,
Cadle, Cornelius.

CHILD, JOSHUA,
Jackson, George Edwards.
Jackson, Edward Fisher.

CHILES, WALTER,
Meysenburg, Robert Carr.

CHILES, WALTER,
Meysenburg, Robert Carr.

CHURCH, RICHARD,
Spencer, Horatio Nelson.
Spencer, Selden Palmer.
Spencer, Selden.
Partridge, Arthur Samuel.

CHURCHILL, JOSIAH,
Picher, Oliver Sheppard.

CLARK, CHRISTOPHER,
Greve, Clifford.

CLARK, DANIEL,
Adams, Frederick Cossette.
Parker, George Turner.
Wilder, Edward Bliss.

CLARK, GEORGE,
Spencer, Selden Palmer.

CLARK, JOHN,
Spencer, Horatio Nelson.
Spencer, Selden Palmer.
Spencer, Selden.

CLARK, WILLIAM,
Partridge, Arthur Samuel.

CLARY, JOHN,
Cadle, Charles Francis.
Cadle, Cornelius.

CLAYPOOLE, JAMES,
Delafield, Wallace.
James, Thomas.

CLEVELAND, MOSES,
Eastman, Lauren Chase.

CLEVELAND, MOSES, 2d,
Eastman, Lauren Chase.

COLE, DANIEL,
Cole, Amedee Berthold.

COLEMAN, THOMAS,
Treat, James Wilber.

COMSTOCK, CHRISTOPHER,
Cadle, Cornelius.

COLLINS, EDWARD,
Wilder, Edward Bliss.

COLT, JOHN,
Spencer, Selden Palmer.

COLTON, GEORGE,
Homer, William Bradford.
Wilder, Edward Bliss.

CONVERSE, EDWARD,
Blagden, Edward Reynolds.

CONVERSE, JAMES,
Blagden, Edward Reynolds.

CONVERSE, JAMES,
Blagden, Edward Reynolds.

COOKE, AARON,
Adams, Frederick Cossette.
Parker, George Turner.

COOKE, MOSES,
Adams, Frederick Cossette.
Parker, George Turner.

COOLEY, BENJAMIN,
Wilder, Edward Bliss.

COOLIDGE, JOHN,
Parker, George Turner.

CORNELL, THOMAS,
Sands, James Thomas.

CRAFT, GRIFFIN,
Jackson, George Edwards.
Jackson, Edward Fisher.

CRAGIN, JOHN,
Partridge, Arthur Samuel.

CRANDALL, JOHN,
Crandall, Arthur Lee.

CRAWFORD, DAVID,
Rodes, Frank.

CROCKER, WILLIAM,
Foote, John Crocker.

CULBERTSON, JOHN,
Drouillard, James Pierre.

CUTTER, RICHARD,
Wyman, Henry Purkitt.

CUTTING, JOHN,
Douglas, Walter Bond.

DAVIS, AARON,
Jackson, George Edwards.
Jackson, Edward Fisher.

DEATH, JOHN,
Cadle, Charles Francis.
Cadle, Cornelius.

DeLaNOYE, ABRAHAM,
Voorhees, William Perrine.

DEMING, JOHN,
Parker, George Turner.

DENISON, AMOS,
Cadle, Cornelius.

DENISON, GEORGE, JR.,
Cadle, Cornelius.

DENISON, GEORGE,
Cadle, Cornelius.
Denison, Henry Heber. *

DENISON, JOHN,
Cadle, Cornelius.

DENISON, WILLIAM,
Cadle, Cornelius.

DENISON, WILLIAM,
Cadle, Cornelius.

DEWING, ANDREW,
Jackson, George Edwards.
Jackson, Edward Fisher.

DEXTER, GREGORY,
Cadle, Cornelius.

DEXTER, JOHN,
Cadle, Cornelius.

DIXEY, WILLIAM,
Homer, William Bradford.

DOTY, EDWARD,
Greve, Clifford.

DORSEY, EDWARD,
Ball, Samuel Boyd.

DOUGLAS, WILLIAM,
Douglas, Walter Bond.

DOUGLAS, WILLIAM,
Douglas, Walter Bond.

DRAKE, JOB,
Adams, Frederick Cosette.
Homer, William Bradford.

DUDLEY, JOSEPH,
Parker, George Turner.

DUDLEY, JOSEPH,
Spencer, Selden Palmer.

DUDLEY, THOMAS,
Parker, George Turner.
Treat, James Wilber.

DUDLEY, WILLIAM,
Spencer, Selden Palmer.

EAGER, ABRAHAM,
Parker, George Turner.
Wilder, Edward Bliss.

EAGER, WILLIAM,
Parker, George Turner.
Wilder, Edward Bliss.

EASTMAN, EBENEZER,
Walker, Stoughton.

EASTMAN, JOSEPH,
Eastman, Lauren Chase.

EASTMAN, PHILIP,
Cadle, Cornelius.

EASTMAN, TILTON,
Eastman, Lauren Chase.

EASTOW, WILLIAM,
Cadle, Henry.

EDDY, SAMUEL,
Porter, Valentine Mott.

EDWARDS, RICHARD,
Walker, Stoughton.

EDWARDS, WILLIAM,
Walker, Stoughton.

ELLIS, RICHARD,
Jackson, George Edwards,
Jackson, Edward Fisher.

ELMER, EDWARD,
Picher, Oliver Shepard.

ELY, NATHANIEL,
Foote, John Crocker.

ELY, RICHARD,
Spencer, Selden Palmer.

ENO, DAVID,
Parker, George Turner.

ENO, JAMES,
Adams, Frederick Cossette.
Parker, George Turner.

ENO, WILLIAM,
Adams, Frederick Cossette.

EVANS, RICHARD.
Cadle, Cornelius.

FAIRBANKS, JABEZ,
White, John Barber.

FAUNCE, JOHN,
Greve, Clifford.

FIELD, SAMUEL,
Wilder, Edward Bliss.

FIELD, ZACHARIAH,
Wilder, Edward Bliss.

FISKE, NATHAN,
Parker, George Turner.

FISK, NATHANIEL,
Cadle, Charles Francis.
Cadle, Cornelius.

FITCH, THOMAS,
Cadle, Cornelius.

FLEETE, HENRY,
Fleet, Alexander Frederick.

FLEMING, JOHN,
Sullivan, Andrew McClure.

FLETCHER, WILLIAM,
Parker, George Turner.

FOGG, JAMES,
Cadle, Henry.

FORD, THOMAS,
Adams, Frederick Cossette.
Homer, William Bradford.
Parker, George Turner.

FOOTE, DANIEL,
Foote, John Crocker.

FOOTE, NATHANIEL, 1st
Bronson, Edward Pitkin.
Foote, John Crocker.
Parker, George Turner.
Picher, Oliver Sheppard.

FOOTE, NATHANIEL 2nd,
Foote, John Crocker.

FOOTE, NATHANIEL, 3rd,
Foote, John Crocker.

FREEMAN, JOHN,
Cole, Amedee Berthold.

FRENCH, WILLIAM,
Jackson, George Edwards.
Jackson, Edward Fisher.

FULLER, JOSEPH,
Jackson, George Edwards.
Jackson, Edward Fisher.

FULLER, JONATHAN,
Jackson, George Edwards.
Jackson, Edward Fisher.

FULLER, MATTHEW,
Greve, Clifford.

FULLER, SAMUEL,
Greve, Clifford.

GALLUP, BENADAM,
Cadle, Cornelius.

GALLUP, JOHN,
Cadle, Cornelius.

GALLUP, JOHN,
Cadle, Cornelius.

GALLUP, JOSEPH,
Cadle, Cornelius.

GARDNER, ANDREW,
White, John Barber.

GAYLORD, WILLIAM, SR.,
Adams, Frederick Cossette.
GIBBONS, AMBROSE,
Shapleigh, Alfred Lee.
GILBERT, WILLIAM,
Rodes, Frank.
GILLETTE, NATHAN,
Parker, George Turner.
GILLETTE, NATHAN,
Parker, George Turner.
GLEASON, JOHN,
White, John Barber.
GOODELL, JACOB,
Homer, William Bradford.
GOODELL, ROBERT,
Homer, William Bradford.
GOODELL, ZACHARIAH,
Homer, William Bradford.
GOODNOW, EDWARD,
Partridge, Arthur Samuel.
GORHAM, JOHN,
Cadle, Cornelius.
GRAVES, ISAAC,
Partridge, Arthur Samuel.
GREGG, SAMUEL,
Gregg, William Henry.
Gregg, William Henry, Jr.
Gregg, Norris Bradford.
GREEN, TIMOTHY,
Rogers, Alfred Harrison.
GREENBURY, NICHOLAS,
Welsh, Milton.
GRIFFIN, JOHN,
Parker, George Turner.
GRISWOLD, EDWARD,
Adams, Frederick Cossette.
Parker, George Turner.
GROVES, PHILIP,
Foote, John Crocker.
HAPGOOD, ASA,
Wilder, Edward Bliss.

HAPGOOD, SHADRACH,
Wilder, Edward Bliss.
HAPGOOD, THOMAS,
Wilder, Edward Bliss.
HARMANSON, THOMAS,
James, Thomas.
HARRINGTON, EDWARD,
Ludington, Francis Henry.
Ludington, Elliot Kingman.
HARRINGTON, JONATHAN,
Ludington, Francis Henry.
Ludington, Elliot Kingman.
HARRIS, ROBERT,
Rodes, Frank.
Shelton, Richard Theodore.
HARTWELL, SAMUEL,
Partridge, Arthur Samuel.
HARVEY, EBENEZER,
Partridge, Arthur Samuel.
HARVEY, SAMUEL,
Partridge, Arthur Samuel.
HARVEY, WILLIAM,
Partridge, Arthur Samuel.
HASTINGS, THOMAS,
Parker, George Turner.
HAVEN, RICHARD,
Cadle, Charles Francis.
Cadle, Cornelius.
HAWKINS, WILLIAM,
Cadle, Cornelius.
HAYNES, JOHN,
Treat, James Wilber.
HAYWARD, JOSEPH,
Partridge, Arthur Samuel.
HEMPSTEAD, JOSHUA,
Kennett, William Potts.
HEXT, HUGH,
Macbeth, Malcolm.
Macbeth, Ravenel.
HEXT, DAVID,
Macbeth, Malcolm.
Macbeth, Ravenel.

- HICKS, THOMAS,
Lyon, George Elmer.
- HILLS, WILLIAM,
Wilder, Edward Bliss.
- HINSDALE, SAMUEL,
Wilder, Edward Bliss.
- HINSDALE, ROBERT,
Wilder, Edward Bliss.
- HITCHCOCK, JOHN,
Homer, William Bradford.
- HITCHCOCK, LUKE,
Homer, William Bradford.
Wilder, Edward Bliss.
- HOAR, DANIEL,
Homer, William Bradford.
- HOAR, JOHN,
Homer, William Bradford.
- HOAR, LEONARD,
Homer, William Bradford.
- HOLCOMB, JOSHUA,
Adams, Frederick Cossette.
- HOLCOMB, THOMAS,
Parker, George Turner.
- HOLGRAVE, JOHN,
Cadle, Cornelius.
Parker, George Turner.
- HOLMES, OBADIAH,
Cadle, Cornelius.
- HOOKE, THOMAS,
Spencer, Horatio Nelson.
Spencer, Selden.
- HOPKINS, STEPHEN,
Ridgely, Franklin Lee.
- HOPKINS, STEPHEN,
Cole, Amedee Berthold.
- HOSKINS, ANTHONY,
White, John Barber.
- HOSMER, STEPHEN,
Partridge, Arthur Samuel.
- HOUCHIN, JEREMY,
Shapleigh, Alfred Lee.
- HOUGH, WILLIAM,
Douglas, Walter Bond.
- HOUGHTON, RALPH,
White, John Barber.
- HOW, DAVID,
Cadle, Charles Francis.
Cadle, Cornelius.
- HOW, DAVID, JR.,
Cadle, Charles Francis.
Cadle, Cornelius.
- HOW, JOHN,
Cadle, Charles Francis.
Cadle, Cornelius.
- HOW, SAMUEL,
Cadle, Charles Francis.
Cadle, Cornelius.
- HOWE, ABRAHAM,
Parker, George Turner.
Wilder, Edward Bliss.
- HOWE, EDWARD,
Wilder, Edward Bliss.
- HOWLAND, JOHN,
Cadle, Cornelius.
Foote, John Crocker.
- HOWLAND, JOHN, JR.,
Foote, John Crocker.
- HUBBARD, GEORGE,
Cadle, Charles Francis.
Cadle, Cornelius.
Homer, William Bradford.
Parker, George Turner.
- HUBBARD, JOSEPH,
Cadle, Charles Francis.
Cadle, Cornelius.
- HUBBARD, JONATHAN,
Hubbard, Robert Morris.
- HUBBELL, RICHARD,
Foote, John Crocker.
- HUMPHREY, HOPESTILL,
Douglas, Walter Bond.
- HUMPHREY, JOHN,
Parker, George Turner.

HUMPHREY, MICHAEL,
Adams, Frederick Cossette.
Parker, George Turner.

HUNT, PETER.
Cadle, Cornelius.

HURLBUT, THOMAS.
Parker, George Turner.

HURLBUT, THOMAS.
Parker, George Turner.

HUSSEY, CHRISTOPHER,
Cadle, Henry.

HUTCHINS, FRANCIS,
Fleet, Alexander Frederick.

HUXLEY, THOMAS,
Homer, William Bradford.

HYDE, JONATHAN,
Parker, George Turner.

HYDE, SAMUEL,
Jackson, George Edwards.
Jackson, Edward Fisher.

IDE, NICHOLAS,
Jackson, George Edwards.
Jackson, Edward Fisher.

INMAN, EDWARD,
Cadle, Cornelius.

INMAN, ISAIAH,
Cadle, Cornelius.

INMAN, JOHN,
Cadle, Cornelius.

INMAN, JOHN,
Cadle, Cornelius.

ISHAM, HENRY,
Thomas, John Lilburn.

JACKSON, EDWARD,
Jackson, George Edwards.
Jackson, Edward Fisher.

JACKSON, EPHRAIM,
Jackson, George Edwards.
Jackson, Edward Fisher.

JACKSON, SEBAS,
Jackson, George Edwards.
Jackson, Edward Fisher.

JANES, ABEL,
Douglas, Walter Bond.

JANES, JONATHAN,
Partridge, Arthur Samuel.

JANES, WILLIAM,
Douglas, Walter Bond.

JOHNSON, JAMES.
Cadle, Henry.

JOHNSON, JOHN.
Cadle, Henry.

JOHNSON, WILLIAM,
Ludington, Francis Henry.
Ludington, Elliot Kingman.

JUDD, THOMAS,
Douglas, Walter Bond.

JUDD, WILLIAM,
Douglas, Walter Bond.

JUDSON, JAMES,
Judson, Frederick Newton.

JUDSON, JOSEPH,
Judson, Frederick Newton.

KELLOGG, DANIEL,
Bronson, Edward Pitkin.
Cadle, Cornelius.

KELLOGG, JOSEPH,
Foote, John Crocker.

KILBOURNE, JOHN,
Wilder, Edward Bliss.

KILBOURNE, SAMUEL,
Wilder, Edward Bliss.

KILHAM, THOMAS,
Sawyer, Isaac Howe.

KIMBERLY, ELEAZER,
Wilder, Edward Bliss.

KIMBERLY, THOMAS,
Bronson, Edward Pitkin.
Wilder, Edward Bliss.

KING, THOMAS,
Cadle, Charles Francis.
Cadle, Cornelius.
Homer, William Bradford.

KINGSLAND, ISAAC,
Robbins, Leroy Kingsland.

KINSHEN, WILLIAM, SR.,
Rodes, Frank.

LANE, WILLIAM,
Cadle, Henry.

LANGDON, TOBIAS,
Shapleigh, Alfred Lee.

LARRABEE, THOMAS,
Cadle, Charles Francis.
Cadle, Cornelius.

LAY, ROBERT,
Cadle, Cornelius.

LEE, ROBERT,
Foote, John Crocker.

LEE, THOMAS,
Spencer, Selden Palmer.

LEMPRIERE, CLEMENT,
Prince, Laurence Lempriere.

LEONARD, JOHN,
Homer, William Bradford.

LEWIS, ANDREW,
McCullough, Robert.
McCullough, Richard.

LEWIS, JOHN,
Adams, Frederick Cossette.

LEWIS, JOHN, JR.,
Thomas, John Lilburn.

LEWIS, JOHN, SR.,
Thomas, John Lilburn.

LINDALL, HENRY,
Cadle, Cornelius.

LINDSEY, JOHN,
Rodes, Frank.

LITTLE, THOMAS,
Little, Edward Porter.

LITTLEFIELD FRANCIS,
Sawyer, Isaac Howe.

LITTLETON, NATHANIEL,
James, Thomas.

LITTLETON, NATHANIEL,
James, Thomas.

LITTLETON, SOUTHEY,
James, Thomas.

LOCKWOOD, ROBERT,
Crandall, Arthur Lee.

LOGAN, JAMES,
Coles, Walter DeRosset.

LOGAN, WILLIAM,
Coles, Walter DeRosset.

LOOMIS, JOSEPH,
Foote, John Crocker.

LOOMIS, JOSEPH,
Shepard, Edward Martin.

LOOMIS, NATHANIEL,
Douglas, Walter Bond.
White, John Barber.

McINTOSH, JOHN MOHR,
Cuthbert, Charles McIntosh.

MARSH, ALEXANDER,
Spencer, Horatio Nelson.
Spencer, Selden Palmer.
Spencer, Selden.

MARSH, WILLIAM,
Douglas, Walter Bond.

MARSHALL, THOMAS,
Bronson, Edward Pitkin.

MARSHFIELD, SAMUEL,
Foote, John Crocker.
Picher, Oliver Sheppard.
Wilder, Edward Bliss.

MARSTON, EPHRAIM,
Cadle, Henry.

MARSTON, THOMAS,
Cadle, Henry.

MARTIAN, NICHOLAS,
Thomas, John Lilburn.

MARVIN, MATTHEW,
Cadle, Cornelius.

MARVIN, REINOLD,
Spencer, Selden Palmer.

MARVIN, REINOLD, 3rd,
Spencer, Selden Palmer.

MASTERSON, EDWARD,
Rodes, Frank.

MASON, HUGH,
White, John Barber.

MAYO, JOHN,
Greve, Clifford.

MAYO, WILLIAM,
Crutcher, Edwin Ruthven.

MERIWETHER, NICHOLAS,
Meriwether, Charles Louis.
Meriwether, Hunter McKeand.

MERIWETHER, NICHOLAS,
Meriwether, Charles Louis.

MERRIAM, WILLIAM,
Bronson, Edward Pitkin.

MINER JOSEPH,
Cadle, Cornelius.

MINER, THOMAS,
Cadle, Cornelius.

MIRICK, JOHN,
Jackson, George Edwards.
Jackson, Edward Fisher.

MONTAGUE, JOHN,
Wilder, Edward Bliss.

MOORE, ANDREW,
Parker, George Turner.

MOORE, JOHN,
Adams, Frederick Cossette.
Douglas, Walter Bond.

MOORE, JOHN,
Parker, George Turner.

MOORE, JONATHAN,
Parker, George Turner.

MOORE, OLIVER,
Parker, George Turner.

MORRIS, EDWARD,
Jackson, George Edwards.
Jackson, Edward Fisher.

MUDGE, JOHN,
Mudge, Solomon Hinckley.

MUNSON, THOMAS,
Tuttle, Henry Solomon.

MURDOCK, ROBERT,
Jackson, George Edwards.
Jackson, Edward Fisher.

MYGATT, JACOB,
Shepard, Edward Martin.

NEALE, JAMES,
Fleet, Alexander Frederick.

NEWBERRY, THOMAS,
Adams, Frederick Cossette.
Douglas, Walter Bond.
Parker, George Turner,
Wilder, Edward Bliss.

NEWCOMB, ANDREW,
Newcomb, Clarence Fisher.
Picher, Oliver Sheppard.

NEWGATE, JOHN,
Jackson, George Edwards.
Jackson, Edward Fisher.

NEWTON, JAMES,
Foote, John Crocker.

NEWTON, THOMAS,
Foote, John Crocker.

NICHOLS, FRANCIS,
Judson, Frederick Newton.

NICHOLS, ISAAC,
Judson, Frederick Newton.

NOBLE, HENRI LE,
Macbeth, Malcolm.
Macbeth, Ravenel.

NOBLE, THOMAS,
Homer, William Bradford.

NORTON, GEORGE, SR.,
Jackson, Edward Fisher.
Tuttle, Henry Solomon.

NORTON, GEORGE, JR.,
Jackson, Edward Fisher.
Tuttle, Henry Solomon.

- NORTON, JOHN,
Cadle, Cornelius.
- OGDEN, JOHN,
Picher, Oliver Sheppard.
- OLMSTEAD, JAMES,
Cadle, Cornelius.
- OLMSTEAD, NICHOLAS,
Shepard, Edward Martin.
- OLMSTEAD, RICHARD,
Cadle, Cornelius.
- OTIS, JAMES,
Greve, Clifford.
- OTIS, JOHN,
Greve, Clifford.
- OTIS, JOHN,
Greve, Clifford.
- OTIS, JOSEPH,
Greve, Clifford.
- PADDOCK, ROBERT,
Porter, Valentine Mott.
- PAGE, ROBERT,
Cadle, Henry.
- PAINE, MOSES,
Cadle, Charles Francis.
Cadle, Cornelius.
- PAINE, STEPHEN, SR.,
Cadle, Cornelius.
- PAINE, STEPHEN, JR.,
Cadle, Cornelius.
- PARKE, ROBERT,
Cadle, Cornelius.
Parker, George Turner.
- PARKE, THOMAS,
Cadle, Cornelius.
Parker, George Turner.
- PARKE, WILLIAM,
Cadle, Cornelius.
Parker, George Turner.
- PARKER, ELI,
Partridge, Arthur Samuel.
- PARKER, JAMES,
Parker, George Turner.
- PARKER, SAMUEL,
Cadle, Charles Francis.
Cadle, Cornelius.
- PARSONS, JOHN,
Partridge, Arthur Samuel.
- PARSONS, JOSEPH,
Partridge, Arthur Samuel.
- PARSONS, NATHANIEL,
Wilder, Edward Bliss.
- PALMER, WALTER,
Cadle, Cornelius.
- PAXTON, JOHN,
McCord, James Hamilton.
McCord, Samuel Steele.
McCord, George Lawrence
McCord, Robert Hamden.
- PEABODY, FRANCIS,
Cadle, Charles Francis.
Cadle, Cornelius.
- PEABODY, JOHN,
Cadle, Charles Francis.
Cadle, Cornelius.
- PEABODY, JOHN,
Cadle, Cornelius.
- PEARSON, JOHN,
Macbeth, Malcolm.
Macbeth, Ravenel.
- PECK, JATHNIEL,
Cadle, Cornelius.
- PECK, JOSEPH, JR.,
Cadle, Cornelius.
- PECK, JOSEPH,
Cadle, Cornelius.
- PECK, JOSEPH,
Spencer, Selden Palmer.
- PECK, PAUL,
Adams, Frederick Cossette.
Shepard, Edward Martin.
- PECK, SAMUEL,
Cadle, Cornelius.

- PEIRCE, JOHN,
Parker, George Turner.
- PETTIBONE, JOHN,
Parker, George Turner.
- PHELPS, JOSEPH,
Parker, George Turner.
- PHELPS, TIMOTHY,
Parker, George Turner.
- PHELPS, WILLIAM,
Adams, Frederick Cossette.
Parker, George Turner.
- PICKERING, JOHN, JR.,
Shapleigh, Alfred Lee.
- PLAISTED, ELISHA,
Shapleigh, Alfred Lee.
- PLAISTED, JOHN,
Shapleigh, Alfred Lee.
- PLAISTED, ROGER,
Shapleigh, Alfred Lee.
- PLUMB, JOHN,
Bronson, Edward Pitkin.
Cadle, Cornelius.
- PLUMB, JOHN,
Cadle, Cornelius.
- PLYMPTON, THOMAS,
Partridge, Arthur Samuel.
- POLHEMUS, DANIEL,
Voorhees, William Perrine.
- PORTER, JOHN, SR.,
Foote, John Crocker.
- PRATT, JOHN,
Spencer, Selden Palmer.
- PRATT, NATHANIEL,
Spencer, Selden Palmer.
- PRATT, WILLIAM,
Spencer, Horatio Nelson.
Spencer, Selden Palmer.
Spencer, Selden.
- PRATT, WILLIAM,
Spencer, Horatio Nelson.
Spencer, Selden Palmer.
Spencer, Selden.
- PRAY, JOHN,
Cadle, Cornelius.
- PRAY, RICHARD,
Cadle, Cornelius.
- PRENCE, THOMAS,
Cole, Amedee Berthold.
- PRENTIS, JOHN,
Cadle, Cornelius.
- PRESCOTT, JOHN, SR.,
Parker, George Turner.
White, John Barber.
Wilder, Edward Bliss.
- PRESTON, WILLIAM,
Coles, Walter DeRosset.
- PRINCE, CHARLES,
Prince, Laurence Lempriere.
- PRIOLEAU, SAMUEL,
Macbeth, Malcolm.
Macbeth, Ravenel.
- PURCHASE, JOHN,
Parker, George Turner.
- RANDOLPH, ISHAM,
Thomas, John Lilburn.
- RANDOLPH, WILLIAM,
Thomas, John Lilburn.
- RAVENEL, RENE,
Macbeth, Malcolm.
Macbeth, Ravenel.
- READE, GEORGE,
Thomas, John Lilburn.
- REDIAT, JOHN,
Parker, George Turner.
- REDMAN, JOHN,
Cadle, Henry.
- REDMAN, JOHN, SR.,
Cadle, Henry.
- REED, JOHN,
Cadle, Cornelius.
- RICE EDMUND,
Cadle, Charles Francis.
Cadle, Cornelius.
Homer, William Bradford.
Parker, George Turner.

RICE, EDWARD,
Parker, George Turner.

RICE, SAMUEL,
Cadle, Charles Francis.
Cadle, Cornelius.
Homer, William Bradford.

RICHARDS, THOMAS,
Shepard, Edward Martin.

RIGGS, THOMAS,
Riggs, Manfred Moses.

ROBIE, SAMUEL,
Cadle, Henry.

ROBINS, OBEDIENCE,
James, Thomas.

ROGERS, JOHN,
Pratt, Charles Alexander.

ROOT, JOHN,
Wilder, Edward Bliss.

ROOT, THOMAS,
Bronson, Edward Pitkin.

ROYCE, ROBERT,
Bronson, Edward Pitkin.

SABIN, BENJAMIN,
Sabin, David Dickey.

SABIN, WILLIAM,
Sabin, David Dickey.

SAINT, JULIAN PIERRE DE.,
Macbeth, Malcolm.
Macbeth, Ravenel.

SANBORN, JOHN,
Cadle, Henry.

SANDS, JAMES,
Sands, James Thomas.

SAVAGE, JOHN,
James, Thomas.

SAVAGE, THOMAS,
James, Thomas.

SAVAGE, THOMAS,
James, Thomas.

SAWYER, FRANCIS,
Sawyer, Isaac Howe.

SAWYER, NATHANIEL,
Parker, George Turner.

SAWYER, THOMAS,
Parker, George Turner.
Wilder, Edward Bliss.

SAWYER, WILLIAM,
Sawyer, Isaac Howe.

SCARBOROUGH, JOHN,
Jackson, George Edwards.
Jackson, Edward Fisher.

SELDEN, JOSEPH,
Spencer, Horatio Nelson.
Spencer, Selden Palmer.
Spencer, Selden.

SELDEN, SAMUEL,
Delafield, Wallace.
Spencer, Selden Palmer.

SELDEN, SAMUEL,
Spencer, Selden Palmer.

SEYMOUR, RICHARD,
Shepard, Edward Martin.

SEYMOUR, THOMAS,
Cadle, Cornelius.

SHAW, ROGER,
Cadle, Henry.

SHAPLEIGH, ALEXANDER,
Shapleigh, Alfred Lee.

SHAPLEIGH, JOHN,
Shapleigh, Alfred Lee.

SHAPLEIGH, NICHOLAS,
Shapleigh, Alfred Lee.

SHAPLEIGH, NICHOLAS,
Shapleigh, Alfred Lee.

SHEPARD, ELDAD,
Shepard, Edward Martin.

SHEPARD, ISAAC,
Douglas, Walter Bond.

SHEPARD, JOHN,
Shepard, Edward Martin.

SHERBURNE, HENRY,
Shapleigh, Alfred Lee.

SHERMAN, PHILIP,
Eastman, Lauren Chase.

SHERMAN, SAMUEL,
Judson, Frederick Newton.

SHERWOOD, THOMAS,
Adams, Frederick Cossette.

SHERWOOD, THOMAS,
Cadle, Cornelius.

SKINNER, EBENEZER,
Skinner, Charles Mather.

SKINNER, JOHN,
Foote, John Crocker.

SMEAD, JOHN,
Hedgcock, William Edward.

SMITH, CHILEAB,
Wilder, Edward Bliss.

SMITH, CHRISTOPHER,
Cadle, Cornelius.

SMITH, DANIEL,
Cadle, Cornelius.

SMITH, HENRY,
Cadle, Cornelius.

SMITH, HENRY,
Homer, William Bradford.

SMITH, JOHN,
Greve, Clifford.

SMITH, JOHN,
Cadle, Cornelius.

SMITH, JOHN,
Wilder, Edward Bliss.

SMITH, PHILIP,
Smith, George Kimball.

SMITH, SAMUEL,
Foote, John Crocker,
Wilder, Edward Bliss.

SMITH, THOMAS,
Strobbhart, Richard Screven.

SMITH, WALTER,
Abadie, Eugene Solignac.

SPENCER, ISAAC,
Delafield, Wallace.
Spencer, Horatio Nelson.
Spencer, Selden Palmer.
Spencer, Selden,

SPENCER, JARED,
Delafield, Wallace.
Spencer, Horatio Nelson.
Spencer, Selden Palmer.
Spencer, Selden.

SPENCER, JOSEPH,
Delafield, Wallace.

SPENCER, THOMAS,
Homer, William Bradford.

SPENCER, WILLIAM
Adams, Frederick Cossette.
Parker, George Turner.

SPRING, HENRY,
Douglas, Walter Bond.

STANLEY, CHRISTOPHER,
Wilder, Edward Bliss.

STANLEY, JOHN,
Barrows, John Chester.

STANYAN, ANTHONY,
Shapleigh, Alfred Lee.

STEBBINS, EDWARD,
Homer, William Bradford.

STEBBINS, JOSEPH,
Homer, William Bradford.

STEBBINS, THOMAS,
Homer, William Bradford.

STEELE, GEORGE,
Shepard, Edward Martin.

STEELE, JAMES,
Shepard, Edward Martin.

STEELE, JAMES,
Shepard, Edward Martin.

STEELE, JOHN,
Douglas, Walter Bond.

STICKNEY, ABRAHAM,
Stickney, William Albert.

STODDARD, JOHN.
 Green, Charles Edward.
 STODDARD, JOHN,
 Parker, George Turner.
 STONE, EBENEZER.
 Jackson, George Edwards.
 Jackson, Edward Fisher.
 STONE, GREGORY,
 Parker, George Turner.
 STONE, ISAAC.
 Parker, George Turner.
 STONE, JONAS,
 Parker, George Turner.
 STONE, SAMUEL.
 Parker, George Turner.
 STONE, SIMON, JR.,
 Jackson, George Edwards.
 Jackson, Edward Fisher.
 STONE, SIMON,
 Jackson, George Edwards.
 Jackson, Edward Fisher.
 Cadle, Charles Francis.
 Cadle, Cornelius.
 STOUGHTON, THOMAS,
 Walker, Stoughton.
 STOUGHTON, THOMAS,
 Walker, Stoughton.
 STOW, JOHN,
 Parker, George Turner.
 STOW, SAMUEL,
 Parker, George Turner.
 STRATTON, JOHN,
 Cadle, Charles Francis.
 Cadle, Cornelius.
 STRATON, SAMUEL,
 Homer, William Bradford.
 STREAM, JOHN,
 Bronson, Edward Pitkin.
 STRONG, EBENEZER,
 Homer, William Bradford.
 STRONG, JOHN,
 Homer, William Bradford.
 STRYCKER, JAN,
 Voorhees, William Perrine.

STRYCKER, JAN, JR.,
 Voorhees, William Perrine.
 STRYCKER, JACOBUS GERRIT-
 SEN.
 Voorhees, William Perrine.
 STRYCKER, PIETER,
 Voorhees, William Perrine.
 SWAN, RICHARD,
 Cadle, Cornelius.
 SWAN, ROBERT,
 Cadle, Cornelius.
 SWIFT, WILLIAM,
 Foote, John Crocker.
 SWIFT, WILLIAM, SR.,
 Foote, John Crocker.
 TALCOTT, JOHN,
 Sands, James Thomas.
 TERRY, STEPHEN,
 Foote, John Crocker.
 TIBBALS, THOMAS,
 Bronson, Edward Pitkin.
 TILLEY, JOHN,
 Cadle, Cornelius.
 Foote, John Crocker.
 TILTON, PETER,
 Eastman, Lauren Chase.
 THOMAS, CORNELIUS,
 Thomas, John Lilburn.
 THOMPSON, AMBROSE,
 Judson, Frederick Newton.
 THORNTON, FRANCIS,
 Meriwether, Charles Louis.
 Meriwether, Hunter McKeand.
 THURSTON, BENJAMIN,
 Jackson, George Edwards.
 Jackson, Edward Fisher.
 TREAT, RICHARD,
 Parker, George Turner.
 Shepard, Edward Martin.
 Treat, James Wilber.
 TREAT, REV. RICHARD,
 Treat, James Wilber.

- | | |
|--|--|
| <p>TREAT, RICHARD, Treat, James Wilber.</p> <p>TREAT, THOMAS, Treat, James Wilber.</p> <p>TREAT, TIMOTHY, Treat, James Wilber.</p> <p>TROWBRIDGE, JAMES, Jackson, George Edwards. Jackson, Edward Fisher.</p> <p>TURNER, HUMPHREY, Homer, William Bradford. Parker, George Turner.</p> <p>TUTTLE, DANIEL, Tuttle, Daniel Sylvester.</p> <p>TUTTLE, WILLIAM, Cadle, Cornelius. Tuttle, Henry Solomon.</p> <p>TYLER, SAMUEL, Cadle, Cornelius.</p> <p>TYNG, EDWARD, Parker, George Turner.</p> <p>VAN BRUNT, CORNELIUS, Voorhees, William Perrine.</p> <p>VAN SCHUYLER, FILYP PIERSE, Robbins, Leroy Kingsland.</p> <p>VAN SLICHTENHORST, ARENTSE BRANT, Robbins, Leroy Kingsland.</p> <p>VIELE, ARNOUT CORNELISE, Porter, Valentine Mott.</p> <p>VORE, RICHARD, Foote, John Crocker.</p> <p>WADSWORTH, WILLIAM, Walker, Stoughton.</p> <p>WAIT, JOHN, Parker, George Turner.</p> <p>WAIT, RICHARD, Parker, George Turner.</p> <p>WALKER, PHILIP, Jackson, George Edwards. Jackson, Edward Fisher.</p> | <p>WALKER, PHINEAS, Walker, Stoughton.</p> <p>WALKER, RICHARD, Walker, Stoughton.</p> <p>WALKER, ROBERT, Jackson, George Edwards. Jackson, Edward Fisher.</p> <p>WALKER, SAMUEL, Jackson, George Edwards. Jackson, Edward Fisher.</p> <p>WALKER, THOMAS, Block, Harry Leach.</p> <p>WARD, WILLIAM, Parker, George Turner. Wilder, Edward Bliss.</p> <p>WARNER, ANDREW, Wilder, Edward Bliss.</p> <p>WARNER, AUGUSTINE, JR., Thomas, John Lilburn.</p> <p>WARNER, AUGUSTINE, SR., Thomas, John Lilburn.</p> <p>WARNER, DANIEL, Partridge, Arthur Samuel. Wilder, Edward Bliss.</p> <p>WARNER, SAMUEL, Wilder, Edward Bliss.</p> <p>WARREN, DANIEL, SR., Cadle, Charles Francis. Cadle, Cornelius.</p> <p>WARRINER, JAMES, Homer, William Bradford. Wilder, Edward Bliss.</p> <p>WATERMAN, RICHARD, Cadle, Cornelius.</p> <p>WATERS, LAWRENCE, White, John Barber. Wilder, Edward Bliss.</p> <p>WAYNE, ISAAC, Drouillard, James Pierre.</p> <p>WEBSTER, EBENEZER, Webster, George Barry.</p> |
|--|--|

- WEBSTER, JOHN,
Shepard, Edward Martin.
- WEBSTER, ROBERT,
Shepard, Edward Martin.
- WELD, JOSEPH,
Jackson, George Edwards,
Jackson, Edward Fisher.
- WELD, JOHN,
Jackson, George Edwards,
Jackson, Edward Fisher.
- WELLES, ELEAZER,
Wilder, Edward Bliss.
- WELLES, JOHN,
Judson, Frederick Newton.
- WELLES, THOMAS,
Judson, Frederick Newton.
- WENDELL, EVERT JANSEN,
Porter, Valentine Mott.
- WHEELER, ISAAC,
Cadle, Cornelius.
Parker, George Turner.
- WHEELER, JOSEPH,
Cadle, Charles Francis.
Cadle, Cornelius.
- WHEELER, THOMAS,
Judson, Frederick Newton.
- WHEELER, THOMAS,
Cadle, Cornelius.
Parker, George Turner.
- WHEELWRIGHT, JOHN,
Shapleigh, Alfred Lee.
- WHEELWRIGHT, SAMUEL,
Shapleigh, Alfred Lee.
- WHIPPLE, JOHN,
Cadle, Cornelius.
- WHIPPLE, JOHN, SR.,
Jackson, George Edwards.
Jackson, Edward Fisher.
- WHITCOMB, JOSIAH,
White, John Barber.
Wilder, Edward Bliss.
- WHITCOMB, JOHN,
Wilder, Edward Bliss.
- WHITE, JONATHAN,
White, John Barber.
- WHITE, JOSIAH, JR.,
White, John Barber.
- WHITING, WILLIAM,
Shepard, Edward Martin.
Wilder, Edward Bliss.
- WHITMAN, VALENTINE,
Cadle, Cornelius.
- WHITNEY, JONATHAN,
Cadle, Charles Francis.
Cadle, Cornelius.
- WICKHAM, THOMAS,
Parker, George Turner.
- WICKENDEN, WILLIAM,
Cadle, Cornelius.
- WILDER, JAMES,
White, John Barber.
- WILDER, JOHN,
Wilder, Edward Bliss.
- WILDER, JOHN,
Wilder, Edward Bliss.
- WILDER, JOHN,
Wilder, Edward Bliss.
- WILDER, NATHANIEL,
Wilder, Edward Bliss.
- WILDER, THOMAS,
White, John Barber.
- WILKINSON, LAWRENCE,
Cadle, Cornelius.
- WILLIAMS, DANIEL,
Homer, William Bradford.
- WILLIAMS, ISAAC,
Cadle, Cornelius.
- WILLIAMS, RICHARD,
Deane, Gardiner Andrus Arm-
strong.
- WILLIAMS, ROBERT,
Cadle, Cornelius.
Parker, George Turner.

WILSON, JOHN,
 Spencer, Horatio Nelson.
 Spencer, Selden Palmer.
 Spencer, Selden.

WILSON, JOHN,
 Spencer, Horatio Nelson.
 Spencer, Selden Palmer.
 Spencer, Selden.

WING, JOHN,
 Parker, George Turner.

WINTHROP, JOHN,
 Smith, Hamilton.
 Smith, Ralph Lancaster.

WISNER, JOHN,
 Eastman, Lauren Chase.

WISWALL, EDWARD,
 Parker, George Turner.

WISWALL, NOAH, 1st,
 Cadle, Charles Francis.
 Cadle, Cornelius.

WITHERS, THOMAS,
 Shapleigh, Alfred Lee.

WOLCOTT, HENRY,
 Douglas, Walter Bond.

WOLCOTT, HENRY, SR.,
 Adams, Frederick Cossette.
 Douglas, Walter Bond.
 Homer, William Bradford.
 Wilder, Edward Bliss.

WOLCOTT, SAMUEL,
 Douglas, Walter Bond.

WOLCOTT, SIMON,
 Wilder, Edward Bliss.

WOOD, WILLIAM,
 McCord, James Hamilton.
 McCord, Samuel Steele.
 McCord, George Lawrence.
 McCord, Robert Hamden.

WOODBIDGE, JOHN,
 Treat, James Wilber.

WOODBIDGE, TIMOTHY,
 Treat, James Wilber.

WOODHOUSE, HENRY,
 Partridge, Arthur Samuel.

WOODS, JOHN,
 Parker, George Turner.

WOODS, JOHN,
 Parker, George Turner.

WOODS, JOHN,
 Wilder, Edward Bliss.

WOODWARD, GEORGE,
 Parker, George Turner.

WOOLSON, THOMAS,
 Douglas, Walter Bond.

WRIGHT, EDMUND,
 Parker, George Turner.

WRIGHT, JOHN,
 Parker, George Turner.

WRIGHT, JOHN,
 Parker, George Turner.

WRIGHT, SAMUEL,
 Sands, James Thomas.
 Wilder, Edward Bliss.

WRIGHT, THOMAS,
 Parker, George Turner.

WYLLYS, GEORGE,
 Treat, James Wilber.

WYLLYS, SAMUEL,
 Treat, James Wilber.

WYMAN, JOHN,
 Ludington, Francis Henry.
 Ludington, Elliot Kingman.

WYMAN, NEHEMIAH,
 Wyman, Henry Purkitt.

WYMAN, SETH,
 Ludington, Francis Henry.
 Ludington, Elliot Kingman.

WYMAN, SETH, SR.,
 Ludington, Francis Henry.
 Ludington, Elliot Kingman.

WYMAN, SETH, JR.,
 Ludington, Francis Henry.
 Ludington, Elliot Kingman.

In Memoriam.

George Amos Newcomb.

**BORN FEBRUARY 14, 1841.
DIED DECEMBER 12, 1906.**

George Amos Newcomb, born in Boston, February 14, 1841, was the son of Norton and Lydia (Christy) Newcomb. He married in Medford, Massachusetts, February 3, 1869, Julia Augusta Floyd, and to them the following children were born: Norton, Charles Lawrence, George Amos, Jr., Chester (died in infancy), Harold Barnes, Floyd Turner, Dorothy Christy.

Mr. Newcomb was educated in the Boston public schools, the Medford, Massachusetts, High School, 1854-57. Graduated from the Wilbraham, Massachusetts, Academy, 1859, and from the Wesleyan University, Middletown, Connecticut, 1863. Taught school at Billerica, Massachusetts, 1862-63. He entered the U. S. Navy, January, 1864, as admiral's clerk of the North Atlantic Squadron, serving on the U. S. S. Minnesota and the U. S. S. Malvern. Resigned from the navy in the autumn of 1864 and went to St. Louis, entering the employ of his brother, Norton Newcomb, wholesale and retail dealer in wall papers. Became a partner, under the style of "Newcomb Brothers," September, 1866. On the death of his brother, in 1882, the business was incorporated as "Newcomb Brothers



GEORGE AMOS NEWCOMB.

Wall Paper Company," of which he remained as president until his death.

The Newcomb family dates in America from 1639, and his ancestors have been represented in nearly all the wars of this country, commencing with Captain Richard Brackett, a member of the Ancient and Honorable Artillery Company of Boston, in 1636, and Isaac Newcomb, a private of Massachusetts troops, in 1747.

Mr. Newcomb was vice-president of the Missouri Society, Sons of the Revolution, Deputy Governor of the Missouri Society of Colonial Wars, President of the New England Society of St. Louis, Past Commander of Ransom Post, G. A. R., member of Tuscan Lodge of Masons, member of the Royal Arcanum, Legion of Honor, Electric (Phi Ne Theta) Fraternity of Wesleyan University, and member of the Country Club. He was foreman of the Grand Jury of April, 1904, which returned so many indictments in the celebrated boodle cases. Was awarded a commemorative diploma and medal for services pertaining to the wall paper exhibits of this and foreign countries at the Louisiana Purchase Exposition.

Gen. Lewis Baldwin Parsons.

**BORN APRIL 5, 1818.
DIED MARCH 16, 1907.**

Lewis Baldwin Parsons was born in Genesee County, New York, April 5, 1818. He entered Yale College from Gouverneur, New York, in 1836, graduating in 1840; and, after two years spent in teaching a classical school in Mississippi, entered Harvard Law School, graduating in 1844. He at once went West, locating at Alton, Illinois, where he acquired a large law practice, and was for several years city attorney. In 1854 he removed to St. Louis, became attorney for Page & Bacon, who were then engaged in building the Ohio & Mississippi Railroad, and was connected with that road for many years thereafter, being at various times director, treasurer and president.

In 1861, he determined, as he wrote, "To give all aid in my power for the preservation of the Government, as my grandfather had given seven years of his life during the Revolutionary War," and, arranging his affairs so that they could be left, he went to Washington and offered his services to General McClellan, whom he had known as vice-president of the



GEN. LEWIS BALDWIN PARSONS.

Ohio & Mississippi Railroad. He entered the army on McClellan's staff with the rank of captain, but was soon sent West at his own urgent request, reporting to General Allen, Chief Quartermaster at St. Louis, who, knowing of his previous railroad experience, ordered him to take charge of railroad transportation in the West and reform the great abuses then existing in that department. His immediate and marked success in introducing system where had been chaos caused General Allen to appoint him chief of rail and river transportation for the West, with headquarters at St. Louis. The tremendous responsibility of this position can only be properly estimated by recalling the immense distances to be covered, the great armies operating in this region, the enormous quantities of supplies necessary and the great battles fought there, while ample testimony was borne by the generals in the field, as also by Secretary Stanton and President Lincoln to Colonel Parsons' remarkable success in so organizing and managing this department, "that no military movement ever failed or faltered for lack of transportation."

He greatly desired active service in the field, but his oft-repeated request for a transfer to the line was not granted, and his only experience in field service was at Corinth, where he

was on General Halleck's staff, at the Battle of Chickasaw Bayou and at the Capture of Arkansas Post, where he received special mention for bravery. Colonel Parsons remained in the West until 1864, when he was given charge of all rail and river transportation of the armies of the United States, and was ordered to Washington, where he was stationed during the remainder of the war. In 1865 he was promoted to the rank of Brigadier-General on the autographic order of President Lincoln, and, on finally retiring from service in May, 1866, Secretary Stanton conferred on him the rank of Brevet Major-General.

After two years of travel abroad, General Parsons returned to St. Louis and, in 1875, removed to his large farm near Flora, Illinois, where he spent the remaining years of his life in comparative quiet, yet taking an active interest, to the last, in the affairs of home, State and nation. He passed away, after a brief illness, on March 16, 1907.

General Parsons' right to membership in the Society of Colonial Wars was through the service of his ancestor, Cornet Joseph Parsons (1618-1683), Springfield, Mass. Cornet in Captain John Pynchon's Hampshire County Troop, 1672-78, and through the service of fifteen other Colonial ancestors.



RICHARD AYLETT BARRET.

Richard Aylett Barret.

**BORN JUNE 21, 1834.
DIED APRIL 6, 1908.**

Richard Aylett Barret was the son of Dr. Richard Ferral Barret and Maria Louisa Barret. He was related both on his paternal and maternal sides to some of the most illustrious families of the Old Dominion. On his father's side to the Lees, Fitzhughs, Winstons, Paynes, Overtons and others. On his mother's side to the Buckners, Madisons, Ayletts, Thorn-ton, Taylors and others. He was born in Greensburg, Ken-tucky, at "Cliffland," the seat of his grandfather, Judge Rich-ard A. Buckner. At the age of six Mr. Barret came to St. Louis with his parents from Springfield, Illinois. He attended the school of Judge Samuel Treat and Edward Wyman, also the St. Louis University. He was tutored by General Chester Harding, afterwards entered Phillips Academy, Exeter, N. H., where he prepared for Harvard College, which he entered in 1852, but left before he completed the course. He returned to St. Louis and studied medicine, receiving his degree of M. D. from the Missouri Medical College. In 1854, he went to Europe and continued his studies at the Universities of Bonn, Munich and Heidelberg, and obtained the additional degree of Ph.D. For a short time he acted as Secretary of Legation at Paris, under John G. Mason, Minister to the Court of Napo-leon III. Returning to the United States, he studied law, and in 1859 was admitted to the bar. During the Civil War was the attorney for the Government in the offices, respectively, of General B. G. Farrar, Colonel James O. Broadhead, City Pro-

vost-Marshal, and General C. B. Alexander, United States Army Provost-Marshal-General for Missouri. He also acted as Chief Clerk and Private Secretary to the latter until 1866. He then went to Burlington, Iowa, and there purchased and edited the *Gazette and Argus*, the oldest newspaper in the State. Returning to his old home, St. Louis, at a later date, he was for a time editor-in-chief of the *Evening Dispatch*, and still later editor and part owner of the *St. Louis Times*. He served as private secretary to his brother, Arthur Buckner Barret, during his short term as Mayor, and continued with James H. Britton. He then retired from active business.

Mr. Barret married, February 27, 1862, Mary Finney, daughter of the late William Finney, an early settler and prominent citizen and merchant of St. Louis. One daughter, Mary Lee, who died at the age of seven years, blessed the union.

Mr. Barret's illness was prolonged, but borne with remarkable fortitude. Death was met bravely and peacefully on the morning of April 6, 1908.

Mr. Barret had a brilliant mind, a phenomenal memory, a facile pen. He was a student of history and his greatest pleasure was in his books. He was a man of innate refinement, of courtly manners. Had a high sense of honor, was sincere and brave, and modest and unassuming. One prominent trait of his character was his deference to those whose lot in life was less favorable than his own. He was a true friend and a devoted husband.

Mr. Barret's membership in the Society of Colonial Wars was by right of his great-grandfather, William Winston (1737-1799), a Lieutenant in the Virginia Troops in French and Indian Wars, and through the service of twenty-four Colonial ancestors.

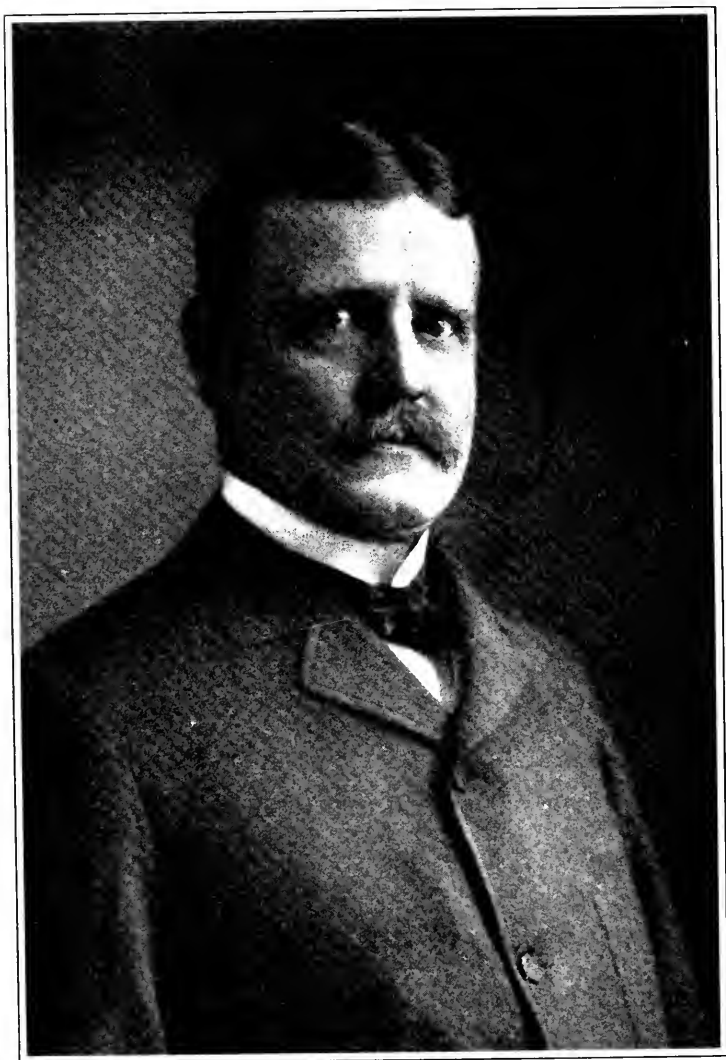

JACOB CRAIG VAN BLARCOM.

Jacob Craig Van Blarcom.

BORN JUNE 1, 1849.
DIED AUGUST 24, 1908.

It is with regret that we record the death of Jacob Craig Van Blarcom, late President of the National Bank of Commerce in St. Louis. He was born June 1, 1849, in Bergen County, New Jersey, and passed his earlier life attending private and public schools. He graduated from the Paterson, New Jersey, High School, from which he went to a preparatory school in Jersey City, and later attended Rutger College at New Brunswick, New Jersey. Leaving college in his sophomore year, at the age of seventeen, he came to St. Louis in 1866, and was in the employ of Peterson, Hawthorne & Company, a wholesale saddlery hardware and leather house, as a traveling man. In those early days the facilities for travel were not such as they are now, and Mr. Van Blarcom's traveling was chiefly on horseback. He thus traveled over a large section of this Western country, from Omaha, Nebraska, to Corpus Christi, Texas, and over the State of Iowa and a large part of the State of Missouri. He became an accountant in the Bank of Commerce, in this city, in July, 1870. In February, 1877, he was elected Vice-President, which position he retained until the death of the President, William H. Thompson, when Mr. Van Blarcom was elected President of the National Bank of Commerce, then one of the largest banks in the West, and continued as such until his death, on the 24th day of August, 1908. In 1871, on January 19th, he was married in Chicago, Illinois, to Mary Fairfax Gamble. He has two children, Leslie

Craig, born January 12, 1873, and Frederick, born June 26, 1885. His wife and one son, Frederick, survive him. The father of J. C. Van Blarcom was Jacob Van Riper Van Blarcom, and his mother was Euphemia Dixon. His father was a member of the Legislature of New Jersey, and his grandfather, Brant Van Blarcom, was at one time Mayor of Paterson, New Jersey, and his great-grandfather, Hendrick Van Blarcom, was a Captain in the War of the Revolution, and commanded a company of New Jersey troops at Valley Forge.

Mr. Van Blarcom was an unusually clear-headed and successful business man; he was emphatically an executive man, and managed the great interests submitted to his care with singular fidelity and discrimination. He was President of the Missouri branch of the American Red Cross during the great San Francisco earthquake disaster, and through his devotion and ability, large sums were collected and sent through the American Red Cross. He was a public-spirited man, and took an active interest in all movements for the betterment of his home city, and was ever in the forefront of those who were battling for the development of the resources of the West, and the building up of St. Louis as a great commercial center. In his social relations he was kind, genial and ever ready to assist his fellow-men. In his home life he was an affectionate father and a loving, attentive husband, ever ready to sacrifice himself for the good of others. His social great-heartedness and *bonhomme* made him one of the beloved members of the Society of Colonial Wars, of which he was a member in right of the service of his ancestor, Nicasius De Sille (1612-1683). Council, 1653-1660. Schout Fiscal, New Netherlands, 1658-1660.



JOHN FREDERIC RANDALL.

John Frederic Randall.

**BORN APRIL 13, 1839.
DIED APRIL 10, 1909.**

John Frederic Randall was born in Mystic, Connecticut, April 13, 1839. He was prepared for college at the Connecticut Literary Institute at Suffield, and was a member of the Class of '64, Yale, until his junior year, when he enlisted in the United States Army as First Lieutenant, 21st Connecticut Volunteers. He came to St. Louis in 1864 and continued in the insurance business there for over forty years, being distinguished for his absolute integrity. For nearly thirty years he lived in Alton, Illinois, and died there on the 10th day of April, 1909. He was married in 1870 and leaves a wife and two daughters.

Mr. Randall was a many-sided man, and his keen interest in things lasted as long as his life. He was a member of the Missouri and Illinois Historical Societies, the Mayflower and Colonial War Societies, the Sons of the Revolution, the Mili-

tary Order of the Loyal Legion, and the Ransom Post, G. A. R. He was interested in the municipal affairs of his home town, and served long on the Alton School Board, and as a trustee of Shurtleff College, finding opportunities to help many young people who were starting out in life. He had an appreciative understanding of choral music, and was for twenty years chorister of his church. He loved all out-of-door things, and hunted and fished every year in the Ozark country, and along the Mississippi. The ills of the last ten years of his life did not diminish his enthusiasm for all philanthropic and Christian work, nor cloud his rare and quaint sense of humor and his hopeful views of life.

Mr. Randall's right to membership in the Society of Colonial Wars was through a long line of distinguished ancestors, including Captain George Denison, Captain James Avery, Thomas Stanton, Walter Palmer, Thomas Miner, Captain George Denison, Captain John Gallup, Elder William Brewster and twenty-seven other ancestors who performed Colonial service.



Hugh C. Cland

Hugh Campbell Ward.

**BORN MARCH 10, 1863.
DIED AUGUST 15, 1909.**

Hugh Campbell Ward died in New York City August 15, 1909. Mr. Ward was born in Westport, Jackson County, Missouri, March 10, 1863. Westport is now a part of Kansas City, and it is here that Mr. Ward made his home throughout his lifetime. His father, Seth E Ward, a Virginian of Colonial antecedents, came West as a pioneer and engaged in the trading business across the plains. His mother was the daughter of John Harris, also a pioneer settler. Hugh Ward spent seven years at William Jewell College at Liberty, Missouri, and later attended Harvard University, from which he was graduated in 1886. He took his legal training at the St. Louis Law School, completing the course in 1888. Mr. Ward entered upon the practice of his profession in Kansas City. He had a mind especially equipped for the law, and he entered upon his career with eagerness and determination. He had opportunities at the start which not every young lawyer possesses, but these did not diminish his desire for work—his ambition to earn success. He took an active interest in the promotion of public and semi-public enterprises, and entered politics. He was elected to the Missouri Legislature in 1893, and served creditably to himself and with satisfaction to his constituents. Here Mr. Ward was a member of important committees, and became noted as a close and hard-working legis-

lator. From 1897 to 1901 he was Police Commissioner of Kansas City and filled the office acceptably. His wealth and social position placed him beyond the temptation of office, nor could politics affect his clear judgment. No rumor of scandal breathed upon his name in office or out, and the critics of municipal affairs regretted his retirement to private life.

Mr. Ward's specialty in his profession was corporation law, and he was counsel for the Commerce Trust Company, the National Bank of Commerce, the Kansas City Home Telephone Company, and the Kansas City Long Distance Telephone Company; also counsel and director of the Kansas City Railway and Light Company, the Kansas City, Mexico and Orient Railway, and a director of the National Bank of Commerce. Last January he resigned from most of the above positions in order to devote more of his time to private affairs. A farm of five hundred acres, formerly owned by his father, had lately been taken into the city, and Mr. Ward was having this tract of land developed into a high-class residence section.

Mr. Ward was a generous contributor to charitable and philanthropic enterprises. His life was cut short at the time of his greatest activity and widest usefulness.

Mr. and Mrs. Ward had four children—Hugh Campbell, Jr., James Crawford, Frances and John Harris Ward, all of whom are living.

Mr. Ward's right to membership in the Society of Colonial Wars was through the service of his ancestor, Seth Ward, from whom he was fifth in descent, member of the Virginia House of Burgesses, 1768.

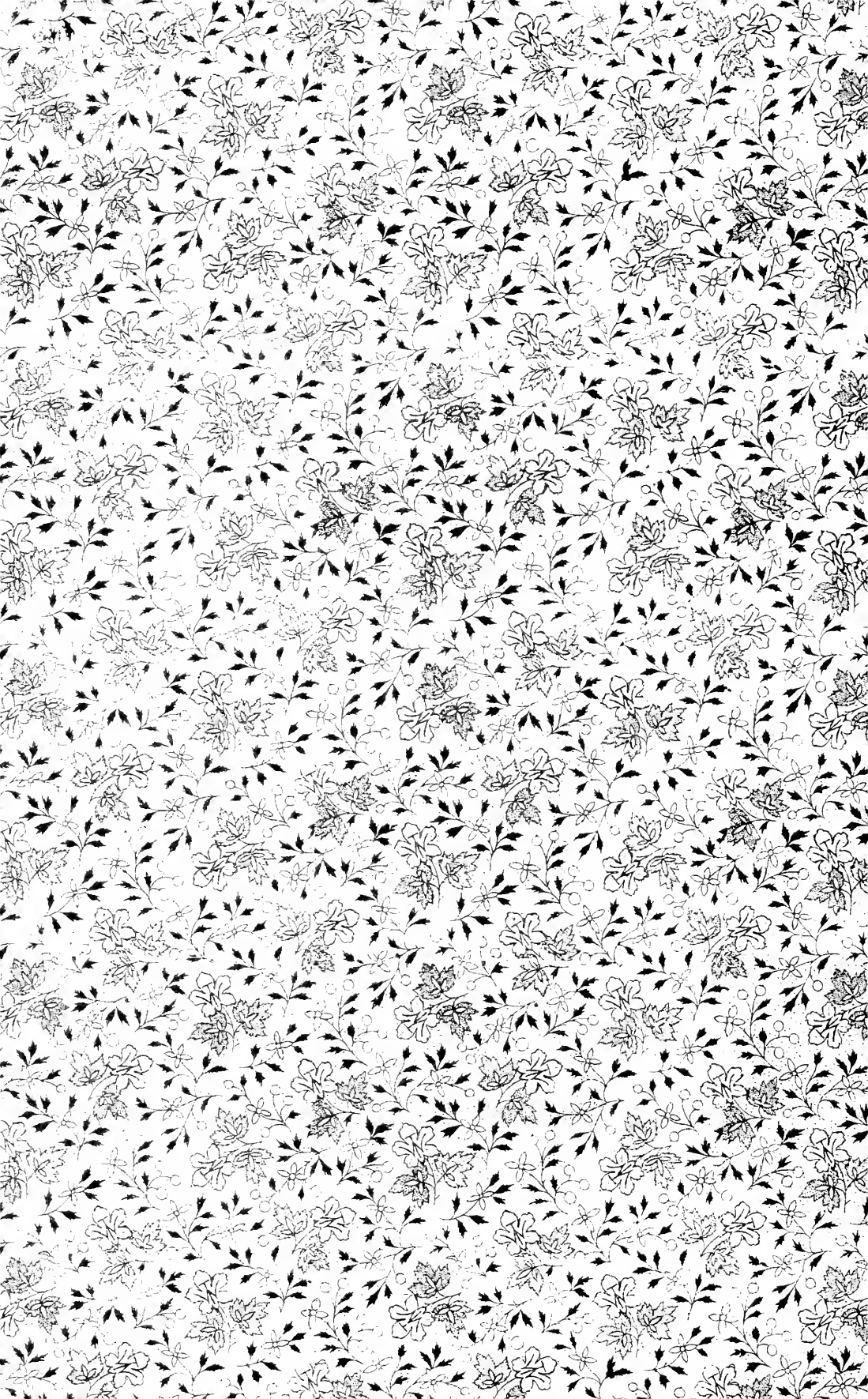



LIBRARY OF CONGRESS

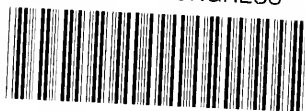

0 011 696 251 2