



This is a digital copy of a book that was preserved for generations on library shelves before it was carefully scanned by Google as part of a project to make the world's books discoverable online.

It has survived long enough for the copyright to expire and the book to enter the public domain. A public domain book is one that was never subject to copyright or whose legal copyright term has expired. Whether a book is in the public domain may vary country to country. Public domain books are our gateways to the past, representing a wealth of history, culture and knowledge that's often difficult to discover.

Marks, notations and other marginalia present in the original volume will appear in this file - a reminder of this book's long journey from the publisher to a library and finally to you.

### **Usage guidelines**

Google is proud to partner with libraries to digitize public domain materials and make them widely accessible. Public domain books belong to the public and we are merely their custodians. Nevertheless, this work is expensive, so in order to keep providing this resource, we have taken steps to prevent abuse by commercial parties, including placing technical restrictions on automated querying.

We also ask that you:

- + *Make non-commercial use of the files* We designed Google Book Search for use by individuals, and we request that you use these files for personal, non-commercial purposes.
- + *Refrain from automated querying* Do not send automated queries of any sort to Google's system: If you are conducting research on machine translation, optical character recognition or other areas where access to a large amount of text is helpful, please contact us. We encourage the use of public domain materials for these purposes and may be able to help.
- + *Maintain attribution* The Google "watermark" you see on each file is essential for informing people about this project and helping them find additional materials through Google Book Search. Please do not remove it.
- + *Keep it legal* Whatever your use, remember that you are responsible for ensuring that what you are doing is legal. Do not assume that just because we believe a book is in the public domain for users in the United States, that the work is also in the public domain for users in other countries. Whether a book is still in copyright varies from country to country, and we can't offer guidance on whether any specific use of any specific book is allowed. Please do not assume that a book's appearance in Google Book Search means it can be used in any manner anywhere in the world. Copyright infringement liability can be quite severe.

### **About Google Book Search**

Google's mission is to organize the world's information and to make it universally accessible and useful. Google Book Search helps readers discover the world's books while helping authors and publishers reach new audiences. You can search through the full text of this book on the web at <http://books.google.com/>

Bru 5163.38

Harvard College Library



FROM THE FUND

IN MEMORY OF

CHARLES GROSS

GURNEY PROFESSOR OF HISTORY AND POLITICAL  
SCIENCE

140

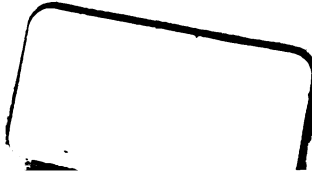

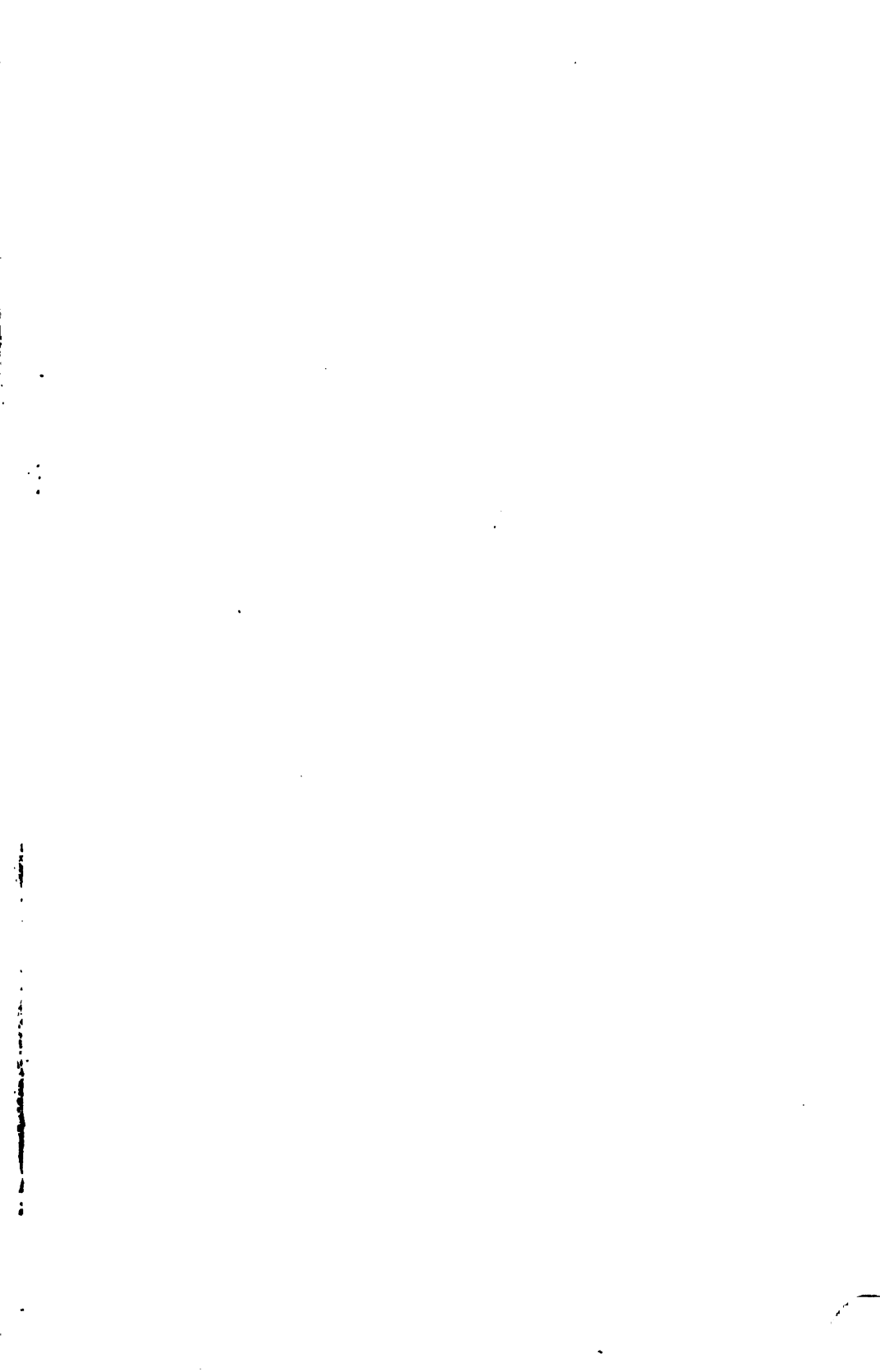

2  
1  
1



THE REGISTERS  
OF  
**Allcannings,  
and Etchilhampton,**  
WILTSHIRE.

TRANSCRIBED BY  
JOSEPH HENRY PARRY, B.A.,  
*Barrister-at-Law, and late Scholar  
of New College.*

Devizes :  
"GAZETTE" PRINTING WORKS.  
—  
1905.

Bx5163.38

v

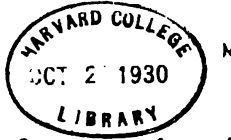

*Gross fund*

THE Rectory of Allcannings and the Chapelry of Etchilhampton, though distinct benefices, have been united from time immemorial under one rector. Since the Dissolution of Monasteries, Allington, a separate civil parish, has been placed under the same care.

The following copy of the registers is printed by the permission of the rector, the Rev. J. S. Crisall, who most kindly gave every facility for the work. The original spelling has been carefully retained, and the reader must not too hastily attribute its strange irregularities to the carelessness of transcriber or printer.





## INDEX NOMINUM.

- Adams, 43  
 Adlington, 30, 31, 37, 38, 47, 61  
 Alexander, 119, 122, 123, 125, 126,  
   128-133, 135, 141-144, 147, 152, 157,  
   161, 163, 168, 169, 172-175, 177-182,  
   184, 185, 187, 189, 191, 197, 198,  
   202, 206, 214, 239, 256  
 Allen, 7, 133, 134, 136, 137, 139, 140,  
   142, 154, 180, 184  
 Altam, 30  
 Akerman, 253-255, 258  
 Amber (Ambler, Hamber), 169, 171-  
   174, 185, 187, 189, 190, 193, 195,  
   197, 208, 209, 241  
 Amor, 122, 131, 136, 137, 139-144, 147,  
   158, 164-168, 170, 173, 176, 178, 180,  
   183, 185, 190-194, 198, 201-204, 206,  
   208, 209  
 Andrews, 16, 19, 23, 25, 26, 28-30, 49,  
   55, 63, 78, 90, 94, 134, 152, 169, 179,  
   190, 204, 229, 230, 232-234, 241, 243,  
   244, 247-249, 255, 256, 258  
 Angerfield, 221  
 Ashawe, 10  
 Ashlee, 199  
 Ascott, 207  
 Ashton (Aiston, Aston), 17, 65, 67,  
   70, 71, 84-86, 88, 89, 91, 92, 96, 98,  
   99, 105, 106, 108, 109, 112, 113, 115,  
   120, 122-124, 146, 151, 153-155, 159,  
   175, 176, 239-241  
 Atter (Etter), 142, 160, 169  
 Atts (v. Yates)  
 Aubery, 88  
 Austin, 213  
 Avery, 85, 91, 111, 145, 146, 150, 152  
 Awdry (Auldry, Adrey), 55, 57, 62,  
   66, 69, 84, 87, 89, 90, 99, 109, 239  
 Axford, 237, 241  
 Aysh, 37  
  
 Baker, 36, 241, 257  
 Baldwin, 97, 110  
 Banister, 145  
 Banks, 9, 74, 75, 78, 90, 95, 98, 100  
 Barber, 73, 75, 80, 89, 94  
 Barkly, 56, 59  
 Barlow, 32  
 Barnard, 3, 5, 6, 9, 13, 18, 30  
 Barnes, 10, 27, 28, 234  
 Barry, 257  
  
 Barrett (Birret, Berrett), 1-12, 14,  
   16-18, 20-25, 27, 28, 30-32, 34, 35,  
   37-39, 43, 45, 46, 50, 52-55, 59-61,  
   64, 65, 71, 82-84, 87-90, 92-95, 97,  
   98, 100-103, 105-118, 120-123, 125,  
   127-133, 135, 145, 146, 148-152, 156-  
   159, 161, 162, 164-167, 170, 171, 173,  
   204, 205, 208.  
 Barton, 13, 17, 19  
 Bartlett, 2-7, 9-12, 14, 16, 29, 32, 33,  
   35, 37, 39, 40, 43, 47, 51, 54, 58, 59,  
   76, 78-85, 90, 93, 94, 96, 98-100, 108,  
   238, 239, 257  
 Batt, 125  
 Bayley (Bailey), 36, 135, 138, 161,  
   163, 170, 190, 193, 195, 199, 211,  
   213-219, 222, 224-226, 231, 235, 237,  
   238, 242-245, 247  
 Beake (Bake, Bick), 1, 3, 4, 6, 9, 13,  
   22, 23, 30, 31, 33, 37, 38, 40, 41, 43,  
   45, 47, 55, 56, 60, 62, 66, 68, 71, 72,  
   74, 85, 90, 94, 96-99, 106, 110-112,  
   114-118, 126-133, 135-137, 139, 140,  
   142, 143, 146, 147, 149, 154, 159-165,  
   168-173, 178, 183, 184, 187-192, 194-  
   196, 199, 201-207, 210, 252.  
 Beale, 13, 15, 18, 42, 47, 51, 54, 57,  
   59, 61, 64, 66, 69, 72, 77, 86, 94, 96  
 (Beane), 8  
 Beard, 240  
 Beasant, 26-28, 31, 37, 40, 44, 61, 68,  
   69, 94, 171, 241  
 Beaumont, 234  
 Benger, 140-144, 165, 168, 173, 174,  
   178, 179, 196, 197, 200, 205, 209  
 Bennett (Binnitt, Bent), 4, 12, 14, 31,  
   51, 90, 145, 156, 242  
 Bewley (Buly), 4, 123, 124, 126, 127,  
   131-136, 153, 159, 162, 168, 170, 180,  
   184, 190, 191  
 Bird (Burde), 12, 14, 17, 18  
 Bishop (Bushoppe), 3-5, 7, 240, 247  
 Blackmore, 167  
 Blake, 20  
 Blakeney, 16  
 Bodman, 174  
 Bollen, 35  
 Bond, 6-19, 175, 258  
 Bonner, 98  
 Boucher, 240  
 Bowden (Boden), 146, 203  
 Bowen, 219

- Box, 169  
 Brachel, 179, 184, 234, 242, 243, 246,  
 247, 250, 251, 253, 254, 256, 257  
 Brackstone, 134, 135  
 Bradyne (Brading, Breden), 15, 21  
 Bradley, 215  
 Breretou, 175  
 Brewer, 17, 19, 22, 24, 25, 27, 31, 58,  
 67  
 Briant, 134, 145, 165, 180, 201  
 (Bridle), 145  
 Bridges, 176  
 Bright, 29  
 Broad, 6  
 Bromham, 238  
 Brook (Brucks, Brooks), 12, 37, 40,  
 43, 92, 93, 103, 105, 107, 155, 241  
 Browne, 2, 3, 9, 12, 16, 18, 22, 26, 28,  
 33, 61, 91, 255  
 Bruuff, 204  
 Brunnsden, 147, 174  
 Buckland, 57, 161  
 Buller, 58  
 Bungy, 34  
 Bunny, 34, 47  
 Burbidge, 180  
 Burchill, 215  
 Burden, 3, 5, 7-9, 12, 14-18, 21, 22, 24,  
 27, 30, 34, 39, 40, 48, 54, 65, 92, 144,  
 172, 211, 213-216, 218, 220, 222-258.  
 Burder, 209  
 Burges, 85, 91, 107, 116, 117, 125, 126,  
 133, 137, 139-141, 143, 146, 150, 161,  
 162, 167, 175, 178, 179, 200, 209, 230,  
 248, 253, 254, 257, 258  
 Burland, 22  
 Burry, 43, 171, 173, 202, 203, 205-207,  
 209, 210, 246, 247, 250, 251, 253,  
 254, 256  
 Bushell, 5  
 Butcher, 87, 88, 105, 108, 112, 125,  
 127-132, 134, 154, 156, 157, 159, 160,  
 164, 205, 228, 236, 241  
 Butler, 149  
 But, 237, 238, 240  
 Byng, 42, 45, 47-49, 51-56, 58, 59,  
 61-67  
 Byrche (Burche), 9, 11, 15, 29, 50,  
 52, 58  
  
 Cadbe, 241  
 Caines (Caimes), 90, 172, 173, 189,  
 191, 195-198  
 Carpenter, 7, 22, 173, 198, 199, 201,  
 203, 206  
 Carter, 184, 188, 190, 192, 200, 203  
 Carie, 7, 8  
 Catling, 21  
  
 Canning, 174  
 Certen, 18, 21  
 Chamberlain, 10-13, 15, 17, 20, 21, 26,  
 31, 34, 41, 49, 51, 53, 57, 62, 65, 68,  
 71-73, 79, 93-96, 183, 185, 186, 188,  
 190, 192, 194, 196, 198-200, 207, 209,  
 210, 225, 242  
 Chappell, 225  
 Chandler (Chanlor), 2, 4, 6, 7, 13, 16,  
 30, 35, 40, 70, 76, 79, 81, 82, 84, 86,  
 90, 92, 96, 99, 107, 115, 116, 145,  
 151, 153, 155, 157, 172, 174, 180, 190,  
 192, 194, 196  
 Charmer, 138  
 Cheevers (Chivers), 14, 25, 34, 39,  
 61, 145, 241  
 Cheek (Chick), 127-132, 135, 146, 156,  
 158, 161, 167, 170, 171, 173, 176,  
 179, 182, 184-186, 256  
 Chiffence (Chiffings), 210, 212-214,  
 216, 234  
 Choules, 174  
 Christopher, 5, 74  
 Christmas, 150  
 Churchhay, 215  
 Cicile, 2  
 Clack, 140-143, 168, 173, 177, 179, 181,  
 183, 185, 188, 210  
 Clefte, 208  
 Clement (Clemence), 3, 6-10, 13-16,  
 18, 24, 26, 28, 31, 34-36, 39-41, 43,  
 45-55, 57, 58, 60-62, 64, 65, 67-69,  
 72-74, 76, 78, 79, 81, 83-85, 91, 92,  
 94-99, 103, 109, 110, 114, 116, 118,  
 122, 123, 125, 127-129, 131, 132, 134,  
 140, 145, 146, 148-151, 153, 155-158,  
 162, 165, 167, 169, 172, 175, 182,  
 187, 192, 194, 198, 205, 210, 221,  
 239, 240  
 Cletford, 147  
 Cleverly, 172, 174.  
 Clifford (Clefford), 24, 44, 50, 52, 71,  
 73, 75, 77, 80, 82, 85, 100, 102, 104-  
 107, 113, 115-118, 131, 145, 146, 149,  
 156, 159, 166, 225, 240  
 Coast, 212, 216, 218  
 Cock (Cox), 140, 174, 216, 217, 221,  
 232, 245, 246, 250-252, 254, 255,  
 257, 258.  
 Cockerell, 90.  
 Cole (Coles), 152, 169, 247, 252  
 Colborne, 91  
 Coleman, 27, 74, 219  
 Collett, 2, 3, 16, 26, 96, 192  
 Collen (Collines), 8, 10, 23, 174, 254  
 Corderoy (Coldry, Codray, Cawdry),  
 82, 85, 87, 89, 90, 97, 99, 101-104,  
 106, 109, 110, 118, 121, 125-127,  
 130, 136, 139, 140, 142, 145, 146,

- 151, 154-156, 161, 165, 167, 168,  
 171, 172, 177, 182, 184, 188, 191,  
 192, 195, 199, 201, 203, 204, 207,  
 209, 210, 212-215, 220-224, 234, 238  
 Compton, 53  
 Cook, 87, 89, 97, 124-128, 132, 137,  
 139-143, 146, 147, 153, 158, 168,  
 171, 172, 177, 180, 183, 196, 227-  
 232, 234, 238, 241, 248, 251  
 Cooper (Cowper), 1, 16, 52, 90, 93,  
 102, 107, 108, 145, 160, 176  
 Cosens, 72, 74, 78, 81, 88, 101-104,  
 106, 109, 111, 112, 119, 120, 145,  
 148, 151-153, 155, 167, 231, 232,  
 238, 241, 242, 246-250, 254, 258  
 Coster, 253  
 Cotton, 219, 220, 224, 234  
 Coulstone, 143, 204  
 Coward, 132-134, 136, 137, 139, 141,  
 147, 160, 169, 171, 172, 185, 193,  
 196  
 Cowell, 14  
 Crasby, 90  
 Crawley (Craley), 2, 4, 5, 7, 9, 13, 17,  
 25, 91  
 Cripps, 59  
 Crocker, 43, 44, 63  
 Cromwell, 1, 2, 3, 5, 13  
 Crooke, 91, 106, 126, 146, 198, 221,  
 222, 256  
 Cuffe, 2  
 Cusse, 173  
 Cullimore, 226
- Dance, 53  
 Dawson, 174  
 Davies (Davis), 10, 12, 15, 16, 20, 35,  
 38, 40, 44, 52-54, 56-59, 62, 63, 67,  
 69, 81, 83, 90, 91, 93-95, 97, 100,  
 107, 113, 114, 116, 118, 130, 132,  
 134, 147, 151, 155, 158, 160, 161,  
 175, 202, 214, 222, 239, 240, 255,  
 258  
 Day, 169  
 Dean, 22, 108, 143  
 Diaper, 54, 90  
 Dick (Dyke, Dyckes), 9, 28, 29, 42-44,  
 70, 72, 74, 77, 79, 82, 84, 92, 97,  
 100, 107, 109, 110, 113, 115, 117,  
 120, 134, 135, 137, 138, 140-142,  
 145, 146, 149, 150, 153, 154, 164,  
 166, 167, 170, 172, 175, 177, 180,  
 187, 195-197, 200-202, 204-208, 224,  
 225, 235, 246, 248, 250-254, 257  
 Dowse (Dows, Doust), 170, 174, 176,  
 192, 194, 199, 200, 202, 205, 206,  
 209  
 Dobson, 61
- Dock, 147  
 Dodimede, 36  
 Dorchester, 34, 36, 40, 73, 90, 211,  
 212, 215-234, 229, 230, 234-238, 241,  
 243, 244  
 Dorsett, 152  
 Dough, 81  
 Downham, 45  
 Dowland, 242, 243  
 Draper, 139, 248  
 Drew, 142, 177, 233, 234, 239, 241,  
 244  
 Drewett, 124, 176, 206, 207, 209, 256,  
 257  
 Duck, 90, 218  
 Dunang, 2  
 Durgard, 125  
 Durnford (Dunford), 3, 59, 63, 75,  
 78, 80, 82, 84, 86, 89, 90, 94, 95,  
 101-106, 109, 110, 113-118, 120-125,  
 127-132, 142-150, 153-161, 164, 168,  
 169, 173-175, 177, 179, 181, 199-202,  
 206, 208, 229-231, 233, 238, 239,  
 241-246, 249, 250, 252, 255  
 Dyer, 57, 61, 222
- Earle, 46, 225  
 Earnlie, 16, 110-121, 144, 149, 153,  
 154, 212, 214, 216-223, 229, 238, 243  
 Eathall (Etwell), 3, 15, 30, 37, 39, 41,  
 45, 49, 53, 59, 61, 63, 90, 99, 100,  
 111, 112, 114-116, 150, 154, 158,  
 161, 216, 224, 243, 244  
 Eddes, 1  
 Edmonds, 18  
 Edwards, 12, 222, 224-227, 235, 257  
 Elye, 21, 23, 24, 27, 30, 35, 36, 58,  
 60, 64, 66, 69, 72, 78, 84, 86, 90, 91,  
 93, 97, 218, 222  
 Ellis, 170, 173, 174, 180, 182, 187, 192,  
 194, 199, 203, 205, 207, 208  
 Elford, 144, 160, 167, 213  
 Elnard, 154  
 Ettery, 147  
 Everett (Ewett), 5, 13, 14, 16, 18, 21  
 Evans (Evensen), 36, 67, 68, 72, 80,  
 92, 97  
 Eyles, 242  
 Eyre (Ayre, Eyres, Ayres), 222-224,  
 234, 243
- Fane, 14  
 Farre, 3, 11, 12, 18, 170  
 Farvis, 77, 97  
 Farmer, 34, 65, 67, 69, 90, 98, 139,  
 167, 178, 213  
 Feelde, 39, 213

- Feilding, 98  
 Ferret (Pherett), 85, 89-91, 98, 181, 183, 186, 187, 199, 255  
 Ferris, 46, 54, 62, 67, 123, 125, 126, 128-130, 132, 152, 165, 167, 168, 170, 173, 175, 176, 179, 191, 207, 255  
 Few, 90  
 Fettiplace, 213  
 Fiddler, 176, 186, 195, 196, 244, 247-257  
 Figes, 173  
 Filkes (Filokes, Feelks, Filx), 3, 5, 7, 10, 11, 15, 16, 21, 23, 24, 26, 27, 29, 37, 41, 43-45, 47-51, 53, 57-59, 62, 65, 72, 75, 77, 80, 83, 91, 93-97, 173, 239  
 Filpe (Philpe, Phelp), 8, 21, 22, 23, 25, 29, 30, 33, 36, 44, 47, 55, 90, 93, 95, 96, 211  
 Fishlock (Fishlake, Fishlick, Fishluck), 107, 121-123, 137, 138, 142, 145, 147, 152, 153, 156, 163, 165, 170, 171, 185, 186, 188-190, 201, 202, 204, 227, 241, 245, 247, 248, 253, 254, 257  
 Fisher (Fitcher), 55, 220  
 Flower, 27, 228  
 Florie, 8  
 Fowler (Vowler), 8, 36, 40, 55, 83, 86, 98, 110, 111, 114-116, 142-144, 169, 173, 175, 176, 178, 181, 184, 187, 189, 196  
 Fowle (Vowle), 2, 38, 40, 41, 45, 46, 49, 50, 52, 53, 61, 65, 70, 72, 74, 75, 79, 81-84, 88-91, 93, 95-98, 100-103, 105, 106, 108, 109, 111, 118, 121-123, 125, 126, 128, 130, 132-136, 138-140, 144-146, 148, 149, 154, 158, 159, 164-167, 169-171, 173-175, 178-180, 188, 190, 191, 195, 197, 198, 200, 201, 203, 205, 209, 232, 241, 243  
 Ford, 44, 118, 121, 133, 145, 147, 151, 162, 163, 170, 213  
 Francis (Frances), 3, 6, 7, 15, 18, 20, 21, 26, 40-42, 44, 47, 63, 64, 93, 241  
 Frankling (Frankland), 14, 19, 32, 173, 188, 193, 235, 241  
 Frawling (Frawlins), 215, 220, 221  
 Fyles, 4  
 Fricar (Fricker), 16, 20, 83, 146, 153, 250  
 Frost, 37  
 Fry, 171  
 Fullerton, 141, 175  
 Fullway, 6, 8, 16, 19  
  
 Gale (Galle, Geale), 6, 9, 13, 146, 147, 171, 188-190, 192, 194, 219  
 Gamon, 18  
  
 Gamber, 239  
 Gardener, 19, 175  
 Garrett, 176  
 Gemmings, 48  
 Gee, 136-138, 140, 144, 162, 167, 171, 172, 181, 183, 192, 195, 197-199, 206  
 George, 145  
 Gibbs, 170, 244, 246-248, 251, 255, 256  
 Giddings (Giddance, Gittens), 174, 175, 190, 208, 210, 227-232, 237, 238, 241, 246, 254-258  
 Gigbon, 12  
 Gilbert, 145, 163, 167, 241  
 Gillett, 257  
 Goddard, 30, 37, 43, 47, 48, 50, 54, 55, 62, 86-88, 90, 91, 97, 99, 100, 145, 149, 240  
 Goodman, 3, 4, 7-9, 12, 14, 20, 22, 24-26, 29, 31, 34, 36-38, 40-42, 44, 47, 48, 51, 53-56, 58, 59, 70, 88, 89, 91-97, 99, 106, 108, 110-116, 118, 121, 123, 127, 129, 130, 141-143, 145-148, 156-158, 161-163, 168, 175, 177, 179, 181, 183, 184, 186, 190, 201.  
 Goodall, 176  
 Godwin (Godden), 90, 171, 192, 194, 197-199, 224, 258  
 Gosling, 7, 19  
 Gough, 9-12, 14, 21, 26-42, 51, 54, 61, 94, 123  
 Gover, 169  
 Gowing, 14  
 Grant, 59, 172, 174, 185, 205, 207, 209, 210  
 Gray, 211-216, 218, 222, 224, 227-229, 235-237, 239-241, 255  
 Green, 23, 33, 62, 136-138, 141, 164, 167, 171, 172, 175, 181, 190-192, 194-206, 210, 221  
 Gregson, 214  
 Griffith (Griffin), 60, 90, 96, 100  
 Groves, 248  
 Guy, 211, 256  
  
 Hadrael, 257  
 Haines, 16, 242  
 Hailstone, 241  
 Hale (Halls, Hales), 199, 215-219, 253, 258  
 Hall, 36, 151, 211  
 Hammond, 146, 212  
 Hamling, (Hamlen), 26, 124-129, 135, 139-142, 165, 166, 168, 170, 173, 176, 181-183, 185, 186, 197, 200-204, 206, 251  
 Hampton, 1, 212  
 Hancoburgh (Hancobrough), 223, 225, 255  
 Hancock, 1, 4, 6, 211, 213

- Hands (Hannes), 81, 220  
 Hauley, 1  
 Hardine (Harden), 13, 162, 211, 214-218, 235, 236  
 Harmer, 99  
 Harper, 21  
 Harrison, 241  
 Harries (Harris), 3, 5, 7, 8, 11, 14, 15, 17-20, 22, 24-27, 29, 30, 33-35, 37, 38, 44, 45, 49, 50, 52, 55, 58, 61, 63-65, 90, 92, 98, 102, 108, 109, 174, 213, 238, 255  
 Harvest, 90, 213, 214, 241  
 Haslen (Hazeland), 122, 124, 126, 134, 135, 155, 169, 175, 212.  
 Hasell (Hazel), 9, 21, 23, 24, 29, 32, 36, 38, 41, 45, 49-53, 55, 56, 58, 63, 167, 172, 173, 191, 195, 205, 212, 215, 218, 221, 225-228, 235, 236, 238, 240, 241  
 Hayward, 13-15, 17, 20, 91, 167, 198, 201, 203, 207, 212, 213  
 Hawkins, 37, 66, 89, 98, 99, 109, 239  
 Head (Hedd), 11, 42, 60, 171  
 Heale, 29, 30, 213-215  
 Hedges, 14  
 Helps, 146  
 Herne, 234  
 Heskins, 215, 216  
 Hewett (Hiwett), 242, 245  
 Heyman, 257  
 Hickes, 53, 55  
 Hibberd (Hibbard, Hibbord), 2-6, 8, 11, 12, 15, 17-19, 22, 25, 27-29, 32-36, 39, 40, 44, 46, 48, 50, 53, 55, 58, 59, 64, 67, 69, 71, 73, 75, 76, 79, 85, 86, 89-91, 94, 95, 99, 100, 102, 104, 105, 107, 108, 111-113, 128, 129, 134, 136, 137, 139, 145, 147, 148, 150-152, 156, 157, 159, 161-164, 166, 168, 169, 172, 175, 178, 184, 187, 190, 192, 197, 199, 203, 206, 210, 233, 234, 240, 241, 244, 245, 247, 248, 250, 251, 252, 254, 256, 258  
 Higgins, 21, 42, 44-50, 53, 54, 59, 61-63, 65-67, 72, 97, 103, 107, 108, 112, 113, 120, 145, 146, 148, 149, 154, 155  
 Hillier (Hellier), 1-3, 9, 16, 18, 19, 37, 42-44, 46, 61, 63, 68, 132-139, 141, 147, 165, 170, 171, 178, 202, 241.  
 Hill, 9, 11, 22, 23, 30, 32, 34, 35, 38-40, 43, 44, 58, 60, 64, 66, 67, 69, 71, 73, 75, 89, 91-94, 96, 137, 173, 187, 191, 199, 213, 252, 253, 257  
 Hillman, 40, 229, 236  
 Hinwood, 12  
 Hinde, 242  
 Hindon (Hinton, Henton, Hunton), 7, 8, 15, 18, 33, 39, 168, 171  
 Hiscock (Hitchcock), 1-6, 8-11, 13-25, 27-41, 43, 44, 46-64, 66, 67, 69, 71-75, 77, 79, 80, 82, 83, 88-98, 101-105, 107-109, 112, 113, 115, 117-122, 129, 130, 133-143, 145-157, 159, 161-165, 167, 169-178, 181, 182, 185-191, 193-195, 197-201, 203-205, 207, 209, 210, 213, 240, 241, 246, 250, 251, 256  
 Hobbes, 71, 73, 75, 77, 80, 91, 97, 102, 103, 107, 109, 115, 125, 131, 150, 154, 156, 160, 171, 212, 213, 216, 225, 227, 228, 230, 233-235, 238, 239, 251  
 Hollidge, 186, 189  
 Holloway, 1, 2, 4-10, 12, 14-18, 21, 22, 24, 25, 30-32, 35, 37, 46, 48, 49, 52-54, 57, 58, 60, 62, 64, 65, 72-74, 76, 78, 80, 82, 85, 87, 90, 94, 100, 104, 105, 107, 109, 111, 114-117, 146, 149, 150, 152-155, 157, 159, 161, 225, 229, 239  
 Holme, 97  
 Hoode, 174, 211-214, 220, 234  
 Horte, 10, 17, 18, 124, 146, 154, 162, 216  
 Howler, 239  
 How, 245-247, 249-251  
 Humphreys, 60, 62, 65, 68, 73, 88, 91, 96, 99, 100, 102, 149, 215, 252  
 Hughes, 209, 249, 253  
 Hulbert, 36  
 Hunt, 171, 197, 241, 252, 258  
 Hunter, 13  
 Huntley, 7, 44, 71, 72, 74, 85, 86, 88-91, 94, 96, 98, 107, 111-114, 116-120, 122, 124-126, 128, 129, 142-147, 149-152, 158, 160, 162, 163, 167, 169, 171-173, 177-184, 187, 193, 195, 198, 203-205, 238  
 Hurde, 33  
 Hutchings (Hitchings, Hitchence), 29, 44, 91, 251-253, 256, 257  
 Hutton, 27  
 Huish, 180  
 Hyett, 215, 223, 230, 232, 234, 236, 237, 244, 245, 247, 248, 250, 251, 257  
 Inns, 70, 226, 227, 235, 243  
 Jacob, 225  
 Jacques, 141, 175, 246, 258  
 James, 166  
 Jarvis, 90, 92  
 Jefferes (Jeffery, Gefferay), 1, 16, 22, 41  
 Jenkins, 3

- Jennings, 136, 257  
 Jerads, 216  
 Jarins, 218  
 Jones, 8, 24, 47, 213, 227, 233, 239, 242, 254  
 Jordan (Jurden), 25, 27, 28, 34, 36, 43, 46, 50, 54, 55, 58, 59, 63, 92, 97, 108, 241  
  
 Keene, 222  
 Kibbel (Cabel), 178, 181, 185  
 Kent, 171, 213  
 Kemp, 3, 4, 6-9  
 Keepen (Kippinges, Keepence), 3, 36, 121, 145  
 King, 6, 12, 14, 15, 17-19, 22, 24, 28, 32, 45, 47, 51, 54, 57, 60, 61, 63, 64, 66, 76, 79, 93, 98, 125, 133, 143, 145, 155, 161, 166, 168, 169, 191, 233, 241, 244-249, 252, 253, 255-257  
 Kinman, 176  
 Kinninmond, 76, 88, 94, 95, 97, 100  
 Kite, 170, 174, 182, 184, 186  
 Knee, 5, 8, 10, 26  
 Knight, 91, 176, 222, 242, 257  
 Knowlman, 1, 2, 5, 7, 10, 11, 13, 14, 16-21, 23, 25-29, 32, 34, 35, 37, 38, 44, 48, 54, 56, 62, 63, 65-67, 69  
  
 Ladd, 90  
 Lane, 227, 228  
 Lanfeir, 3, 13, 15, 16, 18, 20-24, 27, 35, 46  
 Lanfield, 54  
 Lancaster (Loncaster), 12, 14, 21, 24, 25, 28, 30, 32, 34, 35, 42, 65, 66, 68, 69, 72, 93, 94, 167, 213, 221  
 Lamburn, 96, 227  
 Lavington, 73-76, 80, 84, 89, 90, 96, 168, 212, 213, 230  
 Lawes, 220  
 Lawrence, 169  
 Lazar, 6  
 Leigh (Ley, Lee, Lye), 137, 167, 174, 184, 199, 205, 207, 254  
 Lewis, 34, 171, 185, 186, 188, 189, 192, 194, 197, 211, 217, 224, 228, 229, 241  
 Linch, 216  
 Lloyd, 110, 211  
 Longford, 174  
 Longe, 2, 5, 6, 9, 11, 13, 37  
 Lord, 113, 114, 149  
 Love, 170  
 Lovier, 29  
 Lovelock, 73, 147, 229-233, 241, 244, 245, 247, 248, 251, 253, 255, 257  
  
 Loveday (Lowdye), 4, 6, 7, 11, 12, 18, 21, 24, 26, 45, 46, 50, 217, 218  
 Louyie, 8, 14  
 Lucas, 48, 173  
 Lunn, 109  
 London, 245  
 Lurgre, 37  
 Lydeard (Lideat), 212, 213, 230  
 Lyddal, 16, 28, 30, 39, 44, 61, 64, 91, 126, 127  
 Lyne, 28, 29, 234  
  
 Mackinter, 175  
 Mallable, 152  
 Manners, 176  
 Mannings (Manian), 48, 91, 147, 163, 175, 176, 193, 211, 213, 216, 218, 232, 233, 241, 245, 246, 249, 255, 257, 258  
 Marks, 77, 79, 81, 83, 149, 156, 161, 248, 258  
 Marchant, 63  
 Marton, 41  
 Marchmont, 240  
 Marsh (Maish), 173, 196, 201, 204, 207  
 Maslen (Maskling), 2-8, 10-12, 14, 16-18, 21, 22, 26-30, 32-35, 38, 39, 41, 42, 44-46, 48-64, 66-68, 70-81, 83-210, 226-232, 235-241, 245, 246, 249, 250, 255-257  
 Macklen, 229-231, 235, 236, 239-242, 244  
 Mason, 5  
 Massey, 171, 176  
 Master, 208  
 Matthews, 17, 20, 22-26, 38, 56, 61, 156, 164, 171, 174, 191, 212-214, 219, 258  
 Mattock, 52-54  
 Maton (Meaton), 42, 121, 123-126, 128, 153, 154, 160, 167, 173, 203, 205, 206, 208, 210, 253  
 Maundrell, 212, 214  
 Maye, 1, 4, 7, 90  
 Mayo, 175  
 Mead, 171  
 Meriweather, 42, 44, 46, 49, 51, 53, 58, 61, 63, 72, 77, 94, 96, 100, 130-133, 225, 241, 245-247  
 Merret (Merriot), 2, 5, 7, 9, 12, 14, 15, 17-20, 45, 64, 129, 131, 132, 134, 136, 138-144, 165, 168-180, 183, 184, 186, 189, 191, 196-200, 202, 208, 212, 213, 226, 236, 240, 245, 250  
 Methuen, 175, 193, 209, 258  
 Millard (Miller), 174, 207  
 Miles (Milles, Mills), 16, 24, 28, 32, 45, 48, 49, 51, 71, 76, 85, 93, 107, 128, 147, 175, 220, 254

- Michael (Mighell, Miell, Mile), 33,  
34, 40, 45, 47, 48, 51, 101, 102, 105,  
110, 112, 113, 123, 127, 129, 130,  
133, 137-140, 148, 149, 154, 156-158,  
164, 172, 175, 197, 198, 200-202,  
204-207  
Millington, 7, 9, 11, 14, 15  
Minty, 219, 240  
Mitchell, 257  
Moggridge, 68  
Monday, 173, 202, 203, 208  
Moore, 90, 119, 138, 176, 231, 245,  
248, 249, 255  
Moone, 14  
Morriss, 207  
Mortimer, 22, 146, 172, 241
- Naish (Nash), 62, 68, 71, 73-75, 78,  
80, 91, 93, 95, 99, 106, 108, 109, 111,  
113, 114, 116-118, 120, 121, 126, 127,  
129, 131, 133-139, 145-147, 151-153,  
155, 156, 158, 161-164, 166, 167,  
170-172, 175, 176, 189, 192, 196, 198,  
230, 232, 238, 239, 241, 246, 248-251,  
254-256, 258  
Nankeevil (Nankwell), 175, 210, 258  
Neale, 58, 60, 63, 219, 220, 228  
Neate (Knitt, Neght), 19, 20, 22, 26,  
27, 29, 31, 36, 38, 40, 41, 43, 47-49,  
51, 54, 55, 57-60, 68-70, 75, 76, 78-80,  
83, 86, 91, 93, 94, 98, 99, 102-105,  
107, 110, 118-129, 133, 135-138, 140-  
152, 153, 154, 157-162, 164, 166-173,  
175-177, 179, 181, 182, 184, 186-188,  
190, 192, 197, 199, 200, 203, 225, 226,  
231-233, 238-240, 242, 243, 246, 255  
New, 169  
Newman, 17, 19-21, 49, 52, 91, 170  
Newton, 47  
Nicholas, 1, 9, 13, 14, 16, 30, 33, 36,  
37, 39, 47, 50, 71, 73, 74, 77, 78, 87,  
88, 97, 100, 155, 167  
Noble, 108  
Norryse, 5, 232  
North, 168, 258  
Northey, 68  
Noyes (Noies), 2, 97, 208, 211-214,  
216, 217, 221-226, 234, 256, 257
- Ogden, 107, 108, 111  
Oglethorpe (Okenthorpe), 52, 56  
Offer, 168, 233, 242, 244, 245, 247-254,  
256-258  
Oram, 184  
Orchard (Archard), 232, 233, 247, 256  
Otton, 27  
Oven (Uvvon), 12, 219, 236
- Overton, 229  
Owen, 101, 112, 149
- Page, 8, 10, 29, 34, 47, 50, 55, 61, 64,  
172, 193, 195, 197, 200, 202, 204,  
206, 208  
Palmer (Palmore), 117, 142, 177, 184,  
194, 203, 223, 224, 234, 236-238, 256  
Parker (Pakker), 7, 10, 196, 223, 225,  
235-237  
Parry (Perry), 47, 52-54, 58, 73-76,  
78, 80-87, 89, 90, 95, 98, 101, 102,  
104-109, 112, 115-121, 123-136, 138-  
141, 143, 145-148, 150-152, 154-158,  
162-165, 168, 170-173, 177-183, 186,  
187, 191-193, 200-204, 209, 239, 240,  
242  
Parnell (Purnell), 211-213, 216, 219  
Parsons, 12  
Paticke, 107, 169, 256  
Patriarch, 241  
Paty, 70  
Pavy, 90  
Pearse, (Pierce) 5-20, 22, 24, 33, 37,  
40, 44, 64, 171, 172, 176, 177, 181,  
193, 194, 196-198, 201, 217-221, 223,  
225-228, 231, 233, 235-237, 240, 244,  
245, 255, 256  
(Peetie), 11  
Perrett, 135, 172  
Pickett, 90, 168  
Pickerill, 239  
Pie, 13  
Phipps, 241, 249  
Phelpe *v.* Filpe  
Pincott, 6, 7  
Pinnock, 252  
Piper, 169, 185  
Pherret *v.* Ferret  
Plank, 206, 254, 258  
Player, 218  
Poulton, 8, 22-26, 175, 212-220, 225,  
228, 229, 231, 232, 234-236, 238-240,  
242, 244  
Pool, 241  
Pope, 15, 17, 22, 26, 168, 170, 227,  
228, 236  
Popejoy, 170, 174, 176, 183, 186, 187,  
200, 206  
Pottinger, 2, 4, 6, 8, 9, 12, 14, 15, 17,  
18, 22, 36, 37, 45, 49, 50, 52, 53, 56,  
76, 78, 81, 82, 84, 86-89, 94-96, 100-  
103, 105-108, 110, 112, 114, 124,  
126, 127, 139, 141, 143, 144, 146,  
148, 150, 152, 153, 155, 156, 159,  
160, 165, 167-169, 172, 173, 175,  
177-179, 185, 192, 193, 195, 198,  
201-205, 208, 210, 224, 239, 240, 254

- Potter, 85, 86, 88, 108, 109  
 Ponten, 10, 13, 61, 171, 174, 182, 186, 188, 189, 191, 193, 195, 197, 199, 201, 202, 232, 245  
 Powell, 102-106, 108, 111, 145, 170, 202, 203, 239, 240  
 Prater, 7, 10, 64  
 Price (Preice), 120, 130, 160, 169, 170, 173, 190, 241  
 Prictor, 141, 142, 144, 168, 172-175, 177, 178, 183, 208  
 Prince, 3  
 Probarte (Proverbe), 40, 48  
 Provender, 1-3, 19, 21, 32, 33, 38, 43, 49, 66  
 Puckeridge, 256  
 (Puggar), 11  
 Pullen, 32, 123, 146, 148  
 Puttol, 10  
 Purser, 12  
 Pyle, 238  
 Pyke, 108  
 Pynsent, 104, 106-108, 112, 114, 115, 117, 119, 147, 150, 158, 159, 180, 241, 258  
  
 Ralph (Rolph, Roff), 136, 232, 238, 241  
 Rabbets, 38, 113, 115, 116, 173, 174, 188, 190, 194, 204, 207, 208  
 Randle, 192, 200, 208  
 Raymond, Rayman, Ryman, 211, 213, 216-221, 234, 235, 255  
 Rawkins, 213, 220  
 Reeves (Raves), 144, 167, 177, 203, 206, 207, 220, 246, 250, 251, 257, 258  
 Rebbeck, 207  
 Riche (Riches), 3, 6, 11, 24, 45, 48, 71, 92  
 Richards (Richardson), 13, 16, 19-21, 27-29, 31, 33-36, 40, 42, 47, 51, 54, 56, 57, 61, 62, 66, 87, 89, 90, 101-105, 108, 174, 250  
 Ricks (Reeks, Ricketts), 32, 157, 173, 240  
 Riggs, 165, 166  
 Rivers, 1, 2, 5, 18, 19, 23, 25, 29, 33, 35, 39, 50, 53, 55, 64, 67, 68, 71, 72, 74-76, 78, 87, 90-94, 96, 101-104, 106, 108, 109, 111, 113, 115-122, 124-126, 131, 133-145, 147-151, 154, 155, 157-160, 162-164, 167-169, 172, 176, 178, 180, 183, 187, 191-193, 195, 197, 198, 205, 207, 208, 222, 239, 251, 256, 257  
 Robbins, 46, 54, 57, 147, 171, 173, 176, 179  
  
 Roberts, 174, 207-209  
 Robertson, 235  
 Robinson, 228, 236  
 Rogers, 5, 7, 8, 11, 14, 16, 20, 28, 29, 32, 33, 130, 258  
 Rose, 46, 103, 125-127, 130, 132, 133, 135, 142, 143, 146, 160, 165, 169, 172, 174, 175, 177-179, 185, 189, 193, 195, 196, 199, 200, 202, 204, 206-209, 257  
 Ruddle, 4, 6, 10, 11, 14-16, 18-21, 23, 29, 30, 39, 42, 43, 45, 48, 51, 55, 57, 58, 61, 64, 65, 79, 81-83, 86, 89, 90, 95, 104, 106, 107, 109, 114, 144, 150, 151, 172, 176, 212, 214, 217, 219-224, 228-230, 233-237, 239, 240, 242, 244-246, 255  
 Rudman (Redman, Ridman), 90, 212-214, 219, 220, 222-225, 227-238, 241, 243-248, 255-257  
 Rumble, 170, 208  
 Rumming (Rumman, Roman, Roman), 118, 122, 146, 147, 151, 156, 213, 220, 252-254  
 Rumsey, 14, 15, 17, 18, 26-32, 35, 36, 38, 40, 43-47, 51, 52, 56-58, 62, 64, 66, 92  
 Rus (Russe), 1, 52, 113, 114, 118-121, 126-132, 134, 135, 137, 142-147, 150, 151, 153, 155-157, 161, 162, 165, 168-171, 174, 177-179, 181-185, 187-195, 197, 199, 200, 204, 208, 210  
 Russell, 68, 87, 91, 96, 107, 108, 112, 114, 116, 117, 119, 145, 147, 149, 150, 159, 162, 167, 191, 200, 239, 240  
 Rut (Rutty, Rutter), 54, 56, 59, 67, 69, 90, 91, 222, 249, 257  
 Ryall, 256  
 Rymell, 163  
 Rymer (Raymer), 113, 117, 145, 160, 238  
  
 Saintsbury (Sainsbury), 132, 133, 136, 145, 147, 181, 217, 244  
 Sain, 90  
 Samuel (Samwell, Samme), 176, 211, 219, 234, 235, 255  
 Sanders, 14, 147  
 Sawyer (Sayer), 253  
 Scot, 52, 222  
  
 Selfe, 71, 73, 182  
 Shale (Shaule), 227, 241  
 Shakerly (Shacolar, Sakoler, Shackler), 4, 6, 7, 10, 12, 13, 15-17, 23, 29, 30, 33, 36, 37, 39, 43, 47, 48, 51, 57, 61, 63, 65, 67, 68, 90, 91, 93-95, 211, 220  
 Sheldon, 110



- Sheepman (Shipman), 19, 23-25, 29-31, 48, 49, 53, 55, 56, 59, 62, 63, 66-68, 70, 75-77, 79, 81-85, 87-89, 93, 101, 109, 111, 113-116, 118, 120-126, 129, 131, 132, 134-136, 145-147, 149-155, 157, 158, 162, 164-166, 169-172, 174-176, 180-186, 188, 189, 191, 195-197, 199, 200, 202-206, 208, 245, 250, 252, 255  
 Shepherd, 22, 40, 205  
 Shepway, 137, 138, 247, 255, 256, 258  
 Shergold (Shirgall), 30, 36, 90, 220, 222, 223, 229, 230, 236, 237, 240, 241, 244, 245, 247, 252, 253, 256, 258  
 Shipton, 251, 252  
 Shorthose, 110  
 Simmonds, 22  
 Simes (Simmes), 4, 7, 10, 17-20, 23, 24, 26, 28, 29, 32-36, 38, 41, 48-50, 55, 56, 60, 66, 71, 91, 98-101, 103, 106, 113-115, 119, 133, 134, 145, 147, 148, 156, 161, 163, 166, 210, 213, 218, 258  
 Simpkins, 68-70, 92  
 Singer, 242  
 Skinner, 29  
 Slade, 187  
 Sloper, 1, 4, 11, 13, 14, 19-22, 43, 51, 52, 56, 59, 63-65, 174, 176, 185, 186, 258  
 Smale (Small), 17, 21, 23, 38, 59, 60  
 Smelt, 95  
 Smith (Smythe), 12, 13, 15-17, 19, 20, 23, 24, 31-34, 36-38, 41-44, 47-53, 55, 56, 58, 59, 61-66, 70, 72, 74, 77, 80, 82, 84, 89, 90, 92, 93, 95, 96, 98, 99, 102-106, 108, 110, 117, 119, 124, 145, 146, 148, 149, 151, 153, 154, 159, 163, 168, 173, 174, 184, 211, 219, 220, 225, 236, 237, 239, 242, 243  
 Sootie, 17, 18  
 South (Southey), 157, 225  
 Spackman, 167  
 Spencer, 1, 146, 233-234, 244, 249  
 Spicer, 45  
 Spicket (Spigot), 58, 214, 221, 234  
 Spince, 257  
 Spring, 222  
 Springall, 98  
 Springbatt, 76, 78, 79, 81, 86, 89, 90, 94, 95, 97-99, 121, 143-145, 148, 152, 153, 166, 169, 173, 174, 178, 179, 182, 187, 227, 237, 240  
 Springfoote, 47, 56, 62  
 Springford, 90, 165, 172, 239  
 Spreules, 132, 198, 206  
 Stagge, 2, 136, 138, 167  
 Stanstead, 236, 243  
 Stawbridge, 239  
 Stevens, 17, 19, 23, 31-33, 36-39, 43, 44, 46, 47, 49, 52, 54-56, 58, 60, 63, 64, 66, 68, 71, 72, 74-79, 81-92, 95-109, 111, 113, 115, 117, 119-121, 123-131, 146-151, 154, 155, 158-161, 164, 165, 171, 174, 175, 187, 206, 207, 209, 210, 213, 215, 233, 239-241, 248-252, 254, 255, 257, 258  
 Stile (Styles), 11, 176  
 Stone, 93  
 Stow, 257  
 Stoodley, 98-107, 110, 226, 235, 243  
 Stratton (Stretton, Strotten), 30, 31, 33, 37, 39, 42, 45, 47, 48, 51, 54, 57, 60, 61, 78, 80, 82-86, 88-90, 92, 93, 96, 98, 99, 101-103, 120, 122, 124, 148, 151-153, 155, 167, 183, 199, 241, 257  
 Stretch, 247  
 Stubbe, 20  
 Stuckle, 213  
 Sturton, 256  
 Strong, 221, 236  
 Sugar, 233  
 Summerby, 93  
 Sumner, 176  
 Sutton, 5, 6, 90  
 Swain, 211, 255  
 Swanborough, 22, 25, 28, 58, 63, 64, 66, 68, 70, 74, 78, 80, 82, 87, 90-93, 95-99, 107, 108, 110-116, 118-125, 127-129, 131-143, 146-150, 152-154, 156, 157, 159-162, 164, 166-171, 173-181, 183, 185, 186, 188-196, 199, 200, 202, 203, 205-210, 213, 219, 232, 240, 241, 249, 251, 257  
 Swatton, 169, 170, 173, 178, 180, 182, 184, 186, 188, 190, 193, 195, 201  
 Tackle, 172  
 Tailer, 13, 73, 109, 183, 226, 253, 258  
 Tarrant, 13, 47, 162, 165, 166, 175, 213, 216-222, 225  
 Talman, 255, 256  
 Tasker, 130-132, 134, 143, 144, 169, 172, 173, 182, 183, 185, 194, 196, 198, 200, 203-208, 210  
 Teague, 209  
 Tibball, 90  
 Tiler, 54, 129, 157, 158, 212, 213, 221, 257  
 Tilley, 91, 122, 132, 133, 135-137, 139, 146, 148, 152, 155, 156, 158, 167, 170, 171, 180, 182, 184-189, 191-193, 196, 197, 199, 201, 204, 233, 241, 242, 244, 246, 254  
 Tinker, 55, 66, 71, 73, 92, 96, 99, 109, 148, 154, 155, 239

- Tipp (Tipper), 1-10, 15, 16, 21-23, 25, 27, 29, 30, 34  
 Thornegate, 52, 54-56, 58, 60, 66, 67, 76, 80, 82, 87, 90, 95, 102, 103, 105, 109, 112, 148, 150, 154  
 Toomer, 258  
 Townsend, 3, 5, 10, 11, 15, 19, 29, 37, 231, 237, 241, 244  
 Trant (Trente), 4-9, 11, 15, 16, 19, 28, 30, 33-35, 37, 41, 44, 46, 50, 56, 63, 65, 66  
 Trasels, 212  
 Truman, 1, 4, 5, 11, 22, 127-129, 139-142, 144, 156, 168, 169, 171-173, 178, 180-183, 186, 187, 191, 195, 203, 208, 209  
 Trusler, 133  
 Tuck, 158  
 Tucker, 21, 22, 26, 28, 30, 32, 34, 37, 40, 43, 46, 60, 69, 71, 73, 87, 89, 91, 92, 98, 103-107, 112, 114-118, 121, 122, 124-126, 130-132, 136, 137, 140, 142, 144, 146, 151, 153, 154, 158, 159, 161-163, 166, 167, 169-171, 173-176, 178-186, 188-191, 193, 196, 198-200, 203, 204, 206-210, 220, 221, 226, 235, 239, 240  
 Turner, 164  
 Tweeny, 146  
 Tyddall, 16  
 Valentine, 145  
 Vincentius (Vincent, Vinson, Vince), 7, 9, 10, 15, 16, 176  
 Vinges, 18, 20, 22, 29  
 Wadworth, 202  
 Waite, 171, 231-233, 238, 248, 255  
 Walter (Waller), 1, 2, 9, 12, 59, 119, 172, 189  
 Want (Went), 8-10, 13-15, 17, 19, 20, 26, 27, 38, 39, 41-48, 50, 51, 53, 54, 56-58, 60, 65, 67, 76, 77, 79, 82, 84-87, 98, 99, 110  
 Ward, 219  
 Wartem, 5  
 Wathman, 12  
 Wattes, 1-3, 7-9, 12, 13, 20, 38, 238, 256  
 Way, 148  
 Webbe, 26, 41, 146, 215-218, 224, 225, 227, 235, 240, 241  
 Weeks, 39, 52, 76  
 Wells, 145, 209, 210, 229, 230, 232, 253, 254, 258  
 Weston (Wesson), 48, 51, 54, 76, 79, 83, 91, 121, 122, 131-134, 136-139, 141, 142, 144, 145, 147, 148, 158, 160, 164, 166-168, 170, 172, 175, 177-180, 182, 186-188, 191, 193-198, 202, 204, 247-251, 254, 256, 258  
 West, 140  
 Wheeler (Whiller), 89, 105, 145, 148, 174, 207, 209, 239, 257  
 Whiles, 22  
 White, 19, 31, 173, 176, 180, 205  
 Whitehead, 47  
 Whitewood, 203  
 Withers, 11, 12, 141-143, 168, 173, 174, 176, 177, 179, 183, 194, 196, 198, 199, 202, 216, 249, 250  
 Williams, 19, 27, 110, 149, 155, 173, 241  
 Willis, 33-35, 37, 41, 45, 50, 53, 56, 60, 61, 63-66, 68, 69, 76, 77, 80, 81, 83, 85, 87, 89, 92, 94, 95, 98, 104, 114, 116, 125-134, 137-144, 146, 151, 158, 161, 162, 165, 166, 168-170, 172, 174, 177-192, 194, 195, 213, 214, 221, 224, 234-236, 240, 257  
 Wilmot, 174  
 Wiltshire, 67, 112, 127, 129, 146, 147, 159, 253, 257  
 Widdows, 211, 215, 219, 220, 231, 233, 239, 242  
 Wimple, 11, 13, 16  
 Winter, 21  
 Wittchell, 174, 203, 204, 206, 210, 215-217, 220, 248, 251, 253, 254, 256-258  
 Witt (Witts), 215-224, 234  
 Wise, 184  
 Winchester, 235, 240  
 Wood (Woods), 16, 211, 244 *v.* Hood  
 Woodham, 188  
 Woodhouse, 225-227, 230, 231, 235, 236  
 Woodman, 147  
 Woodroffe, 125, 127, 128, 130-132, 134, 138, 146, 157, 158, 160, 161, 163, 167, 168, 170, 173, 174, 176, 180, 182, 184-186, 191, 194, 197, 200  
 Woorley (Worley), 19, 20, 23, 40, 52, 53, 56, 58, 59, 61, 63, 64, 67, 68, 90, 94, 96  
 Wordley, 96, 97  
 Workman, 14, 23, 34, 55, 62, 63, 65, 95  
 Wren, 14  
 Wright, 36, 38, 41, 45, 48, 51, 54, 58, 90, 94, 96  
 Yates (Yats, Atts, Gates), 122, 123, 125-127, 134, 135, 137-139, 145, 157, 161, 163, 164, 166, 167, 169, 171, 176-189, 198, 200, 214, 221-224, 226-228, 234-236, 240  
 Yeedney, 8-10, 12, 15, 17  
 Yeeds, 12  
 Young, 89, 108, 157, 240

## INDEX LOCORUM.

- Allcannings, 220, 221, 225, 239, 240,  
 255, 257  
 Alderton, 16  
 Alfriston, 242  
 Allington, 40, 41, 43, 46, 91, 97-99,  
 106, 108, 109, 111, 114, 115, 148,  
 149, 156, 167, 171, 239-241  
 Alrewas, 242  
 Alton, 169-172, 175  
 Avebury, 173, 175  
  
 Barford, 242  
 Beechingstoke, 176, 256  
 Bishop's Cannings, 108, 166-168, 170-  
 172, 174-176, 224, 239-241, 255-257  
 Bishop's Lavington, 257  
 Brinkworth, 240  
 Bristol, 241  
 Buckingham, 241  
  
 Calne, 145, 168, 219  
 Charlton, 146  
 Cherington (Chirton), 170, 171, 225,  
 256, 258  
 Chilmark, 176  
 Chiseldon, 176  
 Chitton, 176  
 Coate, 170, 224, 227, 235, 240, 241,  
 255  
 Collingbourne, 220  
  
 Desford, 243  
 Donhead, 242  
 Devizes, 169, 173, 175, 234, 235, 239-  
 241, 256, 257  
  
 Ely, 242  
 Etchilhampton, 99, 134, 138, 140, 144,  
 172, 174-176  
  
 Farwell, 6  
 Fullaway (Foulway), 173, 217, 220-  
 223, 226-228, 234, 235, 238  
  
 Great Bedwyn, 174  
  
 Hinton, 242, 258  
 Highworth, 174  
 Horton, 98  
  
 Inkipin, 239  
  
 Kilmington, 256  
  
 Leigh Delamere, 141
- Lawrence Waltham, 242  
 London, 242  
  
 Marlborough, 167  
 Market Deeping, 242  
 Market Lavington, 170  
 Marden, 167, 175, 240, 255, 257  
 Manningford, 123, 172, 256  
 Morpeth, 243  
  
 New Sarum, 173  
 Nether Wallope, 242  
 North Newton, 169, 171  
 North Bradley, 174  
 Northampton, 242  
 Nurstead, 156, 215  
  
 Owre Moigne, 91  
 Ogbourn, 174  
  
 Patney, 170, 255, 258  
 Pewsey, 168, 176, 221, 240  
 Poulshot, 256  
 Potterne, 98  
  
 Rendell Stenton, 242  
 Rowde, 145, 175, 176  
 Saresden, 242  
 Seend, 172, 239  
 Southwark, 243  
 Smithfield, 243  
 Stafford, 243  
 Stanton, 110, 167, 170, 171, 173, 175,  
 176, 181, 240, 255  
 Stert, 161, 176, 217, 219-222, 240,  
 255-257  
 Steeple Ashton, 257  
  
 Urchfont, 168, 170, 174, 176, 221, 225,  
 255-258  
 Uphaven, 256  
  
 Warwick, 243  
 Walcot, 174  
 Wedhampton, 257, 215  
 Wells, 58  
 Wilsford, 169, 170, 176  
 Winterbourn, 17  
 Wilcot, 256  
 Winchester, 35  
 Woodborough, 173, 176, 257  
 Wooton Rivers, 167  
 Worton, 239  
 Wroughton, 166-169



## Allcannings Parish Registers.

A parchment book, small folio, with cover endorsed, "No. 1 Register of Births, Marriages, and Burials from 1579 to 1651." The first three leaves are much injured by a hole through the centre.

The Register boke of Alc—— weddinges christenings —— there, so farre as they —— by anye former pap—— the same.

—— Elinor Hanley —— ..	..	in the yere of our Lord	
Robert Wattes & ——n Knowl ——	..	28 Nov.	
John Gefferay & Mary ——	..	— Nov.	
James Wattes & —— ..	..	30 Nov.	
Robert Tipper & Joan ——	..	30 Jan.	
Edward Nicholas & ——, mar.	..	3 Jan.	1578
Margaret, d. of John ——	..	eodem ano	
Edward, s. of Alex —— ..	..	— Jan.	"
Jana, filia Gulielmi (Rivers)	..	— Feb.	"
Henrie Hiscokes, ye ——	..	— Mar.	"
Edward Tipp, bur.	..	— —	"
Nicholas Eddes, bur.	..	— Aug.	"
Alsie Russe, bur.	..	— Sept.	"
Elizabeth Cowper, bur.	..	— Sept.	"
John Hollowaie, bur.	..	— Nov.	"
Marye Maye, bur.	..	— Nov.	"
Jane Barratt, bur.	..	— Nov.	"
Matthewe Russe, bur.	..	— Nov.	"

### INCIPIIT ANNUS Do. 1579.

Thomas Waller & —— Hampton, mar.	..	11 Nov.	1579
—— ancok & Faith Beacke, mar.	..	— Jan.	"
—— Margaret Provender, mar.	..	— Feb.	"
John Cromwell & Elizabeth Hiscokes, mar.	..	— Feb.	"
Thomas, filius (Richard) Truman, bap.	..	10 Oct.	"
Anna, filia Morice Tipper, bap.	..	3 Dec.	"
Jane, filia ——, bap.	..	13 Sept.	"
——, ——, bap.	..	11 Jan.	"
——, ——, bap.	..	— Jan.	"

— Birrett, bap.	..	..	..	20 Jan.	1579
— Spenser, bap.	..	..	..	—	..
—, filia Rici, baptizata	..	..	..	21 Feb.	..
—, Johan F., baptizatus	..	..	..	4 Mar.	..
—, Johan B., baptizata	..	..	..	21 Feb.	..
John, filius —, bap.	..	..	..	6 July	1578
Edeeth Hiscokes, filia Johannis, baptizata	..	..	..	12 Oct.	..
(Marian) Sloper, filia —, bap.	..	..	..	4 May,	1579
(Maslin), filia Johannis, bap.	..	..	..	15 May	..
— Hellier, filia Thomæ, bap.	..	..	..	9 Feb.	..
Agnes Rivers, filia Gulielmi Rivers, bap.	..	..	..	15 Feb.	..
William, filius Roberti Wates, bap.	..	..	..	20 Mar.	..
Joan T —, bur.	..	..	..	24 Apr.	..
— —, bur.	..	..	..	26 May	..
— — Hollowaye, mar.	..	..	..	—	1580
Thomas —, mar.	..	..	..	—	..
William —, mar.	..	..	..	—	..
William —, mar.	..	..	..	—	..
Richard — Thomas, mar.	..	..	..	—	..
Thomas —, mar.	..	..	..	—	..
Robert Collett, mar.	..	..	..	—	..
Margaret Crom —	..	..	..	29 Sept.	..
William the sonne of —, bap.	..	..	..	8 Oct.	..
Richard Knowlman, filius —	..	..	..	20 Oct.	..
Robert Masling, filius Jacobi, bap.	..	..	..	— Nov.	..
Edeeth Browne, filia Thos., bap.	..	..	..	eodem die	..
Christopher Masling, bap.	..	..	..	8 Mar.	..
George Provender, bur.	..	..	..	12 Apr.	..
John Hiscokes, bur.	..	..	..	17 Apr.	..
Edeeth Tipper, bur.	..	..	..	29 Jan.	..

## INCIPIT ANNUS DO. 1581.

Morice Tipper & Elizabeth Cicile, mar.	..	..	..	2 Oct.	1581
Jeffere Pottenger & Marie Noies, mar.	..	..	..	24 Oct.	..
William Bartlett & Anne Cuffe, mar.	..	..	..	25 Nov.	..
William Merrett & Margaret Fowell, mar.	..	..	..	28 Oct.	..
Henricus, filius Johannis Hibbord, bap.	..	..	..	27 Mar.	..
William Long, filius pastoris, bap.	..	..	..	9 Apr.	..
Jeffere Dunang, bap.	..	..	..	14 May	..
Joane Waller, filia Thomæ, bap.	..	..	..	11 June	..
John, filius Henrici Craleye, bap.	..	..	..	14 Jan.	..

Bendicus Townsende, filius Edwardi, bap.	..	14 Jan.	1581
Edeeth Riche, filia Michaelis, bap.	..	5 Feb.	"
Jane Kempe, bap.	.. ..	15 Feb.	"
Elizabeth Harries, filia Ric., bap.	.. ..	15 Feb.	"
Else Bishoppe, bur.	.. ..	27 Feb.	"
Joane Berrett, bur.	.. ..	— —	"
Richard Burden, the elder, bur.	.. ..	— —	"
Robert Collett, bur.	.. ..	25 Nov.	"
Thomason Eathall, bur.	.. ..	6 Nov.	"
Maud Jenkins, bur.	.. ..	25 Feb.	"

INCIPIT ANNUS DO. 1582.

"This yeare had noe weddinges in Alcaninges."

Susan Wattes, filia Jacobi, bap.	.. ..	8 —	1582
Agnes Cromwell, filia Johannis, bap.	.. ..	— —	"
Thomas Harries, filius Christ.	.. ..	— —	"
Thomas, filius Ric. Birrett, bap.	.. ..	— —	"
An Godman, filia Johanis, bap.	.. ..	— —	"
Katerine Tipper, filia Maurice	.. ..	— —	"
Joane, filia Johanis Frances	.. ..	— —	"
Robert Hibbord, bap.	.. ..	— —	"
An Lanfeere, bap.	.. ..	— —	"
William Kempe, filius Thomæ	.. ..	— Nov.	"
Joane Barnard, filia Johannis, bap.	.. ..	25 Nov.	"
Edeeth, filia Roberti Wattes, bap.	.. ..	— Dec.	"
William Filokes, filius Johanis, bap.	.. ..	— Jan.	"
Margaret Hiscokes, filia Richardi, bap.	.. ..	— Feb.	"
John Masling & Thomson, filii —	.. ..	17 Mar.	"
John Bartlett, bur.	.. ..	— —	"
Joane Farre, bur.	.. ..	— —	"
Thomas Farre, bur.	.. ..	— June	"
Else Prince, bur.	.. ..	1 July	"
Christopher Masling, bur.	.. ..	2 July	"
John Beake, bur.	.. ..	27 July	"
Thomson Masling, bur.	.. ..	26 Mar.	1583
Richard Harries, bur.	.. ..	25 Sept.	"
Edmond Bartlett, bur.	.. ..	13 Jan.	"
William Clement & Margaret Chanlor, mar.	.. ..	2 Nov.	"
John Dornford & Katerine Provender, mar.	.. ..	13 Jan.	"
Thomas Helliior, filius Thos., bap.	.. ..	25 Mar.	"
Thomas Browne, filius Thos., bap.	.. ..	codem die,,	"

Wilmus Masling, filius Gulielmi, bap.	..	21	Apr.	1583
William, s. of Richard Sloper, bap.	..	2	June	"
Edeeth [Fyles], filia Ric., bap.	..	21	June	"
Thomas Hibberd, filius Johannis, bap.	..	15	Aug.	"
William, s. of Wm. Hiscockes, bap.	..	—	Nov.	"
Richard —, bap.	..	2	Nov.	"
—, d. of Nicholas Hollowaye, bap.	..	—	Nov.	"
— Maye, filia Thomæ, bap.	..	21	Dec.	"
Joane, filia Thomæ Truman, bap.	..	20	Dec.	"
— —, bap.	..	12	Jan.	"
Elizabeth [Tipper], bap.	..	15	Mar.	"
— —	..	—	Mar.	"
Jefferie —	..	—	Mar.	1584
Edeeth —	..	—	June	"
Elizabeth —	..	—	Aug.	"
Jefferie —	..	—	Sept.	"
Thomason —	..	—	Nov.	"
John, s. of —, bap.	..	4	Jan.	"
John, s. of —, bap.	..	28	Jan.	"
Avis Pottinger, —	..	—	Jan.	"
John, filius Roger	..	30	Jan.	"
John Trent & —, mar.	..	22	June	"
Thomas Byshoppe & Elizabeth Rudle, mar.	eodem die,			"
John Bartlett, bur.	..	19	July	"
Alexander Hibbord, bur.	..	18	July	"
John Crawley, bur.	..	3	Nov.	"
James Masling, bur.	..	15	Nov.	"
Giles Hiscockes, bur.	..	—	Dec.	"
Elizabeth Barrett, bur.	..	16	Jan.	"
INCIPIT ANUS DO. 1585.				
Agnes Bennett, bur.	..	11	Apr.	1585
Elizabeth Beake, bur.	..	18	Feb.	"
Else Bewley, bur.	..	21	Mar.	"
John Godman, filius Johanis, bap.	..	18	Apr.	"
Edeeth Kempe, bap.	..	18	Apr.	"
William Trent, filius Johanis, bap.	..	—	May	"
William Chanlor, filius William, bap.	..	19	June	"
William Simes, filius Wm., bap.	..	5	Sept.	"
Richard Shakerley, bap.	..	10	Oct.	"
Joane Lovedaye, bap.	..	15	Oct.	"



Joane Barnard, bap.	.. ..	20 Oct.	1585
Robert Truman, bap.	.. ..	7 Nov.	"
Jane Tipper, bap.	.. ..	25 Dec.	"
Margaret, filia Philippi Harries, bap.	.. ..	10 Jan.	"
Katherina, filia Nic. Hollowaye, bap.	.. ..	— —	"
Edeeth, filia Johannis Hibbord, bap.	.. ..	17 Apr.	1586

"Were had no weddinges for the yeare of our Lorde."

INCIPIIT ANUS DO. 1586.

Robert (Hoodd) & Alsie Peerse, mar.	.. ..	15 Oct.	1586
John Hiscockes & Marye Bartlett, mar.	.. ..	31 Oct.	"
Robert (Knee—and) & Mary	.. ..	31 Oct.	"
Thomas Barrett & —, mar.	.. ..	3 —	"
Edward Merrett, filius Wm., bap.	.. ..	— —	"
Anna Crawley, filia Ricardi, bap.	.. ..	17 —	"
John Hicockes, filius Ric., bap.	.. ..	— July	"
Maria Cromwell, filia Johan, bap.	.. ..	14 Oct.	"
William, s. of Christopher, bap.	.. ..	12 Feb.	"
Susan Mason, filia Thomæ, bap.	.. ..	— Feb.	"
Margeria Fylkes, filia Johan, bap.	.. ..	3 Mar.	"
Richard Barrat, filius Thomæ, bap.	.. ..	8 Mar.	"
Edeeth Harries, filius Wm., bap.	.. ..	12 Mar.	"
Susan, filia Thomæ Byshoppe, bap.	.. ..	19 Mar.	"
Thomazon Burden, bur.	.. ..	8 Apr.	"
John Cromwell, bur.	.. ..	28 Nov.	"
Richard Hiscockes, bur.	.. ..	1 Dec.	"
Robert Burden, bur.	.. ..	21 Dec.	"

INCIPIIT AN'US DO., 1587.

Thomas Masling & Margaret Rivers, mar.	.. ..	16 May	1587
Thomas Wartem & Agnes Bushell, mar.	.. ..	12 June	"
Matthewe Barrett & Alsie Norryse, mar.	.. ..	12 June	"
Robert Sutton & Katerine Townsen, mar.	.. ..	29 June	"
George Ewat & Annes Burdon, mar.	.. ..	24 July	"
Richard Peerse & Annes Knowlman, mar.	.. ..	20 Nov.	"
John Long & Joane Trant, mar.	.. ..	29 Jan.	"
John & Susan, children of Morice Tipper, bap.	.. ..	6 Mar.	"
Katerina Rogers, filia Wm., bap.	.. ..	6 June	"
Anna Hiscocke, filia Johannis, bap.	.. ..	29 July	"
William Truman, filius Thos., bap.	.. ..	2 Sept.	"
William Barratt, bap.	.. ..	10 Sept.	"
James Masling, filius Thomae, bap.	.. ..	14 Oct.	"

Joane Sutton, filia Roberti, bap. ..	..	21 Oct.	1587
Margaret Chanlor, <i>alias</i> Peerse, bap. ..	..	15 Nov.	"
Joane, d. of William Masling, bap. ..	..	30 Nov.	"
Maria, d. of John Trente, bap. ..	..	4 Feb.	"
Elizabeth Kempe, bap. ..	..	21 Mar.	"
Margerie Shakerley, bur. ..	..	26 Apr.	"
Annes Bond, bur. ..	..	13 May	"
John Masling, bur. ..	..	— May	"
Elizabeth —, bur. ..	..	18 June	"
Thomazon — ..	..	9 July	"
Christian --- ..	..	19 Sept.	"
Thomas P— ..	..	29 Oct.	"
Thomas — ..	..	13 Nov.	"
Annes Hiscokes ..	..	16 Nov.	"
John Hollowaie, bur. ..	..	17 Nov.	"
William Broade, bur. ..	..	22 Nov.	"
Richard Beacke, bur. ..	..	6 Dec.	"
Alsie Barrett, bur. ..	..	22 Dec.	"
John Hiscokes, bur. ..	..	2 Dec.	"
Alice Kippinges, bur. ..	..	18 Feb.	"
Joane, of Farwell, bur. ..	..	18 Feb.	"
Ezabell Fullwaie, bur. ..	..	28 Feb.	"
William Lazar, bur. ..	..	7 Mar.	"

## INCIPIT AN'US DO. 1588.

Thomas Gale & Edeeth Ruddle, mar. ..	..	9 Dec.	1588
Thomas Pincott & Edeeth Peerse, mar. ..	..	8 Jan.	"
William Ritch, bap. ..	..	8 May	"
William Pottinger, filius Galf, bap. ..	..	19 May	"
William, s. of Wm. Frances, bap. ..	..	15 Sept.	"
Joane Loveday, the younger filia Guli., bap. ..	..	21 Sept.	"
Antonie, s. of William Cleament, bap. ..	..	4 Dec.	"
Anne Sutton, filia Roberti, bap. ..	..	6 Jan.	"
Avelen Barnard, bap. ..	..	9 Feb.	"
Marie Masling, bap. ..	..	27 Feb.	"
John Kinge, bap. ..	..	2 Mar.	"
Elizabeth Hiscockes, filia Wm., bap. ..	..	7 Mar.	"
Richard Hibbard, filius Johanis, bap. ..	..	9 Mar.	"
Joane Tipper, filia Morice, bap. ..	..	16 Mar.	"
Christian Longe, bap. ..	..	22 Mar.	"
Poore Alice, bur. ..	..	20 Apr.	"

Matthew Barratt, bur.	..	..	..	8 June	1588
Jane Chanlor, <i>alias</i> Peerse, bur.	..	..	..	15 July	"
Edeeth Frances, bur.	..	..	..	15 July	"
William Wattes, bur.	..	..	..	10 Aug.	"
Anne, w. of Wm. Bartlett, bur.	..	..	..	7 Sept.	"
Henry Simmes, filius Wm., bur.	..	..	..	12 Oct.	"
Annes Simmes, w. of Wm., bur.	..	..	..	24 Oct.	"
Alice Maye, bur.	..	..	..	2 Dec.	"

## INCIPIT ANNUS DO. 1589.

John Chanlor & Alice Gosling, mar.	..	..	..	19 Apr.	1589
Richard Parker & Edeeth Bartlett, mar.	..	..	..	9 June	"
John Carpenter & Joane Rogers, mar.	..	..	..	11 Aug.	"
Harrie Godman & Margerie Knowleman, mar.	..	..	..	— Aug.	"
Thomas Carie & Purnell Holloway, mar.	..	..	..	— Oct.	"
Jasper Prater & Elizabeth Bart—, mar.	..	..	..	— Feb.	"
John Vincentius & Edeeth Craley, mar.	..	..	..	— July	"
Richard Hunton & M—	..	..	..	— Oct.	"
William Allen & Elizabeth —	..	..	..	3 Nov.	"
Maria Bushoppe, filia Tho., bap.	..	..	..	6 Apr.	"
Avelen Chanlor, <i>alias</i> Peerse, bap.	..	..	..	24 May	"
Grace Merott, bap.	..	..	..	30 May	"
William Pinkott, bap.	..	..	..	8 June	"
Margerie, d. of Wm. Harries, bap.	..	..	..	11 June	"
Robert, s. of John Filkes, bap.	..	..	..	31 Aug.	"
Thomas Trent, filius Johannis, bap.	..	..	..	12 Oct.	"
Margaret, d. of John Godman, bap.	..	..	..	7 Dec.	"
Edeeth Carye, filia Tho., bap.	..	..	..	7 Dec.	"
William Rogers, filius Wm., bap.	..	..	..	12 Dec.	"
Nicholas Peerse, bap.	..	..	..	7 Feb.	"
Richard, s. of William Masling, bap.	..	..	..	7 Mar.	"
Edward, s. of John Shakerley, bap.	..	..	..	14 Mar.	"

## INCIPIT ANNUS DO. 1590.

John Burden & Edeeth Huntley, mar.	..	..	..	3 Nov.	1590
Katerine Wattes, filia Jacobi, bap.	..	..	..	27 June	"
William Carye, filius Ric.	..	..	..	29 June	"
Dorothie Tipper, bap.	..	..	..	3 July	"
Thomas Millington, bap.	..	..	..	21 Oct.	"
Margaret Clement, bap.	..	..	..	8 Nov.	"
Maria Pakker, bap.	..	..	..	28 Nov.	"
Richard Lovedaye, bap.	..	..	..	11 Dec.	"

Margarett Louyie, bap.	..	..	..	24 Dec.	1590
Samuel Knee, bap.	..	..	..	6 Jan.	"
William Cleament, bap.	..	..	..	7 Feb.	"
Edward Birrott, bap.	..	..	..	14 Feb.	"
Thomas Pottinger, bap.	..	..	..	28 Feb.	"
John, s. of John Hiscockes, bap.	..	..	..	6 Mar.	"

## INCIPIT ANNUS DO. 1591.

Jeffere Hibbard & Margarett Burdon, mar.	..	..	..	8 May	1591
Edward Jones & Anne Florie, mar.	..	..	..	13 July	"
Thomas Polton & Christian Hiscockes, mar.	..	..	..	6 Oct.	"
George Barratt & Joane Burden, mar.	..	..	..	23 Oct.	"
Simon Fulwaye & Joane Peerse, mar.	..	..	..	20 Nov.	"
Richard [Trant] & — Harries, m.	..	..	..	22 Nov.	"
Abigail Kempe, bap.	..	..	..	10 Apr.	"
Elizabeth [Beane], filia Johan, bap.	..	..	..	19 May	"
Thomas, s. of Thomas Masling	..	..	..	4 June	"
Elizabeth Trent, filia Johan, bap.	..	..	..	23 Oct.	"
Elizabeth Yeedney, bap.	..	..	..	2 Nov.	"
Joane Peerse, bap.	..	..	..	17 Nov.	"
Katerine Wattes, d. of Robert	..	..	..	2 Jan.	"
Robert Harries, filius Wm., bap.	..	..	..	6 Jan.	"
Joana Hunton, bap.	..	..	..	20 Jan.	"
Elizabeth Godman, filia Johan, bap.	..	..	..	30 Jan.	"
Margarett Masling, filia Wm., bap.	..	..	..	6 Feb.	"
Thomazon Fowler, bap.	..	..	..	26 Feb.	"
Kateryne Filpe, filia Johannis, bap.	..	..	..	27 Feb.	"
Mary Polton, bap.	..	..	..	19 Mar.	"
Abigaile Kemp, sep.	..	..	..	1 Aug.	"
Elizabeth Harries, vidua, sep.	..	..	..	24 Aug.	"
William Collines, bur.	..	..	..	27 Aug.	"
Margarett Holloway, bur.	..	..	..	19 Nov.	"
Edeeth Carye, bur.	..	..	..	6 Feb.	"
Jane Tipper, bur.	..	..	..	6 Feb.	"
Margerie Went, bur.	..	..	..	8 Mar.	1592
Marye Tipper, d. of Morice, bur.	..	..	..	16 Mar.	"

## INCIPIT ANNUS, 1592.

Thomas Page & Elizabeth Jones, mar.	..	..	..	22 Apr.	"
William Fullwaye, bap.	..	..	..	9 Apr.	"
Robert Rogers, bap.	..	..	..	22 Apr.	"
Edward & William Typper, bap.	..	..	..	30 Apr.	"

Robert, s. of Wm. Cleament, bap. . . . .	6 May	1592
Jana Bankes, filia Robert . . . . .	7 May	"
William, s. of Wm. Merrett, bap. . . . .	30 May	"
Lawrence Kempe, bap. . . . .	22 June	"
Marye Millington, bap. . . . .	2 July	"
Anthony Bartlett, s. of Wm., bap. . . . .	30 July	"
William Berrett, s. of George, bap. . . . .	25 Aug.	"
Edward Dicke, s. of E. D., bap. . . . .	24 Dec.	"
John Vincent, s. of J. Vinc., bap. . . . .	24 Dec.	"
William, s. of Richard Longe, bap. . . . .	12 Jan.	"
Margarett Barnard, bap. . . . .	3 Jan.	"
James Went, s. of R. W., bap. . . . .	4 May	"
Thomas Holloway, bur. . . . .	25 July	"
Thomas Berrett, bur. . . . .	19 Aug.	"
Edward Berrett, bur. . . . .	23 Sept.	"
Robert Nicholas, bur. . . . .	8 Sept.	"
Matthew Barret, bur. . . . .	5 Jan.	"

## INCIPIT ANNUS DO. 1593.

William, s. of John Hiscockes, bap. . . . .	8 Apr.	1593
Richard, s. of Jeramy Cleament, bap. . . . .	16 May	"
William & Timothy Waller, sonnes of Thos., bap. . . . .	25 June	"
Adam & Mary Wattes, children of Robert, bap.	15 July	"
Morice Typper, bap. . . . .	15 Aug.	"
Elizabeth Byrche, bap. . . . .	14 Sept.	"
Katerine Gough, bap. . . . .	29 Sept.	"
Thomazon Clement, bap. . . . .	30 Sept.	"
George Barratt, filius Thos. B., bap. . . . .	9 Nov.	"
Jeramie, s. of William Peerse, bap. . . . .	23 Dec.	"
Marye, d. of John Godman, bap. . . . .	27 Feb.	"
George Yeedney, filius Edwardi, bap. . . . .	3 Mar.	"
Jane Pottenger, filia Galf., bap. . . . .	24 Mar.	"
John, s. of John Beacke, bap. . . . .	24 Mar.	"
Edmond Gale & Rebecka Helliior, mar.	30 Apr.	"
James Browne & Annes his wife, mar.	13 Oct.	"
Henry Hill & Margaret Burden . . . . .	5 Nov.	"

## INCIPIT ANNUS DO. 1594.

Edward, filius Thomæ Millington, bap. . . . .	7 Apr.	1594
Edeeth, filia Ricardi Crawley, bap. . . . .	7 Apr.	"
Richard, filius Johannis Trant . . . . .	14 Apr.	"

John, filius Johanis Shakerley, bap.	..	24 Apr.	1594
William, filius Wm. Hiscockes, bap.	..	12 May	"
Joane, filia Richardi Knowlman, bap.	..	19 May	"
Ana, filia Thoma Masling, bap.	..	29 May	"
Richard, filius Wm. Bartlett, bap.	..	14 July	"
Adrian, filia Ric. Birrett, bap.	..	20 Aug.	"
Maria, filia Wm. Knowlman, bap.	..	15 Sept.	"
William, filius Georgii Ponten, bap.	..	eodem die	"
William, filius Antonii Birrett, bap.	..	18 Oct.	"
John, filius Wm. Clemment, bap.	..	20 Oct.	"
Rebecka Tipper, bap.	..	5 Jan.	"
Margarat, filia Georgii Birrett, bap.	..	15 Feb.	"
Cicill Want, filia Ric., bap.	..	15 Mar.	"
Thomas Parker & Joane Hollowaye, mar.	..	25 June	"
Nicholas Ruddle & Marie Filckes, mar.	..	8 July	"
William Ashawe & Joane Collinges, mar.	..	4 Nov.	"
Thomas Puttoll & Marie Simes, mar.	..	18 Nov.	"
Edward Townsend & Elizabeth Davies, mar.	..	19 Jan.	"
Robert Barnes & Ane Chamberlain, mar.	..	1 Mar.	"
Giles Bartlett, bur.	..	8 Apr.	"
Richard Hiscocke, bur.	..	15 Apr.	"
John, filius Barthol. Prater, sep.	..	5 May	"
William, s. of Wm. Hiscockes, bur.	..	22 May	"
Thomazon Gough, bur.	..	9 June	"
Jeramie, filius Wm. Peerse, bur.	..	10 June	"
Edward Yeedney, bur.	..	24 Sept.	"
Thomas Horte, bur.	..	7 Oct.	"
Joane Parker, bur.	..	10 Dec.	"
William Simes, senior, bur.	..	29 Dec.	"
John, s. of Morice Typper, bur.	..	6 Feb.	"
Joane Tipper, bur.	..	16 Feb.	"
Margarett, d. of George Berrett, bur.	..	8 Mar.	"
Adria, d. of Richard Birrett, bur.	..	10 Mar.	"
INCIPIT ANNUS DO. 1595.			
Fayth, d. of John Vincentius, bap.	..	21 Mar.	1595
Edward, s. of Nicholas Ruddle, bap.	..	4 Apr.	"
Edward Ruddle, bur.	..	25 Apr.	"
Robert Knee, bur.	..	28 Apr.	"
Jeffery, s. of Thomas Page, bap.	..	22 Apr.	"
Joane, d. of Edward Townsend, bap.	..	23 Apr.	"

Frances Gough, bap.	..	..	..	1 May	1595
Joane Lowdye, bur.	..	..	..	4 May	"
Joane Townsend, filia Edw., bur.	..	..	..	7 May	"
Richard, s. of Tho. Truman, bap.	..	..	..	10 June	"
Edward Rogers, s. of Wm. R., bap.	..	..	..	15 June	"
Marye, d. of Michell Ryche, bap.	..	..	..	29 June	"
John, s. of Wm. Hiscockes, bap.	..	..	..	10 July	"
Thomzon, d. of Jeffere Hibord, bap.	..	..	..	8 Sept.	"
William, s. of Henrie Hill, bap.	..	..	..	8 Sept.	"
Joane Filkes, bur.	..	..	..	23 Sept.	"
John Harries & Marie Harries, mar.	..	..	..	6 Oct.	"
Margaret Filkes, filia John, bap.	..	..	..	18 Oct.	"
Kateryne Chamberlen, bur.	..	..	..	19 Nov.	"
Richard Stile & Joane Birrett, mar.	..	..	..	20 Nov.	"
Anes, d. of Edeeth Hiscockes, a bastard, bap.	..	..	..	8 Sept.	"
Henrie Hiscockes & Margerie Stile, mar.	..	..	..	3 Dec.	"
Elizabeth, d. of John Hiscockes, bap.	..	..	..	17 Dec.	"
Thomas, s. of Antonie Wimble, bap.	..	..	..	21 Dec.	"
Antonie Wimble & Carie Rich, mar.	..	..	..	10 Jan.	"
Edeeth, d. of Wm. Peerse, bap.	..	..	..	30 Jan.	"
Joane, d. of John Trant, bap.	..	..	..	2 Feb.	"
John Knowlman & Joane Hedd, mar.	..	..	..	5 Feb.	"
John, s. of Henrie Hiscockes, bap.	..	..	..	13 Feb.	"
Margaret, w. of John Chamberlen, bur.	..	..	..	7 Mar.	"
William Millington, bap.	..	..	..	14 Mar.	"
William, s. of Wm. Masline, bap.	..	..	..	14 Mar.	"
Doretie, d. of Wm. Bartlett, bap.	..	..	..	21 Mar.	"
Edward Gough, bap.	..	..	..	24 Mar.	"

## INCIPIT ANNUS 1596.

Elizabeth, d. of John Harries, bap.	..	..	..	12 Apr.	1596
Richard Sloper, bur.	..	..	..	12 Apr.	"
Edmond Chamberlen & Dorothe Withers, mar.	..	..	..	10 May	"
Thomzon Hibbord, bur.	..	..	..	15 May	"
Alice, d. of Nicholas Ruddle, bap.	..	..	..	22 May	"
Harrie Longe, bap.	..	..	..	30 May	"
William (Peatie), bur.	..	..	..	11 June	"
Thomas, s. of Thomas Barratt, bap.	..	..	..	26 June	"
Joane (Puggar), bap.	..	..	..	29 June	"
Joane Farre, bap.	..	..	..	1 Sept.	"
Thomas Birche, bap.	..	..	..	19 Sept.	"

Edward Hollowaie, s. of Wm., bap.	..	26 Sept.	1596
Katerin Masling, filia Thos., bap.	..	3 Oct.	"
Richard Withers, bur.	..	9 Oct.	"
Robert Birrott, s. of George B., bap.	..	7 Oct.	"
Praxi Waller, bap.	..	11 Oct.	"
William Smith, bap.	..	7 Nov.	"
John King & Marie Bird, mar.	..	8 Nov.	"
Richard Hinwood & Marian Parsons, mar.	..	22 Nov.	"
George Barratt, bur.	..	23 Dec.	"
William Wattes, bur.	..	26 Dec.	"
Elizabeth Yeeds, bur.	..	29 Dec.	"
Robert Wattes, bur.	..	2 Jan.	"
Else King, bap.	..	30 Jan.	"
Margaret Merrott, bap.	..	9 Feb.	"
Ursula Browne, bur.	..	10 Feb.	"
Anne Brooke, bur.	..	15 Feb.	"
Marian Godman, bap.	..	17 Feb.	"
Judeath Lovedaye, bap.	..	17 Feb.	"
Thomzon Perrse, bur.	..	2 Mar.	"
John Gigbon, bur.	..	5 Mar.	"
Thomas Wathman, bur.	..	15 Mar.	"

## INCIPT ANNUS Do. 1597.

Margaret Purser, bur.	..	11 Apr.	1597
Richard Burden, bur.	..	14 Apr.	"
Jane Bartlett, filia Wm., bap.	..	15 Apr.	"
William Byrde, bur.	..	15 Apr.	"
Richard Bennett, bur.	..	17 Apr.	"
Joane that died upon the downe, bur.	..	18 Apr.	"
Thomas Shakerley, bap.	..	24 Apr.	"
Margerie Loncaster, bur.	..	25 Apr.	"
John Chamberlen, bur.	..	3 May	"
Edeeth Edwards, bur.	..	3 May	"
Richard Oven, bur.	..	5 May	"
Katerine Chamberlen, bur.	..	6 May	"
Judeeth Pottenger, bap.	..	8 May	"
Thomas Hibbord, bap.	..	8 May	"
John Maslinge, filius Wm., bap.	..	22 May	"
William Davies, bur.	..	25 May	"
Elizabeth Gough, bap.	..	10 June	"
Agnes Farre, bur.	..	25 June	"



Marie Clement, bap.	..	..	..	18 July	1597
Richard Shakerley, bur.	..	..	..	20 July	"
John Barnard, bur.	..	..	..	25 July	"
John Smith, bur.	..	..	..	28 July	"
Joane Ewett, bur.	..	..	..	6 Aug.	"
Marie Richards, bur.	..	..	..	6 Aug.	"
Joane Knowleman, bur.	..	..	..	9 Aug.	"
John Hiscockes, filius Henrici, bap.	..	..	..	15 Aug.	"
Edward Wante, bap.	..	..	..	25 Aug.	"
Benedicke Crawley, bur.	..	..	..	29 Aug.	"
Richard Crawley, bur.	..	..	..	4 Sept.	"
Thomas Crawley, bur.	..	..	..	4 Sept.	"
Jane Crawley, bap.	..	..	..	4 Sept.	"
Richard Knowleman & Ane Sloper, mar.	..	..	..	8 Sept.	"
William Peerse & Marie Hiscokes, mar.	..	..	..	26 Sept.	"
Jane Barton, bur.	..	..	..	8 Nov.	"
Robert Nicholas, bap.	..	..	..	9 Nov.	"
Idem Robt. Nicholas, sep.	..	..	..	eodem die	"
John Tailor, bur.	..	..	..	9 Nov.	"
Robert Nicholas, junior, bap.	..	..	..	20 Nov.	"
Edeeth Knowlman, bap.	..	..	..	8 Dec.	"
Henrie Longe, bur.	..	..	..	15 Dec.	"
Jane Chamberlen, bap.	..	..	..	11 Jan.	"
Thomas Gale, bap.	..	..	..	11 Jan.	"
Thomas Crawley, bur.	..	..	..	24 Feb.	"
Antonie Wimble, bur.	..	..	..	26 Feb.	"
Susan Hiscockes, bap.	..	..	..	26 Feb.	"
John Pie, <i>alias</i> Chanlor, a bastard, bap.	..	..	..	28 Feb.	"
Marie Beacke, bap.	..	..	..	7 Mar.	"
Edeeth Lanfeere, bur.	..	..	..	11 Mar.	"
[ <i>No name</i> ] Clement, bap.	..	..	..	15 Mar.	"

## INCIPIT ANNUS DO. 1598.

Frisanna, d. of Thomas Smith, bap.	..	..	..	2 Apr.	1598
Oliver Tarrant & Dorothe Knowlman, mar.	..	..	..	1 May	"
George Ponten, bur.	..	..	..	8 May	"
Thomas Hayward & Adria Wattes, mar.	..	..	..	21 May	"
John Beale & Elizabeth Cromwell, mar.	..	..	..	12 June	"
Elizabeth Hunter, filia Ric., bur.	..	..	..	15 June	"
Alice Pierse, bur.	..	..	..	24 June	"
Henrie Hardine & Jane Sloper, mar.	..	..	..	7 July	"

Julian Sanders, bur.	..	..	..	13 Aug.	1598
Anes King, bur,	..	..	..	15 Aug.	"
William Merrett, bur.	..	..	..	15 Aug.	"
Giles Millington, bap.	..	..	..	20 Aug.	"
John Knowlman, bur.	..	..	..	24 Aug.	"
Elizabeth Peerse, bap.	..	..	..	3 Oct.	"
Jeffere Frankling & Alsie Sloper, mar.	..	..	..	9 Oct.	"
Marie Rogers, bap.	..	..	..	10 Oct.	"
Agnes Berrett, bap.	..	..	..	17 Oct.	"
Richard Workman & Agnes Moone, mar.	..	..	..	26 Oct.	"
Jeffere Hayward, filius Tho., bap.	..	..	..	10 Nov.	"
Judeeth Pottinger, bur.	..	..	..	18 Nov.	"
Richard Ruddle, bap.	..	..	..	21 Nov.	"
John Bennett & Judeeth Gough, mar.	..	..	..	26 Nov.	"
Jeremye Clement & Agnes Burd, mar.	..	..	..	28 Nov.	"
Joane Peerse, bur.	..	..	..	3 Dec.	"
Jeffere Godman, filius Wm., bap.	..	..	..	8 Dec.	"

## INCRIPIT ANNUS 1599.

Martha Wren, bap.	..	..	..	20 Jan.	1599
Marie Hollowaie, filia Wm., bap.	..	..	..	8 Feb.	"
Richard Harries, filius Johis, bap.	..	..	..	4 Mar.	"
Hugh Gough, filius Hugon, bap.	..	..	..	9 Mar.	"
Margeratt Masling, filius Tho., bap.	..	..	..	11 Mar.	"
William, s. of Wm. Bartlett, bap.	..	..	..	10 Apr.	"
Alsie Louie, bur.	..	..	..	18 Apr.	"
Edmond Ewat & Marie Clement, mar.	..	..	..	15 May	"
Edward Merrett, bur.	..	..	..	21 May	"
Annes, filia Johannis Want, bap.	..	..	..	4 June	"
Margaret Merrett, bur.	..	..	..	17 June	"
John Hedges & Margeratt his wife, mar.	..	..	..	12 July	"
William Cowell, bur.	..	..	..	22 July	"
Edeeth, d. of Henrie Hiscockes, bap.	..	..	..	23 July	"
John Rumsey & Elizabeth Burden, mar.	..	..	..	28 July	"
Margaret, d. of Richard Knowlman, bap.	..	..	..	19 Aug.	"
John Longcaster, bur.	..	..	..	7 Sept.	"
Simon Gowring & Marian Fane, mar.	..	..	..	15 Sept.	"
Jefferie, s. of Jefferie Pottinger, bap.	..	..	..	23 Sept.	"
Katherine, filia Edwardi Nicholas, gent., bap.	..	..	..	21 Oct.	"
Joan Cleament, bap.	..	..	..	22 Oct.	"
Joane King, bur.	..	..	..	26 Oct.	"

Elizabeth Beale, bap.	..	..	..	28 Oct.	1599
Edeeth Hunton, bur.	..	..	..	15 Nov.	"
Jeffere Pottinger, bur.	..	..	..	15 Nov.	"
William Cleament, bur.	..	..	..	2 Dec.	"
John Smith, filius Tho., bap.	..	..	..	16 Dec.	"
Edeeth Chamberlen, filia Edwardi, bap.	..	..	..	21 Dec.	"
Joane Lanfeere, bur.	..	..	..	30 Dec.	"
Margaret Breden, bur.	..	..	..	12 Jan.	"
Joane Burden, bur.	..	..	..	30 Jan.	"
William Merrett & Edeeth Vinson, mar.	..	..	..	30 Jan.	"
Robert Smith, filius Johannis, bap.	..	..	..	24 Feb.	"
Thomas Hayward, filius Tho., bap.	..	..	..	2 Mar.	"
Marie Davies, filia Johannis, bap.	..	..	..	2 Mar.	"
Jeffere Tipper, filius Mauric, bap.	..	..	..	9 Mar.	"
William & Margerie, children of William Hiscockes, bap.	..	..	..	16 Mar.	"
Edmond Frances, bur.	..	..	..	22 Mar.	"
Maria Ruddle, filia Nic., bap.	..	..	..	24 Mar.	"
INCIPIT ANNUS DO. 1600.					
Marie King, filia Johan, bap.	..	..	..	13 Apr.	1600
John Rumsey, bap.	..	..	..	25 Apr.	"
Alice, w. of John Trant, bur.	..	..	..	30 Apr.	"
Maulde, filia Galfr. Hibbord, bap.	..	..	..	25 May	"
Elizabeth Eateall, bur.	..	..	..	16 June	"
Anna, filia Henrici Byrche, bap.	..	..	..	20 June	"
Giles Harries, bap.	..	..	..	22 June	"
Masling Holwaye, a bastard, bap.	..	..	..	20 July	"
Frances Want, bap.	..	..	..	4 Sept.	"
Jeffere Pottinger, filius Galfr., bap.	..	..	..	6 Sept.	"
John, s. of Annes Yeadney, bap.	..	..	..	5 Sept.	"
William Cleament, bap.	..	..	..	14 Sept.	"
Anna Shakerley, filia Edwardi, bap.	..	..	..	28 Sept.	"
Jeffere Pope & Alse Hibberd, mar.	..	..	..	29 Sept.	"
Joane, d. of Wm. Merrett, bap.	..	..	..	9 Oct.	"
George Millington, bap.	..	..	..	18 Oct.	"
John Burden & Joan his wife, mar.	..	..	..	26 Oct.	"
Thomas Peerse, s. of Wm., bap.	..	..	..	9 Nov.	"
Edward Filckes & Elizabeth Harries, mar.	..	..	..	7 Nov.	"
Walter, filius Edwardi Tounsend, bap.	..	..	..	28 Nov.	"
Elizabeth, d. of Anthonie Hiscockes, bap.	..	..	..	6 Dec.	"

Agnes, d. of Marie Chanlor, bap.	..	..	7 Dec.	1600
Joan Earnlie, bur.	..	..	24 Dec.	"
John, s. of Thomas Barratt, bap.	..	..	28 Dec.	"
Agnes Collet, bur.	..	..	1 Jan.	"
Marie, d. of Edward Nicholas, gent., bap.	..	..	14 Jan.	"
Anna, d. of Henrie Hiscockes, bap.	..	..	11 Mar.	"

## INCIPIIT ANNUS DO. 1601.

James Browne, bur.	..	..	13 Apr.	1601
John Shakerley, bur.	..	..	18 Apr.	"
William Jefferes & Elizabeth Masling, mar.	..	..	16 May	"
Dorothie Tipper, bur.	..	..	21 May	"
William Burden & Thomazon Everet, mar.	..	..	2 July	"
John Trent, bur.	..	..	16 July	"
John Fricar, bur.	..	..	26 July	"
Nicholas Lanfeere, bap.	..	..	14 Aug.	"
Simon Fulwaye, bur.	..	..	22 Aug.	"
William Hilliur, bur.	..	..	7 Sept.	"
Jane Shakerley, d. of John S., bap.	..	..	12 Sept.	"
John Haines & Carie Wimble, mar.	..	..	20 Sept.	"
Margaret, d. of Edward Filkes, bap.	..	..	24 Sept.	"
Henrie, s. of Jeremie Clement, bap.	..	..	25 Sept.	"
William Lyddall & Margaret Masling, mar.	..	..	25 Sept.	"
Jane, d. of William Holloway, bap.	..	..	29 Sept.	"
Margerett Blakeney, bur.	..	..	29 Sept.	"
William Andrewes, bur.	..	..	5 Oct.	"
Jane, d. of Thomas Smith, bap.	..	..	11 Oct.	"
Elizabeth Rogers, bap.	..	..	18 Oct.	"
John, s. of Wm. Bartlett, bap.	..	..	8 Nov.	"
Robert Smith & Ana Milles, mar.	..	..	27 Nov.	"
Christopher Cowper & Alse Peerse, mar.	..	..	27 Nov.	"
John Peerse & Marye Chanlor, mar.	..	..	3 Dec.	"
Walter, s. of John Heynes, bap.	..	..	5 Dec.	"
John, the sonne of Davies, bap.	..	..	7 Dec.	"
Jeffere Knowlman & Edeeth Tyddall, mar.	..	..	30 Jan.	"
Elizabeth, d. of Nicholas Ruddle, bap.	..	..	31 Jan.	"
Richard, s. of Elizabeth Richards, a bastard, bap.	..	..	31 Jan.	"

And Arthor Vincent and Edmond Woode, of Alderton, were bound in £40 to discharge the parish of the same childe.

Anthonie, s. of Byrrett, bap. .. .. 21 Feb. 1601  
 Margarett Crawley, bur. .. .. 13 Mar. "

[*Robert Matthew, curate, begins to sign each page.*]

INCIPIT ANNUS DO. 1602.

Jeffere, s. of Jeffere Pope, bap. .. .. 20 Apr. 1602  
 Morice, s. of Edmond Chamberlen, bap. .. 28 Apr. "  
 Thomas, s. of John Harries, bap. .. .. 5 May "  
 Margaret Merret, bur. .. .. 7 May "  
 Jane, d. of William Merrett, bap. .. .. 17 May "  
 William Simes, bur. .. .. 25 June "  
 Edeeth, d. of Edward Shakerley, bap. .. 2 July "  
 William Brewer & Elizabeth Burd, mar. .. 27 July "  
 Jane, d. of Henrie Barton, bap. .. .. 8 Aug. "  
 Anna, d. of William Burden, bap. .. .. 8 Aug. "  
 Nicholas, s. of Thomas Hayward, bap. .. 17 Sept. "  
 Jane, d. of William Hiscockes, bap. .. 25 Sept. "  
 Jonas Sootte, bap. .. .. 13 Nov. "  
 Joane Burden, bur. .. .. 14 Nov. "  
 Jane, d. of Thomas Masling, bap. .. .. 21 Nov. "  
 John Peerse, bur. .. .. 8 Dec. "  
 Elizabeth Rumsey, bur. .. .. 8 Dec. "  
 Morice, s. of Richard Want, bap. .. .. 19 Dec. "  
 John Newman & Annes Yeadney, mar. .. 8 Jan. "  
 Robert Brewer, bap. .. .. 22 Jan. "  
 William Steevens, bap. .. .. 23 Jan. "  
 John, s. of Anthonie Hiscockes, bap. .. 26 Jan. "  
 Richard, s. of Henrie Hiscockes, bap. .. 5 Feb. "  
 John Smaule & Joane Hollowaie, mar. .. 7 Feb. "  
 Richard Byrrett, bur. .. .. 9 Feb. "  
 Joane, d. of John Knowlman, bap. .. .. 24 Feb. "  
 William, s. of William Knowlman, bap. .. 6 Mar. "  
 Elizabeth King, bur. .. .. 12 Mar. "  
 Antonye Ashton, bur. .. .. 20 Mar. "

INCIPIT ANNUS DO. 1603.

Jeffere Hibbord, s. of Jeffere, bap. .. .. 27 Mar. 1603  
 Edeeth, d. of Thomas Smith, bap. .. .. 27 Mar. "  
 Joane Smale, bap. .. .. 10 Apr. "  
 Margarett Pottinger, bur. .. .. 3 May "  
 John Hort, of Winterborne, bur. .. .. 24 May "  
 Walter, s. of William Hiscockes, bap. .. 12 June "

John, s. of William Merrett, bap.	..	..	25 June	1603
John Rumsey & Alse Burden, mar.	..	..	30 Aug.	"
Jane Hellier, bur.	..	..	25 Sept.	"
Robert Burd & Elizabeth Certen, mar.	..	..	13 Nov.	"
Henrie, s. of Walter Hiscockes, bap.	..	..	28 Nov.	"
Margerie, d. of Christopher Lanfeere, bap.	..	..	30 Nov.	"
William Masling, bur.	..	..	3 Dec.	"
John Frances, bur.	..	..	8 Dec.	"
Edeeth Masling, bur.	..	..	26 Dec.	"
Thomas Vinges & Avelen Hibbord, mar.	..	..	2 Feb.	"
George Berratt & Joane Hibbord, mar.	..	..	4 Feb.	"
Anthony Beale, bap.	..	..	15 Feb.	"
Mald, d. of Jefferie Cleament, bap.	..	..	22 Feb.	"
John Kinge's cousin that brought the plague to towne, bur.	..	..	3 Mar.	"
Archelus Horte, bur.	..	..	10 Mar.	"
Jeffere, s. of George Berrett, bap.	..	..	11 Mar.	"
Alice, d. of John Kinge, bur.	..	..	16 Mar.	"
INCIPIT ANNUS DO. 1604.				
Agnes Browne, bur.	..	..	28 Mar.	1604
Agnes, d. of John Peerse, bur.	..	..	31 Mar.	"
Elizabeth, d. of John King, bur.	..	..	3 Apr.	"
Elizabeth Farre, bur.	..	..	5 Apr.	"
Margaret Barnard, bur.	..	..	11 Apr.	"
Margerie Simes, bur.	..	..	13 Apr.	"
Judeeth Lovedaye, bur.	..	..	8 May	"
Mary Ewett, bur.	..	..	30 May	"
Jeffere Frances & Edeeth Rivers, mar.	..	..	2 June	"
John, s. of Jeffere Pottinger, bap.	..	..	10 June	"
Avelen Barnard, bur.	..	..	12 June	"
Barbara, d. of William Hollowaye, bap.	..	..	18 June	"
Thomas, s. of Vinges, bap.	..	..	22 June	"
William Knowlman & Margaret Soote, mar.	..	..	29 June	"
Barnabye Gamon & Marye Hellior, mar.	..	..	7 July	"
Thomas, s. of Thomas Simes, bap.	..	..	10 July	"
Margaret, d. of Nicholas Ruddle, bap.	..	..	14 July	"
Richard Edmonds & Joice Henton, mar.	..	..	6 Aug.	"
Edmond Ewett & Joane Horte, mar.	..	..	6 Aug.	"
Joane, d. of Jeffere Frances, bap.	..	..	21 Aug.	"
John, s. of John Harries, bap.	..	..	7 Oct.	"

Asincreate Knowlman & Joane Fullwaie, mar.	22 Oct.	1604
William White & Elizabeth Gardiner, mar.	22 Oct.	"
Nicholas, s. of Thomas Smith, bap.	.. 24 Oct.	"
Edward, s. of Edward Woorley, bap.	.. 14 Nov.	"
Thomas Neete & Anne Smith, mar.	.. 19 Nov.	"
Walter Rivers & Joan Andrews, mar.	.. 24 Nov.	"
John Sheepman & Joane Harries, mar.	.. 26 Nov.	"
Robert Bond & Elizabeth Richards, mar.	.. 26 Nov.	"
John Williams, bur.	.. 10 Dec.	"
Edmond, s. of Henrie Barton, bap.	.. 16 Dec.	"
Cicilia Wante, bur.	.. 7 Jan.	"
William Sloper & Christian Stevens, mar.	.. 12 Feb.	"
Margaret, d. of Edeeth Hiscockes, a bastard, bap.	.. 20 Feb.	"
Edeeth Hiscockes, bur.	.. 28 Feb.	"
Thomas, s. of Thomas Stevens, bap.	.. 3 Mar.	"
Rebecka, d. of John Newman, bap.	.. 24 Mar.	"

## INCIPIT ANNUS DO. 1605.

William, s. of Richard Trant, bap.	.. 27 Mar.	1605
Katherine, d. of Henrie Hiscockes, bap.	.. 31 Mar.	"
Katherine, d. of Anthonie Hiscockes, bap.	.. 13 Apr.	"
Agnes Ewett, bur.	.. 14 Apr.	"
William Merrett, bur.	.. 16 Apr.	"
Jone, d. of John King, bap.	.. 5 May	"
Henrie Barton, bur.	.. 18 May	"
Thomas Hasell & Katerine Gosling, mar.	.. 27 May	"
Ales Provander, bur.	.. 10 June	"
Margaret, d. of Edeeth Hiscockes, bur.	.. 16 June	"
Jone Peerse, d. of William, bur.	.. 20 June	"
Elizabeth, d. of William Brewer, bap.	.. 21 June	"
Robert, s. of William Knowlman the elder, bap.	.. 21 June	"
Thomas, s. of Robert Bond, chris.	.. 7 July	"
Jeffere, s. of Jeffere Hibbord, bap.	.. 10 July	"
John, s. of William Knowlman, bap.	.. 25 July	"
Edward, s. of Edward Townsen, bap.	.. 25 July	"
Jane Frankling, wid., bur.	.. 4 Aug.	"
Thomas Hellior, bur.	.. 4 Aug.	"
Jane, d. of Nicholas Ruddle, chris.	.. 16 Aug.	"
William, s. of John Symes the yonger, chris.	24 Aug.	"

Margerie, d. of Jeffere Frances, bap.	..	8 Sept.	1605
William, s. of Richard Want, chris.	..	6 Oct.	"
William Hiscookes & Mary Waite, mar.	..	7 Oct.	"
John, s. of Edward Chamberlen, bap.	..	13 Oct.	"
Robert Blake, bur.	.. ..	20 Oct.	"
William, s. of George Birrett, bap.	..	1 Nov.	"
William Birrett, s. of George Berrett, bur.	..	5 Nov.	"
Katherine Davies, wid., bur.	..	16 Nov.	"
Margarett, w. of William Hiscookes, bur.	..	25 Dec.	"
Friswide, d. of William Sloper, chris.	..	22 Jan.	"
William & Anne Smith, mar.	..	6 Feb.	"
James, s. of John Smith, bap.	..	8 Feb.	"
John Stubbe, bur.	.. ..	19 Feb.	"
George, s. of William Peerse, bap.	..	26 Feb.	"
Thomas, s. of Christopher Lanfeere, bap.	..	8 Mar.	"
Robert, s. of Thomas Neete, bap.	..	16 Mar.	"
Margerie, d. of Margarett Merett, a bastard, bap.	..	18 Mar.	"
Jeffere Godman, bur.	.. ..	22 Mar.	"

## INCIPIT ANNUS DO. 1606.

Barnabye Newman, bur.	.. ..	30 Mar.	1606
William Clement, bur.	.. ..	14 Aug.	"
Giles Harries, bur.	.. ..	20 July	"
William Want, bur.	.. ..	29 Sept.	"
Jeffere, s. of Thomas Knowlman, bap.	..	30 Sept.	"
An, d. of Robert Richards, bap.	..	23 Oct.	"
Marye, d. of Thomas Vinges, bap.	..	23 Oct.	"
Margerie Friker, bur.	.. ..	26 Oct.	"
Dorothie Ruddle, bur.	.. ..	30 Oct.	"
Edmond Ewet, bur.	.. ..	2 Nov.	"
Abigall, d. of Thomas Hayward, bap.	..	4 Nov.	"
Jane, d. of William Rogers, bap.	..	19 Nov.	"
Jane, d. of John Knowlman, bap.	..	26 Nov.	"
Richard, s. of John Harries, bap.	..	1 Dec.	"
Kateryne, d. of William Hiscookes, bap.	..	14 Feb.	"
Hugh, s. of Edmond Woorley, bap.	..	16 Feb.	"
Margerie, d. of John Simes, bap.	..	18 Mar.	"

## INCIPIT ANNUS DO. 1607.

All the weddings, christenings and burials had and made before the 25th day of March in anno Do. 1607 are delivered up into the Regestrie at ———. Robert Matthew, curate.



Christian Loveday, d. of Joane, a bastard, bap.	19 Apr.	1607
Robert, s. of Thomas Masling, bap.	.. 26 Apr.	"
George Everett, bur.	.. 25 May	"
Kateryne, d. of John Newman, bap.	.. 11 June	"
Same Kateryne, bur.	.. 26 June	"
John Elye & Margerie Felpe, mar.	.. 12 July	"
Marie, d. of Jeffere Frances, bap.	.. 25 July	"
Joane, d. of William Knowlman, bap.	.. 25 July	"
Mary Harper, servant of Anthonie Birrett, bur.	27 July	"
Also, d. of John Smale, bap.	.. 2 Sept.	"
Thomas Ruddle & Cicilie Higgins, mar.	.. 12 Oct.	"
Morise Tipper, bur.	.. 4 Nov.	"
Edward Winter & Anne Hiskoke, mar.	.. 16 Nov.	"
William Hiskoke & Edith Hollowaye, mar.	.. 23 Nov.	"
Ane, d. of John Elye, bap.	.. 20 Dec.	"
Eave Ruddle, sep.	.. 1 Jan.	"
Mald Lancaster, sep.	.. 6 Jan.	"
Richard Provender, gent., & Elizabeth Catling, mar.	.. 14 Jan.	"
Richard, s. of Nicholas Provender, gent., bap.	30 Jan.	"
Margerie, d. of Christopher Lanfeere, bur.	.. 2 Feb.	"
William Richard, filius Robert, bap.	.. 24 Feb.	"
Margarett Byrett, uxor Antoniaë, sep.	.. 24 Feb.	"
Anne, filia Thomæ Hasell, bap.	.. 6 Mar.	"
John, s. of Edward Filkes, bap.	.. 20 Mar.	"
Robert, s. of Anthonye Hiscockes, bap.	.. 3 Apr.	"
ANNO Do. 1608.		
John Certen, bur.	.. 4 Apr.	1608
Joane, d. of Nicholas Ruddle, bap.	.. 4 Apr.	"
Margerie, d. of George Byrrett, bap.	.. 14 Apr.	"
Edward Tucker & Kateryne Typper, mar.	.. 25 Apr.	"
Edward, s. of Edward Chamberlen, bap.	.. 29 Apr.	"
Joane, d. of Henrie Hiscockes, bap.	.. 7 May	"
George Birrett & Margerie his d., bur.	.. 29 May	"
Anthony, s. of Anthony Byrrett, bur.	.. 3 June	"
William Bradinge, bur.	.. 14 June	"
Marye, d. of Christopher Lanfeer, chris.	.. 2 July	"
William, s. of William Sloper, chris.	.. 3 July	"
Richard Gough, bur.	.. 27 Aug.	"
Kateryne, d. of William Burden, bap.	.. 9 Sept.	"

Henrye, s. of Thomas Poulton, bap.	..	18 Sept.	1608
Robert Byrrett & Jane Hiscokes, mar.	..	12 Sept.	"
Robert, s. of Robert Byrrett, bap.	..	7 Oct.	"
Robert Matthew, minister; Jeffere Pottinger, William Burden, John Hiscokes, churchwardens.			
William Swanborow & Marye Filpe, mar.	..	18 Nov.	1608
Katerine, d. of Jeffere Hibbord, bap.	..	20 Nov.	"
William Sloper, bur.	..	9 Dec.	"
William, s. of Alse Pope, a bastard, bap.	..	21 Dec.	"
Robert, s. of James Masling, bap.	..	21 Dec.	"
Susanna, d. of Thomas Neette, bap.	..	11 Jan.	"
John Mortimer & Marye Carpenter, mar.	..	30 Jan.	"
John, s. of William Hiscokes, bap.	..	19 Feb.	"
Margerett, d. of William Peerse, bap.	..	22 Feb.	"
John Hibbord, bur.	..	24 Feb.	"
John, s. of John Burland, bap.	..	1 Mar.	"
Samuel, s. of John Whiles, chris.	..	5 Apr.	1609
Edith, d. of Jhon Simunds, chris.	..	5 Apr.	"
William, s. of William Brown, bap.	..	12 Apr.	"
Alse Holloway, bur.	..	14 Apr.	"
William, s. of Elizabeth Lanfier, a bastard, bap.	..	18 Apr.	"
Margaret, d. of John Tucker, a smith, bap.	..	18 June	"
Gabriell, d. of Jane Nutte, a bastard, bap.	..	30 June	"
John Hollowaye & Elizabeth Shepherd, mar.	..	7 Aug.	"
Rt. Matthew, minr.; John Becke, Henrie Hille, John —ling, gards.			
John Deane & Anne Godman, mar.	..	9 Aug.	1609
Jeffere, s. of John Harries, bap.	..	15 Aug.	"
Agnes, d. of John King, bap.	..	18 Aug.	"
William, s. of William Swanborow, bap.	..	10 Sept.	"
Richard, s. of Thomas Vinges & Aveline his w., bap.	..	23 Sept.	"
John Filpe & Margarett Hiscokes, mar.	..	9 Oct.	"
Robert Typper & Marye Masling, mar.	..	10 Oct.	"
Kateryne, w. of William Hollowaye, bur.	..	18 Oct.	"
John Trewman & Edeeth Brewer, mar.	..	19 Oct.	"
Joan, d. of Henrie Hiscockes, bur.	..	10 Nov.	"
Elizabeth, d. of John Holloway & Elizabeth his w., bap.	..	10 Nov.	"
Robert Hiscockes & Edeeth Jefferes, mar.	..	23 Nov.	"

Thomas, s. of Thomas Hasell & Kateryne his w., bap. . . . .	29 Nov. 1609
William, s. of Elizabeth Lanfier, a bastard, bur.	6 Jan. "
Walter Hiscockes, bur. . . . .	4 Feb. "
Raffe, s. of Nicholas Ruddle & Marie his w., bap.	11 Feb. "
John, s. of John Smale & Joan his w., bap.	11 Feb. "
Robert, s. of John Elie & Margerie his w., bap.	14 Feb. "
Jeffere, s. of Edmond Woorley, bap. . . . .	14 Feb. "
John, s. of Thomas Stevens & Edeeth, his w., bap. . . . .	16 Feb. "
Marye, d. of Willm. Knowlman & Margaret his w., bap. . . . .	20 Feb. "
Rt. Matthew, minr.; John Becke, Henry Hill, John Workman, gards.	
John Simes, bur. . . . .	7 Mar. 1609
John, s. of John Philpe & Margaret his w., bap.	20 Mar. "
INCIPIIT ANNUS DOMINI 1610.	
Edeeth, w. of Jeffere Knowlman, bur. . . . .	27 Mar. 1610
John, s. of William Hiscockes long, bur. . . . .	20 Apr. "
William Hiscockes & Elizabeth Typper, mar.	6 May "
Marye, d. of Thomas Powlton, bur. . . . .	30 May "
Thomas Powlton, bur. . . . .	31 May "
William Simes & Elizabeth Hiscockes, mar.	9 July "
William, s. of Robert Byrrett & Joan his w., bap. . . . .	25 July "
William Filkes & Anne Greene, mar. . . . .	9 July "
John Smith & Edeeth Colins, mar. . . . .	12 Aug. "
Edmond Woorley, bur. . . . .	21 Sept. "
John Shakerley, bur. . . . .	21 Sept. "
Morise, s. of Robert Typper & Mary his wife, bap. . . . .	28 Oct. "
Margerie, d. of Henrie Hiscockes & Margerie his w., bap. . . . .	11 Nov. "
William, s. of William Sheepman & Elizabeth his w., bap. . . . .	16 Nov. "
John Andrewes & Jane Powlton, mar. . . . .	26 Nov. "
William Rivers, bur. . . . .	27 Nov. "
Margaret, filia Johanis Knowlman, bap. . . . .	6 Jan. "
Robt. Matthew, min.; Edw. Filkes, Walter Rivers, Wm. Andrewes, gards.	

Elizabeth, d. of William Hiscox & Elizabeth his w., bap. . . . .	8 Jan. 1610
Robert, s. of William Burden & Thomazon his w., bap. . . . .	10 Jan. "
John Godman & Edeeth Byrrett, mar. . . . .	28 Jan. "
Henrie, s. of Robert Rich & Kateryne his w., bap. . . . .	17 Feb. "
John, s. of John Sims <i>alias</i> Sheepman & Joane his w., bap. . . . .	22 Feb. "

All that are written before this 22 Feb. are delivered up at the Byshop's Visitation at y<sup>e</sup> Devizes.

INCIPIIT ANNUS DO. 1611.

Edeeth, d. of William Harries, bur. . . . .	29 Mar. 1611
Judeeth, d. of Christopher Lanfeer & Grace his w., bap. . . . .	12 Apr. "
Edeeth, d. of John Godman & Edeeth his w., bap. . . . .	3 May "
Nicholas, s. of John Elye & Margerie his w., bap. . . . .	12 May "
Anne Polton, sep. . . . .	13 May "
William Langcaster & Joan Lowdye, mar. . . . .	10 June "
Moryse Hiscockes & Margarett Jones, mar. . . . .	28 June "
Phillippe Clifford & Fortune Jones, mar. . . . .	29 July "
Marye, d. of William Hiscockes & Agnes his w., bap. . . . .	30 July "

Robert Matthew, curatt; Thomas Barret, William Holloway, churchwardens.

Elizabeth Brewer, sep. . . . .	30 July 1611
William Cleament & Avelen Peerse, mar. . . . .	18 Aug. "
William Cheevers & Elizabeth Filkes, mar. . . . .	15 Sept. "
Robert Byrrett, sep. . . . .	2 Oct. "
Margarett, d. of John Myles, bap. . . . .	13 Oct. "
Edward, s. of William Filkes & Anne his w., bap. . . . .	20 Oct. "
William Brewer, sep. . . . .	22 Oct. "
Nicholas, s. of John King & Marye his w., bap. . . . .	13 Nov. "
Kateryne, d. of John Hollowaye & Elizabeth his w., bap. . . . .	21 Nov. "
Margerye, d. of Thomas Hasell, bap. . . . .	11 Dec. "

Elizabeth, d. of William Chevers & Elizabeth his w., bap. . . . .	18 Dec.	1611
Kateryne, d. of William Swanborow & Marie his w., bap. . . . .	23 Dec.	"
Johan Hollowaye, wid., sep. . . . .	31 Dec.	"
Anthonie Byrrett & Margeritt Godman, mar. Margerett, d. of Jeffere Hibbord & Margaret his w., bap. . . . .	3 Feb.	"
Thomas, s. of Robert Jorden & Elizabeth his w., bap. . . . .	3 Feb.	"
Elizabeth, d. of Robert Typper & Marie his w., bap. . . . .	9 Feb.	"
Robt. Matthew, curat; Thos. Barrat, Willm. Holloway, John Sheepman, churchwardens.	12 Feb.	"
Robert, s. of Robert Rivers & Marie his w., bap. . . . .	19 Feb.	1611
Marye, d. of William Brewer & Elizabeth his w., bap. . . . .	8 Mar.	"
Jeffere Knowlman, bur. . . . .	10 Mar.	"
Elizabeth Andrewes, sep. . . . .	13 Mar.	"
William, s. of William Longcaster & Joane his w., bap. . . . .	14 Mar.	"
William, s. of John Harries & Marye his w., bap. . . . .	15 Mar.	"
INCIPIT ANNUS DO. 1612.		
Robert, s. of Richard Berrett & Elizabeth his w., bap. . . . .	27 Mar.	1612
Christian Powlton, bur. . . . .	15 Apr.	"
William Andrewes & Margaret Hiscockes, mar. Joane Powlton, bur. . . . .	20 Apr.	"
Henry Hiscockes, s. of Moryse & Margaret his w., bap. . . . .	22 Apr.	"
John, s. of John Sheepman, bur. . . . .	3 June	"
Christian Crawley, bur. . . . .	7 June	"
Robert Byrret the younger, s. of Robert & Joane his w., bap. . . . .	10 Aug.	"
Johan, d. of William Hiscox & Elizabeth his w., bap. . . . .	16 Aug.	"
Richard, s. of John Philpe, & Margaret his w., bap. . . . .	26 Sept.	"
	10 Oct.	"

John Rumsey & Marye Browne, mar.	..	26 Oct.	1612
William, s. of Richard Hamlyng & Elizabeth			
his w., bap.	.. .. .	1 Nov.	"
Hugh Gough, rector ; Thos. Masling, Jeffery Frances, John Godman, churchmen.			
Edward, s. of John Webbe, gent., & Elizabeth			
his w., bap.	.. .. .	22 Nov.	1612
Thomas, s. of Thomas Neette & Anne his w.,			
bap.	.. .. .	25 Nov.	"
William, s. of William Cleaments & Avelen his			
w., bap.	.. .. .	6 Dec.	"
Elizabeth, d. of John Godman & Edeeth his			
w., bap.	.. .. .	13 Dec.	"
Agnes Neet, bur.	.. .. .	31 Dec.	"
Jeffere, s. of William Knowlman & Margaret			
his w., bap.	.. .. .	8 Jan.	"
Katheryne, d. of Edward Chamberlen &			
Dorothy, his w., bap.	.. .. .	16 Jan.	"
John, s. of John Rumsey & Else his w., bap.		31 Jan.	"
Elizabeth Tucker, bur.	.. .. .	5 Feb.	"
Richard Masling & Katherine Masling, by			
license, mar.	.. .. .	8 Feb.	"
John, s. of William Symes & Elizabeth his w.,			
bap.	.. .. .	14 Feb.	"
Katheryne, d. of William Andrewes & Margerett			
his w., bap.	.. .. .	21 Feb.	"

## INCIPIIT ANNUS DO. 1613.

Else Rumsey, bur.	.. .. .	26 Mar.	1613
Giles Powlton, bur.	.. .. .	31 Mar.	"
Joane, d. of Elizabeth Collet, a bastard, bap.		2 Apr.	"

"All the names above written were delivered up at the Archbyshope's Visitation at the Devizes, the 31 May, 1613. Robert Matthew."

Hugh Gough, rector ; John Filkes, John Harries and John Want, churchwardens.

William Lovedaye & Else Pope, mar.	..	1 May	1613
Gilbert Beasant & Joane Loveday, mar.	..	26 July	"
Katheryne, d. of Gilbert Beasant & Joane his			
w., bap.	.. .. .	5 Sept.	"
John Knee & Jane Stagge, mar.	.. .. .	14 Sept.	"

James, s. of James Masling & Edeeth his w., bap. . . . .	19 Sept. 1613
Robert, s. of Long William Hiscookes & Anne his w., bap. . . . .	25 Sept. „
Margaret, d. of William Burden & Tomzon his w., bap. . . . .	17 Oct. „
Kateryne Beasant, bur. . . . .	30 Oct. „
Anne, d. of Robert Typper & Marye his w., bap. . . . .	5 Nov. „
William, s. of Richard Maslinge & Kateryne his w., bap. . . . .	4 Dec. „
Abdyas, s. of Richard Byrret & Elizabeth his w., bap. . . . .	19 Dec. „
Roger Flower, clerk, & Katheryne Gough, mar.	3 Jan. „
Richard Knowlman, bur. . . . .	2 Feb. „
Christopher Lanfiere, bur. . . . .	7 Mar. „
Elizabeth Williams, bur. . . . .	11 Mar. „
Marie, d. of John Rumsey & Elizabeth his w., bap. . . . .	23 Mar. „

INCIPIT ANNUS DO. 1614.

Katheryne, d. of John Elie & Margerye his w., bap. . . . .	27 Mar. 1614
Margerett, filia Galfredi Hibbord, sep. . . . .	30 Mar. „
Mary Rumsey, bur. . . . .	2 Apr. „
Mary and Elizabeth, drs. of William Brewer & Elizabeth his w., bap. . . . .	13 Apr. „
John Went . . . . .	— — „
Hugh Gough, rector; Rich. Hibbord, Wm. Barnes, Robt. Jorden, gards.	
Christopher Hutton, bur. . . . .	18 May 1614
Marie, d. of William Brewer, bur. . . . .	19 May „
Katherin, d. of John Harries & Marye his w., bap. . . . .	22 May „
Joane Knowleman, bur. . . . .	16 June „
Thomas Neate & Joane Masklinge, mar. . . . .	20 June „
Marie, d. of William Filckes & Ane his w., bap.	6 Aug. „
Grace, d. of Robert Richards & Kateryne his w., bap. . . . .	26 Aug. „
John Otton & Joane Colman, mar. . . . .	29 Aug. „
Elizabeth Knowleman, bur. . . . .	5 Sept. „

John, s. of John Tucker & Edeeth his w., bap.	11 Sept.	1614
Elizabeth, d. of Robert Byrett & Joane his w., bap. . . . .	10 Sept.	"
Jane, d. of Moryse Hiscockes & Margaret his w., bap. . . . .	20 Sept.	"
John s. of John King & Marie his w., bap. . .	24 Sept.	"
Thomas Dicke & Margaret Richards, mar. . .	4 Oct.	"
Christopher, s. of William Clement & Avelyne his w., bap. . . . .	5 Oct.	"
James, s. of Gilbert Beasant & Joane his w., bap. . . . .	18 Oct.	"
Anne, d. of Robert Jordan & Elizabeth his w., bap. . . . .	6 Nov.	"
Edward Masling, bur. . . . .	23 Nov.	"
William, s. of William Hiscockes & Elizabeth his wife, bap. . . . .	30 Nov.	"
Hugh Gough, rector; Wm. Barnes, Rich. Hibbord, and Rt. Jordan, churchmen.		
Jane, d. of John Miles & [—]his w., bap.	10 Dec.	1614
William Browne, bur. . . . .	10 Dec.	"
Joane, d. of William Andrewes & Margaret his w., bap. . . . .	11 Dec.	"
Jane, d. of William Longcaster & Joane his w., bap. . . . .	16 Jan.	"
Margerett Andrewes, bur. . . . .	4 Jan.	"
Richard Trant, bur. . . . .	17 Jan.	"
Henrie Hiscox, bur. . . . .	8 Feb.	"
Elizabeth, d. of John Simes, bur. . . . .	11 Feb.	"
Agnes Browne, bur. . . . .	17 Feb.	"
Nicholas, s. of Marie Swanborowe, begotten upon her, as she herself doth confesse, by one Nicholas Lyne in the absence of her husband, bap. . . . .	17 Mar.	"
Robert, s. of John Rumsey & Elizabeth his w., bap. . . . .	19 Mar.	"
Elizabeth, d. of William Knowlman & Margaret his w., bap. . . . .	19 Mar.	"
INCIPIIT ANNUS DO. 1615.		
John Rogers, bur. . . . .	28 Mar.	1615
Anne Liddoll, bur. . . . .	29 Mar.	"



John, s. of John Simes & Joan his w., bap. . .	2 Apr.	1615
John, s. of Thomas Neat & Joan his w., bap. . .	11 Apr.	"
Margery, s. of Thomas Vings & Avelen his w., bap. . . . .	19 Apr.	"
Christopher Skinner & Elnor Bright, mar. . .	26 Apr.	"
Edmond Dyckes & Edeeth Hibbord, mar. . .	27 Apr.	"
Edward, s. of Edward Shakerley & Joane his w., bap. . . . .	30 Apr.	"
Azincreate Knowlman & Agnes Knowlman, mar. . . . .	13 May	"
Hugh Gough, rector; Wm. Harries, Wm. Godman, Wm. Sheepman, churchwardens.		
John, s. of John Godman & Edeeth his w., bap. . .	13 May	1615
Marye, d. of Robert Rivers & Marye his w., bap. . . . .	13 May	"
Anne, d. of Nicholas Ruddell & Marye his w., bap. . . . .	4 June	"
William Wattes & Katherine Hutchinges, mar. . .	5 June	"
Joane, d. of Thomas Hasell & Kateryne his w., bap. . . . .	11 June	"
William Hill & Margerye Filkes, mar. . .	12 June	"
William, s. of Anthonye Bartlett & Jane his w., bap. . . . .	25 July	"
Em Page, bur. . . . .	23 Aug.	"
Daniell, s. of John Rumsey & Alse his w., bap. . .	10 Sept.	"
William Richards & Katheryne Dyckes, mar. . .	11 Sept.	"
Edward Townsend, bur. . . . .	4 Oct.	"
Walter Lyne and Marye Lovier, mar. . .	8 Oct.	"
Katherine, d. of Richard Masling & Kateryne his w., bap. . . . .	24 Oct.	"
John, s. of John Knowlman & Joane his w., bap. . .	10 Nov.	"
Matthew Heale & Good Byrche, mar. . .	11 Nov.	"
Elizabeth, d. of John Philpe & Margaret his w., bap. . . . .	18 Nov.	"
Agnes, d. of Henrye Hiscox, & Marye his w., bap. . . . .	12 Jan.	"
Marye, d. of Robert Typper & Marye his w., bap. . .	21 Jan.	"
Jane, d. of John Andrewes & Jane his w., bap. . .	4 Feb.	"
Hugh Gough, rector; Wm. Harries, Wm. Godman, Wm. Sheepman, churchwardens.		

James, s. of John Tucker & Edeeth his w., bap.	18 Feb.	1615
Joane, d. of Robert Masling & Anne his w., bap. . . . .	17 Mar.	"
INCIPIIT ANNUS DO. 1616.		
Agnes Philpe, bur. . . . .	28 Apr.	1616
Hester, d. of William Burden & Thomson his w., bap. . . . .	1 May	"
Robert, s. of William Sheepman & Elizabeth his w., bap. . . . .	1 May	"
John Longcaster, bur. . . . .	4 May	"
Walter, s. of John Holloway & Elizabeth his w., bap. . . . .	3 June	"
Thomas, s. of William Hill & Margerie his w., bap. . . . .	10 June	"
Michaell, s. of Matthewe Heale & Good his w., bap. . . . .	16 June	"
William Andrewes, senior, & Margerie Eatall, mar. . . . .	22 July	"
Richard Goddard, gent., & Mrs. Marie Nicholas, mar. . . . .	25 July	"
Dorothee Barnard, bur. . . . .	31 July	"
Adam Rumsey, bur. . . . .	17 Sept.	"
Ferdinando Adlington & Margaret Lyddell, mar. . . . .	23 Sept.	"
Marye, d. of Thomas Trant, bap. . . . .	29 Sept.	"
Thomas Howlowaye & Alse Altam, mar. . . . .	7 Oct.	"
Richard Ruddle & Joan Chaunlor, mar. . . . .	8 Oct.	"
Richard, s. of James Masling & Edeeth his w., bap. . . . .	10 Nov.	"
Thomas, s. of Edward Shakerley & Joane his w., bap. . . . .	25 Nov.	"
Hugh Gough, rector ibidem; John Beake, Wm. Maslinge, Henry Hiscox, churchwardens.		
Margerett, d. of John Elye & Margerye his w., bap. . . . .	8 Dec.	1616
Thomas Stretton & Elizabeth Harries, mar. . . . .	13 Jan.	"
Matthewe, s. of Richard Barrett & Elizabeth his w., bap. . . . .	19 Jan.	"
Susanna Tipper, bur. . . . .	28 Jan.	"
John Shergoll & Anne Masling, mar. . . . .	3 Feb.	"

Jane, d. of Ferdinando Adlington & Margerett his w., bap. . . . .	9 Feb.	1616
George Provender, gent., bur. . . . .	5 Mar.	"
Jane, d. of Robert Richards, bap. . . . .	9 Mar.	"
Nicholas, s. of Thomas White & Elizabeth his w., bap. . . . .	16 Mar.	"
Susanna, d. of John Sheepman, bap. . . . .	16 Mar.	"
Katheryne Hiscookes, bur. . . . .	19 Mar.	"
Richard, s. of William Hiscookes & Elizabeth his w., bap. . . . .	23 Mar.	"
INCIPIIT ANNUS DO. 1617.		
Marye, d. of William Cleament & Avelen his w., bap. . . . .	6 Apr.	1617
Agnes Hiscookes, bur. . . . .	8 Apr.	"
William, s. of John Goodman & Edeeth his w., bap. . . . .	20 Apr.	"
Joan, d. of William Brewer & Elizabeth his w., bap. . . . .	26 Apr.	"
Margerie, d. of Morice Hiscookes & Margaret his w., bap. . . . .	27 Apr.	"
Margerie Bennet, bur. . . . .	2 May	"
Thomas, s. of Thomas Stretton & Elizabeth his w., bap. . . . .	4 May	"
Hester, d. of Edward Chamberlen & Dorothe his w., bap. . . . .	16 May	"
Thomas Smith, bur. . . . .	18 May	"
John, s. of Robert Byrrett & Joane his w., bap.	16 May	"
Hugh Gough, rector ibidem; Wm. Holloway, Wm. Steevens, churchwardens.		
Jeffere, s. of Gilberd Beasant & Joane his w., bap. . . . .	8 June	1617
Elizabeth, d. of John Beake & Margerie his w., bap. . . . .	3 Aug.	"
Richard Barrat, bur. . . . .	29 Aug.	"
Jane, d. of John Rumsey & Alse his w., bap.	24 Aug.	"
Joane, d. of Henrie Hiscookes & Mary his w., bap. . . . .	13 Sept.	"
Phillippe, s. of William Richards & Kateryne his w., bap. . . . .	19 Sept.	"
Grace, d. of Thomas Neate & Joane his w., bap.	5 Oct.	"

William Byrrett & Alse Miles, mar.	..	6 Oct.	1617
Honor, d. of John Tucker & Edeeth his w., bap.	.. .. .	12 Oct.	"
John, s. of William Longcaster & Joan his w., bap.	.. .. .	12 Oct.	"
John, s. of William Hill & Margerie his w., bap.	.. .. .	1 Nov.	"
Elizabeth, d. of Michael Gough & Susana his w., bap.	.. .. .	11 Nov.	"
John, s. of Anthonie Bartlett & Jane his w., bap.	.. .. .	16 Nov.	"
John Bartlett, bur.	.. .. .	8 Dec.	"
Jeffere, s. of Rafe Barloe & Anne his w., bap.		14 Dec.	"
Anne King, bur.	.. .. .	28 Dec.	"
Richard, s. of William Knowlman & Margaret his w., bap.	.. .. .	28 Dec.	"
Margaret Simes, bur.	.. .. .	24 Jan.	"
Henrie Smith & Elizabeth Godman, mar.	..	12 Jan.	"
Avis, d. of Thomas Holoway & Alse his w., bap.	.. .. .	25 Jan.	"
William, s. of Thomas Hasell & Katherine his w., bap.	.. .. .	25 Jan.	"
Hugh Gough, rector; Wm. Holloway, Wm. Steavens, churchwardens.			
Margaret, d. of Richard Hibbord & Elnor his w., bap.	.. .. .	8 Feb.	1617
Richard Frankling & Grace Provender, mar.		16 Feb.	"
Susanna, d. of John Hiscockes & — his w., bap.	.. .. .	6 Mar.	"
Anne, d. of Robert Masling & Anne his w., bap.		25 Mar.	"
Elizabeth, d. of John Rumsey & Elizabeth his w., bap.	.. .. .	25 Mar.	"
INCIPIIT ANNUS DOM. 1618.			
Phillippe, s. of Robert Ricks & Margerye his w., bap.	.. .. .	19 Apr.	1618
Elizabeth Rogers, bur.	.. .. .	25 Apr.	"
Thomas Pullin, bur.	.. .. .	27 Apr.	"
Katerin, d. of William Byrritt & Alse his w., bap.	.. .. .	26 May	"
Phoebe Rogers, bur.	.. .. .	30 May	"

John Hinton, bur.	.. .. .	1 June 1618
John, s. of John Stevens & Jane his w., bap.	.. .. .	5 June "
Ann Provender, bur.	.. .. .	6 June "
Margarett, d. of Richard Maslinge & Katherin his w., bap.	.. .. .	10 June "
William Rogers, bur.	.. .. .	23 June "
Francis Gough & Elizabeth Greene, mar.	.. .. .	30 June "
Margarett, d. of John Philpe & Margarett his w., bap.	.. .. .	3 July "
Margarett Philpe, bur.	.. .. .	31 July "
Anne Provender, d. of Richard, bap.	.. .. .	9 Aug. "
Hugh Gough, rector, ibidem; Wm. Haris, John Simmes, churchwardens.		
Walter, s. of Robert Rivers, bap.	.. .. .	6 Sept. 1618
Mary, d. of Thomas Broune & Mary his w., bap.	.. .. .	6 Sept. "
Edeeth Peerse, bur.	.. .. .	10 Sept. "
Mary, d. of John Beake & Margerye his w., bap.	.. .. .	23 Sept. "
Grace Richards, bur.	.. .. .	8 Oct. "
Mrs. Katherin Nicholas, bur.	.. .. .	22 Oct. "
Edward, s. of Thomas Strotten & Elizabeth his w., bap.	.. .. .	18 Oct. "
Jane, d. of Thomas Smith & Elizabeth his w., bap.	.. .. .	1 Nov. "
Thomas Stratton, bur.	.. .. .	6 Nov. "
Margerie Hiscox, bur.	.. .. .	24 Nov. "
Maude Hibborde, bur.	.. .. .	25 Nov. "
John Willes & Alice Hurde, mar.	.. .. .	26 Nov. "
Margerie Hiscox, d. of Henrie, bur.	.. .. .	eodem die "
John, s. of William Mighell & Katherin his w., bap.	.. .. .	6 Dec. "
John, s. of Thomas Trent & Alice his w., bap.	.. .. .	eodem die "
Elizabeth, d. of Anthony Bartlett & Jane his w., bap.	.. .. .	6 Jan. "
Marie, d. of Edward Shakerley & Joane his w., bap.	.. .. .	10 Jan. "
Thomas, s. of William Simes & Elizabeth his w., bap.	.. .. .	eodem die "
Robert Mathewe, clearke, & Marian Godman, mar.	.. .. .	18 Jan. "

Jefferie Godman, bur.	..	..	..	28 Jan.	1618
Anne Cheevers, bur.	..	..	..	4 Feb.	"
William Dorchester & Margaret Hill, cum licentia, mar.	..	..	..	8 Feb.	"
Hugh Gough, rector, <i>ibidem</i> ; Wm. Harris, John Simmes, churchwardens.					
Hestir Chamberlaine, bur.	..	..	..	22 Jan.	1618
Margerie, d. of John Willis & Alice his w., bap.				28 Feb.	"
Jeffere, s. of Robert Tipper & Marie his w., bap.	..	..	..	8 Mar.	"
John Richards, <i>alias</i> Mihell, bur.	..	..	..	21 Mar.	"
INCIPIIT ANNUS DNI, 1619.					
Jane Lankaster, bur.	..	..	..	1 Apr.	1619
Edward Jordan, bur.	..	..	..	9 Apr.	"
Agnes Smith, bur.	..	..	..	17 Apr.	"
Thomas Lewis & Elizabeth Barrett, mar.	..	..	..	19 Apr.	"
William, s. of Robert Jordan & — his w., bap.	..	..	..	1 May	"
Thomas, s. of John Tukker & Edeth his w., bap.				16 May	"
William Hiscocks, bur.	..	..	..	7 June	"
Richard Hibbord, bur.	..	..	..	10 June	"
John Hiscox, bur.	..	..	..	8 June	"
John, s. of William Clement & Avelin his w., bap.	..	..	..	eodem die	"
Joan Bungy, bur.	..	..	..	eodem die	"
Katherin, d. of Robert Birret & Joane his w., bap.	..	..	..	7 July	"
Alice Trent, widow, bur.	..	..	..	11 July	"
William Harris & Mary Farmer, mar.	..	..	..	25 July	"
John Bunny & Joane Smith, mar.	..	..	..	2 Aug.	"
Thomas Page, bur.	..	..	..	10 Aug.	"
Hugh Gough, rector, <i>ibidem</i> ; Tho. Barratt, John Workman, <i>als.</i> Knowlman, churchwardens.					
Thomson Burden, bur.	..	..	..	22 Aug.	1619
John, s. of James Maslinge & Edeth his w., bap.	..	..	..	29 Aug.	"
Katherin, d. of William Hiscox & Elizabeth his w., bap.	..	..	..	7 Sept.	"
Hugh, s. of Michael Gough & Susanna his w., bap.	..	..	..	10 Oct.	"

John, s. of Henrie Hiscox & Mary his w., bap.	16 Oct.	1619
Frauncis, d. of John Elie & Margerie his w., bap.	19 Nov.	"
Joane, d. of John Hiscox & Joane his w., bap.	24 Nov.	"
Anne, d. of William Berrett & Alice his w., bap. . . . .	3 Dec.	"
Jane, d. of William Hill & Margerie his w., bap.	12 Dec.	"
Jane, d. of John Willis, cler., Fellow of Win- chester Colledge, & Elizabeth his wife, bap. . . . .	19 Dec.	"
Walter, s. of John Rumsey & Alice his w., bap.	28 Dec.	"
Joane, d. of John Simes & Joane his w., bap.	31 Dec.	"
Joane Simes, bur. . . . .	13 Jan.	"
Katherine, d. of William Richards & Katherine his w., bap. . . . .	16 Jan.	"
Samuell Bollen & Anne Davis, mar. . . . .	16 Jan.	"
Margerie Elie, bur. . . . .	3 Feb.	"
John Clement, bur. . . . .	5 Feb.	"
Jane Bartlett, vidua, bur. . . . .	6 Feb.	"
Margerett Knowlman, bur. . . . .	10 Feb.	"
Thomas Lanfear, bur. . . . .	10 Mar.	"
John Trent, bur. . . . .	11 Mar.	"
Hugh Gough, rector; Thos. Barrett, Walter Rivers, John Knowlman, churchwardens.		

## INCIPIT ANNUS DOMINI, 1620.

William, s. of Moris Hiscox & Margeret his w., bap. . . . .	26 Mar.	1620
William, s. of Richard Hibbord & Elinor his w., bap. . . . .	26 Mar.	"
Jane, d. of Richard Maslinge & Katherine his w., bap. . . . .	9 Apr.	"
John Harris, bur. . . . .	30 Apr.	"
Elizabeth, d. of William Lankaster & Joane his w., bap. . . . .	30 Apr.	"
William, s. of Robert Maslinge & Anne his w., bap. . . . .	17 May	"
William Hiscox, bur. . . . .	20 May	"
Judeth Lanfear, bur. . . . .	12 June	"
Alice Chaundlar, widow, bur. . . . .	14 June	"
Edward, s. of John Holloway & Elizabeth his w., bap. . . . .	17 June	"

Richard Baylie & Honor Nicholas, mar.	..	25 June	1620
William, s. of Thomas Neete & Joane his w., bap.	.. .. .	25 June	..
Richard Hall & Katherine Smith, mar.	..	26 June	..
Hugh Dodimede & Susan Hiscox, mar.	..	15 July	..
Thomas, s. of John Godman, junior, & Edeth his w., bap.	.. .. .	9 Aug.	..
The same Thomas Godman, bur.	..	20 Aug.	..
Thomas Hasell, bur.	..	30 Aug.	..
Frauncis Ely, bur.	..	13 Sept.	..
Edeth Steevens, bur.	..	15 Sept.	..
Richard Keepen & Maude Baker, mar.	..	7 Oct.	..
William, s. of William Dorchester & Margerett his w., bap.	.. .. .	8 Oct.	..
Robert Clement & Thomson Vouler, mar.	..	16 Oct.	..
Edward, s. of Robert Richards & Katherine his w., bap.	.. .. .	18 Oct.	..
Hugh Gough, rector; Jefferie Pottenger, Rich. Hibbord, churchwardens.			
Katherin, d. of Henry Hiscox & Marie his w., bap.	.. .. .	18 Oct.	1620
Edward, s. of John Phelpe & Margerett his w., bap.	.. .. .	21 Oct.	..
Sarah, d. of John Stevens & Jane his w., bap.	..	22 Oct.	..
Christopher Wright & Margarett Jordan, mar.	..	20 Nov.	..
John, s. of Thomas Hasell, deceased, & Katherin, his w., bap.	.. .	26 Nov.	..
Jane, d. of Thomas Evans & Avelin his w., bap.	.. .. .	26 Nov.	..
Margerett, d. of William Clement & Avelinne his wife, bap.	.. .. .	2 Dec.	..
John Hasell, bur.	..	10 Dec.	..
Margerett Shergall, bur.	..	13 Dec.	..
John, s. of Edward Shakerley & Jane his w., bap.	.. .. .	24 Dec.	..
Jane, d. of John Simes & Joane his w., bap.	..	31 Dec.	..
Robert, s. of Robert Clement & Thomson his w., bap.	.. .. .	13 Jan.	..
John Hasell & Agnes Hulbert, mar.	..	15 Jan.	..
An, d. of John Rumsey & Elizabeth his w., bap.	..	28 Jan.	..



John Barratt & Avis Pottenger, mar.	..	7 Feb.	1620
Thomas, s. of Thomas Stratton & Elizabeth his w., bap.	.. .. .	4 Mar.	"
Marie, d. of John Willis & Alice his w., bap.	.. .. .	7 Mar.	"
Avis Barratt, bur.	.. .. .	17 Mar.	"
INCIPIT ANNUS DOMINI, 1621.			
Thomas, s. of Gilbert Beasant & Jone his w., bap.	.. .. .	8 Apr.	1621
Steeven Hitchcock & Mary Holloway, mar.	.. .. .	9 Apr.	"
Hugh Gough, rector; Wm. Harris, John Beak, Wm. Stevens, churchwardens.			
Jone, d. of John Beake & Margerie his w., bap.	.. .. .	22 Apr.	1621
Margerett, d. of Thomas Trent & Alice his w., bap.	.. .. .	25 Apr.	"
Robert Smith & Jane Holloway, mar.	.. .. .	30 Apr.	"
William Knowlman & Alice Peerse, mar.	.. .. .	eodem die	"
Robert, s. of John Tucker & Edeth his w., bap.	.. .. .	13 May	"
John Lurgre & Grace Knowlman, mar.	.. .. .	4 June	"
John Hawkins, bur.	.. .. .	6 July	"
Robert Tucker, bur.	.. .. .	17 July	"
Elizabeth Adlington, bur.	.. .. .	28 July	"
John Longe, gent., & Katherine Nicholas, mar.	.. .. .	1 Aug.	"
William Goddard & Frissie Smith, mar.	.. .. .	6 Aug.	"
Robert Eatall & Jane Hiscox, mar.	.. .. .	20 Aug.	"
Margery, d. of John Filx & Judeth his w., bap.	.. .. .	26 Aug.	"
Jane, d. of Anthonie Bartlett & Jane his w., bap.	.. .. .	30 Sept.	"
Thomas, s. of Henry Hiscox & Mary his w., bap.	.. .. .	30 Sept.	"
Elizabeth Townsend, bur.	.. .. .	11 Oct.	"
Henry Aysh & Susan Frost, mar.	.. .. .	26 Oct.	"
Hugh Gough, rector; Wm. Harris, John Beake, Wm. Stevens, churchwardens.			
Richard Holloway, bur.	.. .. .	31 Oct.	1621
William Pottenger, bur.	.. .. .	17 Nov.	"
John, s. of Humfry Hellier & Agnes his w., bap.	.. .. .	18 Nov.	"
John Brooke & Jane Shakerley, mar.	.. .. .	19 Nov.	"
John Smith, bur.	.. .. .	22 Nov.	"
Henrie, s. of William Hiscox & Elizabeth his w., bap.	.. .. .	30 Nov.	"

Elizabeth, d. of William Simes & Elizabeth his w., bap. . . . .	9 Dec.	1621
Elizabeth, d. of Robert Matthew, clerk, & Marian, his w. bap. . . . .	23 Dec.	"
John Smith, the younger, bur. . . . .	23 Dec.	"
Thomas, s. of John Rumsey & Alice his w., bap. . . . .	13 Jan.	"
Jane Hill, bur. . . . .	25 Jan.	"
Richard Smith, bur. . . . .	26 Jan.	"
[Willm.], s. of Richard Provender & Elizabeth his w., bap. . . . .	27 Jan.	"
Steven, s. of Steven Hiscox & Marie his w., bap. . . . .	27 Jan.	"
Margerett, d. of James Maslinge & Edeth his w., bap. . . . .	10 Feb.	"
Christopher, s. of Christopher Wright & Margeret his w., bap. . . . .	eodem die	"
James Want & Margaret Masklynge, mar. . . . .	28 Feb.	"
John Barrett & Anne Watts, mar. . . . .	4 Mar.	"
John Smale, bur. . . . .	5 Mar.	"
Richard, s. of William Davis & Mary his w., bap. . . . .	10 Mar.	"
Elizabeth, d. of John Hasell & Agnes his w., bap. . . . .	24 Mar.	"
INCIPIT ANNUS DOMINI, 1622.		
Henry, s. of William Hill & Margerie his w., bap. . . . .	14 Apr.	1622
Robert, s. of Robert Smith & Jane his w., bap. . . . .	1 May	"
Hugh Goughe, rector, ibidem ; Wm. Harris, John Beake, jun., Wm. Stevens, jun., churchwardens.		
Richard, s. of Mary Rabbett, base born, bap. . . . .	16 May	1622
Jeffery, s. of John Godman & Edeth his w., bap. . . . .	19 May	"
Jane, d. of Robert Birrett, & Jone his w., bap. . . . .	26 May	"
Richard Vowle & Edeth Knowlman, mar. . . . .	17 June	"
Joane, d. of Thomas Neete & Joane his w. . . . .	23 June	"
Margerett, d. of William Birrett & Alise his w., bap. . . . .	28 July	"
John, s. of Ferdinando Adlington & Margerett his w., bap. . . . .	11 Aug.	"

Joane Ruddle, bur.	..	..	..	20 Aug.	1622
Katherine, d. of Robert Eatall & Jane his w.,					
bap.	..	..	..	1 Sept.	"
John Feelde, bur.	..	..	..	7 Sept.	"
Thomas, s. of Robert Rivers & Mary his w.,					
bap.	..	..	..	15 Sept.	"
Jefferie, s. of Henrie Hiscox & Marie his w.,					
bap.	..	..	..	27 Sept.	"
Edward, s. of Anthony Liddall & Mary his w.,					
bap.	..	..	..	13 Oct.	"
William Hiscox, bur.	..	..	..	25 Oct.	"
Morrice Hiscox, bur.	..	..	..	6 Nov.	"
Joane Maslinge, widow, bur.	..	..	..	10 Dec.	"
Thomas, s. of John Stevens & Jane his w., bap.				15 Dec.	"
Jane, d. of Edward Goughe, cler., & Margerie					
his w., bap.	..	..	..	21 Dec.	"
Mary, d. of Richard Maslinge & Katherine					
his w., bap.	..	..	..	eodem die	"
Richard Hunton, bur.	..	..	..	31 Dec.	"
William Bartlett, gent., bur.	..	..	..	3 Jan.	"
Susanna, d. of Thomas Stratton & Elizabeth					
his w., bap.	..	..	..	12 Jan.	"
Alice, d. of Elizabeth Cheevers, bap.	..	..	..	12 Jan.	"
Hugh Gough, rector ; Thos. Maslinge, Wm. Hiscox, church-					
wardens.					
Elizabeth Weeks, bur.	..	..	..	10 Feb.	1622
Joan, d. of Edward Shakerley & Joane, his w.,					
bap.	..	..	..	14 Feb.	"
Anne that was born at Thomas Barratts, bap.				14 Feb.	"
MARTII 25° INCIPIIT ANNUS DOMINI, 1623.					
Mr. Edward Nicholas, gent., bur.	..	..	..	3 Apr.	1623
William, s. of Robert Clement & Thomazin his					
w., bap.	..	..	..	6 Apr.	"
Joseph, s. of William Burden & Elizabeth his					
w., bap.	..	..	..	14 Apr.	"
Henry Hill, bur.	..	..	..	15 Apr.	"
Jane Hibberde, d. of Richard & Elinor his w.,					
bap.	..	..	..	8 June	"
Richard, s. of James Want & Margaret his					
w., bap.	..	..	..	3 Aug.	"

Mary Pearse, <i>alias</i> Chandler, bur. . . . .	5 Aug. 1623
Margaret, w. of John Beake, bur. . . . .	31 Aug. "
Joseph, s. of Richard Burden & Elizabeth his w., bur. . . . .	8 Sept. "
Katherine, w. of William Myhill, bur. . . . .	3 Oct. "
Jane, d. of William Probart & Avis his w., bap.	26 Oct. "
John Clement & Elizabeth Worley, mar. . . . .	15 Nov. "
Agnes Hiscox, widow, of Allington, bur. . . . .	24 Nov. "
Mary, d. of John Brookes & Jane his w., bap.	20 Dec. "
Anne, d. of Thomas Neet, of Allington, & Joane his w., bap. . . . .	28 Dec. "
Margery Hibberde, widdowe, bur. . . . .	1 Jan. "
Mary, d. of Thomas Burden & Agnes his w., bap. . . . .	1 Feb. "
Anne, d. of William Hill & Margery his w., bap.	8 Feb. "
Mary, d. of Richard Fowle, of Allington, & Edeeth his w., bap. . . . .	eodem die,,
Hugh Gough, rector; Mychaell Goughe, Wm. Godman, Jefferey Fraunces, churchwardens.	
Jane, d. of John Beake, jun., & Margerye his w., bap. . . . .	22 Feb. 1623
Margaret, d. of William Dorchester & Margaret his w., bap. . . . .	eodem die,,
Rebecca, d. of William Hiscox & Elizabeth his w., bap. . . . .	12 Mar. "
Mary, d. of William Davis & Mary his w., bap.	14 Mar. "
Agnes, d. of Gilbert Beasant & Joane his w., bap. . . . .	eodem die,,
William Sheaphearde, a lame cripple, bur. . . . .	14 Mar. "
INCIPIIT ANNUS DOMINI 1624.	
Robert, s. of John Rumsey, jun., & Alice his w., bap. . . . .	3 Apr. 1624
Jeffery, s. of John Tucker & Edith his w., bap.	18 Apr. "
Rawlin Hillman & Jane Gough, mar. . . . .	24 May "
Gabriell, s. of John Rumsey & Elizabeth his w., bap. . . . .	6 June "
Anthony, s. of Anthony Bartlett & Jane his w., bap. . . . .	13 June "
William Richards, <i>alias</i> Myhill & Elizabeth Clement, <i>alias</i> Fowler, mar. . . . .	17 June "

William, s. of John Feelkes, junr., & Judeth his w., bap. . . . .	4 July	1624
Robert, s. of John Simmes, of Allington, & Joane his w., bap. . . . .	18 July	„
Henry Jeffery & Mary Beake, mar. . . . .	9 Aug.	„
Joane, w. of John Godman, sen., of Allington, bur. . . . .	23 Aug.	„
Alce Marton, widdowe, of Coate, bur. . . . .	27 Aug.	„
Anne, d. of Henry Smith & Elizabeth his w., bap. . . . .	29 Aug.	„
William, s. of William Fowle & Elenor his w., bap. . . . .	5 Sept.	„
John, s. of Robert Smith & Jane his w., bap. . . . .	11 Sept.	„
Hugh Goughe, rector; Mich. Goughe, Wm. Godman, Jefferye Francis, churchwardens.		
Avelin, d. of William Clement & Avelin his w., bap. . . . .	12 Sept.	1624
Edward, s. of Christopher Wright & Margaret his w., bap. . . . .	3 Oct.	„
William Webbe & Edith Chamberlayne, mar. . . . .	9 Oct.	„
Mary, d. of Wm. Simmes & Elizabeth his w., bap. . . . .	17 Oct.	„
Edith, d. of John Clement & Elizabeth his w., bap. . . . .	eodem die,,	
Thomas, s. of James Maslinge & Edith his w., bap. . . . .	1 Nov.	„
Joane, d. of Thomas Neete, of Allington, & Joane his w., bur. . . . .	8 Nov.	„
Joane, d. of John Beak & Margerye his w., bur. . . . .	17 Nov.	„
William, s. of John Willis, of Allington, & Alice his w., bap. . . . .	17 Jan.	„
William, s. of Thomas Trent & Alice his w., bap. . . . .	27 Feb.	„
Henry, s. of Henry Hiscox, of Allington, & Mary his w., bap. . . . .	eodem die,,	
John, s. of John Hasell & Agnes his w., bap. . . . .	6 Mar.	„
Jefferye, s. of Edward Want, of Allington, & Anne his w., bap. . . . .	13 Mar.	„
Jane, d. of Robert Eatall & Jane his w., of Allington, bap. . . . .	16 Mar.	„

MARTII 25<sup>o</sup> INCIPIIT ANNUS DOMINE 1625.

Thomas, s. of Richard Masling & Cattern his w., bap. . . . .	3 Apr. 1625
Jane, d. of William Lankester & Joane his w., bap. . . . .	3 Apr. „
Marrian, d. of John Godman, bap. . . . .	7 Apr. „
Edward Dike & Joan Francis, mar. . . . .	9 May „
Richard Ruddie, bur. . . . .	14 May „
Vincent, s. of Thomas Stratton & Elizabeth his w., bap. . . . .	15 May „
John Smith & Elizabeth Head, mar. . . . .	20 May „
William Merewether & Elizabeth Beale, mar. . . . .	20 June „
William, s. of John Maton, bap. . . . .	24 July „
The sayd William Maton, bur. . . . .	26 July „
Hughe Goughe, parson and rector of All- cannings, bur. . . . .	7 Aug. „

Memorandum that upon 31<sup>st</sup> August 1625, the booke of Articles agreed upon in the convocation holden at London in the yeare of our Lorde 1562, were read by Robert Byng, Master of Arts, and Parson of Allcanninges, in the County of Wiltes, in the parish church of Allcanninges aforesaid in the time of divine service, and that the said Robert Byng standing there, and having publicly and distinctly read all and every of the Articles in the book aforesaid, did openly declare his unfeyned assent and consent thereunto in the audience of the whole congregation there assembled. In testimony whereof we whose names are underneath, have put to our handes the day and year first above written. Henry Higgons, curat; Michaell Gough, Jefferye Francis, his mark, churchwardens.

Thomas, s. of Humphrey Hellior & Anne his w., bap. . . . .	4 Sept. 1625
Elizabeth, d. of James Want & Margaret his w., bap. . . . .	17 Sept. „
Elizabeth, d. of James Want, bur. . . . .	23 Sept. „
Agnes, w. of William Godman, bur. . . . .	5 Oct. „
Elizabeth, d. of William Richards & Elizabeth his w., bap. . . . .	8 Oct. „

Robert Binge, rector; Mich. Gough, Wm. Godman, Jef. Francis, churchwardens.

Anne, d. of John Stevens, of Allington, & Jane his w., bap. . . . .	19 Oct.	1625
Henry Hiscocks, bur. . . . .	20 Oct.	"
Hugh Ruddle & Anne Burry, mar. . . . .	27 Nov.	"
Thomas, s. of Robert Berret & Joan his w., bap.	4 Dec.	"
John Beake, bur. . . . .	18 Dec.	"
Jane, d. of Timothy Hiller & Honor his w., bap. . . . .	9 Jan.	"
John, s. of John Beake & Margery his w., bap.	15 Jan.	"
Mary, d. of Edward Dyke & Joan his w., bap.	15 Jan.	"
The said Mary Dyke, bur. . . . .	18 Jan.	"
John, s. of John Clement & Elizabeth his w., bap. . . . .	22 Jan.	"
Jane, d. of Edward Shakerley & Joan his w., bap. . . . .	28 Jan.	"
Margaret, d. of John Barret & Agnes his w., bap. . . . .	26 Feb.	"
Edward, s. of William Hill & Margery his w., bap. . . . .	5 Mar.	"
Edward, s. of Robert Clement & Tompson his w., bap. . . . .	12 Mar.	"
Jefery, s. of Richard Provender & Elizabeth his w., bap. . . . .	30 Apr.	1626
Joseph, s. of John Rumsey & Alice his w., bap.	30 Apr.	"
Francis, d. of John Tucker & Edith his w., bap. . . . .	18 May	"
William, s. of Robert Clement, bur. . . . .	31 May	"
John Filkes, bur. . . . .	13 June	"
Edward Shakerley, bur. . . . .	13 June	"
Richard, s. of Thomas Nitt, bap. . . . .	2 Aug.	"
Mary, d. of Anthony Bartlet, bap. . . . .	12 Aug.	"
William Stevens, the younger, bur. . . . .	22 Sept.	"
Richard Smith & Anne Adams, mar. . . . .	25 Sept.	"
William, s. of James Want, bap. . . . .	28 Oct.	"
Elizabeth, d. of [—] Jurden, bap. . . . .	7 Nov.	"
John, s. of William Clement, bap. . . . .	19 Nov.	"
Joan, d. of William Sloper, bap. . . . .	26 Nov.	"
Ezra, s. of William Goddard, bap. . . . .	20 Jan.	"
John, s. of John Brooke, bap. . . . .	20 Jan.	"
James, s. of James Crocker, bap. . . . .	2 Feb.	"

The same James Crocker, bur. .. .. 7 Feb. 1626  
 Thomas Hellier, bur. .. .. 18 Feb. "  
 Robert, s. of John Godman, bap. .. .. 22 Feb. "  
 Hy. Higgons, curat.; Edw. Filkes, Rich. Maslinge, Wm.  
 Davis, churchwardens.

INCIPIT ANNUS DNI, 1627, MARTII 25.

Mary, d. of James Maslinge, bap. .. .. 1 Apr. 1627  
 Edward, s. of Edward Dicke, bap. .. .. 7 Apr. "  
 Edith Francis, bur. .. .. 7 Apr. "  
 John Philpe, bur. .. .. 8 May "  
 Edward, s. of Edward Dike & Joane his w.,  
 bap. .. .. 7 Apr. "  
 Jane, d. of Robert Smith & Jane his w., bap. 15 Apr. "  
 John, s. of John Filkes & Judeth his w., bap. 15 Apr. "  
 Jane, d. of Thomas Trent & Alice his w., bap. 22 Apr. "  
 John Pearse, bur. .. .. 21 May "  
 Robert Godman, bur. .. .. 23 May "  
 Robert Rumsey, bur. .. .. 23 May "  
 Thomas Stevens, bur. .. .. 30 May "  
 Mary, d. of Henry Hiscocke & Mary his w.,  
 bap. .. .. 23 June "  
 Edward Hill, bur. .. .. 23 June "  
 Margery Harris, bur. .. .. 28 June "  
 Honor, d. of William Godman & Jane his w.,  
 bap. .. .. 1 July "  
 Jeffery Knowleman & Jane Knowleman, mar. 16 Aug. "  
 Jane Stevens, bur. .. .. 27 Aug. "  
 William, s. of Anthony Liddall & Mary his w.,  
 bap. .. .. 9 Sept. "  
 Jane, d. of John' Smith & Elizabeth his w., bap. 26 Sept. "  
 William, s. of Gilbert Beasant & Joan his w.,  
 bap. .. .. 14 Oct. "  
 Robert, s. of Phillip Clifford & Fortune his w.,  
 bap. .. .. 16 Oct. "  
 Elizabeth, d. of William Meriweather & Eliza-  
 beth his w., bap. .. .. 21 Oct. "  
 Jeffery Went, bur. .. .. 5 Oct. "  
 Thomas Hibberd & Margery Filkes, mar. .. 5 Oct. "  
 Hugh Hutching, *alias* Ford, & Edith Huntley,  
 mar. .. .. [9] Oct. "



William, s. of Steven Kinge & Agnes his w., bap. . . . .	11 Oct. 1627
Hy. Higgons, curat.; Tho. Maslinge, Wm. Fowle, Robt. Eatwall, churchwardens.	
Thomas, s. of John Hasell & Agnes his w., bap. . . . .	25 Nov. 1627
Margaret, d. of John Beake & Margery his w., bap. . . . .	25 Nov. "
John Rumsey, bur. . . . .	25 Nov. "
Henry Higgons & Katherine Spicer, mar. . .	26 Nov. "
Francis, d. of Edward Went & Anne his w., bap. . . . .	9 Dec. "
Richard, s. of Richard Maslinge & Katherine his w., bap. . . . .	6 Jan. "
Thomas Pottenger & Jane Downham, mar. . .	7 Jan. "
Richard Lowday, bur. . . . .	8 Jan. "
Anne, d. of Thomas Stratton & Elizabeth his w., bap. . . . .	9 Jan. "
Margaret Filkes, bur. . . . .	20 Jan. "
Francis Went, bur. . . . .	22 Jan. "
Joan Miles, bur. . . . .	25 Jan. "
Henry, s. of John Vowle & Mary his w., bap.	3 Feb. "
John Rumsey & Jane Meriot, mar. . . . .	9 Feb. "
Anne, d. of William Fowle & Elinor his w., bap. . . . .	17 Feb. "
Joane & Anne, daus. of Robert Eatwell & Jane his w., bap. . . . .	17 Feb. "
Robert, s. of Christopher Wright & Margaret his w., bap. . . . .	24 Feb. "
Nicholas, s. of John Clement & Elizabeth his w., bap. . . . .	9 Mar. "

INCIPIT ANNUS DOM., 1628, MARTII 25.

Robert Byng, rector; Hy. Higgons, curat.; Thos. Maslinge, Wm. Harris, Edw. Went, churchwardens.	
Martha & Margaret, daus. of Robert Berret & Joan his w., bap. . . . .	29 Mar. 1628
Susanna, d. of Hugh Ruddle, bap. . . . .	15 Apr. "
Thomason, d. of William Riches, <i>alias</i> Myhell, & Elizabeth his w., bap. . . . .	8 June "
Edith, d. of John Willis & Alice his w., bap.	4 May "

Humphrey, s. of Humphrey Hellier & Alice his w., bap. . . . .	20 June 1628
Elizabeth, d. of Timothy Hillier & Honor his w., bap. . . . .	22 June "
William, s. of John Hiscocke & Anne his w., bap. . . . .	20 Aug. "
Sarah, d. of John Jurden & Sara his w., bap.	24 Aug. "
William, s. of Henry Higgons, cleric, & Katherine his w., bap. . . . .	27 Aug. "
Hester, d. of Thomas Hibberd & Margaret his w., bap. . . . .	31 Aug. "
William, s. of William Stevens & Barbara his w., bap. . . . .	17 Sept. "
Thomas, s. of Richard Vowle & Edith his w., bap. . . . .	30 Nov. "
William, s. of John Rumsey & Jane his w., bap. . . . .	30 Nov. "
William, s. of John Rumsey & Alice his w., bap. . . . .	13 Dec. "
Nicholas, s. of Margery Robbins, a base born child at Allington, bap. . . . .	14 Dec. "
Katherine, d. of Edward Holloway & Jane, his w., bap. . . . .	11 Jan. "
Robert, s. of John Tucker & Edith his w., bap. . . . .	11 Jan. "
Robert, s. of James Went & Margaret, bap.	17 Jan. "
Honor, d. of Robert Clement & Tomson his w., bap. . . . .	18 Jan. "
William, s. of William Meriweather & Eliza- beth his w., bap. . . . .	8 Feb. "
Anne, d. of Edward Went & Anne his w., bap.	15 Feb. "
John, s. of John Barret & Agnes his w., bap.	1 Mar. "
Thomas, s. of Thomas Trent & Alice his w., bap. . . . .	15 Mar. "
Edward Holloway & Jane Maslinge, mar. . .	13 Sept. "
John Hancock & Elizabeth Lanfer, mar. . .	1 Dec. "
Thomas Ferres & Anne Earle, mar. . . . .	13 Jan. "
Mary Hiscocke, bur. . . . .	12 May "
William Lowday, bur. . . . .	14 May "
Anne Rose, bur. . . . .	26 Sept. "

Jane Shacolary, bur.	.. .. .	18 Aug.	1628
Margaret Adlington, <i>alias</i> Jones, bur.	.. .. .	12 Nov.	"
Elizabeth Beale, bur.	.. .. .	16 Nov.	"
Richarde Philpe, bur.	.. .. .	23 Nov.	"
William Went, bur.	.. .. .	19 Dec.	"
Robert Went, bur.	.. .. .	22 Jan.	"
Richard Whitehead, bur.	.. .. .	23 Jan.	"
John Stevens, bur.	.. .. .	28 Jan.	"
John Bunny, bur.	.. .. .	28 Jan.	"
Abigail Clements, bur.	.. .. .	5 Mar.	"
Thomson Richards, <i>alias</i> Myhell, bur.	.. .. .	9 Mar.	"

INCIPIIT ANNUS DO., 1629, MARTII 25.

Robt. Bynge, rector ; Henry Higgons, curat. ; John Beake, Wm. Stevens, Jef. Francis, churchwardens.			
Richard Newton & Margaret Filkes, mar.	.. .. .	1 June	1629
Daniell Parry & Jane Stevens, mar.	.. .. .	23 July	"
Jeffery Page & Elizabeth Rumsey, mar.	.. .. .	25 Aug.	"
Thomas Stevens & Francis Went, mar.	.. .. .	19 Oct.	"
Thomas Tarrant & Anne Jones, mar.	.. .. .	10 Nov.	"
Richard Springfoote & Jane Bartlett, mar.	.. .. .	26 Nov.	"
Robert, s. of William Clement & Aveline his w., bap.	.. .. .	14 June	"
Edith, d. of Henry Hiscocke & Mary his w., bap.	.. .. .	14 June	"
Katherine, d. of Thomas Nitt & Joane his w., bap.	.. .. .	12 July	"
Margaret, d. of Anthony Bartlett & Jane his w., bap.	.. .. .	17 July	"
Elizabeth, d. of William Goddard & Phrisie his w., bap.	.. .. .	16 Aug.	"
Mary, d. of William Godman & Jane his w., bap.	.. .. .	11 Oct.	"
Robert, s. of Robert Nicholas & Elizabeth his w., bap.	.. .. .	14 Oct.	"
John, s. of Steven Kinge & Anne his w., bap.	.. .. .	17 Oct.	"
Robert, s. of John Smith & Elizabeth his w., bap.	.. .. .	25 Oct.	"
Margery, d. of John Beake & Margery his w., bap.	.. .. .	8 Dec.	"
Elizabeth, d. of Thomas Stratton & Elizabeth his w., bap.	.. .. .	20 Dec.	"

Margaret, d. of Thomas Hibbord & Margaret his w., bap. . . . .	.. .. .	25 Dec.	1629
Jane, d. of Robert Maslinge & Alice his w., bap.	.. .. .	30 Jan.	..
Robert, s. of William Rich, <i>alias</i> Myhell & Elizabeth his w., bap. . . . .	.. .. .	7 Feb.	..
Avis, d. of John Clement & Elizabeth his w., bap. . . . .	.. .. .	14 Mar.	..
Susanna, d. of Christopher Wright, bap. . .	.. .. .	21 Mar.	..
Richard Went, bur. . . . .	.. .. .	4 Apr.	..
Thomas, s. of Richard Maslinge, bur. . . .	.. .. .	25 May	..
John Hiscocke, bur. . . . .	.. .. .	12 June	..
Jane Maslinge, bur. . . . .	.. .. .	12 June	..
Joan Ruddle, bur. . . . .	.. .. .	3 July	..
Elizabeth Holloway, bur. . . . .	.. .. .	29 July	..
John Maslinge, bur. . . . .	.. .. .	16 Aug.	..
Vincent Stratton, bur. . . . .	.. .. .	28 Aug.	..
John Manninges, bur. . . . .	.. .. .	6 Sept.	..
Edward Goddard, bur. . . . .	.. .. .	7 Oct.	..
Michael Lucas, bur. . . . .	.. .. .	23 Oct.	..
Alice Shacolary, bur. . . . .	.. .. .	31 Oct.	..
John Godman, bur. . . . .	.. .. .	22 Nov.	..
Robert Smith, bur. . . . .	.. .. .	4 Dec.	..
Jane Smith, bur. . . . .	.. .. .	14 Jan.	..
John Went, bur. . . . .	.. .. .	24 Jan.	..

## INCIPIT ANNUS DO. 1630.

Robert Byng, rector ; Hy. Higgons, curat. ; Robert Smith, Wm. Burden, Wm. Simmes, <i>alias</i> Shipman, churchwardens.			
William Mills & Thomson Hibbord, mar. . .	.. .. .	19 Apr.	1630
William Gemminges & Avis Proverbe, mar. . .	.. .. .	6 Sept.	..
William Weston & Elizabeth Godman, mar.	.. .. .	20 Jan.	..
Elizabeth, d. of John Filkes & Judeth his w., bap. . . . .	.. .. .	30 Mar.	..
Jefferey, s. of Jefferey Knowlman & Jane his w., bap. . . . .	.. .. .	10 Apr.	..
Anne, d. of Robert Neate & Elnor his w., bap.	.. .. .	17 Apr.	..
Steven, s. of Robert Smith & Jane his w., bap.	.. .. .	23 Apr.	..
Daniell, s. of Richard Maslinge & Katherine his w., bap. . . . .	.. .. .	2 June	..
Katherine, d. of James Went & Margaret his w., bap. . . . .	.. .. .	6 June	..

Jane, d. of James Maslinge & Edith his w., bap.	8 Aug.	1630
Martha, d. of Richard Provender, & Elizabeth his w., bap. . . . .	8 Aug.	"
Andrew, s. of Henry Higgons & Katherine his w., bap. . . . .	15 Aug.	"
John, s. of John Fowle & Mary his w., bap.	7 Oct.	"
William, s. of Edward Holloway & Jane his w., bap. . . . .	14 Oct.	"
Anne, d. of John Hiscocke & Anne his w., bap.	14 Oct.	"
Robert, s. of Robert Filkes & Mary his w., bap. . . . .	30 Oct.	"
Thomas, s. of Thomas Pottenger & Jane his w., bap. . . . .	5 Dec.	"
William, s. of John Hasell & Agnes his w., bap. . . . .	5 Dec.	"
John, s. of William Vowle & Elenor his w., bap. . . . .	21 Dec.	"
Thomas, s. of Thomas Stevens & Francis his w., bap. . . . .	28 Dec.	"
William, s. of Robert Eatwell & Jane his w., bap. . . . .	16 Jan.	"
William, s. of William Milles & Thomazin his w., bap. . . . .	6 Feb.	"
John, s. of William Meriweather & Elizabeth his w., bap. . . . .	11 Feb.	"
John, s. of Robert Clement & Thomazin his w., bap. . . . .	13 Feb.	"
Edward Holloway, bur. . . . .	3 Apr.	"
Elizabeth Filkes, bur. . . . .	4 Apr.	"
Katherine Eatwell, bur. . . . .	5 May	"
Steven Smith, bur. . . . .	17 May	"
Barbara Stevens, bur. . . . .	3 Nov.	"
John Meriweather, bur. . . . .	15 Feb.	"

INCIPIT ANNUS DO. 1631.

Robt. Byng, rector; Edw. Filkes, Thos. Harris, Thos. Neate, churchwardens.		
William Simmes, <i>alias</i> Shipman & Katherine Stevens, <i>alias</i> Andrews, mar. . . . .	26 Sept.	1631
Edward Chamberlaine & Rebecca Newman, mar. . . . .	13 Oct.	"

Thomas Hasell & Anne Rivers, mar.	..	16 Jan.	1631
Richard, s. of Richard Fowle, bap.	..	27 Mar.	"
Steven, s. of Robert Smith, bap.	..	24 Apr.	"
Elizabeth, d. of John Smith & Elizabeth his w., bap.	.. ..	5 June	"
Elizabeth, d. of Thomas Maslinge & Anne his w., bap.	.. ..	24 July	"
Robert, s. of Robert Maslinge & Alse his w., bap.	.. ..	27 July	"
James, s. of John Filkes & Judith his w., bap.		7 Aug.	"
Mary, d. of John Jurden & Sara his w., bap.	.. ..	21 Aug.	"
Jone, d. of Henry Clement & Christian his w., bap.	.. ..	17 Sept.	"
John, s. of Thomas Trent & Alice his w., bap.		13 Nov.	"
Edward, s. of Edward Went & Anne his w., bap.	.. ..	27 Nov.	"
Rachell, d. of Roger Willis & Magdalen his w., bap.	.. ..	9 Dec.	"
Thomas, s. of Thomas Hibbord & Margaret his w., bap.	.. ..	25 Dec.	"
Joan, d. of William Simmes & Katherine his w., bap.	.. ..	20 Jan.	"
Martha, d. of Henry Hiscocke & Mary his w., bap.	.. ..	22 Feb.	"
Thomas, s. of John Barrett & Anne his w., bap.	.. ..	4 Mar.	"
Elizabeth, d. of Robert Nicholas & Elizabeth his w., bap.	.. ..	14 Mar.	"
Edith, d. of Henry Higgons & Katherine his w., bap.	.. ..	17 Mar.	"
Thomas, s. of William Goddard & Phrasis his w., bap.	.. ..	20 Mar.	"
Elizabeth Page, bur.	.. ..	25 Mar.	"
Alice Lowday, bur.	.. ..	24 Apr.	"
Henry Burch, bur.	.. ..	6 May	"
Mary Pottenger, bur.	.. ..	16 Aug.	"
John Harris, bur.	.. ..	17 Dec.	"
James Maslinge, bur.	.. ..	16 Feb.	"
Phillip Clifford, bur.	.. ..	19 Feb.	"

## INCIPIIT ANNUS DO. MARTII 25, 1632.

Robt. Bynge, rector ; Mich. Gough, Wm. Godman, John Hiscocke, churchwardens.

William Hiscocke & Edith Smith, mar.	..	14 Jan.	1632
William Smith, bur.	.. .. .	10 July	"
Anne Ruddle, bur.	.. .. .	9 Sept.	"
Elizabeth Gough, bur.	.. .. .	3 Oct.	"
Margaret, d. of Edith Maskling, widdow, bur.	.. .. .	2 Dec.	"
Mary Filkes, bur.	.. .. .	17 Dec.	"
John Bennet, bur.	.. .. .	1 Jan.	"
Thomas Maslinge, bur.	.. .. .	3 Jan.	"
Anne Shakerley, bur.	.. .. .	3 Mar.	"
Elizabeth, d. of Thomas Hasell & Anne his w., bap.	.. .. .	1 May	"
Margery, d. of William Merewether & Elizabeth his w., bap.	.. .. .	9 May	"
Robert, s. of Steven King & Anne his w.	.. .. .	22 May	"
Robert, s. of Anthony Bartlett & Jane his w.	.. .. .	18 July	"
William, s. of William Sloper & Joane his w.	.. .. .	28 July	"
Margery, d. of William Richards, <i>als.</i> Michael, & Eliz. his w., bap.	.. .. .	28 July	"
Timothy, s. of Edward Chamberlin & Rebeckah his w.	.. .. .	4 Aug.	"
Richard, s. of William Milles & Thomson his w., bap.	.. .. .	2 Sept.	"
Elizabeth, d. of John Rumsy & Jane his w., bap.	.. .. .	9 Sept.	"
Robert, s. of Thomas Stratton & Elizabeth his w., bap.	.. .. .	16 Sept.	"
Katherine, d. of John Clement & Elizabeth his w., bap.	.. .. .	21 Oct.	"
Robert, s. of James Went & Margaret his w., bap.	.. .. .	7 Nov.	"
Ralfe, s. of Ralfe Weston & Elizabeth his w., bap.	.. .. .	16 Dec.	"
Robert, s. of Robert Neete & Elenor his w., bap.	.. .. .	16 Dec.	"
Margaret, d. of Anthony Beale & Jane his w., bap.	.. .. .	5 Jan.	"
Elizabeth, d. of Christopher Wright & Margaret his w., bap.	.. .. .	20 Jan.	"

Barbara, d. of Edward Holloway & Jane his w., bap. . . . .	17 Feb.	1632
INCIPIT ANNUS DOM. 1633.		
Robt. Binge, rector; Will. Holloway, Will. Harris, jun., Will. Sloper, churchwardens.		
Emmanuel Smith & Elizabeth Russe, mar. . . . .	2 May	1633
John Scott & Elizabeth Weeks, mar. . . . .	20 May	"
William Clement & Fortune Clifford, mar. . . . .	17 June	"
Valentine Thornegate & Elizabeth Burch, mar. . . . .	2 Oct.	"
Christopher Cowper & Joane Harris, mar. . . . .	3 Oct.	"
Henry Mattock & Mary Hiscocke, mar. . . . .	25 Nov.	"
Jeffery Worley & Ellinor Stevens, mar. . . . .	26 Feb.	"
Elizabeth Berret, bur. . . . .	4 Apr.	"
Joan Hiscocke, bur. . . . .	26 May	"
Alice Cowper, bur. . . . .	9 June	"
Jeffery Davis, bur. . . . .	9 Aug.	"
John Newman, bur. . . . .	26 Nov.	"
Jeffery Pottenger, bur. . . . .	30 Nov.	"
George Berret, bur. . . . .	7 Dec.	"
Elizabeth Maslinge, bur. . . . .	21 Mar.	"
Jane, d. of Henry Clement & Christian his w., bap. . . . .	7 Apr.	"
Margery, d. of John Hiscocke & Anne his w., bap. . . . .	1 May	"
Elizabeth, d. of John Rumsey & Alice his w., bap. . . . .	25 Aug.	"
Margery, d. of Thomas Stevens & Francis his w., bap. . . . .	22 Sept.	"
Mary, d. of Daniell Parry & Jane his w., bap.	10 Oct.	"
William, s. of William Hiscocke & Edith his w., bap. . . . .	13 Oct.	"
Elizabeth, d. of Thomas Pottenger & Jane his w., bap. . . . .	20 Oct.	"
Jane, d. of William Vowle & Elinor his w., bap. . . . .	27 Oct.	"
Margaret, d. of John Hasell & Anne his w., bap.	13 Nov.	"
Susanna, d. of William Sloper & Joane his w., bap. . . . .	14 Nov.	"
George, s. of George Oglethorpe & Katherine his w., bap. . . . .	17 Nov.	"



Thomas, s. of Thomas Hasell & Anne his w., bap. . . . .	17 Nov.	1633
William, s. of Roger Willis & Magdalene his w., bap. . . . .	25 Dec.	"
Margarett, d. of William Godman & Jane his w., bap. . . . .	29 Dec.	"
Gartrude, d. of Henry Higgons, cler., & Katherine his w., bap. . . . .	30 Dec.	"
John, s. of John Willis & Alice his w., bap. . .	9 Feb.	"
William, s. of Thomas Hibbord & Margaret his w., bap. . . . .	— Mar.	"
Elizabeth, d. of Robert Maslinge, bap. . .	8 Mar.	"
Katherine, d. of William Mereweather, bap. . .	8 Mar.	"
Katherine, d. of Robert Eatwell, bap. . .	14 Mar.	"
William, s. of Edward Went, bap. . .	16 Mar.	"

INCIPIT ANNUS DO. MARTII 25, 1634.

Robert Binge, rector; Daniell Parry, Walter Rivers, Thomas Pottinger, churchwardens.		
William Shipman & Susan Hiscocke, mar. . .	16 June	1634
John Hickes & Jane Hiscocke, mar. . .	15 Jan.	"
Elizabeth Dance, bur. . . . .	2 June	"
Margery Holloway, bur. . . . .	8 June	"
John Hiscocke, bur. . . . .	11 June	"
Robert Vowle, bur. . . . .	30 June	"
Jane Worley, bur. . . . .	30 Aug.	"
Christopher Mattocke, bur. . . . .	4 Oct.	"
Joane Berret, bur. . . . .	7 Oct.	"
Jane Davis, bur. . . . .	31 Jan.	"
Robert Smith, bur. . . . .	1 Mar.	"
William, s. of Joane Compton, bap. . .	13 Apr.	"
Jane, d. of Thomas Maslinge, bap. . .	20 Apr.	"
Elizabeth, d. of Edward Dance & Lucy his w., bap. . . . .	29 May	"
Hugh, s. of John Filkes & Judith his w., bap.	1 June	"
Robert, s. of John Vowle & Mary his w., bap.	22 June	"
Jane, d. of Jeffery Worlye & Elinor his w., bap.	7 Aug.	"
Thomas, s. of John Clement & Elizabeth his w., bap. . . . .	19 Oct.	"
Hester, d. of Edward Chamberlaine & Rebecca his w., bap. . . . .	— Oct.	"

Anne, d. of Valentine Thornegate, bap. . .	1 Nov.	1634
Christopher, s. of Henry Mattocke, bap. . .	7 Dec.	"
John, s. of William Goddard & Phrysie his w., bap. . . . .	— Dec.	"
William, s. of William & Mary Rut, bap. . .	14 Dec.	"
Jane, d. of Jeffery & Margery Davis, bap. . .	14 Dec.	"
Joan, d. of William & Edith Hiscocke, bap. . .	26 Dec.	"
Anne, d. of Anthony Bartlett & Jane his w., bap. . . . .	29 Dec.	"
William, s. of Ralph Weston & Elizabeth his w., bap. . . . .	11 Jan.	"
John, s. of John Jurdan & Sara his w., bap. . .	17 Jan.	"
Edward, s. of Steven Kinge & Anne his w., bap.	21 Jan.	"
Edward, s. of Edward Holloway & Jane his w., bap. . . . .	11 Mar.	"
Rebecca, d. of Margery Robbins, bap. . .	23 Mar.	"

INCIPIT ANNUS DO. 1635, MARTII 25.

Robert Binge, rector; Mich. Gough, John Godman, Thos. Neate, churchwardens.

Valentine Thornegate & Grace Tiler, mar. . .	4 Oct.	1635
William Stevens & Margery Burden, mar. . .	5 Oct.	"
John Diaper & Mary Lanfeild, mar. . .	5 Oct.	"
Thomas Ferres & Joan Knowlman, mar. . .	4 Feb.	"
Vincent, s. of Thomas Stratton & Elizabeth his w., bap. . . . .	— Apr.	"
William, s. of Anthony Beale & Jane his w., bap.	14 June	"
Richard, s. of John Barret & Anne his w., bap.	27 June	"
Mary, d. of Robert Masling & Alice his w., bap.	27 June	"
Margaret, d. of James Went & Margaret his w., bap. . . . .	— Sept.	"
Susan, d. of William Richardes & Elizabeth his w., bap. . . . .	— Sept.	"
Francis, d. of Christopher Wright & Margaret his w., bap. . . . .	— Sept.	"
Mary, d. of Edward Berret & Edith his w., bap.	3 Oct.	"
Susan, d. of Jeffery Davis & Margery his w., bap. . . . .	12 Nov.	"
Daniel, s. of Daniell Parry & Jane his w., bap.	28 Nov.	"
Susan, d. of William Clement & Aveline his w., bap. . . . .	19 Dec.	"

Jane, d. of Hugh Ruddle & Edith his w., bap.	23 Dec.	1635
William, s. of William Neate & Ellinor his wife, bap. . . . .	19 Jan.	"
Joane, d. of John Hicke & Jane his w., bap.	2 Feb.	"
Henry, s. of Henry Higgons & Katherine his w., bap. . . . .	9 Mar.	"
Grace, d. of John Smith & Elizabeth his w., bap.	20 Mar.	"
Margaret Hibbord, bur. . . . .	13 Apr.	"
Elizabeth Thornegate, bur. . . . .	7 May	"
Robert Rivers, bur. . . . .	9 May	"
William Simmes, <i>alias</i> Shipman, bur. . . . .	20 June	"
William Stevens, <i>alias</i> Andrews, bur. . . . .	19 Sept.	"
Margery Simmes, <i>alias</i> Shipman, bur. . . . .	22 Feb.	"
John Simmes, <i>alias</i> Shipman, bur. . . . .	2 Mar.	"
William Simmes, <i>alias</i> Shipman, bur. . . . .	3 Mar.	"
Margaret Berret, bur. . . . .	8 Mar.	"
Francis Tinker, bur. . . . .	9 Mar.	"
John Simmes, <i>alias</i> Shipman, bur. . . . .	20 Mar.	"
William Hiscocke, bur. . . . .	22 Mar.	"

INCIPIT ANNUS DO. 1636, MARTII 25.

Robt. Binge, rector; John Beake, Wm. Harris, junior,  
Thomas Nitt, churchwardens.

John Beake & Susan Simmes, mar. . . . .	5 Apr.	1636
Robert Hiscocke & Edith Godman, mar. . . . .	16 May	"
Thomas Adry & Elizabeth Philpe, mar. . . . .	16 June	"
Thomas Phelpes & Elizabeth Hiscocke, mar. . . . .	4 July	"
William Maslinge & Elizabeth Page, mar. . . . .	3 Oct.	"
Edith Berret, bur. . . . .	12 Apr.	"
Margaret Hasell, bur. . . . .	16 Apr.	"
Agnes Workman, bur. . . . .	22 Apr.	"
Walter Rivers, bur. . . . .	2 May	"
William Simmes, <i>alias</i> Shipman, bur. . . . .	3 May	"
Richard Hiscocke, bur. . . . .	9 July	"
Jane Clement, <i>alias</i> Vowler, bur. . . . .	20 Aug.	"
Robert Fitcher, bur. . . . .	14 Dec.	"
John Goddard, bur. . . . .	29 Dec.	"
Joan Hiscocke, bur. . . . .	8 Mar.	"
Robert Jurden, bur. . . . .	13 Mar.	"
Susan, d. of Henry Hiscocke and Mary his w., bap. . . . .	26 Mar.	"

William, s. of Thomas Stevens & Francis his w., bap. . . . .	27 Mar. 1636
Thomas, s. of John Smith & Dorothy his w., bap. . . . .	21 Apr. "
William, s. of William Sloper & Joan his w., bap. . . . .	24 Apr. "
Anne, d. of Richard Springfoote & Jane his w., bap. . . . .	29 Apr. "
Mary, d. of John Hiscocke & Anne his w., bap.	30 Apr. "
Phillip, s. of Thomas Pottenger & Jane his w., bap. . . . .	17 May "
Robert, s. of John Hasell & Anne his w., bap.	14 Aug. "
William, s. of Katherine Simmes, <i>alias</i> Shipman, bap. . . . .	15 Sept. "
Jane, d. of Jeffery Worly & Ellinor his w., bap.	17 Sept. "
Thomas, s. of William Stevens & Margaret his w., bap. . . . .	23 Oct. "
Robert, s. of George Okenthorpe & Katherine his w., bap. . . . .	20 Nov. "
Mary, d. of William & Mary Rutt, bap. . . . .	30 Nov. "
Daniell, s. of Edward & Anne Went, bap. . . . .	11 Dec. "
Joane, d. of Roger Willis & Magdalene his w., bap. . . . .	29 Jan. "
John, s. of John Rumsey & Jane his w., bap.	4 Feb. "
Honor, d. of Thomas Maslinge & Anne his w., bap. . . . .	12 Feb. "
Richard, s. of Thomas Trent & Alice his w., bap. . . . .	5 Mar. "
Jeffery, s. of Jeffery Davis & Margery his w., bap. . . . .	11 Mar. "
Walter, s. of Valentine Thornegate & Grace his w., bap. . . . .	12 Mar. "

, INCIPIT ANNUS DO. 1637, MARTII 25.

Robt. Bynge, rector ; Wm. Godman, Thos. Maslinge, John Knowlman, churchwardens.

Hugh Barkley & Jane Richards, mar. . . . .	23 Oct. 1637
Richard Smith & Katherine Shipman, mar. . . . .	7 Nov. "
William Matthewes & Margaret Maslinge, mar.	15 Jan. "
Robert Shypman, <i>alias</i> Simmes, & Elizabeth Beake, mar. . . . .	15 Feb. "

Rebecca, d. of Margery Robbins, bur.	..	20	May	1637
John Kinge, bur.	.. .. .	5	Aug.	"
Honour Holloway, bur.	.. .. .	3	Oct.	"
Elizabeth Richardes, bur.	.. .. .	9	Nov.	"
Robert Richardes, bur.	.. .. .	14	Nov.	"
Margery Clement, bur.	.. .. .	20	Nov.	"
Magdalene Davis, bur.	.. .. .	26	Nov.	"
John Rumsey, bur.	.. .. .	26	Dec.	"
Jane Clement, bur.	.. .. .	19	Jan.	"
Alice Clement, bur.	.. .. .	19	Feb.	"
Jeffery Davis, bur.	.. .. .	22	Feb.	"
Edward Shakerley, bur.	.. .. .	14	Mar.	"
Sarah Davis, bur.	.. .. .	14	Mar.	"
Robert Neate, bur.	.. .. .	17	Mar.	"
Honor, d. of Edward Holloway & Jane his w., bap.	.. .. .	25	Mar.	"
Edith, d. of William Hiscocke & Edith his w., bap.	.. .. .	2	Apr.	"
Anne, d. of Thomas Adry & Elizabeth his w., bap.	.. .. .	2	Apr.	"
William, s. of William Maslinge & Susan his w., bap.	.. .. .	9	July	"
Robert, s. of Robert Hiscocke & Edith his w., bap.	.. .. .	24	Sept.	"
Anne, d. of Anne Dyer, bap.	.. .. .	24	Sept.	"
Thomas, s. of Robert Filkes & Joan his w., bap.	.. .. .	30	Sept.	"
Richard, s. of Thomas Stratton & Elizabeth his w., bap.	.. .. .	1	Oct.	"
James, s. of James Went & Margaret his w., bap.	.. .. .	8	Oct.	"
Mary, d. of Walter & Mary Buckland, bap.	.. .. .	15	Oct.	"
John, s. of Hugh Ruddle & Edith his w., bap.	.. .. .	18	Oct.	"
Robert, d. of Edward Chamberlayne & Rebecca his w., bap.	.. .. .	29	Oct.	"
John, s. of —, bap.	.. .. .	—	Nov.	"
Anthony, s. of Anthony Beal & Jone his w., bap.	.. .. .	9	Dec.	"
Mary, d. of John Hiscocke & Anne his w., bap.	.. .. .	20	Dec.	"

Anne, d. of Christopher Wright & Margaret his w., bap. . . . .	7 Jan.	1637
Edward, s. of Katherine Swanborough, bap.	3 Feb.	"
Mary, d. of William Meriweather & Elizabeth his w., bap. . . . .	11 Feb.	"
Robert, s. of Thomas Hasell & Anne his w., bap. . . . .	7 Mar.	"
Elizabeth, d. of John Smith & Dorothy his w., bap. . . . .	8 Mar.	"
William, s. of Robert Maslinge, bap. . . . .	22 Mar.	"

INCIPIIT ANNUS DO. 1638, MARTII 25.

Robert Binge, rector; Wm. Godman, Rich. Maslinge, Henry Hiscocke, churchwardens.		
Ambrose Spicket & Anne Ely, mar. . . . .	8 Apr.	1638
Robert Maslinge & Joan Brewer, mar. . . . .	16 July	"
John Neale & Joan Hasell, mar. . . . .	20 Nov.	"
Thomas Davis & Mary Filkes, mar. . . . .	2 Feb.	"
Nicholas Ely & Anne Ruddle, mar. . . . .	7 Feb.	"
Jane Rumsey, bur. . . . .	9 Apr.	"
Elizabeth Jurden, bur. . . . .	19 Apr.	"
Mary Clement, bur. . . . .	28 Apr.	"
William Neate, bur. . . . .	21 May	"
Anne Hasell, bur. . . . .	3 Aug.	"
Avelen Went, bur. . . . .	20 Aug.	"
Ellinor Worley, bur. . . . .	10 Sept.	"
Ellinor Binge, bur. . . . .	11 Sept.	"
Dorothy Bartlett, bur. . . . .	29 Sept.	"
Katherine Clement, bur. . . . .	2 Oct.	"
Mary Harris, bur. . . . .	8 Oct.	"
Margaret Hill, bur. . . . .	23 Dec.	"
Anne Buller, of Wells, bur. . . . .	31 Dec.	"
Elinor Neate, bur. . . . .	24 Jan.	"
Alice Burch, bur. . . . .	8 Feb.	"
Anne Thorngate, bur. . . . .	9 Feb.	"
Margaret Hibbord, bur. . . . .	3 Mar.	"
Margaret Stevens, bur. . . . .	10 Mar.	"
Jeffery Hibbord, bur. . . . .	20 Mar.	"
Leonard, s. of Daniell Parry & Jane his w., bap.	26 Mar.	"
Mary, d. of Edward Holloway & Jane his w., bap. . . . .	1 May	"

John, s. of Thomas Hibbord & Margaret his w., bap. . . . .	14 May	1638
William, s. of Robert Shipman & Elizabeth his w., bap. . . . .	10 June	"
Katherine, d. of Hugh Barckley & Jane his w., bap. . . . .	17 July	"
Dorothy, d. of Henry Higgons & Katherine his w., bap. . . . .	24 July	"
John, s. of Thomas Dunford & Rebecca his w., bap. . . . .	28 July	"
Mary, d. of John Filkes & Judith his w., bap.	5 Aug.	"
Dorothy, d. of Anthony Bartlett & Jane his w., bap. . . . .	24 Sept.	"
Margery, d. of John Jurden & Sara his w., bap. . . . .	4 Nov.	"
Robert, s. of Robert Eatwell & Katherine his w., bap. . . . .	18 Nov.	"
John, s. of William Hiscocke & Edith his w., bap. . . . .	9 Dec.	"
Martha, d. of John Barret & Anne his w., bap.	9 Dec.	"
Jeffery, s. of Jeffery Davis & Margery his w., bap. . . . .	16 Dec.	"
Richard, s. of William Sloper & Joane his w., bap. . . . .	18 Dec.	"
Robert, s. of William Rutt & Mary his w., bap. . . . .	23 Feb.	"
Margery, d. of Richard Smith & Katherine his w., bap. . . . .	3 Mar.	"
Edward, s. of Edward Berrett & Mellicent his w., bap. . . . .	9 Mar.	"

INCIPIT ANNUS DO. 1639, MARTII 25.

Robert Binge, rector; Wm. Godman, Robt. Maslinge, Thomas Neate, churchwardens.		
Jeffery Worley & Joan Small, mar. . . . .	22 Apr.	1639
Ralph Crippes & Mary Grant, mar. . . . .	30 Sept.	"
Robert Binge, hujus pochiaë rector, & Eliza- beth Waller, mar. . . . .	4 Dec.	"
William Filkes, bur. . . . .	15 Apr.	"
Anthony Beale, bur. . . . .	17 Apr.	"
Thomas Hibbord, bur. . . . .	25 May	"

Thomas Stevens, bur.	..	..	..	27 June	1639
Anne Humphrey, bur.	..	..	..	7 July	"
Alice Small, bur.	..	..	..	10 July	"
Elizabeth Holloway, bur.	..	..	..	29 July	"
Edith Tucker, bur.	..	..	..	19 Aug.	"
Richard Went, bur.	..	..	..	1 Sept.	"
Edward Kinge, bur.	..	..	..	7 Sept.	"
John Neate, bur.	..	..	..	22 Oct.	"
Thomas Stevens, bur.	..	..	..	20 Nov.	"
Jeffery Berret, bur.	..	..	..	29 Dec.	"
Gillian Barrett, bur.	..	..	..	5 Jan.	"
Henry Hill, bur.	..	..	..	9 Jan.	"
Mary Hiscocke, bur.	..	..	..	10 Jan.	"
Alice Small, bur.	..	..	..	19 Jan.	"
Jane Thornegate, bur.	..	..	..	8 Feb.	"
Katherine, d. of Henry Clement & Christian his w., bap.	..	..	..	17 Apr.	"
Joan, s. of Richard Springfoote & Jane his w., bap.	..	..	..	29 June	"
William, s. of William Hiscocke & Joan his w., bap.	..	..	..	18 Aug.	"
Susan, d. of John Beake & Susan his w., bap.	..	..	..	24 Aug.	"
Susan, d. of John Griffith & Susan his w., bap.	..	..	..	31 Aug.	"
Hester, d. of John Head & Mary his w., bap.	..	..	..	21 Sept.	"
John, s. of John Neale & Joan his w., bap.	..	..	..	2 Oct.	"
Margaret, d. of Nicholas Ely & Anne his w., bap.	..	..	..	5 Oct.	"
Mary, d. of Thomas Stratton & Elizabeth his w., bap.	..	..	..	6 Oct.	"
Edward, s. of Roger Willis & Magdalene his w., bap.	..	..	..	24 Nov.	"
Elizabeth, d. of Robert Simmes & Elizabeth his w., bap.	..	..	..	24 Nov.	"
Jane, d. of Valentine Thornegate & Grace his w., bap.	..	..	..	10 Dec.	"
Sara, d. of Robert Maslinge & Joan his w., bap.	..	..	..	15 Dec.	"
Jane, d. of Thomas Stevens & Francis his w., bap.	..	..	..	17 Jan.	"



Margaret, d. of William Matthewes & Margaret his w., bap. . . . .	23 Jan.	1639
John, s. of William Meriweather & Elizabeth his w., bap. . . . .	21 Feb.	"
Honor, d. of William Meriweather & Elizabeth his w., bap. . . . .	21 Feb.	"
Margaret, d. of Anthony Beal & Jane his w., bap. . . . .	29 Feb.	"
Hugh, s. of Hugh Ruddle & Edith his w., bap.	4 Mar.	"
Richard, s. of John Clement & Elizabeth his w., bap. . . . .	8 Mar.	"
Joan, d. of Jeffery Worley & Joan his w., bap.	11 Mar.	"
Edward, s. of Edward Worley & Mary his w., bap. . . . .	18 Mar.	"

INCIPIT ANNUS DO., MARTII 25, 1640.

Robert Binge, rector; Hy. Higgons, curat; Mich. Gough, Wm. Fowle, Robt. Eatwall, churchwardens.

Edmonds Higgons & Jane Adlington, mar. . . . .	27 Apr.	1640
Thomas Shakerley & Joane Hiscocke, mar. . . . .	9 May	"
John Harris & Katherine Harris, mar. . . . .	27 July	"
Robert Pontin & Christian Beasant, mar. . . . .	27 July	"
Thomas Clement & Mary Berrett, mar. . . . .	7 Sept.	"
Nicholas Dobson & Mary Lyddall, mar. . . . .	19 Oct.	"
Umphrey Hellier & Mary Harris, mar. . . . .	2 Nov.	"
John Willis & Anne Dyer, mar. . . . .	9 Nov.	"
James Maslinge & Mary Browne, mar. . . . .	23 Nov.	"
Robert Smith & Margery Page, mar. . . . .	23 Nov.	"
Alice Willis, bur. . . . .	9 May	"
William Richards, bur. . . . .	26 May	"
Elizabeth Smith, widdow, bur. . . . .	30 May	"
Elizabeth Chivers, bur. . . . .	30 July	"
Elizabeth Stratton, bur. . . . .	13 Sept.	"
Edith Hiscocke, bur. . . . .	20 Sept.	"
Susan Stratton, bur. . . . .	21 Sept.	"
Vincent Stratton, bur. . . . .	23 Sept.	"
John Willis, bur. . . . .	27 Oct.	"
Thomas Smith, bur. . . . .	3 Nov.	"
Edith Hiscocke, bur. . . . .	14 Feb.	"
Thomas, s. of Steeven Kinge & Anne his w., bap. . . . .	7 Apr.	"

William, s. of John Smith & Dorothy his w., bap. . . . .	3 June 1640
Katherine, d. of Edward Chamberlayne & Rebecca his w., bap. . . . .	17 June "
Thomas, s. of Thomas Audry & Elizabeth his w., bap. . . . .	21 June "
Rebecca, d. of Thomas Maslinge & Anne his w., bap. . . . .	28 June "
Magdalene, d. of William Richards & Anne his w., bap. . . . .	28 June "
Margaret, d. of Thomas Davis & Mary his w., bap. . . . .	4 July "
William, s. of William Richards, sen., & Elizabeth his w., bap. . . . .	12 July "
Elizabeth, d. of Robert Filkes & Joan his w., bap. . . . .	25 July "
Anthony, s. of William Goddard & Frisee his w., bap. . . . .	28 July "
John, s. of John Hiscocke & Anne his w., bap.	13 Sept. "
Humphrey, s. of Robet Binge, hujus pochiae rectoris, & Elizabeth his w., bap. . . . .	29 Sept. "
Briant, s. of John Nash & Grace his w., bap.	4 Nov. "
Thomas, s. of Robert Maslinge, sen., & Alice his w., bap. . . . .	7 Nov. "
Sara, d. of William Hiscocke & Edith his w., bap. . . . .	16 Dec. "
Thomas, s. of Thomas Ferres & Joan his w., bap. . . . .	12 Jan. "
John, s. of Henry Higgons & Katherine his w., bap. . . . .	21 Feb. "
Elizabeth, d. of Edward Holloway & Jane his w., bap. . . . .	23 Feb. "

INCIPIT ANNUS DO. 1641, MARTII 25.

Robt. Binge, rector; Hy. Higgons, curat.; John Beak, Rich. Springfoote, Robt. Hiscocke, churchwardens.	
Christopher Clement & Anne Rumsey, mar.	20 June 1641
Richard Humphrey & Francis Greene, mar.	11 Aug. "
Azincret Knowlman, <i>alias</i> Workman, & Susan Shipman, mar. . . . .	2 Dec. "
Sara Hiscocke, bur. . . . .	4 Apr. "

Mr. Humphrey Kinge, bur.	.. .. .	13 May	1641
Thomas Kinge, bur.	.. .. .	14 May	"
Joseph Marchant, bur.	.. .. .	4 Sept.	"
Margaret Knowlman, <i>alias</i> Workman, bur.	.. .. .	11 Sept.	"
Thomas Trent, bur.	.. .. .	26 Oct.	"
Thomas Stevens, <i>alias</i> Andros, bur.	.. .. .	28 Jan.	"
John Meriweather, bur.	.. .. .	15 Feb.	"
Joan, d. of Thomas Shakerley & Joan his w., bap.	.. .. .	25 Mar.	"
Margery, d. of John Harris & Katherine his w., bap.	.. .. .	14 Apr.	"
Thomas, s. of John Willis & Anne his w., bap.	.. .. .	8 May	"
Martha, d. of Thomas Dunford & Rebecca his w., bap.	.. .. .	14 May	"
John, s. of John Maslinge & Mary his w., bap.	.. .. .	16 June	"
Mary, d. of John Neale & Joan his w., bap.	.. .. .	29 July	"
Henry, s. of Jeffery Davis & Margery his w., bap.	.. .. .	29 Aug.	"
Thomas, s. of William Sloper & Joan his w., bap.	.. .. .	3 Oct.	"
Jeffery, s. of Jeffery Worley & Joan his w., bap.	.. .. .	20 Oct.	"
Jane, d. of Thomas Hasell & Anne his w., bap.	.. .. .	14 Oct.	"
Mary, d. of Humphrey Hellier & Mary his w., bap.	.. .. .	20 Nov.	"
Jonathan, s. of William Hiscocke & Joan his w., bap.	.. .. .	21 Nov.	"
Margery, d. of Robert Eatwell & Katherine his w., bap.	.. .. .	25 Nov.	"
Richard, s. of Nicholas Swanborow & Joan his w., bap.	.. .. .	28 Dec.	"
Jane, d. of Thomas Davis & Mary his w., bap.	.. .. .	16 Jan.	"
Robert, s. of Robert Shipman & Elizabeth his w., bap.	.. .. .	— Jan.	"
Jeffery, s. of Richard Smith & Katherine his w., bap.	.. .. .	13 Feb.	"
John, s. of John Jurden & Sara his w., bap.	.. .. .	20 Feb.	"

INCIPIT ANNUS 1642, MARTII 25.

Robt. Byng, rector; Hy. Hignons, curat; Wm. Stevens,  
Jef. Davis, Jef. Francis, churchwardens.

Richard Smith & Barbara Crocker, mar. .. 8 Apr. 1642

Philip Pearse & Katherine Maslinge, mar.	9 June	1642
William Rivers & Joan Hiscocke, mar. ..	14 July	"
William Prater & Mary Frances, mar. ..	28 July	"
Thomas Hibbord & Elizabeth Rumsey, mar.	29 Aug.	"
William Swanborough & Elizabeth Page, mar.	9 Oct.	"
Mary Willis, bur. .. ..	18 Apr.	"
Mary Swanborough, bur. .. ..	3 May	"
Elizabeth Steevens, bur. .. ..	5 May	"
Anthony Liddall, bur. .. ..	21 May	"
Thomas Barrett, bur. .. ..	10 June	"
Edward Willis, bur. .. ..	13 June	"
Edward Holloway, bur. .. ..	1 July	"
Edith Merriott, bur. .. ..	13 July	"
Avelin Clement, bur. .. ..	20 July	"
Hugh Holloway, bur. .. ..	22 July	"
Benjamin Harris, bur. .. ..	28 July	"
Christopher Clement, bur. .. ..	1 Aug.	"
Mr. Robert Byng, bur. .. ..	3 Aug.	"
William Sloper, bur. .. ..	30 Aug.	"
William Harris, bur. .. ..	3 Jan.	"
Hugh, s. of Edward Holloway & Jane his w., bap. .. ..	29 Apr.	"
William, s. of Edward Worley & Marie his w., bap. .. ..	1 May	"
Mary, d. of Nicholas Elye & Anne his w., bap.	26 June	"
Robt., s. of Robt. Byng, hujus pochiaë rectoris, & Eliz. his w., bap. .. ..	30 June	"
Christopher, s. of Christopher Clement & Anne his w., bap. .. ..	23 July	"
Robert, s. of Robert Maslinge & Joan his w., bap. .. ..	25 July	"
Henry, s. of Steven Kinge & Anne his w., bap.	3 Aug.	"
Jane, d. of Anthony Beale & Jane his w., bap.	13 Aug.	"
William, s. of Thomas Hill & Anne his w., bap.	14 Aug.	"
Bartholomew, s. of Mary Smith, found in the field .. ..	25 Aug.	"
Richard, s. of Hugh Ruddle & Edith his w., bap. .. ..	9 Oct.	"
Robert, s. of John Barret & Anne his w., bap. .. ..	19 Nov.	"

Elizabeth, d. of James Went & Margaret his his w., bap. . . . .	17 Dec.	1642
Elizabeth, d. of Azincrete Knowlman & Susan his w., bap. . . . .	21 Dec.	"
William, s. of William Farmer & Joan his w., bap. . . . .	7 Jan.	"
William, s. of Richard Humphrey & Francis his w., bap. . . . .	3 Feb.	"
John, s. of Thomas Shakerley & Joan his w., bap. . . . .	4 Mar.	"
John, s. of John Willis & Anne his w., bap.	19 Mar.	"

INCIPIT ANNUS DO. 1643, 25 MARTII.

Robt. Byng, rector; Hy. Higin, curat.

Thomas Higin & Anne Burden, mar. . . . .	7 Aug.	1643
William Ashton & Hester Burden, mar. . . . .	2 Oct.	"
Robert Clement, bur. . . . .	29 May	"
William Trent, bur. . . . .	18 June	"
John Knowlman, <i>alias</i> Workman, bur. . . . .	3 Oct.	"
Francis Humphrey, bur. . . . .	14 Oct.	"
Katherine Smith, bur. . . . .	— Oct.	"
James Filkes, bur. . . . .	— Oct.	"
Edith Fowle, bur. . . . .	28 Oct.	"
Mary Harris, bur. . . . .	4 Nov.	"
Edith Ruddle, bur. . . . .	8 Nov.	"
William Sloper, bur. . . . .	30 Nov.	"
Hugh Ruddle, bur. . . . .	5 Dec.	"
Thomas Sloper, bur. . . . .	17 Dec.	"
William Davis, bur. . . . .	28 Dec.	"
Edward Berret, bur. . . . .	16 Jan.	"
William Holloway, bur. . . . .	31 Jan.	"
Rebecca Chamberlayne, bur. . . . .	1 Mar.	"
Mary, d. of John Harris & Katherine his w., bap. . . . .	5 Apr.	"
Jane, d. of Mary Lancaster, bap. . . . .	1 May	"
John, s. of Edward Chamberlayne & Rebecca his w., bap. . . . .	6 May	"
Jane, d. of John Clement & Elizabeth his w., bap. . . . .	7 May	"
Thomas, s. of Robert Byng, hujus pochie rectoris, & Elizabeth his w., bap. . . . .	11 May	"

Roger, s. of Roger Willis & Magdalene his w., bap. . . . .	22 May 1643
Elizabeth, d. of William Richards & Anne his w., bap. . . . .	3 June "
William, s. of John Beake & Susan his w., bap.	24 Aug. "
Richard, s. of Richard Smith & Barbara his w., bap. . . . .	30 Aug. "
Edward, s. of Thomas Audry & Elizabeth his w., bap. . . . .	7 Oct. "
Jeffery, s. of William Hiscocke & Joan his w., bap. . . . .	8 Oct. "
William, s. of James Masling & Mary his w., bap. . . . .	16 Oct. "
Nicholas, s. of Nicholas Swanborough & Joan his w., bap. . . . .	16 Dec. "
John, s. of Nicholas Ely & Anne his w., bap.	24 Feb. "
Alice, d. of William Stephens & Alice his w., bap. . . . .	5 Mar. "
Katherine, d. of Henry Higgins & Katherine his w., bap. . . . .	20 Mar. "

INCIPIIT ANNUS DO. 1644, MARTII 25.

Robert Bynge, rector; Henry Higgs, curat.

John Shipman & Margaret Knowleman, mar.	30 Sept. 1644
William Hill, bur. . . . .	21 Apr. "
Alice Trent, bur. . . . .	26 Apr. "
Thomason Hawkins, bur. . . . .	4 May "
Jane Tinker, bur. . . . .	10 May "
Anne Maslinge, bur. . . . .	4 Aug. "
Mr. George Provender, bur. . . . .	14 Aug. "
Marie Beake, bur. . . . .	23 Aug. "
Elizabeth Collett, bur. . . . .	5 Sept. "
William Lancaster, bur. . . . .	27 Nov. "
John Knowlman, bur. . . . .	7 Dec. "
John Rumsey, bur. . . . .	11 Dec. "
John Beale, bur. . . . .	1 Jan. "
Mary Hiscocke, bur. . . . .	24 Jan. "
Henry Kinge, bur. . . . .	2 Feb. "
Mary Thornegate, bur. . . . .	6 Feb. "
Margaret Shipman, <i>alias</i> Simmes, bur.	13 Mar. "
Margery Hiscocke, bur. . . . .	23 Mar. "

Henry, s. of Henry Clement & Christian his w., bap. . . . .	14 Apr.	1644
William, s. of Thomas Hill & Anne his w., bap.	16 Apr.	"
William, s. of William Evans & Jane his w., bap. . . . .	11 June	"
Alice, d. of Thomas Hibbord & Elizabeth his w., bap. . . . .	19 June	"
Hester, d. of William Ashton & Hester his w., bap. . . . .	20 Sept.	"
John, s. of Robert Shipman & Elizabeth his w., bap. . . . .	27 Sept.	"
William, s. of William Rivers & Joan his w., bap. . . . .	29 Sept.	"
Richard, s. of Jeffery Davis & Margery his w., bap. . . . .	6 Oct.	"
Katherine, d. of John Hiscocke & Anne his w., bap. . . . .	27 Oct.	"
Francis, d. of Edward Went & Anne his w., bap. . . . .	11 Dec.	"
William, s. of Thomas Davis & Marie his w., bap. . . . .	— Dec.	"
Jane, d. of William Farmer & Joan his w., bap. . . . .	29 Jan.	"
Mary, d. of Edward Worley & Mary his w., bap. . . . .	29 Jan.	"
Mary, d. of William Rutt & Mary his w., bap.	8 Feb.	"
Mary, d. of Valentine Thornegate & Grace his w., bap. . . . .	2 Mar.	"
Jane, d. of Thomas Ferres & Joan his w., bap.	9 Mar.	"
Mary, d. of John Shakerley & Honor his w., bap. . . . .	22 Mar.	"
Mary, d. of James Maslinge & Mary his w., bap. . . . .	23 Mar.	"

## INCIPIT ANNUS DO. 1645, MARTII 25.

Robt. Byng, rector; Hy. Hygins, curat.

John Knowleman & Joan Wiltshire, mar. . . . .	29 Sept.	1645
Anne Hiscocke, bur. . . . .	25 Mar.	"
Katherine Hiscocke, bur. . . . .	26 Mar.	"
Elizabeth Brewer, bur. . . . .	22 Apr.	"
Edward Went, bur. . . . .	22 May	"

Anne Beasant, bur. . . . .	30 May 1645
Elizabeth Clement, bur. . . . .	9 June "
Walter Rivers, bur. . . . .	7 Aug. "
Robert, s. of Robert Rivers & Elizabeth his w., bap. . . . .	10 Apr. "
William, s. of Jeffery Worleigh & Joan his w., bap. . . . .	25 May "
Joan, d. of William Lancaster & Mary his w., bap. . . . .	— May "
Robert, s. of John Willis & Anne his w., bap.	8 June "
Anne, d. of Humphrey Hellier & Mary his w., bap. . . . .	24 Aug. "
Margaret, d. of Robert Maslinge & Joan his w., bap. . . . .	4 Oct. "
Sara, d. of Richard Humphrye & Joan his w., bap. . . . .	— Oct. "
Margaret, d. of Edward Chamberlayne & Joan his w., bap. . . . .	— — "
Mary, d. of Robert Russell & Avelin his w., bap. . . . .	— Feb. "

INCIPIT ANNUS DM. 1646.

Galfredus Simpkins, rector; Martii 25.

William Moggridge & Jane Northy, mar. . .	22 Mar. 1646
John, s. of William Stevens & Alice his w., bap. . . . .	17 May "
Samuel, s. of Samuel Naishe, bap. . . . .	12 Oct. "
Jane, d. of Thomas Shakerley & Jane his w., bap. . . . .	13 June "
Walter, s. of William Rivers & Johan his w., bap. . . . .	16 July "
Thomas, s. of John Beake & Susan his w., bap. . . . .	16 Aug. "
William, s. of Christofer Clemt, bap. . . . .	23 Aug. "
Thomas, s. of Robert Shipman, bap. . . . .	8 Sept. "
Mary, d. of Edward [Neitt], bap. . . . .	2 Aug. "
Robert, s. of William Evans & Jane his w., bap. . . . .	15 Feb. "
Thomas, s. of Nicholas Swanborough & Joan his w., bap. . . . .	27 Sept. "
Johan, d. of William Naish, bap. . . . .	27 Sept. "



William, s. of Henry Clement & Christian his w., bap. . . . .	20 Sept.	1646
John, s. of William Ruty & Mary his w., bap.	19 Nov.	"
Robert, s. of John Tucker & Johan his w., bap.	6 Jan.	"
Susan, d. of John Hiscock, bap. . . . .	18 Jan.	"

## INCIPIIT ANNUS DNI. 1647.

Gal. Simpkins, rector.

Margery, d. of Nicholas Ely & Agnis his w., bap. . . . .	26 Mar.	1647
Jeffery, s. of Thomas Hibberd & Elizabeth his w., bap. . . . .	6 Apr.	"
Priscillay, d. of Asincreet Knowlman & Susan his w., bap. . . . .	5 Apr.	"
Margaret, d. of John Clement & Catherine his w., bap. . . . .	25 Apr.	"
Jone, d. of William Neat, bap. . . . .	3 May	"
Sara, d. of Henry Hiscocke, bap. . . . .	16 May	"
Robert, s. of John Willis & Agnis his w., bap.	20 June	"
Mary, d. of William Longcaster & Mary his w., bap. . . . .	25 July	"
Richard, s. of William Hibbird & Elizabeth his w., bap. . . . .	16 Sept.	"
Margery, d. of Richard Hiscock & Edith his w., bap. . . . .	24 Jan.	"
Jane, d. of Thomas Awdry & Elizabeth his w., bap. . . . .	24 Jan.	"
William, s. of Thomas Hill & Agnes his w., bap. . . . .	17 Jan.	"
William, s. of William Beasant & Martha his w., bap. . . . .	17 Jan.	"
Jane, d. of Jeffry Davis & Mary his w., bap.	14 Feb.	"
John, s. of William Farmer & Johan his w. bap. . . . .	28 Feb.	"
Susan, d. of Anthony Beale & Johan his w., bap. . . . .	7 Mar.	"

## INCIPIIT ANNUS DNI. 1648.

Gal. Simpkins, rector.

Mary, d. of Jeffery Simpkins & Hester his w., bap. . . . .	9 May	1648
---	-------	------

## INCIPIT ANNUS DNI. 1649.

Gal. Simpkins, rector.

Jeffery, s. of Jeffery Simpkins & Hester his w., bap. . . . .	13 Nov. 1649
Mary, d. of Thomas Shipman & Ann his w., bap. . . . .	3 Sep. 165[0]

## INCIPIT ANNUS DNI. 1651.

Gal. Simpkins, rector.

William, s. of Jeffery Simpkins & Hester his w., bap. . . . .	26 June 1651
[ <i>A parchment book endorsed "No. 3, births, marriages, and deaths from 1647 to 1680."</i> ]	
Jane, d. of William Neate & Marian his w., bap. . . . .	30 June 1647
William, s. of William Neate & Marian his w., bap. . . . .	2 Nov. 1649
John, s. of John Goodman & Sary his w., bap.	24 June "
Jeffery, s. of John Goodman & Sary his w., bap. . . . .	26 Feb. 1655

William Inns, chapling.

A true and perfect Register of all births, mariages, and burials within the parrish of Allcannings since the 29th of September 1653.

Daniell, ye sonne of Daniell Maslinge & Rueth his w., was born . . . . .	5 Jan. 1654
Anne, d. of William Ashon, borne . . . . .	26 Feb. "
John, s. of Nicholas & Joane Swanborrow his w., born . . . . .	1 Feb. "
Francis, s. of Edward Dick & Katherine his w., borne . . . . .	11 Feb. "
William, s. of Daniel Chandler & Anne his w., borne . . . . .	12 June "
Mary, d. of Richard & Susanna Maslinge, born	11 Feb. "
William, s. of William Fowle, borne . . . . .	3 July "
Elizabeth, d. of Richard Smith & Barborow his w., born . . . . .	15 July "
Margaret, d. of John Paty & Elizabeth his w., borne . . . . .	19 Sept. "
Edith, d. of Jeffery Goodman & Mary his w., borne . . . . .	31 Aug. "

Philip, s. of Robert Nicholas & Elizabeth his w., borne .. .. .	8 Nov. 1654
Nathaniel, s. of William Riches & Annes his w., borne .. .. .	11 Nov. "
Robert, s. of Richard Huntley & Mary his w., borne .. .. .	18 Nov. "
John, s. of John Beake & Dennas his w., borne	20 Nov. "
Annis, d. of William Steevense & Joane his w., borne .. .. .	16 Dec. "
Walter, s. of Tymothie Chamberline & Elizabeth his w., borne .. .. .	21 Dec. "
William, s. of Anthonie Tinker & Elizabeth his w., borne .. .. .	26 Dec. "
Margaret, d. of William Rivers & Joane his w., borne .. .. .	— Jan. "
Joane, d. of Robert Milles & Joane his w., borne .. .. .	28 Jan. "
William, s. of Robert Clifford & Katerine his w., borne .. .. .	7 Mar. "
Marie, d. of Daniell Maslinge & Ruth his w., borne .. .. .	16 Apr. 1655
Margaret, d. of William Aston & Hester his w., borne .. .. .	28 Apr. "
Frances, d. of John Tucker & Joane his w., borne .. .. .	5 Jan. 1654
Elizabeth, d. of Ralph Hobes & Susanna his w., borne .. .. .	15 Feb. "
William, s. of Robert Simes & Jane his w., borne .. .. .	8 Nov. "
William, s. of Wm. Hill & Elizabeth his w., borne .. .. .	3 July 1655
John, s. of Willm. Hybert & Elizabeth his w., borne .. .. .	2 Aug. "
Grace, d. of John Nash & Susanna his w., borne	2 July "
Jeane, d. of Christopher Selfe & Jeane, his w., borne .. .. .	23 Sept. "
Joseph, s. of Willm. Hiscoke & Katherine his w., borne .. .. .	27 Aug. "
Jeames, s. of Robert Masselinge & Joane his w., borne .. .. .	2 Sept. "

Joane, d. of Willm. Lanqueter & Mary his w., borne .. .. .	24 Sept. 1655
Margery, d. of Willm. Evense & Jeane his w., borne .. .. .	22 Nov. ,,
William, s. of William Filkes & Joane his w., borne .. .. .	1 Feb. ,,
Edward, s. of William Hollaway & Mary his w., borne .. .. .	2 Jan. ,,
Joane, d. of Christopher Clemens & Annis his w., borne .. .. .	2 Jan. ,,
William, s. of Willm. Steevens & Jeane his w., borne .. .. .	3 Feb. ,,
Katerin, d. of William Higgons & Margaret his w., borne .. .. .	16 Feb. ,,
Jeffery, s. of Jeffery Hiscock & Rebecah his w., borne .. .. .	23 Feb. ,,
Margaret, d. of Richard Smith & Barbarah his w., borne .. .. .	4 Mar. ,,
Thomas, s. of Thomas Fowle & Joane his w., borne .. .. .	9 Mar. ,,
Nicholas, s. of Nicholas Ealie & Annis his w., borne .. .. .	7 Mar. ,,
Thomas, s. of Thomas Rivers & Elizabeth his w., borne .. .. .	13 May 1656
Elizabeth, d. of Willm. Merriweather & Alis his w., borne .. .. .	13 May ,,
Thomas, s. of Anthoney Beale & Alis his w., borne .. .. .	15 May ,,
Richard, s. of Richard Maslinge & Susan his w., borne .. .. .	30 May ,,
Andrew, s. of Andrew Cosens & Mary his w., borne .. .. .	30 Aug. ,,
Jeane, d. of Willm. Fowle & Margaret his w., borne .. .. .	3 Oct. ,,
Mary, d. of Edward Chamberlin & Elizabeth his w., borne .. .. .	30 Oct. ,,
Dina, d. of John Beake & Dennis his w., borne	15 Nov. ,,
Henry, s. of Richard Huntly, borne	13 Dec. ,,
Dennes, d. of Edward Dick & Katherin his w., borne .. .. .	18 Dec. ,,

Mary, d. of Christopher Selfe & Jeane his w., borne .. .. .	28 Jan.	1656
Reachall, d. of Richard Humphry & Joane his w., borne .. .. .	1 Feb.	„
Ralph, s. of Ralfe Hobbs & Susan his w., borne	1 Feb.	„
Edward, s. of Mr. Robert Nicholas, borne ..	13 Feb.	„
Henry, s. of William Hill & Elizabeth his w., borne .. .. .	14 Feb.	„
Mary, d. of Timothy Chamberlin & Elizabeth his w., borne .. .. .	12 Feb.	„
James, s. of Richard Hiscoke & Joan his w., borne .. .. .	14 May	1657
Jane, d. of Robert Clement & Elizabeth his w., borne .. .. .	16 May	„
James, s. of Richard Hiscoke & Joan his w., borne .. .. .	14 May	„
Stephen, s. of Daniell Maslen & Ruth his w., borne .. .. .	28 May	„
Anthoney, s. of Anthon. Tinker & Eliz. his w., borne .. .. .	20 June	„
Mary, d. of Henry Tailer & Anne his w., borne	17 July	„
Jane, d. of Thomas Lavington & Jane his w., borne .. .. .	10 Aug.	„
Jane, d. of John Tucker & Joan his w., borne	14 Aug.	„
Jane, d. of Robert Maslen & Jane his w., borne	19 Sept.	„
Mary, d. of Willm. Dorchester & Katherin his w., borne .. .. .	1 Oct.	„
Sara, d. of John Nash & Susann his w., borne	30 Oct.	„
Thomas, s. of Willm. Hibard & Eliz. his w., borne .. .. .	26 Nov.	„
Mary, d. of Walter Holloway & Mary his w., borne .. .. .	28 Nov.	„
Mary, d. of Thomas Lovelocke & Jane his w., borne .. .. .	7 Dec.	„
Margery, d. of Robert Barber & Mary his w., borne .. .. .	2 Jan.	„
Francis, s. of Francis Parry & Susan his w., borne .. .. .	5 Mar.	„
Margaret, d. of Robert Clifford & Katherin his w., borne .. .. .	23 Feb.	„

Harbert, s. of Robert Nicholas, gent., & Elizabeth his w., borne .. .. .	10 July	1658
Joseph, s. of Nicholas Swanbrow & Joan his w., borne .. .. .	27 July	"
William, s. of Wm. Clement & Eliz. his w., borne .. .. .	13 July	"
Robert, s. of Robert Smith & Eliener his w., borne .. .. .	23 July	"
Robert, s. of Willm. Rivers & Joan his w., borne .. .. .	18 Oct.	"
Ruth, d. of Daniell Maslin & Ruth his w., borne	2 Jan.	"
Mary, d. of Thos. Rivers & Elizabeth his w., borne .. .. .	1 Feb.	"
Leonard, s. of Andrew Cozens & Mary his w., borne .. .. .	21 Feb.	"
Mary & Robert, s. and d. of Tho. Laventon & Jane his w., borne .. .. .	11 Feb.	"
Mary, d. of Willm. Fowle & Margaret his w., borne .. .. .	13 Feb.	"
Matthew, s. of Richard Huntley & Mary his w., borne .. .. .	14 Feb.	"
Margerie, d. of John Bick & Denis his w., born	4 Aug.	1659
Elizabeth, d. of Robert Maslen & Jane his w., bap. .. .. .	29 Oct.	"
Elizabeth, d. of Walter Holloway & Mary his w., bap. .. .. .	1 Nov.	"
Mary, d. of William Christopher & Alce his w., bap. .. .. .	18 Feb.	"
Hanna, d. of John Naish & Susanna his w., bap.	28 Feb.	"
Frances, d. of William Banks & Mary his w., borne .. .. .	16 Mar.	"
Jefery, s. of Edward Dike & Katherin his w., borne .. .. .	18 Nov.	1660
Jane, d. of Edward Dike & Katherin his w., borne .. .. .	18 Nov.	"
Margaret, d. of Barthelmew Colman & Ann his w., born .. .. .	11 Nov.	"
William, s. of William (Stevens) & Mary his w., bap. .. .. .	29 Dec.	"
Jane, d. of Leonard Perry & Jane his w., bap.	31 Dec.	"

Margaret, d. of Daniell Masling & Ruth his w., bap. . . . .	9 Feb.	1660
Daniell, s. of William Hille, bap. . . . .	11 Feb.	"
Anne, d. of Robert Barber & Mary his w., bap.	22 Feb.	"
William, s. of William Hiscock & Joane his w., bap. . . . .	11 Apr.	1661
Robert, s. of Robert Cleffard & Katherin his w., bap. . . . .	28 Apr.	"
John, s. of William Stevens & Jane his w., bap. . . . .	5 May	"
William, s. of Robert Shipman, bap. . . . .	11 May	"
Thomas, s. of Thomas Rivers & Allis his w., bap. . . . .	8 Feb.	"
Leonard, s. of Lonard Parry & Jane his w., bap.	10 Feb.	"
Margaret, d. of John Naish, bap. . . . .	8 Mar.	"
Elizabeth, d. of Ralph Hobs & Susanna, his w., bap. . . . .	18 Mar.	"
Thomas, s. of Thomas Laventon & Jane his w., bap. . . . .	7 Apr.	1662
Thomas, s. of William Nett & Elizabeth his w., bap. . . . .	5 Apr.	"
Margaret, d. of William Hiberd & Elizabeth his w., bap. . . . .	9 Apr.	"
Robert, s. of Robert Maslen & Jane his w. (born 23 Mar. [supra]), bap. . . . .	12 Apr.	"
Josiah, s. of William Filkes & Margaret his w., bap. . . . .	14 Apr.	"
John, s. of John Neet & Edith his w., bap. . . . .	22 June	"
Henry, s. of Henry Hiscock & Margery his w., bap. . . . .	23 July	"
William, s. of William Maslen & Mary his w., bap. . . . .	13 Sept.	"
John, s. of William Banks & Mary his w., borne . . . . .	21 Sept.	"
Margarett, d. of Thomas Fowle & Joan his w., bap. . . . .	10 Oct.	"
Richard, s. of John Durnford & Margery his w., bap. . . . .	10 Oct.	"
Sussanna, d. of Francis Parry & Sussanna his w., bap. . . . .	11 Oct.	"

John, s. of Walter Holloway & Mary his w., borne .. .. .	21 Oct. 1662
Anne, d. of Willm. King & Rose his w., borne	8 Nov. "
Sussanna, d. of Willm. Rivers & Joan his w., borne .. .. .	10 Nov. "
Mary, d. of Mr. Anthony Bartlett & Mary his w., borne .. .. .	4 Jan. "
Susanna, d. of Robert Milles & Joan his w., borne .. .. .	17 Jan. "
William, s. of Will. Wesson & Joan his w., borne .. .. .	26 Feb. "
William, s. of Rogar Willis & Mary his w., borne .. .. .	6 Feb. "
Anne, d. of Daniell Chandler & Anne his w., borne .. .. .	14 Mar. "

## INCIPIT ANNUS DNI. 1663.

Henry Kinninmund, Rector.

John, s. of John Springbatt & Jane his w., borne .. .. .	30 Mar. 1663
Jane, d. of Robert Shipman & Eliz. his w., borne .. .. .	10 Apr. "
Martha, d. of Jeffy. Pottenger & Martha his w., borne .. .. .	10 Apr. "
Robert, s. of Will. Clement & Elizabeth his w., borne .. .. .	25 May "
Willm., s. of Tho. Weeks & Ann his w., borne	12 June "
Jane, d. of Leonard Parry & Jane his w., b. ..	28 July "
Thomas, s. of Will. Stevens & Mary his w., borne .. .. .	30 July "
Robert, s. of Walter Thorngate & Gracion his w., b. .. .. .	9 Aug. "
Martha, d. of Daniell Maslen & Ruth his w., borne .. .. .	26 Aug. "
Mary, d. of Richard Neet & Mary his w., bap.	4 Oct. "
Grace, d. of William Neet & Edieth his w., bap.	4 Oct. "
Mary, d. of Robert Wante & Anne his w., borne .. .. .	6 Nov. "
Robert, s. of Thomas Lavington & Jane his w., bap. .. .. .	16 Jan. "
Eliz., d. of Will. Hibberd & Eliz. his w., bap.	17 Jan. "



John & Jane, s. & d. of Edw. Dicke & Katherin his w., bap. . . . .	— Jan.	1663
Lucie, d. of Will. Hiscock & Margeret his w., bap. . . . .	31 Jan.	„
Jane, d. of Robert Smith & Elioner his w., bap.	31 Jan.	„
Thomas, s. of Henry Hiscock & Margery his w., bap. . . . .	14 Feb.	„
Charles, s. of Robert Maslin, jun., & Jane his w., bap. . . . .	6 Mar.	„
Sarah, d. of Richard Marks & Susan his w., bap. . . . .	13 Mar.	„

## INCIPIIT ANNUS 1664.

John, s. of Robert Nicholas & Elizabeth his w., bap. . . . .	22 Apr.	1664
Mary, d. of Will. Meriwether & Alis his w., bap. . . . .	15 May	„
William, s. of William Maslen & Jane his w., bap. . . . .	19 June	„
Jane, d. of Richard Smith & Barberow his w., bap. . . . .	19 June	„
John, s. of Robert Shipman & Eliz. his w., bap. . . . .	26 June	„
Mary, d. of Maurice Farvis & Dorothy his w., bap. . . . .	1 July	„
Catherin, d. of Robert Clifford & Catherin his w., bap. . . . .	24 July	„
Edward, s. of Daniell Want, bap. . . . .	27 Aug.	„
Robert, s. of William Maslen & Mary his w., bap. . . . .	14 Sept.	„
Catherin, d. of Anthony Beale & Alis his w., bap. . . . .	7 Oct.	„
William, s. of Roger Willis & Mary his w., bap. . . . .	8 Oct.	„
Thomas, s. of William Filkes & Margery his w., bap. . . . .	9 Oct.	„
Jane, d. of Willm. Stevens & Jane his w., bap.	21 Oct.	„
John, s. of Willm. Hiscock & Joan his w., bap.	24 Oct.	„
Martha, d. of Ralph Hobbs & Sussan his w., bap. . . . .	13 Nov.	„

Mary, d. of Willm. Stevens & Mary his w., bap. .. .. .	20 Nov. 1664
William, s. of William Banks & Mary his w., bap. .. .. .	25 Nov. "
Richard, s. of John Nash & Susanna his w., bap. .. .. .	27 Nov. "
Anthony, s. of Anthony Bartlett & Mary his w., bap. .. .. .	15 Jan. "
Philip, s. of Jeffy. Pottenger & Martha his w., bap. .. .. .	25 Jan. "
Willm., s. of Daniell Maslen & Ruth his w., bap. .. .. .	25 Jan. "
Charles, s. of Frances Parry & Susan his w., bap. .. .. .	5 Feb. "
Willm., s. of Thomas Rivers & Alis his w., bap. .. .. .	5 Feb. "
William, s. of William Elye & Catherin his w., bap. .. .. .	19 Feb. "
Jefferey, s. of Willm. Neete & Editeh his w., bap. .. .. .	12 Mar. "
Thomas, s. of John Durnford & Mary his w., bap. .. .. .	19 Mar. "
Philip, s. of Jeffrey Pottenger & Martha his w., bap. .. .. .	3 Apr. "
INCIPIIT ANNUS 1665.	
Jane, d. of John Springbatt & Jane his w., bap.	11 Apr. 1665
Jane, d. of John Andrews & Margery his w., bap. .. .. .	30 Apr. "
Thomas, s. of Robert Stratton & Sara his w., bap. .. .. .	4 June "
Henry, s. of Andrew Cozens & Mary his w., bap. .. .. .	4 June "
Mary, d. of Richard Swanbrow & Mary his w., bap. .. .. .	19 June "
John, s. of Willm. Clement & Eliz. his w., bap. .. .. .	26 June "
Thomas, s. of John Neet & Edith his w., bap. .. .. .	2 July "
Edward, s. of Walter Holloway & Mary his w., bap. .. .. .	9 July "

Jane, d. of Richard Neet & Mary his w., bap.	27 Aug.	1665
Mary, d. of Willm. King & Rose his w., bap.	27 Aug.	"
Hanna, d. of Edw. Dick & Catherine his w., bap. .. .. .	10 Sept.	"
Thomas, s. of Richard Springbatt & Barbara his w., bap. .. .. .	24 Sept.	"
Mary, d. of Robert Clement & Elizabeth his w., bap. .. .. .	15 Oct.	"
Mary, d. of Henry Hiscock & Margery his w., bap. .. .. .	3 Dec.	"
Sussann, d. of Willm. Shipman & Elizabeth his w., bap. .. .. .	22 Dec.	"
John, s. of Willm. Stevens & Mary his w., bap.	20 Jan.	"
Robert, s. of Robert Shipman & Eliz. his w., bap. .. .. .	21 Jan.	"
Lucie, d. of Robert Want & Anne his w., bap.	25 Feb.	"
Judieth, d. of Timothy Chamberline & Eliz. his w., bap. .. .. .	25 Feb.	"
Edieth, d. of Daniell Chanler & Ann his w., bap. .. .. .	27 Feb.	"
Henry, s. of Robert Nicholas, gent., & Eliz. his w. .. .. .	15 Mar.	"

## INCIPIT ANNUS 1666.

Alice, d. of Willm. Maslen & Mary his w., bap.	29 Apr.	1666
Jane, d. of Willm. Wesson & Joane his w., bap.	6 May	"
Mary, d. of John Stevens & Anne his w., bap.	24 June	"
Mary, d. of Hugh Ruddle & Mary his w., bap.	15 July	"
Robert, s. of Anthony Bartlett & Mary his w., bap. .. .. .	2 Sept.	"
Jonathan, s. of Willm. Hiscock & Margery his w., bap. .. .. .	23 Sept.	"
Richard, s. of Willm. Maslen & Jone his w., bap. .. .. .	25 Sept.	"
Robert, s. of Willm. Hibbord & Eliz. his w., bap. .. .. .	5 Oct.	"
Jane, d. of Daniell Want & Eliz. his w., bap.	4 Nov.	"
Susanna, d. of Richard Marks & Susan his w., bap. .. .. .	24 Nov.	"
Susanna, d. of Tho. Fowle & Joan his w., bap.	16 Dec.	"

Susanna, d. of Robert Barber & Mary his w., bap. . . . .	2 Feb. 1666
Esau and Jacob, sons of Willm. Neete & Edieth his w., bap. . . . .	19 Feb. "
Willm., s. of Walter Holloway & Mary his w. bap. . . . .	22 Feb. "
William, s. of Thomas Lavington & Jane his w., bap. . . . .	10 Mar. "
Martha, d. of Robert Maslen & Jane his w., bap. . . . .	15 Mar. "
Mary, d. of Walter Thorngate & Gatian his w., bap. . . . .	17 Mar. "
Joseph, s. of Willm. Evans & Jane his w., bap.	23 Mar. "

## INCIPIT ANNUS 1667.

Willm., s. of Ralph Hobbs & Sussan his w., bap. . . . .	9 Apr. 1667
Roger, s. of Roger Willis & Mary his w., bap.	14 Apr. "
Phillip, s. of Robert Clifford & Katherin his w., bap. . . . .	21 Apr. "
Jona, s. of Leonard Parry & Jane his w., bap.	21 July "
Jane, d. of John Nash & Sussanna his w., bap.	1 Sept. "
Daniell, s. of Willm. Filkes & Margery his w., bap. . . . .	8 Sept. "
Alice, d. of Richard Swanborow & Mary his w., bap. . . . .	22 Sept. "
Soloman, s. of John Durnford & Margery his w., bap. . . . .	13 Oct. "
Mary, d. of Franc. Parry & Sussana his w., bap.	20 Nov. "
Elizabeth, d. of Richard Stratton & Anne his w., bap. . . . .	25 Nov. "
Charity, d. of Robert Stratton & Sara his w., bap. . . . .	22 Dec. "
Anne, d. of Richard Neet & Mary his w., bap.	13 Jan. "
William, s. of Anthoney Bartlett & Mary his w., bap. . . . .	14 Jan. "•
Fillis, d. of Willm. Hiscock & Margery his w., bap. . . . .	30 Jan. "
Sussanna, d. of Jefery Smith & Susanna his w., bap. . . . .	28 Feb. "

## INCIPIIT ANNUS 1668.

Willm., s. of Wm. Shipman & Eliz. his w., bap.	10 Apr.	1668
Eliz., d. of Daniell Chanler & Anne his w., bap.	24 May	"
Sara, d. of John Stevens & Anne his w., bap.	16 June	"
Elizabeth, d. of Jeff. Davis & Judieth his w., bap.	28 June	"
Margarett, d. of John Springbatt & Jane his w., bap. . . . .	10 July	"
Frances, d. of Willm. Stevens & Mary his w., bap. . . . .	31 July	"
Philip, s. of Edw. Hands & Mary his w., bap.	16 Aug.	"
Frances, d. of Hugh Ruddle & Mary his w., bap.	18 Oct.	"
Elizabeth, d. of Richard Springbatt & Barbara his w., bap. . . . .	5 Nov.	"
Willm., s. of Henry Dough & Jone his w., bap.	15 Nov.	"
Joseph, s. of Willm. Maslen & Mary his w., bap. . . . .	7 Dec.	"
Philip, s. of Robert Maslen & Jane his w., bap.	19 Feb.	"
Mary, d. of Willm. Stevens & Jane his w., bap.	13 Mar.	"
Anne, d. of Robert Bartlett & Mary his w., bap.	20 Mar.	"
Anthony, s. of Willm. Clement & Eliz. his w., bap. . . . .	24 Mar.	"

## INCIPIIT ANNUS 1669.

Willm., s. of Leonard Parry & Jane his w., bap.	23 May	1669
Susanna, d. of Willm. Maslien & Jane his w., bap. . . . .	8 June	"
Philip, s. of Philip Pottenger & Judieth his w., bap. . . . .	10 July	"
Robert, s. of Robert Maslien & Mary his w., bap. . . . .	16 July	"
Anne, d. of Roger Willis & Mary his w., bap.	8 Aug.	"
Francis, s. of Andrew Cozens, & Mary his w., bap. . . . .	10 Sept.	"
Hugh, s. of Hugh Ruddle & Mary his wife, bap. . . . .	22 Sept.	"
Willm., s. of Jeffery Pottenger & Martha his w., bap. . . . .	24 Sept.	"
Joseph, s. of Richard Markes & Susana his w., bap. . . . .	7 Nov.	"
Eve, d. of Edw. Clement & Mary his w. . .	6 Jan.	"
Tho., s. of Tho. Fowle & Joan his w., bap. . .	6 Feb.	"

Robert, s. of Robert Barrett & Eliz. his w., bap.	20 Feb.	1669
Leonard, s. of Francis Parry & Susanna his w., bap. . . . .	20 Feb.	"
Mary, d. of Richard Stratton & Ann his w., bap. . . . .	6 Mar.	"
Robert, s. of Will. & Mary Stevens, bap. . .	8 Mar.	"
John, s. of Antho. Bartlett & Mary his w., bap.	25 Mar.	"
Edward, s. of Edward Berrett & Joan his w., bap. . . . .	18 Mar.	"
INCIPIT ANNUS 1670.		
Adam, s. of Matha Berrett, bap. . . . .	17 Apr.	"
Katherin, d. of Walter Holloway & Marmary his w., bap. . . . .	7 May	"
Jeffery, s. of Henry Hiscock & Margery his w., bap. . . . .	22 May	"
Sara, d. of Robert Stratton & Sara his w., bap.	29 May	"
Mary, d. of Steven Smith & Susanna his w., bap. . . . .	26 June	"
Richard, s. of Daniell Chanler & Anne his w., bap. . . . .	31 July	"
Alice, d. of John Fowle & Alice his w., bap. . .	11 Sept.	"
Margery, d. of John Durnford & Margery his w., bap. . . . .	19 Sept.	"
Luke, s. of Walter Thorngate & Gracian his w., bap. . . . .	19 Oct.	"
Mary, d. of Robert Clifford & Katherin his w., bap. . . . .	2 Nov.	"
Jane, d. of John Stevens & Martha his w., bap.	4 Nov.	"
Richard, s. of Richard Swanbrough & Mary his w., bap. . . . .	10 Nov.	"
Hugh, s. of Hugh Ruddle & Mary his w., bap.	11 Nov.	"
Patience, d. of Tho. Shipman & Alice his w., bap. . . . .	12 Nov.	"
Edith, d. of Daniell Want & Eliz. his w., bap.	11 Dec.	"
Susan, d. of Thomas Coldry & Margaret his w., bap. . . . .	12 Dec.	"
Edward & Mary, s. & d. of Edw. Dicke & Katherine his w., bap. . . . .	1 Jan.	"
Eliz., d. of Philip Pottenger & Judieth his w., bap. . . . .	2 Feb.	"

Samuell, s. of Anne Fricker, bap. . . . .	2 Feb.	1670
Jane, d. of Edw. Clement & Mary his w., bap.	5 Feb.	"
Jane, d. of Leonard Parry & Jane his w., bap.	5 Feb.	"
Thomas & John, sons of Daniell Maslen & Ruth his w., bap. . . . .	23 Feb.	"
Mary, d. of Willm. Neet & Edieth his w., bap.	19 Mar.	"

## INCIPIT ANNUS 1671.

John, s. of John Steven & Anne his w., bap.	7 May	1671
Jone, d. of Willm. Filks & Margery his w., bap. . . . .	14 May	"
Richard, s. of Robert Bartlett & Mary his w., bap. . . . .	21 July	"
Edieth & Mary, daus. of Willm. Weston & Jane his w., bap. . . . .	27 Sept.	"
Elizabeth, d. of Roger Willis & Mary his w., bap. . . . .	14 Oct.	"
Willm., s. of Richard Marks & Sussan his w., bap. . . . .	18 Nov.	"
Jonathan, s. of Willm. Hiscock & Margery his w., bap. . . . .	24 Dec.	"
Edieth, d. of Willm. Maslen & Mary his w., bap. . . . .	6 Jan.	"
Elizabeth, d. of Wm. Maslen & Jane his w., bap. . . . .	7 Jan.	"
Mary, d. of John Fowle & Alice his w., bap.	12 Jan.	"
Honor, d. of Hugh Ruddle & Mary his w., bap.	19 Jan.	"
Jeffery, s. of Jeff. Davis & Judieth his w., bap.	26 Jan.	"
Richard, s. of Richard Stratton & Anne his w., bap. . . . .	2 Feb.	"
Mary, d. of Robert Barrett & Eliz. his w., bap.	3 Feb.	"

## INCIPIT ANNUS 1672.

Jane, d. of Antho. Bartlett & Mary his w., bap.	29 Mar.	1672
Jeremia, s. of John Neete & Edieth his w., bap.	31 Mar.	"
Tho., s. of Willm. Stevens & Jane his w., bap.	12 Apr.	"
Willm., s. of Richard Neete & Mary his w., bap. . . . .	21 Apr.	"
Sara, d. of Willm. Stevens & Mary his w., bap.	9 June	"
Tho., s. of Tho. Shipman & Alice his w., bap.	19 June	"
Margarett, d. of Willm. Clement <i>a/s.</i> Fowler, bap. . . . .	21 July	"

Anne, d. of Philip Pottenger & Judieth his w., bap. . . . .	15 Sept. 1672
George, s. of Frances Parry & Susanna his w., bap. . . . .	8 Oct. "
Susanna, d. of Jeff. Smith & Susanna his w., bap. . . . .	27 Oct. "
Anne, d. of Robert Want & Anne his w., bap.	30 Oct. "
John, s. of John Stevens & Martha his w., bap.	5 Nov. "
Mary, d. of Edw. Dicke & Katherin his w., bap. . . . .	10 Nov. "
Willm., s. of John Durnford & Margery his w., bap. . . . .	10 Nov. "
Mary, d. of Daniell Want & Elizabeth his w., bap. . . . .	8 Dec. "
Edw., s. of Robt. Maslen & Mary his w., bap.	8 Dec. "
Mary, d. of Tho. Aldry & Anne his w., bap. . .	29 Dec. "
Willm., s. of Edward Berrett & Joan his w., bap. . . . .	4 Mar. "
John, s. of Willm. Shipman & Elizabeth his w., bap. . . . .	5 Mar. "
Robert, s. of Robert Stratton & Sarah his w., bap. . . . .	16 Mar. "
INCIPIT ANNUS 1673.	
Willm., s. of Willm. Ashton & Eliz. his w., bap. . . . .	19 May 1673
Sarah, d. of Leonard Parry & Jane his w., bap.	31 May "
Frances, d. of Daniell Chanler & Anne his w., bap. . . . .	15 June "
Ruth, d. of John Stevens & Anne his w., bap.	6 July "
Edward, s. of Tho. Lavington & Mary his w., bap. . . . .	9 July "
Jeffery, s. of Thomas Fowle & Joan his w., bap.	24 Aug. "
Thomas, s. of Tho. Stevens & Mary his w., bap.	31 Aug. "
Eliz., d. of Margery Ely, bap. . . . .	16 Sept. "
Mary, d. of Robert Barrett & Eliz. his w., bap.	4 Oct. "
Mary, d. of Edw. Clement & Mary his w., bap.	7 Dec. "
Richard, s. of Willm. Stevens & Mary his w., bap. . . . .	7 Dec. "
Elizabeth, d. of Antho. Bartlet & Mary his w., bap. . . . .	16 Dec. "



John, s. of Anne Clement, a bastard, bap. . . . .	21 Dec.	1673
Willm., s. of John Potter & Frances his w. . . . .	26 Dec.	"
Richard, s. of Tho. Coldry & Margaret his w., bap. . . . .	26 Jan.	"
John, s. of Roger Willis & Mary his w., bap.	26 Jan.	"
Susanna, d. of Tho. Beake & Mary his w., bap.	7 Feb.	"
Thomas, s. of Tho. Pherrett & Margaret his w., bap. . . . .	1 Mar.	"
INCIPIIT ANNUS, 1674.		
Anne, d. of Richard Stratton & Anne his w., bap. . . . .	26 Apr.	1674
Mary, d. of Henry Avary & Jane his w., bap.	3 May	"
Jane, d. of Walter Holloway & Mary his w., bap. . . . .	10 May	"
Margaret, d. of Robert Bartlett & Mary his w., bap. . . . .	21 June	"
Richard, s. of Richard Hibberd & Margaret his w., bap. . . . .	12 July	"
John, s. of Robert Mills & Joane his w., bap.	12 July	"
Mary, d. of Gabrill Burges & Joane his w., bap. . . . .	12 July	"
Elizabeth, d. of Tho. Stevens & Frances his w., bap. . . . .	24 July	"
Jane, d. of Edward Maslen & Jane his w., bap.	2 Aug.	"
William, s. of Tho. Shipman & Alice his w., bap. . . . .	20 Sept.	"
Jane, d. of Francis Parry & Susan his w., bap.	4 Oct.	"
Willm., s. of Robert Ashton & Edieth his w., bap. . . . .	14 Oct.	"
Richard, s. of Richard Huntley & Susanna his w., bap. . . . .	29 Oct.	"
Tho., s. of Willm. Maslen & Jane his w., bap.	11 Dec.	"
Elizabeth, d. of Daniell Want & Eliz. his w., bap. . . . .	26 Dec.	"
Susanna, d. of Edw. Clement & Mary his w., bap. . . . .	30 Dec.	"
Charles, s. of Robert Clifford & Katherin his w., bap. . . . .	1 Feb.	"
Martha, d. of John Stevens & Martha his w., bap. . . . .	28 Feb.	"

## INCIPIIT ANNUS, 1675.

Hugh, s. of Hugh Ruddle & Mary his w., bap.	3 May	1675
Jane, d. of Anthony Goddard & Jane his w., bap. . . . .	9 May	"
Soloman, s. of John Neete & Edieth his w., bap. . . . .	8 Aug.	"
Philip, s. of Leonard Parry & Jane his w., bap.	26 Sept.	"
Willm., s. of Willm. Fowler & Jane his w., bap.	26 Sept.	"
John, s. of John Potter & Frances his w., bap.	8 Oct.	"
Thomas, s. of Wm. & Jane Maslen, bap. . .	28 Nov.	"
Mary, d. of Robert Maslen & Mary his w., bap.	12 Dec.	"
Elizabeth, d. of Phillip Pottenger & Judieth his w., bap. . . . .	7 Jan.	"
Susann, d. of Robert Stratton & Sara his w., bap. . . . .	30 Jan.	"
Mary, d. of Daniel Chanler, deceased, & Anne his w., bap. . . . .	30 Jan.	"
Susanna, d. of Richard Huntley & Susan his w., bap. . . . .	27 Feb.	"
Barbara, d. of Richard Springbatt & Barbara his w., bap. . . . .	18 Mar.	"
John, s. of Thomas & Mary Beall, bap. . .	24 Dec.	"
INCIPIIT ANNUS 1676.		
John, s. of John Stevens & Anne his w., bap.	27 Mar.	1676
Susanna, d. of Margery Ely, a bastard, bap.	30 Apr.	"
Robert, s. of Robert Ashton & Edith his w., bap. . . . .	26 May	"
John, s. of Richard Neete & Mary his w., bap.	28 May	"
Rebecca, d. of John Durnford & Margery his w., bap. . . . .	23 June	"
Alice, d. of Thomas Stevens & Mary his w., bap. . . . .	25 June	"
Robert, s. of Robert Want & Anne his w., bap.	13 Aug.	"
Joseph, s. of Richard Stratton & Anne his w., bap. . . . .	13 Aug.	"
Sara, d. of Stephen Barrett & Eliz. his w., bap.	3 Sept.	"
Mary, d. of Antho. Goddard & Jane his w., bap. . . . .	3 Sept.	"
Willm., s. of Richard Hibbart & Margaret his w., bap. . . . .	8 Sept.	"

Elizabeth, d. of Gabrioll Butcher & Joan his w., bap. . . . .	10 Sept. 1676
Thomas, s. of Thomas Aldry & Anne his w., bap. . . . .	1 Oct. "
Thomas, s. of Willm. Shipman & Elizabeth his w., bap. . . . .	22 Oct. "
Robert, s. of Edward Maslen & Jane his w., bap. . . . .	19 Nov. "
Edieth, d. of Walter Holloway & Mary his w., bap. . . . .	10 Dec. "
Daniell, s. of Daniell Wante & Elizabeth his w., bap. . . . .	17 Dec. "
Susanna, d. of Robert Rivers & Katherin his w., bap. . . . .	17 Dec. "
Ruth and Mary, daus. of Roger Willis & Mary his w., bap. . . . .	12 Jan. "
Jane, d. of Willm. Stevens & Mary his w., bap. . . . .	14 Jan. "
Mary, d. of Jeffry Pottenger & Martha his w., bap. . . . .	28 Jan. "
John, s. of Jo. Swanbrow & Anne his w., bap.	4 Feb. "
John, s. of Tho. Corderay & Margaret his w., bap. . . . .	11 Feb. "
Mary, d. of Richard Cooke & Katherin his w., bap. . . . .	25 Feb. "
Mary, d. of John Russell & Jane his w., bap.	25 Feb. "
INCIPIIT ANNUS 1677.	
Jane, d. of Robert Barrett & Mary his w., bap.	12 Aug. 1677
[———], d. of Francis Parry & Susanna his w., bap. . . . .	10 Sept. "
Mary, d. of Tho. Stevens & Mary his w., bap.	28 Sept. "
Robert, s. of Mr. Robert Nicholas & Mary his w., bap. . . . .	29 Sept. "
Mary, d. of Willm. Richards & Mary his w., bap. . . . .	30 Sept. "
John, s. of Thomas Tucker & Joan his w., bap.	21 Oct. "
Mary, d. of Anthony Goddard & Jane his w., bap. . . . .	25 Nov. "
Jane, d. of Walter Thorngate & Mary his w., bap. . . . .	30 Nov. "

Elizabeth, d. of Richard Huntley & Susanna his w., bap. . . . .	2 Dec. 1677
Mary, d. of Robert Maslen & Mary his w., bap. . . . .	2 Dec. "
James, s. of Willm. Maslen & Mary his w., bap. . . . .	20 Jan. "
INCIPIIT ANNUS 1678.	
Joan, d. of Willm. Hiscock & Margt. his w., bap. . . . .	28 Apr. 1678
Jane, d. of Robert Ashton & Edieth his w., bap. . . . .	23 May "
Mary, d. of John Godman, jun., bap. by Mr. Kinninmond, Rector of All Cannings . .	18 June "
Thomas, s. of John Stevens & Anne his w., bap. . . . .	23 June "
Mary, d. of Mr. Robert Nicholas & Mary his w., bap. . . . .	31 Aug. "
Jane, d. of Gabriell Butcher & Joan his w., bap.	22 Dec. "
Martha, d. of Philip Pottenger & Judieth his w., bap. . . . .	27 Dec. "
Elizabeth, d. of Willm. Stevens & Mary his w., bap. . . . .	27 Dec. "
Willm., s. of Willm. Fowle & Jane his w., bap.	12 Jan. "
Anthoney, s. of Antho. Goddard & Jone his w., bap. . . . .	9 Feb. "
Elizabeth, d. of Richard Humphrey & Eliz. his w., bap. . . . .	23 Feb. "
Leonard, s. of Andrew Cozens & Mary his w., bap. . . . .	5 Mar. "
John, s. of Richard Stratton & Anne his w., bap. . . . .	23 Mar. "
Stephen, s. of Stephen & Elizabeth Barrett, bap. . . . .	20 Apr. 1679
William, s. of Edward Maslen & Jane his w., bap. . . . .	11 Apr. "
Robert, s. of John Potter & Frances his w., bap. . . . .	13 Apr. "
Grace, d. of Henry & Jane Aubery, bap. . .	15 June "
Robert, s. of Wm. & Elizabeth Shipman, bap.	2 July "
William, s. of Robert & Mary Barrett, bap.	3 Aug. "

Frances, d. of Wm. & Jane Maslen, bap. . .	17 Sept.	1679
John, s. of John & Jone Springbatt, bap. . .	15 Nov.	"
Edward, s. of Thomas & Ann Audrey, bap. . .	21 Sept.	"
John, s. of Thomas & Alice Shipman, bap. . .	1 Nov.	"
John, s. of Hugh Ruddle & Mary his w., bap.	23 Nov.	"
William, s. of William & Jane Fowle, bap. . .	1 Dec.	"
Jane, d. of Richard & Susan Huntley, bap. . .	14 Dec.	"
Kathrine, d. of Richard & Kathrine Cooke, bap.	17 Dec.	"
Elizabeth, d. of Thomas & [—] Ferret, of Allington, bap. . . . .	30 Jan.	"
Sarah, d. of John & Mary Goodman, of Al- lington, bap. . . . .	1 Feb.	"
Mary, d. of John & Ann Wheeler, bap. . .	25 Jan.	"
Mary, d. of James & Mary Maslen his w., bap.	12 Feb.	"
Ellen, d. of Thomas & Margarett Corderoy his w., bap. . . . .	15 Feb.	"
William, s. of Will. & Mary Richards, bap. . .	7 Mar.	"
John, s. of Robert & Sarah Stratton, bap. . .	14 Mar.	"
Elizabeth, d. of Robert & Edith Ashton, bap.	28 Mar.	1680
Mary, d. of William Hubbard & Edith his w., bap. . . . .	20 Apr.	"
Thomas, s. of Thomas & Jone Tucker . . .	25 Apr.	"
Mary, d. of Jefferey & Martha Pottinger . .	9 May	"
John, s. of Francis & Susan Perry . . . .	16 May	"
Martha, d. of John & Margery Durnford . .	8 Jan.	"
Mary, d. of Anthony & Frances Hawkins . .	26 Sept.	"
David, s. of Roger & Mary Willis . . . .	7 Nov.	"
Sarah, d. of Robert & Mary Maslen . . . .	28 Nov.	"
Richard, s. of Francis & Rachel Perry . . .	5 Dec.	"

## MARRIAGES.

Willm. Fowle & Margarett Godman, mar. . . .	29 Sept.	1653
Robert Barber & Marie Maslinge, mar. . .	31 July	1654
William Stevens & Joane his w., mar. . . .	3 Oct.	"
William Hill & Elizabeth his w., mar. . . .	1 Feb.	1655
Thomas Masseling & Millecent his w., mar. . .	6 Aug.	"
Edmund Young & Susanna his w., mar. . .	— —	"
Roger Willis & Anne his w., mar. . . . .	10 June	1656
Richard Hiscock & Joan his w., mar. . . .	7 July	"
Thomas Lavington & Jeane Maslinge, mar. . .	26 Dec.	"
Robert Masling & Jeane Smyth, mar. . . .	2 Feb.	"

Daniell Chanler & Ann Springford, mar.	..	13 Apr.	1657
Maurice Jarvis & Dorothy Dorchester, mar.	..	15 Apr.	"
Robert Smith & Elinor May, mar. . .	..	28 May	"
Robert Smith & Margaret Few, mar.	..	19 June	"
William Godard & Mari Binit, mar.	..	2 Aug.	"
Walter Holloway & Mary Rutt, mar.	..	10 Aug.	"
Francis Parry & Susanna Griffen, mar.	..	10 Sept.	"
Richard Springford & Barbara Fowle, mar.	..	28 Dec.	"
John Durnford & Margery Harris, mar.	..	7 June	1658
Richard Sutton & Jane Worley, mar.	..	28 June	"
Walter Thorngate & Gracon Shirgall, mar.	..	18 Oct.	"
Richard Godden & Alis Tibball, mar.	..	15 Nov.	"
William Banks & Mary Stratton, mar.	..	19 Dec.	"
Anthony Bartlett & Mary Jarvis, mar.	..	28 Jan.	1661
Thomas Crasby & Amy Pavy, mar.	..	20 Apr.	1663
John Springbatt & Jane Davis, mar.	..	2 May	"
John Andrews & Margery Etwall, mar.	..	14 June	"
Robert Stratton & Sara Maslen, mar.	..	27 Sept.	"
Richard Swanbrow & Mary Duck, mar.	..	8 Jan.	1664
Edward Lad & Diones Godden, mar.	..	17 July	1665
Hugh Ruddle & Mary Shakerley, mar.	..	15 Oct.	"
Richard Stratton & Anne Andrews, mar.	..	24 May	1666
Stephen Smith & Susanna Hiscock, mar.	..	5 Nov.	"
Thomas Coldey & Margaret Ely, mar.	..	16 Nov.	"
Jeffery Davis & Judieth Richards, mar.	..	25 Oct.	1667
Robert Maslen & Mary Cooper, mar.	..	3 Oct.	1668
William Pickett & Sara Hiscock, mar.	..	22 Feb.	"
Edward Ladd & Margaret Moore, mar.	..	7 Dec.	1669
Thomas Auldry & Anne Sain, mar.	..	6 Nov.	1671
Thomas Lavington & Mary Wright, mar.	..	18 July	1672
Richard Hibberd & Margaret Rivers, mar.	..	1 Apr.	1673
Jonathan Hiscock & Jane Caines, mar.	..	1 May	"
John Cockell & Anne Berrett, mar.	..	11 May	"
Thomas Stevens & Mary Philp, mar.	..	17 May	"
Tho. Pherrett & Margaret Rivers, mar.	..	19 May	"
Edw. Stratton & Joyce Rudman, mar.	..	26 May	"
Thomas Stevens & Frances Harvest, mar.	..	28 July	"
Tho. Beake & Mary Hiscock, mar. . .	..	29 Sept.	"
Walter Thorngate & Mary Diaper, mar.	..	6 Oct.	"
Edward Maslen & Jane Farmer, mar.	..	6 Oct.	"

Robt. Ashton & Edieth Stevens, mar.	..	10 Nov.	1673
Hen. Avery & Jane Ferrett, mar.	..	16 Jan.	"
John Russell & Jane Davis, mar.	..	16 Feb.	"
Willm. Knight & Anne Hayward, mar.	..	21 Mar.	1674
Richard Huntley & Susanna Hobbs, mar.	..	10 June	"
Gabriell Burges & Joan Tucker, mar.	..	26 July	"
Anthony Godard & Jane Brown, mar.	..	23 Oct.	"
John Swanbrow & Anne Hill, mar.	..	8 May	1676
Nicholas Nash & Elizabeth Ashton, mar.	..	28 June	1677
Will. Hibberd & Edieth Rivers, mar.	..	28 Oct.	"
John Nash & Dionis Neete, mar.	..	28 Nov.	"
Jeffery Godman & Joan Weston, mar.	..	30 Nov.	"
Henry Colburn & Mary Godman, mar.	..	6 May	1678
John Maning & Jane Fowle, mar.	..	25 July	"
James Masling & Mary Fowle, mar. Easter Monday, being	.. ..	21 Apr.	1679
William Clement & Margaret Maslen, mar.	..	15 July	"
Robert Crook & Ann Hutching, mar.	..	22 Feb.	1680
Nicholas Tilly & Mary [——], of Allington, mar.	.. ..	6 Apr.	1681
Jeffery Rivers & Elizabeth Maslen, mar.	..	1 May	"
John Simms & Grace Neght, mar.	..	17 Apr.	1682
Joseph Swanborough & Judith Davis, mar.	..	16 July	1683
Geoffery Hiscocke & Ruth Maslen, mar.	..	16 July	"
Thomas Newman, of Owrmoyn, co. Dorset, & Elenor Stevens, mar.	.. ..	25 Nov.	1684
Richard Humphrys & Margery Ely, mar.	..	6 Jan.	"
John Clement & Margaret Davis, mar.	..	4 May	1685
BURIALS.			
Joane, w. of Walter Rivers, bur.	.. ..	15 Feb.	1653
Robert Filkes, bur.	.. ..	26 Feb.	"
Thomas, s. of Thomas Shackler, bur.	.. ..	29 Mar.	1654
Leonard, s. of William Rutt & Mary his w., bur.	.. ..	31 Mar.	"
William, s. of John Godman & Edith his w., bur.	.. ..	2 Apr.	"
Anne, d. of Robert Liddall & Jane his w., bur.	.. ..	2 Apr.	"
Edward Filkes, bur.	.. ..	21 Apr.	"
William Rutt, of Allington, bur.	.. ..	20 Apr.	"
Joane Crawley, of Allington, bur.	.. ..	16 Apr.	"

Agnes, d. of William Ashon & Hester his w., bur. .. .. .	26 Apr.	1654
Thomson Clement, widow, bur. .. .. .	30 Apr.	"
Marjerie, w. of William Hill, bur. .. .. .	25 May	"
Agnes, w. of Daniell Chandler, bur. .. .. .	12 June	"
Alice, w. of William Stevens, bur. .. .. .	2 July	"
William Burden, bur. .. .. .	31 July	"
William, s. of Daniell Chandler, bur. .. .. .	11 Aug.	"
Mary, d. of Edward & Katherine Dicke, bur.	11 Feb.	1653
Madline, w. of Roger Willis, bur. .. .. .	4 Oct.	1654
Katherine, w. of Robert Riches, bur. .. .. .	8 Oct.	"
Agnes, w. of Jeremy Clemens, bur. .. .. .	26 Nov.	"
Anne, d. of William Stevens & Jane his w., bur. .. .. .	26 Dec.	"
William, s. of Anthony Tinker & Elizabeth his w., bur. .. .. .	26 June	1655
William Swanborow, bur. .. .. .	23 July	"
Annis, w. of John Hiscocke .. .. .	28 July	"
Robert Rumsey, bur. .. .. .	31 July	"
Thomas, s. of Thomas Stratton, bur. .. .. .	3 Apr.	1656
John Bruckes, the younger, bur. .. .. .	16 Apr.	"
John Tucker, the younger, bur. .. .. .	13 June	"
Sara, d. of John Jurden, bur. .. .. .	6 Sept.	"
Joan, w. of William Hiscock, bur. .. .. .	12 Sept.	"
Hester, w. of Mr. Jeffery Simpkins, bur. .. .. .	14 Sept.	"
Robert Harris, bur. .. .. .	18 Sept.	"
Willm. Hiscockes, his w., bur. .. .. .	20 Sept.	"
Mary, w. of Robert Rivers, bur. .. .. .	8 Oct.	"
Robert Birrit, bur. .. .. .	21 Nov.	"
William Harris, bur. .. .. .	22 Mar.	"
Jane Clement, bur. .. .. .	5 Apr.	1657
Margery, w. of Robert Smyth, bur. .. .. .	22 Apr.	"
John, s. of John Hiscock, bur. .. .. .	8 Aug.	"
Tho. Harris, bur. .. .. .	11 Aug.	"
Fortune, w. of Willm. Clement, bur. .. .. .	20 Sept.	"
Margaret, w. of Maurice Jarvis, bur. .. .. .	1 Oct.	"
William Godman, bur. .. .. .	25 Aug.	"
Tho. Evens, bur. .. .. .	15 Dec.	"
Eliz. Swanbery, bur. .. .. .	8 Jan.	"
Edieth Maslen, bur. .. .. .	18 Jan.	"



Christopher Cooper, bur.	..	..	..	20 Feb.	1657
John Bruck, bur.	..	..	..	27 Feb.	"
Nicholas Ely, bur.	..	..	..	12 Nov.	1658
Richard Fowle, bur.	..	..	..	12 Jan.	"
Katherin Swanberrow, bur.	..	..	..	26 Jan.	"
Thomas Rivers, bur.	..	..	..	29 Jan.	"
Joan, w. of Tho. Neate, bur.	..	..	..	6 Feb.	"
Rebecca, w. of Jeffery Hiscock, bur.	..	..	..	22 Mar.	"
Jeffrey Frances, bur.	..	..	..	29 Mar.	1659
Robert Smith, bur.	..	..	..	4 Apr.	"
Katherin, w. of Richard Maslen, bur.	..	..	..	11 May	"
John Davis, bur.	..	..	..	19 May	"
John Shipman, bur.	..	..	..	10 Oct.	"
Margaret Masling, bur.	..	..	..	15 Feb.	"
Richard, s. of Richard Stratton & Margaret his w., bur.	..	..	..	29 Feb.	"
Anes, w. of William Godman, bur.	..	..	..	6 Feb.	"
William, s. of Robert Shipman, bur.	..	..	..	2 Jan.	1660
Jone, w. of Antony Bartlett, bur.	..	..	..	1 Mar.	"
John Hiscock, bur.	..	..	..	25 June	1661
Thomas Neet, bur.	..	..	..	28 June	"
Elizabeth Shipman, bur.	..	..	..	15 Sept.	"
Will. Hill, bur.	..	..	..	27 Feb.	"
James, s. of James Maslen, bur.	..	..	..	10 Aug.	1662
Eliz. Hill, widow, bur.	..	..	..	2 Oct.	"
Samuell Nash, bur.	..	..	..	7 Oct.	"
Hugh Filkes, bur.	..	..	..	14 Jan.	"
Susanna Summerby, bur.	..	..	..	10 Feb.	"
Eliz., w. of Stephen Smith, bur.	..	..	..	18 Feb.	"
Stephen Mills, bur.	..	..	..	25 Apr.	1663
Anne Rivers, bur.	..	..	..	6 June	"
Willm. Stone, bur.	..	..	..	12 July	"
Henry Hiscock, bur.	..	..	..	2 Aug.	"
Jane Shakerley, bur.	..	..	..	13 Nov.	"
Anne, w. of John Barrett, bur.	..	..	..	10 Feb.	"
Joan, w. of Robert Mills, bur.	..	..	..	1 May	1664
Edw. Chamberling, bur.	..	..	..	10 July	"
Will. Lancaster, bur.	..	..	..	5 Aug.	"
Steven King, bur.	..	..	..	30 Nov.	"
William Philp, bur.	..	..	..	2 Jan.	"

Eliz. Berrett, bur.	..	..	..	4 Jan.	1664
Rich. Springbatt, bur.	..	..	..	5 Jan.	"
John Beake, bur.	..	..	..	8 Apr.	1665
Catherin Holloway, bur.	..	..	..	29 Apr.	"
Margery, w. of John Andrews, bur.	..	..	..	15 May	"
Richard Huntley, bur.	..	..	..	16 Aug.	"
Sussanna Gough, bur.	..	..	..	16 Aug.	"
Richard Hiscock, bur.	..	..	..	8 Oct.	"
Jane Longcaster, bur.	..	..	..	11 May	1666
Margery, d. of Robt. Barber, bur.	..	..	..	20 May	"
Willm. Hill, bur.	..	..	..	26 May	"
Christopher Wright, bur.	..	..	..	1 Aug.	"
Jane Godman, bur.	..	..	..	7 Dec.	"
John Willis, bur.	..	..	..	19 Dec.	"
Mary, w. of Robt. Barber, bur.	..	..	..	2 Feb.	"
Robert Maslen, bur.	..	..	..	10 Mar.	"
Willm. Godman, bur.	..	..	..	9 May	1667
Joan, w. of John Worley, bur.	..	..	..	6 June	"
Anthony Bartlett, bur.	..	..	..	8 Sept.	"
Elizabeth Filks, bur.	..	..	..	12 Nov.	"
Tho. Pottenger, bur.	..	..	..	15 Dec.	"
Willm. Hiscock, bur.	..	..	..	20 Jan.	"
Gilbert Beasent, bur.	..	..	..	22 Jan.	"
Joan Longcaster, bur.	..	..	..	11 Feb.	"
Margery, w. of Jeffy. Davis, bur.	..	..	..	17 May	1668
Avelin Clement, bur.	..	..	..	25 Aug.	"
Rebecca, w. of Thomas Durnford, bur.	..	..	..	30 Aug.	"
Anthony Beale, bur.	..	..	..	21 Nov.	"
Tho. Neete, bur.	..	..	..	31 Jan.	"
Richard Hibberd, bur.	..	..	..	12 Feb.	"
Eliz., w. of Tymothy Chamberling, bur.	..	..	..	20 Feb.	"
Jeffery Worley, bur.	..	..	..	28 Feb.	"
Joan Shakerley, bur.	..	..	..	12 Mar.	"
Willm. Maslen, bur.	..	..	..	7 Apr.	1669
Willm. Rivers, bur.	..	..	..	5 May	"
Edith Hiscock, bur.	..	..	..	9 May	"
Jane, w. of John Springbatt, bur.	..	..	..	2 June	"
Jane, d. of Willm. Meriweather, bur.	..	..	..	3 June	"
Honor Godman, bur.	..	..	..	8 June	"
John Kinninmond, gent., bur.	..	..	..	25 June	"

William, s. of Willm. Banks, bur. . . . .	.. ..	4 July	1669
Alice, w. of Willm. Berrett, bur. . . . .	.. ..	6 July	"
Jane Smelt, bur. . . . .	.. ..	7 Sept.	"
Hugh, s. of Hugh Ruddle, bur. . . . .	.. ..	31 Oct.	"
Christopher Clement, bur. . . . .	.. ..	1 Jan.	"
John Nash, bur. . . . .	.. ..	28 Jan.	"
Margaret Philp, bur. . . . .	.. ..	20 Feb.	"
Sara Nash, bur. . . . .	.. ..	14 Mar.	"
John Filkes, bur. . . . .	.. ..	10 Apr.	1670
Margarett Clement, bur. . . . .	.. ..	15 Apr.	"
Frances Stevens, bur. . . . .	.. ..	22 Apr.	"
Anthony, s. of Willm. Clement, bur. . . . .	.. ..	23 Apr.	"
Henry Clement, bur. . . . .	.. ..	1 Oct.	"
Alice, d. of John Fowle, bur. . . . .	.. ..	5 Oct.	"
Mary, d. of Jeffery Smith, bur. . . . .	.. ..	1 Nov.	"
Margery, d. of Jo. Durnford, bur. . . . .	.. ..	1 Dec.	"
Richard Swanbrough, bur. . . . .	.. ..	2 Feb.	"
John Godman, bur. . . . .	.. ..	1 Apr.	1671
Jane Springbatt, widow, bur. . . . .	.. ..	12 Apr.	"
Rebecca Chamberline, bur. . . . .	.. ..	13 Apr.	"
Anne, w. of Mr. Henry Kinninmond, bur. . . . .	.. ..	24 Apr.	"
Elizabeth, d. of Jeffery Davis, jun., bur. . . . .	.. ..	29 Apr.	"
John Philp, bur. . . . .	.. ..	3 May	"
Adam, s. of Martha Berrett, bur. . . . .	.. ..	4 May	"
Robert Maslen, bur. . . . .	.. ..	16 Oct.	"
Joan Workman, bur. . . . .	.. ..	12 Jan.	"
Eliz., d. of Philip Pottenger, bur. . . . .	.. ..	26 Jan.	"
Anne Willis, bur. . . . .	.. ..	18 Feb.	"
Willm. Filks, bur. . . . .	.. ..	11 Mar.	"
John Barrett, bur. . . . .	.. ..	17 Mar.	"
Joan Shakerley, bur. . . . .	.. ..	12 Apr.	1672
John Willis, bur. . . . .	.. ..	17 Apr.	"
John Clement, bur. . . . .	.. ..	6 June	"
Jo., s. of John Stevens, bur. . . . .	.. ..	9 June	"
Susanna, d. of Willm. Maslen, bur. . . . .	.. ..	23 July	"
Elizabeth, w. of Willm. Hibberd, bur. . . . .	.. ..	16 Aug.	"
Joan Hiscock, bur. . . . .	.. ..	13 Oct.	"
Jane Hiscock, bur. . . . .	.. ..	9 Nov.	"
Gracian, w. of Walter Thorngate, bur. . . . .	.. ..	28 Jan.	"
Daniell Parry, bur. . . . .	.. ..	4 Mar.	"

Robt. Clement, bur.	..	..	..	7 Mar.	1672
Eliz., w. of Willm. Ashton, bur.	..	..	..	3 June	1673
Willm., s. of Willm. Meriwether, bur.	..	..	..	12 June	"
Edith Godman, bur.	..	..	..	29 June	"
Judieth Filks, bur.	..	..	..	10 Aug.	"
Mary, w. of Thomas Lavington, bur.	..	..	..	4 Oct.	"
Margarett, w. of Willm. Fowle, bur.	..	..	..	24 Oct.	"
Susan, w. of Robert Rivers, bur.	..	..	..	5 Nov.	"
John Hill, bur.	..	..	..	11 Feb.	"
Robert Rivers, bur.	..	..	..	18 Mar.	"
Eliz. Chamberline, bur.	..	..	..	29 May	1674
Sarah, d. of Willm. Stevens, bur.	..	..	..	31 May	"
Brian Lamburn, bur.	..	..	..	4 July	"
Anthony Bartlett, bur.	..	..	..	31 July	"
Alice Beale, bur.	..	..	..	4 Aug.	"
John, s. of Willm. Stevens, bur.	..	..	..	2 Oct.	"
Anne, w. of Willm. Clement, bur.	..	..	..	4 Nov.	"
Richard, s. of Richard Huntley, bur.	..	..	..	9 Nov.	"
Willm. Stevens, bur.	..	..	..	3 Mar.	"
Thomas Stevens, bur.	..	..	..	9 Apr.	1675
Dorothy Philp, bur.	..	..	..	25 June	"
Robert Russell, bur.	..	..	..	3 Sept.	"
John Smith, bur.	..	..	..	6 Oct.	"
Elizabeth Rivers, bur.	..	..	..	19 Nov.	"
Margaret Wright, bur.	..	..	..	28 Nov.	"
Daniell Chanler, bur.	..	..	..	3 Dec.	"
Thomas Stratton, bur.	..	..	..	17 Dec.	"
Martha, w. of John Stevens, bur.	..	..	..	23 Dec.	"
George Griffen, bur.	..	..	..	27 Feb.	"
Anthony Tinker, bur.	..	..	..	22 Nov.	"
Joan Hiscock, bur.	..	..	..	7 Jan.	"
Mary, d. of Jeffery Pottenger, bur.	..	..	..	14 Feb.	"
Mary, d. of Robt. Maslen, bur.	..	..	..	18 Feb.	"
Anne, w. of John Swanbrow, bur.	..	..	..	24 Mar.	"
Susanna Beake, bur.	..	..	..	3 Apr.	1677
Joan Wordley, bur.	..	..	..	20 June	"
Joan Wordley, bur.	..	..	..	22 June	"
John, s. of Jeff. Godman, bur.	..	..	..	6 July	"
Richd. s. of Robert Bartlett, bur.	..	..	..	27 July	"
Mary, w. of Rich. Humphry, bur.	..	..	..	19 Aug.	"

Margarett, w. of Willm. Higgons, bur.	..	13 Dec.	1677
Mary, d. of Anthony Goddard, bur.	..	19 Jan.	"
Jane, d. of Willm. Filks, bur.	..	16 Feb.	"
Sara Jorden, wid.	..	17 Feb.	"
Jeff. Davis, bur.	..	30 Mar.	1678
Anne Ely, bur.	..	7 May	"
Edward Dyke, bur.	..	4 June	"
Jane, w. of Mr. Willm. Holme, bur.	..	23 June	"

John Godman, of Allington, in the parish of Allcannings, was buried in the churchyard of Allcannings, 7 Sept. 1698, and he was buried, as appears by affidavit, in woolen only, according to a late Act of Parliament.

John Swanborow was buried in the churchyard of Allcannings, 26 Nov., and he was wrapt and buried in woolen only, according to a late Act of Parliament, as by affidavit do appeare.

Mr. Henry Kinninmond, who had been minister of this parish 18 yeares, was buried in woolen, etc., 30 Dec. 1678.

Martha, d. of Ralph Hobs, bur. in woolen, etc., Wednesday 28 Jan. 1678.

Alice Maslen, wid., bur.	..	8 Feb.	1678
Willm., s. of Willm. Fowle, bur.	..	2 Mar.	"
Mary, d. of Joan Farvis, bur.	..	28 Feb.	"
Jane, d. of Edw. Clement, bur.	..	16 Mar.	"
Susanna, d. of Edw. Clement, bur.	..	23 Mar.	"

Will. Baldwin, rector; Willm. Fowle, Rich. Cooke, churchwardens.

Eliz., d. of Willm. Stevens, bur.	..	25 Mar.	1679
Elizabeth Nicholas, wid., bur.	..	13 May	"
Jane, w. of Wm. Evans, bur.	..	14 May	"
Margery Beake, wid., bur.	..	18 June	"
Margery, w. of Wm. Filkes, bur.	..	17 Aug.	"
Robert, s. of Robert Noyes, bur. at Etchilhampton	..	7 Nov.	"
John, s. of John & Jone Springbatt, bur.	..	23 Nov.	"
Kathrine Dike, wid., bur. from Allington	..	22 Nov.	"
Edward Berrett, of Allington, bur.	..	25 Dec.	"
Elinor, d. of Thomas Corderoy, bur.	..	15 Mar.	"
Mary Wordly, wid., bur.	..	5 Apr.	1680
Jone, d. of Wm. Hiscock, of Allington, bur.	..	25 Apr.	"

Edward Berrett, jun., of Allington, bur.	..	24 June	1680
John, s. of John & Jone Springbatt, bur.	..	22 Sept.	"
Jane, w. of Thomas Ferrett, of Allington, bur.	..	26 Dec.	"
Jane Parry, wid., of Allington, bur.	..	30 Jan.	"
Robert Symmes, of Allington, bur.	..	28 Feb.	"
Elizabeth Stratton, of Allcannings, wid., bur.	..	10 Mar.	"
John, infant s. of John Beake, bur.	..	17 Mar.	"
John Harris, of Allcannings, bur. on Good Friday .. .. .	..	[2] Apr.	1681
Mary, d. of Thomas & Anne Stevens, bur.	..	8 May	"
Christian Fowler, wid., bur.	..	15 May	"
Joan Tucker, wid., bur.	..	27 June	"
Mary, w. of Thomas Bartlett, bur.	..	26 Aug.	"
Katherine Clement, wid., bur.	..	6 Sept.	"
Esther, w. of Wm. Ashton, sen., bur.	..	24 Sept.	"
Margarett, w. of Tho. Ferrett, jun., bur.	..	30 Sept.	"
Ann King, wid., bur.	..	13 Sept.	"
Mary Bonner, wid., bur.	..	9 Dec.	"
Francis Mashlin, bur.	..	10 Dec.	"
Anthony Hawkins, bur.	..	26 Dec.	"
John Springall, bur.	..	29 Dec.	"
Will Maslin, bur.	..	5 Feb.	"
Tho. Fowle, of Allington, bur.	..	26 Feb.	"
Stephen, s. of Stephen Smith, bur.	..	22 Mar.	"

## INCIPIT ANNUS 1682.

Geo. Stoodly, Rector.

Anne Want, of Allington, bur.	..	9 Apr.	1682
Joan Farmer, bur.	..	24 Apr.	"
James, s. of James Mashlin, bur.	..	17 May	"
Edith Neat, of Allington, bur.	..	22 May	"
Susanna, d. of Roger Willis, bur.	..	25 May	"
Sarah, d. of Robert Mashlin, bur.	..	31 May	"
John, s. of Will Banks, bur.	..	10 June	"
Geoffry Hitchcock, of Allington, bur.	..	18 June	"
Joan, w. of Nicholas Swanborough, bur.	..	6 July	"
Mary Feilding, of Potterne, bur.	..	13 Sept.	"
Nicholas Swanborough, bur.	..	31 Oct.	"
Robt. Simmes, bur.	..	22 Nov.	"
Maurice Want, of Horton, bur.	..	17 Feb.	"
Matthew Huntley, bur.	..	10 Mar.	"

## INCIPIT ANNUS 1683.

Geo. Stoodly, Rector.			
Robt. Etwall, bur.	..	..	16 Apr. 1683
Willm. Harmer, bur.	..	..	17 Apr. "
John Beak, bur.	..	..	19 Apr. "
Will. Godard, bur.	..	..	26 Apr. "
Susanna Maslin, of Allington, bur.	..		1 June "
Edith Chandler, bur.	..	..	12 Aug. "
Tho. Awdry, bur.	..	..	24 Aug. "
Edward, s. of Edward Stratton & Margaret his w., bur.	..	..	29 Sept. "
Sarah Stratton, bur.	..	..	14 Oct. "
Robt. Ashton, bur.	..	..	27 Nov. "
Will. Bartlett, bur.	..	..	22 Dec. "
John Bartlett, bur.	..	..	29 Dec. "
Margarett, w. of Tho. Corderoy, bur.	..		5 Jan. "
Elizabeth, d. of Anthony Goddard, bur.	..		5 Jan. "
Edith, w. of John Nitt, bur.	..	..	2 Feb. "
John Beak, of Allington, bur.	..	..	8 Feb. "
Margaret Nash, bur.	..	..	24 Feb. "
Richard Humfrys, bur.	..	..	1 Mar. "
Thomas, s. of John Stevens & Mary his w.	..	—	— "

## 1684, GEO. STOODLY, RECTOR.

John Swanborough, bur.	..	..	15 Apr. 1684
Mary, w. of Thomas Stevens, bur.	..		13 July "
Margarett, w. of Robert Smith, bur.	..		14 July "
William, s. of Tho. Stevens, bur.	..	..	29 July "
John Etwall, of Allington, bur.	..	..	23 Aug. "
Mary Goddard, bur.	..	..	7 Nov. "
William Clements, bur.	..	..	23 Nov. "
John, s. of Anthony Hawkins, <i>alias</i> Tinker, & Frances his w., bur.	..	..	14 Dec. "
John, s. of John Godman & Mary his w., bur.	..		19 Dec. "
Elizabeth Clements, bur.	..	..	21 Dec. "
Joan Springbatt, bur.	..	..	10 Jan. "
Robert Want, bur.	..	..	14 Jan. "
John Syms, of Allington, bur.	..	..	15 Jan. "
William Hibberd, bur.	..	..	4 Mar. "
Robert Maslyn, bur.	..	..	15 Mar. "

## 1685, GEORGE STOODLY, RECTOR.

Robert, s. of John & Grace Sims, bur.	..	8 Apr.	1685
Jane, d. of John & Alice Fowle, bur.	..	9 Apr.	..
Jeffry Davis, bur.	.. ..	16 Apr.	..
Elizabeth Humfrys, bur.	.. ..	17 May	..
Mary, w. of William Bankes, bur.	.. ..	21 May	..
Edith Griffin, wid., bur.	.. ..	4 June	..
Richard, s. of William & Mary Stevens, bur.		24 June	..
Susanna Maslyn, wid., bur.	.. ..	10 July	..
John Griffin, bur.	.. ..	16 Aug.	..
Sarah, d. of Stephen & Elizabeth Barrett, bur.		29 Aug.	..
Jane Etwall, bur.	.. ..	8 Sept.	..
William, s. of Anthony & Jane Goddard, bur.		20 Sept.	..
Martha, d. of Charles & Mary Masling, bur.		4 Oct.	..
Elizabeth Merriweather, bur.	.. ..	18 Oct.	..
Martha, d. of Catherine Clifford, bur.	.. ..	8 Nov.	..
Elizabeth, d. of Edith Hibberd, wid., bur.	.. ..	18 Dec.	..
Jane, d. of John & Grace Syms, bur.	.. ..	24 Jan.	..
Joan Humfries, wid., bur.	.. ..	6 Mar.	..
Mary, w. of Walter Holloway, bur.	.. ..	7 Mar.	..
Mary, d. of Robert & Catherine Clifford, bur.		24 Mar.	..

1660.—Be it remembered that Henry Kinninmond, Rector of Allcannings did (according to the law in that case provided) read the 39 Articles of the Church of England in due season, and did give his assent to each Article distinctly within 1 month after his institution into the said Rectorie of Allcannings. Robt. Nicholas, Wm. Fowle, 4 May 1669. Bee it remembered that Henry Kinninmond, Rector of Allcannings, did order his servant, Robert Bartlet, to put fower cowes into the pasture grounds of the farm<sup>r</sup> and that the said Robert Bartlet did actually put to depasture his masters cowes in every pasture ground where the farmer doth usually put his cowes to depasture, except the ground called (thew) lands, this was done the day and year above written in the presence of us whose names are under written. Daniell Maslin, Jeffery Pottenger (his mark), Edward Dike, churchwardens.

*On the cover* "Hoc nomen peno quia librum perdere nolo, 1700," also "Joanna Stoodley, Ann Stoodley, George Stoodly".



A parchment book much mutilated; it is endorsed "No. 2, from 1628 to 1709, Births, Marriages, and Burials. N.B., this register is defective, the entries therein, from 1640 to 1670, being altogether lost: the first leaf taken from the 1579 register No. 1."

Register Book No. 3 would seem to have been discovered after this was written, and the gap is only from 1685 to 1698. The leaf from the 1579 Register is not now to be found, unless a fly leaf is meant on which is written twice "Register Book for ———, Leonard Cozens, clerk", and in another hand, "1628".

Danl., s. of Jeffery and Ruth Hiscock, bap. . .	17 Jan.	1689
Mary, d. of Willm. & Grace Sims, <i>alis.</i> Shipman, bap. . . . .	15 Jan.	1698
Jane, d. of Leonard & Anne Parry, bap. . .	26 Jan.	"

INCIPIIT ANNUS, 1699.

Geo. Stoodly, Rector.

Elizabeth, d. of Jeffery Foule, bap. . .	19 Mar.	1699
Thomas, s. of Charles & Mary Maslen, bap. . .	26 Mar.	"
Sarah, d. of Charles & Edith Parry, bap. . .	6 Apr.	"
Thomas, s. of Thomas & Mary Owen, bap. . .	11 Apr.	"
Simon, s. of Nath. & Jane Mihill, <i>alis.</i> Richards, bap. . . . .	26 Apr.	"
Thomas, s. of Tho. & Mary Fowle, bap. . .	12 Sept.	"
Martha, d. of Jeffry & Elizabeth Rivers, bap.	18 Sept.	"
William, s. of Robt. & Mary Maslen, bap. . .	20 Sept.	"
Ruth, d. of Philip & Martha Maslen . . .	1 Oct.	"
Thomas, s. of John & Jane Durnford, bap. . .	5 Oct.	"
Elizabeth, d. of Robert & Elizabeth Stevens, bap. . . . .	6 Oct.	"
Thomas, s. of Thomas & Margrett Corderoy, bap. . . . .	8 Dec.	"
Joseph, s. of Thomas & Ollife Stratton, bap.	23 Jan.	"
Jane, d. of Stephen & Jane Barrett, bap. . .	24 Feb.	"
Margrett, d. of Philip & Elizabeth Pottenger, bap. . . . .	26 Feb.	"
John, s. of Thomas & Mary Durnford, bap. . .	13 Mar.	"

INCIPIIT ANNUS 1700.

Geo. Stoodly, rector.

Philip, s. of Robt. & Martha Rivers, bap. . .	31 Mar.	1700
Anne, d. of Joseph & Sarah Maslen, bap. . .	2 June	"

Sarah, d. of Thomas & Elizabeth Fowle, bap.	9 June	1700
Joell, s. of Francis & Ruth Cussens, bap. ..	16 June	"
Daniel, s. of Daniel & Margrett Powel, bap.	23 June	"
William, s. of Luke & Hester Thorngate, bap.	8 Sept.	"
Mary, d. of William & Mary Pottenger, bap.	15 Sept.	"
John, s. of Philip & Elizabeth Pottenger, bap.	22 Sept.	"
Elenor, d. of Tho. & Edeth Corderoy, sen., bap.	21 Oct.	"
Thomas, s. of Daniel & Jane Maslen, bap. ..	27 Oct.	"
Thomas, s. of John & Jane Hibberd, bap. ..	3 Nov.	"
Thomas, s. of John & Margrett Hobs, bap. ..	10 Nov.	"
Jane & Mary, daus. of John & Jane Durnford, bap. . . . .	15 Dec.	"
Elizabeth, d. of John & Alce Maslen, bap. ..	5 Jan.	"
Philip, s. of Robt. & Mary Clifford, bap. ..	16 Feb.	"
Elizabeth, the bastard child of Elizabeth Humphry, bap. . . . .	24 Feb.	"
Martha, d. of William & Mary Higgens, bap.	16 Mar.	"

[*These years, 1699-1700, are repeated.*]

INCIPIIT ANNUS, 1701.

Geo. Stoodly, Rector.

Hugh, s. of Leonard & Marth. Cosins, bap. ..	7 Apr.	1701
Nathaniel, s. of Nath. & Jane Richards, <i>als.</i> Mihil, bap. . . . .	15 June	"
Mary, d. of Stephen & Jane Barret, bap. ..	29 June	"
Richard, s. of Richard & Mary Powell ..	27 July	"
Susanah, d. of Robert & Elizabeth Stephens, bap. . . . .	27 July	"
William, s. of Willm. & Elizabeth Rivers, bap.	5 Oct.	"
Philip, s. of John Hiscock & Mary his w., bap.	19 Oct.	"
Mary Smith, bastard child of Robt. Smith & Eliz. Harris, bap. . . . .	30 Oct.	"
Robert, s. of Robert & Mary Maslin, bap. ..	2 Nov.	"
Martha, d. of Philip & Eliz. Pottinger, bap. ..	7 Dec.	"
Thomas & Bryant, sons of Leonard & Mary Parry, bap. . . . .	26 Dec.	"
Mary, d. of Thomas & Mary Cooper, bap. ..	1 Jan.	"
Mary, d. of Philip & Martha Maslin, bap. ..	25 Jan.	"
Jane, d. of Joseph & Sarah Marsling, bap. ..	25 Feb.	"
Esau, s. of Jeffery & Mary Neat, bap. ..	27 Feb.	"
Ruth, d. of Francis & Ruth Cosins ..	1 Mar.	"

Jane, d. of Daniel & Margaret Powell, bap. . . 1 Mar. 1701  
 William, s. of Thomas & Mary Durnford, bap. 22 Mar. "

INCIPIIT ANNUS, 1702.

Geo. Stoodly, Rector.

—, d. of Mary [*names erased*], bap. . . 21 Apr. 1702  
 Mary, d. of John & Mary Neat, bap. . . 29 May "  
 Margaret, d. of Tho. & Margaret Corderoy,  
 bap. . . . . 7 June "  
 Sarah, d. of Tho. & Olive Stratton, bap. . . 5 July "  
 William, s. of William & Mary Pottenger, bap. 12 July "  
 Thomas, s. of Thomas & Margaret Brooks,  
 bap. . . . . 30 July "  
 Jane, d. of Thomas & Eliz. Stephens, bap. . . 10 Oct. "  
 Alice, d. of Robert & Mary Marsling, bap. . . 11 Oct. "  
 Mary, d. of John & Ruth Clement, bap. . . 24 Oct. "  
 Kath., d. of Will. & Frances Marsling, bap. . . 25 Oct. "  
 Jane, d. of John & Alice Marsling, bap. . . 21 Nov. "  
 John, s. of John & Elizabeth Tucker, bap. . . 16 Jan. "  
 Nathaniel, s. of Nath. & Jane Richards, bap. 3 Jan. "  
 Robert, s. of Robert & Mary Smith, bap. . . 17 Jan. "  
 Jane, d. of Thomas & Mary Fowle, bap. . . 28 Jan. "  
 Martha, d. of Leonard & Martha Cosens, bap. 7 Feb. "  
 Jane, d. of Robert & Jane Rose, bap. . . 9 Feb. "  
 Susanna, d. of Jeffery & Elizabeth Rivers, bap. 21 Feb. "  
 Anna, d. of Charles & Mary Maslin, bap. . . 21 Feb. "  
 Philip, s. of John & Mary Hiscock, bap. . . 28 Feb. "  
 John, s. of Tho. & Edith Cawdry, bap. . . 10 Mar. "  
 Mary, d. of Will. & Martha Hobbs, bap. . . 16 Mar. "

INCIPIIT ANNUS, 1703.

George Stoodly, rector.

Mary, d. of Rob. & Mary Marsling, bap. . . 4 Apr. 1703  
 Sarah, d. of William & Grace Syms, bap. . . 25 Apr. "  
 Mary, d. of William & Susanna Berrett, bap. 14 May "  
 Grace, d. of Luke & Ester Thorngate, bap. . . 13 June "  
 Sarah, d. of Thomas & Mary Neat, bap. . . 30 June "  
 Stephen, s. of Stephen & Jane Barrett, bap. . . 12 Sept. "  
 Sarah, d. of Thomas & Susannah Tucker, bap. 26 Sept. "  
 Philip, s. of William & Mary Higgins, bap. 9 Oct. "  
 Sarah, d. of Jeffery & Ruth Smith, bap. . . 15 Nov. "  
 Elizabeth, d. of Rob. & Eliz. Marsling, bap. . . 7 Dec. "

John, s. of Charles & Edeth Parry, bap.	..	15 Dec.	1703
Margaret, d. of Daniel & Margaret Powell, bap.	..	15 Dec.	"
Mary, d. of Rob. & Eliz. Stephens, bap.	..	4 Feb.	"
Sarah, d. of John & Jane Durnford, bap.	..	6 Feb.	"
John, s. of Moses & Eliza. Pynsent, bap.	..	19 Mar.	"

## INCIPIT ANNUS, 1704.

Geo. Stoodly, rector.

Jane, d. of Daniel & Jane Maslen, bap.	..	26 Mar.	1704
Samuel, s. of Francis & Ruth Cosens, bap.	..	29 Mar.	"
Elizabeth, d. of James & Ann Maslen, bap.	..	2 Apr.	"
William, s. of Joseph & Sarah Maslen, bap.	..	9 Apr.	"
John, s. of Richard & Mary Powell, bap.	..	16 Apr.	"
Martha, d. of John & Jane Hibberd, bap.	..	30 Apr.	"
Mary, d. of Rob. & Jane Stephens, bap.	..	29 May	"
Elenor, d. of William & Elenor Holloway, bap.	..	3 June	"
Ann, d. of John & Mary Neat, bap.	..	7 June	"
Martha, d. of Tho. & Eliz. Stephens, bap.	..	2 July	"
John, s. of Jeffery & Mary Neat, bap.	..	8 Aug.	"
Philip, s. of Philip & Martha Marsling, bap.	..	20 Aug.	"
William, s. of Robt. Smith & Mary his w.	..	5 Nov.	"
John, s. of Robert & Jane Ruddle, bap.	..	20 Nov.	"
Jonathan, bastard child of Jane Hiscock, bap.	..	24 Dec.	"
William, s. of John & Elizabeth Tucker, bap.	..	28 Dec.	"
Mary, d. of Tho. & Mary Durnford, bap.	..	28 Jan.	"

## INCIPIT ANNUS, 1705.

Geo. Stoodly, rector.

Isaac, s. of Robert & Eliz. Marsling, bap.	..	28 Mar.	1705
Mary, d. of Daniel & Mary Willis, bap.	..	16 Apr.	"
Jane, d. of Leo. & Martha Cosins, bap.	..	6 May	"
John, s. of Richard & Mary Powell, bap.	..	15 June	"
Mary, d. of Thomas Corderoy, jun., & Margt. his w., bap.	..	18 June	"
Robert, s. of James & Ann Marsling, bap.	..	24 June	"
Ann, d. of Nath. Richards, bap.	..	6 July	"
Daniel, s. of John & Alice Maslen, bap.	..	5 Aug.	"
Elizabeth, d. of Elizabeth Rivers, bap.	..	1 Sept.	"
Jane, d. of Moses & Elizabeth Pynsent, bap.	..	11 Oct.	"
Jane, d. of Charles & Jane Clifford, bap.	..	24 Nov.	"
Jane, d. of John & Mary Neate, bap.	..	29 Nov.	"
Sarah, d. of Jane Stephens, w., bap.	..	22 Dec.	"

Mary, d. of Tho. & Margaret Brookes, bap. . .	12 Jan.	1705
Grace, d. of James & Margaret Marsling, bap.	2 Feb.	"
Elizabeth, d. of William & Frances Marsling, bap. . . . .	3 Feb.	"
Elizabeth, d. of Robert & Mary Clifford, bap.	9 Feb.	"
Ann, d. of Daniell & Margaret Powel, bap.	11 Feb.	"
Susana, d. of Joseph & Sarah Marsling, bap.	25 Feb.	"
Elizabeth, d. of Stephen & Jane Barrett, bap.	3 Mar.	"
Leonard, s. of Thomas & Elizabeth Parry, bap. . . . .	6 Mar.	"
Phillip, s. of Phillip & Martha Parry, bap. . .	10 Mar.	"

INCIPIIT ANNUS, 1706.

Geo. Stoodly, rector.

Elizabeth, d. of John & Judith Smith, bap. . .	27 Mar.	1706
Rebeckah, d. of John & Mary Hiscock, bap.	14 June	"
Jane, d. of William & Jane Ashton, bap. . .	25 July	"
William, s. of Will. & Elenor Holloway, bap.	4 Aug.	"
Philip, s. of Philip & Elizabeth Pottinger, bap.	11 Aug.	"
Elizabeth, d. of Robert & Elizabeth Marsling, bap. . . . .	23 Aug.	"
John, s. of Nath. & Jane Mihil <i>als.</i> Richards, bap. . . . .	25 Aug.	"
Sarah, bastard child of Alice Stephans, bap.	11 Sept.	"
Mary, d. of William & Susanna Berret, bap.	13 Sept.	"
Elizabeth, bastard child of Susanna Hiscock, bap. . . . .	3 Oct.	"
Sarah, d. of John & Sarah Fowle, bap. . .	21 Oct.	"
John, s. of Robert & Mary Smith, bap. . .	3 Nov.	"
Thomas, s. of John & Jane Hibbard, bap. . .	10 Nov.	"
Thomas, s. of Thomas & Mary Neat, bap. . .	15 Nov.	"
Daniel, s. of Geffrey & Mary Neat, bap. . .	17 Nov.	"
Stephen, s. of James & Anne Marslin, bap. . .	8 Dec.	"
Thomas, bastard child of Martha Wheeler, bap. . . . .	9 Dec.	"
Hannah, d. of Luke & Esther Thorngate, bap.	15 Dec.	"
George, s. of Philip & Martha Marslin, bap.	22 Dec.	"
Jane, d. of Thomas & Mary Dunford, bap. . .	29 Dec.	"
John, s. of Gabriel & Elizabeth Butcher, bap.	29 Dec.	"
Thomas, s. of John & Elizabeth Tucker, bap.	7 Jan.	"

## INCIPIIT ANNUS, 1707.

Geo. Stoodly, rector.

Joanna, d. of Robert & Mary Maslin, bap. ..	4 May	1707
Charles, s. of Charles & Jane Clifford, bap. ..	19 June	"
Elizabeth, d. of Mosses & Eliza Pynsent, bap.	22 June	"
Martha, d. of Wm. & Mary Pottenger, bap. ..	3 Aug.	"
James, s. of James & Margaret Maslen, bap.	24 Aug.	"
Robert, s. of Robert & Martha Crooke, bap.	16 Nov.	"
Anne, d. of Leonard & Martha Cosins, bap.	1 Jan.	"
John, s. of Stephen & Jane Barrett, bap. ..	4 Jan.	"
Robert, s. of Thomas & Margaret Corderoy, bap. .. .. .	11 Jan.	"
Jane, d. of Wm. & Eliz. Rivers, bap. ..	18 Jan.	"
Wm. & John, ss. of John & Mary Naish, bap.	8 Feb.	"
Jane, d. of Thomas & Eliz. Parry, of Allington, bap. .. .. .	26 Feb.	"
Robert, s. of Robert & Eliz. Maslen, bap. ..	5 Mar.	"
Thomas, s. of Thomas & Susanna Tucker, bap. .. .. .	9 Mar.	"
John, s. of John & Sarah Fowle, bap. ..	13 Mar.	"
Jane, d. of Richard & Mary Powell, bap. ..	20 Mar.	"

## INCIPIIT ANNUS, 1708.

Geo. Stoodly, rector.

Wm., s. of Rob. & Mary Maslen, bap. ..	26 Mar.	1708
Jane, d. of John & Jane Godman, of Allington, bap. .. .. .	30 Mar.	"
Joseph, s. of Phillip & Martha Parry, of Al- lington, bap. .. .. .	27 May	"
Jane, d. of Thomas & Mary Durnford, bap. ..	20 June	"
Susanna, d. of Joseph & Sarah Maslen, bap.	3 July	"
Jane, d. of Robert and Martha Barret, bap. ..	30 July	"
Wm., s. of Wm. & Jane Ashton, bap. ..	15 Aug.	"
Anne, d. of John & Judith Smith, bap. ..	22 Aug.	"
Frances, d. of Wm. & Frances Maslen, bap.	22 Aug.	"
Wm., s. of Robert & Elizabeth Stevens, bap.	12 Sept.	"
John, s. of John & Anne Beak, bap. ..	19 Sept.	"
Wm., s. of Robert & Jane Ruddle, bap. ..	24 Sept.	"
Xtian, d. of Charles & Jane Maslen, bap. ..	29 Sept.	"
Jeffrey, s. of Philip & Elizabeth Pottinger, bap.	31 Oct.	"
Ruth, d. of John & Ruth Symms, bap. ..	31 Oct.	"

Mary, d. of Jeffery & Mary Davies, bap. . .	21 Nov.	1708
Mary, d. of Joseph Swanburrow, jun., & Frances, bap. . . . .	12 Jan.	"
Jeffery, s. of John & Elizabeth Tucker, bap.	23 Jan.	"
Susanna, d. of Robert & Mary Marslin, bap.	26 Jan.	"
Hannah, d. of John & Mary Hiscocke, bap.	6 Feb.	"
John, s. of John & Anne Fishluck, bap. . .	4 Mar.	"
Barbara, d. of Moses & Elizabeth Pynsent, bap.	5 Mar.	"
Elizabeth, d. of Wm. & Mary Higgens, bap. . .	15 Mar.	"
INCIPIT ANNUS 1709.		

Geo. Stoodly, rector.

John, s. of Jeffrey & Rachel Hibbard, bap. . .	27 Mar.	1709
Jacob, s. of James & Anne Marslin, bap. . .	26 June	"
William, s. of Gabrell & Eliz. Borges, bap. . .	19 July	"
Stephen, s. of Philip & Martha Maslin, bap.	7 Aug.	"
Charles, s. of Charles & Edith Parry, bap. . .	21 Oct.	"
Jane, d. of John Russel & Joan his w., bap. . .	2 Nov.	"
Joane, d. of Jeffery Neat & Mary his w., bap.	19 Nov.	"
William, s. of Charles & Jane Cleford, bap. . .	20 Nov.	"
Elizabeth, d. of William & [———]		

[*Rest of page cut, but on the other side these entries, without date, follow:—*

I <sup>a</sup> s. of I <sup>a</sup> Ogden & Mary his w., bap. . .	24 Sept.	
Martha, d. of Robt. Barrett & Martha his w., bap. . . . .	14 Oct.	
Margaret, d. of Jeffery Hibberd & Rachel his w., bap. . . . .	28 Oct.	
Anne, d. of Joseph Swanborough & Frances his w., bap. . . . .	18 Nov.	

MARRIAGES.

John Dyke & Mary Stevens, mar. . . . .	29 Oct.	1700
Daniel Chandler & Ann Holloway, mar. . .	2 Feb.	1701
Thomas Cooper & Mary Maslen, mar. . .	21 Dec.	"
William Stephens & Martha Pottinger, wid., mar. . . . .	6 Apr.	1702
Thomas Brookes & Margaret Dyke, wid., mar.	18 June	"
Robert Marsling & Elizabeth Miles, mar. . .	30 Sept.	"
Robert Rudle & Jane Huntly, mar. . . . .	24 Jan.	"
Thomas Tucker & Susann Hobbs, mar. . .	1 Apr.	1703
William Reekes & Elizabeth Patricke, mar. . .	19 Apr.	"

James Marsling & Ann Parry, wid., mar.	..	19 Apr.	1703
Moses Pynsent & Eliz. Harris, mar.	..	30 Aug.	"
Edward Harris & Jane Butcher, mar.	..	13 Dec.	"
Robert Young & Jane Pyke, mar.	..	14 May	1704
John Naish, jun., & Mary Smith, mar.	..	4 Dec.	"
John Godman & Jane Barrett, mar.	..	2 Feb.	1706
John Ogden, of Cannings Episc., & Mary Hiscock, of Allington, mar.	..	3 Oct.	1708

John Russel, jun., & Joan Maslen, mar.	..	14 Dec.	"
--	----	---------	---

BURIALS [*one or more pages torn from book.*]

Daniel Marsling, sen., bur.	..	28 June	1704
Jane Marsling, wid., bur.	..	7 Oct.	"
Thomas Cooper, bur.	..	10 Nov.	"
Sarah, d. of Jefferye & Ruth Smith, bur.	..	19 Nov.	"
Eliza, d. of Rob. & Eliz. Marsling, bur.	..	25 Dec.	"
Ruth Marsling, wid., bur.	..	26 Feb.	"
Eliz., w. of Philip Pottinger, bur.	..	10 Mar.	"
Mary, w. of Leonard Parry, jun., bur.	..	31 Mar.	1705
Hannah Noble, bur.	..	29 May	"
John, s. of Richard & Mary Powell, bur.	..	16 July	"
Eliz., w. of Thomas Stephens, bur.	..	8 Aug.	"
Elenor, w. of Will. Ashton, bur.	..	5 Sept.	"
Sarah Parry, of Allington, bur.	..	27 Sept.	"
John, s. of Moses Pynsent & Eliz. his w., bur.	..	5 Nov.	"
Martha, d. of John & Jane Hibberd, bur.	..	14 Nov.	"
Jane Ashton, bur.	..	19 Nov.	"
Judeth, w. of Joseph Swanburrow, bur.	..	31 Jan.	"
Daniel, s. of Daniel & Margaret Powell, bur.	..	29 Mar.	1706
William Fowle, sen., bur.	..	1 May	"
Eliz., d. of Jeffry & Eliz. Rivers, bur.	..	20 May	"
Lucy, d. of William & Margery Hiscocke, bur.	..	29 May	"
Susanna, d. of Thomas Stephens, bur.	..	1 June	"
Philip, s. of William & Mary Higgins, bur.	..	19 June	"
Ann, d. of Nath. & Jane Richards, bur.	..	8 July	"
Jane Dean, wid., bur.	..	19 Aug.	"
Mary Bartlett, wid., bur.	..	22 Aug.	"
William Jordan, of Allington, bur.	..	24 Aug.	"
Robert Stephens, of Pewsey, bur.	..	2 Oct.	"
John, s. of John & Frances Potter, bur.	..	26 Oct.	"
Thomas, s. of John & Jane Hibberd, bur.	..	27 Oct.	"



Mary, d. of William & Susanna Berrett, bur.	27 Oct.	1706
Robert Hawkins, <i>als.</i> Tinker, bur. . . . .	6 Oct.	"
Stephen Barrett, sen., bur. . . . .	20 Dec.	"
William, s. of William & Mary Stephens, bur.	2 Feb.	"
Grace, d. of James & Margaret Marsling, bur.	4 Feb.	"
Mary Holloway, wid., bur. . . . .	25 Mar.	1706
John Fowle, bur. . . . .	27 May	"
Martha, d. of Leonard & Martha Cosins, bur.	2 June	"
William, s. of William & Elizabeth Rivers, bur.	14 June	"
Sarah Ashton, wid. of Allington, bur. . . . .	25 July	"
Francis, w. of John Potter, bur. . . . .	14 Oct.	"
Jane, w. of Robert Marslin, bur. . . . .	15 Dec.	"
Catherine Harris, wid., bur. . . . .	16 Dec.	"
Mary, d. of Tho. & Margaret Corderoy, bur.	19 Dec.	"
Jane, d. of Thomas & Mary Durnford, bur. . . . .	27 Mar.	1707
Jonathan, s. of Leonard Parry, sen., of Allington, bur. . . . .	5 Apr.	"
Edw. Adery, bur. . . . .	8 Apr.	"
Mary Taylor, bur. . . . .	15 Apr.	"
Leonard Parry, sen., of Allington, bur. . . . .	19 Apr.	"
Edward, s. of Edward & Jane Maslen, bur. . . . .	9 May	"
Mary, d. of Robert & Mary Maslen, bur. . . . .	10 May	"
Susanna, d. of Joseph & Sarah Maslen, bur.	21 May	"
Sarah, d. of John & Sarah Fowle, bur. . . . .	12 June	"
Susan Clement, bur. . . . .	31 Aug.	"
Martha, d. of Mrs. Anne Lunn, bur. . . . .	28 Sept.	"
Francis Dike, of Allington, bur. . . . .	1 Dec.	"
Hugh Ruddle, bur. . . . .	27 Dec.	"
Wm. & John, sons of John & Mary Naish, bur. . . . .	12 Feb.	"
John Durnford, sen., bur. . . . .	22 Feb.	"
Catherine Hiscock, of Allington, bur. . . . .	10 Mar.	"
William Hiscock, of Allington, bur. . . . .	11 Mar.	"
John, s. of John & Sarah Fowle, bur. . . . .	17 Mar.	"
William Maslen, bur. . . . .	31 Mar.	1708
William, s. of Edward & Jane Maslen, bur. . . . .	9 Apr.	"
Mary, w. of Walter Thorngate, bur. . . . .	16 May	"
Ralph Hobbs, bur. . . . .	21 May	"
Will., s. of William & Grace Shipman, bur.	29 June	"
Robert, s. of Robert & Martha Rivers, bur. . . . .	1 July	"

Mary, w. of John Neat, bur.	.. ..	6 Sept. 1708
Mary, d. of John & Jane Durnford, bur.	.. ..	11 Sept. "
Deborah, w. of Wm. Clement, <i>als.</i> Fowler, bur.	.. ..	3 Oct. "
Jane, w. of Nath. Mihil, bur.	.. ..	28 Nov. "
Mary Dyke, wid., bur.	.. ..	13 Jan. "
Mary, d. of Joseph Swanburrow & Frances his w., bur.	.. ..	17 Jan. "
Elizabeth, w. of Mr. Geo. Stoodly, rector, bur.	.. ..	5 Apr. 1709
Stephen, s. of Philip & Martha Marslin, bur.	.. ..	26 Aug. "
Margaret, w. of Thomas Williams, bur.	.. ..	19 Oct. "
Susanna, d. of Philip Pottinger & Elizabeth his w., bur.	.. ..	30 Oct. "
Thomas Codaray, bur.	.. ..	19 Nov. "

John Ernle, A.M., was inducted into the Rectory of Allcannings, 7th Jan. 17<sup>10</sup>, by John Shorthose, Rector of Stanton.

[*Same entry in next volume "vicar" of Stanton for rector.*]

A parchment folio headed "No. 4, Baptisms, Marriages, about the middle of this Register, and Burials from 1710 to 1773".

Jan. 19, 1710, John Godman, Robert Barrett, Stephen Maslen, churchwardens, paid for this book 12s.

An account of the gifts to the parish church of Allcannings:—

Anno Dom. 1680, given by Mrs. Blanch Lloyd, wid., mother to the present rector of the s<sup>d</sup> parish, a fine large damask cloth and napkin of the same for the Communion Table.

1681, given by Mrs. Jane Smith, a large fine purple cloth with a silk fringe, for the Communion Table. Mrs. Jane Smith was the widow of Mr. Michael Smith, formerly Secretary to Dr. Sheldon, Archbishop of Canterbury.

Will Baldwin, rector; J<sup>a</sup> Durnford, J<sup>a</sup> Beake, Edw. Wante, churchwardens.

N.B.—This memorandum was taken out of a register, almost torn to pieces, in the time of Mr. Geo. Stoodly, rector [*? for the missing periods.*]

J. ERNLE, Rector.

Mary, d. of Robt. & Elizabeth Maslen, bap.	.. ..	14 Jan. [1709]
Jane, d. of John Beake & Anne his w., bap.	.. ..	21 Jan. "
Mary, d. of Jn. Godman, of Allington, & Elizabeth his w., bap.	.. ..	27 Jan. "

Thomas, s. of Stephen Barret & Jane his w., bap. . . . .	28 Jan. 1709
Jeffery, s. of Charles Maslen & Jane his w., bap. . . . .	19 Feb. "
Elizabeth, d. of Leonard Cosins & Martha his w., bap. . . . .	eodem die

## INCIPIIT ANNUS 1710.

J. Ernle, rector.	
Wm., s. of Wm. Rivers, bap. . . . .	8 Apr. 1710
Jane, d. of Mr. Wm. Fowle & Jane his w., bap.	13 Apr. "
Mary, d. of Wm. Holloway & Elenir his w., bap. . . . .	15 Apr. "
Jn., s. of Jn. Godman & Jane his w., bap. . . . .	18 Apr. "
Mary, d. of Robt. Huntley & Grace his w., bap.	30 Apr. "
John, s. of John Naishe & Mary his w., bap.	7 May "
Jn., s. of Joseph Swanborough & Alice his w., bap. . . . .	20 May "
Martha, d. of Jn. Eatwell & Edeth his w., bur.	23 June "
Elizabeth, d. of Jn. Beake, of Allington, & Mary his w., bap. . . . .	20 Aug. "
Alice, d. of Jn. Maslen & Alice his w., bap. . . . .	30 Aug. "
Thomas, s. of Wm. Fowler & Elizabeth his w., bap. . . . .	3 Sept. "
Edith, d. of Jeffery Fowle & Eliz. his w., bap.	eodem die
Mary, d. of Jn. Shipman & Ruth his w., bap.	17 Sept. "
Wm., s. of Jn. Ogden & Mary his w., bap. . . . .	24 Sept. "
Martha, d. of Robt. Barret & Martha his w., bap. . . . .	14 Oct. "
Margaret, d. of Jeffery Hibbard & Rachel his w., bap. . . . .	28 Oct. "
Anne, d. of Joseph Swanborough & Frances his w., bap. . . . .	18 Nov. "
Robt., s. of Robt. Stephens & Eliz. his w., bap.	27 Dec. "
Wm., s. of Rich. Powel & Mary his w., bap.	17 Feb. "
Elizabeth, d. of Joseph Maslen & Sarah his w., bap. . . . .	19 Feb. "

## INCIPIIT ANNUS 1711.

J. Ernle, rector.	
Sarah, bastard child of Grace Avery, of Allington, bap. . . . .	1 Mar. 1711

Jane, d. of Thomas Tucker & Sus. his w., bap.	5 Mar.	1711
Jn., s. of J. Godman & Jane his w., bap.	19 Apr.	"
Robt., s. of James Maslen & Anne his w., bap.	17 May	"
Daniel, s. of Philip Perry & Martha his w., bap.	10 June	"
Wm., s. of Wm. Wiltshire & Mary his w., bap.	20 June	"
Thomas, s. of Philip Pottenger & Eliz. his w., bap.	23 June	"
George, s. of G. Tucker & Eliz. his w., bap.	12 Aug.	"
Jane, d. of C. Maslen & Jane his w., bap.	21 Aug.	"
Eliz., d. of Leon. Cosens & Martha his w., bap.	2 Sept.	"
Jn., s. of Jn. Godman & Eliz. his w., bap.	26 Sept.	"
Jn., s. of Robt. Maslen & Eliz. his w., bap.	7 Nov.	"
Margt., d. of Wm. Maslen & Frances his w., bap.	18 Nov.	"
Margt., d. of Joseph Swanborough & Alice his w., bap.	25 Nov.	"
[Jn.], s. of Jn. Eatwell & Edith his w., bap.	16 Dec.	"
Eliz., d. of Jeff. Hibbard & Ratchell his w., bap.	29 Dec.	"
Eliz., d. of Joseph Swanborough & Frances his w., bap.	1 Jan.	"
Hesther, d. of Wm. Ashton & Jane his w., bap.	2 Mar.	"
Jn., s. of Stephen Barrett & Jane his w., bap.	9 Mar.	"

## INCIPIT ANNUS, 1712.

J. Ernle, rector.

Mary, d. of Jn. Beake & Anne his w., bap.	29 Mar.	1712
Ralph, s. of Robt. Huntley & Grace his w., bap.	31 Mar.	"
Dan., s. of Jn. Hiscocke & Mary his w., bap.	6 Apr.	"
Mary, d. of Gabl. Butcher & Eliz. his w., bap.	9 May	"
Thomas, s. of Luke Thorngate & Hesther his w., bap.	11 May	"
Hannah, d. of Robt. Maslen & Mary his w., bap.	13 May	"
Wm., s. of Moses Pynsent & Eliz. his w., bap.	6 July	"
Jane, d. of Wm. Higgins & Martha his w., bap.	10 Aug.	"
Jn., of Jn. Russel & Joan his w., bap.	17 Aug.	"
Mary, d. of Jn. Owen & Mary his w., bap.	24 Aug.	"
Mary, d. of Nath. Mihil & Mary his w., bap.	12 Oct.	"

Jn. & Grace, twin children of Jn. Symmes & Ruth his w., bap. . . . .	16 Oct.	1712
Hannah, d. of Jeffery Davis & Mary his w., bap. . . . .	8 Nov.	"
Mary, d. of Nich. Rymer & Mary his w., bap.	12 Dec.	"
Wm., s. of Jeff. Hibbard & Ratchel his w., bap.	24 Dec.	"
Bridget, d. of Wm. Naish & Martha his w., bap. . . . .	1 Jan.	"
Eliz., d. of Robt. Huntley & Grace his w., bap.	19 Feb.	"
Sarah, d. of Charles Clifford & Jane his w., bap. . . . .	28 Feb.	"
Hannah, d. of Joseph Swanborough & Alice his w., bap. . . . .	22 Mar.	"

INCIPIT ANNUS, 1713.

J. Ernle, rector.

John, s. of Jn. Lord & Mary his w., bap. . . . .	—	—	—
Charity, d. of Charles Maslen & Jane his w., bap. . . . .	2 May	1713	
Jane, d. of Robt. Barrett & Martha his w., bap.	9 May	"	
Eliz., d. of Jn. Godman & Eliz. his w., bap. . .	29 July	"	
Thos., s. of Robt. Stevens & Eliz. his w., bap.	13 July	"	
Jn., s. of Jn. Russe & Lucy his w., bap. . . . .	7 Aug.	"	
Walter, s. of Mr. John Ernle, rector of the parish, & Elizabeth his w. (born 6 Aug.) bap. . . . .	26 Aug.	"	
Anne, d. of James Maslen & Margt. his w., bap. . . . .	21 Aug.	"	
Saml., s. of Robt. Maslen & Eliz. his w., bap.	5 Sept.	"	
Joanna, d. of Wm. Higgins & Mary his w., bap.	6 Oct.	"	
Eliz., d. of Jn. Hyscock & Mary his w., bap.	25 Oct.	"	
Mary, d. of Wm. Rivers & Eliz., his w., bap.	22 Nov.	"	
Margy., d. of Tho. Rabbits & Eliz. his w., bap.	10 Jan.	"	
Jeffery, s. of Jeffery Dyke & Sarah his w., bap.	13 Jan.	"	
Martha, d. of Tho. Durnford & Mary his w., bap. . . . .	22 Jan.	"	
Eliz., d. of Nath. Mihil & Mary his w., bap. . .	7 Feb.	"	
Jeffery, s. of Jn. Godman & Eliz. his w., bap.	10 Feb.	"	
Mary, d. of Wm. Ashton & Jane his w., bap.	10 Feb.	"	
Joseph, s. of Joseph Swanborough & Frances his w., bap. . . . .	28 Feb.	"	

Jn., s. of Jn. Eatwell & Edith his w., bap.	..	5 Mar.	1713
Wm., s. of Jn. Beake & Ann his w., bap.	..	eodem die	"
Jn., s. of Wm. Fowler & Eliz. his w., bap.	..	7 Mar.	"
Alice, d. of Joseph Swanborough & Alice his w., bap.	.. .. .	15 Mar.	"

## INCIPIIT ANNUS 1714.

J. Ernle, rector.

Wm., s. of Wm. Clement & Jane his w., bap.	22 May	1714
Jeffery, s. of John Lord & Mary his w., bap.	3 July	"
Eliz., d. of Jn. Tucker & Eliz. his w., bap.	14 July	"
Sarah, d. of Robt. Huntley & Grace his w., bap.	.. .. .	1 Aug. "
Eliz., d. of Danl. Willis & Mary his w., bap.	22 Aug.	"
Jn., s. of Jn. Russel & Joan his w., bap.	3 Oct.	"
William, s. of Jn. Shipman & Mary his w., bap.	eodem die	"
Robt., s. of Wm. Naish & Martha his w., bap.	23 Oct.	"
Robt., s. of Tho. Tucker & Susannah his w., bap.	.. .. .	7 Nov. "
Susan, d. of Charles Maslen & Jane his w., bap.	19 Nov.	"
Robt., s. of Robt. Ruddle & Jane his w., bap.	3 Dec.	"
Martha, d. of Moses Pynsent & Eliz. his w., bap.	.. .. .	18 Dec. "
Mary, d. of Jn. Holloway & Mary his w., bap.	30 Dec.	"
Jeffery, s. of Jn. Godman & Eliz. his w., bap.	9 Jan.	"

## INCIPIIT ANNUS 1715.

J. Ernle, rector.

Gertrude, d. of Mr. John Ernle, rector of the parish, & Eliz. his w., born 21, bap.	..	28 Apr.	1715
Jn., s. of Jn. Symms, of Allington, & Ruth his w., bap.	.. .. .	8 May	"
Sarah, d. of Jeffery Davis & Mary his w., bap.	11 June	"	
Sarah, d. of Stephen Barret & Jane his w., bap.	24 June	"	
Thomas, s. of Jos. Swanborough, Sen., & Alice his w., bap.	.. .. .	10 July	"
Wm., s. of Jn. Russe & Lucy his w., bap.	..	24 July	"
Wm., s. of Jn. Lord & Mary his w., bap.	..	20 Aug.	"
Jane, d. of Philip Pottinger & Eliz. his w., bap.	24 Aug.	"	
Wm., s. of Wm. Clement & Jane his w., bap.	4 Sept.	"	
Esther, d. of Solomon Durnford & Hester his w., bap.	.. .. .	26 Sept.	"

Robt., s. of Robt. Barrett & Martha his w., bap. . . . .	2 Oct.	1715
Mary, d. of Wm. Rivers & Mary his w., bap.	6 Oct.	"
Alice, d. of James Maslen & Margaret his w., bap. . . . .	12 Oct.	"
Danl., s. of Danl. Chandler & Susannah his w., bap. . . . .	10 —	"
Rebecca, d. of Robt. Maslen & Eliz. his w., bap. . . . .	3 Jan.	"
Robt., s. of Wm. Fowler & Eliz. his w., bap.	7 Jan.	"
Anne, d. of Robt. Clifford & Eliz. his w., bap.	9 Jan.	"
Sarah, d. of Jeffery Dyke & Sarah his w., bap.	eadem die	"
Danl., s. of Wm. Durnford & Mary his w. . .	6 Mar.	"
Jn., s. of Robt. Stevens & Eliz. his w., bap. . .	24 Mar.	"

## INCIPIT ANNUS 1716.

J. Ernle, rector.

Mary, d. of Leonard Parry & Martha his w., bap.	3 Apr.	1716
Jn., bastard child of Jn. Maslen & Sarah Hobbs, bap. . . . .	25 Apr.	"
Eliz., d. of Tho. Rabbits & Eliz. his w., bap.	6 May	"
Tho., s. of J. Holloway & Mary his w., bap.	12 May	"
Jn., s. of Jn. Shipman & Mary his w., bap. . .	13 May	"
Richd., s. of Jn. Beake & Anne his w., bap. . .	19 May	"
Wm., s. of Joseph Swanborough & Franc. his w., bap. . . . .	28 May	"
Wm., s. of John Eatwell & Edith his w., bap.	eadem die	"
George, s. of Jn. Beake, of Allington, & Mary his w., bap. . . . .	17 July	"
Danl., s. of Danl. Maslen & Mary his w., bap.	25 Aug.	"
David, s. of Charles Maslen & Jane his w., bap.	31 Aug.	"
Charles, s. of Jn. Tucker & Eliz. his w., bap.	24 Nov.	"
Jn., s. of Jn. Hiscock & Sarah his w., bap. . .	eadem die	"
Sarah, d. of Jn. Godman & Eliz. his w., bap.	24 Dec.	"
Sarah, d. of Wm. Ashton & Jane his w., bap.	24 Jan.	"
Mary, d. of Tho. Parry & Eliz. his w., bap. . .	24 Mar.	"

## INCIPIT ANNUS 1717.

J. Ernle, rector.

Hannah, d. of Moses Pynsent & Eliz. his w., bap. . . . .	10 Apr.	1717
Mary, d. of Sol. Durnford & Hester his w., bap.	13 Apr.	"

[—], d. of Robt. Clifford & Eliz. his w., bap. . . . .	20 Apr.	1717
Eliz., d. of Gabriel Burges & Eliz. his w., bap.	8 June	„
Robt., s. of Jn. Russell & Joane his w., bap.	20 June	„
Jane, d. of Wm. Rivers & Mary his w., bap.	24 July	„
Eliz., d. of Robt. Huntley & Grace his w., bap.	5 Aug.	„
Anne, d. of Wm. Holloway & Elean. his w., bap. . . . .	4 Sept.	„
Martha, d. of Wm. Naish & Martha his w., bap.	20 Sept.	„
Martha, d. of Jeffery Davis & Mary his w., bap.	4 Oct.	„
James, s. of Robt. Barrett & Martha his w., bap. . . . .	12 Oct.	„
Jane, d. of Solomon Durnford & Eliz. his w., bap. . . . .	16 Oct.	„
Richd., s. of Danl. Chandler & Susannah his w., bap. . . . .	18 Jan.	„
Wm., s. of James Maslen & Margaret his w., bap. . . . .	23 Jan.	„
Gratian, d. of Charles Maslen & Jane his w., bap. . . . .	8 Feb.	„
Tho., s. of Tho. Shipman & Rebecca his w., bap. . . . .	19 Feb.	„
Wm., s. of Jn. Shipman & Ruth his w., bap.	21 Feb.	„
James, s. of Wm. Clement & Jane his w., bap.	8 Mar.	„

## INCIPIT ANNUS 1718.

J. Ernle, rector.

Roger, s. of Danl. Willis & Mary his w., bap.	29 Mar.	1718
Jn., s. of Tho. Tucker & Sus. his w., bap. . .	2 Apr.	„
Jn., s. of Danl. Maslen & Mary his w., bap. . .	17 Apr.	„
Mary, d. of Jn. Eatwell & Edith his w., bap.	18 Apr.	„
Eliz., d. of Jn. Ernle, rector of the parish, & Eliz. his w. (born 30 Apr.), bap. . . . .	1 May	„
Sabrah, d. of Php. Parry & Martha his w., bap.	3 June	„
Jane, d. of Jn. Beake & Anne his w., bap. . .	13 June	„
Hannah, d. of Jn. Shipman & Mary his w., bap.	4 July	„
Philip, s. of Jos. Swanbrough & Alice his w., bap. . . . .	10 Aug.	„
Rich., s. of Wm. Fowler & Eliz. his w., bap.	14 Oct.	„
Tho., s. of Jn. Goodman & Eliz. his w., bap.	12 Nov.	„
Jone, d. of Tho. Rabbitts & Eliz. his w., bap.	20 Nov.	„



Philadelphia, d. of Tho. Palmer & Xtian his w., bap. . . . .	20 Dec.	1718
Danl., s. of Danl. Neate & Mary his w., juvenis adultæ ætatis, bap. . . . .	1 Jan.	"
George, s. of Leonard Parry & Martha his w., bap. . . . .	3 Jan.	"
Jn., s. of Jn. Beake & Mary his w., bap. . . . .	14 Jan.	"
Sarah & Margery, twin daus. of Mos. Pynsent & Eliz. his w., bap. . . . .	31 Jan.	"
Martha, d. of Wm. Rivers & Mary his w., bap.	6 Feb.	"
Sol., s. of I. Tucker & Eliz. his w., bap. . . . .	8 Mar.	"

INCIPIIT ANNUS 1719.

J. Ernle, rector.

Grace & Gratian, twin daus. of Charles Maslen & Jane his w., bap. . . . .	7 Apr.	1719
Margt. & Eliz., twin daus. of Nich. Rymer & Mary his w., bap. . . . .	12 May	"
Jn., s. of Solom. Durnford & Eliz. his w., bap.	26 July	"
Margt., d. of Robt. Clifford & Eliz. his w., bap.	29 Aug.	"
Jane, d. of Robt. Stevens & Eliz. his w., bap.	6 Sept.	"
Sarah, d. of Jn. Hycocck & Sarah his w., bap.	12 Sept.	"
Jane, d. of George Smith & Jane his w., bap.	29 Sept.	"
Eliz., d. of Stephen Barrett & Jane his w., bap.	3 Oct.	"
Edw., s. of Jn. Russell & Jone his w., bap. . . . .	6 Nov.	"
James, s. of Robt. Maslen & Eliz. his w., bap.	5 Dec.	"
Jn., s. of Solom. Durnford & Hester his w., bap. . . . .	15 Dec.	"
Jn., s. of Jeffry Dyke & Sarah his w., bap. . . . .	22 Feb.	"
Jn., s. of Wm. Naish & Martha his w., bap. . . . .	29 Feb.	"

INCIPIIT ANNUS 1720.

J. Ernle, rector.

Sarah, d. of Wm. Durnford & Mary his w., bap. . . . .	29 Mar.	1720
Stephen, s. of Moses Burges & Hesther his w., bap. . . . .	18 Apr.	"
Robt., s. of Robt. Huntley & Grace his w., bap.	20 Apr.	"
Jn., s. of Jn. Maslen & Martha his w., bap. . . . .	4 May	"
Margery, d. of Moses Pynsent & Eliz. his w., bap. . . . .	8 May	"
Jn., s. of Jn. Holloway & Mary his w., bap. . . . .	13 June	"

Wm., s. of Jn. Godman & Eliz. his w., bap. . .	8 July	1720
Jeff., s. of Jeff. Davis & Mary his w., bap. . .	13 July	"
Jane, d. of Jos. Swanborough & Franc. his w., bap. . . . .	2 Oct.	"
Alice, d. of Wm. Rivers & Mary his w., bap.	12 Oct.	"
Jane, d. of Jn. Hiscock & Jane his w., bap. . .	4 Nov.	"
Martha, d. of Jos. Swanborough, sen., & Alice his w., bap. . . . .	6 Nov.	"
Sarah, d. of Jn. Shipman & Ruth his w., bap.	24 Dec.	"
Benj., s. of Robt. Shipman & Winn his w., bap. . . . .	31 Dec.	"
Mary, d. of Tho. Corderoy, jun., & Jane his w., bap. . . . .	22 Jan.	"
Tho., s. of Tho. Parry & Eliz. his w., bap. . .	26 Jan.	"
Mary, d. of Jn. Russe & Lucy his w., bap. . .	29 Jan.	"
Phil., s. of Phil. Huntley & Eliz. his w., bap.	26 Feb.	"

## INCIPIIT ANNUS 1721.

J. Ernle, rector.

Steph., s. of Tho. Tucker & Sus. his w., bap.	7 Apr.	1721
Sarah, d. of Mark Ford & Sarah his w., bap.	8 July	"
Jeff., s. of Jeff. Fowle & Sarah his w., bap. . .	— Aug.	"
Tho., s. of Solomon Durnford & Eliz. his w., bap. . . . .	26 Sept.	"
Jn., s. of Henry Rumman & Mary his w., bap.	8 Nov.	"
Tho., s. of Wm. Naish & Martha his w., bap.	22 Jan.	"
Cath., d. of Robt. Clifford & Eliz. his w., bap.	26 Jan.	"
Mary, d. of Jn. Maslen & Martha his w., bap.	2 Feb.	"
Jn., s. of Robt. Barrett & Martha his w., bap.	9 Feb.	"
Rich., s. of Robt. Huntley & Grace his w., bap.	20 Feb.	"
Jane, d. of Wm. Clement & Jane his w., bap.	8 Mar.	"
Jeff., s. of Jn. Hiscock & Jane his w., bap. . .	17 Mar.	"
Henry, s. of Jn. Godman & Eliz. his w., bap.	20 Mar.	"

## INCIPIIT ANNUS 1722.

J. Ernle, rector.

Steph., s. of Steph. Huntley & Millicent his w., bap. . . . .	3 Apr.	1722
Mary, d. of Jn. Tucker & Eliz. his w., bap. . .	17 Apr.	"
Marke, s. of Marke Ford & Sarah his w., bap.	20 Aug.	"
Tho., s. of Tho. Durnford & Mary his w., bap.	3 Oct.	"
Joanna, d. of Jn. Beake & Mary his w., bap.	18 Dec.	"

Eliz., d. of Robt. Symms & Winnifred his w., bap. . . . .	20 Dec.	1722
Mary, d. of Jos. Swanborough & Frances his w., bap. . . . .	18 Jan.	"
Jn., s. of Jn. Russel & Joan his w., bap. . .	10 Feb.	"
Rich, s. of Rich. Huntley & Eliz. his w., bap.	21 Feb.	"
Hannah, d. of Wm. Rivers & Mary his w., bap.	12 May	"
Mary, d. of Jn. Hiscock & Sarah his w., bap.	— June	"
Sol., s. of Sol. Neate & Grace his w., bap. . .	30 July	"

## INCIPIIT ANNUS 1723.

J. Ernle, rector.

Millier, d. of Robt. Symms & Winefred his w., bap. . . . .	28 Apr.	1723
Mary, d. of Danl. Hiscock & Sarah his w., bap.	4 May	"
Jane, d. of Joseph Moor & Joane his w., bap.	20 July	"
Eliz., d. of Wm. Walter & Anne his w., bap.	14 Aug.	"
James, s. of Wm. Alexander & Anne his w., bap. . . . .	7 Oct.	"
Jonathan, s. of Jn. Russell & Joane his w., bap.	8 Nov.	"
Jn., s. of George Smith & Jane his w., bap. . .	14 Dec.	"
Danl., s. of Edw. Maslen & Frances his w., bap.	27 Dec.	"
Jn. & Robt., sons of Mos. Pynsent & Eliz. his w., bap. . . . .	17 Jan.	"
Mary, d. of Jn. Russe & Eliz. his w., bap. . .	23 Jan.	"
Simeon, s. of Jos. Swanborough & Franc. his w., bap. . . . .	24 Jan.	"

## INCIPIIT ANNUS 1724.

J. Ernle, rector.

Philip, s. of Philip Parry, jun., & Mary his w., bap. . . . .	7 Feb.	1724
Alice, d. of Jos. Swanborough, sen., & Alice his w., bap. . . . .	9 Mar.	"
Eliz., d. of Philip Hunley & Eliz. his w., bap.	28 Mar.	"
Danl., s. of Danl. Stevens & Eliz. his w., bap.	29 Mar.	"

[1725 and rest of 1724 missing; 1726 continuous with last entry.]

## INCIPIIT ANNUS 1726.

J. Ernle, rector.

Mary, d. of Tho. Neate & Alice his w., bap. . . .	11 Aug.	1726
Sarah, d. of Phil. Cozens & Sarah his w., bap.	26 Aug.	"

Sarah, d. of Dan. Hiscock & Sarah his w., bap.	18 Sept.	1726
Mary, d. of Robt. Maslen & Eliz. his w., bap.	29 Sept.	"
Joan, d. of Jn. Maslen & Martha his w., bap.	1 Oct.	"
Jane, d. of Jn. Parry & Sarah his w., bap.	19 Nov.	"
Tho., s. of Jn. Russe & Anne his w., bap.	28 Nov.	"
Martha, d. of Jn. Hiscocke & Sarah his w., bap.	12 Feb.	"
Jn., s. of Jn. Naish & Mary his w., bap.	24 Feb.	"
Judah, s. of Jos. Swanborough & Fran. his w., bap.	7 Mar.	"

## INCIPIIT ANNUS 1727.

J. Ernle, rector.

Eliz., d. of Jon. Maslen & Hann. his w., bap.	13 Apr.	1727
Lætitia, d. of Ch. Cozens & Anne his w., bap.	23 Apr.	"
Susan, d. of Jos. Stratton & Sus. his w., bap.	1 May	"
Tho., s. of Jeffery Hiscock & Jane his w., bap.	10 May	"
Jane, d. of Danl. Stevens & Eliz. his w., bap.	1 June	"
Susan, d. of Phil. Huntley & Eliz. his w., bap.	23 June	"
Mary, d. of Tho. Neate & Alice his w., bap.	2 July	"
Eliz., d. of Wm. Naish & Martha his w., bap.	30 July	"

## INCIPIIT ANNUS 1728.

J. Ernle, rector.

Joan, d. of Wm. Rivers & Mary his w., bap.	10 Aug.	1728
Wm., s. of Wm. Berrett & Grace his w., bap.	15 Aug.	"
Jn., s. of Jeffery Dyke & Sarah his w., bap.	27 Sept.	"
Wm., s. of Wm. Preice & Bridget his w., bap.	9 Feb.	"
Mary, base child of Wm. Maslen & Jane Ash-ton, bap.	16 Feb.	"

[Probably 1728 begins here.]

Walter, the bastard of Wat Rivers & Mary Higgens, bap.	11 Apr.	"
Martha, d. of Jn. Durnford, jun., & Mary his w., bap.	23 June	"
Wm., s. of Robt. Maslen & Eliz. his w., bap.	22 Oct.	"
Alice, d. of Jos. Swanborough & Franc. his w., bap.	1 Dec.	"
Jane, d. of Jn. Shipman & Ruth his w., bap.	30 Dec.	"
Mary, d. of Jos. Stratton & Sus. his w., bap.	3 Mar.	"
Mary, d. of Jn. Parry & Sara his w., bap.	5 Mar.	"
Tho., s. of Jn. Maslen & Martha his w., bap.	6 Mar.	"
Wm., s. of Tho. Shipman & Elenr. his w., bap.	24 Mar.	"

## INCIPIT ANNUS 1729.

J. Ernle, rector.

Jos., s. of Jn. Goodman & Eliz. his w., bap. . .	19 Apr.	1729
Phil., s. of Phil. Maslen, jun., & Sarah his w., bap. . . . .	10 May	"
Danl., s. of Jeffery Hiscocke & Jane his w., bap. . . . .	10 May	"
Mary, bastard d. of Margt. Corderoy, bap. . .	27 Aug.	"
Mary, d. of Jn. Naishe & Mary his w., bap. . .	10 Dec.	"
Mary, d. of Jonathan Maslen & Hannah his w., bap. . . . .	23 Dec.	"
Marke, s. of Marke Ford & Sarah his w., bap.	12 Feb.	"
Barbara, d. of Jn. Springbatt & Sarah his w., bap. . . . .	9 Mar.	"
Jane, d. of Wm. Maslin & Ruth his w., bap.	17 Mar.	"

## INCIPIT ANNUS 1730.

J. Ernle, rector.

Tho., s. of Wm. Rivers & Mary his w., bap.	14 Apr.	1730
Hesther, d. of Wm. Maslin & Jane his w., bap.	18 Apr.	"
Jos., s. of Jos. Fishlake & Jane his w., bap. . .	3 May	"
Jane, d. of Wm. Maslin & Jane his w., bap. . .	30 May	"
Tho., s. of Tho. Neate & Alice his w., bap. . .	12 June	"
Jn., s. of Jn. Tucker & Sarah his w., bap. . .	12 July	"
Wm., s. of John Russe & Anne his w., bap.	17 July	"
Sarah, d. of Tho. Fowle & Mary his w., bap.	14 Sept.	"
Wm., s. of Wm. Weston & Mary his w., bap.	19 Sept.	"
Jane, d. of Jn. Durnford & Mary his w., bap.	28 Sept.	"
J., s. of Wm. Berrett & Grace his w., bap. . .	10 Nov.	"
Sarah, d. of Danl. Stevins & Eliz. his w., bap.	14 Dec.	"
Alice, d. of Tho. Shipman & Elnr. his w., bap.	29 Nov.	"
W., s. of W. Keepence & Jane his w., bap. . .	30 Nov.	"
Anne, d. of Jos. Swanbgh. & Franc. his w., bap. . . . .	20 Dec.	"
Jn., s. of James Maslin & Mary his w., bap.	24 Mar.	"

## INCIPIT ANNUS 1731.

J. Ernle, rector.

Eliz., d. of Tho. Barret & Eliz. his w., bap. . .	17 May	1731
Rob., s. of John Maslen & Mar. his w., bap.	18 July	"
Sarah, d. of John Parry & Sar. his w., bap. . .	4 Sept.	"
Ruth, d. of Will. Maten & Ruth his w., bap.	16 Oct.	"

James, s. of Jacob Maslen & Eliz. his w., bap.	23 Oct.	1722
Jane, d. of Mar. Rummon, bap. . . . .	30 Nov.	"
Thomas, s. of Tho. Clements & Christ. his w., bap. . . . .	8 Dec.	"
Jeff, s. of J. Tucker, & Sa. his w., bap. . . . .	29 Dec.	"
Will., s. of Will. Maslen & Jane his w., bap.	14 Jan.	"
Sarah, d. of Jos. Swanborough & Franc. his w., bap. . . . .	12 Mar.	"

## ANNO DOMINI 1732.

Jane, d. of Will. Weston & Mary his w., bap.	23 Apr.	1732
Tho., s. of Tho. Maslen & Jane his w., bap. . .	18 May	"
Mary, d. of Jas. Stratton & Sus. his w., bap.	23 May	"
Jane, d. of Philip Huntley & Eliz. his w., bap.	20 May	"
Mary, d. of Susannah Tilly, bap. . . . .	7 June	"
John, s. of Jos. Fishlick & Jane his w., bap.	14 June	"
Richard, s. of Edward Maslen & Sarah his w., bap. . . . .	21 June	"
John, s. of William Yates & Mary his w., bap.	11 July	"
Tho., s. of Tho. Fowle & Mary his w., bap. . .	20 Aug.	"
John, s. of John Shipman & Jane his w., bap.	25 Aug.	"
Stephen, s. of Tho. Barrett & Eliz. his w., bap.	12 Sept.	"
Arodath, d. of Will. Rivers & Mary his w., bap.	23 Sept.	"
Stephen, s. of Jonathan Maslen & Hannah his w., bap. . . . .	11 Nov.	"
Eliza., d. of John Hiscock & Sarah his w., bap.	11 Nov.	"
Martha, d. of Jeff. Maslen & Marg. his w., bap.	26 Nov.	"
James, s. of James Maslen & Mary his w., bap.	28 Nov.	"
William, s. of Will. Durnford & Ann his w., bap. . . . .	6 Jan.	"
Jane, d. of Tho. Clements & Chris. his w., bap.	20 Feb.	"
Jane, d. of Edward Alexander & Jane his w., bap. . . . .	20 Feb.	"
John, s. of John Hazlen & Mary his w., bap.	9 Mar.	"
John, s. of Tho. Neat & Alice his w., bap. . .	10 Mar.	"

## ANNO DOMINI 1733.

Ralph, s. of Will. Weston & Mary his w., bap.	27 Apr.	1733
William, s. of Tho. Ashton & Martha his w., bap. . . . .	16 May	"
Tho., s. of Susannah Amor, bap. . . . .	27 May	"
Tho., s. of Dan. Neat & Hannah his w., bap.	8 June	"

John, s. of John Durnford & Mary his w., bap.	11 Aug.	1733
Mary, d. of Edward Crook & Mary his w., bap. . . . .	11 Aug.	"
Jos., s. of Jacob Maslen & Eliza. his w., bap.	30 Oct.	"
Robert, s. of Robert Maslen & Eliza. his w., bap. . . . .	2 Nov.	"
John, s. of George Pullin & Eliza. his w., bap.	15 Nov.	"
Eliza, d. of Will. Maten & Ruth his w., bap.	2 Jan.	"
Ann, d. of Will. Berrett & Grace his w., bap.	10 Feb.	"
John, s. of Will. Maslen & Jane his w., bap.	5 Mar.	"
Sarah, d. of John Ferres & Sarah his w., bap.	5 Mar.	"
William, s. of Tho. Fowle & Mary his w., bap.	10 Mar.	"
Ruth, d. of Daniel Stevens & Eliza. his w., bap.	10 Mar.	"

ANNO DOMINI 1734.

Will. Fowle, rector.

[*From cover*]. Will. Fowle, A. M., was inducted into the Rectory of Allcannings, 7 May 1734, by Mich. Gough, rector of Manningford Abbitts.

Eliza, d. of John Bewly & Eliza. his w., bap.	10 Apr.	1734
Will, s. of John Maslen & Martha his w., bap.	8 May	"
Alice, d. of Tho. Maslen & Jane his w., bap.	15 May	"
Will, s. of John & Sarah Parry, bap. . .	2 July	"
John, s. of Solomon Neat & Ruth his w., bap.	26 May	"
George, s. of Will. Maslen & Sarah his w., bap. . . . .	5 July	"
Martha, d. of Jos. Swanborough & Fran. his w., bap. . . . .	30 July	"
Rob., s. of Tho. Ashton & Martha his w., bap.	4 Aug.	"
Pris., d. of Edward Alexander & Jane his w., bap. . . . .	20 Sept.	"
Mary, d. of Will. Yates & Mary his w., bap.	25 Sept.	"
Jacob, s. of Tho. Clements & Chris. his w., bap. . . . .	4 Oct.	"
Daniel, s. of John Shipman & Jane his w., bap.	28 Nov.	"
Jane, d. of Anne Miell, bap. . . . .	15 Jan.	"
Tho., s. of Charles Parry & Jane his w., bap.	3 Feb.	"
Charles, s. of Jeff. Maslen & Marg. his w., bap.	9 Feb.	"
Jos., s. of Jos. Fishlick & Jane his w., bap. . .	14 Feb.	"
Benjamin, s. of John Goodman & Eliz. his w., bap. . . . .	20 Feb.	"

Eliza., d. of Abraham Smith & Mary his w., bap. . . . .	26 Feb.	1734
Will., s. of John Hazlen & Mary his w., bap.	4 Mar.	"
John, s. of John Durnford & Mary his w., bap.	7 Mar.	"
Will. & Mary, s. & d. of Edward & Martha Hort, bap. . . . .	10 Mar.	"
Mary, d. of Tho. Tucker, & Martha his w., bap.	13 Mar.	"
Robert, s. of James Maslen & Mary his w., bap.	16 Mar.	"

## ANNO DOMINI 1735.

Eliza, d. of John Drewet & Marg. his w., bap.	28 Mar.	1735
Anne, d. of John Cook & Mary his w., bap.	12 Apr.	"
Nath., s. of Philip Huntley & Eliz. his w., bap.	1 May	"
Will., s. of Tho. Shipman & Eli. his w., bap.	20 June	"
John, s. of John Swanborough & Mary his w., bap. . . . .	21 June	"
Jane, d. of Joseph Stratton & Sus. his w., bap.	26 June	"
Jeff., s. of Jeff. Rivers & Mary his w., bap. . .	28 June	"
Samuel, s. of Samuel Neat & Hannah his w., bap. . . . .	1 July	"
Will., s. of Tho. Neat & Alice his w., bap. . .	17 Aug.	"
Mary, d. of Tho. Ashton & Martha his w., bap.	17 Aug.	"
John, s. of Dan. Stevens & Eliz. his w., bap.	11 Oct.	"
Isaac, s. of Daniel Hamlen & Ruth his w., bap.	23 Nov.	"
Eliza., d. of Robert Stevens & Mary his w., bap. . . . .	23 Nov.	"
John, s. of Tho. Maslen & Jane his w., bap. . .	10 Dec.	"
Tho., s. of Will. Maslen & Jane his w., bap.	14 Jan.	"
Philip, s. of Phi. Maslen & Mary his w., bap.	8 Feb.	"
Ruth, d. of Jonathan Maslen & Hannah his w., bap. . . . .	10 Feb.	"
Eliza., d. of Will. Maten & Ruth his w., bap.	14 Mar.	"
Jane, d. of John Maslen & Eliza. his w., bap.	20 Mar.	"

## ANNO DOMINI 1736.

Elizabeth, d. of Philip Hiscock & Ann his w., bap. . . . .	13 Apr.	1736
Philip, s. of Jeff. Pottenger & Mary his w., bap. . . . .	25 Apr.	"
Jane, d. of Jacob Maslen & Eliza. his w., bap.	1 May	"
Mary, d. of Charles Parry & Jane his w., bap.	2 June	"
Hesther, d. of John Bewly & Eliza. his w., bap.	23 July	"



Mary, d. of John Cook & Mary his w., bap. . .	27 Aug.	1736
John, s. of Tho. Clements & Chris. his w., bap.	24 Sept.	"
Will., s. of Moses Butcher & Hester his w., bap. . . . .	26 Sept.	"
John, s. of Will. Rivers & Mary his w., bap.	10 Oct.	"
Ann, d. of Edward Alexander & Jane his w., bap. . . . .	22 Oct.	"
Tho., s of John Parry & Sarah his w., bap.	6 Nov.	"
Wm., s. of Wm. & Mary Yates, bap. . .	11 Dec.	"
Jane, d. of Tho. Tucker & Martha his w., bap.	14 Jan.	"
Jacob, s. of Dan. Hamlen & Ruth his w., bap. . . . .	5 Feb.	"
(John,) s. of Tho. Fowle & Mary his w., bap.	11 Feb.	"

## ANNO DOMINI 1737.

Ann, d. of Mich. & Reb. Burgis, bap. . .	17 June	1737
Daniel, s. of John & Mary Willis, bap. . .	18 June	"
Mary, d. of John & Sarah Ferris, bap. . .	30 June	"
Martha, d. of Solomon & Ruth Neat, bap. . .	9 July	"
Eliza, d. of Dan. & Hannah Neat, bap. . .	15 July	"
Mary, d. of John & Mary Hobbs, bap. . .	24 July	"
Hannah, d. of Mary Durgard, bap. . .	23 Sept.	"
Sarah, d. of Robert & Grace Batt, bap. . .	28 Sept.	"
Will., s. of John & Martha Maslen, bap. . .	8 Nov.	"
George, s. of Edward & Mary Maslen, bap.	22 Nov.	"
Eliza, d. of John & Mary Durnford, bap. . .	24 Nov.	"
Tho., s. of Will. & Eliza. Corderoy, bap. . .	27 Dec.	"
John, s. of Rob. & Mary Stevens, bap. . .	28 Dec.	"
Jane, d. of John & Jane Shipman, bap. . .	3 Jan.	"
Jonathan, s. of Jeffery & Margery Maslen, bap.	6 Jan.	"
Robert, s. of William & Jane Maslen, bap. . .	18 Jan.	"
Will., s. of Henry & Martha Rose, bap. . .	23 Feb.	"
Mary, d. of John & Mary Swanborough, bap.	26 Feb.	"

## ANNO DOMINI 1738.

William, s. of Ben. & Jane King, bap. . .	12 Apr.	1738
Jane, d. of Will. & Ruth Maten, bap. . .	30 Apr.	"
John, s. of Tho. & Chris. Clements, bap. . .	21 July	"
Richard, s. of Elizabeth Huntley, a bastard child, bap. . . . .	20 Aug.	"
Mary, d. of Mat. & Sarah Woodroff, bap. . .	14 Sept.	"
Hannah, d. of Wm. & Grace Berrett, bap. . .	8 Oct.	"

John, s. of John & Jane Willis, bap.	..	23 Oct.	1738
Elizabeth, d. of Wm. & Mary Rivers, bap.	..	24 Oct.	"
John, s. of Jeff. & Mary Pottinger, bap.	..	29 Nov.	"
Bethia, d. of Dan. & Ruth Hamlen, bap.	..	4 Dec.	"
Martha, d. of Phil. & Eliza. Huntley, bap.	..	6 Dec.	"
Tho., s. of Rob. & Eliza. Corderoy, bap.	..	27 Dec.	"
Wm., s. of John & Ann Russ, bap.	..	23 Feb.	"
Edward, s. of John & Jane Russ, bap.	..	22 Feb.	"
Mich., s. of Mich. & Rebecca Burgess, bap.	..	24 Feb.	"
Martha, d. of Tho. & Martha Tucker, bap.	..	2 Mar.	"
Thomas, s. of Jeff. & Marg. Maslen, bap.	..	2 Mar.	"
Jacob, s. of Jacob & Eliza. Maslen, bap.	..	3 Mar.	"
Samuel, s. of Wm. & Mary Atts	..	8 Mar.	"
Mary, d. of Jeff. & Mary Rivers	..	11 Mar.	"
Mary, d. of Solomon & Ruth Neat, bap.	..	22 Mar.	"

## ANNO 1739.

Jane, d. of John & Eliza. Bewly, bap.	..	25 Mar.	1739
Wm., s. of Philip & Mary Maslen, bap.	..	26 Mar.	"
Anna, d. of Char. & Jane Parry, bap.	..	16 Apr.	"
Mary, d. of John & Fran. Naish, bap.	..	25 Apr.	"
Martha, d. of Henry & Martha Rose, bap.	..	2 May	"
John, s. of Jonathan & Hannah Maslen, bap.	13	May	"
Elizabeth, d. of John & Sarah Parry, bap.	..	20 May	"
Sarah, d. of Wm. & Barb. Lydall, bap.	..	22 May	"
Wm., s. of Edward & Jane Alexander, bap.	..	23 May	"
Jeff., s. of Daniel & Elizabeth Stevens, bap.	8	June	"
Mary, d. of Wm. & Ruth Maten, bap.	..	18 July	"
Tho., s. of John & Mary Haslen, bap.	..	25 July	"
Mary, d. of John & Mary Cook, bap.	..	30 July	"
Martha, d. of Robert & Jane Naish, bap.	..	7 Aug.	"
Jeff. & Benj., sons of Tho. & Mary Fowle, bap.	9	Sept.	"
Eliza., d. of John & Sarah Ferris, bap.	..	16 Sept.	"
Mary, d. of Dan. & Hannah Neat, bap.	..	22 Sept.	"
Joseph, s. of James & Mary Maslen, bap.	..	20 Oct.	"
John, s. of Richard & Hesther Beak, bap.	..	25 Oct.	"
Mary, d. of Rob. & Mary Stevens, bap.	..	3 Nov.	"
Daniel, s. of Wm. & Jane Maslen, bap.	..	22 Nov.	"
John, s. of Moses & Hesther Burgis, bap.	..	30 Jan.	"
Anne, d. of John & Jane Shipman, bap.	..	24 Feb.	"
Sarah, d. of John & Mary Willis, bap.	..	15 Mar.	"

Tho., s. of Tho. & Ann Durnford, bap.	..	18 Mar.	1739
Eliza, d. of Wm. & Eli. Corderoy, bap.	..	21 Mar.	"
Tho., s. of Jeff. & Mary Truman, bap.	..	23 Mar.	"

## ANNO DOMINI 1740.

Jane, d. of Daniel & Ruth Hamlen, bap.	..	20 Apr.	1740
Mary, d. of Wm. & Joan Cheek, bap.	..	29 June	"
Rebecca, d. of John & Mary Durnford, bap.	..	24 Aug.	"
Jane, d. of Jn. & Mary Swanborough, bap.	..	7 Sept.	"
John, s. of John & Mary Butcher, bap.	..	7 Sept.	"
Richard, s. of Tho. & Christ. Clements	..	5 Oct.	"
Wm., base-born of Anne Miell, bap.	..	11 Jan.	"
Tho., s. of Sol. & Ruth Neate, bap.	..	31 Jan.	"
Mary, d. of Henry & Martha Rose, bap.	..	11 Feb.	"
Stephen, s. of Jacob & Eliza. Maslen, bap.	..	15 Feb.	"
Wm., s. of Jeff. & Mary Pottenger, bap.	..	22 Mar.	"

## ANNO 1741.

John, s. of Jn. & Fran. Naish, bap.	..	28 Mar.	1741
Grace, d. of Jn. & Eliza. Bewly, bap.	..	28 Mar.	"
Robert, s. of Mat. & Sarah Woodrof, bap.	..	24 Apr.	"
Daniel, s. of Wm. & Grace Berrett, bap.	..	1 May	"
John, s. of Moses & Hesther Butcher, bap.	..	7 May	"
John, s. of John & Mary Cook, bap.	..	15 May	"
Tho., s. of John & Mary Willis, bap.	..	5 June	"
John, s. of John & Jane Russ, bap.	..	18 July	"
Martha, d. of Edward & Mary Maslen, bap.	..	25 July	"
John, s. of Rob. & Eliza Corderoy, bap.	..	2 Aug.	"
John, s. of John & Mary Barrett, bap.	..	9 Aug.	"
Elizabeth, d. of Dan & Ruth Hamlen, bap.	..	13 Aug.	"
Mary, d. of Tho. & Sarah Goodman, bap.	..	3 Dec.	"
Richard, s. of Tho. & Christ. Clements, bap.	..	17 Dec.	"
John, s. of John & Mary Butcher, bap.	..	26 Dec.	"
Hesther, d. of Richard & Hest. Beake, bap.	..	28 Dec.	"
Judith, d. of John & Mary Swanborough, bap.	..	29 Dec.	"
Mary, d. of Wm. & Jane Maslen, bap.	..	3 Jan.	"
Sarah, d. of Wm. & Mary Yats, bap.	..	18 Jan.	"
Ann, d. of Dan. & Elizabeth Stevens, bap.	..	23 Jan.	"
Ruth, d. of Wm. & Marg. Wiltshire, bap.	..	25 Jan.	"
Martha, d. of Charles & Jane Parry, bap.	..	15 Feb.	"
Tho., s. of Jeff. & Marg. Maslen, bap.	..	17 Feb.	"
Eliza, d. of Wm. & Barb. Lyddell, bap.	..	12 Mar.	"

## ANNO 1742.

Robert, s. of Robert & Mary Stevens, bap. . .	21 Apr.	1742
Sabra, d. of John & Sarah Ferris, bap. . .	25 Apr.	"
Tho., s. of Wm. & Ruth Maten, bap. . .	16 May	"
Joanna, d. of Wm. & Joan Chick, bap. . .	24 May	"
Jane, d. of Char. & Mary Hibberd, bap. . .	7 June	"
Mary, d. of Phi. & Mary Maslen . . .	12 June	"
Wm., s. of Wm. & Grace Swanborough, bap.	4 July	"
Mary, d. of David & Fran. Maslen, bap. . .	14 July	"
Joanna, d. of Steph. & Joan Huntly, bap. . .	27 July	"
Wm., s. of Jonathan & Hannah Maslen, bap.	30 July	"
Wm., s. of James & Mary Maslen, bap. . .	15 Aug.	"
Mary, d. of Jn. & Mary Barrett, bap. . .	28 Oct.	"
Anne, d. of Dan. & Hannah Neate, bap. . .	31 Oct.	"
Dan., s. of Tho. & Mary Fowle, bap. . .	3 Nov.	"
Jn., s. of Jn. & Mary Willis, bap. . .	18 Jan.	"
Tho., s. of Jeff. & Mary Truman, bap. . .	29 Jan.	"
Wm., s. of Tho. & Anne Durnford, bap. . .	30 Jan.	"
Wm., s. of Jn. & Mary Durnford, bap. . .	13 Feb.	"
Daniel, s. of Jn. & Sarah Parry, bap. . .	27 Mar.	1743
Betty, d. of Jn. & Jane Mills, bap. . .	15 Apr.	"
Wm., s. of Wm. & Sabrah Maslen, bap. . .	3 May	"
Sarah, d. of Tho. & Alice Neate, bap. . .	17 July	"
Jane, d. of Daniel & Martha Maslen, bap. . .	19 July	"
Richard Green, s. of Rich. & Hesther Beak, bap. . . . .	24 July	"
Uriah, base born child of Mary Alexander, bap.	4 Aug.	"
Stephen, s. of Wm. & Jane Maslen, bap. . .	7 Aug.	"
Dinah, d. of Daniel & Ruth Hamlen, bap. . .	14 Aug.	"
Betty, d. of Jacob & Eliza Maslen, bap. . .	12 Sept.	"
Hugh, s. of Wm. & Grace Berrett, bap. . .	25 Sept.	"
Michael, s. of John & Mary Cooke, bap. . .	14 Nov.	"
Mary, d. of Jn. & Jane Russ, bap. . .	13 Dec.	"
Robert, s. of Jn. & Mary Barrett, bap. . .	15 Jan.	"
Mary, d. of Jn. & Mary Butcher, bap. . .	22 Jan.	"
Sarah, d. of Matthew & Sarah Woodroff, bap.	15 Mar.	"
Wm. Hibberd, s. of Stephen & Johan Huntley, bap. . . . .	14 Apr.	1744
Wm., s. of Tho. & Christian Clements, bap.	20 Apr.	"
Laetitia, d. of Jn. & Mary Swanborough, bap.	22 Apr.	"

Wm., s. of Wm. & Sarah Tyler, bap.	..	25 Apr.	1744
Richard, s. of Rich. & Margery Huntley, bap.		5 Aug.	"
Tho., s. of Wm. & Grace Swanborough, bap.		12 Aug.	"
Jeff., a base born s. of Sarah Hibberd, bap.		18 Sept.	"
Thomas, s. of Wm. & Dam. Chick, bap.	..	2 Dec.	"
Sarah, d. of Jn. & Jane Shipman, bap.	..	5 Dec.	"
Eliza, d. of John & Mary Willis, bap.	..	14 Dec.	"
David, s. of James & Mary Maslen, bap.	..	15 Dec.	"
Sarah, d. of Jn. & Jane Willis, bap.	..	30 Dec.	"
William, s. of Rob. & Mary Stevens, bap.	..	6 Jan.	"
Jane, d. of Jn. & Sarah Ferris, bap.	..	2 Feb.	"
Mary, d. of Wm. & Sabra Maslen, bap.	..	24 Feb.	"
Ruth, d. of Dan. & Ruth Hamlen, bap.	..	10 Mar.	"
Tho., s. of Jn. & Mary Durnford, bap.	..	13 Mar.	"
Dinah, d. of Jn. & Franc. Naish, bap.	..	24 Mar.	"

## BAPTIZED ANNO 1745.

Wm., s. of Richard & Hest. Beake, bap.	..	17 Apr.	1745
Wm., s. of Jeff. & Mary Truman, bap.	..	1 June	"
Wm., s. of Jonathan & Hannah Maslin, bap.		20 July	"
Jane, d. of Wm. & Jane Goodman, bap.	..	24 July	"
Mary, d. of Wm. & Anne Shipman, bap.	..	1 Sept.	"
Joseph, s. of Michael & Martha Merrett, bap.		8 Sept.	"
Martha, d. of Jn. & Mary Barrett, bap.	..	13 Oct.	"
Elizabeth, d. of Jn. & Mary Butcher, bap.	..	10 Nov.	"
Stephen, s. of Tho. & Anne Durnford, bap.	..	10 Dec.	"
John, s. of John & Jane Russ, bap.	..	10 Jan.	"
Jane, d. of Wm. & Sarah Tiler, bap.	..	19 Feb.	"
Grace, d. of Wm. & Grace Swanborough, bap.		30 Mar.	1746
Stephen, s. of Stephen & Joan Huntly, bap.		31 Mar.	"
Wm., s. of Anne Miell, a base born, bap.	..	1 Apr.	"
Thomas, s. of Tho. & Jane Alexander, bap.	..	27 Apr.	"
Thomas, s. of Charles & Mary Hibberd, bap.		9 May	"
Elizabeth, d. of Jn. & Mary Swanborough, bap.		27 July	"
Jane, d. of Charles & Jane Parry, bap.	..	28 July	"
Tho., s. of Robert & Sarah Wiltshire, bap.	..	3 Aug.	"
Sarah, d. of Tho. & Christ. Climents, bap.	..	17 Aug.	"
Margery, d. of Jeff. & Marg. Maslen, bap.	..	31 Aug.	"
Wm., s. of Tho. & Mary Naish, bap.	..	2 Sept.	"
Nathaniel & Grace, s. and d. of Dan. & Hannah Neat, bap.	..	28 Oct.	"

William, s. of Mary Tucker, base born, bap.	5 Nov.	1746
Mary & Grace, daus. of Jn. & Mary Willis, bap. . . . .	6 Dec.	"
Wm., s. of Wm. & Dama. Chick, bap.	4 Jan.	"
Mary, d. of Rob. & Eliza Corderoy, bap.	25 Jan.	"
Sarah, d. of Rob. & Mary Stevens, bap.	30 Jan.	"
Tho., s. of John & Mary Barrett, bap.	8 Feb.	"
Sarah, d. of Matthew & Sar. Woodroff, bap.	10 Feb.	"
Tho., s. of Jn. & Sarah Ferris, bap.	1 Mar.	"
Richard, s. of David & Jane Price, bap.	18 Mar.	"
Robert, s. of Jacob & Eliza Maslen, bap.	22 Apr.	1747
Hannah, d. of Wm. & Jane Maslen, bap.	2 May	"
Sarah, d. of Richard & Hest. Beake, bap.	14 May	"
James, s. of Tho. & Mary Fowle, bap.	26 July	"
Tho., s. of Wm. & Sabra Maslen, bap.	2 Aug.	"
Tho., s. of James & Mary Maslen, bap.	8 Aug.	"
Sarah, d. of Jn. & Mary Butcher, bap.	30 Aug.	"
Sarah, d. of Jeff. & Mary Hiscock, bap.	11 Sept.	"
Eliza, d. of George & Mary Beake, bap.	2 Oct.	"
Jn., s. of Jn. & Eliza Hiscocke, bap.	24 Nov.	"
Mary, d. of Jn. & Mary Willis, bap.	4 Dec.	"
Robert, s. of Fran. & Grati. Rogers, bap.	5 Dec.	"
Wm., s. of John & Jane Willis, bap.	13 Dec.	"
Wm., s. of John & Jane Russ, bap.	20 Jan.	"
Sarah, d. of Jn. & Martha Parry, bap.	24 Jan.	"
Alexander, s. of Wm. & Mary Russ, bap.	27 Jan.	"
Jane, d. of Jn. & Mary Barrett, bap.	17 Feb.	"
Stephen, s. of Wm. & Jane Goodman, bap.	21 Feb.	"
Jane, d. of Fran. & Sarah Mereweather, bap.	—	"
Sarah, d. of Tho. & Martha Tucker, bap.	4 Mar.	"
Jn., s. of Jn. & Mary Maslen, bap. . . . .	13 Mar.	"
Betty, d. of Matt. & Sarah Woodroff, bap.	23 Apr.	1748
Richard, s. of Jn. & Gratian Tasker, bap.	13 Apr.	"
Anne, d. of Tho. & Jane Alexander, bap.	8 May	"
Robert, s. of Jacob & Elizabeth Maslen, bap.	17 June	"
Anne, d. of Tho. & Anne Durnford, bap.	26 July	"
Stephen, s. of Henry & Martha Rose, bap.	6 Aug.	"
Mary, d. of John & Ursula Miell, bap.	14 Aug.	"
Betty, d. of Jeff. & Jane Davis, bap.	9 Sept.	"
David, s. of Daniel & Grace Maslen, bap.	12 Sept.	"

Daniel, s. of Daniel & Eliza. Durnford, bap.	13 Sept.	1748
Eliza., a base born d. of Mary Tucker, bap. ..	12 Oct.	"
Wm., s. of Wm. & Damaros Chick, bap. ..	14 Oct.	"
Joseph, s. of Jn. & Mary Swanborough, bap.	13 Nov.	"
Alice, d. of Wm. & Grace Swanborough, bap.	18 Nov.	"
John, s. of Susan Amor, a base born, bap. ..	30 Nov.	"
Henry Rummon, s. of Tho. & Mary Naish, bap. .. .. .	7 Dec.	"
Tho., s. of Michael & Martha Merrett, bap. ..	21 Dec.	"
Wm., s. of John & Jane Willis, bap. ..	27 Dec.	"
Martha, d. of Jn. & Martha Parry, bap. ..	21 Jan.	"
Wm., s. of John & Anne Hobbes, bap. ..	25 Jan.	"
Tho., s. of Robert & Mary Stevens, bap. ..	9 Apr.	1749
Ballord, s. of Tho. & Christian Clements, bap.	30 Apr.	"
Wm., s. of Jn. & Mary Willis, bap. ..	19 May	"
Anne, d. of Jn. & Mary Butcher, bap. ..	27 May	"
Wm., s. of Fran. & Sarah Mereweather, bap.	21 June	"
Tho., s. of Daniel & Elizabeth Maslen, bap. ..	7 Oct.	"
Elizabeth, d. of Tho. & Mary Russ, bap. ..	29 Dec.	"
Mary, d. of Robert & Eliz. Bewley, bap. ..	4 Feb.	"
Mary, d. of Wm. & Sab. Maslen, bap. ..	9 Feb.	"
Richard, s. of Daniel & Eliza. Durnford, bap.	23 Mar.	"
Wm., s. of Tho. & Jane Alexander, bap. ..	8 Apr.	1750
Michael, s. of Jn. & Gratian Tasker, bap. ..	29 Apr.	"
Jn. Bryant, s. of Wm. & Elizabeth Shipman, bap. .. .. .	8 July	"
Fabin, s. of Wm. & Susan Weston, bap. ..	5 Aug.	"
Sarah, d. of Tho. & Mary Parry, bap. ..	23 Aug.	"
Jeffery, s. of Jn. & Martha Parry, bap. ..	24 Aug.	"
Robert, s. of John & Mary Maslen, bap. ..	25 Aug.	"
Mary, d. of Wm. & Ruth Rivers, bap. ..	14 Sept.	"
Richard, s. of John & Jane Russ, bap. ..	22 Sept.	"
John, s. of George & Mary Beake, bap. ..	2 Oct.	"
James, a base born s. of Katherine Clifford, bap. .. .. .	17 Nov.	"
Wm., s. of Jn. & Mary Barrett, bap. ..	23 Nov.	"
Wm., s. of Jn. & Mary Butcher, bap. ..	10 Feb.	"
Wm., s. of Wm. & Grace Swanborough, bap.	17 Feb.	"
Grace, d. of Matthew & Sarah Woodroff, bap.	2 Mar.	"
Robert, s. of Tho. & Mary Naish, bap. ..	10 Mar.	"

Mary, d. of Wm. & Damaris Chick, bap.	..	13 Mar.	1750
Sarah, d. of Fran. & Sarah Merryweather, bap.		12 May	1751
Sarah, d. of Daniel & Eliz. Maslen, bap.	..	26 May	"
John, s. of Jeff. & Margery Maslen, bap.	..	4 Aug.	"
Jane, d. of Robert & Eliz. Bewley, bap.	..	11 Aug.	"
Wm., s. of Joseph & Mary Coward, bap.	..	12 Aug.	"
Mary, d. of Tho. & Christian Clements, bap.		22 Aug.	"
Sarah, d. of Charles & Jane Parry, bap.	..	1 Sept.	"
Tho., s. of Jeff. & Jane Davis, bap.	..	8 Sept.	"
Sarah, d. of Tho. & Ann Durnford, bap.	..	29 Sept.	"
Sarah, d. of James & Sarah Tilly, bap.	..	15 Dec.	"
Mary, d. of John & Hannah Beake, bap.	..	21 Dec.	"
Mary, d. of Mary Berrett, a base born, bap.	..	28 Dec.	"
Mary, d. of Tho. & Mary Russ, bap.	..	27 Feb.	"
Jonathan, s. of Daniel & Eliza. Durnford, bap.		29 Feb.	"
John, s. of John & Sarah Ferris, bap.	..	17 Mar.	"
Wm., s. of John & Mary Swanborough, bap.		31 Mar.	1752
Sarah, d. of Fran. & Sarah Merryweather, bap.	.. .. .	3 Apr.	"
Richard, s. of Tho. & Joanna Sprewls, bap.		5 Apr.	"
Wm., s. of Wm. & Joanna Saintsbury, bap.	..	9 Apr.	"
Michael, s. of Michael & Martha Merrett, bap.		11 Apr.	"
Robert, s. of John & Mary Willis, bap.	..	18 Apr.	"
Anna, d. of Henry & Martha Rose, bap.	..	19 May	"
Jefferey, s. of Jefferey & Hannah Fowle, bap.		3 Aug.	"
Tho., s. of John & Martha Parry, bap.	..	19 Sept.	"
Mary, d. of John & Mary Hillier, bap.	..	24 Sept.	"
Mary, d. of Tho. & Mary Parry, bap.	..	3 Oct.	"
Robert, s. of Tho. & Martha Tucker, bap.	..	19 Nov.	"
Paul, s. of (Wm.) & Susan Weston, bap.	..	19 Nov.	"
Sarah, d. of James & Gratian Tasker, bap.	..	21 Dec.	"
Elizabeth, d. of Jn. & Mary Barrett, bap.	..	17 Dec.	"
John, s. of Tho. & Jane Alexander, bap.	..	14 Jan.	1753
Simon, s. of Richard & Hesther Cook, bap.		17 Jan.	"
Tho., s. of Jn. & Jane Russ, bap.	.. ..	23 Feb.	"
Matthew, s. of Matthew & Sarah Woodroff, bap.	.. .. .	26 Feb.	"
Jane, d. of Wm. & Damaris Chick, bap.	..	25 Mar.	"
Mary, d. of Wm. & Eliza. Shipman, bap.	..	4 Apr.	"
Avice, d. of Jn. & Mary Butcher, bap.	..	8 Apr.	"



Tho., s. of Jn. & Mary Maslen, bap.	..	24 Apr.	1753
Daniel, s. David & Elizabeth Maslen, bap.	..	2 June	"
Betty, d. of Rob. & Eliza. Bewley, bap.	..	7 June	"
Betty, d. of Wm. & Grace Swanborough, bap.	..	15 July	"
Philip, s. of Tho. & Mary Naish, bap.	..	22 July	"
John, s. of Mark & Sarah Ford, bap.	..	11 Sept.	"
Jane, d. of John & Ursula Miell, bap.	..	6 Oct.	"
Ann, d. of Fran. & Sarah Merrywether, bap.	..	10 Nov.	"
Mary, d. of Jeff. & Mary Hiscock, bap.	..	25 Nov.	"
Susanna Dough, d. of Jn. & Mary Hillier, bap.	..	2 Dec.	"
Jn., s. of Jn. & Hannah Beake, bap.	..	7 Dec.	"
Jane, d. of Joseph & Mary Coward, bap.	..	25 Dec.	"
Alice, d. of Jn. & Mary Swanborough, bap.	..	30 Dec.	"
James, s. of Tho. & Mary Naish, bap.	..	15 Jan.	1754
Ambrose, s. of Wm. & Rhoda Saintsbury, bap.	..	25 Jan.	"
Jn., s. of Jeff. & Jane Davis, bap.	..	6 Feb.	"
Mary, d. of Jeff. & Mary Neat, bap.	..	13 Feb.	"
Jane, d. of Wm. & Jane Allen, bap.	..	3 Mar.	"
Mary, d. of Tho. & Eliza. Rivers, bap.	..	4 Mar.	"
Mary, d. of John & Jane Naish, bap.	..	2 Apr.	"
Grace, d. of Jn. & Mary Willis, bap.	..	6 Apr.	"
Betty, d. of Hen. & Martha Rose, bap.	..	12 May	"
Sarah, d. of Jn. & Mary Barret, bap.	..	19 May	"
Mary, d. of Jn. & Mary Maslen, bap.	..	17 July	"
Uriah, a base born s. of Mary King, bap.	..	4 Sept.	"
Tho., a base born s. of Fran. Trusler, bap.	..	7 Sept.	"
Tho., s. of Jeff. & Hanah Fowle, bap.	..	7 Sept.	"
Jane, d. of John & Martha Parry, bap.	..	5 Oct.	"
James, s. of James & Sarah Tilly, bap.	..	23 Oct.	"
——, a base son of Ann Burgis, bap.	..	6 Jan.	1755
Betty, d. of Dan. & Eliza Maslen, bap.	..	5 Jan.	"
Jn., s. of Jn. & Joan Sims, bap.	..	13 Jan.	"
Jane, d. of Tho. & Mary Parry, bap.	..	5 Feb.	"
Betty, d. of Tho. & Betty Fowle, bap.	..	8 Feb.	"
Joseph, a base born s. of Fran. Naish, bap.	..	7 Mar.	"
Tho., s. of Jn. & Mary Maslen, bap.	..	25 Mar.	"
Martha, d. of James & Martha Maslen, bap.	..	13 Apr.	"
Tho., s. of Wm. & Grace Swanborough, bap.	..	11 May	"
Jane, d. of Tho. & Jane Alexander, bap.	..	18 May	"
John, s. of John & Barbara Weston, bap.	..	5 June	"

Jane, d. of Tho. & Eliz. Rivers, bap.	..	13 June	1755
Sarah, d. of Tho. & Mary Russ, bap.	..	14 June	"
Jn. Manning, s. of Stephen & Martha Hazlen, bap.	.. .. .	16 June	"
Ester, d. of Rob. & Eliza. Bewley, bap.	..	6 July	"
Betty, d. of Jn. & Mary Andrews, of Itchel- hamp., bap.	.. .. .	14 July	"
Mary, d. of Stephen & Mary Brackstone, bap.	..	19 July	"
Martha, d. of Tho. & Mary Maslen, bap.	..	21 Sept.	"
Jn., s. of Jn. & Mary Briant, bap.	..	28 Sept.	"
Jemima, d. of Jn. & Mary Hillier, bap.	..	29 Oct.	"
Jane, d. of Jn. & Mary Butcher, bap.	..	9 Nov.	"
Jane, d. of Jn. & Jane Willis, bap.	..	11 Nov.	"
Mary, d. of Joseph & Mary Coward, bap.	..	15 Nov.	"
Martha, d. of Jn. & Jane Nash, bap.	..	27 Dec.	"
Isaac, s. of Tho. & Christian Clements, bap.	..	4 Jan.	1756
Stephen, s. of Jn. & Gratian Tasker, bap.	..	2 Feb.	"
Betty, d. of Jeff. & Mary Hiscock, bap.	..	23 Mar.	"
Martha, d. of Wm. & Sabrah Maslen, bap.	..	3 Apr.	"
John, s. of Michael & Martha Merrett, bap.	..	5 Apr.	"
James, s. of Edward & Jane Maslen, bap.	..	7 Apr.	"
Tho., s. of John & Mary Swanborough, bap.	..	4 June	"
John, s. of Tho. & Mary Shipman, bap.	..	25 June	"
Tho., s. of Daniel & Jane Hiscock, bap.	..	27 June	"
Jane, d. of Wm. & Katherine Hibberd, bap.	..	18 July	"
John, s. of Jn. & Joanna Sims, bap.	..	14 Nov.	"
Jn., s. of Jn. & Martha Parry, bap.	..	14 Nov.	"
Robert, s. of Jacob & Alice Maslen, bap.	..	24 Nov.	"
John, s. of John & Grace Yates, bap.	..	11 Dec.	"
Mary, d. of Tho. & Mary Naish, bap.	..	2 Jan.	1757
Mary, d. of Jeff. & Jane Davis, bap.	..	8 Jan.	"
Richard, s. of Daniel & Eliza. Maslen, bap.	..	30 Jan.	"
Sarah, d. of Jn. & Mary Dyke, bap.	..	5 Feb.	"
Jane, d. of Tho. & Eliza. Fowle, bap.	..	7 Feb.	"
Tho., s. of Jn. & Barbara Weston, bap.	..	14 Feb.	"
Wm., s. of Wm. & Jane Allen, bap.	..	18 Feb.	"
Mary, d. of George & Mary Parry, bap.	..	25 Feb.	"
John, s. of Joseph & Mary Coward, bap.	..	3 Mar.	"
Stephen, s. of Matthew & Sarah Woodroff, bap.	..	5 Mar.	"
Jemima, d. of Wm. & Sabra Maslen, bap.	..	10 Mar.	"

Thomas, s. of Sillas & Mary Perritt, bap. . .	20 Mar.	1757
Sarah, d. of Jeff. & Hannah Fowle, bap. . .	2 Apr.	"
James, s. of John & Jane Rose, bap. . .	22 Apr.	"
Frances, d. of Wm. & Grace Swanborough, bap. . . . .	1 June	"
Bethia, d. of Jn. & Mary Barret, bap. . .	11 June	"
John, s. of James & Sarah Tilly, bap. . .	17 June	"
John, s. of Jn. & Katharine Neat, bap. . .	26 June	"
Joseph, s. of Tho. & Jane Alexander, bap. . .	10 July	"
Rebecca, d. of Jn. & Jane Maslen, bap. . .	4 Sept.	"
Betty, d. of Stephen & Mary Brackstone, bap.	20 Sept.	"
Tho., s. of Tho. & Mary Maslin, bap. . .	30 Sept.	"
Priscilla, d. of Wm. & Damaras Chick, bap.	18 Oct.	"
Richard, s. of Edward & Margaret Bayly, bap.	30 Oct.	"
Philip, s. of James & Martha Maslin, bap. . .	25 Dec.	"
Philip, s. of Tho. & Mary Parry, bap. . .	26 Dec.	"
Ruth, d. of Jn. & Elizabeth Neate, bap. . .	29 Dec.	"
Daniel, s. of David & Jane Hiscock, bap. . .	1 Jan.	1758
Daniel, s. of David & Martha Maslen, bap. . .	22 Jan.	"
Elizabeth, d. of Jn. & Mary Hillier, bap. . .	12 Feb.	"
Jane, d. of Jn. & Jane Naish, bap. . . . .	25 Feb.	"
Mary, d. of Robert & Eliza. Bewley, bap. . .	13 Apr.	"
Joseph, s. of Wm. & Elizabeth Shipman, bap.	28 June	"
Stephen, s. of Tho. & Mary Naish, bap. . .	12 Sept.	"
Robert, s. of Edward & Jane Maslen, bap. . .	14 Sept.	"
Jn., s. of Tho. & Mary Russ, bap. . . . .	27 Sept.	"
Alice, d. of Jeff. & Mary Hiscock, bap. . .	10 Nov.	"
Jn., s. of Jn. & Jane Hamlen, bap. . . . .	16 Dec.	"
Jeff., s. of Jn. & Mary Dyke, bap. . . . .	17 Dec.	"
Nanny, d. of Stephen & Martha Hazlen, bap.	31 Dec.	"
Jn. Beake, s. of Jn. & Jane Beake, bap. . .	13 Jan.	1759
Mary, d. of Tho. & Mary Maslen, bap. . .	28 Jan.	"
Joseph, s. of Tho. & Jane Alexander, bap. . .	25 Feb.	"
Rhoda, d. of Tho. & Elizabeth Rivers, bap. . .	28 Feb.	"
Elizabeth, d. of Edward & Marg. Bayly, bap.	3 Mar.	"
Martha, d. of Wm. & Sabra Maslen, bap. . .	19 Mar.	"
Wm., s. of Wm. & Grace Rivers, bap. . . . .	30 Mar.	"
Abel, s. of Jn. & Grace Yates, bap. . . . .	19 Apr.	"
Martha, d. of Jn. & Mary Maslen, bap. . .	1 May	"
Tho., s. of Jn. & Martha Parry, bap. . . . .	2 May	"

Joseph, s. of Wm. & Grace Swanborough, bap.	24 June	1759
Sarah, d. of Wm. & Rhoda Saintsbury, bap.	15 July	"
John, s. of Jane Tucker, a base born, bap. ..	17 Oct.	"
Dinah, d. of Wm. & Ann Green, bap. ..	25 Nov.	"
Thomas, s. of Tho. & Mary Shipman, bap. ..	30 Dec.	"
Thomas, s. of Will. & Jane Allen, bap. ..	24 Jan.	1760
Isaac, s. of Tho. & Mary Nash, bap. ..	3 Feb.	"
Sarah, d. of Michael & Martha Merret, bap. ..	19 Feb.	"
Mary, d. of James & Sarah Tilly, bap. ..	28 Feb.	"
Charles, s. of Elizabeth Corderoy, a base born, bap. .. .. .	20 Mar.	"
Elizabeth, d. of Job & Elizabeth Jennings, bap.	30 Mar.	"
John, s. of Benjamin & Mary Roff, bap. ..	14 Apr.	"
Elizabeth, d. of Robert & Eliza. Bewley, bap.	18 May	"
Mary, d. of Tho. & Mary Neate, bap. ..	1 June	"
Sarah, d. of Jn. & Mary Hillier, bap. ..	8 June	"
Dorety, d. of Tho. & Mary Amor, bap. ..	8 June	"
Jn., s. of Jn. & Jane Beake, bap. .. ..	29 June	"
Simon & Judah, s. and d. of Wm. & Grace Swanborough, bap. .. ..	7 July	"
Mary, d. of Jn. & Eliza. Neate, bap. ..	10 July	"
Betty, d. of Joseph & Mary Coward, bap. ..	27 July	"
John, s. of Tho. & Mary Tucker, bap. ..	3 Aug.	"
George, s. of Daniel & Jane Hiscock, bap. ..	4 Aug.	"
Hannah, d. of Rob. & Martha Maslen, bap. ..	10 Aug.	"
Rob., s. of Edward & Jane Maslen, bap. ..	19 Aug.	"
Tho., s. of John & Barbara Weston, bap. ..	7 Sept.	"
Sarah, d. of Daniel & Eliza. Maslen, bap. ..	17 Oct.	"
Jeff., s. of Jeff. & Mary Hiscock, bap. ..	29 Nov.	"
John, s. of John & Grace Rivers, bap. ..	7 Dec.	"
Mary, d. of Jeff. & Hannah Fowle, bap. ..	24 Dec.	"
Tho., s. of Tho. & Elizabeth Rivers, bap. ..	26 Dec.	"
Daniel, s. of Tho. & Mary Maslen, bap. ..	27 Dec.	"
Unity, d. of Tho. & Eliza Fowle, bap. ..	30 Jan.	1761
Alice, d. of Wm. & Joanna Gee, bap. ..	8 Feb.	"
Tho., s. of Tho. & Mary Parry, bap. ..	3 Mar.	"
John, s. of Jn. & Eliza Stag, bap. .. ..	8 Mar.	"
Tho. Parry, s. of Katharine Hibbard, a base born, bap. .. ..	14 Mar.	"
George, s. of Jn. & Martha Parry, bap. ..	19 Mar.	"

Mary, d. of Tho. & Mary Naish, bap.	..	19 Apr.	1761
Mary, d. of Jos. & Ann Shepway, bap.	..	19 Apr.	"
Betty, d. of James & Martha Maslen, bap.	..	28 Apr.	"
John, s. of Wm. & Jane Hill, bap. . .	..	11 May	"
Henry, s. of Martha Beak, base born, bap.	..	29 May	"
Joseph, s. of Wm. & Sabra Maslen, bap.	..	13 June	"
John, s. of John & Mary Dyke, bap.	..	11 July	"
Ann, d. of Ann & Jn. Burgis, bap. . .	..	15 Aug.	"
Joseph, s. of Jn. & Alice Fishlock, bap.	..	6 Sept.	"
Joseph, s. of Ralph & Jane Weston, bap.	..	26 Sept.	"
Tho., s. of Jn. & Mary Swanborough, bap.	..	20 Oct.	"
Betty, d. of Jn. & Jane Willis, bap.	..	12 Nov.	"
Jeff., s. of Jeff. & Mary Rivers, bap.	..	4 Dec.	"
Sarah, d. of Wm. & Mary Leigh, bap.	..	5 Dec.	"
Wm., s. of Wm. & Ann Green, bap.	..	12 Dec.	"
Ann, d. of Tho. & Mary Amor, bap.	..	28 Dec.	"
Jane, d. of Jos. & Bethia Fishlock, bap.	..	13 Jan.	1762
Tho., s. of Tho. & Jane Tucker, bap.	..	24 Jan.	"
Mary, d. of Jn. & Jane Maslen, bap.	..	2 Mar.	"
[—], d. of Wm. & Joanna Gee, bap.	..	12 Mar.	"
Mary, d. of Daniel & Jane Hiscock, bap.	..	14 Mar.	"
Tho., s. of Tho. & Mary Neate, bap.	..	29 May	"
John, s. of Jn. & Mary Hillier, bap.	..	7 June	"
Jane, d. of Tho. & Mary Russ, bap.	..	22 June	"
Ruth, d. of Jn. & Eliza. Stag, bap. . .	..	8 Aug.	"
Jane, d. of James & Sarah Tilly, bap.	..	26 Aug.	"
Wm., s. of Rob. & Martha Maslen, bap.	..	11 Sept.	"
Joseph, s. of Jos. & Mary Coward, bap.	..	29 Sept.	"
Wm., s. of George & Mary Maslen, bap.	..	3 Oct.	"
Elizabeth, d. of Tho. & Eliza. Rivers, bap.	..	3 Oct.	"
Susannah, d. of Wm. & Mary Yates, bap.	..	7 Oct.	"
Jane, d. of Tho. & Mary Maslen, bap.	..	22 Oct.	"
Jane, d. of Cath. Hibberd, base born, bap.	..	23 Nov.	"
Eliza., d. of John & Mary Swanborough, bap.	..	5 Dec.	"
Hannah, d. of John & Grace Rivers, bap.	..	12 Dec.	"
Jane, d. of Daniel & Elizabeth Maslin, bap.	..	25 Dec.	"
Wm., s. of Jn. & Jane Beak, bap. . .	..	8 Jan.	1763
Amey, d. of Wm. & Hesther Miell, bap.	..	9 Jan.	"
Rob., s. of Wm. & Jane Allen, bap. . .	..	30 Jan.	"
Susanna, d. of Tho. & Mary Cook, bap.	..	7 Feb.	"

Tho., s. of Charles & Eliza Maslin, bap.	..	3 Mar.	1763
Sarah, d. of Jeff. & Mary Hiscock, bap.	..	25 Mar.	"
Martha, d. of Mich. & Martha Merret, bap.	..	8 Apr.	"
Martha, d. of Joseph & Jane Maslen, bap.	..	9 Apr.	"
Wm., s. of Will. & Ann Green, bap.	..	12 Apr.	"
Mary, d. of Joseph & Mary Parry, bap.	..	16 July	"
Jn., s. of Tho. & Elizabeth Fowle, bap.	..	9 Sept.	"
Jn., s. of Philip & Jane Pottenger, bap.	..	13 Sept.	"
Sarah, d. of Wm. & Sarah Charmer, bap.	..	23 Oct.	"
Jane, d. of John & Alice Fishlock, bap.	..	23 Oct.	"
Wm., s. of Ralph & Jane Weston, bap.	..	9 Nov.	"
Ann, d. of Jos. & Ann Shipway, bap.	..	13 Nov.	"
Susan, d. of John & Mary Dyke, bap.	..	3 Dec.	"
Hannah, d. of Wm. & Joanna Gee, bap.	..	4 Dec.	"
Hannah, d. of Tho. & Eliza. Rivers, bap.	..	23 Dec.	"
Betty, d. of Tho. & Mary Nash, bap.	..	30 Jan.	1764
Jn., s. of Tho. & Mary Parry, bap.	..	7 Feb.	"
Betty, d. of Jn. & Eliza. Neate, bap.	..	18 Feb.	"
Anna, d. of Jn. & Elizabeth Stagg, bap.	..	19 Feb.	"
Ruth, d. of Daniel & Jane Hiscock, bap.	..	19 Feb.	"
Wm., s. of Tho. & Mary Merrit, bap.	..	20 Feb.	"
Simon, s. of Wm. & Hesther Miell, bap.	..	25 Feb.	"
Fran. Saundress, s. of Jn. & Mary Hillier, bap.	..	26 Feb.	"
Mary, d. of Wm. & Mary Yates, bap.	..	27 Feb.	"
Robert, s. of Joseph & Eliza. Willis, bap.	..	29 Feb.	"
James Adlam, a base born s. of Susannah Bayly, bap.	..	12 Mar.	"
Hannah, d. of Tho. & Mary Neate, bap.	..	16 Mar.	"
Betty, d. of Jn. & Jane Maslen, bap.	..	23 Mar.	"
Jn., s. of Jn. & Eliza. Willis, bap.	..	14 Apr.	"
Joseph, s. of Jn. & Martha Parry, bap.	..	4 May	"
John, s. of Sarah Willis, a base born, bap.	..	7 July	"
Philip, s. of Robert & Martha Maslen, bap.	..	18 Aug.	"
John, s. of Wm. & Ann Green, bap.	..	2 Sept.	"
Xtian, d. of John & Mary Moor, of Itchil- hampton, bap.	..	13 Oct.	"
John, s. of John & Eliza Woodroff, bap.	..	16 Oct.	"
George, s. of George & Joanna Maslen, bap.	..	4 Nov.	"
Wm., s. of Jn. & Mary Swanborough, bap.	..	7 Nov.	"
Tho., s. of Tho. & Dorothy Neate, bap.	..	12 Nov.	"

Mary, d. of Philip & Jane Pottenger, bap.	..	12 Nov.	1764
John, s. of Tho. & Mary Maslen, bap.	..	16 Nov.	"
John, s. of Jeff. & Hannah Fowle, bap.	..	18 Nov.	"
Mary, d. of Wm. & Jane Allen, bap.	..	1 Dec.	"
Hannah, d. of Mich. & Martha Burgess, bap.	..	3 Feb.	1765
Wm., s. of Wm. & Hesther Miell, bap.	..	1 Mar.	"
Christian, d. of James & Sarah Tilly, bap.	..	4 Mar.	"
Rebecca, d. of John & Ann Burgess, bap.	..	1 Mar.	"
Tho., s. of James & Martha Maslen, bap.	..	26 Mar.	"
Michael, s. of Tho. & Sarah Cook, bap.	..	29 Mar.	"
Jn. & Tho., sons of Tho. & Mary Amor, bap.	..	31 Mar.	"
Stephen, s. of Tho. & Mary Nash, bap.	..	12 Apr.	"
Wm., s. of Tho. & Catherine Parry, bap.	..	18 Apr.	"
Wm., s. of Ralph & Jane Weston, bap.	..	28 Apr.	"
Mary, d. of John & Grace Rivers, bap.	..	28 Apr.	"
Jeremiah, s. of Tho. & Eliza. Truman, bap.	..	29 May	"
Jacob, s. of Jn. & Jane Beak, bap.	..	15 June	"
Ann, d. of Tho. & Eliza. Rivers, bap.	..	17 June	"
Martha, d. of George & Mary Maslen, bap.	..	30 June	"
Mary, d. of Joseph & Mary Coward, bap.	..	6 July	"
John, s. of Isaac & Elizabeth Hamlen, bap.	..	4 Aug.	"
Jane, d. of Jn. & Eliza. Willis, bap.	..	25 Aug.	"
Wm., s. of Daniel & Alice Maslen, bap.	..	8 Sept.	"
George, s. of John & Hannah Beake, bap.	..	15 Oct.	"
Ruth, d. of Daniel & Jane Hiscock, bap.	..	9 Nov.	"
Gifford, s. of Wm. & Hannah Draper, bap.	..	8 Dec.	"
Edward, s. of Elizabeth Corderoy, a base born, bap.	..	8 Jan.	1766
Sarah, d. of Wm. & Mary Yates, bap.	..	17 Jan.	"
Jane, d. of John & Jane Maslen, bap.	..	19 Feb.	"
John, s. of George & Joanna Maslen, bap.	..	23 Feb.	"
John, s. of Thomas & Sarah Hibberd, bap.	..	16 Mar.	"
Jane, d. of John & Mary Swanborough, bap.	..	25 Apr.	"
John, s. of Wm. & Sarah Farmer, bap.	..	4 May	"
Jeremiah, s. of Jeff. & Mary Hiscock, bap.	..	19 May	"
Jesper, s. of Tho. & Eliza. Rivers, bap.	..	30 May	"
John, s. of Tho. & Mary Nash, bap.	..	15 June	"
Dinah, d. of John & Mary Hillier, bap.	..	20 June	"
Philip, s. of Philip & Jane Pottinger, bap.	..	17 Aug.	"
Ann, d. of Joseph & Mary Merrett, bap.	..	23 Aug.	"

Daniel, s. of John & Mary Dyke, bap.	..	4 Sept.	1766
John, s. of Tho. & Jane Clements	..	21 Sept.	"
Ruth, d. of Robert & Martha Maslen, bap.	..	25 Sept.	"
Wm., s. of Tho. & Eliza. Fowle, bap.	..	5 Oct.	"
John, s. of Joseph & Eliza. Willis, bap.	..	11 Oct.	"
Daniel, s. of Tho. & Catherine Parry, bap.	..	13 Nov.	"
Benjamin, s. of John & Eliza. Willis, bap.	..	7 Dec.	"
Hannah, d. of John Neate & Elizabeth his w., bap.	..	2 Jan.	1767
John, s. of Wm. & Jane Allen, bap.	..	3 Jan.	"
Betty, d. of Tho. & Mary Maslen, bap.	..	18 Jan.	"
Mary, d. of Tho. & Mary Amor, bap.	..	30 Jan.	"
Lidia, d. of Tho. & Elizabeth Truman, bap.	..	8 Feb.	"
Joseph, s. of Joseph & Mary Parry, bap.	..	15 Feb.	"
John, s. of Stephen & Jane Maslen, bap.	..	19 Feb.	"
Alice, d. of Tho. & Sarah Cooke, bap.	..	23 Feb.	"
Betty, d. of Isaac & Eliza. Hamlen, bap.	..	23 Feb.	"
Wm., s. of Wm. & Hannah Withers, bap.	..	2 Mar.	"
Wm., s. of John & Barbara West, bap.	..	20 Mar.	"
Wm., s. of Wm. & Hesther Miell, bap.	..	10 Apr.	"
Mary, d. of John & Martha Parry, bap.	..	19 June	"
John, s. of Joseph & Mary Benger, bap.	..	26 July	"
Philip, s. of John & Grace Rivers, bap.	..	20 Sept.	"
Betty, d. of Wm. & Mary Clack, bap.	..	3 Oct.	"
Dorothy, d. of Tho. & Dorothy Neat, bap.	..	12 Oct.	"
Martha, d. of Joseph & Mary Merret	..	30 Oct.	"
Tho., s. of John & Mary Swanborough, bap.	..	1 Nov.	"
Ann, d. of John & Jane Beake, bap.	..	8 Nov.	"
Michael, s. of Michael & Martha Burgess, bap.	..	5 Dec.	"
Martha, d. of Daniel & Alice Maslen, bap.	..	2 Feb.	1768
Martha, d. of John & Mary Corderoy, bap.	..	9 Feb.	"
Wm., s. of John & Mary Cock, of Itchilhamp- ton, bap.	..	18 Feb.	"
George, s. of George & Susanna Hiscock, bap.	..	26 Feb.	"
Wm., s. of Jacob & Mary Maslen, bap.	..	8 Mar.	"
Jane, d. of Tho. & Jane Clements, bap.	..	9 Mar.	"
Ambrose, s. of George & Mary Maslen, bap.	..	20 Mar.	"
Wm., s. of Wm. & Joanna Gee, bap.	..	15 May	"
Daniel, s. of John & Elizabeth Willis, bap.	..	21 May	"
Jane, d. of Daniel & Sarah Hiscock, bap.	..	3 June	"



Hannah, d. of Wm. & Mary Neat, bap.	.. 24 June	1768
Wm., s. of Tho. & Mary Amer, bap.	.. 8 July	"
Wm., s. of Wm. & Mary Rivers, bap.	.. 23 July	"
Daniel, s. of John & Jane Maslen, bap.	.. 10 Sept.	"
Thomas, s. of Thomas & Mary Maslen, bap.	25 Oct.	"
Hannah, d. of Joseph & Mary Coward, bap.	16 Nov.	"
Betty, d. of Stephen & Ann Goodman, bap.	20 Nov.	"
Mary, d. of Wm. & Ann Green, bap.	.. 3 Dec.	"
Sarah, d. of Tho. & Dorothy Neat, bap.	.. 6 Dec.	"
Mary, d. of Ralph & Jane Weston, bap.	.. 27 Dec.	"
Grace, d. of Joseph & Mary Bengier, bap.	.. 15 Jan.	1769
Sarah, d. of Robert & Martha Maslen, bap.	.. 16 Jan.	"
Thomas, s. of Wm. & Hannah Withers, bap.	22 Jan.	"
Daniel, s. of Joseph & Mary Parry, bap.	.. 7 Feb.	"
Benjamin & Hesther, s. & d. of John & Mary Hillier, bap.	.. .. .	27 Feb.
Thos., s. of Tho. & Mary Cook, bap.	.. 17 Mar.	"
Daniel & Martha, s. & d. of Isaac & Betty Hamlen, bap.	.. .. .	17 Mar.
Martha, d. of John & Mary Dyke, bap.	.. 27 Mar.	"
Mary, d. of Joseph & Mary Merrett, bap.	.. 9 Apr.	"
Anna, d. of Wm. & Anna Tucker, bap.	.. 27 Apr.	"
Grace, d. of Philip & Jane Pottenger, bap.	.. 10 May	"
Thomas, s. of Wm. & Mary Clack, bap.	.. 26 June	"
Wm., d. of Wm. & Eleanor Truman, bap.	.. 1 July	"
Stephen, s. of Thomas & Mary Maslen, bap.	2 Aug.	"
Thomas, s. of Joseph & Eliz. Willis, bap.	.. 20 Aug.	"
Alice, d. of John & Eliz. Neate, bap.	.. 3 Sept.	"
Jane, d. of John & Mary Swanborough, bap.	4 Sept.	"
William, s. of Thomas & Ann Alexander, bap.	11 Sept.	"
John, s. of Stephen & Martha Maslen, bap.	.. 30 Sept.	"
Anna, d. of Stephen & Sarah Maslen, bap.	.. 8 Oct.	"
Dinah, d. of Daniel & Jane Hiscock, bap.	.. 31 Dec.	"
[From cover.] John Fullerton, LL.B., was inducted into the Rectory of Allcannings, 27 June 1770, by Henry Jacques, Vicar of Leigh Delamere.		
Martha, d. of Thomas & Mary Maslen, bap.	.. 13 Jan.	1770
Thomas, s. of Thomas & Catherine Perry, bap.	15 Jan.	"
Jane, d. of Stephen & Eliz. Prickter, bap.	.. 28 Jan.	"
John, s. of Michal & Mary Burges, bap.	.. 13 Feb.	"

John, s. of Wm. & Sarah Fowler, bap.	..	23 Feb.	1770
Susanna, d. of George & Susanna Hiscock, bap.		8 May	"
John, s. of John & Alice Fishlock, bap.	..	13 May	"
Thomas, s. of Wm. & Mary Rivers, bap.	..	1 June	"
Thomas, s. of Stephen & Mary Dunford, bap.		3 June	"
Stephen, s. of Stephen & Sarah Huntley, bap.		15 July	"
Elizabeth, d. of John & Betty Willis, bap.	..	5 Aug.	"
James, s. of Wm. & Jane Allen, bap.	..	5 Aug.	"
Susanna, d. of Tho. & Elizabeth Truman, bap.		19 Aug.	"
Alice, d. of Tho. & Dorothy Neate, bap.	..	4 Sept.	"
Jacob, s. of Jacob & Mary Maslen, bap.	..	7 Sept.	"
William, s. of Will. & Mary Russ, bap.	..	9 Sept.	"
Ann, d. of Joseph & Mary Benger, bap.	..	23 Oct.	"
William, s. of Stephen & Ann Goodman, bap.		4 Nov.	"
George, s. of Stephen & Betty Rose, bap.	..	4 Nov.	"
Tho., s. of Tho. & Betty Atter, bap.	..	18 Nov.	"
Betty, d. of Tho. & Ann Alexander, bap.	..	30 Nov.	"
Joseph, s. of Tho. & Mary Amer, bap.	..	16 Dec.	"
Mary, d. of Robert & Martha Maslen, bap.	..	26 Dec.	"
Mary, d. of John & Jane Beake, bap.	..	4 Jan.	1771
Mary, d. of John & Mary Cowdray, bap.	..	9 Jan.	"
Jane, d. of Thomas & Mary Palmer, bap.	..	9 Jan.	"
John, s. of William & Ann Tucker, bap.	..	6 Feb.	"
John, s. of William & Hannah Withers, bap.		9 Mar.	"
Jeffery, s. of William & Eliner Truman, bap.		12 Apr.	"
John, s. of Jacob & Ann Drew, bap.	..	21 Apr.	"
Thomas, s. of John & Sarah Russ, bap.	..	22 Apr.	"
Mary, d. of Stephen & Martha Maslen, bap.		22 Apr.	"
Mary, d. of Thomas & Sarah Cook, bap.	..	23 Apr.	"
Joseph, s. of John & Mary Swanbro, bap.	..	4 May	"
William, s. of Will. & Mary Clack, bap.	..	11 May	"
Thomas, s. of Isaac & Betty Hamblen, bap.	..	11 May	"
Mary, d. of George & Mary Maslen, bap.	..	11 May	"
James, s. of John & Barbara Weston, bap.	..	30 June	"
Ralph, s. of Ralph & Jane Weston, bap.	..	7 July	"
John, s. of Daniel & Jane Hiscock, bap.	..	1 Sept.	"
Stephen, s. of John & Jane Maslen, bap.	..	8 Sept.	"
Mary, d. of Stephen & Elizabeth Prickter, bap.		15 Sept.	"
Mary, d. of Thomas & Elizabeth Merret, bap.		16 Sept.	"
Frances, d. of John & Mary Dick, bap.	..	13 Nov.	"

Sarah, d. of John & Mary Coward, bap. . .	9 Nov.	1771
Thomas, s. of John & Grace Rivers, bap. . .	17 Nov.	"
Thomas, s. of John & Elizabeth Willis, bap.	21 Nov.	"
James, s. of Michael & Martha Burges, bap.	15 Dec.	"
Susannah, d. of Will. & Sarah Fowler, bap.	17 Dec.	"
Jemima, d. of Thos. & Mary Maslen, bap. . .	27 Dec.	"
Jane, d. of Will. & Elizabeth Huntley, bap. . .	17 Jan.	1772
John, s. of Stephen & Mary Huntley, bap. . .	27 Jan.	"
John, s. of John & Elizabeth Neate, bap. . .	13 Feb.	"
Thos., s. of Joseph & Mary Benger, bap. . .	23 Feb.	"
Thos., s. of John & Elizabeth Willis, bap. . .	14 Mar.	"
Thos., s. of Philip & Jane Pottenger, bap. . .	15 Mar.	"
Martha, d. of Richard & Rebecca Huntley, bap. . . . .	19 Apr.	"
Stephen, s. of Michael & Betty Tasker, bap.	7 June	"
Sarah, d. of Stephen & Mary Dunford, bap. . .	14 June	"
Ann, d. of William & Mary Coulston, bap. . .	21 June	"
Amos, s. of Thomas & Mary Amor, bap. . .	5 July	"
William, s. of Stephen & Elizabeth Rose, bap.	11 July	"
Elizabeth, d. of John & Elizabeth Tasker, bap.	19 July	"
Martha, d. of Joseph & Mary Parry, bap. . .	11 Aug.	"
Joseph, s. of Joseph & Mary Merett, bap. . .	20 Aug.	"
Betty, d. of Richard & Mary Russ, bap. . .	23 Aug.	"
John, s. of Thomas & Catherine Parry, bap.	22 Sept.	"
Mary, d. of Geo. & Susannah Hiscock, bap.	19 Sept.	"
Jane, d. of Stephen & Ann Goodman, bap. . .	30 Sept.	"
Thomas, s. of Thomas & Ann Alexander, bap. . . . .	1 Oct.	"
James, s. of Jacob & Mary Maslen, bap. . .	25 Oct.	"
Jeffery, s. of John & Jane Pottenger, bap. . .	29 Oct.	"
John, s. of Martha Hiscock, base born, bap.	10 Jan.	1773
Sarah, d. of Jacob & Ann Deen, bap. . .	17 Jan.	"
Mary, d. of John & Mary Swanborough, bap.	8 Feb.	"
John, s. of Thomas & Sarah Cook, bap. . .	16 Feb.	"
Richard, s. of John & Jane Beake, bap. . .	21 Feb.	"
Stephen, s. of Stephen & Martha Maslen, bap.	27 Mar.	"
Ralph, s. of William & Hannah Withers, bap.	28 Mar.	"
Mary, d. of William & Mary Clack, bap. . .	9 Apr.	"
John, s. of Thomas & Elizabeth King, bap. . .	26 May	"
John, s. of William & Anna Springbett, bap.	17 June	"

Betty, d. of John & Sarah Rus, bap.	..	19 July	1773
Mary, d. of William & Mary Rus, bap.	..	28 July	"
Mary, d. of Stephen & Sarah Huntley, bap.		7 Aug.	"
William, s. of John & Elizabeth Willis, bap.		9 Aug.	"
Tho. & Jane, s. & d. of Rob. & Martha Maslen, bap.	.. ..	7 Oct.	"
Susannah, d. of Stephen & Elizabeth Pricter, bap.	.. ..	27 Oct.	"
Jane, d. of John & Grace Rivers, bap.	..	7 Nov.	"
Ruth, d. of William & Mary Reeves, bap.	..	7 Nov.	"
John, s. of Thomas & Dorothy Neate, bap.		11 Nov.	"
Betty, d. of Thomas & Mary Maslen, bap.	..	15 Nov.	"
Thomas, s. of Joseph & Mary Bengier, bap.		12 Dec.	"
Mary, d. of William & Elizabeth Truman, bap.		19 Dec.	"
Sarah, d. of William & Martha Willis, bap.		21 Dec.	"
Betty, d. of William & Anna Tucker, bap.	..	25 Dec.	"
Jane, d. of Philip & Jane Pottenger, bap.	..	26 Dec.	"
Sarah, d. of Thomas & Betty Merrett, bap.	..	7 Jan.	1774
Thomas, s. of Thomas & Elizabeth Trueman, bap.	.. ..	16 Jan.	"
Jane, d. of Thomas & Ann Alexander, bap.		8 Feb.	"
Betty, d. of John & Jane Pottenger, bap.	..	12 Feb.	"
Mary, d. of William & Elizabeth Huntley, bap.		24 Feb.	"
John & Thomas, sons of Ralph & Jane Weston, bap.	.. ..	3 Mar.	"
John, s. of William & Susannah Ruddle, bap.		20 Mar.	"
Robert, s. of Thomas & Mary Amor, bap.	..	27 Mar.	"
Jane, d. of William & Sarah Fowler, bap.	..	1 Apr.	"
Martha, d. of Will. & Hannah Springbatt, bap.		10 July	"
Thos., s. of John & Elizabeth Neate, bap.	..	6 Aug.	"
Joannah, d. of Will. & Joannah Gee, bap.	..	26 Aug.	"
John, s. of John & Elizabeth Tasker, bap.	..	11 Sept.	"
Will., s. of Stephen & Mary Durnford, bap.		28 Sept.	"
Daniel, s. of James & Elizabeth Fowle, bap.		2 Oct.	"
Martha, d. of Michael & Martha Burges, bap.		2 Oct.	"
Robert, s. of Jacob & Mary Maslen, bap.	..	1 Nov.	"

## MARRIAGES. INCIPIT ANNUS 1710/9.

J. Ernle, Rector.			
Robt. Huntley, of this p., & Grace Burden, of Itchilhampton, mar.	.. ..	20 Feb.	1710

Edw. Wheeler, of Rowde, & Mary Tinker, mar.	11 Nov.	1711
Nicholas Rymer & Mary Helbard, mar. ..	4 Feb.	"
Wm. Naish & Martha Parry, mar. ..	6 Oct.	1712
Jn. Russe & Lucy Springbat, mar. ..	26 Oct.	"
Daniel Hilbard & Sarah Neate, mar. ..	13 Nov.	1713
Jn. Symms, <i>alias</i> Shipman, & Mary Godman, mar. .. ..	31 Jan.	"
Tho. Symms, <i>alias</i> Shipman, & Rebecca Durn- ford, mar ... ..	27 Apr.	"
Wm. Durnford & Mary Cooper, mar. ..	5 June	1715
Danl. Chandler & Sus. Huntley, mar. ..	10 Sept.	"
Jn. Hiscock & Sarah Goddard, mar. ..	23 Oct.	"
Wm. [Bridle] & Eliz. Hubbard, mar. ..	24 Sept.	1716
Rich. Gilbert & Sarah Maslen, mar. ..	29 June	1718
George Smith & Jane Russell, mar. ..	23 Nov.	"
Danl. Cozens & Edith Banister, mar. ..	16 July	1720
Tho. Corderoy & Jane Rivers, mar. ..	19 Oct.	"
Edw. Wells & Eliz. Huntley, mar. ..	12 Nov.	"
Steph. Maslen & Elin. Powell, mar. ..	20 Feb.	"
Mark Ford & Sarah Neate, mar. ..	20 Sept.	"
Tho. Bennett & Sarah Briant, both of Calne, mar. .. ..	9 Apr.	1721
[Hen. Mor] & Martha King, mar. ..	16 Sept.	1722
Jn. Hibbard & Grace Nash, mar. ..	— Dec.	"
Robt. Fishlick & Jane Dyke, mar. ..	7 Mar.	"
Jn. Parry & Sarah Durnford, mar. ..	18 Aug.	1723
Jn. Berrett & Grace Valentine, mar. ..	22 Sept.	1726
Francis George & Sarah Parry, mar. ..	25 Dec.	1728
Ambrose Sainsbury & Jane Maslen, mar. ..	28 Apr.	"
Jn. Naish & Anne Shipman, mar. ..	21 Nov.	"
Wm. Maslen & Sarah Higgens, mar. ..	27 Apr.	1729
Wm. Nais[h] & Grace Avery, mar. ..	30 Apr.	"
Wm. Weston & Mary Parry, mar. ..	3 Oct.	"
Tho. Fowle & Mary Godman, mar. ..	11 Oct.	"
Jos. Fishlake & Jane Clifford, mar. ..	7 Dec.	"
Wm. Yeats & Mary Clements, mar. ..	24 July	1730
Wm. Keepence & Jane Maslen, mar. ..	27 Aug.	"
Jn. Shipman & Jane Godman, mar. ..	13 Sept.	"
Jeffery Godman & Mary Neate, mar. ..	20 Nov.	"
James Maslen & Mary Chivers, mar. ..	1 Feb.	"

Tho. Clements & Xtian Maslen, mar.	..	2 Feb.	1730
Jacob Maslen & Eliz. Swanbr., mar.	..	29 Apr.	1731
Jn. Clifford & Susannah Maslen, mar.	..	6 June	"
Robt. Corderoy & Elizabeth Gale, mar.	..	21 June	"
John Fowle, of Charlton, & Jane Fowle, of Allcannings, mar.	.. ..	27 Sept.	"
Sol. Neate & Ruth Cook, mar.	.. ..	22 May	1732
George Pullin & Eliza. Beak, mar.	.. ..	2 Jan.	"
Mich. Burgis & Rebecca Hiscock, mar.	.. ..	5 Sept.	1733
John Tucker & Jane Corderay, mar.	.. ..	9 Oct.	"
Will. Holloway & Mary Elford, mar.	.. ..	5 Nov.	"
Tho. Webb. & Mary Beak, mar.	.. ..	26 Dec.	"
Tho. Tucker & Martha Durnford, mar.	.. ..	17 Apr.	1734
Tho. Helps & Eliza. Pottenger, mar.	.. ..	24 July	"
John Swanborough & Mary Aishton, mar.	.. ..	24 Sept.	"
Abraham Smith & Mary Burgis, mar.	.. ..	9 Oct.	"
Charles Parry & Jane Maslen, mar.	.. ..	14 Oct.	"
Philip Maslen & Mary Holloway, mar.	.. ..	5 Nov.	"
Edward Hort & Martha Higgins, mar.	.. ..	26 Dec.	"
Robert Stevens & Mary Shipman, mar.	.. ..	8 Apr.	1735
John Spencer & Sarah Ashton, mar.	.. ..	2 Nov.	"
George Mortimer & Eliza. Huntly, mar.	.. ..	15 Feb.	"
Edward Maslen & Mary Maslen, mar.	.. ..	20 Oct.	1736
John Willis & Mary Huntly, mar.	.. ..	21 Feb.	"
Robert Naish & Jane Barrett, mar.	.. ..	12 Apr.	1737
Henry Rose & Martha Parry, mar.	.. ..	9 Oct.	"
Matthew Woodroff & Sarah Huntly, mar.	.. ..	2 Jan.	"
John Russ & Jane Maslen, mar.	.. ..	29 Jan.	"
Daniel Tilly & Jane Avery, mar.	.. ..	15 Feb.	"
Daniel Tweeny & Mary Neat, mar.	.. ..	11 Apr.	1738
John Naish & Fran. Swanborough, mar.	.. ..	13 May	"
John Willis & Jane Hiscock, mar.	.. ..	17 June	"
Rob. Hammond & Mary Parry, mar.	.. ..	28 Oct.	"
Wm. Cheek & Joan Higgins, mar.	.. ..	23 Sept.	1739
Wm. Friker & Mary Pottinger, mar.	.. ..	2 Dec.	"
Wm. Bowden & Hannah Maslen, mar.	.. ..	26 July	1740
John Barrett & Mary Holloway, mar.	.. ..	5 Oct.	"
Tho. Goodman & Sarah Dyke, mar.	.. ..	29 Mar.	1741
John Goodman & Elizabeth Crook, mar.	.. ..	26 July	"
Wm. Wiltshire & Marg. Rummon, mar.	.. ..	5 Mar.	"

Wm. Maslen & Sab. Parry, mar.	..	..	27 May	1742
Wm. Alexander & Eliza. Manning, mar.	..	..	18 July	"
Jn. Mills & Jane Wiltshire, mar.	..	..	26 Dec.	"
Daniel Maslen & Martha Rivers, mar.	..	..	6 Feb.	"
Jn. Hiscock & Elizabeth Maslen, mar.	..	..	9 Jan.	1743
George Beak & Mary Brunsten, mar.	..	..	4 Feb.	"
Richard Huntly & Margery Pynsent, mar.	..	..	29 Mar.	1744
Jeffery Hiscock & Mary Swanborough, mar.	..	..	7 Oct.	"
Wm. Goodman & Jane Saintsbury, mar.	..	..	11 Nov.	"
Thomas Alexander & Jane Swanborough, mar.	..	..	6 June	1745
Thomas Naish & Mary Rummon, mar.	..	..	5 Oct.	"
John Maslen & Mary Durnford, mar.	..	..	15 Oct.	"
John Stevens & Jane Hibberd, mar.	..	..	15 Dec.	"
Edmund Lovelock & Prudence Dock, mar.	..	..	24 Feb.	"
Wm. Shipman & Elizabeth Shipman, mar.	..	..	20 May	1746
John Cletford & Sarah Huntly, mar.	..	..	17 June	"
George Russell & Jane Neate, mar.	..	..	2 Feb.	"
John Parry & Martha Hiscock, mar.	..	..	11 Oct.	1747
John Gale & Jane Stevens, wid., mar.	..	..	15 Aug.	1748
Thomas Russ & Mary Maslen, mar.	..	..	27 Mar.	1749
John Beake & Hannah Rivers, mar.	..	..	5 May	"
Thomas Parry & Mary Hiscock, mar.	..	..	3 Oct.	"
Wm. Weston & Susanna Amor, mar.	..	..	15 Oct.	"
Robert Pynsent & Hannah Davis, mar.	..	..	29 Oct.	"
Philip Robins & Anne Maslen, mar.	..	..	15 Apr.	1750
Joseph Coward & Mary Maslen, mar.	..	..	19 May	1751
Tho. Hiscocke & Mary Neate, mar.	..	..	28 May	"
John Hiscock & Margaret Wiltshire, mar.	..	..	1 July	"
John Hillier & Mary Sanders, mar.	..	..	14 Oct.	"
Jonas Ettery & Ann Beake, mar...	..	..	3 Feb.	"
Jn. Maslen & Mary Fishlock, mar.	..	..	3 Aug.	1752
Mark Ford & Sarah Fishlock, mar.	..	..	24 Sept.	"
Richard Cook & Hesther Maslen, mar.	..	..	13 Dec.	"
Jeffery Neate & Mary Woodman, mar.	..	..	23 Apr.	1753
Jn. Fishlock & Alice Swanborough, mar.	..	..	22 Oct.	"
Jn. Naish & Jane Maslen, mar.	..	..	28 Dec.	"
John Sims & Joanna Beake, mar.	..	..	2 Feb.	1754

BURIALS.

Thomas Rivers, bur.	..	..	..	15 Jan.	1709
Mary Huntley, bur.	..	..	..	5 Feb.	"

Eliz., d. of Leond. Cozens, bur.	..	..	26 Feb.	1709
Anne Way, bur.	..	..	9 Mar.	"
Andrew, s. of Andrew Cozens, bur.	..	..	9 Mar.	"
Walter Thorngate, bur.	..	..	19 Mar.	"
Robt., s. of Robt. Maslen, bur.	..	..	20 May	1710
Jn., s. of Jn. Godman, bur.	..	..	18 May	"
Sarah Wheeler, bur.	..	..	18 July	"
Elizabeth, w. of Jeffery Rivers, bur.	..	..	9 July	"
Eliz., d. of Robt. Maslen, bur.	..	..	16 July	"
Jane, w. of Stephen Smith, bur.	..	..	28 Aug.	"
Richd. Springbat, bur.	..	..	21 Oct.	"
Anne, d. of Joseph Swanborough, bur.	..	..	19 Nov.	"
Robt. Rivers, bur.	..	..	7 Jan.	"
Edith, d. of Jeffery Fowle, bur.	..	..	25 Feb.	"
Wm. Weston, bur.	..	..	16 Mar.	1711
Mary, w. of Andrew Cozens, bur.	..	..	30 Apr.	"
Frances, w. of Anthony Tinker, bur.	..	..	6 May	"
Jn., s. of Stephen Barrett, bur.	..	..	7 June	"
Jane, w. of Jn. Durnford, bur.	..	..	1 June	"
Wm. Stephens, bur.	..	..	14 June	"
Sus. Symms, bur.	..	..	25 Sept.	"
Mary, d. of Robt. Maslen, bur.	..	..	eodem die	"
Alice Symms, bur.	..	..	12 Dec.	"
Thomas Neate, of Allington, bur.	..	..	9 Dec.	"
Jane Hiscock, wid., of Allington, bur.	..	..	31 Dec.	"
Eliz., d. of Jeffery Hibbard & Rachel his w., bur.	..	..	29 Jan.	"
Jeffery Pottinger, bur.	..	..	16 May	1712
Jane, d. of Nath. Mihil, bur.	..	..	28 May	"
Sarah Tilly, of Allington, bur.	..	..	13 June	"
Alice Maslen, bur.	..	..	21 July	"
John Maslen, bur.	..	..	12 Aug.	"
Danl., s. of Philip Parry & Martha his w., bur.	..	..	14 Aug.	"
Jane, d. of Wm. Higgins & Mary his w., bur.	..	..	19 Aug.	"
Alice, d. of Jn. Maslen, bur.	..	..	30 Aug.	"
Robt. Stratton & Martha Wheeler, bur.	..	..	3 Sept.	"
Thomas Pullen, bur.	..	..	13 Sept.	"
Daniel, s. of Jn. Hiscocke & Mary his w., bur.	..	..	8 Oct.	"
Jn., s. of Jn. Symms & Ruth his w., bur.	..	..	5 Dec.	"
Wm. Clement, bur.	..	..	25 Jan.	"



Katharine Clement, bur. . . . .	2 Mar.	1712
Eliz., d. of Robert Huntley & Grace his w., bur. . . . .	22 Feb.	"
Hannah, d. of Joseph Swanborough & Alice his w., bur. . . . .	29 Mar.	1713
Solom, s. of Wm. Higgins & Mary his w., bur.	5 May	"
Susannah, w. of Wm. Berret, bur. . . . .	28 June	"
Walter Rivers, bur. . . . .	28 July	"
Deborah, w. of Jn. Neete, bur. . . . .	27 Nov.	"
The widow Durnford, bur. . . . .	10 Jan.	"
The widow Marks, of Allington, bur. . . . .	24 Jan.	"
Mary, d. of Jn. Owen & Mary his w., bur. . . . .	3 Mar.	"
Mary, d. of Robt. Clifford, bur. . . . .	2 Apr.	1714
Alice, d. of Joseph Swanborough & Alice his w., bur. . . . .	22 Apr.	"
Jn., s. of Robt. Maslen & Eliz. his w., bur. . . . .	22 July	"
Daniel Maslen, bur. . . . .	18 Aug.	"
The widow Barrett, bur. . . . .	29 Aug.	"
Anthony Goddard, bur. . . . .	7 Nov.	"
The widow Higgins, bur. . . . .	14 Nov.	"
Eliz., d. of Nath. Mihil & Mary his w., bur. . . . .	eodem die	
William, s. of John Beake & Ann his w., bur.	9 Jan.	"
The widow Fowle, bur. . . . .	1 Feb.	"
Margery Humphrey, bur. . . . .	5 Feb.	"
Eleanor Smith, bur. . . . .	15 June	1715
Jane Russel, bur. . . . .	27 Aug.	"
Saml., s. of Robt. Maslen & Eliz. his w., bur.	21 July	"
Margery Hiscock, of Allington, bur. . . . .	6 Jan.	"
Gertrude, d. of Jn. Ernle, rector, & Eliz. his w., bur. . . . .	11 Feb.	"
Thomas Williams, bur. . . . .	12 Feb.	"
The widow Rivers, bur. . . . .	4 Mar.	"
Edw. Holloway, bur. . . . .	7 Apr.	1716
Sarah, d. of Wm. Shipman & Grace his w., bur.	15 Apr.	"
Charles Clifford, bur. . . . .	1 May	"
Wm., s. of Jeffery Neate & Mary his w., bur.	6 May	"
Jeffery, s. of Jn. Lord & Mary his w., bur. . . . .	11 May	"
Mary, w. of Wm. Stevens, sen., bur. . . . .	17 May	"
The widow Butler, bur. . . . .	17 July	"
Jeffery Dyke, bur. . . . .	23 Sept.	"

Susannah Hobbs, widow, ætatis 99, bur.	..	19 Dec.	1716
The widow Barrett, bur.	.. .. .	14 Jan.	"
Jn. s. of Jn. Hiscock, & Sarah his w., bur.	.. .. .	23 Jan.	"
Eliz., wd. of Wm. Rivers, bur.	.. .. .	10 Feb.	"
Wm. Shipman, bur.	.. .. .	22 Feb.	"
Wm., s. of Jn. Eatwell & Edith his w., bur.	.. .. .	— Apr.	1717
The widow Parry, bur.	.. .. .	10 July	"
Joan, w. of Revlin Xmass, a traveller, bur.	.. .. .	25 July	"
Mary, d. of Leond. Parry & Martha his w., bur.	.. .. .	13 Oct.	"
James, s. of Robt. Barrett & Martha his w., bur.	.. .. .	3 Nov.	"
Tho. Stevens, bur.	.. .. .	19 Nov.	"
Gratian, d. of Cha. Maslen & Jane his w., bur.	.. .. .	14 Feb.	"
Eliz., d. of Stephen Barrett & Jane his w., bur.	.. .. .	20 Feb.	"
Jn. Russell, bur.	.. .. .	11 Mar.	"
The wid. Neate, bur.	.. .. .	24 Mar.	"
Richard Huntley, bur.	.. .. .	25 Mar.	1718
Susannah Huntley, bur.	.. .. .	13 Apr.	"
Margaret Rivers, bur.	.. .. .	13 Apr.	"
Richd. Durnford, bur.	.. .. .	11 June	"
Wm. Ruddle, bur.	.. .. .	27 Oct.	"
Sarah & Margery, ds. of Moses & Eliz. Pyn- sent, bur.	.. .. .	Feb. 8 & 16,	"
Jane Hiscock, bur.	.. .. .	15 Feb.	"
Luke Thorngate, bur.	.. .. .	22 Feb.	"
Gabriel Burges, bur.	: .. .. .	1 Sept.	1719
Jane Hibbard, bur.	.. .. .	4 Sept.	"
Mary, d. of Jn. Russe & Lucy his w., bur.	.. .. .	23 Sept.	"
Philip Pottenger, bur.	.. .. .	8 Oct.	"
Anne Stevens, bur.	.. .. .	14 Oct.	"
Mary Avery, bur.	.. .. .	21 Oct.	"
The wid. Pottenger, bur.	.. .. .	8 Nov.	"
Wm. Stevens, bur.	.. .. .	6 Dec.	"
Jn., s. of Jeffery Dyke & Sarah his w., bur.	.. .. .	6 Mar.	"
Jn. Holloway, bur.	.. .. .	15 June	[1720]
Grace Maslen, bur.	.. .. .	26 July	"
Wm. Rivers, bur.	.. .. .	31 July	"
Jane Clement, bur.	.. .. .	7 Nov.	"
Martha Swanborough, bur.	.. .. .	27 Dec.	"
Jn. Stephens, bur.	.. .. .	8 Jan.	"

Margery Ashton, bur.	..	..	..	2 Feb.	1720
Mary Russe, bur.	..	..	..	5 Mar.	"
Jeffery Hibbard, bur.	..	..	..	8 Mar.	"
Jane Hiscock, wid., bur.	..	..	..	16 Apr.	1721
Susannah Ruddle, wid., bur.	..	..	..	1 May	"
Stephen Tucker, bur.	..	.	..	14 Mar.	"
Alice Rivers, bur.	..	..	..	17 Aug.	"
Mary Barrett, bur.	..	..	..	21 Oct.	"
Tho. Shipman, bur.	..	..	..	15 Nov.	"
Olave Stratton, bur.	..	..	..	20 Nov.	"
James Hall, bur. ..	..	..	..	21 Nov.	"
Wm. Russ, bur. ..	..	..	..	26 Nov.	"
Lucy Russ, bur.	..	..	..	28 Nov.	"
Tho. Corderoy, bur.	..	..	..	21 Dec.	"
George Smith, bur.	..	..	..	7 Jan.	"
Mary Willis, bur.	..	..	..	18 Jan.	"
Eliz. Maslen, bur.	..	..	..	11 Feb.	"
Leonard Cozens, bur.	..	..	..	18 Feb.	"
George Maslen, bur.	..	..	..	5 Mar.	"
Jane Ruddle, bur.	..	..	..	8 Mar.	"
Jane Clement, bur.	..	..	..	16 Mar.	"
Jn. Rummon, bur.	..	..	..	28 Mar.	1722
Robt. Stevens, bur.	..	..	..	3 May	"
Ruth Stephens, bur.	..	..	..	26 Sept.	"
Marke, s. of Marke Ford, bur.	..	..	..	20 Oct.	"
Tho. Tucker, bur.	..	..	..	7 Dec.	"
Jane Chandler, bur.	..	..	..	27 Jan.	"
Steph., s. of Steph. Barrett, bur.	..	..	..	27 Apr.	1723
Grace, d. of Robt. Huntley, bur.	..	..	..	29 May	"
Stephen Smith, bur.	..	..	..	16 June	"
Mary Neate, bur.	..	..	..	1 Apr.	1724
Mary Ruddle, widow, bur.	..	..	..	25 June	"
Millier Shipman, bur.	..	..	..	30 June	"
Charles Parry, bur.	..	..	..	21 July	"
Tho. Shipman, bur.	..	..	..	29 Sept.	"
Dinah Naish, bur.	..	..	..	29 Nov.	"
Eliz. Shipman, bur.	..	..	..	23 Jan.	"
Mary Russ, bur.	..	..	..	eodem die	"
Wm. Ashton, bur.	..	..	..	25 Mar.	1725
Jeffery Davis, bur.	..	..	..	1 Apr.	"

Mary Tilly, bur.	..	..	..	30 May	1725
Alice Swanborough, bur.	..	..	..	6 Aug.	"
Jn. Stratton, bur.	..	..	..	31 Aug.	"
Eliz. Huntley, bur.	..	..	..	15 Sept.	"
Mary Neate, bur.	..	..	..	15 Oct.	"
Mary Hibbard, bur.	..	..	..	29 Oct.	"
Jn. Hibbard, bur.	..	..	..	1 Dec.	"
Jos. Swanbrough, bur.	..	..	..	2 Dec.	"
Ed. Maslen, bur. ..	..	..	..	16 Apr.	1727
Sarah Hiscock, bur.	..	..	..	3 June	"
Anne Coles, bur.	..	..	..	2 July	"
Mary Cozens, bur.	..	..	..	29 Sept.	"
Robt. Maslen, bur.	..	..	..	30 Sept.	"
The wid. Avery, bur.	..	..	..	11 Oct.	"
James Maslen, bur.	..	..	..	23 Oct.	"
The wid. Maslen, bur.	..	..	..	20 Dec.	"
Tho. Ferris, bur.	..	..	..	13 Jan.	"
Hesther Andrews, bur.	..	..	..	20 Jan.	"
Anne Springbat, bur.	..	..	..	23 Jan.	"
Martha Naish, bur.	..	..	..	2 Feb.	"
Leonard Parry, bur.	..	..	..	5 Apr.	1728
Elizabeth Pottinger, bur.	..	..	..	16 Aug.	"
Frances Maslen, bur.	..	..	..	12 Jan.	"
Stephen Barrett, bur.	..	..	..	14 Jan.	"
Sarah Mallable, bur.	..	..	..	30 Jan.	"
Jane Fishlake, bur.	..	..	..	4 Apr.	1729
Ruh. Alexander, bur.	..	..	..	11 Apr.	"
Martha, w. of Edw. Maslen, bur.	..	..	..	22 June	"
The wid. Dorsett, bur.	..	..	..	27 June	"
Frances Maslen, bur.	..	..	..	24 June	"
Jane Barrets, widow, bur.	..	..	..	27 June	"
Eleanor, w. of Wm. Holloway, bur.	..	..	..	15 July	"
Tho. Stratton, bur.	..	..	..	17 July	"
Eleanor Maslen, bur.	..	..	..	26 Sept.	"
Sarah Maslen, bur.	..	..	..	15 Oct.	"
Grace Neat, bur.	..	..	..	8 Nov.	"
Jn. Naishe, bur. ..	..	..	..	21 Dec.	"
Wm. Shipman, bur.	..	..	..	28 Dec.	"
Robt. Huntley, bur.	..	..	..	16 Jan.	"
Thos. Ferris, bur.	..	..	..	17 Feb.	"

Elizabeth, w. of Mr. Jn. Ernle, rector of the parish, bur.	..	..	..	13 Mar.	1729
Ruth Meaton, bur.	..	..	..	2 Apr.	1730
Jn. Naishe, bur.	..	..	..	22 Apr.	"
Jane Tucker, bur.	..	..	..	30 Apr.	"
Rich, s. of Danl. Chandler, bur.	..	..	..	14 May	"
Jn. Springbat, bur.	..	..	..	1 June	"
Jeffery, s. of Jeffery Dyke, bur.	..	..	..	5 June	"
Mary, the bastard of Will. Maslen, bur.	..	..	..	28 May	"
Phil Maslen, bur.	..	..	..	20 June	"
Jn. Durnford, bur.	..	..	..	2 Aug.	"
Mary Stratton, bur.	..	..	..	12 Sept.	"
Martha Davis, bur.	..	..	..	17 Sept.	"
Robt. Maslen, bur.	..	..	..	22 Sept.	"
Danl. Cozens, bur.	..	..	..	5 Oct.	"
Wm. Maslen, bur.	..	..	..	14 Oct.	"
Wm. Russ, bur.	..	..	..	15 Oct.	"
Martha Cooke, bur.	..	..	..	10 Dec.	"
Eliz. Davis, bur.	..	..	..	10 Dec.	"
Anne Swanbrgh., bur.	..	..	..	10 Jan.	"
Sarah Neate, bur.	..	..	..	28 Jan.	"
Tho. Ashton, bur.	..	..	..	21 Feb.	"
Sol. Neate, bur.	..	..	..	24 Jan.	"
Mary Maslin, bur.	..	..	..	26 Mar.	1731
Phil Pottinger, bur.	..	..	..	9 June	"
Wm. Fricker, bur.	..	..	..	23 June	"
Jóseph Fishlick, bur.	..	..	..	3 Aug.	"
Mary Clements, bur.	..	..	..	12 Sept.	"
Wm. Clements, bur.	..	..	..	23 Nov.	"
John Bewley, bur.	..	..	..	14 Jan.	"
John Holloway, bur.	..	..	..	17 Feb.	"
Mary Hiscock, bur.	..	..	..	11 Apr.	1732
Francis Dyke, bur.	..	..	..	18 Apr.	"
James Maslen, bur.	..	..	..	21 Apr.	"
Sarah Swanborough, bur.	..	..	..	30 Apr.	"
Jeffery Smith, bur.	..	..	..	7 May	"
Mary Holloway, bur.	..	..	..	18 July	"
Will. Shipman, bur.	..	..	..	29 Aug.	"
Andrew Cozens, bur.	..	..	..	15 Sept.	"
Marg. Maslen, bur.	..	..	..	14 Oct.	"

Robert Rivers, bur.	..	..	..	5 Nov.	1732
Jeff. Rivers, bur.	..	..	..	13 Mar.	"
Joseph Maslen, bur.	..	..	..	20 Mar.	"
Sarah Dike, bur.	..	..	..	5 May	1733
John Shipman, bur.	..	..	..	6 May	"
Sarah Tucker, bur.	..	..	..	27 May	"
Martha Etwell, bur.	..	..	..	8 Oct.	"
Katha. Rivers, bur.	..	..	..	18 Oct.	"
Will. Holloway, bur.	..	..	..	27 Nov.	"
Mr. Walter Ernle, bur.	..	..	..	1 Dec.	"
Wil. Rivers, bur.	..	..	..	9 Dec.	"
Mary Stevens, bur.	..	..	..	3 Jan.	"
Philip Parry, bur.	..	..	..	23 Mar.	"
Edith Corderay & John Durnford, bur.	..	..	..	2 Apr.	1734
Sir John Ernle, bur.	..	..	..	3 Apr.	"
Tho. Beake, bur.	..	..	..	11 July	"
Robt. Ashton, bur.	..	..	..	18 Aug.	"
John Hiscock, bur.	..	..	..	5 Nov.	"
Mary Miell, bur.	..	..	..	7 Jan.	"
John Neat, bur. ..	..	..	..	30 Jan.	"
Hesther Thorngat, bur.	..	..	..	6 Feb.	"
Mary Smith, bur.	..	..	..	8 Mar.	"
Will. & Mary Hort, bur.	..	..	..	16 Mar.	"
Winnie Shipman, bur.	..	..	..	19 Mar.	"
Eliza. Smith, bur.	..	..	..	22 Mar.	"
Jane Miell, bur. ..	..	..	..	21 Apr.	1735
Jone Butcher, bur.	..	..	..	29 Apr.	"
Margaret Hobbs, bur.	..	..	..	21 May	"
Eliza. Matin, bur.	..	..	..	15 June	"
Anthony Tinker, bur.	..	..	..	25 July	"
Tho. Maslen, bur.	..	..	..	8 Oct.	"
Susan Tucker, bur.	..	..	..	23 Jan.	"
Philip Maslen, bur.	..	..	..	22 Feb.	"
Will. Fowle, bur.	..	..	..	2 Mar.	"
Mary Allen, bur.	..	..	..	22 Mar.	"
Mary Shipman, bur.	..	..	..	24 Mar.	"
Will. Maslen, bur.	..	..	..	4 May	1736
Martha Swanborough, bur.	..	..	..	12 May	"
Mary Higgins, bur.	..	..	..	8 July	"
Mary Elnard, bur.	..	..	..	13 July	"

Judith Cozens, bur.	..	..	..	24 July	1736
Anne Chandler, bur.	..	..	..	9 Aug.	"
Hesther Durnford, bur.	..	..	..	17 Dec.	"
Daniel Williams, bur.	..	..	..	24 July	1737
John Clements, bur.	..	..	..	17 Oct.	"
Mary Maslen, bur.	..	..	..	6 Nov.	"
Tho. Corderoy, bur.	..	..	..	21 Dec.	"
Martha Maslen, bur.	..	..	..	15 Jan.	"
Ann Naish, bur.	..	..	..	19 Jan.	"
Sus. Tilly, bur.	..	..	..	20 Jan.	"
John Shipman, bur.	..	..	..	20 Jan.	"
Martha Aishton, bur.	..	..	..	29 Jan.	"
Jonathan Maslin, bur.	..	..	..	1 Feb.	"
John Nicholas, Esq., bur.	..	..	..	8 Mar.	"
Will. King, bur.	..	..	..	17 Apr.	1738
Jane King, bur.	..	..	..	26 Apr.	"
Sarah Maslen, bur.	..	..	..	24 May	"
Grace Naish, bur.	..	..	..	18 June	"
William Naish, bur.	..	..	..	19 June	"
Joseph Stratton, bur.	..	..	..	5 July	"
Mary Parry, bur.	..	..	..	8 July	"
Jane Maslen, bur.	..	..	..	13 July	"
William Higgins, bur.	..	..	..	28 Apr.	1739
Sus. Hiscock, bur.	..	..	..	19 July	"
Mary Brooks, bur.	..	..	..	2 Oct.	"
— Parry, bur.	..	..	..	3 Oct.	"
(Wm. Russ), bur.	..	..	..	25 Feb.	"
(Will.) Hiscock, bur.	..	..	..	— Mar.	"
Mary Rivers, bur.	..	..	..	23 Mar.	"
Mary Pottenger, bur.	..	..	..	8 June	"
Thomas Durnford, bur.	..	..	..	20 July	"
Thomas Hazlen, bur.	..	..	..	12 Aug.	"
Martha Stevens, bur.	..	..	..	17 Oct.	"
Elizabeth Davis, bur.	..	..	..	23 Nov.	"
Dinah Holloway, bur.	..	..	..	25 Dec.	"
Sarah Cozens, bur.	..	..	..	14 Jan.	"
Grace Shipman, bur.	..	..	..	13 Feb.	"
Wm. Clements, bur.	..	..	..	14 Mar.	"
Jane Tinker, bur.	..	..	..	1 Apr.	1740
Wm. Ashton, bur.	..	..	..	5 Apr.	"

Thomas Truman, bur.	..	..	..	10 May	1740
Susan Marks, bur.	..	..	..	11 June	"
Marg. Corderoy, bur.	..	..	..	24 June	"
Edw. Russ, bur.	..	..	..	25 June	"
Jane Swanborough, bur.	..	..	..	12 Oct.	"
Philip Maslen, bur.	..	..	..	14 Oct.	"
Richard Clements, bur.	..	..	..	26 Oct.	"
John Butcher, bur.	..	..	..	31 Oct.	"
Mary Maslen, bur.	..	..	..	9 Dec.	"
Wm. Clement, bur.	..	..	..	27 Dec.	"
Grace Hibberd, bur.	..	..	..	19 Jan.	"
Wm. Miell, bur.	..	..	..	25 Jan.	"
Jemima Maslen, bur.	..	..	..	27 Jan.	"
Jeff. Goodman, bur.	..	..	..	17 Feb.	"
Tho. Maslen, bur.	..	..	..	15 Mar.	"
Dan. Berrett, bur.	..	..	..	10 May	1741
Robert Clifford, bur.	..	..	..	29 June	"
Thomas Hiscocke, bur.	..	..	..	27 Mar.	"
Thomas, Jeff. Maslen's son, bur.	..	..	..	9 Apr.	"
Sarah Hiscock, bur.	..	..	..	2 May	"
Daniel Tilly, bur.	..	..	..	13 Sept.	"
Jeff. & Robt. Fishlock, of Nurstead, bur.	..	..	..	20 & 22 Oct.	"
Nicholas Matthews, bur.	..	..	..	30 Nov.	"
Sarah Hiscock, of Allington, bur.	..	..	..	14 Dec.	"
Robert Maslen, bur.	..	..	..	5 Jan.	"
Martha, d. of Robert Naish, bur.	..	..	..	10 Mar.	"
Frances, d. of Joseph Swanborough, bur.	..	..	..	18 Apr.	1742
Elizabeth Pottenger, bur.	..	..	..	19 Apr.	"
Mary Sims, of Allington, widow, bur.	..	..	..	20 Apr.	"
Solomon Durnford, bur.	..	..	..	10 May	"
Thomas Corderoy, bur.	..	..	..	18 May	"
Joanna Chick, bur.	..	..	..	24 May	"
Jane Rummon, bur.	..	..	..	5 June	"
Elizabeth Clifford, bur.	..	..	..	21 June	"
Wm. Benett, bur.	..	..	..	31 Aug.	"
Rob. Barrett, bur.	..	..	..	12 Sept.	"
Philip Maslen, bur.	..	..	..	28 Sept.	"
Mary Maslen, bur.	..	..	..	5 Oct.	"
Edith Parry Parry, bur.	..	..	..	10 Nov.	"
Mary Hobbs, bur.	..	..	..	16 Nov.	"



Robert Woodroff, bur.	..	..	..	1 Dec.	1742
Mary Shipman, bur.	..	..	..	6 Jan.	"
Stephen Maslen, bur.	..	..	..	2 Mar.	"
Philip Parry, bur.	..	..	..	16 Mar.	"
Anne Alexander, bur.	..	..	..	8 Apr.	1743
Martha Maslen, bur.	..	..	..	12 Sept.	"
Joan Goodman, bur.	..	..	..	3 Nov.	"
John Russ, bur.	..	..	..	27 Nov.	"
Sarah Hiscock, bur.	..	..	..	4 Dec.	"
Robert Shipman, bur.	..	..	..	5 Dec.	"
Daniel Chandler, bur.	..	..	..	10 Jan.	"
Samuel Yats, bur.	..	..	..	26 —	"
John Hibberd, bur.	..	..	..	30 —	"
Richard Maslen, bur.	..	..	..	12 Feb.	"
Robert Barret, bur.	..	..	..	13 Apr.	1744
Elizabeth Butcher, bur.	..	..	..	27 Apr.	"
Jane Young, bur.	..	..	..	17 June	"
Richard Ricks, bur.	..	..	..	19 June	"
Moses Bucher, bur.	..	..	..	19 Sept.	"
Wm. Swanborough, bur.	..	..	..	18 Apr.	1745
Mary Durnford, bur.	..	..	..	20 Apr.	"
Tho. Swanborough, bur.	..	..	..	20 Apr.	"
Mary Rivers, bur.	..	..	..	6 May	"
Leonard Parry, bur.	..	..	..	15 May	"
Thomas Shipman, bur.	..	..	..	5 June	"
Mary Southey, bur.	..	..	..	15 June	"
Robert Tiler, bur.	..	..	..	28 June	"
Frances Maslen, bur.	..	..	..	6 Aug.	"
Ezer Neate, bur.	..	..	..	15 Aug.	"
Wm. Shipman, bur.	..	..	..	7 Sept.	"
Daniel Maslen, bur.	..	..	..	20 Sept.	"
Anne Shipman, bur.	..	..	..	27 Sept.	"
Jane, d. of Wm. Goodman, bur.	..	..	..	1 Oct.	"
Mary Neat, bur.	..	..	..	29 Oct.	"
Ann Maslen, bur.	..	..	..	1 Dec.	"
Nath. Miell, bur.	..	..	..	6 Dec.	"
Wm. Holloway, bur.	..	..	..	13 Dec.	"
Ruth Clement, bur.	..	..	..	5 Jan.	"
Mary, d. of Wm. Shipman, bur.	..	..	..	10 Feb.	"
Ann, w. of James Maslen, bur.	..	..	..	17 Mar.	"

Jane Etwell, bur.	..	..	..	18 Mar.	1745
Edith Etwell, bur.	..	..	..	24 Mar.	"
Jane, d. of Jn. & Mary Cooke, bur.	..	..	..	9 June	1746
Wm. Miell, bur.	..	..	..	8 July	"
Thomas Fowle, bur.	..	..	..	29 July	"
John Stevens, bur.	..	..	..	10 Aug.	"
Mary, d. of Wm. Maslen, bur.	..	..	..	26 Sept.	"
Jefferey Neate, bur.	..	..	..	14 Oct.	"
Sarah, d. of Tho. Tucker, bur.	..	..	..	15 Nov.	"
John Naish, bur.	..	..	..	16 Nov.	"
Alice Davis, bur.	..	..	..	17 Dec.	"
Grace Willis, bur.	..	..	..	17 Dec.	"
Thomas Durnford, bur.	..	..	..	27 Dec.	"
Mary Willis, bur.	..	..	..	30 Dec.	"
Margaret Corderoy, bur.	..	..	..	3 Jan.	"
William Chick, bur.	..	..	..	4 Jan.	"
Sarah Woodroff, bur.	..	..	..	15 Mar.	"
Thomas Barrett, bur.	..	..	..	10 Apr.	1747
Elizabeth Huntly, bur.	..	..	..	3 May	"
Moses Pynsent, bur.	..	..	..	25 May	"
Joseph Goodman, bur.	..	..	..	6 June	"
Robert Maslen, bur.	..	..	..	29 July	"
John Parry, bur.	..	..	..	24 Sept.	"
Mary Rivers, bur.	..	..	..	12 Oct.	"
Nathaniel Neate, bur.	..	..	..	9 Dec.	"
Grace Neate, bur.	..	..	..	7 Jan.	"
Mary Maslen, widow, bur.	..	..	..	8 Jan.	"
Jane Clement, widow, bur.	..	..	..	17 Jan.	"
Mary Tuck, widow, bur.	..	..	..	21 Jan.	"
Wm. Willis, bur.	..	..	..	2 Feb.	"
Martha Maslen, widow, bur.	..	..	..	4 Mar.	"
Mary Clement, bur.	..	..	..	24 Apr.	1748
Jane Shipman, bur.	..	..	..	21 May	"
Edward Maslen, bur.	..	..	..	24 May	"
Rebecca Shipman, bur.	..	..	..	22 July	"
Jane Tilly, widow, bur.	..	..	..	22 Sept.	"
Wm. Shipman, bur.	..	..	..	27 Nov.	"
John Amor, bur.	..	..	..	8 Jan.	"
Charles Tiler, bur.	..	..	..	30 Jan.	"
Mary Weston, bur.	..	..	..	5 Mar.	"

Daniel, s. of Dan. Maslen, bur.	..	..	21 Mar.	1748
Daniel Hiscock, bur.	..	..	25 Mar.	1749
Elizabeth Corderoy, bur.	..	..	25 May	"
Jane Clifford, bur.	..	..	30 May	"
Mary, w. of James Maslen, bur.	..	..	9 Aug.	"
Richard Hibberd, bur.	..	..	19 Aug.	"
Elizabeth Tucker, bur.	..	..	20 Oct.	"
Jane Fowle, widow, bur.	..	..	5 Dec.	"
Mary Maslen, bur.	..	..	8 Dec.	"
Martha Rivers, widow, bur.	..	..	7 Feb.	"
Mary Neate, widow, of Allington, bur.	..	..	16 Mar.	"
Alice Swanborough, widow, bur.	..	..	21 Apr.	1750
Jane Neate, widow, bur.	..	..	25 May	"
Grace Maslen, bur.	..	..	21 Sept.	"
Jane Maslen, widow, bur.	..	..	8 Oct.	"
Elizabeth Hiscock, bur.	..	..	15 Oct.	"
Jane Aishton, widow, bur.	..	..	8 Dec.	"
Elizabeth Fowle, bur.	..	..	15 Dec.	"
William Rivers, bur.	..	..	21 Dec.	"
John Tucker, bur.	..	..	16 Jan.	"
Ruth Smith, bur.	..	..	22 Jan.	"
Gabriel Butcher, bur.	..	..	27 Jan.	"
Frances Swanborough, bur.	..	..	1 Apr.	1751
Wm. Wiltshire, bur.	..	..	12 Apr.	"
Elizabeth Butcher, bur.	..	..	5 May	"
John Russell, bur.	..	..	4 June	"
Mary, d. of Wm. Rivers, bur.	..	..	27 July	"
John, s. of John Hiscock, bur.	..	..	2 Sept.	"
Mary, d. of Robert Bewly, bur.	..	..	20 Oct.	"
Thomas Hiscock, bur.	..	..	15 Nov.	"
Elizabeth Pynsent, bur.	..	..	21 Feb.	"
Elizabeth Barrett, bur.	..	..	18 Mar.	"
Jeffery Fowle, bur.	..	..	9 Apr.	1752
Thomas Holloway, bur.	..	..	26 Apr.	"
Ruth Rivers, bur.	..	..	3 May	"
Mary Fowle, bur.	..	..	28 May	"
Thomas Fowle, bur.	..	..	11 June	"
Sarah, d. of Robert Stevens, bur.	..	..	15 June	"
George Beake, bur.	..	..	28 July	"
Martha Pottinger, bur.	..	..	23 Nov.	"

Daniel Durnford, bur.	..	..	..	6 Feb.	1753
Wm. Pottinger, bur.	..	..	..	1 Mar.	"
Thomas Neate, bur.	..	..	..	15 Mar.	"
Sarah, d. of Dan. Maslen, bur.	..	..	..	1 Apr.	"
Tho., s. of Jn. Maslen, bur.	..	..	..	6 May	"
Jane Stevens, widow, bur.	..	..	..	1 June	"
Nicholas Rymer, bur.	..	..	..	14 June	"
Mary Shipman, bur.	..	..	..	15 June	"
Martha Maslen, bur.	..	..	..	28 Apr.	1754
Elizabeth Woodroff, bur.	..	..	..	15 May	"
Edward Maslen, bur.	..	..	..	15 May	"
John Maslen, bur.	..	..	..	11 June	"
Thomas Beake, bur.	..	..	..	23 Sept.	"
Martha Rose, bur.	..	..	..	28 Sept.	"
Mary Neate, bur.	..	..	..	20 Oct.	"
Wm. Durnford, bur.	..	..	..	6 Dec.	"
Jeffery Rivers, bur.	..	..	..	7 Jan.	1755
Stephen Huntley, bur.	..	..	..	9 Feb.	"
John Hobbs, bur.	..	..	..	26 Feb.	"
Elizabeth Stephens, widow, bur.	..	..	..	12 June	"
Mary Maten, bur.	..	..	..	29 June	"
Mary Maslen, bur.	..	..	..	1 July	"
Jn. Manning, bur.	..	..	..	30 July	"
Esther Maslen, bur.	..	..	..	30 Nov.	"
Jn. Beake, bur.	..	..	..	17 Dec.	"
Wm. Elford, bur.	..	..	..	16 Jan.	1756
Mary (Etter), bur.	..	..	..	4 Feb.	"
Mary, d. of Jn. Beake, bur.	..	..	..	13 Feb.	"
Mary, d. of Jos. & Mary Coward, bur.	..	..	..	29 Feb.	"
Martha, d. of Wm. & Sabrah Maslen, bur.	..	..	..	23 Apr.	"
Wm. Weston, bur.	..	..	..	7 Aug.	"
Esther Butcher, widow, bur.	..	..	..	29 Aug.	"
Tho., s. of Jn. & Mary Maslen, bur.	..	..	..	2 Sept.	"
Mary Cooper, bur.	..	..	..	30 Sept.	"
Joseph Swanborough, bur.	..	..	..	22 Oct.	"
Thomas Shipman, bur.	..	..	..	12 Dec.	"
Tho., s. of John Weston, bur.	..	..	..	7 Feb.	1757
David Price, bur.	..	..	..	10 Mar.	"
A travelling boy, bur.	..	..	..	6 Apr.	"
Mary, d. of Jeff. Davis, bur.	..	..	..	1 May	"

Margaret Neate, bur.	..	..	..	5 Aug.	1757
John Sims, bur.	..	..	..	7 Aug.	"
Charles Hibbard, bur.	..	..	..	16 Aug.	"
Jane Maslen, bur.	..	..	..	17 Aug.	"
Elizabeth Stevens, bur.	..	..	..	24 Sept.	"
Jn. Hiscock, bur.	..	..	..	16 Oct.	"
Elizabeth Durnford, bur.	..	..	..	30 Nov.	"
Jane Davis, bur.	..	..	..	6 Dec.	"
Damaras Cheek, bur.	..	.	..	20 Jan.	1758
Joseph Alexander, bur.	..	..	..	18 Apr.	"
Elizabeth Maslen, bur.	..	..	..	14 July	"
Joseph King, bur.	..	..	..	19 Sept.	"
Martha Tucker, bur.	..	..	..	29 Sept.	"
Mary Willis, bur.	..	..	..	24 Oct.	"
Benjamin Alexander, of Stert, bur.	..	..	..	29 Oct.	"
Jn. Eatwell, bur.	..	..	..	26 Nov.	"
Alice Marks, bur.	..	..	..	3 Dec.	"
Marth. Nash, bur.	..	..	..	10 Jan.	1759
Jn. Russ, bur.	..	..	..	14 Jan.	"
Elizabeth Corderoy, bur.	..	..	..	28 Mar.	"
Hannah Neate, bur.	..	..	..	31 Mar.	"
Richard Bayly, bur.	..	..	..	3 Apr.	"
John Nash, bur.	..	..	..	9 May	"
John Barrett, bur.	..	..	..	19 May	"
Matthew Woodroff, bur.	..	..	..	5 July	"
Daniel Maslen, bur.	..	..	..	8 July	"
Jn. Nash, bur.	..	..	..	18 July	"
Abel Yates, bur.	..	..	..	20 July	"
Jn. Beake, jun., bur.	..	..	..	22 July	"
Robert Maslen, bur.	..	..	..	29 July	"
Mary Holloway, bur.	..	..	..	1 Aug.	"
John Buckland, bur.	..	..	..	3 Sept.	"
Mary Yates, bur.	..	..	..	23 Sept.	"
Rebecca Burgis, bur.	..	..	..	7 Oct.	"
Martha Corderoy, bur.	..	..	..	8 Oct.	"
John Willis, bur.	..	..	..	17 Oct.	"
Joseph Swanborough, bur.	..	..	..	17 Oct.	"
Daniel Willis, bur.	..	..	..	23 Oct.	"
Sarah Goodman, bur.	..	..	..	25 Oct.	"
Jemima Maslen, bur.	..	..	..	30 Oct.	"

Joan Russell, bur.	..	..	..	8 Nov.	1759
Betty Bewly, bur.	..	..	..	14 Nov.	"
Wm. Clements, bur.	..	..	..	28 Nov.	"
John Shipman, bur.	..	..	..	8 Dec.	"
Martha Huntly, bur.	..	..	..	10 Dec.	"
Jane Russell, bur.	..	..	..	25 Dec.	"
Wm. Berrett, bur.	..	..	..	25 Jan.	1760
Thomas Parry, bur.	..	..	..	29 Jan.	"
Daniel Parry, bur.	..	..	..	1 Feb.	"
Mary Maslen, bur.	..	..	..	8 Feb.	"
Thomas Shipman, bur.	..	..	..	12 Feb.	"
Joseph Shipman, bur.	..	..	..	29 Feb.	"
Elizabeth Tarrant, widow	..	..	..	5 Mar.	"
James Russ, bur.	..	..	..	6 Apr.	"
Jane Hibberd, bur.	..	..	..	4 May	"
Mary, w. of Thos. Neate, bur.	..	..	..	5 June	"
Susannah Huntly, bur.	..	..	..	10 July	"
Simon & Judah Swanborough, bur.	..	..	..	11 July	"
Grace Swanborough, bur.	..	..	..	13 July	"
Elizabeth Shipman, bur.	..	..	..	12 Oct.	"
John, s. of Tho. Tucker, bur.	..	..	..	1 Dec.	"
Jane, d. of Tho. Maslen, bur.	..	..	..	24 Feb.	1761
Stephen Nash, bur.	..	..	..	11 June	"
Ann Burgis, bur.	..	..	..	15 June	"
Henry Beake, bur.	..	..	..	25 June	"
Edward Hort, bur.	..	..	..	14 July	"
Mary Nash, bur. . .	..	..	..	19 July	"
Jane Maslin, bur.	..	..	..	— Aug.	"
Sarah Ford, bur.	..	..	..	20 Sept.	"
Jane Harden, bur.	..	..	..	11 Oct.	"
Thomas Goodman, bur.	..	..	..	17 Dec.	"
Daniel Willis, bur.	..	..	..	19 Jan.	1762
Mary Hiscock, base born, bur.	..	..	..	14 Feb.	"
Thomas Hibberd, bur.	..	..	..	18 Feb.	"
Walter Rivers, bur.	..	..	..	2 Apr.	"
Martha Parry, bur.	..	..	..	12 Apr.	"
[—] Gee, bur.	..	..	..	13 Apr.	"
Jeff. Rivers, bur.	..	..	..	24 Apr.	"
Solomon Neate, bur.	..	..	..	25 Apr.	"
Jane Parry, bur. . .	..	..	..	27 Apr.	"

Daniel Maslen, bur.	..	..	..	25 May	1762
Tho. Hibberd, bur.	..	..	..	1 June	"
Edward Maslen, bur.	..	..	..	16 June	"
Robert Maslen, bur.	..	..	..	15 Aug.	"
Sarah Hiscock, bur.	..	..	..	5 Sept.	"
Jane Hibbard, bur.	..	..	..	18 Sept.	"
Martha Parry, bur.	..	..	..	19 Sept.	"
Ruth Sims, bur. . .	..	..	..	30 Sept.	"
Jane Hibberd, base born, bur.	..	..	..	25 Oct.	"
Mary Manning, bur.	..	..	..	29 Nov.	"
Susan Smith, bur.	..	..	..	13 Dec.	"
Joan Huntly, bur.	..	..	..	7 Jan.	1763
Joseph Fishlock, bur.	..	..	..	12 Jan.	"
Jane Hiscock, bur.	..	..	..	8 Jan.	"
Susannah Yates, bur.	..	..	..	16 Jan.	"
Jane Tucker, bur.	..	..	..	9 Feb.	"
Mary Rymell, bur.	..	..	..	12 Feb.	"
Jane Hiscock, bur.	..	..	..	13 Feb.	"
Charles Maslen, bur.	..	..	..	22 Feb.	"
Dussabella Sims, bur.	..	..	..	26 Feb.	"
Richard Beake, bur.	..	..	..	2 Apr.	"
Martha Maslen, bur.	..	..	..	10 Apr.	"
Elizabeth, w. of Charles Maslen, bur.	..	..	..	17 May	"
Jeff. Rivers, bur.	..	..	..	11 June	"
Joseph, s. of Joseph Fishlock, bur.	..	..	..	28 Aug.	"
Mark Ford, bur. . .	..	..	..	11 Sept.	"
Sabra Maslen, bur.	..	..	..	18 Oct.	"
John Manning, bur.	..	..	..	13 Nov.	"
Betty, d. of Tho. Nash, bur.	..	..	..	19 Feb.	1764
Mary Goodman, bur.	..	..	..	5 Mar.	"
Hannah Goodman, bur.	..	..	..	13 Mar.	"
John Goodman, bur.	..	..	..	20 Mar.	"
Jane Alexander, bur.	..	..	..	24 Apr.	"
Elizabeth, w. of Daniel Maslen, bur.	..	..	..	22 May	"
Sarah Maslen, widow, bur.	..	..	..	29 July	"
Sarah Gilbert, widow, bur.	..	..	..	9 Oct.	"
Anne, d. of Mary Woodroff, bur.	..	..	..	14 Oct.	"
James, a base born s. of Susannah Bayly, bur.	..	..	..	9 Nov.	"
Susannah Bayly, bur.	..	..	..	30 Nov.	"
Jane, d. of Jn. Fishlock, bur.	..	..	..	6 Jan.	1765

Ruth, d. of Daniel Hiscock, bur.	..	..	16 Jan.	1765
Wm., s. of Ralph Weston, bur.	..	..	30 Jan.	"
Ruth Neate, bur.	..	..	3 Feb.	"
Sarah Dyke, bur.	..	..	15 Feb.	"
Robert Stevens, bur.	..	..	20 Feb.	"
Wm., s. of Wm. Miell, bur.	..	..	8 Mar.	"
Grace Berrett, bur.	..	..	20 Mar.	"
Stephen, s. of Tho. Nash, bur.	..	..	14 Apr.	"
John Butcher, bur.	..	..	18 Apr.	"
Sarah Yates, bur.	..	..	17 May	"
John Durnford, bur.	..	..	23 May	"
Jonathan Durnford, bur.	..	..	15 June	"
Mary, w. of Simon Miell, bur.	..	..	9 July	"
Mary Yates, bur.	..	..	18 July	"
Mary Durnford, bur.	..	..	5 Aug.	"
Mary Hibberd, bur.	..	..	14 Aug.	"
Simon Miell, bur.	..	..	15 Oct.	"
Sarah Parry, bur.	..	..	11 Nov.	"
Dorothy Hibberd, bur.	..	..	13 Dec.	"
Robert Matthews, bur.	..	..	3 Jan.	1766
John Swanborough, clerk, bur.	..	..	19 Jan.	"
Mary Beak, bur.	..	..	17 Aug.	"
Jeffrey Fowle, bur.	..	..	12 Sept.	"
Elizabeth Maslen, bur.	..	..	11 Oct.	"
Jesper Rivers, bur.	..	..	17 Dec.	"
James Maslen, bur.	..	..	23 Dec.	"
Jeffery Neat, bur.	..	..	6 Jan.	1767
Anne Miell, bur.	..	..	8 Mar.	"
Ann Amor, bur.	..	..	8 Mar.	"
Tho. Swanborough, bur.	..	..	27 May	"
John Maslen, bur.	..	..	1 July	"
Tho. Green, bur.	..	..	24 July	"
Jane Swanborough, bur.	..	..	30 Sept.	"
John Maslen, bur.	..	..	11 Oct.	"
John Beak, bur.	..	..	23 Nov.	"
John Turner, bur.	..	..	17 Apr.	1768
Thomas Rivers, bur.	..	..	26 May	"
Mary Yates, bur.	..	..	12 June	"
Mary Shipman, bur.	..	..	18 Sept.	"
Thomas Hibberd, bur.	..	..	30 Nov.	"



Mary Stevens, bur.	..	..	..	14 Dec.	1768
Mary Corderoy, bur.	..	..	..	12 Feb.	1769
Daniel Hamlen, bur.	..	..	..	4 Apr.	"
Elizabeth Rose, bur.	..	..	..	2 June	"
Elizabeth Pottinger, bur.	..	..	..	3 June	"
John Ferris, bur.	..	..	..	13 June	"
Mary Pottinger, bur.	..	..	..	13 June	"
Jane Russ, bur.	..	..	..	21 June	"
Hannah Fowle, bur.	..	..	..	26 June	"
Ann Perry, bur.	..	..	..	13 Aug.	"
Jane Fishlock, bur.	..	..	..	12 Sept.	"
Eleanor Shipman, bur.	..	..	..	27 Sept.	"
Mariam Hillier, bur.	..	..	..	12 Feb.	1770
Jane Clements, bur.	..	..	..	5 Mar.	"
John Hillier, bur.	..	..	..	25 Mar.	"
Joseph Perry, bur.	..	..	..	21 Apr.	"
Thomas Willis, bur.	..	..	..	10 May	"
John Fishlock, bur.	..	..	..	20 May	"
Rev. Wm. Fowle, rector, bur.	..	..	..	25 May	"
Frances Maslen, bur.	..	..	..	6 Feb.	1771
Mary Maslen, bur.	..	..	..	15 May	"
Robert Fishlock, bur.	..	..	..	22 May	"
Sarah Fishlock, bur.	..	..	..	5 July	"
Elizabeth Tarrant, bur.	..	..	..	23 July	"
Penelope Riggs, Lady of this Manor, bur.	..	..	..	9 Sept.	"
Mary Willis, bur.	..	..	..	24 Sept.	"
Mary Berret, bur.	..	..	..	4 Oct.	"
Jeffery Hithshock	..	..	..	23 Feb.	1772
Sarah Springeford, bur.	..	..	..	8 Mar.	"
Thomas Bengener, bur.	..	..	..	20 Mar.	"
John Fowle, bur.	..	..	..	29 Mar.	"
John Bryant, bur.	..	..	..	5 Apr.	"
William Russ, bur.	..	..	..	5 May	"
Joseph Merret, bur.	..	..	..	25 Aug.	"
John Bake, bur.	..	..	..	18 Sept.	"
John Maslen, bur.	..	..	..	21 Sept.	"
Christian Clements, bur.	..	..	..	22 Sept.	"
Amos Amor, bur.	..	..	..	27 Sept.	"
George Parry, bur.	..	..	..	19 Feb.	1773
Margaret Hiscock, bur.	..	..	..	5 Apr.	"

Mary Barrett, bur.	..	..	..	24 June	1773
Jeffery Dyke, bur.	..	..	..	11 July	"
Mary Fowle, bur.	..	..	..	2 Aug.	"
Mary Naish, bur.	..	..	..	9 Sept.	"
Mary Swanbro, bur.	..	..	..	12 Sept.	"
Elizabeth King, bur.	..	..	..	6 Oct.	"
Sarah Maslen, bur.	..	..	..	28 Oct.	"
William Yates, bur.	..	..	..	26 Nov.	"
Elizabeth Neate, bur.	..	..	..	14 Dec.	"
Mary Maslen, bur.	..	..	..	25 Dec.	"
Robert (Maten), bur.	..	..	..	28 Dec.	"
John Willis, bur.	..	..	..	1 Feb.	1774
Jane Naish, bur. ..	..	..	..	17 Feb.	"
John Weston, bur.	..	..	..	27 Mar.	"
Jane Maslen, bur.	..	..	..	27 Mar.	"
Richard Riggs, bur.	..	..	..	13 Apr.	"
Stephen Maslen, bur.	..	..	..	24 Apr.	"
William Willis, bur.	..	..	..	2 May	"
Thomas Weston, bur.	..	..	..	15 May	"
Elizabeth Willis, bur.	..	..	..	30 July	"
John Maslen, bur.	..	..	..	12 Sept.	"
William Maslen, bur.	..	..	..	29 Sept.	"
Jemima Maslen, bur.	..	..	..	6 Nov.	"
Betty Tucker, bur.	..	..	..	25 Nov.	"
Joannah Hibberd, bur.	..	..	..	5 Dec.	"
Thomas Maslen, bur.	..	..	..	6 Nov.	"

A paper folio bound in leather, entitled "A register book for marriages conformable to an Act of 26 Geo. II, for the better preventing of clandestine marriages." 1754.

John Hamlen, yeoman, & Jane Tarrant, s., mar.				6 May	1754
Thomas Shipman, of Wroughton, yeoman, & Mary Maslen, s., mar.	..	..	..	18 July	"
John Weston, yeoman, & Barbara Springbat, s., mar.	..	..	..	6 Nov.	"
James Maslen, widr., & Martha Clifford, s., mar. by <i>lic.</i>	..	..	..	15 Feb.	1755
John Sims, widr., & Ducibella James, s., mar.				15 Nov.	"
John Yates & Grace Amor, of Bishop's Cannings, s., mar.	..	..	..	17 Nov.	"

Edward Maslen & Jane Clements, s., mar. . .	5 Apr.	1756
Jeffery Fowle, widr., & Ann Gale Lancaster, s., mar. . . . .	28 June	"
John Dyke, of Allington, & Mary Ferris, s., mar. . . . .	18 Oct.	"
Thomas Hayward, of White lease, in Bishop's Cannings, & Mary Hiscock, wid., mar.	4 Jan.	1757
John Neate & Elizabeth Rivers, s., mar. . .	30 May	"
John Swanborough & Mary Tucker, s., mar.	13 May	1758
John Gilbert, of Stanton St. Bernard, & Mary Nash, s., mar. . . . .	22 May	"
John Rivers & Grace Reeves, s., mar. . .	16 Oct.	"
Daniel Cozens, of Marden, & Ann Berrett, s., mar. . . . .	6 Dec.	"
William Green, of Stanton St. Bernard, & Ann Pottinger, s., mar. . . . .	29 Jan.	1759
Thomas Tucker, widr., & Jane Stevens, s., mar.	16 Apr.	"
Wm. Farmer, of St. Peter's, Marlborough, labourer, & Sarah Elford, s., mar. by <i>lic.</i>	12 Aug.	"
Wm. Cheek, widr., & Eliz. Corderoy, a sup- posed wid., mar. . . . .	23 Sept.	"
Thos. Amor, yeoman, & Mary Hazell, s., mar.	31 Oct.	"
John Maslen, labourer ["yeoman" <i>in banns</i> ], & Jane Tucker, s., mar. . . . .	11 Nov.	"
Jeffry Rivers & Mary Swanborough, s., mar.	7 Apr.	1760
George Russel, yeoman, widr., & Martha Barrett, s., mar. . . . .	18 May	"
Robert Maslen, carpenter, & Martha Neate, s., mar. . . . .	26 May	"
William Gee, labourer, & Joanna Huntley, s., mar. by <i>lic.</i> , with consent of parents . .	2 Aug.	"
John Stagg & Elizabeth Maton, s., mar. . .	7 Aug.	"
Ralph Weston, labourer, & Jane Stratton, s., mar. . . . .	10 Nov.	"
John Burgess & Ann Nicholas, s., mar. . .	20 June	1761
William Lye & Mary Neate, s., mar. . .	19 Sept.	"
William Yates & Mary Tilly, s., mar. . .	12 Oct.	"
George Maslen & Mary Blackmore, s., mar. . .	1 Oct.	"
Robert Spackman, of Wooton Rivers, & Sarah Woodroff, s., mar. . . . .	9 Aug.	1762

Joseph Maslen & Jane Maslen, s., mar. by <i>lic.</i>	29 Aug. 1762
William Maslen, of Pewsey, & Sarah Lavington, s., mar. . . . .	11 Oct. "
Thomas Cook, of Bishop's Cannings, & Sarah Neate, s., mar. by <i>lic.</i> . . . .	21 Oct. "
Philip Pottinger & Jane Bewley, s., mar. . .	23 Nov. "
Joseph Parry, b., & Mary Pope, s., mar. by <i>lic.</i>	17 Dec. "
George Maslen & Joanna Rivers, mar. by <i>lic.</i>	28 Aug. 1763
John Willis & Elizabeth King, mar. . . . .	28 Nov. "
Daniel Maslen, widr., & Alice Maslen, a supposed wid., mar. . . . .	9 July 1764
Thomas Parry & Katharine Hibberd, a supposed wid., mar. . . . .	24 Sept. "
John Amor & Mary Russ, s., mar. . . . .	8 Oct. "
Isaac Hamlen & Elizabeth Weston, s., mar. by <i>lic.</i> . . . . .	20 Oct. "
Francis North, of Calne, & Sarah Willis, s., mar. . . . .	21 Oct. "
Wm. Maslen, widr., & Martha Maslen, wid., mar. by <i>lic.</i> . . . . .	13 Feb. 1765
Thos. Truman & Elizabeth Ferris, s., mar. . .	14 Feb. "
John Offer, of Urchfont, & Elizabeth Bewley, s., mar. . . . .	14 Dec. "
Joseph Merret & Mary Pottinger, s., mar. . .	26 May 1766
Stephen Pricktor, of Urchfont, & Elizabeth Pickett, s., mar. . . . .	1 July "
Wm. Clack, yeoman, & Mary Corderoy, s., mar.	11 Nov. "
Wm. Withers & Hannah Maslen, s., mar. . .	1 Dec. "
Joseph Benger, widr., & Mary Rivers, wid., mar. . . . .	8 Dec. "
James Smith & Mary Maslen, s., mar. . . . .	15 Dec. "
Wm. Rivers, widr., & Mary Beake, s., mar. . .	28 Jan. 1767
Thomas Hinton & Judith Swanborough, s., mar.	29 Sept. "
Jacob Maslen & Mary Maslen, s., mar. . . .	17 Oct. "
John Corderoy & Mary Woodroff, s., mar. . .	20 Oct. "
Thomas Maslen & Mary Maslen, s., mar. . .	28 Dec. "
Stephen Maslen & Martha Beake, s., mar. . .	26 May 1768
Stephen Goodman & Ann Maslen, s., mar. . .	13 June "
John Durnford & Hannah Beake, wid., mar. by <i>lic.</i> . . . . .	21 July "

Thomas Andrews, yeoman, & Jane Fowler, s., mar. by <i>lic.</i> .. .. .	8 Nov. 1768
Thomas Alexander & Ann Hazeland, s., mar.	19 Nov. "
William Truman & Elinor New, s., mar. by <i>lic.</i>	20 Mar. 1769
Wm. Yates, widr., & Alice Shipman, s., mar.	9 June "
Daniel Neate, widr., & Elizabeth Huntly, s., mar. .. .. .	5 Aug. "
Stephen Huntly, yeoman, & Sarah Beake, s., mar. .. .. .	8 May 1770
Stephen Dunford, yeoman, & Mary Piper, s., mar. .. .. .	20 May "
Stephen Rose & Elizabeth Day, mar. ..	25 June "
John Russ & Sarah Merett, s., mar. ..	2 July "
John Pottinger & Jane Amber, mar. ..	9 July "
William Russ, of North Newton, & Mary Clements, s., mar. . . . .	28 July "
Thomas Atter & Betty Tucker, s., mar. ..	29 Sept. "
Wm. Hibberd Huntly & Elizabeth Russ, s., mar. by <i>lic.</i> . . . . .	14 Oct. "
Richard Price & Jane Coward, s., mar. ..	14 Jan. 1771
Thomas Merret, widr., & Elizabeth Willis, s., mar. .. .. .	14 Apr. "
John Box, of Wilsford, & Ann Alexander, s., mar. by <i>lic.</i> .. .. .	15 May "
Benjamin Shipman & Hannah Hiscock, s., mar.	17 June "
Richard Tasker, of Alton Priors, widr., & Sarah Hibberd, s., mar. .. .. .	5 Aug. "
Richd. Tasker, of Wilsford, carpenter, & Eliza- beth Piper, s., mar. by <i>lic.</i> .. .. .	7 Aug. "
George Swaton & Betty Fowle, mar. ..	21 Oct. "
Daniel Maslen & Mary Cole, s., mar. ..	3 Dec. "
Richard Russ & Mary Maslen, s., mar. ..	18 Apr. 1772
Michael Tasker & Betty Rivers, wid., mar. by <i>lic.</i> .. .. .	14 May "
William Swanbro & Sarah Patrick, s., mar. ..	31 May "
Jacob Gover, of St. Mary's, Devizes, & Hannah Lawrence, s., mar. by <i>lic.</i> .. .. .	2 July "
William Springbatt & Anna Rose, mar. ..	12 Oct. "
Thomas King, of Wroughton, yeoman, & Eliz. Beake, s., mar. by <i>lic.</i> .. .. .	11 Mar. 1773

John Beak & Sarah Rus, mar. . . . .	8 Apr.	1773
Daniel Hamlen, of Stanton St. Bernard, & Sarah Parry, mar. by <i>lic.</i> . . . . .	31 May	"
William Rumble, of Wilsford, & Sarah Neate, mar. . . . .	9 Oct.	"
James Fowle & Elizabeth Dowse, mar. . . . .	21 Oct.	"
Robert Tucker, of Coate, & Elizabeth Popejoy, mar. by <i>lic.</i> . . . . .	7 July	1774
Thomas Merrett, of Erchfont, & Mary Naish, mar. . . . .	25 Dec.	"
Fabin Weston & Mary Bailey, mar. . . . .	2 Aug.	1775
Thomas Fishlock, of Bishop's Cannings, & Martha Hiscock, mar. . . . .	28 Apr.	1776
Thomas Newman, of Patney, & Betty Ford, mar. . . . .	27 May	"
Thomas Shipman & Mary Berrett, mar. . . . .	28 Oct.	"
George Maslen & Mary Chick, mar. . . . .	11 Nov.	"
Thomas Perry & Mary Tucker, mar. . . . .	15 May	1777
John Merrett & Grace Woodroffe, mar. . . . .	14 July	"
George Swatton, widr., & Elizabeth Gibbs, s., mar. . . . .	30 Oct.	"
John Willis & Sarah Tilly, mar. . . . .	24 Nov.	"
James Tilley & Ann Ferris, mar. . . . .	1 Dec.	"
Stephen Woodroffe & Dorothy Amor, mar. . . . .	14 Dec.	"
John Love, of Rowde, & Martha Pope, mar. . . . .	16 Dec.	"
Thomas Swanboro & Hesther Bewley, mar. . . . .	8 June	1778
Silas Merret, of Bishop's Cannings, & Jane Naish, mar. . . . .	3 Aug.	"
Richard Ellis & Elizabeth Hillier, mar. . . . .	21 Sept.	"
William Farr, of Cheriton, & Sarah Perry, mar. by <i>lic.</i> . . . . .	26 Feb.	1779
Thomas Hiscock & Ruth Neate, mar. . . . .	3 May	"
Joseph Ellis, of Market Lavington, & Dinah Naish, mar. . . . .	16 May	"
John Hamblen & Martha Maslen, mar. . . . .	17 July	"
Richd. Powell, of Stanton St. Bernard, & Mary Price, mar. . . . .	18 Nov.	"
William Parry & Sarah Dick, mar. . . . .	10 Dec.	"
William Kite, of Alton Barnes, & Mary Rus, mar. . . . .	3 Apr.	1780

John Maslen & Mary Maslen, mar.	..	13 Apr.	1780
John Palmer, of Chirton, & Bethiah Barrett, mar.	.. .. .	20 June	"
William Ponten & Sarah Merrett, mar.	..	30 Oct.	"
William Robbins & Sarah Hillier, mar.	..	20 Nov.	"
John Shipman & Sarah Kent, mar.	..	28 Dec.	"
John Tilly & Rachel Palmer, mar.	..	20 Oct.	1781
Thomas Rus & Mary Naish, mar.	..	11 Nov.	"
Thomas Tucker & Jane Maslen, mar.	..	17 Nov.	"
William Trueman & Hannah Hunt, mar.	..	4 Aug.	1782
Thomas Amber & Mary Maslen, mar.	..	17 Nov.	"
Jeffery Hiscock & Betty Massey, mar.	..	19 Nov.	"
Joseph Fishlock & Sarah Burry, mar.	..	28 Sept.	1783
John Pierce, of Cheriton, & Mary Parry, mar. by <i>lic.</i>	.. .. .	13 Oct.	"
William Lewis & Martha Maslen, mar.	..	13 Dec.	"
Joseph Coward & Mary Hobbs, mar.	..	8 Mar.	1784
William Goodwin, of Stanton, & Mary Parry, of Allington, mar. by <i>lic.</i>	.. .. .	13 Aug.	"
Thomas Maslen & Susannah Cook, mar.	..	12 Dec.	"
John Matthews & Sarah Waite, of Bishop's Cannings, mar. by <i>lic.</i>	.. .. .	23 Dec.	"
John Yates & Jane Chick, mar.	..	8 Jan.	1786
Stephen Mead, of St. James, in Bishop's Cannings, & Eliz. Huntly, mar.	..	30 Sept.	"
John Fry & Lavinia Naish, mar.	..	12 Oct.	"
James Hindon & Priscilla Chick, mar.	..	21 Dec.	"
George Beake & Elizabeth Swanborough, mar.	..	4 Feb.	1787
Michael Stephens, of Bishop's Cannings, & Mary Head, mar.	.. .. .	18 Feb.	"
Charles Coderoy & Hannah Gee, mar.	..	11 Mar.	"
John Swanborough, of North Newton, & Mary Naish, mar.	.. .. .	28 May	"
John Merett, widr., & Elizabeth Besant, mar.	..	28 Oct.	"
Thomas Neate & Frances Pierce, mar.	..	29 Oct.	"
Jesse Beake & Jane Tilly, mar. by <i>lic.</i>	..	3 Dec.	"
William Green & Mary Maslen, mar.	..	9 Dec.	"
George Geale, of Alton Barnes, & Sarah Ship- man, mar.	.. .. .	15 Dec.	"
Henry Merrett & Mary Fowle, mar.	..	23 Dec.	"

Thomas Maslen & Jane Tackle, mar.	..	27 Jan.	1788
John Naish & Sarah Maslen, mar.	..	9 Nov.	"
John Cains & Susannah Neate, mar.	..	27 Dec.	"
Thomas Walter & Mary Merrett, mar.	..	16 Aug.	1789
John Maslen & Grace Rivers, mar.	..	1 Nov.	"
William Gee & Martha Coderoy, mar.	..	2 Nov.	"
John Page, of Alton Prior, & Jane Pricter, mar. by <i>lic.</i>	.. ..	27 May	1790
Thomas Chandler & Martha Huntley, mar.	..	28 Sept.	"
Thomas Green & Jane Maslen, mar.	..	15 Nov.	"
Thomas Rivers & Betty Maslen, mar.	..	28 Nov.	"
William Weston & Emma Miell, mar.	..	9 Dec.	"
Daniel Maslen & Elizabeth Alexander, mar. by <i>lic.</i>	.. ..	26 Apr.	1791
Thomas Maslen & Mary Hazell, mar. by <i>lic.</i>		19 May	"
John Pottinger & Mary Maslen, mar.	..	12 June	"
John Beake, & Mary Coderoy, mar.	..	9 Oct.	"
James Burden, of Itchelhampton, & Sarah Merrett, mar.	.. ..	1 Dec.	"
John Clement, & Joanna Gee, mar.	..	1 Apr.	1792
George Ruddle, of Bishop's Cannings, & Martha Parry, mar. by <i>lic.</i>	.. ..	22 Aug.	"
John Coderoy & Martha Hibberd, mar.	..	26 Aug.	"
John Pearse & Elizabeth Tasker, mar.	..	23 Dec.	"
Thomas Maslen & Sarah Tackell, mar.	..	3 Jan.	1793
Thos. Alexander, of Manningford Bruce, & Jane Grant, mar. by <i>lic.</i>	.. ..	2 Feb.	"
Thomas Amber & Alice Gee, mar.	..	13 Mar.	"
Stephen Tasker & Grace Pottenger, mar.	..	30 Mar.	"
George Rose & Mary Dyke, mar.	..	1 July	"
John Willis & Martha Springford, mar.	..	17 Sept.	"
Daniel Dyke & Ruth Hiscock, mar.	..	30 Sept.	"
Isaac Cleverly & Dinah Hiscock, mar.	..	21 Oct.	"
John Hibberd & Mary Coward, mar.	..	1 Dec.	"
Joshua Shipman & Sarah Coward, mar.	..	31 Dec.	"
James Pearse, <i>otherwise</i> Mortimer, & Ann Truman, mar.	.. ..	30 Mar.	1794
Paul Perrott, of Seend, & Alice Cook, mar.	..	29 Apr.	"
Thomas Green & Mary Maslen, mar.	..	26 June	"
Jacob Maslen & Mary Rose, mar.	..	4 Sept.	"



Abel Filkes, of St. John's, Devizes, & Eliz. Hill, mar. by <i>lic.</i> .. .. .	16 Sept.	1794
Jesse Beake & Betty Amber, mar. by <i>lic.</i> .. .. .	1 Nov.	"
Thomas Withers & Mary Neate, mar. by <i>lic.</i>	24 Jan.	1795
Richd. Figes, of New Sarum, & Ann Cusse, mar. by <i>lic.</i> .. .. .	12 Apr.	"
John Tucker & Mary Clack, mar. .. .. .	24 May	"
William Maish & Amelia Hill, mar. .. .. .	9 Nov.	"
Thomas Tucker & Ann Amor, mar. .. .. .	6 Feb.	1796
Thomas Benger & Ann Neat, mar. .. .. .	12 June	"
George Fowle & Elizabeth Pottinger, mar. .. — —	"	"
Robert Carpenter & Martha Merrett, mar. ..	23 Oct.	"
Thomas Burett & Mary Truman, mar. .. .. .	22 Jan.	1797
Thomas Durnford & Sarah Maslen, mar. .. .. .	17 Apr.	1798
William Hill & Elizabeth Neate, mar. .. .. .	31 May	"
Richard Huntly & Unity Fowle, mar. .. .. .	1 July	"
William Alexander & Mary Pricter, mar. by <i>lic.</i>	6 Nov.	"
Jeffery Hiscock & Dorothy Tucker, mar. .. .. .	22 Jan.	1799
John Cains & Mary Merrett, mar. .. .. .	14 Apr.	"
Philip Swanborough & Sarah Hazel, mar. .. .. .	12 May	"
John Rabbets & Elizabeth Merrett, mar. .. .. .	15 Dec.	"
Thos. Pottenger & Ann Franklin, mar. .. .. .	30 July	1800
Amos Amor & Martha Maslen, mar. .. .. .	15 Feb.	1801
John Munday & Ann Rickets, of Fullway, mar. .. .. .	14 Apr.	"
Robert Woodroff & Sarah Ferris, mar. .. .. .	18 July	1802
James Burry & Susannah Swanborough, mar.	8 Aug.	"
Richard Truman & Sarah Fowler, mar. .. .. .	31 Oct.	"
Thomas Robins & Mary Parry, mar. .. .. .	12 Dec.	"
Charles Lucas, of Avebury, & Sarah Ann Williams, mar. .. .. .	5 Jan.	1803
Stephen Berrett & Elizabeth Ferris, mar. .. .. .	13 May	"
John Maslen & Elizabeth Pricter, mar. .. .. .	30 May	"
John Tasker & Susannah Smith, mar. .. .. .	8 Nov.	"
Thomas Maten, widr., & Ruth Price, mar. .. .. .	14 Nov.	1804
Mark White, of Woodborough, & Mary Swatton, mar. .. .. .	14 Nov.	"
William Ellis & Jane Chick, mar. .. .. .	3 Apr.	1805
Richd. Hamlen, of Stanton St. Bernard, & Eliz. Springbatt, mar. .. .. .	15 Apr.	"

Wm. Swanborough & Phillis Hood, of Bishop's Cannings, mar. . . . .	10 Nov. 1805
John Dows, of Great Bedwyn, & Hester Chandler, mar. . . . .	26 Dec. "
Richard Springbatt & Mary Fowle, mar. . . . .	27 May 1806
John Millard & Jane Maslen, mar. . . . .	14 June "
Robert Bodman & Ruth Rus, mar. . . . .	23 June "
George Rabbets [Robberts <i>in banns</i> ] & Jane Matthews, mar. . . . .	5 July "
John Ellis & (Joan Tucker), mar. . . . .	20 — "
John Richard [son <i>in banns</i> ], & Mary Ann Longford, mar. . . . .	20 July "
William Grant & Priscilla Sloper, mar. . . . .	23 July "
Robert Kite, of North Bradley, & Eliz. Dawson, mar. . . . .	20 Oct. "
John Collins, of Walcot, Somerset, & Jane Alexander, mar. . . . .	25 Oct. "
James Wheeler & Sarah Woodroff, mar. . . . .	11 Nov. "
Robert Popejay & Avice Merrett, mar. . . . .	30 Dec. "
Henry Wilmott & Ann Shipman, mar. . . . .	13 Apr. 1807
Robert Withers & Mary Brunsdon, mar. . . . .	20 Apr. "
Richard Stevens & Mary Pontin, mar. . . . .	4 May "
John Durnford, of Urchfont, & Mary Harris, mar. . . . .	15 June "
John Willis & Sarah Smith, mar. . . . .	21 Oct. "
James Wittchell, of Echelhampton, & Mary Smith, mar. . . . .	16 Apr. 1808
Robert Tucker & Hannah Pricor, mar. . . . .	27 Oct. "
John Davis Canning, of Ogbourn St. Andrew, & Jane Hitchcock, mar. by <i>lic.</i> . . . . .	16 May 1809
John Giddings & Mary Popejoy, mar. by <i>lic.</i> . . . . .	30 May "
Edward Codery & Rebecca Cleverly, mar. . . . .	25 Oct. "
William Russ & Elizabeth Giddings, mar. . . . .	31 Jan. 1810
William Bengier & Hannah Lee, mar. . . . .	21 Apr. "
Wm. Chouls, of Highworth, & Eliz. Chandler, mar. by <i>lic.</i> . . . . .	12 Sept. 1811
John Giddings & Sarah Amber, mar. . . . .	21 Sept. "
Richd. Cock, of Etchelhampton, & Martha Rose, m. . . . .	4 Dec. "

John Hibbard, of Etchelhampton, & Jane Tucker, mar. . . . .	6 Feb. 1812
John Green & Elizabeth Naish, mar. . . . .	28 Mar. "
William Dyke, of Etchelhampton, & Ann Goodman, mar. . . . .	6 July "
John Stephens, of Etchelhampton, & Eliz. Cawdry, mar. . . . .	10 Aug. "
James Gardner & Susanna Pricor, mar. . . . .	4 Feb. 1813

[*N.B.—All persons not otherwise described are "of this parish".*]

The Marriages were performed by Wm. Fowle, rector, 1754-60; Henry Jacques, curate, 1759-1768; John Fullerton, rector, 1770-1773; Geo. Jacques, curate, 1770-1809; John Brereton, 1783; Charles Mayo, 1770; J. M. Hazeland, 1791; J. Bond, 1798, ministers; Hy. Davis, rector, 1801-2; Geo. F. Nankwell, curate, 1810; G. H. Dean, curate, 1811; Thos. Anth. Methuen, rector, 1809-13.

---

BANNS.

[*Those of Marriages given above are omitted.*]

Daniel Hiscock, yeoman, & Jane Stevens, of Bishop's Cannings . . . . .	10 Aug. 1755
Wm. Aishton & Mary Pottinger, s. . . . .	14 Dec. "
Edw. Maslen & Jane Clements, s. . . . .	29 Feb. 1756
Moses Manning, of Itchelhamton, & Sarah Ferris . . . . .	22 Jan. 1758
James Maslen & Sarah Alexander, of Marden . . . . .	6 Aug. "
Thomas Neate & Mary Poulton, of Stanton, s. . . . .	10 May 1761
James Mills, of Avebury, & Mary Stevens, s. . . . .	24 Jan. 1762
William Miell & Hester Tarrant, of Devizes Green . . . . .	7 Feb. "
Thomas Merrett, of Alton Priors, & Mary Rose, s. . . . .	5 June 1763
Robert Giddings, of Rowde, & Rebecca Durnford, s. . . . .	9 Apr. 1764
Michael Burgess & Martha Weston, of Bishop's Cannings . . . . .	13 May "
Patrick Mackinter, of St. Mary's, Devizes, widr., & Judith Swanborough, s. . . . .	2 Nov. 1766
Wm. Fowler, of Avebury, & Sarah Shipman, s. . . . .	25 Dec. 1768

Wm. Tucker & Ann Maslen, of Stanton St. Bernard .. .. .	24 Jan. 1769
Wm. Ruddle & Susan Sloper, of Bishop's Cannings .. .. .	14 Feb. 1773
John Ferris & Ann Shipman, of Bishop's Cannings .. .. .	15 Oct. 1775
John Yates & Judith Knight, of Woodborough	6 Dec. 1776
Tho. Naish & Ruth Kinman, of Stert ..	12 Apr. 1778
Wm. Bridges, of Chiseldon, & Elizabeth White	2 May 1779
Thomas Rivers & Mary Merret, of Stanton S. Bernard .. .. .	21 May 1780
Robert Maslen, of Beechingstoke, & Hannah Manners .. .. .	27 May 1781
Wm. Moor, of Itchelhampton, & Priscilla Chick .. .. .	17 June "
And again .. .. .	5 Jan. 1783
John Amor & Ruth Hamblen, of Stanton S. Bernard .. .. .	6 Nov. 1785
Jeremiah Hiscock & Sarah Massey, of Chil- mark .. .. .	22 Jan. 1786
Wm. Alexander Maslen & Ann Goodall, of Wilsford .. .. .	14 May "
Edw. Fidler, of Itchelhampton, & Margery Drewett .. .. .	6 Oct. "
John Vince, of Chitton, & Hannah Neate ..	29 Oct. "
Robert Maslen & Alice Swanboro, of Itchel- hampton .. .. .	16 Dec. 1788
John Fowler & Sarah Popjoy, of Stanton S. Bernard .. .. .	1 Nov. 1789
Wm. Withers & Anna Sumner, of Stanton S. Bernard .. .. .	7 Nov. 1790
Thomas Cooper & Winefred Shipman ..	30 Nov. 1794
John Naish, of Pewsey, & Sarah Aishon ..	21 Oct. 1798
John Dowse & Mary Manning, of Urchfont ..	7 Apr. 1799
Robert Styles, of Rowde, & Mary Pierce ..	7 Dec. 1800
William Woodroffe & Sarah Robbins ..	17 Feb. 1805

Banns of 1766 are signed by "John Samwell, minister", the others by the clergy mentioned above."

---

A parchment folio endorsed "No. 5 Register Book of All Cannings, 1775; Burials and Baptisms".

## BAPTIZED ANNO 1775.

Mary, d. of Stephen & Elizabeth Rose	..	4 Jan.	1775
Sarah, d. of Geo. & Susannah Hiscock	..	19 Jan.	"
William, s. of Stephen & Sarah Huntley	..	14 Feb.	"
Gifford, s. of Richard & Mary Rus	..	26 Feb.	"
Sarah, d. of John & Elizabeth Willes	..	3 Mar.	"
Sarah, d. of Stephen & Ann Goodman	..	5 Mar.	"
Philip, s. of John & Mary Swanborough	..	11 Mar.	"
Henry, s. of William & Mary Clack	..	23 Mar.	"
Mary, d. of John & Mary Dicke	.. ..	26 Mar.	"
Betty, d. of Jacob & Ann Drew	.. ..	31 Mar.	"
Jemima & Keziah, daus. of Steph. & Eliz. Pricter	.. ..	5 May	"
Sarah, d. of Thos. & Sarah Cook	.. ..	16 June	"
Will., s. of Will. & Mary Reeves	.. ..	2 July	"
Stephen & John, sons of Steph. & Martha Maslen	.. ..	20 Aug.	"
Joseph, s. of Thos. & Ann Alexander	..	24 Oct.	"
Edward, s. of Will. & Hannah Withers	..	18 Nov.	"
Betty, d. of Joseph & Mary Merrett	..	20 Nov.	"
Jane, d. of Will. & Elizabeth Huntley	..	30 Nov.	"
John, s. of Sarah Perry, base born	..	30 Nov.	"
Betty, d. of Ralph & Jane Weston	..	9 Dec.	"
Will., s. of Thos. & Dorothy Neate	..	10 Dec.	"
Martha, d. of Thos. & Elizabeth Merrett	..	11 Dec.	"

## BURIED 1775.

Mary Maslen	.. ..	14 Jan.	1775
John Yates	.. ..	19 Mar.	"
Charles Parry	.. ..	11 Apr.	"
Keziah & Jemina Pricter	.. ..	18 & 23 June	"
John Pierce	.. ..	2 July	"
Grace Yates	.. ..	13 Aug.	"
Stephen & John Maslen	.. ..	6 Sept.	"
John Durnford	.. ..	11 Oct.	"
Uriah Coderoy	.. ..	8 Nov.	"

## BAPTIZED ANNO 1776.

Ruth, d. of Philip & Jane Pottinger	..	6 Jan.	1776
Jane, d. of Will. & Mary Rus	..	16 Feb.	"

Will., s. of Will. & Mary Fowler .. ..	20 Feb.	1776
James, s. of John & Sarah Rus .. ..	6 Mar.	"
James, s. of Will. & Sarah Farmer .. ..	18 Mar.	"
Will., s. of Thos. & Mary Maslen .. ..	19 Mar.	"
Sarah, d. of Will. & Sarah Swanborough .. ..	21 Mar.	"
Tho., s. of Richard & Sarah Garrett .. ..	6 Apr.	"
Christopher, s. of Christr. & Mary Kibbel .. ..	7 May	"
Ann, d. of Faben & Mary Weston .. ..	15 May	"
Richd., s. of Will. & Hannah Springbatt .. ..	21 May	"
Dorothy, d. of Will. & Anna Tucker .. ..	22 May	"
Henry, s. of Stephen & Elizabeth Rose .. ..	17 June	"
George, s. of Thos. & Elizabeth Fowle .. ..	19 June	"
Will., s. of Will. & Martha Willis .. ..	23 June	"
John Huntley, s. of Martha Hibberd .. ..	29 June	"
Amos, s. of Thos. & Mary Amor .. ..	25 Aug.	"
William, s. of William & Eleanor Trueman .. ..	1 Sept.	"
Mary, d. of Thomas & Elizabeth Fowle .. ..	12 Oct.	"
John, s. of Thomas & Ann Swatton .. ..	13 Oct.	"
Sabrah, d. of Jacob & Mary Maslen .. ..	30 Oct.	"
Sabrah, d. of Thomas & Elizabeth Truman .. ..	21 Dec.	"
Sarah, d. of Stephen & Elizabeth Pricter .. ..	26 Dec.	"

## BURIED ANNO 1776.

Will. Pottinger .. ..	7 Jan.	1776
John Hillier .. ..	19 Jan.	"
Will. Huntley .. ..	9 Mar.	"
Betty Hiscock .. ..	11 Mar.	"
Jane Rus .. ..	6 Apr.	"
John Parry .. ..	20 Apr.	"
Michael Burges .. ..	30 Apr.	"
Ann Beake .. ..	3 May	"
Hannah Rivers .. ..	12 May	"
Will. Swanbro .. ..	15 May	"
Betty Swanbro .. ..	29 May	"
Joanna Maslen .. ..	31 May	"
Ann Bengier .. ..	12 July	"
Ann Tucker .. ..	23 July	"
Betty Swatton .. ..	28 Dec.	"

## BAPTIZED ANNO 1777.

Ann, d. of Thos. & Ann Alexander .. ..	6 Jan.	1777
Letlice, d. of John & Mary Swanbro .. ..	12 Jan.	"

Ann, d. of Robert & Elizabeth Tucker	..	11 Feb.	1777
Robert, s. of Thomas & Dorothy Neate	..	15 Feb.	"
Ann, d. of William & Sarah Andrews	..	26 Feb.	"
Thomas, s. of Michael & Martha Burges	..	1 Mar.	"
Richard, s. of John & Elizabeth Willis	..	20 Mar.	"
Sarah, d. of Keziah Brachel	..	13 Apr.	"
Jane, d. of William & Mary Clack	..	12 June	"
William, s. of John & Elizabeth Neate	..	14 June	"
Sarah, d. of John & Grace Merrett	..	5 Sept.	"
William, s. of Jane Chick, base born	..	19 Oct.	"
William, s. of Thos. & Sarah Perry	..	26 Oct.	"
Martha, d. of George & Mary Maslen	..	9 Nov.	"
Jane, d. of Richd. & Mary Rus	..	9 Nov.	"
Robert, s. of Jeffery & Jane Perry	..	15 Nov.	"
Stephen, s. of Stephen & Mary Durnford	..	18 Nov.	"
William, s. of William & Mary Rus	..	18 Nov.	"
Mary, d. John & Ann Ferris	..	23 Nov.	"
Mary, d. of John & Jane Pottinger	..	24 Nov.	"
Daniel, s. of Stephen & Ann Goodman	..	30 Nov.	"
John, s. of William & Betty Huntley	..	30 Nov.	"

## BURIED 1777.

Benjamin Fowle	..	12 Apr.	1777
Sarah Durnford	..	12 Apr.	"
Letty Swanboro	..	15 May	"
Thomas Maslen	..	6 June	"
Jane Goodman	..	13 June	"

## BAPTIZED ANNO 1778.

Richard Hayward, s. of John & Ann Alexander	5 Jan.	1778
James, s. of James & Betty Fowle	7 Feb.	"
Susannah, d. of Robert & Elizabeth Tucker	15 Feb.	"
Elizabeth, d. of Will. & Eliz. Springbatt	18 Feb.	"
Michael, s. of Tho. & Betty Merett	5 Mar.	"
Jemima, d. of Jacob & Mary Maslen	30 Mar.	"
Stephen, s. of Stephen & Dorothy Neate	2 May	"
Sarah, d. of John & Sarah Rose	2 May	"
Tho., s. of Geo. & Mary Maslen	10 May	"
Martha, d. of Stephen & Elizabeth Rose	17 May	"
Jane, d. of William & Hannah Withers	27 May	"
Stephen, s. of Joseph & Mary Benger	8 June	"
Daniel, s. of Fiband & Mary Weston	5 July	"

Henry Thomas, s. of George & Betty Swatton	7 Aug.	1778
Robert, s. of Stephen & Dorothy Woodroffe	2 Sept.	"
Ann, d. of Thos. & Mary Amor .. ..	6 Sept.	"
Betty, d. of William & Sarah Swanbro ..	13 Sept.	"
Lewis, s. of Thos. & Hester Swanbro ..	27 Sept.	"
John, s. of Daniel & Jane Shipman ..	4 Oct.	"
John, s. of William & Mary Rivers ..	9 Oct.	"
William, s. of John & Mary Dick .. ..	11 Oct.	"
Dorothy, d. of Thos. & Mary Cook .. ..	13 Oct.	"
Sarah, d. of James & Ann Tilly .. ..	26 Oct.	"
Robert, s. of John & Betty Willis .. ..	1 Nov.	"
Mary, d. of William & Anna Tucker .. ..	23 Nov.	"
Elizabeth, d. of John & Sarah Willis .. ..	19 Dec.	"

## BURIED 1778.

Thos. Huish .. .. .	1 Jan.	1778
Martha Bryant .. .. .	15 Feb.	"
John Buly .. .. .	11 Mar.	"
Martha Pyncent .. .. .	12 Mar.	"
William Allen .. .. .	6 May	"
Thos. Shipman .. .. .	9 May	"
Susanna Weston .. .. .	10 May	"
Sarah Fowle .. .. .	27 May	"
Mary Rivers .. .. .	10 June	"
Jane Burbidge .. .. .	29 Aug.	"
Daniel Maslen .. .. .	18 Sept.	"
Mary Perry .. .. .	2 Oct.	"
Elizabeth Huntley .. .. .	5 Oct.	"
Betty Swanbro .. .. .	14 Oct.	"
Martha Maslen .. .. .	23 Oct.	"
Thos. White .. .. .	1 Nov.	"
Daniel Chandler .. .. .	21 Dec.	"

## BAPTIZED ANNO 1779.

John, s. of William & Martha Willis ..	3 Jan.	"
Jesper, s. of John & Grace Rivers ..	16 Feb.	"
James, s. of Richard & Elizabeth Ellis ..	19 Feb.	"
Thomas, s. of Ralph & Jane Weston ..	21 Mar.	"
Jane, d. of John & Ann Alexander ..	20 Apr.	"
Jemima, d. of John & Grace Merret ..	11 May	"
Thomas, s. of Elizabeth White, base born ..	15 May	"
Richard, s. of Wm. & Elianor Truman ..	13 June	"



Stephen, s. of Thomas & Ann Alexander	..	10	June	1778
Sarah, d. of William & Mary Clack	..	11	July	"
Mary, d. of Christopher & Mary Kibbel	..	1	Sept.	"
John, s. of Thomas & Sarah Perry	..	27	Sept.	"
John, s. of Thomas & Ruth Hiscock	..	4	Oct.	"
Jemima, d. of Thomas & Mary Maslen	..	12	Oct.	"
John, s. of John & Ann Ferret	..	17	Oct.	"
William, s. of William & Sarah Swanborough	..	31	Oct.	"
Sarah, d. of Stephen & Sarah Huntley	..	7	Nov.	"
John, s. of Stephen & Ann Goodman	..	30	Dec.	"

## BURIED ANNO 1779.

William Rus	..	..	..	15	Jan.	1779
Jane & Elizabeth Willis	..	..	..	31	Jan.	"
Thos. Durnford	..	..	..	1	Mar.	"
Daniel Perry	..	..	..	20	Apr.	"
William Perry	..	..	..	25	Apr.	"
Jacob Maslen	..	..	..	5	May	"
Paul Pearse	..	..	..	31	May	"
Robert Parry	..	..	..	1	June	"
Thomas Alexander	..	..	..	12	June	"
John Perry	..	..	..	30	June	"
Hannah Shipman	..	..	..	13	Aug.	"
Mary Sainsbury	..	..	..	2	Sept.	"
Stephen Huntley	..	..	..	9	Nov.	"
John Tucker	..	..	..	14	Nov.	"
Eleanor Trueman	..	..	..	21	Nov.	"
John Green	..	..	..	12	Dec.	"

## BAPTIZED ANNO 1780.

Thomas, s. of William & Mary Rus	..	3	Jan.	1780		
Ann, d. of Thomas & Dorothy Neate	..	18	Feb.	"		
Sarah, d. of William & Joanna Gee	..	7	Mar.	"		
Thomas, s. of Thomas & Hester Swanborough	..	12	Mar.	"		
Betty, d. of John & Martha Hamblen	..	17	Mar.	"		
Mary, d. of George & Mary Maslen	..	19	Mar.	"		
Ann, d. of William & Sarah Fowler	..	21	Mar.	"		
William, s. of John & Lucy Alexander, of Stanton	..	..	..	24	Apr.	"
Martha, d. of John & Elizabeth Neate	..	21	May	"		
Lucy, d. of Stephen & Mary Durnford	..	4	June	"		

Elizabeth, d. of late William & Elizabeth Huntley .. .. .	4 June 1780
John, s. of Fabian & Mary Weston ..	1 Aug. "
Elizabeth, d. of Robert & Elizabeth Tucker ..	6 Aug. "
Daniel, s. of Daniel & Sarah Self .. ..	9 Aug. "
Mary, d. of Richard & Mary Rus .. ..	3 Sept. "
Robert, s. of William & Mary Kite ..	10 Sept. "
Eleanor, d. of Thomas & Elizabeth Trueman	8 Oct. "
Ann, d. of James & Anne Tilly .. ..	23 Oct. "
Michael Merret, d. [sic] of Jane Chick, base born .. .. .	12 Nov. "
Ann, d. of Stephen & Dorothy Woodroff ..	26 Nov. "
William, s. of William & Hannah Springbatt	23 Dec. "
Lucy, d. of John & Elizabeth Willis ..	21 Dec. "
Sarah, d. of George & Elizabeth Swatton ..	28 Dec. "

## BURIED ANNO 1780.

John Shipman .. .. .	9 Jan. 1780
Elizabeth Chick .. .. .	17 Jan. "
John Tasker .. .. .	25 Jan. "
Mary Hiscock .. .. .	30 Jan. "
Jeffery Hiscock .. .. .	2 Feb. "
William Huntley .. .. .	6 Feb. "
Thomas Rus .. .. .	8 Feb. "
John Huntley .. .. .	25 Feb. "
Martha Maslen .. .. .	12 Mar. "
Martha Parry .. .. .	20 Mar. "
Robert Coderoy .. .. .	6 Apr. "
Jane Hamlen .. .. .	26 Apr. "
Martha Maslen .. .. .	21 May "
Martha Neate .. .. .	2 Aug. "
Ann Tilley .. .. .	25 Oct. "
Thos. Clements .. .. .	6 Dec. "
Jane Willis .. .. .	8 Dec. "

## BAPTIZED ANNO 1781.

Avice, d. of Thomas & Ann Alexander ..	5 Jan. 1781
Ruth, d. of Thomas & Ruth Hiscock ..	7 Jan. "
James, s. of William & Sarah Pontin ..	11 Feb. "
Daniel, s. of Thomas & Mary Maslen ..	16 Apr. "
William, s. of Richard & Elizabeth Ellis ..	29 Apr. "
Sarah, d. of George & Mary Maslen ..	13 May "

Martha, d. of William & Martha Willis	..	3 June	1781
Elizabeth, d. of William & Sarah Parry	..	6 June	"
Ann, d. of William & Ann Tucker	..	14 June	"
Ann, d. of John & Sarah Shipman	..	18 June	"
Anna, d. of Stephen & Eliz. Pricter	..	25 June	"
Ann, d. of Wm. & Mary Clack	..	4 July	"
Susannah, d. of John & Mary Swanborough		7 July	"
Simon, s. of Thomas & Sarah Cook	..	8 July	"
John, s. of John & Mary Chamberline	..	27 July	"
Martha, d. of Robert & Elizabeth Tucker	..	19 Sept.	"
Sarah, d. of Thomas & Mary Amor	..	10 Oct.	"
Robert, s. of William & Humph. Whithers	..	16 Dec.	"
Elizabeth, d. of John & Ann Ferret	..	23 Dec.	"
Sarah, d. of John & Martha Hamlen	..	30 Dec.	"
George, s. of George & Mary Maslen	..	30 Dec.	"

## BURIED ANNO 1781.

Thomas Parry	..	..	..	23 Jan.	1781
Sarah Gee	..	..	..	8 Mar.	"
Betty Tasker	..	..	..	19 Mar.	"
George Perry	..	..	..	29 Mar.	"
Margery Maslen	..	..	..	1 May	"
Susannah Stratton	..	..	..	4 May	"
Thomas Maslen	..	..	..	8 May	"
Rebecca Huntley	..	..	..	12 July	"
Mary Trueman	..	..	..	8 Aug.	"
John Beake	..	..	..	10 Aug.	"
William Maslen	..	..	..	28 Aug.	"
John Popjay	..	..	..	5 Sept.	"
Thomas Willis	..	..	..	8 Oct.	"
Sarah Amor	..	..	..	12 Oct.	"
John Rivers	..	..	..	3 Nov.	"
Jemima Merrett	..	..	..	23 Dec.	"

## BAPTIZED ANNO 1782.

Hannah, d. of Thomas & Mary Rus	..	26 Jan.	1782
William, s. of John & Sarah Willis	..	21 Jan.	"
Betty, d. of Thomas & Jane Tucker	..	24 Jan.	"
Hannah, d. of William & Mary Rus	..	8 Feb.	"
John, s. of John & Grace Merret	..	31 Mar.	"
Grace, d. of Frances Swanboro	..	7 Apr.	"
Martha, d. of Stephen & Ann Goodman	..	21 Apr.	"

Amos, s. of John & Rachel Tilley . . .	..	26 Apr.	1782
Sarah, d. of Thomas & Ann Alexander . . .	..	7 May	"
Elizabeth, d. of Thomas & Elizabeth Merrett	..	4 Aug.	"
Sarah, d. of William & Mary Kite. . .	..	13 Oct.	"
Thomas, s. of Jacob & Mary Maslen . . .	..	31 Oct.	"
Susanna, d. of Robert & Elizabeth Tucker . . .	..	1 Nov.	"
Thomas, s. of Richard & Elizabeth Wise . . .	..	25 Dec.	"

## BURIED ANNO 1782.

Sarah Palmer . . . . .	..	1 Jan.	1782
Thomas Maslen . . . . .	..	5 Jan.	"
William Smith . . . . .	..	13 Jan.	"
Jane Maslen . . . . .	..	21 Jan.	"
Dinah Ley . . . . .	..	31 Jan.	"
Hannah Rus . . . . .	..	2 Feb.	"
Susannah Tucker . . . . .	..	4 Feb.	"
Martha Tucker . . . . .	..	16 Feb.	"
Betty Tucker . . . . .	..	24 Feb.	"
Betty Tucker . . . . .	..	19 Mar.	"
Alice Neate . . . . .	..	27 Mar.	"
Elizabeth Buley . . . . .	..	29 Apr.	"
Catharine Hibberd . . . . .	..	18 May	"
Robert Willis . . . . .	..	23 May	"
Mary Beake . . . . .	..	28 May	"
Henry Goodman . . . . .	..	28 May	"
Philip Huntley . . . . .	..	19 June	"
Robert Alexander . . . . .	..	5 Aug.	"
Rebecca Oram . . . . .	..	12 Aug.	"
Elizabeth Codray . . . . .	..	1 Sept.	"
Ann Smith . . . . .	..	7 Sept.	"
Jane Allen . . . . .	..	29 Sept.	"
Thomas Maslen . . . . .	..	3 Nov.	"

## BAPTIZED ANNO 1783.

William, s. of John & Sarah Shipman . . .	..	4 Feb.	1783
William, s. of Stephen & Dorothy Woodroffe	..	8 Feb.	"
George, s. of George & Elizabeth Swatton . . .	..	9 Feb.	"
Harry, s. of Keziah Brachel, base born . . .	..	1 Mar.	"
John, s. of Priscilla Chick, base born . . .	..	19 Mar.	"
Mary, d. of John & Sarah Rus . . . . .	..	17 Mar.	"
Sarah, d. of William & Sarah Fowler . . .	..	22 Apr.	"
Martha, d. of Thomas & Mary Carter . . .	..	18 May	"

Mary, d. of Thomas & Jane Tucker	..	25 May	17
Avice, d. of Thomas & Mary Rus	..	1 June	"
Martha, d. of Christopher & Mary Cabel	..	1 June	"
Thomas, s. of Thomas & Ruth Hiscock	..	6 June	"
George, s. of Richard & Elizabeth Tucker	..	3 Aug.	"
John, s. of John & Jane Grant	..	10 Aug.	"
John, s. of James & Ann Tilley	..	10 Aug.	"
Jane, d. of Jane Chick, base born	..	17 Aug.	"
Sarah, d. of Jeffry & Elizabeth Hiscock	..	26 Aug.	"
Basill, s. of John & Mary Chamberlain	..	7 Sept.	"
James, s. of Thomas & Mary Amor	..	7 Sept.	"
Thomas, s. of John & Rachel Tilley	..	21 Sept.	"
John, s. of Thomas & Mary Amber	..	1 Oct.	"
Elizabeth, d. of Thomas & Hester Swan- borough	.. .. .	2 Nov.	"
Elizabeth, d. of Silas & Mary Sloper	..	25 Dec.	"

## BURIED 1783.

William Rus	..	3 Feb.	17
Matthew Woodroffe	..	2 Mar.	"
Sarah Woodroffe	..	6 Apr.	"
Francis Piper	..	1 May	"
Martha Rose	..	1 June	"
Thomas Swanbro	..	10 July	"
Elizabeth Tasker	..	3 Aug.	"
William Shipman	..	7 Aug.	"
George Tasker	..	11 Sept.	"
Mary Tilley	..	17 Nov.	"

## BAPTIZED ANNO 1784.

Jane, d. of William & Martha Lewis	..	8 Feb.	17
Joseph, s. of Jacob & Mary Maslen	..	14 Feb.	"
Jane Rivers, d. of William & Martha Willis	..	14 Feb.	"
Ann, d. of Richard & Mary Rus	..	21 Feb.	"
Martha, d. of Thomas & Ann Alexander	..	2 Mar.	"
Robert, s. of Robert & Elizabeth Tucker	..	14 Mar.	"
Martha, d. of William & Mary Clack	..	4 Apr.	"
Thos., s. of John & Martha Hamlen	..	13 June	"
Will., s. of Philip & Jane Pottinger	..	24 June	"
John, s. of Joseph & Mary Coward	..	27 June	"
Elizabeth, d. of John & Elizabeth Willis	..	27 June	"
Jane, d. of Joseph & Sarah Fishlock	..	15 July	"

Martha, d. of John & Elizabeth Neate	..	25 July	1784
Hannah, d. of John & Ann Ferrett ..	..	19 Sept.	"
William, s. of Fabian & Mary Weston	..	19 Sept.	"
Betty, d. of Will. & Sarah Swanbro	..	15 Nov.	"
Betsy, d. of Joseph & Mary Maslen	..	19 Dec.	"

## BURIED ANNO 1784.

Benjamin Shipman	..	14 Feb.	1784
William Popjay .. .. .	..	21 Feb.	"
Grace Hollidge .. .. .	..	29 Feb.	"
John Parry .. .. .	..	15 Mar.	"
Thos. Hamlen .. .. .	..	15 June	"
Jane Fishlock .. .. .	..	18 July	"
Eleanor Trueman .. .. .	..	7 Sept.	"
Elizabeth Swanbro .. .. .	..	18 Sept.	"
Martha Neate .. .. .	..	28 Sept.	"
Stephen Maslen .. .. .	..	11 Nov.	"
Grace Merett .. .. .	..	14 Nov.	"

## BAPTIZED ANNO 1785.

Thomas, s. of William & Mary Kite	..	20 Feb.	1785
Thomas, s. of Thomas & Susannah Maslen	..	15 Mar.	"
John, s. of Thomas & Jane Tucker	..	15 Apr.	"
Priscilla, d. of Silas & Mary Sloper	..	8 May	"
William, s. of John & Rachel Tilley	..	18 May	"
Betty, d. of William & Martha Lewis	..	5 June	"
Mary, d. of George & Betty Swatton	..	6 June	"
James, s. of John & Herodias Fidler	..	3 July	"
Daniel, s. of Jacob & Mary Maslen	..	9 July	"
Mary, d. of James & Hester Swanborough	..	5 Aug.	"
John, s. of Joseph & Sarah Fishlock	..	21 Aug.	"
Sarah, d. of Stephen & Dorothy Woodroffe	..	21 Aug.	"
Sarah, d. of John & Sarah Willis ..	..	23 Sept.	"
Martha, d. of John & Martha Hamblen	..	30 Sept.	"
Martha, d. of William & Sarah Pontin	..	8 Oct.	"
Stephen, s. of John & Mary Chamberlain	..	26 Nov.	"
Daniel, s. of Thomas & Ruth Hiscock	..	4 Dec.	"

## BURIED ANNO 1785.

William Chick .. .. .	..	15 Mar.	1785
Susannah Tucker .. .. .	..	11 May	"
Daniel Goodman .. .. .	..	27 June	"
Betty Willis .. .. .	..	28 June	"

Ann Ferrett	..	..	..	..	2 Aug.	1
Thomas Parry	..	..	..	..	9 Aug.	
John Rivers	..	..	..	..	25 Aug.	
Mary Beake	..	..	..	..	1 Oct.	
Elizabeth Ferrett	..	..	..	..	13 Oct.	
William Maslen	..	..	..	..	23 Nov.	
William Stephens	..	..	..	..	27 Nov.	

## BAPTIZED ANNO 1786.

Thomas, s. of Thomas & Ann Alexander	..	..	..	..	24 Jan.	1
John, s. of Thomas & Mary Rus	..	..	..	..	12 Feb.	
James, s. of William & Sarah Fowler	..	..	..	..	17 Feb.	
William, s. of James & Ann Tilley	..	..	..	..	19 Feb.	
Stephen, s. of Fabian & Mary Weston	..	..	..	..	16 Apr.	
Hannah, d. of William & Hannah Springbatt	..	..	..	..	17 Apr.	
John, s. of William & Mary Maslen	..	..	..	..	23 Apr.	
Mary, d. of Jeffery & Elizabeth Hiscock	..	..	..	..	14 May	
John, s. of Richard & Elizabeth Ellis	..	..	..	..	28 May	
William, s. of Sarah Huntley, base born	..	..	..	..	6 June	
Mary, d. of John & Mary Popjay	..	..	..	..	25 June	
Elizabeth, d. of Thomas & Mary Amber	..	..	..	..	15 July	
Job, s. of William & Martha Willis	..	..	..	..	1 Oct.	
Elizabeth, d. of James & Rebecca Hill	..	..	..	..	1 Oct.	
Daniel, s. of Thomas & Susannah Maslen	..	..	..	..	29 Oct.	
Thomas Beake, s. of Jane Tilley, base born	..	..	..	..	26 Nov.	
John, s. of John & Ann Ferrett	..	..	..	..	13 Dec.	
John, s. of John & Rachel Tilley	..	..	..	..	24 Dec.	
Thomas, s. of Robert & Hannah Maslen	..	..	..	..	24 Dec.	

## BURIED ANNO 1786.

Elizabeth Trueman, by the parish	..	..	..	..	8 Jan.	
Thomas Russ, by the parish	..	..	..	..	27 Jan.	
John Russ	..	..	..	..	24 Feb.	
Hannah Popjoy	..	..	..	..	8 Mar.	
Thomas Clements, by the parish	..	..	..	..	14 Apr.	
John Dick	..	..	..	..	16 Apr.	
Alice Slade	..	..	..	..	3 July	
Daniel Neate	..	..	..	..	26 Aug.	
Philip Hiscock, by the parish	..	..	..	..	24 Dec.	

## BAPTIZED ANNO 1787.

James Slade, s. of Joseph & Mary Maslen	..	..	..	..	1 Jan.	
James, s. of Martha Hibberd, base born	..	..	..	..	4 Feb.	

John, s. of William & Mary Clack .. ..	12 Feb.	1787
John & William, sons of Tho. & Ann Rabbets	16 Mar.	"
James, s. of Francis & Barbara Woodham ..	6 Apr.	"
Mary, d. of Mary Fowle, base born ..	10 Apr.	"
William, s. of William & Ann Tucker ..	22 June	"
William, s. of John & Elizabeth Franklin ..	28 Sept.	"
James, s. of Faben & Mary Wesen ..	12 Sept.	"
Charles, s. of Charles & Hannah Coderoy ..	5 Oct.	"
Jane, d. of William & Ann Maslen ..	26 Oct.	"
John, s. of George & Elizabeth Beake ..	27 Oct.	"
James, s. of James & Ann Tilley .. ..	2 Nov.	"
Joseph, s. of Richard & Mary Russ ..	30 Nov.	"
Sarah, d. of Mary Shipman, base born ..	30 Nov.	"
Mary, d. of William & Sarah Pontin ..	4 Dec.	"

## BURIED ANNO 1787.

John Willis, by the parish .. ..	16 Mar.	1787
Jane Hiscock, by the parish .. ..	7 Aug.	"
Mary Russ, by the parish .. ..	3 Sept.	"
Jeffery Maslen, by the parish .. ..	10 Oct.	"
Alice Yates, by the parish .. ..	17 Oct.	"
William Maslen .. ..	11 Dec.	"

## BAPTIZED ANNO 1788.

Sarah, d. of George & Sarah Gale .. ..	13 Jan.	1788
Mary, d. of William & Martha Lewis ..	13 Jan.	"
Mary, d. of Jesse & Jane Beake .. ..	20 Jan.	"
Mary, d. of Jacob & Mary Maslen .. ..	20 Jan.	"
James, s. of Joseph & Sarah Fishlock ..	3 Feb.	"
John, s. of Thomas & Mary Carter .. ..	17 Feb.	"
Elizabeth, d. of John & Mary Swanbro ..	24 Feb.	"
George, s. of Thomas & Ruth Hiscock ..	15 Mar.	"
John, s. of George & Elizabeth Swatton ..	30 Mar.	"
Ann, d. of Robert & Hannah Maslen ..	13 Apr.	"
William, s. of William & Mary Maslen ..	20 Apr.	"
Elizabeth, d. of John & Mary Chamberlain ..	20 Apr.	"
William, s. of Thomas & Frances Neate ..	13 May	"
William, s. of William & Anna Tucker ..	22 June	"

[The rest of the entries for 1788 repeated from 1787.]

William, s. of John & Elizabeth Frankland ..	8 Sept.	"
Charles, s. of Charles & Hannah Coderoy ..	5 Oct.	"
Jane, s. of William & Ann Maslen .. ..	26 Oct.	"



James, s. of Frances & Ann Tilley	..	2 Nov.	11
Joseph, s. of Richard & Mary Rus ..	.	30 Nov.	,
Sarah, d. of Mary Shipman, base born	..	30 Nov.	,
Mary, d. of William & Sarah Pontin	..	4 Dec.	,

## BURIED ANNO 1788.

Jane Fishlock	..	6 Feb.	11
James Maslen	..	23 Mar.	,
John Holige	..	13 Sept.	,
Jane Tucker	..	12 Nov.	,

## BAPTISED ANNO 1789.

William, s. of George & Elizabeth Beake	..	1 Jan.	11
Stephen, s. of Robert & Alice Maslen	..	4 Jan.	,
Elizabeth, d. of George & Sarah Geale	..	25 Jan.	,
Sarah, d. of Joseph & Sarah Fishlock	..	31 Jan.	,
Ann, d. of William & Mary Gee ..	..	12 Mar.	,
Thomas, s. of John & Susana Cains	..	1 Mar.	,
Thomas, s. of John & Jane Yates ..	..	1 Mar.	,
William, s. of Thomas & Mary Ambler	..	8 Mar.	,
James, s. of William & Martha Willis	..	5 Apr.	,
Robert, s. of John & Sarah Naish ..	..	19 July	,

## [Entered twice.]

Betty, d. of Jesse & Jane Beak ..	..	26 June	,
Thomas, s. of Frances Swanbro, base born	..	23 Aug.	,
John, s. of Thos. & Ann Alexander	..	15 Sept.	,
Stephen, s. of William & Martha Lewis	..	18 Oct.	,
Jemima, d. of John & Elizabeth Merett	..	1 Nov.	,
Jane, d. of John & Sarah Willis ..	..	6 Nov.	,
Abraham, s. of William & Sarah Fowler	..	15 Nov.	,
Hannah, d. of Thomas & Mary Walter	..	22 Nov.	,
John, s. of Jeffery & Elizabeth Hiscock	..	29 Nov.	,
Jane, d. of John & Sarah Rus ..	..	20 Dec.	,
Thomas, s. of Henry & Sarah Merett	..	20 Dec.	,

## BURIED ANNO 1789.

Sarah Fishlock	..	12 Feb.	11
Thos. & Jane Yates, by the parish	..	7 Mar.	,
Jane Willis	..	8 Apr.	,
Thomas Amber	..	10 Apr.	,
Mary Beake	..	20 May	,
Martha Rose	..	27 Oct.	,
Richard Beak	..	30 Oct.	,

Jane Maslen .. .. .	..	3 Nov.	1789
BAPTIZED ANNO 1790.			
John, s. of John & Mary Swanbro ..	..	1 Jan.	1790
Jane, d. of Thomas & Jane Tucker ..	..	24 Jan.	"
John, s. of Thomas & Mary Rus ..	..	31 Jan.	"
Thomas, s. of William & Sarah Swanbro ..	..	9 Feb.	"
Benjamin, s. of William & Ann Maslin ..	..	14 Feb.	"
Thomas, s. of John & Ruth Amor ..	..	21 Feb.	"
William, s. of Martha Hibberd, base born ..	..	7 Mar.	"
Jane, d. of Thomas & Mary Carter ..	..	14 Mar.	"
Elizabeth, d. of Thomas & Hester Swanbro ..	..	5 Apr.	"
Mary, d. of Thomas & Ann Rabbits ..	..	6 Apr.	"
John, s. of Thomas & Susannah Maslen ..	..	12 Apr.	"
Jemima, d. of John & Mary Chamberlain ..	..	25 Apr.	"
Jemima, d. of Stephen & Ann Goodman ..	..	27 Apr.	"
Stephen, s. of Jacob & Mary Maslen ..	..	13 May	"
Elizabeth, d. of William & Martha Willis ..	..	15 May	"
John, s. of Thomas & Frances Neate ..	..	13 June	"
William, s. of Thomas & Ruth Hiscock ..	..	18 July	"
Joseph, s. of Joseph & Sarah Fishlock ..	..	27 Aug.	"
Elizabeth, d. of Unity Fowle, base born ..	..	5 Sept.	"
Sarah, d. of Robert & Elizabeth Giddings ..	..	19 Sept.	"
William, s. of Jerome & Sarah Hiscock ..	..	28 Sept.	"
Sarah, d. of Thomas & Mary Amber ..	..	10 Oct.	"
George, s. of George & Elizabeth Beake ..	..	17 Oct.	"
George, s. of George & Sarah Gale ..	..	5 Nov.	"
Hannah, d. of George & Elizabeth Swatton ..	..	5 Nov.	"
Betty, d. of Thomas & Martha Chandler ..	..	28 Nov.	"
Thomas, s. of William & Mary Maslin ..	..	5 Dec.	"
Thomas, s. of William & Sarah Bailey ..	..	25 Dec.	"
BURIED ANNO 1790.			
John Swanbro .. .. .	..	11 Jan.	1790
Thomas Maslin .. .. .	..	26 Jan.	"
John Green .. .. .	..	9 Feb.	"
Jane Tucker .. .. .	..	17 Feb.	"
Jane Andrews .. .. .	..	30 Apr.	"
Robert Bewley .. .. .	..	8 July	"
William Maslin .. .. .	..	17 July	"
Jane Price, by the parish .. .. .	..	20 July	"
Thomas Maslin .. .. .	..	28 Sept.	"

Sarah Ferris .. .. .	23 Oct.	17
Thomas Hazel .. .. .	5 Nov.	17
Martha Russel, by the parish .. .. .	18 Nov.	17

## BAPTIZED ANNO 1791.

Jane, d. of Thomas & Jane Tucker .. .. .	2 Jan.	17
Betty, d. of Charles & Hannah Coderoy .. .. .	16 Jan.	17
Martha, d. of Thomas & Betty Rivers .. .. .	16 Jan.	17
Dorothy, d. of Stephen & Dorothy Woodroffe .. .. .	30 Jan.	17
James, s. of John & Elizabeth Willis .. .. .	6 Feb.	17
Joseph, s. of Fabian & Mary Weston .. .. .	13 Feb.	17
Thomas, s. of James & Ann Tilley .. .. .	27 Mar.	17
Sarah, d. of Jesse & Jane Beake .. .. .	3 Apr.	17
Elizabeth, d. of Jeffery & Eliz. Hiscock .. .. .	17 Apr.	17
James, s. of Elizabeth Hill, base born .. .. .	25 Apr.	17
Mary, d. of John & Ruth Amor .. .. .	20 May	17
Martha, d. of Thomas & Ann Alexander .. .. .	28 May	17
Joseph, s. of John & Mary Swanbro .. .. .	10 July	17
Ann, d. of Daniel & Elizabeth Parry .. .. .	7 Aug.	17
Betty, d. of William & Sarah Pontin .. .. .	7 Aug.	17
Elizabeth Burden, d. of Sarah Merrett, base born .. .. .	7 Aug.	17
John, s. of William & Mary Green .. .. .	4 Sept.	17
Elizabeth, d. of John & Sarah Matthews .. .. .	13 Sept.	17
Sarah, d. of John & Susannah Cains .. .. .	23 Sept.	17
Richard, s. of Richard & Mary Russ .. .. .	16 Oct.	17
John, s. of Thomas & Jane Green .. .. .	11 Nov.	17
Stephen, s. of Thomas & Susannah Maslin .. .. .	17 Nov.	17

## BURIED ANNO 1791.

Elizabeth Bewley .. .. .	9 Jan.	17
Thomas Swanbro, by the parish .. .. .	4 Feb.	17
Martha Shipman .. .. .	2 May	17
Jeffery Trueman .. .. .	5 May	17
Barbara Weston, by the parish .. .. .	20 May	17
Jane King, by the parish .. .. .	21 June	17
James Weston, by the parish .. .. .	21 June	17
Jeffery Fowle, by the parish .. .. .	24 June	17
Elizabeth Hiscock .. .. .	7 Sept.	17
William Fowle, by the parish .. .. .	8 Oct.	17
David Maslen, by the parish .. .. .	11 Nov.	17
Mary Shipman .. .. .	11 Nov.	17

Thomas Rus .. .. . 21 Dec. 1791  
 Hester Swanborough .. .. . 11 Nov. "

## BAPTIZED ANNO 1792.

William, s. of William & Ann Maslin .. 23 Jan. 1792  
 James, s. of John & Mary Pottinger .. 3 Feb. "  
 Thomas, s. of Thomas & Frances Neate .. 26 Feb. "  
 Susannah, d. of William & Martha Lewis .. 5 Mar. "  
 Maria, d. of John & Mary Chamberlain .. 1 Apr. "  
 Martha, d. of John & Sarah Willis .. 1 Apr. "  
 James, s. of Richard & Elizabeth Ellis .. 8 Apr. "  
 William, s. of Thomas & Mary Carter .. 9 Apr. "  
 Thomas, s. of John & Joanna Clements .. 6 May "  
 Mary, d. of William & Martha Gee .. 6 May "  
 William, s. of Elizabeth Russ, base born .. 13 May "  
 Jane, d. of Mary Parry .. .. . 13 May "  
 James, s. of George & Hannah Randall .. 23 May "  
 Phillip, s. of John & Mary Godwin .. 4 June "  
 James, s. of John & Ann Douse .. . 15 July "  
 Mary, Sarah & Ruth, daus. of Thos. & Eliz.  
 Collett .. .. . 2 Aug. "  
 Rebecca, d. of Thomas & Martha Chandler .. 7 Oct. "  
 Mary, d. of George & Elizabeth Beake .. 13 Oct. "  
 Richard, s. of John & Mary Beake .. 14 Oct. "  
 Martha, d. of Charles & Hannah Coderoy .. 4 Nov. "

## BURIED ANNO 1792.

Mary Coderoy .. .. . 1 Jan. 1792  
 James Tilley .. .. . 27 Jan. "  
 Jane Green .. .. . 13 Feb. "  
 Jane Beake .. .. . 5 Mar. "  
 William Rivers .. .. . 8 Mar. "  
 William Hibberd .. .. . 21 Mar. "  
 William Amor .. .. . 6 Apr. "  
 Mary Naish, by the parish .. .. . 25 Apr. "  
 Thomas Amor .. .. . 17 May "  
 Thomas Neate .. .. . 17 July "  
 Thomas Maslin .. .. . 22 July "  
 Richard Beake .. .. . 18 Oct. "  
 Sarah Maslin .. .. . 14 Nov. "  
 George Gale .. .. . 17 Nov. "  
 Edith Chandler . . . . . 7 Dec. "

## BAPTIZED ANNO 1793.

Virtue, d. of Jeremiah & Sarah Hiscock	..	6 Jan.	1793
Thomas, s. of Thomas & Susannah Maslen	..	24 Feb.	"
Thomas, s. of Thomas & Jane Tucker	..	3 Mar.	"
Elizabeth, d. of Thomas & Mary Russ	..	20 Mar.	"
Absalom, s. of Fabian & Mary Wesson	..	30 Mar.	"
Sarah, d. of John & Jane Page	..	8 Apr.	"
Sarah, d. of William & Sarah Bailey	..	1 June	"
Mary, d. of Thomas & Betty Rivers	..	9 June	"
Jemima, d. of George & Betty Swatton	..	1 July	"
Martha, d. of George & Mary Rose	..	6 Aug.	"
Martha, d. of John & Elizabeth (Pierse)	..	29 Aug.	"
Thomas, s. of John & Martha Parry	..	23 Sept.	"
Jane, d. of Stephen & Elizabeth Huntley	..	2 Oct.	"
Ann, d. of William & Sarah Pontin	..	21 Oct.	"
Elizabeth, d. of Thomas & Sarah Maslen	..	25 Oct.	"
Thomas, s. of Jeffery & Elizabeth Hiscock	..	27 Oct.	"
Stephen, s. of Thomas & Alice Amber	..	27 Oct.	"
Mary, d. of James & Ann Tilly	..	27 Oct.	"
Sophia, d. of John & Mary Pottenger	..	17 Nov.	"
Rebecca, d. of William & Ann Maslen	..	26 Dec.	"

## BURIED 1793.

William Rus, by the parish	..	..	13 Feb.	1793
Thomas Neate	..	..	27 Feb.	"
John Amor, by the parish	..	..	31 Mar.	"
Jeffery Franklin	..	..	13 Apr.	"
George Maslin, by the parish	..	..	19 Apr.	"
John Swanbro, by the parish	..	..	17 May	"
Sarah Bayley	..	..	8 June	"
Mary Merrett, by the parish	..	..	24 June	"
Avice Manning.				
Stephen Amber, by the parish.				
Mary Coward.				
Ann Ponten, by the parish.				
Joseph Swanborough.				

I, Thos. Anth. Methuen, rector, have ventured to renew the characters of some of the names registered in this page, the ink having almost faded. I renewed them carefully and accurately, 26 June 1822.

## BAPTIZED ANNO 1794.

Thomas, s. of John & Mary Chamberlain	..	27 Jan.	1794
William, s. of John & Martha Willis	..	9 Feb.	"
Jacob, s. of John & Mary Beake	..	—	"
Simon, s. of Frances Swanborough, base born	12 Mar.	"	"
Daniel, s. of Richard & Elizabeth Ellis	..	23 Mar.	"
William, s. of William & Mary Green	..	23 Mar.	"
Thomas, s. of Stephen & Grace Tasker	..	27 Apr.	"
Thomas, s. of William & Ann Withers	..	31 Apr.	"
Mary, d. of John & Mary Godwin	..	30 May	"
Thomas, s. of John & Joanna Clements	..	23 June	"
Martha, d. of Thomas & Ruth Hiscock	..	1 July	"
Thomas, s. of Stephen Woodroff	..	6 July	"
Maria, d. of Thomas & Ann Rabbets	..	4 Sept.	"
Thomas & John, sons of Thos. & Martha Chandler	..	13 Sept.	"
Mary, d. of William & Martha Willis	..	13 Sept.	"
John & Martha, s. and d. of John & Mary Swanbro	..	6 Oct.	"
William, s. of Jacob & Mary Maslen	..	10 Oct.	"
William, s. of Robert & Mary Godwin	..	27 Oct.	"
George, s. of George & Sarah Gale	..	29 Oct.	"
Sarah, d. of William & Martha Lewis	..	9 Nov.	"
William, s. of John & Bethia Palmer	..	12 Nov.	"
George, s. of John & Mary [erasure]	..	18 Nov.	"
Jane, d. of Thomas & Susannah Maslen	..	28 Nov.	"
Charles, s. of John & Elizabeth Doust	..	28 Dec.	"

## BURIED ANNO 1794.

Mary Neate	..	19 Jan.	1794
Martha Pierce	..	28 Jan.	"
Thomas Amor, by the parish	..	22 Feb.	"
Mary Amor	..	13 Mar.	"
Avice Rus	..	15 Mar.	"
Elizabeth Weston	..	30 Mar.	"
Philip Godwin	..	19 Apr.	"
William Green	..	6 May	"
Martha Chandler	..	25 July	"
Elizabeth Rus	..	25 July	"
Mary Maslen	..	1 Sept.	"
Mary Willis	..	14 Sept.	"

Margery Huntley	..	..	..	4 Oct.	17
John & Martha Swanbro	..	..	..	8 Oct.	,
Thomas Neate	..	..	..	16 Nov.	,
William Maslen	..	..	..	20 Nov.	,

## BAPTIZED ANNO 1795.

Martha, d. of William & Martha Gee	..	..	..	1 Jan.	17
Thomas, s. of Josiah & Sarah Shipman	..	..	..	23 Jan.	,
Jane, d. of Jesse & Elizabeth Beake	..	..	..	25 Jan.	,
James Farmer, s. of Sabra Trueman, base born	..	..	..	21 Feb.	,
Jacob, s. of Thomas & Mary Green	..	..	..	1 Mar.	,
Ann, d. of John & Susanna Caimes	..	..	..	17 Mar.	,
John, s. of John & Martha Willis	..	..	..	21 Mar.	,
Sarah, d. of John & Martha Willis	..	..	..	5 Apr.	,
Ann, d. of William & Sarah Ponten	..	..	..	6 Apr.	,
Hannah, d. of James & Elizabeth Fowle	..	..	..	12 Apr.	,
William, s. of William & Mary Green	..	..	..	10 May	,
Joseph, s. of William & Ann Maslen	..	..	..	6 June	,
William, s. of Elizabeth Fiddler, base born	..	..	..	9 June	,
John & Jemima, s. and d. of Daniel & Ruth Dyke	..	..	..	10 June	,
Elizabeth, d. of Geo. & Elizabeth Swaton	..	..	..	19 June	,

*[The next four entries are written twice.]*

Martha, d. of Robert & Hannah Maslen	..	..	..	9 Aug.	,
William, d. of Daniel & Sarah Maslen	..	..	..	16 Aug.	,
Stephen, s. of John & Jane Page	..	..	..	17 Aug.	,
William, s. of Thomas & Elizabeth Rivers	..	..	..	25 Aug.	,
Sarah, d. of William & Sarah Bailey	..	..	..	30 Aug.	,
Daniel, s. of William & Mary Maslen	..	..	..	6 Sept.	,
Hannah, d. of Thomas & Alice Amber	..	..	..	13 Sept.	,
William, s. of Charles & Hannah Coderoy	..	..	..	20 Sept.	,
Philip, s. of John & Mary Pottinger	..	..	..	4 Oct.	,
Stephen, s. of Thomas & Mary Rus	..	..	..	14 Oct.	,
Caroline, d. of John & Mary Chamberlain	..	..	..	18 Nov.	,
Ann, d. of John & Elizabeth [—]	..	..	..	—	—
Mary, d. of Fabian & Mary Wesson	..	..	..	29 Nov.	,
Jane, d. of Jeffery & Elizabeth Hiscock	..	..	..	14 Dec.	,

## BURIED ANNO 1795.

Thomas Hazel	..	..	..	7 Jan.	17
Henry Rose	..	..	..	2 Feb.	,

Rebecca Chandler	..	..	..	26 Feb.	1795
Ann Cairns	..	..	..	19 Mar.	"
Joseph Coward	..	..	..	12 Apr.	"
Thomas Naish	..	..	..	20 May	"
Simon Cook	..	..	..	7 June	"
John Chamberlain	..	..	..	26 June	"
John & Jemima Dyke	..	..	..	28 June	"
Michael Merret	..	..	..	8 July	"
Jane Fowler	..	..	..	8 July	"
Rhoda Fidler	..	..	..	15 July	"
Sarah Tilley	..	..	..	19 Aug.	"
John Weston	..	..	..	6 Sept.	"
John Maslin	..	..	..	27 Sept.	"
Jacob Green	..	..	..	6 Dec.	"
Mary Beake	..	..	..	14 Dec.	"

## BAPTIZED ANNO 1796.

Jane, d. of John & Rachell Tilley	..	..	..	3 Jan.	1796
Daniel, s. of Thomas & Jane Tucker	..	..	..	4 Jan.	"
Jane, d. of Elizabeth Merret, B.B.	..	..	..	30 Jan.	"
Thomas, s. of Thomas & Frances Neate	..	..	..	28 Feb.	"
Jane, d. of Stephen & Grace Tasker	..	..	..	28 Feb.	"
Mary, d. of Susanna [———], B.B.	..	..	..	9 Mar.	"
Mary, d. of William & Amelia Maish	..	..	..	20 Mar.	"
Eleanor, d. of James & Ann Pearse	..	..	..	20 Mar.	"
Mary, d. Thomas & Ann Tucker	..	..	..	19 Apr.	"
Mary, d. of Thomas & Susannah Maslin	..	..	..	22 Apr.	"
William, s. of William & Ann Withers	..	..	..	27 Apr.	"
Sarah, d. of Thomas & Mary Withers	..	..	..	27 May	"
Elizabeth, d. of Geo. & Mary Rose [entered twice]	..	..	..	5 May	"
Thomas, s. of Jemima Maslin, B.B.	..	..	..	16 May	"
James, s. of Jacob & Mary Maslen	..	..	..	17 May	"
Susannah, d. of John & Elizabeth Merrett	..	..	..	28 May	"
Susanna, d. of Richard & Elizabeth [———]	—	—	—	—	"
Elizabeth, d. of John & Susannah Cairns	..	..	..	26 July	"
William, s. of Henry & Mary Rose	..	..	..	31 July	"
Mary, d. of Thomas & Ann Benger	..	..	..	13 Aug.	"
Jane, d. of John & Mary Swanborough	..	..	..	14 Aug.	"
John, s. of John & Mary Shipman	..	..	..	30 Sept.	"
Thos., s. of Francis & Mary Parker	..	..	..	2 Oct.	"



Thos. Williams, s. of Thos. & Mary Green ..	16 Oct.	1796
James, s. of William & Martha Lewis ..	22 Nov.	"
Thos., s. of John & Mary Hibberd ..	26 Nov.	"
Dinah, d. of James & Elizabeth Fowle ..	20 Dec.	"

## BURIED ANNO 1796.

Hannah Amber .. .. .	5 Jan.	1796
William Tilley .. .. .	9 Jan.	"
Ann Neate .. .. .	11 Apr.	"
James Rus .. .. .	14 Apr.	"
Mary Gee .. .. .	21 Apr.	"
William Maslen .. .. .	25 June	"
Mary Rus .. .. .	5 July	"
Simon Mile .. .. .	25 July	"
Susanna Cairns .. .. .	30 July	"
Mary Bengier .. .. .	21 Aug.	"
James Maslen .. .. .	31 Aug.	"
Robert Maslen .. .. .	10 Oct.	"
Jane Rus .. .. .	17 Oct.	"
Joseph Hunt .. .. .	21 Oct.	"
Ralph Weston .. .. .	21 Oct.	"
Joseph Maslen .. .. .	26 Oct.	"
Avice Alexander .. .. .	28 Oct.	"
Thomas Woodroffe .. .. .	30 Oct.	"
Betty Pontin .. .. .	4 Nov.	"
Sarah Hibberd .. .. .	9 Nov.	"
Elenor Pearce .. .. .	16 Nov.	"

## BAPTISMS 1797.

Solomon, s. of Thos. & Ruth Hiscock ..	29 Jan.	1797
James, s. of John & Mary Godwin ..	29 Jan.	"
Rebecca, d. of William & Ann Maslen ..	1 Feb.	"
Hannah, d. of John & Elizabeth Merritt ..	3 Feb.	"
William, s. of Josiah & Sarah Shepman ..	10 Feb.	"
Priscilla, d. of Thos. & Sarah Maslen ..	1 Mar.	"
Sarah, d. of Robert & Mary Godwin ..	8 Mar.	"
Joseph, s. of James & Ann Tilley ..	2 Apr.	"
Sarah, d. of Thomas & Elizabeth Rivers ..	22 Apr.	"
Thos., s. of John & Jane Hamlen ..	24 Apr.	"
Mary, d. of Stephen & Dorothy Woodroffe ..	30 Apr.	"
John, s. of Daniel & Ruth Dick ..	21 May	"
Jane, d. of John & Jane Page ..	26 May	"

Sarah, d. of John & Joana Clements	..	16 July	1797
Ann, d. of Robert & Martha Carpenter	..	20 Aug.	"
James, s. of Jeremiah & Sarah Hiscock	..	3 Sept.	"
Susannah, d. of Benjamin & Mary Crook	..	8 Oct.	"
Mary Ann, d. of Daniel & Elizabeth Maslen	..	15 Oct.	"
William, s. of George & Elizabeth Fowle	..	15 Oct.	"
John, s. of Thomas & Ann Tucker	..	26 Oct.	"

## BURIALS 1797.

Dinah Fowle	..	15 Jan.	1797
Elizabeth Cains	..	20 Feb.	"
Abigail Rivers	..	27 Feb.	"
Susannah Merrit	..	2 Mar.	"
Thos. Chamberlain	..	6 Mar.	"
Susannah Goodwin	..	21 Mar.	"
Mary Naish	..	26 Mar.	"
Hester Mile	..	2 May	"
Amey Weston	..	12 May	"
Ruth Amor	..	29 May	"
Priscilla Maslen	..	4 June	"
Maria Alexander	..	17 June	"
Alice Maslen	..	27 June	"
Thomas Green	..	16 Aug.	"
Joanna Spruls	..	10 Sept.	"
Joseph Merett	..	24 Sept.	"
Martha Gee	..	30 Dec.	"

## BAPTIZED ANNO 1798.

Stephen Maslen, s. of Thos. & Mary Green	..	21 Jan.	1798
Ruth, d. of Thos. & Susannah Maslen	..	18 Feb.	"
John, s. of Michael & Grace Tasker	..	25 Mar.	"
Robert, s. of Charles & Hannah [———]	..	25 Mar.	"
John, s. of Stephen & Elizabeth Huntley	..	28 Mar.	"
Jane, d. of John & Elizabeth Pierce	..	28 Mar.	"
Samuel, s. of Sarah Yeates, base born	..	15 Apr.	"
Sarah, d. of Thomas & Jane Tucker	..	19 May	"
Thomas, s. of Daniel & Sarah Maslen	..	20 May	"
Daniel, s. of John & Martha [———]	..	27 May	"
William, s. of William & Mary Hayward	..	23 June	"
Thos., s. of Fabian & Mary Weston	..	3 June	"
Sarah, d. of John & Mary Pottenger	..	3 June	"
John, s. of Thos. & Mary Withers	..	8 June	"

Stephen, s. of William & Mary Green	..	24 June	1
Thos., s. of William & Judeth Coderoy	..	29 July	
William, s. of George & Eliz. Stratton	..	29 July	
Sarah, d. of Jacob & Mary Maslen ..	..	19 Aug.	
Elizabeth, d. of Thos. & Elizabeth Ashlee	..	2 Sept.	
Michael, s. of Will. & Sarah Pontin	..	26 Sept.	
Betty, d. of John & Mary Tucker ..	..	30 Sept.	
Richard, s. of Hannah Lee, base born	..	14 Oct.	
Thos., s. of Richard & Mary Rus ..	..	11 Nov.	
Richard, s. of Margaret Hale, base born	..	25 Nov.	
Jesse, s. of John & Mary Chamberlain	..	26 Nov.	
Mary, d. of John & Sarah Shipman	..	5 Dec.	
William, s. of William & Sarah Bailey	..	26 Dec.	

## BURIED ANNO 1798.

James Tilly	..	..	..	..	7 Jan.
Jacob Beake	..	..	..	..	19 Jan.
Martha Maslen	..	..	..	..	27 Mar.
Elizabeth Hiscock	..	..	..	..	9 June
Thomas Robins	..	..	..	..	13 July
William Gee	..	..	..	..	12 Aug.
Thomas Tucker	..	..	..	..	22 Oct.
Elizabeth Hill	..	..	..	..	2 Nov.
Ann Dowse	..	..	..	..	7 Nov.
Thomas Neate	..	..	..	..	26 Dec.

## BAPTIZED ANNO 1799.

Ruth, d. of Sarah Ferret, base born	..	20 Jan.
John, s. of John & Mary Hibberd ..	..	26 Jan.
Joseph, s. of William & Ann Maslin	..	7 Feb.
Dinah, d. of John & Mary Beake ..	..	28 Feb.
Sarah, d. of Thos. & Susannah Maslen	..	15 Mar.
Stephen, s. of Thos. & Frances Neate	..	25 Mar.
Geo., s. of Thomas & Sarah Durnford	..	9 Apr.
Letitia, d. of John & Mary Swanborough	..	9 Apr.
Elizabeth, d. of John & Mary Goodwin	..	21 Apr.
Lucy, d. of Robert & Martha Carpenter	..	23 Apr.
Stephen, s. of John & Elizabeth Merrett	..	5 May
Mary, d. of George & Mary Rose ..	..	2 June
Ann, d. of Richard & Elizabeth Ellis	..	2 June
Elizabeth, d. of Thomas & Mary Rus	..	3 June
John, s. of William & Ann Withers	..	10 July

John, s. of Josiah & Sarah Shipman	..	25 Aug.	1799
Stephen, s. of Jeffery & Dorothy Hiscock	..	23 Dec.	"
John, s. of John & Jane Page	..	27 Dec.	"

## BURIED ANNO 1799.

George Russell	..	31 Jan.	1799
George Rus	..	1 Feb.	"
James Hiscock	..	1 Feb.	"
Sarah Maslin	..	25 Mar.	"
William Green	..	13 Apr.	"
Elizabeth Maslin	..	12 June	"
Martha Merrett	..	26 Aug.	"
Joannah Shipman	..	20 Oct.	"
Ann Burgess	..	30 Oct.	"
Jesse Chamberlain	..	16 Nov.	"
John Popjoy	..	18 Nov.	"
Hannah Randall	..	28 Dec.	"

## BAPTIZED 1800.

James, s. of Jeremiah & Sarah Hiscock	..	5 Jan.	1800
Sarah, d. of Thos. & Ann Tucker	..	26 Jan.	"
Susannah, d. of Thos. & Ann Benger	..	19 Mar.	"
Hannah, d. of Thos. & Mary Carter	..	30 Mar.	"
Daniel and David, sons of Daniel & Ruth Dick	..	15 Apr.	"
Martha, d. of Philip & Sarah Swanboro	..	11 May	"
Martha, d. of Jno. & Mary Doust	..	15 June	"
Susannah, d. of Stephen & Dorothy Woodroff	..	29 June	"
Sarah, d. of Jno. & Sarah Shipman	..	20 July	"
Ann, d. of Wm. & Ann Maslen	..	20 July	"
Amey, d. of Wm. & Hester Miell	..	27 July	"
Stephen, s. of Henry & Mary Rose	..	31 Aug.	"
William, s. of Mary Parry	..	12 Oct.	"
Thos., s. of George & Elizabeth Fowle	..	19 Oct.	"
Wm., s. of Thos. & Sarah Durnford	..	23 Oct.	"
Stephen, s. of Stephen & Grace Tasker	..	18 Nov.	"
William, s. of Jno. & Jane Hamlen	..	25 Dec.	"
Martha, d. of Thos. & Mary Green	..	30 Dec.	"

## BURIED ANNO 1800.

John Yates	..	12 Jan.	1800
Joseph Parry	..	3 Feb.	"
Elizabeth Tasker	..	3 Feb.	"
Mary Neate	..	19 Feb.	"

John Ferris	..	..	..	..	25 Feb.	180
Elizabeth Pierce	..	..	..	..	22 Mar.	"
Elizabeth Fowle	..	..	..	..	25 Mar.	"
Daniel Maslen	..	..	..	..	15 Apr.	"
Daniel Dick	..	..	..	..	21 Apr.	"
Sarah Pontin	..	..	..	..	1 June	"
Amey Miell	..	..	..	..	18 Aug.	"
Joseph Maslen	..	..	..	..	7 Sept.	"
Wm. Goodman	..	..	..	..	29 Oct.	"
Jn. Hamlen	..	..	..	..	13 Nov.	"
William Parry	..	..	..	..	28 Dec.	"

## BAPTIZED 1801.

Benjamin, s. of Ja. & Ann Tilly	..	..	..	..	25 Jan.	180
Jn., s. of Elizabeth Green	..	..	..	..	30 Jan.	"
Wm., s. of Wm. & Judith Cowderoy	..	..	..	..	18 Feb.	"
Sarah, d. of Thos. & Susanna Maslen	..	..	..	..	1 Mar.	"
Ann, d. of Thos. & Sarah Maslen	..	..	..	..	8 Mar.	"
Jn., s. of Jesse & Elizabeth Beake	..	..	..	..	29 Mar.	"
Charles, s. of Thos. & Ruth Hitchcock	..	..	..	..	29 Apr.	"
Daniel, s. of Jeffery & Dorothy Hitchcock	..	..	..	..	1 May	"
Thos., s. of Joseph & Sarah Fishlock	..	..	..	..	31 May	"
Sarah, d. of Thos. & Ann Pottinger	..	..	..	..	7 June	"
William, s. of Thos. & Mary Withers	..	..	..	..	19 July	"
Mary, d. of William & Mary Hayward	..	..	..	..	1 Aug.	"
Sarah, d. of Wm. & Melior Marsh	..	..	..	..	2 Aug.	"
Mary, d. of Amos & Martha Amer	..	..	..	..	6 Sept.	"
Sarah, d. of Robt. & Martha Carpenter	..	..	..	..	13 Sept.	"
Jane, d. of Jn. & Sarah Bryant	..	..	..	..	20 Sept.	"
Hariette, d. of George & Elizth. Swatton	..	..	..	..	25 Oct.	"
Jn., s. of Jn. & Mary Beake	..	..	..	..	22 Nov.	"
Sarah, d. of Daniel & Sarah Maslin	..	..	..	..	26 Dec.	"

## BURIED 1801.

Martha Green	..	..	..	..	1 May	180
Hannah Durnford	..	..	..	..	7 May	"
Martha Maslen	..	..	..	..	12 May	"
Mary Codrey	..	..	..	..	14 Aug.	"
Thos. Maslen	..	..	..	..	9 Nov.	"
Hester Green	..	..	..	..	2 Dec.	"

## BAPTIZED 1802.

Martha, d. of Jacob & Mary <sup>1</sup> Maslen	..	..	..	..	7 Jan.	180
--	----	----	----	----	--------	-----

Mary, d. of John & Jane Page	..	..	17 Jan.	1802
Mary Ann, d. of Jn. & Ann Powell	..	..	23 Jan.	"
Thos., s. of Danl. & Elizabeth Maslen	..	..	29 Jan.	"
Thos., s. of Benj. & Kerenhappuck Hillier	..	..	7 Feb.	"
Sarah, d. of Wm. & Sarah Pontin	..	..	14 Feb.	"
George, s. of George & Mary Rose	..	..	21 Feb.	"
Jn., s. of Josia & Sarah Shipman	..	..	3 Mar.	"
Sarah, d. of Jn. & Ann Monday	..	..	15 Mar.	"
Susanna, d. of Jn. & Elizth. Merritt	..	..	18 Apr.	"
Thos., s. of Thos. & Mary Green	..	..	2 May	"
Mary, d. of Jn. & Mary Pottinger	..	..	18 July	"
James, s. of Thos. & Susannah Maslen	..	..	15 Aug.	"
Sarah, d. of Jas. & Susannah Burry	..	..	27 Sept.	"
Esau & Jacob, sons of Thos. & Sarah Durnford	..	..	3 Oct.	"
Jane, d. of Willim. & Frances Swanborough			17 Oct.	"
Richard, s. of Jn. & Mary Dowst	..	..	14 Nov.	"
Ann, d. of Jesse & Elizabeth Beake	..	..	5 Dec.	"

The affidavit of Mary Chamberlain, widow, is here inserted,—that she was present as godmother at the baptism in All Cannings church of Jane Lavinia, dau. of Wm. Miell, yeoman, decd., and Esther his wife now living, sometime in 1702, the child being a month old. And that Hy. Davis, the rector, John Swanborough, the parish clerk, Dd. Wadworth, father of the sd. Esther Miell, Joseph Hamlen and his wife were the only persons present. Sworn 2 June 1820.

## BURIED 1802.

Thos. Maslin	..	..	..	5 Mar.	1802
Mary Maslin	..	..	..	19 Mar.	"
Jane Weston	..	..	..	21 Mar.	"
Willm. Withers	..	..	..	25 Mar.	"
Jane Pottinger	..	..	..	4 Apr.	"
Alice Fishlock	..	..	..	7 May	"
Mary Parry	..	..	..	13 May	"
Mary Shipman	..	..	..	30 June	"
Thos. Green	..	..	..	30 Aug.	"
Mary Alexander	..	..	..	14 Sept.	"
Elizabeth Parry	..	..	..	30 Oct.	"
Thomas Amor	..	..	..	18 Nov.	"
Sarah Swanborough	..	..	..	28 Nov.	"

Richard Huntly .. .. . 19 Dec. 18

## BAPTIZED 1803.

Moses, s. of Benj. & Mary Witchell .. 30 Jan. 18

William, s. of Richard & Sarah Truman .. 30 Jan. 18

Jn., s. of William & Mary Hayward .. 27 Feb. 18

James, s. of William & Ann Maslin .. 20 Mar. 18

John, s. of George & Elizth. Fowle .. 20 Mar. 18

William, s. of John & Hester Hamlin .. 17 Apr. 18

William, s. of Jeffry & Ann Pottinger .. 16 May 18

George, s. of Rich. & Eliz. Ellis .. 12 June 18

John, s. of Will. & Elizabeth Reeves .. 10 July 18

Joseph, s. of Philip & Sarah Swanborough .. 7 Aug. 18

Jane, d. of Wm. & Mary Green .. 14 Aug. 18

Thos., s. of Daniel & Elizabeth Maslen .. 21 Aug. 18

Jane, d. of Jas. & Susannah Burry .. 16 Oct. 18

George, s. of Jeffrey & Dorothy Hiscock .. 19 Oct. 18

Ann, d. of Stephen & Grace Tasker .. 13 Nov. 18

Jane, d. of Robert & Martha Carpenter .. 11 Dec. 18

Stephen, s. of Thos. & Jane Tucker .. 26 Dec. 18

## BURIALS 1803.

Thos. Hibberd .. .. . 30 Jan. 18

Thos. Shipman .. .. . 20 Mar. 18

James Whitwood .. .. . 5 Apr. 18

Sarah Maton .. .. . 29 Apr. 18

Jane Pottinger .. .. . 9 May 18

Ann & Wm. Pottinger .. .. . 19 May 18

Elizabeth Huntly .. .. . 8 Aug. 18

Mary Parry .. .. . 28 Aug. 18

Mary Carter .. .. . 29 Aug. 18

William Neate .. .. . 4 Oct. 18

Jane Tucker .. .. . 12 Oct. 18

Thos. Palmer .. .. . 13 Oct. 18

## BAPTIZED 1804.

Mary, d. of Charles & Hannah Caudery .. 6 Jan. 18

Joseph, s. of Jn. & Ann Powell .. 15 Jan. 18

James, s. of Jn. & Mary Beake .. 25 Mar. 18

John, s. of Jas. & Mary Boden .. 1 Apr. 18

Martha, d. of Will. & Judyth Caudery .. 8 Apr. 18

Rosanna, d. of Jas. & Hannah Amer .. 13 Apr. 18

Ann, d. of John & Ann Monday .. 15 Apr. 18

Mary, d. of Jacob & Mary Maslen ..	..	15 Apr.	1804
William, s. of Wm. & Amelia Maish ..	..	29 Apr.	"
Rebecca, d. of Jn. & Jane Page ..	..	12 June	"
William, s. of Charles & Mary Andrews ..	..	24 June	"
Ann, d. of Amos & Martha Amer ..	..	5 July	"
Hannah, d. of Elizabeth Green ..	..	22 July	"
Hannah, d. of Joseph & Sarah Fishlock ..	..	16 Sept.	"
Martha, d. of Thos. & Ruth Bruff ..	..	16 Sept.	"
Jn., s. of George & Mary Rose ..	..	16 Sept.	"
Jn., s. of Mary Maslen, illegitimate ..	..	2 Dec.	"
Thos., s. of Jeremia & Sarah Hiscock ..	..	(11) Dec.	"

## BURIED 1804.

John Russ .. .. .	..	28 Jan.	1804
Sarah Russ .. .. .	..	31 Jan.	"
Ann Tucker .. .. .	..	1 Feb.	"
Sarah Parry .. .. .	..	7 Feb.	"
Martha Cowdery .. .. .	..	19 Feb.	"
Sarah Maslin .. .. .	..	13 Apr.	"
Mary Colstone .. .. .	..	10 May	"
Mary Russ .. .. .	..	12 June	"
Hannah Rabbits .. .. .	..	20 June	"
Mary Yates .. .. .	..	3 July	"
Sarah Yates .. .. .	..	5 July	"
Jane Beake .. .. .	..	20 July	"
William Yeates .. .. .	..	26 July	"
Alice Maslen .. .. .	..	4 Aug.	"
Thos. Tilly .. .. .	..	22 Sept.	"
Fabian Weston .. .. .	..	27 Sept.	"
Jn. Fishlock .. .. .	..	11 Oct.	"
Philip Huntley .. .. .	..	9 Dec.	"
Sarah Pottinger .. .. .	..	14 Dec.	"

## [BAPTIZED] 1805.

Mary, d. of Jeffery & Alice Dick ..	..	6 Jan.	1805
William, s. of William & Hester Miell ..	..	13 Jan.	"
Daniel, s. of Josia & Sara Shipman ..	..	27 Jan.	"
Eliza, d. of Joseph & Eliza Hamlen ..	..	10 Mar.	"
Jane, d. of John & Susanna Tasker ..	..	24 Mar.	"
Martha, d. of Benjamin & Mary Wichell ..	..	14 Apr.	"
Will., s. of Thos. & Mary Berett ..	..	28 Apr.	"
Sarah, d. of Henry & Mary Rose ..	..	28 Apr.	"



Mary, d. of Thomas & Ruth Maton	..	5 May	18c
Jn., s. of Thomas & Ann Bengier	..	12 May	"
George, s. of Jesse & Elizabeth Beke	..	26 May	"
Robt., s. of John & Mary Doust	..	26 May	"
Sarah, d. of Hannah Lee, illegitimate	..	30 June	"
Jn., s. of Philip & Sarah Swanborough	..	18 Aug.	"
Sophia, d. of James & Susanna Burry	..	18 Aug.	"
Hanna, d. of Wm. & Frances Swanborough	..	18 Aug.	"
George, s. of Mark & Mary White	..	29 Sept.	"
George, s. of William & Jane Ellis	..	8 Dec.	"

## BURIED 1805.

Wm. Myell	..	4 Jan.	18:
Wm. Myell	..	9 Jan.	"
Mary Butcher	..	26 Apr.	"
Wm. Berret	..	3 May	"
Daniel Maslin	..	21 May	"
Joseph Swanborough	..	25 Aug.	"
Edward Maslin	..	7 Nov.	"
Susanna Hasel	..	1 Dec.	"
Daniel Shipman	..	14 Dec.	"

## BAPTISMS 1806.

Mary, d. of John & Johanna Clements	..	19 Jan.	18:
Eliza, d. of Daniel & Elizabeth Maslin	..	21 Jan.	"
James, s. of Jeffery & Dorithy Hitchcock	..	2 Mar.	"
Ann, d. of Jn. & Mary Beake	..	18 Mar.	"
Wm., s. of Mary Pottinger, illegitimate	..	16 Mar.	"
Ann, d. of John & Elizabeth Fowle	..	27 Apr.	"
Walter, s. of John & Mary Pottenger	..	8 June	"
Elizabeth, d. of William & Mary Shepherd	..	23 June	"
Sarah, d. of Jeffery & Alice Dyke	..	24 Aug.	"
Mary, d. of William & Priscilla Grant	..	31 Aug.	"
William, s. of Stephen & Grace Tasker	..	7 Dec.	"
John, s. of John & Elizabeth Maslen	..	26 Dec.	"

## BURIED 1806.

Mary Swanborough	..	2 Jan.	18:
Jn. Dick	..	13 Jan.	"
Mary Green	..	2 Feb.	"
Sarah Huntly	..	3 Apr.	"
Solomon Hiscock	..	4 May	"
Mary Rivers	..	23 July	"

Martha Maslen .. .. . 16 Nov. 1806

## BAPTISMS 1807.

Ruth, d. of William & Elizabeth Raves .. 11 Jan. 1807  
 Susannah, d. of John & Mary Page .. 18 Jan. "  
 Mary Coward, d. of Josiah & Sarah Shipman 22 Feb. "  
 William, s. of George & Mary Rose .. 17 May "  
 Joseph, s. of Edward & Elizabeth Drewett .. 12 May "  
 William, s. of Elizabeth Green, single woman 21 May "  
 William, s. of John & Susannah Tasker .. 15 June "  
 Thomas, s. of Amos & Martha Amor .. 5 July "  
 George, s. of Hester Miell, wid. .. 12 July "  
 George, s. of Richard & Mary Stevens .. 2 Aug. "  
 Aron, s. of Benjamin & Mary Witchell .. 9 Aug. "  
 Michell, s. of Tho. & Susanna Maslin .. 9 Aug. "  
 Jacob, s. of Jacob & Mary Maslin .. 9 Aug. "  
 Martha, d. of Hester Plank .. 27 Aug. "  
 Mary, d. of Robt. & Martha Carpenter .. 11 Oct. "  
 Ruth, d. of Thos. & Ruth Maton .. 29 Nov. "

## BURIED ANNO 1807.

Mary Maslin .. .. . 23 Jan. 1807  
 John Beake .. .. . 30 Mar. "  
 John Maslin .. .. . 12 Apr. "  
 John Green .. .. . 4 May "  
 Thomas Spruells .. .. . 9 May "  
 William Green .. .. . 24 May "  
 Elizabeth Hamblen .. .. . 21 June "  
 Robert Tucker .. .. . 25 June "  
 Sarah Dyke .. .. . 1 July "  
 Ann Alexander .. .. . 4 July "  
 Mary Popejoy .. .. . 26 July "  
 John Swanborough .. .. . 3 Aug. "  
 Joanna Gee .. .. . 6 Aug. "  
 Jesse Beake .. .. . 25 Oct. "  
 Suffiah Burry .. .. . 19 Nov. "

## BAPTIZED 1808.

George, s. of John & Mary Dowst .. 3 Jan. 1808  
 Wm., s. of James & Susanna Burry .. 6 Jan. "  
 Lucy, d. of Tho. & Sarah Dunford .. 6 Jan. "  
 Betty, d. of Wm. & Frances Swanboro .. 17 Jan. "  
 Wm., s. of John & Mary Hibbard .. 3 Mar. "

James, s. of Wm. & Jane Elles .. ..	3 Apr.	18c
Martha, d. of Wm. & Mary Hayward ..	11 Mar.	"
Charles, s. of James & Sarah Whiller ..	4 June	"
Emeliah, d. of Wm. & Emeliah Maish ..	10 July	"
Ruth, d. of George & Jane Rabits .. ..	17 July	"
Sarah, d. of John & Eliz. Maslin .. ..	1 Aug.	"
John, s. of Wm. & Prescella Grant .. ..	28 Aug.	"
James, s. of John & Sarah Miller .. ..	18 Sept.	"
Jeffry, s. of Daniel & Ruth Dyke .. ..	25 Sept.	"
Thomas, s. of Wm. & Eliz. Reeves .. ..	11 Nov.	"
Ann, d. of Thomas & Martha Morriss ..	13 Nov.	"
John, s. of Robt. & Eliz. Chamberlain ..	20 Nov.	"
John, s. of Daniel & Eliz. Maslin .. ..	9 Dec.	"
Issacher, s. of Edward & Eliz. Drewett ..	26 Dec.	"
John, s. of Mary Maslin .. ..	26 Dec.	"

## BURIED ANNO 1808.

Mary Dyke .. ..	11 Jan.	18:
Ann Ferress .. ..	22 Jan.	"
Wm. Miels .. ..	16 Oct.	"
Elizabeth Swanboro .. ..	18 Nov.	"
Ann Morriss .. ..	20 Nov.	"

## BAPTIZED 1809.

Martha, d. of Jeffry & Dorety Hitchcock ..	5 Feb.	18:
Meriah, d. of Wm. & Sarah Rebbeck .. ..	5 Mar.	"
Wm., s. of Ester Miell, wid. .. ..	4 Apr.	"
Thomas, s. of James & Sar. Weeler .. ..	7 May	"
Mary, d. of Han. Lee .. ..	7 May	"
Elizabeth, d. of Stephen & Grace Tasker ..	21 May	"
Jacob, s. of John & Mary Beake .. ..	28 May	"
Maryanne, d. of John & Rach. Ascott .. ..	8 Aug.	"
Henery, s. of Wm. & Mary Hayward .. ..	9 Aug.	"
Ann, d. of Robt. & Hannah Tucker .. ..	20 Aug.	"
Ruth, d. of Mary Roberts .. ..	12 Nov.	"
Mary, d. of George & Mary Rose .. ..	19 Nov.	"
Thomas, s. of Tho. & Elizabeth Rivers ..	2 Dec.	"
James, s. of James & Susannah Burry ..	10 Dec.	"
Susannah, d. of Philip & Sarah Swanborough	24 Dec.	"
Jemima, d. of Jacob & Mary Maslin .. ..	24 Dec.	"
Anne, d. of Richard & Mary Stevens .. ..	24 Dec.	"
Martha, d. of Edward & Rebecca Caudery ..	31 Dec.	"

## BURIED ANNO 1809.

Martha Merret .. .. .	4 Apr.	1809
Joseph Rumble .. .. .	8 May	"
Thomas Maslin .. .. .	10 May	"
Mary Rose .. .. .	30 Nov.	"
John Swanborough .. .. .	7 Dec.	"

## BAPTIZED 1810.

Robert, s. of William & Ann Noise ..	14 Jan.	1810
Thomas, s. of Elizabeth Amber ..	4 Feb.	"
Robert, s. of John & Susannah Tasker ..	14 Feb.	"
William, s. of Wm. & Francis Swanborough	4 Mar.	"
Thos., s. of John & Jane Page ..	7 Mar.	"
Sarah, d. of Josiah & Sarah Shipman ..	25 Mar.	"
John, s. of John & Ann Munday ..	1 May	"
Sarah, d. of Wm. & Elizabeth Clefte ..	13 May	"
Jane, d. of John & Mary Pottenger ..	13 May	"
Stephen, s. of Wm. & Elizabeth Russ ..	24 June	"
Eliz., d. of Thos. & Ruth Maton (b. 17 Sept.)	14 Oct.	"
Thos., s. of Willm. & Jane Ellis (b. 12 Sept.)	14 Oct.	"
Anne, d. of Robert & Hannah Tucker (b. 5 Oct.)	18 Oct.	"
Hannah, d. of Thos. & Sarah Durnford (b. 1 Oct.) .. .. .	18 Oct.	"
Thos., s. of Jas. & Hannah Amor (b. 6 Dec.) ..	9 Dec.	"
John Popejoy, s. of John & Mary Giddings (b. 7 Dec.) .. .. .	10 Dec.	"
Will, s. of Thos. & Mary Berrett (b. 5 Nov.)	25 Dec.	"
Henry, s. of George & Mary Rose (b. 25 Dec.)	30 Dec.	"

## BURIED 1810.

Susannah Swanborough .. .. .	28 Jan.	1810
Sarah Swanborough .. .. .	11 Feb.	"
Thomas Rivers .. .. .	12 Feb.	"
John Pottinger .. .. .	14 Mar.	"
Sarah Master .. .. .	28 Mar.	"
John Master .. .. .	14 Apr.	"
Ruth Roberts, <i>alias</i> Rabbits .. .. .	29 Apr.	"
Elizabeth Prictor .. .. .	22 May	"
Sarah Page .. .. .	29 May	"
Thomas Truman .. .. .	18 June	"
Mary Randel .. .. .	20 June	"
Jeffery Dyke .. .. .	25 June	"

Anne Tucker	..	..	..	..	20 July	18
Mary Parry	..	..	..	..	19 Oct.	"
Elizabeth Fowle	..	..	..	..	7 Dec.	"
George Doust	..	..	..	..	17 Dec.	"

## BAPTIZED 1811.

George, s. of Wm. & Priscilla Grant (b. 30 Dec.)	6 Jan.	18
Anne, d. of Jas. & Hannah Amer	9 Jan.	"
Jacob, s. of George & Jane Roberts (b. 3 Feb.)	10 Feb.	"
John, s. of Richard & Mary Stevens (b. 14 Feb.)	3 Mar.	"
Mary, d. of Jas. & Sarah Wheeler (b. 19 Feb.)	3 Mar.	"
Wm., s. of Thos. & Anne Wells (b. 25 Feb.)	17 Mar.	"
Adam, s. of Jeffery & Dorothy Hiscock (b. 28 March)	7 Apr.	"
Anne, d. of James & Mary Hughes (b. 23 Apr.)	5 May	"
Isaac, s. of Edward & Eliz. Drewett (b. 6 or 11 Apr.)	2 June	"
Eliza Matilda, d. of Thos. Anth. & Eliza Maria Methuen (b. 22 May)	18 June	"
Willm., s. of Susannah Burder, illegitimate	14 July	"
William, s. of Robert & Sarah Chamberlain (b. 13 Aug.)	19 Aug.	"
Hannah, d. of John & Mary Dowst (b. 30 Aug.)	22 Sept.	"
John, s. of Robt, & Hannah Tucker (b. 15 Sept.)	29 Sept.	"
Sarah, d. of Willm. & Sarah Teague (b. 14 Sept.)	13 Oct.	"
Jane, d. of Willm. & Hannah Bengier (b. 2 Oct.)	20 Oct.	"
Philip, s. of James & Susannah Burry (b. 30 Nov.)	15 Dec.	"

## BURIED 1811.

Thos. Amer	9 Jan.	181
John Amber	23 Jan.	"
Elizabeth Rose	26 Jan.	"
George Grant	15 Feb.	"
Wm. Swanborough	16 Mar.	"
Anne Tucker	17 Mar.	"
Judith Cawdry	21 Mar.	"
Mary Maslen	11 Aug.	"
John Burgess	11 Oct.	"
Hannah Truman	4 Nov.	"

## BAPTIZED 1812.

Mary, d. of James & Hannah Amer	16 Feb.	181
---------------------------------	---------	-----

Anne, d. of John & Sarah Giddings	..	16 Feb.	1812
Mary, d. of Willm. & Frances Swanborough		8 Mar.	"
John, s. of John & Johanna Clement (b. 29 Mar.)		3 Apr.	"
Thos., s. of Benj. & Mary Witchell (b. 18 Mar.)		29 Mar.	"
Louisa, d. of Thos. & Anne Chiffence (b. 29 Mar.)	.. .. .	5 Apr.	"
Daniel, s. of Jacob & Mary Maslen (b. 1 Feb.)		10 May	"
William, s. of Edw. & Rebekah Cawdry (b. 16 Nov.)	.. .. .	11 May	"
Anne, d. of Wm. & Eliz. Russ (b. 11 Feb.)	..	24 May	"
Job, s. of John & Mary Beake (b. 24 May)	..	31 May	"
Jane, d. of Wm. & Priscilla Grant (b. 14 May)		7 June	"
George, s. of Thos. & Anne Wells (b. 9 May)	..	7 June	"
Patience, d. of John & Mary Pottinger (b. 12 June)	.. .. .	5 July	"

Thus far copied for the Visitation.

Anne, d. of John & Elizabeth Maslen	..	9 Aug.	"
Charlotte, d. of Stephen & Eliz. Chamberlain		9 Aug.	"
Matilda Popejoy, d. of John & Mary Giddings		11 Aug.	"
Evan, s. of John & Susanna Tasker	.	27 Sept.	"
Job, s. of Joseph & Sarah Sims	.. ..	18 Oct.	"
Henry, s. of John & Rebecca Hiscock	..	1 Nov.	"
Thos., s. of John & Elizth. Stephens	..	8 Nov.	"
Mary, d. of John & Jane Hibbard	.. ..	25 Dec.	"

BURIED 1812.

Willm. Clack	.. .. .	25 Jan.	1812
Danl. Hiscox	.. .. .	31 Jan.	"
Philip Swanborough, clerk	.. .. .	9 Apr.	"
Martha Cawdry	.. .. .	15 Apr.	"
Anne Green	.. .. .	28 Aug.	"

Affidavit of Robert Tucker, labourer, that he was present 35 years ago last Feb., as godfather at the baptism in All Cannings Church of Wm. Maton, wheelwright, son of Thos. Maton, decd., yeoman, and Ruth his wife now living, and that the only persons present were the Rev. — Nankeevil, then curate of the parish, James Burry the present parish clerk, the sd. Thos. & Ruth Maton, and John Chamberlain, of All Cannings, carpenter and wheelwright, and Mary his wife, both decd., who were also god-parents. Sworn 5 Oct. 1848.

Thomas, s. of Thomas Merret, bap.	..	25 Dec.	1634
Micel, s. of Edward Ernly, esquire, & Guaranteed his w., bap.	.. ..	15 June	1635
William, s. of Roger & Elizabeth Lavington, bap.	.. ..	27 June	"
Edward, s. of Robert & Jane Noyes, bap.	..	16 July	"
Joyce, d. of Thomas & Joyce Purnill, bap.	..	24 July	"
Thomas, s. of John & Yedeth Ruddle, bap.	..	23 Sept.	"
John, s. of John & Millier Rudman, bap.	..	23 Sept.	"
Thomas, s. of Thomas Coast, bap.	..	26 Sept.	"
Jone, d. of Robert & Joane Chiffins, bap.	..	4 Oct.	"
Jane, d. of Henry & Elizabeth Lideat, bap.	..	26 Dec.	"
John, s. of Mr. John Hampton & Eliz. his w., bap.	.. ..	23 Jan.	"
John Rudman mar. to Millier his w.	..	20 July	"
Richard Hayward & Agnis his w., mar.	..	4 Oct.	"
Thomas Trasels & Agnis his w., mar.	..	7 Dec.	"
Jone, w. of John Hobs, bur.	..	23 Feb.	"
Thomas, s. of John Ruddle, bur.	..	23 Feb.	"
[From the end of the book these entries to 1636.]			
Edward, s. of Mr. Edward Ernly, Esquire, bur.	..	13 Jan.	1633
Henry Lydeard & Elizabeth Dorchester, mar.	..	20 Apr.	1634
Joice, d. of William Dorchester, bur.	..	28 Apr.	"
Anne, w. of Edward Hasland, bur.	..	19 Jan.	"
Edith, w. of John Hobbs, bur.	..	20 Mar.	"
Mary, d. of Wm. & Martha Mandrell, bur.	..	7 Apr.	1635
Edmund Chiffens, bur.	..	12 Apr.	"
William, s. of Tho. & Ann Tyler, bur.	..	6 May	"
By me Hen. Hamand, curat.			
Susanna, d. of Roger & Jane Poulten, bap.	..	26 Mar.	1636
Timothy, s. of John & Masline Gray, bap.	..	30 Apr.	"
Mary, d. of Robert & Francis Noyse, bur.	..	27 Apr.	"
Roger Lavington, bur.	..	14 June	"
Elnor Coast, bur.	..	16 June	"
Robert Matthew, bur.	..	20 Aug.	"
Jane, d. of Robert & Jane Noise, bap.	..	23 May	1637
Willm., s. of Willm. & Grace Hood, bap.	..	13 Aug.	"
Robert & Willm., sons of Thos. & Anne Tiler, alias Merret, bap.	.. ..	23 Sept.	"
Thomas, s. of Jeremie & Jane Corderoy, bap.	..	26 Nov.	"

Martha & Susanna, daus. of Thos. & Susanna Harvest, bap. . . . .	.. ..	27 Feb.	1641
William, s. of John & Edith Rudle, bap. . . . .	.. ..	6 Mar.	"
ANNO DOM. 1642.			
James, s. of John & Masline Gray, bur. . . . .	.. ..	2 Apr.	1642
Ambrose, s. of Ambrose & Elizabeth Yates, bap. . . . .	.. ..	4 Apr.	"
William, s. of John & Millicent Rudman, bap. . . . .	.. ..	6 May	"
Margaret, w. of William Heale, bur. . . . .	.. ..	12 Apr.	"
John, s. of Edward & Mary Davies, bap. . . . .	.. ..	9 Sept.	"
Jane, d. of John & Grace Willis, bap. . . . .	.. ..	6 Aug.	"
Richard Bayly, senior, bur. . . . .	.. ..	6 Nov.	"
John Gregson, curat.			
Elizabeth Matthew, bur. . . . .	.. ..	4 Jan.	1642
John Harding, bur. . . . .	.. ..	20 Feb.	"
William, s. of William & Grace Hood, bap. . . . .	.. ..	25 Feb.	"
Mary, d. of Ambrose & Anne Spigot, bap. . . . .	.. ..	12 Oct.	"
John, s. of Benjamin & Elizab. Hasle, bap. . . . .	.. ..	6 Mar.	"
ANNO DOMINI 1643.			
William, s. of Robt. Chiffins, bur. . . . .	.. ..	12 Apr.	1643
Mary, d. of John & Millicent Rudman, bap. . . . .	.. ..	27 May	"
John Alexander & Jane Poulton, mar. . . . .	.. ..	24 Aug.	"
George, s. of John & Margaret Burdon, bap. . . . .	.. ..	3 Oct.	"
William, s. of Robert & Jane Maundrell, bap. . . . .	.. ..	31 Oct.	"
Martha, d. of Robert & Jane Noyes, bap. . . . .	.. ..	2 Jan.	"
Rebecca, d. of John & Edith Ruddle, bap. . . . .	.. ..	22 Jan.	"
Martha, d. of Roger Poulton, bur. . . . .	.. ..	30 Jan.	"
ANNO DNI 1644.			
William, s. of Jeremye & Jane Corderoy, bap. . . . .	.. ..	23 Apr.	1644
Thomas, s. of John & Alce Poulten, borne . . . . .	.. ..	31 Oct.	1648
Roger, s. of John & Alce Poulten, borne . . . . .	.. ..	2 Oct.	1656
Jeremiah, s. of Robert Harding, borne . . . . .	.. ..	9 Nov.	—
Edward, s. of Walter Ernle, Esq., & Martha his w., borne . . . . .	.. ..	17 Oct.	1649
Walter, s. of Walter Ernle, Esq., & Martha his w., borne . . . . .	.. ..	14 Mar.	—
ANNO DOMINI 1653.			

Sept. 29. A true catalogue taken of all Marriages, Births, and Burials within the prsh. of Itchilhampton, by John Willis, Register.



Samuell, s. of James & Sarah Webb, borne ..	26 Dec.	1655
Ann, d, of John & Mary Burden, borne ..	11 Mar.	"
Edward, s. of Robert & Jane Noyes, bur. ..	24 Mar.	"

## ANNO DOMINI 1656.

Joane, d. of Briant & Ann Manning, bur. ..	26 Mar.	1656
Thomas, s. of Cornelias & Margery Witchell, borne .. .. .	23 May	"
Presila, d. of Arnold & Ann Hales, borne ..	23 May	"
John, s. of Angell & Ann Witchell, borne ..	2 June	"
Ann, d. of John & Martha Heskins, borne ..	4 June	"
Elizabeth, d. of Petter & Martha Witt, borne	20 July	"
Jane, d. of Timothy & Jane Gray, borne ..	9 Sept.	"
Ann, d. of James & Sarah Webb, bur. ..	13 Nov.	"
Willm. Dorchester & Katherin Ettwell wase published 3 Lords dayes and mar. ..	24 Nov.	"
Edward Ernle, Esq., bur. .. .. .	5 Dec.	"
Jane, d. of John & Alice Poulton, borne ..	14 Dec.	"
Willim. Hort & Elizabeth Chiffings, mar. ..	17 Jan.	"
Sarah, d. of Robert & Eliza. Harding, born ..	18 Jan.	"
Mr. Mich. Earnle & Mrs. Mary Wither, pub- lished 3 lords dayes and mar. ..	28 Jan.	"
Thomas Coast, bur. .. .. .	5 Feb.	"
Thomas Cox & Susanna Dorchester, publ., etc., and mar. .. .. .	9 Mar.	"

## ANNO DOMINI 1657.

John Raymond & Alce Witt, publ., etc., and mar. .. .. .	30 Mar.	1657
Sarah, d. of Mr. Rich. Baylie & Sarah his w., borne .. .. .	4 Apr.	"
Morice Jerads & Dorothy Dorchester, publ., etc., and mar. .. .. .	15 June	"
Mr. Henry Linch & Mrs. Jane Hoobs, publ., etc., and mar. .. .. .	27 June	"
Robert, s. of Arnold & Ann Hales, borne ..	12 July	"
Robert Tarrent & Joyce Purnell, publ., etc., and mar. .. .. .	25 Aug.	"
John Gray, bur. .. .. .	5 Oct.	"
Elizabeth, d. of John & Mary Burden, borne	28 Nov.	"
Thomas, s. of Angell & Anne Witchell, borne	29 Nov.	"
Thomas, s. of Angell Witchell, bur. ..	4 Dec.	"

Mrs. Jone Baylie, bur. . . . .	11 Dec.	16
Sarah, d. of James & Sarah Webb, borne . .	16 Dec.	„
Mary, d. of William & Katherin Dorchester, bur. . . . .	24 Dec.	„
Grace, w. of Giles Lowdy, bur. . . . .	16 Jan.	„
Elizabeth, d. of Mr. Mich. Ernle & Mary his w., borne . . . . .	24 Jan.	„
Robert Dorchester, dwelling in Steart, & Jane Noyse, publ., etc., & mar. . . . .	26 Jan.	„
William Tarrant, bur. . . . .	5 Feb.	„
Robert, s. of Mr. Robt. Baylie & Mary his w., borne . . . . .	22 Feb.	„
John Dorchester & Ann Tarrant, publ., etc., & mar. . . . .	8 Mar.	„
Susanna, d. of Petter & Martha Witt, borne	10 Mar.	„
ANNO DOMINI 1658.		
Jane, d. of Thos. & Susanna Cox, borne . .	8 May	16
Anne, d. of Mr. Rich. Baylie & Sarah his w., borne . . . . .	12 May	„
Charles, s. of John & Alis Ryman, borne . .	2 Sept.	„
Jane, d. of Robt. & Jane Dorchester, dwelling in Steart, borne at Fullway . . . . .	10 Oct.	„
Susanna, d. of Arnold & Ann Halls, borne . .	10 Oct.	„
Angel, s. of Cornelias & Margery Witchell, borne . . . . .	28 Nov.	„
Margreet, d. of Angel & Ann Witchell, borne	1 Jan.	„
ANNO DOMINI 1659.		
Peter, s. of Robert & Elizabeth Harding, borne	26 Mar.	11
Roger Poulton & Ann Lewes, publ., etc., & mar. . . . .	14 Apr.	„
Joyce, d. of Robert & Joyce Tarrent, borne . .	1 July	„
John, s. of Robt. & Elizabeth Peirce, borne . .	4 July	„
John Rudle, bur. . . . .	21 July	„
John Ryman, bur. . . . .	4 Oct.	„
Dorothy Sainsbury, bur. . . . .	5 Oct.	„
Charles, s. of Mr. Rich. Baylie & Sarah his w., borne . . . . .	2 Nov.	„
James, s. of James & Sarah Webb, borne . .	5 Dec.	„
Michael, s. of Mr. Mich. Ernle & Mary his w., borne . . . . .	7 Dec.	„

James, s. of James Webb, bur.	.. ..	10 Dec.	1659
Margret & Mary, daus. of John Burden, borne	.. ..	26 Jan.	"
Michael, s. of Mr. Michael Ernle, bur.	.. ..	2 Feb.	"
Margret & Mary, daus. of John Burden, bur.	.. ..	6 Feb.	"
Joseph Sутten & Elizabeth Coste, mar.	.. ..	7 Feb.	"
Roger, s. of William & Katherin Dorchester, borne	.. ..	9 Mar.	"

## ANNO DOMINI 1660.

Mary, d. of Timothy & Jane Gray, borne	.. ..	29 Mar.	1660
Mary, d. of John & Alce Poulten, borne	.. ..	17 Apr.	"
John Gray & Susanna Duck, mar.	.. ..	2 July	"
Jane, d. of Morice & Dorothy Jarins, bap.	.. ..	22 Dec.	"
John, s. of John & Mary Burden, bap.	.. ..	12 Jan.	"
William, s. of John & Alce Rayman, bap.	.. ..	1 Feb.	"
Walter, s. of Peter & Martha Witt, bap.	.. ..	1 Feb.	"
Mr. Robert Baylie, bur.	.. ..	3 Jan.	"
Jane, d. of Arnold & Anne Hales, borne	.. ..	16 Feb.	"
John, s. of Mr. Rich. Baylie & Sarah his w., bap.	.. ..	19 Mar.	"

## ANNO DOMINI 1661.

Giles Lowdy, bur.	.. ..	23 Apr.	1661
John, s. of Mr. Rich Baylie, bur.	.. ..	15 Aug.	"
Gartrud, d. of Mr. Mich. Earnle & Mary his w., bap.	.. ..	19 Sept.	"
William, s. of Robert & Elizabeth Perce, bap.	.. ..	28 Sept.	"
Anne, d. of John Burden, bur.	.. ..	25 Oct.	"
Joyce, d. of Robt. & Elizabeth Harding, bap.	.. ..	2 Nov.	"
John & Katherin, children of James & Sarah Webb, bap.	.. ..	3 Nov.	"
Benjamin Hasell, bur.	.. ..	5 Jan.	"

## ANNO DOMINI 1662.

Mrs. Gartarude Earnle, bur.	.. ..	23 Apr.	1662
Simeon Player & Mary Simes, mar.	.. ..	30 Apr.	"
Grace, d. of Robert & Joyce Tarrent, bap.	.. ..	27 May	"
William Ely, bur.	.. ..	10 June	"
Robert Harding, bur.	.. ..	7 July	"
Roger Poulten, bur.	.. ..	15 July	"
Alce, d. of Roger & Ann Poulten, bap.	.. ..	9 Aug.	"
Brian Manning, bur.	.. ..	24 Aug.	"
Susanna, d. of Mr. Rich. Baylie & Sarah his w., bap.	.. ..	5 Oct.	"

Anne, d. of Robert & Elizabeth Pearse, bap.	9 Feb.	1666
Roger, s. of Roger & Anne Poulton, bur.	13 Mar.	"
Roger, s. of Thomas & Elizabeth Smith, bap.	27 Apr.	1667
Robert Mills & Joane Sakoler, of All Cannings, mar.	27 May	"
Grace, wife of William Hood, bur.	11 Aug.	"
Jane, d. of John & Susanna Cotton, bap.	25 Aug.	"
The Widd. Lawes, bur.	19 Oct.	"
Robert, s. of John & Alice Raymund, bap.	21 Nov.	"
Thomas, s. of Thomas & Margaret Cordroy, bap.	29 Dec.	"
Samuell Rawkins, <i>als.</i> Roman, of this p., & Jane Fisher, of Steart, mar.	30 Jan.	"
Millier, d. of John Rudman, bur.	9 Mar.	"
Thomas, s. of Roger & Anne Poulton, bap.	6 May	1668
Margaret, w. of John Burden, sen., bur.	10 July	"
Robert Widdows, bur.	3 Aug.	"
Robert, s. of Robert & Joice Tarrant, bap.	15 Sept.	"
Michael, s. of Sir Walter Ernle, Baronett, & the Lady Martha his w., bap.	30 Sept.	"
William, s. of Robert & Jane Shergoll, bap.	21 Nov.	"
Mary, w. of Thomas Burden, bur.	4 Apr.	1669
Jane, d. of Samuell & Jane Roman, bap.	3 Feb.	1668
Philip Neal, bur.	6 May	1669
John, s. of Peter & Martha Witt, bap.	8 May	"
John, s. of Peter Witt, bur.	9 May	"
Robert, s. of Robert & Elizabeth Pierce, bap.	24 June	"
Margaret, w. of Cornelius Witchell, bur.	17 July	"
Thomas, s. of Henery & Elizabeth Ruddle, bap.	31 July	"
William, s. of Robert & Jane Shergoll, bur.	24 Aug.	"
Samuell, s. of John & Alice Raymond, bap.	25 Sept.	"
Robert Tucker & Elizabeth Hannes, of Full- way, mar.	26 Sept.	"
Samuel Rawkins, <i>als.</i> Roman, bur.	3 Oct.	"
Edward Reeves, of Collingbourne Ducis, & Ann Frawling, mar.	6 Oct.	"
The widd. Corderoy, bur.	26 Dec.	"
John, s. of Will. Dorchester, jun., & Katherine his w., bap.	1 Feb.	"

Ambrose Spiggott, bur. . . . .	9 Feb. 16
Edward Angerfield, of Pewsey, & Elizabeth Spiggott, of this p., publ., etc., & mar.	4 June 16
Thomas, s. of Thomas & Susanna Cox, bap.	26 June "
Thomas Tyler, bur. . . . .	3 July "
The Widdow Rudle, bur. . . . .	27 Aug. "
William Greene, servant to Sir Walter Ernle, bur. . . . .	9 Sept. "
Henery, s. of Henery & Elizabeth Ruddle, bap. . . . .	18 Sept. "
John Willis, bur. . . . .	24 Sept. "
The Widdow Hazle, bur. . . . .	1 Oct. "
Charles, s. of Mr. Robert Noyes, bur. . . . .	7 Nov. "
Elizabeth, d. of John & Alice Yates, bap. . . . .	25 Nov. "
John, s. of Walter & Mary Willis, bap. . . . .	10 Dec. "
John, s. of William Dorchester, bur. . . . .	3 Jan. "
Ambrose Yates, bur. . . . .	3 Feb. "
John Dorchester, bur. . . . .	4 Feb. "
Anne, d. of John Hazle, bap. . . . .	28 Feb. "
William Clement & Jane Frawling, of All- cannings, mar. . . . .	26 June "
Robert Croocke, of Urchfont, & Jane Lancas- ter, of Allcannings, mar. . . . .	10 July "
Thomas, s. of Robert & Joice Tarrant, bap. . . . .	25 July "
Mr. Robert Noyes, of Fullway, in this p., bur.	29 Aug. "
Robert, s. of Robert & Elizabeth Tucker, bur. . . . .	17 Oct. "
Elizabeth, w. of Robert Pierce, bur. . . . .	14 Nov. "
Walter, their son, was then baptized.	
John, s. of Wm. Dorchester, jun., & Katherine his w., bap. . . . .	21 Jan. "
William Corderoy, of this p., & Eliz. Strong, of Steart, publ., etc., & mar. . . . .	29 Jan. "
John, s. of Thomas & Hanah Rudle, bap. . . . .	30 Jan. "
John, s. of Thomas Rudle, bur. . . . .	9 Feb. "
Margrett, d. of John & Alice Yates, bap. . . . .	2 Mar. "
Jane, d. of John & Alice Raymon, borne 22 Mar., bap. . . . .	22 Apr. "
Walter, s. of Walter & Mary Willis, bap. . . . .	2 June "
Mary, d. of Peter & Martha Witts, bap. . . . .	20 Dec. "

Jeremiah, s. of William & Elizabeth Corderoy, bap. . . . .	22 Dec.	1672
William Dorchester, sen., departed this life . .	28 May	"
And Mary his wife . . . . .	24 Oct.	"
Henry Ruddle, bur. . . . .	15 July	"
Mr. Guy Bayly, gent., departed this life . .	20 Oct.	"
Christopher Rutt & Mary Scott, mar. . .	14 July	"
William, s. of Roger & Sarah Dorchester, bap.	13 Apr.	1673
Martha, d. of Sir Walter Ernle & the Lady Martha his w., bap. . . . .	19 Apr.	"
Thomas, s. of Robert & Jane Shergall, bap. . .	12 July	"
Jane, d. of Robert & Joice Tarrent, bap. . .	20 July	"
John, s. of Willm. & Eliz. Corderoy, bap. . .	3 Mar.	"
Thomas, s. of Thomas & Hannah Ruddle, bap.	22 Mar.	"
Margaret, d. of John & Alice Yates, bur. . .	20 Feb.	"
Thomas, s. of Robert & Jane Shergall, bur. . .	7 Mar.	"
Edward Davies, of Steart, bur. . . . .	17 May	1674
Sarah, d. of Robert & Jane Shergall, bap. . .	30 Sept.	"
William Gray, bur. . . . .	17 Oct.	"
Joane Ely, bur. . . . .	19 Oct.	"
Robert & Daniell, sons of Wm. Dorchester, borne . . . . .	30 Nov.	"
Charles Crook, bap. . . . .	18 Dec.	"
Mary, d. of Mr. Walter Ernle, gent., & Mary his w., borne . . . . .	21 Dec.	"
Peter, s. of John & Alice Yates, bap. . .	30 June	1675
George, s. of George & Martha Burden, bap.	15 Aug.	"
Robert Rivers & Katherine Knight, mar. . .	14 Sept.	"
William Keene & Grace Edwards, mar. . .	30 Sept.	"
John, s. of Robert Dorchester, borne . .	15 Oct.	"
Elizabeth, d. of John & Mary Rudman, bap. . .	3 Nov.	"
Elizabeth, d. of William & Mary Corderoy, bap.	27 Feb.	"
Mr. Thomas Noyse, of Fulway, deptd. this life 12 Jan., bur. . . . .	15 Jan.	"
William, s. of John & Anne Burden, bap. . .	22 Jan.	"
John, s. of Mr. Henry Eyre, gent., & Honour his w., bap. . . . .	23 Apr.	1676
Richard Dyer & Mary Spring, mar. . .	4 May	"
Walter, s. of Mr. Walter Ernle, gent., & Mary his w., bap. . . . .	30 Nov.	"

Susannah, d. of Mr. Henry Ayres, & Honor his w., bur. . . . .	.. .. .	22 Sept. 1683
Jane, d. of John & Anne Burden, bap. . . . .	.. .. .	28 Sept. "
Maslin Gray, bur. . . . .	.. .. .	18 Dec. "
Jane, d. of William & Jane Dyke, bap. . . . .	.. .. .	26 Jan. "
Francis Corderoy, bur. . . . .	.. .. .	26 Jan. "
William Eatall & Martha Pottinger, mar. . . . .	.. .. .	2 Feb. "
Katharine, d. of Robt. & Kath. Ridman, bap. . . . .	.. .. .	16 Mar. "
George Burden, bur. . . . .	.. .. .	20 Feb. "
Sarah, d. of Will. & Jane Palmer, bap. . . . .	.. .. .	3 Aug. 1684
Grace, d. of Thomas & Elnor Burden, bap. . . . .	.. .. .	24 Aug. "
Frances, d. of Mr. Robert Noys, & Jane his w., bap. . . . .	.. .. .	8 Nov. "
George, s. of Henry & Elizabeth Ruddle, bap. . . . .	.. .. .	16 Nov. "
Susan, w. of John Cotton (and her was bur. in wollen), bur. . . . .	.. .. .	24 Aug. "
Matthew, s. of William Corderoy, bur. . . . .	.. .. .	18 Nov. "
Angell, s. of Walter & Mary Willis, bap. . . . .	.. .. .	1 Dec. "
Martha, d. of Martha Burden, wid., bur. . . . .	.. .. .	2 Dec. "
Angell, s. of Walter Willis, bur. . . . .	.. .. .	5 Dec. "
Tho. Lewis, bur. . . . .	.. .. .	26 Dec. "
Anne Dorchester, bur. . . . .	.. .. .	4 Feb. "
Will. Gates, of Coat, & Mary Rudman, mar. . . . .	.. .. .	5 Feb. "
ANNO DOM. 1685.		
Robt. Godden, of Bishops Cannings, & Mary Grey, mar. . . . .	.. .. .	8 June 1685
Sarah, d. of Will. & Jane Palmer, bur. . . . .	.. .. .	11 June "
Robert, s. of Robt. & Anne Edwards, bap. . . . .	.. .. .	22 June "
William, s. of Willm. & Jane Dyke, bap. . . . .	.. .. .	18 July "
Dinah, d. of John & Mary Rudman, bap. . . . .	.. .. .	2 Aug. "
Martha Witt, wid., bur. . . . .	.. .. .	25 Oct. "
Robt., s. of Mr. Robt. Noys & Jane his w., bap. . . . .	.. .. .	15 Dec. "
Susan, d. of Mr. Henry Eyres & Honour his w., bap. . . . .	.. .. .	25 Jan. "
Honour, w. of Mr. Henry Eyres, bur. . . . .	.. .. .	3 Feb. "
Sarah, w. of James Webb, bur. . . . .	.. .. .	13 Feb. "
Abigail, d. of John & Alice Yates, bap. . . . .	.. .. .	3 Mar. "
Jesper Bayly, of Bishops Cannings, & Eliza- beth Burden, mar. . . . .	.. .. .	5 Apr. 1686
Jane, d. of Robert & Mary Godden, bap. . . . .	.. .. .	1 June "

Susannah, d. of Robt. & Catherine Rudman, bap. . . . .	17 July	16
Samuel, s. of John & Mary Burden, bap. . .	28 Sept.	"
Robt. Chamberlain, of Urchfont, & (Cisly) Chappell, mar. . . . .	2 Oct.	"
Susannah, d. of Tho. & Elnor Burden, bap. . .	3 Dec.	"
John, s. of Mr. Robt. Noys & Jane his w., bap.	7 Dec.	"
William, s. of John & Alice Pierce, bap. . .	18 Mar.	"
John Redman, bur. . . . .	8 May	16
Emme, d. of Robt. & Anne Edwards, bap. . .	16 May	"
George, s. of George & Anne Woodhouse, bap. . . . .	11 June	"
Tho., s. of William & Jane Dyke, bap. . .	20 Aug.	"
Mr. Tho. Smith, bur. . . . .	15 Nov.	"
Daniel, s. of John & Anne Burden, bap. . .	29 Nov.	"
John Poulton, bur. . . . .	21 Jan.	"
Thomas, s. of William & Jane Dyke, bur. . .	9 Mar.	"
William, s. of Mr. Robert Noys, bap. . .	16 Mar.	"
Mary, w. of Benjamin Hazell, bur. . . . .	28 Mar.	16
Mr. Richard Bayly, bur. . . . .	23 May	"
Sarah, d. of Will. & Eliza. Webb, bap. . .	9 June	"
Robt., s. of John & Alice Pierce, bap. . .	15 June	"
Mary, w. of John Burden, jun., bur. . . . .	1 July	"
George, s. of John Burden, jun., bap. . . . .	1 July	"
Robt. Earle, of Chirton, & Eliz. Holloway, of Allcannings, mar. . . . .	5 Aug.	"
Sarah, w. of Henry Parker, bur. . . . .	15 Sept.	"
William, s. of Thomas & Eliza Hobs, bur.	16 Sept.	"
Robt., s. of Robt. & Martha Tarrent, bap. . .	26 Oct.	"
John Burden, bur. . . . .	13 Feb.	"
Avis, d. of John & Avis Neat, bap. . . . .	8 Mar.	"
Robt. Clifford & Mary Merriweather, of All- cannings, mar. . . . .	14 Apr.	16
Richard, s. of William & Jane Dyke, bap. . .	26 June	"
Giles, s. of Mr. Robt. Noys, & Jane his w. (bap. 26), bur. . . . .	27 Oct.	"
John, s. of John & Alice Pierce, bap. . . . .	13 Dec.	"
Mr. Edward Bayly, bur. . . . .	18 Dec.	"
Sarah, d. of Robt. & Catherine Redman, bap.	26 Apr.	16
Jane Hamburgh, bur. . . . .	16 Sept.	"



Thomas, s. of John & Avis Neate, bap.	..	12 Oct.	1690
Mrs. Mary Bayly, bur.	.. ..	11 Nov.	"
Mrs. Mary Cullimore, bur.	.. ..	5 Dec.	"
William Taylor, bur.	.. ..	31 Dec.	"
Margaret, d. of John Burden, sen., & Anne his w., bap.	.. ..	1 Jan.	"
Robert Tucker, bur.	.. ..	1 Feb.	"
Anne, d. of Mr. Robt. Noys, & Jane his w.	..	21 Feb.	"
Thomas Hasel, bur.	.. ..	3 Mar.	"
George, s. of John & Elenor Pearce, bap.	..	1 June	1691
John, s. of John & Rebecka Burden, bap.	..	21 June	"
Amor, s. of Thos. & Eliz. Merrett, bap.	..	20 Sept.	"
Lucy, d. of John & Avis Knitt, bap.	..	6 Mar.	"
Thomas, s. of Robert & Jane Noyes, bap.	..	26 July	1692
Katherine, d. of John & Alice Pierce, bap.	..	9 Nov.	"
John, s. of John & Anne Hazell, bap.	..	26 Feb.	"
Mary, d. of Benjamin & Mary Hazell, bap.	..	27 May	1693
John, s. of George & Ann Woodhouse, bap.	..	13 Aug.	"
Benjamin, s. of John & Ann Burden, bap.	..	13 Aug.	"
George, s. of John & Avis Neate, bap.	..	17 Sept.	"
1694, WILL. INNS, curate.			
Paul, s. of John & Rebecca Burden, bap.	..	26 Jan.	1694
Benjamin, s. of Benj. & Mary Hazell, bap.	..	13 Oct.	"
Thomas, s. of John & Alice Pierce, bap.	..	24 Jan.	"
George, s. of John & Ann Hazell, bap.	..	20 May	1695
William, s. of Wm. & Sarah Mastlyn, bap.	..	17 May	1696
Richard, s. of John & Millier Yates, bap.	..	12 July	"
Mary, d. of John & Rebecca Burden, bap.	..	3 Oct.	"
Edward & Sarah, s. & d. of John & Alice Pierce, bap.	.. ..	21 Oct.	"
Thomas, s. of William & Eliz. Edwards, bap.	..	31 Oct.	"
INCIPIIT ANNUS 1697. GEO. STOODLY, rector.			
Elizabeth, d. of John & Ann Hazell, bap.	..	24 June	1697
Thomas, s. of Wm. & Sarah Masslen, of Full- way, bap.	.. ..	3 Oct.	"
Stephen, s. of George & Ann Woodhouse, bap.	.. ..	1 Nov.	"
Anne, d. of Mr. William Inns & Susanna his w., bap.	.. ..	9 Nov.	"
Sarah, d. of John & Millier Yates, bap.	..	29 Mar.	1698

Thomas, s. of Will. & Sarah Masslin, of Fullway, bap. . . . .	14 Dec.	16
Mary, d. of John & Millier Yates, bap. . . . .	13 Mar.	,,
Mary, d. of Will. & Elizabeth Edwards, bap. . . . .	13 May	16
Elizabeth, d. of Isack & Eliz. Gittens, bap. . . . .	13 June	,,
Mary, d. of John & Anne Hasell, bap. . . . .	18 Nov.	,,
Joanna, d. of Willm. Inns, clerk, & Susanna his w., bap. . . . .	22 Nov.	,,
Mary, d. of Willm. & Margaret Redman, bap. . . . .	7 Apr.	17
Mary, d. of John & Alice Pierce, bap. . . . .	9 June	,,
Thomas, s. of George & Anne Woodhouse, bap. . . . .	4 July	,,
Jane, d. of Ambrose & Mary Gray, bap. . . . .	20 July	,,
John, s. of John & Martha Shale, of Cote, bap. . . . .	1 Mar.	,,
Michael, s. of John & Mary Fishlock, of Cote, bap. . . . .	24 Mar.	,,
Thomas, bastard s. of Elizabeth Webb, wid., bap. . . . .	6 June	17
William, s. of Isack & Eliz. Gittins, bap. . . . .	17 June	,,
William, s. of John & Millier Yates, bap. . . . .	28 Sept.	,,
Elizabeth, d. of Willm. & Margaret Redman, bap. . . . .	29 Sept.	,,
William, s. of John & Grace Lane, bap. . . . .	1 Oct.	,,
Anne, d. of Richard & Ann Lamborne, bap. . . . .	3 Nov.	,,
Richard & Robert, sons of Edward & Ann Mastlen, bap. . . . .	20 Feb.	,,
Joseph, s. of Willm. & Eliz. Edwards, bap. . . . .	14 Mar.	,,
Anne, d. of Edward & Margaret Cook, bap. . . . .	16 Mar.	,,
Elizabeth, d. of Willm. & Sarah Masling, bap. . . . .	19 Apr.	17
Jane, d. of Willm. & Mary Burden, bap. . . . .	27 Apr.	,,
Jane, d. of John & Ann Hasell, bap. . . . .	13 May	,,
Mary, d. of Ambrose & Mary Grey, bap. . . . .	13 Sept.	,,
Margaret, d. of Willm. & Margaret Rudman, bap. . . . .	12 Nov.	,,
Charles, s. of Thos. & Elizabeth Hobbs, bap. . . . .	12 Dec.	,,
Mem., a copy taken hitherto per Hen. Jones, curat.		
Barbara, d. of Tho. & Mary Springbatt, bap. . . . .	20 May	17
Edith, d. of James & Jane Pope, bap. . . . .	13 June	,,
Samuel, s. of John & Millier Yates, bap. . . . .	18 July	,,
Robert, s. of Isaac & Eliz. Gettings, bap. . . . .	15 Aug.	,,

Jane, d. of Edward & Margaret Cooke, bap. . .	26 Oct.	1703
William, s. of Willm. & Mary Burden, bap. . .	7 Dec.	"
John, s. of Willm. & Margaret Rudman, bap.	12 Dec.	"
Elizabeth, d. of Tho. & Eliz. Hobbs, bap. . .	20 Dec.	"
Elizabeth, d. of Stephen & Eliz. Burden, bap.	20 Feb.	"
Elizabeth, d. of Edward & Ann Maslin, bap.	26 Mar.	1704
Margaret, d. of Abraham & Marg. Grey, bap.	3 Sept.	"
Elias, s. of Elias & Mary Neale, bap. . .	7 Sept.	"
Anne, d. of John & Ann Hazell, bap. . .	8 Oct.	"
Grace, d. of Wm. & Marg. Rudman, bap. . .	10 Dec.	"
Stephen, s. of James & Jane Pope, bap. . .	27 Dec.	"
Mary, d. of Gabriel & Eliz. Butcher, bap. . .	31 Jan.	"
Thomas, s. of John & Grace Lane, bap. . .	24 Feb.	"
Francis, s. of Edward & Jane Harris, of Fulloway, bap. . . . .	17 Mar.	"
Thomas, s. of John & Millier Yates, bap. . .	22 Apr.	1705
Ann, d. of Isaac & Eliz. Gittings, bap. . .	28 Apr.	"
Sarah, d. of Abraham & Martha Grey, bap. . .	25 May	"
Stephen, s. of John & Alice Pierce, bap. . .	24 June	"
John, s. of Edward & Ann Maslin, bap. . .	27 Jan.	"
Thomas, s. of Edward & Susanna Ruddle, bap.	13 Oct.	1706
Sarah, d. of John & Anne Hazel, bap. . .	17 Nov.	"
Grace, d. of Wm. & Mary Burden, bap. . .	21 Jan.	"
Anne, d. of Richard & Jane Flower, bap. . .	16 Feb.	"
Isaac, s. of Isaac & Elizabeth Gettings, bap.	22 Feb.	"
JOHN ROBINSON, curate.		
Jane, d. of James & Jane Pope, bap. . . . .	20 Apr.	1707
John, s. of Thomas & Elizabeth Poulten, bap.	4 May	"
Dinah, d. of Wm. & Marg. Rudman, bap. . .	7 Sept.	"
Elizabeth, d. of Edward & Jane Harris, of Fulloway, bap. . . . .	17 Sept.	"
George, s. of Wm. & Sarah Lewis, bap. . .	12 Dec.	"
Martha, d. of Stephen & Eliz. Burden, bap. . .	20 Jan.	"
Mary, d. of Edward & Anne Maslen, bap. . .	19 Mar.	"
Grace, d. of Tho. & Grace Ruddle, bap. . .	21 Apr.	1708
Thomas, s. of Edward & Mary Cook, bap. . .	25 July	"
James, s. of James & Jane Pope, bap. . .	3 Oct.	"
Susanna, d. of Ambrose & Margaret Grey, bap.	22 Oct.	"
Daniel, s. of Edward & Anne Maslen, bap. . .	17 Mar.	"
Martha, d. of Abra. & Martha Grey, bap. . .	20 Mar.	"

Mary, d. of Isaac & Eliz. Giddings, bap.	..	20 Apr.	1709
INCIPIT ANNUS 1710. HEN. OVERTON, Cur.			
Avice, d. of Edward Holloway, bap.	..	19 Nov.	1710
Robert, s. of William Lewis, bap.	..	8 Dec.	"
INCIPIT ANNUS 1711. J. HILLMAN, Curate.			
Edward, s. of Edw. & Susanna Ruddle, bap.	30	June	1711
Jane, d. of Willm. & Margaret Rudman, bap.	6	July	"
Mary, d. of Ambrose & Marg. Grey, bap.	..	23 Feb.	"
Sarah, d. of Wm. & Eliz. Dorchester, bap.	..	13 Mar.	"
Edw., s. of Edw. & Anne Maslen, bap.	..	14 Mar.	"
Jane, d. of Isaac & Eliz. Giddings, bap.	..	25 May	1712
Stephen, s. of Stephen & Eliz. Burden, bap.	..	16 June	"
Ann, d. of Wm. & Marg. Rudman, bap.	..	30 June	"
Ann, d. of Wm. & Mary Burden, bap.	..	6 July	"
Eliz., d. of Tho. & Eliz. Polton, bap.	..	23 Nov.	"
Anne, d. of Wm. & Eliz. Dorchester, bap.	..	21 June	1713
Richard, s. of Rich. & Margt. Cook, bap.	..	28 June	"
Robt, s. of Stephn. & Susannah Redman, bap.	3	Aug.	"
Rich., s. of Rich. & Margy. Redman, bap.	..	6 Sept.	"
John, s. of George & Alice Ruddle, bap.	..	13 Sept.	"
Ann, d. of John & Jane Maslen, bap.	..	29 Sept.	"
Edward, s. of Edw. & Bridget Wells, bap.	..	15 Jan.	"
Sophia, d. of Edw. & Susannah Ruddle, bap.	25	Feb.	"
INCIPIT ANNUS 1714. J. ERNLE, Rector.			
Edward, s. of Isaac & Eliz. Giddings, bap.	..	15 June	1714
Mary, d. of Robt. & Jane Sherghold, bap.	..	17 July	"
John, s. of John & Eliz. Andrews, bap.	..	18 Nov.	"
John, s. of John & Abigail Macklen, bap.	..	10 Dec.	"
Wm., s. of Wm. & Eliz. Dorchester, bap.	..	2 Jan.	"
Isaac, s. of Abraham & Martha Gray, bap.	..	7 Jan.	"
Anne, d. of Ambrose & Margt. Gray, bap.	..	19 June	1715
James, s. of Stephen & Sus. Redman, bap.	..	26 July	"
John, s. of Edw. & Jane Lovelock, bap.	..	9 Nov.	"
Jacob, s. of Isaac & Eliz. Giddings, bap.	..	5 Dec.	"
Jane, d. of Edw. & Sus. Ruddle, bap.	..	8 Feb.	"
John, s. of John & Abigail Macklen, bap.	..	11 Mar.	"
John, s. of Rich. & Jane Maslen, bap.	..	25 Mar.	1716
Eliz., d. of Stephen & Rebekah Durnford, bap.	29	July	"
Philip, s. of Wm. & Mary Burden, bap.	..	31 July	"
John, s. of Stephen & Eliz. Burden, bap.	..	6 Aug.	"

John, s. of Tho. & Grace Ruddle, bap.	..	7 Oct.	1716
Sarah, d. of John Hobs, bap.	..	23 Dec.	"
Eliz., d. of Wm. & Eliz. Dorchester, bap.	..	6 Jan.	"
Mary, d. of Tho. & Hester Burgess, bap.	..	10 Mar.	"
Sarah, d. of Samuel & Ann Hyett, bap.	..	22 Mar.	"
Eliz., d. of George & Alice Ruddle, bap.	..	31 Mar.	1717
John, s. of Robert & Jane Shurgol, bap.	..	6 May	"
Mary, d. of Edward & Bridget Wells, bap.	..	20 Oct.	"
Mary, d. of Richard & Joan Maslen, bap.	..	22 Dec.	"
Sarah, d. of [—] & Mary Lidyard, bap.	..	24 Dec.	"
Joan, d. of Wm. & Eliz. Dorchester, bap.	..	9 Mar.	"
Abraham, s. of Edward & Joan Lovelock, bap.	..	11 Apr.	1718
Thomas, s. of Stephen & Rebeckah Durnford, bap.	..	3 June	"
Sarah, d. of John & Abigail Macklen, bap.	..	17 July	"
Rebeckah, d. of Edw. & Marg. Cook, bap.	..	3 Aug.	"
Lidiah, d. of Stephen & Eliz. Burden, bap.	..	2 Jan.	"
Mary, d. of Edward & Ann Maslen, bap.	..	4 Jan.	"
Levi, s. of Isaac & Eliz. Giddens, bap.	..	29 Mar.	1719
Giles, s. of Edward & Susannah Ruddle, bap.	..	16 Oct.	1718
Jane, d. of Wm. & Jane Naish, bap.	..	16 Aug.	1719
Katherine, d. of Edw. & Bridget Wells, bap.	..	27 Nov.	"
Eliz., d. of John & Eliz. Andrews, bap.	..	12 Mar.	"
Jane, d. of Rich. & Jane Maslen, bap.	..	22 Mar.	"
Jane, d. of Stephen & Susan Redman, bap.	..	5 Apr.	1720
Anne, d. of Sam. & Anne Hyatt, bap.	..	3 July	"
Wm., s. of Wm. & Mary Burden, bap.	..	5 July	"
Mary, d. of Wm. & Eliz. Dorchester, bap.	..	23 Sept.	"
Eliz., d. of John & Abigail Macklen, bap.	..	7 Oct.	"
Edw., s. of Edw. & Mary Lavington, bap.	..	27 Feb.	"
Rich., s. of John & Sarah Baily, bap.	..	10 Mar.	"
Tho., s. of Edw. & Jane Lovelock, bap.	..	2 Apr.	1721
Jos., s. of Edw. & Bridget Wells, bap.	..	18 Feb.	"
Sarah, bastard d. of Susan Redman, bap.	..	5 Mar.	"
Mary, d. of Wm. & Jane Naish, bap.	..	12 Aug.	1722
(E), s. of John & Mary Woodhouse, bap.	..	21 Aug.	"
Edw., s. of Mr. John Baily & Sarah his w., bap.	..	27 Aug.	"
Hesther, d. of Wm. & Sarah Redman, bap.	..	4 Sept.	"
Mary, d. of John & Abigail Macklyn, bap.	..	10 Dec.	"
Tho., s. of John & Eliz. Andrews, bap.	..	23 Jan.	"

Stephen, s. of Steph. & Reb. Durnford, bap.	21 Feb.	17
John, s. of Steph. & Sus. Redman, bap.	.. 24 Mar.	..
Danl., s. of Wm. & Mary Burden, bap.	.. 15 Dec.	17
Margt., d. of Wm. & Sarah Redman, bap.	.. 26 Jan.	..
Benj., s. of Benj. & Marg. Maslen, bap.	.. 9 Aug.	[17
Lucy, d. of Jos. & Mary Townsend, bap.	.. 27 Nov.	..
Sarah, d. of Mr. John Baily & Sarah his w., bap.	.. .. .	.. 24 Aug. 17

## INCIPIT ANNUS 1727.

Tho., s. of Tho. Polton, jun., & Mary his w., bap.	.. .. .	.. 28 June 17
Mary, d. of John & Mary Woodhouse, bap.	.. 6 Aug.	..
Mary, d. of Esau & Jane Neate, bap.	.. 21 Jan.	..
Mary, d. of Stephen & Rebecca Durnford, bap.	23 Mar.	..
Sarah, d. of Jos. & Joane Moore, bap.	.. 11 June	[17
Wm., s. of Wm. & Sarah Redman, bap.	.. 7 Sept.	..
Mary, d. of Tho. Polton, jun., & Mary his w., bap.	.. .. .	.. 24 Nov.
Wm., s. of John & Abig. Macklen, bap.	.. 15 Feb.	..
Mary, d. of Ed. & Joan Lovelock, bap.	.. 26 Mar.	..
Priscilla, d. of Ed. & Jane Lovelock, bap.	.. 28 Aug.	17
Mary, d. of Jos. & Jane Moore, bap.	.. 7 Mar.	..
Danl., d. of Benj. & Mary Maslen, bap.	.. 7 Apr.	..

## INCIPIT ANNUS 1729.

Sarah, d. of Jos. & Mary Waite, bap.	.. 11 July	..
Eliz., d. of Francis & Prud. Cozens, bap.	.. 17 Aug.	..
Anne, d. of J. & Mary Widdows, bap.	.. 22 Nov.	..
Richard, s. of Richard & Eliz. Cook, bap.	.. 5 Oct.	..
Christian, d. of Stephen & Rebecca Durnford, bap.	.. .. .	.. 27 Dec.
Mary, d. of Jos. & Mary Waite, bap.	.. 23 Feb.	..
Ann, d. of Stephen & Mary Rudman, bap.	.. 12 Apr.	..
John, s. of John & Edith Poulton, bap.	.. 2 June	..
John, s. of Robert & Eliza. Maslen, bap.	.. 13 Aug.	..
Rebecca, d. of Franc. & Prud. Cozens, bap.	.. 12 Nov.	..
Bridget, d. of Will. & Brid. Peirce, bap.	.. 29 Feb.	..
Will., s. of Will. & Mary Giddings, bap.	.. 4 May	..
Jeffery, s. of Will. & Sarah Burden, bap.	.. 1 July	..
Jacob, s. of Stephen & Mary Rudman, bap.	.. 16 Dec.	..
Michael, s. of Richard & Eliza. Cook, bap.	.. 5 Jan.	..

## ANNO 1734. WILL. FOWLE, Rector.

Margaret, d. of Benj. & Marg. Maslen, bap. . .	21 Apr.	1734
Richard, bastard s. of Ruth Cozens, bap. . .	15 July	"
Jos., s. of Jos. & Mary Wayte, bap. . .	1 Sept.	"
Grace, d. of Will. & Sarah Ralph, bap. . .	19 Mar.	"
Fran., s. of Fran. & Prud. Cozens, bap. . .	10 Aug.	1735
Elizabeth, d. of John & Edith Poulton, bap. . .	24 Aug.	"
Sarah, d. of Will. & Sarah Burden, bap. . .	8 Feb.	"
John, s. of Will. & Sarah Ralph, bap. . .	17 May	1736
Tho., s. of John & Sarah Spencer, bap. . .	24 June	"
James, s. of Stephen & Mary Rudman, bap. . .	7 Jan.	"
Rob., s. of Will. & Mary Giddings, bap. . .	4 Apr.	1737
Wm., s. of Wm. & Sarah Naish, bap. . .	25 Sept.	"
Ann, d. of John & Edith Poulton, bap. . .	24 Nov.	"
Richard, s. of John & Eliza Maslen, bap. . .	2 Dec.	"
Tho., s. of Dan. & Shusan Neat, bap. . .	21 Feb.	"
Eliza., d. of John & Jane Cook, bap. . .	12 Mar.	"
Jane, d. of Philip & Mary Burden, bap. . .	24 Mar.	"
Eliza., d. of Joseph & Mary Waite, bap. . .	24 Mar.	"
Tho., s. of Jos. & Mary Waite, bap. . .	24 Mar.	"
John, s. of John & Sarah Spencer, bap. . .	25 Oct.	1738
John, s. of John & Mary Norris, bap. . .	21 Jan.	"
Wm., s. of John & Mary Andrews, bap. . .	14 May	1739
Eliza., d. of John & Eliza Maslen, bap. . .	28 Oct.	"
Katha, d. of Steph. & Mary Rudman, bap. . .	16 Dec.	"
Ann, d. of Phi. & Mary Burden, bap. . .	8 Feb.	"
Jacob, s. of Jacob Ponton & Mary Hyatt, a base born child, bap. . . . .	4 Apr.	1740
Mary, d. of Wm. & Grace Swanborough, bap. . .	7 Apr.	"
Daniel, s. of Daniel & Susan Neat, bap. . .	22 Apr.	"
Jane, d. of Philip & Mary Wheatly, bap. . .	29 Aug.	"
Miriam, d. of Wm. & Mary Manning, bap. . .	7 Sept.	"
John, s. of John & Jane Cock, bap. . .	7 Dec.	"
Michael, s. of John & Edith Poulton, bap. . .	21 Dec.	"
Martha, base born d. of Tho. Manning & Lyd. Burden, bap. . . . .	6 Mar.	"
John, s. of John & Mary Andrews, bap. . .	6 Mar.	"
James, s. of Edward & Rebecca Wells, bap. . .	28 Mar.	1741
Jane, d. of Abra. & Anne Lovelock, bap. . .	27 Apr.	"
John, s. of John & Eliz. Orchard, bap. . .	21 Mar.	"

Michael, s. of Wm. & Mary Manning, bap. . .	28 Mar.	17
Wm., s. of Philip & Mary Burden, bap. . .	30 Apr.	,
Tho. Stevens, base born s. of Eliza. Hobbs, bap. . . . .	20 June	"
Jacob, s. of Daniel & Susan Neate, bap. . .	3 Jan.	"
John, s. of John & Martha Burden, bap. . .	6 Apr.	17
John, s. of Abra. & Anne Lovelock, bap. . .	17 Apr.	,
George, s. of John & Mary Andrews, bap. . .	29 Apr.	"
Mary, d. of John & Sarah Spencer, bap. . .	3 July	"
Tho., s. of James & Martha Sugar, bap. . .	11 Dec.	"
Barbara, d. of Joseph & Mary Waite, bap. . .	5 May	17
Tho., s. of John & Elizabeth Orchard, bap. . .	3 Aug.	"
Grace, d. of Philip & Mary Burden, bap. . .	25 Jan.	"
Mary, d. of John & Mary Andrews, bap. . .	25 Apr.	17
Edward, s. of Abra. & Anne Lovelock, bap. . .	18 Aug.	"
Wm. & John, sons of Wm. & Susannah King, bap. . . . .	2 Sept.	"
Richard, s. of John & Sarah Spencer, bap. . .	29 Sept.	"
Wm., s. of Daniel & Anne Drew, bap. . .	1 Dec.	"
Thomas, s. of Wm. & Rebec. Tilly, bap. . .	22 June	17
Tho., s. of Daniel & Sarah Hibberd, bap. . .	14 Sept.	"
Martha, d. of John & Martha Burden, bap. . .	16 Dec.	"
Mary, base born d. of Alice Pierce, bap. . .	29 Mar.	17
Eliza, d. of John & Eliza. Orchard, bap. . .	26 June	"
Mary, d. of Daniel & Sarah Hibberd, bap. . .	18 Sept.	"
Mary, d. of Wm. & Susan King, bap. . .	22 Nov.	"
Abraham, s. of Abra. & Ann Lovelock, bap. . .	25 Nov.	"
Sarah, d. of Leonard & Mary Rudman, bap. . .	28 Nov.	"
Anne, d. of John & Sarah Spencer, bap. . .	10 Jan.	"
Wm., s. of John & Anne Ruddel, bap. . .	17 Jan.	"
Dinah, d. of James & Martha Sugar, bap. . .	25 Jan.	"
Paul, s. of Philip & Mary Burden, bap. . .	10 Mar.	"
Rebecca, d. of Stephen & Eliza. Durnford, bap. . .	12 Mar.	"
Benjamin, s. of John & Martha Burden, bap. . .	21 May	"
John, s. of Tho. & Mary Durnford, bap. . .	6 Aug.	"
John, s. of George & Anne Widdowes, bap. . .	8 Sept.	"
Susannah, d. of Wm. & Susan King, bap. . .	12 Sept.	"
Anne, d. of Raymond & Mary Jones, bap. . .	15 Oct.	"
Wm., s. of Abraham & Jane Offer, bap. . .	11 Nov.	"
James, s. of Tho. & Edith Burden, bap. . .	3 Dec.	"



Wm., s. of Leonard & Margaret Rudman, bap.	18 Dec.	1749
Matthias, s. of John & Sarah Spencer, bap. ..	14 Jan.	"
Margaret, base born d. of Rebecca Cook, bap.	4 Mar.	"
Alice, d. of John & Mary Andrews, bap. ..	18 Mar.	"
Grace, d. of David & Sarah Hibberd, bap. ..	1 Apr.	1750
Elizabeth, d. of David & Anne Drew, bap. ..	1 Apr.	"
Elias, s. of Richard & Anne Brachel, bap. ..	4 June	"

## BURIALS.

Susanna, w. of John Cotton, of Devizes, bur.	24 Aug.	1678
Susanna Witt, bur. .. ..	16 Sept.	"
Grace Willis, wid., bur. .. ..	14 Feb.	"
Margaret, d. of George Burden, bur. ..	11 Apr.	1679
Robert, s. of Mr. Robt. Noyes, bur. ..	7 Nov.	"
Ann Spiggott, bur. .. ..	12 Nov.	"
Henry, s. of Mr. Henry Eyer, bur. ..	30 Nov.	"
Robert Chiffins, bur. .. ..	16 Jan.	"
Jone, d. of William Corderoy, bur. ..	6 Feb.	"
Henry, s. of John Raymond, <i>alias</i> Sam, bur.	11 Feb.	"
Gabriel, s. of Thomas Hobbes, bur. ..	16 Apr.	1680
Ann Spiggot, wid., bur. .. ..	22 May	"
Anne, w. of [—] Barnes, bur. .. ..	23 May	"
Deborah, w. of Samuel Hyatt, bur. ..	31 May	"
William, s. of John Yates, bur. .. ..	21 July	"
Jane, d. of John Cotton, of Devizes, bur. ..	12 Aug.	"
Alice, w. of John Raymond, <i>alias</i> Sam, bur.	9 Sept.	"
Matthew Herne, of Foulway, bur. .. ..	2 Jan.	"
Sarah, d. of Will. Palmer, bur. .. ..	9 Jan.	"
Mr. William Beaumont, bur. .. ..	19 Apr.	1681
Joan Line, bur. .. ..	13 June	"
John, s. of John & Alice Yates, <i>bap.</i> ..	28 Apr.	1682
Cicely Hobbs, of Fullaway, bur. .. ..	28 Apr.	1692
William, s. of Henry & Eliz. Ruddle, bur. ..	5 May	"
Sarah, w. of Roger Dorchester, bur. ..	26 July	"
Jane, d. of Alice Poulton, wid., bur. ..	3 Aug.	"
Elizabeth, w. of Henry Ruddle, bur. ..	23 Nov.	"
Susan, d. of Mr. Henry Ayre, bur. .. ..	9 Dec.	"
Mary, w. of John Redman, bur. .. ..	1 May	1693
Thomas, s. of Robert & Jane Noyes, bur. ..	8 July	"
William Hood, bur. .. ..	13 Dec.	"
Mr. Robert Noyes, bur. .. ..	29 Aug.	"

Robert Dorchester, bur.	..	..	..	31 Mar.
Mrs. Sarah Bayly, bur.	..	..	..	12 Nov.
Roger Poulton, bur.	..	..	..	24 June
Catherine, d. of Cath. Dorchester, wid., bur.	..	..	..	1 July
Jane, w. of William Dyke, bur.	..	..	..	13 Nov.
Geo., s. of John & Anne Hazell, bur.	..	..	..	7 Apr.
James Webb, bur.	..	..	..	30 Jan.
Jane Grey, bur.	..	..	..	7 Feb.
William Webb, bur.	..	..	..	5 Aug.
Jane Harding, bur.	..	..	..	4 Oct.
John Samm, <i>alias</i> Raymond, bur.	..	..	..	26 Oct.

## INCIPIT ANNUS 1698.

GEO. STOODLY, rector; WM. INNS, curate.

Anne Robertson, a poor traveller bur. by the alms of the prsh.	..	..	..	19 Nov.
Philip Franklyn, of Bishop's Cannings, bur. by the alms of this prsh.	..	..	..	29 Jan.
William Woodhouse, sen., bur.	..	..	..	6 Mar.
Mary, d. of John & Millier Yates, bur.	..	..	..	20 Apr.
Catharine Dorchester, of le Devizes, wid., bur.	..	..	..	23 Sept
Thomas Burden, bur.	..	..	..	14 Dec.
Roger Dorchester, physitian, bur.	..	..	..	9 Apr.
Walter Willis, bur.	..	..	..	20 Apr.
Benjamin, s. of Benj. & Mary Hazell, bur.	..	..	..	14 June
Mary, d. of John & Alice Pierce, bur.	..	..	..	28 June
Elizabeth Tucker, of Foulway, bur.	..	..	..	3 Dec.
John Redman, bur.	..	..	..	2 Apr.
William Winchester, bur.	..	..	..	6 May
Susan Winchester, bur.	..	..	..	10 May
Rebecca, w. of John Burden, jun., bur.	..	..	..	12 May
Mary, d. of Henry Parker, bur.	..	..	..	24 July
Mary, w. of William Yates, of Cote, bur.	..	..	..	3 Sep
Mr. John Dorchester, bur.	..	..	..	7 Oct
Mary, w. of Benjamin Hasell	..	..	..	21 Feb
Richard, s. of Edward & Ann Maslen, bur.	..	..	..	5 Mar
Hannah, w. of Thos. Ruddle, sen., bur.	..	..	..	11 Aug
Mary, w. of Ambrose Grey, bur.	..	..	..	16 Sep
Joseph, s. of William Edwards, of Fullaway, bur.	..	..	..	16 Nov
Charles, s. of Thos. & Eliz. Hobbs, bur.	..	..	..	25 Dec

Alice Poulton, wid., bur.	..	..	..	13 June	1703
Jone Woodhouse, wid., bur.	..	..	..	31 Oct.	"
Mary Willis, wid., bur.	..	..	..	25 Dec.	"
Francis Smith, jun., bur.	..	..	..	2 Jan.	"
Thomas Ruddle, sen, bur.	..	..	..	13 Feb.	"
Mary, d. of Gabriel Butcher, bur.	..	..	..	20 Feb.	1704
Mary, d. of Ambrose Grey, bur.	..	..	..	24 Mar.	"
Edith Ruddle, bur.	..	..	..	4 Apr.	1705
Susan Merrett, wid., bur.	..	..	..	2 May	"
Thomas, s. of John & Millier Yates, bur.	..	..	..	13 May	"
Benj. Hazle, bur.	..	..	..	15 Mar.	1706
Wm. Woodhouse, bur.	..	..	..	28 Jan.	"
Grace, d. of Wm. & Margaret Rudman, bur.	..	..	..	20 Apr.	1707
Jane, d. of James & Jane Pope, bur.	..	..	..	3 May	"
Henry Parker, bur.	..	..	..	29 May	"
Robt. Rudman, jun., bur.	..	..	..	2 June	"
Lucy Strong, bur.	..	..	..	15 Aug.	"
Grace, d. of Wm. & Mary Burden, bur.	..	..	..	9 Sept.	"
Jane, d. of John & Mary Ruddle, bur.	..	..	..	5 Nov.	"

## 1708. JOHN ROBINSON, Curat.

Abraham Harding, bur.	..	..	..	25 Mar.	1708
John Burden, bur.	..	..	..	23 Apr.	"
Mary, d. of Edward & Anne Maslen, bur.	..	..	..	7 May	"
William Palmer, bur.	..	..	..	14 July	"
William Pierce, bur.	..	..	..	26 Sept.	"
Mary Burden, bur.	..	..	..	7 Nov.	"
Martha, d. of Abraham & Martha Gray, bur.	..	..	..	10 Apr.	1709
Mrs. Thomason Stanstead, bur.	..	..	..	30 May	"
Dinah Rudman, bur.	..	..	..	5 Feb.	"

## INCIPIIT ANNUS 1710. HEN. OVENS.

John Burden, bur.	..	..	..	9 July	1710
Bridget Burden, bur.	..	..	..	11 July	"
Thomas Poulton, bur.	..	..	..	25 Nov.	"

## INCIPIIT ANNUS 1711. T. HILLMAN, Cur.

Jane, d. of William & Margaret Rudman, bur.	..	..	..	6 Aug.	1711
The wid. Dorchester, bur.	..	..	..	6 Feb.	"
The wid. Hyat, bur.	..	..	..	30 Oct.	1712
Robert Shergold, bur.	..	..	..	15 Dec.	"
Anne Polton, bur.	..	..	..	6 June	1713
Jane, w. of John Macklen, bur.	..	..	..	21 Oct.	"

William Burden, bur.	..	..	..	26 June	1714
Eliz. Parker, bur.	..	..	..	22 May	1715
James, s. of Stephen & Sus. Redman, bur.	..	..	..	25 Dec.	"
Wm. & George, sons of Geo. & Alice Ruddle, bur.	..	..	..	25 Feb.	"
Margt., w. of Wm. Rudman, bur.	..	..	..	29 Mar.	1716
Eliz., d. of Wm. & Eliz. Dorchester, bur.	..	..	..	13 Jan.	"
Catherine, w. of Robert Rudman, bur.	..	..	..	4 Mar.	"
Thomas But, bur.	..	..	..	13 Apr.	—
Ambrose Gray, bur.	..	..	..	27 May	—
Anne, d. of Wm. & Mary Burden, bur.	..	..	..	4 Dec.	—
William Palmore, bur.	..	..	..	13 Dec.	—
Samuel & Ann Hyat, bur.	..	..	..	12 Apr.	1719
Elinor Burden, bur.	..	..	..	27 Apr.	"
Rich. Maslen, bur.	..	..	..	2 Aug.	"
Henry Ruddle, bur.	..	..	..	12 Jan.	1720
Anne Gray, bur.	..	..	..	21 July	"
Robt. Redman, bur.	..	..	..	16 Feb.	"
Mr. Wm. Dorchester & Mary his d., bur.	..	..	..	1 Mar.	"
Anne, d. of Sam. & Anne Hyatt, bur.	..	..	..	26 Apr.	1721
Wm., s. of Mr. Wm. Dorchester, bur.	..	..	..	2 Aug.	"
Alice Pierce, bur.	..	..	..	20 Nov.	"
John Ruddle, bur.	..	..	..	2 Aug.	1722
Tho. Springbat, bur.	..	..	..	24 Aug.	"
Jane Shergold, bur.	..	..	..	23 Sept.	"
The wid. Axford, bur.	..	..	..	11 Nov.	"
Margt. Redman, bur.	..	..	..	2 May	1723
Wm. Redman, bur.	..	..	..	14 June	1724
Anne Ruddle, bur.	..	..	..	27 Oct.	"
Isaac Giddings, bur.	..	..	..	27 Dec.	"
Wm. Dorchester, bur.	..	..	..	12 Mar.	1725
Robt. Dorchester, bur.	..	..	..	21 Sept.	1724
Sarah, d. of Mr. John Bailey, bur.	..	..	..	1 June	1726
Sarah, w. of Mr. John Bailey, bur.	..	..	..	7 Aug.	"
Anne, d. of Robt. & Eliz. Smith, bur.	..	..	..	20 Sept.	"
Tho. Springbat, bur.	..	..	..	3 Sept.	1727
Sarah, w. of Jacob Townsend, bur.	..	..	..	10 Oct.	"
Mary, w. of Wm. Redman, bur.	..	..	..	28 Dec.	"
Sus. Redman, bur.	..	..	..	25 July	1728
Jane Shergol, bur.	..	..	..	30 July	"

Wm. Redman, bur.	..	..	..	25 Mar.	1729
Elenor, d. of John & Susannah Pyle, bur.	..	..	..	18 July	"
Wm. Redman, bur.	..	..	..	29 Oct.	"
Jane Palmer, wid., bur.	..	..	..	12 Apr.	1732
Michael Cook, bur.	..	..	..	26 Nov.	"
Nich. Nash, bur. ..	..	..	..	11 Dec.	"
Will. Burden, bur.	..	..	..	3 Aug.	1733
Edward Cook, bur.	..	..	..	11 Dec.	"
John Maslen, bur.	..	..	..	3 Jan.	"
Anne Dorchester, bur.	..	..	..	19 Feb.	"
Christian Durnford, bur.	..	..	..	19 Feb.	"
Will. Corderoy, bur.	..	..	..	28 Feb.	1734
Sarah Hazell, bur.	..	..	..	15 Sept	1735
Anne Bayly, bur.	..	..	..	1 Nov.	"
Roger Dorchester, bur.	..	..	..	8 Jan.	"
Joseph Waite, bur.	..	..	..	25 Feb.	"
Grace Ralph, bur.	..	..	..	17 June	1736
Elizabeth Harris, bur.	..	..	..	30 Aug.	"
John Dorchester, bur.	..	..	..	21 Sept.	"
Margaret Ernle, bur.	..	..	..	23 Oct.	"
Sarah Ralph, bur.	..	..	..	9 Feb.	"
Shusan Raymar, bur.	..	..	..	4 Aug.	1737
Anne Bromham, bur.	..	..	..	6 Aug.	"
Mary Rudman, bur.	..	..	..	23 Oct.	"
Jane Harris, bur.	..	..	..	7 Nov.	"
Fran. Cozens, bur.	..	..	..	11 Dec.	"
Richard Watts, bur.	..	..	..	20 Dec.	"
Anne Watts, bur.	..	..	..	13 Jan.	"
Elizabeth Waite, bur.	..	..	..	27 Mar.	1738
Tho. Wait, bur. ..	..	..	..	31 Mar.	"
Mary Giddance, bur.	..	..	..	2 June	"
Susan Rudman, bur.	..	..	..	21 May	1739
Mary Butt, bur. ..	..	..	..	3 July	1740
Elizabeth Poulton, bur.	..	..	..	12 Sept.	"
Stephen Burden, bur.	..	..	..	21 Jan.	1741
Martha Burden, bur.	..	..	..	26 Jan.	"
Frances Bartlett, bur.	..	..	..	26 Feb.	"
Jane Hobbes, of Fulloway, bur.	..	..	..	16 May	1742
Milly Huntly, bur.	..	..	..	14 Dec.	"
Daniel Neate, bur.	..	..	..	11 Mar.	"

Jacob Neate, bur.	..	..	..	5 Apr.
Tho. Poulton, bur.	..	..	..	29 June
Rebekah Durnford, bur.	..	..	..	14 Jan.
Jane Drew, bur.	..	..	..	4 May
Thomas Ruddle, bur.	..	..	..	28 July
Mary Maklen, bur.	..	..	..	22 Sept.
John Widdows, bur.	..	..	..	3 June
Thomas Hobbes, bur.	..	..	..	29 June
Wm. Burden, bur.	..	..	..	27 Sept.
Margaret Gray, bur.	..	..	..	31 Oct.

## MARRIAGES.

John Springford & Joan Audry, of Allcannings, mar.	..	..	..	21 Nov.
Richard Davies & Susannah Nash, mar.	..	..	..	30 Mar.
William Filkes, of Allcannings, & Avelin Russell, mar.	..	..	..	29 Sept.
Anthony Hawkins, <i>alias</i> Tinker, & Frances Tucker, both of Allcannings, mar.	..	..	..	4 Oct.
William Wheeler & Elizabeth Smith, both of Devizes, mar.	..	..	..	6 Jan.
Roger Stawbridge, of Worton, & Mary Davis, mar.	..	..	..	4 May
Daniel Jones, of Seend, & Eleanor Drew, mar.	..	..	..	7 Oct.
Will. Gamber, of Inkpin, in the co. of Hampton, & Mary Pickerill, mar.	..	..	..	30 July
Leonard Parry & Ann Bartlett, mar.	..	..	..	17 Sept.
Philip Pottenger & Elizabeth Ruddle, mar.	..	..	..	11 Nov.
William Neate, of Allington, & Mary Neate, of Bishop's Cannings, mar.	..	..	..	15 Apr.
Stephen Maslyn & Mary Holloway, of All Cannings, mar.	..	..	..	5 Oct.
Leonard Parry & Edith Ashton, of All Cannings, mar.	..	..	..	15 Oct.
Will. Rivers & Eliz. Alexander, mar.	..	..	..	30 Apr.
Robert Stevens & Eliz. Rivers, of Allcannings, mar.	..	..	..	4 Dec.
Daniel Powell, of the Devizes, & Margaret Clemence, <i>alias</i> Howler, of Allcannings, mar.	..	..	..	10 Sep.

William Pottenger & Mary Stevens, of Allcannings, mar. . . . .	9 Oct. 1699
Richard Swanburgh, de la Devizes, & Mary Reeks, of Brinkworth, mar. . . . .	17 July 1700
Richard Powell, of Stanton, & Mary Russell, of Allcannings, mar. . . . .	29 Sept. "
Thomas Butt, of the (Vizes) Green, & Mary Pierce, mar. . . . .	27 Dec. "
John Clement & Ruth Willis, of Allcannings, mar. . . . .	9 Feb. "
Edward Maslen & Anne Burden, of this place, mar. . . . .	13 Apr. 1701
Geoffrey Smith & Ruth Hiscock, of Allington, mar. . . . .	25 May "
Robert Smith & Mary Ashton, of Allcannings, mar. . . . .	27 July "
Stephen Burden & Eliz. Bishop, of Stert, mar.	20 Nov. "
John Burden & Mary Merret, mar. . . . .	7 Feb. "
Benjamin Hasell & Sarah Shergold, mar. . . . .	9 Feb. "
John Tucker & Eliz. Bishop, of Allcannings, mar. . . . .	12 July 1702
Abraham Gray, of Cote, & Martha Young, mar.	2 Nov. 1703
Gabriel Boucher & Elizabeth Winchester, mar.	26 Dec. "
Charles Clifford & Jane Goddard, of Allcannings, mar. . . . .	16 July 1704
Thomas Parry & Elizabeth Ashton, of Allcannings, mar. . . . .	23 July 1705
Edw. Ruddle, of Pewsey, & Susanna Burden, of this place, mar. . . . .	20 Nov. "
Thos. Poulton & Elizabeth Webb, mar. . . . .	20 Apr. 1707
Jeffery Davis & Mary Hiscock, of Allcannings, mar. . . . .	4 May "
Charles Maslen, of Allcannings, & Jane Minty, of Bishop's Cannings, mar. . . . .	26 Oct. "
Robert Tucker & Anne Marchment, of Marden, mar. . . . .	16 Feb. "
Sam. Beard & Barbara Springbet, mar. . . . .	21 Jan. 1711
John Macklin & Abigail Yeates, mar. . . . .	6 Apr. 1714
Rich. Maslen & Jane Burden, mar. . . . .	22 May 1715
John Neat, of Cote, & Mary Hibberd, mar. . . . .	12 June 1718

Edward Cadbe, of St. Mary's, in the Devizes, & Mary Gilbert, mar. . . . .	2 June —
Jeffery Fowle & Sarah Hiscocke, of Allington, mar. . . . .	6 Oct. 17:
Mr. Axford & the widow Dorchester, mar. . .	9 Oct. 17:
John Stevens, of Bishop's Cannings, & Eliz. Hazel, mar. . . . .	20 Nov. „
John Shaule, of Coate, & Sarah Frances, mar.	30 Sept. 17:
Jacob Townsend & Sarah Webb, mar. . .	14 Oct. „
Dan. Hunt, of Buckingham, & Martha Franklyn, mar. . . . .	21 Feb. „
Richd. Phipps, of Bristol, & Jane Price, mar.	29 Feb. „
Sam. Cozens & Sarah Rolf, mar. . . . .	26 Oct. 17:
John Fishlake & Mary Brooks, mar. . . . .	10 Jan. „
Wm. Beasant & Jane Redman, mar. . . . .	7 Feb. „
Francis Cozens & Prudence Cook, mar. . .	10 Nov. 17:
Wm. Manning & Mary Manning, mar. . . . .	7 Nov. 17:
John & Jane Harvest, mar. . . . .	7 Apr. „
James Williams & Mary Harrison, mar. . .	28 June 17:
Wm. Chivers & Grace Drew, mar. . . . .	15 July 17:
Wm. Dorchester & Jane Pool, both of S. Mary's, in the Devizes, mar. . . . .	16 June 17:
Franc. Merewether & Sarah Dorchester, mar.	12 June 17:
Dan. Drew & Jane Hamber, mar. . . . .	5 June 17:
Tho. Baker & Mary Butcher, mar. . . . .	19 June „
John Burden & Martha Giddence, mar. . .	27 Sept. „
Wm. Naish & Sarah Patriarch, mar. . . . .	27 Oct. „
Philip Burden & Mary Shirgold, mar. . . .	30 Dec. „
John Burden & Catherine Hillier, mar. . .	19 Feb. „
John Andrews & Mary Maslen, mar. . . . .	19 Nov. 17:
Wm. Swanborough & Grace Jurden, mar. . .	27 Sept. 17:
Abraham Lovelock & Anne Grey, mar. . . .	3 Oct. 17:
Wm. Mortimer & Jane Giddings, mar. . . .	26 Feb. 17:
Thomas Lewis & Mary Aishton, mar. . . .	25 Oct. 17:
Wm. King & Susan Pynsent, mar. . . . .	1 Apr. 17:
Robert Maklen & Eliza Stratton, mar. . . .	16 Dec. „
Robert Hailstone & Mary Hailstone, mar. .	26 July 17:
Wm. Tilley & Rebeckah Durnford, mar. . .	10 Nov. „
Daniel Hibberd & Sarah Macklen, mar. . .	13 Jan. „
Leonard Rudman & Margaret Rudman, mar.	4 Oct. 17:



Thos. Durnford & Mary Withers, mar.	..	11 June	1747
Richard Baily & Letitia Smith, mar.	..	20 Aug.	"
Stephen Durnford & Elizabeth Cozens, mar.	..	13 Sept.	"
Raymond Jones & Mary Neate, mar.	..	3 Aug.	1748
Thomas Burden & Edith Tilly, mar.	..	28 Dec.	"
Abraham Offer & Jane Macklen, mar.	..	26 July	1749
Wm. Tilly & Mary Chamberlain, mar.	..	12 Nov.	"
James Tilly & Sarah Haynes, mar.	..	4 Dec.	"
Richard Brachel & Anne Widdows, mar.	..	2 Jan.	"
John Neate & Elizabeth Eyles, mar.	..	17 Apr.	1750

29 June, 1673. Collected at Itchelhampton for the poore Inhabitants of London, whose houses were burned by means of a fire wch. began at the Royal Theatre on Thursday, Jan. 25, 2s. 6*d.*

Collected for Tho. Hewet, Joane Bent and Eliz. Smith, of Lawrence Waltham, 19 Oct., 3s. 1½*d.*

Collected 27 July for Randell Shenton, in the co. of Chester. John Hinde, curat.; John Burden, Hen. Ruddle, churchwardens.

Collected for Nether Wallope, A.D. 1673, 2s. 6*d.*

Gathered for Edmond Singar, of Hinton, in Middlesex, 2s., A.D. 1673.

1672. Collected for Saint Catherine in London.

Collected towards the relief of the Inhabitants of Northampton, 15s. 6*d.* John Hinde, curat.; Roger Poulton, Geo. Burden, churchwardens.

1684. Collected towards the relief of Wm. Knight, of Donhead, 1s. 2*d.* John Dowland, cur.

1685. Collected for the relief of the Inhabitants of Saresden, Oxon, 2s. 1*d.*

1685. Collected for the relief of the Inhabitants of Barford, Wilts, 2s.

1685. Collected for the relief of the Inhabitants of Ely St. Mary, in the Isle of Ely, 2s. 7*d.*

1685. Collected for the relief of the Inhabitants of Alrewas, Stafford, 2s. 3*d.*

1685. Collected for the relief of the Inhabitants of Market Deeping, Lincoln, 2s. 7½*d.*

1685. Collected for the relief of the Inhabitants of Alfriston, Sussex, 2s. 7*d.*

1685. Collected for the relief of the Inhabitants of Desford, Leicester, 2s. 3*d*. John Dowland, cur.

1686. Collected for the relief of French Protestants, 12s.

1690. Collected for the relief of the Inhabitants of Southwark, 5s.

1690. Collected for the relief of the Inhabitants of Stafford, 2s. 2*d*.

1690. Collected for the relief of the Inhabitants of East Smithfield, 1s. 11*d*.

1690. Collected for the relief of the Inhabitants of Morpeth, 1s. 6*d*. Charles Stoodly, curate.

1692. Collected for the relief of poor captives beyond the sea, 7s.

1695. Collected for the relief of the Inhabitants of Warwick, 5s. 7*d*. Wm. Inns, curate; Hy. Eyre, Robt. Smith, churchwardens.

Apr. 1699. Collected for the relief of the persecuted Protestants beyond the seas, 12s. 1*d*.

Mem.—7 July, 1730. I, John Ernle, have in my hands £20 given by two of the Dorchesters to the poor of Itchelhampton that do not receive relief of the parish.

8 Oct., 1734. I, Will. Fowle, do'acknowledge that the above-mentioned sum of £20 is lodged in my hands.

Jane Smith, Anne Stoodly, Madam Stanstead, we will all goo a fishing and met some more of our friends, some call them gepses.

---

A PARCHMENT FOLIO No. 2.

BURIALS.

Lunah Burden, bur.	..	..	..	23 Sept.	1750
Thomas Dunford, bur.	..	..	..	14 Feb.	„
John Burden, bur.	..	..	..	5 Apr.	1751
Thomas Etwell, bur.	..	..	..	28 Aug.	„
Jeffery Neate, bur.	..	..	..	11 Sept.	„
Mr. John Bailey, bur.	.	..	..	4 Oct.	„
Phoebe, d. of Richard & Ann Bratchel, bur.	..	..	..	26 Oct.	„
Elizabeth Burden, bur.	..	..	..	14 Jan.	1752
Catherine, w. of John Rudman, bur.	..	..	..	9 Apr.	„
Robert Dorchester, bur.	..	..	..	3 May	„
George, s. of Tho. & Sarah Andrews, bur.	..	..	..	3 May	„

Jane Lovelock, bur.	..	..	..	—	—	1752
Sarah Dorchester, wid., bur.	..	..	..	—	—	"
Mary Rudman, wid., bur.	..	..	..	—	—	"
John, s. of Will. & Mary Tilly, bur.	..		..	12	Jan.	1753
Daniel Drew, bur.	..	..	..	14	Feb.	"
Jacob Townsend, bur.	..	..	..	16	Mar.	"
Sarah, d. of John & Jane Ruddle, bur.	..		..	1	Apr.	"
Catherine Etwell, bur.	..	..	..	27	May	"
John Rudman, bur.	..	..	..	26	June	"
Jeffery Burden, bur.	..	..	..	21	Apr.	1754
John Andrews, bur.	..	..	..	12	May	"
Samuel Hyett, bur.	..	..	..	17	May	"
Mary Tilly, bur.	..	..	..	23	Oct.	"
Elizabeth, d. of Will. & Bridget Pierce, bur.	..		..	27	Oct.	"
Mary, d. of Abraham & Jane Offer, bur.	..		..	17	Nov.	"
Roger Poulton, bur.	..	..	..	27	Nov.	"
Margaret Rudman, bur.	..	..	..	30	Dec.	"
Rebecca, d. of Will. & Mary Tilly, bur.	..		..	1	July	1755
Martha Burden, bur.	..	..	..	21	July	"
Hannah Woods, w. of a traveller, bur.	..		..	20	Feb.	1756
Mary, d. of Abra. & Jane Offer, bur.	..		..	9	May	"
Francis Sheppard, s. of John & Sarah Spencer, bur.	..	..	..	30	June	"
Samuel, s. of Benj. & Ann Sainsbury, bur.	..		..	31	July	"
Abigail, w. of John Macklen, bur.	..		..	24	Oct.	"
John Macklen, bur.	..	..	..	18	Mar.	1757
Christien, d. of John & Sarah Gibbes, bur.	..		..	30	Nov.	1758
Anne Burden, bur.	..	..	..	6	Jan.	1759
Mary Pierce, bur.	..	..	..	6	Feb.	"
Betty, d. of Willm. & Betty Fidler, bur.	..		..	31	May	"
Richard Rudman, bur.	..	..	..	9	Nov.	"
Elizabeth Durnford, bur.	..	..	..	16	Feb.	1760
Daniel Burden, bur.	..	..	..	4	Sept.	"
Daniel Hibberd, bur.	..	..	..	26	Mar.	1761
Ann Drew, bur.	..	..	..	10	Apr.	"
Susannah King, bur.	..	..	..	25	Apr.	"
John [—], bur.	..	..	..	27	Apr.	"
James Rudman, bur.	..	..	..	—	May	"
Thomas Shergol, bur.	..	..	..	12	Sept.	"
(Letitia), w. of Mr. Rich. Baily, bur.	..		..	20	Jan.	1762

Stephen Durnford, bur.	..	..	..	—	—	17
[—] rechard, bur.	..	..	..	7	Aug.	"
William King, bur.	..	..	..	31	Aug.	"
Elizabeth, w. of John Cock, bur.	..	..	..	29	Sept.	"
Barbara, d. of Hy. & Mary Merrett, bur.	..	..	..	3	Nov.	"
Sarah, d. of John Cock, bur.	..	..	..	15	Nov.	"
Robert Shergold, bur.	..	..	..	24	Nov.	"
William, s. of Jeffery & Mary Burden, bur.	..	..	..	9	Mar.	17
Jonathan Maslen, bur.	..	..	..	12	Mar.	,
Jane Fishlake, bur.	..	..	..	17	Apr.	,
Will., s. of Jeffery & Mary Burden, bur.	..	..	..	25	May	,
Anne Hyett, bur.	..	..	..	19	Sept.	,
Bridget Peirce, bur.	..	..	..	2	Oct.	,
Richard Moore, bur.	..	..	..	29	Feb.	17
Mary, d. of Daniel Burden, bur.	..	..	..	26	May	17
Sarah Merrett, bur.	..	..	..	28	July	,
Margaret Rudman, bur.	..	..	..	25	Aug.	,
Elizabeth Meriwether, bur.	..	..	..	12	Jan.	17
Joseph Shipmon, bur.	..	..	..	1	Feb.	,
Susan, w. of Willm. Manings, bur.	..	..	..	3	Aug.	17
Mary Shergol, bur.	..	..	..	21	Sept.	,
Sarah Lunden, bur.	..	..	..	26	Nov.	,
Benjamin Birden, bur.	..	..	..	5	Feb.	17
Jane Maslen, widow, bur.	..	..	..	29	July	,
Henry Merrett, bur.	..	..	..	10	Sept.	,
Elizabeth Baily, bur.	..	..	..	24	Sept.	,
Sarah Burden, wid., bur.	..	..	..	31	Oct.	,
Abraham Offer, bur.	..	..	..	2	Oct.	17
James, s. of Georg. & Anne How, bur.	..	..	..	9	June	17
Sarah, d. of Robert Hilberd, bur.	..	..	..	14	July	,
Sarah Hilberd, bur.	..	..	..	22	July	,
William Shergol, bur.	..	..	..	25	Aug.	,
Mary Moor, bur.	..	..	..	30	Aug.	,
Sarah Fishlock, bur.	..	..	..	12	Oct.	,
Mary Hiwett, bur.	..	..	..	22	Nov.	,
James Ponten, bur.	..	..	..	3	Jan.	,
Betty Shergel, bur.	..	..	..	8	July	,
William Birden, bur.	..	..	..	23	Aug.	,
Edward Lovelock, bur.	..	..	..	13	Oct.	,
Jane Rudel, bur.	..	..	..	18	Oct.	,

Charles King, bur. .. .. 30 May 1774  
 George Jaques, Curate of Itchelhampton, and Jacob  
 Giddings, Churchwarden.

1778, 1779, 1780, 1781.

Susannah Neate, bur.	..	..	..	22 Oct.	1778
Elizabeth Maslen, bur.	..	..	..	16 Feb.	1779
Deborah Burden, bur.	..	..	..	24 Mar.	"
Job King, bur.	..	..	..	5 Apr.	"
Daniel How, bur.	..	..	..	19 Apr.	"
Ann Manning, bur.	..	..	..	8 Apr.	"
William How, bur.	..	..	..	19 Apr.	"
Prudence Cozence, bur.	..	..	..	26 Apr.	"
Jane Cock, bur.	..	..	..	20 July	"
Christian Gibbs, bur.	..	..	..	25 July	"
Ann Brachel, bur.	..	..	..	28 Aug.	"
Jane Brachel, bur.	..	..	..	23 Sept.	"
Thomas Durnford, bur.	..	..	..	22 Dec.	"
Jane Durnford, bur.	..	..	..	7 Jan.	1780
John Gibbs, bur.	..	..	..	29 Jan.	"
John Naish, bur.	..	..	..	29 Apr.	"
John Cousins, bur.	..	..	..	12 May	"
Benjamin Maslin, bur.	..	..	..	27 Apr.	1781
William Giddings, bur.	..	..	..	4 May	"
Mary Burden, bur.	..	..	..	10 Oct.	"
Francis Merewether, bur.	..	..	..	5 Jan.	1782
Grace Ruddle, bur.	..	..	..	24 Apr.	"
William Ruddle, bur.	..	..	..	24 Sept.	"
Leonard Rudman, bur.	..	..	..	18 Mar.	1783
Daniel Burden, bur. by the prsh.	..	..	..	28 Sept.	"
William Manning, bur. by the prsh.	..	..	..	24 Dec.	"
Ann Bury, bur.	..	..	..	29 Oct.	1784
Keziah Brachel, bur. by the prsh.	..	..	..	5 Nov.	"
Anne Brachel, bur.	..	..	..	9 Nov.	"
Elizabeth Burry, bur.	..	..	..	10 Nov.	"
Bridget Durnford, bur. by the prsh.	..	..	..	10 Jan.	1785
Anne & Elizabeth Reaves, bur.	..	..	..	24 Feb.	"
Mary Dyke, bur., P.	..	..	..	2 Mar.	"
Martha Naish, bur., P.	..	..	..	12 Mar.	"
Thomas Naish, bur. P.	..	..	..	27 Mar.	"
George Hiscock, bur.	..	..	..	4 July	"

Jane Hiett, bur. by the prsh.	..	..	6 Sept.	1785
Elizabeth Stretch, bur. by the prsh.	..	..	1 Nov.	"
James Hiett, bur. by the prsh.	..	..	6 Nov.	"
Pricilla King, bur.	..	..	3 Jan.	1786
Richard Brachel, bur.	..	..	8 Jan.	"
Sarah Bishop, bur.	..	..	18 July	"
Alace Lovelock, bur. by the prsh.	..	..	17 Oct.	"
Anne Weston, bur. by the prsh.	..	..	10 Dec.	"
Mary King, bur.	..	..	29 Jan.	1787
Jane Fishlock, bur.	..	..	17 Mar.	"
Mary Burry, bur.	..	..	18 Mar.	"
Elizabeth How, bur.	..	..	22 July	"
William Fidler, bur.	..	..	5 Sept.	"
Edward Lovelock, bur.	..	..	10 Oct.	"
Mary Hiberd, bur. by the prsh.	..	..	9 Dec.	1788
Margaret Bayly, bur.	..	..	24 Dec.	"
Phillip Burden, bur. by the prsh.	..	..	27 Dec.	"
Elizabeth Archard, bur.	..	..	12 Feb.	1789
John Brachel, bur. by the prsh.	..	..	18 Mar.	"
Sarah Rudman, bur. by the prsh.	..	..	12 Aug.	"
Sarah Hibert, bur. by prsh.	..	..	18 Sept.	"
Richard Bayly, bur.	..	..	17 Jan.	1790
Mary Burden, bur.	..	..	21 Jan.	"
Richard Rudman, bur.	..	..	24 Jan.	"
Mary Burden, bur.	..	..	5 Aug.	1791
Jane Weston, bur. by prsh.	..	..	5 Oct.	"
Ann Lovelock, bur. by prsh.	..	..	29 Oct.	"
James Gibbes, bur.	..	..	3 Dec.	1792
Sarah Merewether, bur.	..	..	— —	1793
Sarah Hibert, bur.	..	..	8 July	"
Betty Cole & Betty Cole, bur.	..	..	26 Sept.	"
Hester Offer, bur. by prsh.	..	..	1 Oct.	"
John Shergold, bur. by prsh.	..	..	10 Dec.	"
Mary Cozens, bur.	..	..	14 Dec.	"
Sarah Hibert, bur.	..	..	3 Jan.	1794
Thomas Hibert, bur.	..	..	4 Mar.	"
John Andrew, bur.	..	..	28 July	"
Mary Lovelock, bur.	..	..	5 Dec.	"
Richard Rudman, bur.	..	..	— —	1795
Grace Burden, bur.	..	..	12 Jan.	"

Hester Hibert, bur.	..	..	..	9 June	1795
Hester Stevens, bur.	..	..	..	15 Jan.	1797
Sarah Gibbs, bur.	..	..	..	10 June	"
Joan Burden, bur.	..	..	..	18 Aug.	"
David Cozzens, bur.	..	..	..	24 Aug.	"
Jane Fidler, bur.	..	..	..	4 Oct.	"
Hester Offer, bur.	..	..	..	10 Oct.	"
William Stevens, bur.	..	..	..	4 Nov.	1798
Simon Marks, bur.	..	..	..	11 Nov.	"
Barbra Waite, bur.	..	..	..	12 Mar.	1799
John Weston, bur.	..	..	..	19 June	"
Jacob Hyett, bur.	..	..	..	8 Nov.	"
Mary Andrews, bur.	..	..	..	14 Nov.	1800
Thomas Burden, bur.	..	..	..	15 Nov.	"
Jane Witchel, bur.	..	..	..	3 Dec.	"
James Burden, bur.	..	..	..	13 Oct.	1801
James Draper, bur.	..	..	..	10 Nov.	"
Charles King, bur.	..	..	..	12 Aug.	1802
Hannah Burden, bur.	..	..	..	17 Aug.	"
Frances Fishlock, bur.	..	..	..	2 Sept.	"
Mary More, bur. ..	..	..	..	12 Feb.	1803
Sarah Offer, bur.	..	..	..	2 Apr.	"
Bety Hyett, bur.	..	..	..	8 Apr.	"
Anne Offer, bur.	..	..	..	22 May	"
James Burden, bur.	..	..	..	24 Aug.	"
Betty King, bur. ..	..	..	..	4 Mar.	1804
Frances Cozsens, bur.	..	..	..	10 Aug.	"
Martha Cozsens, bur.	..	..	..	22 Aug.	"
John Cock, bur. ..	..	..	..	7 Dec.	"
Joyce Rudman, bur.	..	..	..	3 Mar.	1805
John King, bur. ..	..	..	..	14 Apr.	1806
John Witchell, bur.	..	..	..	5 May	"
Micheal Burges, bur.	..	..	..	4 Oct.	"
Sarah Groves, bur.	..	..	..	16 June	1807
Mary Hibbert, bur.	..	..	..	8 Dec.	"
Daniel Dyke, bur.	..	..	..	10 Feb.	1808
Daniel Dyke, bur.	..	..	..	1 Mar.	"
Abraham Lovelock, bur.	..	..	..	17 Sept.	"
Betty Witchell, bur.	..	..	..	18 Dec.	"
Mary Naish, bur.	..	..	..	6 Aug.	1809

Thomas Stevens, bur.	..	..	..	26 Feb.	1810
Sarah Hughes, bur.	..	..	..	12 Apr.	"
Elizabeth Naish, bur.	..	..	..	16 Apr.	"
Sarah Fidler, bur.	..	..	..	24 Apr.	"
Margery Fidler, bur.	..	..	..	9 July	"
Mary Weston, bur.	..	..	..	17 Dec.	"
John More, bur.	..	..	..	19 Feb.	1811
Betty Fidler, bur.	..	..	..	26 Feb.	"
Suzana Cossins, bur.	..	..	..	10 May	"
Merit Manning, bur.	..	..	..	31 July	"
Francis Cousins, bur.	..	..	..	15 Sept.	"
Sarah Rutt, bur.	..	..	..	21 Sept.	"
Elizabeth Durnford, bur.	..	..	..	3 Feb.	1812

## BAPTISMS.

[*Those from 1754 to 1775 are entirely missing—the "christenings" from 1750-54 are on a loose piece of parchment, of which the lower half has been torn away.*]

John, s. of Wm. & Mary Tilly, bap.	..	..	..	5 Aug.	1750
Lunah, d. of Thos. & Edith Burden, bap.	..	..	..	21 Sept.	"
William, s. of Thos. & Mary Dunford, bap.	..	..	..	14 Oct.	"
Robert, s. of Philip & Mary Burden, bap.	..	..	..	28 Oct.	"
Rebecca, d. of Stephen & Eliz. Dunford, bap.	..	..	..	21 Feb.	"
George, s. of Tho. & Sarah Andrews, bap.	..	..	..	31 Aug.	1751
James, s. of Tho. & Sarah Andrews, bap.	..	..	..	27 June	175[3]
Robert, s. of Benj. & Mary Maslin, bap.	..	..	..	17 Dec.	"
Alice, d. of Steph. & Mary King, bap.	..	..	..	16 Jan.	1754
Francis, d. of John & Sarah Spencer, bap.	..	..	..	17 Feb.	"
Mary, d. of Abra. & Jane Offer, bap.	..	..	..	20 Apr.	"
Alice, d. of Philip & Mary Burden, bap.	..	..	..	21 June	"
Roger, d. of Daniel & Martha Phip, bap.	..	..	..	29 Sept.	"
Willm., s. of George & Ann Withers, bap.	..	..	..	10 —	"
Rebecca, d. of Willm. & Mary Tilly, bap.	..	..	..	— —	"
Sarah, d. of John & Su[——] [——], bap.	..	..	..	10 Dec.	"
Sarah, d. of Alice Swanborough, bass-born, bap.	..	..	..	30 Apr.	1775
Becka, d. of John & Susannah Cozens, bap.	..	..	..	9 July	"
Anne, d. of Willm. & Anne Maslen, bap.	..	..	..	8 June	1777
James, s. of Jane Moor, bas-born, bap.	..	..	..	27 July	"
William, s. of Paul & Jane Weston, bap.	..	..	..	5 Oct.	"
Becky, d. of John & Suzane Cozzins, bap.	..	..	..	17 June	1778
William, s. of George & Anne How, bap.	..	..	..	30 May	"



Jane, d. of Tho. & Bridget Durnford, bap.	..	13 Sept.	1778
Sarah, d. of Willm. & Anne Maslin, bap.	..	12 Oct.	"
Sarah, d. of Jacob & Jane Hyett, bap.	..	20 Oct.	"
William, s. of Robert & Sarah Burden, bap.		20 Dec.	"
Richd. s. of Richd. & Eliz. Hiscock, bap.	..	10 Jan.	1779
Mary, d. of Charles & Jane Offer, bap.	..	7 Mar.	"
Thomas, s. of John & Rhoda Fidler, bap.	..	9 May	"
James, s. of Elias & Ann Brachel, bap.	..	10 Aug.	"
John, s. of Paul & Jane Weston, bap.	..	10 Jan.	1780
Sarah, d. of George & Ann How, bap.	..	20 Jan.	"
Frances, d. of Daniel & Mary Dyke, bap.	..	15 Mar.	"
John, s. of John & Martha Naish, bap.	..	28 Apr.	"
Elizabeth, d. of Willm. & Anne Maslen, bap.		8 May	"
William, s. of Daniel & Jane Shipman, bap.		8 May	"
Robert Hibberd, s. of Mary Cousins, bap.	..	27 May	"
Ann, d. of Richd. & Elizabeth Hiscock, bap.		10 July	"
Job, s. of John & Mary Cock, bap. . .	..	26 July	"
Sarah, d. of Robt. & Sarah Hibberd, bap.	..	17 Dec.	"
Sarah, d. of Elizabeth Reeves, base born, bap.		5 May	1781
Anne, d. of Charles & Jane Offer, bap.	..	13 May	"
Edward, s. of Edw. & Mary Stevens, bap.	..	22 July	"
John, s. of John & Martha Naish, bap.	..	5 Aug.	"
Thomas, s. of John & Mary Burry, bap.	..	26 Aug.	"
Mary, d. of Robert & Sarah Burden, bap.	..	21 Sept.	"
Mary, d. of Wm. & Anne Maslen, bap.	..	25 Oct.	"
Ruth, d. of George & Ann Howe, bap.	..	9 Apr.	1782
William, s. of John & Rhoda Fidler, bap.	..	21 Apr.	"
Elienor, d. of Paul & Jane Weston, bap.	..	3 June	"
James, s. of Simon & Ann Burry, bap.	..	25 Aug.	"
Thos., s. of Geo. & Martha Whithers, bap.	..	1 Sept.	"
Job, s. of Richd. & Eliz. Hiscock, bap.	..	6 Sept.	"
Elizabeth, d. of John & Sarah Richard, bap.		24 Nov.	"
Ann, d. of Thos. & Mary Merrett, bap.	..	15 Dec.	"
Ann, d. of John & Martha Naish, bap.	..	21 Apr.	1783
William, s. of Grace Burden, base born, bap.		21 Apr.	"
Paul, s. of Paul & Jane Weston, bap.	..	27 July	"
Mary, d. of Samuel & Ann Fricker, bap.	..	21 Sept.	"
Ann, d. of Robert & Sarah Hibberd, bap.	..	24 Dec.	"
Jasper, s. of Daniel & Jane Shipman, bap.	..	24 Dec.	"
John, s. of Charles & Jane Offer, bap.	..	15 Feb.	1784

Thomas, s, of Alice Swanbro, base born, bap.	29 Feb.	1784
Thos. & John, sons of John & Eliz. Wittchell, bap. . . . .	30 July	"
Anne, d. of Robt. & Sarah Burden, bap.	24 Oct.	"
Mary, d. of Daniel & Mary Dyke, bap.	29 Oct.	"
Thomas, s. of Richd. & Eliz. Hiscock, bap.	6 Dec.	"
Betty, d. of Thos. & Ann Burden, bap.	2 Jan.	1785
Elizabeth, d. of Geo. & Ann How, bap.	30 Jan.	"
Worthy, s. of Simon & Ann Burry, bap.	6 Feb.	"
Patience, d. of John & Ann Cook, bap.	13 Feb.	"
Ann & Betty, daus. of Betty Reeves, base born, bap. . . . .	14 Feb.	"
Thomas, s. of John & Martha Naish, bap.	20 Feb.	"
Thomas, s. of Thos. & Sarah Rivers, bap.	6 Mar.	"
Thomas, s. of Edw. & Mary Stevens, bap.	16 May	"
Robert s. of Elizabeth Hobbs, base born, bap.	— —	"
James, s. of Jacob & Jane Hielt, bap.	7 Aug.	"
Robert, s. of Grase Burden, base born, bap.	20 Nov.	"
Jemima, d. of Daniel & Jane Shipton, bap.	20 Dec.	"
James, s. of Elias & Martha Brachel, bap.	5 Feb.	1786
George, s. of Richd. & Eliz. Hiscock, bap.	30 Apr.	"
John, s. of John & Mary Hibbert, bap.	14 May	"
Edward, s. of Abraham & Alace Lovelock, bap.	17 Oct.	"
Edmund, s. of John & Mary Cock, bap.	19 Nov.	"
Robert, s. of Paul & Jane Weston, bap.	3 Feb.	1787
Hester, d. of Robert & Sarah Hibert, bap.	4 Feb.	"
Richard, s. of Willm. Hamlen, bap.	22 July	"
James, s. of John & Mary Burry, bap.	18 Jan.	"
James, s. of Charles & Jane Offer, bap.	12 July	"
John, s. of Samuel & Sarah Hamblen, bap.	12 July	1788
Elizabeth, d. of Edward & Margery Fidler, bap.	8 Aug.	"
Richard, s. of Grace Burden, base born, bap.	21 Sept.	"
John, s. of Edw. & Mary Stevens, bap.	29 Nov.	"
Charlotte, d. of Edw. & Margery Fidler, bap.	21 Mar.	1789
Elizabeth Ruddle, d. of James & Mary Gibbs, bap. . . . .	10 May	"
Sarah, d. of Paul & Jane Weston, bap.	12 Aug.	"
Maria, d. of Samiel & Sarah Hamblen, bap.	15 Sept.	"
Sarah, d. of John & Hannah Hitchence, bap.	15 Sept.	"
Sarah, d. John & Mary Hibert, bap.	19 Oct.	"

Rebecka, d. of James & Rebecka Hill, bap. ..	17 Jan.	1790
Sarah, d. of Charles & Jane Offer, bap. ..	20 Jan.	"
Sarah, d. of John & Mary Hibert, bap. ..	20 Jan.	"
James, s. of James & Mary Gibbs, bap. ..	7 Aug.	"
William, s. of Daniel & Betty Dyke, bap. ..	1 Aug.	"
William, s. of Willm. & Jane Cock, bap. ..	7 Aug.	"
Edward, s. of Edward & Margery Fidler, bap.	7 Aug.	1791
Richard, s. of Edward & Mary Stevens, bap.	14 Aug.	"
Rhoda, d. of Daniel & Jane Shipton, bap. ..	5 Oct.	"
Sarah, d. of John & Christian Hunt, bap. ..	24 July	1792
Sarah, d. of Mickel & Mary Stevens, bap. ..	24 July	"
Hester, d. of Charles & Jane Offer, bap. ..	21 Aug.	"
Robert, s. of Daniel & Bety Dyke, bap. ..	28 Oct.	"
Jane, d. of Edw. & Margery Fidler, bap. ..	11 Dec.	"
Jane, d. of Wm. & Mary Beake, bap. ..	14 Oct.	1793
Betty, d. of Betty Cole, bace-born, bap. ..	25 Sept.	"
Suzanna, d. of Lucia Shergold, bace-born, bap.	10 Dec.	"
Ann, d. of Willm. & Mary Beake, bap. ..	15 Nov.	1794
William, s. of Edw. & Margery Fidler, bap. ..	28 Dec.	"
Hester, d. of Charles & Jane Offer, bap. ..	30 Dec.	"
Hester, d. of Mickel & Mary Stevens, bap. ..	15 Jan.	1795
Ann, d. of William & Mary Beake, bap. ..	19 July	"
Mary, d. of John & Mary Humphres, bap. ..	28 Mar.	1796
Mary, d. of James & Sarah Burden, bap. ..	24 July	"
Robt., s. of Lucia Shergold, bas-born, bap. ..	12 Nov.	"
George, s. of George & Mary Durnford, bap.	24 Nov.	"
Ann, d. of Willm. & Mary Beake, bap. ..	29 Nov.	"
Thomas, s. of Edw. & Margery Fidler, bap. ..	12 June	1797
Prisilla, d. of Charles & Betty King, bap. ..	18 July	"
Thomas, s. of Christian Hunt, bas-born, bap.	15 Aug.	"
Mary, d. of Sarah Hibort, bas-born, bap. ..	22 Aug.	"
Daniel, s. of Daniel & Jane Shipman, bap. ..	29 Aug.	"
Phebe, d. of Charles & Jane Offer, bap. ..	3 Dec.	"
Stephen, s. of Charles & Christen Romain, bap. .. .. .	3 Dec.	"
William, s. of William & Mary Beake, bap. ..	3 Dec.	"
William, s. of Betty Stevens, bas-born, bap.	4 Nov.	1798
Harry, s. of John & Mary Hitchence, bap. ..	30 Dec.	"
Anna, d. of Lucia Shergold, base born, bap. ..	17 Mar.	1799
Ann, d. of Willm. & Anne Pinnock, bap. ..	23 Mar.	"

Sarah, d. of James & Rebecka Hill, bap. . .	23 Mar.	1799
Robert, s. of Lucia Shergold, base born, bap.	23 Mar.	"
George, s. of Thos. & Jane Witchell, bap. . .	30 Mar.	"
William, s. of Charles & Mary Roman, bap.	6 Apr.	"
Hariot, d. of Stephen & Bety Maton, bap. . .	10 Feb.	1800
John, s. of Edw. & Margery Fidler, bap. . .	10 Feb.	"
Hester, d. of Charles & Jane Offer, bap. . .	6 Apr.	"
Sarah, d. of Elias & Martha Bratchol, bap. . .	4 May	"
Francis, s. of John & Rebecka Fishlock, bap.	13 July	"
Mary, d. of Benj. & Mary Witchel, bap. . .	14 Dec.	"
Ruth, d. of Charles & Betty King, bap. . .	15 Feb.	1801
Sarah Ann, d. of James & Sarah Burden, bap.	14 Feb.	1802
Thomas, s. of James & Mary Sayer, bap. . .	7 Mar.	"
Thomas, s. of Charles & Sarah Wiltshire, bap.	28 Mar.	"
Charles, s. of Charles & Mary Romain, bap.	28 Mar.	"
George, s. of Willm. & Sarah Burden, bap. . .	25 Apr.	"
Thomas, s. of John & Rebecka Fishlock, bap.	16 May	"
Sarah, d. of Margaret Hale, base born . . .	27 June	"
Stephen, s. of John & Mary Burry, bap. . .	17 Oct.	"
Mary Pierce, d. of James & Mary Sawyer, bap.	27 Feb.	1803
Sarah, d. of Mary Hitchence, base born, bap.	8 Apr.	"
Sarah, d. of Edw. & Margery Fidler, bap. . .	22 May	"
Thomas, s. of James & Mary Hughes, bap. . .	20 June	"
Jane, d. of Charles & Jane Offer, bap. . .	13 Nov.	"
John, s. of Willm. & Sarah Burden, bap. . .	10 Mar.	1804
Robert, s. of John & Rebecka Fishlock, bap.	27 May	"
Sarah, d. of Mary Dyke, base born, bap. . .	24 June	"
John, s. of Willm. & Sarah Burden, bap. . .	29 July	"
Rebecka, d. of Michael & Reb. Burges, bap.	10 Aug.	"
Betty, d. of Lucia Shergold, base born, bap.	22 Sept.	"
Isaac, s. of Charles & Mary Romain, bap. . .	4 Oct.	"
Sarah, d. of John & Mary Burry, bap. . .	12 Jan.	1805
Sapphira, d. of Jessee & Susanna Coster, bap.	24 Feb.	"
Mary Elizabeth, d. of John & Christian Taylor, bap. . . . .	6 Oct.	"
Mary, d. of Edw. & Mary Fidler, bap. . .	15 Dec.	"
Sarah, d. of Willm. & Eliz. Akerman, bap. . .	9 Mar.	1806
Michael, s. of Wm. & Nanny Burges, bap. . .	10 Aug.	"
Stephen, s. of Mary Lovelock, base born, bap.	17 Aug.	"
James, s. of Simon & Mary Wells, bap. . .	12 Oct.	"

Suzanna, d. of Saml. & Hester Jones, bap. . .	27 Oct.	1806
Jonathan, s. of John & Rebecka Fishlock, bap.	4 Nov.	"
Mary Ann, d. of Charles & Mary Romain, bap.	18 Feb.	1807
John, s. of Anthony & Margt. Offer, bap. . .	27 Feb.	"
Jane, d. of Elenor Weston, bap. . . . .	5 Mar.	"
Sarah, d. of Willm. & Sarah Burden, bap. . .	12 Apr.	"
Daniel, s. of Mary Dyke, base born, bap. . .	28 Feb.	1808
Mary, d. of Francis & Betty Cossens, bap. . .	6 Mar.	"
William, s. of Willm. & Eliz. Akerman, bap.	6 Mar.	"
Charles, s. of James & Mary Fidler, bap. . .	20 Sept.	"
Sarah, d. of John & Ann Hibert, bap. . . . .	25 Dec.	"
Elizabeth, d. of John & Susanna Lye, bap. . .	17 Jan.	1809
John, s. of William & Nanny Burges, bap. . .	17 Jan.	"
Thomas, s. of Simon & Mary Wells, bap. . . .	18 Mar.	"
Betty, d. of Anthony & Margt. Offer, bap. . .	10 May	"
Jane, d. of George & Sarah Wells, bap. . . .	15 Aug.	"
Mary, d. of Paul & Sarah Weston, bap. . . . .	4 Sept.	"
Sarah, d. of Giles & Eliz. Plank, bap. . . . .	17 Sept.	"
Elizabeth, d. of John & Sarah Mills, bap. . .	24 Dec.	"
Mary, d. of Willm. & Eliz. Akerman, bap. . .	31 Dec.	"
William, s. of John & Mary Burry, bap. . . . .	7 Jan.	1810
Elizabeth, d. of Sarah Naish, base born, bap.	14 Jan.	"
Ruth, d. of Richd. & Sarah Cock, bap. . . . .	3 Feb.	1811
Eliza, d. of Ann Bratchel, bas-born, bap. . .	3 Feb.	"
John, s. of Mary Stevens, bas-born, bap. . . .	19 May	"
Isaac, s. of James & Mary Whitchel, bap. . .	17 Oct.	"
Elizabeth, d. of Wm. & Sarah Hibert, bap. . .	10 Nov.	"
Harriet, d. of Giles & Eliz. Plank, bap. . . .	2 Feb.	1812
Anne, d. of Esther Pottinger, bap. . . . .	15 Mar.	"
Maria, d. of Anth. & Margt. Offer, bap. . . . .	29 Mar.	"
Mary, d. of Eliz. Bratchel, bap. . . . .	10 May	"
John, s. of John & Mary Collen, traveller, bap.	10 May	"
Wm., s. of Robert & Mary Giddings, bap. . .	28 Oct.	"
Maria, d. of Paul & Sarah Weston, bap. . . . .	12 Nov.	"
Mary, d. of John & Rebecka Fishlock, bap. . .	28 Jan.	"

[*A Register Book (paper) for Marriages conformable to the Act of 26 George II, for the chapel of Etchilhampton. (All "of Etchilhampton" and "bachelor" or "spinster", unless otherwise stated).]*

Wm. Tilly, widr., & Rebecca Cozzens, *lic.*, mar. 22 Feb. 1755

Thomas Dunford & Bridget Pierce, mar. . .	22 Dec.	1755
John Moore, of Coate, & Mary Mannings, mar.	28 Mar.	1756
William Fidler & Betty Brown, <i>lic.</i> , mar. . .	19 Dec.	"
Thos. Shipway, of Stanton Barnard, mason, & Hester Rudman, <i>lic.</i> , mar. . . . .	15 Mar.	1757
Thos. Davis, of Marden, yeoman, & Lydia Burden, mar. . . . .	7 Aug.	"
Moses Mannings, yeoman, & Sarah Ferris [ <i>Ferret in banns</i> ], of Allcannings, <i>lic.</i> , mar. . . . .	29 Jan.	1758
Daniel South & Anne Burden, <i>lic.</i> , mar. . .	13 Aug.	"
Joseph Shipman, yeoman, & Mary Waite, mar.	3 Oct.	"
Francis Cozens, carpenter, & Mary Swain, of Urchfont, mar. . . . .	22 Dec.	1759
John Cock, blacksmith, & Eliz. Maslin, mar.	10 Apr.	1760
Samuel Raymond, <i>or</i> Sam., & Grace Ruddle, mar. . . . .	6 Dec.	"
William Mannings, widr., & Sarah Andrew, wid., mar. . . . .	20 Oct.	1761
Charles King, yeoman, & Mary Lovelock, mar.	9 Nov.	"
Nathan King, labourer, of Bp. Cannings, & Jane Lovelock, mar. . . . .	19 Jan.	1762
Jeffry Burden, yeoman, & Mary Talman, of Stert, <i>lic.</i> , mar. . . . .	23 Feb.	"
Richard Rudman, yeoman, & Sarah Stevens, mar. . . . .	11 Apr.	"
William Giddings, widr., labourer, & Mary Gray, <i>or</i> Hambourgh, mar. . . . .	3 Aug.	"
Daniel Burden, labourer, & Elizabeth Pierce, wid., mar. . . . .	12 May	1763
Robert Giddings, of Urchfont, farmer, & Mary Dunford, wid., <i>lic.</i> , mar. . . . .	16 Aug.	"
Robert Shergold, labourer, & Susanna Naish, mar. . . . .	22 Jan.	1764
John Acreman, of Patney, farmer, & Mary Gibbes, <i>lic.</i> , mar. . . . .	5 July	"
Thos. Burden, labourer, & Mary Harris, mar.	9 Apr.	1765
John Cock, blacksmith, & Mary Jacob, mar. . .	29 May	"
William Neate, of Bp. Cannings, carpenter, & Eliz. Rayman, mar. . . . .	31 Mar.	1766

William Watts, of Cherington, yeoman, & Martha Palmer, mar. . . . .	20 Oct. 1766
Leonard Rudman, labourer, & Sarah Guy, of Urchfont, <i>lic.</i> , mar. . . . .	21 Dec. „
Wm. Hitchens, of Bp. Cannings, carpenter, & Eliz. Archard, <i>lic.</i> , mar. . . . .	23 Mar. 1767
Matthew Noyes, of Poulshot, labourer, & Jane Drewett, mar. . . . .	15 July 1768
Thos. Ryall, of Kilmington, & Sarah Gibbes, mar. . . . .	20 Oct. „
Edw. Rudman, <i>or</i> Alexander, yeoman, & Joyce Palmer, mar. . . . .	17 Apr. 1769
Robert Hibbard, labourer, & Alice Andrews, mar. . . . .	25 Oct. 1770
John Burry, labourer, & Mary Shirgold, mar. . . . .	20 Nov. „
Gifford Maslen, labourer, of Chirton, & Susanna King, mar. . . . .	29 Nov. 1771
Andrew Puckeridge, of Wilcot, & Betty Crook, <i>lic.</i> , mar. . . . .	30 Oct. 1772
Thos. Patrick, of Beechingstoke, & Jane Pierce, mar. . . . .	14 Feb. 1773
John Shergold & Jane Offer, mar. . . . .	21 Aug. „
Paul Weston & Jane Shergold, mar. . . . .	6 Nov. 1774
Richard Giddings, of Urchfont, & Betty Andrews, <i>lic.</i> , mar. . . . .	12 Nov. 1775
John Gibbs & Jane Drewitt, mar. . . . .	16 Nov. „
Robert Burden & Sarah Chick, mar. . . . .	30 Jan. 1776
Joseph Sturton, of Poulshot, baker, & Sarah Crook, aged 19, but with consent of her mother, a widow, <i>lic.</i> , mar. . . . .	9 Sept. 1777
Charles Offer, of S. James's, Devizes, & Jane Witchell, mar. . . . .	3 May 1778
John Talman, of Stert, & Sarah Burden, <i>lic.</i> , mar. . . . .	25 May „
John Fidler & Rhoda Rivers, mar. . . . .	29 Nov. „
John Naish, of Uphaven, & Martha Brachel, mar. . . . .	26 Jan. 1776
Robert Hibbard & Sarah Cosins, mar. . . . .	19 June 1780
Edmund Hiscock [ <i>signs</i> Hitchcock], of Manningford Abbas, yeoman, & Jane Giddings, <i>lic.</i> , mar. . . . .	6 Nov. „

Moses Wiltshire, of Stert, & Ann Stratton, mar.	4 Feb.	1783
John Knight, of Marden, & Mary Maslen, mar.	28 Mar.	"
Elias Brachel & Martha Gillett, mar.	.. 6 Dec.	1784
Thomas Bartlett & Sarah Hadrael, mar.	.. 10 Oct.	1785
Edward Fidler & Margery Drewett, of Allcannings, mar.	.. .. 15 Oct.	1786
Jacob Hyett & Betty Burden, mar.	.. 27 Aug.	1787
Richard Rutt, of S. Mary's, Devizes, & Sarah Fidler, <i>lic.</i> , mar.	.. .. 18 Nov.	"
James Baker, of Bishop's Lavington, & Sarah Cozens, mar.	.. .. 3 Aug.	1788
Robert Maslen, of Allcannings, & Alice Swanbro, mar.	.. .. 15 Dec.	"
Daniel Dyke & Betty Reeves, mar.	.. 19 Jan.	1789
William Cock & Jane Jennings, mar.	.. 2 June	"
Charles Giddings, of Erchfont, & Sarah Willis, <i>lic.</i> , mar.	.. .. 11 June	"
George King & Maria Manning, mar.	.. 17 Sept.	"
John Stow & Phoebe Offer, mar.	.. 29 —	"
James Rutter & Elizabeth Witchell, mar.	.. 2 Jan.	1790
Mark Manning & Catherine Hill, mar.	.. 13 Oct.	"
Richard Tyler, of Wedhampton, & Sarah Rudman, <i>lic.</i> , mar.	.. .. 8 Nov.	1792
John Heyman, of Erchfont, & Sophia Brachel, mar.	.. .. 22 Apr.	1793
Jeffery Burden & Joan Wiltshire, <i>lic.</i> , mar.	.. 19 Nov.	"
Abraham Lovelock & Martha Wheeler, mar.	3 Aug.	1794
Willm. King & Sarah Rivers, of Woodborough, mar.	.. .. 6 Apr.	1795
John Stephens, of Bp. Cannings, & Mary Fishlock, mar.	.. .. 9 May	1796
Robert Rose, of Steeple Aston, & Jane Fishlock, mar.	.. .. 23 May	"
Benj. Mitchell & Mary Noyes, mar.	.. 1 Nov.	"
John Fishlock & Rebecca Cozens, mar.	.. 6 Nov.	1797
Francis Cozens & Betty Burden, mar.	.. 24 Dec.	1798
William Dyke & Jane Hutchence, mar.	.. 14 Feb.	1799
John Barry & Mary Spince, mar.	.. 30 July	1800
Willm. Edwards, of Stert, & Mary Burgess, mar.	.. .. 25 Sept.	"



Willam Burden & Sarah Hibbert, mar.	..	22 June	1801
Anthony Offer & Margaret Hale, mar.	..	5 Apr.	1803
John Tayler & Christian Hunt, mar.	..	15 Sept.	"
Thomas Giddings, of Erchfont, & Martha Manning, mar.	.. .. .	17 Oct.	"
Willm. Akerman, of Patney, & Elizabeth Burgess, <i>lic.</i> , mar.	.. .. .	2 Apr.	1804
Willm. Burgess, of Chirton, & Nanny Burden, mar.	.. .. .	7 Apr.	1806
Paul Weston & Sarah Reeves, mar.	..	4 Nov.	"
Jeffery Burden & Betty Andrews, mar.	..	9 July	1807
George Wells & Sarah Pynsen, mar.	..	20 Apr.	1809
Giles Plank & Elizabeth Naish, mar.	..	21 Dec.	"
Richard Cocks & Sarah Witchell, mar.	..	10 Nov.	1810
Samuel Elgar Toomer, of Preston-next-Wingham, Kent, & Anne Sloper, <i>lic.</i> , mar.		18 Dec.	1811
Willm. Matthews, of Patney, & Sarah Stevens, mar.	.. .. .	30 Dec.	"
John North & Jemima Sims, mar.	.. .. .	20 Jan.	1812
Stephen Godden, of Hinton, Somerset, & Mary Burthen, mar.	.. .. .	9 Mar.	"
Paul Weston & Lucia Shergold, mar.	..	1 June	"
Thomas North & Elizabeth Cousins, mar.	..	10 Nov.	"

[These Marriages were solemnized from 1755 to 1771 by Henry Jaques, curate, and June 1780, Minister; Oct. 1766 by Tho. Markes, Minister; 1772 to Apr. 1809 by George Jaques, curate; 1777 by Francis Rogers, Minister; Nov. 1776 by T. Bond, Minister; 1801 by Henry Davis, Rector; by Geo. Nankwell, Dec. 1809 to 1810, and by Thos. Anth. Methuen, Rector, 1811-12.]

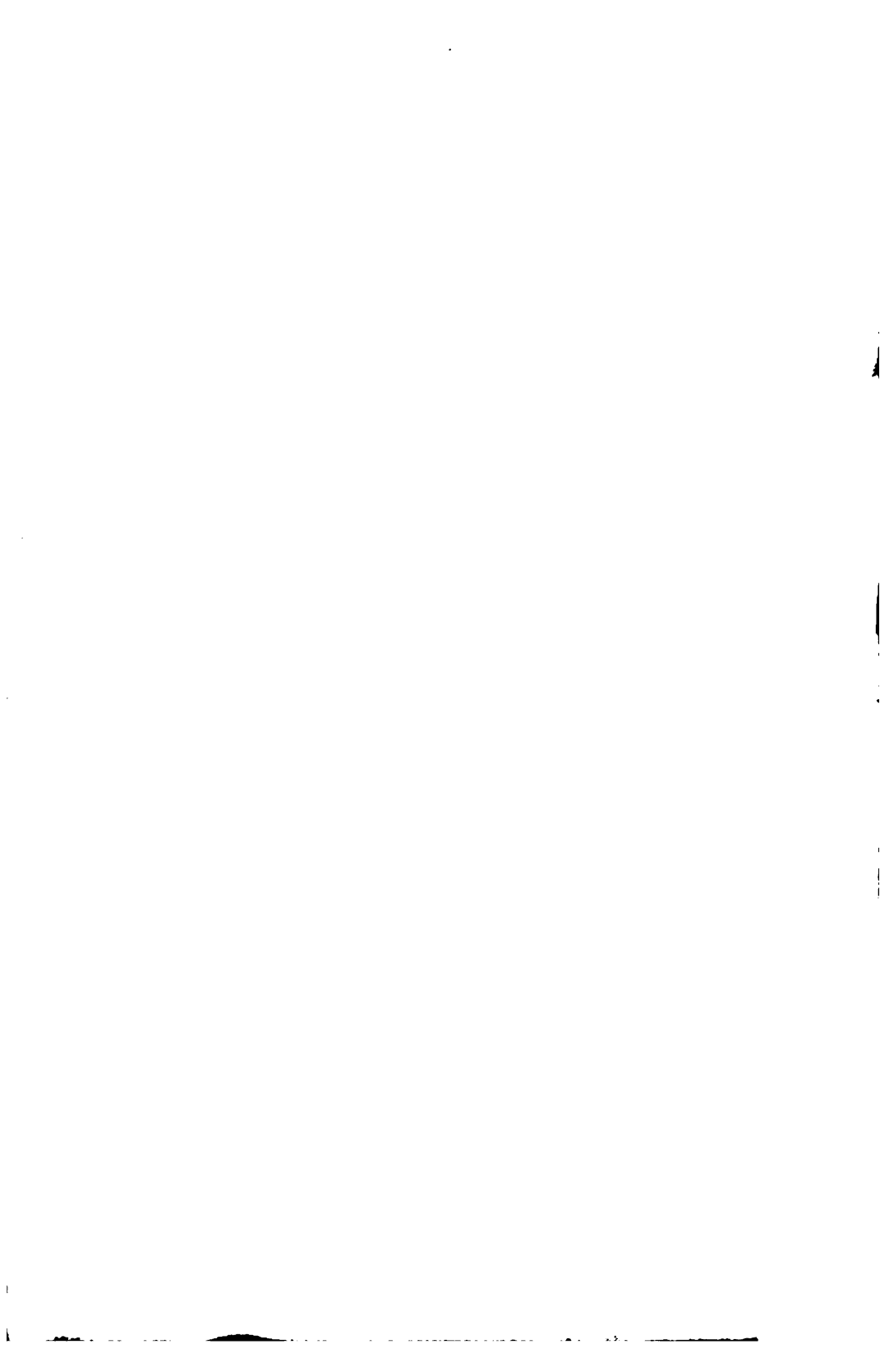



This book should be returned  
to the Library on or before the last  
date stamped below.

A fine of five cents a day is incurred  
by retaining it beyond the specified  
time.

Please return promptly.

