

Utah Valley Branch
Genealogical Library
LIBRARY
Brigham Young University



GIFT OF
Utah County
Genealogical and
Historical Society

**Do Not
Circulate**



*Thomas Colyer Colyer-Fergusson,
Lytham, Wote
and
Wombwell Hall,
Kent.*

TRANSFERRED TO UTAH VALLEY
BR. GENEALOGICAL LIBRARY
AT B.Y.U. by

UTAH COUNTY GENEALOGICAL
AND HISTORICAL SOCIETY



The Registers

OF

Haslemere,

CO. SURREY.

P
SURREY HI

Issued by
THE PARISH REGISTER SOCIETY.
(LVII.)

STANDARD 100

STANDARD 100

STANDARD 100

929.342

P219p

v. 57

The Registers

OF

Haslemere,

CO. SURREY.

BAPTISMS 1594—1812.

MARRIAGES 1573—1812.

BURIALS 1573—1812.

TRANSCRIBED AND EDITED BY

JOHN WORNHAM PENFOLD, F.R.I.B.A.

CONTENTS.

	PAGE.
THE REGISTER - - - - -	1-304
INDEX - - - - -	305-350

LONDON :

PRIVATELY PRINTED FOR THE PARISH REGISTER SOCIETY.

1906.

THE UNIVERSITY OF CHICAGO

PHILOSOPHY

1912

1912

1912

1

Preface.

THE Parish of Haslemere is situate in the south-western corner of the county of Surrey, and, as its name implies, forms there the boundary between the counties of Surrey, Sussex, and Hampshire. It lies at the highest point of the valley, between the projecting ridges of Hindhead in Surrey and Blackdown in Sussex, each 800 to 900 feet above sea-level.

The parish is of very irregular shape. It comprises an area of about 1856 acres, and in 1801 had a population of 642.* The radius of a mile and a half from the centre of the town includes not only the whole of the parish itself, but substantial portions of eight others, viz.: Frensham, Thursley, Witley, and Chiddingfold in Surrey, Lurgashall, Fernhurst, and Linchmere in Sussex, and the Tithing of North Ambersham, belonging to the parish of Steep (with Bramshot very close) in Hampshire.

The Parish Church of Frensham is eight miles distant, those of Thursley, Witley, Chiddingfold, and Lurgashall about five miles, Linchmere and Fernhurst about three miles, and Steep ten miles.

The approach to these villages, especially to those on the further side of Hindhead and Blackdown, can have been in former times little better than pack-horse roads, probably almost impassable in winter.

* The civil parish of Haslemere has recently been enlarged by the annexation of part of Thursley. The population is now nearly 3000, and additional churches have been erected in the adjacent parts of Frensham, Thursley, and Witley.

The inhabitants of the groups of houses collected around Haslemere belonging to outlying parishes had been accustomed from the earliest times to avail themselves of this Church for their Christenings, Marriages, and Burials. Consequently something like one-fourth of the following entries properly belong to other parishes, the registers of which to that extent will be incomplete, and missing links in family records must be looked for here.

Haslemere was originally included in the parish of Chiddingfold, and it is not quite clear at what date it was constituted as a separate parish with its own administrative parochial officers and its special allotment of tithe. In 1633 Edynton, Bishop of Winchester, issued a licence for the consecration of the Chapel of Haslemere ("ab antiquo constructam") and the burial-ground around the same. In 1393 a charter for a market and fairs was granted by Richard II. to John Waltham, Bishop of Salisbury, who was then Lord of the Manor of Godalming, within which Haslemere is situate. This charter was renewed in 1596 by Queen Elizabeth to the Bailiff and Burgesses of Haslemere; and from 1584 to the Reform Act of 1832 the Borough of Haslemere (including only the houses in the town) returned two members to Parliament.

In any case, during the whole of the period covered by the following Register, 1573—1812, the Dean and Chapter of Salisbury were Patrons of the livings of Chiddingfold cum Haslemere, which were always held together under one Rector, who resided at Chiddingfold, Haslemere being served by deputy or curates who lived there—some for many years, others only for a short time. Some kept the Registers themselves, others left that duty principally to the parish clerks.

All these circumstances probably account for the frequent and erratic breaks in the sequence of dates as well as for the variety of method and orthography in making the entries.

Among the most careful series is that of Thomas Burges, who commenced Book I., and who was Curate for about twenty-six years. He resided at Haslemere, married and brought up a family there. His Copy from the "Olde Book" (1573—1627) is probably verbatim. His last entry is in 1653, in August of which year an Ordinance of Parliament was issued removing the duty of Registration from the clergy and entrusting it to "an able and honest person" to be approved by a Justice of the Peace, and who was to be paid certain fees for keeping the Register.

been made in Book I. during the Restoration its use was resumed missions, up to 1700.

Page vi.

1633, line 12, should be 1363.

7 Wm. and Mary, cap. 6) was births, marriages, and burials to carry on the war with France in Book I., pp. 42, 46, 47, 48. e "Parchment Book" directed Ordinance of 1653. Births are

therein entered from October 1653 to 1656 and a few for 1657-8. There are some entries of marriages before a Justice, no marriages being lawful unless the ceremony was so performed. The Ordinance of 1653 was confirmed in 1656 except that this proviso was omitted, practically leaving marriages to be celebrated in churches if the parties so desired. Entries follow of Baptisms, Marriages, and Burials, 1661—1676. Also duplicate entries of Burials, 1676—1696, omitted here as they appear in Book I. (see pp. 60, 86, 99). There is a note of Collections on Briefs, 1662—1669, a list of Churchwardens, 1662—1667, and some personal memoranda (as also others in Book I.) by Mr. Joynes the Curate 1684—1700. He seems to have used the Registers freely for this purpose, and he might possibly have been able to account for

The inhabitants of the groups of houses collected around Haslemere belonging to outlying parishes had been accustomed from the earliest times to avail themselves of this Church for their Christenings, Marriages, and Burials. Consequently something like one-fourth of the following entries properly belong to other parishes, the registers of which to that extent will be incomplete, and missing links in family records must be looked for here.

Haslemere was originally included in the parish of Chiddingfold, and it is not quite clear at what date it was constituted as a separate parish with its own officers and its special allotment of land. In 1380 the Bishop of Winchester, issued a charter of the Chapel of Haslemere ("about the burial-ground around the same market and fairs was granted by William de Ham, Bishop of Salisbury, who was then Bishop of Godalming, within which Haslemere was renewed in 1596 by Queen Elizabeth I. for the Burgesses of Haslemere; and from 1584 to the Reform Act of 1832 the Borough of Haslemere (including only the houses in the town) returned two members to Parliament.

In any case, during the whole of the period covered by the following Register, 1573—1812, the Dean and Chapter of Salisbury were Patrons of the livings of Chiddingfold cum Haslemere, which were always held together under one Rector, who resided at Chiddingfold, Haslemere being served by deputy or curates who lived there—some for many years, others only for a short time. Some kept the Registers themselves, others left that duty principally to the parish clerks.

All these circumstances probably account for the frequent and erratic breaks in the sequence of dates as well as for the variety of method and orthography in making the entries.

Among the most careful series is that of Thomas Burges, who commenced Book I., and who was Curate for about twenty-six years. He resided at Haslemere, married and brought up a family there. His Copy from the "Olde Book" (1573—1627) is probably verbatim. His last entry is in 1653, in August of which year an Ordinance of Parliament was issued removing the duty of Registration from the clergy and entrusting it to "an able and honest person" to be approved by a Justice of the Peace, and who was to be paid certain fees for keeping the Register.

No entries seem to have been made in Book I. during the Interregnum, but after the Restoration its use was resumed and continued, with some omissions, up to 1700.

In 1694 an Act (6 and 7 Wm. and Mary, cap. 6) was passed imposing duties on births, marriages, and burials "for enabling his Majesty to carry on the war with France with vigour." This is noted in Book I., pp. 42, 46, 47, 48.

Book II. appears to be the "Parchment Book" directed to be provided under the Ordinance of 1653. Births are therein entered from October 1653 to 1656 and a few for 1657-8. There are some entries of marriages before a Justice, no marriages being lawful unless the ceremony was so performed. The Ordinance of 1653 was confirmed in 1656 except that this proviso was omitted, practically leaving marriages to be celebrated in churches if the parties so desired. Entries follow of Baptisms, Marriages, and Burials, 1661—1676. Also duplicate entries of Burials, 1676—1696, omitted here as they appear in Book I. (see pp. 60, 86, 99). There is a note of Collections on Briefs, 1662—1669, a list of Churchwardens, 1662—1667, and some personal memoranda (as also others in Book I.) by Mr. Joynes the Curate 1684—1700. He seems to have used the Registers freely for this purpose, and he might possibly have been able to account for

some of the missing leaves, which however were most likely otherwise blank.

In 1666, by 18 Car. II., cap. 4, passed for the encouragement of woollen manufactures in England, it was enacted that "no person whatever should be buried in any material made up of any other than wool only" under a penalty of £5. This Act was repealed in 1678 by 30 Car. II., cap. 3, and the clauses as to burying in woollen re-enacted with the addition that the persons having charge of the funeral were to deliver an affidavit to the minister that woollen only had been used. The minister was to give notice to the churchwardens, who were to prosecute if no such affidavit had been received within eight days after the burial. This is referred to on pp. 112, 231. The Act was in force for more than 100 years, and was not repealed until 1814, but gradually fell into desuetude, the receipt of an affidavit on June 10th, 1783, being the last recorded in the register.

Book III. commences in 1678 with the burials in woollen and carries on to 1697, Burials for 1698—1700 being entered in Book I., pp. 48, 49. There are also some duplicate entries of Baptisms, but as they appear in their proper course elsewhere they are omitted in this transcript. At the end is an entry of Articles of Belief, written by one of the curates apparently about 1708.

Book IV. has been badly used and is much worn. It contains what seems to be a regular record of Baptisms and Burials from 1701 to 1786, and of Marriages 1701 to 1772, the Marriages after 1754, principally written by the Parish Clerk, being the same as those in the special Register Books VI. and VII.

By 9 Wm. III., cap. 32 (1697-8), ministers were required to set down the respective degrees, quality, and condition of everyone christened, married, or buried, with their residence

and other particulars. This provision was complied with from the beginning of this book for Baptisms up to 1714, for Marriages up to about 1705, and for Burials to 1717. Also afterwards for Burials from 1723 to 1743 in most cases, and 1772 to 1786 partially. After 1772 the age is generally given in the Burials.

An Act of Parliament passed in 1750 directed that the 1st day of January after the 31st day of December 1751 was to be called the 1st day of January 1752. "The New Style," however, does not seem to have been adopted in the Haslemere Registers until the 1st of January 1753, all previous entries being made in accordance with the Ecclesiastical year which began on 25th March.

By 23 Geo. III., cap. 67, a duty of 3d. was imposed on every entry of a Birth, Marriage, or Burial after 1st October 1783. This is noted to begin in the Burials in November 1783 and in the Baptisms in September 1784. The Act was repealed in 1794.

Book V. is a continuation of Book IV., Baptisms and Burials, 1787—1812.

Book VI. commences the Register of Marriages in accordance with 26 Geo. II., cap. 33 (1753), "for the prevention of clandestine marriages," by which all Marriages and Banns were to be registered on special forms prescribed by the Act and signed by the parties, the minister, and the witnesses present. After 25th March 1754 any person making or publishing a false entry or forging or destroying a Register or any part thereof was to be deemed guilty of felony, and to suffer death as a felon without benefit of clergy.

Book VII. is a continuation of the Marriages, 1793—1812, the forms being slightly different, and the publication of Banns on a separate form.

Briefs.—In Books I. and III., pp. 64, 86, 101—103, will be found entries of collections made in response to the Briefs or Royal Letters Patent which were issued to all parishes for the relief of losses by fire and other accidents, for re-building and repairing churches, etc., in the years 1662—69 and 1695—99. In Book IV., pp. 201—212, are noted the collections on some 350 Briefs between the years 1701—1744, probably nearly all that were issued within that time. These Briefs were regulated by the Act 4 and 5 Anne, cap. 25 (1705), which was repealed by 9 Geo. IV., cap. 42 (1828). Queen's Letters were occasionally issued afterwards under the authority of the Incorporated Church Building Society, but have now for many years fallen into disuse.

Search has been made among the "Bishops' transcripts" in the custody of the Registrar of the Commissary Court of Surrey, which are kept in the Vestry of the Church of St. Saviour's, Southwark, but only one was found relating to Haslemere, that for the year 1718, signed by Meredith Jones. No check on the accuracy of the Registers has therefore been possible by comparison in that direction.

Any list of the Rectors of Chiddingfold-cum-Haslemere would be more appropriately attached to the Register of Chiddingfold, and is not attempted here.

The last Rector of the united parishes was the Rev. James Legrew Hesse, instituted 8 December 1838. He came to reside at Haslemere in 1848, and placed a curate at Chiddingfold. Previous to his death in September 1868 the patronage of the living had passed to the Bishop of Winchester, who, on the vacancy occurring, presented, as the first Rector of the separated parish of Haslemere, the Rev. Sanders Etheridge, M.A. The patronage afterwards became vested in the Bishop of Lichfield, and then in the Lord

Chancellor, who, on the resignation of the Rev. S. Etheridge in 1897, presented the present Rector, the Rev. George Herbert Aitken, B.A., to the Benefice.

To both of these last-mentioned Rectors the writer has to express his grateful acknowledgement for facilities given in transcribing the Registers and for consent to print them.

JOHN WORNHAM PENFOLD.

Haslemere, March 1906.

EXPLANATORY NOTES.

The transcript is "verbatim et literatim" of all the contents of the Registers, subject to contractions here noted or to observations in the text, and is printed throughout in this type.

Editorial notes or explanations are throughout printed in italics.

A line denotes the end of a page in the original.

The figures and letters *l*, *r*, etc., denote the folio opening in original Register, and the left and right-hand page respectively.

The letters *A*, *B*, *C*, etc., mark a change in the handwriting of the original. The recurrence of the same letter in different places indicates the same handwriting. The mark Δ signifies that the writing has not been identified with any other and is probably not by the regular Minister or Parish Clerk.

{ signifies that the missing entry has been torn off or worn out.

? before or following a word denotes doubtful name or spelling.

A blank space in the entries denotes a like blank in the original.

The abbreviation "dau." is used in this transcript where "daughter" is full in the original; other abbreviations or peculiarities in spelling the word are as in original.

Some other obvious contractions of names of persons and places are used towards the end.

⊕ Signifies that there is, or was, a memorial or tombstone in the church or churchyard; *M. & B.* with the mark signifies that the memorial does not now exist, but is referred to in Manning and Bray's "Surrey."

The "Index of Years" will give the pages on which the Baptisms, Marriages, and Burials respectively occur, and the years for which there appears to be no record.

ERRATA.

Page 172, 9th line from bottom, *for* Edgeter *read* Edgeler.
„ 296, No. 175, *for* Wiggins *read* Wiggens.

The
Parish Register of Haslemere,
Surrey.

BOOK I.

On fifty-eight leaves of paper (foolscap folio), bound in limp parchment cover, on the outside of which is written :—

HASLEMERE COMMITTEE.

Prod^d by the Rev^d Jas. Fielding, 5 Apl. 1775.

H. GAMMELL.

N^o 3.

The entries were commenced by Thomas Burges, Curate; those entries dated before 1627 have been copied by him from an "old booke," which was apparently kept in an irregular manner. Many years are omitted between the earliest in 1573 and 1627. Burges was Curate from 1627 to 1653, and the record between those dates seems to be perfect. After 1653 there is much irregularity until 1676, and then the Baptisms run on fairly regular until 1700, and the Burials until 1691.



Water mark in paper of Book I., two-thirds full size.

On inside of fly-leaf, the lower half of which is torn off, is written:—

Q.

May 30, marrid, 1746.

In the writing of Burges—

A direction.

In the 1st part of this booke is registred the Christnings (*infra*).

In the 2^d the Mariages (*vide* 33 r., p. 50).

In the 3^d the Burialls (*vide* 44 r., p. 65).

B.

Mary daughter of Roger Jackson & Ann his wife; borne the 15 of September 1647.

I r.

A.

A Register of the Christnings, Mariages, and Burialls in the p'ish of Haslemore.

Christnings, An'o D'ni 1594.

Richard sonne of Robert Farnedell, January 7.

An'o p'dict.

Joane dau. of John Billinghamurst, Januar. 20.

An'o D'ni 1596.

Elizabeth dau. of John Billinghamurst, Octob. 29.

Elizabeth and Dorothy daus. of Edmunde Mayne, Decemb. 12.

An'o D'ni 1597.

John Boxall sonne of John Boxall, March 13.

So saith the old booke, reckoning the yeare to begin (it seems herein) on the 1st of January, not according to o' Churches account on y^e 25th of March.

Dorothy dau. of John Gase.

Aprill 17.

Joane dau. of William Pearson of Pitfold.

May 2.

Richard sonne of Robert Fauchen.

June 1.

Ann dau. of Margery Yalden, widdowe, late wife of Thomas Yalden, deceased.

Aug. 1.

Ann dau. of Henry Baker of Thursley.

Sept. 11.

Elinor dau. of Robert Faruden.

Sept. 18.

Elizabeth dau. of John Mulford.

Sept. 25.

Margaret dau. of Thomas Heward.

Nouemb. 10.

Elizabeth dau. of Thomas Moorall.

Nouemb. 19.

Elinor dau. of Edward Peytoe of Witley.

Jan. 15.

Elinor dau. of Robert Miles.

March 13.

Elizabeth dau. of Richard Bennet of Pitfold.

March 19.

An'o D'ni 1598.

Katherine dau. of Robert Quynnell. April 18.
 William sonne of William Good. May 31.

2 l. Christnings p^t in An'o 1598.

Thomas sonne of John Launder. July 29.
 Richard sonne of Robert Lusher, gent., of Thursley. Aug. 2.
 Mary dau. of John Boxall of Pitfold. Septemb. 10.
 Peter sonne of Thomas Rapley of Chiddingfold. Octob. 6.
 Dorothy dau. of Thomas Wallen. Octob. 11.
 Daniell sonne of John Euery. Nouemb. 19.

Anno 1600.

Henry sonne of Henry Page. Septemb. 27.
 John sonne of John Bridger. Nouemb. 28.
 Alce dau. of William Billinghamurst. Januar. 25.
 Bartholomew sonne of Thomas Clarke of Pitfold. March 9.
 Margery dau. of John Billinghamurst. March 15.
 Robert sonne of Thomas Fuller. March 22.

An'o 1601.

Thomas sonne of Richard Bennet of Frensham. March 25.
 John sonne of John Humphrey. April 19.
 John sonne of John Bell of Linchmore. April 26.
 Agnes dau. of Walter Court of Thursley. May 13.
 Arthur sonne of Robert Quynnell of Chiddingfold. May 25.
 Richard sonne of Nicholas Gase. June 3.
 Henry sonne of Richard Bridger. June 12.
 Elizabeth dau. of Henry Studley. Aug. 19.
 Henry sonne of Henry Shotter. Septemb. 9.
 Elizabeth dau. of William Langford. Octob. 10.
 Alce dau. of Francis Atwater. Nouemb. 8.
 William sonne of Thomas Welland. Decemb. 6.
 Katherine dau. of William Heward. Decemb. 11.
 Robert sonne of Ralph Lun. Januar. 1.
 Mercy dau. of Henry Allen. Januar. 23.
 Agnes dau. of Thomas Howard. Februar. 10.
 Robert sonne of John Bradfold. Februar. 14.
 Robert sonne of Thomas Holt of Lurgershall. March 11.
 Thomas sonne of Thomas Clarke of Pitfold. March 20.

2 r. Christnings p^t in An'o 1601.

Jane dau. of Robert Hedger. March 20.

An'o 1602.

Thomas sonne of William Pearson of Frensham. April 20.
 Mary dau. of John Mathew of Frensham. April 25.
 Agnes dau. of Robert Alward. April 25.

Katherine dau. of Thomas Woodes.	May 24.
Robert sonne of John Bridger.	Aug. 1.
Mary dau. of Henry Baker of Thursley.	Aug. 4.
Thomas sonne of Richard Tupper of Frensham.	Septemb. 9.
Mary dau. of John Humfrey.	Sept. 16.
Elizabeth dau. of Robt. Quynnell of Chiddingfold.	Octob. 3.
Elizabeth dau. of John Collen.	Octob. 10.
Agnes dau. of Arthur Middleton.	Octob. 25.
Elizabeth dau. of John Allen.	Octob. 28.
Saints dau. of Nicholas Gase.	Nouemb. 1.
Robt. sonne of William Good. (Sic dormiuit vet. script.)	Sept. 29.
Katherine dau. of Richard Pearson.	Decemb. 25.
Alce dau. of Laurence Cleere of Pitfold.	Januar. 1.
Henry sonne of William Woodes of Witley.	Jan. 9.
Alce dau. of Robert Milles.	Jan. 26.
Thomazen (Thomas saith the old booke) dau. of Richard Balden of Frensham.	Jan. 27.
Jane dau. of Francis Atwater.	Feb. 24.
Elizabeth dau. of John Moorer.	Feb. 28.

An'o 1603.

James sonne of Ralph Lun of Thursley.	Aprill 27.
Peter sonne of Peter Quynnell, gent.	July 24.
Henry sonne of Henry Reade.	Sept. 25.
William sonne of John Bradfold.	Sept. 29.
Robert sonne of Robert Osburne.	Octob. 31.
Thomas sonne of Nicholas Gase.	Nouemb. 6.
William sonne of William Chrussell.	Decemb. 3.
Thomas sonne of Robt. Quynnell of Chiddingfold.	Decemb. 3.

3 l. Christnings p^t in An'o 1603.

Elinor dau. of Robt. Hedger.	Feb. 28.
William sonne of Richard Coomes of Frensham.	March 4.
Thomas Snowe, sonne of Tho: Snowe of Frensham.	March 11.

An'o 1604.

Dorothy dau. of Humfrey.	Aprill 1.
Margery dau. of Anthony Foord.	Aprill 1.
Peter sonne of Thomas Fuller.	June 29.
Christian dau. of Pearson.	July 28.
Dorothy White baptiz.	Nouemb. 28.
John Bonbrooke was baptiz.	Feb. 1.
Margery Billinghamurst was baptiz.	Feb. 10.
Richard Allen baptiz.	Feb. 14.

An'o 1605.

Richard Collier was baptiz.	Aprill 1.
Thomas sonne of Richard Dethick,	May 1.

George Boxall was baptiz.	May 5.
John sonne of John Juer.	July 7.
Annis dau. of John Tribe of Frensham.	July 7.
Henry sonne of Thomas Welland.	Aug. 20.
Frances dau. of Robert Lusher.	Aug. 25.
Thomas sonne of John Humfrey.	Sept. 1.
Margery dau. of John Moorer.	Nouemb. 3.
John and William Bridger, sonnes of John Bridger.	Nou. 10.
Richard sonne of Robert Osburne.	Jan. 5.
Ann dau. of John Yalden.	Jan. 5.
Katherine dau. of John Bradfold.	Jan. 7.
Ann dau. of Henry Humfrey.	Jan. 9.
William sonne of William Good.	Jan. 30.
Henry sonne of John Misslebrooke.	Feb. 9.
Lawrence sonne of Lawrence Cleere of Pitfold.	March 5.
John sonne of Peter Quynnell, gent.	March 20.
Mary dau. of Thomas Woodes.	March 20.
Richard sonne of Richard Pearson.	March 23.

3 r. Christnings An'o 1606.

Lawrence sonne of John Balchen of Chiddingfold.	April 6.
Joyce dau. of Mathew Dane.	April 16.
Henry sonne of Henry Vullicke.	May 14.
Thomas sonne of Robert Hedger.	May 18.
Francis sonne of Balden of Shottermill.	June 13.
Thomas sonne of Thomas Baker of Clamor Hill.	June 13.
Robert sonne of John Welles of Chiddingfold	June 18.
Jane dau. of Richard Bennett of Shottermill.	July 29.
Elizabeth dau. of John Grouer.	Aug. 3.
Jane dau. of Tupper of Shottermill.	Aug. 26.
Dorothy dau. of John Humfrey, iunior ^s .	Sept. 14.
Elizabeth dau. of Robt. Bradfold, Tanner.	Sept. 18.
Agnes dau. of William Slade.	Octob. 5.
Thomas sonne of Robert Lusher.	Octob. 16.
Sibell dau. of Woodes of Thursley.	Nouemb. 9.
Robert sonne of Henry Hammon.	Decemb. 7.
Alce dau. of Tho. Fuller of Grayeswood.	Jan. 11.
Joane d. of Richard West.	Feb. 12.
Thomas sonne of William Garlett.	March 22.

An'o 1607.

William sonne of John Tribe of Pitfold.	April 6.
James sonne of James Poole.	April 6.
Francis sonne of William Billinghamurst.	April 3.
Marke sonne of William Greuet.	April 26.
Alce dau. of John Coomes of Frensham.	May 10.
Elizabeth dau. of John Bradfold.	May 14.

William sonne of Nicholas Gase.	May 24.
Robert sonne of John Billinghamurst of Pilewell.	June 18.
Elizabeth dau. of Richard Coomes of Pitfold.	Sept. 6.
Alce dau. of John Humfrey, iunio ^{rs} .	Sept. 9.
John sonne of Nicholas Studman.	Sept. 17.
the dau. of John Wells of Thursley.	Octob. 2.

4 l. Christnings p^t in An'o 1607.

John sonne of Richard Balden.	Octob. 11.
Richard sonne of Henry Humfrey baptiz. next.	

The names that follow next should have been put in the beginning of the yeare 1607, but the old booke hath ym thus, w^{ch} is surely a mistake.

[The above three lines have been run through with a pen.]

A maiden child hight Grace of an unknowne father from M ^r Robert Quynnel's furnace in Chiddingfold.	Feb. 10.
William sonne of John Bennet. (Ord inuerta vet.)	Jan. 10.
Alce Hacke of Witley.	Jan. 24.
Elizabeth Eliot from John Hide's house.	Jan. 24.
Thomas sonne of William Woodes of Witley.	Jan. 31.
John sonne of Henry Hammon.	Feb. 4.
Elizabeth dau. of Richard West.	Feb. 23.

An'o 1608.

John sonne of John Bridger.	May 4.
Richard sonne of Thomas Fuller.	May 15.
Margery dau. of Robert Snelling.	May 22.
William sonne of John Eide. (Dies no' exprimit ^r in vet.)	
Richard sonne of John Bradfold.	July 18.
Richard sonne of John Holland of Chiddingfold.	Sept. 14.
Elizabeth dau. of John Billinghamurst of Pilewell.	Sept. 15.
John sonne of John Haslegroue ye Baylife.	Octob. 2.
Sarah dau. of Michael Cooper of Thursley.	Oct. 6.
Andrew sonne of Thomas Clarke.	Octob. 16.
Mary dau. of Richard Berrike.	Nouemb. 20.
Thomas sonne of Tho. Coomes of Pitfold.	Jan. 29.
Elizabeth dau. of Henry Baker.	Feb. 7.
Mercy dau. of Robt. Lusher.	Feb. 8.
Elizabeth dau. of William Billinghamurst of Hasil:	Feb. 19.
Robert sonne of Robert Bradfold ye Tanner.	March 7.
Ralph sonne of Tribe of Pitfold.	March 12.
Mary dau. of Weiland.	March 19.

An'o 1609.

John sonne of John Billinghamurst at Townes End.	April 9.
Nicholas sonne of William Fuller.	April 23.

4 r. Christnings p^t in An'o 1609.

Thomas sonne of John Skydmore.	Aprill 26.
Richard sonne of Robt. Billinghurst, iun ^r , of Haslehurst.	Aprill 30
Arnold soune of Arnold and Agnes Cocke.	May 7.
William sonne of Henry Feest.	May 14.
Joan dau. of Tho. Hughes and Joan his wife.	May 21.
Joane dau. of Thomas Chalcroft.	Octob. 1.
Mary dau. of Simon Penfold and Margaret.	Octob. 8.
Peter Steedman.	Nouemb. 19.
Agnes Collens of Chiddingfold.	Nouemb. 19.
William Lunne of Thursley.	Nouemb. 19.
Elizabeth Courtney of Courtshill.	Decemb. 3.
Constance Hilman from Wheeler's hammer.	Decemb. 26.
James sonne of Tho: Payne y ^e elder and Ann his wife.	Jan. 1.
Thomas sonne of Tho: Woldridge and Eliz.	Feb. 18.
John sonne of John Berry and Joane his wife.	Feb. 25.
Nicholas Goddard.	March 11.

An'o 1610.

Richard Hedger.	May 10.
William Fuller.	May 20.
Henry Humfrey.	May 24.
Alice dau. of John Haslegroue.	July 15.
Thomas Perman.	Sept. 9.
John sonne of Thomas Clarke.	Nouemb. 17.
Mary Hoole dau. of John.	Decemb. 6.
Mary dau. of Henry Hammond.	Decemb. 17.
Edward Hatwell.	Decemb. 17.
Robert Quennell.	Feb. 11.
Anna Baker dau. of Henry.	Feb. 20.
Robert sonne of Robt. Billinghurst.	Feb. 24.
Margery Lowicke.	March 22.

An'o 1611.

John Welland.	Aprill 13.
Elizabeth dau. of John Yalden.	Aprill 20.

5 l. Christnings p^t in An'o 1611.

Joane dau. of John Bradfold.	Aprill 27.
Henry sonne of Henry Humfrey.	June 5.
Margaret Heward of Pitfold.	June 23.
Thomas Warden.	July 4.
Annis dau. of John Eide.	Aug. 8.
Thomas sonne of Thomas Burdett.	Sept. 29.
Annis dau. of James Poole.	Sept. 30.
John sonne of Robert Bradfold.	Octob. 7.
Peter sonne of John Courtnesse.	Nouemb. 14.

Francis sonne of John Heward.	Jan. 20.
Richard sonne of Richard West.	Feb. 20.
Thomas sonne of Thomas Albery.	Feb. 24.
Joyce dau. of John Lunne.	March 17.
Joane dau. of Thomas Woldridge.	March 19.

An'o 1621.

Robert Eede	June 20.
Anne Alderslade.	June 20.
John Collen.	July 15.
Richard Gase.	July 18.
Michaell Bridger.	Aug. 26.
Henry Williamson.	Sept. 26.
Richard Quynnell.	Octob. 2.
Joane Harding.	Sept. 28.
Elizabeth Allen.	Octob. 25.
Anne Hedger.	Nouemb. 4.
Thomas Billinghamurst.	Decemb. 25.
Agnes Yalden.	Jan. 20.
Goodwine Clarke.	Feb. 24.
Dorothy Albery.	Feb. 28.
John Billinghamurst.	March 9.

5 r. Christnings An'o 1622.

Joane Hilman.	April 18.
Margaret dau. of Peter Quynnell, gent.	June 27.
Jane dau. of Peter Clarke.	July 28.
Henry sonne of Humfrey Warner.	Aug. 28.
Joane dau. of John Hayfield.	Aug. 30.
John sonne of Mathew Bignoll.	Nouemb. 2.
Elizabeth dau. of John Floate.	Nouemb. 3.
Elizabeth dau. of Thomas Soaper.	Nouemb. 3.
William sonne of Thomas Spore.	Decemb. 2.
Christopher sonne of Christopher Fauchen.	Jan. 8.
Robert sonne of Mathew Cobden, gent.	Januar. 25.
Peter sonne of George Outou.	Jan. 28.
Dorothy dau. of Robert Denyar.	Jan. 28.
Margery dau. of Robert Bridger.	Jan. 28.
Richard sonne of Steuen Newland.	Feb. 6.
Francis sonne of William Sumer.	Feb. 6.
Sarah dau. of Peter Hull.	Feb. 22.

An'o 1623.

Katherine dau. of William Hughes al's Albery.	April 2.
John sonne of William Cocke.	April 26.
Margaret dau. of Peter Gase.	May 10.
John sonne of Thomas Crowell.	May 15.
Thomas sonne of James Snatchell.	Sept. 24.

Edward sonne of John Hayward.	Octob. 3.
Mary dau. of John Yalden.	Decemb. 10.
Richard sonne of Edward Rapley.	Feb. 9.
Jane dau. of John Chalcroft.	Feb. 15.
John sonne of Michael Gase.	Feb. 16.
Dorothy dau. of John Skidmore.	Feb. 25.
Richard sonne of Peter Quynnell, gent.	March 4.
Frances dau. of John Billinghamurst.	March 12.

6 l. Christnings An'o 1625.

Joane dau. of William Hughes alias Albery.	Jan. 12.
--	----------

An'o 1627.

John sonne of Austin Wakeford.	Aprill 29.
Peter sonne of John Eide.	May 10.
John sonne of Robt. Collen.	May 20.
Charles sonne of Roger Barden.	May 27.
William sonne of James Sawyer of Frensha'.	June 10.
Elizabeth dau. of Peter Quynnell, gent.	Aug. 15.
Richard sonne of John Billinghamurst of Pile-well.	Octob. 7.
Thomas sonne of James Snatchell.	er. loc. July 8.
Mathew sonne of Mathew Cobden, gent.	Decemb. 27.
Robert sonne of Robert Wilkinson.	Januar. 13.
William sonne of Thomas Ayling.	Jan. 23.
Jane dau. of Richard Lusher.	Feb. 14.
Richard sonne of Henry Rootes.	Feb. 24.

An'o 1628.

Thomas son of Thomas Dudman.	March 25.
Mary dau. of James Napper of Frensham.	March 30.
Mary dau. of Thomas Soaper.	March 30.
Oliue sonne of Peter Gase.	Aprill 24.
Elizabeth dau. of Robt. Balden.	July 20.
William sonne of Mathew Bignold.	Aug. 13.
Elizabeth dau. of Richard Leming of Frensha'.	Aug. 15.
Elizabeth dau. of Edmund Ayling of Thursley.	Octob. 17.
Steuen sonne of John Bett.	Decemb. 28.
Margaret dau. of John Yalden.	Jan. 2.
Joane dau. of Richard Moore of Witley.	Jan. 28.
Richard sonne of William Hunt of Thursley.	Feb. 1.
Annis dau. of Nicholas Hedger.	Feb. 8.
Elizabeth dau. of Robert Coomber.	Feb. 22.

pr. me Tho. Burges, Curat. 9ⁱ incep. An 1627.

6 r. Christnings p^t in An'o 1628.

Robert sonne of Steuen Newland.	March 11.
William sonne of William Hughes al's Albery.	March 20.

An'o 1629.

Thomas sonne of John Skidmore of Thursley.	March 25.
Richard sonne of John Hooke of Chiddingfold.	March 25.
Robert sonne of Robert Good.	Aprill 3.
Mary dau. of Thomas Crowell.	Aprill 22.
Jane dau. of John Chalcroft.	Aprill 25.
Anne dau. of John Barden of Frensham.	May 26.
Alce dau. of Henry Keene.	May 26.
William sonne of William Fauchen.	May 28.
Edmunde sonne of Richard Quennell, butcher.	July 1.
Thomas sonne of William Mose.	July 15.
Francis sonne of Francis Jackman.	Aug. 16.
Joane dau. of George Denyar.	Octob. 11.
Thomas sonne of Robt. Hedger.	Octob. 15.
Alce dau. of Thomas White.	Octob. 18.
Jane dau. of Thomas Upton.	Nouemb. 8.
Elizabeth dau. of Richard Lusher.	Nouemb. 15.
Thomas sonne of Thomas Philpe.	Nouemb. 25.
Elizabeth dau. of Thomas Ayling.	Jan. 3.
John sonne of Christopher Fauchen.	Feb. 7.
Jane dau. of Richard Chalcroft.	March 1.
John sonne of James Napper of Frensham.	March 14.

An'o 1630.

William sonne of Thomas Wilkinson.	March 29.
Robert sonne of Robert Collens of Penicods Farme.	Aprill 11.
Robt. sonne of John Hammond.	Aprill 11.
Dorothy dau. of Richard Boxall.	May 12.
Elizabeth dau. of Roger Barden.	Aug. 18.

pr. me Tho. Burges, Curat.

7 l. Christnings p^t in An'o 1630.

Joane dau. of Robt. Good.	Sept. 27.
Peter sonne of Richard Quennell, butcher.	Decemb 27.
Thomas sonne of Barnabie Sparke.	Jan. 16.
Katharine dau. of Thomas Grimsditch, gent.	March 10.
Thomas sonne of Robert Hedger.	March 1.

An'o 1631.

Richard sonne of Richard Osburne.	March 30.
Margery dau. of John Floate.	May 8.
John sonne of John Younge.	July 3.
Alce dau. of John Allen of Frensham.	July 10.
Jane dau. of Richard Leming of Freusham.	July 13.
John sonne of Henry Steede.	Sept. 11.
Mary dau. of Robt. Feybird of London.	Sept. 24.
Margaret dau. of Richard Lusher & Constance his wife.	Octob. 13.

Noua notatio melius quadrans Canon 70. licet no' dubitandu' est quin legitime nati sunt uniu'si p'edict. quoru' matres cum patrib' no' simul denominant'.

T.B.

(A new form of description better squaring [agreeing] with Canon 70, although it is not to be doubted but that all the aforesaid were born legitimately whose [although their] mothers are not specified with their fathers).

Thomas sonne of William Fauchen & Bridget his wife.	Decemb. 11.
Jane dau. of William Hughes al's Alberry & Dorothy his wife.	Decemb. 25.
Richard sonne of Francis Jackman & Elizabeth his wife.	Januar. 22.
Joane dau. of Thomas Soaper & Eliz. his wife.	Feb. 17.
Richard sonne of Richard Boxall & Dorothy his wife.	March 12.

An'o 1632.

Mary dau. of John Tupper & Mary his wife of Frensha'.	Aprill 8.
Constance dau. of James Napper & Susan his wife of Frensha'.	Aprill 15.
William sonne of Barnabie Sparke & Anne his wife.	Aprill 22.
Elizabeth dau. of Tho. Grimsditch, gent., & Jane his wife.	Aprill 23.
Joane dau. of Henry Keene & Alce his wife.	July 1.
Jane dau. of George Denyar and Margaret his wife.	July 8.
Anne dau. of Tho. Upton & Anne his wife.	Aug. 16.
Elizabeth dau. of Julian Hammond, widdowe, whose husband John Hammond died lately, before her deliu'y.	Aug. 19.
pr. me Tho. Burges, Curat de Haslemore.	

7 r. Christnings p^t in An'o 1632.

Alce dau. of Robert Bridger & Alce his wife.	Octob. 14.
Anne dau. of Robt. Collens of Penicods Farme & Jane his wife.	Nouemb. 11.
Katherine dau. of John Billingham of Pilewell & Thomzen his wife.	Jan. 1.
Michael sonne of Michael Gase, circa <i>(interlined by Burges.)</i>	Jan. 16.
Thomas sonne of Tho. Hedger and Elizabeth his wife.	Jan. 23.
William sonne of Tho. Dudman and Jane his wife.	Feb. 2.

John sonne of Steuen Newland and Margaret his wife.	Feb. 3.
Jane dau. of Rob ^t Holt of Lurgershall & his wife.	Feb. 10.
Richard sonne of William Wakford & Margaret his wife.	Feb. 17.
Thomas sonne of Christopher Fauchen & Elizabeth his wife.	Feb. 21.
Joane dau. of Thomas Wilkinson & Judith his wife.	March 10.
Richard sonne of John Keene and Joane his wife.	March 17.
Jane dau. of Thomas Holt & his wife.	March 28.

An'o 1633.

John sonne of John Chalcroft and Jane his wife.	March 31.
Bridget dau. of Ralph Batchelo ^r & his wife of Witley.	Aprill 20.
Margaret dau. of Marke Hunt & his wife of Lurgershall.	Apr. 23.
Elizabeth dau. of John Coomes & his wife of Pitfold.	June 3.
Margaret dau. of Tho. Grimsditch, gent., & Jane his wife.	June 20.
Elizabeth dau. of Arthur Woodgate & Anne his wife.	Aug. 4.
Annis dau. of Tho. Holt and Annis his wife.	Sept. 3.
William sonne of Willia' Fauchen of Sturt & Dorothy his wife.	Octob. 16.
Alce dau. of Peter Gase & Margaret his wife.	Nouemb. 17.
Elizabeth dau. of William Osburne & Katherine his wife.	Nou: 27.
Richard sonne of Richard Chitney & Eliz. his wife of Frensha'.	Noueb. 29.
Jane dau. of Richard Osburne and Thomzen his wife.	Jan. 12.
Bridget dau. of William Fauchen & Bridget his wife.	Jan. 12.
John sonne of John Berry & Joane his wife.	Feb. 2.
Richard sonne of John Bridger and Annis his wife.	Feb. 9.
Joane dau. of Henry Keene, a stranger, & Annis his wife, the child was borne in Chiddingfold p'ish.	Feb. 3.
George sonne of Richard Lusher & Constance his wife.	Feb. 17.

pr. me Tho: Burges, Curat: ibid.

87. Christnings An'o 1634.

Martha dau. of John Myles and Alce his wife.	Aprill 11.
Thomas sonne of William Hughes al's Albery and Dorothy his wife.	Aprill 20.
Thomas sonne of Francis Jackman and Elizabeth his wife.	Aprill 27.
Arthur sonne of Christopher Ayling and Anne his wife.	May 26.
John sonne of John Pidgeon e Marion his wife of Thursley.	June 1.
Alce dau. of Richard Boxall e Dorothy his wife.	June 5.
Mary dau. of William Hackman e Mary his wife.	June 8.
James sonne of Thomas Hedger e Elizabeth his wife.	June 29.
Susan dau. of James Napper e Susan his wife of Frensham.	Aug. 3.
Mary dau. of Humfrey Warner and Eliz. his wife.	Sept. 29.
John sonne of Richard Billinghamurst and Jane his wife.	Octob. 15.
Thomas sonne of Austin Wakeford e Mary his wife.	Decemb. 21.
Edward sonne of Thomas Dudman e Jane his wife.	Decemb. 31.
Dorothy dau. of Tho. Chalcroft e Elinor his wife.	Jan. 3.
John sonne of George Denyar e Margaret his wife.	Jan. 22.
Jane dau. of Peter West e Katherine his wife.	Jan. 23.
Elizabeth dau. of Thomas Clarke e Mercy his wife.	Feb. 21.
William sonne of William Billinghamurst e Eliz. his wife.	Feb. 25.
John sonne of John Berry and Joane his wife.	March 1.
John sonne of Barnabie Sparke e Annis his wife.	March 8.
Francis sonne of Peter Bowman e Alce his wife.	March 15.
Henry sonne of Richard Hedger e his wife of Witley.	March 19.

An'o 1635.

Henry sonne of Studman e his wife of Frensham.	Aprill 12.
Alce dau. of John Burton e Joane his wife, strangers, borne in the p'ish of Chiddingfold.	Aprill 21.
Mary dau. of Thomas Upton and Anne his wife.	Aprill 29.
Mary dau. of Gabriell Woodnut e Mary his wife.	May 3.
Anne dau. of Richard Quennell e Anne his wife.	May 4.
Robt. sonne of Peter Tribe e Perrate his wife.	May 24.

pr. me Tho: Burges, Curat: ibid.

87. Christnings p^t in A'no 1635.

John sonne of John Billinghurst & Joane his wife.	Aug. 2.
Jane dau. of Robt. Collens & Jane his wife.	Aug. 2.
Hannah dau. of John Yonge & Elizabeth his wife.	Sept. 20.
John sonne of Robert Bridger & Alce his wife.	Sept. 20.
Thomas sonne of Tho: Holt & Annis his wife.	Octob. 4.
John sonne of Tho. Burges & Mary his wife.	Decemb. 6.
Elizabeth dau. of Richard Chitney & Eliz. his wife of Frensham.	Jan. 8.
Richard sonne of Richard West y ^e yonger & Alce his wife.	Januar. 17.
Mary dau. of Tho: Payne & his wife of Frensha'.	Jan. 29.
William sonne of Richard Tribe & his wife of Frensha'.	Jan. 31.
Annis dau. of Alce Hardum, a stranger, deliured in Thursley p'ish.	Feb. 1.
William sonne of George Heather & Margaret his wife of Witley.	Feb. 7.
Elinor dau. of Richard Bristowe & Margaret his wife of Frensha'.	Feb. 7.
Anne dau. of Robert Holt & Elizabeth his wife.	Feb. 14.
Richard sonne of Richard Hedger & his wife of Witley.	Feb. 21.
Mathias sonne of John Keene & Joane his wife.	Feb. 24.
Joseph sonne of John Betsworth & Eliz. his wife of Frensha'.	Feb. 25.
Katherine dau. of Rob ^t Waker & his wife of Frensha'.	Feb. 28.
Robert sonne of Robt. Holt & his wife of Lurgershall.	March 1.
Mary dau. of Henry Steede & Mary his wife.	March 2.
Mary dau. of Abraham Upfold & Mary his wife.	March 11.
Anne dau. of Tho: Philpe and Mary his wife.	March 13.

An'o 1636.

Thomas sonne of Tho: Soaper & Elizabeth his wife.	March 27.
Leonard sonne of Leonard Bradford & Alce his wife.	March 30.
Anne dau. of John Myles and Alce his wife.	May 19.
William sonne of William Bradfold & Jane his wife.	May 26.
Joane dau. of John Pannell & Joane his wife.	July 3.
James sonne of James Purdey and Annis his wife.	July 5.
John sonne of John Ayling and Margaret his wife.	Aug. 25.

pr. me Tho: Burges, Curat: ibid.

9 l. Christnings p^t in An'o 1636.

Christopher sonne of William Fauchen & Bridget his wife.	Aug. 28.
Anne dau. of John Pidgeon and Marion his wife of Thursley.	Sept. 2.
Joane dau. of John Millet & Susanna his wife.	Sept. 4.
Elizabeth dau. of James Napper & Susan his wife of Frensha'.	Octob. 5.
James sonne of Judith Wilkinson, widdowe, late wife of Tho. Wilkinson, deceased.	Nouemb. 3.
Robert sonne of John Bridger and Annis his wife.	Nouemb. 4.
John sonne of John Tupper and Mary his wife of Frensham.	Decemb. 4.
Elizabeth dau. of Robert Woodman & Elizabeth his wife.	Decemb. 18.
John sonne of John Allen & Annis his wife of Frensham.	Jan. 8.
Elizabeth dau. of Henry Woodes & Julian his wife of Witley.	Jan. 8.
Elizabeth dau. of Francis Jackman & Elizabeth his wife.	Jan. 22.
Thomas sonne of Robert Collens and Jane his wife.	Feb. 5.
Annis dau. of Thomas Grimsditch, gent., & Jane his wife.	Feb. 5.
dau. of Robt. Waker & his wife of Frensha'.	March 15.
Elizabeth dau. of Nicholas Valler and Aleas his wif second day, 1636 (<i>Not in writing of Burges</i>)	March the

Anno 1637.

Thomas sonne of Tho. Freybin & Mary his wife.	Aprill 16.
Thomas sonne of Richard Billinghamurst & Jane his wife.	May 1.
Joane dau. of John Berry and Joane his wife.	May 18.
Hitherto exhibited into y ^e Bps. office May 25 An'o p'dict.	
Elizabeth dau. of Christopher Fauchen & Eliz. his wife.	May 28.
John sonne of Peter West & Katherine his wife.	June 18.
George sonne of Thomas Heythorne of Witley.	Sept. 24.
John sonne of George Heather & Margaret his wife of Witley.	Octob. 3.
Gabriel sonne of Gabriel Woodnut & Mary his wife.	Octob. 15.
Katherine dau. of James Purdey & Annis his wife.	Nouemb. 5.
Nathaniel sonne of Jonathan Sachenerell, gent., & Elizabeth his wife.	Decemb. 14.
George sonne of Austine Wakeford & Mary his wife.	Decemb. 24.

Mary dau. of Robert Holt & Elizabeth his wife.	Januar. 6.
Thomas sonne of John Chalcroft & Jane his wife.	er. loc. Jan. 1.
Jane the dau. of Peter Tribe & Perrate his wife.	Jan. 7.
Thomas sonne of Henry Keene & Alce his wife.	Jan. 14.
pr. me Thomas Burges, Curat: ibid.	

9 r. Christnings p^t in An'o 1637.

Mercy dau. of Thomas Bett & Mercy his wife.	Feb. 4.
Alice dau. of Thomas Upton & Annis his wife.	Feb. 8.
Elizabeth dau. of William Hughes al's Albery & Katherine his wife.	Feb. 14.
John sonne of John Billingham at Church hill & Katherine his wife.	Feb. 25.
Mary dau. of John Betsworth of Frensham & Eliz. his wife.	March 17.
Joane dau. of William Pierson & Joane his wife.	March 24.
Mathew sonne of Richard Boxall & Dorothy his wife.	er. loc. Feb. 23.

An'o 1638.

Alce dau. of Leonard Bradford & Alce his wife.	Aprill 4.
Peter sonne of Peter Ayling & Alce his wife.	Aprill 15.
John sonne of Richard Chitney of Frensham & Eliz. his wife.	Aprill 15.
Exhibited hitherto at y ^e Visitation holden at Guildford May 10, 1638.	
Fitz-Thomas sonne of Thomas Dudman & Jane his wife baptiz. May 25 An ^o p'dct	
Ann dau. of Richard Billingham & Jane his wife.	June 6.
Mary dau. of Thomas Clarke & Elizabeth his wife.	Aug. 22.
Anne dau. of John Hunt of Thursley & his wife.	Aug. 22.
Mary dau. of Thomas Burges & Mary his wife.	Sept. 10.
Ann dau. of James Napper of Frensham & Susan his wife.	Sept. 15.
Joane dau. of Thomas Coomes of Frensham & Joane his wife.	Sept. 19.
Elizabeth dau. of Thomas Hedger & Eliz. his wife.	Sept. 23.
Elizabeth dau. of Richard West y ^e yonger & Alce his wife.	Octob. 3.
Richard the illegitimate sonne of Robt. Elyotte & Anne Hunt of Witley.	Octob. 6.
William the sonne of Edward Rapley & Elizabeth his wife.	Octob. 13.
Katherine dau. of William Zone of Witley & his wife.	Octob. 21.
Christopher sonne of John Berry & Joane his wife.	Januar. 13.

Mary dau. of Thomas Freyben & Mary his wife.	Januar. 27.
Rhechard dau. of William Woodes & Katherine his wife of Witley.	Jan. 27.
William sonne of Abraham Upfold & Mary his wife.	Jan. 27.
Joane dau. of John Habbins & Joane his wife.	Feb. 3.
Elizabeth dau. of John Yonge & Eliz. his wife.	March 17.

An'o 1639.

Dorothy dau. of Dennis Bawtre and Dorothy his wife.	April 7.
pr. me Thomas Burges, Curat. de Haslemore.	

10 l. Christnings p^t An'o 1639.

Charles sonne of William Good of Frensham p'ish.	Aprill 14.
Thomas sonne of Michael Welland & Margaret his wife.	Aprill 26.
Exhibited hitherto at the Visitacion holden at Guildford 1639.	
Elizabeth dau. of Thomas Woldridge of Witley & Elinor his wife.	June 3.
William sonne of John Pidgeon & Marion his wife of Thursley.	June 23.
Mary dau. of John Tupper & Mary his wife of Frensham.	June 23.
John sonne of Richard Tribe of Frensham & Alce his wife.	June 30.
Henry sonne of Robert Holt of Chase in Lurger- shall & his wife.	Aug. 9.
Arthur sonne of Arthur Woodgate of Horsham & Anne his wife.	Septemb. 15.
John sonne of John Pannell & Joane his wife.	Sept. 22.
Margaret dau. of George Heather & Margaret his wife of Witley.	Sept. 22.
Elizabeth dau. Thomas Denyar & Frances his wife.	Octob. 13.
Elizabeth dau. of a stranger.	Octob. 14.
Jane dau. of Robert Collens & Jane his wife.	Nouemb. 24.
Robt. sonne of William Fauchen & Bridget his wife.	Januar. 5.
Sibbell dau. of Henry Woods of Witley & his wife.	Jan. 12.
Elizabeth dau. of John Etherton & Eliz. his wife.	Feb. 18.
John sonne of Francis Jackman & Eliz. his wife.	March 8.
Dorothy dau. of Robert Holt & Eliz. his wife.	March 11.
Thomas sonne of Thomas Bett & Mercy his wife.	March 15.

Exhibited hitherto May 21, 1639.

An'o 1640.

Patient dau. of Richard Keene of Thursley.	Aprill 2.
Alce dau. of John Lunne y ^e yonger & Alce his wife.	Aprill 10.
Mary dau. of Thomas Freyben & Mary his wife.	Aprill 19.
Mary dau. of William Bradfold & Jane his wife.	Aprill 20.
Mary dau. of Peter Tribe & Perrate his wife.	May 10.
Elizabeth dau. of Thomas Upton & Annis his wife.	May 20.
Ann dau. of William Pierson & Joane his wife.	May 25.
Richard sonne of Richard Billinghamurst & Jane his wife.	May 28.
John sonne of Henry Keene & Alce his wife.	June 14.
Ann dau. of James Purdey & Annis his wife.	June 14.
William sonne of Gabriell Woodnut & Mary his wife.	Aug. 29.
Mary dau. of William Hoad & Susan his wife.	Octob. 21.
William sonne of Caleb Chitney & Joane his wife of Frensham.	Nouemb. 1.
Laurence sonne of Richard West, iunior, & Alce his wife.	Nouemb. 15.
George sonne of Leonard Bradford & Alce his wife.	Decemb. 6.
Jane dau. of Thomas Denyar & Frances his wife.	Decemb. 6.
Joane dau. of Richard Chitney & Eliz. his wife of Frensham.	Decemb. 8.
Jane dau. of Richard Exoll & his wife of Lurgershall.	Decemb. 13.
John sonne of William Hughes al's Albery & Dorothy his wife.	Jan. 17.
p me Tho: Burges, Curat. ibid.	

107. Christnings p^t in An'o 1640.

Elizabeth dau. of Peter Ayling & Alce his wife baptized.	Jan. 24.
Thomas sonne of Thomas Breda & Eliz. his wife of Frensha'.	Feb. 7.
Mercy dau. of James Hurst & Mercy his wife of Thursley.	Feb. 14.
Elizabeth dau. of William Backstar & Sarah his wife.	Feb. 22.
Joane dau. of Henry White & Joane his wife.	Feb. 26.
Thomas sonne of Thomas Coomes, quondā Tanner, & his wife of Frensham.	Feb. 28.
Roger sonne of Roger Barden & Eliz. his wife of Frensham.	March 4.
Exhibited hitherto June 8 th An'o supradic ^t .	

An'o 1641.

*Jane dau. of Thomas Hall & his wife.	March 28.
Francis sonne of Michael Welland & Margaret his wife.	Aprill 4.
Dorothy dau. of John Betsworth & Eliz. his wife of Pitfold.	Aprill 4.
Elizabeth dau. of Thomas Chalcroft & Elinor his wife.	Aprill 20.
James sonne of John Yonge & Eliz. his wife.	May 10.
Joane dau. of Thomas Albery & Joane his wife.	May 17.
Annis dau. of Abraham Upfold & Mary his wife.	June 9.
Anne dau. of Richard Keene of Thursley & his wife.	June 20.
James sonne of George Heather of Witley & Margaret his wife.	June 28.
Ann dau. of Thomas Burges & Mary his wife.	July 21.
Thomas sonne of Richard Boxall & Dorothy his wife.	Sept. 9.
Elizabeth dau. of Thomas Coomes & his wife of Frensham liuing by the highway from Haslemore to Shotou ^r mill	Sept. 18.
John sonne of William Woods & Katherine his wife of Thursley.	Sept. 26.
Katherine dau. of Thomas Hedger & Elizabeth his wife.	Octob. 3.
Mary dau. of Henry Woodes of Witley.	Nouemb. 21.
Thomas sonne of Robert Holt & Elizabeth his wife.	Nouemb. 28.
Robert sonne of Robt. Waker of Frensham & his wife.	Decemb. 23.
Elizabeth dau. of Richard Harrison & Annis his wife.	Januar. 20.
Daniel sonne of one widdow Wellar, a stranger, whose husband dyed she said about y ^e feast of St. Michael last past, she liued last at Buckland neere Darking.	Jan. 26.
Katharine dau. of William Hoad & Susan his wife.	Jan. 27.
William sonne of Thomas Breda & Eliz. his wife of Frensham.	Feb. 6.
Mary dau. of John Etherton & Eliz. his wife.	Feb. 8.
Katherine dau. of Thomas Clarke & Eliz. his wife.	Feb. 23.
Edward sonne of Richard Tribe of Frensham & Alce his wife.	March 6.

An'o 1642.

Henry sonne of Henry Welland & Alce his wife baptiz.	Aprill 13.
--	------------

* *Entry interlined.*

John sonne of John Tupper & Mary his wife of
Frensham. April 24.
Annis dau. of Henry Coxe of Worl (?) & Annis
his wife. June 20.
p me Tho: Burges, Curat: ibid.

11 l. Christnings p^t in An'o 1642.

Elizabeth dau. of William Pierson & Joane his wife
was baptiz. An'o sup^d July 7.
William sonne of William Eede & Grace his
wife. July 14.
Mary dau. of George Oliuer & Dorotheie his wife
of Witley. August 12.
Joane dau. of Robert Collens & Jane his wife
baptiz. Sept. 11.
Ann dau. of Richard Bradfold & Ann his wife. Sept. 28.
Mary dau. of Marke Hunt of Lurgershall &
his wife. Sept. 29.
Elizabeth dau. of William Summers & Jane his
wife. Octob. 2.
Edward sonne of John Berrie & Joane his wife. Octob. 16.
Joane dau. of Tho: Wooldridge & Elinor his wife
of Witley. Octob. 26.
William sonne of Leonard Bradford & Alice his
wife. Nouemb. 4.
Honora the dau. of John Keene & Honora his
wife. Nouemb. 18.
Constance y^e dau. of Robert Billinghurst of Pile-
well & Annis his wife. Nouemb. 23.
Elizabeth y^e dau. of James Osberne & Katherine
his wife. Decemb. 10.
Ann y^e dau. of Thomas Wakeford & Ann his wife
of Thursley. Decemb. 12.
Mary y^e dau. of Richard Chitney & Eliz. his wife of
Frensham. Decemb. 15.
William sonne of Francis Jackman & Eliz. his wife
of Thursley. Jan. 8.
John sonne of James Purdey & Annis his wife. Feb. 5.
Joane dau. of Caleb Chitney & Joane his wife of
Frensham. Feb. 5.
Robert sonne of Robert Billinghurst of Puckshot
& Mary his wife. Feb. 5.
Edmund the sonne of William Bradfold & Jane
his wife. Feb. 12.
James the sonne of James Hurst & Mercy his wife
of Frensham. Feb. 12.
John sonne of Thomas Freyben & Mary his
wife. Feb. 26.

An'o 1643.

Peter sonne of Peter Ginner e his wife baptiz.	Aprill 23.
Elizabeth dau. of John Habbins e Joane his wife.	Aprill 30.
Elizabeth the dau. of Thomas Holt e his wife.	May 11.
William sonne of William Backstar e Sarah his wife.	May 29.
Alice dau. of Richard Lusher e Constance his wife.	June 8.
Robert sonne of Henry Kerne e Rachell his wife.	July 30.
Edward sonne of John Pannell e Joane his wife.	Aug. 1.
John sonne of William Fauchen e Bridget his wife.	Aug. 6.
William sonne of Michael Welland e Margaret his wife.	Aug. 7.
Elizabeth dau. of William Billingham e Alice his wife.	Aug. 20.
Thomas sonne of Thomas Newland e his wife.	Aug. 27.
Sibbell dau. of George Heather e Margaret his wife of Witley.	Aug. 30.
Margaret dau. of Peter Ayling e Alice his wife.	Sept. 10.
y ^e dau. of Poole of Chiddingfold.	Nouemb. 19.
Jane the dau. of Robert Holt e Eliz. his wife.	Decemb. 3.
Jane y ^e dau. of Abraham Upfold e Annis his wife.	Decemb. 7.
Thomas the sonne of Thomas Albery e Joane his wife.	Decemb. 14.
p me Thomā Burges.	

117. Christnings p^t in An'o 1643^o.

Thomas sonne of Thomas Burges e Mary his wife, was baptized.	An'o p'dict. Decemb. 21.
Thomas sonne of George Denyar e his wife.	Decemb. 31.
Anne & Margaret daus. of Richard Heath e Joane his wife.	Januar. 4.
William sonne of William Woodes e Sarah his wife.	Januar. 18.
Ann dau. of James Osberne e Katherine his wife.	Feb. 5.
Nicholas sonne of John Myles e his wife of Thursley.	Feb. 6.
William sonne of Tho. Bett e Mercy his wife.	Feb. 22.
Thomas (<i>sic</i>) sonne of Richard Billingham e Richard e Jane his wife.	Feb. 22.
Edmund sonne of Richard Keene e Eliz. his wife.	Feb. 25.
Thomas sonne of Thomas Coomes e his wife by y ^e way side to Shotou ^r mill in the p'ish of Frensham.	Feb. 29.

Dorothy dau. of Richard Bradfold & Ann his wife.	March 17.
Jane dau. of William Summers & Jane his wife.	March 17.
Joane dau. of John Collens of Chiddingfold & Margery his wife.	March 17.
Margaret dau. of William Denyar & Eliz. his wife.	March 17.

Anno D'ni 1644.

Katherine y ^e dau. of Tho: Tupper of Thursley & Katherine his wife, was baptized.	March 28.
James sonne of Robert Collens & Jane his wife.	Aprill 7.
Ann dau. of Richard Harrison & Ann his wife.	Aprill 23.
James y ^e sonne of John Betsworth & Eliz. his wife of Frensham.	May 15.
William sonne of John Mose of Holdfast & his wife.	May 25.
Thomas the sonne of William Woodes & Katherine his wife of Thursley.	July 2.
George sonne of Leonard Bradford & Alice his wife.	Sept. 1.
John y ^e sonne of Robert Waker of Frensham & his wife.	Nouemb. 10.
George sonne of George Oliuer of Witley & his wife.	Nouemb. 10.
Mary & Annis daughters of William Pierson & Joane his wife.	Nouemb. 30.
Elizabeth dau. of Richard Loase & his wife.	Decemb. 26.
Mary dau. of Richard Keene of Thursley & his wife.	Jan. 1.
Mary dau. of Robt. Billingham, p'ish cleark, & Ann his wife.	Januar. 15.
Ann dau. of John Keene & Honora his wife.	Jan. 26.
Charles sonne of John Berry & Joane his wife.	Feb. 13.
Margaret dau. of John Cobden & Joane his wife.	Feb. 21.
Ann the dau. of Henry White & his wife.	Feb. 23.
Lawrence sonne of James & Abigall Gamõ.	March 9.
Elizabeth dau. of Richard Heward & Eliz. his wife.	March 16.
Jane dau. of Tho: Coombes, y ^e tanner of Fren- sham, & his wife.	March 23.

p me Tho: Burges.

12 l. Christnings Anno 1645^o.

Dorothy the dau. of William Hoad & Susan his wife, baptiz.	April 18.
John sonne of Peter Ayling & Alice his wife.	April 27.
Elizabeth filia n̄ralis Eliz. Wooldridge.	May 12.
Elizabeth y ^e dau. of Tho: Clark & Eliz. his wife.	May 29.
John y ^e sonne of William Bradfold & Jane his wife.	July 17.

Joane y ^e dau. of John Haslegroue, junio ^r , & Joane his wife.	July 23.
John y ^e sonne of John Habbins & Joane his wife.	Aug. 10.
Mary dau. of John Hunt & his wife.	Sept. 12.
Margaret dau. of John Court his wife.	Sept. 29.
*Robert Ouerington sonne of Thomas Ouerington.	June 27.
John sonne of James Osborne & Katherine his wife.	Nouemb. 5.
Laurence sonne of Richard Heath & Joane his wife.	Nouemb. 6.
Thomas sonne of Henry Woodes & his wife of Witley.	Nouemb. 6.
George sonne of George Kempe & his wife.	Nouemb. 19.
Margaret dau. of Michael Welland & Margaret his wife.	Nouemb. 20.
William sonne of Willia' Summers & Jane his wife.	Decemb. 10.
William sonne of William Haslegroue & Joane his wife.	Januar. 3.
Edward sonne of William Ryde & Eliz. his wife.	Januar. 8.
William sonne of Leonard Bradford & Alice his wife.	Feb. 4.
John sonne of John Holt & Sarah his wife.	Feb. 27.
Richard sonne of Richard Bradfold & Ann his wife.	March 6.
Mary dau. of Thomas Newland & his wife.	March 9.
Katherine dau. of Robert Holt & Elizabeth his wife.	March 12.
Elizabeth dau. of Steuen Downes & Agnes his wife.	March 14.
Baptiz. Anno 1646 ^o .	
Richard sonne of Richard Loase & Jane his wife.	April 13.
Elizabeth dau. of Thomas Holt & Jane his wife.	April 18.
Mary dau. of William Pearson & his wife.	April 23.
Thomas sonne of Steuen Swetman & Alice his wife.	April 30.
Robert sonne of Robert Eed & Ann his wife.	May 4.
Robert sonne of William Bagen & Eliz. his wife.	May 12.
Charles sonne of Charles Ginner & Alice his wife.	May 27.
Mary dau. of Richard Gase & Mary his wife.	June 1.
Robert sonne of William Backstar & Sarah his wife.	June 28.
Peter sonne of Peter Ginuer & Alice his wife	July 12.
p ^r me Thomas Burges.	

12 r. Christnings p^t in A'o 1646^o.

Elinor dau. of Tho: Wooldridge & Elinor his wife
of Witley, bap. An'o p'dict July 17.

* Not written by Burges.

Elizabeth dau. of Tho: Burges & Mary his wife, bapt.	Aug. 16.
William sonne of William Denyar & Eliz. his wife.	Sept. 18.
Thomas sonne of Robert Billingham, p'ish cleark, & Ann his wife.	Octob. 29.
Sarah dau. of William Woodes & Sarah his wife.	Octob. 29.
Robert sonne of Gabriel Woodnut & Mary his wife.	Decemb. 9.
Elizabeth dau. of John Lunne & his wife.	Decemb. 10.
Robert sonne of Francis Jackman & Eliz. his wife of Thursley.	Decemb. 17.
William sonne of Richard Harrison & Anne his wife.	Januar. 18.
Henry sonne of Robert Walker of Frensham &	Feb. 14.
James sonne of James Wilson & Anne his wife.	March 4.
Elizabeth dau. of Tho: Harding & Eliz. his wife.	March 14.
Thomas sonne of Tho: Tupper & Katherine his wife.	March 18.

Christnings A'o 1647°.

Katherine dau. of Henry Welland & Alice his wife, baptized.	Aprill 14.
of George Oliuer of Witley & his wife.	Aprill 18.
Richard sonne of Richard Keene & his wife of Thursley.	Aprill 22.
of George Heather & his wife of Witley.	May 2.
Mary dau. of Roger Jackson & Ann his wife.	Sept. 16.
William sonne of William Dirrant & his wife.	Octob. 2.
William sonne of John Holt & Sarah his wife.	Octob. 14.
John sonne of Henry Woodes of Witley & his wife.	Octob. 17.
Mary dau. of Robert Billingham of Puckshot & Mary his wife.	Nouemb. 11.
Alice dau. of Steuen Sweatman & his wife.	Nouemb. 26.
Margaret dau. of Henry White & his wife.	Decemb. 12.
Peter sonne of Thomas Clearke & Elizabeth his wife.	Decemb. 19.
Anna dau. of Richard Loase & Jane his wife.	Decemb. 19.
Dorothy dau. of Leonard Bradford & Alice his wife.	Decemb. 23.
Joane dau. of James Osbourne & Katherine his wife.	Decemb. 27.
Mary dau. of Jo. Boxall of Fellwooll in Lurgershall.	Januar. 23.
Mathew sonne of Richard Heward & Eliz. his wife.	Januar. 30.
Katherine dau. of John Court & Jane his wife.	Januar. 30.
Joane dau. of Richard Tribe & his wife of Thursley.	Januar. 30.

Richard sonne of William Bradfold e Jane his wife.	Feb. 10.
Sarah dau. of Robert Holt e Elizabeth his wife.	Feb. 10.
John sonne of William Haslegroue e Joane his wife.	Feb. 17.
p me Thomas Burges.	

13 l. Christnings p^t in An'o 1647^o.

Margaret the dau. of Peter Heward e Agnes his wife of Chiddingfold, baptiz.	Feb. 27.
Joane dau. of Tho: Neale e Joane his wife.	March 12.
John sonne of Tho. Ouerton e Joane his wife.	March 16.

Anno 1648.

Anne dau. of Henry Holt e Anne his wife, was baptiz.	A'o p'dict. March 30.
Elizabeth dau. of John Haslegroue, juniõ, e Joane his wife.	March 30.
Richard sonne of Richard Heath e Joane his wife.	Aprill 19.
Joane the dau. of Michaell Welland e Margaret his wife.	May 11.
Anne the dau. of John Habbins e Joane his wife.	May 18.
Elizabeth dau. of John Chitney e Margery his wife of Frensham.	June 3.
Thomas sonne of Richard Chitney e Elizabeth his wife of Frensham.	June 8.
Dorothy dau. of Richard Bradfold e Anne his wife.	June 15.
Elizabeth dau. of Abraham Upfold e Anne his wife.	July 12.
Sarah dau. of William Ride e Eliz. his wife.	July 13.
Margaret dau. of John Rogers e Joane his wife of Frensham p'ish.	July 17.
Peter sonne of Richard Gase e Mary his wife	Aug. 30.
Thomas sonne of Gabriell Woodnut e Mary his wife.	Sept. 18.
William sonne of Thomas Holt e Jane his wife.	Sept. 27.
Robert sonne of Edward Spillman of Cambridgshir e Mercy his wife.	Octob. 19.
John sonne of John Keene of Thursley e Honora his wife.	Octob. 29.
Elizabeth dau. of Henry Welland e Alice his wife.	Nouemb. 19.
John sonne of Robert Wilkinson e his wife.	Nouemb. 22.
John sonne of William Summers e Jane his wife.	Decemb. 31.
Anne dau. of James Wilson e Anne his wife.	Januar. 12.
Edward sonne of Stephen Swetman e Alice his wife.	Feb. 1.

William sonne of Robert Billingham of Pilewell e Anne his wife.	Febuar. 7.
sonne of Thomas Newland e his wife.	Feb. 25.
Katherine dau. of Robt. Eed e Anne his wife.	March 11.
Simon sonne of Anthony Burges e Sarah his wife.	March 14.
Elizabeth dau. of Thomas Haslegroue e his wife.	March 18.
Peter sonne of William Baxtar e Sarah his wife.	March 21.

Christnings Anno 1649^o.

Elizabeth dau. of William Bagin e Elizabeth his wife, baptized.	A'o p'dct. April 5.
Francis sonne of John Hoad e his wife.	May 9.

13 r. Christnings p^t in An'o 1649^o.

William sonne of Thomas Burges e Mary his wife, was baptized.	A'o p'dct. June 27.
Thomas sonne of Peter Ginner e Alice his wife.	July 18.
Thomas sonne of Charles Ginner e Alice his wife.	Septemb. 2.
William sonne of Peter Ayling e Alice his wife.	Septemb. 22.
Thomas sonne of John Holt e Sarah his wife.	Octob. 4.
John sonne of John Bignold e Margaret his wife.	Octob. 21.
Richard sonne of Robert Billingham of Puckshot e Mary his wife.	Octob. 25.
Elizabeth dau. of John Turner e Eliz. his wife of Thursley.	Januar. 2.
Elizabeth dau. of William Dirrant e Eliz. his wife.	Januar. 10.
Thomas sonne of William Blaze of Frensham e Joane his wife.	March 14.
Peter sonne of Peter Heward of Chiddingfold e Agnes his wife.	March 24.

Christennings Aō 1650.

William sonne of John Chitney e Margery his wife of Lurgershall, was baptized.	March 25.
Margaret dau. of Perrin e his wife.	March 31.
Henry sonne of Henry Holt e Anne his wife.	May 2.
Margaret dau. of Robert Holt e Eliz. his wife.	May 4.
Thomas sonne of Henry Welland e Alice his wife.	May 19.
John sonne of George Hunt e his wife of Chiddingfold.	May 19.
Robert sonne of Richard Bradfold e Agnes his wife.	June 28.
John sonne of Thomas Tupper e Katherine his wife.	June 29.
Caleb sonne of James Osborne e Katherine his wife.	July 27.
Robert sonne of Leonard Bradford e Alice his wife.	Septemb. 14.

Jane dau. of William Haslegroue & Joane his wife.	Septemb. 25.
Agnes & Joane daughters of Richard Maunt & his wife.	Octob. 9.
John sonne of Thomas Clarke & Eliz. his wife.	Octob. 26.
Elizabeth dau. of Henry White & his wife.	Nouemb. 1.
Henry & Thomas sonnes of John Court & his wife.	Nouemb. 1.
Elizabeth dau. of Richard Exoll & his wife of Lurgershall.	Nouemb. 13.
Henry sonne of William Eed & Frances his wife of Lurgershall.	Nouemb. 21.
Mary dau. of Andrew Clarke & Jane his wife.	Nouemb. 22.
Michael sonne of Michael Welland & Margaret his wife.	Nouemb. 22.
Oliue dau. of Thomas Wooldridge & Elinor his wife of Witley.	Nouemb. 24.
Mary dau. of Steuen Swetman & Alice his wife.	Nouemb. 27.
Elizabeth dau. of Richard Gase & Mary his wife.	Decemb. 6.
Richard sonne of Richard Heward & Eliz. his wife.	Decemb. 15.
William sonne of William Heward of Pitfold & Eliz. his wife.	Decemb. 23.
Margaret dau. of Thomas Mayne & Margaret his wife.	Decemb. 27.
Katherine dau. of Richard Fuller & Margaret his wife.	Decemb. 29.
	pr. me Tho: Burges.

14 l. Christnings p^t in An'o 1650.

Nicholas sonne of James Wilson & Anne his wife, baptiz.	Januar. 4.
Elizabeth dau. of William Ryde & Eliz. his wife.	Januar. 16.
Roger sonne of Richard Chitney & Eliz. his wife of Frensham.	Feb. 10.
Abraham sonne of Nicholas Bridger & his wife.	Feb. 14.
An'o 1651 ^o .	
Mathew sonne of Richard Heath & Joane his wife, baptiz.	March 31.
John sonne of John Busse & Jane his wife.	March 31.
John sonne of Thomas Haslegroue & his wife.	Aprill 14.
Francis sonne of Francis Penfold & (<i>Katherine</i>) his wife of Thursley.	Aprill 21.
Richard & Thomas sonnes of a stranger y ^e wife of one Richard Whitehead, vid. burialls, who was dd. at Haslemere as shee was conveying by a passe renewed at Godalming directing to Chichester.	Aprill 26.

Jane dau. of Thomas Harding & Eliz. his wife.	May 8.
Emery sonne of Emery Puttocke & his wife of Chiddingfold.	May 18.
Jeffery sonne of John Horton & Anne his wife of North Chappell.	May 19.
Robert sonne of Robert Wilkinson & A his wife.	May 25.
Thomas sonne of William Bradfold & Jane his wife.	May 28.
Francis sonne of John Habbins & Joane his wife.	June 1.
Joane dau. of William Mose & Joane his wife of Chiddingfold.	June 4.
John sonne of John Haslegroue & Joane his wife.	July 25.
Elizabeth dau. of Roger Jackson & his wife.	Septemb. 17.
Jane dau. of Gabriel Woodnut & Mary his wife.	Octob. 9.
John sonne of William Albery & Dorothy his wife.	Octob. 24.
Mary dau. of William Bagen & Elizabeth his wife.	Nouemb. 16.
Laurence sonne of Thomas Holt & Jane his wife.	Nouemb. 28.
Elizabeth dau. of James Quynnell & Eliz. his wife.	Decemb. 4.
Peter sonne of Richard Lambert & Joane his wife.	Decemb. 4.
Mary dau. of John Moone & his wife of Thursley.	Decemb. 7.
Robert sonne of Robert Billinghurst of Puckshot & Mary his wife.	Decemb. 11.
Joane dau. of Thomas Ouerington & Joane his wife.	Januar. 16.
Sarah dau. of John Holt & Sarah his wife.	Januar. 30.
Elizabeth dau. of Cocke & his wife of Witley.	Feb. 4.
William sonne of Charles Ginner & Alice his wife.	Feb. 27.
Henry sonne of Henry Welland & Alice his wife.	March 5.
Richard sonne of Leonard Bradford & Alice his wife.	March 7.
*Elizabeth holt dau. of henry holt Baptized the 25 of February 1651.	

14 r. Christenings A'o 1652.

Richard sonne of Richard Heward & Eliz. his wife, was baptized.	A'o p'dict. March 29.
John sonne of William Baxtar & Sarah his wife.	Aprill 26.
Jane y ^e dau. of James Wilson & Anne his wife.	Aprill 30.
Peter sonne of John Keene & Honora his wife.	May 23.
Anne dau of William Summers & Jane his wife.	June 20.
Richard sonne of William Dirrant & Eliz. his wife.	July 1.
William sonne of William Denyar & his wife.	July 3.
Robert sonne of Peter Ginner & Alice his wife.	July 4.

* Not written by Burges.

John sonne of John Lunne e his wife.	July 8.
William sonne of Robert Eed e Anne his wife.	July 15.
Margaret dau. of Thomas Newland e his wife.	Octob. 3.
James sonne of William Bradfold e Jane his wife.	Octob. 14.
Anice the dau. of Richard Heath e Joane his wife.	Octob. 23.
Anne dau. of Nicholas Bridger e his wife.	Octob. 30.
John sonne of William Eed e Frances his wife of Lurgershall.	Januar. 3.
Jeffery sonne of Richard Bradfold e Agnes his wife.	Januar. 7.
Steuen sonne of George Newland e his wife.	Januar. 24.
Thomas sonne of Turner of Thursley e his wife.	Januar. 26.
Richard sonne of Vulvine (?) of Thursley e his wife.	Januar. 27.
William sonne of William Euans of Witley e his wife.	Feb. 6.
Emblem dau. of Robert Larby e his wife of Frensham.	March 16.
Baptiz. A'o 1653.	
James sonne of Richard Gase e Mary his wife, baptiz.	March 31.
Agnes dau. of Thomas Coomber e Anne his wife.	Aprill 21.
James e Henry children of James Ellis of Thursley.	Aprill 21.
Richard sonne of William Ryde e Eliz. his wife.	May 26.
Edward sonne of Richard Exoll of Lurgershall e his wife.	June 9.
Katherine dau. of Henry Welland e Alice his wife.	June 23.
Mary dau. of Gabriel Woodnut e Mary his wife.	July 31.
John sonne of John Boxall e Jane his wife.	Sept. 1.
John sonne of John Coombes e Elizabeth his wife of Frensham.	Sept. 19.
Austin sonne of Austin Wakeford e Eliz. his wife.	Sept. 25.
*Richard sonne of Robert Hedger e Katherine his wife.	Octob.
sonne of William Johnson e Margaret his wife 9 ^{ber} 9.	1655.

15 l.

△

Thomas son of Tho. Newland e Joan his wife, buried 21 Aug. 1654.

The following entered also in Book II.

H.

Robert Newlan sonne of John Newlan and An his wife, baptized the 13 of Agust. 1670.

* Last entry by Burges.

1673. Sareth the dau. of gorge osborn, geñ, and Elizabeth his wife, Baptised Augest 13 day, 1673 [*in B. II. July 21*].
 Susanna y^e Daugh. of John & Elizabeth Horsford was baptized August ye 2^d, 1674.
 Stephen Osborne soon of Stephen Osborne e Joane his wife was baptized the 6th of October 1669.
 Richard Marshall soone of Richard Marshall e Elizabeth hes wife was baptized the 7th of October 1669.
 James Osborne soon of Stephen Osborne e Joane hes wife was baptized the 28th of June 1672.
 Elizabeth Osborne dau. of Stephen Osborne e Joane hes wife was baptized the 28th of February 1676.

15 r.

H.

John Newland son of John Newland and An hes wife, baptized the 28th of Nouember 1660.

G.

Thomas dudman son of John dudman and Elizabeth his wif August 17, 1657.
 Maargut dudman dughter of John dudman and Elizabeth his wif August 26, 1661.

For other entries in 1657 and 1661 see Book II., 2 l., 3 l.

Crisned.

Edmon son of Thomas fachen and Joane his wif October 12, 1666.

Chrisned October 19, 1666.

robert Boxall son of John Boxall and Jane his wif.

Some of following entered also in Book II. :—

Christnings Anno 1668.

James the son of John Billinghurst and Jeane his wif. June 17^{dd}.
 William the son of William Ridde and Elizebeth his wif. June 18^{dd}.
 Jeane the dau. of Mathew Boxall and Joane his wif. July 18.
 Jeane the dau. of Antony Miles and Ales his wife. July . .
 William son of John Chroswall and his wif 26 September
 James son of James Court and Joane his wif October 15 day.
 1670. meary the doughter of John Shud and meary his wife, baptized the 4 day of May.
 1667. An dau. of Thomas pnicod and Mary his wif was baptized June 6th, 1667.

1669. John the son of Thomas pnicod and meary his wif was
Baptized March the 25 day 1669.
1671. Thomas son of Thomas pnicod and meary 1671.
his wife was baptized Aprill 10 day Aprill 10.
- John son of Robart Wilkinson and an his wife, Baptized May 10,
1675.

NOTE.—*The following to April 18th, 1686, entered in Book II., 15 l. et seq., in the same hand (H.). Differences are here inserted in brackets :—*

H.

- 16 l. Anno Domino 1676 Cristnings.
- Joane dau. of Thomas Fitz dudman & Elizabeth hes wife the 11 of
June.
- Margert dau. of Robert Billinghurst & Jone hes wife was baptized
the 22th of July
- Edward dudman the son of John dudman & Elizabeth hes wife
was baptized the 27 of July
- John Ouerington son of Thomas Ouerington & An hes wife was
baptized the second day of Nouember 1676.
- John Gase the sone of John Gase & Mary hes wif was baptized
the 10th of Nouember 1676.
- Kathorn heather dau. of William hether of Witley was baptised
the 12 of Nouember 1676.
- William Cutler son of Robert Cutler & Mary hes wife was baptized
the twentieth of Nouember 1676.
- Jone Swetman dau. of John Swetman & Jone hes wife was
baptized the 27 of December 1676.
- Elizabete Mant dau. of John Mant & Jane hes wife was baptized
the 28 of January 1676.
- William hedger soone of Robert hedger & An hes wife was
baptized the 11th of March 1676.
- Mathew Bicknall soone of Mathew Bicknall, Jun., was baptized
the 24 of March 1676.

16 r. Anno domii 1677 Cristnings.

- Mary Osborne dau. of Georg Osborne, gen., & Elizabeth hes wife
was baptised the 4th of Aprill 1677.
- John Bus the soone of John Buse, Crised the 12 of Aprill 1677.
- Thomas Wilmoth the sone of Isaacke Wilmoth & An hes wife,
baptized the 27 Aprill 1677.
- Jeane Billinghurst dau. of Thomas Billinghurst & Jean hes wife
was baptized the 15th of July 1677.
- Margeret Ouerington dau. of Robert Ouerington & Elizabeth hes
wife was baptized the 15th of July 1677.

- William Wilkenson soon of Robert Wilkenson, Juñ, e An hes wife was baptized the 28th of July 1677.
- Charles Fitzs Etherton soon of Antony Etherton e Jeane hes wife, baptized the 29th [*B. II. 19th, but follows 28th*] of July 1677.
- Nicholas heather son of Nicholas heather was baptezed the nineteenth of August 1677.
- Elizabeth Undershill dau. of Edmund Undershill was baptized the 7th of October 1677.
- Robert Jackman sone of Robert Jackman was baptized the 23th of October 1677.
- Thomas Denyer son of Thomas Denyer was baptized the first of Nouember 1677.
- Edward Ride sone of William Ride [*B. II. Jun^r*] and Elizabeth hes wife was baptised the 22th of Nouember 1677.
- John Couer soon of Richard Couer e Jone hes wife baptized the 6th of January 1677.
- John Swetman soone of John Swetman e Jone [*B. II. Feane*] hes wife, baptized the 17th of January 1677.
- Henry Billinghamurst soone of John Billinghamurst e Ann hes wife, baptized the 20th of february 1677.
- Margery dau. of William haselgroue, Jun., baptized the 3^d of March 1677.
- John Markes soone of William Markes e Mary hes wife, baptized the 10th of March 1677.

17 l. Crissenings 1678.

- Mary White dau. of Thomas White e Jane his wife, Crissned the 4th of Agust.
- William Milles sone of William Milles e Elizabeth hes wife, baptized the 14th [*B. II. 24th*] of Nouember 1678.
- Phillip Maunt son of John Maunt e Joane hes wife, baptized the 8th of December 1678.
- Elizabeth hedger d. of Ralfe hedger, baptized the 29 December 1678.
- Elizabeth heather dau. of Nicholas hether, baptized the 16th of February 1678.
- Elizabeth Phillips dau. of James Phillips e Elizabeth hes wife, Baptized the 16th of February 1678.
- Elizabeth Ouerington dau. of Robert Ouerington e Elizabeth hes wife, Baptized the 17th of February 1678.
- James Willkenson sone of Robert Willkenson, baptized the first daye of March 1678.
- Mary downes dau. of Cristopher downes, Baptized the 9th of March 1678.
- William Undershill son of Edward [*? should be Edmund, see 1667 and 1680*] Undershill e Elizabeth hes wife, baptized the 23^d of March 1678.

Crisenings in 1679.

- Margeret Bicknall dau. of Mathew Bicknall, Juñ, baptized the 27 of March.
 William Buse sone of John Buse, baptized the 6th of Aprill.
 Mary e An Jackson dau. of William Jackson e An hes wife, baptized the 18th of Aprill being good friday.
 William Fachin sone of Thomas Fachin e Joane hes wif, baptized the 4th of Maye.
 John Chitte sone of William Chitte e Elizabeth hes wife, baptized the 25 of Maye.
 Alles Lose dau. of Richard Lose e Elizabeth hes wife, baptized the 25 of May.

17 r. Crisenings in 1679.

- Elizabeth Habens dau. of John Habens e Elizabeth hes wife, baptized the 22 of June.
 Elizabeth Willson dau. of James Willson, baptized the 22 of June.
 James Gase sone of John Gase e Mary his wife, baptized the 28th of September.
 Jeane Etherton dau. of Antony Etherton, baptized the 19th of October.
 Thomas Cooper sone of Thomas Cooper e Mary hes wife, baptized the 22 of October.
 Robert hedger sone of Robert hedger e An hes wife, baptized the 30th of Nouember.
 Thomas Philps sone of Thomas Philps e Ealse hes wife, baptized the 14th of december.
 Elizabeth Taner dau. of John Taner, gen., baptized the 28th of december.
 George denyer sone of Thomas denyer e Elizabeth hes wife, baptized the 18th of January.
 Thomas Valler sone of Thomas Valler, baptized first daye of February.
 *Sara Osborne dau. of George Osborne, gen., e Elizabeth hes wife, baptized the first day of February.
 Elizabeth e An White daus. of Thomas White, baptized the 18th of February.
 James Osborne sone of Kaleb Osborne of Chitingfold, baptized the 15th of February.
 Edmond Wilkenson sone of Robert Wilkenson, baptized the 22 of February.
 William Ride sone of William Ride e Elizabeth hes wife, baptized the 27 of February.
 John Bicknall sone of Mathew Bicknall, Jun., baptized the 11th of March.
 Elizabeth hobs dau. of Tho. hobs, baptized the 14th of March.
 Jeane Bery dau. of Edward Bery of Thursley, baptized the 21 of March.

* Another Sara baptized Aug. 13, 1673 (15 l, p. 30).

18 l. Crisenings An'o Domino 1680.

- Richard Couer sone of Richard Couer & Joane hes wife, baptized the 28th of March.
- William Cobden sone of William Cobden, Baptized the 12th of Maye.
- Jeane Shud daughter of John Shud & Mary his wife, baptized the 27 of June.
- Samuell Refell sone of George Refell & An hes wife, baptized the 17th of October.
- Mary Gase dau. of Peeter Gase & Jeane hes wife, was baptized the 18th of Nouember.
- Elizabeth and An Trouer tweenes daus. of Robert Trouer [B. II., & Joane hes wife], baptized the 18th of Nouember.
- John Fige son of James Fige & Elizabet hes wife, baptized the 20th of Nouember.
- John Mattockes sone of John Mattockes [B. II., & — his wife], was baptized the 28 of November.
- Marey Phillips dau. of Thomas Phillips and Ealse hes wife, baptized the 16th of December.
- An Undershill dau. of Edmond Undershill & Elizabeth hes wife, baptized the 9th of January.
- Elizabeth Jackson dau. of William Jackson & An hes wife, baptized the 9th of January.
- Marey dudman dau. of Fitz Thomas dudman, baptized the 21 of January.
- Richard hedger son of Ralf hedger, was baptized the 30th of January.
- John Caplen son of henry Caplen of Chitingfold and Jeane hes wife, was baptized the 6th of February.
- John Maunt sone of John Maunt & Joane hes wife, baptized the 20th of February.
- An Ride dau. of William Ride and Elizabeth hes wife, baptized the 27 of February.
- Mary Yalden dau. of Nicholas Yalden and An hes wife, baptized the 28th of February.
- Elizabeth Milles dau. of William Milles and Elizabeth hes wife, baptized the 6th of March.

18 r. Cristenings An'o domino 1681.

- An Ouerington dau. of Robert Ouerington & Elizabeth hes wife, baptized the 22 of Aprill.
- Elizabeth hewes dau. of Isack hewes & Elizabeth hes wife, baptized the 24th of Aprill.
- Thomas White sone of Thomas White, Baptized the 17 of Aprill.
- Jeane haman dau. of Frances haman & Jeane hes wife, Baptized the 17th of Aprill.
- Margeret Cleere dau. of Joseph Cleere and Margeret hes wife, baptized the 9th of May.

- William Cooper son of Thomas Cooper & Mary hes wife, baptized the 16th of Maye.
- Thomas dunstell son of William dunstell of Kearford & Margret hes wife, baptized the 7th of July.
- Marey habens dau. of John habens & Elizabet hes wife, baptized the 7th of Agust.
- Edward Barret sone of Robert Baret & Elizabeth hes hes wife, was Baptized the 9th of Nouember.
- James Phillips sone of James Phillips & Elizabeth hes wife, baptized the 11th of december.
- John Tayler son of John Tayler of Thursley, baptized the first day of January.
- William denyer sone of Thomas denyer & Elizabeth hes wife, baptized the 15th of January.
- Margret Mattockes dau. of John Mattockes, baptized the 19th of February.
- William Loose sone of Richard Lose & Elizabeth hes wife, baptized the 5th of March.

Crisenings An'o domino 1682.

- Elizabeth Wilkenson dau. of Robert Wilkenson & Mary hes wife, baptized the 8th of Aprill.
- Mary Chitte dau. of William Chitte & Elizabeth hes wif, baptized the 9th of Aprill.

19 /. Crisenings An'o domene 1682.

- Joane Peren dau. of William Peren of Witley, baptized the 28 of Maye.
- William Haselgroue sone of William Haselgroue & Mary hes wife, baptized the 16th of June.
- An Yalden dau. of Nicholas Yalden, gen., & An hes wife, crisened the 14th of August.
- Mary Yalden dau. of William Yalden, gen., and Mary hes wife, baptized the 23 of August.
- Jeane Bradshoe dau. of An Bradshoe in the parish of Frensham, base borne, baptized the 24th of September.
- Mary Panell dau. of Thomas Panell & An hes wife, baptized the first day of October.
- Edward Undershill sone of Edward [*? should be Edmund*] Undershill & Elizabeth hes wife, baptized the 8th of October.
- Richard Burt sone of Richard Burt & Elizabeth hes wife, baptized the 14th of October.
- Alles Etherton dau. of Antony Etherton & Jeane hes wife, baptized the 15th of October.
- Hana dau. of James Willson & An hes wife, baptized the 8th of Nouember.
- Richard Cooper sone of Thomas Cooper of Thursley & Marey hes wife, baptized the 27 of Nouember.

- Joane Allbery dau. of John Allbery & Joane hes wife, baptized the 14th of January.
 Mary Trouer dau. of Robert Trouer & Joane hes wife, baptized the 25th of January.
 Elizabeth Bery dau. of Edward Bery & Kathern hes wife of Thursley, baptized the first day of January.
 Edward dudman son of fitz Thomas dudman, baptized the 8th of February.
 Elizabeth haman dau. of Francis haman & Jeane hes wife, baptized the 23 of March.

19 r. Crisenings An'o dom. 1683.

- George White sone of Thomas White, baptized the 9th of Aprill.
 Jeane Ride dau. of William Ride & Elizabeth hes wife, baptized the 12th of Maye.
 William Jackson sone of William Jackson & An hes wife, baptized the 10th of June.
 William Breda sone of William Breda & Mary hes wife, baptized the 5th of July.
 Edward Cobden* sone of William Cobden & Kathern hes wife, baptized the 15th of July.
 An Smith dau. of Richard Smith & An hes wife, Baptized the 2^d day of September.
 Mary Baret dau. of Robert Baret & Elizabeth hes wife, baptized the 11th of Nouember.
 Mary dudman dau. of Thomas dudman & Joane hes wife, baptized the 30th of January.
 Mary Bradfold dau. of William Bradfold & An hes wife, Baptized the 8th of february.
 Mary Buse dau. of John Buse [B. II., of the parish of Lurgersall] & Ealse hes wife, Baptized the 17 of February.
 Kaleb Osborne sone of Kaleb Osborne of the parish of Chitingfold, baptized the 18th of February.
 Mary d. of William Milles & Elizabeth hes wife, baptized the 16th of March.
 Richard hedger son of Robert hedger, Baptized the 21 of March.

Crisenings Ano domine 1684.

- John Stonham of Frensham, James Stonhams sonne of Frensham, baptized the 29th of March.
 Jeane dudman dau. of Thomas Fitz dudman, Baptized the 30th of March.

* *Divine and Poet, Trin. Coll., Oxon, King's Coll., Cam., M.A. 1713, D.D. 1723, Rector of St. Austin and St. Faith, and of Acton, Middx., Chaplain to Geo. II. 1730, Archdeacon of London 1742; died Aprill 22, 1764 ("Dic. Nat. Biog.," and anon. pamphlet written in 1748, "Account of the late Mr. Cobden of Haslemere's will").*

Mary Phillips dau. of James Phillips [B. II., e Elizabeth hes wife],
baptized the 30th of March.
An newman dau. of Nicolas Newman e Agnes hes wife, baptized
the 31 of March.

20 l. Crisenings An'o domine 1684.

Robert Ouerington son of Robert Ouerington e Elizabeth hes wife,
Baptized the 17th of Aprill.
Elizabeth dudman dau. of John dudman e Elizabeth hes wife,
Baptized the 17th of Aprill.
Mary hedger dau. of Ralfe hedger, Baptized the 11th of Maye.
Agnes Fige dau. of James Fige e hes wife, Baptized the
4th of June.
An Loase dau. of Richard Loase e Elizabeth hes wife, Baptized the
20th of July.
James Tayler sone of John Tayler of Thursley, Baptized the
27th of July.
Martha Willard dau. of John Willard e Martha hes wife, Baptized
the 28th of August.
John Allbery sone of John Allbery e Joane hes wife, Baptized the
12th of October.
An haman dau. of Frances haman e Jeane hes wife, Baptized the
19th of October.
Jeane Mattockes dau. of John Mattockes, Baptized the 7th of
december.
An White the dau. of Thomas White e Jeane hes wife, Baptized
the 6th daye of January.
William Yalden sone of William Yalden, gen., Baptized the 5th of
March 1684.

Ano domine 1685.

John Jackson son of William Jackson e An hes wife, Baptized the
5th of Aprill.
Richard Panell son of Thomas Panell, Baptized the 16th of Maye.
Thomas Loyecke son of John Loyecke e Elizabeth hes wife,
Baptized the 18th of Maye.
James Searle son of James Searle e hana hes wife, Baptized the
9th of July.
Kaleb Chitte son of William Chitte e Elizabeth hes wife, Baptized
the 16th of July.
John habens son of John habens e Elizabeth hes wife, Baptized the
23 of August.

20 r. An'o domino 1685.

An hedger dau. of Steuen hedger e An hes wife, Baptized the 18th
of October.
Isahack Smither son of Richard Smither of Thursley e An hes wife,
Baptized the 15th Nouember.

- William Taner sone of John Tanner & Mary hes wife was (borne the 19th of Nouember and) [*interlined in different hand*] Baptized the 27th of Nouember.
- Ales Willson dau. of James Willson & An hes wife, Baptized the 3^d of January.
- William Bery son of Edward Bery of Thursley, Baptized the 10 of January.
- William Haselgroue son of William Haselgroue & Margret hes wife, Baptized the 18th of February.

Crisenings Ano domene 1686.

- Peeter Ayling son of Edward Ayling, Baptized the 4th of Aprill.
- An harding Baptized the 11th of Aprill, the dau. of Robert harding.
- Elizabeth Bery dau. of Charles Bery of Thursley, Baptized the 18th of Aprill.
- John Cooper son of Thomas Cooper & Mary hes wife, Baptized the 24th of Maye.
- Kathern hedger dau. of Robert hedger & An hes wife, Baptized the 11th of July.
- John dudman the son of John dudman & Elizabeth hes wife, Baptized the 13th of August.
- William Bradfold the son of William Bradfold & Mary hes wife, Baptised the 16th of August.
- Thomas Searle sone of James Seale & hanna hes wife, Baptized the 17th of August.
- Robert dudman son of fitz Thomas dudman, Baptized the 10th of September.
- Thomas dudman sone of Thomas dudman & Joane hes wife, Baptized the 30th of September.
- Elizabeth Magwecke dau. of John Magweacke & Ales hes wife, Baptised the 26th of September.

21 / Chistenings in An'o domino 1686.

- Thomas Colman son of Thomas Colman & Mary hes wife, Baptized the 19th of Nouember.
- Margeret Chalcraft dau. of Edward Chalcraft & Constance hes wife, Baptized the 25th of Nouember.
- Richard Tayler son of Johu Tayler of Thursley, Baptized the 5th of december.
- Joane White the dau. of Thomas White, Baptized the 16th of december.
- Thomas Undershill son of Edward Undershill & hes wife, Baptized the 9th of January.
- Sara Phillips dau. of James Phillips & Elizabeth hes wife, Baptized the 15th of January.
- Elizabeth Jackson dau. of William Jackson & An hes wife, Baptized the 6th of March.

Q.

Baptized. William y^e son of William Morley and Ann his wife,
baptized y^e 30 of december 1690 [*see infra*, 25th].

1688. J.

Stephen the son of John Swetman & Joane his wife, was baptized
March y^e 30th.

John the son of John Tanner born y^e 28 of March, and privately
baptized y^e 29. And Apll y^e 12th publickly received into y^e
Church.

Jane y^e Dau. of John Baxter & Jane his wife was baptized March
y^e 29, 1688.

the son of Stephen Hedger & his wife was baptized
July y^e 5th, '88.

Elizabeth the Dau. of James Fig & Alice his wife was baptized y^e
15th day of March Annoq^e Dom. 1688^g.

21 r.

Will. } the son of John Wisdome & Anne his wife was baptized
Thom. } April y^e 16, 1689 [*Will. run through with pen*].

the son of Peter Wagford & Anne his wife was baptized
July y^e 20th, 1689.

August y^e 4th baptized Mary [*? Mary has been added after in a blank
space, "son" struck out and "dau." substituted, see Nov. 23, 1691*]
the Dau. of Will. Swetman of Thursley & Mary his wife 1689.

Novemb. y^e 14th, '89, baptized Will: the son of John Baxter & Jane
his wife.

Decemb. y^e 10th baptized Will: y^e son of Will. Upfold and Eliza-
beth his wife.

Decemb. y^e 10, '89, baptized Alice y^e dau. of Tho. Court & Alice
his wife.

1690

Octb. y^e baptized George y^e son of Robert Billinghamst &
Alice his wife.

December y^e 25 [*? see supra*] Baptized William y^e sone of W^m
Morley And Anne his wife [*interlined in different hand*].

Novemb. y^e 28, 1690, Baptized Anne y^e Dau. of Will. Mills & Mary
his wife.

March y^e 13th, 1690, baptized Eliz. y^e Dau. of Tho. Boxall & Mary
his wife.

1691

March y^e 25 baptized Mary y^e Dau. of Edmund Allberry & Mary
his wife.

March y^e 27 baptized Joane y^e Dau. of Will. Upton & Joane his
wife.

Apll. y^e 2, 1691, baptized Richard y^e son of John Saires & Anne
his wife.

Apll. y^e 15th baptized Jane y^e Dau. of Robert Harding & Anne
his wife.

- Aprl. 23 George y^e Son of John & Eliz: Machwick.
 June y^e 14th baptized Edward y^e son of John Evens and Eliz. his wife.
 July y^e 10th Ellen y^e Dau. of Tho. Dudman & Joane his wife was baptized.
 August y^e 19th baptized Eliz. the Dau. of James Purdy & Susanna his wife.
 August y^e 12th baptized Henry the son of Tho: Court & Alice his wife.
 Septb. ye 18th Baptized Rose y^e Dau. of Joseph Ranger & his wife.
 Octb. y^e 23 Baptized Stephen the son of Stephen Hedger & Anne his wife.
 the same day Baptized Margaret the Dau. of John Baxter & Jane his wife.
 Novemb. y^e 23 Baptized Mary the Dau. of Will. Swetman & Mary his wife.
 the same day was Baptized John y^e son of James Phillips & Eliz. his wife.
 Nov^b y^e 25 Baptized Hannah y^e Dau. of Rob. Richards & Jane his wife.
 Nov^b y^e 27 Baptized Will: the son of Robert Overington & Eliz. his wife.
 Decemb. y^e 16th born & baptized Mary y^e Posthumous Dau. of Will. Upfold & Eliz. his widow.
 Decemb. y^e 22 born & baptized Francis y^e son of Francis Hammond &

22 l.

- Feb. y^e 10 baptized Will. ye son of Edw. Alin. & Mary his wife.
 Febr. y^e 15th, 169 $\frac{1}{2}$, baptized Will. ye son of John Carter & Joane his wife.
 Febr. y^e 17th baptized Thomas son. of Edw. Challcroft & Constance his wife.
 Febr. y^e 18 baptized Robert y^e son of Robert Billingham & Alice his wife.
 Will. y^e son of Edward Ride & Anne his wife was baptized March y^e 5th, 169 $\frac{1}{2}$.
 Thomas the son of Edmund Allberry & Mary his wife was baptized y^e 10th day of February 1688.

Δ

- Susannah Dau. of James Purdy & Susannah his wife was baptized June 25th, 1687.
 W^m Purdy son of y^e same was baptized May y^e 5th, 1689.

J.

- Baptized. Anthony y^e son of Anthony Miles, Jun., & Jane his wife July ye 23/92.

- July y^e 25th Baptized Richard y^e son of Tho. Wagford & Anne his wife.
- Anthony y^e son of Anthony Miles & Jane his wife was baptized July y^e 29th.
- Octob. y^e 1th Baptized Sarah the daughter of John Loick & Eliz. his wife.
- Octb. y^e 21, '92, Baptized Anne y^e Dau. of Will. Morley & Anne his wife.
- Robert the son of Rob. Heward & Eliz. his wife of Frensham Parish was baptized Octb. y^e 23: '92:
- Nov^{mb} the 25th, 1692, Baptized John the son of Roger Shotter, Jun., of Pitfold in y^e Parish of Frensham & Anne his wife.
- (92)
- Feb. y^e 25th Baptized Tho. son of John & Anne Saires.
y^e same day Will. the son of Tho: & Jane Billinghamurst of Frensham.
- Eliz. the dau. of Tho: Coleman & Mary his wife was privately baptized Febr. y^e 16th & March y^e 18th, 1692, received into y^r Church.
- March y^e 9th, 1692, Baptized Agnes y^e dau. of Robert & Ann Harding.
- March y^e 17th, 1692, Baptized Jane y^e dau. of James Wilson & Anne his wife.

22 r.

- May y^e 4th, 1693, Baptized Robert y^e son of Thomas Boxall & Mary his wife.
- John the son of Tho. Dudman & Joane his wife was baptized May y^e 12th, 1693.
- Will. the son of John Bicknall of Witley & Anne his wife was Baptized June y^e 3^d, 1693.
- July y^e 30th baptized the son of John Allberry & his wife.
- Augst. the 4th (93) baptized Elizabeth y^e dau. of Tho. Ride & Eliz. his wife.
- Octb. y^e 1 baptized of John Baxter & Jane his wife.
- Octb. y^e 20th Baptized Eliz. ye Dau. of Will. Upton, Jun., & Joane his wife.
- Edmund Allberry [*in different hand*].
- Decemb. y^e 3^d (93) baptized Jane y^e dau. of James Phillips & Eliz. his wife.
- Jan. y^e 19, 169³/₄, Baptized John y^e son of John Carter, Jun., & Joane his wife.
- Febr. y^e 22^d baptized Joane y^e Dau. of Tho. Glasier & his wife.
- March y^e 4 baptized Will: y^e naturall son of Mary Genner.
- March y^e 12 Baptized Margaret y^e Dau. of Will. Mills & Eliz. his wife.

March y^e 14th, 1693, baptized Jane y^e Dau. of Anthony Miles, Jun., & Jane his wife.
 Will. the son of Augustine Older & Mary his wife his wife of Witley was baptized March y^e 16, 1693.
 The same day baptized John y^e son of John Berry & Joane his wife of Frensham.

23 l.

[Blank except at top of page, see infra.]

Q.

Stephen y^e son of Rich: & Mary Roe Frinsom was baptized January 18, 1741.

[This entry does not appear among those for 1741, B. IV.]

23 r.

J.

Mary y^e Dau. of James Larby of Frensham & Mary his wife was baptized July y^e 7th, 1694. [At top of page.]

June y^e 3^d (94) baptized James y^e son of James & Anne Wilson. John y^e son of John Wilson & Anne his wife was baptized July y^e 14th, 1694.

Baptized, Thomas y^e son of Thomas & Mary Boxall Septb. y^e 12th (1694).

Septb. y^e 17th, 1694, Baptized Richard y^e son of Will. Yaulden, Gent., & Mary his wife.

Jan. y^e 4th (94) baptized Mary y^e Dau. of Will: & Mary Betsworth. March y^e 21 (1694) Baptized Will: y^e son of Richard Valler, Jun., & Rose his wife.

1695.

March y^e 28 Baptized Will. the son of Tho: & Eliz. Ride.

March y^e 29 Baptized Edw. y^e son of Edw. & Anne Ride.

Apl. 11th, 1695. Baptized Tho: the son of Tho: Wagford of Farnhurst and Catherine his wife [entered on opposite page, 23 l].

Apl. y^e 28 Baptized according to y^e office of private Baptisme Arthur y^e son of Arthur & Sarah Studman of Frensham.

24 l.

[Blank, see Oct. 26, 24 r.]

24 r.

J.

Baptisms since y^e date of y^e Act of Parliament for Marriages, Births, & Buryalls.

1695 For Births.

Impr: May y^e 9th, Richard y^e son of Edward Challcroft & Constance his wife.

July y^e 19th Augustine y^e son of Augustine & Mary Older was Baptized.

The same day was Baptized, Eleanor y^e Dau. of Thomas Fitz Dudman & Eliz. his wife.

Anne y^e Dau. of Tho: & Joane Dudman was born July y^e 25th, & Baptized August y^e 8th, 1695.

Thomas the son of James & Mary Larby of Frensham was born Sept^r y^e 18, & Baptized Octb. y^e 26, 1695, at Haslemere [*written opposite on 24 l.*].

Octob. y^e 30th, '95, Tho. y^e son of John Carter, Jun., & Joane his wife was born, & Novmb. y^e 8th was baptized.

Novmb. y^e 2^d, 1695, was born, Jane y^e Dau. of John Dudman & Eliz. his wife, & Novb. y^e 9th was baptized.

John y^e son of John Baxter & Jane his wife was born y^e 11th of Novmb. 1695, & baptized Novb. y^e 22.

Eliz. y^e dau. of Rich. Bridger & Eliz. his wife was born Decmb. y^e 19th, 1695, & Baptized Decmb. y^e 26th.

Feb. y^e 21 Baptized Avis y^e Dau. of James Stoneham & Eliz. his wife of Frensham.

[1696 omitted in original.]

Appl. y^e 3 Baptized George y^e son of James & Eliz. Phillips.

Appl. y^e 13 Autho. y^e son of Antho: Miles, Jun., & Jane his wife.

25 l. [Blank, except see Aug. 17, *infra.*]

25 r.

Appl. y^e 26 born Will: y^e son of Will: Upton, Jun., & Joane his wife, & May y^e 7th Baptized.

May y^e 14 Baptized Richard y^e son of Rich. Valler, Jun., & Rose his wife.

June y^e 10 Baptized Mary y^e Dau. of Tho. & Mary Boxall.

July y^e 24th Baptized John y^e son of John & Alice Machwick.

Feb. y^e 6th Robert son of Stephen Hedger & Anne his wife.

Appl. y^e 2^d Good friday 1697 Baptized Anne y^e Dau. of Edward & Anne Ride.

May y^e 13 Holy Thursday Baptized Mary y^e Dau. of Thomas & Eliz. Ride.

July y^e 7th, '97, Baptized Anne y^e Dau. of Jhn & Joane Berry of Frensham.

August y^e 15th Baptized Richard y^e son of Daniel & Jane Cock of Witley.

August y^e 17th Baptized Will: y^e son of Pet: & Mary Wagford [*written opposite on 25 l.*].

Septb. y^e 23 Baptized Alice y^e Dau. of Rich: & Eliz. Bridger.

Novmb. y^e 19 Baptized Eliz. y^e Dau. of Rich: & Rose Valler.

Decm^b y^e 12 Baptized Eliz. y^e Dau. of Will: & Mary Betsworth.

Decemb. y^e 17 Baptized Anne y^e Dau. of Tho: & Alice Court.

Januar. y^e 13th Baptized Joan y^e Dau. of John & Joan Carter.
 Jan. 169⁷/₈ Baptized Gerard y^e son of W^m & Mills.
 Febr. y^e 21th Will: Wilkinson son of Will: Wilkinson & his
 wife.

26 l. [*Blank except the following placed opposite Oct. 30, 1698,*
 26 r.]

The duty for Births, etce: was payd till Octb. y^e 29 (98), & y^e
 first y^t now is payable is John Denyers Childe.

26 r.

Feb. ye 7th John y^e naturall son of Mary Cutler.

1698.

Appl. y^e 14 Will. Son of Tho: & Joane Dudman.
 Appl. y^e 28 John y^e son of Edward & Constance Chalcroft.
 May y^e 11th Baptized privately Henry y^e son of John &
 Dudman, & y^e 3^d of June it was received into y^e Church.
 June y^e 22^d Baptized Mary y^e Dau. of Will. & Joane Upton.
 Septb. y^e 19th, 1698, Baptized Eliz. the Dau. of Will: Joynes,
 Cleric: & Anne his wife.
 Octb. y^e 6th Baptized Grace y^e Dau. of John & Eliz: Elliot.
 Octb. y^e 7th Baptized Mary y^e Dau. of Rob. & Grace Harding.
 Octb. y^e 16th Baptized Henry y^e son of John & Anne Sairs.
 Octb. y^e 21 Baptized Edw. y^e son of Edw. & Berry.
 Octb. y^e 30th Baptized Sabell y^e Dau. of John & Sabell Denyer.
 Octb. y^e 31 Baptized James y^e son of Tho: Courte & his
 wife of Thursley.
 Febr. y^e 5th Baptized Joane y^e Dau. of Will. & Joane Wilkinson.
 Febr. y^e 12th Baptized John y^e Son of Stephen & Anne Hedger.
 March y^e 6th, 1698, Baptized Mary y^e Dau. of James & Eliz.
 Coleman of Lurgeshall.
 March y^e 24th born & baptized privately James & Anne Osborne,
 y^e son & Dau. of James & Anne Osborne of Lythe hill,
 whereof y^e son dyed & y^e Dau. yet liveth.

1699.

May y^e 29th Baptized Joan y^e Dau. of Jhn. Hooker & Joane his
 wife.
 June y^e 9th Will. y^e son of Anthony & Jane Miles.
 July y^e 14th Baptized y^e son of James & Eliz: Phillips.
 July y^e 26 Baptized Mary y^e Dau. of Jhn. & Thomasin Shotter.
 Augst. y^e 18 Baptized Peter y^e son of Rich: & Rose Valler.

27 l.

Novmb. y^e 23 Baptized Nicholas y^e son of Richard & Eliz.
 Bridger.
 Decmb. y^e 8th, 1699, baptized Mercy y^e Dau. of Tho. & Mary
 Boxall.

- Decemb. y^e 22 baptized Tho: y^e son of Tho. & Eliz. Ride.
 Jan. y^e 17th, 1699, Baptized Roger y^e son of Roger & Mary
 Shotter.
 Jan. y^e 19th Baptized James y^e son of Will: & Mary Swetman of
 Chid.
 Febr. y^e 19th Baptized Anne y^e Dau. of W. Joynes, Clerk, & Anne
 his wife.
 Febr. y^e 23^d Baptized John & Anne children of Will: & Mary
 Betsworth.
 March y^e 8th, 1699, Baptized Robert y^e son of Robert & Grace
 Harding.
 Appl. 19 Baptized (1700) dau. of Jhn & Joane Carter.
 Appl. y^e 22 Baptized Charles y^e son of John & Joane Berry of
 Frensham.
 Appl. y^e 25 Baptized Mary y^e Dau. of Tho: & Eliz: Penicod.

The last entry by Joynes.

The following in handwriting not identified.

- Septem. 12th Baptized Mary y^e Dau. of Rich: & Joane Deadman.
 Octbr. y^e 20 Baptized Sara y^e Dau. of Jeames & Ales Deadman.
 Novemb. y^e 3 Baptized Annis y^e Dau. of Tho. Belton & Eliz. his
 wife.
 Decem. y^e 15th Baptized Jeremiah y^e son of Daniel & Jeane Coke.
 Decem. y^e 23th Baptized Sara y^e Dau. of Tho. & Mary Boxall.
 Decem. y^e 27th Baptized John y^e son of Will. & Eliz. Meels.
 Decem. y^e 29th Baptized Ann y^e Dau. of Will & Jane Willkinson.
 Jan^r y^e 19th Baptized Barbury y^e Dau. of Petter & Mary Wack-
 ford.
 Jan^r 31st Jane y^e Basterd Child of Elizabeth Collier Baptized.
 Feb. 23th Richard y^e son of Edward Callingham & Philis his wife
 was Baptized.
 March y^e 2 Richard y^e Son of Anthony Etherington & his
 wife was Baptized.

MARRIAGES.

27 r.

J.

Marriages since y^e Act of Parliament for Marriages, Births,
& Buryalls.

Marryed. 1695.

*Impr: John Cawson of y^e Parish of Godlemane & Sarah Newman
of this Parish.

Febr. y^e 21 marryed Edw. Stoneham of Lenchmore & Eliz.
Hounsham of Haslemere.

1696.

Appl. y^e 15 marryed John Neale of Bramshot & Jane Bradfold of
Haslemere.

May y^e 10th marryed James Coleman & Eliz. Maunt, both of
Haslemere.

Febr. 1th, 1696, marryed Peter Wagford & Mary Genner.

The same day was marryed Rich: Basset of y^e Parish of Liss &
Eliz. Bicknall of this Parish.

1697.

Septb. y^e 16th marryed Rob. Harding & Grace Dudman.

Novmb. y^e 4th (97) marryed John Wotten & Anne Milles of y^e
parish of Godleming.

28 l.

Octb. y^e 28 marryed Francis Jackman & Eliz. Habbens at
Godleming.

Jan. y^e 21, 1698, Richard Marlin & Jane Upfold was marryed at
Frensham.

1699.

Appl. y^e 24th John Boxall of Lurgeshall & Anne Jackson of this
prsh: were marryed.

May y^e 11th marryed Tho: Penicod & Eliz. Dudman, both of this
prsh.

Decmb. y^e 11th marryed Will: Fig & Widow Upfold.

1700.

† July y^e 23 marryed Tho: Belton of Bramshot & Eliz. Mills of this
Parsh:

Δ

Novembr y^e 28th marryed William Hewes & Mary Downes, both
of this Parish.

28 r.

[Blank.]

* No date.

† Last entry by W. Foynes.

BURIALS.

30 l. [Blank, see Mar. 29, *infra*.]

30 r.

J.

Buryalls since y^e date of y^e Act of Parliament for Marriages, Births,
and Buryalls.

[See Book III. for variations in 1695-6-7.]

Buryed. 1695.

Impr. May y^e 31th Buryed Eliz. the wife of Henry Piper.

June y^e 3th Stephen y^e son of Stephen Osborn Yeoman.

Octob. y^e 29th Eliz. Yaulden Wid:

Febr. y^e 15 (95) Buryed Math: Bicknall Sieve maker.

Febr. 17th Susanna y^e wife of Tho: Napper of Duncton in y^e
County of Sussex was buryed 1695.

March y^e 15th Buryed Joane y^e wife of John Fachen y^e parish of
Thursley 1695.

1696.

March 29th Tho: y^e son of James Phillips, Couper [*entered at
bottom of opposite page, 30 l*].

Apl. y^e 6th Edmund Allberry Inne Keeper.

31 l.

[Blank.]

31 r.

Jane Sumers May y^e 3^d

June y^e 11 Eliz. y^e wife of Rob. Overington.

y^e 13 Joane Clark Wid.

Augst. 19 Will. Son of Francis & Jane Hamond.

Octb. y^e 10 Eleanor y^e Dau. of Tho: & Joane Dudman.

Febr. y^e 5th, 1696, Buryed Anne Bradfold widow.

Febr. y^e 20th Buryed Margaret y^e wife of Robert Harding.

March y^e 20th Esau & Jacob infant children of John & Anne Sairs.

1697.

June y^e 13 Buryed Eliz. y^e wife of John Wagford.

The 27th Eliz. y^e Dau. of Francis & Jane Hamond.

July y^e 30th Eliz. Heather widow.

Septb. y^e 12 Will: son of Wid. Upfold.
 Sept^b y^e 20th George y^e son of John & Mary Tanner.
 Octb. y^e 4th Alice Jenner y^e Dau. of Mary Wagford.
 Febr. y^e 22 Will: son of Will: Willkinson.
 Febr. y^e 28th Tho. Combs, Sen^r, of Frensham.

Buryalls. 1698.

March y^e 26 Roger Jackson —

The account for Births, Buryalls, & Marriages were carried in till Appl. 16th, '98, with y^e Tax but y^e Kings duty payd for him.

May y^e 31 Bridget Fachen.

June y^e 24th Eliz. Johnson. July y^e 5th Tho: White, Sen.

Augst. y^e 4th Rob. Steel of Frensham.

Augst. y^e 5th John Richards.

Augst. y^e 12th Tho. Billinghurst, Jun., of Frensham.

Augst. y^e 16 Tho: Heather infant.

32 l.

[*Was blank, but 15 of the names on 32 r are copied in different hand at a later period.*]

32 r.

Septb. y^e 28 Henry Upfold.

Octb y^e 13 Margaret Blackwell of Farnhurst.

Octb. y^e 18 Tho. Pannell.

Decemb. y^e 30th Anne y^e Dau. of John & Joane Berry of Frensham.

Febr. y^e 7th Joane infant Dau. of Wm. Wilkinson & Joane his wife wch. was privately baptized Febr. y^e 5th.

March y^e 26, 1699, Buryed James infant son of James Osborne of Lythe hill wch. was privately baptized y^e 24th day, being friday.

Appl. y^e 23 Buryed Wid. Court.

May y^e 11th Buryed Bridget Fauchen.

May y^e 16th Buryed John Adams.

July y^e 1th Buryed Wid: Leake.

Aug. y^e 21 Buryed John Meghwick.

⊕ y^e 26 Buryed Mrs. [*Eleanor*] West [*died 21st, aged 67, wid. of Rich. West of Rundhurst who died Feb. 27, 1673, aged 38*].

Octb. y^e 16 Buryed Edmund Upton, Sen.

The 23 Joane the wife of Jhn. Allberry.

The 25th Mary y^e wife of Will: Marks.

Octob. y^e 28 Buryed Eliz. y^e wife of Jhn. Shudd [*not Jⁿo infra*].

y^e 30th Widow Dudman.

⊕ Febr. y^e 17 Buryed John Shudd, Sen. [*died Feb. 13, aged 63*].

March y^e 18th Buryed Jane y^e wife of Jhn. Carter, Sen.

1700.

March y^e 29th Buryed Henry Piper.
 Apl. y^e 2^d Buryed Wid. Varndell.
 Apl y^e 13th Buryed W. Jackson, Sen.
 Apl. y^e 15th Buryed Will. Collin of Witley.
 Hoad, widow, of Frensham.
 Apl. 23: Buryed Tho. Court.

33 l.

May y^e 1th Buryed Eliz. y^e wife of Ralph Hedger.
 y^e 4th Buryed Tho. Coleman.
 y^e 5th Buryed Joane Neale.
 May y^e 8th Buryed Francis Blackwell of Farnhurst.
 May y^e 11th Susanna Purdy.
 May y^e 17th Jhn y^e infant son of W. Betsworth.
 June y^e 9th, 1700, Buryed Mrs. Anne Gresham,* widow.
 Augst. y^e 3^d Buryed Mary Penicod, Wid.

Δ

⊕ September the first Mr. Joynes Buryed And testified for y^e same day [*died 28th Aug. ; Curate of Haslemere, drowned at Churt in the night. Aubrey*].
 Decem. y^e 25th Buryed Agnes y^e wife of Tho. Ouerington.
 Feb. y^e 21th Ann Pannell, wid., buried and testified for y^e same day.
 Feb. y^e 23th William Lyneing buried and testified for y^e same day.
 Feb. y^e 26th Tho. Steed of Chitcester of y^e Prsh. of S^t Peters was buried And testified for y^e same day.
 Febr. 2^d James Wilson buried and forgot to be register'd in his place.
 March y^e 13th Buryed John y^e son of Will: Miels.

* *Died at Guildford ; dau. of Sir Robert More of Loseley ; w^o of James Gresham, M.P. for Haslemere. Will 7 May 1697 ; probate P.C.C. 20 June 1700, by Tho. Molyneux, nephew. Refers to her nephew Jn^o Goof and his sisters Frances Foranden, Fudith Ward ; to sons and daughters of Ex^{or}, More, Margaret, Eliz., Nath., and Anne.*

MARRIAGES.

33 r.

A.

Marriages in the Church of Haslemore.

Anno Domini 1573.

John Perciuall e Joane Kempe, widdowe, both of
this p'ish. Nouemb. 16.

Anno 1574.

John Bittenden e Katherine Tickner, both of this
p'ish. June 24.

Thomas Turner e Joane Gadd, both of this p'ish. Octob. 3.

Anno 1575.

William Billinghurst and Joane Yearle, both of
this p'ish. Octob. 16.

Anno 1576.

Henry Curtese and Joane Mower, both of this
p'ish. May 17.

Anno 1577.

Robert Page e Margery Aslet, widdow, both of
another p'ish. Octob. 18.

Anno 1578.

Richard Baker of North Chappell e Alce Billing-
hurst of Chiddingfold. Aug. 3.

John Cowper e Maudlin Ayling, both of this p'ish. Nouemb. 6.

Edmunde Heath e Joane Pearson, both of this
p'ish. Nouemb. 23.

Thomas Burle e Joane Nettlefold, both of this
p'ish. Nouemb. 30.

Robert Billinghurst e Tomzon Farneden, th'one of
Haslemore the other of Linchmore. Feb. 22.

Robt. Heward of Fearnhurst e Mary Pearson of
this p'ish.

Anno 1579.

The s^d Robt. Heward of Farnehurst e Mary
Pearson of this p'ish. Aug. 9.

John Yalden e Ann Chandler. Jan. 24.

Anno 1580.

William Mulford e Blanch Allen. Aprill 27.

Henry Knight e Agnes Curtnesse of Thursley. Octob. 16.

Christopher Fauchen e Joane Shotter. Octob. 23.

34 l. Mariages Anno 1581.	
Thomas Heath e Joane Weller.	May 21.
John Foster e Maud Billinghamurst.	May 28.
Richard Holney e Margaret Bridger, widdowe.	Octob. 16.
Walter Court* e Julian Steede.	Octob. 29.
Anno 1582.	
Robert Farnden e Margaret Boxall.	Sept. 17.
John Gase e Chaundler.	Decemb. 4.
Anno 1583.	
Arnold Denyar e Elizabeth Mower.	Sept. 15.
Anno 1585.	
George Baker e Elizabeth Wheeler.	Januar. 19.
Anno 1587.	
Thomas Christmas e Mary Penicod.	June 20.
Andrew Hagard e Mary Balden.	July 3.
Richard Wheeler e Constance Vice.	July 7.
Anno 1588.	
Robert Kent and Julett Cleere.	July 31.
John Stilwell e Agnes Bowlsham.	Aug. 5.
Anno 1590.	
William Rumpe e Mary Stirt.	May 4.
Anno 1596.	
Robert Fauchen e Tomzon Billinghamurst.	Jan. 13.
Anno 1597.	
Marke Staple e Ann Yalden, widdowe.	Aprill 24.
John Bradsworth e Agnes Billinghamurst.	Aprill 28.
34 r. Mariages pt. in Anno 1597.	
John Haslegroue e Alce Hounsome.	July 14.
Richard Aborrow of Chiddingfold e Agnes Penicod of Haslemore.	Sept. 19.
Thomas Peachie of Amberly e Elizabeth Balden of Frensham.	Octob. 3.
Richard Balden e Margaret Yalden, widdowe.	Nouemb. 24.
John Gase e Agnes Hunt of Binsted.	Feb. 20.
Anno 1598.	
Thomas Harding e Joane Balden.	Sept. 17.
Thomas Bradsworth e Elizabeth Ambersome, widdowe.	Sept. 23.

* *Owner of Courts Hill Farm in the ancient parish of Thursley.*

Henry Page and Tomzen Fauchen, widdow.	Octob. 2.
Steuens Osburne & Elizabeth Tribe, widdowe.	Octob. 15.
John Gase & Agnes Vicary of Headley, widdowe.	Nouemb. 6.

Anno 1599.

John Bridger & Alce Tribe of Farnehurst.	June 10.
Nicholas Bridger & Elizabeth West.	Sept. 16.
Peter Quennell and Alce Cranley.	Sept. 24.

Anno 1600.

Thomas Clarke al's Andrew & Elizabeth Harding.	June 15.
William Crissell & Margery Farnden.	June 11.
John Cheesright & Lucie Washington.	Nouemb. 21.
Richard Bridger & Elizabeth Farnden.	March 3.

Anno 1602.

William Fauchen & Sibell Hichcocke.	Sept. 12.
Robert Osburne & Agnes Hide.	Octob. 10.

Anno 1603.

Henry Tull & Alce Balden.	May 15.
Henry Humfrey & Margaret Stent.	Decemb. 9.

35 l. Mariages Anno 1604.

Benjamin Jsaake and Dorothy Tenterdance.	May 17.
Henry Hammoud & Mary Osburne.	May 23.

Anno 1605.

John Dudme [<i>Dudman</i>] and Alce Bowles.	Aprill 13.
John Yalden & Katherine Wheeler.	May 12.
Thomas Churchman & Katherine Lanaway.	May 2.
William Slade & Ann Billinghamurst.	Nouemb. 4.
Richard West & Elizabeth Cooper.	Januar. 9.
John Wells & Katherine Juer.	Feb. 10.
John Barden & Annis Pearson.	March 2.

Anno 1606.

Richard Balden & Joane Pearman.	May 11.
Thomas Fuller & Joane Chamber.	May 19.
Robert Billinghamurst of this p'ish & Joane Chambers.	June 16.
John Berry of Farnehurst & Joane Bridger of this p'ish.	Sept. 11.
Thomas Stirt of Witley & Margret Chambers of this p'ish.	Feb. 2.

Anno 1607.

William Billinghamurst of Churchhill.	Aprill 16.
George Hill & Jane Baker, widdowe.	Aprill 25.
Simon Penifold & Margaret Knight of this p'ish.	Aug. 30.
Henry Baker & Tomzen Snelling.	

Anno 1608.

Henry Baker afores ^d & Tomzen Snelling.	May 5.
John Purchase, Barbo ^r Chyrurgion, & Bridget Harney.	Feb. 24.
Inwood &	March 1.

Anno 1609.

Roger Norman & Margaret Ellyot.	Aprill 26.
Thomas Wooldridge & Elizabeth Kempe.	May 8.

35 r. Mariages pt. in Anno 1609.

William Crosse, one of his Mat ^{ies} pentioners, and Tomzen Foord of Hackney, widdowe.	May 11.
Henry Heather & Mary Kempe.	June 25.
John Milward & Hellen Prat.	Octob. 8.
George Hatwell & Elizabeth Osburne.	Nouemb. 5.
Paul Clifton & Alce Howard.	Nouemb. 9.
Leuy Betso ^r & Joane West, strangers, of Frensham.	Nouemb. 12.
John Harding & Anne Binnifold of Frensham.	Jan. 15.
Steuen Frost & Katherine Austine, he of Winchfield and shee of Petersfield.	Jan. 31.

Anno 1610.

Andrew Clarke & Mary Studman.	Aprill 4.
Robert Balden & Elizabeth Knowler.	July 20.
Thomas Warden & Katherine Launder.	Sept. 28.
Rob ^t Billinghurst & Annis Denyar.	Jan. 20.

Anno 1611.

John Heward & Annis Peytowe.	Aprill 4.
James Snachell & Joane Billinghurst.	Feb. 20.

Anno 1612.

William Groute & Mary Pearson.	Aprill 16.
--------------------------------	------------

Anno 1621.

Nicholas Bunckeworth al's Jennet & Katherine Simons.	July 23.
Nicholas Hedger & Alce Booker.	Aug. 19.
William Wakeford & Margaret Clarke.	Aug. 22.
Mathew Bicknoll & Elizabeth Valentine.	Sept. 26.
John Floate & Elizabeth Marten.	Feb. 26.

Anno 1622.

Robert Bridger & Alce Grout.	Aprill 30.
------------------------------	------------

36 l. Mariages Anno 1623.

Nicholas Bunckeworth of Witley & Joane Weaksticke of Haslemere.	June 19.
---	----------

Robt. Hedger of Haslemore & Katherine Harding of Lurgershall.	Sept. 19.
Anno 1624.	
Francis Teeling & Katherine Tilley.	Sept. 20.
Anno 1627.	
Thomas Dudman of Haslemore & Jane Slade of Chiddingfold.	June 24.
Richard Collens of Linchmore & Joane Houndsome of Haslemore.	Octob. 10.
Anno 1628.	
Henry Keene & Alce Quennell, both of this p'ish.	May 7.
Robt. Quennell & Elizabeth Smith, both of this p'ish.	Aug. 20.
Richard Boxall of Haslemore & Dorothy Hughes of Frensham.	Sept. 8.
John Hammond of Haslemore & Julian Capelin of Lurgershall.	Nouemb. 29.
Henry Woodes & Elinor Hedger, both of this p'ish.	Decemb. 6.
Henry Stafferton, gent., of Fokingham, & Eliz. Quynnell of Chiddingfold.	Jan. 14.
Richard Lambert of Haslemore & Ann Sibbell of Witley.	Jan. 25.
Edward Glyde of Haslemore & Alce Christmas.	Jan. 26.
Thomas Fauchen of Woolbedding & Jane Napper of Frensham.	Feb. 21.
Anno 1630.	
Robt. Chaundlor of Pepperharrow & Eliz. Billing- hurst of Haslemore.	Aprill 21.
Thomas Burges of Haslemore & Mary Napper of Frensham.	Octob. 28.
Robt. Brabrant of Farneham & Ann Yalden of Haslemore.	Jan. 13.
William Fauchen & Elinor Hedger, both of Hasle- more.	Feb. 3.
Anno 1631.	
Richard Quennell, Taylor, & Ann Cooper, both of Haslemore.	June 13.
pt., viz., ab. Au. 1627, p me Tho: Burges, Curat: de Haslemore.	

36 r. Mariages pt. in Anno 1631.

Robert Billinghurst of Haslemore & Ann Chaling- ham of Chiddingfolde, Godalming.	Octob. 3.
Thomas Clarke of Haslemore & Mary Shafter of Godalming.	Jan. 29.

Anno 1632.

John Browne of Farneham & Ann Billingham of Haslemore.	April 11.
Dennis Bawtre of Jevington in Sussex & Dorothy Lusher of Haslemore.	April 16.
William Bradfold & Jane Burle, both of Haslemore.	June 3.
John Bridger & Annis Poole, both of Haslemore.	Octob. 21.
Thomas Hedger & Elizabeth Bristowe, both of Haslemore.	Nouemb. 5.
William Hackman & Mary Berry, both of Haslemore.	Nouemb. 7.
Thomas Holt & Annis Stone, both of Haslemore.	Feb. 14.
Gabriell Woodnut & Mary Bunn, both of Haslemore.	Feb. 14.

Anno 1633.

Edward Morris of Selham & Joane Harding of Frensham, by License directed unto me out of my Lo. ArchBps. Court of Faculty.	Aug. 5.
Christopher Ayling & Ann Floate, both of Haslemore.	Aug. 11.
Thomas Blackwell of Farnehurst & Jane West of Haslemore.	Octob. 23.

Anno 1634.

Thomas Chalcroft of Chiddingfold & Elinor Myles of Haslemore.	April 23.
Thomas Billingham & Alce Myles, both of Haslemore.	June 5.
Peter Tribe & Perrate Collens, both of Haslemore.	July 6.
Peter Bowman of Farnehurst & Alce Heath of Haslemore, widdowe.	July 6.
John Snelling of Witley & Joane Welland of Haslemore.	Aug. 3.
John Berry, Sen ^r , & Elizabeth Collens, widdow, both of Haslemore.	Sept. 17.
John Billingham & Joane Smith, both of Haslemore.	Sept. 18.
Md: Tho. Wooldridge & Elinor Keene, both of Haslemore.	An. p'dict. May 17.
	pr. me Tho: Burges, Curat. ibid.

37 l. Mariages pt. in Anno 1634.

Robert Osburne & Margaret Hardham, both of Chiddingfold.	Octob. 12.
William Billingham & Elizabeth Betsworth, both of Haslemore.	Nouemb. 3.

Anno 1635.

John Eide, iun ^r , of Haslemore, & Margaret Sturt of Horsham.	June 25.
--	----------

John Pannell & Joane Cobden of Haslemore.	Aug. 9.
Robert Hedger & Katherine Yalden, widdow, both of Haslemore.	Octob. 8.
Peter Ayling & Alce Lunn, both of Haslemore.	Octob. 18.
Thomas Freyben of Haslemore & Mary Haythorne of Witley.	Nouemb. 16.
John Simon of Tillington & Joyce Lunn of Haslemore.	Nouemb. 26.
Richard Keene of Haslemore & Elizabeth Chalingham of Thursley.	Jan. 17.
Anno 1636.	
Thomas Clarke, iuñ, & Elizabeth Hull, both of this p'ish.	Decemb. 20.
Anno 1637.	
Thomas Best & Mercy Billingham, both of this p'ish.	May 1.
Edward Allen & Katherine Lickfold, both of this p'ish.	May 11.
Hitherto Exhibited into my Lo. Bps. Office May 25 th Anno p'dict.	
William Billingham of this p'ish & Jane Woodes of Thursley, wid.	Sept. 3.
William Threll of Wisborow-greene, Esq ^r , and Alce Quynnell, daughter of Peter Quynnell of Chiddingfold, gent., were married.	Octob. 19.
William Wakeford & Elizabeth Bignoll, widdowe.	Januar. 13.
Richard Heather of Ash & Katherine Hurst of Kertford; by License.	Jan. 30.
Henry Welland of Haslemore & Alice Tilley of Witley.	
Anno 1638.	
The s ^d Henry Welland of Haslemore & Alice Tilley of Witley.	Aprill 18.
Exhibited hitherto at y ^e Visitation holden at Guildford May 10 th An. p'dct.	
Michaell Welland & Margaret Haslegroue, both of this p'ish.	July 4.
Thomas Denyar & Francis Baker, both of this p'ish.	July 4.
pr. me Thomas Burges, Curat. ibid.	

37 r. Mariages pt. in Anno 1638.

John Howard & Grissell Bridger, wid.; both of Haslemore, were married.	Aug. 20
John Norman of Thursley & Margaret Newland of Haslemore.	Sept. 19.
Robert Good & Mary Hilton, vid., both of Haslemore.	Octob. 15.
Exhibited hitherto at the Visitac'on holden at Guildford May the 30 th , 1639.	

Anno Dñi 1639.

Richard Bradfold & Elizabeth Chitney, both of Haslemore.	An ^o p'dct.	June 16.
John Chasemore of Wotton & Hono ^r Vallo ^r of Frensham.		June 19.
Richard Greene of Linchmore & Elizabeth Harding of Haslemore.		July 14.
Charles Osberne & Elizabeth Jeffery, both of Haslemore.		July 25.
John Bridger & Ann Lickfold, both of Haslemore.		August 15.
George Oliuer of Chiddingfold & Dorothe Styrty of Witley		Octob. 16.
Thomas Breda of Bramshot & Elizabeth Simmons of Haslemore.		Feb. 2.

Exhib: hitherto.

Anno Dñi 1640.

Edmonde Burle & Jane Wellar, both of Haslemere, were married.		June 1.
Caleb Chitney & Jane Heward of Frensham.		July 5.
William Backster & Sarah Hull.		Sept. 28.
John Billingham & Alce Burle.		Octob. 14.
William Billingham & Alce Goldring.		Octob. 22.
William Bagen & Elizabeth Cobden, both of Haslemere.		Jan. 20.
James Napper & Margerie Haynes of Lisse, widdowe.		Jan. 27.

Anno 1641.

John Carter of Thursley & Ann Tibbuls of Haslemore were married.		Aug. 4.
William Summer & Jane Smith, both of Haslemore.		Sept. 8.
Edward Tanner of Chichester & Katherine Yalden of Haslemore.		Octob. 14.
Richard Bradfold & Annis Yalden.		Octob. 31.
John Keene & Honora Stone, both of Haslemere.		Jan. 23.
Thomas Wakeford & Annis Outon of Witley.		Feb. 3.

Anno 1642.

William Pescod of Bramshott & Margaret Simmons of Haslemere.		May 16.
James Berrie of Haslemore & Mary Elyote of Thursley.		July 7.
Laurence Tillot of Billingshurst & Eliz. Lunne of Haslemore.		Octob. 3.
Thomas Tupper of Frensham & Katherine Dudman of Haslemore.		Nouemb. 6.
Richard Keene of Thursley & Eliz. Wellar of Haslemore.		vid. pag. seq.
		per me Tho. Burges, Curat. ibid.

38 l. Mariages Anno 1643.

Richard Keene of Thursley & Eliz. Wellar of Haslemore were married.	Aprill 20.
William Denyar of Haslemore & Elizabeth Boxall of Elsted.	June 1.
John Chitney of Frensham & Alice Pratt of Haslemore.	Sept. 18.
William Breda al's Blase & Joane Balden.	March 4.

Anno 1644.

John Haslegroue & Joane Osberne, both of Haslemore, were married.	June 20, 1644.
James Napper of Frensham & Elizabeth Osborne of Haslemere were married. A ^o pdct.	Octob. 16.
William Haslegroue & Joane Albery, both of Haslemore.	Januar. 23.

Anno 1645.

John Holt & Sarah Stone were married.	May 2.
Edward Allen & Dorothy Jouning.	June 26.
Charles Ginner & Alice Bates.	July 2.
Gabriell Woodnut & Mary Groute.	Octob. 27.
Thomas Norman & Joane Creswell.	Nouemb. 12.
Thomas Maine of Farnham & Margaret Gase of Haslemere.	Nouemb. 17.
John Pursse of Haslemere & Joane Gyles of Farnhurst.	Januar. 21.

Anno 1646^o.

Robert Hedger & Katherine Bignold were maryed.	Octob. 14, 1646 ^o .
Henry Holt & Anne Burle, both of Haslemere.	Nouemb. 19.
William Stone & Elizabeth Burle of Haslemere.	Nouemb. 19.

Anno 1647.

John Browne & Elizabeth Denyar, widdow, were married. A ^o p'dict.	June 21.
John Studman of Ridgweeke & Isabell Clarke of this p'ish.	Septemb. 16.
Simon Kelsie of Chichester & Alice West, widdow, of this p'ish.	Nouemb. 10.
Richard Lambert of this p'ish & Joane Glasier of Bramshot.	Feb. 9.
Edward Hew & Elinor Westbrooke, both servants to John Boxall.	

A^o 1649^o.

The said Edward Hew & Elinor Westbrooke were married. A ^o p'dict.	June 20.
--	----------

Ao. Dñi 1650.

John Churchar of Slynfold, gent., & Margaret
Quynnell, were married Ao. 1650. Decemb. 9.
pr. me Tho. Burges.

38 r. Mariages Anno 1651.

Andrew Clark & Alice Denyar, both of Hasle-
mere, were married. Aõ p'dict. March ult^o.

William Winter of Lurgershall & Elizabeth Gase
of Haslemere. June 26.

Robert Billingham of Pilewell & Margaret Wake-
ford of Farnehurst, vid: July 10.

Mariages Ao. 1652^o.

Austin Wakeford & Elizabeth Warner, both of
Haslemere, married. May 13 ult.

John Boxall & Jane Upton, both of Haslemere. Septemb. 23.

Mathew Bignall & Ann Sendall. Decemb. 15.

(Some of the following to 1683 also entered in Book II.)

H.

Nicholas hether & Elizabeth Valler was married in 1676.

Edmond Undershill & Elizabeth Newlan wear married in the
yeare 1676.

Henry Piper & Mary Philps, married in the year 1676.

Richard Couer & Jone Snelling wear married the 15th of february
1676.

William Hazelgroue & Marget Eade weare married the 21 of May
1677.

James Phillips & Elizabeth Sheruell weare married January the 17,
1677.

William Jackson & An Billingham weare married the 26th of
Maye 1678.

Henry Upton & Jeane Boxell weare married the 14th of Nouember
1680.

John Willard & Martha Smith weare married the 12th of Nouember
1683.

John Boxell & the widow Shotter weare married the 5th of Nouember
1685.

James Purde & Susanna Yalden weare married the 30 of January
1685.

Nicholas Baxter & Elizabeth More weare married the 4th of February
1685.

39 l. & 39 r.

[Blank.]

BURIALS.

40 l. Burialls 1677.

[The following to March 9, 1686, in same handwriting (H.), also in Book II. For other burials in 1677 see 58 l. and B. II., 8 r.; B. III. from this date to 1691 should also be consulted for differences in names and dates and for omissions here.]

H.

John Osborne was buried the 10 th of October	1677.
The wife of Roger Cutler was buried the 21 of October	1677.
John hether, buried the 31 th of december	1677.
Widow Wackford, buried the 4 th of January	1677.
Thomas Willmoth, buried the 3 th of Aprill	1678.
Jane Summers, buried the 24 th of Aprill	1678.
The wife of Robert Willkenson, buried the 10 th of June	1678.
The wife of John Fachin & hes sone of Lurgasall, buried the 19 th of Agust	1678.
Mary Shuruill, buried the 19 th of September	1678.
Edmond Upton sone of William Upton of Thursley, buried the 19 th of September 1678.	
Elizabeth Combs dau. of Thomas Combs of Frensham, buried the 3 ^d of October 1678.	
Thomas Copis of Frinsham, buried the 27 of October	1678.
John Farnden, buried the 21 of december	1678.
The wife of James quennell, buried the 9 th of February	1678.
James Willkenson, buried the 4 th of March	1678.

Burialls in 1679.

Jone Clarke, buried the 27 of March.
 Margeret Bicknall, buried the 3^d of Aprill.
 Joane Maunt, buried the 6th of Aprill.
 Mary Jackson, buried the 7th of May.
 Robert Billinghamurst, buried the 15th of May.
 henry White, buried the 25 of Maye.
 William Lander, buried the 29 of Agust.
 James Quennell, buried the 25 of September.
 Thomas Philps, buried the 8th of January.
 Elizabeth & An White, daus. of Thomas White, buried the 22 of February.

40 r. Burialls in the year Ano domino 1680.

William Ride sone of William Ride, buried the 8th of Aprill 1680.
 Steuen Badcock, buried the 27 [22, B. III.] of June.
 Marey the wife of John Shud, buried the 16th of July.

Sara Baxter, widow, buried the 27 of Agust.
 Thomas Boxell, buried the 17th of September.
 Richard Yalden, buried the 26th of September.
 Kester [*Christopher*] downes was buried the 28th of Nouember.
 John Mattokes sone of John Mattokes, buried the 8th of december.
 Mercey Bette, widow, buried the 9th of January.

Anno domino 1681 burials.

The wife of George hether, buried the 8th of Maye.
 An Clark, buried the 16th of Maye.
 henry Keene [*? Kerne*] of Witley, buried the 7th of July.
 The Widow Poole, buried the 12th of Agust.
 Marey the wife of Robert Billinghamurst, buried the 8th of September.
 Robert Bridger, buried the 11th of September.
 Rachell Smith, buried the 26 of October.
 Mary Cobden wife of John Cobden, buryed the 18th of december.
 An Bagen wife of William Bagen of Thursley, buried the 31 of december.
 John Fiueash of Thursley, buried the 31 of december.
 Roger Cutler, buried the 30th of January.
 Elizabeth [*? Alice, B. III.*] Figge the wife of James Fige, buried the 21 of January [*Feb., B. III.*].
 Jone Breda [*alias Blöse*], Buried the 5th of March.

Burials in the yeare 1682.

Ealse [*Alice, B. III.*] the wife of Frances Jackman, buried the 4th of Aprill.
 Mary the wife of Robert Willkenson [*Wilkins, B. III.*], buried the 11th of Aprill.
 William durant, buried the 17th of Aprill.
 Elizabeth Willkenson [*Wilkins, B. III.*], buried the 21 [20, *B. III.*] of Aprill.

41 l. Burials in 1682.

John Carter, buried the 25 of Maye.
 Elizabeth hart, wedow, buried the 13th of June.
 Mary the wife of William haslegroue, buried the 20th of June.
 William haselgroue, Jun., buried the 9th of July.
 Francis Jackman of Thursley, buried the 9th of August.
 Margeret Mattockes dau. of John Mattockes, b. the 20th of August.
 Elizabeth Lyning, buried the 30th of August.
 Grase Milles, widow, buried the 6th of September.
 William Ride, buried the 14th of October.
 Elizabeth denyer wife of Thomas dener, bur. the 18th of October.
 James Osborne of Chitingfold, buried the 4th of Nouember.
 Rose Cranley, buried the 10th of Nouember.
 Thomas Penicod of Lurgusall the 6th of december.
 Henry halle, a stranger, buried the first day of February.

Burialls Anno domine 1683.

Katherine Cobden wife of William Cobden, bur. the 15th of July.
 The widow [*Eliz., B. III.*] Bisco, buried the 30th of July.
 John Boxell, buried the 14th of december.
 Mary Baret, buried the 25 of december.
 Joane Bery, widow, buried the 3^d of January.
 William Breda, buried the 31 of January.
 Richard hedger, buried the 3^d of february.
 John Bramley, buried the 31 [*30, B. III.*] of January.
 Richard hedger [*son of Robert H., B. II.*], Buried the 23^d of March.

41 r. Burialls in Ano domine 1684.

John Youlden, Buried the 24th of Aprill.
 Elizabeth Shotter, buried the 25 of June.
 An Willson, Buried the 6 of Nouember.
 John Ride, buried the 30th of Nouember.
 John Willkenson, buried the 29 of January.

Burialls in Anno domine 1685.

heny Bradfold, Buried the 27th of March.
 Elizabeth Gase, Buryed the 27th of March.
 Mary Elyot, Buried the 16th [*20 in B. III.*] of Maye.
 Jeane heward of Lurgashalle, Buried the 18th of July.
 A stranger being a soldier, Buried the 18th of July.
 An White, a child, Buried the 6th of August.
 An the wife of John Breda, Buried the 1st of Nouember.
 Joane Panell, widow, Buried the 5th [*6 in B. III.*] of Nouember.
 Micaell Tayler, a stranger, Buried the 27th of December.
 Margret Mattockes. widow, Buried the 20th of January.
 An Loase, a child, Buried the 7th of March.

Burialls in Ano domene 1686.

John dudman, Buried the 5th of Aprill.
 Guner, Buried the 11th [*15, B. III.*] of Aprill.
 An Ride, Buried the 11th of June.
 Elizabeth Osborne of Chittingfold, Buried the 15th of June.
 John Cooper, buried the 29th of July.
 Thomas Philps [*Phillips, B. III.*], Buried the 8th of September.
 Thomas hedger, Buried the 15th [*20th, B. III.*] of September.
 John Dudman, child, Buried the 18th of September.
 George White, child, Buried the 26th of September.
 An Carter, widow, Bur. the 8th of October [*Jane, Oct. 12, B. III.*].
 Thomas Billinghamurst, Buried the 9th [*11th, B. III.*] of Nouember.
 An holt wife of henry holt, B. the 11th [*7th, B. III.*] of Nouember.
 An Poole, maiden, Buried the 5th [*6th, B. III.*] of december.
 An hedger, child, Buried the 6th [*9th, B. III.*] of december.

42 l. Buriall An'o domine 1687.

Abigall Gamon, Buried the 6th of March.

Joane White [*child, B. II.*], Buried the 7th of March.

Widow Weekes [*of Tileton*], Buried the 9th of March.

[*Should the above be 1686 are they same persons as following?*]

J.

Buried March ye 26th, 1687, Abagaile Gammon, wid.

Buried March ye 27th, 1687, Tho. White the son of Tho. White
& his wife.

Aprill 15th, 1687, Tho. Overington ye Elder.

Aprill ye 23th, '87, Mary Upfold, wid.

May ye 17th, buried Jane Lynde.

The 28, 1687, Tho. Wagford.

The 30th, Anne Everington.

June ye 1th, 1687, George Heather.

September ye 8th [*7th, B. III.*], buried John Ede & his wife.

Burialls 1688.

Anne Roots was buried June ye 22^d, '88.

July ye 12th was buried widow Overington.

The 13th was buried Mary Piper.

1689 Buried.

Bridget Fachin, Widow, May ye 31.

Anne Wisdom the wife of John Wisdome, June ye 3th.

Eliz. Wagford ye wife of John Wagford was b. ye 16th of July, 1689.

The Bastard child of Mary Genner was buried August ye 20, '89.

Will. Buss was buried August ye 25, 1689.

John Cooper the son of Widow Cooper of Farnhurst was buried
at Haslemere August ye 31, 1689.

42 r.

Anne the dau. of Robert Harding & Margaret his wife was
buried Octb. ye 30, '89.

Thomas the son of Edward Undershall & his wife was
buried Novemb. ye 7th, 1689.

⊕ Madam Fines Gresham* was buried Novemb. ye 28th, '89.

Tho. Clark was buried Decemb. ye 9th, '89.

Decemb. ye 28, John Marks.

Jan. ye 3, Eliz. Cutler.

Jan. ye 7th, Henry Holt.

Jan. ye 22, Joane Valler.

March ye 19th, Mary Jackman.

[1690.]

March ye 28 [*Eliz., B. III.*] Hedger.

March ye [31st, *B. III.*], Alice Loas.

* 2nd dau. of James Gresham, Esq., aged about 39.

44 r.	A.	
	Burials in the p'ish of Haslemore.	
	Anno 1573.	
John sonne of Nicholas Eede was buried.		Sept. 7.
	Anno 1574.	
Richard sonne of Robt. Balden.		Jan. 17.
Thomas sonne of John Farneden.		March 12.
	Anno 1575.	
Peter sonne of John Court.		March 27.
Joane dau. of Cutbert Myll.		Aprill 7.
Elizabeth dau. of John Bradfold.		Octob. 9.
	Anno 1576.	
Elizabeth dau. of John Haslegroue.		Aprill 3.
Elizabeth dau. of John Bridger.		July 20.
Nicholas sonne of John Humfrey.		Sept. 18.
	Anno 1577.	
John Billinghamurst of Townes-end.		May 20.
Annis Billinghamurst.		July 13.
John Billinghamurst of Puckshott.		March 2.
	Anno 1578.	
Joane Farneden, widdowe.		May 24.
Christopher sonne of Peter Albery.		May 29.
Alce dau. of Robert Wheeler.		Sept. 10.
Maudlin dau. of Mulford.		Nouemb. 11.
Agnes dau. of William Tickner.		Nouemb. 14.
<hr/>		
45 l.	Burialls pt. in Anno 1578.	
John sonne of John Billinghamurst.		Decemb. 15.
Robert sonne of Henry Hopkin.		Feb. 15.
	Anno 1579.	
Margaret wife of Richard Boxall.		May 9.
Mary dau. of Robert Mellirsh.		Sept. 4.
Mary dau. of Robt. Wheeler.		Nouemb. 11.
Jane dau. of Edward Maunt.		Nouemb. 26.
Peter sonne of John Cowper.		Jan. 19.
	Anno 1580.	
William sonne of John Bradfold.		Nouemb. 29.
John Bridger was buried at Estborne [<i>? Ease- tourne</i>] in Sussex.		Feb. 22.
	Anno 1581.	
Margery Billinghamurst, widdowe.		Aprill 22.
John Turner.		Aug. 15.
Mary dau. of John Bradfold.		Nouemb. 20.

Anno 1582.	
Joane dau. of Steuen Penicod.	Octob. 15.
Elizabeth dau. of Steuen Penicod.	Feb. 9.
Anno 1583.	
Margaret dau. of Henry Baker.	Feb. 19.
Anno 1584.	
*Robert Wheeler.	Sept. 14.
William Payne.	Decemb. 30.
45 r. Burialls pt. in Anno 1584.	
Elizabeth Mill.	Feb. 13.
William Farneden.	March 2.
Anno 1586.	
Mathew sonne of Henry Wheeler.	Feb. 18.
Agnes Turner, widdow.	March 2.
Anno 1587.	
John Steere.	Octob. 23.
Sarah dau. of William Meredith Cleark.	Octob. 30.
Mother Steere.	Nouemb. 27.
Mary wife of Richard Pearson.	Decemb. 21.
†Peter Bowlsham.	Feb. 26.
Anno 1588.	
Agnes dau. of Steuen Penicod.	May 30.
Henry Steede.	June 20.
Richard Chaundler.	Decemb. 31.
Anno 1589.	
William Morice, a poore man y ^t went aboute.	March 26.
Peter Billinghurst.	Aprill 9.
Agnes dau. of Edmund Figge.	Aprill 10.
Tomzen wife of William Shotter.	Jan. 27.
Anno 1590.	
Robert Chaundler.	Aprill 30.
Henry sonne of Alexander Mulford.	June 3.
46 l. Burialls pt. in Anno 1590.	
Richard Pearson.	June 25.
William Silly.	Nouemb. 30.
Humfrey sonne of Robt. Heward.	Januar. 31.

* Robert Whiller. Will P.C.C. 2 March 1584-5, by Eliz., relict and Ex^r, refers to Lawrence W., dau. Eliz. W., and child shortly to be born. Harrye Whiller and Peter Bolsome, Overseers.

† Will 24 February 1587-8, P. Arch. Sur. 4 April 1588. Agnes wife and Agnes dau., Rich. and Peter sons. Wm. Meredith, Clerk, witness.

Anno 1591.

Father Steede, a poore man y^t went aboute. March 28.

Anno 1596.

Steuen Penicod. May 17.
 John Farnedell. May 21.
 John Yalden. Octob. 19.
 Alce wife of Thomas Rapley. Nouemb. 18.
 *John Floud, parson of Haslemore. Nouemb. 19.
 Agnes Farnedell. Nouemb. 26.
 John Court. Nouemb. 28.
 Henry Bridger. Nouemb. 30.
 Mary wife of Robt. Heward. Decemb. 8.
 Frances dau. of William Sturt. Decemb. 28.
 Elinor dau. of John Farnedell. Decemb. 30.
 John sonne of Thomas Yalden. Jan. 5:
 Thomas Quennell. Jan. 21.
 John Yalden. Jan. 22.
 Elizabeth wife of Anthony Foord. Jan. 26.
 Joane Court, widdowe. Jan. 28.

46 r. Burialls Anno 1597.

Henry Hopkin. Aprill 2.
 William Billinghamurst. Aprill 12.
 Jane wife of John Gase. Aprill 27.
 Elizabeth wife of John Gamlin. May 4.
 Dorothy dau. of John Gase. July 7.
 Agnes wife of John Bradford. July 20.
 Peter sonne of Peter Alberly. July 27.
 Mary Naill of Pitfold. Aug. 10.
 Thomas sonne of William Skinner. Aug. 19.
 Margaret dau. of Robert Balden. Sept. 7.
 Ann dau. of Margaret Yalden, widdow. Sept. 7.
 Elinor dau. of Robt. Farneden. Sept. 20.
 Robert sonne of Thomas Fauchen. Octob. 13.
 Richard sonne of Robt. Fauchen. Octob. 16.
 Elizabeth dau. of John Foster. Octob. 29.
 A yonge Infant of Thomas Moorall. Nouemb. 24.
 Elizabeth dau. of John Moorall. Decemb. 24, 22.
 Joane wife of Thomas Turner. Jan. 20.
 Elizabeth Gigbish, seruant to goodwife Knight. Jan. 23.
 Alce wife of Henry Chambers. Feb. 15.
 Thomas Turner. Feb. 18.

* Should be "Lloyd." In Chiddingfold Register is the following entry:—"Dominus Johannes Lloide, Rector Ecclesiarum de Chiddingfold et Haselmer obiit decimo sexto die mensis Novembris anno Di 1596 annoque regni Domine nostræ Elizabethie tricesimo nono, et sepultus jacet in capella de Haselmer predict mensis die decimo octavo."

Alexander Mulford.	Feb. 28.
Thomas Cooper.	March 7.
W. Watts.	March 13.
Mary wife of Martin Masters.	March 24.

47 l. Burialls Anno 1598.

Elizabeth dau. of Mary Hopkins.	April 3.
Perott dau. of John Turner.	April 11.
William sonne of William Good.	June 3.
Elizabeth Beale.	June 19.
Agnes wife of John Stilwell of Thursley.	Aug. 30.
Tomzen dau. of Margaret Hiller.	Nouemb. 12.
John Tupper of Frensham.	Decemb. 18.
Elinor wife of Andrew Buckle.	Jan. 22.
William Shotter.	Feb. 5.
George Farneden of Farnehurst.	Feb. 16.

Anno 1599.

Margaret Hughes of Witley.	April 2.
Elizabeth Hopkins, widdowe.	May 18.
Margaret wife of William Jagger.	June 10.
Thomas sonne of John Allen of Pitfold.	Sept. 3.
Charles sonne of Thomas Ewen.	Octob. 21.
Peter sonne of Richard Pearson.	Decemb. 1.
Adolph sonne of Robt. Quennell.	Decemb. 10.
John sonne of Henry Page.	Decemb. 16.
Robert Penicod.	Jan. 5.
*Robt. Farneden.	Jan. 21.
Alce wife of William Morraley.	March 1.
Margaret wife of William Newman.	March 10.

Anno 1600.

Elizabeth wife of Peter Bishop.	March 30.
Joane wife of John Bell.	April 2.

47 r. Burialls pt. in Anno 1600.

John Bridger.	April 7.
Anne wife of William Shotter.	April 9.
Joane wife of James Woodes.	April 11.
William Kent, Batchelor.	April 19.
Steuen sonne of Henry Bridger.	Octob. 18.
John Farneden.	Nouemb. 6.
John sonne of John Bridger.	Nouemb. 19.
William sonne of Jehu Allen of Frensham.	Jan. 31.
Richard sonne of Thomas Woodes.	Feb. 8.

* Robert Fernden of Haslemer, yeom. Will Jan. 3, 42 Eliz. A. C. Sur. June 5, 1600, by Marg., w^o, son Ric., a minor.

Robert sonne of John Farneden.	March 2.
Bartholemew sonne of Tho: Andrew al's Clarke.	March 10.

Anno 1601.

Arthur sonne of Robt. Quennell of Chiddingfold.	June 14.
Mathew sonne of *Walter Court of Thursley.	Sept. 10.
Elizabeth dau. of John Haslegroue.	Novemb. 18.
Henry sonne of Robert Aleward.	Nouemb. 19.
Agnes dau. of Tho: Howard.	Feb. 26.
William Fauchen.	March 8.

Anno 1602.

Alice dau. of Robert Billinghamurst.	Aprill 6.
William Hulet.	Aprill 10.
John sonne of Robert Balden.	Aprill 20.
Edward Morsill of Frensham.	May 2.
Mary dau. of William Pearson of Pitfold.	May 9.
Mary dau. of John Mathew of Frensham.	May 15.
Tomzen wife of Robert Billinghamurst.	Aug. 2.
Elizabeth dau. of John Billinghamurst.	Sept. 21.
Robert Balden.	Sept. 23.

48 l. Burialls pt. in Anno 1602.

Elizabeth dau. of John Allen of Frensham.	Octob. 8.
John Spurre.	Octob. 23.
Saints dau. of Nicholas Gase.	Nouemb. 6.
Katherine dau. of John Humfrey y ^e yonger.	Nouemb. 30.
Tomlin dau. of Tho: Billinghamurst.	Jan. 7.
Mary Bridger, widdowe.	Jan. 11.
Margery dau. of John Billinghamurst.	Feb. 7.

Anno 1603.

Widdow Holney.	Aprill 19.
Henry Chitney.	Aprill 22.
Richard Boxall.	May 14.
M ^r Robert Parson, Curate of Haslemore.	June 22.
John Browne, seruant to Robt. Quennell.	Aug. 11.
Margaret Beale y ^e of Richard Beale.	Sept. 7.
Joane Fauchen, widdowe.	Octob. 1.
John was buried.	Jan. 15.

Anno 1604.

Dorothy Humfrey was buried.	Aprill 8.
Margaret wife of Tho: Heward.	Aprill 13.
Dorothy wife of Richard Knight.	May 14.
Katherine Glasier.	May 17.
Henry Tull.	Feb. 7.

* Owner of Courts Hill Farm.

Anno 1605.

John Boxall.	April 5.
Margaret Balden.	April 21.
The wife of Thomas Bonbroke.	April 24.

48 r. Burialls pt. in Anno 1605.

Dorothy dau. of Robert Billinghamurst.	June 27.
James Farneden.	July 7.
Thomas Moore.	Aug. 14.
Frances dau. of Robert Lusher.	Sept. 4.
Elizabeth wife of Thomas Fuller.	Decemb. 31.
John sonne of Tho: Heward.	Jan. 20.
George Baker of Thursley.	Feb. 25.
Alce wife of George Mower.	Feb. 27.
Peter sonne of Tho. Fuller.	March 2.

Anno 1606.

Robert sonne of John Wells of Chiddingfold buried.	June 19.
y ^e wife of William Billinghamurst of Church hill.	Sept. 10.
Henry sonne of Henry Vullocke.	Sept. 15.
Dorothy wife of John Humfrey, iun.	Sept. 18.
Richard Pearson.	Sept. 29.
Agnes dau. of William Slade.	Octob. 18.
Agnes Beswick, a stranger.	Octob. 19.
Sibbell dau. of Woods of Thursley.	Nouemb. 25.
The old Cowpers wife was buried.	Decemb. 19.
Ann wife of Slade.	Jan. 3.
Jones the old Cinder picker.	Jan. 9.
John Chaundler, a stranger.	Feb. 4.
Joane Pearson of Pitfold.	March 11.
M ^r Thomas Washington.	March 11.
Robert sonne of Henry Hammond.	March 22.

Anno 1607.

Joane dau. of Richard West.	March 31.
-----------------------------	-----------

49 l. Burialls pt. in Anno 1607.

Ann wife of Henry Wheeler buried.	July 2.
sonne of Fuller.	July 2.
The wife of a pedler, a stranger.	July 2.
Richard sonne of goodman Hughes.	July 18.
Elizabeth dau. of John Bradfold.	July 26.
Henry Shotter.	July 28.
The wife of Peter Alburie.	Aug. 5.
Anna dau. of Widdowe Farneden.	Sept. 9.

A maiden child of Margaret dau. of Christopher Fauchen dying before it could be baptized.	Decemb. 19.
Mary wife of William Greuet.	Jan. 11.
Robert Quennell of Haslemore.	Jan. 20.
Henry Baker.	Jan. 24.
John More of this p'ish.	Feb. 20.
Alce the wife of Arnold Cox, shoemaker.	Feb. 27.
Margery dau. of John Morer.	March 3.
Agnes wife of John Morer.	March 10.
Henry Chamber.	March 14.
Marion Tribe, widdowe.	March 21.

Anno 1608.

John sonne of John Bridger, p'ish Clarke.	May 5.
Alce wife of y ^e s ^d John Bridger.	May 14.
Dorothy Humfrey.	May 22.
The wife of John Pearman.	May 23.
William Cooper, a beggar boy.	May 24.
John Bromfield.	May 31.
The wife of Thomas Payne.	June 1.
Walter Gase.	June 5.

49 r. Burialls pt. in Anno 1608.

Richard Farneden.	June 14.
Thomas Woodes.	June 14.
Richard Packe.	June 26.
Henry sonne of John Misslebrooke.	Aug. 16.
Alce dau. of John Humfrey y ^e yonger.	Octob. 14.
The dau. of Francis.	Octob. 15.
Richard Betsworth of Frensham p'ish.	March 21.

Anno 1609.

*Elizabeth Steede, widdowe.	Aprill 13.
Robert Snelling, on Easter day.	Aprill 16.
Jane Payne, widdowe.	May 7.
Tho. Payne sonne of y ^e s ^d Jane of Frensham.	May 29.
John from M ^r Quennells furnace.	July 2.
John Haslegroue, an Infant.	Aug. 25.
Margaret Hiller.	Sept. 27.
Jane Heather, a poore mans child boording at Osburnes.	Octob. 16.
Richard Bartholemew at Wheelers hammer.	Nouemb. 5.
†Robert Billinghurst of Haslehurst.	Nouemb. 9.
Mary Welland, a child.	Decemb. 8.

* *Eliz. Steede, w^o, of Hasilmere, an aged woman at poynt of 100 years. Nunc. will 12 Apr. 1609, A. C. Sur. 2 June 1609, 3 sons, 3 daus. living.*

† *Rob. B., the elder, of Hasselhurste, yeom., will 30 Oct. 1609. A. C. Sur. Dec. 20, 1609.*

Elizabeth Courtney, an Infant of Thursley.	Feb. 11.
Feig of Haslemore.	March 24.
The wife of Cleere of Pitfold.	March 24.

Anno 1610.

Nicholas Gase.	Aprill 20.
William Burges.	Aprill 25.
W Goude, out p'ish ^r .	Aprill 28.
Joane Billinghamurst.	Feb. 20.
Auis Farndell.	March 15.

50 l. Burialls pt. in Anno 1610.

Richard Coumbes.	March 20.
The wife of Richard Chitney.	March 23.

Anno 1611.

Margaret Howard of Stil-land.	Aprill 20.
Thomas Billinghamurst.	Sept. 20.
Joane Billinghamurst.	Jan. 11.
Margaret Cressell.	Jan. 13.
Christian Spore.	Jan. 15.
Anna Bett.	Feb. 4.
John Shotter.	March 6.
Joane Betsworth.	March 10.
Richard Osburne.	March 15.
Ann Billinghamurst.	March 17.
Richard Clarke.	March 17.

Anno 1621.

John Feilder.	Jan. 22.
Agnes Yealden.	Feb. 16.
Agnes Cumber.	March 8.
Elizabeth Chalcroft.	March 13.
Elizabeth Wooldridge.	March 23.

Anno 1622.

William Billinghamurst, buried.	June 10.
Elizabeth wife of Rob ^t Collens.	June 11.
*Richard Ayling.	Decemb. 14.
Ann Bunckwood.	Decemb. 27.
Edward sonne of George Jowning.	Jan. 29.
Elizabeth Osburne.	March 3.

50 r. Burialls Anno 1623.

Abraham Kempe was buried.	Aprill 16.
Joane wife of Richard Balden.	Aprill 28.
John Richardson, a poore man brought from Godalming by the Tithingmen.	Sept. 17.

* Rich^d Alewyn, yeom., will Nov. 24, 1622, refers to sister Joane Payne, Elinor Payne and Marye Lathie, daus. of Jone. Eliz. relict and Ex^r.

John Mellersh.	Octob. 14.
Mary wife of Roger Barden.	Decemb. 4.
John Billinghamurst at Townes End.	Feb. 1.
Richard Burle.	March 6.

Anno 1624.

Mary dau. of Anthony Hilton.	Aprill 5.
John Billinghamurst at Oakes.	Aprill 9.
William Wakeford.	Aprill 14.
Elizabeth Ayling.	Aprill 17.
Dorothy Moate.	Aprill 23.
William Medcalfe.	May 6.

Anno 1627.

John sonne of Peter Quynnell, gent., buried.	March 29.
William Billinghamurst.	Aprill 23.
Margery Heather.	Aprill 23.
Mr. Robert Billinghamurst, Curat. of Haslemore.	Aprill 27.
Tho: sonne of John Heward.	May 27.
Ann dau. of John Weakestick.	June 3.
Thomas Payne of Pitfold.	Octob. 20.

Anno 1628.

John Heward.	March 27.
--------------	-----------

51 l. Burialls pt. in Anno 1628.

Thomas Gase.	Aprill 28.
Joane Billinghamurst of Oakes, widdowe.	May 14.
Henry Heather.	June 29.
Ann wife of Marke Staples.	Sept. 6.
wife of Richard Lambert.	Octob. 22.
Robert Denyar.	Jan. 12.
Steuens sonne of John Bett.	March 3.
Ann Yalden.	March 8.

Anno 1629.

Thomas sonne of John Skidmore was buried.	March 29.
Annis wife of William Fauchen.	May 28.
Mathew Bignol.	Sept. 2.
M ^{ris} Leonard.	Decemb. 4.
M ^{ris} Westfield, widdowe.	Jan. 12.

Anno 1630.

Jane Billinghamurst at Oakes.	Aprill 26.
John Pidgeon, sen ^r , of Thursley p'ish.	May 6.
William sonne of William Valentine.	May 13.
Marke Staple.	June 2.
Robert sonne of John Hammond.	Aug. 20.
William sonne of Mathew Bignold.	Aug. 20.
The wife of Robert Bridger of Thursley.	Aug. 24.
Robt. sonne of Nicholas Hedger.	Feb. 9.

Anno 1631.

Thomas sonne of Barnabie Sparke. March 30.
p. me Tho: Burges, Curat.

51 r. Burialls pt. in Anno 1631.

Andrew Buckle of Witley p'ish buried. June 15.
Susan wife of Robert Feyberd of London. Sept. 29.
The wife of John Payne, sometime of Milford. Decemb. 16.
The widdowe Martin. Decemb. 19.
John sonne of George Jowning. Decemb. 31.
wife of old William Billinghurst of
Church-hill. March 8.

Anno 1632.

* Farneden who died at Richard Bridgers
house. April 8.
John Hammon. April 14.
The widdow Elisander. May 10.
Margaret dau. of M^r Bawtre of London. July 21.
Christopher Fauchen y^e elder. Sept. 10.
Margery wife of Robt. Bradfold of Chiddingfold. Octob. 20.
Richard Riuers. Nouemb. 7.
Robt. Myles. Jan. 11.
William Wisdome of Frensham. Jan. 21.
Robert Dolton. Feb. 25.
Steuens De-la-mote. March 7.
Mabell Smith, seruunt unto Richard West. March 22.

Anno 1633.

Peter Hughes al's Albery of Lurgershall, circa
anno' centissim', ætatis suæ April 5.
Elizabeth dau. of Humfrey Warner. May 1.
Thomas Steede, brother of John Steede y^e elder. May 28.
The widdow Frances. June 2.
Edmunde Babbes of Frensham p'ish. June 2.
The widdow Fauchen. June 18.
p. me Tho: Burges, Curat. ibid.

52 l. Burialls pt. in Anno 1633.

Thomas White of Grays Wood. June 29.
The widdow Harding. June 30.
John sonne of John Berry, iun'. Feb. 3.

* *John Varndell al's Ferrenden, yeom. Will 5 Mar. 1632; Prob. 9 May 1632 by Jno. F. and Peter F., Exors. To Henry Bridger son of Rich^d Bridger £10; to Rich^d Bridger £6 and his wearing apparel; Legacies to Jno. F., s. of Thos. F. his brother, Eliz. wife of Rich. Bridger, Jno. F. his kinsman, Th^{os} Fulvyn al's Vulvyn his next heir app^t, and to many friends at Odiham, Bramshott, and Headly, &c.*

Richard Heath. Feb. 20.
 A dau. of Tho: Burges & Mary his wife, dying
 before it could be bap^t. er. loc. Octob. 4.

Anno 1634.

William Holt. May 4.
 The widdowe Bradfold of Frensham. May 25.
 The widdowe Bristowe. May 27.
 Joane wife of John Berry, sen'. June 17.
 Katherine wife of Robert Hedger. June 21.
 Julian Hammon, widdowe. June 25.
 Robert Collens at Towne. July 1.
 Jane dau. of William Bradfold. Nouemb. 6.
 Mary dau. of Robt. Feyberd of London. Jan. 19.
 John Berry, senio'. Jan. 27.
 Christopher Valentine al's Ayling. Jan. 30.
 Elizabeth wife of William Billinghamurst. Feb. 25.
 Thomas Chalcroft y^t liued at y^e signe of y^e
 George. March 12.
 Joane wife of John Berry, iunior. March 19.

Anno 1635.

Henry sonne of Richard Hedger of Witley buried. March 27.
 The widdowe Heward. Aprill 15.
 The widdowe Feest. May 29.
 Henry Auenell, seruant to y^e widdow Payne of
 pitfold. May 29.
 Richard Quennell, butcher. Aug. 7.
 Samuell Blanchet, a wandring boy fro' Sturt
 han'ier. Decemb. 19.
 Samuell sonne of John Bett y^e elder. Jan. 12.
 John Bett y^e yonger. Jan. 18.
 pr. me Tho: Burges, Curat. ibid.

52 r. Burialls pt. in Anno 1635.

Annis dau. of Alce Hardham, a stranger. Feb. 7.
 Jane dau. of Robt. Collens of Penicods Farme. Feb. 20.
 Mathias sonne of John Keene. Feb. 25.
 Katherine dau. of Robt. Waker of Frensham. Feb. 29.
 Alexander Smith, a wandring youth coming from
 Kingeslere. March 7.

Anno 1636.

[*Note the number of deaths in this year July to Oct., probably
 plague or smallpox.*]

Richard Wheeler y^e elder buried. Aprill 2.
 Bridget Kempe, widdowe. June 23.
 Katherine dau. of John Eide. July 1.

Barnaby Sparke.	July 5.
Thomas sonne of Barnaby Sparke.	July 11.
Steuens sonne of John Eide.	July 11.
Mathew sonne of Barnaby Sparke, deceased.	July 15.
Henry sonne of Thomas Wilkenson.	July 16.
Henry Allen.	July 17.
William & Joane children of Thomas Wilkenson.	July 18.
Katherine dau. of widdow Valentine y ^e elder.	July 18.
Thomas Wilkenson.	July 20.
William Farnes.	July 20.
Annis widdow of Henry Allen.	July 20.
Grace Banes, seruant to y ^e s ^d widdow Allen.	July 21.
Jane Chrisler dau. of y ^e wid: Chalcroft by her 1 st husb.	July 22.
Arthur sonne of widdow Valentine y ^e yonger.	July 22.
Annis widdowe of Barnaby Sparke.	July 22.
Susan dau. of Peter West.	July 22.
Katherine Valentine, widdowe.	July 23.
Ann wife of Richard Quennell.	July 23.
Margaret wife of William Wakeford.	July 23.
Edward Harris.	July 24.

p. me Tho: Burges, Curat: ibid.

53 l. Burialls pt. in Anno 1636.

Mercy y ^e wife & Elizabeth y ^e dau. of Tho: Clarke, iun ^r .	July 25.
John sonne of Barnaby Sparke afores ^d .	July 25.
Ann wife of Richard Lambert.	July 31.
William Turner.	Aug. 2.
Thomas sonne of William Wakeford.	Aug. 3.
John Bridger y ^e elder.	Aug. 6.
John Cobden y ^e elder.	Aug. 6.
John Baker.	Aug. 19.
Richard Baker.	Sept. 2.
Elizabeth Courtledge.	Sept. 5.
Thomas sonne of Rob ^t Hedger.	Sept. 21.
Peter sonne of Peter Clarke.	Sept. 24.
Frances dau. of John Yalden, deceased.	Sept. 25.
Robt. Hedger.	Sept. 29.
Annis widdowe of Christopher Ayling.	Octob. 15.
Alce dau. of John Haslegroue.	Octob. 17.
A dau. of Richard Boxall before she could be baptiz.	Octob. 21.
Richard Collens, a child kept at Henry William- sons.	Octob. 28.
Annis wife of Thomas Holt.	Nouemb. 16.
Annis dau. of Thomas Grimisditch, gent.	Feb. 8.

Anno 1637.

Edward Chaplin, an Apprentice of Abraham Upfold.	March 29.
John Steede y ^e elder.	Aprill 5.
Robert Lusher, gent.	Aprill 9.
Thomas Payne of Frensham p'ish.	May 11.
Thomas sonne of Richard Billinghamurst.	May 11.

Hitherto Exhibited into my Lo: Bps: office May 25.

Margery Steede, widdow of John Steede, senior.	July 25.
Peter sonne of Henry Hammond.	July 31.
Steuen Newland.	Aug. 2.

p. me Tho: Burges, Curat: ibid.

53 r. Burialls pt. in Anno 1637.

Thomas sonne of Thomas Hedger was buried.	Aug. 15.
Richard Leming of Pitfold.	Aug. 22.
A sonne of William Osburne dying before it could be baptized.	Sept. 10.
Katherine the wife of the s ^d William Osburne.	Sept. 14.
Annis dau. of the widdowe Payne of Frensham.	Octob. 4.
John sonne of James Napper of Frensham p'ish.	Octob. 9.
Tomzen the wife of Richard Osburne.	Decemb. 6.
Katherine the wife of John Steede.	Januar. 3.
Katherine the wife of John Launder, sen.	Jan. 11.
Eidie the wife of Anthony Penrose.	Jan. 22.
William Billinghamurst the elder, circa an: 88 ^o ætatis suæ.	Feb. 12.
John sonne of John Tupper of Frensham p'ish.	Feb. 13.
A sonne of Robt. Brabant & Anne his wife, stillborne.	Feb. 21.
Thomas sonne of Thomas Holt.	Feb. 28.
Nathaniell sonne of Jonathan Sacheuerell, gent.	March 11.
Richard Quynnell Taylor.	March 16.
Anne Napper dau. of Tho: Napper, deceas'd, sometime of Horsham.	March 17.

Anno 1638.

James Farneden sonne of James Farneden of Thursley, defunct.	Aprill 17.
Thomas & Elizabeth the Children of Christopher Fauchen.	Aprill 29.
Thomas sonne of John Chalcroft.	May 1.
M ^o Exhibited hitherto at y ^e Visitacion holden at Guildford May 10 th , An ^o pr'dict.	
Martha Myles, widdow.	May 23.
Thomas Heythorne of y ^e p'ish of Witley.	May 25.

Robert Braborne.	Aug. 22.
Jane Stone, kinswoman unto John Eide.	Aug. 22.
Alce the wife of Robert Good.	Aug. 24.
Henry Hammond.	Sept. 13.
Thomas Soaper.	Sept. 15.
Susan the wife of James Napper of Frensham.	Sept. 21.
Dorothy Lusher y ^e elder, wid:, sometime wife of Rob ^t Lusher, gent.	Sept. 25.
Ann Yonge dau. in law to Thomas Wellar.	Octob. 8.
Elizabeth Jagger, vid:, of y ^e p'ish of Lurgershall.	Octob. 17.
p. me Tho. Burges, Curat: ibid.	

54 l. Burialls pt. in Anno 1638.

Richard fil: illeg: Robti Elyotte of Witley buried.	Nouemb. 3.
Robert Studman of Frensham p'ish. dau. of William Good of Frensham.	Nouemb. 22. Decemb. 20.
Elizabeth the wife of John Floate.	Januar. 19.
Mary the dau. of Thomas Freyben.	Januar. 30.
Agnes the dau. of Daud Speede, a stranger of New-towne in the County of Southton.	Feb. 6.
Richard Hedger of Witley.	Feb. 27.

Anno 1639.

Margaret wife of James Steere.	March 27.
James Steere.	Aprill 5.
A child of Robert Bridgers, viz., a daughter still- borne.	Aprill 5.
Annis the wife of John Bridger.	Aprill 10.
Mary the dau. of John Bradfold of Frensham.	Aprill 13.
Alce the dau. of John Floate.	Aprill 19.
Katherine dau. of Katherine Payne, widdowe, of Frensham.	May 24.
Exhibited hitherto May 30 th , 1639.	
Robert Good buried.	June 5.
Mary dau. of William Wakeford.	July 30.
Elizabeth dau. of Michaell Gase.	Aug. 3.
Elizabeth dau. of Mary Hilton, wid.	Aug. 14.
Robert Hedger.	Aug. 20.
Constance dau. of James Napper of Frensham.	Aug. 20.
Margaret dau. of Richard Lusher, gent.	Octob. 7.
* John Steede.	Octob. 18.
Thomas Burley of the p'ish of Wisborrow-greene.	Octob. 23.
Henry Bette of Lurgershall, viz., from Fell-wooll.	Nouemb. 19.
Henry Watts, shoemaker.	Jan. 17.

* *John Steed, yeom. Will dated Aug. 31, 1639. Wife Joane and her brother Rich. West Ex'ors, cousin Jno. Haslegrove and friend Tho: Upton overseers. Mentions John, Tho^s, and Francis, sons of s^d Jno. H., Aunts, and Cousins Pratt, and Court, and others.*

John Billinghamurst, p'ish Clearke.	Jan. 20.
Elizabeth dau. of Thomas Denyar.	Feb. 10.
Ann wife of John Eede the elder.	March 23.
Mary Denyar, widdow.	March 24.

Exhibited hitherto.

Anno 1640.

Jane the wife of William Billinghamurst.	Aprill 10.
William sonne of Tho: Fuller of Witley.	May 8.
William Clearke, sonne in law to John Floate.	May 12.
p. me Tho. Burges, Curat: ibid.	

54 r. Burialls pt. in Ano. 1640.

Patient dau. of Richard Keene of Thursley was buried.	May 22.
Jane dau. of George Denyar.	May 30. ¹
Richard the sonne of Richard Billinghamurst.	June 1.
Thomas y ^e sonne of y ^e widdowe Soaper.	June 4.
Elizabeth dau. of John Yonge.	June 12.
Robert Keene.	June 16.
Nickolas Hedger.	July 1.
John Stone sonne to y ^e Widdow Cobden by a former husband.	July 18.
Elizabeth the wife of Richard Bradfold.	Sept. 18.
Mary Bennet of Thursley.	Octob. 2.
Mary dau. of William Hoad.	Nouemb. 27.
wife of William Moorie.	Decemb. 12.
William Bawsher, App'ntice to Henry Williamson.	Janua: 6.
The wife of John Bradfold of Frensham.	Jan. 16.
Margaret Billinghamurst, widdowe.	Jan. 24.
William sonne of Gabriel Woodnut.	Feb. 25.
Mary dau. of Peter Tribe.	March 10.

Anno 1641.

M ^r Thomas Grymesditch, Esq ^r , was buried.	March 29.
Katherine Payne, widdowe, of Frensham p'ish.	Aprill 5.
Thomas sonne of Thomas Brida of Frensham.	Aprill 6.
M ^{rs} Jane Grymesditch, widdow.	Aprill 8.
Jane the wife of Edmunde Burle, iunior.	Septemb. 16.
Alce the wife of James Berrie.	Nouemb. 15.
A dau. of John Berrie still borne.	Nouemb. 27.
Jane dau. of Peter Clarke.	Jan. 25.
Elizabeth y ^e little dau. of Richard Harrison.	Jan. 30.
An old man a Traueller dying in wheaden Common unknown.	Feb. 3.
Daniel an infant of Eliz. Wellar, a wid: & stranger.	Feb. 5.
A son of Gabriel Woodnut still borne.	Feb. 8.
Mary wife of Gabriel Woodnut.	Feb. 10.

Elizabeth wife of Thomas Breda.	Feb. 12.
Elizabeth wife of John Etherton.	Feb. 23.
Ann the little dau. of Thomas Burges.	Feb. 24.
The Widdow Shotter from James Osbernes.	March 22.

Anno 1642.

The widdowe Keene.	March 26.
Thomas Clearke, senior.	Aprill 11.

pr. me Tho: Burges, Curat:

55 l. Burialls Anno 1642.

*Richard West, iunior, was buried	Aprill 25.
Edward Glyde.	Aprill 27.
John Harman from Styrt.	May 7.
Elizabeth the wife of Edmund Burle, senior.	June 1.
John Chalcroft.	July 2.
A sonne of William Markes still borne.	July 18.
Joane the wife of William Markes.	July 25.
Laurence the sonne of Richard West, deceased.	July 28.
Robert Farneden.	Sept. 17.
Joane the little dau. of Robert Collens.	Octob. 24.
Nicholas Bridger of Greyswood of Witley.	Jan. 5.
William Wakeford y ^e joynor.	March 10.

Anno 1643.

Joseph sonne of John Betsworth of Frensham.	May 1.
Joane the dau. of John Habbins.	May 2.
Mellesant the wife of Robert Lee of Effingham.	May 16.
John Billinghurst brother to Robert Billinghurst y ^e p'ish Cleark.	May 31.
Dorothy dau. of Tho: Chalcroft.	June 9.
the wife of Richard Loase.	July 28.
Elizabeth dau. of William Summers.	Aug. 2.
Thomas Kent, Anno ætatis suæ 92.	Aug. 9.
A sonne of Henry White still-borne.	Aug. 24.
The wife of Father Fuller of Witley.	Sept. 5.
the wife of Robert Balden.	Sept. 6.
Elizabeth the little dau. of Peter Ayling.	Sept. 6.
The Widdow Pidgeon.	Sept. 20.
Katherine the little dau. of Tho: Hedger.	Octob. 14.
Grizell the wife of Iohn Forward.	Octob. 24.
Margaret the little dau. of Peter Ayling.	Nouemb. 25.
John Launder y ^e elder of aboute one hundred yeares old.	Nonemb. 30.

* Ric. West the y^r of Haselmer, Yeom. Will 7 September 1641; P.C.C. 4 June 1642 by Alice, w^o. £3 towards the new ceeling the new part of the church of haselmer. Owner of Popes Mead, Highfielde & Neale lands then known as Swannelands.

Elizabeth the wife of Richard West [<i>who died July 1653</i>].	Decemb. 23.
William y ^e little sonne of Leonard Bradford.	Januar. 6.
George the sonne of Leonard Bradford.	Januar. 10.
Elizabeth y ^e dau. of George Jouning.	Januar. 24.
William a little Infant of Tho: Bett.	Feb. 22.
Edmund a little Infant of Richard Keene.	Feb. 28.
Mary y ^e dau. of William Bradfold.	March 16.
James Snatchell was buried.	March 22.
	pr. me Tho: Burges.

55 r. Burialls in Anno 1644.

Edmund y ^e little sonne of William Bradfold was buried.	Ao p'dict.	March 26.
Patient Challingham.		Aprill 27.
William Markes the elder was buried May the 23.	Ao p'dict.	May 23.
Joane Snatchell, widdowe.		May 28.
Elizabeth Payne, widdow.		June 5.
Daniel Upton.		June 10.
Thomas Bette.		July 22.
Harding of Greys-wood.		Aug. 25.
Dorothy the little dau. of Richard Bradfold.		Sept. 2.
Clarence the wife of John Haslegroue y ^e elder.		Octob. 19.
Annis y ^e little Infant of Will: Pierson.		Decemb. 2.
Thomas sonne of Tho: Newland.		Decemb. 3.
Katherine y ^e wife of Edward Allen.		Decemb. 4.
Mary y ^e little dau. of William Pierson.		Decemb. 5.
William Fauchen.		Decemb. 6.
Jane the wife of Thomas Blackwell of Farnehurst.		Decemb. 19.
Katherine y ^e dau. of William Albury.		Decemb. 25.
Elizabeth y ^e little Infant of Richard Loase.		Decemb. 27.
Elizabeth dau. of Thomas Chalcroft.		Decemb. 30.
Mary y ^e dau. of George Kempe.		Januar. 1.
Thomas Upton was buried.		Januar. 4.
John the sonne of William Albery.		Jan. 8.
Alice y ^e dau. of Richard Lusher.		Jan. 18.
Joane y ^e wife of William Pierson.		Jan. 26.
John y ^e sonne of James Purdey.		Feb. 6.
Peter sonne of Peter Ginner.		Feb. 8.
The widdowe Harding of Pitfold.		Feb. 15.
George y ^e little child of Leonard Bradford.		Feb. 26.
Joane y ^e wife of John Cobden.		March 14.

Burialls in Anno 1645.

Edward y ^e little sonne of John Pannell was buried.	Aprill 1.
George Jounings.	Aprill 4.

Dorothy y ^e wife of William Albery.	April 7.
Edmund y ^e sonne of Edmund Burle.	April 7.
The widdow Norman of Thursley.	April 8.
George y ^e sonne of Richard Lusher.	April 16.

p. me Tho: Burges.

56 l. Burialls Anno 1645^o.

Henry Williamson was buried.	Aō p ^d dict.	April 24.
John Lunne y ^e elder.		April 30.
Ann dau. of James Purdey (nup. defunct).		May 24.
John Launder from Styrt.		May 27.
Alice y ^e wife of John Chitney of Frensham.		Octob. 17.
y ^e wife of Thomas Welland y ^e elder.		Nouemb. 9.
George Clayton [<i>in will, "of Haselmere Chiurgeon"</i>].		Januar. 21.
William sonne of William Billinghamurst.		Feb. 1.

Burialls Anno 1646.

Anne y ^e little dau. of Richard Heath was buried.		
	Aō p ^d dict.	May 20.
Joyce the dau. of Robert Balden.		May 22.
Alice y ^e wife of Henry Keene.		June 8.
A sonne of Robert Billinghamurst of Puckshot, still- borne.		Octob. 26.
sonne of Iohn Rogers of Frensham.		Octob. 29.
Sarah y ^e little dau. of William Woodes.		Octob. 31.
sonne of John Chitney of Frensham.		Nouemb. 21.
dau. of Tho: Albery of Lurgershall.		Decemb. 2.
Elizabeth wife of William West of Pleystow.		Feb. 8.
Tho: soune of Tho: Freeborne.		Feb. 14.
Margaret wife of William Denyar.		March 1.
John sonne of Tho: Filpe.		March 1.

Anno 1647^o.

Laurence y ^e little child of Richard Heath was buried.	Aō p ^d dict.	April 19.
Jane the dau. of Richard Lusher.		Augt. ult.
Joane Launder.		Nouemb. 15.
Alice y ^e little Infant of Steuen Sweatman.		Nouemb. 27.
John Outon the sonne of George Outon of Thursley.		Decemb. 4.
John Hughes of Embhams.		Januar. 22.
Ann Fielder, widdow, from Stoteley.		Januar. 29.
Richard Milles of Chiddingfold.		February 26.
Sarah Launder.		March 20.

p. me Thomas Burges.

56 r. Burialls A'o 1648°.

William Vallor of Frensham p'ish was buried.

A'o p^rdict April 7.

Abraham the sonne of Abraham Upfold.

May 6.

Anne Purdey, widdow.

May 13.

Dorothy y^e wife of William Euans of Witley.

June 7.

Elinor the dau. of Abraham Upfold.

June 11.

James Poole the elder.

Decemb. 13.

A sonne of Thomas Norman, still borne.

Decemb. 28.

John Floate, circa anno octogessim' et 4°.

Feb. 23.

*Thomas Welland, sen., circa annō nonagesim̃
et sept̃.

Feb. 25.

Burialls A'o 1649°.

Eliz: the wife of Richard Woolgar of Thursley was
buried.

A'o p^rdict April 4.

John Bradfold, seruant to M^r Blackwell of Farnhurst.

April 6.

George Outon the elder of Thursley.

June 5.

The Widdow Studman of Chiddingfold.

June 7.

Edward sonne of Stephen Swetman.

June 7.

Peter Outon son of y^e s^d George.

June 20.

Ann wife of George Smith.

Octob. 7.

Mother Woodes, widdow, circa annō centissim̃

Nouemb. 2.

the wife of John Moone of Thursley.

Jan. 11.

⊕ M. & B. †M^r Peter Quynnell, sen., of Lithe
Hill was buried.

A'o p^rdict. Feb. 20.

The Widdow Hedger, sen:

Feb. 20.

Richard Boxall the elder.

March 8.

Burialls Anno 1650.

Peter the little child of Tho: Clarke was buried.

A'o p^rdict. April 9.

Elizabeth dau. of Henry Roots.

April 17.

Humphrie Warner.

May 12.

Peter Gase, iunior.

May 13.

Anne the wife of Rob^t Billinghurst of Pilewell.

June 6.

the wife of Richard Keene of Thursley.

June 16.

Katherine Purdey dau. of James Purdey, deces^d.

June 19.

Agnes Markes.

Septemb. 5.

John Haslegroue the elder.

Septemb. 11.

p. me Thomas Burges.

57 l. Burialls pt. in A'o 1650.

Widdow Fearnas was buried.

Septemb. 18.

Jane Smith, widdow.

Septemb. 27.

Thomas the little sonne of Gabriel Woodnut.

Octob. 5.

* Owner of Stedland. Will Jan. 18, 1644; P.C.C. 26 Sep. 1649.

† Owner of the iron works at Imbhams, vid. note on Quynnell family, Surr. Arch. Trans., Vol. XV.

Thomas the little sonne of Peter Ginner.	Octob. 12.
Alice the dau. of Leonard Bradford.	Octob. 12.
John y ^e little sonne of Robert Wilkinson.	Nouemb. 13.
Jane y ^e wife of Andrew Clarke.	Nouemb. 22.
Joane y ^e wife of Richard Nash.	Januar. 28.
Robert the sonne of Henry Rootes.	March 10.
John Chitney from Felwooll in Lurgershall.	March 19.

Burialls A'o 1651.

Robert y ^e little Infant of Leonard Bradford was buried.	
	A'o p'dic ^t April 12.
Elizabeth Tribe of Frensham, widdow.	April 27.
Robert Balden.	April 28.
Richard sonne of a stranger, viz. the wife of one Richard Whitehead of Grauesend as shee affirm ^d .	April 30.
Thomas another little Infant of y ^e s ^d p'tie buried too.	May 3.
Nicholas a little Infant of James Wilson.	May 27.
Colebrooke, widdow, about 84 yeares.	Octob. 1.
Thomas a little Infant of William Bradfold.	Nouemb. 26.
John sonne of Iohn Miles of Thursley.	Decemb. 20.
Simon sonne of Anthony Burges.	Decemb. 23.
y ^e wife of John Chalcroft.	Decemb. 24.
y ^e wife of Iohn Miles of Thursley.	Decemb. 30.
Mathew the little Infant of Richard Heath.	Feb. 5.
The widdow Floate.	Feb. 9.
George Smith.	Feb. 13.
Henry a little Infant of Henry Welland.	March 7.
Joane y ^e wife of William Blaze of Frensham.	March 23.

Burialls A'o 1652.

The widdow of Humphrey Warner buried. A'o p'dic ^t	March 27.
Thomas Welland.	April 2.
Francis a little child of John Hoad of Frensham.	April 8.
The widdow of William Valler late of Frensham.	May 15.
Thomas Harding.	May 16.
Charles y ^e little Infant of Peter Heward of Chid- dingfold.	May 24.
Elizabeth the wife of William Bagen.	May 29.
The widdow Williamson.	June 10.
An Infant of W ^m Blase of Pitfold.	June 20.

57 r.

the wife of William Moorie.	June 29.
Anne y ^e little Infant of W ^m Summers.	June 29.
William y ^e little Infant of W ^m Denyar.	July 7.
John Habbins.	July 24.
M dau. of Henry Steede of Farnehurst.	Aug. 23.

*Mrs Alice Quynnell, widdow.	Septemb. 15.
Robert Collens sonne of Robert Collens.	Septemb. 18.
The widdow White from Grayswood.	Septemb. 25.
Richard Bridger.	Octob. 14.
Richard the little child of Richard Heath.	Nouemb. 14.
Leonard Bradford.	Decemb. 20.
The widdow Edwards of Witley, circa Ann'um centessim ^o .	Decemb. 27.
Margaret Upfold.	Decemb. 28.
Oliue y ^e little dau. of Thomas Wooldridge of Witley.	Decemb. 30.
Richard the little sonne of Richard Heward.	Januar. 11.
John the little sonne of Richard Bradfold.	Januar. 11.
Holt, widdow.	Januar. 26.
James Collens of Thursley.	Januar. 27.
Mary Hull, widdow.	Feb. 3.
A little dau. of Andrew Clarke, stillborne.	Feb. 10.
the wife of George Newland.	Feb. 26.
Abraham y ^e child of Nicholas Bridger.	Feb. 26.
Hughes, widdow.	Feb. 28.
Elizabeth Wooldridge.	March 24.

Burialls in the yeare 1653.

Ann dau. of Richard Harrison was buried A'o p'dict.	Aprill 9.
Elizabeth dau. of James Quynnell.	Aprill 11.
Edward Drapier.	Aprill 14.
Katherine dau. of Henry Welland.	Aprill 24.
A sonne of Thomas Neale, still borne.	Aprill 25.
†Tho: Yalden th'elder.	May 3.
Ann Hopkins May 8 th .	May 15.
Peter Ginner.	May 26.
Robert Coomber.	May 26.
Katherine y ^e wife of John Billinghamurst.	May 31.
William sonne of Tho: Holt.	June 2.
‡Richard West y ^e elder.	July 30.

58 l.

B.

Eliz. dau. of Tho. Newland e Sara his wife, borne 29: 7ber 1654.

1668. Buriaells.

G.

Thomas Holts wife buried

June th 24th.

* *Wid. of Peter Q. Will 17 May 1652, bequeathed 20s. to poor, and 20s. to the Church of Haslemere. Refers to sons Emerie, Peter, Rob., Thos., Fas., and W^m, dans. Alice Therell, Margaret Churcher, and Eliz. Q.*

† *Thos. Yealden, Husbandman. Will Jan. 2, 1651. Prob. 9 May 1654 by Anne relict and Ex^r. Refers to sons Ino., Rich., and Thos., dans. Dorothy and Anne.*

‡ *Will 26 July 1653. P.C.C. 3 Feb. 1653-4.*

Goodi Mant buried.	July the 1 ^o .
Wido Coomber 2 cheldren buried.	July the 8 th .
William somers buried.	July the 13 th .
Gorg. somers buried.	August the 3 th .
Wido giner buried.	September 10 th .
Robart fachen Child buried.	September 22.
William Markes his wife buried.	October the 3.
Thomas Soper (?) was buried.	October the 28.
* Mistres An gressom [<i>Gresham</i>] buried.	November 21.
son of robart Billinghamst buried.	May 2, 1676.
son of robart Billinghamst buried.	May 5.
son of robart Billinghamst buried.	May 21, 1676.

H.

Kathern West wife of Peeter West was buried the 23 of July 1676.
 Peeter hull, gen., was buried the 30th of July 1676.
 John Panell was buried the 22th of October 1676.
 An Philps was buried the 30th of October 1676.
 John Lun was buried the 31th of October 1676.
 Jone Swetman was buried the 16th of January 1676.
 James Willson was buried the 5th of April 1677.
 The wife of James Willson buried the 10th of April 1677.
 Thomas Upton buried the 24th of June 1677.
 Robert Cutler buried the first of July 1677.
 The wife of Thomas hedger was buried the 6th of October 1677.
 Ann Rapley buried the 24th of January 1677 [*in B. II. omitted here*].
 Abraham Upfold buried the 7th of March 1677.
 The wife of John Fauchen e hes sone [*of Lurgashall B. II.*] buried the 19th of August 1678.

58 r.

[*Inside of cover.*]

J.

Collected for
 Wooler Breife
 0-3-5

J.

Jan. y^e 1st, 95, lent to Mr Cobden Grotius
 Catech:
 At othertimes to James Osborn, Horace in
 English.
 To John Hoad Florus in English.
 To John Yalden of Upperfold y^e world of
 words.
 To young Clemens y^e History of y^e presbiterians.

* *Eldest dau. of Jas. Gresham, Esq., aged about 20.*

BOOK II.

Twenty parchment leaves 11 by 7 inches in rough limp parchment cover. Two paper fly-leaves at commencement and three at end.

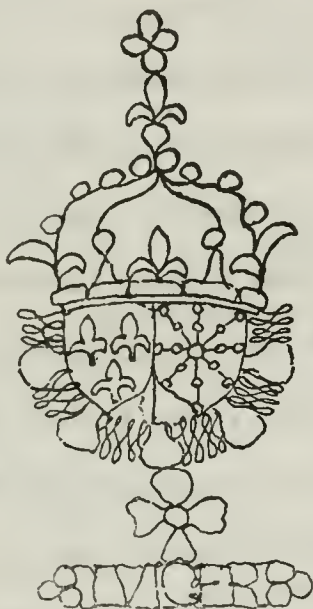

Water mark on paper of fly-leaves Book II., two-thirds full size.

On first fly-leaf in Foynes' writing (J.) :—

Mors quasi morsus
serpentis.

Lord now let mee now
Depart in peace.

On second fly-leaf in Cooke's writing (D.) :—

HASELMORE.

The Register of Christenings, Marriages, & Buryalls.

i r. Births. [*Continued from Book I., 14 r., p. 29.*]

B.

Richard sonne of Robert Hedger was borne the 22th of October
1653.

Ann dau. of John Holt & Sara his wife was borne the 26th of October
1653.

Peter sonne of Thomas Clarke & Elizabeth his wife was borne the
26th of November 1653.

- Richard sonne of Richard Fuller & Margaret his wife was borne the 2^d of November 1653.
- Elizabeth dau. of Thomas Mayne & Margaret his wife was borne the 16th of November 1653.
- Richard naturall sonne of Ann Roots was borne the 20th of December 1653.
- Elizabeth dau. of Robert Billingham & Mary his wife was borne the 2^d of January 1653.
- Will^m sonne of Roger Jackson & Ann his wife was borne the 20th of February 1653.
- John sonne of Andrew Clarke & Alice his wife was borne the February 1653.
- Robert sonne of Thomas Holt his wife was borne the 14th of March 1653.
- William sonne of John Grove & Joane his wife was borne the 22th of March 1653.
- Constance dau. of Edmund Upton & Constance his wife wife [*sic*] was borne the 7th of Aprill 1654.
- Alice dau. of James Willson & Ann his wife was borne the 20th of May 1654.
- Alice dau. of Henry Holt & Ann his wife was borne the 30th of May 1654.
- Willm. sonne of Nicholas Yalden & Ann his wife was borne the 6th of July 1654.
- Elizabeth dau. of Willm. Bradford & Jane his wife was borne the 8th day of December 1654.
- Willm. sonne of James Quynell & Elizabeth his wife was borne [*sic, but see entry on 20 r., infra, p. 103.*]

[*Another entry of birth in 1654, B. I., 58 l., p. 85.*]

2 l. Births. C.

- Edward sonne of Edmund Upton & Constance his wife was borne the 3^d of August 1655.
- Willm. sonne of Willm. Markes & Ann his wife was borne the 25 of October 1655.
- Joane dau. of Henry Snelling & Jane his wife was borne the 20th of September 1655.
- Joane dau. of James Court & Joane his wife borne the 8th of October 1655.
- Willm. sonne of Richard Fuller & Margaret his wife was borne the 27th of Aprill 1656.
- Katherine dau. of Stephen Downes & Ann his wife borne the 16 day of June 1656.
- Thomas sonne of Andrew Clark & Alice his wife was borne the 5 of June 1655 [*sic*].
- Elizabeth dau. of Willm. Johnson & Margaret his wife was borne the 12 day of November 1656.

Margery dau. of Edmund Steed & Brigett his wife was borne the
16 day of August 1656.

Elianor dau. of Richard West and Elinor his wife was borne the
24th of August 1656.

Elizabeth dau. of Thomas Comber and Ann his wife was borne
the [sic].

Thomas sonne of John Boxall & Jane his wife was borne the
21th of February 1656.

Thomas sonne of Henry Snelling & Jane his wife was [sic] the
26th of March 1657.

Thomas sonne of Edmund Upton & Constance his wife was borne
the 6th day of May 1657.

Thomas sonne of Robert Billingham & Mary his wife was borne
on Whit tuesday 1657.

See also B. I., pp. 29, 30.

2 r.

D.

Elizabeth y^e dau. of Richard West & Elinor his wife was baptized
July y^e 20th, 1658.

Alice y^e dau. of y^e said Richard West & Elinor his wife was
baptized Novemb^r y^e 30th, 1660.

p^r me Ric: Cooke, Curat: p. tempore.

3 l. 1660.

H.

John Newland sone of John Newland and An hes wife baptized
the 28 of Nouember 1660.

D.

Ric: Cooke in Art: Mag: Curatoris officio fungi incepit. Feb: 23^o
Anno D'ni: 1661.

Anno D'ni 1661.

Edward y^e sonne of Edward Lutman was baptized Febr. 24th.

Elizabeth y^e dau. of John Bridger was baptized Mar: y^e 7th.

3 r. Anno Domini 1662.

Mary y^e dau. of Peter Hull was baptized Apr. y^e 16th.

Periot dau. of William Durrant was baptized Apr. y^e 24th.

John y^e sonne of John Cobden was baptized June y^e 22^d.

Edmund y^e sonne of William Baxter was baptized July y^e 2^d.

William y^e sonne of William Markes was baptized July y^e 14th.

Robert y^e sonne of Boyer Bellingam was baptized July y^e 30th.

Elizabeth y^e dau. of Richard Bradford was baptized May y^e 3^d.

Christopher y^e sonne of Christopher Downes was baptized Aug.
y^e 27th.

Anne y^e dau. of Christopher Berry of Thursley was baptized
September y^e 13th.

Dorothy y^e dau. of William Hews was baptized Septemb. y^e 19th.
 William y^e sonne of John Boxall was baptized Novemb. y^e 23^d.
 Richard y^e sonne of Richard Yalden was baptized Novemb. y^e
 27.
 Elizabeth y^e dau. of Francis Jackman of Thursley was baptized
 Febr. 25th.
 Robert y^e sonne of William Ride was baptized March y^e 5th.
 Elizabeth y^e dau. of James Osborne was baptized Mar: y^e 11th.

Anno D'ni 1663.

John y^e sonne of Henry Snelling was baptized Mar. y^e 29th.
 Mary y^e dau. of Edward Moree was baptized April y^e 2^d.
 Richard y^e sonne of Thomas Maine was baptized May y^e 3^d.
 Alice y^e dau. of Steven Swetman was baptized Jun: 26th.
 William y^e sonne of John Shudd was baptized July y^e 1st.
 Richard y^e sonne of Thomas White of Grayswood in y^e p'ish of
 Witley was baptized July y^e 5th.
 Jane y^e dau. of John Carter was baptized Aug. y^e 2^d.
 Elizabeth y^e dau. of James Corte was baptized A: y^e 6th.
 Elizabeth y^e dau. of John Bridger was baptized Septe. y^e 2^d.
 Henry y^e sonne of Henry Collin was baptized Septemb. y^e 22^d.
 Elizabeth y^e dau. of James Quonell was baptized Sept. y^e 25th.
 John y^e sonne of Thomas Moor was baptized Octob. y^e 9th.
 Mary and Elizabeth y^e daus. of Matthew Bicknall were baptized
 December y^e 1st.
 Thomas y^e sonne of John Chalcroft was baptized Jan: y^e 10th.
 Edward & Joane y^e son & dau. of Christopher Berry were baptized
 Jan. 28th.
 Mary y^e dau. of William Launder was baptized y^e same day.
 Mary y^e dau. of Antony Myles was baptized Jan. y^e last day.
 William y^e son of John Dudman was baptized Febr. y^e 5th.
 Susanna y^e dau. of Thomas Cumber was baptized Febr. y^e 12th.
 Thomas y^e sonne of Thomas Fachin was baptized Mar: 16th.
 Mercy & Joan y^e daus. of John Wakeford of the parish of Thursly
 were baptized Mar. y^e 19th.

4 l. Anno Domini 1664.

John y^e sonne of Austin Wakeford was baptized Mar. y^e 30th.
 Robert y^e sonne of Robert Fachin was baptized April y^e 1st.
 Margaret y^e dau. of William Luning was baptized May y^e 23^d.
 Mary y^e dau. of John Baker of Chiddingfold was baptized May
 y^e 27th.
 Peter y^e sonne of Peter Hull was baptized Jun. 10.
 Roger y^e sonne of Thomas Hardy was baptized July y^e 8th.
 William y^e sonne of Richard Yalden was baptized July y^e 21th.
 John y^e sonne of Thomas Holt was baptized September y^e 22^d.
 Mary y^e dau. of Edmund Upton was baptized Septemb^r 24.
 Mary y^e dau. of Henry Collin was baptized Octob^r y^e 12th.

Caleb y^e sonne of Richard West, geñ, was baptized Octobr^r y^e
19th.

Edmund y^e sonne of Edmund Undershill } were baptized Decem-
Hanna y^e dau. of Christopher Downes } ber y^e 31.

Kathorine y^e dau. of William Ride was baptized Febr. y^e 3^d.

William y^e sonne of George Osborne was baptized Febr. y^e
23^d.

Thomas y^e sonne of Thomas Phillips, jun., was baptized March
y^e 4th.

Richard y^e sonne of John Dudman was baptized Mar: y^e 5th.

(*Note.*—*Several of the following Baptisms to 1676 also entered in*
B. I., 15 l. and r., pp. 29, 30, 31.)

Anno Domini 1665.

Richard y^e sonne of Thomas Quonell was baptized April y^e 4th.

E.

Fran: Hawkins in Art. Bac: Curatoris officio fungi incepit Jul: 2^o
Anno Dom̃: MDCLXV.

G.

Robart Boxall son of John Boxall and Jane his wif October 19.
1666.

J.

Anne the dau. of Thomas Overington & Agnes his wife was bap-
tized Octb. y^e 17: 1670.

4 r. Anno X^{ti} 1665.

E. Anno Regni Charoli 2^d 17.

Henry y^e son of Henry Shotter & Elizabeth his wife was baptized
April y^e 21th.

John y^e son of Christopher Berry & Joane his wife was baptized
May y^e 7th.

Thomas y^e son of William Brido & Joane his wife was baptized
May y^e 16th.

Robert y^e son of Robert Billingham & his wife was bap-
tized May y^e 25th.

Martha y^e dau. of William Durrant & Elizabeth his wife was bap-
tized July y^e 27th.

Henry y^e son of William Baxter & Sarah his wife was baptized
Octobr^r y^e 30th.

Elizabeth y^e dau. of John Billingham & Joane his wife was bap-
tized Decembr^r 28th.

George y^e son of Edward Berry of Thirsley was baptized Decembr^r
y^e 28th.

Thomas y^e son of Tho: Overington, jun., & Agnes his wife was
baptized Decembr^r 20th.

William y^e son of James Coarte & Joane his wife was baptized
January y^e 28th.

Anno X^{ti} 1666.Anno Regni Charoli 2^d 18.

Sarah y^e dau. of Robert Fachen & Sarah his wife was baptized
April y^e 13th.

John y^e son of Richard Yalden & Joane his wife was baptized
April y^e 29th.

John y^e son of John Carter & his wife was baptized May
y^e 21th.

Peter y^e son of John Majoque & Grace his wife was baptized June
y^e 6th.

(Entries to 10th December, 1668, in several hands not identified.)

Δ

Elizabeth the dau. of William Launder and Ann his wife was borne
September 21th & baptized Septem. 22th, 1667.

Jane the dau. of Thomas Upfold was borne & baptized the 15th
day of May Anno D'ni 1667.

March 24 Ann the Dau. of John Shudd and Mary his wife was
borne Baptized [*sic*].

1667.

Eliza: the Dau. of John Shudd and Mary his wife was borne &
Baptized December 28th, 1667.

Elenor the dau. of John dudman and Elizabeth his wife was Bap-
tized 25 of August 1667.

Jane the dau. of Peter Hull, gen., and Dorothy his wife was bap-
tized Aprill the thirtith Anno Dñi 1667.

Elizabeth the Dau. of Henry Shotter & Elizabeth his wife was
borne & baptized the 6th of October Anno Dñi 1667.

An the dau. of Thomas Penycod and Mary his wife was baptized
June 6th.

1668.

George the sonne of George Osborne, gent., & Elizabeth his wife
was Babtized the tenth day of December 1668.

F.

Ric. Pearson, A.B., Curatoris officio fungi
incept Aug. 7^o Anno Domini MDCLXVIII.

G.

John the son of Thomas penycod and Meary his wife was Baptized
March the 25 day 1669.

Elizabeth the dau. of William rid and Elizabeth his wife was Born
the second day of June 1669.

Mary the dau. of Gorge Osborne, gent., and Elizabeth his wife was
Baptized September the 8th, 1671.

H.

Richard Marshall soon of Richard Marshall & Elizabeth hes wife
was baptized the 7th of October 1669.

Stephen Osborn soon of Stephen Osborne & Jone his wife was
baptized the 6th of October 1669.

F.

5 l. Anno Doñ 1668.

James y^e sonne of John Billinghamurst & Joane his wife was baptized
June y^e 17th.

Jane y^e dau. of Mathew Boxall & Joane his wife was baptized
July y^e 18th.

John y^e son of Henry Shotter & Elizabeth his wife was baptized
March y^e 10th.

Anno 1669. G.

robart the son of robart willkenson and ann his wif was baptized
September 19th.

William and Thomas sonnes of John Billinghamurst and Jeane his
wife was baptized March y^e 16th.

H.

Robert Newland son of John Newland baptized the 13 of Agust
1670.

G.

Anno 1670.

Matthew the son of Mr Peter Hull, gen., and dorothy his wife was
Baptized Aprill 5th day.

Meary the dau. of John Shud and Meary his wife was Baptized the
4 of May May 4th.

Baptized John the son of John dudman and Elizabeth his wife
July the 22th 1670.

hendry the son of Thomas Upfull and An his wif Baptized August
15th.

Baptized hendry the son of hendry Shotter and Elizabeth his wif
August 17th day 1670.

1671.

Thomas son of Thomas pnycod and Meary his wife was Baptized
Apriel 10 day 10th.

Margat dau. of William rid and Elizabeth his wif was Baptized the
13th of April 13th.

Elizabeth dau. of robart Wilkenson and ann his wif June 18th.

mary the dau. of gorg osborn, gent., and Elizabeth his wif.
September 8th.

Kathrrine dau. of Mathe Boxall and Joane his wif March 21.

1672.

Jane the dau. of John Billinghamurst and Jane his wife was
Baptized May 9 1672.

Jeane the dau. of John Shud and Meary his wife was Baptized
March 6 1672.

H.

James Osborne soon of Stephen Osborne e Jone hes wife was
baptized the 28 of June 1672.

5 r. 1672.

G.

William the son of henry shoter and Elizabeth his wif. was
Baptized the 15 of Aprell 1672.

1673 Sarah the dau. of gorg osbrn, gent., and Elizabeth his wif
Baptized July 21 [*B. I., p. 30, Aug. 13*].

Sarah the dau. of william ride and Elizabeth his wif baptized
August 13 day 1673.

Elizabeth the dau. of henry shotter and Elizabeth his wif was
Baptized the 21 of November 1673.

1674.

John the son of John Shud and Meary his wif was baptized July
the first day. July 1.

robart son of Tomas philp and his wife was Baptized Aprill 22, 1675.

John son of robart willkinson and an his wif Baptized May 13, 1675
[*B. I., p. 31, May 10*].

frances son of robart jackman and ann his wif Jun. 10 Baptized
1675.

philip son of William markes and his wif Baptized June 6, 1675.

14 July, Elizabeth dau. of gorg osborn, gent., and Elizabeth his
wif Baptized.

richard son of John Billinghurst and Jeane his wif Baptized July 15.

roger son of hendri shotter and Elizabeth his wif Baptized the 5 of
Agust.

July 14, Elizabeth dau. of gorg osborn, gent., and Elizabeth his wif.
1675 was Baptized [*see above*].

Mary the dau. of william ride and Elizabeth his wif Baptized
Agust 21.

Ann the dau. reafe hedger and his wif Baptized febary the 6.

Thomas son of Thomas Bilinghurst Baptized March 12.

Elizabeth dau. of richard Lose Baptized March 19.

H.

6 l.

Ano domin 1676 Crisnings.

Elizabeth Osborne dau. of Stephen Osborne e Jone hes wife was
baptized the 28 of of February 1676.

MARRIAGES.

6 r. Anno Xti 1662. F. Anno Regni Charoli 2^d 14.

Nicolas Bridger & Dorothy Allen were married May y^e 29th.
 William Upton & Elizabeth Billinghamurst were married June y^e 5th.
 Thomas Philps & Mary Bett were married June y^e 8th.
 James Osbourne & Elizabeth Shotter were married June y^e 11th.
 Robert Billinghamurst & Joane Hersey of Chiddingfold were married
 July 21th.
 Richard Caplen of Witley & Mary Sharpe were married Novemb^r
 y^e 3^d.

Anno Xti 1663. Anno Regni Charoli 2^d 15.

Peter Aling & Christian Bittenton, widow, of Thursley were mar-
 ried August 16th.
 Robert Billinghamurst & Alice Marlen were married September y^e
 30th.

Anno Xti 1664. Anno Regni Charoli 2^d 16.

Henry Shotter & Elizabeth Upton were married May y^e 11th.
 Edward Berry & Catharine Bolles were married Septemb. y^e 22th.

Anno Xti 1665. Anno Regni Charoli 2^d 17.

Thomas Penicod & Mary Neale were married May y^e 2^d.

Anno Xti 1666. Anno Regni Charoli 2^d 18.

George Wakeford & Elenor Dudman were married May y^e 10th.
 Richard Ticknor & Anne White were married May y^e 17th.
 William Upton & Elizabeth Jackman were married May y^e 28th.
 Thomas Chombes & Joane Hoad were married June y^e 20th.
 John Randle & Elizabeth White were married [*no date*].

Anno Xti 1667. Anno Regni Charoli 2^d 19.

William Chitney & Elizabeth Haselgroue were married June y^e
 13th.

1671. G.

Asten wakford and Jeane denyer was married Ianuary 25.

Ano 1672.

robert Jackman and an shipsie was married July 23.
 John panell and Elizabeth neall was married September 30.

1673.

John Osborn and margret Lusher married february 29.

1674.

Thomas Billinghurst and Jeane Camplen [?] married.

H.

Nicolas hether e Elizabeth Valler was married in the yeare
1676.

Edmond Undershill e Elizabeth newlan was married in the yeare
1676.

Robert Willkenson e Elizabeth dounes, widow, married the 5th of
February 1682.

J.

Deus ordinavit.

7 l.

[*Blank.*]

BURYALS.

7 r. Anno Dñi 1661. D.

Alice dau. of Nicolas Bridger was buried Mar. 2^d.
 Agnes y^e wife of y^e said Nicolas was buried Mar. 7th.
 Robert y^e sonne of Sarah Newlin, widow, was buried y^e same
 day.
 John Arnold son of Thomas Moors wife was buried Febr. y^e 24th.
 John Bridger was buried Mar. 22^d.
 Elizabeth Andrew, widow, was buried Mar. 23^d.

An: 1662.

Elizabeth y^e dau. of John Bridger was buried Apr. 18th, 1662.
 Jane y^e wife of Richard Billingham was buried May y^e 1st.
 Joane Moate was buried May y^e 17th.
 Dorcas the dau. of John Hart was buried June y^e 25th.
 Mary the dau. of Edward Lutman was buried July y^e 7th.
 ⊕ M. & B. Constance the wife of Richard Lusher was buried July
 y^e 8th [aged 61].
 Mary Colpis was buried July the 14th.
 Alice y^e wife of Nicolas Valor was buried August y^e 18th.
 William y^e soune of William Markes was buried Septemb: y^e 5th.
 John Launder was buried Septemb: 28th.
 Peter the sonne of James Quonell was buried Octob. y^e 6th.
 Steven Downes was buried Octob. y^e 17th.
 Elizabeth y^e dau. of Thomas Maine was buried Octob: y^e 29th.
 Elizabeth Peyto was buried January y^e 6.
 Eliza: Kent was buried Jan. 14th.
 Margaret y^e wife of Thomas Pennicod was buried Jan. 16th.
 Jane y^e widow of Thomas Cumplin was buried Jan. 28th.
 William Moree was buried Febr. 16th.

An. 1663.

Alice y^e dau. of Peter Ayling was buried April y^e 1st.
 Agnes Kent, widow, was buried Aprill y^e 16th.
 Thomas Taverner was buried Apr. y^e 30th.
 Joane y^e wife of Robert Billingham was buried Jun. y^e 28.
 Alice y^e wife of Boyer Bellinghã was buried July y^e 2^d.
 John y^e sonne of John Cobden was buried August y^e 30th.
 Henry y^e sonne of Henry Collin was buried Septemb. y^e 29th.
 Elizabeth y^e dau. of James Quonell was buried Sept. y^e 30th.
 Joane y^e dau. of Christopher Berry was buried Jan. y^e 31.
 Edward y^e son of Christopher Berry was buried Febr. y^e 3^d.
 Mary y^e dau. of Antony Myles was buried Febr. y^e 4th.
 John y^e son of Henry Collin was buried Febr. y^e 9th.

Joan y^e dau. of John Wakeford of Thursly parish was buried
Mar: 23.
Mercy his dau. was buried Mar. y^e 25th.

8 l. Anno Domini 1664.

William y^e sonne of John Dudman was buried April y^e 1st.
John Weaksticke of Thursly parish was buried April y^e 11th.
Margaret y^e wife of Richard Fuller was buried May y^e 8th.
John y^e sonne of Richard Billinghurst was buried May y^e 16th.
John Billinghurst of Hatch was buried May y^e 25th.
John y^e sonne of Thomas Holt was buried September y^e 26th.
Jane y^e wife of y^e said Thomas Holt was buried October y^e 12th.
Mary y^e dau. of y^e said Thomas Holt was buried October 19th.
Henry Snelling was buried November y^e 25th.
Eliza: y^e wife of William Upton was buried December y^e 3^d.
Margaret y^e dau. of William Lyming was buried Ianuar: y^e 16th.
Elizabeth y^e dau. of Widow Cumber was buried Febr: y^e 6th.
Robert y^e sonne of Robert Fachin }
Katharine y^e dau. of Will: Ride } were buried February y^e 12th.
John y^e sonne of William Markes was buried Febr: y^e 19th.

E.

Anno Christi 1665. Anno Regni Charoli 2^d, 17th
Anne Downes was buried April y^e 15th.
Thomas Bilinghurst y^e sonne of Thomas Bilinghurst was buried
May y^e 5th, of frensom parish.
George Collens was buried May y^e 16.
Robert y^e sonne of Robert Bilinghurst was buried June y^e 4th.
Alice y^e wife of Robert Bilinghurst was buried June y^e 6th.
Andrew Clarke was buried June y^e 8th.
Richard Fuller was buried August y^e 13th.
Peter Albery was buried Novemb: 4th.
Dorothy Albery was buried Decemb: 19th.

Anno Domini 1666.

Anno Xti 1666. Anno Regni Charoli 2^d, 18:
Edward Undershill was buried Aprill 26th.
Phillip Hoad brother to John Hoad of Frensom parish was buried
Jun: 29th.
Henry the sonne of Henry Shotter was buried Jun: the 27th.

Ano 1668.

G.

Ales morea wass buried May the 11 day.
Katharine the dau. of Steven Downes buried June 7.
Thomas more buried June 9 day.

[*Vide Burials after June, B. I., 58 l., pp. 85, 86.*]

1669.

Thomas pnycod was buried the 18 day of December.
Hendry shotter was buried the first day of January.

1670.

widow rottes buried the 9 day of April.
James Cortt buried the therd of July.

1671.

mistres shipsy buried the 4 of Apriell.
*Oliver penycod departed this life the 9 of April.

8 r. 1671.

⊕ *M. & B.* Richard Lusher, gen., buried (*d. Feb. 2, aged 74*) february 12th.

1673.

Ann the wif of William Launder was buryed August 13th.
William Langrig, gen: and minister of gods word, was buried
May 8th.
Mary wif of Edward Undershell buryed January 24.

1675.

wido Wakford buried January 9.
An Boxall buried January 14.

1676.

Laranc periam, gen: minuster of gods word, departed this life
Aprill 15.

[*The remainder of 8 r. and the five following pages 9 l. to 11 l. (page 11 r. is blank) contain duplicate entries of burials from 23 July 1676 to 9 Mar. 1696 in same handwriting as 40 l. et seq. and 58 l., B. I., pp. 60, 86, and are omitted here.*]

* *Oliver Pennecod of Haslemere, Gent. Will P.C.C. 5 July 1671.*

MARRIAGES.

NOTE.—*The book has been reversed for these and the following entries of Marriages, the dates on 12 r. consequently precede those on 12 l.*

12 r. Mariages. B.

The intent of Mariage betweene Thomas Yalden of Haselmere, husbandman, & Dorothy Baker daughter of Richard Baker of Petersfeild in the County of Sout^{ton}, brasier, was published in the Church of Haselmere on the Lords day at the Close of Morning Exercise on the

Thomas Yalden & Dorothy Baker aforesaid were married at Godalmyne by John Westbrooke, on of the Justices of peace for Surrey, on the 14th of June 1654 as by a certificate therof unto me shewed appeared.

B.

Olive Gase & Katheryne Billinghamurst, both of this parish of Haselmere, had their intent of Mariage published at the Close of Morning Exercise on the Lords day in the Church of Haselmere on the 29th of October, the 5th of November, and the 12th of November 1654.

Olive Gase and Katheryne Billinghamurst aforesaid were married at Godalmyne by John Westbrooke, one of the Justices of the peace for Surrey, on the 17th of November 1654 as by a certificate therof unto me shewed appeared.

Δ

Gabriell woodnutt September 23, 1654.

Mary Harison [?] the 9 of 9^{ber} 1654.

12 l.

Δ

March 26, 1655.

Jeane Habens, John Lake, Robert Tery at Gilde (?).

[*Six duplicate entries of marriages 1676—1683 in same handwriting as B. I., 38 r., p. 59, and B. II., 6 r., p. 96.*]

Steuen hedger & An Bery weare married the 18th day of January 1684.

Jan. y^e 29th, 1694. J.

Richard Bridger & Eliz. Cooper alias Stening were marry^d.

13 l.

C.

James Court of Haselmere and Jone Vulvine of Witley were married at Godalmyng in Surrey as by certificate under the hand & Seale of John Westbrooke, Esqr., one of the Justices of peace for Surrey, appeareth.

[No date, and has been run through with a fine ink line.]

D.

Haselmore.

1662.

Breifs Collected.

Septemb: 14, For y^e Inhabitants of Southwold in y^e county of Suffolke, sufferers by fire, collected seven shillings & nine pence.

Sept. 28, for Annis Walter of Redriffe in y^e county of Surrey two shillings & sixe pence.

Octobr. 19, for Charles Titford, Richard Ham'ond, &c., sufferers by fire in y^e city of Westminster, two shillings and nine pence. [*St. Martin in the Fields.*]

Janu: 25, for Grausend in Kent towards y^e repairing of the Church three shillings & sixe pence.

for Philip Capon, Thomas Warrell, &c., sufferers by fire in y^e parish of Tarring in y^e county of Sussex, three shillings sixe pence halfe peny.

March 22, for sufferers by fire of the towne of Walton of y^e Clubb in the parish of High Excall in y^e county of Salop two shillings & eight pence.

1663.

April 5, for Robert Raynolds, williã Rogers, &c., sufferers by fire at East Greenwich in Kent, two shillings nine pence.

May 17, for Thomas Manning, Michael Osmond, &c., sufferers by fire at Tiverton in Devonshire, two shillings and nine pence.

May 31, for Thomas Smith, Inholder, of High Holborne, sufferer by fire, two shillings & sixepence.

Jun. 14, for sufferers by fire at Wansworth in y^e county of Surrey fowr shillings & ten pence.

July 5, for sufferers by fire at Hexham in y^e county of Northumberland fowr shillings sevenpence halfepenny.

July 19, for John Jones of Shipyard in y^e p̄ish of Clement Danes in y^e liberty of Westminster, sufferer by fire, y^e sũme of three shillings and a penny.

Aug. 16, towards y^e reparaçon of y^e Church & steeple of Harwich in y^e county of Essex y^e sũme of three shillings & tenpence.

Septemb. 13, for y^e haven at Great Grinsby in y^e county of Lincolne the sũme of three shillings & fowr pence.

13 r. 1663.

D.

Septemb. 27th, Collected for William Sandwell of Stepney in y^e County of Middlesex, Sufferer by Stormes at Sea, the sume of three shillings & sixpence.

Octob. 25, towards y^e rebuilding y^e Church at Cannon Froome in y^e County of Hereford y^e sume of one shilling & five pence.

Novemb. 8th, for sufferers by fire at Leyton in Somersetshire the sume of two shillings & eleven pence.

Febr. 7th, towards y^e rebuilding y^e Church of y^e parish of Wytheham in y^e county of Sussex y^e sume of three shillings eleven pence halfpenny.

1664.

Mar: 27, for sufferers by fire at East Hendred in Berkshire y^e sume of three shillings.

Jun. 5, towards y^e rebuilding of St Peters church in Sandwich in y^e County of Kent y^e sume of fowr shillings & seven pence.

June 26, towards y^e rebuilding of y^e Church, Chancel & Peire of y^e town of Cromer, alias Shipden, in y^e County of Norfolk, y^e sume of three shillings & one peny.

October 23, towards y^e repairing of y^e Church of Lymington in y^e County of Southampton y^e sume of three shillings & six pence.

Novemb^r 13, for sufferers by fire at Braughin in y^e County of Hertford the sume of fowr shillings.

Januar. 1st, for Henry Lisle, sufferer by fire at Gisbrough in y^e Northriding of y^e County of Yorke, y^e sume of five shillings & six pence.

March y^e 5th, towards y^e support & releef of y^e Reformed Church of Strasburgh in Alsatia y^e sume of three shillings & six pence.

March y^e 19th, for William Butts, sufferer by fire at Kings-Weston in y^e County of Somerset, the sume of five shillings.

1665.

April y^e 2^d, towards y^e rebuilding of y^e parish church of Lydney in y^e County of Gloucester the sum of two shillings & eleven pence.

Δ

April 16th, Collected y^e Brife for Grantam in Linkhoneshere, y^e sum of ffore shillings fower peence. [*Spire of the Church blown off.*]

May 28th, Collected the Brife for Ratclife in middlesex, the sum of three shillings nine peence. [*Fire.*]

Exit M^r Cooke.

14 l. 1665.

E.

July 2^d, Collected then for y^e inhabitants of North-Church in y^e County Hertford, sufferers by fire, y^e summe of five shillings.

July 30th, Collected then for y^e inhabitants of fflookburgh in y^e Countey of Lancaster, sufferers by fire, y^e summe of foure shillings seven pence.

Septemb. 3^d, Collected then for Caleb Louejoy in y^e parish of St Olaues in y^e Borough of Southwarke in y^e Countey Surrey, sufferer by fire, y^e su^me of three shillings & eight pence.

Septemb. 24th, Collected then for y^e repairing of a peire at Hartlepoole in y^e Countey palatine of Durham y^e su^me of three & ten pence.

Octob. 15th, Collected then towards y^e repairing y^e parish Church of y^e bourough of Clun in y^e Countey of Salop y^e summe of five shillings. [*The church burnt in the civil war.*]

1669. F.

March 28, Collected then towards y^e Redemption of y^e Captives in y^e Turkes dominions y^e su^me of sixe shillings and sixe pence. [*£30,000 wanted.*]

14 r. [Blank.]

On 11 pages, 15 l. to 20 l., are duplicate entries of christenings from 11 June 1676 to 4th April 1686, in the same hand (H.) as in Book I., 16 l. to 20 r., pp. 31 to 38, except as there noted.

At the top of page 17 l. is the following in a different hand—
Thomas Burges otherways Perrin of Lurgarshale buried the April 23: 1656.

20 r. *One-third of this page cut off. At bottom is the following in writing B—*
William sonne of M^r. James Quynell borne the 18th of January, 1654.

21 l., parchment. [Blank.]

21 r., 22 l., 22 r., paper. [Blank.]

23 l., paper. *At top 2 lines faint, not intelligible—*
. 25th of October 1619.
. 0, 04.

below— D.
 Churchwardens of Haselmore.
 James Osborne }
 John Dudman } Anno 1662.

Robert Billinghamurst	}	Anno 1663.	<i>J.</i> omnibus in terris.
Edmund Vpton			
Henry White	}	Anno 1664.	
William Launder			
<i>E.</i>			
Olive Gase	}	Anno 1665.	<i>J.</i> libera mee Domine ab impudicitia et ebrietate.
William Vpton			
Richard Bradfold	}	Anno 1666.	
John Majoque			
Thomas Overington	}	Anno 1667.	
Philps, jun.			

23 r., paper.

[Blank.]

About one-third of page torn off from top to bottom.

At back of 23 r. in Joynes' writing (J.)—

at y^e 3 black birds
& tobacco roll at M^r Pettits
near Bueafort buildings in
y^e Strand.

* Peter Lrd Bp. of
Winton.

inquire for M^r Remmington
at M^r Whites at y^e Barbers
Pole in S^t James his Market
in Markett Street near Garman
street end—

hony soit.

Three paper leaves cut out. On two of the strips remaining is the following in hand of W. Morley:—

Q.

William Morley came in to be Clark in the year of our Lord 1705.
Births. Burials. William Morley was born the 23 of december in
1609 (*sic, should be 1690. See B. I., 21 l., p. 39*).

* *Sir Peter Mew, "the soldier Bishop," 1684-1705.*

BOOK III.

A Book of fourteen paper leaves, about 14½ by 6½ inches, in limp parchment cover. It is numbered I.



Water mark on paper of Book III., one-third full size.

On the outside is written—

1678.

The names of all such persons as were buried within the Parish of Haslemere in the County of Surrey since the Act of Parliament entituled an Act for burying in Woollen.

Page 1 r.

Δ
Walter Buttler.

The middle of this page is cut out. On the lower part is written—

R.

The widow Fachtent of this parish desires the prayers of y^s Congregation.

	Q.
ueal	1 . 6
ueal	1 . 0
back	2 . 6
hatt	2 . 6
	1 . 1
	1 . 0
	0 . 9
	<hr style="width: 50px; margin-left: auto; margin-right: 0;"/>
	10 . 4
	<hr style="width: 50px; margin-left: auto; margin-right: 0;"/>
	12 . 10

2 r.

A register
of Town and ps^h
of haslemere
Surry Jan 20th 1708
Mary Swetman of Romsey [?].

Lower half of this leaf cut off.

3 l.

[Blank.]

[Note.—Nearly all the burials in this book are also entered in Books I. or IV. There are omissions and differences of names and dates in each, and they should be compared—pp. 47—49, 60—64, B. I.

The minister was bound to obtain from the persons responsible an affidavit that the bodies had been buried in woollen according to the Act of Parliament, which came into force 1st August, 1678. The letters a. r. are used in this transcript for “Affidavit Received.”]

3 r.

K.

Anno 1678.	Buried.	Anno 1678.	Affadavits Rec ^d .
Aug. 19 th	Sarah Fachen & John Fachen	Sept. 16 th	I certified.
Aug. 26 th	Sam Garrett		
Sept. 19 th	Edmund Upton	Sept. 1 st	a. r.
Sept. 19 th	Mary Shervol	Sept. 21 th	a. r.
Octob. 3 ^d	Eliz: Combes	Sept. 22 th	a. r.
Octob. 26 th	Tho: Copis	Octob. 6 th	a. r.
Dec. 21 th	John Farnden	Octob. 29 th	a. r.
Feb. 9 th	Mary Quynel	Dec. 23 th	a. r.
Mar. 4 th	James Wilkinson	Feb. 16 th	a. r.
		Mar. 8 th	a. r.

Anno 1679.	Buried.	Anno 1679.	Affadavits Rec ^d .
Mar. 27 th	Joan Clark	Mar. 29 th	a. r.
Apr. 3 ^d	Marg. Bicknold	Apr. 10 th	a. r.
Apl. 6 th	Joan Maunt	Apr. 10 th	a. r.
May 7 th	Mary Jackson	May 12 th	a. r.
May 12 th [p. 60 15 th]	Rob. Billinghamurst	May 16 th	a. r.
May 25 th	Hen. White	May 30 th	a. r.
Aug. 22 th [p. 60 29 th]	W ^m Launder	Aug. 26 th	a. r.
Sept. 25 th	James Quynel	Octob. 7 th	I certified.
Jan. 8 th	Tho. Phillips	Jan. 9 th	a. r.
Feb. 22 th	Ann White & Eliz. White	Mar. 7 th	I certified.

Anno 1680.	Buried.	Anno 1680.	Affadavits Rec ^d .
Apr. 8 th	W ^m Ride	Apr. 11 th	a. r.
June 22 th [p. 60 27 th]	Stephen Batcock	June 29 th	a. r.
July 16 th	Mary Shud	July 18 th	a. r.
Aug. 27 th	Sarah Baxter	Aug. 29 th	a. r.
Sep. 17 th	Thomas Boxall	Sept. 20 th	a. r.
Sep. 26 th	Rich. Yalden	Sept. 28 th	a. r.

L.

Nov. 28 th	Christo. Downes	Dec. 4 th	a. r.
-----------------------	-----------------	----------------------	-------

Dec. 8 th	John y ^e son of John Matticks	Dec. 10 th	a. r.
Jan. 9 th	Mercy Bett	Jan. 14 th	a. r.
	<i>M.</i>		
Mar. 2 ^d	Rob ^t Jackman	Mar. 6 th	a. r.
Anno 1681.	Buried.	Anno 1681.	
Apr. 1 st	Elizabeth Bicknold	Apr. 3 ^d	a. r.
Apr. 15 th	Anne Undershell	Aprill 21	a. r.
May 8 th	Anne Heather	May 12	a. r.
May 16 th	Anne Clarke	May 18	a. r.
July 7 th	Henry Kerne	Jul. 8 th	a. r.
Aug. 12 th	Eliz. Poole	Aug. 14 th	a. r.

4 l.

[Blank.]

4 r.

*N.*Anno 1681. Buried. Anno 1681. Affidavits Rec^d.

[Several names omitted here.—See B. I., p. 61.]

Dec. 31 st	John Fiveash	Jan. 1 st	a. r.
Dec. 31 st	Anne Bagin	Jan. 6 th	a. r.
Jan. 30 th	Roger Cutler	Febr. 1 st	a. r.
Feb ^r 21	Alice Figge	Febr. 27	a. r.
March 5	Jone Blose [<i>alias</i> <i>Breda</i>]	Marc. 7	a. r.

S2.

April 4	Alice Jackman	Apr. 10	a. r.
Apr. 11 th	Mary Wilkins	Apr. 16 th	a. r.
Apr. 17 th	Will. Durrant	Apr. 19 th	a. r.
Apr. 20	Elizabeth Wilkins	Aprill 20 th	a. r.
Apr. 28	Rich. Harrison	Apr. 28	a. r.
May 25	John Carter	May 25	a. r.
June 13	Elizabeth Hart	June 15	a. r.
June 20	Mary Haslegrove	June 22	a. r.

O.

July 9	William Haslegrove	July 16	a. r.
August 9	Francis Jackman	August 14	a. r.
August 20	Margaret Matticks	August 25	a. r.
August 31	Elizabeth Lineing	Septemb. 2	a. r.
Septemb. 6	Grace Mills	September 11	a. r.
October 14	William Ride	October 17	a. r.
October 18	Elizabeth Dennier	October 19	a. r.
November 3	James Osburne	November 9	a. r.

November 10	Rose Cranley	November 12	a. r.
December 6	Thomas Penicod	December 9	a. r.
Febr. 1	Henry Hall (a stranger)	Febr. 1	a. r.

P.

Anno 1683.	Buried.	Anno 1683.	Affadavits Rec ^d .
July y ^e 15 th	Catherine Cobden	July y ^e 19 th	a. r.
July y ^e 30 th	Elizab. Biscoe	July y ^e 30 th	a. r.
Decemb. y ^e 14 th	John Boxall	Decemb. y ^e 17 th	a. r.
Decemb. y ^e 25 th	Mary Barrett	Decemb. y ^e 29 th	a. r.
January y ^e 3 ^d	Joane Berry	January y ^e 9 th	a. r.
January y ^e 31 st	John Bramley	January y ^e 31 st	a. r.
January y ^e 30 th	William Bredah	February y ^e 2 ^d	a. r.
Februy y ^e 3 ^d	Richard Hedger	February y ^e 3 ^d	a. r.
March y ^e 23 ^d	Richard Hedger	March y ^e 26 th	a. r.

Anno 1684.	Buried.	Anno 1684.	Affadavits Rec ^d .
Aprill y ^e 24 th	John Yalden	Aprill y ^e 24 th	a. r.
June y ^e 25 th	Elizabeth Shotter	June y ^e 30 th	a. r.

J.

Novemb. y ^e 6 th	Ann Wilson	Novemb. y ^e 9 th	a. r.
Novemb. y ^e 30 th	John Ride	Decemb. y ^e 1 th	a. r.
Decemb. y ^e 23 th	Widow Browne	Decemb. y ^e 26 th	a. r.

Anno 1685.	Buried.	Anno 1685.	Affidavits Rec ^d .
March 27 th	Henry Bradfield	March 28 th	a. r.
March 27 th	Eliz. Gase	March 29 th	a. r.
May 20	Mary Elliot	May 21	a. r.
August 6	Ann White	Aug. 7	a. r.
Novemb. 2	Ann Breda	Novemb. 3	a. r.
Novemb. 6	Joane Pannel	Novemb. 8	a. r.

[Several names omitted here.—See B. I., p. 62.]

Anno Dom: 1686.	Buried.	86.	Affid. Recd.
Aprill 4	John Dudman	Aprl. 6	a. r.
15	Joan Gunner	16	a. r.
May y ^e 7 th	Joane Mattocks	9 th	a. r.
June y ^e 11 th	Ann Ride	12	a. r.
y ^e 15	Olive Gase	17	a. r.
15	Eliz. Osborn	18	a. r.

5 l. [Blank except :—]

Buried, Joane y^e wife of Robert Billinghamurst, Aprill y^e 16th, 1687.

[Entered opposite its proper place on 5 r.]

5 r. Buried.		Affs. Received.	
August. y ^e 3 th	John Cooper	August y ^e 6 th	a. r.
August 17 th	John Busse	August. 20	a. r.
Septb. y ^e 8 th	Tho. Phillips	Sept. 10	a. r.
Sept. y ^e 18	John Dudman	Sept. 21	a. r.
Septb. 20 th	Thom: Hedger	Septb. 25	a. r.
Septb. 28	George White	Septb. 29	a. r.
Octob. y ^e 12	Jane Carter	Octob. 18	a. r.
Novem. y ^e 7 th	Ann Holt	Novb. y ^e 11	a. r.
Novb. 11 th	Tho: Billinghamurst	Nov. 13	a. r.
Decemb. y ^e 6 th	Ann Poole	Decemb. 9 th	a. r.
Decemb. y ^e 9 th	Ann Hedger	Decemb. 12 th	a. r.
Feb. y ^e 8 th	Richard Wood	Feb. 12 th	a. r.

Anno Dom. 1687.

Buried.		Affid. Receiv ^d .	
March y ^e 26	Abigaile Gammon	31	a. r.
March y ^e 27	Tho. White	Mch. 31	a. r.
Appl. 15 th	Thom. Overington	y ^e 17 th	a. r.
Aprll. 23	Mary Upfold	the 26	a. r.
May 17	Jane Lynde	the 19 th	a. r.
The 28 th	Tho. Wagford	the 31	a. r.
The 28	Ann Everington	the 31	a. r.
June y ^e 1	George Heather	the 4	a. r.
Sept. y ^e 7	John Ede & his wife	the 10	a. r.

Buried.

Anno^e Dom: 1688.

Anne Roots	June y ^e 22	a. r. June y ^e 24.	
July y ^e 12	Widow Overington	the 17 th	a. r.
July y ^e 13	Mary Piper	The 17	a. r.
Decemb. y ^e 2	Mattocks	The 6 th	a. r.
Jan. y ^e 11	Will: Coleman	y ^e 14 th	a. r.
Feb. y ^e 28	Marg: Bradfold	March y ^e 2	a. r.
the same day	Loas	March y ^e 2 ^d	a. r.
⊕ M. & B. March			
y ^e 4 th	*James Gresham, Esq ^e [aged 72]	y ^e 5 th	a. r.

Buried 1689.

May y ^e 2	John Arnold	y ^e 5	a. r.
May y ^e 15	Tho: Cooper	y 18	a. r.
May y ^e 18	James Osborn	y ^e 22	a. r.

6 l.

[Blank.]

* M.P. for Haslemere 1678-9. Will P.C.C. 17 June 1689. Third son of Tho. Gresham of Fulham.

6 r.

May y ^e 31	Widow Fachin	June y ^e	a. r.
June y ^e 3	Ann Wisdome	June y ^e	a. r.
Eliz. Wagford	July y ^e 16	a. r. July y ^e 20 th .	
August y ^e 20	Mary Genner, a bastard child		a. r. y ^e 24.
Aug. y ^e 25	Will. Buss	a. r. August y ^e 27.	
August y ^e 31	John Cooper	a. r. Septb. y ^e 3.	
Octb. y ^e 30 th	Anne Harding	a. r. Novemb. y ^e 3 th .	
Novemb. y ^e 7 th	Tho: Undershall	y ^e 14	a. r.
⊕ Novemb. y ^e 28 th	M ^{rs} Fines Gresham	[see p. 63] Decemb. y ^e 7 th	a. r.
Decemb. y ^e 9	Tho. Clark	Decemb. y ^e 15 th	a. r.
Decemb. y ^e 28	John Marks	Jan. y ^e 3	a. r.
Jan. y ^e 5 th	Eliz. Cutler	Jan. y ^e 8 th	a. r.
Jan. y ^e 7 th	Henry Holt	Jan. y ^e 8 th	a. r.
Jan. y ^e 22	Joane Valler	y ^e 27	a. r.
March y ^e 19 th	Mary Jackman	y ^e 20	a. r.

1690.

March y ^e 28	Eliz. Hedger	y ^e 30	a. r.
March y ^e 31	Alice Loas	y ^e 1 Appl.	a. r.
Appl. y ^e 6	Joseph Ranger, Jun.	Appl. y ^e 12 th	a. r.
Appl. y ^e 28	Tho: fitz-Dudman	May 5 th	a. r.
May y ^e 22	Eliz. Billinghamurst	May 26	a. r.
Octb. y ^e 13	John Loick, jun.	Octb. y ^e 16	a. r.
Octb. y ^e 17	Edw. Undershall	22	a. r.
Novb. y ^e 26	Margery day	y ^e 28	a. r.
March y ^e 3	Alice Collins	y ^e 8	a. r.

1691.

Appl. y ^e 3	Anne Harison	y ^e 6	a. r.
Jane Wagford	Appl. 22	y ^e 27	a. r.
Mary Bicknall	July y ^e 24 th	a. r. y ^e 25 th .	
John Breda	y ^e 26 th	a. r. Aug. y ^e 3 th .	
August y ^e 12 th	Mary Billinghamurst	y ^e 18 th	a. r.
August y ^e 22	Robert Billinghamurst	y ^e 25	a. r.
Octb. y ^e 5 th	Mary Stephens	y ^e 9 th	a. r.
⊕ Octb. y ^e 10	M ^{rs} Eliz. Basworth*	y ^e 16 th	a. r.
Novemb. y ^e 1 th	Wid: Mayne	y ^e 5	a. r.
Novemb. 23	Will. Dudman	y ^e 24	a. r.
Decemb. y ^e 11	Will. Upfold	y ^e 15	a. r.
Y ^e same day	Edmund Evans	y ^e 15	a. r.
Decemb. y ^e 13	John Day	y ^e 15 th	a. r.
⊕ Feb. y ^e	Eliz. Betsworth†	y ^e	a. r.

* Should be Betsworth, wife of Peter Betsworth of Fitzhall, Iping, Sussex. Died 8th Oct. 1691. See p. 64.

† Dau. of above E. B.; born 3^d Oct. 1691, died 8th Feb. following.

7 l. Mariages 1714. Q.

May y^e 16th, W^m Tanner, gent., & Grace Denyer, both of this psh.
 June y^e 24th, William Dudman & Eliza Winborn.
 July y^e 2^d, Willⁱ White & Sarah Whissel.

J.

The infant child of James & Anne Wilson was buryed May y^e 13th,
 a. r. y^e 21.

Francis Hammond was buryed y^e 24 Novmb., y^e 27 a. r.

[Two entries on this page opposite Sep. 1693 in 7 r.]

1687.

Q.

August y^e 22^d, Rich: y^e son of Will. an Mary Mills.

7 r.

J.

March y^e 9, Dorothy Poole of Thursley, y^e 15th a. r.

Burialls Anno Dom. 1692.

Impr. Buried.

Susan Smith, wid:, May y^e 4, y^e 5th a. r.

Tho: Wagford, an infant, Aug: y^e 3th, y^e 10th a. r.

Anne Allbery, an infant, Aug. y^e 4th, y^e 10th a. r.

Alice Morey, Septb. y^e 10th, y^e 11th a. r.

Tho: Pannell, infant, Octb. 18, y^e 23 a. r.

Will: Upton, infant, Novmb. y^e 13, y^e 14th a. r.

Novmb^r y^e 16, Ben. Webb, a souldier, y^e 20th a. r.

Feb. y^e 15, Eliz. Collin of Thursley, y^e 21 a. r.

Feb. y^e 17, Jone Lambert, wid., y^e 22^d a. r.

Anno Dom. 1693.

Buryed.

June y^e 8th, Cathe: Tuesley, y^e 11th a. r.

Nicholas Heather, sen^r, 16th (?) a. r.

Septb. y^e 26, John Allberry, jun., y^e 28 a. r.

y^e 27th, Will. Chitty, sen., y^e 28 a. r.

Mary Alin, 15th, y^e 22 a. r.

James Fig, 19 Novmb., y^e 22 a. r.

Mary Coleman, 26, y^e 30 a. r.

Decemb. y^e 4th, Anne Upfold, y^e a. r.

Decb. y^e 27, Charles Genner, y^e 29 a. r.

Jan. y^e 3, Ann Downs, y^e 8 a. r.

Febr. y^e 8th, Tho. Stephens y^e infant Child of a souldier, & Tho. Hardy made Affid: in due time, but the certificate hee lost, whereupon M^r Layfield, who granted y^e first, sent mee a second to satisfie mee y^t it was done according to law & soe I filed y^t.

March 19, John Court, y^e 24th a. r.

8 l.

On this page are 3 entries of Baptisms, August 3 to September 3 1707, and one June 1, 1744, entered also in B. IV., 3 l. and 15 l., in their proper order.

J.

8 r.

1694.

impr. Mary Steel of Frensham Appl. 26th, May y^e 1th a. r.
 Appl. y^e 30th, John Billinghamurst, Sen., y^e 5th of May a. r.
 May y^e 4th Heward of Frensham, y^e 9th a. r.
 June y^e 2, Will. y^e naturall son of Mary Genner, y^e 5th a. r.
 y^e same day, John Comes, sen., y^e 4th a. r.
 Sept. y^e 21 1694, buryed Richard Billinghamurst of Thursley, y^e 23^d a. r.
 Decemb. y^e 13, Tho. son of Tho. & Mary Boxall, y^e 15 a. r.
 Decemb. y^e 19, Richard Caplin of Witley, y^e 24 a. r.
 Jan. y^e 19th, Ann Wagford, y^e 22 a. r.
 Jan. 30, Eliz. Ride, Feb. y^e 3 a. r.
 Feb. y^e 1, Eliz. Osborne, y^e 4 a. r.
 March y^e 20, George Billinghamurst, y^e 23 a. r.

1695.

May y^e 31, Eliz. y^e wife of Henry Piper, June y^e 4th a. r.
 June y^e 3th, Stephen y^e son of Stephen Osborne, y^e 4th a. r.
 Octb: y^e 29th, Eliz. Yaulden, widow, Novmb. y^e 3 a. r.
 Febru. y^e 15, (*Matthew*) Bicknall y^e sievemaker, y^e 16 a. r.
 Febr. y^e 17, Susan y^e wife of Tho. Napper of Duncton in y^e County of Sussex was buryed.
 March y^e 15th, Joane y^e wife of John Fachen of Thursley.
 Appl. y^e 6th, Edmund Allbery.

9 l.

[Blank.]

9 r.

[Blank.]

10 l.

J.

Febr. y^e 24th, Jane y^e wife of Anthony Everington, labourer.

1696.

March y^e 29th, Tho. y^e son of James Phillips, Cowper.

10 l.

Q.

(These omitted in B. IV., inserted in blank space here.)

1726.

Coll. for St. Nicholas Church in y ^e City of Worcester y ^e 15 day of July	11 . 4 $\frac{1}{2}$
Coll. for Albrighton Church in Com. Salop y ^e 18 of Septem.	3 . 2 $\frac{3}{4}$
Col. for Folkestone fishery in Com. Kent Sep. 25 <i>(Loss £3,500 by inundation of sea.)</i>	2 . 3 $\frac{1}{4}$
Town of Buckingham in y ^e Com. of Bucks, lost by fire Septem. 19 <i>(Loss about £20,000, 140 houses burnt.)</i>	6 . 11 $\frac{2}{4}$

10 r. Buryed.

1696.

Imp. Jane Sumers May y^e 3^d, y^e 7th a. r.
 July y^e 11, Eliz. y^e wife of Rob. Overington, y^e 14 a. r.
 y^e 13, Joane Clark, wid., y^e 16 a. r.
 August y^e 19, Wll. y^e son of Francis & Jane Hammond, y^e 21 a. r.
 Octb. y^e 10, Eleanor y^e Dau. of Tho: & Joane Dudman, y^e 15th a. r.
 Febr. y^e 5th, Ann Bradfold, widow, y^e 7th a. r.
 Febr. y^e 20th, Marg. y^e wife of Robert Harding, y^e 23th a. r.
 March y^e 11th, John y^e infant son of James Larby of Frensham, y^e
 13 a. r.
 The 20, Esau & Jacob infant children of John & Anne Saires, 24 a. r.

△

John Denyer an affadavit for the psh. of Hasle-
 mere in the County of Surry.

J.

Buryals.

1697.

imp. Appl. y^e 9, John Hoad, Sen., of Frensham, y^e 13 a. r.
 June y^e 13th, Eliz. y^e wife of John Wagford, y^e 16 a. r.
 y^e 27, Eliz. y^e Dau. of Francis & Jane Hammond, y^e 30th a. r.
 July y^e 30th, Eliz. Heather, widow, Augst y^e 2^d a. r.
 Septb. y^e 12, Wll. son of wid. upfold, y^e 16 a. r.
 Septb. y^e 20th, George y^e son of John & Mary Tanner, y^e 24th a. r.
 Octb: y^e 4, Alice Genner y^e Dau. of Mary Wagford, y^e 7th a. r.

11 l.

*On this page are entries of Baptisms from February 3, 1710, to April
 22, 1712, entered also in B. IV., pp. 123-4, in their proper order.*

11 r. & 12 l.

*On these pages are entries of Burials from February 4, 1710, to June
 9, 1712, entered also in B. IV., 54 l., in their proper order.*

At bottom of 12 l. is the following, not in B. IV.:—

1715.

Nouember y^e 19th, Mary y^e wife of John Habens was buried at
 Gritham.

12 r.

On this page are entries of Baptisms March 30 to June 6, 1714, also entered in B. IV., 6 l., in their proper order.

13 l. & 13 r.

[Blank.]

14 l.

R.

Articles.

- ye 1st. I Believe there is one God the being of all beings.
2. I Believe that whatsoever the most high God would have me to believe or do in order to his Glory and my happiness he hath revealed to me in his holy scriptures.
3. I Believe that as there is one god so this one god is 3 persons father sone & holy Ghost.
4. I Believe that I was conceived in sin and brought forth in Iniquity and that ever since I have been continually conceiving mischieffe & bringing forth vanity.
5. I Believe the sone of God became the sone of man that I the sone of man might become the sone of God.
6. I Believe that Christ Lived to God and Dy^d for sin that I might dye to sin and Live with God.
7. I Believe that Christ rose from the Grave that I might rise from sin and y^t he is asended into Heven that I may go unto him.
8. I Believe that my person is only Justified by the merit of Christ Imputed to me and that my nature is only sanctified by the spirit of Christ Implanted in me.
9. I Believe God entred into a double covenant with man the covenant of works made with the first and the covenant of Grace made in the second adam.

14 r:

10. I Belive that as god entred into a coveñt of grace with us so hath he signed this coveñt to us by a double seale baptizm and the Lords Supper.
11. I Believe that after a short seperation my soule and body shall be united together againe in order to appear before the Judgement seat of Christ and be finally sentanc^d according to my desarts.
12. I Believe there are two other worlds besides this I Live in a world of misery for unrepenting sinners and a world of Glory for believeing Saints.

[A piece cut out of the middle of this leaf, the bottom part blank.]

15 l.

Q.

W^m ffigg. his bill.

for 1 pair of Gloues	0 . 1 . 0
for making 1 paire of Gloues	0 . 0 . 6
for 1 pair of gloues	0 . 1 . 0
for making 1 paire of buck britches	0 . 1 . 8
for 2 years Clarks waiges & offering	0 . 2 . 0
for 2 years Clarks waiges	0 . 1 . 0
for 1 year Clark waiges	0 . 0 . 6
for an Almanack	0 . 0 . 4
for Crying James Philips sale	0 . 0 . 4
for Keeping y ^e account at y ^e sale	0 . 0 . 6

BOOK IV.

On about 74 leaves of paper (foolscap folio), in rough parchment cover, on outside of which is written No. 4. This book has been very roughly used, much worn and torn at the edges, with many dates missing or illegible. No fly-leaves at commencement, but one blank at end. The entries seem fairly complete 1701 to 1786.

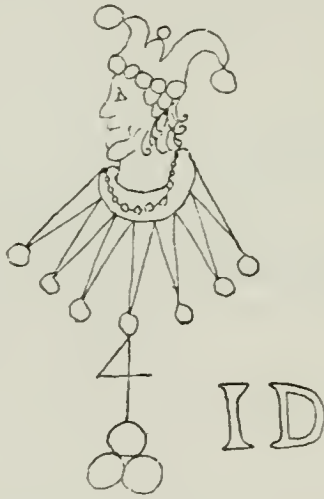

Water marks on paper of Book IV., half full size.

17.	Births and Baptisms.
Anno Domini 1701.	S.
Aprill the 22 th	Mary the dau. of William Evans of Witley, Husbandman, baptiz'd.
May the 11 th	John the son of John Heather, Laborer, bap.
the 21 th	Richard the son of Richard Gammon, Glazier, baptiz'd.
August the 10 th	Mary the dau. of Richard Valler, Junior, Sheerman,* baptiz'd.
the 15 th	Ann the dau. of William Upton, Inn-holder, baptiz'd.
the 18 th	Richard the son of Charles Cox, Gent., formerly belonging to the Excise Office, baptiz'd with private Baptism.

* A Clothworker.

September the 17th John the son of William Upton, Jun^r, Glover, baptiz'd.

T.

October y^e 15th Mary y^e dau. of William Collins of Thursly, Chandler, baptiz'd.

y^e 19th Thomas y^e son of James Philips, Cooper, bap.

y^e 25th Edward y^e son of Edward Aylinn, Laborer, bap.

December y^e 4th Richard y^e son of Richard Bridger, Laborer, bap.

Jan^r y^e 1st Nathanael y^e basterd Son of Hannah Loze, bap.

Jan^r y^e 23th Elizabeth y^e dau. of Tho: Coomes, Husbandman, of Frensham, Baptized.

Jan^r y^e 29th Hannah dau. of Edward Buckle, farmer, of Chiddingfold, baptized.

Feb. y^e 8th Elizabeth y^e dau. of Robert Harding, cordwinder, baptized.

March y^e 1st John y^e son of John More of Witley, Laborer, baptized.

y^e 9th John y^e son of John Farr of Thursley, Laborer, baptized.

y^e 20th Thomas y^e son of Tho: Penecod, Laborer, bap.

Anno Domini 1702.

Aprill y^e 7th Jane y^e dau. of Thomas Collick of Chiddingfold, Farmer, baptiz'd.

Aprill y^e 17th Abraham y^e son of W^{il} Swetman, farmer, of Chiddingfold, baptized.

Aprill y^e 17th Mary y^e dau. of Thomas Purdey, Laborer, bap.

y^e 26th Peter the son of John Seares, Inn-holder, bap.

May y^e 23th Elizabeth y^e Dau. of Francis Jackman, carpinter, of Thursley, baptiz'd.

June y^e 12th Ann y^e dau. of Tho. Ride, Inn-holder, baptized.

July y^e 24th Jane y^e dau. of John Carter, mason, baptized.

Septembr. y^e 13th John y^e son of John Dudman, cordwinder, bap.

October y^e 9th John y^e son of John Fachin, Farmer, of Thursley, baptized.

21th Jane y^e dau. of Peter Lambert of Witley, Labor^r, baptized.

December y^e 2^d Richard y^e son of Stephen Hedger, Laborer, baptized.

2 l.

Jan^r y^e 7th Sarah y^e dau. of Mathew Hull, Laborer, bap.

Jan^r y^e 10th John y^e son of John Fachin, Laborer, of Chiddingfold, baptized.

y^e 14th James y^e son of William Quenell, Laborer, of y^e Parish of Farnhurst, was baptized.

y^e 29 John y^e son of Richard Valler, shearman, was baptized.

- Feb^r y^e 12th William y^e son of William Wilkinson, Labourer, baptiz'd.
 y^e 26th Joane y^e dau. of James Dudman, Labourer, bap.
 March y^e 7th Daniel y^e son of Thomas Belton, Labourer, bap.
 y^e 21th William y^e son of William Chitty, Carpinter, baptiz'd.

Anno Domini 1703.

Births.

- Aprill y^e 8th Jean y^e dau. of John Heather, Labourer, bap.
 May y^e 29 Elizabeth y^e dau. of John Berrey, farmer, of Frinsham, baptiz'd.
 June y^e 7 Mary y^e dau. of Thomas Hardie, cordwinder, baptized.
 July y^e 7th William y^e son of Rich. Mills, Pattenmaker, of Thursly, baptized.
 y^e 28th Ralph y^e son of Ralph Hedger, Labourer, of Thursly, baptiz'd.
 August y^e 15th William y^e son of Rob. Harding, cordwinder, baptiz'd.
 y^e 22th Sarah dau. of Richard Goodchild, farmer, bap.
 September y^e 2^d Mary y^e dau. of John Randal, Labourer, of Witley, baptized.
 y^e 5th Mary y^e dau. of Antony Ethrington, Labourer, baptiz'd.
 y^e 20th William y^e son of William Evans, Labourer, of Witly, baptiz'd.
 Octobr y^e 1st William y^e son of Richard Gammon, Glasier, baptiz'd.
 y^e 20th Stephen y^e son of Stephen Downs, carpinter, baptiz'd.
 Novembr y^e 25th William y^e son of William Mills, Labourer, baptized.
 Decembr. y^e 4th Mary y^e dau. of James Larbye, Labourer, of Frinsham, baptiz'd.
 y^e 23th John y^e son of Daniel Cock, Labourer, of Witley, baptiz'd.
 y^e 28th Mary y^e dau. of Tho. Collick, farmer, of Chiddingfold, baptiz'd.
 Jan^r y^e 28th Mercy y^e dau. of William Collins of Thursley, chandlr., bap:
 Feb. y^e 2^d John y^e son of Tho. Cooms of Frinsham, Taylr., baptiz'd.
 y^e 7th Edmund y^e son of William Upton, Glover, bap.

Anno Domini 1704.

- May y^e 14th Elizabeth y^e dau. Rob: Mills of Frinsham, Labourer, baptiz'd.
 June y^e 28th Richard y^e son of Richard Holloway, Wheeller, baptiz'd.

August y ^e 20 th	Jeane y ^e dau. of Thomas Mathews, cordwinder, baptiz'd.
Septembr. y ^e 29 th	Mathew y ^e son of Stephen Hedger, Labourer, baptiz'd.
October y ^e 12 th	Mary y ^e dau. of William Swetman, Farmer, of Chiddingfold, bap:
y ^e 13 th	Elizabeth y ^e dau. of Roger Shotter, cordwinder, baptized.
Novembr ^r y ^e 14 th	Mary y ^e dau. of Francis Jackman, carpinter, of Thursly, baptiz'd.
y ^e 30 th	Mary y ^e dau. of John Heather, Labourer, bap.

2 r. Anno Dom. 1704.

Decembr ^r y ^e 18 th	John y ^e son of Tho: Hardy, cordwinder, bap.
Jan: y ^e 15 th	George y ^e son of John Carter, Mason, baptiz'd.
Feb. y ^e 17 th	James y ^e son of James Phillips, Cooper, bap.
March y ^e 9 th	Elizabeth y ^e dau. of Thomas Belton, Labourer, of Bromshod, baptiz'd.
y ^e 16 th	Peter y ^e son of Peter Lambert, Labourer, of Bromshud, baptiz'd.
24 th	Anne y ^e dau. of Rob: Mills, Patten-maker, of Thursly, baptiz'd.

Anno Dom. 1705.

March y ^e 30 th	Robert y ^e son of Robert Philps, Brick-maker, baptiz'd.
---------------------------------------	--

Q.

May y ^e 24 th	Mary y ^e Dau. of Rich. Bridger, yemon, bap.
May y ^e 26 th	Ann y ^e Dau. of Rich. Valler, Clother, baptizd.
July y ^e 1 st	Mary y ^e Dau. of W ^m Wilkinson, Carpenter, bap.
July y ^e 7 th	John y ^e Son of W ^m Chitty, Carpenter, bap.
August y ^e 23 ^d	Mary y ^e Dau. of W ^m Undershill, Tanner, bap.
August y ^e 29 th	Sarah y ^e Dau. of Tho. Frances of Thursly, yemon, baptizd.
Nouember y ^e 1 st	Jane y ^e Dau. of Jo. Faichin, laboror, of Chittingfold, baptizd.
Nouember y ^e 18 th	Mary y ^e Dau. of Jo. Alcock, Gent., Curat., bap.
January y ^e 24 th	John y ^e son of Willi Mills, Laboror, of Witly, was baptized.
January y ^e 31 th	Ann y ^e Dau. of Isaac Beal, Laboror, of Thursly, baptizd.
February y ^e 22	Elizabeth y ^e Dau. of W ^m Collens, Chandler, of Thurs., bap.
March y ^e 9 th	Elizabeth y ^e Dau. of John Randall, Laboror, of Witly, bap.

Anno Dom. 1706.

March y ^e 25 th	Thomas y ^e basterd Son of y ^e widdow Etherington was baptizd.
---------------------------------------	---

- Aprill y^e 6th Richard y^e Son of W^m Euans, Laboror, of
 Witly, was baptizd.
 y^e same day Jean y^e Dau. of W^m Elyet, Weauer, was bap.
 Aprill y^e 12th Fransis y^e Son of John Heather, Laboror, was
 baptizd.
 Aprill y^e 26th Jeane y^e Dau. of Rich. Halloway, Whellrite,
 was baptizd.
 Aprill y^e 29th W^m y^e Son of Rich. Goochild, Farmer, was bap.
 June y^e 16th Mary y^e Dau. of Rich. Gammon, Glaiser, was
 baptizd.
 June y^e 20th Jeane y^e Dau. of Henry Capling, Sayer, of
 Witly, baptizd.
 October y^e 4th Elizabeth y^e Dau. of Peter Lambord, Laboror,
 of Brams^t.
 December y^e 22^d Elizabeth y^e Dau. of John Bicknal, Laboror,
 was bap.
 Janu. 1st Richard y^e Son of Rich. Kitchel, Laboror, of
 Elsted, was bap.
 Janu. y^e 17th Mary y^e Dau. of Rob. Mills, Patten Maker,
 of Thu^v.
 Feb. y^e 8th Mary y^e Dau. of Rob. Philps, Brick-maker, bap.
 March y^e 14th Robert y^e Son of Tho. Hardy, Cordwinder,
 was baptizd.
 y^e 19th Elizabeth Hull Dau. of Mathew Hull, Cordw.,
 baptizd.
 y^e 23^d John & Joane Son & Daugh. of W^m Wilkin,
 Carp., bap.
 Anno Dom: 1707.
 April y^e 12th W^m y^e son of Tho. Belton, Laboror, of Bram-
 shut, Baptizd.
 May y^e 22th Eliza y^e Dau. of John Hardy, Cordwinder,
 Bap.

3 l.

- July y^e 27th Eliza y^e Dau. of W^m Chitty, Carpenter, bap.
 August y^e 3^d Ann y^e Dau. of Stephen Hegger, Laboror, bap.
 September y^e 2^{nt} Tho. y^e son of James Dudman, Laboror, bap.
 y^e 3^d Mary y^e Daugh. of Phillip Reed of Chichester,
 baptizd.
 y^e 14th Francis y^e son of Francis Penfold of Thursly,
 baptizd.
 y^e 29th James y^e son of John Carter, free mason,
 baptizd.
 October y^e 9th Iohn y^e son of Francis Jackman, Carpenter,
 Thurs., baptizd.
 Nouem. y^e 14th W^m y^e son of Will. Collens, Tallochand., of
 Thurs., baptizd.

- Decem. y^e 4th Tho. y^e son of W^m Swetman, Farm., of Chitingfold, baptizd.
 y^e 4th Elizabeth y^e Dau. of W^m Elyet, weauer, bap.
 Febru. y^e 4th Rich. y^e son of Rich. Billinghamurst, Tanner, was baptizd.
 y^e 25th Sarah y^e Dau. of Rob. Harding, Cordwinder.
 y^e 29th Antony y^e son of Jo. Heather, Laborror, bap.
 March y^e 3^d Henry y^e son of Rich. Valler, Cloather, baptizd.
 y^e 12th Ann y^e Dau. of Henry Capling, sayer, baptizd.
 y^e 12 W^m y^e son of W^m Earl, Coller maker, of Harting, baptizd.

Anno dom. 1708.

- April y^e 11th Eliza y^e Dau. of Jo. Faichen, Laborror, of Chitingfold, bap.
 18th Alice y^e Dau. of Jo. Bicknal, Laborror, was baptizd.
 May y^e 2nd Kathorine y^e Dau. of W^m Wilkinson, Laborror, was baptizd.
 y^e 6th John y^e son of Jo. Randal, Laborror, of Witly, was baptizd.
 June y^e 13th Eliza y^e Dau. of Tho. Mathews was baptizd.
 y^e 14th Ann y^e Dau. of W^m Tanner, Gent., was bap.
 July y^e 19 Henry y^e Son of Henry Billinghamurst, Malster, baptizd.
 Septem. y^e 18 Thomas y^e son of Tho. Combs, Tayler, of Frinsom, bap.
 October y^e 3^d Allis y^e Dau. of Rob. Philips, Brickmaker, bap.
 Decem. y^e 31st Francis y^e daugh. of W^m Euins, labourer, of Witly, baptizd.
 Febru. y^e 18th Edmund y^e son of Edmund Faichent, labourer, baptizd.
 March y^e 5th Edward y^e son of John Hooker, Farmer, was baptizd.

Anno dom. 1709.

- April y^e 14th Ann y^e Daugh. of W^m Mills, labour, of Witly, baptizd.
 May y^e 4th John y^e son of Peter Puttick, labour, of Thursly, baptizd.
 y^e 26th Tho. y^e son of John Ouerington, farmer, of Witly, baptizd.
 June y^e 18th Margaret y^e Dau. of Rob. Mills, patten, of Thurs., baptizd.
 y^e 22th John y^e son of John Bradfull, Tanner, was baptizd.
 y^e 24th John y^e son of Richard Gamon, Glaiser, was baptizd.

- July y^e 3^d Eliza y^e Dau. of Tho. Collick of Chiting was baptizd.
 August y^e 24th Katho y^e Daugh. of Fran. Penfold of Thursly was baptizd.

3 r.

1709.

- Octo. y^e 1st John y^e son of John Hardy, Cordwinder, was baptizd.
 y^e 21th Rich. y^e son of Will. Chitty, Carpenter, was baptizd.
 Nouem. y^e 7 Tho. y^e son of Joⁿ Chitty of Frinsom, Carpenter, baptizd.
 y^e 7 Jane y^e Daugh. of Tho. Elyet of Lurgisale, farmer, baptizd.
 y^e 25 Eliza y^e Daugh. of Joⁿ Chitty of Farnhurst, Blacksmith, baptizd.
 decem. y^e 2^d Joan y^e Daugh. of Tho. Combs of Frinsom, yemon, baptizd.
 y^e 30th John y^e son of Henry Billingham, Malster, baptizd.
 January y^e 4th Sarah y^e Daugh. of James Fillips, Ju., Cooper, baptizd.
 y^e 7th Mary y^e Daugh. of W^m Stutly of Farnham, heel maker, baptizd.
 Febu. y^e 2nd Edmund y^e son of Edmund Upton, Malster, was baptizd.
 y^e 2nd Eliza y^e Dau. of Tho. Hardy, Cordwinder, bap.
 y^e 6th John y^e son of Rich. Billingham, Tanner, was baptizd.
 y^e 10th Ann y^e Daugh. of John Gase was baptizd.
 y^e 18th John y^e son of W^m Collings, Chandler, was baptizd.
 y^e 19th Ann y^e Daugh. of Rich. Halloway, Whellrit, was baptizd.

Chris. Anno Dom. 1710.

- April y^e 3^d Mary y^e Daugh. of W^m Earl of harting, Collemaker, baptizd.
 y^e 6th Mary y^e Daugh. of W^m Elyet, Weauer, was baptizd.
 y^e 12th Will. y^e son of Francis Jackman, Carpenter, of Thu., baptizd.
 y^e 14th Francis y^e son of Haybittel, Tanner, of ewest (? *Ewhurst*), baptizd.
 y^e 27 Ann y^e Daugh. of Joⁿ Randal, Laboror, of Witly, was baptizd.
 May y^e 15th Dorritty y^e Daugh. of Joⁿ Hoad of Frinsom, Sickelmaker, baptizd.

- July y^e 23^d John y^e son of John Bicknal, Laborror, was baptizd.
- Spbr^r y^e 3^d Joseph y^e son of Joseph Varndle of Medhurst, Cordwinder, was baptizd.
- Septem. y^e 24 Elizabeth y^e Daugh. of W^m Wilkinson, Carpenter, baptizd.
- Octo. y^e 1st John y^e son of Rich. Burgis, Glaiser, of Witly, was baptizd.
- R. (?)
- y^e 15th Danniell y^e Son of Danniell Cock, Sayer, of Wittly, Baptizd.
- Q.
- y^e 28th Ann y^e Daugh. of Robert Philps, brickmaker, baptizd.
- Noum. y^e 1st Mary y^e Daugh. of John Carter, stoan Cutter, baptizd.
- y^e 4th Margreat y^e Daugh. of John Brodfull, Tanner, baptizd.
- y^e 12th Sarah y^e Daugh. of Tho. Studman, farmer, Thurs., baptizd.
- Decem. y^e 3^d Henry y^e son of Henry Capling, Sayer, was baptizd.
- y^e 28 Will. y^e son of Edward Berry of Farnhust was baptizd.

[The following to April 22, 1712, were also entered in B. III. in writing Q., see p. 113. Differences are noted here in brackets.]

U.

- Feb. 3 Ann Puddick the dau. of Peter Puddick of Thursley, Husbandman, was baptized Feb. 3^d, 1710.
- Feb. 23 Caleb son of John Chitty, carpenter, of Frinsham, was baptized Feb. the 23, 1710.

4. l.

Katharine Court the dau. of Richard court, Husbandman, of Thursley, was baptized Feb. 24, 1710.

Baptisms A.D. 1711.

- sacheverel Gwyn the son of James Gwyn, surgeon, and Elizabeth his wife was baptized Apr. 30, 1711.
- John the son of Benjamine Marten and Elizabeth his wife, strangers from London [*St. Andrew's in Holborn*], was Baptized June y^e 14, 1711.
- Jane the dau. of Richard Valler and Rose his wife was baptized June 17, 1711.
- John the son of John Glover and Mary his wife of the Parish of Frensham was Baptized Sep. 2^d, 1711.

Thomas the son of Thomas Marten and Jane his wife of the parish of Thursley was bap.	Sept. 6, 1711.
Mary the dau. of W ^m Morley, Jun. [<i>Glover</i>], and Mary his wife of the parish of Haslemere was Baptized.	Octo. 3, 1711.
William the son of W ^m Eliot [<i>Weaver</i>] and Jane his wife of the Parish of Haslemere Baptized.	No. 28, 1711.
Elizabeth Mills the dau. of W ^m Mills and Joan his wife of the parish of Wittley was Bap.	Dec. 14, 1711.
Ann the Dau. of Henry Billinghamst [<i>Malster</i>] and Ann his wife of the parish of Haslemere Baptized.	Sep. 12, 1711.
John the son of Robert Philps and Mary his wife was Baptized.	Jan. 12, 1711.
John the son of John Denyer of Puckshot and Jane his wife was Baptized.	Jan. 19, 1711.
Martha the Dau. of Richard Billinghamst and Martha his wife was baptized.	Feb. 6, 1711.
William the son of Edmund Upton [<i>Malster</i>] and Mary his wife was baptised.	Feb. 21, 1711.

4 r.

William the son of John Heather [<i>Laborer</i>] and Joan his wife was Baptized.	Feb. 24, 1711.
Thomas the son of Richard Holloway [<i>Whellrit</i>] and Frances his wife was Baptized.	Mar. 10, 1711.
Thomas the son of John Kelsey [<i>Patting Maker</i>] and Joan his wife of the parish of Hedly was Baptized.	Mar. 10, 1711.
William the son of John Fachien [<i>Innholder</i>] and Eliz. his wife was Baptized.	Mar. 13, 1711.
Mary the dau. of William [<i>Carpinter</i>] and Elizabeth Chitty of the parish of Haslemere was baptized.	Mar. 19, 1711.

Baptisms A.D. 1712.

1712.

John the son of John Grevat [<i>Laborrer</i>] and Margaret his wife was Baptized.	Apr. 22.
Caleb chitty the son of John Chitty of the parish of Frensham was baptizd.	May 10.
Henry the son of Robert mills of the Parish of Thursley was Baptized.	May 23.
William the son of W ^m Haslegrove and Susanna his wife was Baptized.	June 10.
William the son of John Hardy and Elizabeth his wife was Baptized.	July 7.

William the son of Tho. Eliot of the parish of Lurgursale was Baptized.	July 13.
John the son Francis Grist and Mary his wife was baptized.	July 24.
George the son John Stovill and Mary his wife was baptized.	July 3.
<hr/>	
5 l.	
Mary Wallis the Dau. of Isack wallis of Frenshom and Rose his wife Bap:	Aug. 20.
George the son of James Philipps and sarah his wife was baptized.	Sep. 28.
Mary Maunt the dau. of Philip Maunt of Farnhurst was Baptized.	Sep. 28.
Elizabeth Varndel the dau. of Joseph varndel and Eliz: his wife Bap.	Oct. 10.
Ann the dau. of William Collins and mary his wife was Baptized.	Oct. 24.
Robert the son of W ^m and Margaret Earle was baptized.	Nov. 3.
Thomas the son of Thomas martin and Jane his wife of Thursley was baptized.	Nov. 17.
Jane the dau. of Jane and Daniel Coxs and Jane his wife was baptized.	Dec. 26.
Joseph the son of John Bicknal and Ann his wife was baptized.	Jan. 6.
John Fachien the son of Edmund Fachien and mary his wife was Bap.	Jan. 8.
Abraham Randal the son of John Randal and mary his wife of wittley was baptized.	Jan. 24.
William the son of John Maxwell of Thursley and Elizabeth his wife Baptized.	Feb. 19.
Elizabeth the Dau. of John Bradfull and Elizabeth his wife was baptized.	Feb. 27.
<hr/>	
5 r.	
John the son of Henry Capling and Ann his wife was Baptized.	Mar. 20.
John the son of Henry Billinghamurst and Ann his wife was Baptized.	Mar. 23.
A.D. 1713.	
Ann Jackman the Dau. of Francis Jackman and Elizabeth his wife was Bap:	Mar. 27.
Jane Wilkingson the Dau. W ^m Wilkinson and Joan his wife was Baptized.	Ap. 6.
William the son of William Morley, Jun., and Mary his wife was baptized.	June 17.

James Gwinn the son of James Gwinn and Elizabeth his wife was Baptized.	July 15.
William the son of Richard Burges of Wittley was baptized.	Oct. 19.
Mary Billinghamurst the Dau. of Richard Billinghamurst and Martha his wife.	Oct. 29.
William Denyer the son of Denyer of Puckshott was baptized.	Nov. 26.
W ^m Todman the son of John Todman of Lugershall was baptized.	Jan. 13.
W ^m the son of John Glover of Frinsom was bapt ^t	Feb. 7.
Rose Wallis the Dau. of Isack Wallis of Frensom and Rose his wife Baptized.	March } }
William the son of Francis Grist and Mary his wife was Baptized.	Mar. } }
6 l. 1714.	
Nicholas the son of W ^m Lintot and his wife was Baptized.	Mar. 30.
Barbara the Dau. of W ^m Yalden (<i>in B. III. Jun.</i>), Gent., and mary his wife was Baptized.	Apr. y ^e 3 ^d .
Tho. Philps the son of Robert Philps and Mary his wife was Baptized.	Apr. 4.
Q.	
John y ^e son of Edmund & Mary Upton was bap.	Apr. 25.
John y ^e son of William & Jane Elyet was baptizd.	May y ^e 6.
Jane y ^e Daugh. of W ^m & Joan Mills of Witly was baptizd.	y ^e 6.
W ^m y ^e son of W ^m & Mary Marten of Medhurst bap.	y ^e 16.
Mary y ^e Daugh. of John & Eliza Hardy was baptizd.	June y ^e 6.
Gorge y ^e son of Rich. & Rose Valler was baptizd.	y ^e 6.
Sarah y ^e Daugh. of Tho. & Mary Hardy was baptizd.	July y ^e 25.
Tho. y ^e son of Thomas & Eliza. Carnn of frinsom was baptizd.	Aug. y ^e 29.
Joane y ^e Daugh. of John & Chitty of Frinsom was baptizd.	Septem. y ^e 12.
Margeret y ^e Daugh. of Rich. & Margeret Gamon was baptizd.	Octo. y ^e 1 st .
Janey ^e Daugh. of Henry & Ann Billinghamurst was bap ^t	Nouem. 3 ^d .
John y ^e son of Will. & Margret Earl of harting baptizd.	y ^e 5 th .
Mary y ^e Daugh. of John & Joane Carter was baptizd.	y ^e 7 th .
Elizabeth y ^e Daugh. of Will. & susan Haslegroue was baptizd.	decem. y ^e 13 th .
Mary y ^e Daugh. of Tho. & Joane Kinget of Frinsom baptizd.	March y ^e 20 th .
1715.	
Tho. y ^e son of Tho. Joans of Landewe in Cardensheer in Walles was baptizd.	April 10.

Tho. y ^e son of Francis & Eliz. Jackman of thurs. baptizd.	April y ^e 10.
Willsheer munke son of James gwin of stening bap.	y ^e 11.
Will. y ^e son of John & Margret Greuat was bap.	May y ^e 21 th .
Tho. y ^e son of Will. & Mary Morley was baptizd.	y ^e 27 th .
Mary y ^e Daugh. of John & Eliza Bradfull was bap.	June y ^e 14 th .
Eliza y ^e Daugh. of Tho. & Cheriman of frinsom baptizd.	y ^e 15 th .
Joseph y ^e son of Joseph & Cornelious was baptizd.	y ^e 26 th .
John y ^e son of Tho. & Jane Marten of thursly bap.	July y ^e 3 ^d .
Will. y ^e son of Will. & Elizabeth Joans was bap.	y ^e 17 th .
John y ^e son of Josep & Eliza Varndel of Med- hurst was baptizd.	Aug. y ^e 3 ^d .
6 r. 1715.	
Thomas y ^e son of Rich. & Martha Billinghamst was baptizd.	Aug. y ^e 10 th .
John y ^e son of Thomas & Elizabeth Ride was bap.	y ^e 31 st .
Noah y ^e son of Noah & Eliza Bromman of Lurgy- sale baptizd.	septem. y ^e 3.
Peter y ^e son of John & Joan Puttick of Chitting- fold was baptizd.	y ^e 18 th .
Eliza y ^e Daugh. of Will. & Joan Wilkinson was baptizd.	Octo. y ^e 30 th .
Katherine y ^e Daugh. of Will. & Mary Yalden, Gent., was baptizd.	nouem. 13 th .
Mary y ^e Daugh. of John & Mary Habens was bap.	13 th .
Mary y ^e Daugh. of John & Mary Randall of Witly was baptizd.	decem. y ^e 11 th .
John y ^e son of W ^m Chitty of Frinsom was baptizd.	y ^e 31 st .
Isaac y ^e son of Isaac & Rose Wallis of Frinsom was baptizd.	Janu. y ^e 15.
Mary y ^e Daugh. of John & Ann Bicknal was bap.	febru. y ^e 13.
Susana y ^e Daugh. of Robert & Mary Philps was baptizd.	y ^e 19 th .
Ann y ^e Daugh. of Willi & Eliza Chitty was bap.	March y ^e 14 th .
Sarah y ^e Daugh. of Phil. & Bar. Peto was baptizd.	y ^e 16 th .
1716.	
Edmund y ^e son of Petter & Bacheler was baptizd.	April y ^e 1 st .
Sarah y ^e Daugh. of Mory & Deborah Baxter was baptizd.	May y ^e 14 th .
Richard y ^e son of Henry & Ann Capling was baptizd.	y ^e 21 th .
John y ^e son of Umphery Good, a sholger, was baptizd.	y ^e 24 th .
Mary y ^e Daugh. of Edmond & Mary Upton was baptizd.	June }

James y ^e son of Will. & Mary Collen was baptizd.	y ^e 4 th .
Thomas y ^e son of John & Eliza Hardy was baptizd.	y ^e 7 th .
John y ^e son of James & Sarah Fillips was baptizd.	y ^e 8 th .
Susana y ^e Daugh. of Rich. & Margret Gamon was bap.	y ^e 13 th .
Frances y ^e Daugh. of Rogger & Frances Benifold of frinsom bap.	y ^e 15 th .
Will. y ^e son of John & Eliza Chitty of Frinsom was baptizd.	y ^e 24 th .
Thomas y ^e son of Tho. & Wackford of Farnhurst was baptizd.	Aug. y ^e 19.
Will. y ^e son of Henry & Ann Billinghamurst was bap.	sep. y ^e 10 th .
Mary y ^e Daugh. of John & Mary Dudman was bap.	y ^e 13 th .
Eliza y ^e Daugh. of Robert & Mary Hegger was bap.	y ^e 16 th .
Will. y ^e son of Tho. & Anne Cheriman of Frinsom baptizd.	y ^e 28.
Sarah y ^e Daugh. of Will. & sarah Ride was baptizd.	Octo. y ^e 11 th .
John y ^e son of John & Mary Tanner was baptizd.	y ^e 19 th .
Will. y ^e son of Will. & Elizabeth Bryant was bap.	decem. y ^e 2.
Francis y ^e son of Fran. & Mary Grist was baptizd.	y ^e 30.
Thomas y ^e son of Tho. & Mary Geats of Medhurst baptizd.	Janu. y ^e 4 th .
Thomas y ^e son of Tho. & Mary Hardy was baptizd.	y ^e 20.
Elizabeth y ^e Daugh. of William & Eliza Wheller of Elsted was baptizd.	febru. y ^e 6 th .
Tho. y ^e son of Tho. & Mary Linthorn of Chitingfold baptizd.	febru. }

7 l.	
Ann y ^e Daugh. of Thomas & Sarah Studman of Thursly was baptizd.	Febru. y ^e 8 th .
John y ^e son of Thomas & Eliza Carn of Frinsom was baptizd.	y ^e 10 th .
William y ^e son of Abraham & Eliza Upfold was baptizd.	March y ^e 8 th .
Sarah y ^e Daugh. of Tho. & Eliza Combs of Frinsom baptiz.	y ^e 20 th .
1717.	
John y ^e son of Will. & Mary Morley was baptizd.	y ^e 29 th .
Ann y ^e Daugh. of Will. & Linthorn was baptizd.	May y ^e 26.
Sarah y ^e Daugh. of y ^e Widow Etherington, base born, baptizd.	y ^e 26.
Mary y ^e Daugh. of Joseph & Mary Cornelious was baptizd.	June y ^e 23 ^d .
Will. y ^e son of Rich. & Martha Billinghamurst was baptizd.	July y ^e 24.
Jane y ^e Daugh. of John & Margret Greuat was baptizd.	noiem. 1 st ,

Elizabeth y^e Daugh. of John & Elizabeth Shudd
was baptizd. Decem. y^e 6th.
Joseph y^e son of Joseph & Mary Brookfield was
baptizd. y^e 6th.
Richard y^e son of Francis & Eliza. Jackman of
Thurs. baptizd. y^e 22th.

Δ

John the son of Rich^d Gammon and Margaret his
wife baptiz'd. January 3^d.
Ann the Dau. of James Coleman and Ann his
wife was baptiz'd. January 26.
Elizabeth the Daught^r of William Ride and Sarah
his Wife was baptizd. Feb. 12th.
Joseph y^e Son of Joseph & Elizebeth Farndel was
baptizd. Feb. 15th.

1718.

Elizabeth y^e Dau. of Tho. & Sarah Francis of
Thursley baptiz'd. March 28.
Richard the Base-born of Eliz. Ayling of Witley
was baptiz'd. Ap. 6.
Anne the Daught^r of Rob^t and Mary Philips was
baptiz'd. April y^e 9th.
Elizabeth y^e Dau. of W^m Yalding & Mary his Wife
was Baptiz'd. April y^e 17th.

Q.

Willi y^e son of John & Margret Treacher y^e Exc.
was baptiz'd. June y^e 1st.
John y^e son of Will. & Ann Haselgroue was bap. y^e 12.
Grace y^e Daugh. of John & Ann Bicknal was bap. y^e 21st.
Eliza y^e Daugh. of Will. & Chitty of Linch-
more bap. y^e 23^d.
Eliza y^e Daugh. of John & Mary Dudman was bap. Aug. y^e 8th.
Tho. y^e son of John & Jane Denyer of Puckshet
was baptizd. sep. y^e 17th.
Mary y^e Daugh. of John & Eliz. Chitty of Frinsom
baptizd. y^e 19th.
Frances y^e Daugh. of Walter & Mary Mitchel,
exsis., was baptizd. y^e 29.
Jane y^e Daug. of Edward & Eliza Maxall of
Thursly was baptizd. octo. y^e 27th.
William y^e son of James Fillips & sarah his wife
was baptizd. nouem. y^e 1st.
John y^e son of Will. & Elizabeth Briant was bap. nouem. y^e 19th.
Peter y^e son of Tho. & Mary Geats of Medhurst
was baptizd. y^e 28th.
Sarah y^e Daugh. of John & Eliza Hardy was bap. Decem. y^e 4th.
Eliza y^e Daugh. of John & Mary Veneer was born
and priuatly baptizd. Decem. y^e 10(?)

Will. y ^e son of Tho. & Margeret Marten of Thursly baptizd.	Decem. 3 ^{1st} .
Mary y ^e Daugh. of Will. & Eliz. Wheeler of Elsted was batizd.	Janu. y ^e 1 st .
Mary y ^e Daugh. of James & Joan Casten was bap.	y ^e 14 th .
Eliza y ^e Daugh. of Henry & Ann Capling was bap.	y ^e 16 th .
Margret y ^e Daugh. of Rich. & Martha Billinghamurst was baptizd.	y ^e 17 th .
Ann y ^e Daugh. of Will. & Ann Ride was baptizd.	Janu. y ^e 31 st .

7 r.	1718.
Eliza y ^e Daugh. of Edmund & Mary Upton was baptizd.	feb. y ^e 2 ^d .
Mary y ^e Daugh. of Tho. & Allis Deuen of Herifordshear baptizd.	y ^e 8 th .
Mary y ^e Daugh. of John & Mary Collick of Chtingfold was baptizd.	y ^e 9 th .
Sarah y ^e Daugh. of John & Mary Randall of Witly was baptizd.	March y ^e 1.
1719.	
Mary y ^e Daugh. of Abraham & Eliza Upfold was baptizd.	April y ^e 22.
Ann y ^e Daugh. of Will. & Mary Morley was bap.	May y ^e 10 th .
Will. y ^e son of John & Mary Ouerington was bap.	June y ^e 18.
Will. y ^e son of Will. & Sarah Ride was baptizd.	July y ^e 5.
Caleb y ^e son of Will. & Elizabeth Chitty was bap.	y ^e 9 th .
John y ^e son of Will. & Elizabeth Wilkinson was baptizd.	Septem. y ^e }
Robert y ^e son of Robert & Elizabeth Ride was bap.	octo. y ^e 9 th .
Mary y ^e Daugh. of Henry & Ann Billinghamurst was baptizd.	y ^e 16 th .
Alice y ^e Daugh. of Will. & Alice Ouerington was baptizd.	y ^e 23.
Ralph y ^e son of Ralph & Joan Hall of Frinsom was baptizd.	Nouem. y ^e 11.
Thomas y ^e son of John & Margret Greuat was baptizd.	Decem. y ^e 1.
Ann y ^e Daugh. of Will. & Ann Haselgroue was baptizd.	Janu. y ^e 10 th .
Rich. y ^e son of Rich. & Mills of Witly was baptizd.	febura. y ^e 5.
Ann y ^e Daugh. of Will. & Mary Yalding, gent., was baptizd.	y ^e 5 th .
Will. y ^e son of Rich. & Margret Gammon was baptizd.	y ^e 6 th .
John y ^e son of John & Mary Dudman was bap.	March y ^e 17 th .

1720.

James y ^e son of Joseph & Mary Cornelious was baptizd.	April y ^e {
Jane y ^e Daugh. of John & Woodhatch of Chitingfold baptizd.	y ^e 1 st .
Tho. y ^e son of John & Joane Puttick of Chittingfold was baptizd.	y ^e 7 th .
Brockhurst y ^e son of M ^r John & Mary Veneer was baptizd.	y ^e 23 ^d .
Δ	
Robert y ^e Sone of Robert and Elisabeth Billinghurst was Bapt.	May 4 th .
Betty the Daug ^r of James and Dorothy Baygent of Chithingfold was Baptiz ^d .	May 5 th .
Q.	
Jane y ^e Daugh. of Tho. & Mary Kinget of Frinson was baptizd.	y ^e 15 th .
Ann y ^e Daugh. of John & Eliza Shudd was bap.	June y ^e 6 th .
Tho. y ^e son of John & Mary Tanner was baptizd.	y ^e 18 th .
Hannah y ^e Daugh. of John & Ann Bicknal was baptizd.	July y ^e 3.
Sarah y ^e Daugh. of Francis & Eliza Jackman of Thursly baptizd.	y ^e 10 th .
Jane y ^e Daugh. of John & Eliza Bradfold was bap.	Aug. y ^e 6 th .
Peter y ^e son of Robert & Mary Philps was baptizd.	y ^e 7 th .
James y ^e son of James & Joane Costen was bap.	y ^e 10 th .
Will. y ^e son of Will. & Eliz. Underwood of Thursly was baptizd.	septem. y ^e 1.
Rogger y ^e son of Tho. & Mary Hardy was baptizd.	sep. y ^e {
James y ^e son of Tho. & Sarah Larby of Witly was baptizd.	y ^e 24 th .
Ann y ^e Daugh. of Peter & Ann Sayers was bap.	y ^e 2.
Rich. y ^e son of Rich. & Martha Valler was bap.	nouem. {
Will. y ^e son of William & Eliza Wheeler of Elsted was baptizd.	{
	Decem. }

8 l.

1720.

Will. y ^e son of John & Mary Jackson was bap.	Decem. 26.
Anne y ^e Daugh. of Will. & Sarah Ride was bap.	Janu. y ^e 3 ^d .
Robert y ^e son of Will. & Eliza Bryant was bap.	y ^e 12 th .
Jane y ^e Daugh. of Will. & Jane Sanders was bap.	y ^e 18 th .
John y ^e son of George & Ann Sayers was bap.	feb. y ^e 9 th .
Eliza y ^e Daugh. of Edward & Francis Ride was baptizd.	y ^e 11 th .
Eliza y ^e Daugh. of Henry & Jane Dudman was baptizd.	y ^e 23 th .

K 2

Israel y ^e son of Israel & Joane Hussy of Frinsom was baptizd.	March 3 ^d .
Ann y ^e Daugh. of Joseph & Eliza Varndel of Medhurst was baptizd.	y ^e 24 th .
1721.	
Richard y ^e son of Richard & Ann Keen was bap.	y ^e 31 st .
Sarah y ^e Daugh. of Ralph & Joane Hall of Frin- som was baptizd.	April y ^e 9.
Eliza y ^e Daugh. of Will. & Ann Ride was bap.	y ^e 19 th .
Eliza y ^e Daugh. of Will. & Allice Ouerington was baptizd.	June 10.
Will. y ^e son	y ^e 21.
Sarah y ^e Daugh. of Ann Tickner, bace born, in *Carford, baptizd.	y ^e 23.
Jane y ^e Daugh. of Robert & Jane Beeble was bap.	July 2.
Will. y ^e son of Will. & Ann Bridger of Frinsom was baptizd.	y ^e 8 th .
Tho. y ^e son of Edmund & Mary Upton was bap.	Aug. y ^e 3 ^d .
John y ^e son of M ^r John & Mary Veneer was bap.	y ^e 21 th .
William y ^e son of William & Mary Upton was bap.	y ^e 30 th .
Eliza y ^e Daugh. of John & Eliza Bicknal of Thursly bap:	spt. y ^e 24.
John y ^e son of James & Mary Bridger of Lods- worth was baptizd.	Octo. y ^e 16 th .
Jane y ^e Daugh. of Tho. & Eliza Carn of Frinsom was baptizd.	y ^e 22 ^d .
Abraham y ^e son of Abraham & Eliza Upfold was baptizd.	decem. {
Will. y ^e son of Joseph & Mary Frogley was bap.	y ^e 11 th .
Tho. y ^e son of Tho. & Sarah Larby of Witley was baptizd.	Janu. y ^e 21 st .
Eliza y ^e Daugh. of John & Eliza Beaker of Lanch- more baptizd.	y ^e 21 th .
Rose y ^e Daugh. of Isaac & Rose Wallis of Frinsom was baptizd.	y ^e 22 th .
Eliza y ^e Daugh. of Robert & Eliza Ride was bap.	feb. y ^e 9 th .
John y ^e son of John & Sarah Hunt was baptizd.	y ^e 11 th .
Mary y ^e Daugh. of Will. & Ann Haselgroue was bap.	y ^e 12 th .
Will. y ^e son of Rich. & Eliza Mills of y ^e psh. baptizd.	y ^e 23 th .
Mary y ^e Daugh. of John & Mary Buckel was bap.	y ^e 25 th .
Mary y ^e Daugh. of John & Grace Filder was bap.	Mar. y ^e 9 th .
Michael & Robert y ^e sons of Will. & Mary Morley was baptizd.	y ^e 15 th .
1722.	
Nicholas y ^e son of John & Sarah Carter of Fellwool was baptizd.	y ^e 27 th .

* ? Kirdford.

Henry y ^e son of John & Eliza Hardy was baptizd.	y ^e 29 th .
Sarah y ^e Daugh. of John & Mary Dudman was baptizd.	y ^e 29 th .
Sarah (?) y ^e Daugh. of John & Eliza Chitty of Frinsom baptizd.	}
8 r. 1722.	
John y ^e son of John & Mary Jackson was baptizd.	}
Lydda y ^e Daugh. of Tho. & Mary Kinget of Frinsom was baptizd.	}
Ann y ^e Daugh. of John & Ann Nouil (?) of Thursly was baptizd.	}
Joane y ^e Daugh. of Will. & Eliza Wilkinson was baptizd.	}
James y ^e son of James & Smither was baptizd.	}
Sarah y ^e Daugh. of M ^r John & Mary Tanner priuatly baptizd.	y ^e 21.
Jane y ^e Daugh. of James & Dority Baygent of Witley baptizd.	y ^e 31 st .
Elizabeth y ^e Daugh. of Will. & Jane Sanders was baptizd.	Ju. }
E. y ^e Daugh. of Rich. & Margret Gamon priuately baptizd.	}
Margret y ^e Daugh. of Peter & Ann Saiers was baptizd.	Ju. }
Will. y ^e son of Will. & Grace Rose, a trauieler from bromigon in warwicksh.	}
Elizabeth y ^e Daugh. of John & Eliza Shudd was priuatly Baptizd.	}
Diana y ^e Daugh. of M ^r John & Mary Veneer was baptizd.	}
Robert y ^e son of Abraham & Mary Stillwell of Frinsom was baptizd.	octo. y ^e }
James y ^e son of Edward & Eliza Maxall of Thursly was baptizd.	y ^e 4 th .
Will. y ^e son of Edward & Francis Ride priuatly baptizd.	decem. y ^e }
Thomas y ^e son of George & Ann Sayers was bap.	Janu. }
Frances y ^e son of Frances & Sarah Rascow, trauielers, was baptizd.	feb. y ^e }
James y ^e son of John & Mary Randal of Witly was baptizd.	y ^e }
Ann y ^e Daugh. of William & Elizabeth Wheeler was baptizd.	y ^e 18 th .
Will. y ^e son of Joseph & Elizabeth Varndel was bap.	y ^e 22.
Robert y ^e son of Edward & Mary Walker of Frinsom was baptizd.	y ^e 25 th .
Elizabeth y ^e Daugh. of Will. & Eliza Briant was baptizd.	March }

Elizabeth y ^e Daugh. of John & Eliza. Mills was baptizd.	y ^e 8 th .
Elizabeth y ^e Daugh. of Robert & Jane Beeble was baptizd.	y ^e 13 th .
Elizabeth y ^e Daugh. of Henry & Ann Billinghamurst was baptizd.	y ^e 22.
y ^e son of Rich. & Ann Keen was baptizd.	y ^e 22.

1723.

V. (?)

Richard the son of Rich^d & Mary Fielder of Frensham was Baptiz'd May the 3^d.

Q.

Daugh. of Rich. & Martha Valler was baptizd.	May y ^e 18 th .
y ^e son of Baker of Lanchmore was baptizd.	June y ^e }
y ^e Daugh. of M ^r John & Mary Tanner was baptizd.	y ^e 10.
y ^e Daugh. of James & Mary Wilson was bap.	July y ^e 10 th .
y ^e Daugh. of Will. & Eliza Underwood of Thursley was baptizd.	y ^e 10 th .
y ^e Daugh. of John & Mary Jackson was bap.	y ^e 10 th .
Eliza y ^e Daugh. of James & Joane Costen was bap.	y ^e 12 th .
Will. y ^e son of Thomas & Sarah Larby of Witley was baptizd.	y ^e 14 th .
Sarah y ^e Daugh. of Will. & Elizabeth Chitty was baptizd.	
Jane y ^e Daugh. of Will. & Ann Haselgroue was baptizd.	
Will. y ^e son of William & Ann Ride was baptizd.	
y ^e Daugh. of Joseph & Betty Buss of Chitingfold was baptizd.	

9 l.

y ^e Daugh. of John & Eliza Bicknal of Thursly was baptizd.	septem. y ^e 29 th .
Mary y ^e Daugh. of Will. & Sarah Ride was bap.	Octo. y ^e 31 th .
Rogger y ^e son of John & Eliza Hardy was bap.	Noue. y ^e 21 th .
Betty y ^e Daugh. of James & Dority Baygent of witley was baptizd.	y ^e 28 th .
Eliza y ^e Daugh. of Isaac & Rose Wallice of Frinsom was baptizd.	y ^e 29 th .
Henry y ^e son of Edmon & Mary Upton was bap.	decem. 1 st .
Mary y ^e Daugh. of James & Mary Bridger of Lodsworth baptizd.	Janu. y ^e 11 th .
Thomas y ^e son of Abraham & Elizabeth Upfold was baptizd.	y ^e 13 th .
Sary y ^e Daugh. of John & Sarah Hunt was bap.	y ^e 17 th .
Thomas y ^e son of John & Mary Dudman was bap.	y ^e 30 th .

Katherine y ^e Daugh. of Tho. & Ann Wackford of Lurgisale was baptizd.	feb. y ^e 16 th .
{ y ^e son of Joseph & Mary Frogly was baptizd.	y ^e 17 th .
{ son of William & Eliza Mills of Frinsom was baptizd.	March y ^e 4 th .
Ann y ^e Daugh. of John & Mary Maunt was bap.	y ^e 8 th .
1724.	
Mary y ^e Daugh. of John & Mary (? <i>should be Eliz.</i>) Shudd was baptizd.	April y ^e 1 st .
Tho. y ^e son of Rich. & Elizabeth Mills of psh. of was baptizd.	y ^e 6 th .
Nathan y ^e son of William & Mary Morley was baptizd.	y ^e 10 th .
Ann y ^e Daugh. of Anthony & Ann Waterig was baptizd.	y ^e 23 th .
John y ^e son of John & Ann Cock of Witly was baptizd.	May 21 th .
Joane y ^e Daugh. of Israel & Joaue Huzey was baptizd.	25 th .
Will. y ^e son of Peter & Mary Bennat was baptizd.	26.
George y ^e son of James & Ann Colman of Witley was baptizd.	June y ^e 5.
Martha y ^e Daugh. of Rich. & Eliza Pointer of Frin- som was baptized.	y ^e 19 th .
Rich. y ^e son of Rich. & Eliza Billinghamurst was baptizd.	y ^e 1 th .
John y ^e son of John & West of Farnhurst was baptizd.	
Peter y ^e son of a strainger born at y ^e seuen stars going to shottermill, bap.	
Eliza y ^e Daugh. of John & Mary Buckel was bap.	
Mary y ^e Daugh. of Tho. & Mary Richardson in Srosbury Com. of Shropsheer was baptizd.	
Robert y ^e son of Will. & Elizabeth Wilkinson was baptizd.	
Will. y ^e son of Will. & Jane Sanders was baptizd.	
Eliza y ^e Daugh. of Will. & Eliza Collens of Frinsom baptizd.	
Rose y ^e Daugh. of Mr Will. & Mary yalding was baptizd.	
Sarah y ^e Daugh. of Henry & Ann Billinghamurst was baptizd.	
Rogger y ^e son of Ralph & Joane Hall of Frinsom was baptizd.	
Ann the Daugh. of Robert & Jane Beeble was bap.	
Will. y ^e son of Peter & Margret Woods was bap.	
Ann y ^e Daugh. of Will. & Ann Bridger of Frinsom was baptizd.	y ^e 2

Eliza y ^e Daugh. of Tho. & Sarah Larby of Witly was baptizd.	decem. y ^e 5 th .
Sarah y ^e Daugh. of Will. & Ann Haselgroue was baptizd.	y ^e 11 th .
Stephen y ^e son of Will. & Margretann Millis of S ^t Martens at Chering Cross, London, was baptizd.	y ^e 27 th .
Eliza y ^e Daugh. of John & Mary Jackson was baptizd.	y ^e 31 st .
<i>[Another entry torn and illegible.]</i>	

9 r.

1724.

Thomas y ^e son of Tho. & Mary Kinget of Frinson was baptizd.	feb. y ^e }
1725.	
Will. y ^e son of Robert & Elizabeth Ride was bap.	March y ^e }
Will. y ^e son of Elizabeth Faichen, base born, was baptizd.	April y ^e 4 }
Mary y ^e Dau. of Will. & Elizabeth Briant was baptizd.	<i>[date illegible].</i>
Mary y ^e Dau. of Henry & Ann Capling was bap.	y ^e 30.
John y ^e son of John & Joane Magwick was bap.	Jun. }
Mary y ^e Daugh. of Rich. & Mary Filder of Lanchmore was baptizd.	July y ^e }
Peter y ^e son of Peter & Ann Sayers was baptized.	
Rich. y ^e son of Rich. & Margret Goodchil of Thursley was baptizd.	
Jane y ^e Daugh. of Stephen & Jane Burgis of Bramly was priuatly baptizd.	
Will. y ^e son of Will. & Eliza Wheeler of Elsted was baptizd.	sept. }
Will. y ^e son of Richard & Martha Valler was bap.	
Edward y ^e son of Edward & Mary Walker of Frinson was baptizd.	
Henry y ^e son of Henry & Ann Court was baptizd.	Octo. y ^e 3.
James y ^e son of James & Mary Wilson was bap.	y ^e 17 th .
Joane y ^e Daugh. of John & Joane Lucust of Thursly was baptizd.	y ^e 29.
Rose y ^e Daugh. of Anthony & Ann Waterig was baptized.	Nouem. }
Will. y ^e son of John & West of Farnhurst was baptized.	y ^e }
Will. y ^e son of Mr John & Mary Veneer was bap.	decem. }
Joseph y ^e son of Will. & Voake of Frinson was baptizd.	y ^e 17.
Eliza y ^e Daugh. of Robert & Eliza Billinghamst was baptizd.	y ^e 18.

Danil y ^e son of John & Ann Cocks of Witley was baptizd.	Janu.
Mary y ^e Daugh. of Will. & Ann Ride was baptizd.	Ja. 1 st .
Tho. the son of Robert & Elizabeth Headger was baptizd.	Jan. y ^e
George y ^e son of Rich. & Eliza Pointer of Frinsom was baptizd.	Febru. y ^e
Ann y ^e Daugh. of George & Ann Sayers was bap.	y ^e 5.
Mary y ^e Daugh. of Will. & Jane Sanders of Chittingfold was baptizd.	March 3.
Betty y ^e Daugh. of Rich. & Elizabeth Billinghamurst was baptizd.	March y ^e
1726.	
Gorge y ^e son of James & Mary Gray was baptizd.	April y ^e
James y ^e son of James & Smither was bap.	Ap. y ^e
Sarah y ^e Daugh. John & Alice Bently of Lurgy-sale was baptizd.	May y ^e
Mary y ^e Daugh. of Tho. & Eliza Combs of Frinsom was baptizd.	y ^e 7.
Sarah y ^e Daugh. of Will. & Collins of Frinsom was baptizd.	y ^e 7.
Eliza y ^e Daugh. of John & Eliza Hamon of Thursly was baptizd.	y ^e 8.
Susanna y ^e Daugh. of Georg & Jane Croucher of Frail* was baptizd.	y ^e 14 th .
Ann y ^e Daugh. of Rich. & Ann Othen of Thursly was baptizd.	y ^e 29 th .
Eliza y ^e Daugh. of John & Grace Filder was bap.	June y ^e
Abraham & Jeremiah sons of John & Mary Randal of Witly was baptizd.	
Mary y ^e Daugh. of Peter & Margret Woods was baptizd.	Ju.
Ann y ^e Daugh. of George & Ann Booker of was baptizd.	
Peter y ^e son of Sarah Hull, baseborn, was baptizd.	

10 l.

1726.

John y ^e son of John & Mary Bookel was baptizd.	Septem. y ^e 2.
Rich. y ^e son of Tho. & Sarah Larby of Witley was baptizd.	Octo. y ^e 2.
Eliza y ^e Daugh. of Will. & Eliza Mills of Lanchmore was baptizd.	y ^e 12.
John y ^e son of John & Mary Jackson was bap.	y ^e 14.
y ^e son of Robert & Jane Beeble was bap.	y ^e 26.
Mary y ^e Daugh. of Mr John & Mary Veneer was baptizd.	Dece. y ^e 9.

* Query Froyle.

Sarah y ^e Daugh. of John & Eliza Bicknal of Thursley was baptizd.	Janu. 15.
Mary y ^e Daugh. of Jeramiah & Mary Hew was baptizd.	y ^e 21.
Mary y ^e Daugh. of Ralph & Joane Hall of Finsom was baptizd.	feb. y ^e 12.
Eliza y ^e Daugh. of Henry & Michel was bap.	March 22.
1727.	
Eliza y ^e Daugh. of Israel & Joane Huzey of Frinsom was bap.	April 3.
Betty y ^e Daugh. of John & Eliza Shudd was bap.	y ^e 20.
Mary y ^e Daugh. of Will. & Ann Bridger of Frinsom was baptizd.	May y ^e 14.
Will. y ^e son of Thomas & Mary Kinget of Frinsom was baptizd.	June y ^e 11.
Betty y ^e Daugh. of Will. & Eliza Briant was bap.	Ju. y ^e 30.
Jane y ^e Daugh. of Tho. & Jane Bicknall was bap.	July y ^e 15.
Tho. y ^e son of Henry & Ann Court was baptizd.	July y ^e 21.
Edmun y ^e base born son of Eliza Batcheler was baptizd.	Aug. y ^e 11.
John y ^e son of Richard & Mary Filder of Lanchmore was baptizd.	Sep. y ^e 1 st .
Richard y ^e son of Rich. & Eliza Mills of was baptizd.	Se. y ^e 10.
John y ^e son of Edw. & Ann Pooling of Lurgisale was baptizd.	Se. y ^e 17.
Henry y ^e son of Henry & Eliza Hilyer was baptizd.	se. y ^e 21.
Mary y ^e Daugh. of James & Dorrity Baygent of Chiddingfold was bapti.	y ^e 23 (?).
John y ^e son of John & Eliza Hammon of Thursly was baptizd.	y ^e 27.
Mary y ^e Daugh. of Will. & Ann Haselgroue was baptizd.	Octo. y ^e } }
} ater y ^e son of Peter & Cathorine Valler was baptizd.	y ^e 22.
John y ^e son of Will. & Sarah Upton was baptizd.	Dec. y ^e 26.
Will. y ^e son of Anthony & Ann Waterig was baptizd.	y ^e 27.
Maria y ^e Daugh. of Midelton & Mary Miles was priuatly baptizd.	} Nou. y ^e }
George y ^e son of John & Ann Bicknall was bap.	De. y ^e 29.
John y ^e son of Richard & Martha Valler was bap.	Janu. y ^e 6.
Tho. y ^e son of Richard & Elizabeth Billingham was baptizd.	y ^e 21.

Δ

James son of Thomas Rodd of Tiverton in y ^e County of Devon.	born	Jan ^{ry} 20 th .
	baptizd	27.

Q.

John y ^e son of Stephen & Jane Burgis of Bramley was baptizd.	feb. y ^e 18.
y ^e son of John & Joane Magwick was bap.	Mar.
Ann y ^e Daugh. of John & Mary Jackson was bap.	y ^e 25.
James y ^e son of Will. & Eliza Wilkinson was bap.	y ^e 28.
{ y ^e son of Peter & Mary Bennat was baptizd.	Ap. 4.
{ y ^e son of Will. & Mary Morley was baptizd.	y ^e 7.
{ son of John & Jane Habens was baptizd.	y ^e 23.

10 r.

1728.

Ann y ^e Daugh. of Peter & Ann Sayers was baptizd.	
John y ^e son of John & Mary Hackman.	June {
Samuel y ^e son of Mr John & Mary Veneer was bap.	y ^e {
Mary y ^e Daugh. of John & Joane Luckas was bap.	June y ^e 10 th .
Mary y ^e Daugh. of John & Sarah Hunt was bap.	y ^e 30 th .
John y ^e son of John & Eliza Mitchel was baptizd.	July y ^e 1 st .
James y ^e son of James & Mary Witherel was bap.	y ^e 13 th .
John y ^e son of John & Moor of Witly was baptizd.	Aug. y ^e 11.
Eliza y ^e Daugh. of Tho. & Wackford of Lurgisale was baptizd.	y ^e 11.
John y ^e son of Tho. & Sarah Larby of Witly was baptizd.	Sep. y ^e 20.
Ann y ^e Daugh. of Joseph & Mary Sley of Horsly in Com. of Derby was baptizd.	Octo. y ^e 20.
John y ^e son of Mathew & Headger was bap.	Octo. y ^e 27.
Mary y ^e Daugh. of Anthony & Ann Waterig was baptizd.	Nouem. y ^e 2.
Mary y ^e Daugh. of Midelton & Mary Miles was baptized.	No. y ^e 8 th .
Ann y ^e Daugh. of Jeramiah & Hew was bap.	No. y ^e 11.
John y ^e son of Robert & Jane Beeble was baptizd.	No. y ^e 2. {
Margret y ^e Daugh. of Peter & Margret Woods was Priuatly baptizd.	{
John y ^e son of Will. & Voake of Frinsom was baptizd.	dece. y ^e {
Robert y ^e son of Will. & Eliza Mills of Lanchmore was baptizd.	{
John y ^e son of James & Wilson was bap.	decem. y ^e {
Robert y ^e son of Thomas & Mary Clemance was baptizd.	dec. y ^e 10.
y ^e son of John & Eliza Hamman of Thursly was baptizd.	y ^e 26.
Betty y ^e Daugh. of Will. & Dudman was baptizd.	Janu. y ^e 1. {
Henry y ^e son of Will. & Eliza Biles of Bepton was priuatly baptizd.	{
	Janu. y ^e {
	{
	Janu. y ^e {
	{
	Janu. y ^e {
	{
	Janu. y ^e 2. {

Dorrity y ^e Daugh. of Will. & Sarah Upton was baptizd.	Janu. y ^e
Ann y ^e Daugh. of John & Mary Buckel was bap.	Janu. y ^e
John y ^e son of Henry & Eliza Ticknor of Farnhurst baptizd.	Janu. y ^e 2.
Betty y ^e Daugh. of Rich. & Ann Othen was bap.	Feb. y ^e 2.
Mary y ^e Daugh. of Rich. & Martha Burgis was baptizd.	Feb. y ^e 3.
Ann y ^e Daugh. of John & Ann Cock of Witly was baptizd.	Feb. 21.
1729.	
Mary y ^e Daugh. of Jos. & Mary Frogly was bap.	April y ^e 1.
Jane y ^e Daugh. of James & Joane Costen was bap.	May y ^e 3.
Will. y ^e son of Will. & Ann Hack was baptizd.	Ma. y ^e 12.
Sarah y ^e Daugh. of Will. & Eliza Wheller was bap.	May y ^e 12.
Mary y ^e Daugh. of Tho. & Jane Bicknall was bap.	July y ^e 13.
Mary y ^e Daugh. of David & Ann Marchel of Frinsom was baptizd.	y ^e 20.
Eliza y ^e Daugh. of James & Eliza Hurst was bap.	Aug. y ^e 17.
Mary y ^e Daugh. of Peter & Cathorine Valer was baptizd.	sep. y ^e 21.
James y ^e son of James & Mary Bridger was Priuatly baptizd.	sep. }
John y ^e son of Tho. & Mary Kinget of Frinsom was baptizd.	sep. }
	oct. }
11 l.	
John y ^e son of John & Grace Filder was baptizd.	Octo. y ^e 27.
Ann y ^e Daugh. of Thomas & Ann Penicot of Witly was baptizd.	Nouem. y ^e 9.
Mary y ^e Daugh. of Israel & Joane Hussy of Frinsom was baptizd.	Nou. y ^e 22.
John y ^e son of John & Eliza Bicknal of Thursly was baptizd.	Nou. y ^e 24.
Sarah y ^e Daugh. of Will. & Jane Sanders was bap.	Nou. y ^e 30.
Sarah y ^e Daugh. of Joseph & Eliza Buss of Chittingfold baptizd.	Decem. y ^e 14.
Martha y ^e Daugh. of Rich. & Martha Valler was baptizd.	Janu. y ^e 14.
John y ^e son of John & Mary Dudman was baptizd.	Ja. y ^e 23.
Will. y ^e son of Will. & Sarah Gale of Lurgisale was baptizd.	Ja. y ^e 24.
1730.	
Thomas y ^e son of John & Mary Combs of Fellwooll was baptizd.	April y ^e 15.
Martha y ^e Daugh. of Rich. & Mary Filder of Lanchmore was bapti.	Ap. y ^e 22.
Sarah y ^e Daugh. of Peter & Mary Bennat was bap.	Ap. y ^e 22.
Mary y ^e Daugh. of Will. & Eliza Mills was bap.	Ap. y ^e 26.

Liddy y ^e Daugh. of John & Phillips was bap.	May y ^e 18.
Ann y ^e Daugh. of Hen. & Ann Court was baptizd.	June y ^e }
Will. y ^e son of Richard & Mary Row of Frinsom was baptizd.	July y ^e 2.
Elizabeth Daugh. of John & Joane Lucas was bap.	Aug. y ^e 22.
Ann y ^e Daugh. of Will. & Eliz. Dudman was bap.	sep. y ^e 2.
Ann y ^e Daugh. of Will. & Ann Reed was baptizd.	sep. y ^e 9.
George y ^e son of George & Sarah Sneling was bap.	sep. y ^e 12.
Will. y ^e son of Tho. & Joane Channel of Frin- som was baptizd.	sep. y ^e 25.
John y ^e son of John & Eliza Hoad of Lanchmore was baptizd.	sep. y ^e 28.

V.

Jane the Dau. of John Habens & Jane his wife.	octo. y ^e 21.
Jane the Dau. of John & Mary Veneer.	Octob. 28.
Betty y ^e Dau. of Joseph & Mary Frogly.	Nov: 1.
Martha y ^e Dau. of John & Mary Jackson.	Nov. 5.
William y ^e son of John & Mary Murril.	Nov. 19.
John y ^e son of Will: & Eliz: Mills.	Nov. 29.
Sarah the Dau. of Will: & Sarah Upton.	Dece. 4.
Stephen y ^e son of Stephen Burgis.	Dec. 6.
William y ^e son of John & Eliz. Mills.	Dec. 7.
Tho. the son of Tho: & Mary Clement.	Dec. 18.

Q.

John y ^e son of Ralph & Joane Hall of Frinsom was baptizd.	feb. y ^e 7.
Mary y ^e Daugh. of John & Eliza More of Witly was baptizd.	feb. y ^e 8.
Will. y ^e son of Jams & Mary Witherel was bap.	feb. y ^e 28.
Will. y ^e son of Henry & Jane Mitchel was bap.	Mar. y ^e }
Mary y ^e Daugh. of Robert & Jane Beeble was bap.	Mar. y ^e 6.
Tho. y ^e son of Rich. & Eliza Pointer of Thursley was baptizd.	Mar. y ^e 15.
John y ^e son of John & Dority Combs was baptizd.	Mar. y ^e 20.
Will. y ^e son of Rich. & Martha Burgis was baptizd.	May y ^e 4.

117.

1731.

Diana y ^e Daugh. of Will. & Eliza Wilkinson was baptizd.	May y ^e }
Betty y ^e Daugh. of Anthony & Ann Waterig was baptizd.	May y ^e }
Ann y ^e Daugh. of Will. & Eliza Briant was baptizd.	May y ^e 24.
Thomas y ^e son of Will. & Ann Bridger of Frinsom was baptizd.	June y ^e 23.
Will. y ^e son of John & Mary Buckel was baptizd.	July y ^e 18.
Thomas y ^e son Will. & Ann Ride was baptizd.	July y ^e 29.
Betty y ^e Daugh. of Rich. & Eliza Mills was baptizd.	Aug. y ^e 20.

Richard y ^e son of Peter & Ann Sayers was bap.	sep. y ^e 10.
Mary y ^e Daugh. of James & Eliza Hurst of Frinsom was baptizd.	Octo. y ^e 8.
Jemimah y ^e Daugh. of David & Ann Marchel of Frinsom baptizd.	Octo. y ^e 10.
Eliza y ^e Daugh. of Peter & Cathorine Valler was bap.	Nouem. 22.
Will. y ^e son of Will. & Eliza Miles was baptizd.	decem. y ^e 5.
John y ^e son of Henry & Eliza Hilyer was baptizd.	dec. y ^e 13.
Thomas y ^e son of Tho. & Jane Bicknal was bap.	Janu. y ^e 7.
Thomas y ^e son of Will. & Ann Hack was baptizd.	Janu. y ^e 14.
Mary y ^e Daugh. of John & Mary Hardey was bap.	Janu. y ^e 2.
Sarah y ^e Daugh. y ^e of Will. & Elizabeth Dudman was baptizd.	feb. y ^e 7.
John y ^e son of Joseph & Mary Frogly was baptizd.	feb. y ^e 10.
Marsey y ^e Daugh. of Rich. & Martha Valler was baptizd.	feb. y ^e 14.
John y ^e son of John & Grace Filder was baptizd.	feb. y ^e 26.
Olif y ^e Daugh. of Robert & Wissom of Frinsom was baptizd.	March y ^e {
Sarah y ^e Daugh. of Will. & Sarah Gale of Lurgisale was baptizd.	March y ^e 14.
1732.	
Mary y ^e Daugh. of Will. & Sarah Upton was bap.	Mar. y ^e 25.
John y ^e son of Tho. & Joane Channel of Frinsom was baptizd.	April y ^e 10.
Eliza y ^e Daugh. of Eliza Hardy, base born, was baptizd.	April y ^e 11.
William y ^e son of Will. & Mary Mills of Lurgisale was baptizd.	May y ^e 10.
Gorge y ^e son of George & Mary Fillips was baptizd.	May y ^e 13.
William y ^e son of John & Sarah Hunt was baptizd.	May y ^e 21.
Thomas y ^e son of Will. & Jane Voake of Frinsom was baptizd.	June y ^e 4.
Mary y ^e Daugh. of Rich. & Eliza Billinghamurst was baptizd.	June y ^e 11.
Edward y ^e son of Will. & Sarah Ride was baptizd.	June y ^e 21.
John y ^e son of John & Mary Combs of Lurgisale was baptizd.	July y ^e 26.
Dorrity y ^e Daugh. of John & Dorrity Combs was baptizd.	sep. y ^e 22.
Plesant y ^e son of John & Margret Buckley, strainers, was baptizd.	Nou. y ^e 5.
Sarah y ^e Daugh. of James & Joane Costen was bap.	Nou. y ^e 27.
Richard y ^e son of Henry & Ann Court was baptizd.	Nou. y ^e 29.
Jh ⁿ y ^e son of John & Mary Colyer at y ^e hammer was baptizd.	decem. y ^e 9.
Mary y ^e Daugh. of Will. & Eliz. Mills of Lanchmore was baptizd.	decem. y ^e 13.

Margret y ^e Daugh. of John & Mary Jackson was baptizd.	Janu. y ^e 8.
Ann y ^e Daugh. of Richard & Mary Filder of Lanchmore was baptizd.	Janu. y ^e 26.
Eliza y ^e Daugh. of Tho. & Eliza. Melish of Chitingfold was baptizd.	Janu. y ^e 28.
Will. y ^e son of Will. & Eliza Chitty, Ju., was bap.	feb. }
Sarah y ^e Daugh. of George & Sarah Sneling was baptizd.	M }
Sarah y ^e Daugh. of Ralph & Sarah Headger of Thursley was baptizd.	}
Joane y ^e Daugh. of Peter & Mary Bennett was bap.	}

12 l.

1733.

Ann y ^e Daugh. of Moses & Susan Mathes of Chitingfold baptizd.	April y ^e 5.
Ginney y ^e Daugh. of John & Susan Bennett of Frinson baptizd.	April y ^e 6.
Will. y ^e son of James & Mary Wilson was baptizd.	April y ^e 9.
Ann y ^e Daugh. of John & Eliza Mills was baptizd.	April y ^e 9.
Mary y ^e Daugh. of Thomas & Mary Combs of Frinsom was baptizd.	April y ^e 19.
John y ^e son of Rich. & Mary Older of Witley was baptizd.	may y ^e 14.
John y ^e son of John & Joane Lucas at lith hill was baptizd.	May y ^e 24.
Mary y ^e Daugh. of John & Joane Magwick was baptizd.	June y ^e 3.
Mary y ^e Daugh. of M ^r John & Mary Veneer was baptizd.	June y ^e 9.
Mary y ^e Daugh. of Tho. & Mary Clement of Lurgisale baptizd.	June y ^e 10.
Tho. y ^e son of Will. & Ann Haselgroue was bap.	June y ^e 22.
Sarah y ^e Daugh. of Robert & Jane Beeble was bap.	July y ^e 8.
Will. y ^e son of Robert & Mary West of Frinsom was baptized.	July y ^e 15.
Middleton y ^e son of Midd. & Mary Mills* was bap.	July y ^e 20.
Mary y ^e Daugh. of John & Mary Steuens of Thursley was baptizd.	July y ^e 29.
Mary y ^e Daugh. of John & Mary Colman was bap.	Aug. y ^e 9.
John y ^e son of John & Alice Palmer of Frinsom was baptizd.	Aug. y ^e 13.
Eliza y ^e Daugh. of Will. & Sarah Upton was bap.	Octo. y ^e 5.
Eliza y ^e Daugh. of Ralph & Joane Hall of Frinsom was baptizd.	octo. y ^e 7.
Robert y ^e son of Robert & Ollif Wissom of Frinsom was baptizd.	octo. y ^e 27.
James y ^e son of George & Mary Fillips was bap.	octo. y ^e 27.

* Query, should be Miles.

Joane y ^e Daugh. of Tho. & Joane Channel of Frinsom was baptizd.	octo. y ^e 31.
Sarah y ^e Daugh. of Will. & Eliza Briant was bap.	octo. y ^e 10.
Ann y ^e Daugh. of John & Eliza Tribe of Lanchmore was baptizd.	nouem. y ^e }
Miriam y ^e Daugh. of John & Mary Hardy was bap.	Nouem. y ^e }
John y ^e son of Henry & Ann Court was baptizd.	decem. y ^e }
John y ^e son of Henry & Jane Mitchel was baptizd.	decem. }
Dauid y ^e son of Dauid & Ann Marchel of Frinsom was baptizd.	decem. y ^e 20.
Eliza y ^e Daugh. of John & Dorrity Combs was bap.	decem. y ^e 2 }
Mary y ^e Daugh. of Stephen & Jane Burgis of bramlie baptizd.	decem. y ^e 2 }
Will. y ^e son of Will. & Eliza Dudman was baptizd.	Janu. y ^e 26.
Ann y ^e Daugh. of John & Eliza Bicknal of Thursley was baptiz.	febru. y ^e 17.
Sarah y ^e Daugh. of Rich. & Martha Valler was bap.	feb. y ^e 18.
John y ^e son of Rich. & Ann Melish was baptizd.	feb. y ^e 1.
Nan y ^e Daugh. of Rich. & Eliza Mills of y ^e P ^{sh} was baptizd.	March }
Mary y ^e Daugh. of John & Mary Berry of Lanchmore was baptizd.	March }
Ann y ^e Daugh. of James & Eliza Hurst of Frinsom was baptizd.	March }
1734.	
Mercy y ^e Daugh. of Will. & Sarah Gale of Lurgisale baptizd.	March }
Will. y ^e son of Israel & Joane Husey of Frinsom was baptizd.	April y ^e 1.
Will. y ^e son of Petter & Kathorine Valler was bap.	April y ^e 2.
Eliza y ^e Daugh. of Will. & Ann Reed was baptizd.	April y ^e 18.
Henry y ^e son of Ann Randal, base born, was bap.	June y ^e }
James y ^e son of Will. & Jane Sanders was baptizd.	June y ^e }
Mary y ^e Daugh. of James & Mary Witherel was baptizd.	Jul. }
Tho. y ^e son of Tho. & Mary Petow of Frinsom baptizd.	
12 r. 1734.	
Ann y ^e Daugh. of Will. & Ann Hack was baptizd.	Octo. y ^e }
Eliza y ^e Daugh. of Robert & Eliza Ouerington was baptizd.	Octo. y ^e }
Mary y ^e Daugh. of Robert & Mary West of Frinsom was baptizd.	Nou. y ^e }
Ann y ^e Daugh. of Tho. & Mary Combs of Frinsom was baptizd.	decem. }
Mary y ^e Daugh. of John & Jane Witherel was baptizd.	Janu. y ^e }

Tho. y ^e son of Joseph & Mary Frogley priuatly was baptizd.	Janu. y ^e
Tho. y ^e son of John & Dorrity Combs was baptizd.	febu. y ^e
Ann y ^e Daugh. of John & Mary Colman was bap.	March y ^e
Ann y ^e Daugh. of Robert & Oliue Wissom was baptizd, Frinsom.	March y ^e
1735.	
Moses y ^e son of , a trauieler, was baptizd.	March y ^e
Eliza y ^e Daugh. of Will. & Eliz. Miles was baptizd.	March y ^e
Mary y ^e Daugh. of Rich. & Mary West of Lanchmore was baptizd.	April y ^e
John y ^e son of Thomas & Jane Bicknal was bap.	April y ^e
Henry & Ann y ^e son & Daugh. of Will. & Eliza Mills of Lanchmor baptizd.	April y ^e
Mary y ^e Daugh. of Will. & Mary Mills of Frinsom was baptizd.	April y ^e
John y ^e son of Ralph & Sarah Hegger of Thursley was baptizd.	May y ^e
John y ^e son of Will. & Eliza Chitty was baptizd.	June y ^e
Ann y ^e Daugh. of John & Eliza Pope, a strainger, a Coardwinder.	July y ^e
Will. y ^e son of Will. & Eliza. Turner of Lanchmore was baptizd.	Aug. y ^e
Sarah y ^e Daugh. of John & Mary Jackson was bap.	Aug. y ^e
Henry y ^e son of John & Eliza Mills was bap.	Aug. y ^e 8.
Martha y ^e Daugh. of Will. & Sarah Gale of Lurgisale was baptizd.	Aug. y ^e 10.
John y ^e son of Thomas & Mary Clemant was bap.	Octo. y ^e 10.
John y ^e son of Henry & Austing of Thursley was baptizd.	Octo. y ^e 27.
Betty y ^e Daugh. of Eliza Denyer, bace born, of Witley, was baptizd.	Nov. y ^e 1
Sarah y ^e Daugh. of John & Mary Hardey was baptizd.	Nov. y ^e 1
Eliza y ^e Daugh. of Will. & Eliza Hardey was bap.	Nov. y ^e
Ogle y ^e son of Ogle & Ann Riggs of Witley was baptizd.	dece y ^e 5.
Tho. y ^e son of Rich. & Eliza Billinghurst was bap.	dece. y ^e }
Daniel y ^e son of Daniel & Eliza Hone of Thursley was baptizd.	Janu. y ^e 8.
Edward y ^e son of John & Mary Buckel was bap.	feb. y ^e 1 st .
Sarah y ^e Daugh. of Henry & Sarah Capling was baptizd.	feb. y ^e 10.
Edward y ^e son of Rich. & Eliza Pointer of Frinsom was baptizd.	feb. y ^e 18.
Rich. y ^e son of Will. & Eliza Edmun, a Trauiler in Thursley, baptizd.	feb. y ^e 15.
Abraham y ^e son of John & More was bap.	Mar. y ^e 3.

1736.

Eliza y ^e Daugh. of Thomas & Mary Glaiser was baptizd.	Mar. y ^e 2
Eliza y ^e Daugh. of John & Mary Berry was baptizd.	Mar. y ^e 2
Sarah y ^e Daugh. of Tho. & Mary Combs of Frinsom was baptizd.	April y ^e
Joseph & Beniamine y ^e sons of Will. & Ann Haselgroue was baptizd.	April y ^e
John y ^e son of Daudid & Ann Marchel was baptizd, of Frinsom.	April y ^e
William y ^e son of Rich. & Mary Filder of Lanchmore was baptizd.	May y ^e
Eliza y ^e Daugh. of John & Francis Bradfold of Frinsom was baptizd.	

13 l. Births.

Thomas y ^e son of Will. & Elizabeth Dudman was baptizd.	June y ^e 2.
Rose y ^e Daugh. of Robert & Jane Beeble was bap.	June y ^e 7.
Joane y ^e Daugh. of Tho. & Joane Baker of Lanchmore was baptizd.	June y ^e 12.
Tho. y ^e son of Gorge & Sarah Sneling was bap.	June y ^e 14.
John y ^e son of John & Sarah Harris was baptizd.	June y ^e 20.
Will. y ^e son of Will. & Mary Mills of Frinsom was baptizd.	July y ^e 11.
Eliz. y ^e Daugh. of Rich. & Eliza Harmsworth of sheet was baptizd.	July y ^e 25.
Betty y ^e Daugh. of Henry & Eliza Hilyer was bap.	Aug. y ^e 4.
Mary y ^e Daugh. of Will. & Ann Reed was baptizd.	Aug. y ^e 12.
Will. y ^e son of Rich. & Ann Melish was baptizd.	Aug. y ^e 16.
Mary y ^e Daugh. of Joseph & Jane Bicknal of Farnhurst baptizd.	Aug. y ^e 22.
Mary y ^e Daugh. of Tho. & Mary Peto of Frinsom was baptizd.	sep. y ^e 18.
John y ^e son of John & Susan Bennet of Frinsom was baptizd.	Octo. y ^e 14.
Eliza y ^e Daugh. of John & Mary Colman was bap.	no. y ^e 19.
Ginny y ^e Daugh. of Robert & Mary West of Frinsom was bp.	no. y ^e 27.
Mary y ^e Daugh. of John & Dorrity Combs was bap.	no. y ^e 28.
Ann y ^e Daugh. of Will. & Sarah Upton was bap.	decem. y ^e }
John y ^e son of James & Cathorine Simons of Frinsom bap.	decem. y ^e }
James y ^e son of Daniel & Joane Budd was bap.	Janu. y ^e 1 }
Thomas y ^e son of Peter & Ann Sayers was bap.	Janu. y ^e 19.
Sarah y ^e Daugh. of Robert & Eliza Ouerington was baptizd.	feb. y ^e 4.

Ann y ^e Daugh. of James & Wilson was bap.	feb. y ^e 5.
John y ^e son of Peter & Catho. Valler was baptizd.	feb. y ^e 6.
Betty y ^e Daugh. of James & Ann Fillips was bap.	feb. y ^e 26.
Will. y ^e son of Will. & Eliza Gamling of Bramshet was baptizd.	Mar. y ^e 9.
Sarah y ^e Daugh. of Robert & Oliue Wissom was baptizd.	Mar. y ^e 23.
1737.	
John y ^e son of Will. & Ann Hack was baptizd.	April y ^e 12.
Sarah y ^e Daugh. of Edmun & Martha Gerlat of Lanchmore bap.	May y ^e 7.
Henry y ^e son of Tho. & Jane Bicknal was baptizd.	May y ^e 12.
Eliza y ^e Daugh. of Henry & Sarah Capling was baptizd.	May y ^e 15.
Mary y ^e Daugh. of Tho. & Rose Varns of Lurgi- sale was baptizd.	May y ^e 20.
John y ^e son of James & Witherel was bap.	May y ^e 29.
George y ^e son of George & Eliza Goble of Lanch- more baptizd.	June y ^e 22.
Israel y ^e son of Will. & Eliza Mills was bap.	June y ^e 27.
Jane y ^e Daugh. of John & Mary Jackson was bap.	July y ^e 4.
John y ^e son of Will. & Ann Ride was baptizd.	July y ^e 15.
John y ^e son of Peter & Mary Bennett was baptizd.	Aug. y ^e 24.
Eliza y ^e Daugh. of Will. & Sarah Gale of Lurgisale was baptizd.	sep. y ^e 4.
Thomas y ^e son of Will. & Mary Mills of Witley was baptizd.	sep. y ^e 18.
Mary y ^e Daugh. of Rich. & Mary Row of Frinson was baptizd.	Octo. y ^e 17.
Mary y ^e Daugh. of Ralph & Sarah Hedger of Thursly baptizd.	Octo. y ^e 26.
Will. y ^e son of Will. & Eliza Hardy was baptizd.	octo. y ^e 26.
Eliza y ^e Daugh. of Eliza Richason of Chesher was baptizd.	No. } }
13 r.	
Eliza y ^e Daugh. of Henry & Eliza Hilyer was bap.	Nouem. y ^e 10.
Thomas y ^e son of Will. & Eliza Miles was baptizd.	Decem. y ^e 4.
Sarah y ^e Daugh. of Eliza White, base born, was baptizd.	Decem. y ^e 27.
Rich. y ^e son of John & Eliza Mills was baptizd.	Janu. y ^e 3.
Will. y ^e son of John & Eliza Bicknal of Thursley was baptizd.	Janu. y ^e 23.
John & Eliza son & Daugh. of John & Mary Hardy was baptiz.	feb. y ^e 13.
Joshua Edgler base born of Ann fild was baptizd.	feb. y ^e 19.
1738.	
Rich. y ^e son of Rich. & Eliza Harmsworth of sheet was baptizd.	April y ^e 4.

Tho. y ^e son of John & Mary Buckel was baptizd.	April y ^e 9.
James y ^e son of James & Cathorine Simons of Frinsom baptizd.	Apr. y ^e 2.
Mary y ^e Daugh. of Will. & Mary Older of Witley was baptizd.	May y ^e 3.
Mary y ^e Daugh. of Will. & Elizabeth Dudman was baptizd.	May y ^e 22.
Will. y ^e son of Will. & Mary Combs was baptizd.	May y ^e 26.
Gorge y ^e son of George & Ann Denyer was bap.	May y ^e 29.
Sarah y ^e Daug. of John & Sarah Harris was bap.	June y ^e 3.
Ann y ^e Daugh. of George & Sara Sneling was bap.	June y ^e 7.
Ann y ^e Daugh. of Tho. & Eliza Holist of Medhurst baptizd.	July y ^e 11.
Will. y ^e son of Will. & Mary Bristo was baptizd.	Aug. y ^e 6.
Mary y ^e Daugh. of Danniell & Ann Smith of Lanchmore baptid.	Aug. y ^e 6.
John y ^e son of Edward & Eliza Willams of Bramshet baptizd.	Aug. y ^e 16.
Eliza y ^e Daugh. of Robert & Oliue Wissom was baptizd.	sep. y ^e 7.
John y ^e son of Will. & Martha Stanworth of Frinsom baptizd.	Octo. y ^e 9.
James y ^e son of Will. & Eliza Mills was baptizd.	Octo. y ^e 11.
Betty y ^e Daugh. of John & Eliza Moore was bap.	Octo. y ^e 13.
Will. y ^e son of Will. & Ann Reed was baptizd.	Octo. y ^e 13.
Ann y ^e Daugh. of Richard & Ann Hewes was bap.	dece. y ^e 6.
Rachel y ^e Daugh. of Will. & Sarah Galle of Lurgisale baptizd.	decem. y ^e 2
Ann y ^e Daugh. of Joseph & Mary Frogley was bap.	Janu. y ^e 19.
Will. y ^e son of Jeremiah & Mary Wells of Darking was baptizd.	feb. y ^e 4.
Joane & Mary Daughters of John & Joane Mant was baptized.	feb. y ^e 8.
John y ^e son of John & Rachel Bachelor Frinsom was baptizd.	feb. y ^e 10.
John y ^e son of John & Martha Lowder baptizd.	feb. y ^e 15.
Jane y ^e Daugh. of John & Jane Witheril was bap.	March y ^e 2 }
1739.	
Will. y ^e son of John & Mary Randal of Frinsom was baptizd.	June y ^e 3.
Daniel y ^e son of Daniel & Joane Budd was baptizd.	June y ^e 17.
Sarah y ^e Daugh. of Aron & Sarah Mathes of Chittingfold bap.	July y ^e 1 st .
Mary y ^e Daugh. of Tho. & Jane Bicknal was bap.	July y ^e 2.
Will. y ^e son of Will. & Mary Mitchel of Thursley was baptizd.	August y ^e 3 }
James y ^e son of James & Eliza Hurst was baptizd.	decem. y ^e 3 }

14 l.	1739.	
Will. y ^e son of John & Sarah Bennet of Frinsom was baptizd.		;
Thomas y ^e son of James & Cathorine Simmons of Frin. baptiz.		}
Rebeckah y ^e Daugh. of Peter & Ann Sayers was baptizd.		}
John y ^e son of Joseph & Ann Sparks was baptizd.		de }
Thomas y ^e son of Will. & Sarah Upton was bap.		decem. 5.
John y ^e son of George & Sarah Sneling was bap.		decem. 7.
Will. y ^e son of John & Amey Combs was baptizd.		Janu. 19.
Betty y ^e Daugh. of John & Sarah Harris was bap.		Janu. }
John y ^e son of Robert & Oliue Wissom was bap.		feb. y ^e 11.
Betty y ^e Daugh. of James & Witherel was baptizd.		feb. y ^e 24.
John y ^e son of John & Joane Upton was baptizd.		March 3.
Rose y ^e Daugh. of Petter & Catho. Valler was baptizd.		March y ^e 14.
Robert y ^e son of Rober & Mary Bennet of Thursley was baptizd.		March 14.
		March y ^e 19.
1740.		
Eliza y ^e Daugh. of Rich. & Eliza Chitty was bap.		April 17.
Rich. y ^e son of Rich. & Ann Frances of Thursly was baptizd.		April 23.
Eliza y ^e Daugh. of Joseph & Eliza Fernden was baptizd.		May y ^e 1.
John y ^e son of John & Eliza Morley was baptizd.		May y ^e 4.
John y ^e son of John & Eliza Grinfield was bap.		May y ^e 25.
Sarah y ^e Daugh. of Will. & Sarah Earl was bap.		June 13.
Will. y ^e son of Henry & Ann Franks was baptizd.		June 15.
Ann y ^e Daugh. of Will. & Ann Colman was bap.		July y ^e 13.
Will. y ^e son of Will. & Mary Combs was baptizd.		July y ^e 25.
Caleb y ^e son of Caleb & Mary Chitty was baptizd.		July y ^e 28.
Robert y ^e son of John & Martha Lowder was bap.		sep. y ^e 10.
Jane y ^e Daugh. of Will. & Eliza Dudman was bap.		sep. y ^e 25.
John y ^e son of Will. & Ann Reed was baptizd.		Octo. y ^e 10.
Mary y ^e Daugh. of Samuel & Mary Longly was baptizd.		Octo. y ^e 22.
Philip y ^e son of Rich. & Ann Hewes was baptizd.		Octo. y ^e 26.
Ginney y ^e Daugh. of John & Mary Hardy was bap.		Octo. y ^e 31.
Thomas y ^e son of Robert & Eliza White was bap.		No. y ^e 13.
Israel y ^e son of Will. & Eliza Mills was baptizd.		No. y ^e 22.
Mary y ^e Daugh. of Peter & Eliza Bennett of Farnest was baptizd.		de. y ^e 6.
Robert y ^e son of Edward & Eliza Williamson of Bramshet baptizd.		de. y ^e 22.
Cathorine y ^e Daugh. of Israel & Joane Husey of Frinsom was baptizd.		Janu. 1.

Umphry y ^e son of Eliza Dudman, base born, was baptizd.	de. y ^e 26.
Will. y ^e son of John & Eliza Smither of Godleman was baptiz.	feb. y ^e 20.
Will. y ^e son of Will. & Eliza Duncce of frinsom was baptizd.	mar. y ^e 2.
Henry y ^e son of Henery & Eliza Hilyer was bap.	March 16.
1741.	
John y ^e son of Will. & Miles was baptizd.	March 30.
Mary y ^e Daugh. of Hew & Ann Hall of Thursly was baptizd.	Ap. 7.
Ann y ^e Daugh. of Will. & Eliza Hardey was bap.	April 4.
Jane y ^e Daugh. of Joseph & Mary Frogly was bap.	Apr. y ^e 10.
John y ^e son of John & Eliza Morley was baptizd.	Ap. y ^e 11.
* augh. of Josep & Jane Bicknal of Lanchmore was baptizd.	March y ^e 30 1741
14 r.	
Ann y ^e Daugh. of John & Joane Mante of Farnhurst was baptizd.	April y ^e 23.
Mary y ^e Daugh. of John & Jane Witheril was bap.	April 29.
John y ^e son of John & Mary Freeharry of Godli- man was baptizd.	June y ^e 5.
John y ^e son of Richard & Ann Freemantle of Farn- hurst baptizd.	June y ^e 13.
John y ^e son of John & Mary Colman was baptizd.	June y ^e 17.
Mary y ^e Daugh. of Robert & Mary Bennet of Stootly baptizd.	July y ^e 8.
Ann y ^e Daugh. of Will. & Mary Mills of Thursley was baptizd.	Aug. y ^e 9.
Ann y ^e Daugh. of Thomas & Mary Peto of Thursley was baptizd.	Aug. y ^e 17.
Eliza y ^e Daugh. of Thomas & Eliza Woods was baptizd.	sep. y ^e 4.
Joseph y ^e son of Joseph & Eliza Farnden of Med- hurst was bap.	sep. y ^e 30.
Rich. y ^e son of Ralph & Sarah Hegger of Thursley was baptizd.	Octo. 23.
Eliza y ^e Daugh. of John & Eliza Marchal of Farn- hurst baptizd.	Octo. y ^e 30.
Will. y ^e son of Will. & Eliza Morley was baptizd.	Noe. y ^e 6.
Able y ^e son of Daud & Ann Marchal of Frinsom was baptizd.	No. y ^e 15.
Thomas y ^e son of Dauil & Bud was baptizd.	dec. y ^e 18.
Mary y ^e Daugh. of Robert & Oliue Wissom of Frinsom baptizd.	feb. 10.
Will. y ^e son of Thomas & Jane Bicknal was bap.	feb. 15.

* On loose strip of paper pinned on to this page in writing Q.

Ann y ^e Daugh. of John & Martha Lowden was bap.	feb. y ^e 19.
John y ^e son of John & Mary Hardey was baptizd.	feb. y ^e 26.
Eliza y ^e Daugh. of Henry & Ann Court was bap.	Mar. y ^e 20.
1742.	
Charles y ^e son of Will. & Sarah Gale of Lurgisale baptizd.	May y ^e 2.
Will. y ^e son of George & Sarah Sneling was bap.	May y ^e 26.
Mary y ^e Daugh. of Will. & Mary Bristow was bap.	June y ^e 3.
John y ^e son of Ann Petow, base borne, was bap.	May y ^e 31.
Rich. y ^e son of Will. & Eliza Dudman was bap.	July y ^e 18.
Edward y ^e son of Sarah Capling, base born, was baptizd.	July y ^e 31.
Eliza y ^e Daugh. of Edward & Eliz. Williams of Bram.* was baptizd.	Aug. y ^e 27.
James y ^e son of Peter & Catho. Valler was bap.	sep. y ^e 13.
Martha y ^e Daugh. of John & Sarah Harris was baptizd.	sep. y ^e 18.
Thomas y ^e son of Tho. & Eliza Denyer was bap.	sep. y ^e 23.
James y ^e son of Will. & Eliza Gamman was bap.	Octo. y ^e 11.
James y ^e son of John & Coomes was bap.	April y ^e 9.
Henery y ^e son of Henry & Ann Ginings of Lanchmore bap.	dece. 5.
Eliza y ^e Daugh. of John & Jane Witheril was baptizd.	decem. 17.
Mary y ^e Daugh. of Caleb & Mary Chitty was bap.	decem. 31.
y ^e son of Joseph & Jane Bicknal of Lanchmore baptiz.	Jan. 1.
Mary y ^e Daugh. of Will. & Ann Mitchel of Thurs. baptiz.	Jan. 16.
Ann y ^e Daugh. of John & Mary Hardey was bap.	Jan. 3.
Edward gooldring son of Rich. & Ann Hewes was baptizd.	feb. 6.
[One other entry torn and illegible.]	

15 l.

1743.

James y^e son of Richard & Ann Freemantel was bap.

March }

W.

Mary y^e daugh. of Robart (?) whit and Elez. was baptizd.

Apr. y^e 7.

Q.

Rich. y^e son of Rich. & Eliza Pannel was baptized, Chiting.

June 9.

Will. y^e son of Will. & Elizabeth Briant was bap.

June 17.

Cathorine y^e daugh. of Will. & Eliza Mills was baptized.

July 8.

* Bramshott.

Amey y ^e Daugh. of John Comb & Amey his wife baptiz.	July 8.
Will. y ^e son of John & Eliza Morley of Pitfold was baptiz.	Aug. 14.
Betty y ^e Daugh. of John & Joane Mant of Lanch. was bap.	Aug. 23.
Δ	
Will ^m the son of Will ^m & Ann Collins was Bap.	Sep. y ^e 7.
Q.	
James y ^e son of Tho. & Jane Bicknal was baptizd.	octo. 16.
John y ^e son of Joseph & Eliza Varnden was bap.	octo. 21.
Edward y ^e son of Will. & Eliza Dudman was bapti.	dec. 7.
Will. y ^e son of Will. & Ann Bilinghurst was bap.	d. 9.
Beniamine y ^e son of Benia. & Ann hilyer was bapt.	Ma. 7.
Δ	
Will ^m y ^e son of Tho: and Mary Guilder of Frinsham w ^s bap.	18 M.
Q.	
John y ^e son of Will. & Ann Wigings was baptizd.	Mar. 23.
Δ	
1744. Will. y ^e son of Henry & Ann Ginnanse of Lench: was bap:	April 11.
Sarah the Dau. of James & Mary Witherel was bap.	Ap ^l y ^e 15.
Q.	
Ann y ^e Daugh. of James & Cathorine Simmons was bap:	Ma. 2.
Rich. y ^e son of John & Amey Combs sturt was baptiz.	May 1.
James y ^e son of James & mary stouil was baptiz.	May 7.
Will. Duk son of Rich. & Ann Hews was baptizd.	May 21.
V.	
* John the son of John & Jane Combes was baptis'd at Mr Jackson's.	June y ^e 1 st .
Q.	
Rich. y ^e son of Will. & Eliza Gammon was bap.	June 15.
John y ^e son of Daniel & Joane Budd was bap.	June 17.
Nan. y ^e Daugh. of Will. & Mary Older was bap.	June 17.
John y ^e son of Tho. & Mary Lilywhite was bap.	sp. 2.
Will. y ^e son of Will. & Eliza Eeed was baptizd.	sep. 6.
Eliza y ^e Daugh. of Will. & Eliza Morley was bap.	sep. 15.
Eliza y ^e Daugh. of Thomas & Eliza Denyer was baptizd.	octo. 9.

Barbara y ^e Daugh. of M ^r & M ^{rs} Jackson was bap.	July 16.
Tho. y ^e son of John & Eliza Gilbert Exsis was bap.	Nou. 7.
James y ^e son of James & Ann Billingham was bap.	No. 16.
Will. y ^e son of John & Mary Hardey was baptizd.	dec. 14.
Cornelious Goble son of Cornelious Goble & Eliz. was baptizd.	Ja. y ^e 7.
Tho. y ^e son of Tho. & Mary [<i>sic, ? Peto</i>] of Thursly was baptizd.	Ja. y ^e 11.
Ann y ^e Daugh. of Rich. & Ann Freemante bap.	feb. y ^e 1.
15 r.	
Will. y ^e son of John & Sarah Harris was baptizd.	Mar. y ^e 9.
Will. y ^e son of Robert & Oliue Wissom Frinsom baptizd.	Mar. 16.
1745.	
Will. y ^e son of Will. & Sarah Gale was baptizd.	May 17.
Tho. & Rich. sons of Rich. & Ann Hewes bap.	June 3.
Eliza y ^e d. Tho. & Jane Chitty was baptizd.	June 13.
Sarah y ^e Daugh. of Henry & Sarah Dudman was bap:	June 23.
of Mary witheril was baptizd.	June 25.
Tho. y ^e [second*] son of John & Jane Combs was baptizd.	July 10.
Jane y ^e Daugh. of Rich. & Jane Baygent was bap.	Octo. 4.
Rich. y ^e son of Henry & Ann Court was baptizd.	Octo. 9.
Edward y ^e son of Richard & Mary Bishop was baptizd.	Octo. 23.
Ann y ^e Daugh. of Will. & Ann Billingham was bap.	Nou. 27.
Martha y ^e Daugh. of John & Joane Mant baptizd.	Jan. 2.
Will. y ^e son of Will. & Jane Heather of Witley baptiz.	feb. 16.
Eliza y ^e Daugh. of James & Cathorin Simmons baptizd.	feb. 19.
Mary y ^e Daugh. of Edward & Dianna Tulat bap.	feb. 24.
John & Mary son & Daugh. of Harry & Sarah Scutt bap.	Mar: 13.
Betty y ^e Daugh. of Tho. & Jane Bicknal was bap.	Mar. 14.
Fanny y ^e Daugh. of Robert & Mary Bennat was baptizd.	Mar. 6.
1746.	
Sarah y ^e Daugh. of Sarah Peto, base born, baptizd.	Ap. 6.
Betty Pointer y ^e Daugh. of Eliza Marling, base born, baptizd.	Ap. 13.
Ginny y ^e Daugh. of Chorls & Eliza Jacob of Witley baptizd.	May 7.

* *Interlined.*

* Mary y^e Daugh. of Will. & Ann hardy was bap. May y^e 8.
 Eliza y^e Daugh. of Will. & Eliza Morley was bap. July 18.
 Ann y^e Daugh. of Hen. & Ann Franks wityly bap. July 20.
 Mary y^e Daugh. of Rich. & Aug. 3.
 y^e Daugh. of Edward & Mary Upfold was bap. Octo. 16.
 es y^e son of John & Eliza Guilburt was bap. Octo. 16.
 † 6 June 3 Elizebeth Chitty was Baptised the
 Dau. of Thomas & Jane Chitty.

Q.

y^e Daugh. of Tho. & Mary Hardy was bap. Noue. 15.
 ry y^e Daugh. of Mary Mitchel, bace born, bap. No. 23.
 ry y^e Daugh. of Daniel & Joane bood was bap. no. 30.

Δ

y^e son of Tho. & Ann Nuel Lench. ‡ baptiz. dec. 26.

Q.

se y^e Daugh. of Harry & Ann Jinance was baptizd. Janu. 1.
 ne y^e Daugh. of George & Jane Denyer was baptiz. Jan. 19.
 ry y^e Daugh. of Robert & Margret Walker was baptizd. feb. 7.
 ry y^e Daugh. of Rich. & Eliza Chitty was bap. feb. }
 y^e son of Joseph & Eliza Varnden }

16 l. 1746.

W.

Meary y^e Daugh. of Joh. Janc & Comes was bap. Jan. y^e 30.

Q.

Jeane y^e Daugh. of Tho. & Eliz. Denyer was bap. feb. 20.
 Hanna y^e Daugh. of Robert & Wissom was bap. Mar. 6.

1747.

Mary y^e Daugh. of Rich. & Ann Freemantel was baptiz. April 8.
 W^m y^e son of W^m & Eliza Boxall was baptizd. June 8.
 Mary y^e Daugh. of W^m & Mary Ride was bap. June 12.
 Ann y^e Daugh. of Beniamine Hilyer & Ann his wife bap. July 2.
 Hen. y^e son of John & Sarah Harris was baptizd. July 22.
 John y^e son of Robert & Eliza Ouerington was baptiz. August 2.
 Mary y^e Daugh. of W^m & Jane Heather of Wityly baptiz. 12.
 Robert y^e son of Robert & Mary Ride was bap. 28.

* Written in margin.

† Interlined by T. Chitty.

‡ Linckmere.

Martha y ^e Daugh. of Rich. & Martha Goodchile baptizd.	sep. 23.
Betty y ^e Daugh. of John & Joane Upton was bapti.	Octo. 10.
Octo. 20. W ^m y ^e son of W ^m & Mary Bennat was baptizd.	Octo. 17.
Jane y ^e Daugh. of W ^m & Eliza Mills was baptiz.	No. 6.
Rich. y ^e son of Rich. & Lidy hamman, frin., was baptiz.	No. 23.
Mary y ^e Daugh. of Gorge & Snelneling baptiz.	No. 28.
Mary y ^e Daugh. of Henry & Sarah Dudman bap.	No. 28.
Joseph y ^e son of John & Mary Hardey was bap.	Dec. 10.
Joane y ^e Daugh. of Edman & faichen was bap.	dece. y ^e 13.

W.

Mary y ^e Daugh. of W ^m & Elizabeth yalden bap.	dec. 31.
W ^m y ^e son of Jeames & Cathorine Simmons bap.	Ja. 1.
Rich. y ^e son of Will. & Elizabeth Briant was bap.	Ja. 8.
John y ^e son of John & Joane maunt was baptizd.	Ja. {
John y ^e son of John & Jean witheril baptizd.	{
Georg y ^e son of Georg & meary row was baptized.	{
hanna y ^e daugh. of John & mary boxal, lursale.	{
Jeams y ^e son of Will. & Elesebeth morlly, bapi.	{

1748.

John y^e son of hary & Sarah scutt, bap.
 Richard y^e son of Richard & Jane baygent, ba.
 Nann y^e Dau. of Thoma Edgelear & ann his wif was baptized.
 Thoms y^e son of Joseph & Eleth Varnden was baptised.
 Ann y^e daughter of william Cob^{en} [*? Cobden*] and ann his wif was baptized.

16 r.

1748.

John y ^e son of Robert & Mary Ride was baptized.	octo. y ^e 14.
Robert y ^e son of Robert morley and ann his wife was Baptized.	octo. y ^e 28.
Eadward y ^e son of Edward tulat & Dianna his wife was Baptized.	no. y ^e 11.
Richard y ^e son of Richard & ann hues was bap.	y ^e 27.
Jane y ^e daugh. of Edaward & Jane Bearry was Bap.	dec. y ^e 18.
James & sarah y ^e son & daugh. of Thomas & mary hardy was baptized.	dec. y ^e 27.
Ann y ^e daugh. of harri Ginings of frinsam was baptized.	dec. y ^e 28.
sarah daugh. of Will. & Eleizbeh hardy was bap.	29.
Jams y ^e son of Jams & mary slaterford was bap.	Jan. y ^e 4.
Jams y ^e son of Will. & Ann collins was baptized.	5.

Harry y ^e son of Robort & mary kearin of witley was baptized.	feb. y ^e 3.
Mary y ^e daugh. Joseph & Mary Vok was baptized.	mar. y ^e 5.
1749.	
Eliza y ^e daugh. of Israll & mary hussi was baptized.	mar. y ^e 27.
mary y ^e daugh. of William & mary Bennat was baptized.	mar. y ^e 27.
Jule y ^e daugh. of John & Joane maunt was bap.	may y ^e 6.
Will. y ^e son of Danel & Joane Bood was Baptized.	may y ^e 15.
Mary y ^e daugh. of Thomas & Eliz. deanear was baptiz.	may 1.
Jane y ^e dugh. of Willam & Jane Hill was bap.	may y ^e 2.
Ann y ^e daugh. of Robert & marget wocker was baptiz.	my. 2.
Ann y ^e daugh. of John & Jean Comes was bap.	Jan. y ^e 24.
Lovisa y ^e daugh. of Jhn & mary Arnal was bap.	July y ^e 27.
mary y ^e daugh. of Rich. & martha Goodchild was baptized.	y ^e 30.
Elizabeth y ^e daugh. of Elizabeth & Mr Yalden was Babtized.	aug. y ^e 4.
Will. y ^e son of Georg & mary row was baptized.	sep. y ^e 4.
Jane y ^e Daugh. W ^m & Jane Heather of witley baptized.	may y ^e }

17 l.

Joyce y ^e daugh. of Jeames and Cattern simons was baptized.	october y ^e 10.
Will. smart y ^e son of mary mils, basborn, was bap.	de: y ^e 10.
* October 22, 1748. Mearey Chitty was Baptised the daughter of Thomas & Jane Chitty.	
Mary y ^e daugh. of Richard holt was baptized.	Jan. y ^e 24.
sara y ^e daugh. of Chals & mary Jackobes was bap.	Jan. y ^e 27.
Mary y ^e daugh. of Thomas & Jean Chitty was baptized.	mar. y ^e 18.

1750.

Willia. y ^e son of Gorge Pasons was baptized.	april y ^e 8.
Heanary y ^e son of heanary & sary Deadman was baptized.	m. y ^e 11.
sary y ^e daugh. of Petter & Jean snelin of Witley was baptizd.	Jun. y ^e 3.
Richard y ^e son of of Richard & mary stephens of y ^e Parrish of lugheshall was baptized.	Jun. y ^e 4.
Ann y ^e daugh. of Will. & ann Ride was baptized.	Jun. y ^e 16.
sarah y ^e daugh. of Will. & Elebeh Carter was baptized, of y ^e parrish of Lugesshall.	July y ^e 22.
sarah y ^e daugh. of George Deanyear was baptized.	sep. y ^e 8.

* *Interlined by T. Chitty.*

Lyda y ^e daugh. of Harry Ginneas was baptized.	sep. y ^e 23.
sarah y ^e daugh. of Will. Boxll was baptized.	sep. y ^e 23.
Robert y ^e son of Joseph Verden was baptized.	sep. y ^e 26.
Jeames y ^e son of Jeames forde was baptized.	oc. y ^e 11.
John y ^e son of John & goane Briger baptized.	oc. y ^e 26.
Dannel y ^e son of William & mary Beannat bap.	no. y ^e 10.
John y ^e son of thomas & mary hardy was bap.	no. y ^e 10.
John y ^e son Joshep & mary Vouck was baptized.	no. y ^e 18.
Lucey y ^e daugh. of John & mary Dudman was baptized.	dec. 1.
Elebeth y ^e daugh. of Will. & Eliseth froge was bap.	dec. 6.
{ beth y ^e daugh. of Will. & Elebeth Briant was { baptized.	dec. 10.

17 r.

X.

Mary, Dau. of Thomas & Mary Kinget was bap.	December 14 th .
Edward, Son of Edward & Anne Ranger, was baptized	Dec ^{ber} 27 th .
Mary, Dau. of Robert Kern, was baptized	Feb ^{ry} 3 ^d .
Eliza, Dau. of Abram & Eliza Randoll, was baptized	Feb ^{ry} 7 th .
John, Son of Richard & Jane Baygent, was baptized	Feb ^{ry} 16 th .
Joan, Dau. of John & Mary Berry, was baptized	Feb ^{ry} 20 th .
Elizabeth, Dau. of Thomas & Mary Puttick was baptized	Feb ^{ry} 20 th .
Richard, Son of John & Jane Comes, was baptized	March 1.
Mary, Dau. of Edward & John [?] Jarler was baptized	March 9 th .
Anne, Dau. of James & Anne Hardy was baptized	March 10 th .
John, Son of James & Mary Slatterford, was baptized	March 11 th .

1751.

W.

Mary y ^e Daugh. of Robert & mary Ride was bap.	Apr. y 10 [?].
---	----------------

X.

Sarah, Dau. of Richard and Sarah Billinghamst, was baptized.	March 29 th .
Mary, Dau. of Richard and Anne Hughes was bap.	May 15 th .

W.

John y ^e son of Will. & Ann Cralen was baptized.	May y ^e 26.
Elesebeth y ^e daugh. of Thomas & sarah upfold was baptized.	May y ^e 29.
John y ^e Son of Will. & Ann Billinghamst was bap.	July y ^e 15 th .

18 l.

Will. y ^e son of will. & Jane Hill was baptized.	agust y ^e 11.
Mary y ^e daugh. of Richard & Mary Stephens was baptized, of the Parish of Lugheshall.	agust y ^e 12.
Jeames y ^e son of John & Mary Hardey was bap.	sep. y ^e 23.
Sarah y ^e daugh. of John & mary Slaid was baptized.	sep. y ^e 25.
mary y ^e daugh. of Thomas and sara hobkins was baptized, of the paris of amberly.	no. y ^e 23.

Thomas y ^e son of Gorg & mary Roo was baptized.	no. y ^e 28.
Jane y ^e daugh. of heanay & sary Dudman was bap.	Jan. y ^e 3.
Jone y ^e daugh. of John & Jone Bridger was bap.	Jan. y ^e 10.
Mary y ^e daugh. of William & mary holden was was baptized, of y ^e Parrish of lugeshall.	march y ^e 8.

1752.

Eliza y ^e daugh. of Will. & elizabeth bous was bap.	mar. y ^e 29.
Will. y ^e son of Will. & Ann Ride baptized.	mar. y ^e 30.
Thomas y ^e son of William [?] & mary holt was bap.	may y ^e 4.
John y ^e son of Will. & mary Valler was baptized.	may y ^e 19.
Mary y ^e daugh. of John & Mary brusey was bap.	m. y ^e 3.
Joyce y ^e daugh. of samuel Readading was baptized.	m. y ^e 31.
sary y ^e daugh. of Will. & sary Luff was baptized.	Jun. y ^e 23.
Ann y ^e daugh. of Thomas & Jean Chitty was bap.	July y ^e 23.
Margret y ^e daugh. of Robert & margret Walker was baptized.	July y ^e 30.
Ann y ^e daugh. Edward & mary Walker was baptized.	July y ^e 30.

Δ

Thomas y ^e son of John & Ann pain was baptized.	Aug. y ^e 6.
Ann y ^e dau. of Thomas & Elizabeth Denyer was baptiz.	Aug. y ^e 6.

W.

Thomas y ^e son of thomas & ann hegcok was bap.	Aug. y ^e 12.
---	-------------------------

Δ

Thomas y ^e son of thomas & mary lilliwhit was baptize.	sep. y ^e 17.
otte y ^e dau. of mary & william bennet was baptized.	septem. 24.

18 r. 1752.

Δ

Mary y ^e daugh. of Arter & mary Tailer baptiz.	}
---	---

W.

George y ^e son of George & Elebeth Moore was baptized.	}	
Eliza y ^e daugh. John & leuci deadman was bap.		octb. 3
Mary y ^e daugh. of Abraham & Eliza Randell was baptized.		no. y ^e
*Jane Chitty was Baptized March 12, 1751, the daughter of Thomas and Jane Chitty.		

Z.

Hannah y ^e daughter of Rob. & Eliz. Philps was bap.	May
--	-----

(Born Apr. 12, bapt^d May 9. Fam. Rec.)

* Interlined by T. Chitty.

*1753.

W.

Will. y ^e son of Willia. & Eliza frogly of the parrish of frinsom was baptized.	Ja.
Will. y ^e son of willia. & mary Roo of the parrish of frinsom was baptized.	feb.
Will. y ^e son of Joseph & Eleza vouck was paptized.	feb.
Ann y ^e daugh. of Henry & Mary scutt was pap.	f.
Eliza y ^e daugh. of Joshep & mary Vouck was paptized, of the Parris of frinsom.	feb.
Myma y ^e daugh. of Willia. & mary stase was paptized, of the Parrish of frinsom.	
Samul y ^e son of Jeremah Ailling was baptized.	
Thomas y ^e son of tho. & mary Kincheet was baptizd.	
Mary y ^e daugh. of Will. Upton & M was baptizd.	
Danel y ^e son of Richar. & mary hews was paptized.	
Robert y ^e son of Will. & Eleiza Briant was paptizd.	march
Bety y ^e daugh. of Robert Kearn was paptized.	april
Ann y ^e daugh. of Robert & Ann briant was papt.	may y ^e
John y ^e son of Joh. & ann cearver was paptized.	m.
John y ^e son of John & meary Gilbert was papt.	Ju.
Will. and John sons of Richard & meary Stevens of y ^e parish of Lurgilsale was baptized.	June y ^e

19 l.

1753.

ugh. of Jerimah & mery Randel baptized.	July y ^e 6.
y ^e son of Will. & Ann Billinghurst was baptized.	y ^e 15.
Thomas y ^e son of thomas & meary michel was baptized.	aug. y ^e 1.
Thomas y ^e son of thomas & sarah upfolld was baptized.	aug. y ^e 13.
Will. y ^e son of Thomas & ann hegcok was bap.	sp. y ^e 16.
daugh. of Heanry & Jean meres was bap.	sp. y ^e 26.
y ^e daugh. of Johan & Jon Bridger was bap.	oc. y ^e 19.
ry y ^e daugh. of Will. & Jan hill was bap.	no. y ^e 15.
y ^e daugh. of Will. & mary holt was bap.	no. y ^e 15.
n y ^e daugh. of thomas & lilliwhit was bap.	no. y ^e 16.
y ^e daugh. of Joseph burs [<i>? Buss</i>] was baptized.	no. y ^e 16.
es y ^e son of moses marenar was baptized.	no. y ^e 28.
ary y ^e daugh. of John Dudman was bap.	de. y ^e 3.
Will. y ^e son of Caleb & mary Chitti was baptized.	de. y ^e 25.
y ^e daugh. of John & Jan Worner was bap.	de. y ^e 14.
† July 3, 1753, Ann Chitty was Baptized, The daughter of Thomas & Jane Chitty.	

* Year begins Jan. 1, commencement of new style.

† Added by T. Chitty.

19 r. 1754.

Y.

Thomas Astley, Son of George and Jane Denyer baptized the 9th day January 1754.

W.

Elizabeth dau. of Robert & Eliz. Philps was bap. Jan. 10.
(Born Dec. 24, 1753, bap. Jan. 7, 1754. Fam. Rec.)

Ann y^e Dau. of Edward & ann Rainger was bap. Jan. y^e 26.
Sarah y^e Dau. of John & Jane Withall was bap. feb. y^e 1.
Tho. y^e Son of John Vincon of Chisester was bap. mar. y^e 6.

Z.

Tho. Son of Rich. & Martha Goodchild was bap. march y^e 13.
Elizabeth dau. of Willim & Elizab. Triges, Sussex. march y^e 20.
Sarah y^e dau. of Willam & mary benett march y^e 29.

W.

Mary y^e dau. of James & mary Philips was pap. ap. y^e 3.
Mary y^e dau. of Will. & Mary Row of frinsam was baptized. ap. y^e 6.
Rich. y^e son of Danel & mary Bude was baptized. ap. y^e 26.
mery dau. of Will. & sary Luff of thursley was bap. may y^e 3.
Thomas y^e son of Will. & mery Ride was baptized. may y^e 9.
John y^e son of John & ann Rivers was baptized. may y^e 15.
Petter y^e son of Petter & ann Valler was baptized. may y^e 15.
Bettey y^e dau. of Will. and ann girdlear was bap. Jun. y^e 5.
Ann Denier y^e dau. of Will. & ann Denier was baptized : base born baptized. July y^e 3.
Ann y^e dau. of of will. & ann heather of witley was baptized, of the parris of witley.
Gennay y^e dau. of Will. & Jean sanders was baptized y^e 7 of July.
Jeames y^e son of Jeames & sarra philips was bap. July {
John y^e son of John & masa Kingeet was baptized. Aug. y^e 14.

Z.

Sarah y^e dau. of W^m & Eliz. Buss was bap. mar. 22, 1754.

20 l. 1754.

W.

Betty y^e dau. of Heanay Dudman was baptized. sep. y^e 8.
Jeames y^e son of John Bruse was baptized. sep. y^e 20.
Ann y^e dau. of M^r John Pain was baptized. sep. y^e 23.
Robert son of Robert walker of frinsom was bap. sep. y^e 27.
Ann dau. of Will. Ride, carpenter, & ann his wife was bap. oc. y^e 5.
Arter y^e son of arter & mary tailer of godliming was baptized. oc. y^e 19.
Mary y^e dugh. of thomas & ann hedgcok was bap. oc. y^e 21.
Abraham son of Thomas & mary hardy was bap. oc. y^e 25.
John y^e son of Richard & mary huse was baptized. oc. y^e 30.
Will. son of John & Jean Row of pitfold was bap. no. y^e }

Betty y^e daugh. of Joseph & oliv buss was bap. no. y^e 23.
 Jeames wittleaf, baseborn, was baptized. de. y^e 23.

1755.

Z.

Ann y^e daught. of Jerimia Ailen was baptized. Jan. y^e 26.
 Richard y^e son of Richard & Eliz. Channel was bap. Jan. y^e 29.
 Jeremia son of Jeremia & Mary Randel was bap. Jan. y^e 31.

W.

Robert y^e son of Rober & Eliz. Philips was baptiz. mar. y^e 3.
 (*Born Feb. 4, 1755, bap. Feb. 26. Fam. Rec.*)

Z.

Willm. y^e son of willm. & mima Stacy of pitfold
 was baptizd. mar. y^e 23.
 Sarah y^e dau. of Thomas & Sarah Upfold was bap. Apr. y^e 4.
 Joseph y^e son of Joseph & Mary Vook of frinsom
 was baptizd. Apr. y^e 16.
 Thomas son of William & Mary Upfold was bap. Apr. y^e 24.
 Jane y^e dau. of W^m & Elizab. Hardy was privat
 baptizd: Ap. y^e 18, 1754, & publick. Apri. y^e 27.
 Michal son of Michal & Elizabeth morley was bap. Apr. y^e 30.
 *Thomas son of Thomas & Jane Chitty of this
 Parish may 1, 1757.
 John son of Abraham & Elizabeth Randel was bap. may y^e }
 Elizabeth y^e dau. of Robert & mary Ride was bap. may y^e 17.

20 r.

Z.

John y^e son of Thomas & mary Lilliwhite of witley
 was baptizd. May y^e 25.
 Peeter y^e son of Robart & Margh Curn of witley
 was baptizd. Jun. y^e 16.
 Mary y^e dau. of James & mary Smither of witley
 was baptizd. Ag. y^e 4.
 Mary y^e dau. of W^m & Elizabeth Briant was bap. Ag. y^e 9.
 John y^e son of John & Mary Brusey was baptized. Ag. y^e 10.
 Aamey y^e dau. of John & Ann Kinggett of Sturt
 was baptizd. Ag. 24.
 Elizabeth y^e dau. of W^m & Mary Roo of frinsom
 was baptizd. Oct. y^e 12.
 Ann y^e dau. of Thomas & Mary Mitchel of witley
 was baptizd. no. y^e 1.
 George y^e son of W^m & Mary Bennit was baptized. no. y^e 16.
 John y^e son of J^on & Mary Phillips was baptized. no. y^e 23.

1756.

James y^e son of George & Sarah pasons of thursly
 bap. Jan. y^e 1.
 Thomas y^e son of J^on & Joane Bridger was bap. Jan. y^e 2.

* *Interlined by T. Chitty.*

Amey y ^e dau. of Joseph & Olive Buss was bap.	Jan. y ^e 9.
W ^m y ^e son of W ^m & Mary Holt was baptized.	marc. y ^e 18.
W ^m y ^e son of Hennery & Sarah Scutt was baptizd.	Marc. 22.
W ^m y ^e son of W ^m & Eliz. Buss of nuton was bap.	Ap. y ^e 7.
Thomas y ^e son of W ^m & Betty Hilyer of frinsom was baptizd.	may y ^e 5.
Richard y ^e son of Richard & mary Roo was bap.	may y 19.
James y ^e son of Edward & Ann Rainger was bap.	may y ^e 21.
W ^m y ^e son of Peeter & Ann Valler was baptizd	may y ^e 28.
Beniamine y ^e son of Jose: & Eliz. Varnden was baptizd.	may 28.
Ann y ^e dau. of W ^m & Ann Sandurs was baptizd.	Jun. y ^e 4.
Ann y ^e dau. of Hennery & Jane Meers of thursly was bap.	Jun. y ^e 6.
Will. y ^e son of W ^m & Sarah miles was baptizd.	Jul. y ^e 7.
Will ^m y ^e son of W ^m & Mary Upfold was baptized.	Jul. y ^e 29.
Eliza y ^e dau. of Robart & Mary Walker of frinsom was baptz.	Oc. y ^e {
Eliza y ^e dau. of Thomas & Mary Lilliwite of witley was baptiz.	Oc. y ^e {

21 l.

Thomas y ^e son of Tho ^m & Sarah Fry was baptizd.	oc. y ^e 21.
Frances son of Tho ^m & Ann Hedgcock was baptizd.	no. y ^e 1.
Elizabeth y ^e daugh. of Jeremah & Mary Randel was bap.	no. y ^e 12.
Robart y ^e son of J ^o n & lucey Dudman was baptizd.	no. y ^e 21.
Hannah y ^e daugh. of Joseph & Olive Buss was baptizd.	no. y ^e 23.
Mary Veneer daugh. of Mary Hue, base born, was baptizd.	no. y ^e 24.
John y ^e son of J ^o n & Jane Warner was baptizd.	De. y ^e 29.

1757.

Thomas son of Tho: & Ann Bicknell was baptizd.	Jan. y ^e 9.
Thomas son of W ^m & Betty Morley was baptizd.	Jan. y ^e 23.
Richard y ^e son of W ^m & Mary Valler was baptizd.	Jan. y ^e 23.
John y ^e son of Tho: & Eliz: Denyer was baptizd.	Jan. y ^e 27.
Mary y ^e dau. of W ^m & Mima Stacy of frinsam.	Jan. y ^e 30.
Mary daugh. of John & Mary Moore was baptizd.	fe. 8.
Nann y ^e daugh. of Anna & J ^o n Vans of lurgilsale, base born, baptizd.	feb. y ^e 4.

A A.

Mary Ann the dau. of Tho ^s Sanderson, M.A., & Mary his wife, Born y ^e 17. Jan ^y , privately Baptiz'd y ^e 18 th & publickly receiv'd y ^e 24. Feb ^y 1757. C. Owen, Curate.	
Tho ^s son of Tho ^s Chitty.	Ap. 30.

Z.

James y ^e son of J ^o n & Mary Colebruck of farnhurt was baptizd.	Marc. y ^e 16.
William son of John & Mary Maggick was baptizd.	Ap. y ^e 11.
Ann y ^e dau. of Ann & J ^o n Rovves was baptizd.	Ap. y ^e 29.
Kathorine y ^e dau. of Robart & Mary Curn: of witley was bap.	May y ^e 4.
William son of Richard & Jane Baigent was bap.	May y ^e
Thomas y ^e son of of Robart & Elizabeth Philps baptizd. (<i>Born May 6, bap. May 31. Fam. Rec.</i>)	May 30.
John y ^e son of John & Colyer of lanchmore was baptizd.	Jun. y ^e 8.
Georg y ^e son of James & Mary Phillips was bap.	Jun. y ^e 9.
Ann Howick dau. of Ann Bicknell, base born, was baptizd.	Jun. y ^e 26.
Thomas son of James & Mary phillips was baptizd.	Jul. y ^e 9.

21 r.

Priscilla y ^e daugh. of W ^m & Mary Bennett was papitizd.	Jul. y ^e }
Ann daugh. of Will ^m & Eliz. Girdler was baptizd.	Aug. y ^e 21.
Edward y ^e son of Bengimine & Ann Hilyer was baptizd.	Oc. y ^e 13.
John y ^e son of John & Kathorine Aldred was bap.	oct. y ^e 19.
Jeremiah son of Jeremiah & Ailen was bap.	oct. y ^e 30.
Sarah y ^e daught. of Thomas & Mary Mitchel of witley was baptizd.	no. y ^e 20.
Oliv y ^e daugh. of Abraham & Sarah Harden of stirt was baptizd.	no. y ^e 23.
Abraham son of Abraham & Eliz: Randel was bap.	no. y ^e 25.
Isack a bace born child at y ^e Richman Arms Baptized.	de. y ^e 7.

1758.

John y ^e son of J ^o n & Mary Eatherington of Lainchmore was baptizd.	Jan. y ^e 22.
Ann y ^e daugh. of W ^m & Mary Holt was baptizd.	feb. y ^e 10.
Thomas y ^e son of J ^o n & Ann Kinget of Sturt was bap.	feb. y ^e 10.
Thomas y ^e son of Thomas & Mary Morley was baptizd.	feb. y ^e 12.
Peter y ^e son of Elizabeth & W ^m Buss of nuton was baptizd.	feb. y ^e 26.
John y ^e son of J ^o n & Sarah Walker of frinsam was baptiz:d.	Mar. y ^e 5.
Ann y ^e daugh. of James & Ann Coleman, Docter, was baptizd.	Mar. y ^e 15.
John y ^e son of W ^m & Mary Ride was baptiz:d.	Mar. y ^e 27.
Thomas y ^e son of J ^o n & Sarah Fillips was baptiz:d.	Ap. y ^e 7.

James & W ^m sons of John & mary Mant of Shoter mill was baptized.	Ap. y ^e 21.
John y ^e son of Jeremia & Mary Randel was bapt.	Ap. y ^e 26.
Mary y ^e daugh. of Richard & Elizabeth Withrel was bap.	May y ^e 3.
Ann y ^e daugh. of Joseph & Mary Vook of frinsam was baptizd.	May y ^e 14.
Edman y ^e son of Thomas & Ann Hedgcock was bapt.	May y ^e 19.
William y ^e son of Thomas & Ann Bicknell was bapt.	May y ^e 27.
William y ^e son of Thomas & Mary Hardey was baptiz:d.	Jun. y ^e 2.
Elizabeth y ^e daugh. of Joseph & Eliza Varndel was baptizd.	Jun. y ^e 10.
William y ^e son of Richard & Mary Roo was bapt.	Jun. y ^e 15.
William y ^e son of W ^m & Ann Sanders was bapt.	July y ^e 30.
Ann y ^e daugh. of W ^m & Mary Roo of frinsom was baptizd.	July y ^e 30.

22 l.

John y ^e son of J ^{on} & Ann Combs was baptized.	Ag. y ^e 13.
John y ^e son of W ^m & Mary Upfold was baptiz:d.	Ag. y ^e 18.
Sarah y ^e daugh. of Hennerly & Sarah Kinggett of Lurgilshall was baptizd.	Sp. y ^e 3.
John y ^e son of Elizabeth Morris, base born, of pitfold hill was baptizd.	Sep. y ^e 17.
Thomas y ^e son of W ^m & Jane Smith was baptiz:d.	Sep. y ^e 23.
Sarah y ^e daugh. of Luce & J ^{on} Deadman was bapt.	Sep. y ^e 24.
Sarah y ^e daugh. of W ^m & Betty Hilyer of frinsom was baptizd.	Oc. y ^e 15.

A. A.

John son of J ⁿ & Ann Chalcraft.	Nov: 6.
---	---------

Z.

Ann y ^e daugh. of W ^m & Mima Stacy of pitfold hill was baptizd.	No. y ^e 4.
---	-----------------------

1759.

*Sarah Dau. of Thomas & Jane Chitty was Bapt.	January 1.
John son of Robart & Elizabeth Philps was bapt.	Jan. y ^e 15.
<i>(Born Dec. 28, 1758. Fam. Rec.)</i>	
Peeter y ^e son of Joseph & Olive Buss was bapt.	Jan. y ^e 17.
Kathorine y ^e daugh: of John & Kathorine Alldred was bap.	fe. y ^e }
James y ^e son of W ^m & Elizabeth Briant was bapt.	fe. y ^e 18.
Mary y ^e daugh. of W ^m & Eliza th Frogley of frinsom was baptized.	mar. y ^e 7.
Sarah y ^e daugh. of Rich ^d & Sarah Alldred was priv ^{ly} baptiz ^{ed} octo: y ^e 19, 1757, & publickly baptiz.	Mar. y ^e 30.

* *Interlined by T. Chitty.*

Richard y ^e son of Richard & Sarah Aldred was bapt.	March y ^e 30.
William y ^e son of W ^m & Elizabeth Girdler was bapt.	Apr. y ^e 18.
Jane y ^e daugh. of John & Mary veneere was baptized.	Apr. y ^e 25.
Mary y ^e daugh. of Tho ^s & Mary Lilywite of witley was baptized.	Apr. y ^e 39[sic].
Ann & Mary daughters of John & Jane Warner were baptized.	May y ^e 14.
Sarah y ^e daugh. of W ^m & Ann Heather of witley was baptized.	May y ^e 18.

A. A.

James son of John Bridger & Joan his wife Mary D ^r of James Philips, Jun ^r , & Mary his wife } John son of W ^m Bennet & Mary his wife, priv ^y	Bapt. June y ^e 4 th .
Baptiz'd June 11, publickly	24.
Henry son of Henry Court & Sarah his wife Bapt.	June 20.
John son of J ⁿ Bicknell & Betty his wife Baptiz'd.	July 30.
John son of Rich ^d Smith of y ^e p ^{sh} of Frinshā & Eliz: his wife Baptiz'd.	Sept 2.
James son of Tho ^s & Mary Mitchel of y ^e p ^{sh} of Whitley.	Novber. 23.
Hannah D ^r of Rich ^d Harding of y ^e p ^{sh} of Fren- sham Bapt:	Dec: 4.

C. Owen, Curate.

22 r.

Sarah Dau. of John Philips & Sarah his wife Bapt.	Dec ^{ber} 14.
Rich ^d son of John & Mary Etherington of Linchmore Bapt ^d .	26.
Ann Dau. of Thomas & Ann Hitchcock Baptiz'd	29.

1760.

Mary Dau. of Tho ^s & Mary Combes of y ^e P ^{sh} of Frenshā Baptiz'd.	Jan ^y 5.
Ann D ^r of Tho ^s Bicknell & Ann his Wife Bapt ^d .	Jan. 23.
Hannah D ^r of Tho ^s Denyer & Elizabeth his wife	25.
Tho ^s son of Tho ^s White & Mary { Priv. Baptiz'd. his Wife. } Pub.	30.
Elizabeth D ^r of John & Ann Cheynell of y ^e P ^{sh} of Whitley.	Feb. 15.
Mary D ^r of John Magick & Mary his wife.	Feb: 6.
Elizabeth D ^r of Tho ^s Upfold & Sarah his wife.	Feb: 10.
William son of Robert Ride & Mary his wife.	14.
John son of John Dudman & Mary his wife.	18.
John son of John Harris & Mary his Wife Baptiz'd.	20.
Thomas son of John Combes & Ann his wife Bapt.	March 1.
Elizabeth D ^r of John Luff, Blacksmith, & Eliž his wife Bapt.	6.
	22.

Ann D ^r of John White of y ^e p ^{sh} of Linchmore Bapt.		26.
Mary D ^r of M ^r Rich ^d Billinghamurst & Sarah his Wife.	{ priv: Bapt: publ:	Mar. 28. April: 18.
Elizabeth D ^r of Williã Berry of Thursley Bapt:		Ap. 2.
Rich ^d son of W ^m Luff of Farnhurst Bapt:		6.
James son of Tho ^s Fry & Sarah his wife Bapt.		7.
Henry son of Henry Meers of Thursley & Jane his wife Bapt:		7
George son of Robert & Mary Kern of Whitley.		May 27.
Elizabeth Dau. of Peter & Ann Valler.		June 8.
Jonas son of Rich ^d & Ann Freemantle of Linch- more.		June 8.
James son of Jeremiah & Mary Randall.		13.
Elizabeth Dau. of W ^m Ride, Tallow chandler, & Mary his Wife.		27.
Mary Dau. of J ⁿ Fielder, Tallow Chandler, & Mary his Wife.		July 4.
Elizabeth Dau. of Mary Long, illegitimate, Bapt ^d .		6.
James son of W ^m & Mary Holt.		July 9.
Ann Dau. of W ^m & Betty Morley.		July 17.
Mercy Dau. of Jeremiah Ailyn Bapt:	{ Priv. Publ.	July 21. Oct. ^{ber} 5.
Ann Dau. of Abrahã & Eliz: Randoll of Thursley.		July 23.

C. Owen, Curate.

23 l.

John son of Henry Kinget & Sarah his wife	{ private Bapt: publick.	Sept. 8. 27.
Stephen son of Stephen Burgess Baptiz'd privately.		Sep. 21.
William son of James Stovold & Mary his Wife Bapt.	{ priv. publ.	Oct. 16. 20.
Rich ^d Cary son of Sarah Philips, illegitimate, Bapt ^d .		Oct. 19.
Elisabeth dau. of J ⁿ & Elisabeth Valler.		25.
Sarah Dau. of Robert & Mary Walker of Frins- hom Bapt:		26.
W ^m son of Rich ^d & Elisabeth Withall Bapt.	{ Pri ^v . Publ:	Nov ^{ber} 11. 30.
William son of Rob ^t & Elisabeth Philps Baptd.		Decēber 14.
<i>(Born Dec. 3. Bap. Dec. 27. Fam. Rec.)</i>		
Henry son of Sarah Tribe, illegitimate, Bapt ^d .		25.
Williã son of Henry Courtenage of Frensham.		26.
John son of John Lucas of Lith Hill.		Dec ^{ber} 31.

1761.

John son of W ^m & Mima Stacey of y ^e P ^{sh} of Frinshã Bapt ^d .		Jan: 1.
Edmund son of W ^m Upton, Malster, & Mary his wife Bapt ^d .		7.

James son of W ^m & Mary Bennett.	9.
Elisabeth Dau. of John & Mary Veneer Bapt̃.	Jan: 13.
Elisabeth Dau. of Thomas & Ann Bicknell Bapt̃.	Jan: 21.
Peter son of Thomas & Mary Lillywhite Bapt.	Jan. 28.
Frank son of John & Ann Chalcroft Bapt̃.	Mar: 6.
Sarah Dau. of Joseph & Mary Voke of Frensham.	Mar: 11.
Christopher son of James & Jane Lee of Frensham Bapt̃.	} March 23.
Sarah Dau. of John Collier of Linchmore Bapt̃.	
Sarah Dau. of Tho ^s Chitty & Jane his Wife.	Mar: 24.
Elisabeth Dau. of John & Jane Warner.	30.
John son of W ^m & Elisabeth Frogley of Frensham.	April 12.
Joyce Dau. of Rich ^d & Hañah Harding of Frensham.	13.
James son of W ^m & Elisabeth Girdler of Chiddingfold.	17.
William son of W ^m & Ann Wateridge Bapt ^d .	Ap: 18.
Betty Dau. of James & Mary Smither Bapt̃.	24.
Ann Dau. of Richard & Martha Goodchild of Thursley.	May 11.
Thomas son of Tho ^s & Mary Combes of Frenshã P ^{sh} Bapt ^d .	May 13.
John son of William & Sarah Miles Bapt ^d .	June 7.
	C. Owen. Curate.

23 r.

Elisabeth Dau. of William Bridger Bapt ^d .	June 7.
John son of William Berry of Thursley, priv.; since dead.	27.
James son of Rich ^d & Mary Roe Bapt̃.	July 6.
Ann Dau. of James Philips, Sen ^r , & Mary his wife Bapt̃.	July 10.
Benjamin son of W ^m & Betty Hillier of Frenshã Bapt̃.	July 13.
Hannah Dau. of Thomas & Mary Mitchell of Whitly Bapt̃.	July 24.
Ann Dau. of Rich ^d Bagent & Jane his Wife.	25.
Mary Dau. of W ^m & Mary Stilwell of Linchmore Bapt ^d .	Aug. 5.
Ann Dau. of Stephen Burgess & Ann his Wife.	Aug: 11.
Ann Dau. of Tho ^s Snelling & Elisabeth his Wife.	16.
James son of Iohn Bicknell & Betty his Wife of Thursley.	Sept ^r 16.
Jenny Dau. of J ⁿ & Jane Roe of y p ^{sh} of Frenshã.	Oct: 30.

Z.

Thomas son of W ^m & Elisabeth Briant was bapt.	No. y ^c 7.
---	-----------------------

A. A.

Sarah Dau. of John Bicknell, Cordwainer, & Mary his Wife.	28.
William son of William & Phebe Marden of y ^e P ^{sh} of Frensham Bapt:	Dec ^{ber} 18.
Mary Dau. of Thomas & Mary Hill Bapt.	26.
William Kitching son of Joan Hedger, illegitimate, Bapt:	27.

1762.

Ann Dau. of Thomas & Ann Coombs Baptd:	Jan. 3.
Elisabeth Dau. of J ⁿ Walker of Frensham.	Jan: 27.
Elisabeth Dau. of J ⁿ Bridger & Ioan his Wife Bapt̃.	Feb: 10.
Elisabeth Dau. of J ⁿ Combes & Ann his Wife Bapt̃.	March 3.
Edward son of Thomas Upfold & Sarah his Wife.	8.
George son of George Bicknell [?] Bapt̃.	Mar. 21.
Elisabeth Dau. of J ⁿ & Ann White of Linchmere.	Mar: 31.
Ann Dau. of Peter Valler & Ann his Wife Bapt̃.	Ap. 14.
Bethany Dau. of a Traveller Bapt̃.	Ap: 18.
Robert Patrick son of Rob ^t Aylwin, Tallow Chandler, & Sarah his Wife.	21.
Catherine D ^r of Stephen Harding of Linchmore & Cath ⁿ his Wife.	May 2.
Sarah Dau. of W ^m Holt & Mary his Wife Bapt̃.	May 14.
John son of Thomas White & Mary his Wife.	14.
Mary y ^e Dau. of a Traveller from Linchmore.	23.
Betty Dau. of John Philips & Sarah his Wife.	June 1.

C. Owen, Curate.

24 l.

Mary Dau. of John Harris & Mary his Wife Bapt ^d .	June 6.
William son of Thomas Denyer & Elisabeth his Wife.	June 9.
James son of William Berry of Thursley p ^{sh} .	July 2.
John son of Michael Morley & Elisabeth his Wife.	9.
William son of Jeremiah Randall & Mary his Wife.	July 12.
William son of Rob ^t & Mary Kern of Whitly.	Aug ^t 7.
James son of James Philips, Jun ^r , & Mary his Wife.	20.
Ann Dau. of John Fielder & Mary his Wife.	Aug: 23.
Ann Dau. of William Gravatt of Linchmere.	Oct: 3.
Thomas son of Henry Court & Sarah his Wife.	Oct: 20.
Sarah Dau. of Abrahã & Elisabeth Randall of Thursley.	27.
Sarah Dau. of W ^m & Elisabeth Girdler of Chiddingfold.	Nov. 12.
Elisabeth Dau. of W ^m & Ann Heather of Thursley.	26.
William son of John Boxall of Frensham.	28.

Sarah Dau. of W ^m & Mima Stacy of Frensham.	Dec ^{ber} 5.
John son of John Habens & Elisabeth his Wife	18.
1763.	
Robert Billinghamst son of George & Sarah Parsons.	Jan: 23.
Fanny Dau. of W ^m & Mary Bennett.	Feb: 12.
Betty Dau. of Joseph & Mary Voke of Frenshã p ^{sh} .	13.
Thomas sou of Thomas & Mary Hill.	March 1.
Mary Dau. of Stephen & Ann Burgess of Frenshã.	2.
Sarah Dau. of Thomas & Mary Lillywhite.	2.
James son of Robert & Elisabeth Philps. } (Born Feb. 26, bap. Mar. 18. Fam. Rec.)	March 10.
John son of John & Elisabeth Valler.	
Broccas son of John & Mary Veneer.	March 15.
Sarah Dau. of Rich ^d & Elisabeth Withall.	22.
James son of John & Mary Etherington of Linch- more.	26.
George son of John & Mary Magwick.	April 10.
Sarah Dau. of J ⁿ & Sarah Lucas of Chiddingfold.	May 2.
Thomas son of William Hill.	29.
Fanny Dau. of Joseph & Olive Buss.	June 18.
	C. Owen, Curate.

24 r.

Henry son of Rich ^d & Mary Stevens of Lurgashall Bapt ^d .	June 18.
Betty Dau. of Henry & Sarah Kingett.	28.
Mary Dau. of Rich ^d Froggley.	Aug: 7.
John son of Thomas & Ann Bicknell.	21.
Elisabeth Dau. of Thomas Snelling & Elisabeth his Wife.	28.
Richard son of John & Jane Warner.	31.
Stephen son of William & Elisabeth Froggley of Farnhurst.	Sept ^{ber} 28.
Elisabeth Dau. of Henry & Jane Meers of Thursley.	Oct ^{br} 5.
William son of Thomas & Mary Mitchell of Whitly.	14.
Jane Dau. of James Philips, Sen ^r , & Mary his Wife.	16.
Thomas son of Thomas Ride & Ann his Wife.	Oct: 17.
Thomas son of William Miles & Sarah his Wife.	Nov ^{ber} 25.
James son of James Stillwell of Farnhurst.	Dec ^{ber} 18.
John son of Thomas Upfold & Sarah his Wife.	20.
Betty Dau. of Rich ^d Harding of Linchmore & Hañah his Wife.	26.
William son of John Bicknell & Mary his Wife.	28.

1764.

Richard son of Thomas Fry & Mary his Wife Bapt ^d .	Jan ^y 2.
--	---------------------

Robert son of Rob ^t Bennet & Ann his Wife of y ^e P ^{sh} of Frensham.	Feb. 9.
Henry son of Henry Strudwick & Joan his Wife.	19.
Ann Dau. of John Philips & Sarah his Wife.	27.
William son of W ^m & Elisabeth Hurst of Whitly.	March 21.
Edward son of William Berry of Thursley.	April 2.
Martha Dau. of John & Elisabeth Valler.	2.
James son of James Smither of Whitly.	5.
Sarah Dau. of George Bicknell.	15.
Elisabeth Dau. of James Philips, Jun ^r , & Mary his Wife.	May 4.
James son of W ^m & Phebe Marden of Frensham.	11.
John son of Holden of Lurgashall, Sussex.	30.
Sally Dau. of W ^m Ride, Tallow Chandler, & Mary his Wife.	} June 6.
Mary Dau. of Tho ^s White & Mary his Wife.	
William son of John Bridger & Joan his Wife.	11.
Mary Dau. of W ^m & Mary Bicknell.	21.

C. Owen, Curate.

25 l.

John son of Thomas & Mary Combes of Frensham.	June 22.
Elisabeth Dau. of Michael Morley & Elisabeth his Wife.	29.
Harry son of Thomas Denyer & Elisabeth his Wife.	July 6.
Mary Dau. of Thomas Hall & Mary his Wife.	14.
Hannah Dau. of Robert & Mary Kern of Thursley.	25.
Mary Dau. of John Mitchell & Mary his Wife.	August 16.
Ann Dau. of Jeremiah Randall & Mary his Wife.	24.
James son of Mary Valler, Widow, illegitimate.	Sep ^{ber} 9.
James son of James Main & Elisabeth his Wife of Frensham.	26.
Robert son of William Bennett & Mary his Wife.	Oct ^{ber} 10.
William son of Tho ^s Combes & Ann his Wife.	Nov ^{ber} 2.
John son of John Tribe & Hañah his Wife of y ^e p ^{sh} of Frensham.	28.
Mary Dau. of George Snelling & Mary his Wife.	Dec ^{ber} 7.

1765.

Elisabeth Dau. of Rich ^d Smith of Lurgashall & Elis: his Wife.	Jan ^y 16.
John son of John Philips & Sarah his Wife.	Feb: 15.
Mary Howe Dau. of Ann Wilson, illegitimate.	17.
Sarah Dau. of John Boxall of Lurgashall.	Mar: 8.
Sarah Dau. of Stephen & Ann Burgess of Frens- ham.	10.
Elisabeth Dau. of Thomas Green & his Wife.	17.
Daniel son of Rob ^t Philips & Elisabeth his Wife.	Ap: 21.

(Born Apr. 1st, bap. May 20. Fam. Rec.

Sall Dau. of Henry Court & Sarah his Wife.	May 17.
Elisabeth Dr of Tho ^s Kingett & Mary his Wife.	27.
Jenny Dr of Joseph & Mary Voke of Frensham p ^{sh} .	June 2.
Nicholas son of Tho ^s Hitchcock & Ann his Wife.	13.
James son of Luke Allanson of London, Mariner.	14.
Hugh son of Hugh Hall & Mary his Wife.	July 5.
Rich ^d son of J ⁿ Lucas & Sarah his Wife of Chid- dingfold.	Aug ^t 2.
Hannah Dr of William Heather & Ann his Wife of Thurley.	Sept ^{ber} 18.
Rich ^d & Charles sons of J ⁿ Tucky & his Wife.	20.
James son of W ^m Hillier & Sarah his wife of Frenshã.	26.
John son of W ^m Bridger & Elisabeth his Wife.	October 2.

C. Owen, Curate.

25 r.

Mary Dau. of Rich ^d Roe & Mary his Wife.	Oct ^{ber} 9.
John son of William Hill & his Wife.	11.
Ann Dau. of Thomas Bicknell & Ann his Wife. } John son of George Bicknell. }	Nov ^{br} 10.
Rich ^d son of John & Mary Etherington of Frensh- ham.	15.
Harry son of Henry Kingett & Sarah his Wife.	Dec ^{ber} 6.
George son of Thomas Mitchell of Whitly & Mary his Wife.	11.
John son of Rob ^t Bennett, lately Deceas'd, & Ann his Wife of Frenshã.	24.
Jonathan son of John Roe of Bramshot.	27.

1766.

George son of W ^m & Phebe Marden of ye p ^{sh} of Frenshã.	Jan ^y 11.
Sarah Dau. of Thomas Snelling & Elisabeth his Wife.	Feb ^y 5.
Ann Dau. of John Roe (Cooper) of Frensham p ^{sh} .	9.
John son of Peter Valler & Ann his Wife.	11.
William son of W ^m Combes & Catherine his Wife.	Feb: 19.
Catherine Dau. of John & Lucy Dudman.	21.
Fanny Dau. of John Bowler of ye P ^{sh} of Thursley.	March 9.
Hannah Dau. of John Combes & Ann his Wife.	9.
John son of Rich ^d Withall & Mary his Wife.	March 19.
William son of John Valler & Elisabeth his Wife.	25.
James son of James Combes & Mary his Wife.	April 6.
Sarah Dau. of John Veneer & Mary his Wife.	20.
Sarah Dau. of Elijah Marshall of Frensham.	27.
Ann Dau. of Thomas Ride & Ann his Wife.	30.

Thomas son of J ⁿ Bicknell, Cordwainer, & Mary his Wife.	May 17.
William son of W ^m Hedger & Ann his Wife.	23.
Elisabeth Dau. of John Combes & Eliš: his Wife of Farnhurst.	31.
Joseph son of Jeremiah Ailyn.	June 12.
William son of Tho ^s Combes of Frenshã & Mary his Wife.	18.
Jane Dau. of Jeremiah Randall & Mary his Wife.	20.
Joseph son of William & Elisabeth Froggley of Frensham.	29.
James son of Tho ^s Hall & Mary his Wife.	July 11.
	C. Owen, Curate.

26 l.

1766.

James son of Abrahã Randall & Elisabeth his Wife of Whitley.	Oct ^{ber} 3.
Sarah Dau. of W ^m Miles & Sarah his Wife.	Nov ^{ber} 12.
Robert son of Mich ⁿ Morley & Elisabeth his Wife.	14.
John Lambert son of Betty Crony, Illegitimate.	23.
Mary Dau. of J ⁿ & Mary Greenfield of y ^e Parish of Lurgashall in y ^e County of Sussex.	Dec ^{ber} 17.
Mary Dau. of Hugh Hall & Mary his Wife.	31.

1767.

Robert son of Rob ^t Kern, Jun ^r , & Sarah his Wife of Whitly P ^{sh} .	Jan ^y 2.
Richard son of Rich ^d Froggley & his Wife.	Feb ^y 8.
Ann Dau. of J ⁿ Cheynell & Ann his Wife of Whitly P ^{sh} .	March 6.
Elisabeth D ^r of W ^m Walker & Ann his Wife private Babtiz'd.	7.
Stephen son of Stephen Harding of y ^e P ^{sh} of Linchmore.	25.
Sarah Dau. of William Berry of y ^e p ^{sh} of Thursley.	Ap. 3.
Thomas son of J ⁿ Madgwick & Mary his Wife of Chiddingfold.	4.
Elisabeth Dau. of David Holden & his Wife Elisabeth.	May 31.
Richard son of John Edgeter & Betty his Wife.	June 19.
Ann Dau. of George Snelling & Mary his Wife.	21.
Charlotta Dau. of Henry Court & Sarah his Wife.	22.
Mary Dau. of Rich ^d Smith & Elise his Wife of Lurgashall.	26.
George son of James Mabank & Mary his Wife.	July 5.
Judith Dau. of Judith Bonner, Illegitimate.	19.
Thomas son of Joseph & Mary Voke of Frensham P ^{sh} .	26.

Jane Dau. of J ⁿ Hunt & his Wife.	31.
Sarah Dau. of Ja ^s Philips, Jun ^r , & Mary his Wife.	Aug: 12.
John son of John Mitchell & Mary his Wife.	15.
Richard son of John Valler & Elisabeth his Wife.	Oct ^{ber} 7.
John son of John Combes & Betty his Wife.	9.
Hannah Dau. of John Phillips & Sarah his Wife.	9.
William son of W ^m Denyer & Mary his Wife.	10.
Elisabeth Farden Dau. of Nan Souter, Illegitimate.	Oct: 25.
James son of W ^m Smither & Elisabeth his Wife.	25.
William son of W ^m Bicknell & Mary his Wife.	31.

C. Owen, Curate.

26 r.

William son of J ⁿ Lucas & Sarah his Wife of Chiddingfold.	Nov ^{ber} 19.
John son of Elisha Marshall of Frensham.	Dec ^{ber} 6.
Governor son of Henry Kinget & Sarah his Wife.	27.
Hannah Dau. of Noah Main of y ^e P ^{sh} of Frensham.	27.

1768.

Thomas son of Thomas Snelling & Elis: his Wife.	Jan ^y 15.
Hannah Dau. of W ^m Paige & Elisabeth his Wife.	17.
Phebe Dau. of W ^m Marden of y ^e P ^{sh} of Frenshā.	29.
John son of W ^m Combes & Catherine his wife.	Feb: 19.
William son of Martha Gale, Illegitimate.	March 14.
Sarah Dau. of Robert Kern, Iun ^r , & Sarah his Wife of Whitly P ^{sh} .	Ap: 22.
Jane Dau. of Rich ^d Froggley & his Wife.	29.
Rich ^d son of Robert Philps & Eliz: his Wife.	May 1.

(Born Apr. 27. Bap. May 23. Fam. Rec.)

Sarah Dau. of Jeremiah Randall & Mary his Wife.	16.
Mary Dau. of Thomas Ride & Ann his Wife.	June 16.
John son of William Hedger & Ann his Wife.	Aug ^t 28.
Edw ^d son of J ⁿ & Mary Etherington of y ^e P ^{sh} of Frenshā:	Sept: 21.
James son of Rob ^t Kern, Sen ^r , & Mary his Wife of Thursley.	Oct: 5.
James son of J ⁿ Bicknell, Cordwainer, & Mary his Wife.	23.
Sarah Dau. of Hugh Hall & Mary his Wife.	26.
Mary Dau. of James Combs & Mary his Wife.	Nov ^{ber} 8.
William son of J ⁿ White of Linchmore Rec ^d into y ^e Congregation &c., he was privately Baptiz'd by M ^r Croker, Curate of Linchmore.	11.
John son of John Paine & Kitty his Wife.	Nov ^{ber} 13.
John son of John Cheynell of y ^e P ^{sh} of Whitley.	16.
Richard son of Rich ^d Withal & Mary his Wife.	21.
Mary Dau. of J ⁿ Roe (Cooper) of y ^e P ^{sh} of Frensham.	28.

Harry son of Moses Puttick & Mary his Wife. 30.
 Mary Dau. of Tho^s Penfold & Mary his Wife: Decēber 30.

1769.

John son of William Denyer & Mary his Wife. Jan^y 11.
 Hannah Dau. of Charles James Gañon &
 Hañah his Wife. 11.
 Sarah Dau. of Mary Boxall, Illegitimate. Jan^y 27.
 John son of Thomas Snelling & Ann his Wife. Feb^y 24.
 Jane Dau. of W^m Upton & Mary his Wife. March 8.
 Hannah Dau. of Ann Denyer, Illegitimate. 15.
 Daniel son of John Hunt & his Wife. 19.

C. Owen, Curate.

27 l.

John son of John Edgeler & Betty his Wife. April 28.
 James son of W^m Froggley & Elis: his Wife of
 Frensham. 30.
 Richard son of John Tucky & his Wife. May 6.
 Mary Dau. of Tho^s Roe & Mary his Wife. 21.
 Elisabeth Dau. of Henry Court & Sarah his Wife. 26.
 William son of Jⁿ Philips & Sarah his Wife. June 7.
 Jane Dau. of James Philips & Mary his Wife. 14.
 Mercy John Combes & Ann his Wife. 25.
 Mary Dau. of Elisha Marshall of Frensham. July 16.
 Ann Dau. of Jⁿ Aldred & Catherine his Wife. Sept^{ber} 3.
 Richard son of Rich^d Stenning & his Wife of
 Thursley. Oct^{ber} 8.
 William son of David Holden & Eliz: his Wife. 13.
 Amy Dau. of Joseph Voke & Mary his Wife of
 Frensham. 15.
 Sarah Dau. of Jⁿ Valler & Eliz: his Wife. Nov. 3.
 Hannah D^r of W^m Berry of y^e P^{sh} of Thursley. 17.
 Betty D^r of Jⁿ Combes & Betty his Wife. 22.
 Mary D^r of Tho^s Combes of Frenshã & Mary his
 Wife. 29.
 Moses son of Moses Puttick & Mary his Wife. 29.
 William son of W^m Norkett & Fanny his Wife. Dec^{ber} 6.

1770.

Ann. Dau. of W^m Miles & Sarah his Wife. Jan^y 1.
 Ann D^r of Tho^s Lillywhite & Mary his Wife. 5.
 Kitty Dau. of Jⁿ Paine & Kitty his Wife. 8.
 Mary Dau. of John Collier of y^e P^{sh} of Linch-
 more, Sussex. 26.
 Mary Dau. of Jⁿ Lucas & Sarah his Wife of
 Chiddingfold. 26.
 Catherine D^r of W^m Marden of Frensham. 31.
 Betty D^r of Robert Kern, Jun^r, & Sarah his Wife
 of Whitly. Feb: 23.

William son of W ^m Smither & Elisabeth his Wife.	24.
Robin Ride son of Ann Wilson, Illegitimate.	March 2.
Hannah Dau. of Hugh Hull & Mary his Wife.	7.
James son of James Collins & Mary his Wife.	19.
Edmund son of J ⁿ Etherington of Frenshã & Mary his Wife.	27.
Sarah Dau. of Charles James Gañon & Hañah his Wife.	April 9.

C. Owen, Curate.

27 r.

Catherine Dau. of Henry Kingett & Sarah his Wife.	May 23.
Thomas son of William Pullen.	31.
Mary Dau. of Hannah Bridger of Thursley, Illegit.	31.
William son of J ⁿ Bicknell & Elisabeth his Wife.	June 2.
Hannah Dau. of Jeremiah Randall & Mary his Wife.	22.
Daniel son of W ^m Paige & Elisabeth his Wife.	24.
Mary Dau. of J ⁿ Philips & Sarah his Wife.	Aug ^t 1.
Mary Dau. of Cha ^s Chaldecot & Susañah his Wife of Thursley.	15.
Robert son of W ^m Hurst & Eliz: his Wife.	Sept ^{ber} 2.
William son of Charles Dillaway of Frensham.	30.
Jenny Dau. of J ⁿ Kern & Jane his wife of Thursley.	Nov: 2.
William son of J ⁿ Courts Wife.	4.
William son of J ⁿ Tucky & his Wife.	25.
Sarah Dau: of James Combes & Mary his Wife.	Dec ^{ber} 5.
Mary Dau. of James Mabank & Mary his Wife.	7.
Edward son of Rob ^t Williamson & Joan his Wife.	9.
Daniel son of Rich ^d Harfull of Bishop's Waltham privately Baptiz'd.	Dec: 28.

1771.

Richard son of Henry Court & Sarah his Wife.	Jan ^y 6.
Rich ^d son of W ^m Combes & Catherine his Wife.	16.
Mary Dau. of W ^m Upton & Mary his Wife.	20.
Thomas son of W ^m Hedger & Ann his Wife.	27.
Thomas son of Mary Mathews, Illegitimate.	Feb: 17.
Joan D ^r of John White of Linchmore.	20.
Mary D ^r of John Hardy & Mary his Wife.	22.
Sarah Dau. of J ⁿ Etherington & Mary his Wife of Frenshã.	March 10.
Sarah D ^r of John Roe of Frensham.	April 6.
Mary D ^r of J ⁿ Tribe of Frensham.	23.
Ann D ^r of Tho ^s Combes of Frensham & Mary his Wife.	} May 3.
Eliz: D ^r of Charles James Gañon & Hañah his Wife.	
Rich ^d son of J ⁿ Bicknell & Eliz: his Wife.	10.
Thomas son of J ⁿ Edgeler & Betty his Wife.	20.

Edward son of Edw ^d Upfold & Sarah his Wife.	21.
Mary Dau. of W ^m Boxall & Mary his Wife.	26.
Daniel son of Tho ^s Snelling & Ann his Wife.	31.

C. Owen, Curate.

28 l.

John son of Rich ^d Hamond of Frensham.	June 2 ^d .
John son of J ⁿ Tribe of Frensham & Elis: his Wife.	July 5.
Sarah D ^r of Tho ^s Penfold & Mary his Wife.	14.
Thomas son of Rich ^d Withall & Mary his Wife.	21.
Ann Dau. of Elisha Marshall of Frensham.	July 23.
George son of George Snelling & Mary his Wife.	Sept 1.
Ann Dau. of Rob ^t Ride & Ann his Wife.	2.
Phebe Dau. of Stephen Harding of Frenshā	Oct ^{ber} 4.
Rebecca Dau. of W ^m Berry of Thursly.	Oct: 4.
Elisabeth Dau. of W ^m Smither and Betty his Wife.	11.
James son of James Collins & Mary his Wife.	Nov ^{ber} 1.
William Allason son of W ^m Gale receiv'd into y ^e Church.	8.
Frances Dau. of W ^m Norkett & Fanny his Wife.	22.
James son of J ⁿ Valler & Elis: his Wife.	30.
Elizabeth Dau. of Tho ^s Welling of Linchmore.	Dec ^{ber} 15.
John son of J ⁿ Wiggins & Ann his Wife.	26.

1772.

Sarah Dau. of J ⁿ Court's Wife.	Jan ^y 12.
Ann Dau. of J ⁿ Roe of Frensham.	Feb. 2.
Mary Dau. of W ^m Denyer & Mary his Wife.	9.
Thomas son of Hugh Hall & Mary his Wife.	12.
Martha Dau. of Joseph Voke of Frensham.	March 22.
Eliz: Dau. of W ^m Denyer, La ^b rer.	22.
Robert son of Rob ^t Kern & Sarah his Wife.	27.
W ^m son of Rob ^t Luff & Mary his Wife of Lur- gashall.	29.
J ⁿ son of J ⁿ Newman & Eliz: his Wife of Linch- more.	Ap: 8.

Δ

Sarah D ^r of Tho ^s Combes and Mary his Wife of frinsham.	Ap. 17.
---	---------

A. A.

* Joseph son of Steptow.	19.
--------------------------	-----

Δ

James son of J ^{on} & Sarah Lucous of Chiddingfold.	20.
Ann Daugh. of W ^m & Pheabe Mardin of frensham.	May 10.
Elizabeth Daugher of J ^{on} & Elis th Stovvell.	17.

* Last entry by C. Owen, very shaky hand. He died Apr. 29.

28 r.	Baptisms 1772.		<i>B B.</i>	
May 12	James & Martha			
	Children of Martha	Illegit.	Gale	Haslemere.
Jun. 14	Ann	d. of John & Ann	Coombs	„
Jun. 28	Henry	s. of Henry & Jemmima	Stacy	„
July 12	Thomas	s. of Stephen & Ann	Burgis	Frensham.
July 22	William	s. of Henry & Mary	Harris	Haslemere.
July 22	James	s. of Ann Illegit.	Boxall	Shalford.
July 26	Mary	d. of William & Mary	Ansel	Frensham.
Aug. 16	William	s. of John & Ann	Chennel	Whitley.
Aug. 30	John	s. of William & Ann	Pain	S ^t Mary le bone.
Oct. 25	Hannah	d. of Joseph & Rachael	Buss	Whitley.
*Dec. 1	Richard	s. of Richard & Elizabeth	Pullen	Petworth.
Dec. 11	Lidia	d. of Jeremiah & Mary	Randall	Whitley.
Dec. 20	Richard	s. of Richard & Mary	Hammond	Frensham.
1773.				
Jan. 10	Elizabeth	d. of John & Sarah	Court	Haslemere.
Jan. 10	Richard	s. of Richard & Elizabeth	Pullen	Petworth.
Jan. 23	Mary	d. of William & Ann	Hooker	Haslemere.
Jan. 31	William	s. of John & Betty	Edgeler	„
Feb. 19	Robert	s. of Robert & Ann	Ride	„
Mar. 7	William	s. of James & Elizabeth	Boxall	Frensham.
Mar. 16	David	s. of William & Elizabeth	Page	Angmaring, Sussex.
Mar. 28	John	s. of Daniel & Mary	Budd	Thursley.
Apr. 2	James	s. of Charles James & Hanah	Gammon	Hambledon.
Apr. 7	Elizabeth	d. of John & Ann	Hoad	Linchmere.
Apr. 8	Sarah	d. of Edward & Sarah	Upfold	Haslemere.
Apr. 16	John	s. of John & Mary	Harding	„
Apr. 16	Mary	d. of Samuel & Susanna	Clews	Thursley.
Apr. 18	John	s. of James & Mary	Combs	Haslemere.

James Fielding, Curate, Page 1.

29 l.				
	Ann	d. of Ann & William	Hedger	Haslemere.
	ry Ann	d. of James & Mary	Collins	„
	10 Elizabeth	d. of Thomas & Mary	Combs	Frensham.
May 12	James	s. of William & Sarah	Oliver	S ^t Giles in Fields.
May 16	Sarah	d. of Elizabeth & William	Smither	Haslemere.
May 17	Lucy	d. of John & Sarah	Lovelock	Stoke Guild- ford.
May 23	Ann	d. of William & Elizabeth	Hurst	Godalming.

* See Jan. 10, 1773.

May 24	Mary	d. of Thomas & Mary	Scutt	Pulborough, Sussex.
May 30	John	s. of William & Ann	Broughton	Wimbleton.
Jun. 20	Elizabeth	d. of Elisha & Sarah	Marshall	Frensham.
July	Mary	d. of John & Elizabeth	Valler	Haslemere.
	David	s. of David & Elizabeth	Holden	Haslemere.
}	Robert	s. of Edward & Sarah	Larby	Trotton, Sussex.
	Sarah	d. of John & Elizabeth	Morley	Frensham.
}	Thomas	s. of Thomas & Elizabeth	Snelling	Haslemere.
	Jone	d. of Robert & Mary	Tribe	Frensham.
}	William	s. of Richard & Mary	Hammond	„
	Elizabeth	d. of John & Mary	Valler	„

1774.

}	Mary	d. of Peter & Mary	Howard	Frensham.
	Sarah	d. of William & Sarah	Boxall	Haslemere.
}	Ann	d. of John & Ann	Combes	Frensham.
	Thomas	s. of John & Betty	Bignold	Haslemere.
b. 13	Patty	d. of Richard & Martha	Begent	„
Feb. 13	Benjamin	s. of Benjamin & Sarah	Hilyer	„
Feb. 20	Jesse	s. of Susannah & Jesse	Draper	Salehurst, Sussex.
Mar. 7	Henry	s. of Harry & Mary	Bonner	Haslemere.
	William	s. of John & Ann	Tuckey	„
}	William	s. of William & Mary	Upton	„
	Elizabeth	d. of Elizabeth	Eailing Illegit.	„

J. F., Page 2.

29 r.

May 3	John	s. of Richard & Ann	Stilwell	Whitley.
May 9	Edward	s. of Ann & William	Lewis	Haslemere.
May 15	Rebecca	d. of William & Ann	Pain	Seal, Surrey.
May 19	Edward	s. of John & Ann	Wiggins	Haslemere.
May 21	Jane	d. of James & Mary	Collins	„
June 19	David	s. of Ann	Boxall Illegit.	Sharford.
June 24	Betty	d. of Thomas & Betty	Heather	Chiddingfold.
June 28	Mirum	d. of William & Jane	Hardy	Haslemere.
June 29	Susannah	d. of Robert & Sarah	Kerne	Chiddingfold.
July 3	Elizabeth	d. of Stephen & Mary	Dedman	Whitley.
July 15	Joan	d. of William & Pheby	Marden	Frensham.
July 17	Daniel	s. of Joseph & Mary	Voke	„
Aug. 14	Hanah	d. of John & Elizabeth	Steptoe	Chiddingfold.
Aug. 21	Thomas	s. of Thomas & Mary	Penfold	Haslemere.
Sep. 11	James	s. of Sarah & John	Court	„
Sep. 27	Charlotte	Elizabeth		
		d. of Robert & Ann	Ride	„
Oct. 2	Elizabeth	d. of John & Ede	Roe	Frensham.
Oct. 9	Mary	d. of John & Ann	Combes	Haslemere.

Nov. 6	Jenny	d. of Charles James & Hanah	Gammon	Hambleton.
Nov. 27	William	s. of William & Ann	Hampshire	Thursley.
Dec. 4	Henry	s. of Henry & Sarah	Jennings	Frensham.
Dec. 13	James	s. of James & Elizabeth	Boxall	Haslemere.
Dec. 27	William	s. of Moses & Mary	Puttock	
Dec. 27	Mary	d. of Sarah & William	Greenaway	Farnhurst.

1775.

Jan. 12	Elizabeth	d. of John & Betty	Edgeler	Haslemere.
Jan. 20	Elizabeth	d. of John & Mary	Mitchel	„
Jan. 27	Jane	d. of Thomas & Mary	Combes	Frensham.
Feb. 19	Richard Randal	s. of Ann	Brewsay Illegit.	Haslemere.
Feb. 28	Thomas	s. of Thomas & Sarah	Scutt	Pulborough, Sussex.

J. F., Page 3.

30 l.

Mar. 20	Thomas	s. of Hugh & Sarah	Hall	Haslemere.
Mar. 29	William	s. of Richard & Elizabeth	Pullen	Petworth.
Apr. 17	James	s. of John & Elizabeth	Newman	Linchmere.
Apr. 17	Henry	s. of Henry & Sarah	Jennings	Linchmere.
Apr. 29	Elizabeth	d. of Thomas & Elizabeth	Bridger	Lodgeworth.
Apr. 30	Richard	s. of Daniel & Mary	Budd	Thursley.
May 14	William	s. of Henry & Sarah	Kingett	Lurgershall.
May 24	Hanah	d. of William & Elizabeth	Smither	Haslemere.
June 16	William	s. of Thomas & Elizabeth	Snelling	„
June 19	William	s. of John & Jane	Tribe	Frensham.
June 25	Edmund	Greenfield s. of Elizabeth	Morley Illegit.	Haslemere.
June 27	James	s. of Thomas & Betty	Heather	Chiddingfold.
July 9	John	s. of William & Elizabeth	Hurst	Godalming.
Aug. 7	MaryAnn	d. of William & Elizabeth	Denier	Linchmere.
Aug. 13	Daniel	s. of James & Mary	Combs	Haslemere.
Aug. 27	Elizabeth	d. of William & Mary	Boxall	Frensham.
Aug. 31	William	s. of John & Sarah	Philips	Thursley.
Sep. 9	Sarah	d. of John & Ann	Sturt	Haslemere.
Sep. 17	Martha	d. of Samuel & Susanna	Clews	Frensham.
Sep. 27	Mary	d. of William & Mary	Denier	Haslemere.
Oct. 8	Sarah	d. of John & Jane	Roe	Frensham.
Oct. 14	Sarah	d. of James & Sarah	Edwards	Whitley.
Oct. 29	Jeremiah	s. of Olife	Harding Illegit.	Bramshot.
Nov. 11	Ann	d. of John & Mary	Maidman	Linchmere.
Dec. 3	Hanah	d. of James & Elizabeth	Boxall	Thursley.
Dec. 29	John	s. of John & Mary	Walker	„
Dec. 31	George	s. of Charles James & Hanah	Gammon	Hambleton.

James Fielding, Curate, Page 4.

30 r. Baptisms 1776.

Jan. 20	Mary	d. of Robert & Elizabeth	Ayling	Hedley.
Jan. 31	William	s. of Israel & Mary	Hussey	Linchmere.
Feb. 11	Elizabeth	d. of John & Elizabeth	Dedman	Whitley.
Mar. 10	Elizabeth	d. of William & Mary	Boxall	Haslemere.
Mar. 10	James	s. of George & Elizabeth	Scrag	Farnhurst.
Mar. 10	Hetty	d. of Robert & Ann	Ride	Haslemere.
Mar. 10	John	s. of William & Sarah	Upton	„
Mar. 24	Hanah	d. of John & Ann	Hoad	Linchmere.
Mar. 31	Catharine	d. of Robert & Catharine	Walker	Thursley.
Apr. 8	Sarah	d. of William & Sarah	Green- away	Frensham.
Apr. 14	Abraham	s. of John & Sarah	Bicknold	Haslemere.
Apr. 16	Johu	s. of William & Jane	Hardy	„
May 26	Ann	d. of James & Hanah	Renolls	StLawrance, Poultney Lane.
May 28	Mary	d. of George & Mary	Holt	Linchmere.
June 3	William	s. of Richard & Hanah	Harding	Stedham.
June 9	William	s. of John & Sarah Court	alias Roe	Haslemere.
June 9	William	s. of Thomas & Betty	Heather	Chiddingfold.
June 15		d. of John & Elizabeth	Morley	Frensham.
June 16	James	s. of John & Elizabeth	Valler	Haslemere.
June 16	Thomas	s. of William & Mary	Upton	„
July 29	Ann	d. of John & Ann	Wiggins	„
Nov. 3	Mary	d. of John & Elizabeth	Steptoe	Chidding- fold.
Dec. 12	Sarah	d. of Thomas & Ann	Ride	Haslemere.

1777.

Jan. 19	Samuel	s. of Robert & Margrett	Oakford	Frensham.
Jan. 26	William	s. of Richard & Ann	Dedman	Haslemere.
Feb. 16	Sarah	d. of John & Ann	Combs	„
Feb. 18	Hanah	d. of Robert & Sarah	Kerne	Whitley.
Mar. 9	George	s. of Daniel & Mary	Budd	Thursley.

J. F., Page 5.

31 l. 1777.

Mar. 11	Edwin Cheere		Born Feb. 11 th .	
		s. of Sebastian & Elizabeth	Emmett	Haslemere.
Mar. 26	Henry Meal			
		s. of Thomas & Mary Ann	Woods	„
Mar. 30	Ann	d. of Thomas & Elizabeth	Snelling	„
May 4	William	s. of John & Ede	Roe	Frensham.
May 25	Elizabeth	d. of John & Elizabeth	Kerne	Thursley.
June 15	John	s. of Richard & Elizabeth	Bennet	Frensham.

June 22	Ann	d. of Edward & Mary	Pullen	Chiddingfold.
June 29	Eliga	s. of Eliga & Sarah	Marshall	Frensham.
July 3	John	s. of Joshua & Ann	Roper	St Andrews, London.
July 6	James	s. of Henry & Sarah	Gennings	Frensham.
July 13	William	s. of William & Sarah	Boxall	"
July 13	Ann	d. of Robert & Catharine	Walker	Thursley.
July 20	Mary Helyer	d. of Elizabeth	Luff	Haslemere.
July 25	Ann	d. of Robert & Elizabeth	Ayling	Hedley.
Aug. 4	William	s. of John & Ann	Sturt	Haslemere.
Aug. 6	John	s. of John & Martha	Clark	"
Aug. 10	Henry	s. of Isreal & Mary	Hussey	Frensham.
Aug. 10	Ann	d. of Abraham & Ann	Piggot	Chidding- fold.
Aug. 17	Ann	d. of James & Sarah	Edwards	Whitley.
Aug. 31	John	s. of Thomas & Betty	Heather	Chiddingfold.
Sep. 3	John & Edward	sons of Robert & Ann	Ride	Haslemere.
Sep. 7	William	s. of William & Mary	Hillier	Farnhurst.
Sep. 25	Rebecca	d. of William & Francis	Norkett	Havant.
Nov. 16	James	s. of William & Sarah	Upton	Haslemere.
Dec. 7	Henry	s. of William & Elizabeth	Hurst	Godalming.
Dec. 14	Ann	d. of George & Mary	Holt	Frensham.

1778.

Jan. 3	Mary	d. of John & Elizabeth	Valler	Haslemere.
Feb. 8	Edmund	s. of William & Sarah	Greenaway	Frensham.
		Born Ian: 7.		
Feb. 20	Mary Ann	d. of Thomas & Mary	Ann Woods	Haslemere.
Feb. 22	Elizabeth	d. of Henry & Sarah	Kern	Thursley.

J. F., Page 6.

31 r.

1778.

Feb. 22	John	s. of John & Catharine	White	Frensham.
Mar. 1	Sarah	d. of John & Sarah	Court	Haslemere.
Mar. 15	Elizabeth	d. of John & Thura	Bonner	"
Mar. 16	Mary	d. of Charles James & Hanah	Gammon	Hambledon.
Mar. 17	John	s. of Joseph & Maria	Downer	Chidding- fold.
Mar. 18	Ann	d. of Hugh & Sarah	Hall	Haslemere.
Apr. 21	Thomas	s. of Moses & Mary	Puttick	
May 3	Sarah	d. of Robert & Elizabeth	Albury	Selburn.
May 15	Mary	d. of William & Jane	Hardy	Haslemere.
May 31	Hanah	d. of Joseph & Mary	Vokes	Frensham.
June 8	Sarah	d. of John & Elizabeth	Tribe	Haslemere.
June 9	Ann	d. of William & Mary	Boxall	"

June 9	Fanny	d. of Thomas & Mary	Combs	Frensham.
July 10	William	s. of John & Mary	Mory	Thursley.
July 15	Thomas	s. of John & Mary	Hardy	Haslemere.
July 17	Richard	s. of John & Ann	Combs	Frensham.
July 26	Elizabeth	d. of William & Mary	Denyer	Haslemere.
Aug. 10	Thomas	s. of Thomas & Mary	Philips	„
Aug. 18	William	s. of John & Mary	Dutton	Farnham.
Sep. 3	Elizabeth	d. of William & Pheby	Marden	Frensham.
Sep. 13	John	s. of John & Sarah	Small	Selburn.
Sep. 13	George	s. of George & Hanah	Osbourn	Lodgeworth.
Sep. 13	Ann	d. of George & Martha	Goodchild	Guildford.
Oct. 4	Mary	d. of John & Elizabeth	Kerne	Whitley.
Oct. 4	Hanah	d. of Francis & Jane	Meggs	Midhurst.
Oct. 11	Robert	s. of Robert & Elizabeth	Ayling	Hedley.
Oct. 11	Sarah	d. of Abraham & Ann	Piggot	Chiddingfold.
Oct. 23	William	s. of Edward & Mary	Pullen	„
Dec. 13	Ann	d. of Richard & Ann	Dedman	Haslemere.
Dec. 24	Mercy	d. of John & Elizabeth	Valler	„

J. F., Page 7.

32 l. Baptisms 1779.

Jan. 31	Thomas	s. of Thomas & Sarah	Upfold	Haslemere.
Feb. 21	Charlotted.	d. of John & Sarah	Philips	„
Feb. 21	Elizabeth Norton	d. of Elizabeth	Hervey	St James, London.
Mar. 1	William	s. of Robert & Ann	Ride	Haslemere.
Mar. 14	James	s. of John & Elizabeth	Boxall	Lodgeworth.
Apr. 4	Mary	d. of Richard & Mary	Hammond	Frensham.
Apr. 4				
Apr. 4	Ann Smither		Hammond	„
		d. of Jane	Saunders Illegit.	Farnhurst.
Apr. 23	Ann	d. of John & Sarah	Court	Haslemere.
Apr. 25	James	s. of John & Elizabeth	Boxall	„
May 2	Robert	s. of John & Sarah	Bicknold	„
May 9	Thomas	s. of Joseph & Rachael	Buss	Whitley.
May 16	John	s. of William & Elizabeth	Smith	Haslemere.
May 22	George	s. of Thomas & Elizabeth	Snelling	„
May 24	Mary	d. of Richard & Ann	Mellish	Chidding- fold.
May 30	Ann	d. of William & Elizabeth	Smither	Haslemere.
June 20	William	s. of William & Mary	Bridger	„
June 25	Ann	d. of Thomas & Mary	Penfold	„
June 27	John	s. of William & Elizabeth	Boxall	Frensham.
June 27	John	s. of Peter & Mary	Valler	Haslemere.
Aug. 20	James	s. of John & Betty	Edgeler	„
Aug. 21	Thomas	s. of Thomas & Mary	Lambert	Frensham.

Aug. 22	Elizabeth	d. of George & Mary	Holt	Frensham.
Sep. 5	Richard	s. of Elizabeth	Over Illegit.	Haslemere.
Sep. 5	George	s. of Marmaduke John & Jane	Daintrey	„
Sep. 26	Ann	d. of John & Catharine	White	Frensham.
Oct. 3	James	s. of John & Ann	Sturt	Haslemere.
Oct. 8	William	s. of John & Ann	Coombs	„
Oct. 17	Mary	d. of William & Mary	Jennings	Frensham.
Oct. 17	John	s. of Robert & Margret	Oakford	Frensham.
Nov. 28	Lucy	d. of James & Elizabeth	Boxall	Thursley.
Nov. 28	Elizabeth	d. of Richard & Elizabeth	Goodchild	„
Dec. 26	Ann	d. of William & Elizabeth	More	Farnhurst.

J. F., Page 8.

327.

1780.

Jan. 9	Ann	d. of James & Ann	Hay	Linchmere.
Jan. 9	James	s. of James & Mary	Collins	Haslemere.
Jan. 16	Eliah	s. of Edward & Ann	Smith	Farnhurst.
Jan. 18	John	s. of John & Ann	Bicknold	Haslemere.
Jan. 23	James	s. of John & Mary	Dutton	„
Feb. 6	Stephen	s. of William & Sarah	Greenaway	Frensham.
Feb. 13	William	s. of James & Mary	Combs	Haslemere.
Feb. 27	Elizabeth	d. of John & Damaris	Hoad	„
Mar. 12	Elizabeth	d. of John & Ann	Billing- hurst	Lurgershall.
Mar. 26	Betty	d. of John & Olive	Batchelor	Chiddingfold.
Mar. 26	William	s. of Charles James & Hanah	Gammon	Hambledon.
Apr. 8	Thomas	s. of Ann	Stacy Illegit.	Frensham.
Apr. 9	Mary	d. of Jane	Hussey Illegit.	„
Apr. 16	Elizabeth	d. of Susannah	Floyed	„
Apr. 23	James	s. of Hugh & Sarah	Hall	Haslemere.
Apr. 30	John	s. of John & Mary	Morey	Frensham.
May 28	Ann Whistley	d. of John & Kitty	Pain	Haslemere.
June 4	James	s. of Robert & Elizabeth	Albury	Frensham.
June 11	William	s. of Abraham & Ann	Piggot	Chiddingfold.
June 18	James	s. of Sarah	Heather Illeg.	Whitley.
June 25	James	s. of James & Mary	Snelling	Haslemere.
July 9	Anna Maria	d. of Robert & Catharine	Walker	Thursley.
July 23	George	s. of John & Ann	Mathew	Haslemere.
July 23	Elizabeth	d. of George & Martha	Enticknap	Guildford.
July 30	Mary	d. of Henry & Sarah	Kinchett	Lurgershall.
Aug. 8	Betty	d. of William & Jane	Hardy	Haslemere.
Sep. 17	Maria	d. of Ann	Scutt Illegit.	„
Sep. 18	Sarah	d. of John & Sarah	Dukes	Frensham.
Oct. 29	Sarah	d. of Moses & Mary	Puttock	Haslemere.

Nov. 12	William	s. of Richard & Ann	Dedman	Haslemere.
Nov. 26	Ann	d. of Henry & Sarah	Jennings	Frensham.
Dec. 3	Mary	d. of Richard & Elizabeth	Wisdom	Linchmere.
Dec. 24	William	s. of Peter & Mary	Valler	Haslemere.
Dec. 25	John	s. of William & Mary	Bridger	„

J. F., Page 9.

33 l.

Baptisms 1781.

Jan. 1	Sarah	d. of William & Sarah	Heather	Chiddingfold.
Jan. 6	Stephen	s. of John & Sarah	Bicknold	Haslemere.
Jan. 7	Sarah	d. of Thomas & Sarah	Upfold	„
Jan. 28	Mary	d. of Thomas & Mary	Lamport	Thursley.
Feb. 4	James	s. of William & Mary	Boxall	Haslemere.
Feb. 9	Ann	d. of Edward & Elizabeth	Helyer	„
Feb. 21	James	s. of James & Elinor	Castle-	
			man	Compton.
Mar. 4	Ann	d. of John & Ann	Bicknold	Haslemere.
Mar. 9	Mary	d. of William & Pheby	Marden	Frensham.
Mar. 9	Harriot	d. of Marmaduke John & Jane	Daintrey	Haslemere.
Mar. 11	Ann	d. of John & Thury	Bonner	„
Mar. 11	Nathan	s. of William & Sarah	Morley	Thursley.
Mar. 16	Mary	d. of William & Mary	Boxall	Frensham.
Mar. 28	Fanny	d. of Robert & Sarah	Kerne	Whitley.
Apr. 5	Ann Charlot			
		d. of Jacob & Sarah	Roe	Haslemere.
Apr. 5	John Fredrick			
		s. of William & Elizabeth	Smither	„
Apr. 15	Sarah	d. of Richard & Margret	Wakeford	Frensham.
Apr. 15	Frances	d. of John & Damaris	Hoad	Haslemere.
Apr. 15	James	s. of James & Mary	Collins	„
Apr. 22	John	s. of John & Elizabeth	Boxall	Lurgershall.
Apr. 23	Sarah	d. of John & Mary	Hardy	Haslemere.
May 13	Sall	d. of John & Elizabeth	Randall	Whitley.
May 20	Mary	d. of John & Catharine	White	Frensham.
May 24	George	s. of George & Mary	Holt	„
July 8	Ann	d. of William & Ann	Smith	Haslemere.
July 9	Elizabeth	d. of George & Elizabeth	Kerne	„
Sep. 9	Elizabeth	d. of Abraham & Ann	Piggot	Chiddingfold.
Sep. 9	Charles	s. of Charles James & Hanah	Gammon	Hambledon.
Sep. 22	Thomas	s. of George & Elizabeth	Philips	Haslemere.
Sep. 23	William	s. of William & Ann	Roe	Frensham.
Sep. 23	John	s. of John & Olive	Batchelor	Chiddingfold.
Oct. 3	Richard	s. of Richard & Elizabeth	Bennet	Thursley.

James Fielding, Curate, Page 10.

33 r.

1781.

Oct. 14	Mary	d. of Richard & Elizabeth	Goodchild	Thursley.
Oct. 14	Hanah	d. of Thomas & Ann	Stilwell	Whitley.
Sep. 19	Edmund	s. of John & Ann	Sturt	Haslemere.
Oct. 7	Richard	s. of Richard & Elizabeth	Bennet	Thursley.

Baptisms 1782.

Jan. 1	Sarah	d. of William & Francis	Norkett	Haslemere.
Jan. 11	Mary	d. of Thomas & Mary	Combs	Frensham.
Jan. 14	Edward	s. of Edward & Elizabeth	Helyer	Haslemere.
Jan. 20	William	s. of William & Hanah	Simmons	Frensham.
Jan. 28	Elizabeth	d. of John & Mary	Walker	Frensham.
Feb. 24	James	s. of Richard & Ann	Dedman	Haslemere.
Feb. 25	William	s. of William & Mary	Jennings	Frensham.
Mar. 17	Mariah	d. of Joseph & Mariah	Downer	Chiddingfold.
Mar. 30	Elizabeth	d. of John & Mary	Dutton	Farnham.
Apr. 28	John	s. of Sarah	Manvil Illeg.	Lurgershall.
Apr. 29	Thomas	Philips		
		s. of Thomas & Mary Ann	Woods	Haslemere.
May 5	Ann	d. of William & Ann	Frogley	Linchmere.
June 2	Sarah	d. of William & Mary	Upton	Haslemere.
July 28	James	s. of John & Ann	Mathew	„
Aug. 13	William	s. of Robert & Elizabeth	Albury	Frensham.
Sep. 1	Mary	d. of John & Sarah	Duke	„
Sep. 11	Jacob	s. of Jacob & Sarah	Roe	Haslemere.
Sep. 12	Richard	s. of Daniel & Elizabeth	Wallis	Chiddingfold.
Sep. 15	Ann	d. of Susannah & William	Floyed	Haslemere.
Sep. 20	Robert	s. of Robert & Ann	Philips	„
Dec. 22	Robert	s. of Moses & Mary	Puttock	„
Dec. 22	John	s. of James & Mary	Snelling	Thursley.
Dec. 25	Sarah	d. of George & Elizabeth	Kerne	Chiddingfold.
Dec. 31	John Luff	s. of Edward & Elizabeth	Helyer	Haslemere.

James Fielding, Curate, Page 11.

34 l.

Baptisms 1783.

Jan. 1	Hanah	d. of Hanah	Hinson Illegit.	Haslemere.
Jan. 26	John	s. of James & Elinor	Castleman	Compton.
Feb. 9	Elizabeth	d. of Richard & Elizabeth	Wisdom	Lurgershall.
Mar. 23	James	s. of William & Elizabeth	Smith	Haslemere.
Mar. 23	Jane	d. of Stephen & Elizabeth	Dutton	Frensham.
Apr. 27	William	s. of John & Elizabeth	Bicknold	Haslemere.
Apr. 27	Sarah	d. of Thomas & Elizabeth	Denier	Thursley.
May 5	John	s. of Elizabeth	Warner Illegit.	Haslemere.
May 9	Hanah	d. of John & Elizabeth	Randal	Whitley.
May 18	Richard	s. of Sarah	Court Illegit.	Haslemere.
May 18	Thomas	s. of George & Mary	Holt	Frensham.
May 25	William	s. of John & Thury	Bonner	Haslemere.

Born June 3

June 8	James	s. of William & Hanah	Simmons	Frensham.
June 25	Edward	s. of William & Elizabeth	Smither	Haslemere.
June 25	William	s. of William & Jane	Hardy	„
July 27	Mary	d. of Abraham & Ann	Piggot	Chiddingfold.
July 27	Elizabeth	d. of John & Elizabeth	Brewsey	Frensham.
Aug. 10	Martha	d. of James & Mary	Collins	Haslemere.
Aug. 31	Abraham	s. of Thomas & Sarah	Upfold	„
Sep. 7	John	s. of Charles James & Hanah	Gammon	Hambledon.
Sep. 7	Sarah	d. of John & Olive	Batchelor	Chiddingfold.
Sep. 21	John	s. of William & Ann	Frogley	Frensham.
Sep. 28	Thomas	s. of William & Sarah	Morley	Haslemere.
Sep. 28	Elizabeth	d. of Michael & Ann	Morley	„

J. F., Page 12.

34 r.

Baptisms Since the Stamp Duty.

Oct. 5	James	s. of William & Sarah	Heather	Whitley.
Oct. 12	Peter	s. of Peter & Mary	Valler	Haslemere.
Nov. 7	William	s. of Thomas & Mary	Combs	Frensham.
Dec. 7	Thomas	s. of William & Mary	Bridger	Haslemere.
Dec. 7	George	s. of George & Elizabeth	Philips	„
Dec. 21	John	s. of Henry & Ann	Edwards	Thursley.

1784.

Jan. 10	William	Fletcher Norton s. of Elizabeth	Hervey	{ St James's, London.
Jan. 11	Elizabeth	d. of James & Sarah	Philips	Haslemere.
Jan. 11	James	s. of William & Mary	Hoad	Frensham.
Jan. 25	Ann	d. of Jeremiah & Ann	Ayling, Paupers	Haslemere.
Feb. 1	Elizabeth	d. of William & Mary	Upton	„
Feb. 22	John	s. of Richard & Sarah	Valler	„
Feb. 29	Mary	d. of Thomas & Sarah	Philips	„
Mar. 14	Hanah	d. of Robert & Catharine	Walker	Thursley.

12.

C. C.

May 9	Sarah	d. of Jacob & Sarah	Roe	Haslemere.
May 16	Hannah	d. of James & Mary	Combs	„
May 30	Mary	d. of William & Ann	Heward	Whitley.
June 4	George	s. of John & Ann	Sturt	Haslemere.
June 7	William	s. of William & Fanny	Guerdler	„
July 16	William	s. of Robert & Ann	Philp	„
July 18	John	s. of William & Sarah	Greenaway	Frensham.
July 25	James	s. of John & Catharine	White	„
July 29	Edward	s. of Edward & Mary	Poolen	Haslemere.
July 31	Frances	Mary d. of Marmaduke & Jane	John Daintrey	„

Aug. 8	Henry	s. of Richard & Ann	Dudman	Haslemere.
Aug. 29	Robert	s. of Richard & Elizabeth Bennet	Thursley.	

Charles Parson, Curate, Page 13th.

35 l. 1784 Baptisms since the stamp duties.

Sep. 17	Edward	s. of John & Ann	Hoad	Thursley.
Oct. 17	Richard	s. of Charles James & Hanah	Gammon	Haslemere.
Oct. 24	Hannah	d. of William & Sarah	Fullenger	Thursley.
Oct. 31	Sarah	d. of John & Ann	Hill	"
Dec. 26	Hannah	d. of John & Olivia	Batchelor	Chiddingfold.
Dec. 27	Charlotte	d. of William & Elisabeth	Hoys	Thursley.

1785.

Jan. 5	Hannah	d. of George & Elisabeth	Kerne	Haslemere.
Jan. 7	Thomas	s. of Edward & Elisabeth	Helyer	"
Jan. 26	Catharine	d. of William & Hannah	Simmons	Frensham.
Feb. 12	William & Henry (twins)	sons of James & Eleanor	Castleman	Haslemere.
Feb. 20	James	s. of John & Ann	Bicknold	"
Mar. 13	John	s. of John & Ann	Pickett	"
Mar. 20	Benjamin Hickey Bastard	s. of Sarah	Hall	"
Mar. 23	Abraham	s. of John & Elisabeth	Randall	Witley.
Apr. 10	Henry	s. of William & Elisabeth	Smith	Haslemere.
Apr. 24	Elisabeth	d. of Thomas & Sarah	Upfold	"
May 1	John	s. of Thomas & Ann	Boxall	Frensham.
May 22	Mary	d. of James & Mary	Collins	Haslemere.
June 26	Richard	s. of Richard & Elisabeth	Goodchild	Thursley.
July 3	Hannah	d. of Stephen & Mary	Dedman	Witley.
July 24	Mary	d. of John & Mary	Upfold	Haslemere.
July 24	William	s. of James & Mary	Snelling	Thursley.

Charles Parson, Curate, Page 14th.

35 r.

Baptisms 1785.

July 30	Ann	d. of George and Elisabeth	Scragge	Linchmere.
Aug. 14	Mary	d. of Thomas and Mary	Winter	Thursley.
Sep. 4	Thomas	s. of Jacob and Sarah	Roe	Haslemere.
Oct. 2	William	s. of John and Mary	Hardy	"
Oct. 16	Mary	d. of Peter and Mary	Valler	"
Oct. 23	William	s. of George and Mary	Holt	Frensham.
Oct. 30	John	s. of William and Ann	Moorey	"
Nov. 13	James-Grove	s. of James and Hannah	Hart	Haslemere.
Dec. 18	John	s. of William and Ann	Frogley	Frensham.
Dec. 28	Harriot	d. of Robert and Ann	Philps	Haslemere.

1786.

Feb. 5	Sarah	d. of William and Sarah	Morley	Haslemere.
Feb. 12	James	s. of William and Mary	Bridger	„
Feb. 26	Robert	s. of Michael and Ann	Morley	„
Feb. 26	John	s. of John and Arthura	Bonner	„
Mar. 12	Elisabeth	d. of John and Elisabeth	Boxal	„
Mar. 19	William	s. B. B. of Sarah	Court	„
Mar. 19	Jenny	d. of James & Jane	Wheeler	„
Mar. 19	Thomas	s. of William and Jane	Hardey	„
Apr. 2	John	s. of William and Mary	Upton	„
May 14	James	s. of Edward and Elisabeth	Helyer	„
May 14	Ann	d. of William and Ann	Heward	„

C. P., Page 15th.

36 l.

Baptisms : 1786.

Parishes.

July 16	William	s. of William and Elisabeth	Hoys	Witley.
Aug. 13	Thomas	s. of William and Sarah	Heather	„
Sep. 10	Reuben	s. of Reuben and Elisabeth	Jennings	Haslemere.
Oct. 8	Charlotte	d. of John and Mary	Morley	„
Oct. 10	Martha	d. of John and Ann	Billinghamurst	„
Dec. 10	Mary	d. of William and Mary	Upfold	„
Dec. 29	Elisabeth	d. of William and Hannah	Simmons	Frensham.
Dec. 31	Elisabeth	d. of John and Ann	Hill	„

Charles Parson, Curate.

For the Baptisms of the year 1787 vide the new Register.

Then follow 3 pages (up to and including 37 r.), entries of Baptisms to Nov. 5, 1790, by Tho^s Ride, Parish Clerk, duplicates of those in Book V., afterwards 5 blank pages, 38 l.—40 l.

MARRIAGES.

40 r.

Anno Domini 1701.

S.

- May the 16th John More, Husbandman, and Mary Tickner, spinster, married.
- September the 18th Henry Fish, Gent., of Chiddingfold, and Ann Searl, spinster, married by a License.

T.

- October y^e 6th John Fachin, Laborer, of Chiddingfold, and Alice Etherington, Spinster, married.
- Jan^r y^e 29th Philip Maunt, ffarmer, and Frances Gibbons, spinster, of y^e p^{rsh} of Farnhurst, were Married.

Anno Domini 1702.

- June y^e 11th James Purdy, Inn-holder, & Jane Yalden, Spinster, were Married.
- y^e 24th Richard Holloway, wheeler, & Jane Marlinn wid. & Tayler, were married.

Anno Domini 1703.

Mariages.

- Aprill y^e 8th Thomas Hardie, cordwinder, & Mary Mills, spinster, were married.
- May y^e 13th William Elliott, weaver, & Jean Gase, spinster, were married.
- Septemb^r y^e 21th Thomas Mathew, cordwinder, & Jane Woldrige, Spinster, married.
- Octob^r y^e 28th Thomas Chalcroft of Petworth, Labourer, & Alice Raply, Spinster, of Chiddingfold, were Married by Banns pub^d.
- Decemb^r y^e 15th Richard Spring of y^e Prsh of Sidlesham in y^e county of Sussex, Gent., & Mary Barlow of y^e Prsh of Chiddingfold in y^e County of Surrey were Married by Licence.
- Jan. y^e 27th Thomas Newton, Labourer, of y^e Parish of Trotton, & Jean Brooker, Spinster, of y^e Prsh of Chiddingfold, married.

Anno Domini 1704.

Mariages.

- Aprl. y^e 20th James Phillips, cooper, & Sarah Ede, spinster, of Chiddingfold, mar.
- y^e 30th William Underseal, tanner, & Mary Chitty, spinster, Married.

- June y^e 1st William Cortness, yeoman, & Barbare Merriet, spinst^r, both of Chiddingfold, were mar.
 Anthony Mercer, Carpinter, of Cranly, & Joane Rapley, spinster, of Chiddingfold, were married y^e same day.
 Thomas Strudwick, farmer, of Chiddingfold, & Mary Woodhatch, spinster, of y^e P^{rsh} aforesaid, were married y^e same day aforesd.
- June y^e 25th Nathanel Moreland, Collermaker, & Jane Vagger, spinster, both of Chiddingfold, married.
- July y^e 6th Thomas Strudwick, Tayler, & Mary Rawlin, spinster, both of Chiddingfold, married.

41 l.

Anno Dom'i 1705. Marriages.

Anno Domini 1706. Q.

- June y^e 29th John Hardie, Coardwinder, & Eliza Loick, Spinster, were Married.

Anno Dom^e 1707.

Anno dom. 1708. R.

- July y^e 29th John Ligget of Lodsworth & Mary Shudd of haslemere, Spinster.

Anno dom. 1709.

Anno dom. 1710. Q.

- April y^e 27th John woods of Chilgroue & Mary Yalden of this parrish, spinster.

- May y^e 1st John Buckel & Agnis ffigg, spinster, were Married, both of this parish.

Q.

- Oct^r 10 *William Morley & Mary Eerry† were marryed at Rogatt.

R.

- Oct^{br} y^e 19th Thomas Overington and Jone Berry, spinster, both of this p^{sh}, were Lawfully marryed.

Q.

- y^e 26th Tho. Marten of Thursly and Jane Lucust of this parrish.

U.

A.D. 1711, Marriages none.

A.D. 1712, Mariages none.

* *Interlined by W. Morley.*† *Urry in Rogate Register.*

A.D. 1713.

John Norman, Gen.; and Mary Burry, both of Chichester in the county of sussex, were married at Haslemere by M^r Piggot of Guildford June 16, 1713.

Tho. Denyer & Jane walker, both of this parish, were married July 4, 1713.

Tho. Geats of Midhurst in sussex and Mary Willson of this parish were married July 6, 1713.

41 r.

John Denman of Thursley and Ann Hedger of this Parish were married Nov. 10, 1713.

[For marriages in 1714 see Book III., 7 l., p. 111.]

1715. Q.

Robert Carter & Mary Abery, both of this Parish, was Married.

April y^e 19th.

Will. Briant & Eliza Longly, both of this Parrish, were married att Chichester in sus.

June y^e 6.

John Osborn & Frances Bennat, both of y^e Parish of Hartly, was married by lisenc att Haslemere.

nouem. 16th.

John Dudman & Mary Moon. both of this Parish, was Married.

decem. y^e 4.

1716.

Abraham Upfold & Eliza Rainger, both of this Parrish, was Married att Lurgisale in susex.

April y^e 15.

Robert Beeble of Rogat & Jane Dudman of this p'sh married att Chitingfold.

nouem. y^e 8th.

Joseph Brookfield an Mary Hearsy, both of this P'sh, was Married.

feb. y^e 28.

Will. Haslegroue & Ann Lock, both of this p'sh, married at Lenchmore.

May 5, 1717.

John Habens & Jane Tribe of Lurgisale married at Lanchmore.

July 18th, 1717.

James Colman of Farnhurst & Ann Wackford of this P'sh mar.

Oct. 31st, 1717.

Δ

William Ride and Anne Court, both of Haselmere. Mistake in Sitting this Down : Tho: Marten of the p'sh of Thursly and Margret Dudman of this ps^h were Married at Chichester.

April 14, 1718.

Feb. 2^d, 1717.

1718. Q.

James Cosen & Joane Carter, both of this P^{sh}, Married.

June y^e 2^d.

John Combs of Frinson: & Jane Shudd of this p'sh were married.

Decem. y^e 4th.

Robert Crispin of Alten & Mary Ride of this p ^{sh} were Married.	Janu. y ^e 3 ^d .
Will. Ouerington & Allice Magwick, both of this P ^{sh} , Married at Lanchmore.	Janu. y ^e 15 th .
Robert Ride & Elizabeth Dudman, both of this P ^{sh} , Married.	feb. y ^e 9 th .
1719.	
Rich. Valler & Martha Harris, both of this P ^{sh} , was married.	Dec. y ^e 10 th .
John Summers & Mary Euins, both of this p ^{sh} , was Married.	Janu. y ^e 7 th .
Edward Ride & Francis Halloway were Married at Merrow Guil.	y ^e 16 th .
Robert Billinghamurst & Eliza Upton were Married.	y ^e 30 th .
John Jackson & Mary Upfold were married.	feb. y ^e 4 th .
Joseph Frogly & Mary Dudman were married.	y ^e 23 th .
1720. R.	
Richard Keene & Ann Wesbrook were married.	Ma. y ^e 4 th .
Q.	
William Upton & Mary Ross, both of this p ^{'sh} , married at Rogat.	y ^e 8 th .
Peter Sayers & Ann Dudman, both of this p ^{'sh} , married.	June y ^e 26 th .
Will. Onley & Mary Osmer was married at hasle- mere.	May y ^e 25 th .
42 /. Marriages 1721.	
John Beaker of Hedly & Eliza Moor of Lanch- more was married.	Sep. 5.
1721.	
Abraham Stillwell of Lanchmore & Mary Burt of this p ^{'sh} married.	May y ^e 16 th .
John Hunt & Sarah Fillips, both of this p ^{'sh} , married.	y ^e 17 th .
John Eede of Wonersh & Jane Woods of Headly was married.	y ^e 30 th .
1722.	
John Sturt of Plaster & Mary Smith of this p ^{'ish} was married.	May y ^e 23 th .
John Hedger of this p ^{'sh} & Diana Hedger of Stening was married.	Aug. y ^e 3 ^d .
James Wilson of this p ^{'sh} & Mary Bacon of Harting was married.	Sep. y ^e 17 th .
Rich. Cob of harting & Eliza Gooldring of Stedam was married.	Dec. y ^e 18 th .
1723.	
John Chase of Carford & Mary Grinsted of North- chuple was married.	June y ^e 3 ^d .

Anthony Wateridge & Ann Morley was married att Gritham.	y ^e 6.
John Dudman & Ann Edde of Lanchmore was married.	y ^e 19 th .
Peter Woods & Margret Chalcroft, boath of this psh, was married at Rogat.	Janu. y ^e 31 th .
1724.	
John Magwick & Joane Hall, boath of this Psh, was married.	May y ^e 17 th .
Edmund Berry & Jane Denyer, boath of this psh, was married.	y ^e 26 th .
Edward Berry of Farnhurst & Mary Loff of this psh was married.	y ^e 28 th .
John Lucas of Thursly & Joane Berry of this Psh was married.	June y ^e 11 th .
Will. Galle & Ann Tax of y ^e psh of Yeatley in hamsheer was married.	y ^e 28 th .
Edward Faichen & Jane Purdy was married.	July y ^e 23 ^d .
John Eldrige of Chichester & Mary Edsal of Pet- worth was married.	Aug. y ^e 27.
Zechariah Bridger & Jane Joyce of Godalmen was married.	Octo. y ^e 19.
1725.	
Thomas Gace of Medhurst & Mary Harding of this psh was married.	Octo. y ^e 1 st .
Thomas Bicknal of Thursly & Jeane Collick of this psh was married.	Octo. y ^e 31.
R West of Lanchmore & Kathorin Combs of Frinsom was married.	feb. y ^e 22 th .
1726.	
Tho. penicod of Chittingfold & Ann Ride of this psh was married.	May y ^e 12 th .
Joseph Freaks of Ash & Eliza Combs of Frinsom was married.	June y ^e 9 th .
James Baker of Ash & Sarah Combs of Frinsom was married.	y ^e 30 th .
1727.	
James Witherel & Mary Bridger, both of this psh, was married.	sep. y ^e 30 th .
1728.	
Dauid Marchel & Ann Garlet was married.	May y ^e 1 st .
Jude Story & Mary Loof of Guilford was married.	sep. y ^e 20 th .
1729.	
William Chitty & Eliza Money was married.	Jan. y ^e 30.
William Harris of Bramshet & Mary Etherington was married.	feb. y ^e 9.

1730.

Edward Gunter & Mary Cortnaige was married. Ap. y^e 21.
 Will. Reed & Ann Collins was married. June y^e 15.
 John Glaiser & Sarah Striddick was married. Sep. y^e 27.

V.

Jeremiah Cox & Elizabeth Gase were married. Dec. 6.
 William Sherlock & Elizabeth Albury. Jan. 14.

1731.

Q.

John Hardy & Mary Surlock were married. April y^e 22.
 Ralph Heager & Sarah Hook were married. May y^e 2.
 Will. Mills & Mary Penicot were married. June 6.
 Thomas Couer & Judy Mole were married. June 7.
 George fillips & Mary Boniface were married. Jan. y^e 31.

1732.

John Colman & Mary Albury was married. Apr. y^e 10.
 John Undershill & Ann Combs was married. Apr. y^e 10.

42 a. 1731.

Q.

Will. Cobden was married. Aug. 17, 1731.
 M^r Jackson & Barbora Yalden was married. feb. y^e 17.

Note.—These two entries on the top of a loose leaf found in one of the other books, but its position in this book uncertain. The remainder of page blank.

42 r.

Will. Gambling & Eliza Hardy was Married. Apr. y^e 13.
 James Bridger & Kathorine Longley was Married. May y^e 1st.
 Henry Roswell & Mary Bicknal of Chitingfold was Married. May y^e 31.
 Robert Danells & Hannah Crator was Married. June y^e 11.
 Edmun Puctkit (? Puttick) & Eliza Carter was Married. Sep. y^e 17th.
 William Mills & Mary Burgis was Married. Feb. y^e 2.

1733.

Robert Ouerington & Eliza Chitty was Married. June y^e 21.
 William Dudley of Guilford & Ann Pacey of was Married. Dec. y^e 4.
 John Umphry of Lodsworth & Goold of Farnhurst Married. Dec. y^e 9.

1734.

Thomas Combs, se., & Eliza Chitty of Frinsom was Married. July y^e 18.
 John Harris & Sarah fillips was Married. July y^e 29.
 Ogle Riggs & Ann Burgis of Bramshot was Married. Feb. y^e 11.

1735.
 John Puttick of Cranly & Ann Polter of Dunsal
 was Married. Apr. y^e 8.
 Will. Bristo & Mary Billingham was Married. Apr. y^e 22.
 Will. Hardey & Eliza Tribe was Married. June y^e 4.
 Will. Combs of Frinsom & Mary Reed of this Psh
 was Married. Sep. y^e 22.
 Henr. Capling & Sarah Boxall was Married. Sep. y^e 29.
 Rich. Holt of Selborn & Ann Hoade of this Psh
 was Married. Oct. y^e 28.
 Will. Woods of Chitingfold & Margret Jonson of
 north Chapel Married. Nov. y^e 6.
 John Bedford & Ann Holloway of Thursly was
 Married. Feb. y^e 8.
- (? 1736).
 Nicholas Baker & Ann Louland of Headly was
 Married. May y^e 21st.
1737.
 Will. Loff of Easborn & Eliza Meerrit of Haslemere
 was Married. Nov. y^e 19.
1738.
 John Perier & Eliza White of Gritham was Married. Apr. y^e 11.
 Will. Colman & Ann Osborn was Married. Apr. y^e 12.
 Joshua Edgler & Ann field was Married, belonging
 to Witley. May y^e 4.
 M^r Will. Sadler & Ann Coleman was Married. May y^e 31.
 John Smither of Godalmen & Eliza. Ride was
 Married. June y^e 16.
 William Morley & Betty Baigent was Married. June y^e 22.
 John Woods of Green & Eliza Manuil of north
 Chapel Married. July y^e 4.
 George Auline & Ann Mose of Godalmen was
 Married. Aug. y^e 24.
 John Spenser & Eliza West was Married at Thursley. Nov. y^e 30.
 John Denyer & Ann Gase, boath of this psh, was
 Married. Dec. y^e 11.
 Henry Boxall & Ann Kinget, boath of Lanchmore,
 was Married. Dec. 31.
 Robert White of Farnham & Eliza Mathes of this
 psh was Married. Feb. y^e 22.
1739.
 Joseph Sparks of Farnhust & Ann Maunt of this
 psh Married. April 26.
 Richard Maidman of Lanchmore & Eliza Garlet
 of this psh Married. May y^e 31.
 Richard Chitty & Eliza Broman was Married at
 Bramshet. June y^e 7.

Thomas Woods & Eliza Ride was Married at Elsted.	Sep. 6.
Joseph Farnden & Eliza Boxall was Married.	Sep. 30.
John Morley & Eliza Kinget was Married.	Oct. 2.
John Grinfield & Eliza. Colick was Married.	Jan. 27.
Thomas Newey & Mary Dudman was Married.	feb. 3.
James Woodger & Mary Perscey was Married.	feb. 3.

43 l. 1739.

John Combs & Jane Freeland was Married at Thursley.	Feb. 14.
Caleb Chitty & Mary Billinghamurst was Married.	Feb. 19.
Henry Walker & Ann Cooper was Married.	Feb. 19.

1740.

John Bridger & Sarah Melish was Married.	Apr. 13.
John Faichen & Mary Marchent was Married.	Oct. 27.
Tho. Stanten & Mary Keet of Farnham was Married.	Jan. 2.
John Geats & Mary Puss of Farnhurst was Married.	Dec. 27.

1741.

John Hewat & Mary Tanner of Farnham was Married.	Sep. 27.
James Cooch of Farnham & Ann Baker of Dockenfeel Married.	Sep. 29.
Will. Chitty & Mary Colman of Chitingfold was Married.	Oct. 23.
John Paice & Ann Shotter was Married.	Dec. 24.
Thomas Westerton & Hannah Kemp of Alten was Married.	Dec. 24.
Will. Upton & Mary Maidman was Married.	Jan. 12.

1742.

Gorge Denyer & Joice Albery was Married.	Apr. 20.
Robert Carn of Chiting & Mary Marting of Stedam Married.	Sep. 14.
Thomas Puttick & Mary Mills, boath of this psh, was Married.	Oct. 24.
Thomas Hardey & Mary Randal, boath of this psh, Married.	Jan. 4.
Richard Brown of Farnham & Mary Harget Oxford Married.	Mar. 16.

1743.

Thomas Knight & Elizabeth Carter was Married.	Apr. 7.
---	---------

W.

James Boswell of Bansted in Surry, Elizabeth foster of Steadham Wilow [<i>sic</i>], April y ^e 13, 1743, was marred.	
Richard Bishop of St. Nicholass in Gullford and Mary March of Farnam was married.	Apr. 21.

Q.

Robert Bicknall & Jane Baygent was married.	July 19.
Will. Collins & Ann figg was Married.	July 23.

Δ

Rich^d Masingham & Mary White of Hethly was Married. Aug. 7th.
 Nathan Terry & Mary Tusely of Witly was Married. Sep. 4.

Q.

William Newman & Sarah Jackman of Petersfild marid. Oct. 20.
 Rich Lunn of Witley & Joane Wey was Married. Oct. 27.
 Will. Gammon & Eliza Wheller was Married. Nou. 10.
 Thomas Marchall & Mary Briant was Married. Dec. 8.
 John (*struck out*) Hilyer & Ann Aldred was Married. Dec. 27.
 James Stouil & Mary Chrispiri was Married. Jan. 31.
 John Carter & Elizabeth Broman was Married. Mar. 3.

1744.

Will. Batcheler & Jane Cox was Married. Mar. 7.
 Thomas Chitty & Jane Kinget was Married. May 13.
 Robert Baucust & Mary Betsworth of Frinsom was Married. May 20.
 Mr Edward Tulat & M^{rs} Dyanna Venere was Married. May 31.

43 r.

Edward ffeild & Mary Piggot Bramly was Married. July 17.
 Richard Charot & Mary Colten was Married. Sep. 9.
 Richard Baigent & Jane Carn was Married. Oct. 1st.
 John Jukes & Sarah Ride was Married. Nov. 15.
 Will. Enticknap & Mary Kentfield was Married. Feb. 26.

1745.

Will. Woolger & Sarah Haselgroue was Married. June 20.
 Will. Valer & Ann White was Married at Bramshot. May 15.
 Will. Mackey & Grace Hide was Married. July 14.
 Will. Keet & Eliza Smither was Married. Sep. 28.
 Richard Barns & Eliza Bishop was Married. Oct. 25.
 John Couer & Ann Beriman was Married. Jan. 3.
 Will. Ride & Mary Ride was Married. febu. 10.

1746.

John Lock & Martha Benham of Farnham Marrid. May 30.
 John Gere & Sarah Gere was Marrid. Sep. 23.
 John Cane & Allise Philps was Marrid. Oct. 13.
 Robert Ride & Mary filder was Married Lurgisale. Dec. 7.
 William Gamlin & Eliz. Wacfford was Marrid. Dec. 18.
 W^m Boxall & Mary Wheler, both of ham, was Mar. Dec. 21.
 W^m Bennet & Mary Gillum was Married. Feb. 24.

1747.
 Peter Colins & Sarah Moore from liss was Married. April 5.
 Edward Luck of Godalming & Ann Haselgrou Married. June 14.
1748. *W.*
 William Dannel & Jon Wilkenson was Mared. May 29.
 William Grevat & anan Luff of y^e parish of Linchmor
 was married. Sep. 21.
 Edward Rainger & ann Wateridge was Married. Oct. 10.
1749.
 Peter Winckworth & Eliza Row was Mared. May 7.
 John Bridger & Joane Luickes (? *Lucas, v. p. 136*)
 was mared. Oct. 3.
 M^r Billinghamurst & Sara Hebden was mared at Hambleton. Oct. 18.
 Thomas epfold [*Upfold*] & Sara Deadman was mared. Oct. 18.
 John Dedman & Lucy Stelwell was mared. Oct. 25.
 Thomas Kincheet and Mary Wateridge was mared. Jan. 25.
1750.
 George Chanlear & Ann Eeed was mrrred. Apr. 19.
1751.
 Jerves Keies & Sara Harding was marred. Oct. 3.
 Georg Osborn & Sara hunt was marred. Oct. 3.
-
- 44 l. 1751. *X.*
 Robert Bryant and Anne Ride, both of this Parish, were married
 the sixteenth day of May.
- W.*
 Joseph Buss and Olive Wisom, both of this Parish, were marred
 the furst day of July 1752.
 Robert Phiplps and Elesebeth Lee were marred April the 25,
 1753.
 William Strng of y^e parrish of S^t Cross and hall of y^e parrish
 of Chilton Candover were marred May y^e 3, 1753.
 Will. Eadwards and Eliz. Sanders was marred Oc. y^e 12, 1753.
1754.
 Petter faller [*Valler*] & Ann White was mairied Jan. y^e 28.
 Will. Upfold & Mary Strudeck was marred Feb. y^e 21.
 Michel Morely & Elizebeth Gravam was married y^e 11 of June.
 [*For Marriages from 11th June 1754 see also Book VI., which
 should be consulted for differences.*]
- Robert Roil and Elebch Jackson was married July y^e 5.
 Thomas Comes & Ann Edger was married July y^e 7.
 Mathu hill & Elzebeth Marlin was marred Oc. y^e 31.

Z.	1755.
George Bennet & Ann Sayers was married.	May 20.
John Hamshere & Sarah Bennet was married.	May 20.
William Miles & Sarah Bicknell was married.	May 19.
The Reverend Mr Thomas Sanderson & Mary Shud was married Oct. y ^e 2, 1755.	
John Phillipes & Sarah Morriss was married.	Nov. 29.
Thomas Bicknell & Ann Corte was married Feb. y ^e 18,	1756.
John Aldered from Selborn & Kathorine Strudick was Married.	Nov. 18.
John More & Mary Digerso, Els [<i>alias</i>] glaiser, was marid.	Sep. 4.
John Bicknell & Betty Harriss was marrid Feb. y ^e 10,	1757.

44 r.

Mr Fillip Undershill from London & Elizabeth Coaleman was Marrid.	feb. 16.
Mr James docter Coleman & Ann Coleman was Married.	Apr. 14.
Thomas wite & Mary Aldered from Selborn was Married.	Apr. }
Richard Hamman & Eliz th Liliwite of this par. was Married.	}
Hennery Kinggett of y ^e parish of lurgillsale & Sarah harris of ths pa. was Marrid.	}
John Coombs & Ann far, both of this parish, was married.	Nov. 1.
James Newman & Elizabeth Overington was married	1758.
Hennery Sayers & Ann Randel was married.	June 3.
Richard Aldered & Sarah Briant was married.	June }
Thomas Miles & Ann Bennett was married.	June }
Edward Luck of godliming & Mary Mellesh was married.	June }
John Harriss & Mary Coombs was married.	Oct. 29.
W ^m Ovrington & Mary woods was married.	Dec. 11.

1759.

A. A.

John Venere & Mary Hew married.	Mar. 19.
Tho ^s Mills & Ann Lickfold Married.	July 21.
John Stillwell of Whitley, Gent., & Mary Fielder.	Sep. 17.
John Luff & Elizabeth Daniel.	Oct. 12.
J ⁿ Valler & Elizabeth Gale.	Dec. 17.

1760.

W ^m Waterige & Ann Kinget.	Jan. 23.
Henry Thatcher & Ann Mellersh.	Ap. 10.
Tho ^s Hill & Mary Hunt.	June 5.
George Snelling & Mary Powell.	10.
John Denyer & Mary Upton.	July 6.
Rich ^d Carpenter & Ann Rivers.	Aug. 25.
John Wolf & Betty Harris.	Sep. 1.
William Norkett & Elisabeth Albury.	Dec. 21.

45 l.	1761.	
Thos. Snelling & Elizabeth Farnham; with Banns.		May 13.
William Bicknell & Mary Sharp Married; with Banns.		Aug. 2.
Roger Hall & Ann Sayers; with Banns.		Oct. 19.

Δ

John Wweeks & Mary Wite were married. Nov. 5.

1762. A. A.

William Upton & Sarah Worsham Married. Nov. 26.

1763.

W ^m Hurst of Witly & Elisabeth Court; with Banns.	Apr. 28.
Tho ^s Ride & Ann Louden; with a Licence.	May 25.
Henry Strudwick of Chiddingfold & Joan Hedger; with Licence.	July 13.
George Turner of y ^s P ^{sh} & Ann Sayers of Whitly; by Licence.	Sep. 29.
William Hill of North Chappel & Hanah Strudwick of y ^s P ^{sh} ; by Banns.	Oct. 17.
John Mitchell & Mary Bristow; by Licence.	Oct. 20.
James Searl of North Chappel & Sarah Harris.	Dec. 15.

1764. Marriages none.

1765.

James Mabank & Mary Valler; by Licence.	Jan. 21.
William Denyer of Bramshot & Mary Fragley; by D ^o .	Feb. 14.
William Combes & Catherine Tribe; by Banns.	Apr. 21.
William Hedger & Ann Froggley; by Banns.	May 30.
George Green & Ann Beacher; by Banns.	Oct. 13.
J ⁿ Worsham & Elisabeth Challen; by Licence.	16.
James Combes & Mary Greenfield; by Banns.	Dec. 22.

1766.

William Walker & Ann Snelling; by Banns.	Feb. 2.
Thomas Barrett & Hannah Canner; by Banns.	June 4.
John Edgeler & Betty Newland; by Licence.	Aug. 21.

1767.

William Paige & Elisabeth Rice; by Banns.	Sep. 20.
James Carter of Chidd. & Elis: Miles of this P ^{sh} .	Dec: 1.

1768.

Tho^s Penfold & Mary Axen; with Banns. Feb. 16.

45 r.

William Norkett & Fanny Axen; by Banns.	July 10.
John Paine & Kitty Wakeham; by Licence.	July 28.
William Upton & Mary Hawkins; by Banns.	Oct. 16.

Charles James Gammon of Thursley & Hannah Worshã; by Banns.		Nov. 20.
1769.		
James Valler & Jane Costen; by Banns.		Feb. 5 th .
Robert Williamson & Joan Collins; by Banns.		Apr. 4.
Henry Harris & Mary Boxall; by Banns.		Apr. 10.
James Collins & Mary Boxall; by Banns.		May 12.
1770.		
W ^m Boxall & Mary Stovold; by Banns.		Jan. 29.
Rob ^t Ride & Ann Ayling.		June 14.
John Newman & Elisabeth Searl; by Licence.		25.
1771.		
Edward Upfold & Sarah Luff; by Licence.		Feb. 7.
William Balchin & Mary Carter; by Licence.		Mar. 23.
James Edwards of Whitly & Jenny Jacobs; by Banns.		Nov. 8.
1772.		
James Boxall & Eliz: Smither; by Licence.		Feb. 16.
Tho ^s Scutt & Sarah Downer; by Banns.		18.

Pages 46 l., 46 r., and 47 l. blank.

47 r.	S.	
Anno Domini 1701.	Breifs Collected.	s. d.
Haselmore	The Breif of Drury Lane	09 04
	of Darby Court, <i>Westminster</i>	03 10
	For the Captives in <i>Fex and Morocco</i>	17 05
	For the Breif of Beckles	07 01
	These collected formerly, & the Acquittance given by Richard Harris Aug. the 12 th , 1701.	
Aug. 17	A Breif for Horsmonden in Kent, the Loss £1000, Collected in the Chappell	s. d. 05 00
31	A Breif for Ely Cathedrall	03 04
Sep. 14	A Breif for St. Margaret, Bermondsea in South- wark, was published, Collected the 21 th the sum of	10 00
T.		
Nov. 23	A Breif for (<i>Abbots</i>) Bromly Church in Stafford Shire was published, & Collected y ^e Sum of	04 00
Mar. 5	A Breif for Leominster Church in y ^e County of Hereford published, Colld. y ^e 5 th y ^e Sum of	8 6
1702.		
Apr. 12	A Breife for Chester Cathedral published, & Colld. y ^e 15 th y ^e Sum of	7 6
May 24	The Breif for Rye Church Colld.	4 2

		s.	d.
June 23	St. Germain's Church, <i>Selby, Yorks</i>	6	6
July 4	Haddenham, a loss by fire, <i>Bucks</i>	3	6
July 23	Blaisden, a loss by fire, <i>Gloucester</i>	8	0
Sep. 24	Chepstow Church	3	3
Oct. 25	Rolleston Breiff, a loss by fire	3	0
Nov. 29	Wye Church	3	4
Dec. 23	Ely fire	6	6
Feb. 7	Shutford damage, <i>Oxon, fire</i>	3	9
Mar. 14	Congleton Brief, <i>Chester, Floods</i>	2	0

Anno Domini 1703.

June 2	Farindon Brief, <i>Berks</i>	2	0
9	Monkes-Kerby Church, <i>Warwicksh.</i>	3	4
June 23	St. Giles Church in Shrewsbury	5	8
July 11	Spitlefields <i>Fire</i>	3	0
22	Tuxford Brief, <i>Notts, Fire</i>	3	3
Sep. 4	Fordingbridge Brief, <i>Hants, fire</i>	5	0
Feb. 3	y ^e inhabitants of y ^e Principality of Orange, <i>Refugees</i>	7	0
Mar. 7	Wapping Brief, <i>Fire, £13,000</i>	3	9

48 l. Anno Domini 1704.

		s.	d.
Apr. 2	William Odell, etc., a loss by fire	1	6
30	William Brompton, a loss by fire	1	9
Aug. 20	Great Massingham, a loss by fire, <i>Norfolk</i>	2	6
Sep. 24	y ^e Seamen's Widows, <i>Hurricane at sea</i>		
	27 Nov. 1703	£1	2 6
Jan. 14	Southmolton Fire, <i>Devon, £22,000</i>	2	6
Feb. 25	Stony-Stratford Fire, <i>Bucks</i>	1	8

Anno Domini 1705.

		s.	d.
Apr. 22	Church Minshall, <i>Chester</i>	2	2

Q.

July 15	Kirton in Lindsey y ^e Coun. Lincoln, <i>Fire</i>	5	0
Nov. 13	All Saints Church in Oxford	11	10

Anno Domini 1706.

June 18	Iniskilling in our Kingdom of Ireland, <i>fire</i>	15	11
Feb. 2	S ^t Olaue, Southwark, fire, <i>Morgans Lane</i>	7	8
16	Chatteris isle of Ely & Coun. Cam, <i>fire</i>	2	6
23	great Torrington fire, <i>devon</i>	2	6

Anno Domini 1707.

		s.	d.
May 31	y ^e Town of Towcester fire, <i>Northants</i>	2	6
May 31	y ^e Town Spilsby, loss by fire, <i>Lanc.</i>	3	6
June 1	y ^e Town North-Marston fire, <i>Bucks</i>	4	10
June 8	y ^e Town Littleport in y ^e isle Ely fire	2	1 $\frac{2}{4}$
Sep. 28	y ^e Town of Heautree, los by fire, <i>Devon</i>	3	3
Oct. 12	y ^e Parish Church of Orford, <i>Suffolk</i>	2	3 $\frac{3}{4}$

		s.	d.
Nov.	2 Dursley Church in Gloucester	3	5 $\frac{3}{4}$
Mar.	7 Charles Street, Westminster, fire	4	0
	21 y ^e parrish Shadwell, Middlesex, fire	4	2 $\frac{3}{4}$

1708.

Apr.	11 y ^e Town of Southam, loss by fire	4	7
	25 y ^e Protestant Church at oberbarmen in y ^e dutchy of berg <i>for supporting Ministers</i>	10	7

Anno Domini 1708.

July	18 Wincanton in Somerset sh., by fire	4	6 $\frac{2}{4}$
Aug.	22 Great Yarmouth, loss by fire	4	6 $\frac{2}{4}$
Sep.	26 Alconbury cum Weston, loss by fire, <i>Hunts</i>	6	4 $\frac{2}{4}$
Sep.	19 Bewdley, loss by fire	4	10
Sep.	27 Lisburne in Ireland, loss by fire £31,000	16	8

48 r. Anno Dominy 1708. R.

At the head of the Cannon Gate at Edenburgh
in North britan, Lost by fire £7962 and
upwards.

		s.	d.
Oct.	24 gathred for the Same place	09	5
Nov.	7 the Stran in Midelsix, lost by fire, £17,000	14	4
Nov.	20 brenchley Church in the County of Kent	02	9

Anno dom. 1709.

Q.

		s.	d.
May	9 Holt market, lost by fire, in y ^e County of Norfolk	13	9
	15 y ^e Town of Harlow, lost by fire, in y ^e in y ^e County of Essex	4	1 $\frac{2}{4}$
June	26 Market Rayson, lost by fire, in y ^e County of Lincoln	4	0 $\frac{2}{4}$
July	10 St. Mary Redcliffe Church in Bristoll	4	10
Aug.	25 Llanvilling Church in y ^e County of Montgomery	2	5 $\frac{2}{4}$
Sep.	3 y ^e relief, subsistance and settlement of y ^e poor distressed palatines £1	18	5
Oct.	9 y ^e town of Stoak next Clare in y ^e County of Suffolk, <i>Fire</i>	4	10
Dec.	4 y ^e protestant Church at Mittan in Courland	3	2

1710.

Apr.	30 y ^e parrish Church of Ashton Super Mercy (<i>Mersey</i>) in y ^e County of Chester	5	3
May	7 Stockton Church upon tease, A seaport town	4	4 $\frac{3}{4}$
June	4 Northfleet & Durant in y ^e County of Kent, loss by fire	3	10 $\frac{1}{2}$
	18 Chalfont St. Peters Church in y ^e County buck- ingham	3	0 $\frac{1}{2}$
Oct.	22 Cardigan Church, <i>Tower fell down Aug. 1705</i>	4	11 $\frac{1}{2}$
	29 Ensham in oxon, lost by fire	3	5

		s.	d.
Nov. 5	Haughley in suffolk, lost by fire	3	0 $\frac{3}{4}$
12	Twyford, lost by fire, <i>Berks</i>	2	7 $\frac{1}{3}$
19	Rotherhith Church	3	1 $\frac{1}{2}$
26	Cockermouth Church	2	3 $\frac{1}{2}$
U.			
Apr. 29	Wishaw church and Steeple, <i>Warwicksh.</i>	3	5 $\frac{1}{2}$
1711.			
May 6	a loss by Fire at Edinburgh	2	8 $\frac{1}{2}$
13	the building a church at St. Hellins in the Ile of Wight, <i>old church washed away by sea</i>	2	8 $\frac{1}{2}$
June 17	Rebuilding of St Maries church in colchester in Essex, <i>demolished in Civil Wars</i>	4	7 $\frac{1}{8}$
49 l.			
Oct.	Woolwich breif, <i>church</i>	11	2
	Fadmors breif, <i>Yorks</i>	2	7
	Long Melford breif, <i>Church, Suffolk</i>	2	10 $\frac{1}{2}$
	Empsom (?) breif	3	4
1712.			
Sep. 16	Batlebridge in southwark, loss by fire	7	1
July 20	Whitechurch Breif, <i>Salop</i>	9	0
July 13	little Brickhill, loss by fire, <i>Bucks</i>	3	2 $\frac{1}{2}$
July 6	Thames street, loss by fire	1	11 $\frac{1}{2}$
June 29	St. clements church at Hastings	3	2
June 22	west Tilbury church, <i>Essex</i>	2	9
June 15	Richard Salter, loss by Fire	2	9
Sep.	Colerton breif, <i>Coleorton, Leicestersh.</i>	2	4
	Adderly breif, <i>Salop, church</i>	2	4
	Pensford breif, <i>Somerset</i>	2	0
1713.			
June 7	W ^m Addams, loss by fire		
July 5	Witheridge and Chilton, loss by fire, <i>Devon and Berks</i>	3	6
Aug. 9	Southwell church, <i>Notts</i>	10	6
Aug. 23	Woohamferrys church, <i>Woodham Ferris, Essex</i>	6	0
Aug. 30	Warmingham church, <i>Cheshire</i>	1	10 $\frac{1}{2}$
June 17	Shipwash church, damage 1155, etc., <i>Devon</i>	3	4
June 2	St Margaret atcliffe church, <i>Kent</i>	2	5
Feb. 13	Quatford church, <i>Salop</i>	2	10
Mar. 21	St. Mary church, loss by fire, <i>Devon</i>	2	9
Mar. 14	Rudgley, loss by fire, <i>Staffordsh.</i>	7	5
1714.			
May 2	St John Baptists Church in Southover, <i>Sussex</i>	3	0
May 30	Dorchester fire, May 30	3	9 $\frac{1}{2}$
June 27	Blanford forum fire, <i>Dorset</i>	5	9 $\frac{1}{2}$
July 11	Burslem church	3	3

1715.	Q.	s.	d.
July 24	new Church at Sunderland	3	10 $\frac{1}{2}$
Aug. 14	kentford in suffolk, loss by fire	4	3 $\frac{1}{2}$
Aug. 20	Cowkeepers loss. <i>Cattle disease in and near London, £24,000</i>	13	6
Aug. 28	dryneton, ? <i>Stafford</i> , & slimbridge, <i>Gloucester</i>	2	10 $\frac{1}{2}$
49 r.			
Sep. 11	St. Peters Church in Chester, damage	2	2
Sep. 11	Blymhill Church, damage, <i>Stafford</i>	2	2
Oct. 9	St. Giles's Church in newcastle under line, dam.	3	1
Jan. 15	Walkerith, <i>Linc.</i> , & Wrexham, <i>Denbigh</i> , Loss by fire	2	8 $\frac{1}{2}$
Feb. 2	St. Mary's Church, ? <i>Litchfield</i>	4	2
1716.			
May 20	Mitcham, <i>Surrey</i> , & lythwood, <i>Salop</i> , Loss by fire	5	3
June 20	Spalding, loss by fire, <i>Linc.</i>	£1 4	0
July 15	James Aron, loss by fire	4	1 $\frac{1}{2}$
Sep. 2	Upton, <i>Essex</i> , & Tempsford, <i>Beds</i> , loss by fire	4	3
Sep. 16	burton in com. lancaster, loss by fire	4	2
Oct. 3	Thames Street, loss by fire	16	8
Mar. 3	Chelmarsh, <i>Salop</i> , & pyton, ? <i>Ryton Salop</i> , Charge £2,126 & upwards	4	3
Mar. 22	y ^e reformed Episcopal Churches in gre poland. <i>Rebuilding churches burnt by Germans</i>	£1 9	9
1717.			
May 12	Ridgmont in y ^e Com. of bedford, loss by fire	4	10 $\frac{1}{2}$
June 2	ottery st. Mary in y ^e Com. of deunon, loss by fire	5	0
7	hounds ditch, loss by fire, <i>London</i>	12	1
Aug. 25	Great Bedwin in y ^e Com. of Wilts, loss by fire	4	2 $\frac{1}{2}$
Sep. 8	Harstoft in y ^e Com. of Derby, loss by fire	4	6
22	Helthwaite hill, etc., in y ^e westriding, loss by fire, of y ^e County of york and whiltington in y ^e County of stafford	4	1 $\frac{1}{4}$
Oct. 27	benenden in y ^e County of kent, loss by fire	4	1 $\frac{1}{2}$
dec. 22	Oldbury Church in Com. Gloucester	4	0 $\frac{1}{2}$
Mar. 2	Ellingham & Wisbech in y ^e County of Norfolk, by fire	4	0 $\frac{1}{2}$
1718.			
May 25	frampton in y ^e County of Dorset, loss by fire	3	0
Oct. 26	Newland & Chepping Wiccombe, loss by fire	4	2 $\frac{1}{2}$
Nov. 23	Penreth Church in com. cumb.	2	6 $\frac{1}{4}$
Jan. 18	Little st. Andrews barnwell in Cambridge, loss by fire	5	2 $\frac{1}{2}$
feb. 1	Arely Church in com. Stafford	2	8

			s.	d.
feb. 15	Wilcott, <i>Wilts</i> , & eusden in com. Salop, loss by fire		3	1
Mar. 15	Sheriff-hales Church in com. Stafford		2	6
1719.				
May 10	Dolgelley Church in com. Merioneth		3	4
Δ				
Oct. 18	Chalthenham. Loss by fire		3	11 $\frac{1}{2}$
Nov. 15	Hinstock (?) Church in Com. Salop		3	5
17 $\frac{1}{2}$ $\frac{3}{4}$.				
Jan. 21	St. John Baptist's Church in Chester		3	9 $\frac{1}{3}$
Dec. 13	1719. Bedford Row, <i>London</i> . Loss by Fire.		3	7

50 l.		1720.		
	Thrapston in Northamptonshire, loss by Fire		3	10
Q.				
May 22	Hartlepoole Church in com. Durham		3	0 $\frac{3}{4}$
July 17	Paris street in oxon, loss by fire		5	3 $\frac{3}{4}$
Aug. 7	Great Grimsby Church		4	4 $\frac{3}{4}$
Aug. 21	oxtead Church in Com. of surry		5	10 $\frac{1}{2}$
Aug. 28	kinswood Church in Com. Wilts		3	7
Sep. 17	sufferers by thunder hail in com. stafford		19	7
Sep. 18	shrawardine Church & Parsonage house, <i>Salop</i>		4	3 $\frac{1}{2}$
Jan. 15	Ingmanthorpe & Norton under cannock in y ^e Com. Ebor & Stafford, loss by fire		4	2 $\frac{1}{3}$
Jan. 19	Meonstoke in Com. Southampton, loss by fire	£1	9	0
Mar. 19	Swavesey in Com. Cantabr., loss by fire		4	0
1721.				
Apr. 23	St Olaues Church near york		3	9
Aug. 7	Burton Church in Com. Chester		3	1 $\frac{3}{4}$
Aug. 20	Amberley in Com. Sussex, loss by fire		5	2
Dec. 3	Kemberton & Disserth in Com. Salop & radnor, loss by fire		2	7 $\frac{1}{4}$
Dec. 25	Welshpoole in Com. Mountgomery, loss by fire		5	11
Jan. 3	Tewkesbury Church in Com. Gloucester		12	3 $\frac{1}{2}$
feb. 18	Jenkin Vingoe, sufferer by fire at Saint Jues in com. cornwall		4	4
Mar. 18	Usk Church in Com. Monmouth		13	0
Mar. 4	Damerham South in Com. Wilts, loss by fire		3	7
1722.				
Mar. 25	Fitts Church in Com. Salop	£1	5	8
May 6	Burcott & Wheatly in Com. oxon, loss by fire		2	7 $\frac{1}{2}$
May 20	kingston upon hull, loss by fire		5	0 $\frac{3}{4}$

			s.	d.
June	3	Louth & newport in com. lincoln & salop, loss by fire	3	2
July	1	St John Waping in com. Middlesex, los by fire	3	10 $\frac{1}{2}$
Aug.	15	addington Randwick & Alderton in com. Surry & Gloucester, fire	4	2 $\frac{1}{2}$
Aug.	26	Gratwood bilston & Newent in Com. Stafford & Gloucester, loss by fire	3	8
Sep.	2	Upper Darwen Chapel in com. Lancaster, los by fire	3	6 $\frac{3}{4}$
Sep.	23	Bakewell Church & Steeple in com. Derby	4	0
Sep.	26	Inundation in Com. palat. Lancaster, <i>sea covered</i> 6,600 acres and 157 houses	£1	2 7 $\frac{1}{2}$
Dec.	9	Allhallows, London Wall, loss by fire	3	4 $\frac{1}{4}$
Mar.	3	Abbotts Bromley in coun. Stafford, loss by fire	3	10
Mar.	24	Caldecott in com. hertford, loss by fire	3	3 $\frac{1}{4}$

1723.

May	25	Brighthelmston in com. Sussex, damage <i>by sea breaking in</i>	18	0
May	30	Saint Marys Church in Nottingham	7	3
June	16	Lyons alias holt Church in Com. Denbigh	3	0 $\frac{3}{4}$
July	14	Ruddington Church in Com. Nottingham	4	7 $\frac{3}{4}$
Aug.	18	Bangor Church in Com. flint	3	3
Sep.	8	Shennington in Com. Gloucester, lost by fire	8	8
Oct.	6	Heartsease in com. Radnor, loss by fire	3	3
Oct.	27	Newport Church in com. Salop	3	3 $\frac{3}{4}$

50 r.

nov.	12	Wetherby in Com. ebor, loss by fire	12	3 $\frac{1}{4}$
nov.	23	Ilkeston Church in Com. Derby	3	3 $\frac{1}{4}$
dec.	15	Falmouth in Com. Cornwall, loss by fire	3	10
Jan.	21	Cherryhinton in Com. Cambridg, loss by fire	3	4 $\frac{1}{4}$
Mar.	18	Eperston Church in Com. Notting.	3	4

1724.

June	1	Hexham Church in Com. Northumberland	13	1
June	12	St. Albans Church in Com. hertford	9	10

1725.

Mar.	29	Darlaston Church in y ^e Coun. of Stafford	2	8 $\frac{1}{2}$
May	8	Ormskirke Church in y ^e Coun. of Lancaster	2	7 $\frac{1}{2}$
May	21	wareseley Church in y ^e Coun. of Huntingdon	2	8
oct.	7	Great Torrington in y ^e Coun. of deun, loss by fire	14	11 $\frac{1}{2}$
Nov.	19	Great Bowlas Church in Coun. of Salop	1	11 $\frac{3}{4}$
dec.	11	East Morden in y ^e Coun. of dorset, loss by fire	3	1
feb.	13	Bampton Church in y ^e Coun. of Westmoreland	3	1

1726.

oct.	30	Alderford & great horwood in com. norfolk & buck, loss by fire	2	4
------	----	--	---	---

		s.	d.
feb.	9 Tibshelfe Church in Com. Derby	2	1
mar.	12 Backford Church in Com. Palat. Chester	3	1
Mar.	24 Hambeledon in Com. Southampton, loss by fire	12	7 $\frac{1}{2}$

[Other entries July to September 1726 in B. III., p. 113.]

1727.

Apr.	16 Westhoughton Chapel in Com. palat. Lancaster	2	10 $\frac{1}{2}$
May	6 Dorchester in Com. Dorset, loss by fire	9	7
May	18 Shipston upon Stower in Com. worcester, loss by fire	11	7
July	9 Littelpport & Baddiley in Com. Cambridge & Chester, fire	3	0 $\frac{2}{4}$
Aug.	13 Cranbrook Church in Com. kent	3	1 $\frac{2}{4}$
Sep.	10 Sibson Church in Com. Leicester	1	8
sep.	24 St. Peter Church in y ^e Bayly in Ciuitat. oxon	1	8
Nov.	26 Great wilbraham in Com. Cambrige, loss by fire	3	3
Jan.	28 Burton Joyce Church in Com. Notingham	2	0

1728.

Mar.	31 Stamford in Com. Lincoln, loss by fire	2	8
June	5 Alcester Church in Com. of Warwick	6	1
Aug.	18 Hinton in y ^e hedges in Com. Northampton, loss by fire	2	4
sep.	29 Trinity Church in Com. of Chester	2	11 $\frac{1}{2}$
Oct.	3 Grauesend in Com. of Kent, loss by fire £21,000	16	3 $\frac{1}{2}$
dec.	8 yarme Church in Com. york	2	4
Jan.	6 St John, wapping, in Com. Middlesex, loss by fire	10	10

1729.

Apr.	20 White Geate Church in Com. Chester	01	00
Apr.	27 St. Andrews harbour in Scotland	08	5
May	3 St. Swithins Church in Com. worcester	01	11
May	11 Branston Church in Com. Rutland	2	0
May	18 St Hylds Chapel in Com. durham	1	11 $\frac{1}{2}$

51 l.

1729.

		s.	d.
June	27 Stilton in Com. Huntingdon, loss by fire	12	6
July	6 Rickingham & Botesdale in Com. Suffolk, by fire	3	11
July	20 Napton Church in Com. Warwick	3	2
Aug.	10 ffulborne in Com. of Cambridge, loss by fire	3	6
Aug.	31 Tamworth Church in Com. Warwick & Stafford	2	11
Sep.	14 Pershore Church in Com. of Wigorn	2	1 $\frac{1}{2}$
Sep.	21 St John Baptist Church in Com. of Gloucester	2	2
Nov.	16 Hornsey & Wheelock in Com. Middlesex & Chester, loss by fire	4	2
Jan.	2 Protestants at Copenhagen in Denmark for a great loss by fire	13	8

		s.	d.
1730.			
Apr. 12	Worthenbury Church in Com. of flint	3	1
May 10	Melbourne in Com. of Cantab, loss by fire	3	11
June 14	Bilston Chapel in Com. Stafford	2	6 $\frac{1}{2}$
July 5	Hinckley in Com. Leicester, loss by fire	4	0
Aug. 2	St Michaels Church in Com. Southampton	3	9 $\frac{1}{2}$
Aug. 23	Wroot in Com. Lincoln, loss by Inundation	4	10
Sep. 13	Bearley in Com. Warwick, loss by fire	3	3 $\frac{1}{2}$
sep. 20	Colnbrook Chapel in Com. Bucks	2	5
Jan. 10	Yarburgh in Com. lincoln, loss by fire	3	11 $\frac{3}{4}$
feb. 14	Landdulas Church in Com. of Denbigh	3	0
1731.			
Mar. 28	Kidderminster in Com. of Worcester, loss fire	3	8
May 2	Denbigh Chapel in Com. of Denbigh	2	9 $\frac{3}{4}$
May 30	Ouston Church in Com. of Ebor	1	8
June 27	Chapel enle frith Church in Com. Derby	2	4
July 18	Tetbury Church, Com. Gloucester	2	7 $\frac{1}{2}$
Aug. 15	Euesham Church in Com. of Worcester	2	2
sep. 5	wyersdale Chapel in Com. of Lancaster	1	8
sep. 26	Misley alias Mistley Church in Com. Essex	3	4 $\frac{1}{2}$
1732.			
July 9	all Saints Church [<i>Hastings</i>] in Com. Sussex	4	7
Aug. 13	Bishops Norton Church in Com. Lincoln	2	9 $\frac{1}{4}$
Sep. 9	Ramsey in Com. Huntington, <i>Inundation and fire</i>	17	10 $\frac{1}{2}$
Sep. 10	Stowerbridge Church in Com. Worcester	2	8 $\frac{1}{2}$
Oct. 1	Manton, Loss by fire, in Com. Rutland	3	6
oct. 29	Draycott Church in Com. Stafford	2	3
dec. 3	Newbold upon Avon in Com. Warwick, loss fire	3	9 $\frac{3}{4}$
Jan. 14	Abby Laner Cost Church in Com. of Cumberland	3	0
Jan. 28	North Stoneham in Com. Southampton, loss fire	4	6 $\frac{1}{2}$
Mar. 1	Blandford forum in Com. Dorset, loss by fire		
	£85,000	£1	18 2
Mar. 25	Wood plumpton in Com. Lancaster, los by fire	4	7
Apr. 22	Barton upon Humber in Com. Lincoln, by fire	2	4 $\frac{1}{2}$
1733.			
Nov. 4	Mitchel Dean Church in Com. Gloucester	2	2
Nov. 25	Conington Church in Com. Cambridge	4	0
51 r. 1733.			
Dec. 23	Whitfield in Com. Somerset, loss by fire		}
Jan. 20	Scrembly Church in Com. lincoln		}
May 23	Rufford Chapel in Com. lancaster	2	}
1734.			
May 12	Redmarley & Edengale Churches in Com. Worces. & Stafford	2	}
July 4	Aylesbury, loss by fire 1734, <i>Bucks</i>	4	}

			s.	d.
Aug.	5	Guildenmarden, loss by fire, <i>Cambridge</i>	3	7
sep.	8	Christleton Church, <i>Cheshire</i>	4	5
Oct.	11	Annley [<i>Onniley</i>], <i>Staff.</i>	4	1½
1730.				
Jan.	19	North Meels [<i>Meols</i>] Church in Com. Lancaster	3	6¼
Mar.	2	all Saints Church in Com. Worcester	3	2
1734.				
Mar.	30	Epworth in Com. Lincoln, loss by fire	4	4
feb.	9	Gressingham Chapel in Com. Lancaster	3	4
Nov.	3	Monford Church in Com. Salop	2	5
dec.	1	Ealing Church in Com. Middlesex.	4	⋮
1735.				
May	4	Machynleth Church in Com. Montgomery	3	⋮
May	8	Cottenham in Com. Cambridge, loss by fire	3	⋮
May	20	Barnwell in Com. Cambridge, loss by fire	£1 10	⋮
Mar.	14	East Stoke Church in Com. Nottingham	2	1½
dec.	14	South Thorsby Church in Com. Lincoln	2	6
1736.				
feb.	1	Empsay in y ^e Com. of Ebor, loss by fire	3	10
feb.	22	Tetsworth in y ^e Com. of oxon, loss by fire	3	6½
Apr.	4	Norton Church in y ^e Com. of Stafford	2	0
Apr.	25	Milton in y ^e Com. of Cambridge, loss by fire	3	2½
May	9	Lianarmon [<i>Llanarmon</i>] Church in y ^e Com. of Denby	4	1½
No.	23	Brampton in y ^e Com. of Huntingdon, loss by fire	2	10
dec.	8	St John, Wapping, in Com. of Middlesex, loss by fire.	5	6
1737.				
Jan.	9	Houghton Church in Com. Stafford	2	6½
Jan.	30	Castle Hayes in Com. Stafford, loss by fire	4	4
feb.	13	Houghton Regis in Com. bedford, loss by fire	4	2
feb.	27	Mobberley in Com. Chester, loss by a storm of hail	4	0½
Apr.	17	Walton in the Woulds Church in Com. leicester	2	4⅓
May	22	Pendle Chapel in Com. Lancaster	2	11
July	20	Puttenham, loss by fire, <i>Surrey</i>	8	0
Aug.	28	Blidworth Church in y ^e Com. Nottingham	3	3
sep.	4	Measham Church in y ^e Com. Derby	2	
No.	13	Rauenstondale Church in Com. of Westmoreland	3	4½
Jan.	14	Stoney Stratford in Com. of bucks, lost fir	£1 3	2
feb.	12	St John Baptist Church in Ciuit. Com. Couentry		8
Mar.	5	Preston Church in Com. of Salop	2	5
1738.				
Apr.	9	Abton Church in Com. of Salop	2	3
Apr.	30	Upchurch in kent, lost by Innundation	£1 4	0

		s.	d.
May 14	penckrych [<i>Penkridge</i>] in Com. of Stafford, loss by fire	3	0

52 l.		1739.	
{	nuneaton Church in Com. of Warwick	2	8
{ 21	Standon in y ^e Com. of Hertford, lost by hail storm	19	0
{ 5	marchinton Church in Com. of stafford	2	3
Aug. 18	boby & Villar [<i>Bobbio & Villaro</i>] in y ^e Valley of luzerne in piedmont, sufferrers by enundation	16	8
Aug. 26	[<i>F</i>]ennstanton in y ^e Com. huntingdon, loss by fire	4	2
Sep. 2	dorchester Church in y ^e Com. of Stafford	2	7 $\frac{1}{2}$
Oct. 21	Saint Chad Church in Com. of Stafford	2	1
Mar. 2	Walton in Com. Worcester, lost by fier	4	3
dec. 28	New Alresford in Com. Southampton, loss fire	£1 9	2
1740.			
Apr. 27	Twyford & Stenson Church in Com. Derby	1	10
May 18	Macclesfield Church in Com. Chester	2	8
June 29	Hinxton in Com. Cambridge, lost by fire 1740	3	0
July 27	Bierton in Com. Bucks, lost by fire	4	3
Aug. 17	Shareshill Church in Com. Stafford	2	3
Aug. 31	Saint Johns Chapel in Deritend in Com. Warwick	3	2
June 14	St. George & St. John Wapping 1741	3	0
July 5	Marrick, <i>Yorks</i>	3	1
Aug. 2	Thimbleby Church, <i>Yorks</i>	4	3
Aug. 16	St. Andrews Church, <i>Worcester</i>	3	2
Aug. 30	Waters Upton Church, <i>Upton Parva, Salop</i>	2	0
Oct. 25	Salop, lost by fier [<i>Sleap, Salop?</i>]	2	10
Nov. 29	much Wenlock Church in com. of Salop	2	6 $\frac{1}{4}$
1742.			
Apr. 16	Marsh Gibbon, lost by fire, in Com. of bucks	18	2 $\frac{1}{4}$
Apr. 25	polesworth Church in Com. of Warwick	2	6
May 20	oyster dredgers & fishermen of medway milton in Com. kent, loss by frost £11,000	13	6
June 3	Holy trinity in Com. Surrey, <i>Guildford</i>	5	5
July 4	Huby & Northmarston in Com. york & bucks, by fire	3	1 $\frac{1}{2}$
July 25	Drayton in Com. Berks, loss by fier	14	5
Aug. 8	y ^e Middle Church in com. Salop	2	1 $\frac{1}{2}$
Aug. 22	Whittington Church, com. Salop	2	5 $\frac{1}{3}$
Aug. 29	Culcheth Chapel, <i>Lancaster</i>	1	9
Oct. 24	Chilton in Com. Barks, lost by fire	3	7
dec. 26	lower Wallop, Com. Southampton, fier	14	4
feb. 13	Stogumber, Com. Somerset, los by fire	3	2
May 8	formby Chapel in Com. lancaster, fr.	1	7
May 15	llanhasa Church in Com. flint	1	7 $\frac{1}{2}$

		1743.	s.	d.
Apr.	17	Altcar Church in Com. lancaster	2	1
	29	Soutton in y ^e isle of eilie, lost fire	9	1
		Cheam Church in y ^e Com. of Surrey		

52 a.

The following on top of a loose leaf found in another book. It evidently followed on the above.

			s.	d.
		great Steeping Church in Com. Lincoln	1	8
		[174]4.		
	12	Croston Church in Com. Lancaster	1	1
May	6	pulloxhill Church in Com. bedford	2	2
May	18	Maxey & elsworth in Com. Northam., fire	2	2
June	24	Meluerley in Com. Salop, los by fire	2	9

BURIALS.

52 r.	S.	
Anno Domini 1701.	Buried.	Affidavits received
May 9	Thomas Upfold, Taylor	The same day a. r.
Aug. 27	William Haslegrove, Inn holder	September 2 ^d a. r.

T.

Oct. 18	Elizabeth y ^e wife of William Upton, Malter	Oct. 23 th a. r.
Dec. 21	Edward y ^e son of Edward Aylin, Laborer	Dec. 27 th a. r.
Jan. 8	Mary y ^e Dau. of Richard Valler, jun ^r , Sheerman,*	Jan ^r y ^e 12 th a. r.
Jan. 16	Mary Gibbons of y ^e Prsh of Farnhurst, spinster,	Jan ^r y ^e 18 th a. r.
Jan. 31	Mary Capelin of y ^e Prsh of Witly, spinster	Feb. 4 a. r.

Anno Domini 1702. Buried.

Mar. 26	Joan yalden, Inn-holder	March y ^e 28 th a. r.
April 9	Richard Marlinn, Wheeler	April y ^e 11 th a. r.
26	Elizabeth Combes, spinster	y ^e 28 th a. r.
May 3	Elizabeth y ^e wife of John Bridger, cord-winder,	May y ^e 6 th a. r.
19	William Marks, yeoman	y ^e 24 th a. r.
July 8	John Carter, mason.	
Nov. 2	Mary Collier, spinster	Novemb ^r y ^e 6 th a. r.
Jan. 6	Mercy Grove, spinster	Jan ^r y ^e 8 th a. r.
17	James y ^e infant son of William Quennell, Labor ^r , of y ^e Prsh of Farnhurst,	y ^e 20 th a. r.

Anno Domini 1703. Buried.

May 2	John Bridger, cord-winder	May y ^e 4 th a. r.
6	Robert Wilkinson, carpinter	y ^e 11 th a. r.
Aug. 28	Ann y ^e wife of Thomas Purdey, Laborer	Sep. 1 st a. r.
Dec. 31	Elizabeth Osborn, widdow, of North stoneham in y ^e county of Southton, spinster,	January y ^e 1 st a. r.

53 l.

T.

1703.	Buried.	
Jan. 24	Peter Gase, Taylor	y ^e 28 th a. r.
Feb. 28	Elizabeth Lander, spinster, of y ^e Prsh of Petworth,	March y ^e 2 ^d a. r.
Mar. 4	Charles y ^e son of John Berry, Farmer, of Frinsham,	y ^e same day a. r.

* A Clothworker.

13 Thomas Hodges, Collermaker, of y^e Prsh of Medhurst,
y^e same day a. r.

Anno Domini 1704. Buried.

April 18 Jane Snellin, spinst^r y^e 22th day a. r.
24 John Chalcroft, Labourer y^e 28th a. r.
Oct. 21 Mary y^e wife of Roger Shotter, cordwinder, y^e 26th a. r.
Dec. 7 John Hebbans, Brick-Layer y^e 10th a. r.
Jan. 3 Augustine wakeford, Clarke y^e 3^d a. r.
14 Robert Billingham, Farmer y^e 16th a. r.
18 Mathias Blunt, a traveller, buried at y^e charges of
Witly Prsh y^e same day a. r.

Anno Domini 1705. Buried.

April 4 William y^e son of Richard Gammon, Glasier, y^e 9th a. r.
27 Elizabeth Wigings, wid: y^e 30th a. r.

Q.

May 24 Anto Etherington y^e 28th a. r.
June 10 Iszabel Smith, Traueller, buried y^e 13th a. r.
Aug. 17 Mary Bredah, Spinster y^e same day a. r.
Aug. 22 Henry Wooldrig, se., Labourer y^e 23^d a. r.
Aug. 26 John y^e Son of John Berry, Farme, of the par. of Frins.
Sep. 4 Elizabeth y^e wife of Edward Faichen, Labourer.
Jan. 3 William Faichen, Labourer.
Feb. 21 Frances Wilson, a Soldier.
Mar. 4 Saben y^e wife of John Dennier, Farmer.
Mar. 16 Elizabeth Heather, Spinster.

Anno Doms: 1706.

April 29 Ann Wilkinson, Spinster y^e 30 a. r.
y^e same day Jaue Boxall of Lurgisale, Spinster.

53 r.

May 17 Mathew Boxall of Lurgisale, Farmer.
y^e same da: Christofer Hall, Trauiler.
June 13 John Smith, Labourer June y^e 14th a. r.
July 3 Catherine Penfold of the parish of Thursly, Spinster,
y^e 7th a. r.
Aug. 16 Mary Kent, Spinster* y^e 21st day a. r.
Sep. 26 Eliza Randal, Spinster, of y^e parish of Witly.
Oct. 13 Daniel Hounsam of Lurgisale, Farmer.
Nov. 24 Jeane Buss, Spinster.
Dec. 26 Susan Jukes, Trauiller y^e 31st of decem. a. r.

Anno Dom' 1707.

Mar. 26 John & Jean, Son & Daugh. of W^m Wilkinson y^e 28th a. r.
Aug. 1 Thomas Combs of Frinsom, Tayler y^e same day a. r.

* *Mary Kent, Wid. Will A. C. Surr. Sep. 24, 1706. Bro. Michael Gase, Ex'or.*

Aug. 29	Jeane Heather y ^e Dau. of Jo. Heather y ^e same day	a. r.
Sep. 17	Jane Billinghamst, Spinster	y ^e 20 th a. r.
Oct. 5	Francis Hammon, Cordwinder	Nouem. y ^e 19 th a. r.
29	Ann Hammon, Spinster	Nouem. y ^e 19 th a. r.
Nov. 24	Allis Court, Spinster	Dec. y ^e 1 st a. r.
Feb. 9	Joan Upton, Spinster	y ^e 14 th a. r.
16	Joan Boxall, Spinster, of Lurgisale	y ^e 17 a. r.
Mar. 18	Joan Richards, Spinster, of Witley	y ^e 20 a. r.
22	Rich. Ualler, Se., Clothier	y ^e 23 a. r.

Anno Dom. 1708.

May 5	Rich. Maunt, Laborrer.	
June 5	Ann Billinghamst, Spinster	y ^e 29 day a. r.
July 10	Allis Adams, Spinster, of Chidingfold	y ^e 11 a. r.

Δ

July 23	Peter Wackfurd, Labourer	y ^e 27 day a. r.
July 30	Mary Wackfurd, Spinster.	

Q.

Aug. 9	Elizabeth Lowick, Spinster	y ^e 9 a. r.
Oct. 13	Jo ⁿ Fachint, Laborrer, of Chitingfold.	
Nov. 10	Francis Penfold, Tanner, of Thu ^y	y ^e 12 a. r.
20	The Widow Chalcraft, Spinster	y ^e 24 a. r.
Dec. 20	Sarah the wife of Rob. Ride	y ^e 2 th a. r.
30	Mary Heather, Spinster	

R.

Jan. 5	Elizabeth Steer, Spinster	y ^e 9 a. r.
Jan. 6	Sarah Paice, Spinster	y ^e 10 a. r.

Q.

17	Allis Miles, Spinster	y ^e 20 a. r.
26	Elizabeth Boxall, Spinster	y ^e 31 st a. r.
Feb. 7	Y ^e widow Steel of frinsom, spinster	y ^e 10 th a. r.

54 l.

Anno dom. 1709.

Mar. 28	Antony Miles, Se., husbanman	y ^e 29 th a. r.
April 11	William Upton, Ju., Innholder	y ^e 13 th a. r.
May 20	Elizabeth Ride, Spinster	y ^e 24 a. r.
June 21	Tho. Woods, Laborror, of Witley	y ^e 28 a. r.
Oct. 3	Mary y ^e wife of Tho. Ouerington	y ^e 7 a. r.
⊕Nov. 16	Ann y ^e wife of M ^r W ^m Tanner [<i>died</i> 11 th , <i>aged</i> 25],	
	y ^e 19 th a. r.	
Jan. 1	Allis Woolldrig, spinster	y ^e 6 th a. r.
Feb. 2	Mary y ^e Daugh. of Grist, Gent., of Farnhurst,	
	y ^e 8 th a. r.	
18	Ann y ^e Daugh. of W ^m Tanner, Gent.	y ^e 24 a. r.
22	John Elyet, Cordwinder	y ^e 27 a. r.

Burials Anno Dom. 1710.

April 10	Jane Halloway, spinster	y ^e 12	a. r.
May 8	Dorrity Hull, widdow, spinster	y ^e 9 th	a. r.
Aug. 14	John Mattocks, husbanman	y ^e 17 th	a. r.
	15 William Quynell, Tanner, of farnhurst.		
Sep. 6	Francis Penfold, Tanner, of Thursly [<i>aged about 26</i>], Sept. 8 th a. r.		
	25 Thomas Mathews, Coardwinder.		
Oct. 2	Francis Penfold, Junier, of Thursly [<i>aged about 4</i>].		
	28 Christopher Faichen, Laborror	Nov. 8	a. r.
Nov. 2	Ann y ^e Daugh. of Rob. Philips, brick.	4 th	a. r.
	9 John Wackford, Innholder	Nov. 15	a. r.
	15 John y ^e son of Will. Chitty	Nov. 20	a. r.
	18 John y ^e son of Henry Billinghamurst	Nov. 20	a. r.
	30 Mary Gammon & her son John	Dec. 4	a. r.
Dec. 2	Mary Court, spinster	Dec. 4	a. r.
Jan. 13	Francis Harmon, trauiler.		
	20 John Vace, Butcher	Jan. 25	a. r.

U.

Feb. 4, 1710	Thomas Pennycolt the son of Tho. Pennycolt, deceased, and Elizabeth his wife was buried Feb. 4 th .
March 17 a. r.	Henry Sanders, an Infant, the son of Saunders of London, was buried March 10, 1710.
a. r. Mar. 23	John Billinghamurst, yoeman, was buried Mar. 19, 1710.

54 r.

1711.

Note.—Almost all the following to May 1714 were entered in Book III., see p. 113; differences are here noted in brackets.

Burials.		A.D. 1711.
a. r. April 10	Joan Fatchient, widdow, was buried.	Apr. 14.
a. r. May 12	John Bradfold, Tanner, was buried.	May 9.
a. r. June 4	Margaret Haslegrove [<i>spinster, B. III.</i>] was buried.	May 30.
a. r. July 4	Elizabeth Willkison dau. of W ^m Willkison and Joan his wife was buried June 30.	June 30.
In Linnen	John Maunt, yeoman, was buried.	Oct. 1.
a. r. Nov. 26	Mary Daniel, a Traveling woman, was buried.	Nov. 23.
a. r. Dec. 2	Tho. Boxal of the parish of Lurgurshale [<i>Laborrer, B. III.</i>].	Nov. 28.
a. r. Dec. 3	Alice Bud [<i>Spinster, B. III.</i>] of the Parish of Lurgurshale.	Nov. 30.
a. r. Dec. 21	Elizabeth the Dau. of W ^m Eliot was buried.	Dec. 20.

a. r. Jan. 5	Elizabeth the wife of James Philips, sen. [<i>Spinster, B. III.</i>], was buried.	January 1.
a. r. Jan. 8	Thomas the son of Thomas Marten of the Parish of Thursley was buried.	Janu. 2.
a. r. Jan. 5	James Philips, sen., was Buried [<i>A cooper, B. III.</i>].	Janu. 3.
	Elizabeth the wife of John Randal, sen., of the parish of Wittley, was buried.	Jan. 30.
	Affidavit neglected and notice given Feb. 15, 1711.	
a. r. Mar. 10	Mary the Dau. of John [<i>and Joan, B. III.</i>] Carter was buried.	March 7.
a. r. Mar. 10	James the son of John [<i>and Joan, B. III.</i>] Carter was buried.	March 10.
a. r. Mar. 17	Richard the son of Daniel Bud of the parish of Ludgursale [<i>Farmer, B. III.</i>] was buried.	March 17.

Burials A.D. 1712.

a. r. May 21	Catharine the wife of John Overinton was buried.	May 16.
a. r. June 16	W ^m the son of Edward Berry was bur.	June 10.
a. r. July 23	John Hoad [<i>Sickle Maiker, B. III.</i>] of the parish of Frinsham.	July 17.

55 l.

Aug. 6 a. r.	Joan Dudman the wife of Thomas Dudman was buried.	Aug. 1.
a. r. Aug. 21	Robert Genner [<i>Collier, B. III.</i>] was buried.	Aug. 16.
a. r. sep. 22	Joseph Varndel [<i>Farndell, B. III.</i>] the son of Joseph Varndel was buried.	sep. 17.
a. r. Oct. 28	Jane Chalcroft was buried.	Oct. 23.
a. r. Dec. 15	Richard Coleman was buried [<i>lately gone from Town and dy^d at . . . , B. III.</i>].	Dec. 10.
a. r. Jan. 16	John the son of Edmund Fachient bur.	Janu. 11.

Burials A.D. 1713.

a. r. June 6	Joan the wife of John Woods of Witley.	May 30.
a. r. June 17	Daniel Bud, Innholder, was buried.	June 12.
a. r. June 24	Stephen Hedger, Junior, was buried.	June 19.
a. r. July 11	W ^m Haslegrove [<i>Se., B. III.</i>], shoemaker, was buried.	July 6.
a. r. Aug. 25	Buckel [<i>Spinster, B. III.</i>] the wife of Buckel of Lythhill was bur.	Aug. 19.
a. r. Aug. 30	Alice the wife of James Dudman bur.	Aug. 26.
a. r. Sep. 27	Joan the wife of stephen Osbourn.	sep. 22.
a. r. Nov. 16	Tho. Hardy, shoemaker, was buried.	Nov. 10.
a. r. Dec. 24	Ann Voller, widdow [<i>Spinster, B. III.</i>], was buried.	Decem. 18.

a. r. Feb. 21	Peter Williams of Wales, a pedlar, buried.	Feb. 15.
a. r. Feb. 24	W ^m Haslegrove, carpenter, was bur.	Feb. 18.
a. r. Mar. 15	Rose the Dau. of Isack Wallis bur.	Mar. 9.

Burials 1714.

a. r. April 3	Frances Jackson, widdow [<i>Spinster, B. III.</i>], Buried.	Mar. 28.
a. r. April 5	Elizabeth Keen, widdow [<i>Spinster, B. III.</i>], was buried.	Mar. 29.

Q.

a. r. May 22	Elizabeth Burt [<i>Spinster, B. III.</i>] of Lurgysale was buried.	May y ^e 16.
a. r. June 15	Beniamine y ^e son of Tho. & Mary Geats was buried.	June y ^e 9.
a. r. Sep. 15	George y ^e son of Rich. & Rose Valler was buried.	sep. y ^e 15 th .

55 r.

a. r.	Will. Steed of y ^e parish of Lodsworth was buried.	sept. 28 th .
y ^e 1 a. r.	Mary y ^e Daugh. of John Hoad was bur.	octo. y ^e 1 st .
y ^e 5 a. r.	Tho. Marten of Thursley was buried.	y ^e 4 th .
Jan. 11 a. r.	Eliza Undershill, widdow, spinster, was buried.	Janu. y ^e 7 th .
Feb. 13 a. r.	Will. y ^e son of Henry Wooldrig was buried.	feb. y ^e 6.

1715.

1715.

Mar. 27 a. r.	Y ^e widdow Woods of Thursly, spinster, was burid.	March 27.
May 1 a. r.	Alise y ^e woman of James Dudman was burid.	May y ^e 1 st .
June 20 a. r.	Thomas Philps, husbanman, was bur.	June 16 th .
July 3 a. r.	Jane y ^e Wife of Tho. Marten was bur.	July y ^e 3 ^d .
12 a. r.	Stephen Osborn, yemon, buried.	y ^e 11 th .
21 a. r.	susanna y ^e wife of W ^m Haselgroue was buried.	y ^e 21 th .
18 a. r.	William Faichen, Husbandman, was buried.	Aug. y ^e 18 th .
4 a. r.	Henry Holt, yemon, was buried.	octo. y ^e 3 ^d .
11 a. r.	William Sunderland, Docter, was bur.	y ^e 10 th .
	[See p. 113, for entry Nov. 19.]	
7 a. r.	Richard Halloway, whellrite, was buried.	Ja. y ^e 7 th .
11 a. r.	Thomas Ouerington, Laborrer, was buried.	y ^e 11 th .
27 a. r.	John Faichen, Laborror, was buried.	y ^e 22.

1716.		1716.
April 16 a. r.	Richard Bridger, husbandman, was buried.	April 14 th .
19 a. r.	Mary y ^e Daugh. of John Habens was buried.	y ^e 16 th .
May 9 a. r.	Mary y ^e Daugh. of James Coleman was buried.	May y ^e 9 th .
17 a. r.	Ralph Hedger, Laborror, was buried.	May y ^e 16.
17 a. r.	Phillip Mant, Laborrer, of Farnhurst, buried.	y ^e 16.
July 16 a. r.	Tho. y ^e son of Richard Billinghamurst was buried.	July y ^e 16.
Aug. 19 a. r.	Thomas Ouerington, shooter, was bur.	Aug. y ^e 19.
Oct. 11 a. r.	Mar. Mills of y ^e parish of Chursy was buried.	Octo. 11 th .
Nov. 10 a. r.	Thomas Wellon, Laborror, was bur.	nouem. 11 th .
Jan. 16 a. r.	Cathorine y ^e wife of Rich. Goodchild was buried.	Janu. 16 th .
Feb. 8 a. r.	Richard Goodchild, Farmer, of frinson, was buried.	feb. y ^e 8 th .
Mar. 10 a. r.	Joan y ^e wife of John sweatman of Thursly buried.	March 11 th .

1717.		
April 1 a. r.	Jane Hunt of Frinsom was buried.	April y ^e 1 st .
May 3 a. r.	Will. y ^e son of Will. Berry of thursly w. buried.	May y ^e 3 ^d .
July 31 a. r.	Will. Elyet, Innholder, was buried.	July y ^e 31 st .
Sep. 20 a. r.	Mary Gass, Spinster, was buried.	sept. y ^e 13.
Oct. 17 a. r.	John Carter, mason, was buried.	Octo. 11 th .
11 a. r.	John Moore, Laborror, was buried.	y ^e 22 th .
Nov. 7 a. r.	Joane Wilkinson, spinster, was bur.	y ^e 31 st .
14 a. r.	Aughter Studman of Thursly, farmer, was buried.	Nouem. 8 th .
a. r.	Edward Ride, Blacksmith, was buried.	y ^e 17 th .
⊕ a. r.	Elizabeth y ^e Daugh. of John & Eliza Shudd was buried.	decem. 13 th .
	[Infant, bapt Oct. 6.]	

56 l. 1718.		
a. r.	Noah y ^e son of Noah & Eliza Bromman of Lurgisale, buried.	Dec. }
	Δ	
a. r.	Widdow Haselgrove was buried.	Jan. 9.
a. r.	Constant Cholcroft was buried.	March 2.
	Q.	
a. r.	the Widdow Parsons was buried.	1718. July y ^e 19 th .
a. r.	Punter Haselton, Coardwinder, was buried.	y ^e 20 th .

- a. r. George Lucust, Laborror, was buried. sep. y^e 8th.
 a. r. James y^e son of W^m Lintot was buried. nou. y^e 17th.
 a. r. Eliza y^e Daugh. of John & Mary Veneer was buried. Decem. 22.
 a. r. ⊕ Catherine y^e Daugh. of M^r Yalden was bur. Janu. 12th.
 [Dau. of W^m & Mary Y., d. Jan. 8, aged 30.]
 a. r. Robert y^e son of Robert Harding was buried. March 7th.

1719.

- a. r. Margeret y^e Daugh. of Rich. Billinghamurst was buried. April 4th.
 a. r. Edward Chalcroft, Ju., was buried. y^e 5.
 a. r. Ann y^e wife of John Pannel was buried. y^e 2.
 a. r. Catherine y^e wife of John Summers was bur. Ju. }
 a. r. John Edd, Merser, was buried. Ju. }
 a. r. Ann Billinghamurst of Thursley was buried. octo. y^e }
 Eliza y^e wife of John Dudman was buried. decem. }
 a. r. James Purdy, Laborrer, was buried. febu. 2^d.
 a. r. Alice Philps, widdow, was buried. March 5th.

1720.

- a. r. James y^e son of Joseph Cornelious was buried. April 17th.
 a. r. Ann y^e wife of Will. Bradfold was buried. May y^e 25th.
 a. r. Robert Wilkinson, Carpenter, was buried. nouem. 6.
 a. r. John Boxall of Lurgysale, yemon, was buried. y^e 18th.
 a. r. Mary y^e wife of Robert Philps was buried. y^e 25th.
 a. r. Rich. y^e son of Robert & Elizabeth Ride was buried. Decem. 21st.
 a. r. Mary y^e Daugh. of Tho. Hardy was buried. feb. y^e 4th.
 a. r. The Widdow Wallice of Frinsom was buried. feb. y^e 19th.
 a. r. William Decon, laborrer, of Frinsom, was bur. y^e 26.
 a. r. William Ouerington, Inn holder, was buried. March y^e
 a. r. Joseph Steel, Laborrer, of Lainchmore, was bur. y^e 20th.
 a. r. The widdow Wackford, spinster, was buried. y^e 22th.

1721.

- a. r. Peter y^e son of Robert Philps was buried. April y^e 15.
 a. r. Fitz Thomas Dudman was buried. y^e 19th.
 a. r. John Denyer of Puckshet was buried. y^e 24th.
 a. r. John Laik, bricklayer, was buried. May y^e 7th.
 a. r. Elizabeth Ride, spinster, was buried. June y^e 2^d.
 a. r. William Hewes, Laborrer, was buried. July y^e 4th.
 a. r. Mary y^e Wife of Edward Faichen was buried. Aug. y^e 20th.
 a. r. *Will. Tanner, Gent., was buried. sep. y^e 20th.
 a. r. Ann y^e wife of John Sayers was buried. Octo. y^e 2^d.

* W^m Tanner. Will Sep. 14, 1721. To his wf. Grace, Churchhill Farm during widowhood, after to daus. Mary and Eliz., his bro.-in-law Tho. Fogden. Prov. by Wid. Jan. 3, 1721-2.

- a. r. Henry Court, Laborrer, was buried. y^e 25.
 a. r. Will. Elyet, Junier, was buried. y^e 25.

56 r.

- a. r. Eliza y^e Daugh. of Joseph & Eliza Varndel was buried. Nouem. 8.
 a. r. Susannah y^e Daugh. of John & Eliza Kinget of Harting buried. Dec. 21th.
 a. r. John y^e son of John & Mary Dudman was bur. feb. y^e 14th.
 a. r. Eliza y^e wife of Rich. Lose was buried. March y^e 3^d.
 a. r. Phillip Marks, Blacksmith, was buried. y^e 7th.
 a. r. Ann y^e Dau. of Peter & Ann Sairs was buried. y^e 16th.
 a. r. Mary y^e Daugh. of Will. Haselgrone was bur. y^e 25th.

1722.

- a. r. Thomas White, Bricklayer, was buried. y^e 30th.
 a. r. Rich. y^e son of Rich. Mills was buried. April y^e 17th.
 a. r. John Tanner, Gent., was buried. y^e 18th.
 a. r. William Cobden, Tanner, was buried [*died 1st, ag^d 70*]. May y^e 3^d.
 a. r. Garner, a strainger, was buried. y^e 10th.
 a. r. Sarah y^e Daugh. of M^r John & Mary Tanner was buried. y^e 30th.
 a. r. Jared Mills, Laborrer, was buried. y^e 31th.
 a. r. E y^e Daugh. of Rich. & Margret Gaman was buried. June y^e 27th.
 a. r. Edward Keeble, a strainger, belonging to Pisrel in Oxford S., buried. July y^e 5th.
 a. r. Elizabeth Burgis, spinster, of Godallming, was buried. y^e 18th.
 a. r. ⊕ Eliza y^e Daugh. of John & [*Eliza*] Shudd was buried. [*Infant, bap^t July.*] Aug. y^e 4th.
 a. r. Allice Figg, Widdow, was buried. y^e 18th.
 a. r. James y^e son of James & Smither was bur. Sep. y^e 8th.
 a. r. Thomas Glaiser, Farmer, was buried. Octo. y^e 6th.
 a. r. John y^e son of John & Mary Jackson was bur. Nou. 19th.
 a. r. Will. y^e son of Edward & Francis Ride was buried. decem. 26th.
 a. r. ⊕ John Boxall, Merser, was buried [*died 12th*]. Janu. 16th.
 a. r. Widdow Hounsam, spinster, was buried. y^e 16th.
 a. r. Mary Tupper, spinster, was buried. y^e 17th.
 a. r. Ann Berry, spinster, was buried. y^e 30th.
 a. r. Ann Jackson, widdow, spinster, was buried. febu. 23th.
 a. r. Mary y^e wife of Will. Upton, Merser, was bur. March 8th.

1723. V.

- a. r. John Randoll of Whitley was buried. May y^e 9th.

Q.		
a. r.	Edward Ride, Ju., was buried.	July y ^e 23 th .
a. r.	Jane y ^e Daugh. of Will. Haselgroue was bur.	Aug. y ^e 5 th .
a. r.	John Earl was buried.	sept. 23 th .
a. r.	John Sweatman, se., was buried.	Octo. y ^e 4 th .
a. r.	Margret Cobden, spinster, was buried [wid., 2 nd wife of W ^m Cobden, who died 1722. Will. A. C. Surr. April 13, 1724. Stepson W. Cobden Exor.]	Nou. 13 th .
a. r.	Rogger y ^e son of John Hardy was buried.	y ^e 26 th .
a. r.	William Joanes, Cooper, was buried.	decem. 21 th .
a. r.	⊕ Robert y ^e son of Morey Baxter was buried [aged 12].	y ^e 30 th .
a. r.	Eliza Wilkinson, widdow, was buried.	Janu. 16 th .
a. r.	Ann y ^e wife of M ^r Nicholas Yalding was bur.	y ^e 27 th .
a. r.	Christofer Berry, Laborrer, was buried.	febu. y ^e 24 th .
	y ^e wife of Robert Billinghamurst, se., was bur.	March 4 th .
	Jane Poole was buried.	y ^e 4 th .

57 l.

1723.

a. r. William Bradfold, se., blacksmith, was buried. March 20th.

1724.

a. r. Mary y^e Daugh. of M^r John Tanner was bur. May y^e 26.
 a. r. Robert Billinghamurst, Cryer, was buried. y^e 28th.
 a. r. Elizabeth Collins was buried. Juney^e 11th.
 a. r. Will. Tanner son of Will. Tanner & Grace his wife was buried. Aug. y^e 29th.
 a. r. Will. y^e son of Peter & Margret Woods was buried. Nou. 27th.
 a. r. Francis y^e wife of Edward Ride was buried. decem. 31th.
 a. r. ⊕ M^{rs} Yalden at new house was buried [d. 15th, aged 66]. Janu. 17th.
 a. r. Tho. White, bricklayer, was buried. y^e 22th.
 a. r. Robert Ouerington, barber, was buried. March y^e 3^d.
 a. r. Will. y^e son of Tho. & Margret Marten was buried. y^e 14th.

1725.

a. r. White, Widow, was buried. April y^e 19th.
 a. r. John Sairs, Inn Holder, was buried. May y^e 7th.
 a. r. Elizabeth Faichen was buried. y^e 12th.
 a. r. ⊕ Sarah Baxter Daugh. of Moery Baxter was buried [aged 9]. sptem. 29th.
 a. r. Edward Chalcroft, messer, was buried. nou. y^e 10th.
 a. r. Kathorine y^e wife of Edward Berry was buried. y^e 15th.
 a. r. Hannah Richards was buried. decem. 8th.
 a. r. Thomas Harrison of Thursly was buried. Janu. y^e 7.
 a. r. John Steer of Tilliton was buried. y^e 8.

- a. r. Will. y^e son of M^r Veneer was buried. y^e 26th.
 a. r. Y^e Widdow Combs of Frinsom was buried. febu. y^e 11th.
 a. r. ⊕ Elizabeth Shudd [*dau. of In^o & Mary S.*],
 spinster, was buried [*d. 2nd, aged 58*]. March 5th.

1726.

- a. r. Rose Waterig was buried. April y^e 5th.
 a. r. George Hedger was buried. y^e 15th.
 a. r. George Grey was buried. May y^e 20th.
 a. r. Thomas Tupper, Carpenter, was buried. June y^e 5th.
 a. r. Eliza Chitty, spinster, was buried. sep. y^e 11.
 a. r. Joane Faichen, spinster, was buried. sep. y^e 16.
 a. r. Thomas Ride, Inn holder [*The Angel*], was bur. octo. y^e 22.
 a. r. John Summers, husbandman, was buried. y^e 23.
 a. r. John Maunt, Inn holder, was buried. Nou. y^e 13.
 a. r. Edward Stains, a stranger, was buried. Janu. y^e 11.
 a. r. Tho. y^e son of John & Mary Dudman was bur. febu. y^e 3.
 a. r. John y^e son of John & Mary Jackson was bur. y^e 17.
 a. r. Will. y^e son of Will. & Eliza Joans was bur. Mar. y^e 15.
 a. r. Eliza y^e Daugh. of Will. & Ann Ride was bur. y^e 20.
 a. r. Edward Berry of Thursly was buried. y^e 22.
 a. r. Mary Oliuer, spinster, was buried. y^e 24.

1727.

- a. r. John Lucus, Farmer, was buried. April 3.
 a. r. Nicholas Yalden, Gent., was buried. y^e 9.
 a. r. Richard Jackman of Thursly was buried. y^e 19.
 a. r. The widdow Marten of wittly was buried. y^e 20.
 a. r. Jane y^e wife of Tho. Denyer was buried. y^e 26.
 a. r. Robert Harding, Cordwinder, was buried. May y^e 23th.

57 r.

1727.

- a. r. Joane Ouerington, spinster, was buried. July y^e 1st.
 a. r. Allice Court, spinster, was buried. y^e 8th.
 a. r. Sarah Richchison, a traviler, was buried. septem. 15.
 a. r. Eliza Quinell was buried. y^e 20.
 a. r. Joane Combs was buried. y^e 29th.
 M^{rs} Tanner was buried. Octo. y^e 9th.
 a. r. Maria Miles was buried. Decem. 7th.
 a. r. Eliza y^e wife of Frances Gibings was buried. y^e 30th.
 a. r. Tho. y^e son of Rich. & Eliza Billinghamurst was
 buried. Janu. y^e 27.
 a. r. William Ride, Blacksmith. febu. y^e 10th.
 a. r. Mary y^e Daugh. of M^r John & Mary Veneer
 was buried. y^e 28th.
 a. r. Elizabeth Gass, spinster, was buried. March 16.

1728.

- a. r. John Billinghamurst was buried. June y^e 5.

a. r.	Samuel y ^e son of M ^r John & Mary Veneer was buried.	July y ^e 17.
a. r.	Henry Wy, Laborer, was buried.	dcem. y ^e 4.
a. r.	Margret y ^e Daugh. of Peter Woods was bur.	de. y ^e 11.
a. r.	Thomas Denyer, se., was buried.	de. y ^e 28.
a. r.	John Paige, Laborer, was buried.	Janu. 6.
a. r.	Grace Bicknal was buried.	Janu. y ^e 8.
a. r.	Henry Bills was buried.	Janu. y ^e 13.
a. r.	Isack Wallis was buried.	Janu. y ^e 27.
a. r.	Eliza Daugh. of Beniamine Joans was buried.	Janu. 22 th .
a. r.	Philip Petow, Laborer, was buried.	feb. y ^e 12 th .

1729.

a. r.	Elizabeth Chitty, spinster, was buried.	April y ^e 23.
a. r.	Smither of Thursly was buried.	April y ^e 30 th .
a. r.	Mary y ^e wife of M ^r Tanner was buried.	May y ^e 12.
a. r.	Mary Lucas, spinster, was buried.	May y ^e 29.
a. r.	Sarah Wheller was buried.	May y ^e 29.
a. r.	Stephen Hedger, Siuemaker, was buried.	Aug. y ^e 17.
a. r.	Will. Lintott, Laborer, was buried.	Aug. y ^e 25.
a. r.	Edmun y ^e son of Eliza Batcheler was buried.	Aug. y ^e 29.
a. r.	Jane Gass, spinster, was buried.	Sep. y ^e 19.
a. r.	Mary Bridger, spinster, was buried.	Sep. y ^e 24.
a. r.	Jane Sands, Trauiler, was buried.	Octo. y ^e 7.
a. r.	Sarah Combs of Frinsam was buried.	Octo. y ^e 27.
a. r.	Mary Hoade, spinster, was buried.	feb. y ^e 9.
a. r.	Jane Mathews, spinster, was buried.	feb. y ^e 22.

1730.

a. r.	⊕ John Mitchel, Tanner, was buried.	March 29.
a. r.	James Bridger was buried.	April y ^e 4.
a. r.	Mary Dennat of Medhurst was buried.	Ap. y ^e 20.
a. r.	William y ^e son of John Magwick was buried.	Ap. y ^e 30.

58 l.

1730.

a. r.	Jane y ^e Daugh. of Will. Sanders was buried.	May y ^e 31.
a. r.	Mary y ^e Daugh. of Will. Denyer was buried.	June y ^e 4.
a. r.	Rich. Dudman, Butcher, was buried.	June y ^e 11.
a. r.	Rich. Maunt was buried.	June y ^e 21.
a. r.	Peter Woods, Tayler, was buried.	June y ^e 30.
a. r.	Will. Upton, Glouer, was buried.	Sep. y ^e 30.

V.

a. r.	Richard Lose was buried.	Octob. 18.
a. r.	⊕ Robert Baxter was buried [aged 81].	Nov. 29.
a. r.	Eliza Mills was buried.	Decem. 9.

Q.

a. r.	Jane Hamman, spinster, was buried.	decem. 28.
a. r.	Jane Harman, spinster, was buried.	feb. y ^e 5.

- a. r. James y^e son of Will. & Mary Morley was bur. feb. y^e 17.
 a. r. John y^e son of John & Grace Filder was bur. Mar. y^e 7.
 a. r. John Hardy, Coardwinder, was buried. Mar. y^e 10.
 a. r. Sarah y^e Daugh. of Will. & Sarah Upton was buried. Mar. y^e 24.

1731.

- a. r. Ann Reed, spinster, was buried. Mar. y^e 29.
 a. r. Eliza Figg, spinster, was buried. June y^e 18.
 a. r. Mary Dudman, spinster, was buried. decem. 10.
 a. r. Tho. Dudman, butcher, was buried. decem. 27.

1732.

- a. r. Rich. Kitchel, Malster, was buried. April y^e 9.
 Tomson Hall, Trauiler, was buried. May y^e 11.
 a. r. Ann Wilson, spinster, was buried. May y^e 17.
 Martha Pointer was buried. May y^e 29.
 a. r. ⊕ James Osborn, yemon, was buried [*d.* 26th,
aged 62]. May y^e 29.
 a. r. Joane Glasier, spinster, was buried. Aug. y^e 20.
 a. r. Robert Bennat, Farmer, was buried. sep. y^e 28.
 a. r. Mary y^e wife of Will. Mills was buried. Octo. y^e 25.
 a. r. Ann y^e wife of Will. Morley was buried. Nouem. 8.
 a. r. Richard Burt of Lurgisale, Cordwinder, was buried. Noue. y^e 20.
 a. r. Will. y^e son of Will. Mills was buried. decem. 19.
 a. r. Rich. y^e son of Henry Court was buried. decem. 19.
 a. r. Eliza Ayling, spinster, was buried. decem. 30.
 a. r. Henry y^e son of John Hardey was buried. feb. y^e 14.
 a. r. Henry Belingham, Tayler, was buried. March y^e 8.
 a. r. Eliza Ride, spinster; was buried, & forgot to set her down. decem. y^e 6.

1733.

- a. r. Ann Ride, spinster, was buried. March 27.
 a. r. James Jealey was buried. Mar. y^e 29.
 a. r. Richard Valler, sheerman, was buried. April y^e 2.
 a. r. Edward Ayling, Laborer, was buried. April y^e 15.
 a. r. Ann Varndel was buried. May y^e 3.
 a. r. Robert Heward, Laborer, of Frinsom, was bur. May y^e 15.
 a. r. Joane Wye, spinster, was buried. July y^e 25.
 a. r. Ann Denman, spinster, was buried. sep. y^e 27.

58 r.

- a. r. Mary Ayling, spinster, was buried. sptem. 28.
 a. r. Thomas Pannel, Coardwinder, was buried. decem. y^e 8.
 a. r. Thomas y^e son of Henry Court was buried. decem. 30.
 a. r. Mary y^e Daugh. of John & Mary Colman was buried. Janu. y^e 13.

VOL. I,

Q

a. r.	Eliza y ^e Dau. of Rich. Mills was buried.	Janu. y ^e 15.
a. r.	Grace Crosbe, a Trauiler, was buried.	Janu. y ^e 15.
a. r.	Will. y ^e son of John & Sarah Hunt was buried.	Janu. y ^e 20.
a. r.	Eliza Heward of Frinsham was buried.	Janu. y ^e 23.
a. r.	Mary Gasse, widow, was buried.	March 1 st .
	James Sweetloue of Kent was buried.	March y ^e 3.
a. r.	Jane Collick, Midwife, was buried.	March y ^e 6.
		1734.
a. r.	Ann Colman, spinster, of Thursley, was bur.	Aug. y ^e 16.
a. r.	Eliza y ^e Daugh. of Rich. Billinghamurst was bur.	sep. y ^e 13.
a. r.	Anthoni Mills, Laborrer, was buried.	Octo. y ^e 9.
a. r.	James Gisburn, Cordwinder, was buried.	Octo. y ^e 13.
a. r.	Margret y ^e wife of Thomas Marten was buried.	Octo. y ^e 22.
a. r.	Robert Ride, Inn holder, was buried.	Nou. y ^e 7.
a. r.	Tho. y ^e son of Joseph & Mary Frogley was bur.	febu. y ^e 2.
a. r.	Tho. y ^e son of Tho. & Mary Peto of Frinsom was buried.	febu. y ^e 7.
a. r.	Mary y ^e Daugh. of Tho. & Jane Bicknal was buried.	febu. y ^e 17.
a. r.	Eliza Habens, spinster, was buried.	Mar. y ^e 1 st .
a. r.	Mary y ^e Daugh. of John & Jane Witherel was buried.	Mar. y ^e 19.
		1735.
a. r.	Edward Rampton was buried.	April y ^e 15.
a. r.	John Bicknal, Laborrer, was buried.	May y ^e 4.
a. r.	The widdow Mant, spinster, was buried.	May y ^e 22.
a. r.	Fanny Maunt, spinster, was buried.	June y ^e 7.
a. r.	Richard Gasse, Glouer, was buried.	June y ^e 8.
a. r.	Dannel Bud was buried.	Octo. y ^e 19.
a. r.	William Haselgroue, Cordwinder, was buried.	Nouem. 5.
a. r.	Henry Billinghamurst, Malster, was buried.	dcem. y ^e 3.
a. r.	Henry Hilyer, a child, was buried.	decem. 16.
a. r.	John Hilyer, a child, was buried.	decem. 19.
a. r.	John [<i>? George in will</i>] West, Tayler, was bur.	decem. 29.
a. r.	Will. Upton, Glouer, was buried.	Janu. y ^e 16.
a. r.	Grace y ^e wife of John Filder was buried.	Janu. y ^e 22.
a. r.	Robert Brackley was buried.	Janu. y ^e 31.
a. r.	Eliza Faichen, spinster, was buried.	feb. y ^e 8.
a. r.	Frances Jackman, Carpenter, was buried.	feb. y ^e 27.
		1736.
a. r.	Joane Channil, spinster, was buried.	Mar. y ^e 31.
a. r.	Joseph & Beniamine Haselgroue was buried [<i>Infants</i>].	April y ^e 11.
a. r.	Edward Channil was buried.	April y ^e 24.
a. r.	Jane Miles, spinster, was buried.	April y ^e 28.
	Henry Capling, sayer, was buried, & sarah Capling, buried.	May y ^e 14.
	John Carn, Blacksmith, was buried.	May y ^e 25.

59 l.

1736.

Burials.

a. r.	John Smith, Husbauman, was buried.	June y ^e 2.
a. r.	Richard Euins, Colyer, was buried.	June y ^e 7.
a. r.	Sarah Studman, spinster, of Thursley, was bur.	June y ^e 26.
a. r.	John Bradfold, Tanner, of Frinsom, was bur.	Aug. y ^e 11.
a. r.	Edward Ride, Inn holder, was buried.	Octo. y ^e 10.
a. r.	Eliza Downs, spinster, was buried.	Octo. y ^e 17.
a. r.	Hanna Bennett, midwif, of Frinsom, was bur.	Octo. y ^e 25.
a. r.	Betty Hilyer was buried.	Octo. y ^e 29.
a. r.	John Pennicod, husbanman, was buried.	Octo. y ^e 30.
a. r.	Will. y ^e son of Will. & Mary Mills was bur.	Nou. y ^e 11.
a. r.	Dorrity Combs, spinster, was buried.	Nou. y ^e 28.
a. r.	Rich. Ayling, Husbanman, was buried.	Janu. y ^e 3.
a. r.	Ann y ^e Daugh. of Will. & Sarah Upton was bur.	Janu. y ^e 5.
a. r.	John Edd, Blacksmith, was buried.	Janu. y ^e 12.
a. r.	Eliza Walker, spinster, was buried.	feb. y ^e 1 st .
a. r.	Jane Mathes, spinster, was buried.	feb. y ^e 27.
a. r.	Will. y ^e son of Will. & Eliza Gambling was bur.	Mar. y ^e 12.

1737.

a. r.	Eliza y ^e Daugh. of John & Dorrity Combs was buried.	April y ^e 19.
a. r.	Ann Filder, spinster, was buried.	April y ^e 26.
a. r.	Dorrity y ^e Daugh. of John & Dorrity Combs was buried.	May y ^e 3.
a. r.	Christopher Downs was buried.	May y ^e 7.
a. r.	Jane Capling, spinster, was buried.	May y ^e 21.
a. r.	Tho. y ^e son of Peter & Ann Sayers was buried.	June y ^e 8.
a. r.	John y ^e son of Will. & Eliza Chitty was bur.	June y ^e 24.
a. r.	Henry y ^e son of Tho. & Jane Bicknal was bur.	July y ^e 3.
a. r.	Mary y ^e Daugh. of Will. & Sarah Upton was buried.	July y ^e 11.
a. r.	Eliza Hardy, spinster, was buried.	July y ^e 17.
a. r.	Betty y ^e Daugh. of James & Ann Fillips was buried.	July y ^e 31.
	Robert Hegger, Husbanman, was buried.	July y ^e 31.
	M ^{rs} Shudd was buried at Witley.	Aug. y ^e 8.
a. r.	Mary y ^e Daugh. of Will. & Ann Reed was bur.	Aug. y ^e 11.
a. r.	Israel y ^e son of Will. & Eliza Mills was bur.	Aug. y ^e 29.
a. r.	Eliza Hardey, spinster, was buried.	sep. y ^e 12.
	Mary y ^e wife of Doct. Miles was buried.	sep. y ^e 29.
a. r.	William Mills, se., was buried.	Octo. y ^e 12.
a. r.	Mary Bucker, a strainger, was buried.	Octo. y ^e 28.
a. r.	Jane y ^e Daugh. of Robert & Jane Beeble was buried.	No. y ^e 5.
a. r.	Thomas Heather, farmer, of Witly, was buried.	No. y ^e 10.
a. r.	John Berry, Husbanman, was buried.	No. y ^e 15.
a. r.	George Sneling, Farmer, was buried.	No. y ^e 25.

Eliza Richason of Cheshear, a Trauiler, was bur. No. y^e 27.
 Eliza Richason of Chesheer, Trauiler, was bur. decem. 4.

[See *Baptisms*, p. 147.]

59 r.

John Ride, Carpenter, was buried. Janu. y^e 11.
 Thomas Warner, Tailer, was buried. Janu. y^e 11.
 Susan Grouer, spinster, was buried. Janu. y^e 13.
 a. r. William Billinghamurst was buried. Janu. y^e 16.
 John Chalcroft was buried. Janu. y^e 16.

1738.

Jane Jackson was buried. May y^e 6.
 Ann Riggs of Witly was buried. May y^e 6.
 ⊕ Jane Combs, spinster, was buried [aged 66,
wid. of J. Combes; dau. of J. & M. Shudd]. May y^e 29.
 John Berry of Frinsom was buried. July y^e 23.
 Will. y^e son of Will. & Mary Bristo was bur. Aug. 24.
 John Sayers, Inn holder, was buried. Aug. y^e 30.
 a. r. M^{rs} Miles, spinster, from Horsam, was buried. sep. y^e 21.
 Will. Mills, husbanman, was buried. Octo. y^e 1st.
 a. r. Tho. Hardey, Coardwinder, was buried. Octo. y^e 5.
 a. r. Abraham Upfold, Tayler, was buried. Octo. y^e 17.
 a. r. John Wesden, Laborer, was buried. No. y^e 19.
 a. r. Eliza Gambling, spinster, was buried. No. y^e 26.
 a. r. Margret Earl, spinster, was buried. decem. 22.
 Thomas Purdy, Laborrer, was buried. Janu. y^e 12.
 a. r. Will. Chitty, Carpenter, was buried. Janu. y^e 19.
 Jane Wells of Darking was buried. febu. y^e 6.
 James Smither, Laborrer, was buried. febu. y^e 16.

1739.

a. r. Mary Smith, spinster, was buried. April y^e 13.
 a. r. John Burgis, stocking weauor, was buried. April y^e 14.
 a. r. John Voak of Frinsom was buried. May y^e 9.
 a. r. Betty Mills, spinster, was buried. May y^e 13.
 a. r. Henry Billinghamurst, Juner, Malster, was bur. June 31 [*sic*].
 a. r. Will. y^e son of Will. & Mary Combs was bur. July y^e 14.
 a. r. Mary y^e Daugh. of Peter & Mary Bennet was
 buried. July y^e 18.
 a. r. Will. y^e son of Will. & Sarah Ride, Blacksmith,
 was buried. Aug. y^e 6.
 Mary y^e wife of John Buckel was buried. Nou. y^e 28.
 a. r. Eliza Huzsey was buried. decem. y^e 5.
 Rebeckah y^e Daugh. of Peter & Ann Sayers
 was buried. decem. y^e 8.
 a. r. Raffel Hounsam of was buried. decem. 20.
 a. r. Middleton Miles, Doctor, was buried. Janu. y^e 20.
 a. r. Eliza Carnn was buried. March 14.

- 1740.
- a. r. ⊕Mr W^m Yalden, Gent., was buried [*d.* 25th,
aged 91]. March 29.
- a. r. Henry Wooldrige, laborrer, was buried. April y^e 13.
- James Gasse, laborrer, was buried. April y^e 20.
- Eliza Fernden, Daugh. of Joseph & Eliz. Fern-
den, buried. May y^e 4.
- Ann Willkinson was buried. May y^e 9.
- Ann Richards, a child of Tho. & Judy Richards,
buried. June y^e 4.

60 l.

1740.

- a. r. John y^e son of John & Eliza Morley was bur. June y^e 13.
- a. r. Henry Smith was buried. June y^e 1.
- a. r. John Bicknal, Laborrer, was buried. June y^e 11.
- a. r. Sarah y^e wiffe of Will. Earl was buried. June y^e 19.
- a. r. Thomas Billinghamurst, Tanner, was buried. June y^e 22.
- a. r. Eliza y^e wife of George Denyer was buried. July y^e 13.
- Ann Hegger was buried. July y^e 17.
- a. r. James Colman, Laborrer, was buried. sep. y^e 3.
- a. r. Ann Heather of Witley was buried. Nou. y^e 1st.
- John y^e son of James & Catherine Simmons
buried. Nou. y^e 10.
- a. r. Ann Collen was buried. Nou. y^e 26.
- Henry Wine, seruant to Mr Tanner, was bur. Decem. 8.
- a. r. Thomas Combs, yeamon, was buried. Mar. y^e 17.

1741.

- a. r. ⊕Moory Baxter was buried [*d.* 26th, aged 51]. Mar. y^e 27.
- a. r. Will. Stanaway, paper man, was buried. May y^e 16.
- a. r. James Bool, husbanman, was buried. Aug. 14.
- a. r. Will. Wilkinson, husbanman, was buried. sep. y^e 12.
- a. r. Thomas Howard, paper man, was buried. Octo. y^e 30.
- a. r. James Bridger, Tayler, was buried. No. y^e 13.
- a. r. Robert Beebel, Mason, was buried. No. y^e 14.
- a. r. Will. Cays [*? Keys*] of London was buried. No. y^e 15.
- a. r. Richard Billinghamurst, Tanner, was buried. dec. y^e 13.
- a. r. Rose y^e Daugh. of Rob. & Jane Beebel was bur. feb. 14.
- a. r. John Heather, Laborrer, was buried. feb. 16.
- a. r. John y^e son of Edward Williams was buried. March y^e 4.
- a. r. Jane Sneling was buried. Mar. y^e 23.

1742.

- a. r. Will. y^e son of Will. & Mary Bristo was bur. Mar. 26.
- a. r. Martha y^e Daugh. of John & Mary Jackson
was buried. April 25.
- a. r. Mary Valler was buried. May y^e 5.
- a. r. Ann Edmons, a straing., was buried. May y^e 6.

a. r.	Eliza y ^e Daugh. of Tho. & Eliza Woods was buried.	June 20.
a. r.	Catherine y ^e wife of Henry Albery was bur.	June 22.
a. r.	Mary Summers was buried.	June 25.
a. r.	Eliza y ^e wife of Tho. Woods was buried.	July y ^e 5.
a. r.	⊕M ^r W ^m Yalden, gent., of new house, was buried [<i>d. 15th, aged 58</i>].	July y ^e 19.
a. r.	Samuel Tanner, a strainger, was buried.	sep. y ^e 10.
a. r.	Beniamen Ayles was buried.	Octo. y ^e 13.
a. r.	Peter Bennet was buried.	Octo. y ^e 30.
a. r.	M ^{rs} Eliza Bennet of Varndelhill was buried.	No. y ^e 6.
a. r.	Mary y ^e Daugh. of John Bicknal, Thursley, bur.	Jan. 23.
a. r.	Mary Simmons was buried.	Jan. y ^e 30.
a. r.	A strainger was buried.	March 2.
a. r.	⊕Sarah Wife of Will. White was buried 1743.	April 7.

60 r.

W.

a. r.	Eliza y ^e wife of will. mills was buried.	april y ^e 12.
a. r.	Joan y ^e wife of Richard dudman was buried.	april y ^e 28.
a. r.	William mills, Jun., was bured, of the parish lalam.	april 28.
a. r.	Jane y ^e wife of heanry dudman was buried.	may y ^e 1.

Q.

	Will. Dudman, Cordwinder, was buried.	may y ^e 4.
a. r.	Thomas y ^e son of James & Cathorine Simmons buried.	may y ^e 15.
a. r.	Richard Pointer, frinsom, was buried.	Octo. y ^e 23.
	Cathorine Mills was buried.	Janu. 14.
	Martha Murril was buried.	Jan. 26.
	Rich. Goodchile was buried.	Jan. 29.
	Ann Mathes of Frinsom was buried.	mar. 4.
	Richard Burgis, Glaisher, was buried.	mar. 15.

1744.

	a strainger, buried.	April 7.
	Eliza Hammon was buried.	April 11.
	Sarah Witheril at y ^e Almshous was buried.	April 22.
	Richard son of John & Amey Combs was bur.	May 7.
	Elizabeth Brackley was buried.	May 23.
	Will. Duk Hewse was buried.	June 24.
a. r.	George Denyer, Thether, was buried.	July 12.
	Mary Wooldrig was buried.	Aug. 20.
	Will. Morley, Glouer, at Singelton, was buried.	Sep. y ^e 27.
	Jane Faichen was buried.	Octo. y ^e 15.
a. r.	William Galle was buried.	decem. 5.
	Robert Philps, brickmaker, se., was buried.	de. y ^e 28.
a. r.	⊕M ^{rs} Deborah Baxter was buried [<i>wid. of Moorey B., d. 2nd, aged 72</i>].	Ja. y ^e 5.

	Mary Hewse was buried.	feb. 6.
a. r.	Elizabeth Ride at y ^e Angel was buried.	feb. 20.
	Mary Smither was buried.	feb. 28.
1745.		
	James Witheril, Laborer, was buried.	April 24.
	a stranger, was buried.	May y ^e 8.
a. r.	Mary Cornelious was buried.	May y ^e 24.
a. r.	Joane Upton was buried.	June 4.
a. r.	Joane Kitchel was buried.	July 21.
	Rich. Hewes, a child of Rich. Hews, was bur.	July 21.
	Tho. y ^e son of Rich. Hewes was buried.	July 24.
a. r.	Thomas Denyer was buried.	July 31.
a. r.	Sarah Marting was buried.	sep. 5.
a. r.	Will. Upton, Meser, was buried.	sep. y ^e 22.

61 l.

	Ann y ^e wife of John Dudman was buried.	Octo. 17.
	Will. Hull was buried.	Nov. 21.
	Ann Sparks was buried.	Nov. 23.
	John Cooper was buried.	dec. 3.
	Will. Valler, Inn Keeper, was buried.	dec. 28.
	John Eeed, Butcher, was buried.	Jan. 2.
	Water Long, a sholger, was buried.	Jan. 3.
	Sarah Holden was buried.	Jan. 11.
	Ann Haselgroue was buried.	Jan. 15.
⊕	John Undershill, Tanner, was buried [<i>? aged 80</i>].	febr. 24.
	Hammon, buried.	Mar. 4.
	Tho. Combs, Tayler, was buried.	Mar. 7.
	Eliza Broman was buried.	Mar. 16.

1746.

	Mary y ^e wife of Will. Collin was buried.	Ap. 11.
--	--	---------

V.

	Hannah Bell, Widow, was buried.	Ap. 26.
--	---------------------------------	---------

[*Note in the margin.*] Notice was given of no affidavit received for Hannah Bell, widow, within eight Days after y^e time allotted by Act of Parliament for Bringing the same to y^e Churchwardens & Overseers as y^e Law directs, by me J. Veneer, Curate.

Q.

	Jane Valler was buried.	May 6.
	Richard Valler was buried.	May 10.
	Goodchil was buried, Thursly.	July 1.
	John Filder, Collermaiker, was buried.	July 16.
	Goodchile was buried.	
	Eliza Buckel was buried.	sp. 26.
	Will. Mills, laborer, was buried, of wity.	noe. 7.

James Dudman, laborer, was buried.	noue. 12.
Jane Ride was burid.	noue. 12.
Dame Mills was buried, of witley.	nou. 19.
John Hegger, laborer, was buried, of witley.	nou. 19.
M ^{ss} Joans was buried.	decem. 10.
W ^m Collens, sopboyley, was buried.	dec. 14.
John Combs of Lurgisale was buried.	Janu. 9.
Ann y ^e Daugh. of Hen. Franks was buried.	feb. 11.
Mary y ^e Daugh. of Gorge & Mary Wheeler was bur.	Mar. 13.
James Gilburt was buried. 1747.	April 20.
John Dudman, Cordwinder, was buried.	April 29.
John y ^e son of Harry & Sarah Scutt was buried.	May 2.
Pacient y ^e Wife of Robart White was buried.	May 13.
Tho. y ^e son of Tho. & Mary Peto was buried.	May 25.
Eliza y ^e wife of John Brodfull was buried.	July 16.
Ann Bustid was buried.	Aug. 14.
Ann y ^e Wife of W ^m Reed was buried.	sep. 10.
Robert y ^e son of Robert Ouerington buried.	Octo. 2.
⊕ William Cobden, Tanner, was buried [<i>d. Oct. 28, aged 64</i>].	Nou. 2.

Last entry by W. Morley (Q.)

61 r.

W.

Mary y ^e daugh. of m ^r yalden, Gent., was bured.	Ja. y ^e 8.
George sayers was bured.	Ja. y ^e 14.
Edward fachen, laber., was bured.	feb. y ^e 9.

V.

M^{rs} Barbara Jackson Wife of the Rev^d M^r Joseph Jackson, Rector of S^t Marys, Lurgashall, in the County of Sussex, and Daughter of William Yalden of Newhouse in this Parish, Gent:, was Buried 19th March 1747.

1748.

W.

⊕ Mary y ^e wife of William bristoo was bured.	may y ^e 16.
mary upfold was bured.	may y ^e 16.
Edward walker, husbanman, was bured.	may y ^e 24.
Richard y ^e son of heanry & ann court was bured.	Ju. y ^e 13.
John y ^e son of John and Jeane witherel was bured.	Ju. y ^e 19.
Jane daugh. of John & margret greafoot [<i>? Grevett</i>] bu.	Agust 7.
Eliza Bridger was bured.	Juil. y ^e 26.
Edward y ^e son of Edwar & Dianna Tulat was bur.	aug. y ^e 21.
William Morley, clark, was bured [<i>parish clerk writer Q</i>].	sep. y ^e 4.
Eliza deadman was bured.	sep. y ^e 4.
Eliza Eathear [<i>Heather</i>] was bured.	sep. y ^e 24.
mary y ^e Daugh. of John Comes was bured.	sep. y ^e 25.
mary y ^e Daugh. Richard holt was bured.	octo. y ^e 23.

Bety y ^e daugh. of Gorg Wellear was bured.	no. y ^e 13.
sarah y ^e wife of will. Ride was bured.	Jan. y ^e 11.
John haselgrove was bured.	Mar. y ^e 4.
1749.	
Richard Colman was bured.	mar. y ^e 28.
The Widow Carter was bured.	may y ^e 2.
Mary y ^e daugh. of Rich. Chitty was bured.	June y ^e

62 l.

1749.

sary y ^e wife of John Glaser was buried.	July y ^e 23.
Will. Earle was bured.	agu. y ^e 10.
John Blanchet was bured.	agu. y ^e 22.
Ann y ^e daugh. of John & Jean Comes was bured.	agu. y ^e 27.
Ann y ^e wif of Petter puttick was bured.	sep. y ^e 10.
John Dudman, Butcher, was bured.	sep. y ^e 15.
Joane y ^e wif of John Berry, Pitfold, was bured.	sep. y ^e 18.
Robart wissom, Tanner, was bured.	sep. y ^e 22.
Thomas Glasear was bured.	october 20.
Abram upfold, Tailer, was bured.	no. y ^e 26.
sary Hardy was bured.	no. y ^e 30.
Jeames Hardy was bured.	dec. y ^e 3.
sary witherl was bured.	dec. y ^e 6.
⊕M ^{rs} Meary Yallden of new hous was bured [<i>wid.</i> <i>of W. Y., d. 12th, aged 61</i>].	dec. y ^e 16.
Edward y ^e son of Edwar tulat was bured.	dec. y ^e 18.
Eliza Comes of Pitfol was bured.	dec. y ^e 29.
Mary mant was bured.	Jan. y ^e 1.
John Comes was bured.	Jan. y ^e 27.
Will. Hamon was bured.	feb. y ^e 4.
Richard Hamon was buried.	marc. y ^e 2.

1750.

Joseph vardenl [<i>Varndell</i>], cordwinder, was bured.	april y ^e 7.
John Collins was buried.	april y ^e 9.
John hrding of Lugeshall was bured.	apil. y ^e 25.
⊕Richar y ^e son of Will. & Elesebeth briant was bured [<i>aged 2 y. 4 mo.</i>].	m. y ^e 21.
Heanary y ^e son of heanry Deadman, Corwinder, was bured.	Jun. y ^e 4.
Elesebeth y ^e daugh. of Edman Upton was bured.	Jun. y ^e 24.
Richard Bridger was bured.	ag. y ^e 2.
John Philps was bured.	no. y ^e 26.

62 r.

The Reverent M ^r John Vennear was Buried.	Jan. y ^e 1.
Rose Walis was buried.	Jan. y ^e 15.
Jeane Berry was buried.	Jan. y ^e 23.

Isac Walis was buried.	feb. y ^e 27.
M ^r John Tanner was buried.	mar. y ^e 3.
sary Vulcan was bured.	mar. y ^e 18.
1751.	
John Beacker was bured.	apar. y ^e 7.
the wido harding was bured.	apar. y ^e 13.
mary y ^e daug. of Richard hews was buried.	apr. y ^e 18.
John maggick was buried.	apr. y ^e 29.
James Hardy was buried.	may y ^e 10.
Will. Voller was buried.	may y ^e 23.
Elesebeth Jackman was bured Jun. y ^e 3 [<i>written in the margin</i>].	Jun. y ^e 27.
Elesebeth paige was buried.	Jul. y ^e 18.
sary Phillips was buried.	Jul. y ^e 23.
will. y ^e son of Georg Row was buried.	
Thomas Channell y ^e son of thomas Channell, bas born, was buried.	Agu. y ^e 26.
Edward Berry, senner, was bured.	septem. 8.
Jeames Hardy was buried.	oc. y ^e 14.
Joseph foord of thursley was bured.	no. y ^e 21.
Richard sayers was buried.	de. 15.
the wido. etherington was buried.	Jan. y ^e 12.
Mary Bud was buried.	Jan. y ^e 12.
William Whit, Bricklear, was bbured.	feb. y ^e 17.
Marget foord was buried.	march y ^e 23.
mary y ^e wif of Edman upton was buried.	mar. y ^e 24.

63 l.

1752.

Richard Billinghamurst of Clammerhill was buried.	ap. y ^e 2.
the widow Bignell was buried.	ap. y ^e 19.
Isasack Row was buried.	ap. y ^e 26.
a traaveling woman was buried.	my. y ^e 3.
John Colect was buried.	may y ^e 4.
Ann y ^e wif of John Pannel was buried.	July y ^e 8.
Ann y ^e wife of Richard Boexel was buried, of y ^e Parris of Chittes, susex.	July y ^e 5.
Jeames y ^e son of Joseph varden was buried.	aug. y ^e 19.
Thomas y ^e son of M ^r Pain was buried.	sepe. y ^e 2.
Elizabeth y ^e daug. of Tho. & Sarah upfold was bur.	oct. y ^e 1.
Thomas Bicknell was buried.	no. y ^e 29.
Sarah Colect was buried.	de. y ^e 3.
Mary y ^e daug. of Jeremiah Ailing was buried.	de. y ^e 10.

1753.

the wife of Robart Phipls was buried.	feb. y ^e 19.
*Jane Denyer, Juner [<i>? Sen^r</i>], was buried.	mr. y ^e 4.
mary y ^e daug. of John Brusy was buried.	mr. y ^e 7.

* *Jane Denyer, wid. and Ex^r of Tho. D. Will p. A. C. Surr. 2 May 1753, mentions kinsman Tho. D., Ex^{or}, Eliz. his wife, and their children Tho. and Eliz.*

1753.

Ann y ^e daugh. of Thomas Denyer was buried.	ap. y ^e 20.
Elizabeth Gambling was buried.	may y ^e 3.
Will. y ^e son of Will. hill was buried.	may y ^e 16.
Elizbeth Billinghurst was buried.	Jun. y ^e 6.
sara y ^e wife of m ^r John Tanner was buried.	July y ^e 29.
⊕Matha y ^e wife of M ^r Ric. Billinghurst was bured [<i>d. Sep. 30, aged 70</i>].	oc. y ^e 3.
the wife of thomas Puteck was buried.	oc. y ^e 25.
frances Jackman was bured.	no. y ^e 9.
Thomas stadman was buried.	no. y ^e 18.
Robert Louder was buried.	de. y ^e 16.

1754.

mary Tanner the daugh. of thomas tanner was bur.	fe. y ^e 7.
--	-----------------------

63 r.

John ouerington was buried.	feb. y ^e 24.
Henry dudman was buried.	feb. y ^e 27.
Elizbeth y ^e wife of William Duns was buried.	mrch. y ^e 31.
Richard Chitti, inholder, was buried.	ap. y ^e 3.
Ann hewes was bured.	aug. y ^e 21.
Mary y ^e wife of Gerge Phillips was buried.	sep. y ^e 20.
the widow moony [<i>? should be Moorey</i>] was buried.	sep. y ^e 24.
Jeames y ^e son of Jeames buse was buried.	oc. y ^e 17.
the wife of John Bachelor was buried.	oc. y ^e 21.
the widow hull was buried.	oc. y ^e 27.
John Puteck was buried.	no. y ^e 6.
a child of henry dudman was buried.	
Richard Chalen was buried.	dece. y ^e 21.

1755.

Petter Voller was buried.	January 10.
⊕docter [<i>John</i>] Colman was bur. [<i>d. 19th, aged 67</i>].	Janu. y ^e 22.

Z.

John Chrony of thursley was buried.	Feb. y ^e 4.
John Batchler, uman, was bured.	Feb. 18, 1755.
Mary y ^e wife of Joseph Vook was buried.	Apr. y ^e 18.
Jaue y ^e wife of John Withall was buried.	Apr. y ^e 29.
James fillips, Juner, was buried.	May y ^e 1.
Sarah y ^e dau. of william & Elizabeth Hardy was bur.	Ag. 30.
Noah brummen, Juner, was buried.	Ag. y ^e 11.

W.

the wif of John comes was buried, of Stert.	Au. y ^e 24.
---	------------------------

Z.

the wife of Jn ^o Overington was buried.	dec. y ^e 26.
Amey the dau. of Joseph buss was buried.	De. y ^e 31.

1756.

Gerorge bennet was buried.
Wm. Bradfold was buried.

feb. 22.
Agus. y^e 7.

64 l.

⊕ Joan the wife of J^{on} Lucos of lithhill was buried.
John Greavet, Senyer, was buried.
Eliz: Knight was buried.
Eliz. willkso, widow, was buried.

Ag. y^e 25.
Sep. y^e 15.
Sep. y^e 28.

1757.

Jn^o Jackman was buried, of y^e parish of woobsdon
[*Worplesdon*].
Thomas Coombs, uman, of crichmore of y^e parish of
frin., was bur.
Kathorine wackford, widow, of y^e paris of farness,
was buried.
Margret y^e wife of Jn^o Greyvet, widow, was buried.
Water Seshons was buried.
John Buckel was buried.
⊕ Mr John Shudd was buried [*d. 18th, aged 83*].
John Lucos of lith hill was buried, farmer, was buried.
Thomas Chalcraft of godliman was buried.
Richard Mills, Colyer, was buried.
John Snellen was buried, son of Gorge snenling.
Jane Snellen was buried, Daugh. of Geroge sneling.
Mary veneere dau. of mary Hus was buried.
Thomas y^e son of Dannell Budd was buried.
Elizabeth Bridger was buried.
Alliss Roas was buried elce [*alias*] ovrington.
Richard Sayers, Butcher, was buried.
Elizabeth y^e dau. of John Gilbird was buried.
George withrell of lanchmore was buried.
Mary Crispin, widow, was buried.

Jan. y^e 14.
Jan. y^e 31.
feb. y^e 5.
feb. y^e 22.
feb. y^e 28.
Mar. y^e 3.
may y^e 20.
Jan. y^e 1.
Jan. y^e 8.
July y^e 2.
July y^e 22.
Aug. y^e 4.
Aug. y^e 9.
Sep. y^e 4.
Sep. y^e 18.
oct. y^e 8.
oct. y^e 21.
oct. y^e 30.
no. y^e 13.
dec. y^e 23.

64 r.

1758.

Elizabeth Briant, widow, was buried.
Sarah y^e daugh. of James & Sarah Night of farnham
was buryd.
Elizabeth y^e daugh. of Sarah & W^m Upton was buried.
Ann the wife of John Denyer was buried.
Robart Bennett of lanend, farmer, was buried.
Richard Hammon of thursley was buried.
Elizabeth y^e wife of John Bicknell was buried.
a Child of Hennery & Hanna Cortnige of frinsom
was burid.
Mr Richard Glanviel, Docter and Solger, was buried.
John y^e son of Jn^o & Sarah Phillips was buried.

feb. y^e 1.
feb. y^e 21.
Mar. y^e 25.
Jun. y^e 15.
Jun. y^e 22.
July y^e 16.
Ag. y^e 15.
Oct. y^e 17.
no. y^e 10.
no. y^e 12.

Ann y^e wife of James Coleman, Docter, was buried. dec. y^e 21.
 Elizabeth Ailing of Grase wood was buried. dec. y^e 21.
 Thomas y^e son of George & Mary Roo was buried dec. y^e 25.
 Thomas y^e son of Robart & Elizth Philps was buried. dec. y^e 27.

1759.

Thomas y^e son of John & Sarah Phillips was buried. Jan. y^e 5.
 Frances y^e son of Thomas & Ann Hedgcock was buried. Jan. y^e 13.
 Sarah y^e daugh. of W^m & Sarah Earl was buried. Jan. y^e 17.
 the wife of W^m Bery was buried in y^e lion Common. Jan. y^e 25.
 the widow Fillips was buried. feb. y^e 3.
 the wife of Isack walliss, widow, was buried. feb. y^e 3.
 Veretbery, a fondling [*? Foundling*] Child, was buried
 [see Dec. 12 *infra*] feb. y^e 18.
 Ann Heather, Spinster, was buried. feb. y^e 22.
 Elizth y^e daugh. of Robart & Elizabth Philps was burid. Mar. y^e 9.
 M^{rs} Ride, widow, at y^e George, was buried. Mar. y^e 14.
 James y^e son of Peeter & mary Valler was buried. Mar. y^e 28.
 M^{rs} Wareham of Shotermill was buried. May y^e 18.

A. A.

Mary Lucas Buried July 17 a. r.
 Ann Dau. of Jⁿ Warner Buried 20 a. r.
 John Rivers Buried Aug. 2 a. r.

65 l.

Ann Howick Dau. of Ann Bicknell Buried Aug. 29 a. r.
 M^{rs} Catherine Yalden Buried Nouëber 26 a. r.
 John Upton Buried Nov: 28 a. r.
 Jane Daughter of John Veneer Buried Dec. 8 a. r.
 Ann Chiplin from y^e Foundling Hospital Buried Dec. 12 a. r.

1760.

John Pannell Buried Feb. 12 a. r.
 Ann Dau. of Thomas Bicknell Buried 17 a. r.
 The Wife of John Jackson Buried Mar. 8 a. r.
 The Widow Dudman Buried Ap. 3 a. r.
 Sarah Dudman, Widow July 16 a. r.
 Mary Dau. of Th^{os} Coombs of Frensham 19 a. r.
 James son of William Morley Buried Aug^t 22 a. r.
 Elizabeth Dau. of W^m Berry of Thursly Buried Sept^{br} 14 a. r.
 William son of Jⁿ Bicknell, Shoemaker Buried 19 a. r.
 Stephen son of Stephen Burgess Buried Sep. 29 a. r.
 Mary Newman of y^e p^{sh} of Frinsham Oct^{ber} 15 a. r.
 Sarah Hull Buried Oct. 30 a. r.

1761. Z.

Elizabeth y^e wife of John Spencer Buried feb. 12 a. r.

A. A.

Martha Valler, widow Buried Mar. 20 a. r.
 Widow Bridger Buried Mar. 25 a. r.
 Richard Cary son of Sarah Philips Buried Mar. 28 a. r.

Mary Wife of Caleb Chitty	Buried Apr. 12	a. r.
John Spencer	Apr. 18	a. r.
Ann y ^e Wife of Peter Sayers	Buried 22	a. r.
Ann y ^e wife of Adam Day	Buried Apr. 25	a. r.
Widow Penfold of y ^e P ^{sh} of Frinsham	Buried June 4	a. r.
George son of Thomas & Mary Newy	Buried 12	a. r.
⊕ Ann Undershell an Infant D ^r of M ^r Philip Undershell of y ^e P ^{sh} of Bermondsey in y ^e Borough of Southwark	July 1	a. r.
John Berry, an Infant son of W ^m Berry of Thursley	July 13	a. r.
Ann Philips, an Infant Dau. of James Philips, Sen ^r	28	a. r.
Ann Burgess, an Infant Dau. of Stephen Burgess	buried Aug. 25	a. r.
The Widow Collet	Sept. 19	a. r.
	C. Owen, Curate.	

65 r.

Robert White	Buried Oct ^{br} 19	a. r.
Sarah Dau. of J ⁿ & Sarah Philips	Buried Dec ^{ber} 22	a. r.

1762.

John Habens, Mason	Buried Jan ^y 2	a. r.
Widow Benniful of y ^e p ^{sh} of Frensham	Buried Jan: 13	a. r.
Thomas Newy	Buried Jan. 22	a. r.
William son of W ^m & Ann Wateridge	Buried Jan. 27	a. r.
The Widow Walker of y ^e P ^{sh} of Frensham	Feb. 12	a. r.
Mary Dau. of Thos. & Mary Hill, an Inft.	12	a. r.
Joseph Froggley	March 31	a. r.
Elizabeth Dau. of J ⁿ Withall	June 12	a. r.
Ann the wife of William Ride, Innholder	16	a. r.
Jane Withall	July 8	a. r.
Sarah The wife of J ⁿ Hamshere of Stoke near Guilford	Aug ^t 2	a. r.
Hannah Dau. of Tho ^s & Elizabeth Denyer	18	a. r.
John Harris	Buried Aug. 26	a. r.
John Jackson	•Sep ^{ber} 23	a.
William Ride, Innholder	October 7	a. r.
John Bradfold	buried Oct. 16	a. r.
Ann Relict of Hen: Billinghamurst	17	a. r.
Ann Dau. of Tho ^s & Elisabeth Snelling	Nov. 17	a. r.
John son of W ^m & Mary Bennett	Nov. 17	a. r.
John Kinget	buried 19	a. r.
Ann Dau. of Thomas & Ann Coombs	Dec ^{br} 2	a. r.
Jane Wife of George Denyer	4	a. r.
⊕ Elisabeth Mitchell, widow [of John Mitchell, aged 63]	17	a. r.
Joseph Edward, an Infant son of Edward Edwards, Surgiens Mate in y ^e Royal George*	22	a. r.
⊕ Mary the Wife of James Stovold [d. 25 th , aged 42]	28	a. r.

* The Royal George capsized and sunk at Spithead in 1782 with the admiral and said to be 800 men on board.

1763.

Betty Philips, an Infant Dau. of J ⁿ & Sarah Philips	Jan. 2	a. r.
Henry Sayers of y ^e P ^{sh} of Whitly	Feb. 11	a. r.
Widow Combs of Frensham P ^{sh}	12	a. r.
Elizabeth Chitty, widow	Feb. 21	a. r.
Mary the wife of Thomas Hill	March 10	a. r.

C. Owen, Curate.

66 l.

William Valler	Buried April 1	a. r.
James son of W ^m Berry of Thursley, an Infant	17	a. r.
Betty Froggley	May 4	a. r.
Mary y ^e wife of George Snelling, Junr.	May 27	a. r.
wife of Dan: Burgess	July 3	a. r.
Grace Strudwick, Widow, from Farnham	31	a.
Mary y ^e wife of J ⁿ Fielder, Tallow Chandler	Sept ^{ber} 29	a. r.
Mary y ^e wife of James Wilson	Nov ^{ber} 17	a. r.
Mary Upfold	Dec ^{br} 1	a. r.

1764.

Dorothy Upton	March 4	a. r.
William Gamblen	Ap. 4	a. r.
Elizabeth Ride	Ap. 16	
William son of W ^m & Elisabeth Hurst, an Infant	May 6	a. r.
John Buckle	7	a. r.
⊕ Ann Undershell, widow [<i>of John Undershell, formerly wife of Tho. Combes, d. 17th, aged 65</i>]	21	a. r.
John Withall	July 20	a. r.
William son of Robert Philips	August 27	a. r.
Sarah y ^e wife of Rich ^d Billingham, Gent.	Sept ^{ber} 19	a. r.
Ann y ^e wife of Henry Court, Sen ^r	Oct. 11	a. r.
Thomas Lucas of Chiddingfold	13	a. r.
Thomas Hardy of Whitly	13	a. r.
Sarah y ^e wife of Thomas Upfold	27	a. r.
⊕ Richard Smither [<i>d. 2nd, aged 70</i>]	Nov ^{br} 5	a. r.

1765.

Anthony Wateridge, Parish Clerk	Jan. 17	a. r.
Jane Coombs, Relict of J ⁿ Combes	buried Jan. 31	a. r.
Noah Brumham	Buried Feb. 3	a. r.
Sally D ^r of William & Mary Ride, an Infant	Mar: 21	a. r.
Peter Bennett	24	a. r.
Mary How Wilson, an Infant	29	a. r.
John Fachment, Lab ^r	April 11	a. r.
Susan Heward of Woolbeding, Sussex	12	a. r.

C. Owen, Curate.

66 r.

Agnes Buckle, Widow	May 6	a. r.
William Collins of y ^e P ^{sh} of Frensham	9	a. r.

James son of Thomas Hall	9	a. r.
Sarah y ^e Wife of John Hunt	17	a. r.
George Phillips, Mason	June 24	a. r.
John Farnden	July 26	a. r.
Rich ^d son of J ⁿ Tucky, an Infant	Sept. 24	a. r.
Jeremiah Cox	Oct. 27	a. r.
Robert Bennett of y ^e P ^{sh} of Frensham	Nov. 23	a. r.
Peter Bennett of Thursley	Dec ^{ber} 5	a. r.
William son of James Stovold	Dec. 11	a. r.
John Bennett of Chiddingfold	17	a. r.

1766.

Elisabeth Wife of Joseph Farden	Jan ^y 8	a. r.
Martha Wife of John Louden	10	a. r.
Joseph Farden	19	a. r.
William Burt	26	a. r.
James son of Luke Allanson of London, Mariner, an Infant	Feb. 2	a. r.
Robert son of W ^m & Mary Bennet, an Infant	20	a. r.
⊕ Thomas son of W ^m & Elisabeth Briant [<i>d. 23rd, aged 4 y. 4 m.</i>]	26	a. r.
Sarah Newy	March 5	a. r.
William Berry of y ^e P ^{sh} of Thursley	7	a. r.
Ann the Wife of John Pain	27	a. r.
John Pike	April 24	a. r.
Thomas son of James Stovold	May 4	a. r.
Jane Wife of John Warner	6	a. r.
The Widow Combes from Lurgashall in Sussex	11	a. r.
Thomas Hitchcock	11	a. r.
Daniel son of Rob ^t Philps & Elis. his Wife (an Infant)	June 9	a. r.
The Widow Burt	17	a. r.
Mary Hardy, Widow	Aug. 24	a. r.
Mary the Wife of Edward Upfold	25	a. r.
Peter Valler	27	a. r.
⊕ Philip Undershell of y ^e P ^{sh} of Beñondsey in y ^e Borrough of Southwark	Sep. 30	a. r.

C. Owen, Curate.

67 l.

1767.

James Wilson was buried	Feb ^y 8	a. r.
John Mant of the P ^{sh} of Frensham	27	a. r.
James Bicknell	Ap. 9	a. r.
Mary y ^e Wife of John Magwick of Chiddingfold	22	a. r.
Richard son of Rich ^d Froggley, an Infant	22	a. r.
John son of William Miles & Sarah his Wife	June 8	a. r.
Sarah Dau. of W ^m Miles, &c. (an Infant)	10	a. r.
Mary Dau. of Rich ^d Withall & Elis: his Wife	19	a. r.
Ann Dau. of Thomas Ride & Ann his Wife	23	a. r.

Carlotta Dau. of Hen: Court & Sarah his Wife (an Infant)	26	a. r.
William son of Tho ^s Combes of Frenshã & Mary his Wife	July 14	a. r.
The Widow Combes	22	a. r.
Jane Beeble, Widow	Sept ^{ber} 6	a. r.
} alley Overington	21	a. r.
} dia the Wife of Edw ^d Hayward	Oct ^{br} 11	a. r.
Stephen son of W ^m Frogley of y ^e p ^{sh} of Frinshã	Nov ^{ber} 22	a. r.

1768.

Widow Goodchild of the P ^{sh} of Thursley	Jan ^y 13	a. r.
Widow Hedger	14	a. r.
Th ^{os} son of Th ^{os} Snelling & Eliz. his Wife, an Infant	28	a. r.
John son of Rich ^d Withal	April 4	a. r.
Sarah Dau. of Rich ^d Billingham, Gent:	22	a. r.
Eliz: Wife of Henry Hillyer	May 8	a. r.
Ann Wife of Edward Collins	17	a. r.
Sarah Wife of William Gale	June 10	a. r.
Jane Wife of Henry Meres of y ^e P ^{sh} of Thursley	19	a. r.
Ann Dau. of J ⁿ Combes & Ann his Wife	Aug. 11	a. r.
George Osberne, Labourer	Sep ^{ber} 10	a. r.
William Norkett, Hoop-shaver	20	a. r.
Robert Ride, Innholder	21	a. r.
Elizabeth Wife of J ⁿ Combs of Frensham	Oct. 26	a. r.
Mary Wife of William Upton	Nov ^r 13	a. r.
Ann Sayers, Widow	Dec ^{ber} 1	a. r.
Robert Overington of y ^e P ^{sh} of Lurgashall	6	a. r.

C. Owen, Curate.

67 r.

1769.

William y ^e son of Daniel Budd	Jan ^y 12	a. r.
Mercy y ^e Wife of Thomas Sayers	16	a. r.
John y ^e son of W ^m & Mary Denyer, an Infant	Mar. 5	a. r.
Mary y ^e Wife of Thomas Hall	March 21	a. r.
James son of James Mabank & Mary his Wife	23	a. r.
John son of J ⁿ Combes of y ^e P ^{sh} of Frensham	26	a. r.
⊕ Thomas Martin of y ^e P ^{sh} of Godalming	April 22	a. r.
⊕ William Ride, Blacksmith [<i>d.</i> 17 th , aged 77]	May 20	a. r.
Elizabeth Dau. of Hen: Court & Sarah his wife (an Inft.)	July 7	a. r.
⊕ Robert Philips [<i>d.</i> 25 th , aged 63]	28	a. r.
William son of John Philips & Sarah his Wife (an Infant)	Aug. 13	a. r.
Sarah Dau. of James Collins & Mary his Wife (an Inft.)	28	a. r.
Richard Froggley	Dec ^{ber} 5	a. r.

1770.

John Glasier from Lurgashall, Sussex	Jan ^y 10	a. r.
⊕ Ann the Wife of Robert Briant [<i>aged</i> 49]	13	a. r.
Moses son of Moses Puttick & Mary his Wife (an Infant)	29	a. r.
David son of David Holden & Eliz: his Wife (an Infant)	Feb. 3	a. r.
Sarah Snelling of y ^e P ^{sh} of Whitly	12	a. r.
Jane Dau. of James Philips & Mary his Wife (an Infant)	15	a. r.
James son of James Collins & Mary his Wife (an Infant)	March 23	a. r.
Ann y ^e Wife of Thomas Combes	24	a. r.
Widow Upton	28	a. r.
Caleb Chitty	April 17	a. r.
The Wife of Tho ^s Peter from Lurgashall, Sussex	18	a. r.
Ann Dau. of Abraham Harding.	20	a. r.
Ann Newland	Aug. 7	a. r.
Ann Bennett, Widow	Oct ^b 21	a. r.
⊕ Mary Bennett, Widow	Nov. 7	a. r.
William Court, an Infant	Dec ^{ber} 8	a. r.
John son of J ⁿ Maunt of Frenshã	11	a. r.
Mary Dau. of Th ^{os} Combes of Frensham	12	a. r.

1771.

Judith Bonner	Jan ^y 6	a. r.
Robert Billinghamurst	12	a. r.

C. Owen, Curate.

68 l.

William son of John Tucky (an Infant)	Feb. 17	a. r.
Edward Collins.	20	a. r.
Mary y ^e Wife of Tho ^s Kingett, Sen ^r .	23	a. r.
* John Hunt	Mar. 16	a. r.
An Infant son of David Hamshire & Eliz: his wife from Albury	April 1	a. r.
Mary Dau. of Rich ^d Billinghamurst, Gent:	April 22	a. r.
Ann y ^e Wife of Tho ^s Bicknell	May 28	a. r.
The Widow Wateridge	31	a. r.
Widow Cox	June 2	a. r.
Ann D ^r of W ^m Miles & Sarah his Wife	July 14	a. r.
James Coston, Sen ^r	Aug. 15	a. r.
Mary Dau. of Tho ^s Combes of Frinshã (an Infant)	Oct. 28	a. r.
The Widow Brumham	Dec ^{ber} 22	a. r.

1772.

Eliz: Undershell, Widow, from London	Jan ^y 18	a. r.
⊕ James Osborne, Gent: [<i>aged</i> 63]	22	a. r.

* *John Hunt. Will* 13 *Apr.* 1769, *p. A. C. Surr.* 22 *Apr.* 1772, *Sarah Osborne, Wid., dau. & Ext^r.*

Sarah Dau. of Ed ^{wd} Larby of Linchmore (an Infant)	23	a. r.
William Bicknell	Feb. 7	a. r.
Mary Coleman, Widow	12	a. r.
⊕S ^r Robert Austen, Bar ^t [<i>of Tenterden, Kent, d. 13th, aged 64</i>]	18	a. r.
James son of James Collins (an Infant)	Mar. 2	a. r.
Sarah Court (an Infant)	12	a. r.
Δ		
Rob ^t Bennett from Kirdford	Apr. 20	a. r.
Mary Roe from Frensham	22	a. r.
The widow Holt	28	a. r.
⊕The Reverend M ^r Charls Owen [<i>d. 24th, aged 73</i>]	Ap. y ^e 30	a. r.
J ^{on} Stovvell, Bruer [<i>see next entry</i>]	May 16	a. r.

68 r.

Burials 1772.

1772.

B. B.

May 16 a. r.	John Stovel, Aged, Haslemere, Surrey, Brewer.
June 14 a. r.	Mary Ealing, Aged, Maidus,* Sussex, Spinster.
July 28 a. r.	William Hichcock, Aged 19, Godalming., Surrey, Upholsterer.
Aug. 17 a. r.	Mary Warner, Aged, Haslemere, Surrey.
Sep. 8 a. r.	Mary Roe, Aged 66, Frensham, ,,
Sep. 15 a. r.	William Hascall, Aged, Haslemere, Surrey, Taylor.
Oct. 20 a. r.	Thomas Witherall, Aged 2, Frensham, ,,
Nov. 25 a. r.	Martha Ockley, Aged 60, Haslemere, ,,
Dec. 6 a. r.	Elizabeth Stovold, Aged 6 ^{mons} , ,,

1773.

Jan. 5 a. r.	Thomas Kingit, Aged, Frensham, Surrey.
Jan. 10 a. r.	Sarah Combs, Aged 3, ,, Surrey.
Jan. 13 a. r.	Ann Huck, Aged 75, Haslemere, ,,
Jan. 23 a. r.	John Sayers, Aged 52, ,, ,, Butcher.
Mar. 19 a. r.	David Page, Infant, Angmaring, Sussex.
Mar. 20 a. r.	Allis Bullock, Aged 64, Haslemere, Surrey.
Mar. 28 a. r.	Stephen Roe, Aged 31, Frensham, ,, Carpenter.
Mar. 29 a. r.	Elizabeth Court, Infant, Haslemere, ,,
April 15 a. r.	Richard Valler, Aged 21, ,, ,,
Apr. 15 a. r.	Hanah Boxall, Aged 25, ,, ,,
Apr. 16 a. r.	Ann White, Aged 86, ,, ,,
May 8 a. r.	Ann Hedger, Aged 34, ,, ,,
May 8 a. r.	Ann Hedger, Infant, ,, ,,
May 12 a. r.	Francis Norket, Infant, Havant, Sussex.†
June 22 a. r.	George Parsons, Aged 21, Whitley, Surrey.
June 25 a. r.	Sarah Fagent, Aged 25, Chiddingfold, ,,
July 11 a. r.	Charles Chaldicot, Aged, Thursley, ,,
July 16 a. r.	Elizabeth Fielding, Aged 38, Haslemere, Surrey.

* *Midhurst,*† *Hants.*

- Aug. 5 a. r. Elizabeth Combs, Months 3, Frensham, Surrey.
 Aug. 21 a. r. David Holden, Month 1, Haslemere, „
 James Fielding, Curate.

69 l.

Burials 1773.

- Aug. 25 a. r. Elizabeth Waren, Aged 53, Basingstoke, Hants,
 Victualer.
 Sep. 4 a. r. John Steptoe, Aged 1 y. 5 months, Chfd., Surrey.
 Oct. 14 a. r. Thomas Hall, Aged 2, Haslemere, „
 Oct. 18 a. r. Elizabeth Holden, Aged 29, „ „
 Nov. 7 a. r. Elizabeth Bicknold, Aged 52, Fhrst., Susx., Spinster.

1774.

- Jan. 15 a. r. Daniel Gillam, Aged 73, Harting, Sussex.
 Jan. 18 a. r. John Combs, Aged 71, Haslemere, Surrey.
 Jan. 18 a. r. Richard Court, Aged 3, „ „
 June 6 a. r. Mary Bennet, Aged 55, Effingham, „ Widow.
 June 17 a. r. George Lucas, Infant, Chiddingfold, Surrey.
 June 26 a. r. Betty Heather, Infant, „ „
 June 30 a. r. Richard Witherall, Aged 6, Frensham, „
 Aug. 2 a. r. Thomas Tanner, Aged 55, Farnham, „
 Nov. 9 a. r. ⊕Margret Woods, Aged 88, Haslemere, Surrey,
 Widow [*of Peter Woods*].
 Nov. 20 a. r. William Hack, Aged 81, Haslemere, Surrey.
 Dec. 21 a. r. John Wheeler, Aged 28, „ „ Carpenter.
 Dec. 23 a. r. James Boxall, Infant, „ „
 Feb. 4 a. r. John Bicknold, Aged 85, Thursley, „

1775.

- Mar. 2 a. r. ⊕Ann Shudd, Aged 54, Haslemere, Surrey, Spinster.
 Apr. 18 a. r. Edward Fielder, Infant, Chfd., „ Illegit.
 Apr. 20 a. r. Elizabeth Venier, Aged 14, Haslemere, Surrey.
 May 7 a. r. Hanah Hammond, Aged 55, Norwich, Norfolk.
 May 10 a. r. Henry Court, Aged 45, Haslemere, Surrey.
 May 16 a. r. Margrett Nannett Stephens, Infant, Trotten, Susx.
 J. F.

69 r.

Burials 1775.

- May 19 a. r. Richard Billinghamurst, Ag^d 68, Hmere., Surr., Lawyer.
 May 23 a. r. John Ride, Aged 17, Godalming, Surrey.
 July 2 a. r. John Heather, Infant, Chiddingfold, „
 Oct. 3 a. r. Richard Hedger, Aged, Hmere., Surr., Workhouse.
 Oct. 14 a. r. John Bicknold, Aged, „ „ Collier.
 Dec. 27 a. r. Mary Valler, Aged 2, „ „

1776.

- Jan. 3 a. r. Jane Bicknold, Aged 73, Haslemere, Surrey.
 Jan. 5 a. r. James Valler, Aged 4, „ „

- Feb. 2 a. r. ⊕ Elizabeth Joins,* Aged 77, Thursley, Surrey.
 Feb. 2 a. r. ⊕ Philip Aldred, Aged 87, Haslemere, ,,
 Mar. 12 a. r. Elizabeth Collins, Aged 70, Frensham, ,,
 Mar. 14 a. r. Henry Court, Aged 85, Haslemere, ,,
 Apr. 11 a. r. Richard Valler, Aged 55, Esbourn, Sussex.
 Apr. 20 a. r. Harry Bonner, Aged 43, Hmere., Surr., Blacksmith.
 Apr. 25 a. r. Martha Doling, Aged 34, Rumsey Extra, Hants.
 June 2 a. r. Ann Hall, Aged 50, Haslemere, Surrey.
 June 7 a. r. Thomas Miles, Aged 12, ,, ,,
 June 20 a. r. William Philips, Aged 10 months, Thursley, Surrey.
 June 30 a. r. William Heather, Infant, Chiddingfold, ,,
 Aug. 20 a. r. Richard Randall Brewsey, Aged 18 mons., Hasle-
 mere, Surrey.
 Sep. 1 a. r. William Heather, Aged 71, Whitley, Surrey.
 Dec. 1 a. r. Thomas Lamport, Aged 3^{mos}, Haslemere, Surrey.

1777.

- Jan. 18 a. r. Sarah Philips, Aged 10, Haslemere, Surrey.
 Feb. 5 a. r. Thomas Upfold, Aged 53, ,, ,, Butcher.
 Feb. 26 a. r. ⊕ James Simmons, Aged 76, Frensham, Surrey,
 Paper Maker.
 Mar. 5 a. r. Mary Upfold, Aged 57, Haslemere, Surrey.

J. F.

70 l.

Burials 1777.

- Mar. 30 a. r. William Miles, Aged 76, Hmere., Surr., Workhouse.
 May 31 a. r. William Upfold, Aged 62, ,, ,, Taylor.
 June 3 a. r. Ann Pecklington, Ag^d 19, St Georges, Midx., Drown.
 July 18 a. r. Elizabeth Hardy, Aged 65, Haslemere, Surrey.
 Aug. 5 a. r. Ann Wisdom, Aged 20, Linchmere, Sussex.
 Aug. 13 a. r. Elizabeth Billinghamurst, Aged 80, Haslemere, Surrey.
 Sep. 2 a. r. Hanah Steptoe, Aged 3, Chiddingfold, ,,
 Sep. 7 a. r. George Philips, Aged 45, Haslemere, ,,
 Dec. 17 a. r. Edward Ride, Aged 3^{mons}, ,, ,,
 Dec. 31 a. r. Elizabeth Hedger, Aged 63, Godalming, ,,

1778.

- Jan. 9 a. r. Mary Valler, Aged 1^{mon}, Haslemere, Surrey.
 Feb. 26 a. r. Edward Ride, Aged 5^{mos}, ,, ,,
 Mar. 16 a. r. Hetty Ride, Aged 2½, ,, ,,
 Apr. 15 a. r. ⊕ Elizabeth Smither, Aged 75, ,, ,,
 Apr. 25 a. r. Sarah Court, Infant, ,, ,,
 Apr. 28 a. r. Ann Ranger, Aged 45, Godalming, ,,
 May 1 a. r. Ann Ealing, Aged 9^{mon}, Hedley, ,,
 May 15 a. r. William Ride, Aged 55, Haslemere, Surrey, Timber
 Surveyor.
 May 17 a. r. Thomas Morley, Aged 21, Haslemere, Surrey, Land
 Surveyor.

* *Dau. of Rev. W. Foynes, former Curate. See Bap., p. 44.*

June 6 a. r.	Sarah Smith, Infant, Haslemere, Surrey.
June 7 a. r.	John Wheeler, Aged 65, " " Workhouse.
June 16 a. r.	William Dedman, Aged 16 ^{mon} , Haslemere, Surrey.
July 7 a. r.	William Chitty, Aged 74, Hmere., Surr., Carpenter.
Aug. 6 a. r.	Mirum Penfold, Aged 1½, " " "
Aug. 10 a. r.	James Philips, Aged 74, " " Workhouse.
Aug. 27 a. r.	Mary Philips, Aged 31, " " In child Bed.

J. F.

70 r.

Burials 1778.

Aug. 27 a. r.	William Dutton, Infant, Haslemere, Surrey.
Sept. 6 a. r.	Thomas Philips, Infant, Tilford, "
Oct. 1 a. r.	Joan Madgwick, Aged 86, Haslemere, "
Oct. 1 a. r.	Mary Tanner, Aged 52, " "
Oct. 10 a. r.	John Hardy, Aged 76, Haslemere, Surrey, From Grays Wood.
Oct. 11 a. r.	William Billinghamurst, Aged 61, Haslemere, Surrey.
Oct. 23 a. r.	Elizabeth Hurst, Aged 12, Godalming, "
Oct. 27 a. r.	William Peacock, Aged 1, " "

1779.

Jan. 21 a. r.	Georgè Osbourn, Infant, Haslemere, Surrey.
Jan. 28 a. r.	Elizabeth Steptoe, Aged 33, " "
Apr. 1 a. r.	⊕ Mary Saunderson, Aged 56, " "
Apr. 28 a. r.	Thomas Stedman, Aged 72, Thursley, "
May 16 a. r.	Jane Begent, Aged 60, Haslemere, "
June 6 a. r.	James Collins, Aged 66, " " Sawyer.
June 27 a. r.	Fanny Bennet, Aged 32.
July 5 a. r.	Richard Valler, Aged 11, Haslemere, Surrey.
July 30 a. r.	Francis Bennet, Aged 16, Haslemere, Surrey, Drown casualty in Church hill.
Sept. 23 a. r.	William Ride, Aged 7 ^{mon} , Haslemere, Surrey.
Sept. 24 a. r.	Elizabeth Denyer, Aged 7, Linchmere, Sussex.
Oct. 16 a. r.	Edward Ride, Aged 47, Haslemere, Surrey.
Nov. 15 a. r.	John Small, Aged 1 ^{mon} , Selburn, Hants.
Nov. 18 a. r.	Mary Denyer, Aged 63, Haslemere, Surrey.
Nov. 18 a. r.	Henry Russell, Aged 66, " "
Dec. 22 a. r.	John Court, Aged 46, " "
Dec. 24 a. r.	⊕ Sarah Cobden, Aged 91, " "
Dec. 29 a. r.	Thomas Lambert, Infant, " "

J. F.

71 l.

Burials 1780.

Jan. 19 a. r.	Thomas Greenfield, Aged, Haslemere, Surrey.
Jan. 22 a. r.	⊕ John Bridger, Aged, " "
Feb. 18 a. r.	Thomas Snelling, Aged 45, " "
Feb. 20 a. r.	Elizabeth Morley, Aged 62, " "

- Mar. 10 a. r. Samuel Longley, Aged, Hmere., Surr., Workhouse.
 Mar. 10 a. r. John Bicknold, Infant, " "
 Mar. 20 a. r. ⊕ Elizabeth Osbourn,* Aged 76 Haslemere, Surrey.
 Apr. 16 a. r. Robert Dedman, Aged 22, " "
 Apr. 26 Mary Holt, Aged 60, " "
 May 4 a. r. Mary Roe, Aged 10^{mon}, Frensham, "
 May 28 Sarah Walker, Aged 23, " "
 July 6 a. r. Thomas Wells, Aged 24, Haslemere, Surrey, a
 Scotchman.
 Oct. 31 a. r. Mary Longley, Aged 73, Hmere., Surr., Workhouse.
 Nov. 21 a. r. Mary Frogley, Aged 80, Haslemere, Surrey, Lived
 in house next Upfold.
 Dec. 20 a. r. Joice Denier, Aged 97, Haslemere, Surrey.
 Dec. 26 a. r. ⊕ The Rev^d Thomas Saunderson, Ag^d 70, Hasle-
 mere, Surrey.

1781.

- Jan. 19 a. r. Elizabeth Miles, Aged 71, Haslemere, Surrey.
 Feb. 21 a. r. Mary Mabank, Aged 54, " "
 Feb. 26 a. r. Robert Batchelor, Aged, " "
 Mar. 16 a. r. Mary Bicknold, Aged 9, " "
 Mar. 30 a. r. Sarah Kerne, Aged 36, Whitley, "
 Apr. 5 a. r. ⊕ Edward Upfold, Aged 69, Haslemere, Surrey.
 This year Bailiff of Borough.
 Apr. 8 a. r. Robert Bicknold, Aged 2, Haslemere, Surrey.
 Apr. 20 a. r. Jane Bull, Infant, Hmere, Surr., A soldiers Child.
 Apr. 24 a. r. Peter Buss, Aged 22, Haslemere, Surrey.
 Apr. 24 a. r. William Dedman, Infant, " "

J. F.

71 r.

Burials 1781.

- May 1 a. r. Thomas Habbins, Aged 2, Haslemere, Surrey,
 Workhouse.
 May 17 a. r. Elizabeth Hoad, Aged 51, Haslemere, Surrey.
 July 9 a. r. Sarah Bicknold, Aged 20, " "
 Aug. 1 a. r. Elizabeth Kerne, Infant, " "
 Aug. 6 a. r. Charlot Ann Roe, Infant, " "
 Aug. 6 a. r. Sarah Oakford, Infant, " "
 Dec. 11 a. r. Sarah Osbourn, Aged 58, " "

1782.

- Mar. 5 a. r. William Bicknold, Aged 1, Kingston, Surrey.
 Mar. 7 a. r. James Denyer, Aged, Lmere., Susx., Small Pox.
 Mar. 21 a. r. Mary Snelling, Aged 17, Thursley, Surrey.
 Mar. 26 Michael Morley, Aged 60, Haslemere, Surrey.
 Hanged himself, lunatic.
 May 3 a. r. Rich^d Roe, Aged 82, Frensham, Surrey.

* Sister of Jⁿo O., who died 1772.

May 5	Hanah Gammon, Aged 13, Haslemere, Surrey.
July 8	William Combs, Aged 2½, „ „ Drown.
May 14	Elizabeth Snelling, Aged, Whitley, „
Oct. 29 a. r.	Ann Hitchcock, Aged 22, „ „
Nov. 9	Joseph Buss, Aged 93, Haslemere, „
Nov. 17	Harriot Daintrey, Aged 1, 9 ^{mon} , Haslemere, Surrey.
Nov. 29	Thomas Sayers, Aged 89, „ „
Dec. 15	William Collins, Aged 78, „ „

1783.

Feb. 8	Elizabeth Smither, Aged 65, Haslemere, Surrey.
Mar. 13	Elizabeth Valler, Aged 45, „ „
Mar. 27	Ann Hedger, Aged 70, Winsor, Middlesex, Vagrant, died at Saunders.
May 7	John Warner, Infant, Haslemere, Surrey, of Eliza- beth, Illegit.
May 20	Thomas Furlonger, Aged 15, Haslemere, Surrey. Killed by Waggon.
June 10 a. r.	William Denyer, Aged 69, Haslemere, Surrey.

J. F.

72 l.

Burials 1783.

June 22	William Wiggins, Aged 14, Haslemere, Surrey.
June 22	Sarah Hall, Aged, „ „
June 24 ⊕	James Stovold, Aged 67, „ „
July 9	Harry Scutt, Aged 60, „ „
July 29	Humphery Simmons, Aged 80, „ „
Aug. 17	Elizabeth Bonner, Aged 5, „ „

Burials Since the Stamp Act.

Nov. 22	Elizabeth Libiter, Aged 24, Haslemere, Surrey.
Dec. 4 ⊕	Louisa Haslett, Aged 34, „ „
Dec. 5	Elizabeth Denyer, Aged 64, Chiddingfold, „

1784.

Jan. 10	Hanah Hinson, Aged 1, Haslemere, Surrey.
Feb. 18	Jeremiah Randall, Aged, „ „ Small Pox.

C. C.

April 28	William Gale, Aged 85, „ „ Pauper.
July 20	Sarah Keys, Aged 78, Midhurst.
July 24	John Luff, Aged 78, Haslemere.
July 29	James Cozen, Aged 63.
Nov ^r 13 th	Barbara Jackson, Aged 40, Thursley, Surrey, Daughter of the Rev ^d M ^r Jackson, late Rector of Luggershall, Sussex.
Dec ^r 14 th	William Philps, Infant, Haslemere, Surrey.
Dec ^r 23 rd	Elisabeth Carter, Aged 51, „ „

Charles Parson, Curate.

72 r. Burials 1785.

Jan. 10 th	⊕ John Mitchel, Aged (56) Haslemere.
Jan ^{ry} 30 th	⊕ Mary Briant, Aged 29, „
May 22 ^d	Mary Roe, Aged 56, „
May 29 th	Ann Collins, a pauper, Aged 82, „
June 5 th	William Helyer, a pauper, Aged 60, Linchmere.
June 21 st	Smith, a Widow Lady, Aged 65, Brought from Farnham, Surrey.
August 7 th	Lucey Dedman, a pauper, Aged 57, Haslemere.
Sept ^r 21 st	Jane Saunders, a pauper, Aged 89, „
Oct ^r 16 th	William Hardy, a pauper, Aged 74, Haslemere, with the Small Pox.
Oct ^r 23 ^d	John Phillips, Aged 20, Haslemere, small Pox.
Oct ^r 25 th	Ann Bicknold, a pauper, Aged 29, Hmere., small Pox.
Oct ^r 29 th	Moses Puttock, a pauper, Aged, „ small Pox.
Nov ^r 2 ^d	⊕ Thomas Kingget, a pauper, Aged 61, Frensham, Surr.
Nov ^r 8 th	Mary Ride, Aged 17, Haslemere, small Pox.
Nov ^r 10 th	Hannah Gammon, a pauper, Aged 37, Haslemere, small Pox.
Nov ^r 13 th	Sophia and Frances Smither, twin Infants, Haslemere.
Nov ^r 13 th	Mary Marner, a pauper, Aged 50, „
Nov ^r 22 ^d	Richard Hughs, a pauper, Aged 87, „
Dec ^r 9 th	Philedelphia Boxall, a pauper, Aged 23, Haslemere, small Pox.
Dec ^r 28 th	William Combs, a pauper, Aged 51, Hmere., small Pox.

C. P.

73 l. Burials 1786.

		Ages	Parishes	Counties.
January 9 th	Joan Bridger	60	Haslemere	Surrey.
January 25 th	Peter Sayer, a pauper	83	„	„
January 29 th	Hanah Combs, a pauper, an Infant	„	„	„
March 14 th	Mary Edwards, a pauper	45	„	„
April 12 th	Thomas Marriott, Major General of the Portsmouth Division of Marines, 67, Haslemere, Surrey.			
April 21 ^t	Henry Smith	1	Haslemere	Surrey.
Sep ^{tr} 11 th	⊕ Mary Overington [<i>wid. of W^m</i>]	60	„	„
Oct ^r 10 th	Mary Hardy, a pauper,	73	„	„
Nov ^r 15 th	Ann Hampshire	32	„	„
Dec ^r 19 th	Mary Johnson, a pauper, 19, The wife of a Sailor, a Traveller.			

Charles Parson, Curate.

For the burials of the year 1787 Vide New Register.

One blank leaf at end.

BOOK V.

A paper book bound in Parchment Boards about 14½ by 9½ inches. The entries for Baptisms begin at one end of the book, and for Burials at the other. There are 42 pages of Baptisms written on 31 leaves, 21 pages of Burials on 16 leaves. The middle part of the book, presumably blank leaves, has been removed.

On outside of cover is written :—

The
Register
of the Parish of
Haslemere.

Inside of fly-leaf, at Burials end, is written :—

Rec^{ed} April 24th, 1786, of Aaron Darby, Twelve shillings for this Book : for Coles & Evans.

£ : 12 :

Edw^d Dunn.

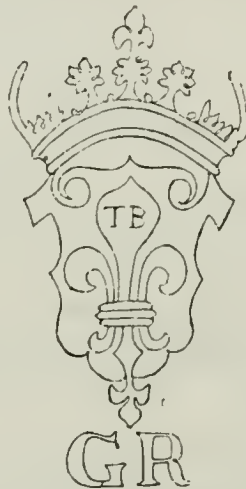

Water mark on paper of Book V., one-third full size.

Baptisms 1787.

1787.

Δ

Feb^y 18th William Son of John & Elizabeth Randall Whitley.
Feb^y 18th Hannah Dau. of Jacob & Sarah Rowe Haslemere.
March 4th Richard Son of William & Mary Luff Thursley.
March 18th Sarah Dau. of Robert & Catharine Walker „

April 10 th	Sarah Dau. of Edward & Jane Greenfield	Haslemere.
April 14 th	Richard Son of Richard & Ann Mercer	„
April 22 nd	Charles Son of James & Eleonora Castleman	„
April 26 th	Elizabeth Dau. of Isaac & Ann Gibbs	„
April 29 th	Sarah Dau. of Richard & Ann Moorey	Frensham.
May 6 th	Edward Son of James & Mary Collins	Haslemere.
May 13 th	George Son of George & Elizabeth Scragg	Linchmere.
May 20 th	William Son of Abraham & Ann Piggott	Haslemere.

1787.

Baptisms 1787.

May 20 th	Frances Dau. of George & Elizabeth Kearn	Haslemere.
May 27 th	Hannah D. of George & Martha Enticknap	Frensham.
June 3 rd	Elizabeth Dau. of John & Catharine White	„
June 17 th	Ann Dau. of Thomas & Ann Boxall	„
June 24 th	Sarah Dau. of James & Sarah Stacy	„
July 29 th	John Son of George & Elizabeth Philps	Chiddingfold.
Sept ^r 30 th	Sarah Dau. of James & Ann Rowe	Frensham.
Oct ^r 14 th	William Son of Thomas & Mary Penfold	Haslemere.
Oct ^r 21 st	James Son of Thomas & Sarah Upfold	„
Nov ^r 18 th	John Son of Thomas & Catharine Bridger	„
Dec ^r 2 nd	William Son of William & Mary Mills	„
Dec ^r 2 nd	Benjamin Son of Benj ⁿ & Charlotte Hammond	„
Dec ^r 9 th	William Son of Elizabeth Smither	„
Dec ^r 16 th	John Son of William & Sarah Morley	„

Baptisms 1788.

1788.

D. D.

Jan ^y 27 th	John Son of Thomas & Elizabeth Bicknell	Haslemere.
Feb ^y 17 th	John Betts, the Parents unknown	Frensham.
Feb ^y 17 th	Mary Dau. of Henry & Hannah Mears	Thursley.
Mar. 23 rd	Sarah Dau. of Edward & Elizabeth Ayling	Frensham.
M. 23 rd	Elizabeth D. of Richard & Elizabeth Bennett	Thursley.
April 6 th	Sarah Dau. of William & Sarah Furlonger	Frensham.
Ap. 20 th	Elizabeth Dau. of Henry & Elizabeth Hoad	Haslemere.
Ap. 27 th	James Son of John & Althea Bonner	„
May 4 th	John Son of Henry & Elizabeth Court	„
May 11 th	William Son of William & Ann Heward	„
May 25 th	James Son of John & Ann Matther	Luggershall.
June 8 th	Mary Dau. of Jeremiah & Ann Ayling	Haslemere.
June 15 th	William Son of John & Elizabeth Bruiser	Frensham.
July 13 th	Ann Dau. of Robert & Ann Philps	Haslemere.
July 13 th	Peter Son of James & Sarh Snelling	Thursley.

1788.

Baptisms 1788.

Aug ^t 24 th	James Son of John & Mary Upfold	Haslemere.
Aug ^t 31 st	Hannah Dau. of John & Hannah Randall	„
Sept ^r 14 th	Harriott Dau. of John & Elizabeth Boxall	„
S. 14 th	Hannah Dau. of John & Elizabeth Boxall	„

Sept ^r 28 th	Elizabeth Dau. of James & Mary Coombs	Haslemere.
Oct ^r 12 th	Mary Ann Dau. of William & Sarah Hampshire	Hmere.
Oct ^r 12 th	Ann Dau. of William & Ann Rowe	Frensham.
Nov ^r 9 th	Sarah Dau. of John & Ann Collier	Thursley.
Nov ^r 9 th	Mary Dau. of Michael & Ann Morley	Haslemere.
Nov ^r 16 th	George Son of Isaac & Ann Gibbs	„
Nov ^r 16 th	James Son of William & Jane Hardey	„
Nov ^r 30 th	John Son of Thomas & Sarah Philps	„
N. 30 th	Thomas Son of Thomas & Sarah Philps	„
Dec ^r 5 th	Ann Dau. of William & Hannah Simmons	„

Baptisms 1789.

Jan ^y 6 th	George Son of John & Sarah Lagg	Haslemere.
Jan ^y 18 th	Mary Dau. of Jacob & Sarah Rowe	„

1789.

Baptisms 1789.

Jan ^y 25 th	Mary Dau. of James & Ann Jennings	Frensham.
J. 25 th	Lydia Dau. of John & Elizabeth Randall	Whitley.
Feb ^y 3 rd	John Wornham S. of Thomas & Ann Penfold	Haslemere.
Feb ^y 8 th	William Son of William & Mary Upfold	„
F. 15 th	Richard Son of James & Mary Collins	„
April 5 th	Thomas Son of William & Mary Winter	Thursley.
Ap. 14 th	Catharine Dau. of Peter & Susan Paslowe	Haslemere.
May 10 th	Richard Son of William & Mary Bridger	„
May 17 th	Sarah Dau. of Thomas & Sarah Upfold	„
M. 31 st	Mary Dau. of John & Ann Hill	Frensham.
June 7 th	Judith Dau. of William & Margaret Elliott	Thursley.
J. 21 st	James Son of Robert & Catharine Walker	„
J. 21 st	Thomas Son of John & Catharine White	Frensham.
Aug ^t 3 rd	Barbara Dau. of John & Ann Billingham	Haslemere.
Aug ^t 9 th	Mary Dau. of Thomas & Catharine Bridger	„
Aug ^t 16 th	James Son of James & Sarah Philps	Thursley.

1789.

Baptisms 1789.

Aug ^t 16 th	William Son of William & Sarah Heather	Whitley.
Sept ^r 13 th	Mary Dau. of Thomas & Mary Doe	Frensham.
Sept ^r 27 th	Mary Ann D. of Abraham & Ann Piggott	Haslemere.
Oct ^r 11 th	William Son of William & Ann Frogley	Frensham.
Oct ^r 18 th	Mary Dau. of William & Mary Adamson	Haslemere.
Oct. 25 th	William Son of Richard & Ann Moorey	Frensham.
Oct. 25 th	Sarah Dau. of William & Fanny Girdler	Haslemere.
Dec. 27 th	Ann Dau. of Richard & Elizabeth Bennett	Thursley.

Baptisms A.D. 1790.

Jan. 10 th	John Son of William & Ann Hampshire	Haslemere.
J. 10 th	George Son of George & Elizabeth Kearn	„

Jan. 17 th	Ann Dau. of John & Ann Chalcraft	Whitley.
Jan. 31 st	Maria Dau. of John & Sarah Frogley	Haslemere.
Feb. 28 th	Edward Son of Edward & Elizabeth Ayling	Linchmere.
Feb. 28 th	Sarah Dau. of William & Sarah Hedger	Haslemere.
Mar. 7 th	Elizabeth Dau. of James & Mary Snelling	Thursley.
Apr. 4	Edward Son of Frances & Mary Woodcock	Frensham.

1790.

Baptisms A.D. 1790.

Ap. 16	Mary Ann Dau. of William & Elizabeth Overington,	Haslemere.
Ap. 18	James Son of John & Mary Hardey	Haslemere.
A. 18	Mary Dau. of Michael & Ann Morley	„
Ap. 25	Jane Dau. of Daniel & Ann Charman	„
May 16	Elizabeth D. of George & Elizabeth Philps	Chittingfold.
May 23	Charlotte D. of William & Sarah Greenway	Frensham.
M. 23	William Son of William & Elizabeth White	„
July 4	William Son of William & Sarah Furlonger	„
Aug. 22	Ann natural Dau. of Ann Budd	Whitley.
Oct. 10 th	Elizabeth Dau. of John & Ann Welland	Haslemere.
Oct. 10	Jesse Son of Hugh & Ann Hall	Frensham.
Oct. 24	Mary Dau. of Thomas & Elizabeth Empey	Frensham.
Oct. 24	Mary Dau. of Thomas & Elizabeth Bicknell	Haslemere.
Oct. 31 st	James Son of John & Ann Collier	Thursley.
Nov. 5	Elizabeth Dau. of John & Sarah Lagg	Whitley.

1790.

Baptisms 1790.

Nov ^r 14	James Son of John & Elizabeth Brosey	Frensham.
Nov ^r 20	Mary Dau. of William & Hannah Simmons	Haslemere.
Dec ^r 5	James Son of W ^m & Ann Roe	Frensham.
Dec ^r 19	James Son of Elizabeth Hagley—with a Pass to Andover.	

Baptisms A.D. 1791.

Jan ^y 2	Elizabeth Dau. of William & Mary Jennings	Frensham.
Jan ^y 23	Mary Ann D. of Joseph & Hannah Frogley	Linchmere.
Jan ^y 30	Edmund Son of William & Hannah Southen	Thursley.
Jan ^y 30	Thomas Son of Elizabeth Bowler (baseborn)	Haslemere.
Jan ^y 30	William (15 y ^{rs} of Age) Son of Olivia Buss	„
Feb ^y 13	John Son of Sarah Court	„
Mar. 6	James Son of William & Sarah Morley	„
Mar. 13	John Son of John & Mary Upfold	„
Mar. 27	Ann Dau. of Thomas & Ann Teasdale	„
Apr. 3	Jane Daughter of John & Sarah White	„

1791.

Baptisms 1791.

Apr. 3	Richard Son of William & Jane Wright	Haslemere.
Apr. 3	Sarah Dau. of Thomas & Mary Chalcraft	„
Apr. 10	Elizabeth Dau. of Daniel & Ann Charman	„

Apr. 17	Grace Dau. of David & Esther Knight	Haslemere.
Apr. 24	Thomas Son of William & Mary Luff	Thursley.
Apr. 24	John Son of John & Ann Hill	Frensham.
Apr. 24	Edward Son of Sarah Veneer	Haslemere.
May 8	James Son of William & Elizabeth Berry	Thursley.
Apr. 26	John Son of John & Ann Salmon	Frensham.
May 8	James Son of John & Ann Curtnedg	Haslemere.
May 15	Elizabeth Dau. of William & Mary Bridger	Haslemere.
June 4	Elizabeth Dau. of Robert & Catharine Walker	Thursley.
June 4	John Son of Thomas & Elizabeth Voke	Frensham.

1791.

Baptisms 1791.

June 4 th	Phœbe Dau. of Phœbe Harding	Linchmere.
19 th	William Son of W ^m & Hannah Moorey	Haslemere.
21 st	Samuel Son of Isaac & Ann Gibbs	„
July 10	Mary Dau. of John & Althea Bonner	„
24 th	James Son of James & Eliz th Carter	„
Oct ^r 2	Sarah Dau. of John & Catharine White	Frensham.
14 th	Mary Dau. of Robert & Ann Philps	Haslemere.
16 th	John Son of W ^m & Sarah Hedger	„
Nov ^r 27	Jane Dau. of John & Eliz th Tinkler	„
Dec ^r 4	Richard Son of Richard & Ann Moorey	Frensham.
11 th	Martha Dau. of Tho ^s & Sarah Upfold	Haslemere.

1792.

Baptisms A.D. 1792.

Jan ^y 1 st	John Son of Francis & Mary Woodcock	Frensham.
21 st	John Son of William & Eliz th White	„
Feb ^y 17	Thomas Son of Tho ^s & Mary Beagley	Haslemere.
26 th	Jane Dau. of James & Mary Snelling	Thursley.
26 th	John Son of John & Leah Hedger	Haslemere.
Mar. 18 th	Thomas Son of Abraham & Ann Piggott	Haslemere.
25 th	Mary Dau. of Henry & Eliz th Hoad	„
April 1 st	Richard Son of James & Sarah Combes	„
8 th	Lucy Dau. of Richard & Elizabeth Bennett	Thursley.
13 th	Charlotte Christiana D. of W ^m & Eliz th Parson	Hmere.
22 nd	Edward Son of James & Mary Smither	Haslemere.
29 th	Broccas Son of Broccas & Eliz th Veneer	„
May 29	Mary Ann Dau. of William & Jane Wright	„
29 th	William Son of George & Eliz th Kearn	„

1792.

Baptisms 1792.

June 17 th	Sarah Dau. of James & Sarah Philps	Haslemere.
19 th	Elizabeth D. of William & Sarah Hampshire	Hmere.
July 8 th	Elizabeth Dau. of John & Ann Collyer	Thursley.
22	Eliz th & Ann Daus. of James & Ann Jennings	Frens.
Aug ^t 12 th	Richard Son of John & Ann Duke	Frensham.

26 th	William illegitimate Son of Mary White	Haslemere.
Sept ^r 27 th	Peggy Dau. of Thomas & Ann Teasdale	„
Oct ^r 14	George Son of John & Lucy Collyer	Linchmere.
Oct ^r 21	Hannah Dau. of William & Sarah Heather	Witley.
28	George Son of Thomas & Mary Nash	Chiddingfold.
Nov ^r 4	William Son of Edward & Elizabeth Ayling	Linchmere.
11	Joshua Son of Joshua & Mary Dedman	Haslemere.
25	John Son of William & Sarah Furlonger	Frensham.
28	Richard Son of James & Elizabeth Carter	Haslemere.
Dec ^r 23	Fanny Dau. of William & Fanny Girdler	„
30	John Son of Thomas & Elizabeth Upfold	„

Baptisms 1793.

Jan ^y 6 th	Thomas S. of Thomas & Catherine Bridger	Haslemere.
9 th	David Son of David & Esther Knight	„
13 th	William Son of Sarah Smither (illegitimate)	„
Feb ^y 3	Richard Son of Richard & Sarah Pullen	Chiddingfold.
10 th	Mary Dau. of George & Elizabeth Phillips	„
March 3 rd	William Son of John & Leah Hedger	Haslemere.
10 th	James Son of William & Ann Frogley	Frensham.
31 st	William Son of William & Sarah Ayling	Witley.
April 7 th	Ann Dau. of Thomas and Phœbe Hill	Frensham.
14 th	Richard S. of Henry and Hannah Puttock	Haslemere.
21 st	William Son of William and Mary Hardey	Thursley.
May 5 th	Thomas Son of Isaac and Ann Gibbs	Haslemere.
12 th	Mary Dau. of John and Elizabeth Rogers	Haslemere.
19 th	Rachel Dau. of William and Sarah Hedger	„
June 2 nd	Sarah Dau. of Henry and Mary Stevens	Witley.

1793.

June 16 th	William Son of John and Mary Upfold	Haslemere.
23 rd	Harriott Ann Dau. of John and Ann Hoad	„
31 st	Arthura Dau. of Henry and Sall Lee	„
July 6 th	James Son of John and Sarah Lagg	Witley.
Sept ^r 22	Elizabeth Dau. of Richard and Ann Moorey	Frensham.
22	James Son of Peter and Mary Valler	Haslemere.
29 th	Anne Dau. of Michael and Ann Morley	„
Oct ^r 13	Hannah Dau. of John and Mary Roe	Witley.
Nov ^r 3	John Son of William and Elizabeth Berry	Thursley.
Dec ^r 7	John Son of Broccas and Elizabeth Veneer	Haslemere.
Dec ^r 26	James Son of Thomas and Ann Beagley	„
31 st	Amy Dau. of James and Sarah Coombs	„

Baptisms 1794.

Jan ^y 3	Charles Son of John and Ann Wellen	Haslemere.
3 rd	Hannah Dau. of John and Ann Collyer	Thursley.

1794.	
Jan ^y 12	William S. of William and Sarah Smither Haslemere.
Feb ^y 23	Hannah Dau. of Henry and Elizabeth Hoad „
23	James Son of William and Ann Roe Frensham.
23	Elizabeth Dau. of William and Elizabeth White Frens.
26	John Son of John and Hannah Randall Haslemere.
March 2	James and Mary Ann children of John & Mary Valler. Frensham.
9 th	Charlotte Dau. of Thomas and Sarah Standish Chfd.
16 th	Elizabeth D. of James and Elizabeth Smither Witley.
April 20 th	James Son of John and Ann Duke Frensham.
21 st	William Son of James and Elizabeth Standen Hmere.
22 nd	Frances Ellis D. of James and Elizabeth Clarke „
29 th	Elizabeth D. of Richard and Eliz th Bicknell Thursley.
May 7 th	Ann Dau. of William and Sarah Bicknell Haslemere.
16 th	James Son of William and Mary Luff Thursley.
30 th	John Son of Tho ^s & Elizabeth Upfold Haslemere.

1794.	
Aug. 3	Ann Dau. of John and Elizabeth Rogers Haslemere.
Aug ^t 7	William Son of William and Mary Greenaway Frens.
Aug ^t 31	James Son of Abraham and Ann Piggott Haslemere.
Oct ^r 18	James Son of John and Elizabeth Hart Thursley.
Nov ^r 2	James Son of William and Sarah Colesden Frensham.
Nov ^r 23	John Son of James & Elizabeth Carter Haslemere.
Nov ^r 23	Hannah Dau. of W ^m & Mary Jennings Bramshot.
Nov ^r 30	Charlotte Dau. of John & Eliz th Todman Haslemere.
Nov ^r 30	William Son of Mary Maut Frensham.
Dec ^r 15	Elizabeth Dau. of John & Eliz th Randall Haslemere.
Dec ^r 25	James Son of John and Leah Hedger „
Dec ^r 26	Richard Son of Richard & Sarah Edgeler Thursley.

Baptisms 1795.

Feb ^y 7	Charlotte Dau. of Thomas & Ann Teasdale Haslemere.
March 8	Henry Son of John & Catherine White Frensham.
8	Hannah Dau. of Henry & Hannah Puttock Haslemere.
Mar. 22	Hannah Daug ^r of James & Sarah Philips „

Baptisms 1795.

March 29	Matilda Dau. of James & Sarah Holliday Haslemere.
April 5	Ann Dau. of Richard & Sarah Pullen Chiddingfold.
6 th	William Son of Thomas & Mary Beagley Haslemere.
7 th	Hannah Dau. of Thomas & Sarah Upfold „
27 th	Edward Son of John & Ann Collyer Thursley.
June 14	William Son of William & Ann Valler Haslemere.
July 5	Thomas Son of Thomas & Sarah Tillman „
5 th	Ann Dau. of George & Elizabeth Kern „

- July 9 John Peace son of John & Harriott Mitchell, Haslemere
(was born April 21st, 1795).
12th Charlotte Dau. of Thomas & Elizabeth Andrews Frens.
19th Shadrach Son of Jonathan & Mary Nash Frensham.
26th James Son of James & Elizabeth Kern Witley.
Mary Ann Dau. of Henry & Mary Stevens Haslemere.
Aug^t 2 Mary Dau. of Will^m & Sarah Hampshire „
9th Ann Dau. of William & Sarah Hedger „
16 William Son of John & Ann Hill Frensham.

Baptisms 1795.

- Aug^t 30 Thomas Son of Thomas & Phœbe Hill Farnhurst.
Sarah Dau. of Thomas & Elizabeth Upfold Haslemere.
Sept^r 6 George Son of William & Sarah Heather Thursley.
20 Richard Son of Richard & Elizabeth Maidman Lmere.
Oct^r 11 John Son of James & Mary Wheeler Frensham.
25 Ann Dau. of John & Ann Marshall Haslemere.
Nov^r 1st Thomas Son of William & Mary Upfold „
Nov. 22 Elizabeth Dau. of Broccas & Elizabeth Veneer Hmere.
Dec^r 27 Lydia Dau. of James & Sarah Combes Haslemere.

Baptisms 1796.

- Jan^y 17 John Son of John & Mary Roe Haslemere.
17th Edward Son of Richard & Ann Moorey Frensham.
Jan^y 24 Elizabeth Dau. of Elizabeth White „
Jan^y 31 Thomas Son of Thomas & Sarah Boxall Haslemere.
31 Kitty Dau. of Daniel & Elizabeth Searle „

1796.

- Feb^y 7 Eliza Loyd Dau. of Mary Helyer Haslemere.
Feb^y 11 John Son of Nicholas & Sarah Hitchcock Witley.
Mar. 6 Edward Son of Edward & Martha Elliott Haslemere.
6th Sarah Dau. of Richard & Elizth Bicknell „
13th Sarah Dau. of Henry & Elizabeth Hoad „
13th Mary Dau. of Daniel & Ann Charman „
13th Sarah Dau. of Tho^s & Elizabeth Court „
20th Thomas Son of John & Leah Hedger „
27th Elizabeth Dau. of Thomas & Ann Trimmer „
April 3 George Son of John & Elizabeth Tinkler „
3rd Henry Son of Henry & Elizabeth Court „
April 5th Elizabeth Dau. of the Rev^d Tho^s & Elizabeth Dennis,
Haslemere.
24th James Son of William & Elizth White Frensham.
May 15 Mary Dau. of Jeremiah & Elizth Harding „
June 5 Charlotte D. of William & Mary Greenaway Haslemere.
12th William Son of John & Mary Frogley „
19th James Son of John & Mary Valler Frensham.
July 3rd James Son of James & Elizth Clark Haslemere

3 rd	Lydia Dau. of Abram & Sarah Wellen	Haslemere.
10 th	Sarah Dau. of William & Mary Jennings	Bramshot.
17 th	Ann Dau. of John & Ann Bridger	Haslemere.
17 th	Elizabeth Dau. of Richard & Eliz th Crewdson	Haslemere.
Aug ^t 3 rd	Elizabeth Dau. of John & Mary Edgeler	„
7 th	William Son of John & Sarah Lagg	„

1796.

Aug ^t 14 th	Ann Dau. of Daniel & Bethia Saunders	Haslemere.
14 th	Sarah Dau. of James & Elizabeth Larby	Thursley.
21 st	Matthew Son of William & Sarah Morley	Haslemere.
21 st	Mary Dau. of W ^m & Sarah Morley	„
Aug ^t 28 th	Sarah Dau. of William & Sarah Luff	„
Oct ^r 16	Jane Dau. of John & Ann Duke	Frensham.
Nov ^r 6	Ann Dau. of Richard & Ann Mercer	Haslemere.
Dec ^r 17 th	Anna Maria Dau. of James & Sarah Holiday	Hmere.
18 th	John Son of James & Elizabeth Kern	Witley.
25 th	William Son of Joshua & Mary Dudman	Haslemere.

Baptisms 1797.

Jan ^y 3 rd	William Son of John & Harriott Mitchell,	Haslemere
	(was born August 19 th , 1796).	
8 th	Mary Dau. of Thomas & Sarah Figg	Haslemere.
15 th	William Son of John & Eliz th Steptoe	„
15 th	Henry Son of John & Elizabeth Hart	Thursley.
21 st	Jemiina Dau. William & Mary Wheeler	„
Feb ^y 5	Charlotte Dau. of Joseph & Mary Frogley	Farnhurst.
5 th	Charles Son of William & Martha Moorey	Haslemere.
5 th	Thomas Son of William & Sarah Meaton	Luggershall.
5 th	Charlotte Dau. of Michael & Ann Morley	Haslemere.
11 th	Thomas Son of Richard & Sarah Edgeler	Thursley.
12 th	John Son of William & Sarah Ayling	„

Baptisms 1797.

Feb ^y 26 th	Henry Son of Henry & Mary Stevens	Chiddingfold.
Mar. 5	John Son of William & Mary Luff	Thursley.
	Charlotte Dau. of Tho ^s & Mary Doe	Frensham.
Mar. 12	William Son of William & Sarah Bicknell	Haslemere.
	John Son of George & Sarah Franks	Witley.
April 2	Thomas Son of John & Ann Waters	Haslemere.
16	Ann Dau. of James & Philips	„
30	David Son of Nicholas & Sarah Hitchcock	Witley.
May 21	Frances Dau. of Hugh & Olive Hall	Frensham.
July 2	Nicholas Son of James & Elizabeth Carter	Witley.
9	Edmund Son of John & Mary Pannell	Haslemere.
16	Charles Son of William & Jenny Perry	Luggershall.
23	Mary Dau. of Thomas & Ann Swan	Haslemere.
30	Caroline Tims Dau. of Eliz th Holden	„
Aug. 6	Mary Dau. of John & Charlotte Overington	Haslemere.
	Daniel Son of William & Elizabeth White	Frensham.

27	James Son of Ann Mills	Chiddingfold.
Sept ^r 17	Ann Dau. of John & Leah Hedger	Haslemere.
Oct ^r 8	Ann Dau. of John & Mary Roe	„
Oct ^r 29	James Son of William & Elizabeth Upton	Haslemere.
Nov ^r 11	Ann Dau. of Rev ^d Tho ^s & Elizabeth Dennis	„
12	Elizabeth Dau. of George & Mary Turner	Bramshot.
Dec ^r 25	Jane Dau. of Richard & Sarah Pullen	Luggershall.

 Baptisms 1798.

Jan ^y 7	John Son of Thomas & Ann Trimmer	Haslemere.
Jan ^y 10	Jane D. of George Frederick & Martha Gordon	Hmere.
Feb. 18	John Son of Tho ^s & Sarah Tillman	Haslemere.
Mar. 10	Mary Dau. of James & Sarah Mitchell	„
11 th	James Son of Tho ^s & Phœbe Hill	Farnhurst.
11 th	William Son of John & Mary Collyer	Thursley.
April 15 th	William Son of Tho ^s & Sarah Boxall	Witley.
22 nd	Ann Dau. of Ed. & Hannah White	Chidingfold.
29 th	William Son of Ric ^d & Eliz th Crewdson	Haslemere.
May 10 th	Sarah Dau. of W ^m & Hannah Simmons	Frensham.
13 th	George Son of John & Ann Piggott	Haslemere.
13 th	Elizabeth D. of Henry & Elizabeth Court	Haslemere.
13 th	James Son of John & Ann Hill	Frensham.
16 th	Charlotte Dau. of Daniel & Ann Charman	Haslemere.
20 th	James Son of W ^m & Mary Greenaway	„
June 3 rd	Mary Dau. of John & Mary Edgeler	„
3 rd	James Son of Daniel & Ann Searle	„
10 th	Richard Son of Tho ^s & Elizabeth Court	„
10 th	Elizabeth Dau. of William & Sarah Hedger	„
23 rd	Hannah Dau. of W ^m & Sarah Hamshire	„
July 15 th	William Son of William & Ann Roe	„
15 th	John Son of James & Sarah Smith	„
15 th	William Son of John & Catherine White	Frensham.
15 th	Harriott Dau. of John & Catherine White	„
22 nd	Lucy Dau. of Joshua Dudman	Haslemere.
July 31 st	John Son of Richard & Sarah Lucas	Chiddingfold.

 Baptisms 1798.

Aug ^t 14	Henry Son of Henry & Hannah Puttick	Haslemere.
21 st	Esther Dau. of John & Elizabeth Tinkler	„
Sept ^r 9	Elizabeth Dau. of Abraham & Sarah Wellen	„
16 th	Edward Son of Edward & Martha Elliott	„
16 th	Thomas & William Sons of Broccas & Eliz th Veneer,	Haslemere.
23 rd	Sarah Dau. of John & Sarah Tilbury	Frensham.
Dec ^r 16 th	William Son of W ^m & Sarah White	Linchmere.
16 th	James Son of William & Ann Valler	„

Baptisms 1799.

Jan ^y 6 th	Sarah Dau. of Richard & Ann Mercer	Haslemere.
6 th	Ann Dau. of Henry & Mary Stevens	Witley.

- 17th John Son of John & Ann Bridger Haslemere.
 24th George Gardiner } was born September 16, 1797.
 } Sons of John & Harriott Mitchell Hmere.
 & Francis Henry } was born Nov^r 9th, 1798.
 27th Jane Dau. of Thomas & Ann Teasdale Haslemere.
 Feb^y 7th William Son of Daniel & Bethia Sanders „
 24th Charles Son of James & Sarah Ede „
 March 3rd James Son of James & Elizabeth Larby Thursley.
 Emela Dau. of the Rev^d James & Elizabeth Fielding, Born September
 the 19th, 1796; Baptized March 15, 1799.
 Sophia Dau. of the Rev^d James & Elizabeth Fielding, Born March
 the 5th, 1798; Baptized March 15th, 1799.
 Mar. 17th Elizabeth Dau. of W^m & Elizth Lambert Haslemere.
 24th Mary Dau. of James & Elizabeth Puttock Witley.
 24th John Son of Hugh & Mary Hall Frensham.
 April 7th Elizabeth Dau. of Tho^s & Elizth Upfold Haslemere.
 7th Miriam Dau. of Tho^s & Miriam Parfett „
 28th Robert Son of William & Sarah Morley „
 May 5th James Son of W^m & Jemima Hilyer Frensham.

Baptisms A.D. 1799.

- May 7th James Son of James & Sarah Mitchell Haslemere.
 12th Elizabeth Dau. of Thomas & Sarah Figg „
 June 2nd Meshech Son of Jonathan & Mary Nash Frensham.
 30th John Son of Benjamin & Mary Underwood Haslemere.
 July 27th Mary Dau. of William & Ann Roe „
 Aug^t 11th George Son of James & Elizabeth Carter Witley.
 22nd Sarah Dau. of William & Sarah Bicknell Haslemere.
 25th John Son of William & Martha Moorey „
 Sept^r 1st John Son of Elizabeth Greenaway Frensham.
 Oct^r 14th Aubrey William S. of James & Harriot Roe Hmere.
 20th Harriott Dau. of William & Mary Ford Haslemere.
 Nov^r 3rd Mary Dau. of John & Mary Steptoe Thursley.
 3rd William Son of Edward & Ann Earl Haslemere.
 10th Sarah Dau. of Abraham & Elizth Bicknell Thursley.
 Dec^r 1st William Son of James & Elizabeth Clark Haslemere.
 1st Elizabeth Dau. of John & Sarah Frogley „
 1st Harriott Dau. of Abraham & Ann Piggott Chidingfold.
 8th Elizabeth Dau. of James & Elizabeth Kern Witley.
 10th Henry S. of the Rev^d Tho^s & Elizabeth Dennis Hmere.
 17th Emma D. of George Frederick & Martha Gordon „
 29th Hannah Dau. of Thomas & Ann Trimmer Haslemere.

Baptisms A.D. 1800.

- Jan^y 1st Sarah Dau. of James & Jane Shotter Frensham.
 Feb^y 22nd Sarah Dau. of Richard & Sarah Edgeler Thursley.
 Mar. 2nd Levi Son of George & Mary Hunt Haslemere.
 9th Ann Dau. of William & Ann Snelling Thursley.
 12th Mary Dau. of Edward & Catherine Roe Frensham.

16 th	Charlotte Dau. of Ric ^d & Sarah Pullen	Luggershall.
23 rd	Richard Son of John & Leah Hedger	Haslemere.
23 rd	Hannah Dau. of George & Mary Franks	Witley.
30 th	James Son of James & Sarah Smith	Haslemere.
—————		
1800.		
April 6 th	David Son of William & Sarah Hampshire	Haslemere.
13 th	Charlotte Dau. of John & Mary Hall	Thursley.
20 th	Mary Dau. of Broccas & Elizabeth Veneer	Haslemere.
27 th	William Son of Richard & Elizabeth Warner	„
	Mary Dau. of William & Sarah Hedger	„
May 3 rd	Sarah Dau. of William & Eliz th Upton	„
25 th	Daniel Son of Nicholas & Sarah Hitchcock	Witley.
June 1 st	William Son of John & Mary Roe	Haslemere.
	Richard Son of Thomas & Sarah Boxall	Witley.
15 th	William Son of James & Sarah Philips	Haslemere.
22 nd	Mary Dau. of James & Hannah Harding	Haslemere.
July 6	Andrew Son of Andrew & Damaris Miller (Soldier).	
Sept ^r 28 th	Harriott Dau. of Hugh & Olive Hall	Frensham.
	Mary Dau. of Thomas & Phœbe Hill	Farnhurst.
	Ann Dau. of John & Eliz th Brewser	Frensham.
Oct ^r 16 th	John Son of John & Ann Kemp	Haslemere.
26 th	Sarah Dau. of W ^m & Mary Greenaway	Haslemere.
Nov ^r 2 nd	James Son of Thomas & Ann Teasdel	„
9 th	Sarah Dau. of John & Jane White	Frensham.
16 th	Sarah Dau. of John & Ann Collyer	Thursley.
	Ann Dau. of John & Mary Edgeler	Haslemere.
	George Son of George & Ann Budd	Witley.
Dec ^r 14 th	James Son of Thomas & Miriam Parfett	Haslemere.
	Mary Dau. of John & Sarah Tilbury	Frensham.
26 th	Maria Dau. of Daniel & Eliz th Searle	Haslemere.
28 th	Elizabeth Dau. of Daniel & Ann Coombs	„

Baptisms A.D. 1801.

Jan ^y 4 th	Hannah Dau. of Joshua & Mary Dudman	Haslemere.
18 th	Mary Dau. of Jonathan & Mary Nash	Frensham.
25 th	James Son of John & Sarah Puttick	Haslemere.
—————		
25 th	Mary Dau. of John & Ann Piggott	Haslemere.
25	Ann Dau. of Thomas & Mary Doe	Thursley.
Feb ^y 26	Harriott Dau. of John & Harriott Mitchell	Haslemere.
March 8	Elizabeth Dau. of Henry & Mary Stevens	Chiddingfold.
19 th	Charlotte Dau. of Ambrose & Mary Goodyer	Hmere.
22 nd	George Son of James & Sarah Mitchell	Haslemere.
29 th	James Son of William & Sarah White	Linchmere.
29	James Son of James & Ann Coombs	Haslemere.
April 5	Sarah Dau. of William & Ann Newman	„
5	John Son of John & Mary Cole	„

June 23	Henry Son of John & Sarah Legg	Haslemere.
July 26	Charlotte Dau. of John & Catherine White	Frensham.
Aug ^t 9	Sarah Dau. of Abraham & Sarah Wellen	Haslemere.
23	William Son of Daniel & Mary Buss	„
Sept ^r 6	Mary Dau. of William & Elizabeth White	Frensham.
6	Henry Son of William & Sarah Hedger	Haslemere.
20	Susannah Dau. of George & Sarah Drabs	Thursley.
27	Jane Dau. of Elizabeth Girdler	Chiddingfold.
Oct ^r 4	John Son of Ann Moore	Frensham.
11 th	William Son of Thomas & Mary Sewell	Haslemere.
Nov ^r 6	John Son of Richard & Elizabeth Andrews	„
Dec ^r 13	John Son of Samuel & Elizabeth Oakford	Frensham.

Baptisms A.D. 1802.

Jan ^y 13	Ann Gates Dau. of John & Ann Kemp	Haslemere.
25	Mary Dau. of Thomas & Sarah Boxall	Witley.
Feb ^y 3	Hannah Dau. of John & Ann Bridger	Haslemere.
6	John Son of Henry & Elizabeth Court	„
6	Thomas Son of John & Ann Collyer	Thursley.
20	Sarah Dau. of Stephen & Jane Dudman	Witley.
28	William Son of James & Elizabeth Kern	„
Mar. 7	Mary Dau. of Thomas & Ann Trimmer	Haslemere.
14	Thomas Son of John & Ann Hill	„
14	Ann Dau. of Edward & Martha Elliott	„
April 4	Mary Ann Dau. of William & Sarah Bicknell	„
4	Ann Dau. of Thomas & Sarah Figg	„
6	William Son of Thomas & Elizabeth Bicknell	„

April 9	Sarah Dau. of James & Sophia Elstone	Haslemere.
11	James S. of Thomas & Elizabeth Lillywhite	Haslemere.
18	John Son of Joshua & Mary Dudman	„
25	Thomas Son of James & Sarah Smith	„
May 16	Mary Dau. of James & Elizabeth Carter	„
16	Sarah Dau. of William & Elizabeth Lambert	„
23	Francis Son of Richard & Sarah Pullen	Chiddingfold.
23	Hannah Dau. of George & Ann Budd	Haslemere.
30	John Son of John & Jane Piggott	Chiddingfold.
June 6	Harriott D. of Abraham & Elizabeth Bicknell	Thursley.
13	Emma D. of Richard & Elizabeth Crewdson	Haslemere.
16	William Son of Henry & Hannah Puddick	„
20	John Son of William & Elizabeth Upton	„
23	Sarah Dau. of Daniel & Bethia Sanders	„
23	James Son of Daniel & Bethia Sanders	„
July 8 th	Sarah Dau. of Ric ^d & Elizabeth Lucas	Chiddingfold.
11 th	James Son of John & Elizabeth Raggett	Thursley.
23	Mary Dau. of John & Elizabeth Langley, Steep, Hants.	
Aug ^t 4	George William Charles Son of Charles Lydiard, Esq ^t , & Eliz th his Wife.	
Aug ^t 8	Sarah Dau. of Will ^m & Jemima Helyer	Frensham.

- 8 Sarah Dau. of Edward & Catherine Roe Thursley.
 8 James Son of Brocas & Elizabeth Veneer Haslemere.
 22 Hannah Dau. of John & Mary Steptoe Thursley.
 29 Hannah Dau. of Thomas & Ann Teasdale Haslemere.
 30 Thomas Son of Thomas & Miriam Parfett „
 *Sept^r 26 John Son of David & Hannah Tidy, Worthing, Sussex.
 Oct^r 3 Mary Dau. of John & Jane White Linchmere.
 10 Hannah Dau. of James & Hannah Harding Frensham.
 10 Hannah Dau. of John & Leah Hedger Haslemere.
 Oct^r 29 Elizabeth Dau. of Lieut. George & Elizth Norton, Steep,
 Hants.
 †31 Henry Son of Thomas & Mary Combs Haslemere.
 Nov^r 7 John Son of Richard & Sarah Etherington Luggershall.
 8 Henry Son of Daniel & Ann Charman Haslemere.
 14 Caroline Challen Dau. of Mary Helyer „

1802.

- Dec^r 5 Sarah Napper Dau. of James & Ann Simmons Haslemere.
 19 Hannah Dau. of John & Sarah Frogley „
 19 Henry Son of Henry & Elizabeth Mansell Frensham.
 26 Stephen Son of William & Ann Roe „
 Dec^r 30 Mary Dau. of Rev^d Tho. & Elizabeth Dennis Hmere.
 30 James & John Sons of Richard & Elizth Warner „

Baptisms 1803.

- Feb^y 6 William Son of William & Elizabeth Charman Hmere.
 6 Daniel Son of George & Mary Hunt Haslemere.
 12 Jane Dau. of James & Mary Lucas „
 Mar. 13th Charlotte Dau. of W^m & Sarah White Frensham.
 27th John Son of John & Sarah Tillbery „
 27th Ann Dau. of W^m & Ann Valler Haslemere.
 Ap^l 3 Richard Son of W^m & Martha Moorey „
 14th John Son of Daniel & Elizabeth Searle „
 17th William Son of Caleb & Mary Smith Frensham.
 17th Sarah Dau. of Edmund & Sarah Greenaway Frensham.
 17th Hannah Dau. of W^m & Ann Newman Haslemere.
 May 22nd Abed-nego Son of Jonathan & Mary Nash Frensham.
 June 12th William Son of James & Sarah Mitchell Haslemere.
 19th George Son of John & Ann Collyer Thursley.
 July 31st Harriott Dau. of Tho^s & Elizth Bicknell Haslemere.
 31st Ann Dau. of William & Mary Greenaway „
 Aug^t 7th Sophia Dau. of Hugh & Olivia Hall Frensham.
 7th Maria Dau. of Thomas & Sarah Cournege Haslemere.
 14th James Son of James & Fanny Puttick Witley.
 14th Henry Son of Joshua & Mary Dudman Haslemere.
 14th William Son of Mary Gill „
 Sept^r 4th Frederick Son of James & Sarah Philips „
 23rd James & William Sons of Ric^d & Elizth Andrews Hmere.

* Bur. at Hmere. Sep. 5, 1889.

† Bur. at Hmere. June 4, 1890.

	29 th	Mary Ann Dau. of James & Sophia Elstone	Haslemere.
Oct ^r	2	Frances Dau. of Henry & Mary Stevens	Witley.
	9 th	William Son of William & Ann Buss	„
	15 th	Mary Dau. of Ric ^d & Sarah Edgeler	Haslemere.

1803.

Oct ^r	23 rd	Richard Son of W ^m & Jemima Helyer	Frensham.
	30 th	Ann Dau. of John & Sarah Legg	Haslemere.
Nov ^r	2 nd	Thomas Son of Thomas & Hannah Mayhew	Thursley.
	13	Mary Dau. of James & Eliz th Kern	Witley.
	27 th	John Valler Son of James & Eliz th Clark	Haslemere.
Dec ^r	18 th	Mercy Dau. of W ^m & Sarah Hedger	„
	23	Jane Dau. of John & Eliz th Langley	Steep, Hants.

Baptisms 1804.

Jan ^y	6 th	William Son of Thomas & Sarah Tillman	Haslemere.
	21 st	John Son of John & Mary Edgeler	„
Feb ^y	19	Ann Dau. of Thomas & Ann Trimmer	„
	19 th	William Son of Abraham & Eliz th Bicknell	Thursley.
March	4 th	Mary Dau. of Ric ^d & Eliz th Crewdson	Haslemere.
	14 th	William Son of Daniel & Ann Coombes	„
	18 th	Alfred James Son of James & Harriott Roe	„
	25 th	Hannah Dau. of Henry & Eliz th Court	„
April	22 nd	Elizabeth Dau. of John & Mary Kern	Witley.
	28 th	James Son of James & Mary Lucas	Haslemere.
	29 th	Thomas Son of Samuel & Ann Turvell	„
	29 th	Rachel Dau. of James & Sarah Smith	„
May	6 th	Martha Dau. of John & Ann Kemp	„
	13 th	Charles Son of William & Elizabeth White	Frensham.
	31 st	John Son of Daniel & Ann Charman	Haslemere.
June	3 rd	William Son of Thomas & Miriam Parfett	„
July	6	Elizabeth Dau. of James & Jane Shotter	Linchmere.
	15 th	Stephen Son of James & Hannah Harding	Frensham.
	22 nd	Mary Dau. of George & Ann Denyer	Haslemere.
Sept ^r	2 nd	Edward Son of Edward & Catharine Roe	Thursley.
	2 nd	Charles Son of Broccas & Elizabeth Veneer	Haslemere.
	16 th	Stephen Son of John & Mary Steptoe	Thursley.
Oct ^r	4	John Son of Daniel & Bethia Sanders	Haslemere.
	7 th	Richard Son of John & Eliz th Kitchell	„
	7 th	William Son of Edward & Martha Elliott	„
	11 th	William Son of John & Elizabeth Bridger	„
	14 th	Harriott Dau. of John & Jane Piggott	Chiddingfold.
Nov ^r	18 th	Bethia Dau. of John & Ann Collyer	Thursley.

Baptisms 1804.

Dec ^r	16 th	Thomas Son of W ^m & Sarah Bicknell	Haslemere.
	16 th	Harriott Dau. of John & Leai Hedger	„
	30 th	William Son of W ^m & Mary Greenaway	„

Baptisms 1805.

Jan ^y 6	Ann Dau. of Tho ^s & Mary Doe	Thursley.
27 th	Sarah Dau. of Henry & Eliz th Mansell	Frensham.
Feb ^y 3	Dinah Dau. of Stephen & Jane Dudman	Witley.
3 rd	William Son of John & Ann Wellen	Haslemere.
13 th	Harriott Dau. of John & Eliz th Aldred	„
March 3 rd	Jane Dau. of Richard & Ann Smith	„
10 th	Henry Son of William & Ann Valler	„
10 th	Stephen Son of Joshua & Mary Dudman	Haslemere.
17 th	Stephen Son of James & Elizabeth Carter	Witley.
April 13 th	Ann Dau. of Edmund & Sarah Greenaway	Frensham.
14 th	John Son of Richard & Ann Mercer	Haslemere.
May 13 th	Edward Son of Edward & Mary Milton	Chiddingfold.
July 7 th	Stephen Son of Daniel & Eliz th Searle	Haslemere.
14 th	Ann Dau. of Abraham & Sarah Wellen	„
Aug. 16 th	William and George Sons of Rev ^d Tho. & Eliz th Dennis.	
25 th	Ann Dau. of Richard & Susan Kitchell	Haslemere.
	Henrietta Dau. of Rev ^d James & Elizabeth Fielding, born March 4 th , and baptized August 20 th , 1805.	
	Charles and William Sons of Charles Lydiard, Esq ^r , and Elizabeth his Wife were baptiz'd 17 th Sept ^r 1805.	
Oct ^r 6	James Son of Edward & Ann Earl	Haslemere.
20 th	John Son of William and Ann White	„
25	Harriott Dau. of James & Harriott Roe	„
Nov ^r 17	George Son of James & Eliz th Kern	Witley.
23	John Son of James & Mary Lucas	Haslemere.

Baptisms 1806.

Jan ^y 18	John Son of John & Eliz th Snatt	Haslemere.
26	James Son of Thomas & Sarah Courtnage	Haslemere.
Feb ^y 2	James Son of W ^m and Sarah Hedger	„
9	Richard Son of Ric ^d & Eliz th Crewdson	„
Mar. 2	Edward Son of Broccas & Eliz th Veneer	„
9	Richard Son of Edw ^d & Martha Elliott	„
23	Rachel Dau. of W ^m & Martha Moorey	„
Apr ^l 7	William Son of John & Jane White	„
May 4	Ann Dau. of James & Eliz th Flipp	„
18	Edward Son of Joshua & Mary Dudman	„
June 1 st	John Son of Jacob & Eliz th Plank	Thursley.
July 6 th	William Son of Henry & Eliz th Court	Haslemere.
6	Ann Dau. of James & Hannah Madgwick	„
13	James Son of James & Eliz th Combs	„
July 17	James Son of Tho. & Hannah Mayhew	Thursley.
17	Elizabeth Dau. of Tho. & Hannah Mayhew	„
Aug ^t 10	Sarah Dau. of Ric ^d & Eliz th Luff	Haslemere.
17	Ann Dau. of Nathan & Sarah Morley	„
23	Edward Son of Ric ^d & Sarah Edgeler	Thursley.
27	Charlotte Dau. of W ^m & Eliz th White	Frensham.
31	Daniel Son of James & Sarah Smith	Haslemere.

	31	Daniel Son of Tho. & Ann Trimmer	Haslemere.
Sept ^r	5	Martha Dau. of Rob ^t & Eliz th Newell	„
	29	Lucy D. of Samuel & Ann Turyell [<i>Turvell</i>]	Hmere.
Oct ^r	19	Jane Dau. of W ^m & Ann Newman	Haslemere.
	19	John Son of James & Sarah Mitchell	„
	19	Stephen Son of John & Sarah Frogley	„
Nov ^r	20	George Son of John & Ann Maria Greenaway	Hmere.
	30	William Son of James & Mary Brooker	Lurgeshall.
Dec ^r	25	Mary Dau. of Tho. & Miriam Parfett	Haslemere.
	25	Thomas Son of Tho. & Mary Doe	Thursley.
	25	James Son of James & Hannah Harding	Frensham.
	25	Eli Son of Ric ^d & Ann Goodchild	Haslemere.

 Baptisms 1807.

Jan ^y	2	Mary Ann Dau. of W ^m & Sarah Webb	Haslemere.
	29	Eliz th Dau. of John & Eliz th Bridger	„
Feb ^y	1	Thomas Son of James & Sarah Upton	„
	15	James Son of Daniel & Ann Combes	„
Mar.	22	Sarah Dau. of Ric ^d & Susan Kitchell	„
	29	Stephen Son of Edmund & Sarah Greenaway	Hmere.
	29	John Son of Stephen & Sarah Older	Thursley.
	29	James Court Son of Eliz th Billinghamurst	Haslemere.
	30	Sarah Dau. of Henry & Hannah Puttick	„
Apr ^l	24	Eliz th Dau. of Dan ^l & Eliz th Searle	„
	26	William Son of John & Sarah Oakford	„
	26	Hannah Dau. of W ^m & Eliz th Upton	„
May	24	Mark Son of W ^m & Sarah Bicknell	„
June	14 th	Jane Dau. of Stephen & Jane Dudman	Witley.
July	26	Ann Dau. of George & Mary Hunt	Haslemere.
	26	Jane Dau. of W ^m & Mercy Hardy	„
Aug ^t	8 th	Hannah Dau. of Abraham & Sarah Wellen	Haslemere.
Aug ^t	14	Frances Harriott Dau. of Rev ^d Tho. and Eliz th Dennis.	
Sept ^r	6 th	John Son of Ric ^d & Eliz th Crewdson	Haslemere.
	20	James Son of Peter & Hannah Osbourne	„
	20	Edward Son of John & Leah Hedger	„
Oct ^r	28	Eliz th Dau. of Gowen & Hannah Shotter	Steep, Hants.
Nov ^r	1	Ann Dau. of W ^m & Ann Buss	Witley.
	1 st	Henry S. of George & Eliz th Kern	Hmere. (Aged 8 y ^{rs} .)
Dec ^r	13	William Son of John & Eliz th Frogley	Haslemere.
Dec ^r	27	William Son of Stephen & Eliz th Heather	„
	27	Daniel Son of Broccas & Eliz th Veneer	„
	27	George Son of Ric ^d & Eliz th Lucas	Chiddingfold.

 Baptisms 1808.

Jan ^y	7 th	Mary Dau. of John & Mary Roe	Haslemere.
	11	John Son of Abraham & Elizabeth Bicknell	Thursley.
	31 st	James Son of James & Maria Pannell	Haslemere.
Feb ^y	17	Elizabeth Dau. of John & Elizabeth Snatt	„

	21	William Son of John & Elizabeth Valler	Haslemere.
	28	Eli Son of Joshua & Mary Dudman	„
April	17	Richard Son of Richard & Hannah Valler	„
	27	James Son of William & Sarah Hampshire	„
June	5	Hannah Dau. of James & Elizabeth Kern	Witley.
		Edward S. of Richard & Elizabeth Andrews	Haslemere.
July	3	Elizabeth Dau. of Thomas & Sarah Bridger	„
	17	William Son of William & Anne White	„
	24	Richard Son of Richard & Amy Goodchild	„
Aug st	3	Thomas Son of Edward & Martha Elliott	„
	7	William Son of Thomas & Hannah Mayhew	Thursley.
	28	Elizabeth Dau. of Nathan & Sarah Morley	Haslemere.
Sep ^{tbr}	8	Charlotte Dau. of Daniel & Elizabeth Searle	„
	18	Isaac Son of James & Sarah Smith	„
	18	Henry Son of Thomas & Sarah Courtnage	„
Oct ^{br}	16	James Son of James & Sarah Upton	„
Nov ^{br}	13	Thomas Son of Thomas & Ann Trimmer	„
	20	John Son of Thomas & Miriam Parfett	„
	23	George Son of Henry & Hannah Puttock	„
	27	Carolina Dau. of Daniel & Ann Coombes	„
Dec ^{br}	25	Elizabeth Dau. of Edward & Mary Milton	„

E. E.

Baptisms in 1809.

- Matthew Son of William & Ann Voller of the Parish of Lynchmere, born Nov^{br} 17th, 1808, & baptized Jan^{ry} 1st, 1809, by R. H. Baker, Curate.
- Ann illegitimate dau. of Ann Stacey baptized Jan^{ry} 8th.
- Jan. 29 John Son of Samuel & Ann Turvel was baptized; born Oct^{br} 31st, 1808.
- Jan. 29 Richard Son of Henry & Elizabeth Court was baptized; born Nov^{br} 19th, 1808.
- Feb. 12 Caroline Dau. of William & Sarah Bicknell was baptized; born Dec^{br} 27th, 1808.
- Mar. 12 John son of Richard & Mary Bridger was baptized; born Feb^{ry} 5th, 1809.
- 19 Sarah Dau. of Samuel & Elizabeth Oakford of the Parish of Thursley was baptized; born Feb^{ry} 18th, 1809.
- April 2 Joseph Son of Jacob & Elizabeth Planck of Thursley was baptized; born Feb^{ry} 7th, 1809.
- April 2 Sarah illegitimate Dau. of Mary Hardy was baptized.
- 9 Sall Dau. of William & Martha Moorey was baptized; born March 3rd, 1809.
- 16 Sarah Dau. of Henry & Elizabeth Heather was baptized; born March 29th, 1809.
- Christopher Son of John & Sarah Oakford was baptized; born April 14th, 1809.
- 30 George William Son of William & Sarah Webb was baptized; born April 5th, 1809.

- May 28 Henry* Son of John & Mary Stepto was baptized; born April 29th, 1809.
Mary Ann Dau. of John & Mary Kern of the Parish of Witley was baptized; born April 13th, 1809.
- June 4 Ann Dau. of John & Ann Cole was baptized; born March 4th, 1808.
Joseph Son of James & Hannah Harding of the Parish of Frensham was baptized; born May 4th, 1809.
By Richard Henry Baker, Curate.

Baptisms in 1809.

- June 25 Charlotte Dau. of Stephen & Jane Dudman of the Parish of Witley was baptized; born June 2nd, 1809.
- July 2 Hannah Dau. of George & Ann Denyer was baptized; born July 30th, 1806.
Sophia Dau. of George & Ann Denyer was baptized; born May 9th, 1809.
- July 23 John Son of John & Margaret Pannell was baptized; born March 10th, 1809.
- 30 Emma Dau. of Edmund & Sarah Greenaway was baptized; born July 9, 1809.
- Aug. 6 Mary Ann Dau. of William & Elizabeth Upton was baptized; born July 20, 1809.
Jane Dau. of William & Jane Voller of the Parish of Thursley was baptized; born July 21st, 1809.
- 14 Jane Bryder natural Dau. of Harriet Searle was baptized.
- 27 Edward Son of Edward & Hannah White of the Parish of Chiddingfold was baptized; born July 1st, 1809.
- Sep. 17 James Son of Abraham & Elizabeth Bicknell was baptized; born September 10th, 1809.
- 24 Sarah Dau. of John & Jane Piggott of the Parish of Chiddingfold was baptized; born August 10, 1809.
- Oct. 1 Ann Dau. of Richard & Elizabeth Crewdson was baptized; born Augst 8, 1809.
- 15 James Son & Maria Dau., Twins of John & Elizabeth Bridger were baptized; born May 21st, 1809.
- Nov. 12 Ann Dau. of Stephen & Ann Bicknell was baptized; born October 20, 1809.
- 26 Ann Dau. of Brocas & Elizabeth Veneer was baptized; born November 1st, 1809. By Richard Henry Baker, Curate.

Baptisms 1809.

- Dec. 10 Harriott natural Dau. of Elizabeth Mansell of Frensham was baptized.
Sarah Dau. of Stephen and Sarah Older of Thursley was baptized; born August 26th, 1809.

* Buried at Haslemere 27 Dec. 1889.

- 28 Ann Dau. of John and Elizabeth Snatt was baptized ;
born Sept^{br} 8th, 1809.
Elizabeth Dau. of Richard and Elizabeth Lucas of Chid-
dingfold was baptized ; born Nov^{br} 8th, 1809.
31st William Son of Richard and Hannah Voller was
baptized ; born Nov^{br} 23rd, 1809.

Baptisms 1810.

- Jan. 7 James Son of William and Ann Newman was baptized ;
born Dec^{br} 2nd, 1809.
11 Ann Porcy [?] Dau. of John & Elizabeth Burroughs was
baptized ; born June 27th, 1807.
28 Mary Dau. of George & Elizabeth Mills was baptized ;
born Dec^{br} 3rd, 1809.
Feb. 4 Ann Dau. of John & Elizabeth Frogley was baptized ;
born Jan^{ry} 11th, 1810.
18 John Son of John & Mary Light of the parish of Frensh-
ham was baptized ; born Jan^{ry} 21st, 1810.
Mar. 4 Jane natural Dau. of Ann Stiller of Thursley was bap.
7 Charles Son of William & Mary Greenaway was bap-
tized ; born Jan^{ry} 26th, 1810.
11 Stephen son of Richard & Mary Pannell of Witley was
baptized ; born Feb^{ry} 3rd, 1810.
25 George Son of James & Maria Pannell was baptized ;
born Feb^{ry} 16th, 1810.
April 1 Sarah Dau. of James & Sarah Hardy of Thursley was
baptizd ; born March 6th, 1810.
May 4 John Isaac Son of John & Sophia Gibbs was baptized ;
born Feb^{ry} 1st, 1810.
13 James Son of Richard & Elizabeth Huntingford was
baptized ; born April 27th, 1810.

By R. H. Baker, Curate.

Baptisms 1810.

- June 3 James Son of William and Ann Kingshott was baptized ;
born April 20th, 1810.
Henrietta Dau. of James & Harriott Roe was baptized ;
born May 2nd, 1810.
10 Stephen Son of Richard & Ann Goodchild was baptized ;
born May 15, 1810.
Harriott Dau. of James and Harriott Combes was
baptized ; born March 31st, 1810.
24 Peter Son of John and Ann Voller of the Parish of
Witley was baptized ; born June 5th, 1810.
July 1 Sarah Dau. of John and Elizabeth Kern of the Parish of
Witley was baptized ; born June 9th, 1810.
5 Charlotte Hannah Dau. of James & Charlotte Simmonds
of the Parish of Frensham was baptized ; born Feb^{ry} 14th,
1810.

- 22 Elizabeth Dau. of James and Ann Combes was baptized ;
born July 9th, 1810.
- 29 William son of Thomas and Ann Trimmer was bap-
tized ; born June 2nd, 1810.
- Aug. 12 Maria Dau. of James & Sarah Smith was baptized ;
born July 31st, 1810.
- 12 Ann Dau. of James and Elizabeth Collins was baptized ;
born June 5th, 1810.
- 26 Louisa Dau. of William & Elizabeth Lambert was
baptized ; born July 26th, 1810.
- William Son of William & Sarah Hedger was baptized ;
born August 3rd, 1810.
- Sep. 23 Ann Dau. of Thomas & Miriam Parfett was baptized ;
born August 7th, 1810.
- Oct. 7 Charlotte Dau. of James & Sarah Upton was baptized ;
born Sept^{br} 6th, 1810.
- Nov. 4 John Son of John & Elizabeth Moorey of the Parish of
Frensham was baptized ; born August 5th, 1810.
- Richard Henry Baker, Curate.

Baptisms 1810.

- Dec. 6 Augusta Dau. of John Dick Esq^r R.N. & Augusta
his Wife was baptized ; born June 29th, 1805.
- John Goodrich Son of John & Augusta Dick was
baptized ; born November 22nd, 1806.
- Anna Dau. of John & Augusta Dick was baptized ; born
November 12th, 1808.
- 9 William Son of Richard and Mary Bridger was baptized ;
born November 2nd, 1810.
- 16 Thomas Son of Edward and Martha Elliott was baptized ;
born October 11th, 1810.
- 23 Harriott Dau. of Thomas & Ann Teasdall was baptized ;
born October 20th, 1810.

Baptisms 1811.

- Feb. 13 Fanny Dau. of John & Harriott Mitchell was baptized ;
born October 25th, 1806.
- Frederick Son of John & Harriott Mitchell was baptized ;
born November 12th, 1808.
- 17 Elizabeth Dau. of William & Elizabeth Penfold was
baptized ; born January 11th, 1811.
- Judith Dau. of William & Sarah Bicknell was baptized ;
born January 3rd, 1811.
- 24 Elizabeth Dau. of Edward & Frances Hillier was bap-
tized ; born January 4th, 1811.
- Charles Brooks natural Son of Hannah Stilwell was
baptized.
- Mar. 3 Mary natural Dau. of Ann Stacey was baptized.

- 10 Luke Son of John & Sarah Frogley was baptized; born February 15th, 1811.
 Thomas Son of Benjamin and Sarah Bennett was baptized; born September 18th, 1810.
- 17 Elizabeth Dau. of Samuel & Ann Turvell was baptized; born February 19th, 1811.

R. H. Baker, Curate.

Baptisms 1811 continued.

- Mar. 31 Elizabeth Dau. of Edward and Ann Roe of the Parish of Thursley was baptized; born Febr^y 14th, 1811.
 Daniel Son of Charles and Mary Boxall of the Parish of Thursley was baptized; born Febr^y 28th, 1811.
- April 7 Ann Dau. of William and Martha Moorey was baptized; born March 14th, 1811.
- 14 Charlotte Dau. of Stephen and Ann Bicknell was baptized; born April 3rd, 1811.
- May 19 William Son of James and Harriott Combes was baptized; born April 25th, 1811.
- June 30 Mary Ann Dau. of William and Ann White was baptized; born June 16th, 1811.
- July 14 Sarah Dau. of James and Sarah Mitchell was baptized; born June 22nd, 1811.
- 21 Thomas Son of Thomas and Elizabeth Upfold was baptized; born May 8th, 1811.
- Aug. 4 Ann Dau. of Richard and Ann Young was baptized; born March 25th, 1811.
- 11 Edward Son of John and Charlotte Collyer of the Parish of Thursley was baptized; born July 17th, 1811.
- 18 Phœbe natural Dau. of Hannah Roe was baptized.
- Sep. 8 Esther Dau. of Edmund and Sarah Greenaway was baptized; born August 14th, 1811.
- 15 Delinda Dau. of John and Ann Maria Greenaway was baptized; born December 30th, 1810.
- 15 James Son of John and Elizabeth Snatt was baptized; born August 18th, 1811.
- Oct. 2 Ellen Dau. of James & Charlotte Simmonds of the Parish of Frensham was baptized; born September 7th, 1811.
- 6 Sarah Dau. of John and Mary Kern of the Parish of Witley was baptized; born September 8, 1811.

R. H. Baker, Curate.

Baptisms 1811.

- Oct. 20 Thomas Son of Samuel and Elizabeth Oakford of the Parish of Thursley was baptized; born September 30th, 1811.

- 27 John Son of John and Lucy Bachelor was baptized; born April 28th, 1811.
- 27 Jane Dau. of Richard and Sarah Edgeler was baptized; born August 21st, 1811.
- Nov. 3 Louisia Dau. of William & Sarah Smither was baptized; born August 24th, 1811.
- 17 Eliza Dau. of William & Sarah Long was baptized; born Oct^{br} 11th, 1811.
- 17 John Son of John & Ann Voller was baptized; born Oct^{br} 27th, 1811.
- 24 Mary Dau. of John & Sarah Oakford was baptized; born August 10th, 1811.
- Dec. 1 Sarah Dau. of Richard & Hannah Voller was baptized; born November 6, 1811.
- 10 Francis Son of John Dick, Esq^r, Captain R.N., & Augusta his Wife was baptized; born Nov^{br} 7th, 1811.
- 22 William Son of William & Jane Voller of the Parish of Thursley was baptized; born Nov^{br} 29th, 1811.
- 25 William Son of Henry & Elizabeth Pannell was baptized; born August 25, 1811.
- 29 George Son of John & Sophia Gibbs was baptized; born August 4th, 1811.
- 29 Sarah Dau. of Brocas & Elizabeth Veneer was baptized; born Dec^{br} 29, 1810. By Richard Henry Baker, Curate.

Baptisms 1812.

- Jan. 12 Daniel son of William & Ann Buss of the Parish of Witley was baptized; born December 24th, 1811.
- 26 Mary dau. of Stephen & Sarah Older of the Parish of Thursley was baptized; born November 13th, 1811.
- Feb. 2 Jesse Son of John & Sarah Varns of the Parish of Thursley was baptized; born January 4th, 1812.
- 2 William Son of William & Elizabeth Upton was baptized; born January 5th, 1812.
- 9 Ann dau. of James & Charlotte Helyer was baptized; born November 25, 1811.
- 23 Mary dau. of Daniel & Elizabeth Searle was baptized; born January 30th, 1812.
- 23 Mary Ann dau. of Daniel & Ann Combes was baptized; born January 23rd, 1812.
- Mar. 8 Charles Son of Richard & Elizabeth Crewdson was baptized; born January 19th, 1812.
- 3 Courtenay Osbourne Son of John Hayes, Esq^r, Captain R.N., & Elizabeth Caroline his Wife was baptized; born August 24th, 1811.
- 22 Sarah dau. of Benjamin & Sarah Bennett was baptized; born February 8th, 1812.
- 29 Emily dau. of James & Harriott Roe was baptized; born March 27th, 1812.

- April 12 George Son of William & Ann Kingshott was baptized ;
born January 10th, 1812.
- 19 George Frederic Son of Hugh & Catharine M'Coy
(a soldier's child) was baptized ; born April 9th, 1812.
- 26 Thomas Son of Abraham & Elizabeth Bicknell was
baptized ; born April 12th, 1812.
- May 3 Isaac Son of Thomas & Mary Gibbs was baptized ; born
March 25th, 1812.
- 3 George Son of James & Sarah Hardy of the Parish of
Thursley was baptized ; born April 4th, 1812.
- 10 Eliza dau. of Edward & Mary Milton was baptized ; born
Feb^{ry} 14th, 1812.
- 17 Sarah dau. of Henry & Elizabeth Court was baptized ;
born April 13th, 1812.
- 24 James Son of James & Elizabeth Philps was baptized ;
born April 12, 1812.
- 31 Charlotte dau. of Hannah Enticknap of the Parish of
Thursley was baptized.
- June 7 Mary dau. of Gower & Hannah Shotter was baptized ;
born May 8th, 1812.
- 21 Miriam dau. of Edward & Miriam Lucas was baptized ;
born May 21st, 1812.
- July 5 Ruth Dau. of James & Sarah Smith was baptized ;
born June 23rd, 1812.
- 5 Frances Dau. of Edward & Ann Elliot of the Parish of
Thursley was baptized ; born May 5th, 1812.
- 12 Jane dau. of Henry & Margaret Puttock of the Parish of
Chiddingfold was baptized ; born June 21st, 1812.
- 26 Daniel Son of William & Elizabeth Newman was bap-
tized ; born June 30th, 1812.
- Aug. 9 James Son of John & Elizabeth Moorey of the Parish of
Frensham was baptized ; born July 25th, 1812.

Baptisms in 1812 continued.

- Sep. 13 Maria Dau. of Richard & Ann Sayers of the Parish of
Thursley was baptized ; born August 25th, 1812.
- 20 Elizabeth dau. of Charles & Mary Boxall of the Parish
of Thursley was baptized ; born October 11th, 1812.
- 27 Louisa Dau. of Thomas & Ann Varns was baptized ;
born August 25th, 1812.
- Oct. 11 George Son of John & Ann Bridger was baptized ; born
September 16th, 1812.
- 25 Stephen Son of John & Sarah Hardy of the Parish of
Witley was baptized ; born September 26th, 1812.
- 25 Edward Son of James & Mary Kern of the Parish of
Witley was baptized ; born October 5th, 1812.
- Nov. 29 Jane Dau. of John & Sarah Frogley was baptized ; born
October 18th, 1812.

[The following in different writing almost faded out.]

- Dec. 27 John Son of Richard & Mary Pannell of the Parish of Witley was baptized; born December 9th, 1812.
Henry Son of George & Ann Smither of the Parish of Thursley; born Nov^{br} 29th, 1812.
Stephen son of Thomas & Ann Kitchell was baptized; born Dec^{br} 6th, 1812.
Sarah Dau. of Thomas & Elizabeth Upfold was baptized; born Oct^{br} 11th, 1812.
Stephen Son of Brocas & Elizabeth Veneer was baptized; born Dec^{br} 6th, 1812.
-

BURIALS.

[Commenced from other end of this book.]

Burials 1787.

C. C.

Jan. 10	Thomas Puttock, Aged 66 Y ^{rs}	Haslemere, Surrey.
Jan. 14	William Ride, Aged 34 Y ^{rs}	„
Mar. 4	Hannah Kurn, Aged 2 Y ^{rs}	„
Mar. 27	Reuben Jennings, an Infant	„
April 10	Thomas Denyer, Aged 69 Y ^{rs}	„
April 18	Richard Mercer, an Infant	„
April 24	Hannah Rowe, an Infant	„
Aug. 29	Thomas Sayrs, Aged 64 Y ^{rs}	„
Sep. 8	⊕ William Simmons, Aged 5 Y. 8 ^m	„
Sep. 14	Mary Wheeler, a Sailor's Wife, Aged 30 Y ^{rs} , at Haslemere Church.	
Oct. 8	Sarah Luff, Aged 49 Y ^{rs}	Haslemere.
Oct. 22	⊕ William Bristow, Aged 80 Y ^{rs}	Haslemere.

Burials 1787.

Oct. 29	Eleonora Castleman, Aged 28 Y ^{rs}	Haslemere.
Oct. 29	Charles Castleman, an Infant	„

Burials 1788.

D. D.

Feb. 12	John Clark, Aged 38 Y ^{rs}	Thursley, Surrey.
Mar. 29	Thomas Fry, Aged 61 Y ^{rs}	Haslemere.
May 7	John Dedman, Aged 59 Y ^{rs}	„
May 22	Thomas Ride, Aged 56 Y ^{rs}	„
June 3	⊕ Catharine Simmonds, Aged 79 Y ^{rs}	Frensham, Surrey.
June 10	Elizabeth Wateridge, Aged 58 Y ^{rs}	Haslemere.
July 15	Mary Walker, Aged 74 Y ^{rs}	Frensham.
July 20	John Warner, Aged 6 Y ^{rs}	Haslemere.
Aug. 5	William Chitty, Aged 55 Y ^{rs}	„
Aug. 8	James Castleman, Aged 34 Y ^{rs}	„
Aug. 19	Mary Jackson, Aged 75 Y ^{rs}	Greenwich, Kent.
Sep. 14	John Bullock, Aged 78 Y ^{rs}	Haslemere.

Burials 1788.

Sep. 24	⊕ William Wiggins, Aged 75 Y ^{rs}	Haslemere.
Oct. 12	Elizabeth Denyer, Aged 50 Y ^{rs}	Linchmere, Sussex.
Nov. 8	Mary Holt, Aged 69 Y ^{rs}	Haslemere.
Nov. 23	Mary Rowe, Aged 62 Y ^{rs}	Frensham.

Dec^r 7th Mary Morley, an Infant Haslemere.
 Dec^r 7 Edward Upperton, an Infant „

Burials 1789.

Jan^y 9th Elizabeth Coombs, an Infant Haslemere.
 Jan^y 9th William Hardy, Aged 4 Y^{rs} „
 April 24 Ann Charman, an Infant „
 May 1st Mary Rowe, an Infant „
 May 19th Sarah Philps, Aged 57 Y^{rs} „
 May 26th Mary Billinghamurst, Aged 5 Y^{rs} „
 June 10th Olivia Buss, Aged 59 Y^{rs} „
 June 28th William Miles, Aged 33 Y^{rs} „

Burials 1789.

June 28th Mary Egeler, Aged 1 Y^r et supra Haslemere
 July 27th John Hardey, Aged 79 Y^{rs} „
 Aug^t 25th Daniel Budd, Aged 84 Y^{rs} „
 Nov. 3 John Richardson, Aged 60 Y^{rs} „
 Nov. 25th ⊕ William Lucas [*son of In^o & Sar.*], Aged 22 Y^{rs},
 Chittingfold.

Burials A.D. 1790.

Jan^y 15 ⊕ James Simmons [*d. 10th*], Aged 51 Y^{rs} Frensham.
 Jan^y 28th William Girdler, Aged 5 Y^{rs} Haslemere.
 Feb^y 3 John Patron, Aged 70 Y^{rs}, buried at Haslemere.
 March 31 Richard Begent, Aged 73 Y^{rs} Haslemere.
 April 30 Thomas Mills, an Infant „
 May 5 Jane Charman, an Infant „
 May 24 Sarah Wellen, an Infant „
 June 2 Mary Ride, Aged 68 Y^{rs} „
 June 5 ⊕ John Haslett [*d. 1st*], Aged 38 Y^{rs} „
 June 15 Elizabeth Luff, Aged 69 Y^{rs} „

Burials A.D. 1790.

June 18th Sarah Fry, Aged 56 Y^{rs} Haslemere.
 July 26 ⊕ Ann Wiggins [*d. 22^d*], Aged 73 Y^{rs} Haslemere.
 Aug. 13 Thomas Chitty, Parish Clerk, Aged 71 Y^{rs} „
 Aug. 27 William Dutton, an Infant „
 Sept. 16 Thomas Court, an Infant „
 Oct. 30th Benjⁿ Helyer, Aged 71 Y^{rs} „

Burials 1791.

Jan^y 21 Mary Hardy, Aged 84 Years.
 Feb^y 22 Elizth Morley, Aged 60 Y^{rs}.
 March 12 ⊕ Margaret Wife of W^m Yalden, Gent. [*d. 7th*], Aged 82.
 12 Sarah Puttock, Aged 58.
 March 18th Thomas Puttock, Aged 37 Y^{rs}.
 March 29 James Hampshire, an Infant.
 April 10 Richard Trevillian, a Vagrant.
 May 5 Joan Budd, Aged 83 Years.

Burials 1791.

- June 28 Mary Widow of General Marriot, Aged 50, Buried here.
 Aug. 10 George Snelling was buried, Aged 61.
 Sept^r 18 ⊕ Catherine Bridger (Infant) [*d. of Tho. & Cath.*] was bur.
 Oct^r 14 Olivia Phillips was buried, Aged 81.
 Dec^r 3 ⊕ Mary Phillips was buried, Aged 61.

Burials 1792.

- Jan^y 27 Charlotte Hammond, Widow, was buried.
 Jan^y 31 A travelling Woman nam'd Mac-ginnis was buried here.
 April 12 William Childs was buried, Aged 67.
 May 13 Ann Turner was buried, Aged 83.
 May 18 Elizabeth Overington was buried, Aged 72.
 June 10 Mary Childs was buried, Aged 66.
 June 30 Ann Saunders was buried, Aged 67.
 July 8 William Billinghamurst was buried, Aged 78.
 July 9 George Denyer was buried, Aged 76.

1792.

- Sept^r 16 Sarah Walker was buried, Aged 60.
 Sept^r 17 Ann Jennings (Infant) was buried.
 Oct^r 6 Elizabeth Chitty was buried, Aged 89.
 Oct^r 31 John Huntingford was buried, Aged 29.
 Nov^r 27 Mary Dauttery was buried, Aged 92.
 Dec^r 3 John Fielder was buried, Aged 63.
 Dec^r 23 Sarah Scutt was buried, Aged 79.

Burials 1793.

- Jan^y 6 ⊕ Catherine Wife of Tho^s Bridger was buried [*d. Dec. 31*],
 Aged 33.
 Jan^y 15 Richard Roe was buried, Aged 65.
 Feb^y 2 John Billinghamurst was buried, Aged 79.
 March 14 Thomas Son of Tho^s Bridger was buried, an Infant.
 14th William Son of W^m and Hannah Morey was bur., Infant.
 21st Rebecca Daughter of Mary Moody was buried.
 April 30 ⊕ Hannah Wife of Edm^d Greenfield was buried, Aged 69.
 May 1st Samuel Child of Daniel Searle was buried.

1793.

- May 19th William Bridger was buried, Aged 69.
 23 Daniel Child of Daniel Charman was buried.
 June 16 Mary Cover was buried, Aged 62.
 June 23 Richard Witherall was buried, Aged 77.
 July 4 Elizabeth child of D. Charman was buried.
 July 12 Hannah Frogley was buried, Aged 24.
 Aug^t 4 Mary Newey was buried, Aged 78.
 Oct^r 13 James Philps was buried, Aged 63.
 Oct^r 20 Mary Tinkler, an Infant, was buried.
 30th Mary Ann Hampshire was buried, Aged 5.
 Dec^r 17 Ann Eager was buried, Aged 90.

Burials 1794.

Jan ^y 9	James Roe was buried	Aged 19.
Feb ^y 26	⊕ William Overington was buried [d. 22 ^d]	Aged 75.
March 17	Ann Helyer was buried	Aged 77.
23	Ann Hall was buried	Aged 26.
July 9	Peter Pasley was buried	Aged 30.

1794.

Burials.

Aug ^t 3	Elizabeth Bridger (Widow) was buried	Aged 62.
Sept ^r 21	John Allen, Pauper, was buried	Aged 25.
Oct ^r 20 th	⊕ Ann Darby Wife of M ^r Aaron Darby buried [d. 16 th]	Aged 70.
Nov ^r 10	Elizabeth Morley, Widow, buried	Aged 55.
Nov ^r 13	Elizabeth Norkett, widow, buried	Aged 75.
Nov ^r 14	Ann Wife of John Raggett buried	Aged 19.
Dec ^r 2	Hannah Wife of W ^m Morey buried	Aged 27.
Dec ^r 15	John Randall buried	Aged 39.
Dec ^r 15	William Hardy buried	Aged 49.
Dec ^r 20	John Denyer buried	Aged 37.
Dec ^r 20	Thomas Eade, Pauper, buried	Aged 76.
Dec ^r 28	Robert Jones, a Soldier, buried	Aged 19.

Burials 1795.

Jan ^y 6	John Clarke buried	Aged 18.
--------------------	--------------------	----------

1795. Burials.

Jan ^y 22	William Son of Sarah Smither buried	Aged 2 Y ^{rs}
Jan ^y 25	David Holden buried	Aged 60.
Jan ^y 28	William Denyer buried	Aged 55.
March 21	Maria Scutt buried	Infant.
March 28	William Greenaway buried	Infant.
April 3	Joseph Davies buried	Infant.
April 16	George Wildgoose buried	Aged 71.
April 19	William Hedger buried	Aged 76.
April 31	John Court buried	Aged 7.
May 4	Elizabeth Court buried	Aged 28.
May 28	Ann Wildgoose buried	Aged 71.
June 4	William Girdler buried	Aged 36.
June 24	Sarah Girdler buried	Aged 5.

1795.

Burials.

June 26	Thomas Denyer was buried	Aged 76.
July 5	Judith Cover was buried	Aged 57.
July 8	Hannah Hoad (Infant) was buried.	
July 11	John Gammon was buried	Aged 11.
Aug ^t 14	Sarah Philips, Widow, was buried	Aged 72.
Aug ^t 29	Ann Helyer was buried	Aged 48 Years.
Sept ^r 8	Sarah Philips was buried	Aged 70 Years.

Sept ^r 13	Robert Walker was buried	Aged 73.
Sept ^r 17	Ann Fry was buried	Aged 64 Years.
Sept ^r 26	Parsons, a Sailor, was buried.	
Oct ^r 30	Ann Marshall (Infant) was buried.	

Burials 1796.

Jan ^y 29	Arnold Quennell was buried	Aged 87 Years.
Feb ^y 17	Jane Wife of Will ^m Wright was buried	Aged 26 Years.
March 27	Sarah Buss (Infant) was buried.	

1796.

Burials.

April 9 th	Joan Wife of Rob ^t Williamson was bur.	Aged 52 Y ^{rs} .
May 13 th	William Berry was buried	Aged 65 Years.
June 2 nd	William Withall was buried	Aged 72 Years.
June 22 nd	Elizabeth Veneer (Infant) was buried.	
Sept ^r 25	Jane Tinkler was buried.	Aged 5 Years.
Oct ^r 2 nd	William Kingshot (Infant) was buried.	
Dec ^r 3 rd	⊕ William Yalden, Gent., was buried [d. Nov. 30 th]	Aged 85 Years.
Dec ^r 4 th	Sarah Luff (Infant) was buried.	
Dec ^r 16	Jane Collins was buried	Aged 22 Years.

Burials 1797.

Jan ^y 14 th	Mary Wife of John Podevin was buried	Aged 22 Y ^{rs} .
Jan ^y 29 th	Susan Hedger was buried	Aged 82 Years.
March 7	William Son of Daniel & Ann Charman	Infant.
March 22	John Edgeler was buried	Aged 61 Years.
March 27	William Son of W ^m & Sarah Bicknell	An infant.
April 19	William Upton was buried	Aged 23 Years.
April 27	Joyce Alberry was buried	Aged 81 Years.
May 9	William Son of W ^m & Joshua [sic, but see <i>Bap. p. 258</i>] Dudman	An Infant.
May 26	Mary Hardy was buried	Aged 82 Years.
May 27	George Son of W ^m & Sarah Hamshire	An Infant.
June 18	⊕ James Coleman, Gent., was bur. [d. 12 th]	Aged 65 Years.
July 3	William Wateridge was buried	Aged 70 Years.
July 10	Ann Dau. of Ric ^d & Ann Mercer was buried	An infant.

1797.

Burials.

July 18	Edmund Greenfield was buried	Aged 82 Years.
Aug ^t 9	Hannah Moore was buried	Aged 18 Years.
Aug ^t 13	Jacob Roe was buried	Aged 14 Years.
Aug ^t 20	Richard Puttock was buried	Aged 4 Years.
Aug ^t 20	Ann Philips, Widow, was buried	Aged 51 Years.
Oct ^r 15	Ann Hitchcock was buried	Aged 79 Years.
Nov ^r 21	William Sanders was buried	Aged 73 Years.
Dec ^r 6	Elizabeth Withall was buried	Aged 80 Years.

Burials 1798.

Feb ^y 10	⊕ Elizabeth Briant [<i>wife of W^m</i>] was buried [<i>d. 7th</i>]	Aged 77 Years.
Feb. 16	William Morley was buried	Aged 84 Years.
April 1 st	William Briant was buried	Aged 82 Years.
April 28	⊕ Maria Ann Stevens was buried [<i>d. 23^d</i>]	Aged 32 Years.
June 18	Jane Hill was buried	Aged 74 Years.
June 20	Mary Mitchell (Infant) was buried.	
July 22	Elizabeth Worsham was buried	Aged 73 Years.
Oct ^r 8 th	William Roe (Infant) was buried.	
Dec ^r 25 th	Lucy Dudman (Infant).	

Burials A.D. 1799.

Jan ^y 23 rd	Ann Jennings	Aged 40 Years.
Feb ^y 23 rd	⊕ Ann Wiggins [<i>wife of John</i>] was buried [<i>d. 19th</i>]	Aged 50 Years.
Mar. 27 th	⊕ Robert Philps was buried [<i>d. 22^d</i>]	Aged 44 Years.
April 15 th	John Denyer was buried	Aged 88 Years.
April 28 th	Sarah Roe was buried	Aged 9 Years.

1799.

Burials.

May 10 th	Elizabeth Randell was buried	Aged 79 years.
May 27 th	William Hoad was buried	Aged 13 years.
Aug. 9 th	⊕ Patty Begent [<i>d. of Ric. & Martha</i>] was buried [<i>d. 3rd</i>]	Aged 25 years.
Aug ^t 13 th	Mary Ede was buried	Aged 67 years.
Sept ^r 22 nd	Henry Hoad was buried	Aged 34 years.
Oct ^r 16 th	Sarah Coombs was buried	Aged 42 years.
Nov ^r 11 th	Jane Chitty was buried	Aged 80 years.
Nov ^r 16 th	John Hardy was buried	Aged 57 years.

Burials A.D. 1800.

Feb ^y 24 th	Sarah Miles was buried	Aged 74 years.
Feb ^y 26 th	Catherine Aldred was buried	Aged 70 years.
Mar. 22 nd	William Upton was buried	Aged 79 years.
Mar. 28 th	Mary Walker was buried	Aged 84 years.
April 17 th	Ann Billingham was buried	Aged 90 years.
April 20 th	John Collins was buried	Aged 24 years.
May 22 nd	Jane Sanders was buried	Aged 45 years.
May 24 th	Henrietta Hughes was buried	Aged 30 years.
July 23 rd	Daniel Charman was buried	Aged 85 years.
Sept ^r 28 th	An Infant of a Soldier was buried.	
Oct ^r 7 th	Mary Snelling was buried	Aged 72 years.
Oct ^r 15 th	⊕ M ^{rs} Mary Mitchell was buried [<i>d. 11th</i>]	Aged 57 years.
Oct ^r 19 th	Henry Hoad was buried	Aged 85 years.
Nov ^r 7 th	John Bonner was buried	Aged 48 years.
Dec ^r 21 st	Elizabeth Hoad was buried	Aged 38 years.
Dec ^r 24 th	Mary Bridger was buried	Aged 45 years.

Burials A.D. 1801.

Jan ^y 15 th	⊕ William Simmons was buried	Aged 53 y ^{rs} .
Feb ^y 17 th	William Champion was buried	Aged 60 y ^{rs} .
June 2	⊕ John Luff was buried	Aged 79 y ^{rs} .
June 20	Sarah Kingshot was buried	Aged 67 y ^{rs} .
July 24	Mary Roe (Infant) was buried.	
Aug ^t 2	John Trimmer (Infant) was buried.	
Aug ^t 7	Sarah Mercer (Infant) was buried.	
Aug ^t 31	Sarah Hardy was buried	Aged 20 y ^{rs} .
Sept ^r 23	John Warner was buried	Aged 83 y ^{rs} .
Oct ^r 6	⊕ Mary Edgeler [<i>d. of Jⁿ^o & Eliz.</i>] was buried [<i>d. 2^d</i>]	Aged 3 y ^{rs} .
Oct ^r 29	Mordent Roe (Infant) was buried.	
Nov ^r 30	Rachell Hedger was buried	Aged 8 y ^{rs} .
Dec ^r 1	George Gordon (Infant) was buried.	

Burials A.D. 1802.

Jan ^y 6	Edward Ranger was buried	Aged 79 y ^{rs} .
Jan ^y 20	Robert Puttock was buried	Aged 19 y ^{rs} .
Feb ^y 3	⊕ Ann Bridger [<i>wife of John</i>] was buried	Aged 34 y ^{rs} .
Feb ^y 12	William Upton was buried	Aged 60 y ^{rs} .
Feb ^y 17	⊕ Hannah Bridger [<i>d. of John & Ann</i>] (Infant) was bur.	
Mar. 25	Richard Billinghamurst was buried	Aged 48 y ^{rs} .
Mar. 30	⊕ Mary Steptoe was buried	Aged 2 y ^{rs} .
April 3	Robert Williamson was buried	Aged 65 y ^{rs} .
April 10	Jane Gordon was buried	Aged 5 y ^{rs} .
April 27	Thomas Hill (Infant) was buried.	
May 2	William Buss (Infant) was buried.	
May 2	William Bicknell (Infant) was buried.	
June 6	Ann Bicknell was buried	Aged 8 y ^{rs} .
July 19	⊕ James Briant [<i>s. of John & Eliz.</i>] was buried [<i>d. 13th</i>]	Aged 44 years.
July 25	George Carter was buried	Aged 3 years.
July 26	Charles Mitchel, Infant, was buried	

1802.

Oct ^r 10	Thomas Parfett, Infant, was buried.	
Oct ^r 16	Jonathan Figg was buried	Aged 73 years.

Burials 1803.

Jan ^y 18	Elizabeth Holden was buried	Aged 35 years.
Jan ^y 30	Margaret Plank was buried	Aged 47 years.
April 20	Sarah Bicknell was buried	Aged 67 years.
27 th	Isaac Gibbs was buried	Aged 78 years.
June 20	⊕ John Lucas was buried [<i>d. 16th</i>]	Aged 70 years.
23	⊕ Mary White [<i>d. of Tho. & Mary</i>] was buried	Aged 39 years.
Sept ^r 2 nd	Ann Maybank was buried	Aged 58 y ^{rs} .
8 th	Abraham Wellen (Infant) was buried.	

Oct ^r 1 st	Arthura Bonner was buried	Aged 57 years.
25 th	Ann Sloe was buried	Aged 41 years.
Nov ^r 8 th	John Valler was buried	Aged 76 years.
13 th	⊕ James Edgeler [<i>s. of Jno. & Betty</i>] was buried [<i>d. 8th</i>]	Aged 24 years.
Dec ^r 4 th	Hannah Kitchell (Infant) was buried.	
9 th	⊕ Robert Briant was buried [<i>d. 1st</i>]	Aged 82 years.

Burials 1804.

Jan ^y 10 th	Ann Harris was buried	Aged 76 years.
Feb ^y 12	Martha Clark was buried	Aged 68 years.
March 1 st	Christopher Lambert was buried	Aged 16 years.
8 th	Frances Scragg was buried	Aged 20 years.
14 th	David Pannell was buried	Aged 16 years.
18 th	William Harris was buried	Aged 31 years.
18 th	William Coombs (Infant) was buried.	
April 7 th	Mary Hughes was buried	Aged 59 years.
9 th	John Upton was buried	Aged 18 years.
May 17	William Court (Infant) was buried.	
21	John Gresham was buried	Aged 51 years.
24	Ann Raggett was buried	Aged 26 years.
June 25	John Charman (Infant) was buried.	
Aug. 16	⊕ Mary White was buried	Aged 80 years.
Sept ^r 1 st	Thomas Tillman was buried	Aged 41 years.

1804.

Burials.

Sept ^r 15 th	⊕ Elizabeth Dennett [<i>d. of W^m & Eliz. Yalden</i>] was buried.	Aged 55 years.
Oct ^r 9 th	William Elliott (Infant) was buried.	
Dec ^r 6 th	Elizabeth Penfold was buried	Aged 61 years.
Dec ^r 13	⊕ Ann Tidy (Infant) [<i>d. of David & Hannah</i>] was buried.	
Dec ^r 28 th	William Roe was buried	Aged 84 years.

Burials 1805.

Jan ^y 12	Sarah Wolfe of Easebourn was buried	Aged 22 y ^{rs} .
31	Ann Charman was buried	Aged 42 years.
Feb ^y 17	Harriott Aldred (Infant) was buried.	
21	John Huntingford was buried	Aged 72 years.
April 10	⊕ Mary Hoad [<i>d. of Jno & Ann</i>] was bur.	Aged 25 years.
11	⊕ Ann Ride [<i>wife of W^m</i>] was bur. [<i>d. 5th</i>]	Aged 74 years.
19	John Mercer (Infant) was buried.	
May 8 th	John Morley was buried	Aged 17 years.
19	M ^{rs} Elizabeth Royle was buried	Aged 72 years.
19	Mary Denyer was buried	Aged 65 years.
Aug ^t 17	Stephen Dudman (Infant) was buried.	
Oct ^r 15	Eliz th Upfold was buried	Aged 51 years.
24	Mary Withall was buried	Aged 90 years.
Nov ^r 12	⊕ Capt. Aaron Darby was buried [<i>d. 5th</i>]	Aged 84 years.

Burials 1806.

Jan ^y 30	Mary Berry was buried	Aged 76 years.
Feb ^r 2	Mary Morley was buried	Aged 86 years.
9	John Roe was buried	Aged 74 years.
March 4	Ann Welland was buried	Aged 37 years.
May 4	Hannah Nalder was buried	Aged 76 years.
May 9	Stephen Steptoe, Infant, was buried.	
June 26	Nicholas Hitchcock was buried	Aged 40 years.
July 24	⊕ Edward Gunter was buried	Aged 71 years.
Aug ^t 31	Edward Dudman, Infant, was buried.	
—————		
Sept ^r 16	Mary Veneer was buried	Aged 70 years.
Sept ^r 30	John Gold was buried	Aged 20 years.
Nov ^r 25	George Greenaway, Infant, was buried.	

Burials 1807.

Jan ^y 18	Mary Parfett, Infant, was buried.	
March 11	⊕ Ann Bridger was buried	Aged 77 years.
March 22	Hannah Osbourn was buried	Aged 3 years.
March 23	Mary Puttick was buried	Aged 61 years.
March 26	Ann Mills was buried	Aged 75 years.
March 27	Michael Morley was buried	Aged 55 years.
April 24	Penelope Hurst [<i>wife of John</i>] was bur.	Aged 67 years.
Ap ^l 29	Eliz th Searle, Infant, was buried.	
May 26	Hannah Helyer was buried	Aged 82 years.
July 29	Jane Hardy, Infant, was buried.	
Sept. 24	⊕ Miss Ann Briant was buried	Aged 54 years.
Nov. 24	John Soane was buried	Aged 12 years.

Burials 1808.

E. E.

Jan ^y 2 nd	Sarah Phillpot, Haslemere	Aged 70 years.
12	Mary Roe, an Infant, Haslemere.	
15	⊕ George Lucas, an Infant [<i>s. of Ric. & Eliz.</i>], Haslemere.	
Feb ^r y 1 st	Elizabeth Hardy, Haslemere	Aged 3 years.
6*	⊕ Charles Lydiard, Esq ^r , Captain R.N., brought from Falmouth in the County of Cornwall	Aged 41 years.
April 1	John Harris, Haslemere	Aged 76 years.
12	Mary Upton „	Aged 63 years.
25	Sarah Lucas „	Aged 69 years.
27	William Hampshire, Haslemere	Aged 63 years.
May 20	Amy Coombes „	Aged 14 years.
Aug st 1	William Walker „	Aged 23 years.
9	Thomas Elliott, Infant „	
Sept ^{br} 20	Henry Courtnage, Infant, Haslemere.	
23	Elizabeth Dudman, Infant „	
Oct ^{br} 5	⊕ Elizabeth Phillips [<i>wife of Rob. Philps</i>], Haslemere [<i>d. Sep. 30</i>]	Aged 78 years.
21	⊕ Mary Edgeler, Haslemere	Aged 5 years.

* Drowned in shipwreck of *The Anson* frigate 29th Dec. 1807.

Nov ^{br} 6	Sarah Oakford, Haslemere	Aged 5 years 9 months.
17	Ann Roe ,,	Aged 31 years.
18	John Mitchell ,,	Aged 2 years.

Burials 1808.

Nov ^{br} 24 th	James Collins, Haslemere	Aged 60 years.
	Henrietta Roe, Infant, Haslemere.	
	Elizabeth Court, Infant, ,,	
25	John Greenaway, Haslemere	Aged 2 years.
Dec ^{br} 16	Thomas Hall, Pauper ,,	Aged 80 years.
18	William Miles, Pauper ,,	Aged 78 years.

Burials 1809.

Jan ^y 6	Mary Edwards, Widow, of Thursley, was buried	Aged 75 years.
	James Carter of Haslemere was buried	Aged 67 years.
Jan ^y 25	Sarah Court of Haslemere was buried	Aged 80 years.
27	John Walker of Frensham was buried	Aged 83 years.
Feb ^y 11 th	Sarah Bicknell of Haslemere was buried	aged 10 years.
March 16 th	Catherine Roe of the Parish of Thursley was buried	aged 25 years.
April 3	Edward Mitchell, Haslemere, was buried	aged 4 years.
4	Mary Moor, D ^o , was buried	Aged 75 years.
20	Christopher Oakford, an Infant, D ^o , was buried.	
May 29	Thomas Cover, a Pauper, D ^o , was buried	aged 72 y ^{rs} .
June 8	William Bicknell, Haslemere, was buried	aged 72 y ^{rs} .
July 1	Mercy Hardy, D ^o , was buried	aged 50 years.
14	John Moor, D ^o , was buried	aged 81 years.
August 1	Thomas Trimmer, an Infant, D ^o , was buried.	
14	Jane Bicknell, Do., was buried	aged 46 years.
Nov. 22	Mary Harris, D ^o , was buried	aged 63 years.
29	James Phillips of Kingston near Portsmouth was buried	aged 21 years.
Dec. 22 nd	Sarah Upton, Haslemere, was buried	aged 73 years.
31 st	Ann Pain, D ^o , was buried	aged 69 years.

Burials 1810.

January 7 th	William Enticknap, an Infant, of the Parish of Frensham, was buried.	
11 th	Thomas Phillip Woods of Haslemere was buried	aged 27 years.
28 th	John Ede, D ^o , was buried	aged 78 years.
Feb ^y 1 st	Maria Bridger, an Infant, D ^o , was buried.	
11 th	Ann Bicknell, an Infant, Do., was buried.	
15 th	Margaret Miller, a soldier's wife, was buried	aged 40 years.
March 19 th	Sarah Moorey of Haslemere was buried	aged 1 year.
April 8 th	John Habens, D ^o , was buried	aged 84 years.
27 th	Sarah Tatum, D ^o , was buried	aged 48 years.

- May 18th ⊕ William Ride from Godleming was buried aged 88 years.
 July 12th Henry Thomas Mitchell, an Infant, Haslemere was bur.
 Aug. 14th ⊕ Ann Penfold [*wf. of Thos.*] of Haslemere was buried
 Aged 67 years.

Burials in 1810 continued.

- Aug. 18th Ann Morley of Haslemere was buried aged 55 years.
 Sept. 2nd Ann Stacey was buried aged 89 years.
 16th Henrietta Roe, an Infant, was buried.
 Oct. 12th Sarah Upfold was buried aged 15 years.
 Dec. 13th Sarah Older of Thursly was buried aged 1 year & 4 months.
 16th Martha Elliott of Haslemere was buried aged 33 years.
 19th Ann Greenaway was buried aged 7 years.
 26th James Phillips was buried aged 48 years.

Burials in 1811.

- Jan. 3^d ⊕ Sarah Tims of Haslemere was buried [*d. Dec. 31/10*]
 Aged 55 years.
 19 Judith Murrell, Haslemere, was buried Aged 31 years.
 Feb^y 15 ⊕ Thomas Bridger „ was buried aged 55 years.
 March 1st Charles Brooks Stilwell, an Infant, was buried.
 23 John Hedger of Haslemere was buried aged 19 years.
 April 10th Frances Sloe of the Parish of Frensham was buried
 aged 19 years.
 June 30th Maria Smith, an infant, was buried.
 July 25 Judith Bonner was buried aged 44 years.
 28 Jane Combes, an infant, of the Parish of Steep, Hants,
 was buried.
 Nov. 3rd Luke Frogley, an Infant, was buried.
 21st Ann Huntingford was buried aged 75 years.
 Dec. 9 William Mills was buried aged 11 years.
 16 Jacob Plank was buried aged 29 years.

1812.

- Jan. 1st Sarah Veneer, an Infant, was buried.
 16th John Phillips was buried aged 82 years.
 28th Frederic & Abraham Hedger, twin Infants, were bur.
 Feb. 6th ⊕ Thomas Edgeler was buried aged 15 years.
 16th Harriott Hedger was buried aged 6 years.
 Mar. 11th Edward Hedger was buried aged 4 years.
 15th Elizabeth Roe was buried aged 84 years.
 April 3rd ⊕ Edward Wiggins was buried [*d. Mar. 29*] aged 38 years.
 Emily Roe, an Infant, was buried.
 28th Ann Roe of the Parish of Frensham was buried aged 59.
 May 26th Mary Begent, an Infant, was buried.
 June 26th Joseph Buss was buried aged 88 years.
 29th ⊕ Mary Philps was buried [*d. 24th*] aged 20 years.
-

Burials in 1812 continued.

- July 1st ⊕ John Wiggins was buried [*d. Jun. 26*] aged 69 years.
2nd William Pannell, an infant, was buried.
25th James Boxall was buried aged 80 years.
Sept. 5th William Stone was buried aged 44 years.
12th William Planck, an Infant, was buried.
Oct. 2nd ⊕ Richard Begent was buried [*d. Sep. 28*] aged 65 years.
-

BOOK VI.

A published book of 50 leaves about 15¼ inches by 9½ inches, with printed forms (4 on each page) for entering the publication of Banns and the celebration of Marriages, with title-page and two fly-leaves at each end. On a label outside is:—

Haslemere Marriage Register Book.

On the title-page is:—

A Register Book of Banns and Marriages according to Act of Parliament. Reading: printed and sold by C. Micklewright. MDCCLIV.

The Registers of Banns and of the Marriages are on one form as follows. For a marriage by Licence the dates in the first part are left blank:—

Banns of Marriage between A. B. and C. D. were published the th, th, and th of 17 .

The said A. B. of the Parish of in the County of (occupation) and the said C. D. of (this parish) (spinster) were married by (Banns or Licence) this day of in the year one thousand seven hundred and , by me
E. F., Curate (or Rector).

This marriage was solemnised between us A. B.
C. D.

In the presence of G. H.
I. K.

Note.—The dates given in the following transcript are those of the marriages. The letters L. and B. distinguish those by Banns or Licence. Signatures by mark only are distinguished by + following the name. The spelling of names in the form and in the signatures sometimes differ; unless otherwise noted they correspond. All parties to the marriages are described as of Haslemere, and all females as spinsters unless otherwise noted.

The following, up to and including 16 Feb. 1772, signed by "C. Owen, Curate."

No. 1754.

1 Jun. 17 B. Michael Morley, Barber, & Elizabeth Graffham +.
Witnesses, John Batchelor, Anthony Wateridge
[Parish Clerk].

2 July 8 B. Thomas Combs + of Chiddingfold, Husbandman,
& Ann Hedger +.
Wit. Francis Bromham, Anthony Wateridge.

- 3 July 5 L. Robert Roill, Attorney at Law, & Elizabeth Jackson of Thursley.
Wit. Robert Randall, Jun^r, Edmund Yalden.
- 4 Oct. 31 L. Matthew Hill + of Dunsfold, Husbandman, & Elizabeth Marlin +.
Wit. Jn^o Upton, Jn^o Ride.
1755.
5 Apr. 14 L. Thomas Fry, Butcher, & Sarah Valler.
Wit. W^m Chitty, Anthony Wateridge.
- 6 May 20 B. John Hampshire [*sig. Hamshere*], Shoemaker, & Sarah Bennett [*sig. Hamshere*].
Wit. Richard Begent, Anthony Wateridge.
- 7 May 20 B. George Bennett +, Husbandman, & Ann Sayers +.
Wit. Richard Begent, Anthony Wateridge.
- 8 May 19 B. William Miles +, Brickmaker, & Sarah Bicknell +.
Wit. W^m Morley, Anthony Wateridge.
- 9 Sep. Thomas Cheynell & Ann Pennicod [*Banns only*].
- 10 Oct. 2 L. Thomas Sanderson, Clerk, & Mary Shudd.
Wit. Betty Shudd, John Shudd.
- 11 Nov. 29 B. John Philips +, Brickmaker, & Sarah Morrice +.
Wit. W^m Valler +, Anthony Wateridge.
1756.
12 Feb. 18 B. Thomas Bicknell +, Collier, & Ann Court +.
Wit. W^m Ride, Jun^r, Anthony Wateridge.
- 13 Sep. 4 B. John Moor, Shoemaker, & Mary Glaysher alias Diggerson [*sig. Glaysher otherways Diggerson*].
Wit. Joseph Farnden, Anthony Wateridge.
- 14 Nov. 18 B. John Aldred of Selborn, Hants, Cooper, & Catherine Strudwick.
Wit. W^m Birt +, Anthony Wateridge.
1757.
15 Feb. 12 B. John Bicknell +, Collier, & Betty Harris +.
Wit. George Denyer, Anthony Wateridge.
- 16 Feb. 16 L. Philip Undershell of St. Mary Magdalen, Bermondsey, Tanner, & Elizabeth Coleman.
Wit. Mary Coleman, Sarah Billinghamurst, Ric. Billinghamurst.
- 17 Apr. 14 L. James Coleman, Surgeon, & Ann Coleman.
Wit. W^m Crauly, John Shudd.
- 18 Apr. 21 B. Thomas White, Chairmaker, & Mary Aldred.
Wit. Benjamin Helyer, Anthony Wateridge.
1758.
19 Jun. 10 B. Richard Aldred of Selborn, Hants, Cooper, & Sarah Briant [*Banns published Aug. 1757*].
Wit. Thomas Denyer, Anthony Wateridge.
1757.
20 Oct. 9 B. Richard Hammond +, Husbandman, & Betty Lillywhite +.
Wit. Tho^s Eliot, Anthony Wateridge.
- 21 Sep. John Bull & Sarah Overington [*Banns only*].
- 22 Oct. 31 B. Henry Kingshut [*sig. Kinchat*] of Lurgasale, Sussex, Labourer, & Sarah Harris +.
Wit. John Valler, Anthony Wateridge.
- 23 Nov. 1 B. John Combes, Malster, & Ann Far +.
Wit. Martha Billinghamurst, Anthony Wateridge.

- 24 Dec. 4 B. James Newman +, Husbandman, & Elizabeth Overington +.
1758. Wit. George Wheeler, Anthony Wateridge.
- 25 Jun. 2 L. Henry Sayers, Husbandman, & Ann Randall + of Whitly.
Wit. Jane Blake +, Anthony Wateridge.
- 26 Jun. 21 B. Thomas Miles +, Brickmaker, & Ann Bennett +, widow.
Wit. John Hamshere, Anthony Wateridge.
- 27 Jun. 23 L. Edward Luck of Godalming, Frame Work Knitter, & Mary Mellish.
Wit. Christian Dawson, Thomas Woods.
- 28 Oct. 29 B. John Harris +, Husbandman, & Mary Combes +.
Wit. John Hamshere, Anthony Wateridge.
- 29 Oct. Henry Court & Sarah Carter [*Banns only*].
These Banns and the following Marriage are on the same form :—
- Dec. 11 L. William Overington, Carpenter, & Mary Woods.
Wit. William Bristow, Hanah Marchant.
- 1759.
- 30 Mar. 19 B. John Veneer, Surgeon & Apothecary, & Mary Hew.
Wit. John Hamshere, Anthony Wateridge.
- 31 July 29 B. Thomas Mills +, Husbandman, & Ann Lickfold.
Wit. W^m Girdler +, Anthony Wateridge.
- 32 Sep. 17 L. John Stilwell of Whitly, Gent., & Mary Fielder.
Wit. Eliz. Roill, Mary Jackson, Rob^t Roill.
- 33 Sep. William Sweetman & Sarah Nash [*Banns only*].
- 34 Oct. 15 L. John Luff, Blacksmith, & Elizabeth Daniel +, widow. Wit. William Wateridge, Tho. Miles +.
- 35 Dec. 17 B. John Valler +, Husbandman, & Elizabeth Gale +.
1760. Wit. Roger Hall, William Wateridge.
- 36 Jan. 23 B. William Wateridge, Husbandman, & Ann Kingshut +.
Wit. Betty Wateridge, Thomas Kinggett, Martha Billingham.
- 37 Apr. 10 L. Henry Thetcher of St. Mary's, Guildford, Perriwhig Maker, & Ann Mellish.
Wit. Mary Mellish, George Denyer.
- 38 Jun. 5 B. Thomas Hill + of Chiddingfold, Husbandman, & Mary Hunt +.
Wit. Betty Wateridge, George Denyer.
- 39 Jun. 10 L. George Snelling + & Mary Powell + of Chiddingfold.
Wit. Bett. Wateridge, John Hamshere.
- 40 July 6 B. John Denyer +, Husbandman, & Mary Upton.
Wit. William Upton, W^m Chitty.
- 41 Aug. 25 L. Richard Carpenter of North Chapel, Sussex, Hoopshaver, & Ann Rivers +, widow.
Wit. John Luff, Rob^t Briant.
- 42 Sep. 1 B. John Woolf, Hoopshaver, & Betty Harris +.
Wit. Betty Wateridge, W^m Harris +.

- 43 Dec. 21 B. William Norkett, Hoopshaver, & Elizabeth Albury +.
1761. Wit. G^e Denyer, William Wateridge.
- 44 May 13 B. Thomas Snelling +, Husbandman, & Elizabeth
Farnham +.
Wit. Daniel Farnham +, William Wateridge.
- 45 Aug. 2 B. William Bicknell +, Heel Maker, & Mary Sharp.
Wit. W^m Miles +, William Wateridge.
- 46 Aug. John Habins & Elizabeth Dollard, married at
Beeden in Sussex [*Banns only*].
- 47 Oct. 19 B. Roger Hall, Malster, & Ann Sayers.
Wit. Tho^s Sayers, William Wateridge.
- 48 Nov. 5 B. John Weeks of Thursley, Blacksmith, & Mary White.
1762. Wit. Betty Wateridge, W^m Gambling +.
- 49 Oct. James Woods & Mary Jackman, married at Ham-
bledon [*Banns only*].
- 50 Nov. 26 B. William Upton, Tailor, & Sarah Wossom + [*Wors-*
ham].
1763. Wit. Joseph Buss +, William Wateridge.
- 51 Apr. 28 B. William Hurst of Whitly, Frame Work Knitter,
& Elizabeth Court +.
Wit. James Hurst +, William Wateridge.
- 52 May 25 L. Thomas Ride & Ann Lowden.
Wit. John Aldred, William Wateridge.
- 53 July 13 L. Henry Strudwick + of Chiddingfold & Joan
Hedger +.
Wit. William Denyer, William Wateridge.
- 54 Sep. 29 L. George Turner & Ann Sayers + of Whitly, widow.
Wit. Thomas Denyer, William Wateridge.
- 55 Oct. 17 B. William Hil + of North Chapel, Sussex, & Han-
nah Strudwick.
Wit. Thomas Heward, William Wateridge.
- 56 Oct. 20 L. John Mitchell, Tanner, & Mary Bristow.
Wit. Sarah Billingham, Elizabeth Bristow.
- 57 Dec. 15 B. James Searl + of New [*North*] Chappel, Husband-
man, & Sarah Harris +, widow.
1764. Wit. Betty Wateridge, Rich. Bagent +.
- 58 Feb. George Snelling & Mary Gunter, married at Thursley
[*Banns only*].
- 59 Oct. William Puttick & Elizabeth Gosden, married at
Lurgashall [*Banns only*].
- 60 Oct. William Hillier & Elizabeth Weeks, married at
1765. Petersfield [*Banns only*].
- 61 Jan. 21 L. James Mabank +, Cordwainer, & Mary Valler +,
widow.
Wit. W^m White, Betty Wateridge.
- 62 Feb. John Court & Sarah Welland, married at Whitly
[*Banns only*].
- 63 Feb. 14 L. William Denyer of Bramshot, Taylor, & Mary
Fradgley.
Wit. Ann Simmons, John Arnold.

- 64 Apr. 21 B. William Combs, Taylor, & Catherine Tribe +.
Wit. Betty Wateridge, William Norkett.
- 65 May 30 B. William Hedger +, Labourer, & Ann Froggley +.
Wit. William Norkett, B. Wateridge.
- 66 Oct. 13 B. George Green + [*Denyer in form for Banns*],
Husbandman, & Ann Beacher +.
Wit. John Denyer +, Thomas Denyer.
- 67 Oct. 16 L. John Worsham +, Butcher, & Elizabeth Challen,
widow.
Wit. William Holt, William Wateridge.
- 68 Dec. 22 B. James Combes, Husbandman, & Mary Greenfield.
1766. Wit. Betty Wateridge, Edward Lining [?].
- 69 Feb. 2 B. William Walker, Collar Maker, & Ann Snelling.
Wit. Caleb Chitty, William Wateridge.
- 70 Jun. 4 B. Thomas Barrett of St. Nicholas, Guildford, &
Hannah Canner.
Wit. Richard Roe, William Wateridge.
- 71 Aug. 21 L. John Edgeler & Betty Newland.
Wit. Ann Jackman, Tho^s Jackman.
- 72 July Robert Wilkinson & Mary Wilson [*Banns only*].
1767.
- 73 Sep. 20 B. William Paige, Husbandman, & Elizabeth Rice +,
widow.
Wit. Dan. Farnham +, William Wateridge.
- 74 Dec. 1 B. James Carter + of Chiddingfold, Husbandman, &
Elizabeth Miles +.
1768. Wit. Henry Court +, Betty Wateridge.
- 75 Jan. 16 B. Thomas Penfold +, Blacksmith, & Mary Axen +.
Wit. Benjⁿ Helyer, William Wateridge.
- 76 Feb. William Hellyer & Aneiar [?] Vans, married at
Lurgashall [*Banns only*].
- 77 Jun. Moses Puttick & Mary Scutt, married at Farnhurst
[*Banns only*].
- 78 July 10 B. William Norkett, Hoopshaver, & Fanny Axen +.
Wit. John Valler +, William Wateridge.
- 79 July 28 L. John Paine, Innholder, & Kitty Wakeham +.
Wit. Eliz. Roill, Jam^s Coleman.
- 80 Oct. 16 B. William Upton, Cordwainer, & Mary Hawkins.
Wit. John Denyer +, William Wateridge.
- 81 Nov. 20 B. Charles James Gammon of Thursley & Hannah
Worsham +.
1769. Wit. Peter Sayers, James Simmons.
- 82 Jan. Thomas Roe & Mary Bromham, married at Chid-
dingfold [*Banns only*].
- 83 Feb. 6 B. James Valler, Heelmaker, & Jane Costen.
Wit. W^m Holt, Eliz. Worsom.
- 84 Apr. 4 B. Robert Williamson + of Woking & Joan Col-
lins +.
Wit. Richard Begent, Betty Wateridge.

- 85 Apr. 10 B. Henry Harris +, Labourer, & Mary Boxall +.
Wit. B. Wateridge, John Valler +.
- 86 May 12 B. James Collins + & Mary Boxall.
1770. Wit. B. Wateridge, Charles James Gammon.
- 87 Jan. 29 B. William Boxall +, Labourer, & Mary Stoveld.
Wit. Judith Cover, William Wateridge.
- 88 Jan. John Kern & Jane Stacey [*Banns only and crossed out*].
- 89 Jun. 14 L. Robert Ride, Innholder, & Ann Ayling.
Wit. Mary Mitchell, W^m Bristow.
- 90 Jun. 25 L. John Newman of Farnham, Miller, & Elizabeth
Searll.
1771. Wit. Hannah Philps, Sary Searl.
- 91 Feb. 7 L. Edward Upfold, Gent., & Sarah Luff +.
Wit. Ann Ride, W^m Wateridge.
- 92 Mar. 23 L. William Balchin, Husbandman, & Mary Carter +.
Wit. W^m Bennett, Betty Wateridge.
- 93 Nov. 8 B. James Edwards + of Whitly, Framework Knitter,
& Jenny Jacobs +.
Wit. Charles Jacobs +, W^m Wateridge.
- 94 Dec. Richard Pullen & Elizabeth Wright at Chichester
1772. [*Banns only*].
- 95 Feb. 18 B. Thomas Scutt of Pulborough, Sussex, Tanner, &
Sarah Downer +.
Wit. Tho^s Denyer, W^m Wateridge.
- 96 Feb. 16 L. James Boxall, Schoolmaster, & Eliz. Smither.
Wit. Mary Ride, Ann Briant.

The following up to and including 8 Jan. 1784 signed "James Fielding, Curate":—

- 97 July 6 B. Thomas Weeler + of Farnham & Elizabeth Put-
tick +. Wit. John Toms, William Holt.
- 98 Oct. 14 B. Joseph Downer + of Chiddingfold & Maria
Gravat +.
Wit. W^m Wateridge, Thomas Scutt.
- 99 Oct. 27 B. Henry [*sig. Harry*] Bonner & Mary Denyer.
Wit. M. L. Sanderson, W^m Wateridge.
- 100 Oct. 28 B. Richard Evans of Chiddingfold & Jane Hether +
[*Banns published in May*].
Wit. Will^m Hardy, W^m Wateridge.
- 101 Nov. 2 B. John Clark + & Martha Gale +.
1773. Wit. Mary Bicknall, W^m Wateridge.
- 102 Nov. 14 B. William Hardy & Jane Chitty +.
Wit. Will^m Morley, Jun^r, W^m Wateridge.
- 103 Dec. 12 B. Thomas Cover + & Ann Faigen +.
Wit. W^m Wateridge, John Bonner +.
- 104 Dec. 23 B. Richard Begent + & Martha Serle of Bramshott.
Wit. Will^m Morley, Jun^r, W^m Wateridge.
- 105 Oct. Richard Goodier of Hedley & Ann Farminer
[*Banns only*], married at Hedley.

- 106 Dec. 26 L. Benjamin Helyer & Sarah Karne + of Thursley.
1774. Wit. Richard Franks +, W^m Wateridge.
- 107 Feb. 13 B. William Hampshire + & Ann Denyer +.
Wit. Mary Denyer, W^m Wateridge.
- 108 May 15 B. William Juey of Farnham & Mary Wheeler.
Wit. W. Cooper, W^m Wateridge.
- 109 May 23 B. John King of Tilington, Sussex, & Ann Berry +.
Wit. Louisa Arnold, Benjamin Powell.
- 110 May 22 L. Robert Simms +, Malster, & Sarah Farminer +.
Wit. William Bennett, W^m Wateridge.
- 111 Nov. 3 B. Peter Stovell of Farnham, Taylor, & Sarah Stovold.
1775. Wit. Roger Hall, Marey Beynon.
- 112 Feb. 27 B. George Enticknap + of Chiddingfold & Martha
Goodchild +.
Wit. Ann Pannell, W^m Wateridge.
- 113 Feb. Thomas Kinggett & Mary Stone, married at
1776. Bramshot [*Banns only*].
- 114 Jan. 22 B. William Collins + of Amberley, Sussex, & Jane
Hedger +.
Wit. W^m Wateridge, Richd. Challen.
- 115 Jan. 26 L. Samuel Champion of Chiddingfold, Victualler,
& Sarah Paige, widow.
Wit. William Triggs, W^m Wateridge.
- 116 Sep. 13 B. John Small + of Rackham, Sussex, & Sarah
Kinchet + of Lurgershall.
Wit. William Hurst, William Wateridge.
- 117 Oct. 9 L. Richard Dudman of Stedham & Ann Vans +.
Wit. Benjⁿ Helyer, William Martin.
- 118 Nov. 5 B. Joshua Roper + & Ann Wilson +.
Wit. W^m Hardy, Benjⁿ Helyer.
- 119 Dec. 11 L. Richard Tuesley of Shalford & Ann Ayling +.
1777. Wit. Benjⁿ Helyer, John Denyer.
- 120 Jan. 21 B. John Curn + of Thursley & Elizabeth Snelling +.
Wit. W^m Wateridge, Henry Curn +.
- 121 Jun. 8 L. Henry Miller of Caterham, Surrey, Miller, & Jane
Valler, widow.
Wit. Mary Newman, W^m Wateridge.
- 122 Jun. 29 L. John Peacock of Godalming, Cabinet Maker, &
Ann Ride.
Wit. Louisa Arnold, Ann Coleman, Tho^s Snelling.
- 123 Aug. 18 B. Thomas Upfold, Blacksmith, & Sarah Stillwell +.
Wit. John Aldred, Catherine Aldred.
- 124 Oct. 19 L. James Hurst of Elstead, Taylor, & Penelope
Aldsworth.
Wit. Ann Smith, Louisa Arnold, E. Hackman.
- 125 Nov. 27 B. James Costen, Cordwainer, & Mary Newman.
Wit. Ann Pannell, W^m Holt.
- 126 Dec. 1 B. Henry Fry, Cooper, & Mary Skilton +.
Wit. Jam^s Coleman, W^m Wateridge.

- 127 Dec. 2 B. Richard Pullen + of Chiddingfold & Jane Boxall +.
1778. Wit. W^m Wateridge, Ann Pannell.
- 128 Jan. Francis Meggs of Midhurst & Jane Hardy [*Banns only, republished in Feb., see No. 130*].
- 129 Jan. 25 L. Roger Hall, Brewer, & Mary Roe +.
Wit. Mary Denyer, W^m Wateridge.
- 130 Feb. 23 B. Francis Meggs & Jane Hardy.
Wit. Eli Withall, Thomas Chitty.
- 131 Jun. 8 B. Thomas Philips & Mary Puttick +.
Wit. James Boxall, Thomas Chitty.
- 132 Jun. 18 L. James Baker of North Chapel, Yeoman, & Ann Coleman.
Wit. Hannah Philips, M. J. Daintrey.
- 132^a Oct. 1 L. Henry Pullen of Guildford & Ann Miles +.
Wit. William Bennett, Thomas Miles.
- 132^b Oct. 26 B. Thomas Lampard + of Frensham & Mary Phillips +.
Wit. Thomas Phillips, Mary Hack.
- 132^c Nov. Edward Boxall & Ann Gravatt of Farnham [*Banns only*].
- 132^d Nov. 30 B. George Philips + & Elizabeth Fagent + of Godalming.
Wit. Thomas Chitty, Joan Fagent.
- 133 May William Hammon & Ann Boxall of Thursley [*Banns only*].
- 134 Oct. William Mils & Mary Earls [*Banns only*].
- 135 Dec. 14 L. John Pullinger of West Main [*Westmeon*], Hants, & Elizabeth Smith, by Consent of John Smith.
Wit. Elizabeth Boxall, W^m Chitty.
- 136 Dec. 28 B. Peter Valler + & Mary Dedman +.
1779. Wit. W^m Hardy, Thomas Chitty.
- 137 Feb. 16 B. Joseph Murton [*or Morden*] +, Private soldier in the 1 Batalion Royal Scots & Mary Frogley +, widow.
Wit. John Kirwan, Thomas Chitty.
- 138 Mar. 16 B. John Hoad, Timber Hower, & Damaris Exen [*sig. Damaris Hoad*].
Wit. Mary Boxall, Thomas Chitty.
- 139 May 9 B. James Smith & Mary Bonner.
Wit. Elizabeth Pullinger, Noah Brumham.
- 140 Aug. 9 B. John Bicknell + & Ann Saunders +.
Wit. W^m Sanders, Thomas Chitty.
- 141 Oct. 26 B. John Geal + of Bramley, Surrey, & Sarah Dee +.
Wit. Sarah Withall, Thomas Chitty.
- 142 Nov. 18 L. John Haslett & Louisa Arnold.
Wit. W. Simmons, F. Gale.
- 143 Dec. 28 B. John Jaques of East Meon, Hants, & Elizabeth Watts.
Wit. Thomas Chitty, John Berrey +.

- 1780.
- 144 Jan. 10 B. Jacob Roe + & Sarah Court +, widow.
Wit. William Boxall +, Thomas Chitty.
- 145 Jan. 21 L. John Batchelor + & Olive Buss +.
Wit. William Bennett, Rich^d Smith.
- 146 Apr. 8 L. William Morley, Jun^r, & Mercy Gale +.
Wit. Anne Hilyer, Thomas Chitty.
- 147 Nov. 2 L. Edward Helyer & Elizabeth Luff.
Wit. Mary White, Will^m Morley, Jun^r.
- 148 Dec. 7 L. William Simmons of Frensham & Hannah
Philps.
Wit. Ja^s Simmons, Thomas Penfold.
- 1781.
- 149 Jun. 5 B. George Carne + & Elizabeth Bridger +.
Wit. Thomas Chitty, Mary Snelling.
- 150 Dec. 11 B. John Buss + of Whitly & Sarah Caplin +.
Wit. Thomas Chitty, Thomas Capling +.
- 1782.
- 151 Feb. 21 B. Thomas Phillips & Sarah Heward +.
Wit. William Miles, Thomas Chitty.
- 152 July 4 L. Robert Philps & Ann Ride.
Wit. Mary Ride, Mary Bridger.
- 153 Sep. 24 L. Stephen Dutton + of Frensham & Elizabeth
Morley +.
Wit. Charles James Gammon, Thomas Chitty.
- 154 Sep. 24 L. John Croucher + of Frensham & Ann Morley +.
Wit. Benjⁿ Helyer, Jun^r, W^m Morley, Sen^r.
- 155 Oct. James Phillips & Sarah Randall of Thursley
[*Banns only*].
- 156 Nov. 28 B. James Mabank + & Ann Harbert +.
Wit. Ann Croucher +, Thomas Chitty.
- 1783.
- 157 May 26 B. John Hersey of Wymering, Hants, & Mary Ford
[*Banns published in Jan^y*].
Wit. Mary Fielder, Ann Fielder.
- 158 Jan. 27 L. John White + & Winiford King +.
Wit. William Bussom +, Thomas Chitty.
- 1784.
- 159 Jan. 8 L. Ralph Dennett of Didling, Sussex, & Elizabeth
Butler, widow.
Wit. Tho^s Penfold, Sarah Boxall.

The following to end of 1786, signed " Charles Parson, Curate," unless otherwise noted :—

- 160 June 7 B. William Geardler + & Fanny Buss.
Wit. Thomas Chitty.
- 1785.
- 161 Feb. 20 B. John Upfold & Mary Harris.
Wit. Walter Longhurst, Thomas Chitty.
- 162 Mar. 28 B. William Hammon + of Bramshott & Honour
Christmas +.
Wit. Thomas Phillips, Sarah Phillips.
- 163 May 13 B. Henry Hoad & Elizabeth Bridger.
Wit. Mary Bridger, Tho^s Bridger.

- 164 July 4 B. Thomas Hitchcock + of Pulborough, Sussex, & Mary Frogley +.
Wit. Edward Helyer, William Manning.
- 165 July 29 B. John Harris + & Sarah Manvill +.
1786. Wit. George Philps +, Thomas Chitty.
- 166 Feb. 10 B. John Street of Chiddingfold & Ann Smith +.
Wit. W^m Hardy, Mary roe.
- 167 May 9 L. John Morley + & Mary Hall +, by J. F. Chandler, Minister pro tem.
Wit. Tho^s Woods, W^m Bennett.
- 168 May 12 B. Reuben Jennings & Elizabeth Phillips +, by Charles Williams, Curate Dep.
Wit. Edward Walker, Thomas Chitty.
- 169 May 27 L. Edmund Greenfield & Jane Begent.
Wit. Edmund Greenfield, Thomas Chitty.
- 170 Jun. 8 B. William Upfold + & Mary Carter +.
Wit. Thomas Upfold, Thomas Chitty.
- 171 Sep. 28 B. Richard Mercer + & Ann Begent.
Wit. W^m Morley, Jun^r, Mary Bridger.
- 172 Dec. 14 L. Thomas Bridger & Catherine Aldred.
1787. Wit. Sarah Glaysher, Henry Hoad.
- 173 Feb. 12 B. John Steptoe & Mary Puttock +, by W^d Dennis, Minister.
Wit. John Grishow, Elizabeth Pickett.*
- 174 Apr. 15 B. Abraham Wale Wellen & Sarah Hill +, by Henry Jenkins, Curate.
Wit. W^m Hardy, Mary Hill +.
- 175 Apr. 26 L. Thomas Penfold & Ann Simmons, by Charles Parson, Curate.
Wit. Ann Wiggins, John Wiggins.
- The following, unless otherwise noted, signed "Tho^s Dennis, Curate":—*
- 176 Nov. 1 B. James Stacey + of Whitly & Sarah Hall +.
Wit. John Harris, Ann Huntingford.†
- 177 Nov. 25 B. Thomas Bicknell + & Elizabeth Puttick +.
Wit. Thomas Chitty.†
- 178 Dec. 4 B. Joseph Frogley + & Hannah Denyer +.
1788. Wit. James Coleman, Tho^s Chitty.†
- 179 Feb. 4 B. James Bicknell + & Sarah Huntingford +.
Wit. James Casselment, Tho^s Chitty.†
- 180 Apr. 1 B. Thomas Upfold of Petworth & Elizabeth Over +.
Wit. David Holden, Elizabeth Warner.
- 181 Jun. 12 L. Matthew Tayler of North Chapel & Ann Fielder.
Wit. John Tayler, Mary Fielder.
- 182 July 3 L. James Clark & Elizabeth Valler.
Wit. W^m Morley, Jun^r, Alis (?) Greenfield.

* Witnesses' names in writing of W. Dennis.

† All these witnesses' names in writing of Tho^s Dennis.

- 183 July 13 B. Richard Magwick + & Elizabeth Smither.
Wit. James Boxall, Elizabeth Holden.
- 184 July 17 B. William Hampshire + & Sarah Snelling +.
Wit. John Denyer +, Thomas Chitty.
- 185 Aug. 7 B. Peter Pasto + & Susannah Smith +.
1789. Wit. W^m Metcalfe, Thomas Chitty.
- 186 Feb. 17 L. William Overington & Elizabeth Warner +.
Wit. Edmund Greenfield.
- 187 Apr. 21 B. James Eads, Headley, & Sarah Randall.
Wit. John Randall, Thomas Chitty.
- 188 Sep. 13 L. William Hedger + & Sarah Valler +.
Wit. John Randall, Ann Aldred.
- 189 Dec. 19 B. William Moorey + & Hannah Philps +.
1790. Wit. Eliza Holt.
- 190 Jan. 16 L. Thomas Sibthorpe of Holy Trinity, Guildford, &
Mary Mitchell, by Fra^s Whitcombe, Minister.
Wit. Ann Sibthorpe, Elizabeth Mitchell.
- 191 Apr. 3 B. William Wright & Jane Upton +.
Wit. Tho^s Pattinson, Rich^d Crewdson.
- 192 May 26 L. John Welland & Ann Aldred.
Wit. John Aldred, W^m Colbrook.
- 193 May 30 B. Thomas Teasdale & Ann Ride + of Haslemere &
Midhurst.
Wit. Thomas Pattinson, John Raillon (?).
- 194 Jun. 29 B. John Tinkler & Elizabeth Berry + of Haslemere
& Fernhurst.
Wit. Dick Crewdson, Edward Dix.
- 195 Dec. 19 B. James Carter + & Elizabeth Smither +.
1791. Wit. W^m Hardy, Eliza Holt.
- 196 July 24 B. John Hedger + & Leah Elyott +.
Wit. Eliza Holt, W^m Hardy.

The printed forms in the Book end here, all filled up. The following are entered on the fly leaves at the end, written and signed by "Tho^s Dennis, Curate" :—

- 197 Dec. 18 B. Philip Rapson & Hannah Smither +.
1792. Wit. James Boxall.
- 198 Jan. 11 L. Brocas Veneer & Elizabeth Porter + of Bramshot.
Wit. James Butler, W^m Goodeve, W^m Hardy.
- 199 Aug. 9 B. John Harris + & Ann Valler +.
Wit. John Edgeler.
- 200 Jan. 20 B. James Combes & Sarah Smith +.
Wit. James Jennings, W^m Hardy.
- 201 Feb. 13 B. John Rogges + & Elizabeth Upfold +.
Wit. W^m Hardy.
- 202 Sep. 10 B. James Roe & Harriett Philips Hughes.
Wit. Roger Hall, Mary Roe.

-
- 203 Oct. 15 B. James Boxall + of Elstead & Sarah Combes +.
Wit. W^m Hardy, Clark.
- 204 Dec. 13 B. William Baker & Mary Roe.
1793. Wit. Harriett Roe, James Roe, W^m Hardy, Clark.
- 205 Apr. 7 B. John Loveland & Massey Combes, both of Farn-
ham, Surrey.
Wit. John Combes, Mary Combes, W^m Hardy, Clark.
- 206 Apr. 17 B. Henry Lee + & Sall Court +.
Wit. John Hankin, W^m Hardy, Clark.

Vide 2nd page of this Book for Smither and Greenways marriages registered.

For the Marriage Register of 1794 up to 1813 have Reference to the first part of the Publication of Banns of Marriage Book.

The following on fly-leaf at beginning of Book, written and signed by Tho^s Dennis :—

1793.
July 11 B. William Smither & Sarah Greenaway + of Fren-
sham.
Wit. Ed. Walker, W^m Hardy, Clerk.
- July 11 B. William Greenaway [*sig. Greenway*] of Frensham
& Mary Philps [*sig. Phillips*].
Wit. Fra^s Woodcock, W^m Hardy, Clerk.
-

BOOK VII.

A published Book of paper leaves, about 15 inches by 9½ inches, bound in parchment boards. On outside of cover is written:—

HASLEMERE SURREY Register of Marriages and of
Publication of Banns of Marriage 1793.

On the title-page is printed:—

The Register Book for Marriages in all Parish Churches and Chapels conformable to an Act of the twenty sixth of King George II., entitled an Act for the better preventing of Clandestine Marriages. Published according to Act of Parliament by W. Lowndes, N^o 77 Fleet Street, London.

The first half of the Book contains on each page 4 printed forms for Register of Marriages; the other half contains forms for the Publication of Banns, which are filled in to July 1804, and one entry for 1807. The entries recommence in Dec. 1823 to 1842; the remainder is blank.

The form for Marriages is as follows:—

_____ of the Parish of _____ and _____ of the Parish of _____ were married in this Church this _____ day of _____, in the year one thousand _____ hundred and _____

By me _____ (Curate).

This marriage was solemnized } A. B.
between us } C. D.

In the presence of E. F.
G. H.

See Note, B. VI., p. 287, which will apply to the following transcript.

The following to, and including Apr. 7, 1808, signed by "Tho^s Dennis, Curate," unless otherwise noted:—

No. 1793.

1 Aug. 26 L. James Philips + & Ann Petty + [*sig. Patey*].

Wit. W^m Holt, W^m Hardy, Clerk.

2 Oct. 10 B. Richard Valler + & Ann Kingshet +.

1794.

Wit. Ann Manning, W^m Hardy, Clerk.

3 Apr. 21 B. Thomas Edgeler & Sarah Simmons +.

Wit. Elizth Edgeler, Thomas Ride.

- 4 July 21 B. William Valler & Ann Billinghamst +.
Wit. John Martin, Ann Billinghamst +.
- 5 Aug. 24 B. John Raggett + & Ann Figg +.
Wit. Rob^t Ride, W^m Hardy, Clerk.
- 6 Oct. 15 B. John Marshall of Hascombe & Ann Snelling +.
1795. Wit. Ann Legg, W^m Hardy, Clerk.
- 7 Jan. 20 B. Thomas Tillman + & Sarah Ride.
Wit. Thomas Ride, Clark.
- 8 Feb. 7 B. George Mills & Sarah Veneer +.
Wit. Brocas Veneer, Thomas Ride, Clark.
- 9 Apr. 26 B. Thomas Court + & Elizabeth Bowler +.
Wit. Thomas Ride, Clark.
- 10 Jun. 10 B. John Bridger & Ann Legg.
Wit. John Legg, Thomas Ride, Clark.
- 11 July 20 L. John Edgeler & Mary Bicknell.
Wit. Elizabeth Edgeler, William Bickall [*Bicknell*],
Thomas Ride, Clark.
- 12 Aug. 10 B. Henry Court + & Elizabeth Kitchall +.
Wit. John Ride, Thomas Ride, Clark.
- 13 Oct. 25 B. William Denyer + & Sarah Smither +.
Wit. W^m Smtter [*Smither*], Thomas Ride, Clark.
- 14 Oct. 25 B. William Moorey + & Martha Gale +.
Wit. William Gale, Thomas Ride, Clark.
- 15 Nov. 8 B. Thomas Boxall + & Sarah Piggott +.
1796. Wit. Thomas Ride, Clark.
- 16 Feb. 9 B. Daniel Buss & Mary Upton +.
Wit. Thomas Ride, Clark, Fanny Gardler.
- 17 Mar. 28 B. William Kingshot + & Lydia Randall.
Wit. Dan. Randall, Thomas Ride, Clark.
- 18 Jun. 5 B. James Gill + & Sarah Smither +.
Wit. James Boxall, Thomas Ride, Clark.
- 19 July 8 L. George Frederic Gordon, Gent., & Martha Gardner
of St. Mary le Bone, London.
Wit. Sarah Boxall.
- 20 Sep. 7 B. William White + of Bramshot & Sarah Slon +.
1797. Wit. Richard Mercer, Thomas Ride, Clark.
- 21 Apr. 25 B. John Overington + & Charlotte Philps +.
Wit. Richard Edgeler, William Greenway.
- 22 Jun. 5 B. James Mitchell & Sarah Beagley +.
Wit. Richard Crewdson, Eliz. Tims, Thomas Ride, Clark.
- 23 July 9 B. James Puttock & Sarah Penfold +.
Wit. Thomas Ride.
- 24 Aug. 15 B. James Smith + of Petersfield & Sarah Tribe +.
1798. Wit. Elizabeth Tribe, Thomas Ride.
- 25 Feb. 1 B. John Piggott + & Jane Ellis +.
Wit. Fanny Girdler, Thomas Ride, Clark.
- 26 Apr. 5 B. John Karn of Chiddingfold & Mary Tribe +, by
J. H. S. Carey.
Wit. James Smith +, Thomas Ride, Clark.

- 27 Apr. 8 B. Thomas Parfett + & Miriam Hardy.
Wit. Thomas Ride, Clerk.
- 28 May 5 B. James Pudwick + [Puttick] of Witley & Fanny Girdler.
Wit. Daniel Buss, Richard Edgeler.
- 29 May 10 B. William Lambert + of Easborn & Elizabeth Goodchild +.
Wit. Mary Goodchild, Richard Edgeler.
- 30 Jun. 5 B. Benjamin Underwood & Mary Worsfold +.
Wit. Thomas Ride, Clerk.
- 31 Nov. 30 B. Edward Earle + & Ann Dudman +.
Wit. Thomas Ride, Clerk.
- 32 Dec. 9 B. Francis White + of Bramshot & Mercy Valler +.
1799. Wit. Thomas Ride, Clerk.
- 33 May 9 L. Henry Woods, Gent., of Holy Trinity, Guildford, & Elizabeth Mitchell.
Wit. W^m Light, J. Mitchell, Mary Ann Woods, Mary Sibthorpe, Harriett Mitchell.
- 34 July 7 B. Thomas Fry + & Elizabeth Pullen +.
1800. Wit. Thomas Ride, Clerk.
- 35 Sep. 6 B. George Summerfield + & Mary Goodchild +.
Wit. John Eade +, Thomas Ride, Clerk.
- 36 Nov. 22 B. James Combs + & Ann Soan [*sig. Somes*].
Wit. Edward Lintt [*Lintott*], Elizabeth Payne, Thomas Ride, Clerk.
- 37 Dec. 21 L. Martin Tims & Mary Ride.
1801. Wit. Ann Briant, Thomas Ride.
- 38 Jan. 27 L. David Tidey of Easebourne & Hannah Hoad.
Wit. Francis Kearvell, Elizth Hoad, Thomas Ride, Clerk.
- 39 Feb. 2 L. John Mellersh & Mary Strudwick.
Wit. Mary Mellersh, Thomas Ride.
- 40 July 6 B. William Neale + & Hannah Kemp.
Wit. Richard Edgeler, Thomas Ride, Clerk.
- 41 Oct. 4 B. Samuel Oakford & Elizabeth Enticknap +.
Wit. Thomas Ride, Clerk, William Hill +.
- 42 Dec. 24 L. John Andrews of Alton & Mary Bennett.
1802. Wit. Elizabeth Andrews, Richard Andrews.
- 43 Jan. 22 B. Thomas Combs + & Mary Kinchett +.
Wit. Thomas Ride, Lydia Kingshott.
- 44 Jun. 26 L. William Colebrook & Lucy Langrish of Godalmin.
Wit. Benjⁿ Nichols, Jane Nichols, [*? illegible*] Freakes.
- 45 July 25 B. John Kitchell + & Elizabeth Morley +.
Wit. James Newman +, Susan Huntingford +, Thomas Ride, Clerk.
- 46 Nov. 8 B. William Mack & Charlotte Ride +.
Wit. Philip Webb, Eliz^h Edgeler.
- 47 Dec. 9 L. William Charman of Warnham, Sussex, & Betty Hardy +.
Wit. Ann Charman +, Tho. Bicknell +, Thomas Ride, Clerk.
- 48 Dec. 20 B. Jonadab Hetherly + & Martha Waters +.
Wit. Edward Edwardson, Thomas Ride, Sarah Hall +.

- 1803.
- 49 Sep. 8 B. Stephen Older + & Sarah Billingham +.
Wit. Tho^s Upfold, Thomas Ride, Clerk.
- 50 Sep. 24 B. Henry Goff & Ann Bonner +.
Wit. Richard Goff, Annerbeller Stent, Thomas Ride, Clerk.
- 51 Oct. 29 B. James Frost & Elizabeth Phillips.
Wit. Richard Petter, Elizth Frost +, Thomas Ride, Clerk.
- 52 Oct. 30 B. Richard Kitchall + & Susan Huntingford +.
Wit. Ann Huntingford +, James Newman +.
- 53 Dec. 8 L. Edward Baker of Headley, Hants, & Ann Withall.
1804. Wit. Ann Baker, James Elstone, William Baker.
- 54 May 13 B. Edward Milton + & Mary Gregory +.
Wit. John Kitchell +, Martha Marshall +, Thomas Ride,
Clerk.
- 55 July 7 B. Richard Smith + & Ann Helyer.
Wit. Mary Helyer, Gowen Shotter.
- 56 Sep. 26 B. Richard Court + & Ann Wheeler +.
Wit. John Valler +, Sarah Valler +, Thomas Ride, Clerk.
- 57 Nov. 14 L. John Lee & Frances Spredborough +.
Wit. Rich^d Edgeler, Abraham Wellen, Clark.
- 58 Dec. 4 L. Thomas Jaques + of Woolbedding, Sussex, &
Hannah Randall +.
1805. Wit. Stephen Ayling +, Thomas Ride, Clerk.
- 59 May 22 L. Anthony Newman of Cocking, Sussex, & Catherine
Simmons.
Wit. Charlotte Newman, Ja^s Simmons, Tho^s Penfold,
Ann Stedman.
- 60 Jun. 17 B. Jacob Plank & Elizabeth Young +.
Wit. Margett Plank, James Young +, Thomas Ride, Clerk.
- 61 Jun. 30 B. James Madgwick + & Hannah Dūdman +.
Wit. Edward Earle +, Thomas Ride, Clerk.
- 62 July 22 B. Nathan Morley & Sarah Roe +.
Wit. W^m Morley, Elizth Hill +.
- 63 Sep. 13 B. James Upton + & Sarah Hill +.
1806. Wit. William Upton +, Elizth Hill +, Tho^s Ride, Clerk.
- 64 Jan. 5 B. James Flipp + & Elizabeth Tinkler +.
Wit. Stephen Bicknell, Ann Bicknell +, Thomas Ride, Clerk.
- 65 Jan. 14 L. William Webb of Headley, Hants, & Sarah Tilman,
widow.
Wit. Thomas Ride, Elizabeth Gibbs, Richard Bejent +.
- 66 May 4 B. Richard Luff + & Elizabeth Holt +.
Wit. John Kitchell +, Hannah Kitchell +, Thomas Ride, Clerk.
- 67 Sep. 23 L. William Puttick of Tillington, Sussex, & Sarah
Greenfield.
Wit. John Greenfield, Thomas Ride, Clerk.
- 1807.
- 68 Feb. 9 B. James [*sig.* *John*] Pannell + & Maria Daws +.
Wit. William Simmonds +, Thomas Ride, Clerk.
- 69 July 1 B. John Frogley + & Elizabeth Bridger +.
Wit. John Edgeler, John Legg.

- 70 Aug. 5 B. William White of Bramshot, Hants, & Frances Martha Croker.
Wit. Martha tidy, Rich^d Edgeler.
- 71 Sep. 13 B. Richard Bridger + & Mary Helyer.
Wit. Priscilla Hounsham +, Stephen Bicknell.
- 72 Oct. 20 L. James Trusler & Charlotte Suter + of Pecham [Paghams], Sussex.
1808. Wit. Tho^s Courtnege, Abraham Wellen.
- 73 Jan. 21 B. Henry Bennett + & Elizabeth Chalcraft +.
Wit. John Pannell, Thomas Ride, Clerk.
- 74 Feb. 20 L. Charles Ede of Petworth & Mary Ann Gibbs.
Wit. Elizabeth Gibbs, Sophia Bridger, Charles Saunders, John Gibbs.
- 75 Feb. 21 B. Thomas Bridger + & Sarah Manfield +.
Wit. Wm. Bridger +, Thomas Ride, Clerk.
- 76 Mar. 26 B. William Plank & Lucy Frost +.
Wit. Will Smither, Tho^s Frost, Margertt Plank.
- 77 Apr. 7 B. James Denyer + & Jane Sanders +.
Wit. Wm. Denyer +, Thomas Ride, Clerk.
- The following to end signed by "Richard Henry Baker, Curate" :—*
- 1809.
- 78 Mar. 9 B. James Combes & Harriett Mercer.
Wit. Will^m Combes, Mary Stilwell.
- 79 Dec. 16 B. John Moorey + & Elizabeth Berry +.
Wit. William Berry +, Sarah Moorey +.
- 80 Dec. 23 B. John Varns + & Sarah Roe +.
1810. Wit. James berry, Thomas Ride, Clerk.
- 81 Mar. 3 B. Jonathan Hearn & Ann Roe +.
Wit. Daniel Hearn, Lydia Ann Hearn +.
- 82 Mar. 5 B. Thomas Amey & Elizabeth Fox +.
Wit. W^m Webb, Thomas Ride, Clerk.
- 83 Mar. 6 B. George Higlett of Shalford, Surrey, & Sarah Stenning.
Wit. Charles Richardson, Mary King.
- 84 Apr. 28 B. James Phillips & Elizabeth Roe +.
Wit. James Frost, Eliz. Frost.
- 85 May 19 B. John Batchelor & Lucy Adams +.
Wit. W^m Smither, Charlotte Maidman +.
- 86 Nov. 10 B. James Moorey + & Charlotte Maidman +.
Wit. Joseph Baijent, Thomas Ride, Clerk.
- 87 Dec. 25 B. Stephen Plank & Rebecca Berry.
Wit. Jacob Plank, Margrett Plank.
- 88 Dec. 25 B. William Long + & Sarah Chalcraft +.
Wit. William Lambert +, Thomas Ride, Clerk.
- 89 Dec. 28 B. Thomas Upfold & Elizabeth Older +.
1811. Wit. Abraham Upfold +, Thomas Ride, Clerk.
- 90 Mar. 23 B. William Combes & Mary Jennings.
Wit. James Jennings, Ann Wiggins.
- 91 Apr. 17 B. William Stevens of Godelming & Elizabeth Steptoe.
Wit. William Laws +, Susanna Steptoe.

- 92 Aug. 4 L. Edward Lucas & Miriam Roberts.
Wit. William Greenway, Atfield [?] Lucas.
- 93 Sep. 29 B. Henry Harris + & Mercy Courtnage +.
Wit. Ja^s Clark, M. Stenning.
- 94 Oct. 20 B. Richard Larby + & Sarah Etherington +.
Wit. John Bradley +, Thomas Ride, Clerk.
- 95 Dec. 17 B. Thomas Court + & Hannah Boxall +.
Wit. W^m Holt, Thomas Ride, Clerk.
- 96 Dec. 31 L. John Crutch of Bishopsgate within & Elizabeth Muggridge.
1812. Wit. John Wornham Penfold, Thomas Ride, Clerk.
- 97 Jan. 1 B. William Smither & Hannah Roe +.
Wit. Edward Lucas, Mary Lambert.
- 98 Feb. 21 L. Thomas Newman of Cocking, Sussex, & Ann Simmons.
Wit. James Simmons, Elizth Simmons.
- 99 May 19 B. William Lambert + & Ann Chalcraft +.
Wit. John Oakford, Mary Lambert.
- 100 Jun. 30 L. John Chanell of Witley, Surrey, & Mary Bridger.
Wit. James Bridger, Sarah Hoad.
- 101 Dec. 22 L. William Stenning & Elizabeth Jennings.
Wit. James Jennings, Mary King.
- 102 Dec. 28 L. Isaac Nalder of Shepton Mallet, Somerset, & Mary Ann Overington.
Wit. Richard Marner, Sarah Freakes.

The forms for publication of Banns commence with No. 2 of the above marriages, & contain most of the others up to 1804, but are irregular, & afterwards no entries till 1823.

INDEX.

INDEX OF YEARS.

Book I.....	Pages	1-86.	Book V.....	Pages	250-286.
„ II.....	„	87-104.	„ VI.....	„	287-298.
„ III.....	„	105-115.	„ VII.....	„	299-304.
„ IV.....	„	116-249.			

BIRTHS AND BAPTISMS.

Years.	Pages.
1594	2
1595	...
1596-98	2, 3
1599	...
1600-1611	3-8
1612-20	...
1621-23	8, 9
1624	...
1625	9
1626	...
1627-55	9-29
1647	2
1653-58	87-89
1654	85, 103
1657	30
1658-9	...
1660-61	30
1660-76	89-94
1666-7-8-9	30, 31
1670	29, 30, 91
1671	31
1672-3-4	30
1675	31
1676-86	30, 31-38, 59
1687	40
1688-95	39, 42
1690	39, 104
1695-1700	42-45
1701-86	116-188
1741	42
1787-1812	250-274

MARRIAGES.

Years.	Pages.
1573-90	50, 51
1584, 86, 89	...
1591-95	...
1596-1612	51-53
1613-20	...
1621-24	53, 54
1625-6	...
1627-52	54-59
1629, 1648	...
1654-55	100, 101
1656-61	...
1662-67	95
1668-70	...
1671-76	95, 96
1675	...
1676-85	59
1679-81	...
1682	96
1684	100
1686-93	...
1694	100
1695-1700	46
1701-13	189-191
1714	111
1715-72	191-201
1736	...
1754-93	287-298
1793-1812	299-304

BURIALS.

Years.	Pages.
1573-91	65-67
1585	...
1592-3-4-5	...
1596-1611	67-72
1612-20	...
1621-24	72, 73
1625-6	...
1627-53	73, 85
1654	29
1655	...
1656	103
1657-60	...
1661-66	97, 98
1667	...
1668	85, 86
1668-76	98, 99
1676-78	86
1677-91	60-64
1678-91	106-110
1687	111
1692-97	111-113
1695-1700	47-49
1701-86	213-249
1715	113
1787-1812	275-286

BRIEFS.

Years.	Pages.
1699	64
1695 (?)	86
1662-69	101-103
1701-44	201-212
1726	113

INDEX NOMINUM.

COMPILED BY MISS E. HOBDAY.

An asterisk signifies that the name occurs more than once on the page

A

- Abery, My., 191.
Aborrow, Agn., 51; Rich., 51.
Adams, Alice, 215; Jn., 48; Lucy, 303; Wm., 204.
Adamson, My., 252*; Wm., 252.
Albery (Alberry, Alburie, Albury, Allbery, Allberry), —, 41,* 82; Ann, 111; Cath., 81, 230; Christoph., 65; Dor., 8, 28, 82, 98; Edm., 39, 40, 41, 47, 112; Eliz., 181, 183, 185, 194, 199, 290; Hen., 230; Jas., 183; Joan, 19,* 21, 36,* 37, 48, 58; Jn., 28, 36, 37,* 41, 48, 81, 111; Joyce, 196, 279; My., 39,* 40, 194; Pet., 65, 67,* 70, 98; Robt., 181, 183, 185; Sar., 181; Thos., 8,* 19, 21,* 40, 82; Wife, 70; Wm., 28, 81,* 82, 185.
Albery, Hughes als., *see* Hughes als. Albery.
Alcock, Jn., 119; My., 119.
Alderslade, Ann, 8.
Aldred (Aldered, Alldred), Ann, 174, 197, 297*; Cath., 163, 164,* 174, 199, 280, 288, 293, 296; Eliz., 265; Harriet, 265, 282; Jn., 163,* 164, 174, 199, 265, 288, 290, 293, 297; My., 199, 288; Philip, 245; Rich., 164, 165,* 199, 288; Sar., 164, 165, 199, 288.
Aldsworth, Penel., 293.
Allanson, Jas., 171, 240; Luke, 171, 240.
Alward (Aleward), Agn., 3; Hen., 69; Robt., 3, 69.
Allen (Alin), Alice, 10; Annis, 15, 76*; Blanch, 50; Cath., 56, 81; Dor., 58, 95; Edw., 40, 56, 58, 81; Eliz., 4, 8, 69; Hen., 3, 76*; Jehu, 68; Jn., 4, 10, 15,* 68, 69, 278; My., 40, 111; Mercy, 3; Rich., 4; Thos., 68; Wm., 40, 68.
Ambersome, Eliz., 51.
Amey, Eliz., 303; Thos., 303.
Andrews (Andrew), Charlot., 257; Edw., 267; Eliz., 97, 257, 262, 263, 267, 301; Jas., 263; Jn., 262, 301; My., 301; Rich., 262, 263, 267, 301; Thos., 257; Wm., 263.
Andrew, Clarke als., *see* Clarke als. Andrew.
Andrew als. Clarke, Barth., 69; Thos., 69.
Ansel, My., 177*; Wm., 177.
Arnold (Arnal), Jn., 97 (?), 109, 156, 290; Louisa, 156, 293,* 294; My., 156.
Aron, Jas., 205.
Aslet, Margy., 50.
Atwater, Alice, 3; Francis, 3, 4; Jane, 4.
Austen (Austine, Austing), —, 145; Cath., 53; Hen., 145; Jn., 145; Robt., 243.
Auenell, Hen., 75.
Auline, Ann, 195; Geo., 195.
Axen, Fanny, 200, 291; My., 200, 291; *see also* Exen.
Ayles, Ben., 230.
Ayling (Ailen, Ailing, Ailling, Ailyn, Alewyn, Aling, Aylinn, Aylwin, Ealing), —, 163; Alice, 16, 18, 21, 22, 26, 56, 97; Ann, 13, 55, 161, 181, 186,* 201, 245, 251, 292, 293; Annis, 76; Arth., 13; Christn., 95; Christo., 13, 55, 76; Edm., 9; Edw., 38, 117,* 213,* 225, 251, 253,* 255; Eliz., 9, 10, 18, 72, 73, 80, 129, 178,* 180, 181, 182, 225, 237, 251, 253, 255; Jerem., 159, 161, 163,* 166, 172, 186, 234, 251; Jn., 14,* 22, 258; Jos., 172; Magd., 50; Margt., 14, 21, 80; My., 180, 225, 234, 243,

- 251; Mercy, 166; Pet., 16,* 18, 21, 22, 26, 38, 56, 80,* 95, 97; Rich., 72,* 129, 227; Robt., 168, 180, 181, 182; Robt. Patrick, 168; Sam., 159; Sar., 168, 251, 255, 258; Steph., 302; Thos., 9, 10; Wm., 9, 26, 255,* 258.
- Ayling, Valentine als., *see* Valentine als. Ayling.
- B
- Babbes, Edm., 74.
 Bacon, My., 192.
 Badcock (Batcock), Steph., 60, 106.
 Bagen (Bagin), Ann, 61, 107; Eliz., 23, 26,* 28, 57, 84; My., 23; Robt., 23; Wm., 23, 26, 28, 57, 61, 84; *see also* Bagent.
 Bagent (Baigent, Baijent, Baygent, Begent, Bejent), Ann, 167, 296; Betty, 131, 134, 195; Dor., 131, 133, 134, 138; Jas., 131, 133, 134, 138; Jane, 133, 153,* 155, 157, 163, 167, 196, 197, 246, 296; Jn., 157; Jos., 303; Martha, 178,* 280,* 292; My., 138, 285; Rich., 153, 155,* 157, 163, 167, 178, 197, 276, 280, 286, 288, 290, 291, 292, 302; Wm., 163; *see also* Bagen.
 Baker, —, 134; Alice, 50; Ann, 2, 7, 195, 196, 294, 302* ; Dor., 100; Edw., 302; Eliz., 6, 51; Frances, 56; Geo., 51, 70; Hen., 2, 4, 6, 7, 52, 53, 66, 71; Jas., 193, 294; Jane, 52, 146* ; Jn., 76, 90; Margt., 66; My., 4, 90, 298; Nich., 195; R. H., 267, 268,* 269, 270, 271,* 272, 303; Rich., 50, 76, 100; Sar., 193; Son, 134; Thos., 5,* 146; Thomazin, 52, 53; Wm., 298, 302; *see also* Beaker.
 Balchen, Jn., 5; Lawr., 5; My., 201, 292; Wm., 201, 292.
 Balden, —, 5, 80; Alice, 52; Eliz., 9, 51, 53; Francis, 5; Joan, 51, 52, 58, 72; Jn., 6, 69; Joyce, 82; Margt., 51, 67, 70; My., 51; Rich., 4, 6, 51, 52, 65, 72; Robt., 9, 53, 65, 67, 69,* 80, 82, 84; Thos., 4; Thomaz., 4.
 Banes, Grace, 76.
 Barden, Ann, 10; Annis, 52; Chas., 9; Eliz., 10, 18; Jn., 10, 52; My., 73; Rog., 9, 10, 18,* 73.
 Barlow, My., 189.
 Barns, Eliz., 197; Rich., 197.
 Barret (Baret, Barrett), Edw., 35; Eliz., 35, 36; Han., 200, 291; My., 36, 62, 108; Robt., 35, 36; Thos., 200, 291.
 Bartholemew, Rich., 71.
 Basset, Eliz., 46; Rich., 46.
 Basworth, *see* Betsworth.
 Batchelor (Bacheler, Bachelor, Batcheler, Batchler), —, 12, 127; Bridg., 12; Edm., 127, 138, 224; Eliz., 138, 183, 224; Han., 187; Jane, 197; Jn., 148,* 183, 184,* 186, 187, 235,* 272,* 287, 295, 303; Lucy, 272, 303; Olivia, 183, 184, 186, 187, 295; Pet., 127; Rach., 148; Ralph, 12; Robt., 247; Sar., 186; Wife of, 235; Wm., 197.
 Bates, Alice, 58.
 Baucust, My., 197; Robt., 197.
 Bawsher, Wm., 79.
 Bawtre, Dennis, 17, 55; Dor., 17,* 55; Margt., 74; Mr., 74.
 Baxter (Backstar, Backster, Baxtar), —, 41; Deb., 127, 230; Edm., 89; Eliz., 18, 59; Hen., 91; Jane, 39,* 40, 41, 43; Jn., 28, 39,* 40, 41, 43* ; Margt., 40; Mory, 127, 222,* 229; Nich., 59; Pet., 26; Robt., 23, 222, 224; Sar., 18, 21, 23, 26, 28, 57, 61, 91, 106, 127, 222; Wm., 18, 21,* 23, 26, 28, 39, 57, 89, 91.
 Beacher, Ann, 200, 291.
 Beagley, Ann, 255; Jas., 255; My., 254, 256; Sar., 300; Thos., 254,* 255, 256; Wm., 256.
 Beaker (Beacker), Eliz., 132,* 192; Jn., 132, 192, 234; *see also* Baker.
 Beale (Beal), Ann, 119; Eliz., 68; Isaac, 119; Margt., 69; Rich., 69.
 Bedford, Ann, 195; Jn., 195.
 Beeble (Beebel), —, 137; Ann, 135; Eliz., 134; Jane, 132,* 134, 135, 137, 139, 141, 143, 146, 191, 227,* 229, 241; Jn., 139; My., 141; Robt., 132, 134, 135, 137, 139, 141, 143, 146, 191, 227, 229* ; Rose, 146, 229; Sar., 143.
 Bell, Han., 231* ; Joan, 68; Jn., 3,* 68.
 Bellingham (Belingham, Bellingam, Bellingha'), Alice, 97; Boyer, 89, 97; Hen., 225; Robt., 89.
 Belton, Annis, 45; Dan., 118; Eliz., 45, 46, 119; Thos., 45, 46, 118, 119, 120; Wm., 120.
 Benham, Martha, 197.
 Benifold (Binnifold), Ann, 53; Frances, 128* ; Rog., 128; Wid., 238.
 Bennett (Benett, Bennat, Bennet), Ann, 170, 171, 199,* 242, 252, 288,

- 289; Benj., 271, 272; Dan., 157; Daugh., 158; Eliz., 2, 149, 180, 184, 185, 187, 230, 251,* 252, 254, 303; Fanny, 153, 169, 246; Frances, 191; Francis, 246; Geo., 161, 199, 236, 288; Ginney, 143; Han., 227; Hen., 303; Jas., 167; Jane, 5, 143; Jn., 6, 143, 146,* 147, 149, 165, 171, 180, 238, 240; Lucy, 254; My., 79, 135, 139, 140, 143, 147, 149,* 150,* 153, 155, 156,* 157, 158, 160, 161, 163, 165, 167, 169, 170, 197, 228,* 238, 240, 242, 244, 301; Pet., 135, 139, 140, 143, 147, 149, 228, 230, 239, 240; Prisc., 163; Rich., 2, 3, 5, 180, 184,* 185,* 187, 251, 252, 254; Robt., 149,* 150, 153, 170,* 171, 187, 225, 236, 240,* 243; Sar., 140, 149, 160, 199, 271, 272,* 288; Son of, 139; Sus., 143, 146; Thos., 3, 271; Wm., 6, 135, 149, 155,* 156, 157, 158, 160, 161, 163, 165, 167, 169, 170, 197, 238, 240, 292, 293, 294, 295, 296.
- Bently, Alice, 137; Jn., 137; Sar., 137.
- Beriman, Ann, 197.
- Berriker, My., 6; Rich., 6.
- Berry (Bearry, Berrey, Berrie, Bery), —, 44; Alice, 79; Ann, 43, 48, 89, 100, 221, 293; Cath., 36, 95, 222; Chas., 22, 38, 45, 213; Christo., 16, 89, 90, 91, 97,* 222; Daugh., 79; Edm., 193; Edw., 20, 33, 36, 38, 44,* 90, 91, 95, 97, 123, 155, 170, 193, 217, 222, 223, 234; Eliz., 36, 38, 55, 118, 146, 166, 237, 254, 255, 297, 303; Geo., 91; Han., 174; Jas., 57, 79, 168, 239, 254, 303; Joan, 7, 12, 13, 15,* 16, 20, 22, 33, 42, 43, 45, 48, 52, 62, 75, 90, 91, 97, 108, 155,* 157, 190, 193,* 233*; Jn., 7,* 12,* 13,* 15, 16, 20, 22, 42,* 43, 45, 48, 52, 55, 74,* 75,* 79, 91, 118, 144, 146, 157, 167, 213, 214,* 227, 228, 233, 238, 255, 294; My., 55, 57, 144,* 146, 157, 191, 193, 283; Reb., 176, 303; Sar., 172; Wife, 237; Wm., 38, 123, 166, 167, 168, 170, 172, 174, 176, 217, 219,* 237,* 238, 239, 240, 254, 255, 279, 303.
- Best, Mercy, 56; Thos., 56.
- Beswick, Agn., 70.
- Betts (Bett, Bette), Ann, 72; Hen., 78; Jn., 9, 73, 75,* 251; My., 95; Mercy, 16,* 17, 21, 61, 107; Sam., 75; Steph., 9, 73; Thos., 16, 17,* 21, 81*; Wm., 21, 81.
- Betsworth (Basworth, Betsor), Ann, 45; Dor., 19; Eliz., 14, 16, 19, 22, 43, 55, 64, 110*; Jas., 22; Joan, 53, 72; Jn., 14, 16, 19, 22, 45, 49, 80; Jos., 14, 80; Leuy, 53; My., 16, 42,* 43, 45, 197; Pet., 110; Rich., 71; Wm., 42, 43, 45, 49.
- Beynon, My., 293.
- Bicknall (Bicknal, Bicknell, Bicknold, Bicknoli), —, 151; Abrah., 180, 260, 262, 264, 266, 268, 273; Alice, 121; Ann, 41, 125, 127, 129, 131, 138, 144, 162, 163,* 164, 165,* 167, 169, 171,* 183, 184,* 187, 199, 237,* 242, 249, 256, 268,* 271, 281, 284, 288, 294, 302; Ann Howick, 237; Caroline, 267; Charlot, 271; Daugh., 134, 150; Eliz., 46, 53, 90, 107, 120, 132,* 134, 138, 140, 144, 147, 153, 165, 167,* 175,* 185, 199, 236, 244, 251, 253, 256, 257, 260, 262, 263, 264, 266, 268, 273, 288, 296; Geo., 138, 168 (?), 170, 171; Grace, 129, 224; Han., 131; Harriet, 262, 263; Hen., 147, 227; Jas., 152, 167, 173, 187, 240, 268, 296; Jane, 138,* 140, 142, 145, 146, 147, 148, 150,* 151, 152, 153, 193, 196, 226, 227, 244, 284; Jn., 33, 41, 120, 121, 123,* 125, 127, 129, 131, 132, 134, 138,* 140,* 144, 145, 147, 165,* 167, 168, 169,* 171, 172, 173, 175,* 180, 182, 183,* 184,* 185, 187, 199, 226, 229, 230, 236, 237, 244,* 247, 251, 266, 288, 294; Jos., 125, 146, 150, 151; Jud., 270; Mark, 266; Margt., 33, 60, 106; My., 64, 90, 110, 127, 140, 146, 148, 168, 169, 170,* 172, 173,* 194, 200, 226, 230, 247, 253, 262, 290, 292, 300; Matth., 31,* 33,* 47, 53, 90, 112; Rich., 175, 256, 257; Robt., 182, 196, 247; Sar., 138, 168, 170, 180, 182, 184, 199, 247, 256, 257, 258, 260,* 262, 264, 266, 267, 270, 279, 281, 284, 288, 296; Steph., 184, 268, 271, 302, 303; Thos., 138, 140, 142,* 145, 147, 148, 150, 152, 153, 162,* 164, 165, 167, 169, 171, 172, 193, 199, 226, 227, 234, 237, 242, 251, 253, 262, 263, 264, 273, 288, 296, 301; Wm., 41, 147, 150, 164, 169, 170, 173,* 175, 185, 200, 237, 243, 247, 256, 258,* 260, 262,* 264,* 266, 267, 270, 279,* 281, 284, 290, 300; *see also* Bignoll.
- Bignoll (Bignall, Bignell, Bignol, Bignold), Ann, 59; Cath., 58; Eliz., 56, 178; Jn., 8, 26,* 178; Margt.,

- 26; Matth., 8, 9, 59, 73*; Thos., 178; Wid., 234; Wm., 9, 73; *see also* Bicknall.
- Biles, Eliz., 139; Hen., 139; Wm., 139.
- Billinghurst, —, 91, 222; Agn., 51; Alice, 3, 21, 39, 40, 50, 55, 57,* 69, 95, 98; Ann, 16, 22, 24, 26, 32, 52, 54, 55, 59, 72, 83, 124,* 125, 126, 128, 130, 134, 135, 152, 153,* 157, 159, 183, 188, 215, 220, 233, 252, 280, 300*; Annis, 20, 53, 65; Barb., 252; Cath., 11, 16, 85; Const., 20; Dor., 70; Eliz., 2, 6,* 13, 21, 54, 55, 64, 69, 75, 88, 91, 95, 110, 131, 134, 135, 136,* 137,* 138, 142, 145, 183, 192, 223, 226, 235, 245, 266; Frances, 9; Francis, 5; Geo., 39, 112; Hen., 32, 121,* 122, 124, 125, 126, 128, 130, 134, 135, 216, 226, 228, 238; Jas., 30, 93, 153*; Jas. Court, 266; Jane, 13, 15, 16, 18, 21, 73, 79, 93,* 94, 97, 215; Jean, 31,* 93, 96, 126; Joan, 2, 14, 30, 31, 41, 50, 52, 53, 55, 72,* 73, 91, 93, 95, 97, 108; Jn., 2,* 3, 6,* 8, 9,* 11, 13, 14,* 16,* 30, 32, 55, 56, 57, 65,* 69,* 73,* 79, 80, 85, 91, 93,* 94, 98,* 112, 122,* 125, 157, 183, 188, 216,* 223, 252, 277; Margt., 31, 59, 79, 130, 220; Margy., 3, 4, 65, 69; Martha, 124,* 126, 127, 128, 130, 188, 235, 288, 289; My., 20, 22, 24,* 26, 28, 61, 64, 88, 89, 110, 126, 130, 142, 166, 195, 196, 242, 276; Maud, 51; Mercy, 56; Mr., 198; Pet., 66; Rich., 7, 9, 13, 15, 16, 18,* 21,* 26, 77, 79,* 94, 97, 98, 112, 121,* 122, 124, 126, 127, 128, 130, 135,* 137, 138, 142, 145, 157,* 166, 219, 220, 223, 226, 229, 234, 235, 239, 241, 242, 281, 288; Robt., 6, 7,* 20,* 22, 24,* 26,* 28,* 31, 39, 40,* 50, 52, 53, 54, 59, 60, 61, 64, 69,* 70, 71,* 73, 80, 82, 83, 86,* 88, 89, 91,* 95,* 97, 98,* 104, 106, 108, 110, 131,* 136, 192, 214, 222,* 242, 244; Sar., 135, 157,* 166, 198, 239, 241, 283, 290, 302; Sonne, 82, 86,* 159; Thos., 8, 15, 21, 24, 31, 41, 48, 55, 62, 69, 72, 77, 89, 93, 94,* 95,* 98,* 109, 127, 138, 145, 219, 223, 229; Thomasin, 11, 50, 51, 69; Tomlin, 69; Wife, 70, 74; Wm., 3, 5, 6, 13,* 21, 26, 41, 50, 52, 55, 56, 57, 67, 70, 72, 73, 74, 75, 77, 79, 82,* 93, 128,* 152,* 153, 157, 159, 228, 246, 277.
- Bills, Hen., 224.
- Bisco (Biscoe), Eliz., 108; Wid., 62.
- Bishop, Edw., 153; Eliz., 68, 197; My., 153, 196; Pet., 68; Rich., 153, 196.
- Bittenden (Bittenton), Cath., 50; Christn., 95; Jn., 50.
- Blackwell, Francis, 49; Jane, 55, 81; Margt., 48; Mr., 83; Thos., 55, 81.
- Blake, Jane, 289.
- Blanchet, Jn., 233; Sam., 75.
- Blase (Blaze), Infant, 84; Joan, 26, 84; Jn., 64; Thos., 26; Wm., 26, 84*.
- Blase, Breda als., *see* Breda als. Blase.
- Blöse als. Breda, Jone, 107.
- Blunt, Mathias, 214.
- Bonbrooke (Bonbroke), Jn., 4; Thos., 70; Wife, 70.
- Boniface, My., 194.
- Bonner, Althea, 251, 254; Ann, 184, 302; Arthura, 188, 282; Eliz., 181, 248; Hen., 178,* 245, 292; Jas., 251; Jn., 181, 184, 185, 188,* 251, 254, 280, 292; Jud., 172,* 242, 285; My., 178, 254, 292, 294; Thury, 181, 184, 185; Wm., 185.
- Bookel, *see* Buckle.
- Booker, Alice, 53; Ann, 137*; Geo., 137.
- Bool, *see* Bull.
- Boswell, Eliz., 196; Jas., 196.
- Bous, *see* Buss.
- Bowler, Eliz., 253, 300; Fanny, 171; Jn., 171; Thos., 253.
- Bowles (Bolles), Alice, 52; Cath., 95.
- Bowlsham, Agn., 51, 66*; Pet., 66*; Rich., 66.
- Bowman, Alice, 13, 55; Francis, 13; Pet., 13, 55.
- Boxall (Boexel, Boxal, Boxell), Alice, 13; Ann, 46, 99, 177, 178, 181, 187, 195, 234, 251,* 294*; Cath., 93; Chas., 271, 273; Dan., 271; Daugh., 76; Dav., 178; Dor., 10, 11, 13, 16, 19, 54; Edw., 294; Eliz., 39, 58, 154, 177, 179,* 180, 182,* 183, 184, 185,* 196, 201, 215, 251,* 273, 292, 294; Geo., 5; Han., 155, 179, 243, 251, 304; Harriet, 251; Hen., 195; Jas., 177,* 179,* 182,* 183, 184, 201, 244, 286, 292, 294, 297,* 298, 300; Jane, 29, 30,* 59, 89, 91, 93, 214, 215; Jean, 30, 59, 93,* 294; Jn., 2,* 3, 24, 29,* 30, 46, 58, 59,* 62, 70, 89, 90, 91, 108, 155, 168, 170, 182,* 187, 188, 220, 221, 251*; Lucy, 183; Margt., 51, 65; My., 3, 24, 39, 41, 42, 43,* 44, 45, 112, 155, 174, 176,* 197, 180, 181, 184,* 197, 201,* 262,

- 271, 273, 292,* 294; Matth., 16, 30, 93,* 214; Mercy, 44; Philadelphia, 249; Rich., 10, 11,* 13, 16, 19, 54, 65, 69, 76, 83, 234, 261; Robt., 30, 41, 91; Sar., 45, 157, 170, 174, 178,* 181, 184,* 195, 257, 259, 261, 262, 295, 298, 300* ; Thos., 19, 39, 41, 42,* 43, 44, 45, 61, 89, 106, 112,* 187, 216, 251, 257,* 259, 261, 262, 300; Wid., 59; Wm., 90, 154,* 157, 168, 176, 177, 178, 179, 180, 181,* 182, 184,* 197, 201, 259, 292, 295.
- Brabant (Braborne, Brabrant), Ann, 54, 77; Robt., 54, 77, 78; Son, 77.
- Brackley, Eliz., 230; Robt., 226.
- Bradfield, Hen., 108.
- Bradford (Bradfull, Brodfull), Agn., 26, 29; Ann, 20,* 22, 23, 25, 36, 47, 113, 220; Annis, 57; Cath., 5; Dor., 22, 25, 81; Edm., 20, 81; Eliz., 5,* 57, 65, 70, 79, 89, 125,* 127, 131, 146, 232; Francis, 146; Hen., 62; Jas., 29; Jane, 14, 18, 20, 22, 25, 28, 29, 46, 55, 75, 131; Jeff., 29; Joan, 7; Jn., 3, 4, 5,* 6, 7,* 22, 65,* 70, 78, 79, 83, 85, 121,* 123, 125, 127, 131, 146, 216, 227, 232, 238; Margt., 123; Margy., 74, 109; My., 18, 36, 38, 65, 78, 81, 127; Rich., 6, 20, 22, 23,* 25,* 25, 29, 57,* 79, 81, 85, 89, 104; Robt., 3, 5, 6,* 7, 26, 74; Thos., 28, 84; Wid., 75; Wife, 79; Wm., 4, 14,* 18, 20, 22, 25, 28, 29, 36, 38,* 55, 65, 75, 81,* 84, 220, 222, 236.
- Bradford, Agn., 67; Alice, 14, 16,* 18, 20, 22, 23, 24, 26, 28, 84; Dor., 24; Eliz., 88; Geo., 18, 22, 81* ; Jane, 88; Jn., 67; Leon., 14,* 16, 18, 20, 22, 23, 24, 26, 28, 81,* 84,* 85; Rich., 28; Robt., 26, 84; Wm., 20, 23, 81, 88.
- Bradley, Jn., 304.
- Bradshoe, Ann, 35; Jean, 35.
- Bradsworth, Agn., 51; Eliz., 51; Jn., 51; Thos., 51.
- Bramley, Jn., 62, 108.
- Breda (Bredah, Brida, Bridah, Brido), Ann, 62, 108; Eliz., 18, 19, 57, 80; Joan, 91; Jn., 62, 64,* 110; My., 36, 214; Thos., 18,* 19, 57, 79,* 80, 91; Wm., 19, 36,* 62, 91, 108.
- Breda als. Blase (Blöse), Joan, 58, 61; Wm., 58.
- Breda, Blöse als., see Blöse als. Breda.
- Briant (Bryant), Ann, 141, 159,* 198, 242, 283, 292, 301; Eliz., 128, 129, 131, 133,* 136, 138,* 141, 144, 151, 155, 157,* 159, 161, 164, 167, 191, 233, 236, 240, 280, 281; Jas., 164, 281; Jn., 129, 281; My., 136, 161, 197, 249; Rich., 155, 233; Robt., 131, 159,* 198, 242, 282, 289; Sar., 144, 199, 288; Thos., 167, 240; Wm., 128,* 129, 131, 133, 136, 138, 141, 144, 151,* 155, 157, 159, 161, 164, 167, 191, 233, 240, 280.
- Bridger (Briger), —, 27, 29, 159; Abrah., 27, 85; Agn., 97; Alice, 11,* 14, 43, 52, 53, 71, 97; Ann, 29, 57, 132, 135,* 138, 141, 258,* 260, 262, 273, 281,* 283, 300; Annis, 12, 15, 55, 78; Cath., 194, 251, 252, 255, 277,* 296; Child, 78; Dor., 95; Eliz., 43,* 44, 52,* 65, 89, 90, 97, 100, 167, 168, 171, 179,* 213, 232, 236, 254, 264, 265,* 267, 268, 278, 295,* 302; Geo., 273; Grissell, 56; Han., 175, 262, 281; Hen., 3, 67, 68; Jas., 132, 134, 140,* 165, 188, 194, 224, 229, 268, 304; Joan, 52, 157, 158,* 159, 161, 165, 168, 170, 193, 198, 249; Jn., 3,* 4, 5,* 6,* 12, 14, 15, 52, 55, 57, 65,* 68,* 71,* 76, 78, 89, 90, 97,* 132, 157,* 158, 159, 161, 165, 168, 170, 171, 184, 195, 198, 213,* 246, 251, 258, 260,* 262, 264, 266, 267, 268, 273, 281,* 300; Margt., 51; Margy., 8; Maria, 268, 284; My., 69, 119, 132, 134,* 138, 140, 175, 182, 184, 186, 188, 193, 224, 252,* 254, 267, 270, 280, 295,* 296, 303, 304; Mich., 8; Nich., 27, 29, 44, 52, 80, 85, 95, 97* ; Rich., 3, 12, 43,* 44, 52, 74, 85, 100, 117,* 119, 219, 233, 252, 267, 270, 303; Robt., 4, 8, 11, 14, 15, 53, 61, 73, 78; Sar., 196, 267, 303; Sophia, 303; Steph., 68; Thos., 141, 161, 179, 186, 251, 252, 255,* 267, 277,* 285, 295, 296, 303; Wid., 237; Wife, 73; Wm., 5, 132,* 135, 138, 141, 167, 170, 171, 182,* 184, 186, 188, 252, 254, 264, 270, 277, 303; Zach., 193.
- Bristow (Bristo, Bristoo, Bristowe), Elean., 14; Eliz., 55, 290; Margt., 14; My., 148, 151,* 195, 200, 228, 229, 232, 290; Rich., 14; Wid., 75; Wm., 148,* 151, 195, 228,* 229,* 232, 275, 289, 292.
- Bromfield, Jn., 71.
- Bromham (Broman, Bromman, Brumham, Brummen), Eliz., 127, 197, 219, 231; Francis, 287; My., 291; Noah, 127,* 219,* 235, 239, 294; Wid., 242.

- Brompton, Wm., 202.
 Brooker, Jas., 266; Jean, 189; My., 266; Wm., 266.
 Brookfield, Jos., 129,* 191; My., 129, 191.
 Broughton, Ann, 178; Jn., 178; Wm., 178.
 Browne (Brown), Ann, 55; Eliz., 58; Jn., 55, 58, 69; My., 196; Rich., 196; Wid., 108.
 Bruiser (Brewser), Ann, 261; Eliz., 251, 261; Jn., 251, 261; Wm., 251; *see also* Brusey.
 Brusey (Brewsay, Brewsey, Brosey, Bruse, Brusy), Ann, 179; Eliz., 186,* 253; Jas., 160, 253; Jn., 158, 160, 161,* 186, 234, 253; My., 158,* 161, 234; Rich.-Randal, 179, 245.
 Bucker, My., 227.
 Buckle (Bookel, Buckel), —, 217; Agn., 190, 239; Andr., 68, 74; Ann, 140; Edw., 117, 145; Elean., 68; Eliz., 135, 231; Han., 117; Jn., 132, 135, 137,* 140, 141, 145, 148, 190, 228, 236, 239; My., 132,* 135, 137, 140, 141, 145, 148, 228; Thos., 148; Wife, 217; Wm., 141.
 Buckley, Jn., 142; Margt., 142; Pleasant, 142.
 Budd (Bood, Bud, Bude), —, 150; Alice, 216; Ann, 253,* 261, 262; Dan., 146, 148,* 150, 152, 154, 156, 160, 177, 179, 180, 217,* 226, 236, 241, 276; Daugh., 154; Geo., 180, 261,* 262; Han., 262; Jas., 146; Joan, 146, 148, 152, 154, 156, 276; Jn., 152, 177; My., 160, 177, 179, 180, 234; Rich., 160, 179, 217; Thos., 150, 236; Wm., 156, 241.
 Bull (Bool), Jane, 247; Jas., 229; Jn., 288; Sar., 288.
 Bullock, Alice, 243; Jn., 275.
 Bunckwood, Ann, 72.
 Bunckworth, Joan, 53; Nich., 53.
 Bunckeworth als. Jennet, Cath., 53; Nich., 53.
 Bunn, My., 55.
 Burdett, Thos., 7*.
 Burges (Burgess, Burgis), —, 29; Ann, 19, 80, 167,* 169, 170, 177, 194, 238; Anth., 26, 84; Dan., 239; Daugh., 75; Eliz., 24, 221; Jane, 136,* 139, 144; Jn., 14, 123, 139, 228; Marth., 140, 141; My., 14, 16,* 19, 21, 24, 26, 54, 75, 140, 144, 169, 194; Rich., 123, 126, 140, 141, 230; Sar., 26, 170; Sim., 26, 84; Steph., 136, 139, 141,* 144, 166,* 167, 169, 170, 177, 237,* 238; Thos., 1, 9, 10, 11, 12, 13, 14,* 16,* 17, 18, 19, 20, 21,* 22, 23, 24, 25, 26, 27, 54,* 55, 56, 57, 59, 74,* 75,* 76, 77, 78, 79, 80,* 81, 82, 83, 177; Wife of, 239; Wm., 26, 72, 126, 141.
 Burges als. Perrin, Thos., 103.
 Burle, Alice, 57; Ann, 58; Edm., 57, 79, 80, 82*²; Eliz., 58, 80; Joan, 50, 55, 57, 79; Rich., 73; Thos., 50.
 Burley, Thos., 78.
 Burroughs, Ann-Porcy (?), 269; Eliz., 269; Jn., 269.
 Burt (Birt), Eliz., 35, 218; My., 192; Rich., 35,* 225; Wid., 240; Wm., 240, 288.
 Burton, Alice, 13; Joan, 13; Jn., 13.
 Buss (Bous, Burs, Bus, Buse, ? Buss, Busse), Amy, 162, 235; Ann, 264, 266,* 272; Betty, 134, 161; Dan., 262, 272, 300, 301; Daugh., 134, 159 (?); Ealse, 36; Eliz., 140, 158,* 160, 162, 163; Fanny, 169, 295; Han., 162, 177; Jas., 235*²; Jane, 27, 214; Jn., 27,* 31,* 33, 36, 109, 295; Jos., 134, 140, 159 (?), 161, 162,* 164, 169, 177, 182, 198, 235, 248, 285, 290; My., 36, 262, 300; Olive, 161, 162,* 164, 169, 198, 253, 295; Olivia, 276; Pet., 163, 164, 247; Rach., 177, 182; Sar., 140, 160, 279, 295; Thos., 182; Wm., 33, 63, 110, 158, 160, 162,* 163, 253, 262, 264,* 266, 272, 281.
 Bussom, Wm., 295.
 Bustid, Ann, 232.
 Butler (Buttler), Eliz., 295; Jas., 297; Walt., 105.
 Butts, Wm., 102.

C

- Callingham, Edw., 45; Phillis, 45; Rich., 45.
 Camplen ?, Jean, 96.
 Cane, Alice, 197; Jn., 197.
 Canner, Han., 200, 291.
 Caplen (Capelin, Caplin, Capling), Ann, 121, 125, 127, 130, 136; Edw., 151; Eliz., 130, 147; Hen., 34, 120, 121, 123,* 125, 127, 130, 136, 145, 147, 195, 226; Jean, 34, 120, 227; Jn., 34, 125; Jul., 54; My., 95, 136, 213; Rich., 95, 112, 127; Sar., 145,* 147, 151, 195, 226, 295; Thos., 295.
 Capon, Philip, 101.
 Carey (Cary), J. H. S., 300; Rich., 106.

- Carpenter, Ann, 199, 289; Rich., 199, 289.
- Carn (Carne, Carnn, Karn), Eliz., 126, 128, 132, 228, 295; Geo., 295; Jane, 132, 197; Jn., 128, 226, 300; My., 196, 300; Robt., 196; Thos., 126,* 128, 132; *see also* Kerne.
- Carter, —, 45, 92; Ann, 57, 62; Eliz., 156, 194, 196, 197, 200, 248, 254, 255, 256, 258, 260, 262, 265, 291, 297; Geo., 119, 260, 281; Jas., 120, 200, 217, 254,* 255, 256, 258, 260, 262, 265, 284, 291, 297; Joan, 40, 41, 43, 44,* 45, 48, 90, 109, 117, 126, 191, 217*; Jn., 40, 41,* 43, 44, 45, 48, 57, 61, 90, 92,* 107, 117, 119, 120, 123, 126, 132, 197, 213, 217,* 219, 256; My., 123, 126, 191, 201, 217, 262, 292, 296; Nich., 132, 258; Rich., 255; Robt., 191; Sar., 132, 156, 289; Steph., 265; Thos., 43; Wid., 233; Wm., 40, 156.
- Carver (Cearver), Ann, 159; Jn., 159.
- Casten, *see* Costen.
- Castleman (Casselment), Chas., 251, 275; Elin., 184, 185, 187, 251, 275; Hen., 187; Jas., 184,* 185, 187, 251, 275, 296; Jn., 185; Wm., 187.
- Cawson, Jn., 46; Sar., 46.
- Cays, Wm., 229; *see also* Keys.
- Chalcroft (Chalcrafft, Chalcroft, Chalcroft), —, 84; Alice, 189; Ann, 164, 167, 253,* 304; Const., 38, 40, 42, 44, 219; Dor., 13, 80; Edw., 38, 40, 42, 44, 220, 222; Elean., 13, 19, 55; Eliz., 19, 72, 81, 303; Frank, 167; Jane, 9, 10,* 12, 16, 217; Joan, 7; Jn., 9, 10, 12,* 16, 44, 77, 80, 84, 90, 164,* 167, 214, 228, 253; Margt., 38, 193; My., 253; Rich., 10, 42; Sar., 253, 303; Thos., 7, 13, 16, 19, 40, 55, 75, 77, 80, 81, 90, 189, 236, 253; Wid., 76, 215.
- Chaldecot (Chaldicot), Chas., 175, 243; My., 175; Sus., 175.
- Challen (Chalen), Eliz., 200, 291; Rich., 235, 293.
- Challingham (Chalingham), Ann, 54; Eliz., 56; Patient, 81.
- Chambers (Chamber), Alice, 67; Hen., 67, 71; Joan, 52*; Margt., 52.
- Champion, Sam., 293; Sar., 293; Wm., 281.
- Chandler (Chanlear, Chaundler, Chaundlor), —, 51; Ann, 50, 198; Eliz., 54; Geo., 198; J. F., 296; Jn., 70; Rich., 66; Robt., 54, 66.
- Chaplin, Edw., 77.
- Charman, Ann, 253,* 257, 259, 263, 264, 276, 279, 282, 301; Charlotte, 259; Dan., 253,* 257, 259, 263, 264, 277,* 279, 280; Eliz., 253, 263, 277, 301; Hen., 263; Jane, 253, 276; Jn., 264, 282; My., 257; Wm., 263,* 279, 301.
- Charot, My., 197; Rich., 197.
- Chase, Jn., 192; My., 192.
- Chasemore, Hon., 57; Jn., 57.
- Cheesright, Jn., 52; Lucy, 52.
- Chennell (Channel, Channil, Chennell), Ann, 165, 172,* 177, 288; Edw., 226; Eliz., 161, 165; Joan, 141, 142, 144,* 226; Jn., 142, 165, 172, 173,* 177, 304; My., 304; Rich., 161*; Thos., 141, 142, 144, 234,* 288; Wm., 141, 177.
- Cheriman, —, 127; Ann, 128; Eliz., 127; Thos., 127, 128; Wm., 128.
- Childs, My., 277; Wm., 277.
- Chiplin, Ann, 237.
- Chitty (Chitte, Chitney, Chitti), —, 82, 126, 129, 156; Alice, 58, 82; Ann, 127, 158, 159; Caleb, 18, 20, 37, 57, 123, 124, 130, 149,* 151, 159, 196, 238, 242, 291; Daugh., 154; Eliz., 12, 14,* 16, 18, 20, 25,* 27, 33, 35, 37, 57, 95, 120, 122, 124, 127, 128, 129,* 130, 133, 134, 143, 145, 149,* 153, 154,* 193, 194,* 195, 223, 224, 227, 239, 277; Hen., 69; Jane, 280, 292; Joan, 18,* 20, 57, 126, 153, 154, 156,* 158,* 159, 161, 164, 167, 197; Jn., 16, 25, 26, 33, 58, 82,* 84, 119, 122,* 123, 124, 126, 127, 128, 129, 133, 145, 216, 227; Margy., 25, 26; My., 20, 35, 124, 129, 149, 151,* 156,* 159, 189, 196,* 233, 238; Rich., 12,* 14, 16, 18, 20, 25, 27, 72, 122, 149, 154, 195, 233, 235; Rog., 27; Sar., 133, 134, 164, 167; T., 154, 156, 158, 159, 161; Thos., 25, 122, 153, 154, 156,* 158,* 159, 161,* 162,* 164, 167, 197, 276, 294,* 295,* 296,* 297*; Wife of, 72; Wm., 18, 26, 33, 35, 37, 95, 111, 118,* 119, 120, 122, 124, 127,* 128, 129, 130, 134, 143,* 145, 159, 193, 196, 216, 227, 228, 246, 273, 288, 289, 294.
- Cholcroft, *see* Chalcroft.
- Chrisler, Jane, 76.
- Christmas, Alice, 54; Hon., 295; My., 51; Thos., 51.
- Chrussell, Wm., 4*; *see also* Creswell and Crosswell.
- Churchar (Churcher), Jn., 59; Mgt., 59, 85.

- Churchman, Cath., 52; Thos., 52.
 Clarke (Clarck, Clark, Clearke), —, 85; Alice, 59, 88*; Andr., 6, 27, 53, 59, 84, 85, 88,* 98; Ann, 61, 107; Barth, 3; Cath., 19; Eliz., 13, 16, 19, 22,* 24, 27, 56, 76, 87, 256, 257, 260, 264, 296; Frances-Ellis, 256; Goodwin, 8; Isab., 58; Jas., 256, 257,* 260, 264, 296, 304; Jane, 8, 27, 47, 60, 79, 84; Joan, 106, 113; Jn., 7, 27, 88, 181,* 275, 278, 292; Jn.-Valler, 264; Margt., 53; Martha, 181, 282, 292; My., 16, 27, 53, 54; Mercy, 13, 76; Pet., 8, 24, 76,* 79, 83, 87; Rich., 72; Thos., 3,* 6, 7, 13, 16, 19, 22, 24, 27, 54, 56, 63, 76, 80, 83, 87, 88, 110; Wm., 79, 260.
 Clarke als. Andrew, Eliz., 52; Thos., 52.
 Clayton, Geo., 82.
 Cleere, —, 72; Alice, 4; Jos., 34; Julett, 51; Laur., 4, 5*; Margt., 34*; Wife, 72.
 Clement (Clemance, Clemant, Clemens), —, 86; Jn., 145; My., 139, 141, 143,* 145; Robt., 139; Thos., 139, 141,* 143, 145.
 Clews, Martha, 179; My., 177; Sam., 177, 179; Sus., 177, 179.
 Clifton, Alice, 53; Paul, 53.
 Cob, Eliz., 192; Rich., 192.
 Cobden, Ann, 155; Cath., 36, 62, 108; Edw., 36; Eliz., 57; Joan, 22, 56, 81; Jn., 22, 61, 76, 81, 89,* 97*; Margt., 22, 222; My., 61; Mr., 86; Math., 8, 9*; Robt., 8; Sar., 246; Wid., 79; Wm., 34,* 36, 62, 155, 194, 221, 222,* 232.
 Cock (Cocke, Coke, Cocks), —, 28*; Agn., 7; Ann, 135, 137, 140*; Arn., 7*; Dan., 43, 45, 118, 123,* 137; Eliz., 28; Jane, 43, 45; Jerem., 45; Jn., 8, 118, 135,* 137, 140; Rich., 43; Wm., 8; *see also* Cox.
 Cole (Coles), —, 250; Ann, 268*; Jn., 261,* 268; My., 261.
 Colebrooke (Colbrook, Colebruck), —, 84; Jas., 163; Jn., 163; Lucy, 301; My., 163; Wm., 297, 301.
 Coleman (Coaleman, Colman), Ann, 129,* 135, 145, 149,* 163,* 191, 195,* 199, 226, 237, 288, 293, 294; Eliz., 41, 44, 46, 146, 199, 288; Geo., 135; Jas., 44, 46, 129, 135, 163, 191, 199, 219, 229, 237, 279, 288, 291, 293, 296; Jn., 143, 145, 146, 150,* 194, 225, 235; My., 38, 41, 44, 111, 143,* 145, 146, 150, 194, 196, 219, 225,* 243, 288; Rich., 217, 233; Thos., 38,* 41, 49; Wm., 109, 149, 195.
 Colesden, Jas., 256; Sar., 256; Wm., 256.
 Collet (Colect, Collick), Eliz., 122, 196; Jane, 117, 193, 226; Jn., 130, 234; My., 118, 130*; Sar., 234; Thos., 117, 118, 122; Wid., 238.
 Collier (Collyer, Colyer), —, 163; Ann, 252, 253, 254, 255, 256, 261, 262, 263, 264; Bethia, 264; Charlotte, 271; Edw., 256, 261; Eliz., 45, 254; Geo., 255, 263; Han., 255; Jas., 253; Jane, 45; Jn., 142,* 163,* 167, 174, 252, 253, 254, 255,* 256, 259, 261, 262, 263, 264, 271; Lucy, 255; My., 142, 174, 213, 259; Rich., 4; Sar., 167, 252, 261; Thos., 262; Wm., 259.
 Collins (Collen, Collens, Collin), —, 137; Agn., 7; Alice, 110; Ann, 11, 125, 152, 155, 177, 194, 196, 229, 241, 249, 270; Edw., 241, 242, 251; Eliz., 4, 55, 72, 111, 119, 135,* 222, 245, 270; Geo., 98; Hen., 90,* 97*; Jas., 22, 85, 128, 155, 175,* 176,* 177, 178, 183,* 184,* 186, 187, 201, 241, 242,* 243,* 246, 251, 252, 270, 284, 292; Jane, 11, 14,* 15, 17,* 20, 22, 178, 279, 293; Joan, 20, 22, 54, 75, 80, 201, 291; Jn., 4, 8, 9, 22, 97, 122, 233, 280; Margy., 22; Martha, 186; My., 90, 117, 125, 128, 175, 176, 177, 178, 183, 184, 186, 187,* 201, 231, 241, 242, 251, 252, 292; Mercy, 118; Perrate, 55; Pet., 198; Rich., 54, 76, 252; Robt., 9, 10,* 11, 14, 15, 17, 20, 22, 72, 75,* 80, 85*; Sar., 137, 198, 241; Thos., 15; Wm., 49, 117, 118, 119, 120,* 122, 125, 128, 135, 137, 152,* 155, 196, 231, 232, 239, 248, 293.
 Colpis, My., 97.
 Colten, My., 197.
 Comber (Coomber, Cumber), Agn., 29; Ann, 29, 89; Eliz., 9, 89, 98; Robt., 9, 85; Sus., 90; Thos., 29, 89, 90; Two children, 86; Wid., 86, 98.
 Combes (Chombes, Combs, Comes, Coombes, Coombs, Coomes, Cooms, Coumbes), —, 12, 18, 19, 21, 22, 151; Alice, 5; Amy, 149, 152,* 230, 255, 283; Ann, 144, 156, 164, 165, 168,* 170, 171, 174, 175, 177,* 178,* 180, 182, 183, 194, 198, 199, 233, 238,*

- 241,* 242, 261,* 264, 266, 267, 270, 272, 287, 288, 301; Carol., 267; Cath., 171, 173, 175, 193, 200, 291; Dan., 179, 261, 264, 265, 267, 272; Dor., 141, 142,* 144, 145, 146, 227*; Eliz., 6, 12, 19, 29, 60, 106, 117, 128, 137, 144, 163, 172,* 173, 174,* 177, 193, 194, 195, 213, 227, 233, 241, 244, 252, 261, 265, 270, 276; Fanny, 182; Han., 171, 186, 249; Harriet, 269,* 271, 303; Hen., 263; J., 228; Jas., 151, 171,* 173, 175, 177, 179, 183, 186, 200, 252, 254, 255, 257, 261,* 265,* 266, 269, 270, 271, 291, 297, 301, 303; Jane, 22, 152, 153, 154, 157, 179, 191, 196, 228, 233, 239, 285; Joan, 16,* 95, 122, 156, 223; Jn., 5, 12, 29,* 112, 118, 140, 141,* 142,* 144, 145, 146, 149, 151, 152,* 153, 154, 156, 157, 164,* 165, 168, 170, 171, 172, 173,* 174,* 177,* 178,* 180, 182, 183, 191, 196, 199, 227,* 230, 232,* 233,* 235, 239, 241,* 244, 288, 298; Lydia, 257; My., 137, 140, 142, 143,* 144, 146,* 148, 149, 154, 165,* 167, 170, 171, 172, 173,* 174,* 175,* 176, 177,* 178, 179,* 182, 183, 185,* 186,* 195, 199, 200, 228, 232, 237, 241, 242,* 252, 263, 289, 291, 298, 301, 303; My.-Ann, 272; Massey, 298; Mercy, 174; Rich., 4, 6, 72, 152, 157, 175, 182, 230, 254; Sar., 128, 146, 175, 176, 180, 193, 224, 243, 254, 255, 257, 280, 297, 298; Thos., 6,* 16, 18,* 19, 21,* 22, 48, 60, 95, 117, 118, 121,* 122, 128, 137, 140, 143, 144, 145, 146, 153, 165,* 167,* 168, 170,* 172, 174, 175, 176, 177, 179, 182, 185, 186, 194, 198, 214, 229, 231, 236, 237, 238, 239, 241, 242,* 263, 287, 301; Wid., 223, 239, 240, 241; Wife of, 235; Wm., 4, 148,* 149,* 170, 171,* 172, 173, 175, 183,* 186, 195, 200, 228,* 241, 248, 249, 264, 271, 282, 291, 303*.
- Cook, Mr., 102.
- Cooke (Coock), Ann, 196; Jas., 196; Ric., 89*.
- Cooper, Ann, 54, 196; Eliz., 52; Jn., 38, 62, 63, 109, 110, 231; My., 33, 35,* 38; Mich., 6; Rich., 35; Sar., 6; Thos., 33,* 35,* 38, 68, 109; W., 293; Wid., 63; Wm., 35, 71; see also Cowper.
- Cooper als. Stening, Eliz., 100.
- Copis, Thos., 60, 106.
- Cornelious, —, 127; Jas., 131, 220; Jos., 127,* 128, 131, 220; My., 128,* 131, 231.
- Cosen (Cozen), Jas., 191, 248; Joan, 191.
- Costen (Casten), Eliz., 134; Jas., 130, 131,* 134, 140, 142, 242, 293; Jane, 140, 201, 291; Joan, 130, 131, 134, 140, 142; My., 130, 293; Sar., 142.
- Coumber, Agn., 72.
- Court (Coarte, Corte, Cortt, Courte), —, 23, 27, 44; Agn., 3; Alice, 39,* 40, 43, 215, 223; Ann, 43, 136, 138, 141,* 142, 144, 151, 153, 182, 191, 199, 232, 239, 288, 302; Cath., 24, 123; Charlotte, 172, 241; Eliz., 90, 151, 174, 177, 200, 241, 243, 251, 257,* 259,* 262, 264, 265, 267, 273, 278, 284, 290, 300*; Han., 264, 304; Hen., 27, 40, 136,* 138, 141, 142, 144, 151, 153, 165,* 168, 171, 172, 174, 175, 221, 225,* 232, 239, 241,* 244, 245, 251, 257,* 259, 262, 264, 265, 267, 273, 289, 291, 300; Jas., 30,* 44, 88, 90, 91, 99, 101, 178, 266 (?); Jane, 24, 30, 67, 88,* 101; Joan, 91; Jn., 23, 24, 27, 65, 67, 112, 144, 175, 176, 177, 178, 181, 182, 246, 251, 253, 262, 278, 290; Julian, 51; Margt., 23; Matth., 69; My., 216; Pet., 65; Rich., 123, 142, 153, 175, 185, 225, 232, 244, 259, 267, 302; Sar., 165, 168, 171,* 172, 174, 175, 176, 177, 178, 181,* 182, 185, 188, 241,* 243, 245, 253, 257, 273, 284, 289, 290, 295, 298; Thos., 27, 39, 40, 43, 44, 49, 138, 168, 225, 257, 259, 276, 300, 304; Walter, 3, 51, 69; Wid., 48; Wm., 91, 175, 188, 242, 265, 282.
- Court als. Roc, Jn., 180; Sar., 180; Wm., 180.
- Courtledge (Cortnaige, Cortnige, Courtenage, Courtnage, Courtnege), Ann, 254; Child of, 236; Eliz., 76; Han., 236; Hen., 166, 236, 267, 283; Jas., 254, 265; Jn., 254; Maria, 263; My., 194; Mercy, 304; Sar., 263, 265, 267; Thos., 263, 265, 267, 303; Wm., 166.
- Courtresse (Cortness, Curtnesse), Agn., 50; Barb., 190; Jn., 7; Pet., 7; Wm., 190.
- Courtney, Eliz., 7, 72.
- Cover (Couer), Ann, 197, 292; Joan, 32, 34, 59; Jn., 32, 197; Jud., 194, 278, 292; My., 277; Rich., 32, 34,* 59; Thos., 194, 284, 292.

- Cowper, Jn., 50, 65; Magda., 50; Pet., 65; *see also* Cooper.
- Cox (Coxe, Coxs), Alice, 71; Annis, 20*; Arn., 71; Chas., 116; Dan., 125; Eliz., 194; Hen., 20; Jane, 125,* 197; Jerem., 194, 240; Rich., 116; Wid., 242; *see also* Cock.
- Cralen, Ann, 157; Jn., 157; Wm., 157.
- Cranley, Alice, 52; Rose, 61, 108.
- Crator, Han., 194.
- Crauly, Wm., 288.
- Creswell (Cressell), Joan, 58; Margt. 72; *see also* Chrussell and Crosswell.
- Credsdon, Ann, 268; Chas., 272; Eliz., 258,* 259, 262, 264, 265, 266, 268, 272; Emma, 262; Jn., 266; My., 264; Rich., 258, 259, 262, 264, 265,* 266, 268, 272, 297,* 300; Wm., 259.
- Crispin (Chrispin), My., 192, 197, 236; Robt., 192.
- Crissell, Margy., 52; Wm., 52.
- Croker, Frances-Martha, 303; Mr., 173.
- Crony (Chrony), Betty, 172; Jn., 235; Jn.-Lambert, 172.
- Crosbe, Grace, 226.
- Crosse, Thomazin, 53; Wm., 53.
- Crosswell (Chroswall), —, 30; Jn., 8, 30; My., 10; Thos., 8, 10; Wm., 30; *see also* Chrussell and Crosswell.
- Croucher, Ann, 295*; Geo., 137; Jane, 137; Jn., 295; Sus., 137.
- Crutch, Eliz., 304; Jn., 304.
- Cumplin, Jane, 97; Thos., 97.
- Curn, Cath., 163; Eliz., 293; Hen., 293; Jn., 293; Margt., 161; My., 163; Pet., 161; Robt., 161, 163.
- Curtese, Hen., 50; Joan, 50.
- Cutler, Eliz., 63, 110; Jn., 44; My., 31, 44; Robt., 31, 86; Rog., 60, 61, 107; Wife, 60; Wm., 31.
- D
- Daintrey, Frances-My., 186; Geo., 183; Harriet, 184, 248; Jane, 183, 184, 186; Marmaduke-Jn., 183, 184, 186, 294.
- Dane, Joyce, 5; Matth., 5.
- Daniel (Danells, Dannel), Eliz., 199, 289; Han., 194; Joan, 198; My., 216; Robt., 194; Wm., 198.
- Darby, Aaron, 250, 278, 282; Ann, 278.
- Dauttery, My., 277.
- Davies, Jos., 278.
- Daws, Margy., 302.
- Dawson, Christn., 289.
- Day, Adam, 238; Ann, 238; Jn., 64, 110; Margy., 110.
- Decon, Wm., 220.
- Dedman (Deadman), Alice, 45; Ann, 180, 182,* 184, 185; Eliz., 158, 178, 180,* 232; Han., 187; Hen., 156,* 233*; Jas., 45, 185; Joan, 45; Jn., 158, 164, 180, 198, 275; Josh., 255* Lucy, 158, 164, 198, 249; My., 45, 178, 187, 255, 294; Rich., 45, 180, 182, 184, 185; Robt., 247; Sar., 45, 156, 164, 198; Steph., 178, 187; Wm., 180, 184, 246, 247; *see also* Dudman.
- Dee, Sar., 294.
- De-la-Mote, Stev., 74.
- Denman, Ann, 191, 225; Jn., 191.
- Dennett (Dennat), Eliz., 282,* 295; My., 224; Ralph, 295; Wm., 282.
- Dennis, Ann, 259; Eliz., 257,* 259, 260, 263, 265, 266; Frances-Harriet, 266; Geo., 265; Hen., 260; My., 263; Thos., 257, 259, 260, 263, 265, 266, 296, 297, 298; Wm., 265, 296.
- Denyer (Deanear, Deanyear, Dener, Denier, Dennier, Denyar), —, 21, 28, 126; Alice, 59; Ann, 148, 158, 160,* 174, 195, 235, 236, 264, 268,* 291, 293, 303; Annis., 53; Arnold, 51; Dor., 8; Eliz., 17, 22, 24, 33, 35, 51, 58,* 61, 79, 107, 145,* 151, 152,* 154, 156, 158, 162, 165, 168, 170, 176, 179, 182, 185, 229, 234,* 238, 246, 248, 275; Frances, 17, 18, 56; Geo., 10, 11, 13, 21, 33, 79, 148,* 154, 156, 160, 196, 229, 230, 238, 264, 268,* 277, 288, 289,* 290, 291; Grace, 111; Han., 165, 174, 238, 268, 296; Hen., 170; Jas., 247, 303; Jane, 11, 18, 79, 124, 129, 154,* 160, 191, 193, 223, 234,* 238; Joan, 10, 95, 154; Jn., 13, 44,* 113, 124,* 129, 162, 174, 195, 199, 214, 220, 236, 241, 278, 280, 289, 291,* 293, 297; Joyce, 196, 247; Margt., 11, 13, 22, 82; My., 79, 156, 173, 174, 176,* 179,* 182, 199, 200, 224, 241, 246, 264, 282, 289, 290, 292, 293, 294; My.-Ann, 179; Robt., 8, 73; Sabell, 44*; Saben, 214; Sar., 156, 185, 300; Sophia, 268; Thos., 17, 18, 21, 32,* 33, 35, 56, 61, 79, 129, 151,* 152, 154, 156, 158, 162, 165,

- 168, 170, 185, 191, 223, 224, 231, 234,* 235, 238, 275, 278, 288, 290, 291, 292; Thos.-Astley, 160; Wm., 22, 24,* 28,* 35, 58, 82, 84,* 126, 160, 168, 173,* 174, 176, 179,* 182, 200, 224, 241, 248, 278, 290,* 300, 303.
- Dethick, Rich., 4; Thos., 4.
- Deuen, Alice, 130; My., 130; Thos., 130.
- Dick, Anna, 270; Augusta, 270,* 272; Francis, 272; Jn., 270,* 272; Jn.-Goodrich, 270.
- Digerso als. Glaiser, My., 199.
- Dillaway, Chas., 175; Wm., 175.
- Dirrant, —, 24; Eliz., 26,* 28; Rich., 28; Wm., 24,* 26, 28; *see also* Durant.
- Dix, Edw., 297.
- Doe, Ann, 261, 265; Charlot, 258; My., 252,* 258, 261, 265, 266; Thos., 252, 258, 261, 265, 266*.
- Doling, Martha, 245.
- Dollard, Eliz., 290.
- Dolton, Robt., 74.
- Downer, Jn., 181; Jos., 181, 185, 292; Maria, 181, 185,* 292; Sar., 201, 292.
- Downs (Dounes, Downes), Agn., 23; Ann, 88, 98, 111; Cath., 88, 98; Christoph., 32, 61, 89,* 91, 106, 227; Eliz., 23, 96, 227; Han., 91; My., 32, 46; Steph., 23, 88, 97, 98, 118*.
- Drabs, Geo., 262; Sar., 262; Sus., 262.
- Draper (Drapier), Edw., 85; Jesse, 178*; Sus., 178.
- Dudley, Ann, 194; Wm., 194.
- Dudman (Dudme), —, 44, 139, 159; Alice, 52, 217, 218; Ann, 43, 141, 187, 192, 193, 231, 293, 301; Cath., 57, 171; Charlot, 268; Child of, 235; Din., 265; Edw., 13, 31, 36, 152, 265, 283; Eli, 267; Eliz., 30,* 31,* 37,* 38, 43,* 46, 92, 93, 111, 129, 131, 139, 141, 142, 144, 146, 148, 149, 150, 151, 152, 160, 192, 220, 283; Ell., 40, 43, 47, 92, 95, 113; Fitz-Thos., 16, 31, 34, 36,* 38, 43, 220; Grace, 46; Han., 261, 302; Hen., 44, 131, 153, 155, 158, 160, 187, 230, 235,* 263; Humph., 150; Jas., 118, 120, 217, 218, 232; Jane, 11, 13, 16, 31, 36,* 38, 40, 41, 43,* 44, 47, 54, 113, 118, 131, 149, 158, 191, 217, 230,* 262, 265, 266,* 268; Jn., 30,* 31, 37, 38,* 41, 43, 44, 52, 62,* 90, 91, 92, 93,* 98, 103, 108, 109, 117,* 128, 129, 130,* 133, 134, 140,* 157, 159, 162, 165,* 171, 191, 193, 220, 221, 223, 231, 232, 233, 262; Josh., 258, 259, 261, 262, 263, 265,* 267, 279; Lucy, 157, 162, 171, 259, 280; Margt., 30, 191; My., 34, 36, 128,* 129, 130, 133, 134, 140, 148, 155, 157, 165, 191, 192, 196, 221,* 223, 225, 258, 261, 262, 263, 265,* 267, 279; Rich., 91, 151, 187, 224, 230, 293; Robt., 38, 162; Sar., 133, 142, 153,* 155, 158, 237, 262; Steph., 262, 265,* 266, 268, 282; Tho., 9,* 11, 13, 16, 30, 36, 38,* 40, 41, 43, 44, 47, 54, 113, 120, 134, 146, 217, 223, 225; Thos.-Fitz, 64, 110; Wid., 48, 237; Wm., 11, 44, 64, 90, 98, 110, 111, 139, 141, 142, 144,* 146, 148, 149, 151, 152, 230, 258, 279*; *see also* Dedman.
- Duke (Dukes), Ann, 254, 256, 258; Jas., 256; Jane, 258; Jn., 183, 185, 254, 256, 258; My., 185; Rich., 254; Sar., 183,* 185.
- Dunce (Duns), Eliz., 150, 235; Wm., 150,* 235.
- Dunn, Edw., 250.
- Dunstall, Margt., 35; Thos., 35; Wm., 35.
- Durant (Durrant), Eliz., 91; Martha, 91; Periot, 89; Wm., 61, 89, 91, 107; *see also* Dirrant.
- Dutton, Eliz., 185,* 295; Jas., 183; Jane, 185; Jn., 182, 183, 185; My., 182, 183, 185; Steph., 185, 295; Wm., 182, 246, 276.

E

- Eade (Eads, Edd, Edde, Ede, Eed, Eede, Eeed, Eide), Ann, 23, 26, 29, 79, 193, 198; Annis, 7; Cath., 26, 75; Chas., 260, 303; Eliz., 152; Frances, 27, 29; Grace, 20; Hen., 27; Jas., 260, 297; Jane, 192; Jn., 6, 7, 9, 29, 55, 63, 65, 75, 76, 78, 79, 109, 192, 220, 227, 231, 284, 301; Margt., 55, 59; My., 280; My.-Ann, 303; Nich., 65; Pet., 9; Robt., 8, 23,* 26, 29; Sar., 189, 260, 297; Steph., 76; Thos., 278; Wife, 63, 109; Wm., 6, 20,* 27, 29,* 152*.

Eager, Ann, 277.

Ealing, *see* Ayling.

- Earl (Earle, Earls), Ann, 260, 265, 301; Edw., 260, 265, 301, 302; Jas., 265; Jn., 126, 222; Margt., 125, 126, 228; My., 122, 294; Robt.,

- 125; Sar., 149,* 229, 237*; Wm., 121,* 122, 125, 126, 149, 229, 233, 237, 260.
- Edger, *see* Hedger.
- Edgeler (Edgelear, Edgler), Ann, 155, 195, 261; Edw., 265; Eliz. (Betty), 172, 174, 175, 177, 179,* 182, 200, 258, 281, 282, 291, 299, 300, 301; Jas., 182, 282; Jane, 272; Jn., 172, 174,* 175, 177, 179, 182, 200, 258, 259, 261, 264,* 279, 281, 282, 291, 297, 300, 302; Josh., 147, 195; My., 258, 259,* 261, 264,* 276, 281, 283, 300; Nan., 155; Rich., 172, 256,* 258, 260, 264, 265, 272, 300, 301,* 302, 303; Sar., 256, 258, 260,* 264, 265, 272, 299; Thos., 155, 175, 258, 285, 299; Wm., 177.
- Edmons (Edmun), Ann, 229; Eliz., 145; Rich., 145; Wm., 145.
- Edsal, My., 193.
- Edwards, Ann, 181, 186; Edw., 238; Eliz., 198; Hen., 186; Jas., 179, 181, 201, 292; Jenny, 201, 292; Jn., 186; Jos.-Edward, 238; My., 249, 284; Sar., 179, 181; Wid., 85; Wm., 198.
- Edwardson, Edw., 301.
- Eerry, *see* Urry.
- Eide, *see* Eade.
- Elliot (Eliot, Elliott, Ellyot, Elyet, Elyote, Elyotte), Ann, 262, 273; Edw., 257,* 259,* 262, 264, 265, 267, 270, 273; Eliz., 6, 44, 121, 216; Frances, 273; Grace, 44; Jean, 120, 122, 124, 126, 189; Jn., 44, 126, 215; Jud., 252; Leah, 297; Margt., 53, 252; Martha, 257, 259, 262, 264, 265, 267, 270, 285; My., 57, 62, 103, 122; Rich., 16, 78, 265; Robt., 16, 78; Thos., 122, 125, 267, 270, 283, 288; Wm., 120, 121, 122, 124,* 125, 126, 189, 216, 219, 221, 252, 264, 282.
- Eldridge, Jn., 193; My., 193.
- Elisander, Wid., 74.
- Ellis, Hen., 29; Jas., 29*; Jane, 300.
- Elstone, Jas., 252, 264, 302; My.-Ann, 264; Sar., 262; Sophia, 262, 264.
- Emmett, Edw.-Cheere, 180; Eliz., 180; Sebastian, 180.
- Empey, Eliz., 253; My., 253; Thos., 253.
- Enticknap, Charlot., 273; Eliz., 183, 301; Geo., 183, 251, 293; Han., 251, 273; Martha, 183, 251, 293; My., 197; Wm., 197, 284.
- Etherington (Eatherington), —, 45; Alice, 189; Anth., 45, 118, 214; Edm., 175; Edw., 173; Jas., 169; Jn., 163,* 165, 169, 171, 173, 175,* 263; My., 118, 163, 165, 169, 171, 173, 175,* 193; Rich., 45, 165, 171, 263; Sar., 128, 175, 263, 304; Thos., 119; Wid., 119, 128, 234.
- Etherton, Alice, 35; Anth., 32, 33, 35; Chas.-Fitz, 32; Eliz., 17,* 19, 80; Jean, 32, 33, 35; Jn., 17, 19, 80; My., 19.
- Euery, Dan., 3; Jn., 3.
- Evans (Evens, Euans, Euins), —, 29, 250; Dor., 83; Edm., 64, 110; Edw., 40; Eliz., 40; Frances, 121; Jane, 292; Jn., 40; My., 116, 192; Rich., 120, 227, 292; Wm., 29, 83, 116, 118,* 120, 121.
- Everington, Ann, 63, 109; Anth., 112; Jane, 112.
- Ewen, Chas., 68; Thos., 68.
- Exen, Damaris, 294; *see also* Axen.
- Exoll, —, 18, 27, 29; Edw., 29; Eliz., 27; Jane, 18; Rich., 18, 27, 29.

F

- Fagent, Eliz., 294; Joan, 294; Sar., 243; *see also* Fauchen.
- Faigen, Ann, 292.
- Falle, Ann, 193; Wm., 193.
- Farminer, Ann, 292; Sar., 293.
- Farndell (Farndel, Farnedell), Agn., 67; Avis, 72; Elean., 67; Eliz., 129; Jn., 67*; Jos., 129*; Rich., 2; Robt., 2; *see also* Varndel.
- Farnden (Farneden, Farden, Fernden), —, 74; Ann, 70; Elin., 2, 67; Eliz., 52, 149,* 150, 173, 196, 229,* 240; Geo., 68; Jas., 70, 77*; Joan, 65; Jn., 60, 65, 68, 69, 106, 240; Jos., 149, 150,* 196, 229, 240,* 288; Margt., 51; Margy., 52, 68; Rich., 68, 71; Robt., 2, 51, 67, 68,* 69, 80; Thos., 65; Thomasin, 50; Wid., 70; Wm., 66.
- Farnes, Wm., 76.
- Farnham, Dan., 290, 291; Eliz., 200, 290.
- Farr (Far), Ann, 199, 288; Jn., 117*.
- Fauchen (Fachen, Fachent, Fachien, Fachient, Fachin, Faichen, Faichent, Fatchient), —, 155; Alice, 189; Annis, 73; Bridg., 11, 12,* 15, 17, 21, 48,* 63; Child, 86; Christn., 216; Christo., 8,* 10, 12, 15,* 50, 71, 74,

- 77; Dor., 12; Edm., 30, 121,* 125, 155, 217; Edw., 193, 214, 220, 232; Elin., 54; Eliz., 12, 15,* 77, 121, 124, 136, 214, 222, 226; Jane, 54, 216; Joan, 30, 33, 47, 50, 69, 112, 119, 155, 193, 223, 230; Jn., 10, 21, 47, 60, 86, 106, 112, 117,* 119, 121, 124, 125, 189, 196, 215, 217, 218, 239; Margt., 71; My., 125, 196, 220; Rich., 2, 67; Robt., 2, 17, 51, 67,* 86, 90,* 92, 98*; Sar., 92,* 106; Sibell, 52; Son, 60, 86; Thos., 11, 12, 30, 33, 54, 67, 77, 90*; Thomasin, 51, 52; Wid., 74, 105, 110; Wife of, 60, 86; Wm., 10,* 11, 12,* 15, 17, 21, 33, 52, 54, 69, 73, 81, 124, 136, 214, 218; *see also* Fagent.
- Fearnes, Wid., 83.
- Feest, Hen., 7; Wid., 75; Wm., 7.
- Fernden, *see* Farnden.
- Feybird (Feyberd), My., 10, 75; Robt., 10, 74, 75; Sus., 74.
- Field (Feild, Fild), Ann, 147, 195; Edw., 197; Joshua-Edgler, 147; My., 197.
- Fielder (Feilder, Filder, Filder), Ann, 82, 143, 168, 227, 295, 296; Edw., 244; Eliz., 137; Grace, 132, 137, 140, 142, 225, 226; Jn., 72, 132, 137, 138, 140,* 142,* 166, 168, 225,* 226, 231, 239, 277; Martha, 140; My., 132, 134, 136,* 138, 140, 143, 146, 166,* 168, 197, 199, 239, 289, 295, 296; Rich., 134,* 136, 138, 140, 143, 146; Wm., 146.
- Fielding, Eliz., 243, 260,* 265; Emela, 260; Henrietta, 265; Jas., 1, 177, 178, 179, 180, 181, 182, 183, 184,* 185, 186, 244,* 245, 248, 260,* 265, 292; Sophia, 260.
- Figg (Fieg, Fig, Fige, Figge), —, 37, 46, 72; Agn., 37, 66, 190; Alice, 39, 107, 221; Ann, 196, 262, 300; Edm., 66; Eliz., 34, 39, 61, 225, 260; Jas., 34, 37, 39, 61, 111; Jn., 34; Jonathan, 281; My., 258; Sar., 258, 260, 262; Thos., 258, 260, 262; Wm., 46, 115.
- Fish, Ann, 189; Hen., 189.
- Fiveash (Fieueash), Jn., 61, 107.
- Flipp, Ann, 265; Eliz., 265, 302; Jas., 265, 302.
- Floate, Alice, 78; Ann, 55; Eliz., 8, 53, 78; Jn., 8, 10, 53, 78,* 79, 83; Margy., 10; Wid., 84.
- Floyed, Ann, 185; Eliz., 183; Sus., 183, 185; Wm., 185.
- Fogden, Thos., 220.
- Ford (Foord), Anth., 4, 67; Eliz., 67; Harriet, 260; Jas., 157*; Jos., 234; Margt., 234; Margy., 4; My., 260, 295; Thomazin, 53; Wm., 260.
- Forward, Grizell, 80; John, 80.
- Foster, Eliz., 67, 196; Jn., 51, 67; Maud, 51.
- Fox, Eliz., 303.
- Francis (Frances), —, 71; Ann, 149; Daugh., 71; Eliz., 129; Rich., 149*; Sar., 119, 129; Thos., 119, 129; Wid., 74.
- Franks, Ann, 149, 154,* 232; Geo., 258, 261; Han., 261; Hen., 149, 154, 232; Jn., 258; My., 261; Rich., 293; Sar., 258; Wm., 149.
- Freakes (Freaks), —, 301; Eliz., 193; Jos., 193; Sar., 304.
- Freeborne, Thos., 83*.
- Freeharry, Jn., 150*; My., 150.
- Freeland, Jane, 196.
- Freemantle (Freemante, Freemantel), Ann, 150, 151, 153,* 154, 166; Jas., 151; Jn., 150; Jonas, 166; My., 154; Rich., 150, 151, 153, 154, 166.
- Freyben (Freybin), Jn., 20; My., 15, 17,* 18,* 20, 56, 78; Thos., 15,* 17, 18, 20, 56, 78.
- Froge, Eliz., 157*; Wm., 157.
- Frogley (Fradgley, Fragley, Froggley, Frogly), —, 172, 173; Ann, 148, 185,* 186, 187, 200, 252, 255, 269, 291; Charlot., 258; Eliz., 141, 159, 164, 167, 169, 172, 174, 239, 260, 266, 269, 302; Han., 253, 263, 277, 296; Jas., 174, 255; Jane, 150, 173, 273; Jn., 142, 167, 186, 187, 253, 257, 260, 263, 266,* 269, 271, 273, 302; Jos., 132, 135, 140, 141, 142, 145, 148, 150, 172, 192, 226, 238, 253, 258, 296; Luke, 271, 285; Maria, 253; My., 132, 135, 140,* 141, 142, 145, 148, 150, 164, 169, 192, 200, 226, 247, 257, 258, 290, 294, 296; My.-Ann, 253; Rich., 169, 172,* 173, 240,* 241; Sar., 253, 260, 263, 266, 271, 273; Son of, 135; Steph., 169, 241, 266; Thos., 145, 226; Wm., 132, 159,* 164, 167, 169, 172, 174, 185, 186, 187, 241, 252,* 255, 257, 266.
- Frost, Cath., 53; Eliz., 302,* 303; Jas., 302, 303; Lucy, 303; Steph., 53; Thos., 303.
- Fry, Ann, 279; Eliz., 301; Hen., 293; Jas., 166; My., 169, 293; Rich., 169; Sar., 162, 166, 276, 288; Thos., 162,* 166, 169, 275, 288, 301.

Fullenger, Han., 187; Sar., 187; Wm., 187.
 Fuller, —, 70; Alice, 5; Cath., 27; Eliz., 70; Father, 80; Joan, 52; Margt., 27, 88,* 98; Nich., 6; Pet., 4, 70; Rich., 6, 27, 88,* 98*; Robt., 3; Son, 70; Thos., 3, 4, 5, 6, 52, 70,* 79; Wife, 80; Wm., 6, 7, 79, 88.
 Furlonger, Jn., 255; Sar., 251,* 253, 255; Thos., 248; Wm., 251, 253,* 255.

G

Gadd, Joan, 50.
 Gale (Galle), Chas., 151; Eliz., 147, 199, 289; F., 294; Jas., 177; Martha, 145, 173, 177,* 292, 300; Mercy, 144, 295; Rach., 148; Sar., 140, 142,* 144, 145, 147, 148, 151, 153, 241; Wm., 140,* 142, 144, 145, 147, 148, 151, 153,* 173, 176, 230, 241, 248, 300; Wm.-Allason, 176.
 Gamlin (Gamblen, Gambling, Gambling), Eliz., 67, 147, 194, 197, 227, 228, 235; Jn., 67; Wm., 147,* 194, 197, 227,* 239, 290.
 Gammell, H., 1.
 Gammon (Gaman, Gamman, Gamo', Gamon), Abig., 22, 63,* 109; Chas., 184; Chas.-Jas., 174, 175,* 177, 179,* 181, 183, 184, 186, 187, 201, 291, 292, 295; E., 133, 221; Eliz., 151, 152, 175, 197; Geo., 179; Han., 174,* 175,* 177, 179,* 181, 183, 184, 186, 187, 201, 248, 249, 291; Jas., 22, 151, 177; Jenny, 179; Jn., 121, 129, 186, 216, 278; Laur., 22; Margt., 126,* 128, 129, 130, 133, 221; My., 120, 181, 216; Rich., 116,* 118, 120, 121, 126, 128, 129, 130, 133, 152, 187, 214, 221; Sar., 175; Sus., 128; Wm., 118, 130, 151, 152, 183, 197, 214.
 Gardner, Martha, 300.
 Garlett (Garlet), Ann, 193; Eliz., 195; Thos., 5; Wm., 5.
 Garner, —, 221.
 Garrett, Sam., 106.
 Gase (Gace, Gass, Gasse), —, 51; Agn., 51, 52; Alice, 12; Ann, 122, 195; Cath., 100; Dor., 2, 67; Eliz., 27, 59, 62, 78, 108, 194, 223; Jas., 29, 33, 229; Jane, 34, 67, 189, 224; Jn., 2, 9, 31,* 33, 51,* 52, 67,* 122; Margt., 8, 12, 58; My., 23,* 25, 27, 29, 31, 33, 34, 193, 219, 226; Mich., 9, 11,* 78, 214; Nich., 3, 4,* 6, 69, 72; Oliv., 9, 100, 104, 108; Pet., 8, 9, 12, 25, 34, 83, 213; Rich., 3, 8, 23, 25, 27, 29, 226; Saints, 4, 69; Thos., 4, 73, 193; Walt., 71; Wm., 6.
 Geal, Jn., 294; Sar., 294; *see also* Gale.
 Geats, Benj., 218; Jn., 196; My., 128, 129, 191, 196, 218; Pet., 129; Thos., 128,* 129, 191, 218.
 Gennings, *see* Jennings.
 Gere, Jn., 197; Sar., 197.
 Gerlat, Edm., 147; Martha, 147; Sar., 147.
 Gibbons (Gibings), Eliz., 223; Frances, 189; Francis, 223; My., 213.
 Gibbs, Ann, 251, 252, 254, 255; Eliz., 251, 302, 303; Geo., 252, 272; Isaac, 251, 252, 254, 255, 273, 281; Jn., 269, 272, 303; Jn.-Isaac, 269; My., 273; My.-Ann, 303; Sam., 254; Sophia, 269, 272; Thos., 255, 273.
 Gigbish, Eliz., 67.
 Gilbert (Gilbird, Gilbert, Guilburt), —, 154; Eliz., 153, 154, 236; Jas., 232; Jn., 153, 154, 159,* 236; My., 159; Thos., 153.
 Gill, Jas., 300; My., 263; Sar., 300; Wm., 263.
 Gillam (Gillum), Dan., 244; My., 197.
 Ginnanse, Ann, 152; Hen., 152; Wm., 152; *see also* Jennings and Jinnanse.
 Ginneas, Hen., 157; Lydia, 157.
 Ginner (Genner, Giner), —, 21; Alice, 23,* 26,* 28,* 48?, 58, 113?; Chas., 23,* 26, 28, 58, 111; Child, 63; My., 41, 46, 63, 110, 112; Pet., 21,* 23,* 26, 28, 81,* 84, 85; Robt., 28, 217; Thos., 26,* 84; Wid., 86; Wm., 28, 41, 112.
 Gining, *see* Jennings.
 Girdler (Geardler, Girdlear, Guerdler), Ann, 160, 163; Eliz. (Betty), 160, 163, 165, 167, 168, 262; Fanny, 186, 252, 255,* 295, 300,* 301; Jas., 167; Jane, 262; Sar., 168, 252, 278; Wm., 160, 163, 165,* 167, 168, 186,* 252, 255, 276, 278, 289, 295.
 Gisburn, Jas., 226.
 Glanviel, Rich., 236.
 Glasier (Glaiser, Glasear, Glaser, Glaysher), —, 41; Cath., 69; Eliz., 146; Joan, 41, 58, 225; Jn., 194,

- 233, 242; My., 146; Sar., 194, 233, 296; Thos., 41, 146, 221, 233.
- Glaiser, Digerso als., *see* Digerso als. Glaiser.
- Glaysher als. Diggerson, My., 288.
- Glover, Jn., 123,* 126; My., 123; Wm., 126.
- Glyde, Alice, 54; Edw., 54, 80.
- Goble, Corn., 153* ; Eliz., 147, 153; Geo., 147*.
- Goddard, Nich., 7.
- Goff, Ann, 302; Edw., 302; Rich., 302.
- Gold, Jn., 283.
- Goldring (Gooldring), Alice, 57; Eliz., 192.
- Good, —, 78; Alice, 78; Chas., 17; Humph., 127; Joan, 10; Jn., 127; My., 56; Robt., 4, 10,* 56, 78* ; Wm., 3,* 4, 5,* 17, 68,* 78.
- Goodchild (Goodchil, Goodchile), —, 231* ; Amy, 267; Ann, 167, 182, 266, 269; Cath., 219; Eli., 266; Eliz., 183,* 185, 187, 301; Geo., 182; Margt., 136; Martha, 155,* 156, 160, 167, 182, 293; My., 156, 185, 301* ; Rich., 118, 120, 136,* 155, 156, 160, 167, 183, 185, 187,* 219,* 230, 266, 267,* 269; Sar., 118; Steph., 269; Thos., 160; Wid., 241; Wm., 120.
- Goodeve, Wm., 297.
- Goodyer (Goodier), Ambrose, 261; Ann, 292; Charlot., 261; My., 261; Rich., 292.
- Goof, Jn., 49.
- Goold, —, 194.
- Gordon, Emma, 260; Geo., 281; Geo.-Fred., 259, 260, 300; Jane, 259, 281; Martha, 259, 260, 300.
- Gosden, Eliz., 290.
- Goude, W., 72.
- Graffham (Gravam), Eliz., 198, 287.
- Gray (Grey), Geo., 137, 223; Jas., 137; My., 137.
- Greafoot, Jane, 232; Jn., 232; Margt., 232; *see also* Grevat.
- Green (Greene), —, 170; Ann, 200, 291; Eliz., 57, 170; Geo., 200, 291; Rich., 57; Thos., 170.
- Greenaway (Greenway), Ann, 263, 265, 285; Ann-Maria, 266, 271; Charlotte, 253, 257; Chas., 269; Delinda, 271; Edm., 181, 263, 265, 266, 268, 271; Eliz., 260; Emma, 268; Esth., 271; Geo., 266, 283; Jas., 259; Jn., 186, 260, 266, 271, 284; My., 179, 256, 257, 259, 261, 263, 264, 269, 298; Sar., 179, 180,* 181, 183, 186, 253, 256,* 257, 259, 261, 263, 264,* 269, 278, 298, 300, 304.
- Greenfield (Grinfield, Grinfield), Alice, 296; Edm., 179, 277, 279, 296,* 297; Edw., 251; Eliz., 149, 196; Han., 277; Jane, 251, 296; Jn., 172, 149,* 196, 302; My., 172,* 200, 291; Sar., 251, 302; Thos., 246.
- Gregory, My., 302.
- Gresham (Gressom), Ann, 49, 86; Jas., 49, 63, 86, 109; Jn., 282; Madam-Fines, 63; Mrs. Fines, 110; Thos., 109.
- Grevat (Gravat, Greavet, Greuat, Greuet, Greyvet), Ann, 168, 198, 294; Jane, 128; Jn., 124,* 127, 128, 130, 236* ; Margt., 124, 127, 128, 130, 236; Maria, 292; Mark, 5; My., 71; Thos., 130; Wm., 5, 71, 127, 168, 198; *see also* Greafoot.
- Grimsditch (Grimisditch, Grymesditch), Annis, 15, 76; Cath., 10; Eliz., 11; Jane, 11, 12, 15, 79; Margt., 12; Thos., 10, 11, 12, 15, 76, 79.
- Grinsted, My., 192.
- Grishow, Jn., 296.
- Grist, —, 215; Francis, 125, 126, 128* ; Jn., 125; My., 125, 126, 128, 215; Wm., 126.
- Grouer, Eliz., 5; Jn., 5; Sus., 228.
- Groute (Grout), Alice, 53; My., 53, 58; Wm., 53.
- Grove, Joan, 88; Jn., 88; Mercy, 213; Wm., 88.
- Guilburt, *see* Gilbert.
- Gulder, My., 152; Thos., 152; Wm., 152.
- Guner (Gunner), —, 62; Joan, 108.
- Gunter, Edw., 194, 283; My., 194, 290.
- Gwinn (Gwyn), Eliz., 123, 126; Jas., 123, 126,* 127; Sacheverel, 123; Willsheer-munke, 127.
- Gyles, Joan, 58.

H

- Habens (Habbins, Habins), Ann, 25; Eliz., 21, 33,* 35, 37, 46, 169, 226, 290; Francis, 28; Jeane, 100, 191; Joan, 17,* 21, 23, 25, 28, 80, 139,

- 141*; Jn., 17, 21, 23,* 25, 28, 33, 35, 37,* 80, 84, 113, 127, 139, 141, 169,* 191, 219, 238, 284, 290; My., 35, 113, 127,* 219; Son of, 139; Thos., 247.
- Hack (Hacke), Alice, 6; Ann, 140, 142, 144,* 147; Jn., 147; My., 294; Thos., 142; Wm., 140,* 142, 144, 147, 244.
- Hackman, E., 293; Jn., 139*; My., 13,* 55, 139; Wm., 13, 55.
- Hagard, Andr., 51; My., 51.
- Hagley, Eliz., 253; Jas., 253.
- Hall (Halle), —, 19, 198; Ann, 150, 181, 200, 245, 253, 278, 290; Benj.-Hickey, 187; Charlotte, 261; Chris., 214; Eliz., 143; Frances, 258; Harriet, 261; Hen., 61, 108; Hugh, 150, 171,* 172, 173, 176, 179, 181, 183, 253, 258, 260, 261, 263; Jas., 172, 183, 240; Jane, 19, 130, 132, 135, 138, 141, 143, 193; Jesse, 253; Jn., 141, 260, 261; My., 138, 150, 170,* 171, 172,* 173, 176, 241, 260, 261, 294, 296; Olive, 258, 261, 263; Ralph, 130,* 132, 135, 138, 141, 143; Rog., 135, 200, 289, 290, 293, 294, 297; Sar., 132, 173, 179, 181, 183, 187, 248, 296, 301; Sophia, 263; Thos., 19, 170, 172, 176, 179, 240, 241, 244, 284; Tomson, 225.
- Hammond (Haman, Hamman, Hammon, Hamon, Hamond), —, 40, 139, 231; Ann, 37, 215, 294; Benj., 251*; Charlot., 251, 277; Eliz., 11, 36, 47, 113, 137,* 138, 139, 199, 230, 288; Francis, 34, 36, 37, 40,* 47,* 111, 113,* 215; Han., 244; Hen., 5, 6, 7, 52, 70, 77, 78; Hon., 295; Jas., 182; Jean, 34,* 36, 37, 47,* 113,* 224; Jn., 6, 10, 11, 54, 73, 74, 137, 138,* 139, 176; Jul., 11, 54, 75; Lidy, 155; My., 7, 52, 177, 178, 182*; Pet., 77; Rich., 101, 155,* 176, 177,* 178, 182,* 199, 233, 236, 288; Robt., 5, 10, 70, 73; Wm., 47, 113, 178, 233, 294, 295.
- Hampshire (Hamshere, Hamshire), Ann, 179, 249, 252, 293; Dav., 242, 261; Eliz., 242, 254; Geo., 279; Han., 259; Infant, 242; Jas., 267, 276; Jn., 199, 238, 252, 288, 289*; My., 257; My.-Ann, 252, 277; Sar., 199, 238, 252, 254, 257, 259, 261, 267, 279, 288, 297; Wm., 179,* 252,* 254, 257, 259, 261, 267, 279, 283, 293, 297.
- Hankin, Jn., 298.
- Harbert, Ann, 295.
- Harden, Abrah., 163; Olive, 163; Sar., 163.
- Hardham (Hardum), Agn., 14, 75; Alice, 14, 75; Marg., 55.
- Harding (Hrding), —, 81; Abrah., 242; Ann, 38, 39, 41, 53, 63, 110, 242; Annis, 41; Cath., 54, 168*; Eliz., 24,* 28, 52, 57, 117, 169, 257; Grace, 44, 45, 46; Han., 165, 167, 169, 180, 261, 263,* 264, 266, 268; Jas., 261, 263, 264, 266,* 268; Jerem., 179, 257; Joan, 8, 28, 39, 51, 55; Jn., 53, 177,* 233; Jos., 268; Joyce, 167; Margt., 47, 63, 113; My., 44, 177, 193, 257, 261; Olife, 179; Phebe, 176, 254*; Rich., 165, 167, 169, 180; Robt., 38, 39, 41, 44, 45,* 46, 47, 63, 113, 117, 118, 121, 220,* 223; Sar., 121, 198; Steph., 168, 172,* 176, 264; Thos., 24, 28, 51, 84; Wid., 74, 81, 234; Wm., 118, 180.
- Hardy (Hardey, Hardie), Abrah., 160; Ann, 150, 151, 154, 157*; Daugh., 154; Eliz., 120, 122, 124, 126, 128, 129, 133, 134, 142,* 145,* 147,* 150, 155, 161, 183, 190, 194, 195, 227,* 235, 245, 283, 301; Geo., 273; Ginney, 149; Hen., 133, 225; Jas., 155, 157,* 233, 234,* 252, 253, 269, 273; Jane, 161, 178, 180, 181, 183, 186, 188, 252, 266, 283, 292, 294*; Jn., 119, 120, 122,* 124, 126, 128, 129, 133, 134, 142, 144, 145, 147,* 149, 151,* 153, 155, 157,* 175, 180, 182, 184, 187, 190, 194, 222, 225,* 246, 253, 273, 276, 280; Jos., 155; My., 118, 126,* 128, 131, 142,* 144, 145, 147, 149, 151,* 153, 154,* 155,* 157,* 160, 164, 175,* 181, 182, 184, 187, 189, 194, 196, 220, 240, 249, 253, 255, 267, 276, 279; Mercy, 266, 284; Miriam, 144, 178, 301; Robt., 120; Rog., 90, 131, 134, 222; Sar., 126, 129, 145, 155,* 184, 233, 235, 267, 269,* 273,* 281; Steph., 273; Thos., 90, 112, 118, 119, 120, 122, 126, 128,* 131, 154, 155, 157, 160, 164, 182, 188, 189, 196, 217, 220, 228, 239; Wm., 124, 145, 147,* 150, 153, 154, 155, 161, 164, 178, 180, 181, 183, 186,* 187, 188, 195, 235, 249, 252, 255,* 266, 276, 292,* 293, 294, 296,* 297,* 298,* 299,* 300*.
- Harfull, Dan., 175; Rich., 175.
- Hargett, My., 196.

- Harman (Harmon), Francis, 216; Jane, 224; Jn., 80.
- Harmsworth, Eliz., 146,* 147; Rich., 146, 147*.
- Harney, Bridget, 53.
- Harris (Harriss), Ann, 282, 297; Edw., 76; Eliz., 149, 199,* 288, 289; Hen., 154, 177, 201, 292, 304; Jn., 146,* 148, 149, 151, 153, 154, 165,* 168, 194, 199, 238, 283, 289, 296,* 297; Martha, 151, 192; My., 165, 168,* 177, 193, 199, 201, 284, 289, 292, 295; Mercy, 304; Rich., 201; Sar., 146, 148,* 149, 151, 153, 154, 194, 199, 200, 288, 290, 296; Wm., 153, 177, 193, 282, 289.
- Harrison (Harison?), Ann, 22,* 24, 64, 85, 110; Annis, 19; Eliz., 19, 79; My., 100; Rich., 19, 22, 24, 79, 85, 107; Thos., 222; Wm., 24.
- Hart, Dorcas, 97; Eliz., 61, 107, 256, 258; Han., 187; Hen., 258; Jas., 187, 256; Jas.-Grove, 187; Jn., 97, 256, 258.
- Hascall, Wm., 243.
- Haselton, Punter, 219.
- Haslegrove (Haselgroue, Haselgrove, Haslegroue, Hazelgroue), —, 26, 27; Alice, 7, 51, 76; Ann, 129, 130,* 132, 134, 136, 138, 143, 146, 191, 193, 231; Benj., 146, 226; Clarence, 81; Eliz., 25, 26, 65, 69, 95, 126; Jane, 27, 134, 222; Joan, 23,* 25,* 27, 28, 58*;* Jn., 6,* 7, 23, 25,* 27, 28,* 51, 58, 65, 69, 71, 76, 81, 83, 129, 233; Jos., 146, 226; Margt., 38, 56, 59, 216; Margy., 32; My., 35, 61, 107, 132, 138, 221; Sar., 136, 197; Sus., 124, 126, 218; Thos., 26, 27, 143; Wid., 219; Wm., 23,* 25, 27, 32, 35,* 38,* 58, 59, 61,* 107, 124,* 126, 129, 130, 132, 134, 136, 138, 143, 146, 191, 213, 217, 218,* 221, 222, 226.
- Haslett, Jn., 276, 294; Louisa, 248, 294.
- Hatwell, Edw., 7; Eliz., 53; Geo., 53.
- Hawkins, Francis, 91; My., 200, 291.
- Haybittel, —, 122; Francis, 122.
- Hayes (Hay), Ann, 183*;* Courtenay Osbourne, 272; Eliz.-Caroline, 272; Jas., 183; Jn., 272.
- Hayfield, Joan, 8; Jn., 8.
- Haynes, Margy., 57.
- Haythorne, My., 56.
- Hayward, . . . dia, 241; Edw., 9, 241; Jn., 9.
- Hearn, Ann, 303; Dan., 303; Jonath., 303; Lydia-Ann, 303.
- Hearsy, My., 191.
- Heath, Alice, 55; Anice, 29; Ann, 21, 82; Edm., 50; Joan, 21, 23, 25, 27, 29, 50, 51; Laur., 23, 82; Margt., 21; Matth., 27, 84; Rich., 21, 23, 25,* 27, 29, 75, 82,* 84, 85*;* Thos., 51.
- Heather (Eathear, Hether), —, 24,* 61; Ann, 107, 160,* 165, 168, 171, 229, 237; Anth., 121; Cath., 31, 56; Eliz., 32, 47, 59, 96, 113, 168, 178,* 179, 180, 181, 214, 232, 244, 266, 267; Francis, 120; Geo., 14, 15, 17, 19, 21, 24, 61, 63, 109, 257; Han., 171, 255; Hen., 53, 73, 267; Jas., 19, 179, 183, 186; Jane, 71, 118, 124, 153, 154, 156,* 215, 292; Jn., 15, 60, 116,* 118, 119, 120, 121, 124, 181, 215, 229, 244; Margt., 14, 15, 17,* 19, 21; Margy., 73; My., 53, 119, 154, 215; Nich., 32,* 59, 96, 111; Rich., 56; Sar., 165, 183, 184,* 186, 188, 252, 255, 257, 267; Sib., 21; Steph., 266; Thos., 48, 178, 179, 180, 181, 188, 227; Wm., 14, 31, 124, 153,* 154, 156, 160, 165, 168, 171, 180, 184, 186, 188, 245,* 252,* 255, 257, 266.
- Hebbans, Jn., 214.
- Hebden, Sar., 198.
- Hedgecock, *see* Hitchcock.
- Hedger (Edger, Headger, Heager, Hegger), —, 13, 14, 39,* 139; Abrah., 285; Alice, 53; Ann, 8, 31, 33, 37,* 38, 40, 43, 44, 62, 94, 100, 109, 120, 172, 173, 175, 177,* 191, 198, 200, 229, 243,* 248, 257, 259, 287, 291; Annis, 9; Cath., 19, 29, 38, 54, 56, 58, 75, 80; Diana, 192; Edw., 266, 285; Elin., 4, 54*;* Eliz., 11, 13, 16,* 19, 32, 49, 63, 110, 128, 137, 245, 259; Frederick, 285; Geo., 223; Han., 263; Harriet, 264, 285; Hen., 13, 75, 262; Jas., 13, 256, 265; Jane, 3, 168, 200, 290, 293; Jn., 44, 139, 145, 173, 192, 232, 254,* 255, 256, 257, 259, 261, 263, 264, 266, 285, 297; Leah, 254, 255, 256, 257, 259, 261, 263, 264, 266, 297; My., 37, 123, 147, 261; Matth., 119, 139; Mercy, 264; Nich., 9, 53, 73, 79; Rach., 255, 281; Ralph, 32, 34, 37, 49, 94, 118,* 143, 145, 147, 150, 194, 219; Rich., 7, 13, 14,* 29, 34, 36, 62,* 75, 78, 87, 103,* 117, 150, 244, 261; Robt., 3, 4, 5, 10,* 29, 31, 33,* 36, 38, 43,

- 54, 56, 58, 73, 75, 76,* 78, 87, 128, 137, 227; Sar., 143,* 145, 147, 150, 194, 253,* 254, 255, 257, 259, 261, 262, 264, 265, 270, 297; Steph., 37, 39, 40,* 43, 44, 100, 117, 119, 120, 217, 224; Sus., 279; Thos., 5, 10,* 11,* 13, 16, 19, 55, 62, 76, 77,* 80, 86, 109, 137, 175, 257; Wid., 83, 241; Wife of, 86; Wm., 31, 172,* 173, 175, 177, 200, 253, 254, 255,* 257, 259, 261, 262, 264, 265, 270,* 278, 291, 297; Wm.-Kitching, 168.
- Hersey, Joan, 95; Jn., 295; My., 295.
- Hervey, Eliz., 182, 186; Eliz.-Norton, 182; Wm.-Fletcher-Norton, 186.
- Hetherly, Jonadab, 301; Martha, 301.
- Heward, —, 112; Agn., 25, 26; Ann, 186, 188,* 251; Annis, 53; Cath., 3; Chas., 84; Eliz., 22,* 24, 27,* 28, 41, 226; Francis, 8; Humph., 66; Jane, 57, 62; Jn., 8, 53, 70, 73,*; Margt., 2, 7, 25, 69; My., 50,* 67, 186; Matth., 24; Pet., 25, 26,* 84; Rich., 22, 24, 27,* 28,* 85* ; Robt., 41,* 50, 66, 67, 225; Sar., 295; Sus., 239; Thos., 2, 69, 70, 73, 290; Wid., 75; Wm., 3, 27,* 186, 188, 251*.
- Hewat, Jn., 196; My., 196.
- Heythorne, Geo., 15; Thos., 15, 77.
- Hickey, Benj., 187.
- Hide, Agn., 52; Grace, 197; Jn., 6.
- Higlett, Geo., 303; Sar., 303.
- Hill, —, 171; Ann, 187, 188, 252, 254, 255, 257, 259, 262; Daugh., 159; Eliz., 188, 193, 288, 302* ; Geo., 52; Han., 200, 290; Jas., 259* ; Jane, 52, 156,* 157, 159, 280; Jn., 171, 187, 188, 252, 254,* 257, 259, 262; My., 168,* 169, 199, 238,* 239, 252, 261, 289, 296; Matth., 198, 288; Phebe, 255, 257, 259, 261; Sar., 187, 296, 302; Thos., 168, 169,* 199, 238, 239, 255, 257,* 259, 261, 262, 281, 289; Wm., 156, 157,* 159, 169, 171, 200, 235,* 257, 290, 301.
- Hiller, Margt., 68, 71; Thomazin, 68.
- Hilman, Const., 7; Joan, 8.
- Hilton, Anth., 73; Eliz., 78; My., 56, 73, 78.
- Hilyer (Hellyer, Helyer, Hillier), Aneiar (?), 291; Ann, 152, 154,* 163, 184, 197, 272, 278,* 295, 302; Benj., 152,* 154, 163, 167, 178,* 276, 288, 291, 293,* 295; Carol.-Challen, 263; Charlotte, 272; Edw., 163, 184, 185,* 187, 188, 270, 295, 296; Eliz., 138, 142, 146,* 147,* 150, 162, 164, 167, 184, 185,* 187, 188, 227, 241, 270, 290, 295; Eliz.-Lloyd, 257; Frances, 270; Han., 283; Hen., 138,* 142, 146, 147, 150,* 226, 241; Jas., 171, 188, 260, 272; Jemima, 260, 262, 264; Jn., 142, 197, 226; Jn.-Luff, 185; My., 181, 257, 263, 302, 303; Rich., 264; Sar., 164, 171, 178, 262, 293; Thos., 162, 187; Wm., 162, 164, 167, 171, 181,* 249, 260, 262, 264, 290, 291.
- Hinson, Han., 185,* 248.
- Hitchcock (Hedgcok, Hedgcok, Hegcock, Hichcocke), Ann, 158, 159, 160, 162, 164, 165,* 171, 237, 248, 279; Dan., 261; Dav., 258; Edman, 164; Francis, 162, 237; Jn., 257; My., 160, 296; Nich., 171, 257, 258, 261, 283; Sar., 257, 258, 261; Sib., 52; Thos., 158,* 159, 160, 162, 164, 165, 171, 237, 240, 296; Wm., 159, 243.
- Hoad (Hoade), —, 26; Ann, 177, 180, 187, 195, 255, 282; Cath., 19; Damaris, 183, 184, 294; Dor., 22, 122; Edw., 187; Eliz., 141, 177, 183, 247, 251,* 254, 256, 257, 280, 295, 301; Frances, 184; Francis, 26, 84; Han., 180, 256, 278, 301; Harriet-Ann, 255; Hen., 251, 254, 256, 257, 280,* 295, 296; Jas., 186; Joan, 95; Jn., 26, 84, 86, 98, 113, 122, 141,* 177, 180, 183, 184, 187, 217, 218, 255, 282, 294; My., 18, 79, 186, 218, 224, 254, 282; Philip, 98; Sar., 257, 304; Sus., 18, 19, 22; Wid., 49; Wm., 18, 19, 22, 79, 186, 280.
- Hobs, Eliz., 33; Thos., 33.
- Hodges, Thos., 214.
- Holden, —, 170; Carol.-Tims, 258; Dav., 172, 174, 178,* 242,* 244, 278, 296; Eliz., 172,* 174, 178, 242, 244, 258, 281, 297; Jn., 170; My., 158* ; Sar., 231; Wm., 158, 174.
- Holist, Ann, 148; Eliz., 148; Thos., 148.
- Holland, Jn., 6; Rich., 6.
- Holliday (Holiday), Anna-Maria, 258; Jas., 256, 258; Matilda, 256; Sar., 256, 258.
- Holloway (Halloway), Ann, 122, 195; Frances, 124, 192; Jean, 120, 189, 216; Rich., 118,* 120, 122, 124, 189, 218; Thos., 124.
- Holney, Margt., 51; Rich., 51; Wid., 69.

- Holt, —, 12,* 14, 17, 21, 85, 88, 159;
 Agn., 12,* 14, 55, 76; Alice, 88;
 Ann, 14, 25,* 26, 58, 62, 87, 88, 109,
 163, 181, 195; Cath., 23; Dor., 17;
 Eliz., 14, 16, 17, 19, 21,* 23,* 25,
 26, 28, 183, 297,* 302; Geo., 180,
 181, 183, 184,* 185, 187; Hen., 17,
 25, 26,* 28, 58, 62, 63, 88, 110, 218;
 Jas., 166; Jane, 12,* 21, 23, 25, 28,
 98; Jn., 23,* 24, 26, 28, 58, 87, 90,
 98; Laur., 28; Margt., 26; My., 16,
 98, 156, 158, 159, 162, 163, 166, 168,
 180,* 181, 183, 184, 185, 187, 232,
 247, 275; Rich., 156, 195, 232;
 Robt., 3, 12, 14,* 16, 17,* 19, 21, 23,
 25, 26, 88; Sar., 23, 24, 25, 26, 28,*
 58, 87, 168; Thos., 3, 12,* 14,* 19,
 21, 23, 25, 26, 28, 55, 76, 77,* 85,*
 88, 90, 98,* 158, 185; Wid., 85,
 243; Wm., 24, 25, 75, 85, 158 (?),
 159, 162,* 163, 166, 168, 187, 291,*
 292, 293, 299, 304.
- Hone, Dan., 145*;
 Eliz., 145.
- Hooke (Hook), Jn., 10; Rich., 10;
 Sar., 194.
- Hooker, Ann, 177; Edw., 121; Joan,
 44*;
 Jn., 44, 121; My., 177; Wm.,
 177.
- Hoole, Jn., 7; My., 7.
- Hopkins (Hobkins, Hopkin), Ann, 85;
 Eliz., 68*;
 Hen., 65, 67; My., 68,
 157; Robt., 65; Sar., 157; Thos.,
 157.
- Horsford, Eliz., 30; Jn., 30; Sus.,
 30.
- Horton, Ann, 28; Jeff., 28; Jn., 28.
- Hounsom (Houndsome, Hounsam,
 Hounsham), Alice, 51; Dan., 214;
 Eliz., 46; Joan, 54; Pris., 303;
 Raffel, 228; Wid., 221.
- Howard, Agn., 3, 69; Alice, 53; Gris-
 sell, 56; Jn., 56; Margt., 72; My.,
 178*;
 Pet., 178; Thos., 3, 69, 229.
- Howick, Ann, 163.
- Hoys, Charlotte, 187; Eliz., 187, 188;
 Wm., 187, 188*.
- Huck, Ann, 243.
- Hughes (Hughs, Hew, Hewes, Hews,
 Hewse, Hue, Huse), —, 85, 139;
 Ann, 139, 148,* 149, 151, 152, 153,
 155, 157, 235; Dan., 159; Dor., 90;
 Edw., 58*;
 Edw.-Gooldring, 151; Elin., 58*;
 Eliz., 34*;
 Goodman, 70; Harriet-Philips, 297; Henrietta,
 280; Isaac, 34; Jeremiah, 138, 139;
 Joan, 7*;
 Jn., 82, 160; Margt., 68; My., 46,
 138,* 157, 159, 160, 162,*
 199, 231, 234, 282, 289; Philip, 149;
 Rich., 70, 148, 149, 151, 152, 153,*
 155,* 157, 159, 160, 231,* 234, 249;
 Thos., 7, 153, 231; Wm., 46, 90,
 220; Wm.-Duk., 152, 230.
- Hughes als. Albery (Alberry), Cath.,
 8, 16; Dor., 11, 13, 18, 54; Eliz.,
 16; Jane, 11; Joan, 9; Jn., 18;
 Pet., 74; Thos., 13; Wm., 8, 9,*
 11, 13, 16, 18.
- Hulet, Wm., 69.
- Hull, Dor., 92, 93, 216; Eliz., 56, 120;
 Han., 175; Hugh, 175; Jane, 92;
 My., 85, 89, 175; Matth., 93, 117,
 120; Pet., 8, 86, 89, 90,* 92, 93,
 137; Sar., 8, 57, 117, 137, 237;
 Wid., 235; Wm., 231.
- Humphrey (Humfrey, Umphry). —,
 4, 194; Alice, 6, 71; Ann, 5; Cath.,
 69; Dor., 4, 5, 69, 70, 71; Hen., 5,
 6, 7,* 52; Jn., 3,* 4, 5,* 6, 65, 69,
 70, 71, 194; Margt., 52; My., 4;
 Nich., 65; Rich., 6; Thos., 5.
- Hunt, —, 12, 16, 20, 23, 26, 173, 174;
 Agn., 51; Ann, 16,* 266; Dan., 174,
 263; Geo., 26, 260, 263, 266; Jane,
 173, 219; Jn., 16, 23, 26, 132,* 134,
 139, 142, 173, 174, 192, 226, 240,
 242*;
 Levi, 260; Margt., 12; Mark,
 12, 20; My., 20, 23, 139, 199, 260,
 263, 266, 289; Rich., 9, 16; Sar.,
 132, 134,* 139, 142, 192, 198, 226,
 240; Wm., 9, 142, 226.
- Huntingford, Ann, 285, 296, 302;
 Eliz., 269; Jas., 269; Jn., 277, 282;
 Rich., 269; Sar., 296; Sus., 301, 302.
- Hurst, Ann, 144, 177; Cath., 56;
 Eliz., 140,* 142, 144, 148, 170, 175,
 177, 179, 181, 200, 239, 246, 290;
 Hen., 181; Jas., 18, 20,* 140, 142,
 144, 148,* 290, 293; Jn., 179, 283;
 My., 142; Mercy, 18,* 20; Penelope,
 283, 293; Robt., 175; Wm., 170,*
 175, 177, 179, 181, 200, 239,* 290,
 293.
- Hus, My., 236; My.-Veneere, 236.
- Hussy (Husey, Hussey, Hussi, Huzey,
 Huzsey), Cath., 149; Eliz., 138,
 156, 228; Hen., 181; Israel, 132,*
 135, 138, 140, 144, 149, 156, 180,
 181; Joan, 132, 135,* 138, 140, 144,
 149, 183; My., 140, 156, 180, 181,
 183; Wm., 144, 180.
- I
- Inwood, —, 53.
- Isaake (Jsaake), Benj., 52; Dor., 52.

J

- Jackman Alice, 61, 107; Ann, 94, 95, 125, 291; Eliz., 11, 13, 15,* 17, 20, 24, 46, 90, 95, 117, 125, 127, 129, 131, 234; Frances, 226, 235; Francis, 10,* 11, 13, 15, 17, 20, 24, 46, 61,* 90, 94, 107, 117, 119, 120, 122, 125, 127, 129, 131; Jn., 17, 120, 236; My., 63, 110, 119, 290; Rich., 11, 129, 223; Robt., 24, 32,* 94, 95, 106; Sar., 131, 197; Thos., 13, 127, 291; Wm., 20, 122.
- Jackson, —, 28, 134; Ann, 2, 24, 33,* 34, 36, 37, 38, 46, 59, 88, 139, 221; Barb., 153, 194, 232, 248; Eliz., 28, 34, 38, 136, 198, 288; Frances, 218; Jane, 147, 228; Jn., 37, 131, 133,* 134, 136, 137,* 139, 141, 143, 145, 147, 192, 221,* 223,* 229, 237, 238; Jos., 232; Margt., 143; Martha, 141, 229; My., 2, 24, 33, 60, 106, 131, 133, 134, 136, 137, 139, 141, 143, 145, 147, 192, 221, 223, 229, 275, 289; Mr., 152, 153, 194, 248; Mrs., 153; Rog., 2, 24, 28, 48, 88; Sar., 145; Wife of, 237; Wm., 33, 34, 36,* 37, 38, 49, 59, 88, 131.
- Jacob (Jackobes, Jacobs), Chas., 153, 156, 292; Eliz., 153; Jenny, 153, 201, 292; My., 156; Sar., 156.
- Jagger, Eliz., 78; Margt., 68; Wm., 68.
- Jaques, Eliz., 294; Han., 302; Jn., 294; Thos., 302.
- Jarler, Edw., 157; Jn., 157; My., 157.
- Jealey, Jas., 225.
- Jeffery, Eliz., 57.
- Jenkins, Hen., 296.
- Jennings (Gennings, Ginings), Ann, 151, 155, 184, 252, 254,* 277, 280; Eliz., 188, 253, 254, 296, 304; Han., 256; Hen., 151,* 155, 179,* 181, 184; Jas., 181, 252, 254, 297, 303, 304; My., 183,* 185, 252, 253, 256, 258, 303; Reuben, 188,* 275, 296; Sar., 179,* 181, 184, 258; Wm., 183, 185,* 253, 256, 258; *see also* Ginnanse.
- Jennet, Bunckeworth als., *see* Bunckeworth als. Jennet.
- Jinance, Ann, 154; Daugh., 154; Hen., 154; *see also* Jennings and Ginnanse.
- Johnson, —, 29; Eliz., 48, 88; Margt., 29, 88, 195; My., 249; Wm., 29, 88.
- Jones (Joanes, Joans), Benj., 224; Eliz., 127, 223, 224; Jn., 101; Mss., 232; Robt., 278; Thos., 126* Wm., 127,* 222, 223*.
- Joranden, Frances, 49.
- Jowning (Jouning, Jounings), Dor., 58; Edw., 72; Eliz., 81; Geo., 72, 74, 81*; Jn., 74.
- Joyce, Jane, 193.
- Joynes (Joins, Joyns), Ann, 44, 45* ; Eliz., 44, 245; Mr., 49; W., 64, 245; Wm., 44, 45, 46.
- Juer, Jn., 5* ; Cath., 52.
- Juey, My., 293; Wm., 293.
- Jukes (Juckles), Jn., 197; Sar., 197; Sus., 214.

K

- Karn, *see* Carn.
- Kearvell, Francis, 301.
- Keeble, Edw., 221.
- Keene (Keen, ? Kerne), —, 19, 24, 83, 134; Alice, 10, 11, 16, 18, 54, 82; Ann, 19, 22, 132, 134, 192; Annis, 12; Edm., 21, 81; Elin., 55; Eliz., 21, 56, 57, 58, 218; Hen., 10, 11, 12, 16, 18, 54, 61 (?), 82; Hon., 20,* 22, 25, 28, 57; Joan, 11, 12,* 14; Jn., 12, 14, 18, 20, 22, 25,* 28, 57, 75; My., 22; Matthias, 14, 75; Patient, 18, 79; Pet., 28; Rich., 12, 18, 19, 21, 22, 24,* 56, 57, 58, 79, 81, 83, 132,* 134, 192; Robt., 79; Thos., 16; Wid., 80.
- Keet, Eliz., 197; My., 196; Wm., 197.
- Kelsie (Kelsey), Alice, 58; Joan, 124; Jn., 124; Sim., 58; Thos., 124.
- Kempe (Kemp), —, 23; Abrah., 72; Ann, 261, 262, 264; Ann-Gates, 262; Bridg., 75; Eliz., 53; Geo., 23,* 81; Han., 196, 301; Joan, 50; Jn., 261,* 262, 264; Martha, 264; My., 53, 81.
- Kent, Agn., 97; Eliz., 97; Julett, 51; My., 214* ; Robt., 51; Thos., 80; Wm., 68.
- Kentfield, My., 197.
- Kerne (Kearin, Kearn, Kurn), Ann, 256; Edw., 273; Eliz., 159, 174, 180,* 181, 182, 184,* 185, 187, 247, 251, 252, 254, 256, 257, 258, 260,* 262, 264,* 265, 266, 267, 269; Fanny, 184; Frances, 251; Geo., 166, 184, 185, 187, 251, 252,* 254, 256, 265, 266; Han., 170, 180, 187, 267, 275; Hen., 21, 107, 156, 181, 266; Jas., 173, 257,* 258, 260, 262,

- 264, 265, 267, 273; Jane, 175,* 292; Jn., 175, 180, 182, 258, 264, 268, 269, 271, 292; My., 156, 157, 166, 168, 170, 173, 182, 264,* 268, 271, 273; My.-Ann, 268; Rach., 21; Robt., 21, 156, 157, 159, 166, 168, 170, 172,* 173,* 174, 176,* 178, 180, 184; Sar., 172, 173,* 174, 176, 178, 180, 181, 184, 185, 247, 269, 271, 293; Sus., 178; Wm., 168, 254, 262; *see also* Carn.
- Keys (Keies), Jerves, 198; Sar., 198, 248; *see also* Cays.
- Kinchet (Kincheet, Kingeet, Kinget, Kingett, Kinggett, Kingit, Kingshott), Amy, 161; Ann, 161, 163, 195, 199, 269, 273, 289, 299; Cath., 175; Eliz., 169, 171, 196, 221; Geo., 273; Governor, 173; Hen., 164, 166, 169, 171,* 173, 175, 179, 183, 199, 288; James, 269; Joan, 126, 131, 197; Jn., 140, 160,* 161, 163, 166, 221, 238; Lydia, 133, 300, 301; My., 126, 131, 133, 136, 138, 140, 157,* 159, 171, 183, 198, 242, 293, 301; Masa, 160; Sar., 164,* 166, 169, 171, 173, 175, 179, 183, 199, 281, 288, 293; Sus., 221; Thos., 126, 131, 133, 136,* 138, 140, 157, 159,* 163, 171, 198, 242, 243, 249, 289, 293; Wm., 138, 179, 269, 273, 279, 300.
- King, Ann, 293; Jn., 293; My., 303, 304; Winif., 295.
- Kingshott, Kinchat, Kingshet, Kingshot, Kingshut, *see* Kinchet.
- Kirwan, Jn., 294.
- Kitchell (Kitchall, Kitchel), Ann, 265, 274; Eliz., 264, 300, 301; Han., 282, 302; Joan, 231; Jn., 264, 301, 302* ; Rich., 120,* 225, 264, 265, 266, 302; Sar., 266; Steph., 274; Sus., 265, 266, 302; Thos., 274.
- Kitching, Wm., 168.
- Knight (Night), Agn., 50; Dav., 254, 255* ; Dor., 69; Eliz., 196, 236; Goodwife, 67; Grace, 254; Hen., 50; Hester, 254, 255; Jas., 236; Margt., 52; Rich., 69; Sar., 236; Thos., 196.
- Knowler, Eliz., 53.
- L
- Lagg, Eliz., 253; Geo., 252; Jas., 255; Jn., 252, 253, 255, 258; Sar., 252, 253, 255, 258; Wm., 258.
- Lake (Laik), Jn., 100, 220.
- Lambert (Lampport, Lambord, Lampard), —, 73; Ann, 54, 76, 304; Christopher, 282; Eliz., 120, 260,* 262, 270, 301; Joan, 28, 58, 111, 117; Jn., 172; Louisa, 270; My., 182, 184,* 294, 304* ; Pet., 28, 117, 119,* 120; Rich., 28, 54, 58, 73, 76; Sar., 262; Thos., 182,* 184, 245, 246, 294; Wm., 260, 262, 270, 301, 303, 304.
- Lambord, *see* Lambert.
- Lampard, *see* Lambert.
- Lanaway, Cath., 52.
- Lauder (Lander), Ann, 92, 99; Cath., 53, 77; Eliz., 92, 213; Joan, 82; Jn., 3, 77, 80, 82, 97; My., 90; Sar., 82; Thos., 3; Wm., 60, 90, 92, 99, 104, 106.
- Langford, Eliz., 3; Wm., 3.
- Langley, Eliz., 262, 264; Jane, 264; Jn., 262, 264; My., 262.
- Langrish, Wm., 99.
- Langrish, Lucy, 301.
- Larby (Larbye), —, 29; Edw., 178, 243; Eliz., 136, 258, 260; Emblem, 29; Jas., 42, 43, 113, 118, 131, 258, 260* ; Jn., 113, 139; My., 42,* 43, 118; Rich., 137, 304; Robt., 29, 178; Sar., 131, 132, 134, 136, 137, 139, 178, 243, 258, 304; Thos., 43, 131, 132,* 134, 136, 137, 139; Wm., 134.
- Lathie, My., 72.
- Laws, Wm., 303.
- Layfield, Mr., 112.
- Leake, Wid., 48.
- Lee, Arthura, 255; Christopher, 167; Eliz., 198; Frances, 302; Hen., 255, 298; Jas., 167; Jane, 167; Jn., 302; Milli., 80; Robt., 80; Sar., 255, 298.
- Legg, Ann, 264, 300* ; Hen., 262; Jn., 262, 264, 300, 302; Sar., 262, 264.
- Leming, Eliz., 9; Rich., 9, 10, 77; Jane, 10.
- Leonard, Mrs., 73.
- Lewis, Ann, 178; Edw., 178; Wm., 178.
- Libiter, Eliz., 248.
- Lickfold, Ann, 57, 199, 289; Cath., 56.
- Ligget, Jn., 190; My., 190.
- Light, Jn., 269* ; My., 269; Wm., 301.
- Lilywhite (Lilliwhit, Lilliwite, Lillywhite), —, 159; Ann, 174; Eliz., 162, 199, 262, 288; Jas., 262; Jn., 152, 161; My., 152, 158, 161, 162, 165,* 167, 169, 174; Pet., 167;

- Sar., 169; Thos., 152, 158,* 159, 161, 162, 165, 167, 169, 174, 262.
- Linthorn, —, 128; Ann, 128; Thos., 128*; My., 128; Wm., 128.
- Lintot (Lintott, Lintt), Edw., 301; Jas., 220; Nich., 126; Wife, 126; Wm., 126, 220, 224.
- Lisle, Hen., 102.
- Lloyd (Floud), Jn., 67*.
- Loase (Lose, Loas, Loze), —, 22, 80, 109; Alice, 33, 63, 110; Ann, 24, 37, 62; Eliz., 22, 33, 35, 37, 81, 94, 221; Han., 117; Jane, 23, 24; Nath., 117; Rich., 22, 23,* 24, 33, 35, 37, 80, 81, 94, 221, 224; Wm., 35.
- Lock, Ann, 191; Jn., 197; Martha, 197.
- Long, Eliz., 166, 272; My., 166; Sar., 272, 303; Walt., 231; Wm., 272, 303.
- Longhurst, Walter, 295.
- Longley (Longly), Cath., 194; Eliz., 191; My., 149,* 247; Sam., 149, 247.
- Lovejoy (Louejoy), Caleb, 103.
- Loveland (Louland), Ann, 195; Jn., 298; Massey, 298.
- Lovelock, Lucy, 177; Jn., 177; Sar., 177.
- Lowden (Louden), Ann, 151, 200, 290; Jn., 151, 240; Martha, 151, 240.
- Lowder (Loudler), Jn., 148,* 149; Martha, 148, 149; Robt., 149, 235.
- Lowicke (Loyecke, Loick, Lowick), Eliz., 37, 41, 190, 215; Jn., 37, 41, 110; Margy., 7; Sar., 41; Thos., 37.
- Lucas (Luckas, Lucos, Lucous, Luickes, Lucust), Atfield, 304; Edw., 273, 304*; Eliz., 141, 262, 266, 269,* 283; Geo., 220, 244, 266, 283; Jas., 176, 263, 264,* 265; Jane, 263; Joan, 136,* 139, 141, 143, 190, 193, 198, 236; Jn., 136, 139, 141, 143,* 166,* 169, 171, 173, 174, 176, 193, 223, 236,* 259, 265, 281; My., 139, 174, 224, 237, 263, 264, 265; Miriam, 273,* 304; Rich., 171, 259, 262, 269, 283; Sar., 169,* 171, 173, 174, 176, 259, 262, 266, 283; Thos., 239; Wm., 173, 276.
- Luck, Ann, 198; Edw., 198, 199, 289; My., 199, 289.
- Luff (Loof, Loff), Ann, 198; Eliz., 165,* 181, 195, 199, 265, 276, 289, 295, 302; Jas., 256; Jn., 165, 199, 248, 258, 281, 289*; My., 160, 176, 193,* 250, 254, 256, 258; My.-Helyer, 181; Rich., 166, 250, 265, 302; Robt., 176; Sar., 158,* 160, 201, 258,* 265, 275, 279, 292; Thos., 254; Wm., 158, 160, 166, 176, 195, 250, 254, 256, 258*.
- Lunn (Lun, Lunne), —, 24, 29; Alice, 18,* 56; Eliz., 24, 57; Jas., 4; Joan, 197; Jn., 8, 18, 24, 29,* 82, 86; Joyce, 8, 56; Ralph, 3, 4; Rich., 197; Robt., 3; Wm., 7.
- Lusher, Alice, 21, 81; Const., 12, 21, 97; Dor., 55, 78; Eliz., 10; Frances, 5, 70; Geo., 12, 82; Jane, 9, 82; Margt., 10, 78, 96; Mercy, 6; Rich., 3, 9, 10,* 12, 21, 78, 81, 82,* 97, 99; Robt., 3, 5,* 6, 70, 77, 78; Thos., 5.
- Lutman, Edw., 89,* 97; My., 97.
- Lydiard, Chas., 262, 265,* 283; Eliz., 262, 265; Geo.-Wm.-Chas., 262; Wm., 265.
- Lyming, Margt., 98; Wm., 98.
- Lynde, Jane, 63, 109.
- Lyneing (Lineing, Lining?, Lying), Edw., 291; Eliz., 61, 107; Margt., 90; Wm., 49, 90.

M

- Mack, Chariot., 301; Wm., 301.
- M'Coy, Cath., 273; Geo.-Fred., 273; Hugh, 273.
- Mac-ginnis, Woman named, 277.
- Mackey, Grace, 197; Wm., 197.
- Madgwick (Machwick, Magweacke, Magwecke, Maggick, Magwick, Majoque, Meghwick), Alice, 38, 43, 192; Ann, 265; Eliz., 38, 40, 297; Geo., 40, 169; Grace, 92; Han., 265, 302; Jas., 265, 302; Joan, 136, 139, 143, 193, 246; Jn., 38, 40, 43,* 48, 92, 104, 136,* 139, 143, 163, 165, 169, 172, 193, 224, 234, 240; My., 143, 163, 165,* 169, 172, 240; Pet., 92; Rich., 297; Son of, 139; Thos., 172; Wm., 163, 224.
- Maidman, Ann, 179; Charlotte, 303*; Eliz., 195, 257; Jn., 179; My., 179, 196; Rich., 195, 257*.
- Majoque, *see* Madgwick.
- Manfield, Sar., 303.
- Manning, Ann, 299; Thos., 101; Wm., 296.
- Mansell, Eliz., 263, 265, 268; Harriet, 268; Hen., 263,* 265; Sar., 265.
- Mant, *see* Maunt.

- Manvil (Manuil, Manvill), Eliz., 195; Jn., 185; Sar., 185, 296.
- March, My., 196.
- Marchant (Marchent), Han., 289; My., 196.
- Marden (Mardin), Ann, 176; Cath., 174; Eliz., 182; Geo., 171; Jas., 170; Jone, 178; My., 184; Phebe, 168, 170, 171, 173, 176, 178, 182, 184; Wm., 168,* 170, 171, 173, 174, 176, 178, 182, 184.
- Marenar, —, 159; Moses, 159.
- Marks (Markes), Agn., 83; Ann, 88; Joan, 80; Jn., 32, 63, 98, 110; My., 32, 48; Philip, 94, 221; Son of, 80; Wife, 94; Wm., 32, 48, 80,* 81, 86, 88,* 89,* 94, 97,* 98, 213.
- Marlin (Marlen, Marling, Marlinn), Alice, 95; Betty-Pointer, 153; Eliz., 153, 198, 288; Jane, 46, 189; Rich., 46, 213.
- Marnor. My., 249.
- Marriott, General, 277; My., 277; Rich., 304; Thos., 249.
- Marshall (Marchal, Marchall, Marchel), Abel, 150; Ann, 140, 142, 144, 146, 150, 176, 193, 257,* 279, 300; Dav., 140, 142, 144,* 146, 150, 193; Elijah, 171, 181* ; Elisha, 173, 174, 176, 178; Eliz., 30, 92, 150,* 178; Jerem., 142; Jn., 146, 150, 173, 257, 300; Martha, 302; My., 140, 174, 197; Rich., 30,* 92* ; Sar., 171, 178, 181; Thos., 197.
- Marten (Martin, Marting), Benj., 123; Eliz., 53, 123; Jane, 124, 125, 127, 190, 218; Jn., 123, 127, 300; Margt., 130, 191, 222, 226; My., 126, 196; Sar., 231; Thos., 124,* 125,* 127, 130, 190, 191, 217,* 218,* 222, 226, 241; Wid., 74, 223; Wm., 126,* 130, 222, 293.
- Masingham, My., 197; Rich., 197.
- Masters, Martin, 68; My., 68.
- Matther, Ann, 251; Jas., 251; Jn., 251.
- Matthew (Mathes, Mathew, Mathews), Aaron, 148; Alice, 30; Ann, 143, 183, 185, 230; Anth., 30; Eliz., 121, 195; George, 183; Jas., 185; Jean, 119, 189, 224, 227; Jn., 3, 69, 183, 185; My., 3, 69, 175; Moses, 143; Sar., 148* ; Sus., 143; Thos., 119, 121, 175, 189, 216.
- Mattocks (Matticks, Mattocks, Mattocks), —, 34, 109; Jean, 37; Joan, 108; Jn., 34,* 35, 37, 61,* 107,* 216; Margt., 35, 61, 62, 107.
- Maunt (Mant, Mante), —, 27; Agn., 27; Ann, 135, 150, 195; Edw., 65; Eliz., 31, 46, 152; Fanny, 226; Frances, 189; Goodi, 86; Jas., 164; Joan, 27, 31, 32, 34, 60, 65, 106, 148,* 150, 152, 153, 155, 156; Jn., 31, 32, 34,* 135, 148, 150, 152, 153, 155,* 156, 164, 216, 223, 240, 242* ; Jule, 156; Martha, 153; My., 125, 135, 148, 164, 233, 256; Philip, 32, 125, 189, 219; Rich., 27, 215, 224; Wid., 226; Wm., 164, 256.
- Maxwell (Maxall), Edw., 129, 133; Eliz., 125, 129, 133; Jas., 133; Jane, 129; Jn., 125; Wm., 125.
- Maybank (Mabank), Ann, 281, 295; Geo., 172; Jas., 172, 175, 200, 241,* 290, 295; My., 172, 175,* 200, 241, 247, 290.
- Mayhew, Eliz., 265; Han., 264, 265,* 267; Jas., 265; Thos., 264,* 265,* 267; Wm., 267.
- Mayne (Main, Maine), Dor., 2; Edm., 2; Eliz., 2, 88, 97, 170; Han., 173; Jas., 170* ; Margt., 27,* 58, 88; Noah, 173; Rich., 50; Thos., 27, 58, 88, 90, 97; Wid., 64, 110.
- Meaton, Sar., 258; Thos., 258; Wm., 258.
- Medcalfe (Metcalf), Wm., 73, 297.
- Meels (Mills), Eliz., 45; Jn., 45, 49; Wm., 45, 49; *see also* Miles.
- Meers (Meres), Ann, 162; Daugh., 159; Eliz., 169; Han., 251; Hen., 159, 162, 166,* 169, 241, 251; Jane, 159, 162, 166, 169, 241; My., 251.
- Meggs, Francis, 182, 294* ; Han., 182; Jane, 182, 294.
- Mellersh (Mellesh, Melish, Mellish, Mellirsh), Ann, 144, 146, 182, 199, 289; Eliz., 143* ; Jn., 73, 144, 301; My., 65, 182, 199, 289,* 301* ; Rich., 144, 146, 182; Robt., 65; Sar., 196; Thos., 143; Wm., 146.
- Mercer, Ann, 251, 258,* 259, 265, 279, 296; Anth., 190; Harriet, 303; Joan, 190; Jn., 265, 282; Rich., 251,* 258, 259, 265, 275, 279, 296, 300; Sar., 259, 281.
- Meredith, Sar., 66; Wm., 66*.
- Merriet (Meerrit), Barb., 190; Eliz., 195.
- Middleton, Agn., 4; Arth., 4.
- Miles (Myles), —, 21, 84, 150; Alice, 13, 14, 30, 55, 215; Ann, 14, 174, 199, 242, 289, 294; Anth., 30, 40,* 41,* 42, 43,* 44, 90, 97, 215; Dr., 227; Elin., 2, 55; Eliz., 142, 145,*

- 147, 200, 247, 291; Jean, 30, 40, 41, 42,* 43, 44, 226; Jn., 13, 14, 21, 84,* 150, 167, 240; Maria, 138, 223; Martha, 13, 77; My., 90, 97, 138, 139,* 169, 227; Midelton, 138, 139, 228; Mrs., 228; Nich., 21; Robt., 2, 74; Sar., 162, 167, 172,* 174, 199, 240, 242, 280, 288; Thos., 147, 169, 199, 245, 289,* 294; Wm., 44, 142,* 145, 147, 150, 162,* 167, 169, 172, 174, 199, 240, 242, 245, 276, 284, 288, 290, 295.
- Miller, Andr., 261* ; Damaris, 261; Hen., 293; Jane, 293; Margt., 284.
- Millet, Joan, 15; Jn., 15; Sus., 15.
- Millis, Margt., 136; Steph., 136; Wm., 136.
- Mills (Mill, Milles, Mils, Myll), —, 44, 130, 135; Alice, 4; Ann, 39, 46, 119, 121, 143, 145, 150, 199, 259, 283, 289; Anth., 226; Cath., 151, 230; Cuth., 65; Dame, 232; Eliz., 32, 34,* 36, 41, 46, 66, 118, 124, 132, 134,* 135,* 137,* 138, 139, 140, 141,* 142, 143, 144, 145,* 147,* 148, 149, 151, 155, 224, 226, 227, 228, 230, 269; Geo., 269, 300; Gerard, 44, 221; Grase, 61, 107; Hen., 124, 145* ; Israel, 147, 149, 227; Jas., 148, 259; Joan, 65, 124, 126,* 155; Jn., 119, 134, 141,* 143, 145, 147; Mar., 219; Margt., 41, 121; My., 36, 39, 111, 120, 140, 142,* 143, 145,* 146, 147, 150, 156, 189, 194,* 196, 225, 227, 251, 269, 294; Middleton, 143* ; Nan., 144; Rich., 82, 111, 118, 130,* 132, 135, 138,* 141, 144, 147, 221,* 226, 236; Robt., 4, 118, 119, 120, 121, 124, 139; Sar., 300; Thos., 135, 147, 199, 276, 289; Wm., 32,* 34, 36, 39, 41, 44, 111, 118,* 119, 121, 124, 126, 132, 135, 137, 139, 140, 141,* 142,* 145,* 146,* 147,* 148, 149, 150, 151, 155, 194,* 225,* 227,* 228, 230,* 231, 251,* 285, 294; Wm.-Smart, 156.
- Milton, Edw., 265,* 267, 273, 302; Eliz., 267, 273; My., 265, 267, 273, 302.
- Milward, Ell., 53; Jn., 53.
- Misslebrooke, Hen., 5, 71; Jn., 5, 71.
- Mitchell (Michel, Mitchel), —, 138; Ann, 151, 161; Chas., 281; Daugh., 154; Edw., 284; Eliz., 138, 139, 179, 238, 297, 301; Fanny, 270; Frances, 129; Francis-Hen., 260; Frederick, 270; Geo., 171, 261; Geo.-Gardiner, 260; Han., 167; Harriett, 257, 258, 260, 261,* 270,* 301; Hen., 138, 141, 144; Hen.-Thos., 285; J., 301; Jas., 165, 259, 260,* 261, 263, 266, 271, 300; Jane, 141, 144; Jn., 139,* 144, 170, 173,* 179, 200, 224, 238, 249, 257, 258, 260, 261, 266, 270,* 284, 290; Jn.-Peace, 257; My., 129, 148, 151, 154, 159, 161, 163, 165, 167, 169, 170,* 171, 173, 179, 200, 259, 280,* 290, 292, 297; Sar., 163, 259, 260, 261, 263, 266, 271,* 300; Thos., 159,* 161, 163, 165, 167, 169, 171; Walt., 129; Wm., 141, 148,* 151, 169, 258, 263.
- Moate, Dor., 73; Joan, 97.
- Mole, Judy, 194.
- Molyneux, Thos., 49.
- Money (Moony), Eliz., 193; Wid., 235.
- Moody, My., 277; Reb., 277.
- Moon (Moone), —, 28, 83; Jn., 28, 83; My., 28, 191.
- Moorall, Eliz., 2, 67; Infant, 67; Jn., 67; Thos., 2, 67.
- Moore (Moor, More), —, 139, 145; Abrah., 145; Ann, 49, 183, 262; Eliz., 49, 59, 141, 148,* 158, 183, 192; Geo., 158* ; Han., 279; Joan, 9; Jn., 71, 90, 117,* 139,* 141, 145, 148, 162, 189, 199, 219, 262, 284, 288; Jn.-Arnold, 97 (?); Margt., 49; My., 141, 162,* 189, 199, 284, 288; Nath., 49; Rich., 9; Robt., 49; Sar., 198; Thos., 70, 90, 97, 98; Wife, 97; Wm., 183.
- Moorer (Morer), Agn., 71; Eliz., 4; Jn., 4, 5, 71* ; Margy., 5, 71.
- Moorey (Moorie, Morea, Moree, Morey, Mory), —, 79, 84; Alice, 98, 111; Ann, 187, 251, 252, 254, 255, 257, 271; Cath., 303; Chas., 258; Edw., 90, 257; Eliz., 255, 270, 273, 303; Han., 254, 277, 278, 297; Jas., 273, 303; Jn., 182, 183,* 187, 260, 270,* 273, 303; Martha, 258, 260, 263, 265, 267, 271, 300; My., 90, 182, 183; Rach., 265; Rich., 251, 252, 254,* 255, 257, 263; Sar., 251, 267, 284, 303; Wid., 230, 235; Wm., 79, 84, 97, 182, 187, 252, 254,* 258, 260, 263, 265, 267, 271, 277,* 278, 297, 300.
- Morden (Murton), Jos., 294; My., 294.
- Moreland, Jane, 190; Nath., 190.
- Morley (Morraley, Morlly), Alice, 68; Ann, 39,* 41,* 130, 155, 166, 186,

- 188, 193, 225, 252, 253, 255,* 258, 265, 285, 295; Charlotte, 188, 253; Daugh. of, 180; Edm.-Greenfield, 179; Eliz., 149, 150,* 152,* 154,* 155, 161, 162, 166, 168, 170,* 172, 178, 179, 180, 186, 195, 196, 198, 229, 246, 267, 276, 278, 287, 295, 301; Jas., 155, 225, 237, 253; Jn., 128, 149,* 150,* 152, 168, 178, 180, 188, 196, 229,* 251, 282, 296; My., 124,* 125, 127, 128, 130, 132, 135, 139, 163, 188, 190, 225, 252, 253, 258, 276, 283, 296; Matth., 258; Mercy, 295; Mich., 132, 161,* 168, 170, 172, 186, 188, 198, 247, 252, 253, 255, 258, 283, 287; Nathan, 135, 184, 265, 267, 302; Robt., 132, 155, 172, 188, 260; Sar., 178, 184, 186, 188,* 251, 253, 258,* 260, 265, 267, 302; Son of, 139; Thos., 127, 162, 163,* 186, 245; Wm., 39,* 41, 68, 104,* 124, 125,* 127, 128, 130, 132, 135, 139, 150,* 152,* 154, 155, 162, 166, 184, 186, 188, 190, 195, 225,* 230, 232,* 237, 251, 253, 258,* 260, 280, 288, 292,* 295,* 296,* 302.
- Morris (Morice, Morrice, Morriss), Edw., 55; Eliz., 164; Joan, 55; Jn., 164; Sar., 199, 288; Wm., 66.
- Morsill, Edw., 69.
- Mose, —, 22; Ann, 195; Joan, 28*;
Jn., 22; Thos., 10; Wm., 10, 22, 28.
- Mower, Alice, 70; Eliz., 51; Geo., 70;
Joan, 50.
- Muggridge, Eliz., 304.
- Mulford, —, 65; Alex., 66, 68; Blanch, 50; Eliz., 2; Hen., 66; Jn., 2; Maudlin, 65; Wm., 50.
- Murril (Murrell), Jn., 141; Jud., 285; Martha, 230; My., 141; Wm., 141.
- Murton (Morden), Jos., 294; My., 294.
- Nash, Abed-nego, 263; Geo., 255; Joan, 84; Jonath., 257, 260, 261, 263; My., 255, 257, 260, 261,* 263; Meshech, 260; Rich., 84; Sar., 289; Shadrach, 257; Thos., 255.
- Neale (Neall), Eliz., 95; Han., 301; Jane, 46; Joan, 25,* 49; Jn., 46; My., 95; Son, 85; Thos., 25, 85; Wm., 301; *see also* Nail.
- Nettlefold, Joan, 50.
- Newell, Eliz., 266; Martha, 266; Robt., 266.
- Newey (Newy), Geo., 238; My., 196, 238, 277; Sar., 240; Thos., 196, 238*.
- Newland (Newlan, Newlin), —, 21, 23, 26,* 29,* 85; Ann, 29, 30, 89, 242; Eliz., 59, 85, 96, 200, 291; Geo., 29, 85; Joan, 29; Jn., 12, 29, 30,* 89,* 93; Margt., 12, 29, 56; My., 23; Rich., 8; Robt., 9, 29, 93, 97; Sar., 85, 97; Steph., 8, 9, 12, 29, 77; Thos., 21,* 23, 26, 29,* 81,* 85.
- Newman, Agn., 37; Ann, 37, 261, 263, 266, 269, 304; Anthony, 302; Cath., 302; Charlotte, 302; Dan., 273; Eliz., 176, 179, 199, 201, 273, 289, 292; Han., 263; Jas., 179, 199, 269, 289, 301, 302; Jane, 266; Jn., 176,* 179, 201, 292; Margt., 68; My., 237, 293*;
Nich., 37; Sar., 46, 197, 261; Thos., 304; Wm., 68, 197, 261, 263, 266, 269, 273.
- Newton, Jean, 189; Thos., 189.
- Nichols, Benj., 301; Jane, 301.
- Norkett (Norket), Eliz., 199, 278, 290; Fanny, 174, 176, 291; Frances, 176, 181, 185, 200; Francis, 243; Reb., 181; Sar., 185; Wm., 174,* 176, 181, 185, 199, 200, 241, 290, 291*.
- Norman, —, 83; Joan, 58; Jn., 56, 191; Margt., 53, 56; My., 191; Rog., 53; Thos., 58, 83; Wid., 82.
- Norton, Eliz., 263*;
Geo., 263.
- Nouil (?), Ann, 133; Jn., 133.
- Nuel, —, 154; Ann, 154; Thos., 154.

N

- Nail, My., 67.
- Nalder, Han., 283; Isaac, 304; My.-Ann, 304.
- Napper, Ann, 16, 77; Const., 11, 78; Eliz., 15, 58; Jas., 9, 10, 11, 13, 15, 16, 57, 58, 77, 78*;
Jane, 54; Jn., 10, 77; Margy., 57; My., 9, 54; Sus., 11, 13,* 15, 16, 47, 78, 112; Thos., 47, 77, 112.

O

- Oakford, Christoph., 267, 284; Eliz., 262, 267, 271, 301; Jn., 183, 262, 266, 267, 272, 304; Margt., 180, 183; My., 272; Robt., 180, 183; Sam., 180, 262, 267, 271, 301; Sar., 247, 266, 267,* 272, 284; Thos., 271; Wm., 266.
- Ockley, Martha, 243.

- Odell, Wm., 202.
- Older, Augustine, 42, 43* ; Eliz., 303 ; Jn., 143, 266 ; My., 42, 43, 143, 148,* 152, 272 ; Nan., 152 ; Rich., 143 ; Sar., 266, 268,* 272, 285, 302 ; Steph., 266, 268, 272, 302 ; Wm., 42, 148, 152.
- Oliver (Oliuer), —, 22, 24,* 29* ; Dor., 20, 57 ; Geo., 20, 22,* 24, 29, 57 ; Jas., 177 ; My., 20, 223 ; Sar., 177 ; Wm., 177.
- Onley, My., 192 ; Wm., 192.
- Osborne (Osberne, Osborn, Osbourne, Osburn, Osburne), —, 71 ; Agn., 52 ; Ann, 21, 44, 195 ; Caleb, 26, 33, 36* ; Cath., 12, 20, 21, 23, 24, 26, 77 ; Chas., 57 ; Eliz., 12, 20, 30,* 31, 33, 52, 53, 57, 58, 62, 72, 90, 92,* 93, 94,* 95, 108, 112, 213, 247 ; Frances, 191 ; Geo., 30, 31, 33, 91, 92,* 93, 94,* 182,* 198, 241, 246 ; Han., 182, 266, 283 ; Jas., 20, 21, 23, 24, 26, 30, 33, 44, 48,* 61, 80, 86, 90, 94, 95, 103, 107, 109, 225, 242, 266 ; Jane, 12 ; Joan, 24, 30,* 58, 94,* 217 ; Jn., 23, 60, 96, 191, 247 ; Margt., 55, 96 ; My., 31, 52, 92, 93 ; Pet., 266 ; Rich., 5, 10,* 12, 72, 77 ; Robt., 4,* 5, 52, 55 ; Sar., 33, 94, 198, 242, 247 ; Sareth, 30 ; Son of, 77 ; Steph., 30,* 47,* 52, 93,* 94,* 112,* 217, 218 ; Thomasin, 12, 77 ; Wm., 12, 77,* 91.
- Osmer, My., 192.
- Osmond, Mich., 101.
- Othen, Ann, 137,* 140 ; Eliz., 140 ; Rich., 137, 140.
- Ouerton, Joan, 25 ; Jn., 25 ; Thos., 25.
- Outon, Annis, 57 ; Geo., 8, 82, 83* ; Jn., 82 ; Pet., 8, 83.
- Over, Eliz., 183, 296 ; Rich., 183.
- Overington (Ouerington, Overinton), Agn., 49, 91* ; Alice, 130,* 132, 192 ; Alley, 241 ; Ann, 31, 34, 91 ; Cath., 217 ; Charlotte, 258, 300 ; Eliz., 31, 32,* 34, 37, 40, 47, 113, 132, 144,* 146, 154, 194, 199, 253, 277, 289, 297 ; Joan, 28,* 190, 223 ; Jn., 31, 121, 130, 154, 217, 235,* 258, 300 ; Margt., 31 ; My., 130, 199, 215, 249, 258, 289 ; My.-Ann, 253, 304 ; Robt., 23, 31, 32, 34, 37,* 40, 47, 113, 144, 146, 154, 194, 222, 232,* 241 ; Sar., 146, 288 ; Thos., 23, 28, 31, 49, 63, 91,* 104, 109, 121, 190, 215, 218, 219 ; Wid., 63, 109 ; Wife, 235 ; Wm., 40, 130,* 132, 192, 199, 220, 249, 253, 278, 289, 297.
- Ovrington, Roas als., *see* Roas als. Ovrington.
- Owen, C., 162, 165, 166, 167, 168, 169, 170, 171, 172, 173, 174, 175, 176, 238, 239,* 240, 243.

P

- Pacey, Ann, 194.
- Packe, Rich., 71.
- Page (Paige), Dan., 175 ; Dav., 177, 243 ; Eliz., 173, 175, 177, 200, 234, 291 ; Han., 173 ; Hen., 3,* 52, 68 ; Jn., 68, 224 ; Margy., 50 ; Robt., 50 ; Sar., 293 ; Thomasin, 52 ; Wm., 173, 175, 177, 200, 291.
- Paice, Ann, 196 ; Jn., 196 ; Sar., 215.
- Paine (Pain, Payne), —, 14 ; Ann, 7, 158, 160, 177, 178, 240, 284 ; Annis, 77 ; Ann-Whistley, 183 ; Cath., 78,* 79, 173, 174,* 183, 200, 291 ; Elean., 72 ; Eliz., 81, 301 ; Jas., 7 ; Jane, 71,* 72* ; Jn., 74, 158, 160, 173,* 174, 177, 183, 200, 240, 291 ; My., 14 ; Mr., 234 ; Reb., 178 ; Thos., 7, 14, 71,* 73, 77, 158, 234 ; Wid., 75, 77 ; Wife of, 71, 74 ; Wm., 66, 177, 178.
- Palmer, Alice, 143 ; Jn., 143*.
- Pannell (Panell, Pannel), Ann, 35, 49, 220, 234, 293, 294 ; Dav., 282 ; Edm., 258 ; Edw., 21, 81 ; Eliz., 95, 151, 272 ; Geo., 269 ; Hen., 272 ; Jas., 266,* 269, 302 ; Joan, 14,* 17, 21, 56, 62, 108 ; Jn., 14, 17,* 21, 56, 81, 86, 95, 220, 234, 237, 258, 268,* 274, 302, 303 ; Margt., 268 ; Maria, 266, 269 ; My., 35, 258, 269, 274, 302 ; Rich., 37, 151,* 269, 274 ; Steph., 269 ; Thos., 35, 37, 48, 111, 225 ; Wm., 272, 286.
- Parfett, Ann, 270 ; Jas., 261 ; Jn., 267 ; My., 266, 283 ; Miriam, 260, 261, 263, 264, 266, 267, 270, 301 ; Thos., 260, 261, 263,* 264, 266, 267, 270, 281, 301 ; Wm., 264.
- Parsons (Parson, Pasons), —, 279 ; Chas., 187,* 188,* 248, 249,* 295, 296 ; Charlot.-Christ., 254 ; Eliz., 254 ; Geo., 156, 161, 169, 243 ; Jas., 161 ; Robt., 69 ; Robt.-Billinghurst, 169 ; Sar., 161, 169 ; Wid., 219 ; Wm., 156, 254.
- Pasley, Pet., 278.
- Paslowe, Cath., 252 ; Pet., 252 ; Sus., 252.
- Pasto, Pet., 297 ; Sus., 297.

- Patron, Jn., 276.
 Pattinson, Thos., 297*.
 Peachie, Eliz., 51; Thos., 51.
 Peacock, Ann, 293; Jn., 293; Wm., 246.
 Pearman, Joan, 52; Jn., 71; Wife of, 71.
 Pearson (Pierson), —, 4, 23; Ann, 18;
 Annis, 22, 52, 81; Cath., 4; Christn.,
 4; Eliz., 20; Joan, 2, 16,* 18, 20,
 22, 50, 70, 81; My., 22, 23, 50,*
 53, 66, 69, 81; Pet., 68; Rich., 4, 5,*
 66,* 68, 70, 92; Thos., 3; Wm., 2,
 3, 16, 18, 20, 22, 23, 69, 81*.
 Pecklington, Ann, 245.
 Penfold (Penifold), Ann, 182, 252,
 285, 296; Cath., 27, 122, 214; Eliz.,
 270,* 282; Francis, 27,* 120,* 122,
 215, 216* ; Jn.-Wornham, 252, 304 ;
 Margt., 7, 52; My., 7, 174,* 176,
 178, 182, 200, 251, 291; Mirum,
 246; Sar., 176, 300; Sim., 7, 52 ;
 Thos., 174, 176, 178,* 182, 200, 251,
 252, 285, 291, 295,* 296; Wid., 238 ;
 Wm., 251, 270.
 Penicod (Penecod, Penicot, Pennycolt,
 Penycod, Pincod, Pnicod, Pnycod),
 Agn., 51, 66; Ann, 30, 92, 140,*
 193, 288; Eliz., 45, 46, 66, 216 ;
 Joan, 66; Jn., 31, 92, 227; Margt.,
 97; My., 30, 31,* 45, 49, 51, 92,*
 93, 95, 194; Oliver, 99; Robt., 68 ;
 Steph., 66,* 67; Thos., 30, 31,* 45,
 46, 61, 92,* 93,* 95, 97, 99, 108,
 117,* 140, 193, 216,* 302.
 Penrose, Anth., 77; Eidie, 77.
 Percivall, Joan, 50; Jn., 50.
 Peren, Joan, 35; Wm., 35.
 Periam, Laur., 99.
 Perier, Eliz., 195; Jn., 195.
 Perrin, Burges als., *see* Burges als.
 Perrin.
 Perman, Thos., 7.
 Perry, Chas., 258; Jenny, 258; Wm.,
 258.
 Perscey, My., 196.
 Pescod, Margt., 57; Wm., 57.
 Peter (Petter), Rich., 302; Thos., 242 ;
 Wife, 242.
 Pettits, Mr., 104.
 Petty (Patey), Ann, 299.
 Peytoe (Peto, Petow, Peyto, Pey-
 towe), Ann, 150, 151; Annis, 53 ;
 Barb., 127; Edw., 2; Elin., 2; Eliz.,
 97; Jn., 151; My., 144, 146,* 150,
 153 (?), 226, 232; Phil., 127, 224 ;
 Sar., 127, 153* ; Thos., 144,* 146,
 150, 153* (?), 226,* 232*.
 Phillips (Fillips, Philipps, Phillips), —,
 44, 141, 258; Ann, 129, 147, 167,
 170, 185, 227, 238, 258, 279, 299 ;
 Charlot., 182; Eliz., 32,* 35, 37,
 38, 40, 41, 43, 44, 59, 147, 168,
 170,* 184, 186,* 217, 227, 239, 255,
 283, 294, 296, 302, 303 ; Fred., 263 ;
 Geo., 43, 125, 142,* 143, 163, 184,
 186,* 194, 235, 240, 245, 255, 294 ;
 Han., 173, 256; Jas., 32, 35,* 37,
 38, 40, 41, 43, 44, 47, 59, 112, 117,
 119,* 122, 125, 128, 129, 143, 147,
 160,* 163,* 165, 167, 168,* 169, 170,
 173, 174, 186, 189, 217,* 227, 235,
 238, 242, 246, 256, 258, 261, 263,
 284, 285, 295, 299, 303; Jane, 41,
 169, 174, 242; Jn., 40, 128, 141,
 161,* 163, 165, 168, 170,* 173, 174,
 175, 179, 182, 199, 236,* 237, 238,
 239, 241, 249, 285, 288; Lydia, 141 ;
 My., 37, 129, 142, 143, 160,* 161,
 163, 165,* 167, 168, 169, 170, 173,
 174, 175, 182, 186, 194, 235, 242,
 246, 255, 277, 294,* 298; Olivia,
 277; Rich.-Cary, 166, 237; Robt.,
 129, 185,* 283; Sar., 38, 122, 125,
 128, 129, 160, 163, 165,* 166, 168,
 170,* 173,* 174, 175, 179, 182, 186,*
 189, 192, 194, 199, 234, 236, 237,*
 238,* 239, 241, 245, 256, 261, 263,
 278,* 288, 295* ; Thos., 47, 62, 91,*
 106, 109, 112, 117, 163,* 182,* 184,
 186, 237, 294,* 295* ; Wid., 237 ;
 Wm., 129, 174, 179, 241, 245, 261 ;
see also Philps.
 Phillpot, Sar., 283.
 Philps (Filpe, Phillips, Philp, Philpe,
 Phipps, Phipps), —, 104; Alice,
 121, 197, 220; Ann, 14, 86, 123, 186,
 187, 216, 251,* 254, 295; Charlotte,
 300; Dan., 170, 240; Ealse, 33, 34 ;
 Eliz., 158, 160,* 161, 163, 164, 166,
 169, 170, 173, 198, 237,* 240, 251,
 253,* 273, 283; Geo., 251, 253, 296 ;
 Han., 158, 292, 294, 295, 297; Har-
 riot, 187; Jas., 115, 169, 252,* 254,
 273,* 277; Jn., 82, 124, 164, 233,
 251, 252; My., 14, 34, 59, 95, 120,
 124, 126, 127, 131, 220, 254, 285,
 298; Pet., 131, 220; Rich., 173 ;
 Robt., 94, 119,* 120, 121, 123, 124,
 126, 127, 131, 158, 160, 161,* 163,
 164, 166, 169, 170, 173, 186, 187,
 198, 216, 220,* 230, 234, 237,* 239,
 240, 241, 251, 254, 280, 283, 295 ;
 Sar., 252,* 254,* 276; Sus., 127 ;
 Thos., 10,* 14, 33,* 34, 60, 62, 82, 94,
 95, 126, 163, 218, 237, 252* ; Wife,
 94, 234; Wm., 166, 186, 239, 248 ;
see also Phillips.

Pickett, Ann, 187; Eliz., 296; Jn., 187*.
 Pidgeon, Ann, 15; Jn., 13,* 15, 17,
 73; Marion, 13, 15, 17; Wid., 80;
 Wm., 17.
 Pierson, *see* Pearson.
 Piggott (Piggot), Abrah., 181, 182, 183,
 184, 186, 251, 252, 254, 256, 260;
 Ann, 181,* 182, 183, 184, 186, 251,
 252, 254, 256, 259, 260, 261; Eliz.,
 184; Geo., 259; Harriet, 260, 264;
 Jas., 256; Jane, 262, 264, 268, 300;
 Jn., 259, 251, 262,* 264, 268, 300;
 My., 186, 197, 261; My.-Ann, 252;
 Mr., 191; Sar., 182, 268, 300; Wm.,
 183, 251.
 Pike, Jn., 240.
 Piper, Eliz., 47, 112; Hen., 47, 49, 59,
 112; My., 59, 63, 109.
 Plank (Planck), Eliz., 265, 267, 302;
 Jacob, 265, 267, 285, 302, 303; Jn.,
 265; Jos., 267; Lucy, 303; Margt.,
 281, 302, 303*; Reb., 303; Steph.,
 303; Wm., 286, 303.
 Podevin, Jn., 279; My., 279.
 Pointer, Betty, 153; Edw., 145; Eliz.,
 135, 137, 141, 145; Geo., 137; Mar-
 tha, 135, 225; Rich., 135, 137, 141,
 145, 230; Thos., 141.
 Polter, Ann, 195.
 Poole, —, 21*; Ann, 62, 109; Annis,
 7, 55; Dor., 111; Eliz., 107; Jas.,
 5,* 7, 83; Jane, 222; Wid., 61.
 Pooling, Ann, 138; Edw., 138; Jn., 138.
 Pope, Ann, 145; Eliz., 145; Jn., 145.
 Porter, Eliz., 297.
 Powell, Benj., 293; My., 199, 289.
 Pratt (Prat), Alice, 58; Ell., 53.
 Pullen (Poolen), Ann, 181, 256, 294;
 Charlotte, 261; Edw., 181, 182, 186*;
 Eliz., 177,* 179, 292, 301; Francis,
 262; Hen., 294; Jane, 259, 294;
 My., 181, 182, 186; Rich., 177,*
 179, 255,* 256, 259, 261, 262, 292,
 294; Sar., 255, 256, 259, 261, 262;
 Thos., 175; Wm., 175, 179, 182.
 Pullinger, Eliz., 294*; Jn., 294.
 Purchase, Bridget, 53; Jn., 53.
 Purdey (Purde, Purdy), Ann, 18, 82,
 83, 213; Annis, 14, 15, 18, 20; Cath.,
 15, 83; Eliz., 40; Jas., 14,* 15, 18,
 20, 40,* 59, 81, 82, 83, 189, 220;
 Jane, 189, 193; Jn., 20, 81; My.,
 117; Sus., 40,* 49, 59; Thos., 117,
 213, 228; Wm., 40.
 Pursse, Joan, 58; Jn., 58.
 Puss, My., 196.
 Puttick (Puctkit, ? Puttick, Puddick,
 Pudwick, Puteck, Puttocke), —, 28;

Ann, 123, 195, 233; Edm., 194;
 Eliz., 157, 194, 260, 290, 292, 296;
 Emery, 28*; Fanny, 263, 301; Geo.,
 267; Han., 255, 256,* 259, 262, 266,
 267; Hen., 174, 255, 256, 259,*
 262, 266, 267, 273; Jas., 260, 261,
 263,* 300, 301; Joan, 127, 131, 273;
 Jn., 121, 127, 131, 195, 235, 261;
 Margt., 273; My., 157, 174,* 179,
 181, 183, 185, 196, 242, 260, 283,
 291, 294, 296; Moses, 174,* 179,
 181, 183, 185, 242,* 249, 291; Pet.,
 121, 123, 127, 233; Rich., 255, 279;
 Robt., 185, 281; Sar., 183, 261, 266,
 276, 300, 302; Thos., 131, 157, 181,
 196, 235, 275, 276; Wife of, 235;
 Wm., 179, 262, 290, 302.

Q

Quennell, Adolph, 68; Alice, 52, 54;
 Ann, 13,* 54, 76; Arnold, 279;
 Arth., 69; Edm., 10; Eliz., 54;
 Jas., 60,* 117, 213; Mr., 71; Pet.,
 10, 52; Rich., 10,* 13, 54, 75, 76;
 Robt., 7, 54, 68, 69,* 71; Thos., 67;
 Wife of, 60; Wm., 117, 213; *see*
also Quynell.
 Quynell (Quinell, Quonell, Quynnell),
 Alice, 56, 85; Arth., 3; Cath., 3;
 Eliz., 4, 9, 28,* 54, 85, 88, 90, 97,
 223; Emery, 85; Jas., 28, 85,* 88,
 90, 97,* 103, 106; Jn., 5, 73; Margt.,
 8, 59; My., 106; Pet., 4,* 5, 8, 9,*
 56, 73, 83, 85,* 97; Rich., 8, 9, 77,
 91; Robt., 3,* 4,* 6, 85; Thos., 4,
 85, 91; Wm., 85, 88, 216; *see also*
 Quennell.

R

Raggett, Ann, 278, 282, 300; Eliz.,
 262; Jas., 262; Jn., 262, 278, 300.
 Raillon (?), Jn., 297.
 Rampton, Edw., 226.
 Randle (Randal, Randall, Randoll,
 Randell), —, 159; Abrah., 125, 137,
 157, 158, 161, 163,* 166, 168, 172,
 187; Ann, 122, 144, 166, 170, 199,
 289; Dan., 300; Eliz., 95, 119, 157,*
 158, 161, 162, 163, 166, 168, 172,
 184, 185, 187, 214, 217, 250, 252,
 256,* 280; Han., 175, 185, 251,*
 256, 302; Hen., 144; Jas., 133,
 166, 172; Jane, 172; Jerem., 137,
 159, 161,* 162, 164, 166, 168, 170,

- 172, 173, 175, 177, 248; Jn., 95, 118, 119, 121,* 122, 125, 127, 130, 133, 137, 148, 161, 164, 184, 185, 187, 217, 221, 250, 251, 252, 256,* 278, 297*; Lydia, 177, 252, 300; My., 118, 125, 127,* 130, 133, 137, 148, 158, 159, 161, 162, 164, 166, 168, 170, 172, 173, 175, 177, 196; Rich., 179; Robt., 288; Sar., 130, 163, 173, 184, 295, 297; Wm., 148, 168, 250.
- Ranger (Rainger), —, 40; Ann, 157, 160,* 162, 198, 245; Edw., 157,* 160, 162, 198, 281; Eliz., 191; Jos., 40, 64, 110, 162; Rose, 40.
- Rapley (Raply), Alice, 67, 189; Ann, 86; Edw., 9, 16; Eliz., 16; Joan, 190; Pet., 3; Rich., 9; Thos., 3, 67; Wm., 16.
- Rapson, Han., 297; Philip, 297.
- Rascow, Francis, 133*; Sar., 133.
- Rawlin, My., 190.
- Raynolds (Renolls), Ann, 180; Han., 180; Jas., 180; Robt., 101.
- Reade (Reed), Ann, 141,* 144, 146, 148, 149, 194, 225, 227, 232; Eliz., 144; Hen., 4*; Jn., 149; My., 120, 146, 195, 227; Philip, 120; Wm., 141, 144, 146, 148,* 149, 194, 227, 232.
- Readading, Joyce, 158; Sam., 158.
- Refell, Ann, 34; Geo., 34; Sam., 34.
- Remington, Mr., 104.
- Rice, Eliz., 200, 291.
- Richards, Ann, 229; Han., 40, 222; Jane, 40, 215; Jn., 48; Judy, 229; Robt., 40; Thos., 229.
- Richardson (Richason, Richehison), Chas., 303; Eliz., 147,* 228*; Jn., 72, 276; My., 135*; Sar., 223; Thos., 135.
- Ride (Ryde, Ridde, Rid), Ann, 34, 40, 42, 43,* 62, 108, 117, 130,* 131, 132, 134, 137, 141, 147, 156,* 158, 160,* 169, 171,* 173, 176,* 177, 178, 180,* 181, 182, 191, 193, 198, 200, 201, 223, 225, 238, 240,* 282, 290, 292,* 293, 295, 297; Cath., 91, 98; Charlotte, 301; Charlot.-Eliz., 178; Edw., 23, 32, 40, 42,* 43, 131, 133, 142, 181, 192, 219, 221, 222,* 227, 245,* 246; Eliz., 23, 25, 27,* 29, 30, 32, 33, 34, 36, 41,* 42, 43, 45, 92,* 93, 94,* 112, 127, 129, 130, 131, 132,* 136, 161, 166, 192, 195, 196, 215, 220, 223, 225, 231, 239; Frances, 192, 221, 222; Francis, 131, 133; Hetty, 180, 245; Jean,
- 36, 232; Jn., 62, 108, 127, 147, 155, 163, 181, 228, 244, 288, 300; Margt., 93; My., 43, 94, 134, 137, 154,* 155, 157,* 160, 161, 163, 165, 166, 170, 173, 192, 197,* 239, 249, 276, 292, 295, 301; Mrs., 237; Rich., 29, 220; Robt., 90, 130,* 132, 136, 154,* 155, 157, 161, 165, 176, 177,* 178, 180, 181, 182, 192, 197, 201, 215, 220, 226, 241, 292, 300; Robin, 175; Sar., 25, 94, 128,* 129, 130, 131, 134, 142, 170, 180, 197, 215, 228, 233, 239, 300; Thos., 41, 42, 43, 45,* 117, 127, 141, 160, 169,* 171, 173, 180, 188, 200, 223, 240, 275, 290, 299, 300,* 301,* 302,* 303,* 304*; Wm., 23, 25, 27, 29, 30,* 32, 33,* 34, 36, 40, 42, 60,* 61, 90, 91, 92, 93, 94,* 98, 106, 107, 128, 129, 130,* 131, 132, 133, 134,* 136, 137, 141, 142, 147, 154, 156, 158,* 160,* 163, 165, 166, 170, 182, 191, 197, 221, 223,* 228,* 233, 238, 239, 241, 245, 246, 275, 282, 285, 288.
- Riggs, Ann, 145, 194, 228; Ogle, 145,* 194.
- Rivers (Riuers), Ann, 160, 199, 289; Jn., 160,* 237; Rich., 74.
- Roberts, Miriam, 304.
- Rodd, Jas., 138; Thos., 138.
- Roe (Row, Roo, Rowel), Alfr.-Jas., 264; Ann, 164, 171, 176, 184, 251, 252,* 253, 256, 259, 260, 263, 271, 284, 285, 303; Ann-Charlot., 184, 247; Cath., 260, 263, 264, 284; Ede., 178, 180; Edw., 260, 263, 264,* 271; Eliz., 161, 178, 198, 271, 285, 303; Emily, 272, 285; Geo., 153,* 156, 158, 234, 237; Han., 250, 255, 271, 275, 304; Harriet Philip, 297; Harriet, 260, 264, 265,* 269,* 272, 298; Henrietta, 284, 285; Isaac, 234; Jacob, 184, 185,* 186, 187, 250, 252, 279, 295; Jas., 167, 251, 253, 256, 260, 264, 265, 269, 272, 278, 297, 298; Jenny, 167; Joan, 160, 167, 179; Jn., 160, 167, 171,* 173, 175, 176, 178, 179, 180, 255, 257,* 261, 266, 283; Jonathan, 171; My., 42, 141, 147,* 155, 156, 158, 159, 160,* 161, 162, 164,* 167, 171,* 173, 174,* 237, 243,* 247, 249, 252, 255, 257, 260,* 261, 266,* 275, 276, 281, 283, 291, 294, 296, 297, 298; Mordent, 281; Phebe, 271; Rich., 42, 141, 147, 162,* 164, 167, 171, 247, 277, 291;

- Sar., 175, 179, 184, 185, 186,* 187, 250, 251, 252, 263, 280, 295, 302, 303; Steph., 42, 243, 263; Thos., 158, 174, 187, 237, 291; Wm., 141, 156, 159,* 160,* 161, 164,* 180, 184,* 234, 252, 253, 256, 259,* 260, 261, 263, 280, 282; Wm.-Aubrey, 260.
- Roe, Court als., *see* Court als. Roe.
- Rogers (Rogges), —, 82; Ann, 256; Eliz., 255, 256, 297; Joan, 25; Jn., 25, 82, 255, 256, 297; Margt., 25; My., 255; Wm., 101.
- Roill (Roil, Royle), Eliz., 198, 282, 288, 289, 291; Robt., 198, 288, 289.
- Rootes (Roots, Rottes), Ann, 63, 88, 109; Eliz., 83; Hen., 9, 83, 84; Rich., 9, 88; Robt., 84; Wid., 99.
- Roper, Ann, 181, 293; Jn., 181; Joshua, 181, 293.
- Rose, Grace, 133; Wm., 133.
- Rose (Roas) als. Ovrington, Alice, 236.
- Ross, My., 192.
- Roswell, Hen., 194; My., 194.
- Rovves, Ann, 163*; Jn., 163.
- Rumpe, My., 51; Wm., 51.
- Russell, Hen., 246.
- Ryde, *see* Ride.
- S
- Sacheverell (Sacheuerell), Eliz., 15; Jonath., 15, 77; Nath., 15, 77.
- Sadler, Ann, 195; Wm., 195.
- Salmon, Ann, 254; Jn., 254*.
- Salter, Rich., 204.
- Sanders (Sandurs, Saunders), —, 216; Ann, 162,* 164, 258, 277, 294; Ann-Smithers, 182; Bethia, 258, 260, 262,* 264; Chas., 303; Dan., 258, 260, 262,* 264; Eliz., 133, 198; Hen., 216; Jas., 144, 262; Jane, 131,* 133, 135, 137, 140, 144, 160,* 182, 224, 249, 280, 303; Jn., 264; My., 137; Sar., 140, 262; Wm., 131, 133, 135,* 137, 140, 144, 160, 162, 164,* 224, 260, 279, 294.
- Sanderson (Saunderson), My., 162, 199, 246, 288; My.-Ann, 162; M. L., 292; Thos., 162, 199, 247, 288.
- Sands, Jane, 224.
- Sandwell, Wm., 102.
- Sawyer, Jas., 9; Wm., 9.
- Sayers (Saiers, Saires, Sairs, Sayer), Ann, 39, 41, 44, 47, 113, 131,* 133,* 136, 137,* 139,* 142, 146, 149, 192, 199,* 200,* 220, 221,* 227, 228, 238, 241, 273, 288, 289, 290*; Esau, 47, 113; Geo., 131, 133, 137, 232; Hen., 44, 199, 239, 289; Jacob, 47, 113; Jn., 39, 41, 44, 47, 113, 131, 220, 222, 228, 243; Margt., 133; Maria, 273; Mercy, 241; Pet., 131, 133, 136,* 139, 142, 146, 149, 192, 221, 227, 228, 238, 249, 291; Reb., 149, 228; Rich., 39, 142, 234, 236, 273; Thos., 41, 133, 146, 227, 241, 248, 275, 290.
- Scrag (Scragg, Scragge), Ann, 187; Eliz., 180, 187, 251; Frances, 282; Geo., 180, 187, 251*; Jas., 180.
- Scutt, Ann, 159, 183; Hen, 153, 155, 159, 162, 232, 248; Jn., 153, 155, 232; Maria, 183, 278; My., 153, 159, 178,* 291; Sar., 153, 155, 162, 179, 201, 232, 277, 292; Thos., 178, 179,* 201, 292*; Wm., 162.
- Seares, Jn., 117; Pet., 117.
- Searle (Seale, Searl, Searll, Serle), Ann, 189, 259; Charlotte, 267; Dan., 257, 259, 261, 263, 265, 266, 267, 272, 277; Eliz., 201, 257, 261, 263, 265, 266,* 267, 272, 283, 292; Han., 37, 38; Harriet, 268; Jas., 37, 38, 200, 259, 290; Jane-Bryder, 268; Jn., 263; Kitty, 257; Maria, 261; Martha, 292; My., 272; Sam., 277; Sar., 200, 290, 292; Steph., 265; Thos., 38.
- Sendall, Ann, 59.
- Seshons, Walt., 236.
- Sewell, My., 262; Thos., 262; Wm., 262.
- Shafter, My., 54.
- Sharp, My., 95, 200, 290.
- Sherlock, Eliz., 194; Wm., 194.
- Shervell (Sheruell, Shervol, Shuruill), Eliz., 59; My., 60, 106.
- Shipsie (Shipsy), Ann, 95, Mrs., 99.
- Shotter (Shoter), Ann, 41, 68, 196; Eliz., 62, 91, 92,* 93,* 94,* 95,* 108, 119, 264, 266; Gowen, 266, 302; Gower, 273; Han., 266, 273; Hen., 3,* 70, 91,* 92, 93,* 94,* 95, 98,* 99; Jas., 260, 264; Joan, 50, 260, 264; Jn., 41, 44, 72, 93; My., 44, 45, 214, 273; Rog., 41, 45,* 94, 119, 214; Sar., 260; Thomasine, 44, 66; Widow, 59, 80; Wm., 66, 68,* 94.
- Shudd (Shud), Ann, 92, 131, 244; Eliz. Betty, 48, 92, 129,* 131, 133,* 138,* 219,* 221,* 223, 288; Jean, 34, 93, 191; Jn., 30, 34, 48,* 60, 90, 92,* 93,* 94,* 129, 131, 133, 135,

- 138, 219, 221, 223, 228, 236, 288* ;
My., 30,* 34, 60, 92,* 93,* 94, 106,
135,* 190, 199, 223, 228, 288; Mrs.,
227; Wm., 90.
- Sibbell, Ann, 54.
- Sibthorpe, Ann, 297; My., 297, 301;
Thos., 297.
- Silly, Wm., 66.
- Simmons (Simmonds, Simon, Simons),
Ann, 152, 252, 263, 290, 296, 304;
Cath., 53, 146, 148, 149, 152, 153,
155, 156, 187, 229, 230, 275, 302;
Charlotte, 269, 271; Charlotte-Han.,
269; Eliz., 57, 153, 188, 304; Ellen,
271; Han., 185, 186, 187, 188, 252,
253, 259, 295; Humph., 248; Jas.,
146, 148,* 149, 152, 153, 155, 156,
186, 229, 230, 245, 263, 269, 271,
276, 291, 295, 302, 304; Jn., 56,
146, 229; Joyce, 56, 156; Margt.,
57; My., 230, 257; Sar., 259, 299;
Sar.-Napper, 263; Thos., 149, 230;
Wm., 155, 185,* 186, 187, 188, 252,
253, 259, 275, 281, 294, 295, 302.
- Simms, Robt., 293; Sar., 293.
- Skidmore (Skydmore), Dor., 9; Jn.,
7, 9, 10, 73; Thos., 7, 10, 73.
- Skilton, My., 293.
- Skinner, Thos., 67; Wm., 67.
- Slade (Slaid), —, 70; Agn., 5, 70;
Ann, 52, 70; Jane, 54; Jn., 157;
My., 157; Sar., 157; Wm., 5, 52, 70.
- Slatterford (Slaterford), Jas., 155,*
157; Jn., 157; My., 155, 157.
- Sley, Ann, 139; Jos., 139; My., 139.
- Sloe, Ann, 282; Frances, 285.
- Slon, Sar., 300.
- Small, Jn., 182,* 246, 293; Sar., 182,
293.
- Smart, Wm., 156.
- Smith, Alex., 75; Ann, 36,* 83, 148,
183, 184,* 265, 293, 296, 302; Caleb,
263; Dan., 148, 265; Edw., 183;
Elijah, 183; Eliz., 54, 165, 170,* 172,
182, 185, 187, 294; Geo., 83, 84;
Hen., 187, 229, 249; Isaac, 267;
Isab., 214; Jas., 185, 259, 261,* 262,
264, 265, 267, 270, 273, 294, 300*;
Joan, 55, 57, 83, 164, 265; Jn., 165,
182, 214, 227, 259, 294; Mabel, 74;
Maria, 270, 285; Martha, 59; My.,
148, 172, 192, 228, 263, 294; Rach.,
61, 264; Rich., 36, 165, 170, 172,
265, 295, 302; Ruth, 273; Sar.,
246, 259, 261, 262, 264, 265, 267,
270, 273, 297, 300; Sus., 111, 297;
Thos., 101, 164, 262; Wm., 164,
182, 184, 185, 187, 263.
- Smither (Smter), —, 133, 137, 221,
224, 298; Ann, 37, 182,* 274; Edw.,
186, 254; Eliz., 150, 167, 173, 175,
176,* 177, 179, 182, 184, 186, 195,
197, 201, 245, 248, 251, 256,* 292,
297* ; Frances, 249; Geo., 274;
Han., 179, 297, 304; Hen., 274;
Isaac, 37; Jas., 133,* 137,* 161, 167,
170,* 173, 221,* 228, 254, 256;
Jn., 150, 195; Jn.-Frederick, 184;
Louisa, 272; My., 161,* 167, 231,
254; Rich., 37, 239; Sar., 177, 255,
256, 272, 278, 298, 300* ; Sophia,
249; Wm., 150, 173, 175,* 176, 177,
179, 182, 184, 186, 251, 255, 256,*
272, 278, 298, 300, 303,* 304.
- Snatchell (Snachell), Jas., 8, 9, 53, 81;
Joan, 53, 81; Thos., 8, 9.
- Snatt, Ann, 269; Eliz., 265, 266,* 269,
271; Jas., 271; Jn., 265,* 266, 269, 271.
- Snelling (Snelin, Sneling, Snellen,
Snelneling, Snenling), —, 155; Ann,
148, 167, 172, 174, 176, 180, 200,
238, 260,* 291, 300; Dan., 176;
Eliz., 167, 169,* 171, 173, 178, 179,
180, 182, 200, 238, 241, 248, 253,
290, 293; Geo., 141,* 143, 146, 148,
149, 151, 155, 170, 172, 176,* 182,
199, 227, 236,* 239, 277, 289, 290;
Hen., 88, 89, 90, 98; Jas., 183,*
185, 187, 251, 253, 254; Jane, 88,
89, 156, 214, 236, 254; Joan, 55, 59,
88, 229; Jn., 55, 90, 149, 174, 185,
236; Margy., 6; My., 155, 170,*
172, 176, 183, 185, 187, 199, 239,
247, 253, 254, 280, 289, 290, 295;
Pet., 156, 251; Robt., 6, 71; Sar.,
141, 143,* 146, 148, 149, 151, 156,
171, 242, 251, 297; Thos., 89, 146,
167, 169, 171, 173,* 174, 176, 178,*
179, 180, 182, 200, 238, 241,* 246,
290, 293; Thomasin, 52, 53; Wm.,
151, 179, 187, 260.
- Snowe, Thos., 4*.
- Soane (Soan [Somes]), Ann, 301;
Jn., 283.
- Soaper (Soper ?), Eliz., 8, 11, 14;
Joan, 11; My., 9; Thos., 8, 9, 11,
14,* 78, 79, 86; Wid., 79.
- Souter, Eliz.-Farnden, 173; Nan., 173.
- Southern, Edm., 253; Han., 253;
Wm., 253.
- Sparke (Sparks), Ann, 11, 149, 195,
231; Annis, 13, 76; Barn., 10, 11, 13,
74, 76* ; Jn., 13, 76, 149; Jos., 149,
195; Matth., 76; Thos., 10, 74, 76;
Wm., 11.
- Speede, Agn., 78; Dav., 78.

- Spencer (Spenser), Eliz., 195, 237; Jn., 195, 237, 238.
- Spillman, Edw., 25; Mercy, 25; Robt., 25.
- Spore (Spurre), Christn., 72; Jn., 69; Thos., 8; Wm., 8.
- Spredborough, Frances, 302.
- Spring, My., 189; Rich., 189.
- Stacey (Stacy, Stase), Ann, 164, 183, 267,* 270, 285; Hen., 177*; Jas., 251, 296; Jane, 292; Jemima (Mima), 159, 161, 162, 164, 166, 169, 177; Jn., 166; My., 159, 162, 270; Sar., 169, 251,* 296; Thos., 183; Wm., 159, 161,* 162, 164, 166, 169.
- Stadman, *see* Stedman.
- Stafferton, Eliz., 54; Hen., 54.
- Stains, Edw., 223.
- Stanaway, Wm., 229.
- Standen, Eliz., 256; Jas., 256; Wm., 256.
- Standish, Charlot., 256; Sar., 256; Thos., 256.
- Stanten, My., 196; Thos., 196.
- Stanworth, Jn., 148; Martha, 148; Wm., 148.
- Staple (Staples), Ann, 51, 73; Mark, 51, 73*.
- Stedman (Stadman, Steedman), Ann, 302; Pet., 7; Thos., 235, 246.
- Steed (Steede), Bridget, 89; Cath., 77; Edm., 89; Eliz., 71*; Father, 67; Hen., 10, 14, 66, 84; Jn., 10, 74, 77,* 78*; Julian, 51; M., 84; My., 14*; Margy., 77, 89; Thos., 49, 74; Wm., 218.
- Steel, Jos., 220; My., 112; Robt., 48; Wid., 215.
- Steere (Steer), Eliz., 215; Jas., 78*; Jn., 66, 222; Margt., 78; Mother, 66.
- Stening, Cooper als., *see* Cooper als. Stening.
- Stenning, —, 174; Eliz., 304; M., 304; Rich., 174*; Sar., 303; Wm., 304.
- Stent, Annerbeller, 302; Margt., 52.
- Steptoe (Stepto, Steptow), —, 176; Eliz., 178, 180, 246, 258, 303; Han., 178, 245, 263; Hen., 268; Jn., 178, 180, 244, 258, 260, 263, 264, 268, 296; Jos., 176; My., 180, 260,* 263, 264, 268, 281, 296; Steph., 264, 283; Sus., 303; Wm., 258.
- Stevens (Stephens, Steuens), Ann, 259; Eliz., 261, 303; Frances, 264; Hen., 169, 255, 257, 258,* 259, 261, 264; Jn., 143, 159; Margt.-Nannett, 244; Maria-Ann, 280; My., 64, 110, 143,* 156, 157,* 159, 169, 255, 257, 258, 259, 261, 264; My.-Ann, 257; Rich., 156,* 157, 159, 169; Sar., 255; Thos., 112; Wm., 159, 303.
- Stiller, Ann, 269; Jane, 269.
- Stilwell (Stillwell), Abrah., 133, 192; Agn., 51, 68; Ann, 178, 185; Chas.-Brookes, 270, 285; Han., 185, 270; Jas., 169*; Jn., 51, 68, 178, 199, 289; Lucy, 198; Mary, 133, 167,* 192, 199, 289, 303; Rich., 178; Robt., 153; Sar., 293; Thos., 185; Wm., 167.
- Stirt (Sturt, Styrt), Ann, 179, 181, 183, 185, 186; Dor., 57; Edm., 185; Frances, 67; Geo., 186; Jas., 183; Jn., 179, 181, 183, 185, 186, 192; Margt., 52, 55; My., 51, 192; Sar., 179; Thos., 52; Wm., 67, 181.
- Stone, Annis, 55; Eliz., 58; Hon., 57; Jane, 78; Jn., 79; My., 293; Sar., 58; Wm., 58, 286.
- Stoneham (Stonham), Avis, 43; Edw., 46; Eliz., 43, 46; Jas., 36, 43; Jn., 36.
- Story, Jude, 193; My., 193.
- Stovill (Stoovell, Stouil, Stovel, Stoveld, Stovold, Stovvelli), Eliz., 176,* 243; Geo., 125; Jas., 152,* 166, 197, 238, 240,* 248; Jn., 125, 176, 243*; My., 125, 152, 166, 197, 201, 238, 292; Pet., 293; Sar., 293; Thos., 240; Wm., 166, 240.
- Street, Ann, 296; Jn., 296.
- Strong (Strng), —, 198; Wm., 198.
- Strudwick (Striddick, Strudeck, Strudick), Cath., 199, 288; Grace, 239; Han., 200, 290; Hen., 170,* 200, 290; Joan, 170, 200, 290; My., 190,* 198, 301; Sar., 194; Thos., 190*.
- Studley (Stutly), Eliz., 3; Hen., 3; My., 122; Wm., 122.
- Studman, —, 13*; Ann, 128; Arth., 42,* 219; Hen., 13; Isab., 58; Jn., 6, 58; My., 53; Nich., 6; Robt., 78; Sar., 42, 123, 128, 227; Thos., 123, 128; Wid., 83.
- Summerfield, Geo., 301; My., 301.
- Summers (Somers, Sumer, Summers, Summer), Ann, 28, 84; Cath., 220; Eliz., 20, 80; Francis, 8; Geo., 86; Jane, 20, 22,* 23, 25, 28, 47, 57, 60, 113; Jn., 25, 192, 220, 223; My., 192, 230; Wm., 8, 20, 22, 23,* 25, 28, 57, 80, 84, 86.
- Sunderland, Wm., 218.
- Surlock, My., 194.
- Suter, Charlotte, 303.

Swan, Ann, 258; My.-Ann, 258; Thos., 258.
 Sweetloue, Jas., 226.
 Sweetman (Sweetman, Swetman), —, 24; Abrah., 117; Alice, 23, 24, 25, 27, 82, 90; Edw., 25, 83; Jas., 45; Jn., 31, 32,* 39, 219, 222; Jone, 31,* 32, 39, 86, 219; My., 27, 39,* 40,* 45, 105, 119; Sar., 289; Steph., 23, 24, 25, 27, 39, 82, 83, 90; Thos., 23, 121; Wm., 39, 40, 45, 117, 119, 121, 289.

T

Tanner (Taner), Ann, 121, 215*;
 Cath., 57; Daugh., 134; Edw., 57;
 Eliz., 33, 220; Geo., 48, 113; Grace,
 111, 220, 222*;
 Jn., 33, 38, 39,* 48, 113, 128,* 131, 133, 134, 221,* 222,
 234, 235; My., 38, 48, 113, 128, 131,
 133, 134, 196, 220, 221, 222, 224,
 235, 246; Mr., 224, 229; Mrs., 223;
 Sam., 230; Sar., 133, 221, 235;
 Thos., 131, 235, 244; Wm., 38,
 111, 121, 215,* 220, 222*.
 Tatum, Sar., 284.
 Taverner, Thos., 97.
 Tax, Ann, 193.
 Tayler (Tailer), Ann, 296; Arth., 158,
 160*;
 Jas., 37; Jn., 35,* 37, 38, 296;
 My., 158,* 160; Matth., 296; Mich.,
 62; Rich., 38.
 Teasdale (Teasdall, Teasdell), Ann,
 253,* 255, 256, 260, 261, 263, 270,
 297; Charlotte, 256; Han., 263;
 Harriett, 270; Jas., 261; Jane,
 260; Peggy, 255; Thos., 253, 255,
 256, 260, 261, 263, 270, 297.
 Teeling, Cath., 54; Francis, 54.
 Tenterdance, Dor., 52.
 Terry (Tery), My., 197; Nath., 197;
 Robt., 100.
 Thatcher (Thetcher), Ann, 199, 289;
 Hen., 199, 289.
 Therell (Threll), Alice, 56, 85; Wm.,
 56.
 Tibbuls, Ann, 57.
 Ticknor (Tickner), Agn., 65; Ann, 95,
 132; Cath., 50; Eliz., 140; Hen.,
 140; Jn., 140; My., 189; Rich., 95;
 Sar., 132; Wm., 65.
 Tidey (Tidy), Ann, 282; Dav., 263,
 282, 301; Han., 263, 282, 301;
 Jn., 263; Martha, 303.
 Tilbury (Tillbery), Jn., 259, 261, 263*;
 My., 261; Sar., 259,* 261, 263.

Tilley, Alice, 56*;
 Cath., 54.
 Tillman, Jn., 259; Sar., 256, 259, 264,
 300, 302; Thos., 256,* 259, 264,
 282, 300; Wm., 264.
 Tillot, Eliz., 57; Laur., 57.
 Tims, Eliz., 300; Martin, 301; My.,
 301; Sar., 285.
 Tinkler, Eliz., 254, 257, 259, 297, 302;
 Esth., 259; Geo., 257; Jane, 254,
 279; Jn., 254, 257, 259, 297; My., 277.
 Titford, Chas., 101.
 Todman, Charlot., 256; Eliz., 256; Jn.,
 126, 256; Wm., 126.
 Toms, Jn., 292.
 Treacher, Jn., 129; Margt., 129;
 Wm., 129.
 Trevillian, Rich., 276.
 Tribe, —, 6, 14, 24; Alice, 17, 19, 52;
 Ann, 144; Annis, 5; Cath., 200, 291;
 Edw., 19; Eliz., 52, 84, 144, 176,
 181, 195, 300; Han., 170; Hen.,
 166; Jane, 16, 178, 179, 191; Joan,
 24; Jn., 5,* 17, 144, 170,* 175, 176,*
 179, 181; Marion, 71; My., 18, 79,
 175, 178, 300; Perrate, 13, 16, 18,
 55; Pet., 13, 16, 18, 55, 79; Ralph,
 6; Rich., 14, 17, 19, 24; Robt., 13, 178;
 Sar., 166, 181, 300; Wm., 5, 14, 179.
 Triggs (Triges), Eliz., 160*;
 Wm., 160, 293.
 Trimmer, Ann, 257, 259, 260, 262,
 264,* 266, 267, 270; Dan., 266;
 Eliz., 257; Han., 260; Jn., 259,
 281; My., 262; Thos., 257, 259, 260,
 262, 264, 266, 267,* 270, 284;
 Wm., 270.
 Trouer, Ann, 34; Eliz., 34; Joan, 34,
 36; My., 36; Robt., 34, 36.
 Trusler, Charlotte, 303; Jas., 303.
 Tucky, —, 171, 174, 175; Ann, 178;
 Chas., 171; Jn., 171, 174, 175, 178,
 240, 242; Rich., 171, 174, 240; Wm.,
 175, 178, 242.
 Tuesley (Tusely), Ann, 293; Cath.,
 111; My., 197; Rich., 293.
 Tulat, Diana, 153, 155, 197, 232;
 Edw., 153, 155,* 197, 232,* 233*;
 My., 153.
 Tull, Alice, 52; Hen., 52, 69.
 Tupper, —, 5; Cath., 22,* 24, 26, 57;
 Jane, 5; Jn., 11, 15,* 17, 20,* 26,
 68, 77*;
 My., 11,* 15, 17,* 20, 221;
 Rich., 4; Thos., 4, 22, 24,* 26, 57, 223.
 Turner, —, 29*;
 Agn., 66; Ann,
 200, 277, 290; Eliz., 26,* 145, 259;
 Geo., 200, 259, 290; Joan, 50, 67;
 Jn., 26, 65, 68; My., 259; Perrott,
 68; Thos., 29, 50, 67*;
 Wm., 76, 145*.

Turvell (Turyell), Ann, 264, 266, 267, 271; Eliz., 271; Jn., 267; Lucy, 266; Sam., 264, 266, 267 271; Thos., 264.

U

Underseal, My., 189; Wm., 189.
 Undershill (Undershall, Undershell),
 —, 38; Ann, 34, 107, 194, 238, 239;
 Edm., 32,* 34, 35, 59, 91,* 96; Edw.,
 35, 38, 63, 98, 99, 110; Eliz., 32,*
 34, 35, 59, 96, 199, 218, 242, 288;
 Jn., 194, 231, 239; My., 99, 119;
 Phillip, 199, 238, 240, 288; Thos.,
 38, 63, 110; Wife, 63; Wm., 32, 119.
 Underwood, Benj., 260, 301; Daugh.,
 134; Eliz., 131, 134; Jn., 260; My.,
 260, 301; Wm., 131,* 134.
 Upfold (Epfold, Upfull), Abrah., 14,
 17, 19, 21, 25, 77, 83,* 86, 128, 130,
 132,* 134, 186, 191, 228, 233, 303;
 Ann, 25, 93, 111; Annis, 19, 21;
 Daugh. of, 154; Edw., 154, 168,
 176,* 177, 201, 240, 247, 292; Elean.,
 83; Eliz., 25, 39, 40, 128, 130, 132,
 134, 157, 165, 187, 191, 234, 255,
 256, 257, 260,* 271, 274, 282, 296,
 297, 303; Han., 256; Hen., 48, 93;
 Jas., 251*;
 Jane, 21, 46, 92; Jn.,
 164, 169, 187, 251, 253,* 255,* 256,
 295; Margt., 85; Martha, 254;
 My., 14,* 17, 19, 40, 63, 109, 130,
 154, 161, 162, 164, 187,* 188,* 192,
 198, 232, 239, 240, 245, 251, 252,
 253, 255, 257, 295, 296; Sar., 157,
 159, 161,* 165, 168, 169, 176, 177,*
 182, 184,* 186, 187, 198, 201, 234,
 239, 251, 252,* 254, 256, 257, 274,
 285, 292, 293; Thos., 92, 93, 134,
 157, 159,* 161,* 165, 168, 169, 182,*
 184, 186, 187, 198, 213, 234, 239,
 245, 251, 252, 254, 255, 256,* 257,*
 260, 271,* 274, 293, 296,* 302, 303;
 Wid., 46, 113; Wm., 17, 39,* 40,
 48, 64, 110, 113, 128, 161, 162,*
 164, 188, 198, 245, 252,* 255, 257, 296.
 Upperton, Edw., 276.
 Upton (Vpton), Alice, 16; Ann, 11,*
 13, 116, 146, 227; Annis, 16, 18;
 Charlotte, 270; Const., 88,* 89;
 Dan., 81; Dor., 140, 239; Edm.,
 48, 60, 88,* 89, 90, 104, 106, 118,
 122,* 124, 126, 127, 130, 132,* 134,
 166, 233, 234; Edw., 88; Eliz., 18,
 41, 95,* 98, 130, 143, 155, 186, 192,
 213, 233, 236, 259, 261, 262, 266,

268, 272, 302; Han., 266; Hen.,
 59, 134; Jas., 181, 259, 266, 267,*
 270, 302; Jane, 10, 39,* 41, 59, 149,
 155, 174, 215, 297; Joan, 43, 44,
 59, 231; Jn., 117, 126, 138, 149,*
 155, 180, 188, 237, 262, 282, 288;
 My., 13, 44, 90, 124, 126, 127,* 130,
 132,* 134, 142, 159, 166, 174, 175,*
 178, 180, 185, 186, 188, 192, 196,
 199, 200, 221, 227, 234, 241, 246,
 283, 289, 291, 300; My.-Ann, 268;
 Sar., 138, 140, 141,* 142, 143, 146,
 149, 180, 181, 185, 200, 225,* 227,*
 236, 261, 266, 267, 270, 284, 290,
 302; Thos., 10, 11, 13, 16, 18, 81,
 86, 89, 132, 149, 180, 266; Wid.,
 242; Wm., 39, 41, 43,* 44, 60, 64,
 95,* 98, 104, 111, 116, 117, 118,
 124, 132,* 138, 140, 141, 142, 143,
 146, 149, 159, 166, 174, 175, 178,*
 180,* 181, 185, 186, 188, 192, 196,
 200, 213, 215, 221, 224, 225, 226,
 227,* 231, 236, 241, 259, 261, 262,
 266, 268, 272,* 279, 280, 281, 289,
 290, 291, 302.
 Urry (Eerry), My., 190.

V

Vace, Jn., 216.
 Vagger, Jane, 190.
 Valentine, Arth., 76; Cath., 76*;
 Eliz., 53; Wid., 76*;
 Wm., 73*.
 Valentine als. Ayling, Christoph., 75.
 Valler (Faller, Valer, Vallor, Vallof,
 Valor, Voller), . . . ater, 138; Alice,
 15, 97; Ann, 119, 160, 162, 166,
 168,* 171, 197, 198, 217, 256, 259,
 263,* 265, 267, 269, 272, 297, 299,
 300; Cath., 138, 140, 142, 144, 147,
 149, 151; Daugh., 134; Eliz., 15,
 43, 59, 96, 142, 166,* 169, 170, 171,
 173, 174, 176, 178,* 180, 181, 182,
 199, 248, 267, 289, 296; Geo., 126,
 218; Han., 267, 269, 272; Hen.,
 121, 265; Hon., 57; Jas., 151, 170,
 176, 180, 201, 237, 244, 255, 256,
 257, 259, 291; Joan, 63, 110, 123,
 201, 231, 268,* 272, 291, 293; Jn.,
 117, 138, 147, 158, 166, 169,* 170,
 171,* 173, 174, 176, 178,* 180, 181,
 182,* 186, 199, 256, 257, 267, 269,
 272,* 282, 288, 289, 291, 292, 302;
 Martha, 131, 134, 136, 138, 140,*
 142, 144, 170, 192, 237; My., 116,
 140, 158, 162, 170, 178,* 181, 182,
 184, 186, 187,* 200, 213, 229, 237,

244, 245, 255, 256, 257, 290, 294; My.-Ann, 256; Matthew, 267; Mercy (Marsey), 142, 182, 301; Nich., 15, 97; Pet., 44, 138, 140, 142, 144, 147, 149, 151, 160,* 162, 166, 168, 171, 182, 184, 186,* 187, 198, 235, 237, 240, 255, 269, 294; Rich., 42, 43,* 44, 116, 117, 119, 121, 123, 126, 131,* 134, 136, 138, 140, 142, 144, 162, 173, 186, 192, 213, 215, 218, 225, 231, 243, 245, 246, 267,* 269, 272, 299; Rose, 42, 43,* 44, 123, 126, 149, 218; Sar., 144, 174, 186, 272, 288, 297, 302; Thos., 33*;
Wid., 84; Wm., 42, 83, 84, 136, 144, 158, 162,* 171, 184, 197, 231, 234, 239, 256,* 259, 263, 265, 267,* 268, 269, 272,* 288, 300.

Vans, Ann, 162, 293; Aneira, 291; Jn., 162; Nan., 162.

Varndell (Vardenl, Varndel, Varndle), Ann, 132, 225; Eliz., 125,* 127, 132, 133, 164,* 221*;
Jn., 127; Jos., 123,* 125, 127, 132, 133, 164, 217,* 221, 233; Wid., 49; Wm., 133; *see also* Farndell.

Varndell als. Ferrenden, Jn., 74*;
Pet., 74.

Varnden (Vernden), Benj., 162; Eliz., 152, 154, 155, 162; Jas., 234; Jn., 152; Jos., 152, 154, 155, 157, 162, 234; Robt., 157; Son, 154; Thos., 155.

Varns, Ann, 273; Jesse, 272; Jn., 272, 303; Louisa, 273; My., 147; Rose, 147; Sar., 272, 303; Thos., 147, 273.

Veneer (Veneere, Venere, Venier, Vennear), —, 152; Ann, 268; Broccas (Brockhurst), 131, 169, 254,* 255, 257, 259, 261, 263, 264, 265, 266, 268, 272, 274, 297, 300; Chas., 264; Dan., 266; Diana, 133, 197; Edw., 254, 265; Eliz., 129, 167, 220, 244, 254, 255, 257,* 259, 261, 263, 264, 265, 266, 268, 272, 274, 279, 297; J., 231; Jas., 263; Jane, 141, 165, 237; Jn., 129, 131, 132,* 133, 136, 137, 139, 141, 143, 165, 167, 169, 171, 199, 220, 223, 224, 233, 237, 255, 289; My., 129, 131, 132, 133, 136, 137,* 139, 141, 143,* 162, 165, 167, 169, 171, 199, 220, 223,* 224, 236, 261, 283, 289; Mr., 223; Sam., 139, 224; Sar., 171, 254, 272, 285, 300; Steph., 274; Thos., 259; Wm., 136, 223, 259.

Vicary, Agn., 52.

Vice, Const., 51.

Vincon, Jn., 160; Thos., 160.

Vingoe, Jenkin, 206.

Voake (Voak, Vok, Voke, Vook, Vouck), —, 136, 139; Amy, 174; Ann, 164; Dan., 178; Eliz., 159, 169, 254; Han., 181; Jane, 142, 171; Jn., 139, 157, 228, 254; Jos., 136, 156, 157, 159,* 161,* 164, 167, 169, 171, 172, 174, 176, 178, 181, 235; Martha, 176; My., 156,* 157, 159,* 161, 164, 167, 169, 171, 172, 174, 178, 181, 235; Sar., 167; Thos., 142, 172, 254; Wm., 136, 139, 142, 159.

Voller, *see* Valler.

Vulan, Sar., 234.

Vullicke (Vullocke), Hen., 5,* 70*.

Vulvine?, —, 29*;
Jone, 101; Rich., 29.

W

Wackford (Wackfurd, Wagford), —, 39, 64, 128, 139; Alice-Jenner, 48, 113; Ann, 39, 41, 112, 135, 191; Barbara, 45; Cath., 42, 135, 236; Eliz., 47, 63, 110, 113, 139, 197; Jane, 64, 110; Jn., 47, 63, 113, 216; My., 43, 45, 46, 48, 113, 215; Pet., 39, 43, 45, 46, 64, 215; Rich., 41; Thos., 41, 42,* 63, 109, 111, 128,* 135, 139; Wid., 60, 99, 220; Wm., 43.

Wakeford (Wakford), Ann, 20*;
Annis, 57; Austin, 9, 13, 15, 29,* 59, 90, 95, 214; Elean., 95; Eliz., 29, 56, 59; Geo., 15, 95; Joan, 90, 95, 98; Jn., 9, 90,* 98; Margt., 12, 53, 59, 76, 184; My., 13, 15, 78; Mercy, 90, 98; Rich., 12, 184; Sar., 184; Thos., 13, 20, 57, 76; Wm., 12, 53, 56, 73, 76,* 78, 80.

Wakeham, Kitty, 200, 291.

Waker, —, 14, 15,* 19, 22; Cath., 14, 75; Jn., 22; Robt., 14, 15, 19,* 22, 75.

Walker (Wocker), Ann, 156, 158, 172, 181, 196, 200, 291; Anna-Maria, 183; Cath., 180,* 181, 183, 186, 250, 252, 254; Daugh. of, 154; Edw., 133, 136,* 158, 232, 296, 298; Eliz., 162, 168, 172, 185, 227, 254; Han., 186; Hen., 24, 196; Jas., 252; Jane, 191; Jn., 168, 179,* 185, 284; Margt., 154, 156, 158*;
My., 133, 136, 158, 162, 166, 179, 185, 275, 280; Robt., 24, 133, 154, 156, 158, 160,* 162, 166, 180, 181, 183,

- 186, 250, 252, 254, 279; Sar., 163, 166, 247, 250, 277; Wid., 238; Wm., 172, 200, 283, 291.
- Wallen, Dor., 3; Thos., 3.
- Walter, Annis, 101.
- Wallis (Walis, Wallice, Walliss), Dan., 185; Eliz., 134, 185; Isaac, 125, 126, 127,* 132, 134, 218, 224, 234, 237; My., 125; Rich., 185; Rose, 125, 126,* 127, 132,* 134, 218, 233; Wid., 220; Wife, 237.
- Ward, Jud., 49.
- Warden, Cath., 53; Thos., 7, 53.
- Wareham, Mrs., 237.
- Waren, Eliz., 244.
- Warner (Worner), —, 159; Ann, 165, 237; Eliz., 13, 59, 74, 167, 185, 248, 261, 263, 296, 297; Hen., 8; Humf., 8, 13, 74, 83, 84; Jas., 263; Jane, 159, 162, 165, 167, 169, 240; Jn., 159, 162,* 165, 167, 169, 185, 237, 240, 248, 263, 275, 281; My., 13, 165, 243; Rich., 169, 261, 263; Thos., 228; Wid., 84; Wm., 261.
- Warrell, Thos., 101.
- Washington, Lucy, 52; Thos., 70.
- Wateridge (Waterig), Ann, 135,* 136, 138, 139, 141, 167, 193, 198, 199, 238, 289; Anth., 135, 136, 138, 139, 141, 193, 239, 287,* 288,* 289; Eliz. (Betty), 141, 275, 289,* 290,* 291,* 292,*; My., 139, 198; Rose, 136, 223; Wid., 242; Wm., 138, 167,* 199, 238,* 279, 289,* 290,* 291,* 292,* 293,* 294*.
- Waters, Ann, 258; Jn., 258; Martha, 301; Thos., 258.
- Watts, Eliz., 294; Hen., 78; W., 68.
- Weaksticke (Weakestick), Ann, 73; Joan, 53; Jn., 73, 98.
- Webb, Ben., 111; Geo.-Wm., 267; My.-Ann, 266; Phillip, 301; Sar., 266, 267, 302; Wm., 266, 267, 302, 303.
- Weekes (Wweeks), Eliz., 290; Jn., 200, 290; My., 200, 290; Wid., 63.
- Welland (Weiland, Wellen, Wellon), —, 6, 82; Abrah., 258, 259, 262, 265, 266, 281, 302, 303; Abrah.-Wale, 296; Alice, 19, 24, 25, 26, 28, 29, 56; Ann, 253, 255, 265,* 283, 297; Cath., 24, 29, 85; Chas., 255; Eliz., 25, 253, 259; Francis, 19; Han., 266; Hen., 5, 19,* 24, 25, 26, 28,* 29, 56,* 84,* 85; Joan, 25, 55; Jn., 7, 253, 255, 265, 297; Lydia, 258; Margt., 17, 19, 21, 23,* 25, 27, 56; My., 6, 71; Mich., 17, 19, 21, 23, 25,* 56; Sar., 258, 259, 262,* 265, 266, 276, 290, 296; Thos., 3, 5, 17, 26, 82, 83, 84, 219; Wm., 3, 21, 265.
- Weller (Wellar), Dan., 19, 79; Eliz., 57, 58, 79; Joan, 51, 57; Thos., 78; Widow, 19.
- Welling, Eliz., 176; Thos., 176.
- Wells (Welles), Cath., 52; Daugh. of, 6; Jane, 228; Jerem., 148; Jn., 5, 6, 52, 70; My., 148; Robt., 5, 70; Thos., 247; Wm., 148.
- Wesden, Jn., 228.
- West, —, 135, 136; Alice, 14, 16, 18, 58, 89; Caleb, 91; Cath., 13, 15, 86, 193; Elean., 48, 89*^{*}; Eliz., 6, 16, 52,* 81, 82, 89, 195; Geo., 226; Ginny, 146; Jane, 13, 55; Joan, 5, 53, 70; Jn., 15, 135,* 136, 226; Laur., 18, 80; My., 143, 144,* 145,* 146; Pet., 13, 15, 76, 86; R., 193; Rich., 5, 6, 8,* 14,* 16, 18, 48, 52, 70, 74, 80,* 81, 85, 89,* 91, 145; Robt., 143, 144, 146; Sus., 76; Wm., 82, 136, 143.
- Westbrooke (Wesbrook), Ann, 192; Elin., 58*^{*}; Jn., 100,* 101.
- Westerton, Han., 196; Thos., 196.
- Westfield, Mrs., 73.
- Wey, Joan, 197.
- Wheeler (Wellar, Wheeller, Wheller, Whiller), Alice, 65; Ann, 70, 133, 302; Cath., 52; Const., 51; Eliz., 51, 66,* 128,* 130, 131, 133, 136, 140, 197, 233, 292; Geo., 232, 233, 289; Hen., 66,* 70; Jas., 188, 257; Jane, 188*^{*}; Jemima, 258; Jn., 244, 246, 257; Lawr., 66; My., 65, 130, 197, 232,* 257, 258, 275, 293; Matth., 66; Rich., 51, 75; Robt., 65,* 66*^{*}; Sar., 140, 224; Thos., 292; Wm., 128, 130, 131,* 133, 136,* 140, 258.
- Whissel, Sar., 111.
- White (Whit, Wite), —, 22, 24, 27, 222; Alice, 10; Ann, 22, 33, 37, 60, 62, 95, 106, 108, 166, 168, 183, 197, 198, 243, 259,* 265, 267, 271; Cath., 181, 183, 184, 186, 251, 252, 254, 256, 259,* 262; Chas., 264; Charlotte, 262, 263, 265; Dan., 258; Dor., 4; Edw., 259, 268*^{*}; Eliz., 27, 33, 60, 95, 106, 147, 149, 151, 168, 195,* 251, 253, 254, 256,* 257,* 258, 262, 264, 265; Frances-Martha, 303; Francis, 301; Geo., 36, 62, 109; Han., 268; Harriett, 259; Hen., 18, 22, 24, 27, 60, 80, 104, 106, 256

- Jas., 186, 257, 261; Joan, 18,* 32, 37, 38, 63, 175, 253, 261, 263, 265; Jn., 166, 168,* 173, 175, 181,* 183, 184, 186, 251, 252, 253, 254,* 256, 259,* 261, 262, 263, 265,* 295; Margt., 24; My., 32, 151, 165, 168, 170,* 184, 197, 199, 200, 255, 262, 263, 281,* 282, 288, 290, 295; My.-Ann, 271; Mercy, 301; Mr., 104; Patient, 232; Rich., 90; Robt., 149, 151, 195, 232, 238; Sar., 111, 147, 230, 253, 254, 259, 261,* 263, 300; Son of, 80; Thos., 10, 32, 33, 34,* 36, 37, 38, 48, 60, 63,* 74, 90, 109, 149, 165,* 168, 170, 199, 221, 222, 252, 281, 288; Wid., 85; Wm., 111, 173, 230, 234, 253,* 254, 255, 256, 257, 258, 259,* 261, 262, 263, 264, 265,* 267,* 271, 290, 300, 303; Winif., 295.
- Whitehead, Rich., 27,* 84*; Thos., 27, 84.
- Wiggins (Wiggens, Wigings), Ann, 152, 176, 178, 180,* 276, 280, 296, 303; Edw., 178, 285; Eliz., 214; Jn., 152, 176,* 178, 180, 280, 286, 296; Wm., 152, 248, 275.
- Wildgoose, Ann, 278; Geo., 278.
- Wilkins (Wilkin), Eliz., 107; Joan, 120; Jn., 120; My., 107; Wm., 120.
- Wilkinson (Wilkenson, Wilkingson, Wilkison, Wilkenson, Willkso), —, 25, 44, 60; A., 28; Ann, 31, 32, 45, 93,* 94, 214, 229; Cath., 121; Diana, 141; Edm., 33; Eliz., 35, 61, 93, 96, 123, 127, 130, 133, 135, 139, 141, 216, 222, 236; Hen., 76; Jas., 15, 32, 60, 106, 139; Joan, 12, 44,* 45, 48,* 76, 125,* 127, 133, 198, 214, 216, 219; Jn., 25, 31, 62, 84, 94, 130, 214; Jud., 12, 15; My., 35, 61, 119, 291; Robt., 9,* 25, 28,* 31, 32,* 33, 35, 60, 61, 84, 93,* 94, 96, 135, 213, 220, 291; Thos., 10, 12, 15, 76*; Wm., 10, 32, 44,* 45, 48,* 76, 118,* 119, 121, 123, 125, 127, 130, 133, 135, 139, 141, 214, 216, 229.
- Willard, Jn., 37, 59; Martha, 37,* 59.
- Williams (Willams), Chas., 296; Edw., 148, 151, 229; Eliz., 148, 151*; Jn., 148, 229; Pet., 218.
- Williamson, Edw., 149, 175; Eliz., 149; Hen., 8, 76, 79, 82; Joan, 175, 201, 279, 291; Robt., 149, 175, 201, 279, 281, 291; Widow, 84.
- Wilmoth (Willmoth), Ann, 31; Isaac, 31; Thos., 31, 60.
- Wilson (Willson), —, 139, 147; Alice, 38, 88; Ann, 24, 25,* 27, 28, 35, 38, 41, 42,* 62, 88, 108, 111, 147, 170, 175, 225, 293; Daugh., 134; Eliz., 33; Francis, 214; Han., 35; Infant, 111; Jas., 24,* 25, 27, 28, 33, 35, 38, 41, 42,* 49, 84, 86,* 88, 111, 134, 136,* 139, 143, 147, 192, 239, 240; Jane, 28, 41; Jn., 42,* 139; My., 134, 136, 143, 191, 192, 239, 291; My.-Howe, 170, 239; Nich., 27, 84; Robin-Ride, 175; Wife, 86; Wm., 143.
- Winborn, Eliz., 111.
- Winckworth, Eliz., 198; Pet., 198.
- Wine, Hen., 229.
- Winter, Eliz., 59; My., 187,* 252; Thos., 187, 252; Wm., 59, 252.
- Winton, Bishop of, Peter, 104.
- Wisdom (Wisdome), Ann, 39, 63, 110, 245; Eliz., 184, 185*; Jn., 39, 63; My., 184; Rich., 184, 185; Thos., 39; Wm., 39, 74.
- Wissom (Wisom), —, 142, 154; Ann, 145; Eliz., 148; Han., 154; Jn., 149; My., 150; Olive, 142, 143, 145, 147, 148, 149, 150, 153, 198; Robt., 142, 143,* 145, 147, 148, 149, 150, 153, 154, 233; Sar., 147; Wm., 153.
- Withall (Withal), Ann, 302; Eli., 294; Eliz., 166, 169, 238, 240, 279; Jane, 160, 235, 238; Jn., 160, 171, 235, 238, 239, 241; My., 171, 173, 176, 240, 282; Rich., 166, 169, 171, 173,* 176, 240, 241; Sar., 160, 169, 294; Thos., 176; Wm., 166, 279.
- Witherel (Witherall, Witheril, Withrel, Withrell), —, 147, 149, 153; Betty, 149; Eliz., 151, 164; Geo., 236; Jas., 139,* 141, 144, 147, 149, 152, 193, 231; Jane, 144, 148,* 150, 151, 155, 226, 232; Jn., 144, 147, 148, 150, 151, 155,* 226, 232*; My., 139, 141, 144,* 150, 152, 153, 164, 193, 226; Rich., 164, 244, 277; Sar., 152, 230, 233; Thos., 243; Wm., 141.
- Wittleaf, Jas., 161.
- Wocker, *see* Walker.
- Wolf (Wolfe, Woolf), Betty, 289; Eliz., 199; Jn., 199, 289; Sar., 282.
- Woodcock, Edw., 253; Francis, 253, 254, 298; Jn., 254; My., 253, 254.
- Woodgate, Ann, 12, 17; Arth., 12, 17*; Eliz., 12.
- Woodger, Jas., 196; My., 196.

Woodhatch, —, 131; Jane, 131; Jn., 131; My., 190.
 Woodman, Eliz., 15*; Robt., 15.
 Woodnut, Gab., 13, 15,* 18, 24, 25, 28, 29, 55, 58, 79,* 83, 100; Jane, 28; My., 13,* 15, 18, 24, 25, 28, 29,* 55, 58, 79; Robt., 24; Son of, 79; Thos., 25, 83; Wm., 18, 79.
 Woods (Wood, Woodes), —, 5, 17, 23, 24, 70; Cath., 4, 17, 19, 22; Elin., 54; Eliz., 15, 150,* 195, 196, 230,* 301; Hen., 4, 15, 17, 19, 23, 24, 54, 301; Hen.-Meal, 180; Jas., 68, 290; Jane, 56, 192; Joan, 68, 217; Jn., 19, 24, 190, 195, 217; Jul., 15; Margt., 135, 137, 139,* 193, 195, 222, 224, 244; My., 5, 19, 137, 190, 199, 289, 290; My.-Ann, 180, 181,* 185, 301; Mother, 83; Pet., 135, 137, 139, 193, 222, 224,* 244; Rhechard, 17; Rich., 68, 109; Sar., 21, 24,* 82; Sih., 5, 17, 70; Thos., 4, 5, 6, 22, 23, 68, 71, 150, 180, 181, 185, 196, 215, 230,* 289, 296; Thos.-Phillips, 185, 284; Wid., 218; Wm., 4, 6, 17, 19, 21,* 22, 24, 82, 135, 195, 222.
 Wooldridge (Woldridge, Woolldrig), Alice, 215; Elin., 17, 20, 23,* 27, 55; Eliz., 7, 17, 22,* 53, 72, 85; Hen., 214, 218, 229; Joan, 8, 20, 189; My., 230; Oliver, 27, 85; Thos., 7,* 8, 17, 20, 23, 27, 53, 55, 85; Wm., 218.
 Woolf, *see* Wolf.
 Woolgar (Woolger), Eliz., 83; Rich., 83; Sar., 197; Wm., 197.
 Worner, *see* Warner.
 Worsfold, My., 301.
 Worsham (Worsha', Worsom, Wos-som), Eliz., 200, 280, 291*; Han., 201, 291; Jn., 200, 291; Sar., 200, 290.
 Wotten, Ann, 46; Jn., 46.
 Wright, Eliz., 292; Jane, 253, 254, 279, 297; My.-Ann, 254; Rich., 253; Wm., 253, 254, 279, 297.
 Wy (Wye), Hen., 224; Joan, 225.

Y

Yalden (Yalding, Yallden, Yaulden, Yealden, Youlden), Agn., 8, 72; Ann, 2, 5, 34, 35,* 50, 51, 54, 67, 73, 85,* 88, 130, 222; Annis, 57; Barb., 126,

194; Cath., 52, 56, 57, 127, 220, 237; Dor., 85, 100*; Edm., 288; Eliz., 7, 47, 112, 129, 155, 156*; Frances, 76; Jane, 189; Joan, 92, 213; Jn., 5, 7, 9,* 50, 52, 62, 67,* 76, 85, 86, 92, 108; Margt., 9, 51, 67, 276; Margy., 2; My., 9, 34, 35,* 42, 126, 127, 129, 130, 135, 155, 190, 220, 232, 233; Mr., 156, 232; Mrs., 222; Nich., 34, 35, 88, 222, 223; Rich., 42, 61, 85, 90,* 92, 106; Rose, 135; Sus., 59; Thos., 2, 67, 85,* 100*; Wm., 35, 37,* 42, 88, 90, 126, 127, 129, 130, 135, 155, 220, 229, 230, 232, 276, 279.

Yearle, Joan, 50.

Younge (Yonge), Ann, 78, 271*; Eliz., 14, 17,* 19, 79, 302; Han., 14; Jas., 19, 302; Jn., 10,* 14, 17, 19, 79; Rich., 271.

Z

Zone, —, 16; Cath., 16; Wm., 16.

—, 53.
 —, Bethany, 168.
 —, Isaac, 163.
 —, Jn., 69, 71.
 —, My., 154, 168.
 —, Moses, 145.
 —, Rich., 154.
 —, Wm., 132.

A maiden child, Grace, 6.
 Eliz., daugh. of a stranger, 17.
 A stranger, being a soldier, 62.
 The wife of a pedlar, a stranger, 70.
 The old cowper's wife, 70.
 Jones, the old cinder picker, 70.
 An old man, a traeller, dying in Wheaden Common, unknown, 79.
 Peter, ye son of a strainger, born at ye seuen stars going to Shottermill, 135.
 Isack, a bace born child at ye Rich-man Arms, 163.
 A stranger, 230,* 231.
 A traevelling woman was buried, 234.
 Veretbery, a foundling child, was buried, 237.
 An infant of a soldier was buried, 280.

INDEX LOCORUM.

- Abbots Bromley, Staff., 201, 207.
 Abby Lanercost, Cumb., 209.
 Abton, Salop, 210.
 Adderley, Salop, 204.
 Addington, Surrey, 207.
 Albrighton, Salop, 113.
 Albury, Surrey, 242.
 Alcester, Warw., 208.
 Alconbury cum Weston, Hunts, 203.
 Alderford, Norf., 207.
 Alderton, Glouc., 207.
 Alford, New, Hants, 211.
 Alt carr, Lancs., 212.
 Amberley, Sussex, 51, 157, 206, 293.
 Andover, Hants, 253.
 "Ye Angel," Haslemere, 231.
 Angmering, Sussex, 177, 243.
 Annley (Onniley), Staff., 210.
 Arley, Staff., 205.
 Ash, Surrey, 56, 193.*
 Ashton super Mersey, Chesh., 203.
 Aylesbury, Bucks, 209.
 Backford, Chesh., 208.
 Baddiley, Chesh., 208.
 Bakewell, Derby, 207.
 Bampton, Westm., 207.
 Bangor, Flint., 207.
 Bansted, Surrey, 196.
 Barnewell, Little St. Andrew's, Camb.,
 205.
 Barnwell, Camb., 210.
 Barton upon Humber, Linc., 209.
 Basingstoke, Hants, 244.
 Battlebridge, Southwark, 204.
 Bearley, Warw., 209.
 Beccles (Beckles), Suff., 201.
 Bedwin, Great, Wilts, 205.
 Beeden, Sussex, 290.
 Benenden, Kent, 205.
 Bepton, Sussex, 139.
 Bermondsey, Surrey, 201, 238, 240, 288.
 Bewdley, Worc., 203.
 Berton, Bucks, 211.
 Billingshurst, Sussex, 57.
 Bilston, Staff., 207, 209.
 Binsted, Hants, 51.
 Birmingham (Bromigon), Warw., 133;
 Deritend, 211.
 Bishop's Norton, Linc., 209.
 Bishops Waltham, Hants, 175.
 Blaisden, Glouc., 202.
 Blandford Forum, Dorset, 204, 209.
 Blidworth, Notts, 210.
 Blymhill, Staff., 205.
 Bobbio, Piedmont, 211.
 Botesdale, Suff., 208.
 Bowlas, Great, Salop, 207.
 Bramley, Surrey, 136, 139, 144, 197,
 294.
 Brampton, Hunts, 210.
 Bramshot, Hants, 46,* 57,* 58,* 119,*
 120,* 147, 148, 149, 151, 171, 179,
 193, 194, 195, 197, 200, 256, 258,
 259, 290, 292, 293, 295, 297, 300,
 301, 303.
 Branston, Rut., 208.
 Braughin, Herts, 102.
 Brencchley, Kent, 203.
 Brickhill, Little, Bucks, 204.
 Brighton (Brighthelmston), Sussex,
 207.
 Bristol, 203.
 Bromigon (Birmingham), Warw., 133.
 Buckingham, 113.
 Buckland, nr. Dorking, Surrey, 19.
 Burcott, Oxon, 206.
 Burslem, Staff., 204.
 Burton, Chester, 206.
 Burton, Lanc., 205.
 Burton Joyce, Notts, 208.
 Caldecott, Herts, 207.
 Cambridgeshire, 25.
 Cannon Froome, Heref., 102.
 Captives in Turkey, Brief for, 103.
 Cardigan, 203.
 Castle Hayes, Staff., 210.
 Caterham, Surrey, 293.
 Chalfont St. Peter's, Bucks, 203.
 Chapel-en-le-Frith, Derby, 209.
 Chase in Lurgershall, Sussex, 17.

- Chatteris, Cambs., 202.
 Cheam, Surrey, 212.
 Chelmarsh, Salop, 205.
 Cheltenham, Glouc., 206.
 Chepstow, Mon., 202.
 Cherry Hinton, Cambs., 207.
 Chertsey (Churse), Surrey, 219.
 Cheshire (Cheshear), 147, 228.
 Chester, 201; St. John Bap., 206; St. Peter, 205; Trinity, 208; Whitegate, 208.
 Chichester (Chisester, Chittes), Sussex, 27, 57, 58, 120, 160, 191,* 193, 234, 292.
 Chiddingfold (Chitingfold, Chid.), Surrey, *passim*.
 Chilgrove, Sussex, 190.
 Chilton, Berks, 204, 211.
 Chilton Candover, Hants, 198.
 Christleton, Cheshire, 210.
 Church Hill, Haslemere, 16, 70, 74, 220.
 Church Minshall, Chester, 202.
 Churt, Surrey, 49.
 Clamor Hill, Haslemere, 5, 234.
 Clun, Salop, 103.
 Cockermouth, Cumb., 204.
 Cocking, Sussex, 302, 304.
 Colchester, Essex, 204.
 Coleorton, Leic., 204.
 Colnbrook, Bucks, 209.
 Compton, 184, 185.
 Congleton, Chester, 202.
 Conington, Camb., 209.
 Copenhagen, Denmark, 208.
 Cottenham, Camb., 210.
 Courtshill, Thursley, 7, 69.
 Coventry, Warw., 210.
 Cranbrook, Kent, 208.
 Cranleigh (Cranley), Surrey, 190, 195.
 Crichmore, Frensham, 236.
 Cromer *als.* Shipden, Norfolk, 102.
 Croston, Lanc., 212.
 Culcheth, Lanc., 211.
 Damerham, South, Wilts, 206.
 Darby Court, 64.
 Darlaston, Staff., 207.
 Darwen, Upper, Lanc., 207.
 Denbigh, 209.
 Didling, Sussex, 295.
 Disserth, Radnor, 206.
 Dockenfeel (Dockenfield), Hants, 196.
 Dolgelly, Merioneth, 206.
 Dorchester, Dorset, 204, 208.
 Dorchester, Staff. (*sic*), 211.
 Dorking (Darking), Surrey, 148, 228.
 Draycott, Staff., 209.
 Drayton, Berks, 211.
 Dryneton (? Staff.), 205.
 Drury Lane, 64.
 Duncton, Sussex, 47, 112.
 Dunsal (? Dunsfold), Surrey, 195.
 Durant (Darenth), Kent, 203.
 Dursley, Glouc., 203.
 Ealing, Middx., 210.
 Easborn (Easebourne, *see also* Estborne), Sussex, 195.
 Edengale, Staff., 209.
 Edinburgh, 203, 204.
 Effingham, Surrey, 80, 244.
 Ellingham, Norf., 205.
 Elsted, Surrey, 58, 120, 128, 130, 131, 136, 196, 293, 298.
 Elsworth, Northants, 212.
 Ely, Camb., 201, 202.
 Empsay, Yorks, 210.
 Empson, 204.
 Ensham, Oxf., 203.
 Eperston, Notts, 207.
 Epworth, Linc., 210.
 Estborne (Easebourne), Sussex, 65, 245, 282, 301.*
 Evesham, Worc., 209.
 Ewhurst (Ewest), Surrey, 122.
 Excall, High, Salop, 101.
 Fadmore, Yorks, 204.
 Falmouth, Cornw., 207, 283.
 Farnhurst, Sussex, 42, 52,* 55, 58, 59, 63, 68, 81, 83, 84, 117, 122, 123, 125, 128, 135, 136, 140, 146, 149, 150,* 163, 166, 169,* 172, 179, 180, 181, 182, 183,* 189, 191, 193, 195, 196, 213,* 215, 216, 219, 236, 244, 259, 261, 291, 297.
 Farnham, Surrey, 54, 55, 58, 122, 182, 185, 195, 196,* 197, 236, 239, 244, 249, 292,* 293,* 294, 298.
 Farindon, Berks, 202.
 Fellwooll in Lurgershall, 24, 78, 132, 140.
 Fennstanton, Hunts, 211.
 Fez, 201.
 Fitz (Fitts), Salop, 206.
 Flookburgh, Lanc., 103.
 Fokingham, 54.
 Folkestone, Kent, 113.
 Fordingbridge, Hants, 202.
 Formby, Lanc., 211.
 Frampton, Dorset, 205.
 French Protestants, 64.
 Frensham (Frensha, Frinsom), Surrey, *passim*.
 Froyle, Hants, 137.
 Fulborne, Cambs., 208.
 Fulham, Middx., 109.
 "The George," Haslemere, 75, 257.
 Gisbrough, Yorks, 102.

- Gloucester, St. John Bap., 208.
 Godalming (Godlemene), Surrey, 27,
 46,* 54,* 72, 100,* 101, 150,* 160,
 177, 179, 181, 193, 195,* 198, 199,
 221, 236, 241, 243, 244, 245, 246,
 285, 289, 293, 294, 301, 303.
 Grantam, Linc., 102.
 Grayeswood (Haslemere and Wit-
 ley), Surrey, 5, 74, 80, 85, 90, 237.
 Gratwood, Staff., 207.
 Gravesend, Kent, 84, 101, 208.
 Green, —, 195.
 Greenwich, East, Kent, 101, 275.
 Gressingham, Lanc., 210.
 Grimsby, Gt., Lincoln, 101, 206.
 Gritham (Greatham), Hants or Sus-
 sex, 113, 193, 195.
 Guildford, Surrey, 16, 17, 56, 77, 182,
 183, 193, 194, 196, 211, 289, 291,
 294, 297, 301.
 Guildenmarden, Cambs., 210.
 Hackney, Middx., 53.
 Haddennam, Bucks, 202.
 Ham (?), 197.
 Hambledon, Surrey, 177, 179,* 181,
 183, 184, 186, 198, 208, 290.
 Harlow Market, Essex, 203.
 Harstoft, Derby, 205.
 Harting, Sussex, 121, 122, 126, 192,*
 221, 244.
 Hartlepoole, Durham, 103, 206.
 Hartly, Hants, 191.
 Harwiell, Essex, 101.
 Hascombe, Surrey, 300.
 Haslehurst, Haslemere, 7.
 Haslemere (Haslemore), *passim*.
 Hastings, Sussex, 204, 209.
 Hatch, near Haslemere, 98.
 Haughley, Suff., 204.
 Havant, Hants, 181, 243.
 Headley (Hedley), Hants, 52, 124,
 180, 181, 182, 192, 195, 245, 292,
 297, 302.*
 Heartsease, Radnor, 207.
 Heavitree, Devon, 202.
 Helthwaite Hill, Yorks, 205.
 Hendred, East, Berks, 102.
 Herifordshear, 130.
 Hethly (? Hoathly, Sussex), 197.
 Hexham, Northumb., 101, 207.
 Hinckley, Leic., 209.
 Hinstock, ? Salop, 206.
 Hinton in ye hedges, Northants, 208.
 Hinxton, Cambs., 211.
 Holt, Norfolk, 203.
 Hornsey, Middx., 208.
 Horsham, Sussex, 17, 55, 77, 228.
 Horsley, Derby, 139.
 Horsmonden, Kent, 201.
 Horwood, Great, Bucks, 207.
 Houghton, Staff., 210.
 Houghton Regis, Beds, 210.
 Huby, Yorks., 211.
 Ilkeston, Derby, 207.
 Ingmanthorpe, Yorks, 206.
 Inniskilling, Ireland, 202.
 Iping, Sussex, 110.
 Jevington (Jevington), Sussex, 55.
 Kemberton, Salop, 206.
 Kent, 226.
 Kentford, Suff., 205.
 Kidderminster, Worc., 209.
 Kingsclere, Hants, 75.
 Kingston, Surrey, 247.
 Kingston upon Hull, 206.
 Kingston, near Portsmouth, 284.
 Kingsweston, Som., 102.
 Kinswood, Wilts, 206.
 Kirdford (Carford, Kearford, Kert-
 ford), Sussex, 35, 56, 132, 192.
 Kirton in Lindsey, Linc., 202.
 Laleham (Lalam), Middx., 230.
 Lancashire floods, 207.
 Landewe, Cardensheer, Wales, 126.
 Lanend, Frensham, 236.
 Leominster, Heref., 201.
 Leyton, Som., 102.
 Lichfield, Staff., 205.
 Linchmere (Lanchmore, Lenchmore),
 Sussex, *passim*.
 Lion Common, Frensham, 237.
 Lisburne, Ireland, 203.
 Liss (Lisse), Hants, 46, 57, 198.
 Littleport, Isle of Ely, 202, 208.
 Llanarmon, Denbigh, 210.
 Llanddulas, Denbigh, 209.
 Llanhasa, Flint, 211.
 Llanvilling, co. Montgomery, 203.
 Lodsworth (Lodgeworth), Sussex, 132,
 134, 179, 182, 190, 194, 218.
 London, 10, 74,* 75, 104, 171, 199,
 216, 229, 242.
 ALL HALLOWS, LONDON WALL, 207.
 BEDFORD ROW, 206.
 BISHOPSGATE WITHIN, 304.
 DRURY LANE, 201.
 HACKNEY, 53.
 HIGH HOLBORN, 101.
 HORNSEY, 208.
 HOUNDSDITCH, 205.
 RATCLIFF, 102.
 ROTHERHITHE, 101, 204.
 ST. ANDREW'S, 181.
 ST. ANDREW'S, HOLBORN, 123.
 ST. CLEMENT DANES, SHIPYARD
 in parish of, 101.

London, *continued*—

- ST. GEORGE'S, 245.
 ST. GILES IN THE FIELDS, 177.
 ST. JAMES, 182, 186.
 ST. LAWRENCE, POULTNEY LANE, 180.
 ST. MARTIN'S, CHARING CROSS, 136.
 ST. MARY LE BONE, 177, 300.
 SHADWELL, 203.
 SPITALFIELDS, 202.
 STEPNEY, 102.
 STRAND, 203.
 THAMES ST., 204, 205.
 WAPPING, 202, 207, 208, 210, 211.
 WESTMINSTER, 101,* 201, 203.
 Louth, Linc., 207.
 Lurgershall (Lurgusall, Lursale), Sussex, *passim*.
 Lydney, Glouc., 102.
 Lymington, Hants, 102.
 Lyons *als. holt*, Denbigh, 207.
 Lythe Hill in Chiddingfold, 44, 83, 143, 166, 217, 236*.
 Lyth Wood, Salop, 205.
 Macclesfield, Cheshire, 211.
 Machynleth, Montgom., 210.
 Manton, Rutland, 209.
 Marchinton, Staff., 211.
 Market Rasen, Linc., 203.
 Marrick, Yorks, 211.
 Marsh Gibbon, Bucks, 211.
 Marston, North, Bucks, 202.
 Massingham, Gt., Norf., 202.
 Maxey, Northants, 212.
 Measham, Derby, 210.
 Melbourne, Camb., 209.
 Melford, Long, Suff., 204.
 Meverley, Salop, 212.
 Meols, North, Lanc., 210.
 Meon, East, Hants, 294.
 Meon, West (West Main), Hants, 294.
 Meonstoke, Hants, 206.
 Mellow, Surrey, 192.
 Middle Church, Salop, 211.
 Midhurst (Medhurst, maidus), Sussex, 123, 126, 127, 128, 129, 132, 148, 150, 182, 191, 193, 214, 224, 243, 248, 294, 297.
 Milford, Surrey, 74.
 Milton, Camb., 210.
 Milton on Medway, Kent, 211.
 Mисley *als. Mistley*, Essex, 209.
 Mitcham, Surrey, 205.
 Mitcheldean, Glouc., 209.
 Mittau, Courland, 203.
 Mobberley, Cheshire, 210.
 Molton, South, Devon, 202.
 Monford, Salop, 210.
 Monk's Kerby, Warw., 202.
 Morden, East, Dorset, 207.
 Morocco, 201.
 Napton, Warw., 208.
 Newbold on Avon, Warw., 209.
 Newcastle under Lyne, St. Giles, 205.
 Newent, Glouc., 207.
 Newland, Berks, 205.
 Newport, Salop, 207.
 New House, Haslemere, 230, 232, 233.
 New Town, Hants, 78.
 North Chappell, Sussex, 28, 192, 195,* 200,* 289, 290,* 294, 296.
 North Church, Herts, 102.
 Northfleet, Kent, 203.
 Northmarston, Bucks, 211.
 North Stoneham, Hants, 213.
 Norton, Staffs, 210.
 Norton under Cannock, Staff., 206.
 Norwich, 244.
 Nottingham, 207.
 Nuneaton, Warw., 211.
 Nuton, 162, 163.
 Oakes, Haslemere, 73.*
 Oberbarmen, Duchy of Berg, 203.
 Oldbury, Glouc., 205.
 Onniley (Annley), Staff., 210.
 Orange refugees, 202.
 Orford, Suffolk, 202.
 Ormskirke, Lanc., 207.
 Ottery St. Mary, Devon, 205.
 Ouston, Yorks, 209.
 Oxford, All Saints, 202; St. Peter Bayly, 208.
 Oxted, Surrey, 206.
 Pagham (Pegham), Sussex, 303.
 Paris Street, Oxon, 206.
 Palatines, The, 203.
 Pendle, Lanc., 210.
 Penicod's farm in Haslemere, 10, 11, 75.
 Penkridge, Staff., 211.
 Penrith, Cumb., 205.
 Pensford, Som., 204.
 Pepperharrow, Surrey, 54.
 Pershore, Worc., 208.
 Petersfield, Hants, 53, 100, 197, 290, 300.
 Petworth, Sussex, 177,* 179, 213, 296.
 Pilewell in Haslemere, 6,* 9, 11, 20, 26, 59, 83.
 Pishill (Pisrel), Oxon, 221.
 Pitfold, Frensham, 2,* 3,* 4,* 5,* 6,* 7, 12, 19, 27, 41, 68, 69, 70, 72, 73, 75, 77, 81, 84, 152, 160, 161, 164,* 233.*
 Plaistow (Plaster, Pleystow), Sussex, 82, 192.

- Poland, Episcopal Churches, 205.
 Polesworth, Warw., 211.
 Preston, Salop, 210.
 Puckshot, Haslemere and Chiddingfold, 20, 24, 26, 28, 65, 82, 124, 126, 129, 220.
 Pulborough, Sussex, 178, 179, 292, 296.
 Pulloxhill, Beds, 212.
 Putterham, Surrey, 210.
 Quatford, Salop, 204.
 Quynnel's (Robert) Furnace, Chiddingfold, 6, 71.
 Rackham, Sussex, 293.
 Ramsey, Hunts, 209.
 Randwick, Glouc., 207.
 Ravenstondale, Westmor., 210.
 Redmarley, Worc., 209.
 Rickinghall, Suff., 208.
 Richmond Arms, near Haslemere, 163.
 Ridgmont, Beds, 205.
 Ridgweeke (Rudgwick), Sussex, 58.
 Rogate, Sussex, 190, 191, 192, 193.
 Rolleston, Staff., 202.
 Romsey, Hants, 105.
 Rotherhithe (Redriffe), Surrey, 101, 204.
 Ruddington, Notts, 207.
 Rudgley, Staff., 204.
 Rufford, Lanc., 209.
 Rye, Sussex, 201.
 Ryton (?), Salop, 205.
 St. Albans, Herts, 207.
 St. Andrews harbour, Scotland, 208.
 St. Cross, Hants, 198.
 St. Helens, Isle of Wight, 204.
 St. Hyld's, Durham, 208.
 St. Ives, Cornw., 206.
 St. Margaret at Cliff, Kent, 204.
 St. Mary church, Devon, 204.
 Salehurst, Sussex, 178.
 Sandwich, Kent, 102.
 Scremby, Linc., 209.
 Seal, Surrey, 178.
 Selborne (Selburn), Hants, 181, 182, 195, 199,* 246, 288.
 Selby St. Germans, Yorks, 202.
 Selham, Sussex, 55.
 "Seven Stars," Frensham, 135.
 Shalford, Surrey, 177, 293, 303.
 Shareshill, Staff., 211.
 Sharford (? Shalford, Surr.), 178.
 Sheet, Hants, 147.
 Shennington, Glouc., 207.
 Shepton Mallet, Som., 304.
 Sheriff hales, Staff., 206.
 Shipden *als.* Cromer, Norfolk, 102.
 Shipston upon Stower, Worc., 208.
 Shipwash, Devon, 204.
 Shipyard in p. of Clement Danes, Westminster, 101.
 Shottermill (Shouton^r mill), Frensham, 5,* 19, 21, 135, 164, 237.
 Shrawardine, Salop, 206.
 Shrewsbury, Salop, 135, 202.
 Shutford, Oxf., 202.
 Sibson, Leicester, 208.
 Sidlesham, Sussex, 189.
 Singleton, Sussex, 230.
 Sleaf, Salop, 211.
 Slimbridge, Glouc., 205.
 Southam, Warw., 203.
 Southampton, St. Michael's, 209.
 Southover, Sussex, 204.
 Southwark, Surrey, 103, 202.
 Southwell, Notts, 204.
 Southwold, Suffolk, 101.
 Soutton, Isle of Ely, 212.
 Spalding, Linc., 205.
 Spilsby, Lanc., 202.
 Stafford, 206, 211.
 Stamford, Lincoln, 208.
 Standon, Herts, 211.
 Stedham, Sussex, 180, 192, 196,* 293.
 Steep, Hants, 262, 263, 264, 266, 285.
 Great Steeping, Linc., 212.
 Stening, Sussex, 127, 192.
 Stenson, Derby, 211.
 Stil-land, North Chapel, Sussex, 72.
 Stilton, Hunts, 208.
 Slynfold, Sussex, 59.
 Stockton on Tees, Durham, 203.
 Stogumber, Som., 211.
 Stoke, nr. Guildford, Surrey, 177, 238.
 Stoak next Clare, Suff., 203.
 Stoke, East, Notts, 210.
 Stoneham, North, Hants, 209.
 Stony Stratford, Bucks, 202, 210.
 Stoteley in Thursley, 82, 150.
 Stourbridge, Worc., 209.
 Strasburgh, Alsatia, 102.
 Sturt (Styrt, Stert) in Haslemere, 12, 75, 80, 82, 152, 161, 163,* 235.
 Sunderland, Durham, 205.
 Sussex, 160.
 Swavesea, Camb., 206.
 Tamworth, Warw., 208.
 Tarring, Sussex, 101.
 Tempsford, Beds, 205.
 Tenterden, Kent, 243.
 Tetbury, Glouc., 209.
 Tetsworth, Oxon, 210.
 Tewkesbury, Glo's., 206.
 Thimbleby, York, 211.
 Thorsby, South, Linc., 210.
 Thrapston, Northants, 206.

- Thursley, Surrey, *passim*.
 Tibshelf, Derby, 208.
 Tilbury, West, Essex, 204.
 Tilford, Surrey, 246.
 Tillington (Tiletton, Tilleton, Tilliton),
 Sussex, 56, 63, 222, 293, 302.
 Tiverton, Devon, 101, 138.
 Torrington, Gt., Devon, 202, 207.
 Towcester, Northants, 202.
 Towne in Haslemere, 75.
 Townes End in Haslemere, 6, 65, 73.
 Trotton, Sussex, 178, 199, 244.
 Turkey, Captives in, Brief for, 103.
 Tuxford, Notts, 202.
 Twyford, Berks, 204.
 Twyford, Derby, 211.
 Upchurch, Kent, 210.
 Upperfold in Steep, Hants, 86.
 Upton, Essex, 205.
 Usk, Monm., 206.
 Varndelhill in Steep, Hants, 230.
 Villaro, Piedmont, 211.
 Wales, 218.
 Walkerith, Linc., 205.
 Wallop, Lower, Hants, 211.
 Walton, Salop, 101.
 Walton in the Wolds, Leic., 210.
 Walton, Worc., 211.
 Wandsworth, Surrey, 101.
 Wareseley, Hunts, 207.
 Warmingham, Cheshire, 204.
 Warnham, Sussex, 301.
 Waters Upton (Upton Parva), Salop,
 211.
 Welshpoole, Montgom., 206.
 Wenlock, Much, Salop, 211.
 Westhoughton, Lancs., 208.
 Wetherby, Yorks, 207.
 Wheaden Common, Haslemere, 79.
 Wheatly, Oxon, 206.
 Wheeler's Hammer, 7, 71.
 Wheelock, Chester, 208.
 Whiltington, Staff., 205.
 Whitechurch, Salop, 204.
 Whitfield, Som., 209.
 Whittington, Salop, 211.
 Wilbraham, Great, Cambs, 208.
 Wilcote, Wilts, 206.
 Wimbledon, Surrey, 178.
 Wincanton, Som., 203.
 Winchfield, Hants, 53.
 Windsor, Berks, 248.
 Wisbech, Norf., 205.
 Wisborow green, Sussex, 56, 78.
 Wishaw, Warw., 204.
 Witheridge, Devon, 204.
 Witley (Whitley), Surrey, *passim*.
 Woking, Surrey, 291.
 Womersley, Surrey, 192.
 Woolbedding, Sussex, 54, 239, 302.
 Woodham Ferris, Essex, 204.
 Woodplumpton, Lanc., 209.
 Woolwich, Kent, 204.
 Worcester, All Saints, 210.
 Worcester, St. Andrews, 211.
 Worcester, St. Nicholas, 113.
 Worcester, St. Swithins, 208.
 Worl (? Wherwell), Hants, 20.
 Worplesdon (Woobsdon), Surrey, 236.
 Worthenbury, Flint., 209.
 Worthing, Sussex, 263.
 Wotton, Surrey, 57.
 Wrexham, Denbigh, 205.
 Wroot, Linc., 209.
 Wycombe Chipping, Bucks, 205.
 Wye, Kent, 202.
 Wyersdale, Lanc., 209.
 Wymering, Hants, 295.
 Wytheham, Sussex, 102.
 Yarburgh, Linc., 209.
 Yarme, York, 208.
 Yarmouth, Great, Norfolk, 203.
 Yeatley (Yateley), Hants, 193.
 York, St. Olaves, 206.

THE REGISTERS

OF

HASLEMERE,

CO. SURREY.

(LVII.)

Issued to Subscribers by
THE PARISH REGISTER SOCIETY.

1906.

UTAH COUNTY GENEALOGICAL
AND HISTORICAL SOCIETY,

