

MARYLAND

L

158

.3 17

1905/07











DEPARTMENT  
OF  
PUBLIC EDUCATION

STATE OF MARYLAND

---

Forty-first Annual Report

SHOWING CONDITION

OF THE

Public Schools of Maryland

FOR THE

Year Ending July 31st, 1907



BALTIMORE  
THE SUN JOB PRINTING OFFICE

1907

35354





## LETTER OF TRANSMITTAL.

STATE OF MARYLAND,  
DEPARTMENT OF EDUCATION,  
OFFICE OF THE

STATE BOARD OF EDUCATION,  
ANNAPOLIS, September 18, 1907.

TO HIS EXCELLENCY, EDWIN WARFIELD,  
*Governor of Maryland.*

SIR:—I have the honor to transmit to you the Annual Report of the State Board of Education for the fiscal and scholastic year ending July 31, 1907, with accompanying documents, as required by law.

Very respectfully,

Your obedient servant,

M. BATES STEPHENS,  
*Secretary.*



# CONTENTS

Preface .....	7- 13
Our Best Teachers.....	8
State School Appropriations.....	9
County Institutes.....	10
Trained Teachers.....	12
Colored Schools.....	12
Tables of State School Statistics.....	15- 29
Directory of School Officials and Teachers.....	31- 67
Superintendents and Normal School Principals.....	32
State Board of Education.....	33
County School Boards.....	33- 36
Teachers of County Schools.....	37- 67
Proceedings of County Superintendents' Association.....	68- 69
Proceedings of School Commissioners' Association.....	70- 73
Secondary Education, by M. Bates Stephens.....	74- 78
Common Sense in Common Schools, by Edwin G. Cooley.....	78- 84
High Schools.....	85- 87
Proceedings of High School Teachers' Association.....	88- 90
State Normal Schools, by M. Bates Stephens.....	91- 97
State Normal School Reports.....	98-
Maryland State Normal School.....	98-104
State Normal School No. 2.....	105-112
Normal Department, Washington College.....	113-114
School Anniversaries Authorized by Law.....	115-119
Proceedings of Maryland State Teachers' Associations.....	120-125
Manual Training and Colored Industrial Schools.....	126-134
Proceedings of Manual Training Teachers' Association.....	135-137
Report of Committee on Education of Colored Youths.....	138-141
Revised Course of Study (Eleven Grades).....	142-150
Teachers' Reading Circle.....	151-155
Institute Dates.....	156
County Superintendents' Supplementary Reports.....	157-162
Financial Reports.....	163-168
State Board Expense Fund.....	163
Normal Department, Washington College.....	164
Maryland State Normal School.....	164
State Normal School No. 2.....	165
State Superintendents' Fund.....	166
Reports of the School Commissioners of the Counties.....	167-382
Allegany County.....	169-177
Anne Arundel County.....	178-187
Baltimore County.....	188-199
Calvert County.....	200-205
Caroline County.....	206-213
Carroll County.....	214-224
Cecil County.....	225-234
Charles County.....	235-242
Dorchester County.....	243-252
Frederick County.....	253-264
Garrett County.....	265-272
Harford County.....	273-282
Howard County.....	283-290
Kent County.....	291-298
Montgomery County.....	299-308
Prince George's County.....	309-317
Queen Anne's County.....	318-326
Somerset County.....	327-335
St. Mary's County.....	336-344
Talbot County.....	345-352
Washington County.....	353-362
Wicomico County.....	363-371
Worcester County.....	372-381



## PREFATORY.

The Forty-first Annual Report of the State Board of Education of Maryland is herewith submitted. It is not as full and comprehensive as it should be for the reason that the law limits the appropriation for printing and distributing it to one thousand dollars. With prices of printing, materials, and cost of labor steadily advancing it becomes necessary to limit the number of pages of the report from year to year.

A growing public interest in school work makes necessary a more comprehensive report of the State Board of Education which may contain such discussions of school problems and statistical tables as will bring to the attention of the reader full information relative to our State school system and its operation. It is due the public and certainly but fair to our State school officials who must keep the people informed on the progress of school work, that the next Legislature increase the amount of the appropriation to such a sum as will make possible a complete report.

It is not an idle boast to say that the school year for which this report is made was remarkable in good results. This satisfactory condition cannot be traced to any particular cause, but rather to a steady improvement of school conditions "all along the line." There is an increasing public interest in public education. School anniversaries and other public gatherings under the auspices of our schools have had the effect to stimulate the sentiment of the community in favor of bringing educational work to a higher standard and placing school instruction on a higher plane of efficiency.

Our patrons are realizing more every year that the control and management of the schools are in their hands and that the usefulness of school work will be measured by the manner in which they discharge their obligations and meet the duties which the law imposes upon them. The conviction must become even more universal than it now is that the school trustees, when performing their duties efficiently, living up to what the law expects and requires of them, are the most vital parts of our school administration machinery,

and when derelict to such duties are the greatest hindrances to effective school work.

Both State and county school officials realize that the successful operation of the school system hinges largely on how well the school trustees perform their part of the work, and for this reason there is being exercised more care in the selection of these officials who are directly the representatives of the people in the school system.

Patrons' meetings and other opportunities for informing the parents of what is expected of them in the process of public education should be encouraged to the end that the whole people may extend a more earnest and intelligent co-operation.

American civilization is constantly assuming a higher type. Its changing conditions make new demands on our educational agencies which must be met in order to adjust our teaching to the requirements of community life and interests. There is a growing tendency to prepare our pupils, in a broad sense, for the vocations, and to this end we must keep on weeding out those relics of traditionalism that are in the curriculum and substituting in their stead subjects which pertain to the affairs of human life. Hence public school work cannot become a fixed thing. Its standard and the means and methods employed to foster it must in a sense be ever changing in order to make our system of teaching equal to the new demands which the changing conditions of a republican form of government and its wonderful institutional life make necessary.

The approaching session of the General Assembly of Maryland should be interesting to our people because of the opportunity it will bring to further improve the public school situation. It is now a maxim that the energies of a State are never better employed than when fostering and perfecting its system of public schools. May all of us become convinced of its wisdom and make an honest effort to bring to our schools that recognition and financial encouragement which will make their work second to none!

### OUR BEST TEACHERS.

The law should be amended so as to protect our best, most capable teachers. The General Assembly of 1904 gave recognition to the untrained and inexperienced teacher by providing that no white teacher in the State, whose average of pupils is fifteen or more, shall receive less than three hundred dollars. This is an absolute guar-

antee to the most incapable teacher who meets the requirements, of an amount not less than three hundred dollars. The trained, most capable, and experienced teacher is guaranteed no more. We should consider our best teachers first and throw about them such protection and recognition as will keep them in the work. We should ask our lawmakers to fix a minimum salary for our best teachers and make it such an amount as will fairly compensate them.

### STATE SCHOOL APPROPRIATION.

The State school tax was fixed by the General Assembly of 1906 at sixteen cents, from which fund there must be deducted one hundred and fifty thousand dollars for free text books. This is a decrease as compared with the amount received for the two preceding years. For that period the State school tax was fifteen cents and an additional tax of one and three-fourths cents for free text books. That rate of  $1\frac{3}{4}$  cents did not raise more than \$126,000, and the sum of about \$24,000 was taken, not from the school fund but from the general State fund, to supplement the amount the  $1\frac{3}{4}$  cents raised in order to bring the fund to the required one hundred and fifty thousand dollars. It will be seen that our school funds lose the three-fourths at one per cent. plus \$24,000. There was a general agreement at the close of the session that the school tax rate should be fixed at sixteen cents, but we found out a year ago that the general school fund was less than for the two previous years, although we had been led to believe that it would be more.

The opinion is generally shared that inasmuch as there has been a shrinkage in the State school funds the whole loss should not fall on the general fund. There is no reason why the one hundred and fifty thousand dollars for free text books should be held so sacred that it must forever remain the same and before any other demand is met this amount must be set aside at any cost. In the first place there is no exigency which makes such action necessary. It is generally recognized that the free book fund could stand a reduction better than the general fund. There should be a change in the law which would relieve the sixteen cents rate at this fixed charge of \$150,000, to be deducted before any of the school funds are distributed. There appears no reason why School Boards cannot be required to furnish necessary text books to pupils out of their portion or proportion of the funds the sixteen cents school tax raises

and thus do away with the special free book appropriation. If this were done there would become available for other school purposes several thousand dollars now tied up in the free book fund or generously spent because it cannot be used for other purposes.

### COUNTY INSTITUTES.

There is a noticeable improvement in the character of work done in the County Teachers' Institute. Every year the aim becomes more definite and the drift is toward those currents of thought in the pedagogical realm which are doing so much to unify and systematize the work of the school rooms throughout the entire country. As an evidence of increasing interest in the professional phase of teaching we point to an attendance of fifty-one Maryland teachers and three county superintendents at the summer school of Columbia University the last session, and there is scarcely a summer school of note in the East that did not register representatives of our corps. Some of the counties, viz.: Baltimore, Caroline, Somerset, Wicomico and Worcester, took two weeks for their institutes this (1907-08) year, and the teachers of those counties should receive hearty commendation for the interest which prompted them to make the necessary sacrifice in order to devote two, instead of one week to this preparation. Only wide-awake superintendents and teachers will do more than the law requires. It is just such a spirit as should bring to these teachers larger remuneration for extraordinary work.

### HIGH SCHOOL FUND.

The old academies incorporated in the early days of our history and before a system of public schools was inaugurated should no longer receive special appropriations. In almost every instance they have outlived the purposes for which they were created and there is now no good reason why the county school board should not receive and disburse all monies levied for primary, elementary and secondary school purposes. Appropriations amounting to about fifteen thousand dollars are made by the Legislature annually for such schools and a much larger amount goes every year to private schools for elementary and secondary education. In short, the State is making two appropriations for the same purpose. We wish to say again in connection with this introduction to the report of the Board



that no educational institution of the State should offer, in return for an appropriation, scholarships which involve instruction in subjects below those required for graduation in our accredited high schools. In all such cases the State is doubly taxed for the same thing. Colleges receiving State aid should be required to state into what class graduates at high school may enter and take up work where they left off in the high school.

The General Assembly should create a permanent high school fund with which to aid certain accredited high schools of each county where such have been established. These schools are not well equipped in all cases either with teachers or apparatus. The amount now appropriated to the old academies may be used as a nucleus for a high school fund, and this could be supplemented from other sources until it becomes adequate to provide necessary facilities to make our high schools equal to the demands which are being made upon them.

Our State Board of Education recently adopted for the last two years of the high school course two elective courses—one commercial and the other agricultural. The best interests of our pupils and the material welfare of the community require that these opportunities for learning at least the rudiments of vocational life shall be offered by our high schools. It requires more expenditure in the way of funds than the school board of the county can set apart for that purpose. To inaugurate these elective courses calls for more expert teachers and they cannot be provided unless the State extends substantial encouragement in the matter of an appropriation especially made for high schools. It is a question whether the fund should be divided among the high schools or apportioned as other State school appropriations are made. Two years ago the General Assembly reported favorably in the Senate a House bill which carried an appropriation of fifteen hundred dollars for one school in each county where there was a commercial department. This bill did not become a law, as it reached the files at the Senate only a few days before adjournment, and it was possibly fortunate it failed, as our school authorities were not ready for it. Since then much time has been spent in formulating a business and also an agricultural course, either of which may be inaugurated in any high school on the accredited list as soon as the State extends the needed financial aid.

## TRAINED TEACHERS.

The weakest point in the whole fabric of school instruction in this State is the limited number of trained teachers who come to our ranks. We have two normal schools and a normal department at Washington College, and the maintenance of these involves an expenditure which seems quite large when we consider the number who graduate. In our zeal to protect the people from the baneful effects of inefficient teaching it is just possible we have made the requirements for graduation too high. In the matter of school appointments we find that the Normal graduate who spends two years in the Normal School after graduation from a high school is generally placed on the same plane with the high school graduate who has received no special training. Possibly this statement is a little broad; but at least several of the County School Boards and Boards of District School Trustees are as apt to select the latter as the former. It is possible to provide a plan which will eventually bring trained teachers to all schools, and the attention of the reader is called to the chapter of this report bearing on Normal schools.

The State is entitled to the very best results from the money spent for this purpose, and if some other place than the one now in operation will bring about greater efficiency on the part of our teaching force, for the same money, we should hasten to inaugurate it.

## COLORED SCHOOLS.

The situation as regards the colored schools does not improve, as will appear from the contents of the chapter on industrial education for colored children. A plan is now on foot to prescribe a course of study which will emphasize the industrial arts. A line of work patterned after that followed at Hampton and Tuskegee will bring to such pupils manual dexterity and a knowledge of vocations which will make them, when they leave school, fit into the conditions of community life with minimum friction. Our education has been for the head too much. All children, especially the colored, need hand and heart education as well. We must plan to give more. As these children grow into manhood and womanhood their training and education should enable them to start in a vocation with some efficiency. They must be taught to do things. Our colored schools lack competent teachers. We cannot give an industrial bias to their

education and have them acquire skill in handicraft, unless the teacher possess such skill and knowledge. Our teachers have not been trained in schools where the industrial feature was prominent—at least not many of them. We need such a school in Maryland; the same to be supported by a State appropriation. Industrial education is more expensive than the type we have been giving, but the additional benefits more than make up for the extra cost. These children must be educated and trained and we must arrange their school course along such lines as will make them most efficient in their vocation when they enter upon its work. We must be fair to these pupils. In some counties the schools remain open such a short time that capable teachers cannot afford to accept positions. It has the effect of driving away good teachers, and in such a contingency the schools had as well be closed.

The Baltimore Normal School for the training of teachers for colored schools is not liberally supported. Indeed, the two thousand dollars it receives from the State is less than one-half enough to make its instruction effective. It will be better for the State, as well as for colored school interests, to discontinue this appropriation and purchase the industrial school in Howard County, near Laurel, and make it a good industrial and agricultural school where teachers for the schools of the entire State may be trained.

Respectfully submitted,

M. BATES STEPHENS,

*Secretary.*



# STATE TABLES OF STATISTICS

TABLE A—POPULATION OF MARYLAND ACCORDING TO THE UNITED STATES CENSUS OF 1900.

COUNTIES.	Male.	Female.	Native.	Foreign.	White.	Negro.	Chinese, Japanese, Indians.	Total.
Allegany .....	26,844	26,850	48,970	4,724	52,019	1,669	6	53,694
Anne Arundel .....	21,058	18,562	35,748	3,872	24,236	15,367	17	39,620
Baltimore .....	46,108	44,587	81,569	9,185	79,123	11,618	14	90,755
Calvert .....	5,470	4,753	10,193	30	5,080	5,143	.....	10,223
Caroline .....	8,266	7,982	15,909	339	12,009	4,237	2	16,248
Carroll .....	16,991	16,869	33,304	556	31,717	2,143	.....	33,860
Cecl .....	12,641	12,021	24,063	599	20,850	3,805	.....	24,662
Charles .....	9,240	8,422	17,538	124	8,014	9,648	.....	17,662
Dorchester .....	14,352	13,610	27,594	368	18,476	9,484	2	27,062
Frederick .....	25,619	26,301	51,275	645	45,905	6,012	3	51,920
Garrett .....	9,277	8,424	17,249	452	17,575	126	.....	17,701
Harford .....	14,327	13,942	27,361	908	22,411	5,851	4	28,269
Howard .....	8,473	8,242	15,584	731	12,309	4,405	1	16,715
Kent .....	9,901	8,885	18,521	265	11,343	7,442	1	18,786
Montgomery .....	15,432	15,019	30,065	386	20,393	10,051	4	30,451
Prince George's .....	15,624	14,274	29,140	758	17,910	11,985	3	29,898
Queen Anne's .....	9,536	8,828	18,223	141	11,991	6,372	1	18,361
St. Mary's .....	8,977	8,205	17,107	75	8,926	8,256	.....	17,182
Somerset .....	13,282	12,641	25,792	131	16,387	9,533	3	25,923
Talbot .....	10,445	9,897	19,994	384	12,875	7,466	1	20,342
Washington .....	22,121	23,012	44,559	574	42,612	2,491	3	45,133
Wicomico .....	11,462	11,390	22,819	33	17,023	5,828	.....	22,852
Worcester .....	10,489	10,376	20,776	89	13,992	6,871	2	20,865
Totals (Counties) .....	345,995	333,095	653,753	25,334	523,206	155,806	75	679,087
Baltimore City .....	243,280	265,677	440,357	68,600	429,218	79,258	481	508,957
Grand Totals .....	589,275	598,769	1,094,110	93,934	952,424	235,064	556	1,188,014

TABLE B—SHOWING THE POPULATION FROM FIVE TO TWENTY, AND APPOINTMENT OF STATE SCHOOL TAX AS REPORTED BY THE COMPTROLLER FOR THE YEAR ENDING JULY 31, 1907.

COUNTIES.	Total Population From 5 to 20 Years.	DISTRIBUTION.					Total.
		October 1.	January 1.	March 15.	June 15.		
Allegany	17,135	89,578.251	814,228.14	814,673.76	814,987.18	851,671.539	
Anne Arundel	11,377	6,472.339	8,090.48	9,708.58	9,917.94	34,187.339	
Baltimore	26,290	15,009.18	18,761.46	22,513.77	22,984.62	79,269.063	
Calvert	3,517	2,007.88	2,509.81	3,011.82	3,076.15	19,695.689	
Caroline	5,379	3,070.92	3,838.64	4,606.38	4,701.76	16,229.70	
Carroll	9,868	5,633.75	7,042.16	8,450.60	8,631.07	29,757.536	
Cecil	7,154	4,084.28	5,105.34	6,126.42	6,257.27	21,573.31	
Charles	6,046	3,451.71	4,314.64	5,177.57	5,288.15	18,232.07	
Dorchester	9,171	5,237.51	6,546.88	7,856.27	8,024.07	27,661.73	
Frederick	15,185	8,669.24	10,836.54	13,003.86	13,281.60	45,731.24	
Garrett	5,867	3,349.52	4,186.88	5,024.28	5,131.59	17,692.27	
Harford	8,586	4,901.82	6,127.26	7,352.73	7,599.77	25,891.58	
Howard	5,921	2,866.53	3,583.46	4,299.80	4,391.63	15,111.12	
Kent	5,355	3,057.21	3,821.50	4,587.82	4,683.77	16,118.30	
Montgomery	9,592	5,441.90	6,802.36	8,162.85	8,337.19	28,711.30	
Prince George's	9,188	5,416.78	6,770.96	8,125.17	8,298.71	28,611.62	
Queen Anne's	6,068	3,464.27	4,330.52	5,196.11	5,307.39	18,298.59	
St. Mary's	6,042	3,449.43	4,311.78	5,174.14	5,284.65	18,229.00	
Somerset	8,516	4,861.85	6,077.39	7,292.78	7,448.54	25,680.47	
Talbot	6,504	3,713.19	4,611.48	5,569.78	5,688.74	19,613.19	
Washington	13,118	7,489.17	9,361.46	11,233.75	11,473.70	39,558.08	
Wicomico	7,463	4,269.69	5,325.86	6,391.03	6,537.53	22,515.11	
Worcester	6,903	3,910.97	4,926.22	5,911.45	6,037.73	20,816.37	
Totals	209,548	819,632.68	844,540.86	819,449.02	818,281.75	863,190.31	
Baltimore City	140,771	80,397.32	100,459.14	120,550.98	123,125.75	424,593.19	
Totals	350,319	820,030.00	825,000.00	830,000.00	830,407.50	81,056,407.50	





TABLE D.—RECEIPTS OF THE SEVERAL COUNTY SCHOOL BOARDS FROM ALL SOURCES FOR THE YEAR ENDING JULY 31, 1907, AS PER STATEMENTS RENDERED BY THE TREASURERS OF THE SAID BOARDS.

COUNTIES.	State School Tax.	Free School Fund.	Academic Fund.	Free Book Fund.	Manual Training Fund.	County School Tax.	Loans.	Other Sources.	Total.	Balance on Hand July 31, 1906.
Allegany	\$51,671.39	\$2,041.85	\$1,200.00	\$7,058.12	\$3,000.00	\$62,000.00	.....	\$2,554.90	\$129,526.76	\$11,910.49
Anne Arundel	36,115.24	.....	2,400.00	4,486.62	3,000.00	331,146.03	.....	3,226.74	82,474.63	1,213.31
Baltimore	79,269.03	6,072.09	1,200.00	11,324.16	3,000.00	223,500.00	.....	3,226.22	329,588.50	6,592.77
Calvert	10,695.69	996.91	1,200.00	1,628.11	.....	1,980.23	.....	1,626.22	21,077.16	1,825.95
Caroline	16,220.70	1,533.56	1,200.00	2,952.17	3,000.00	11,000.00	\$43,505.00	1,887.80	81,299.23	1,427.85
Carroll	29,757.56	3,996.70	400.00	4,928.00	1,500.00	31,000.00	9,000.00	5,324.52	86,006.78	348.41
Cecil	21,573.31	1,610.63	500.00	3,570.59	3,000.00	12,000.00	.....	38.78	72,293.31	4,957.31
Charles	18,232.07	1,046.30	400.00	2,337.78	1,500.00	5,619.36	.....	476.69	29,642.20	5,444.58
Dorchester	27,664.73	1,962.05	750.00	4,473.67	1,500.00	15,000.00	5,000.00	6,070.93	57,921.38	4,971.98
Frederick	45,791.24	2,855.36	.....	7,443.34	1,500.00	55,000.00	.....	5,156.28	117,746.22	8,791.03
Garrett	17,692.27	1,207.27	5,200.00	3,624.43	1,500.00	19,000.00	.....	547.35	48,771.32	14,329.95
Harford	25,891.58	1,751.00	1,600.00	4,412.95	1,500.00	40,500.00	.....	649.36	76,333.99	3,885.70
Howard	15,141.12	1,443.56	1,200.00	2,026.88	1,500.00	11,000.00	.....	1,131.98	36,143.54	12,309.51
Kent	16,148.30	1,562.73	.....	2,565.23	1,500.00	25,200.00	2,398.79	1,311.38	50,686.43	2,391.51
Montgomery	28,744.30	2,401.49	.....	4,382.83	1,500.00	31,662.25	.....	298.41	68,989.28	253.42
Prince George's	28,611.62	1,778.72	400.00	3,979.07	1,500.00	26,080.00	.....	2,201.56	61,550.97	1,352.30
Queen Anne's	18,298.59	3,426.89	600.00	2,779.90	1,500.00	27,000.00	.....	573.08	54,178.46	12,062.47
St. Mary's	18,220.00	1,287.30	400.00	2,490.53	.....	3,214.00	.....	2,249.91	27,861.74	3,828.78
Somerset	25,680.47	1,556.66	1,000.00	3,678.94	1,500.00	12,900.00	5,665.52	4,243.11	56,135.50	571.80
Talbot	19,613.19	1,826.66	1,200.00	3,142.61	3,000.00	25,750.00	23,560.63	928.74	79,051.89	.....
Washington	39,558.08	2,199.21	1,200.00	6,075.26	3,000.00	64,553.11	.....	18,544.33	135,129.99	15,041.88
Wicomico	22,515.11	1,691.33	2,200.00	3,709.22	3,000.00	13,000.00	8,398.26	1,611.20	56,125.12	1,403.06
Worcester	20,816.37	1,570.61	1,200.00	3,274.50	1,500.00	16,000.00	.....	10,306.94	54,668.42	.....
Totals	\$633,832.16	\$45,848.88	\$25,450.00	\$96,444.31	\$43,500.00	\$865,224.38	\$92,908.20	\$76,293.73	\$1,819,592.26	\$115,044.11
Baltimore City	435,562.80	10,164.83	.....	53,695.36	.....	1,134,062.08	.....	9,378.60	1,642,773.67	.....
Totals	\$1,069,394.96	\$56,013.71	\$25,450.00	\$150,139.67	\$43,500.00	\$1,999,287.06	\$92,908.20	\$85,672.33	\$3,462,275.93	\$115,044.11

TABLE E—STATEMENT SHOWING DETAILS OF DISBURSEMENTS FOR PUBLIC SCHOOL PURPOSES FOR THE YEAR ENDING JULY 31, 1907, AS FURNISHED BY THE TREASURERS OF THE SEVERAL COUNTY BOARDS.

COUNTIES.	Teachers' Salaries	Rent, Fuel and Incidental Expenses.	Books and Stationery	New Buildings, Repairs and Furniture.	Supervision and Office Expenses.	Miscellaneous Expenses	Interest Paid.	Indebtedness Paid.	Balance on Hand July 31, 1907.	Total.
Allegany	\$82,398.79	\$9,732.03	\$7,429.08	\$27,754.99	\$3,480.87	\$6,393.13	\$108.33	.....	\$1,280.74	\$137,393.24
Anne Arundel	48,295.29	7,486.24	4,884.24	2,744.40	2,157.97	5,074.24	5,075.01	\$2,776.66	2,591.46	78,191.05
Baltimore	207,990.66	27,338.07	13,357.11	56,567.37	7,576.71	13,654.12	295.00	.....	7,497.63	328,683.64
Calvert	14,089.75	939.33	1,609.42	1,876.20	1,046.18	192.88	.....	.....	2,239.66	20,644.76
Caroline	28,690.25	2,687.48	3,196.84	3,003.47	1,516.80	398.47	295.00	42,137.22	2,063.22	\$2,765.33
Carroll	54,806.13	7,618.39	5,381.52	4,225.58	2,862.15	2,374.43	39.00	9,000.00	17.99	86,307.20
Cecil	49,256.01	4,065.75	3,334.06	7,746.49	1,765.55	5,657.91	.....	.....	5,151.82	71,795.80
Charles	21,247.21	627.95	3,177.72	2,487.61	1,290.06	792.33	.....	.....	4,823.81	29,622.91
Dorchester	40,094.81	4,060.35	4,519.40	3,798.87	2,288.51	2,918.51	275.10	.....	4,999.75	57,893.61
Frederick	88,181.88	6,919.78	8,314.37	6,556.99	4,153.52	6,350.97	77.31	.....	6,299.54	120,951.85
Garrett	37,060.96	2,725.18	2,985.24	4,444.92	2,498.04	1,226.53	33.25	.....	12,128.05	50,973.22
Harford	57,000.53	5,213.72	5,237.17	5,354.79	3,137.67	2,738.27	112.50	.....	1,405.10	78,811.59
Howard	26,291.47	2,147.32	2,243.62	3,242.06	1,365.98	3,389.03	.....	.....	10,163.56	38,580.49
Kent	34,022.15	2,910.58	2,614.01	5,133.00	2,022.00	3,089.29	.....	.....	3,535.69	49,791.03
Montgomery	53,483.25	3,583.41	4,596.00	2,192.52	2,317.91	2,498.25	73.75	.....	397.58	68,915.12
Prince George's	45,091.52	5,157.24	3,997.98	2,439.21	1,816.05	1,865.83	1,127.65	2,404.00	1,676.43	61,199.48
Queen Anne's	35,796.57	3,610.87	2,162.83	6,686.38	2,196.31	2,978.98	.....	.....	12,781.99	53,155.91
St. Mary's	21,336.70	967.91	2,554.86	3,010.82	1,566.17	327.07	82.50	.....	1,816.49	29,866.36
Somerset	34,676.50	3,151.91	5,305.71	1,974.18	1,787.10	2,335.62	393.90	8,913.13	.....	57,611.55
Talbot	34,785.27	4,306.77	4,289.08	1,333.75	2,184.32	3,433.77	1,065.84	21,060.63	881.57	79,089.10
Washington	84,395.68	5,181.65	6,113.96	23,291.15	3,025.77	9,243.71	.....	.....	18,018.65	131,793.92
Wicomico	34,891.99	3,243.62	3,909.40	1,151.13	2,031.25	4,492.71	139.02	6,000.00	1,679.55	55,829.15
Worcester	36,043.91	2,931.07	3,497.01	3,593.26	1,839.61	2,921.99	363.88	.....	1,296.73	51,173.79
Totals	\$7,171,937.28	\$117,024.25	\$106,710.61	\$183,822.27	\$55,906.89	\$85,118.13	\$9,315.10	\$965,291.91	\$104,547.03	\$1,214,556.17
Baltimore City	1,330,428.93	109,417.97	81,617.79	* 47,815.77	.....	9,102.96	.....	.....	.....	1,578,111.12
Totals	\$2,501,166.21	\$236,472.22	\$188,328.40	\$241,638.04	\$55,906.89	\$94,521.09	\$9,315.10	\$965,291.91	\$104,547.03	\$3,102,669.89

\* Not segregated.

TABLE F. SHOWING THE NUMBER OF PUPILS ON JANUARY 1, 1907, IN THE PRIMARY, GRAMMAR AND HIGH SCHOOL GRADES FOR THE YEAR ENDING JULY 31, 1907.

COUNTIES.	First Grade.	Second Grade.	Third Grade.	Fourth Grade.	Fifth Grade.	Sixth Grade.	Above Sixth Grade.	Total in First Six Grades.	Grand Total.
Allegheny .....	3,117	1,474	1,520	1,424	882	637	409	9,654	9,463
Anne Arundel.....	2,336	1,153	715	803	500	342	388	5,849	6,237
Baltimore .....	5,720	2,423	2,401	2,052	1,520	1,053	1,086	15,169	16,255
Calvert .....	754	377	343	314	198	105	75	2,091	2,166
Caroline .....	1,366	574	638	565	500	332	325	3,975	4,300
Carroll .....	1,580	1,079	1,178	1,176	868	580*	500	6,461	7,051
Cecil .....	1,047	600	657	624	484	460	639	3,872	4,511
Charles .....	1,159	514	459	464	288	207	114	3,091	3,205
Dorchester .....	1,813	864	955	914	630	487	431	5,723	6,154
Frederick .....	2,082	1,166	1,663	1,694	1,486	1,025	898	9,116	10,014
Garrett .....	1,240	872	778	672	420	305	395	4,287	4,682
Harford .....	1,611	634	770	643	482	334	534	4,956	5,490
Howard .....	889	389	398	336	296	178	187	2,486	2,673
Kent .....	1,115	423	446	419	309	181	264	2,893	3,157
Montgomery .....	1,326	705	861	870	679	497	461	4,938	5,399
Prince George's .....	1,835	886	868	698	506	403	455	5,196	5,651
Queen Anne's .....	963	483	531	455	346	193	214	2,971	3,185
St. Mary's.....	1,481	529	599	432	293	178	127	3,639	3,639
Somerset .....	1,694	775	836	670	480	288	426	4,743	5,169
Talbot .....	1,243	495	482	475	364	281	451	3,340	3,791
Washington .....	2,369	1,344	1,488	1,225	953	724	663	8,163	8,769
Wicomico .....	1,491	770	888	744	494	358	600	4,745	5,345
Worcester .....	1,424	670	657	675	499	365	532	4,290	4,822
Totals.....	33,099	19,199	20,131	18,517	13,698	9,661	10,267	120,801	131,128
Baltimore City.....	16,419	12,470	11,153	9,085	6,677	4,963	5,291	69,767	66,058
Totals.....	56,974	31,669	31,284	27,602	20,375	14,624	15,558	181,628	197,186

TABLE 6. STATEMENT SHOWING NUMBER OF SCHOOLS, NUMBER OF TEACHERS, WITH THEIR AVERAGE SALARIES, NUMBER OF PUPILS, PUPILS, AVERAGE ENROLLMENT AND ATTENDANCE, AND AVERAGE COST OF EACH PUPIL FOR THE YEAR ENDING JULY 31, 1907.

COUNTIES.	Number of Schools.	Months Were Open.	Number of Teachers.		Average Yearly Salary of Teachers.	Number of Different Pupils.	Highest Enrollment for One Term.	Average Number of Pupils.		Percentage of Attendance.	Per Capita Cost of Each Pupil Based on Average Enrollment.
			Male.	Female.				Enrolled.	In Attendance.		
Allegheny	112	9	20	292	\$ 371.16	10,659	9,627	8,930	7,103	79.3	\$11.42
Anne Arundel	119	9	16	174	272.85	8,375	6,102	4,807	3,199	66.5	12.90
Baltimore	190	10	67	353	495.21	18,281	16,106	13,181	11,171	87.0	19.46
Culvert	49	9	5	55	272.54	2,422	2,311	1,813	1,413	60.3	9.31
Caroline	71	10	15	89	275.86	4,665	4,300	3,582	2,634	65.1	9.44
Carroll	140	10	68	112	301.47	7,252	6,588	6,098	4,531	75.1	11.26
Cecil	162	9	8	117	317.78	5,072	4,311	4,151	2,921	70.3	17.02
Charles	80	9	5	80	249.96	3,205	3,205	2,378	1,530	59.3	9.29
Dorchester	135	9	43	130	231.76	6,687	5,990	4,781	3,131	65.5	10.32
Frederick	186	9	103	160	335.33	10,927	9,898	8,577	5,675	66.1	12.31
Garrett	137	7 1/2	43	113	237.57	1,922	1,622	1,539	1,221	70.9	9.58
Harford	106	10	21	128	315.79	5,100	5,100	5,111	3,505	69.3	13.31
Howard	57	10	12	60	363.91	2,953	2,673	2,313	1,171	63.6	11.31
Kent	67	10	15	89	327.13	3,711	3,318	2,815	1,954	68.6	11.71
Montgomery	112	10	31	112	371.91	6,341	5,397	4,737	3,170	66.8	13.09
Prince George's	110	9	18	132	301.61	6,569	5,505	4,951	3,378	60.9	10.95
Queen Anne's	78	10	13	86	360.57	3,736	3,355	2,781	1,821	65.5	16.01
St. Mary's	77	9	21	63	251.00	3,612	3,312	2,700	1,487	55.0	8.96
Somerset	84	8	28	105	290.72	5,110	5,202	4,012	2,769	69.0	10.45
Talbot	66	10	13	97	316.23	4,213	3,691	3,386	2,434	71.8	10.27
Washington	115	9	82	170	337.28	9,691	8,769	8,000	6,033	75.1	12.68
Wicomico	95	9	45	112	274.71	5,729	5,266	4,581	3,104	70.8	10.18
Worcester	86	9	23	111	261.52	5,313	4,813	3,686	2,466	67.2	11.85
Totals	2,407	9.28	688	2,866	332.73	145,181	129,178	111,872	79,872	71.3	8.12
Baltimore City	108	10	191	1,518	675.01	88,393	81,361	61,377	55,979	88.8	21.81
Totals	2,515	9.31	882	4,108	\$ 472.81	234,086	211,742	173,849	131,951	74.6	8.65

\*Based on teachers' salaries, incidentals, supervision and miscellaneous expenses.

TABLE II. COLORED SCHOOLS. STATEMENT OF TEACHERS, NUMBER OF DIFFERENT PUPILS, TERM FOR THE YEAR ENDING JULY 31, 1907.

COUNTIES.	Number of Schools.	s. total.	Number of Different Pupils.	Average No of Pupils.		Highest Enrollment in One Term.
				Enrolled	Attend.	
Allegany	3	6	373	315	233	348
Anne Arundel	39	56	3,839	2,408	1,382	2,417
Baltimore	34	47	2,039	1,699	1,131	1,776
Calvert	18	21	1,261	1,078	613	1,255
Caroline	20	24	1,226	1,001	651	1,186
Carroll	12	12	502	394	222	439
Cecil	15	18	802	673	408	780
Charles	31	31	1,629	1,450	795	1,610
Dorchester	42	46	2,096	1,955	1,130	2,025
Frederick	30	34	1,260	1,096	688	1,156
Garnett	1	1	15	15	12	15
Harford	18	22	997	818	486	984
Howard	14	16	724	606	385	692
Kent	22	23	1,401	1,165	700	1,254
Montgomery	31	33	1,917	1,626	1,076	1,751
Prince George's	39	41	2,174	1,382	1,015	1,782
Queen Anne's	21	22	1,166	873	490	1,039
St. Mary's	30	32	1,517	1,275	636	1,471
Somerset	27	45	1,847	1,721	1,028	1,784
Talbot	18	26	1,441	976	754	1,291
Washington	10	13	422	335	236	379
Wicomico	17	26	1,438	1,197	874	1,380
Worcester	24	33	1,615	1,406	825	1,186
Totals	516	628	31,001	26,064	15,774	28,300
Baltimore City	15	176	12,771	8,848	7,425	9,400
Totals	531	804	44,475	34,912	23,199	37,700

## ERRATA

In Table G. Baltimore County, Average Enrollment should read 15,681, Percentage of Attendance 71.1, and Per Capita Cost 16.36.



TABLE 4 SCHOOLS AND ACADEMIES RECEIVING STATE DONATIONS.

ACADEMIES.	COUNTIES.	Amount of State Donation.	Number of Free Scholarships.	Length of School Year in Months.	Number of Instructors.	Number of Students.	Number of Students Pursuing Various Branches of Study.							
							Ancient Languages	Modern Languages	English Language	Mathematics	Science	History	Civics	Drawing
Allegany County . . . . .	Allegany 1 . . . . .	\$800.00	12	9	7	143	76	56	115	117	20	45	.....	.....
Anne Arundel . . . . .	Anne Arundel 2 . . . . .	3,000.00	32	9	6	44	37	11	40	40	9	35	.....	.....
North East Classical . . . . .	Cecil . . . . .	150.00	1	9	1	22	*	*	*	*	*	*	.....	.....
West Nottingham . . . . .	Cecil 3 . . . . .	500.00	4	9½	3	51	33	11	43	52	21	15	6	8
Cambridge . . . . .	Dorchester . . . . .	\$71.43	6	10	2	125	125	17	125	125	7	125	10	125
East New Market . . . . .	Dorchester . . . . .	228.57	6	10	1	26	26	3	26	26	8	26	14	26
Vienna . . . . .	Dorchester . . . . .	300.00	6	9½	1	27	27	.....	27	27	4	27	13	27
Harford . . . . .	Harford 4 . . . . .	400.00	3	10	8	330	48	14	50	50	50	50	20	50
Darlington . . . . .	Harford . . . . .	400.00	5	10	3	139	10	6	139	139	6	74	16	57
Shrewsbury . . . . .	Kent . . . . .	100.00	1	10	3	69	3	.....	69	69	21	47	4	.....
Millington . . . . .	Kent . . . . .	200.00	1	10	3	108	.....	.....	27	27	11	38	11	.....
Brookville . . . . .	Montgomery . . . . .	600.00	6	10	2	20	10	.....	20	20	12	18	.....	.....
Rockville . . . . .	Montgomery . . . . .	800.00	17	9	3	36	16	9	36	36	4	19	.....	21
Upper Marlboro . . . . .	Prince George's . . . . .	800.00	17	10	3	42	.....	5	42	42	4	42	18	.....
Church Hill . . . . .	Queen Anne's . . . . .	200.00	.....	9½	3	105	.....	.....	105	105	2	16	5	60
Centreville . . . . .	Queen Anne's . . . . .	400.00	7	9½	1	157	50	14	157	157	9	157	40	157
Farmount . . . . .	Somerset . . . . .	400.00	.....	9	4	110	26	26	110	96	26	110	28	110
Washington . . . . .	Somerset 5 . . . . .	600.00	41	8	2	41	41	5	41	41	41	41	20	.....
Totals . . . . .	.....	\$10,750.00	307	9.5	64	1,598	524	180	1,172	1,169	344	911	295	565

1 Cumberland. 2 Millersville. 3 Colora. 4 Bel Air. 5 Princess Anne. 6 All. 7 Free to county pupils. \*Primary studies only.

TABLE K—SHOWING CONDITION OF MANUAL TRAINING AND FREE BOOK FUNDS OF THE SEVERAL COUNTIES AS REPORTED BY THE TREASURERS OF THE RESPECTIVE BOARDS.

COUNTIES.	Free Book Fund.				Manual Training Fund.					
	Balance July 31, 1906.	State Appropriation and Other Receipts.	Cost of Books.	Cost of Handling, Freight, Etc.	Balance July 31, 1907.	State Appropriation and Other Receipts.	Salary of Instructors.	Cost of Tools, Materials, Etc.	Balance July 31, 1907.	
Allegany	\$379.79	\$7,621.15	\$7,121.65	\$83.48	\$795.81	\$3,790.29	\$1,550.00	\$2,240.29		
Anne Arundel	286.79	4,608.24	4,514.34	369.90	10.79	3,000.00	*1,616.00	1,684.05	\$637.07	
Baltimore	454.11	11,364.18	11,443.54		374.75	5,171.29	‡2,819.06	2,352.23		
Calvert	243.34	1,662.46	1,458.49	150.93	296.38					
Caroline	240.80	2,969.64	3,125.76	71.98	4.60	3,265.00	‡2,235.50	1,177.88	13.00	
Carroll		5,520.70	5,381.52	139.18		1,500.00	900.00	600.88	273.27	
Cecil		3,570.59	3,295.44	88.56	186.59					
Charles	973.66	2,348.78	3,016.49	161.23	144.72		3,910.33	709.55		
Dorchester	4,023.23	4,508.53	3,979.80	458.26	4,093.70	7,890.00	850.00	775.12	662.18	
Frederick	301.86	7,771.33	7,124.05	937.43	11.71	31.68	1,500.00	422.71	271.94	
Garret	1,301.97	3,648.03	2,985.24		1,964.76	2,400.37	1,500.00	843.50	2,700.01	
Hanford	2,182.48	4,412.05	5,237.11		1,687.42	924.96	1,500.00	801.27	1,959.18	
Howard	2,575.51	2,037.02	1,914.67	51.89	2,613.00	2,319.08	1,500.00	700.00	1,706.27	
Kent	61.96	2,597.46	2,553.84	69.17	45.11	38.23	1,500.00	*1,084.60	231.21	
Montgomery	783.18	4,513.92	4,222.46	963.34	111.30	93.89	1,500.00	876.20	222.42	
Prince George's	1,716.39	4,381.27	3,740.55	211.18	2,115.84	1,257.73	1,518.00	928.30	228.67	
Queen Anne's	3,367.73	2,797.56	1,866.88		1,316.30	1,319.66	1,500.00	900.00	1,321.21	
St. Mary's	717.80	2,502.63	2,410.21	52.65	797.57				1,310.35	
Somerset	3,981.02	3,985.62	4,062.11	527.18	2,776.75	313.57	1,509.85	791.92	311.61	
Talbot		3,510.91	3,233.66	56.32	250.93		3,000.00	1,012.11	1,957.86	
Washington	373.99	6,213.81	5,813.27	300.69	473.81		3,000.00	31,376.10	1,001.69	
Wicomico	30.41	3,709.22	3,477.31	292.10	59.89	162.61	3,000.00	*1,357.75	98.26	
Worcester		3,752.79	3,415.85	326.87		118.76	1,500.00	1,000.00	389.16	
Totals	\$21,293.96	\$100,058.29	\$96,051.27	\$5,215.72	\$23,122.06	\$11,579.52	\$13,295.27	\$23,311.02	\$18,966.25	\$12,191.97
Baltimore City	2,367.16	53,605.36	55,328.68		613.81			7,225.97	3,535.11	
Totals	\$23,661.12	\$153,663.56	\$151,382.95	\$5,215.72	\$23,735.90	\$11,579.52	\$13,295.27	\$32,639.99	\$22,501.36	\$12,191.97

\*Two instructors. †Three instructors.



TABLE L.—SHOWING SALARIES PAID TO TEACHERS IN THE SEVERAL COUNTIES.

COUNTIES.	Salaries Paid Principals.						Salaries Paid Assistants.						Months Schools Open	Upon What Salary is Based.
	1st Grade Certificate.		2d Grade Certificate.		1st Grade Certificate.		2nd Grade Certificate.		1st Grade Certificate.		2nd Grade Certificate.			
	Max.	Min.	Max.	Min.	Max.	Min.	Max.	Min.	Max.	Min.	Max.	Min.		
Allegheny .....	\$1,025.00	\$315.00	\$340.00	\$300.00	\$730.00	\$315.00	\$315.00	\$340.00	\$300.00	\$340.00	\$315.00	\$315.00	9	Grade and class of certificate. Number of assistants.
Anne Arundel ..	360.00	315.00	360.00	315.00	315.00	315.00	315.00	315.00	315.00	315.00	315.00	315.00	9	Attendance.
Baltimore .....	1,040.00	320.00	.....	.....	480.00	320.00	380.00	380.00	300.00	300.00	300.00	300.00	10	Grade of certificate, experience, average attendance.
Calvert .....	400.00	400.00	360.00	360.00	340.00	340.00	320.00	320.00	280.00	280.00	280.00	280.00	9	Grade of certificate and attendance.
Caroline .....	800.00	300.00	340.00	300.00	300.00	300.00	340.00	300.00	300.00	300.00	300.00	300.00	9	Grade and class of certificate, number of assistants.
Carroll .....	333.00	324.00	306.00	300.00	306.00	306.00	306.00	300.00	300.00	300.00	288.00	288.00	9	Grade and class of certificate, and attendance.
Cecil .....	630.00	252.00	468.00	225.00	300.00	300.00	288.00	288.00	288.00	288.00	288.00	288.00	9	Grade and class of certificate.
Charles .....	380.00	320.00	340.00	300.00	300.00	300.00	300.00	300.00	300.00	300.00	300.00	300.00	9	Average attendance.
Dorchester .....	306.00	300.00	306.00	240.00	306.00	306.00	300.00	306.00	306.00	300.00	300.00	300.00	9	Class of certificate, number of assistants, experience.
Frederick .....	540.00	342.00	342.00	300.00	306.00	306.00	342.00	342.00	300.00	300.00	300.00	300.00	9	Grade of certificate and experience.
Garrett .....	637.00	262.00	255.00	202.00	315.00	315.00	315.00	306.00	252.00	252.00	252.00	252.00	9	Grade of certificate and experience.
Harford .....	500.00	300.00	320.00	260.00	320.00	300.00	300.00	320.00	300.00	300.00	300.00	300.00	10	Average attendance, except assistants.
Howard .....	480.00	440.00	420.00	400.00	460.00	400.00	400.00	400.00	400.00	400.00	400.00	400.00	10	Grade and class of certificate and experience.
Kent .....	440.00	360.00	440.00	360.00	360.00	340.00	360.00	340.00	360.00	340.00	340.00	340.00	10	Grade of certificate.
Montgomery ..	900.00	300.00	429.00	300.00	468.00	381.00	429.00	321.00	321.00	321.00	321.00	321.00	9	Grade and class of certificate.
Prince George's ..	405.00	315.00	315.00	315.00	315.00	315.00	315.00	315.00	315.00	315.00	315.00	315.00	9	Grade of certificate.
Queen Anne's ..	600.00	300.00	400.00	300.00	300.00	300.00	300.00	300.00	300.00	300.00	300.00	300.00	9	Attendance.
St. Mary's.....	360.00	324.00	337.50	324.00	324.00	324.00	324.00	324.00	324.00	324.00	324.00	324.00	9	Grade of certificate and experience.
Somerset .....	700.00	360.00	300.00	300.00	360.00	360.00	360.00	360.00	300.00	300.00	219.00	219.00	9	Average attendance.
Talbot .....	520.00	360.00	400.00	270.00	380.00	360.00	360.00	320.00	320.00	270.00	270.00	270.00	10	Grade of certificate.
Washington ...	756.00	450.00	310.00	300.00	360.00	324.00	300.00	300.00	300.00	300.00	300.00	300.00	9	Grade of certificate and experience.
Wicomico .....	520.00	310.00	300.00	300.00	310.00	310.00	300.00	300.00	300.00	300.00	300.00	300.00	9	Grade of certificate, time of service, average attendance.
Worcester .....	540.00	252.00	300.00	300.00	300.00	252.00	300.00	216.00	216.00	216.00	216.00	216.00	9	Attendance.

NOTE.—See list of Accredited High Schools for salaries paid High School teachers.

## SUMMARY.

A summary of school statistics for the year ending July 31, 1907, in the counties, and year ending December 31, 1906, in Baltimore City, as compared with previous year.

Number of schools in Baltimore City.....	108
Number of schools in counties.....	2,407
Total.....	2,515
Being an increase in 1907 of 10.	
Number of different pupils, city.....	88,905
Number of different pupils, counties.....	145,181
Total.....	234,086
Being an increase in 1907 of 6,472.	
Average number in daily attendance, city.....	55,979
Average number in daily attendance, counties.....	79,872
Total.....	134,951
Being a decrease in 1907 of 8,042.	
Number of teachers, city.....	1,742
Number of teachers, counties.....	3,548
Total.....	5,290
Being an increase in 1907 of 16.	
Number of months schools were open, city.....	10
Number of months schools were open, counties (average).....	9.28
Average.....	9.31
Being a decrease in 1907 of .29.	
Receipts from all sources, city.....	\$1,642,773 67
Receipts from all sources, counties.....	1,819,592 26
Total.....	\$3,462,275 93
Being an increase in 1907 of \$121,694 79.	
Amount paid, teachers' salaries, city.....	\$1,330,128 93
Amount paid, teachers' salaries, counties.....	1,171,037 28
Total.....	\$2,501,166 21
Being an increase in 1907 of \$107,969 31.	
Amount paid repairing and furnishing schoolhouses, city.....	\$47,815 77
Amount paid for building, repairing and furnishing schoolhouses, counties.....	1,83,822 27
Total.....	\$271,638 04
Being an increase in 1907 of \$1,373 62.	
Amount paid for rent, fuel and other incidentals, city.....	\$109,447 97
Amount paid for rent, fuel and other incidentals, counties.....	117,024 25
Total.....	\$226,472 22
Being a decrease in 1907 of \$254 09.	
Total expenses for public school purposes, city.....	\$1,578,113 42
Total expenses for public school purposes, counties.....	1,824,556 47
Total.....	\$3,402,669 89
Being an increase in 1907 of \$167,382 83.	

Amount received from State school tax, free school fund, academic dona- tions, free book fund and manual training fund.....	\$1,485,122 94
Amount received from county and city tax.....	1,939,287 06
Total.....	\$3,424,410 00
Being an increase in 1907 of \$363,532 22.	
Amount paid for miscellaneous expenses.....	\$94,521 09
Being a decrease in 1907 of \$9,916 69.	
Total number of pupils enrolled.....	234,086
Being an increase in 1907 of 6,472.	
Highest number enrolled in one term.....	211,742
Being an increase in 1907 of 14,784.	
Average number of daily attendance.....	134,951
Being a decrease in 1907 of 8,042.	
Number in First Grade.....	56,074
Being a decrease in 1907 of 2,021.	
Number in Second Grade.....	31,669
Being a decrease in 1907 of 3,146.	
Number in Third Grade.....	31,284
Being a decrease in 1907 of 232.	
Number in Fourth Grade.....	27,602
Being a decrease in 1907 of 123.	
Number in Fifth Grade.....	20,375
Being a decrease in 1907 of 1,522.	
Number in Sixth Grade.....	14,624
Being an increase in 1907 of 356.	
Number above the Sixth Grade.....	15,558
Being a decrease in 1907 of 2,561.	

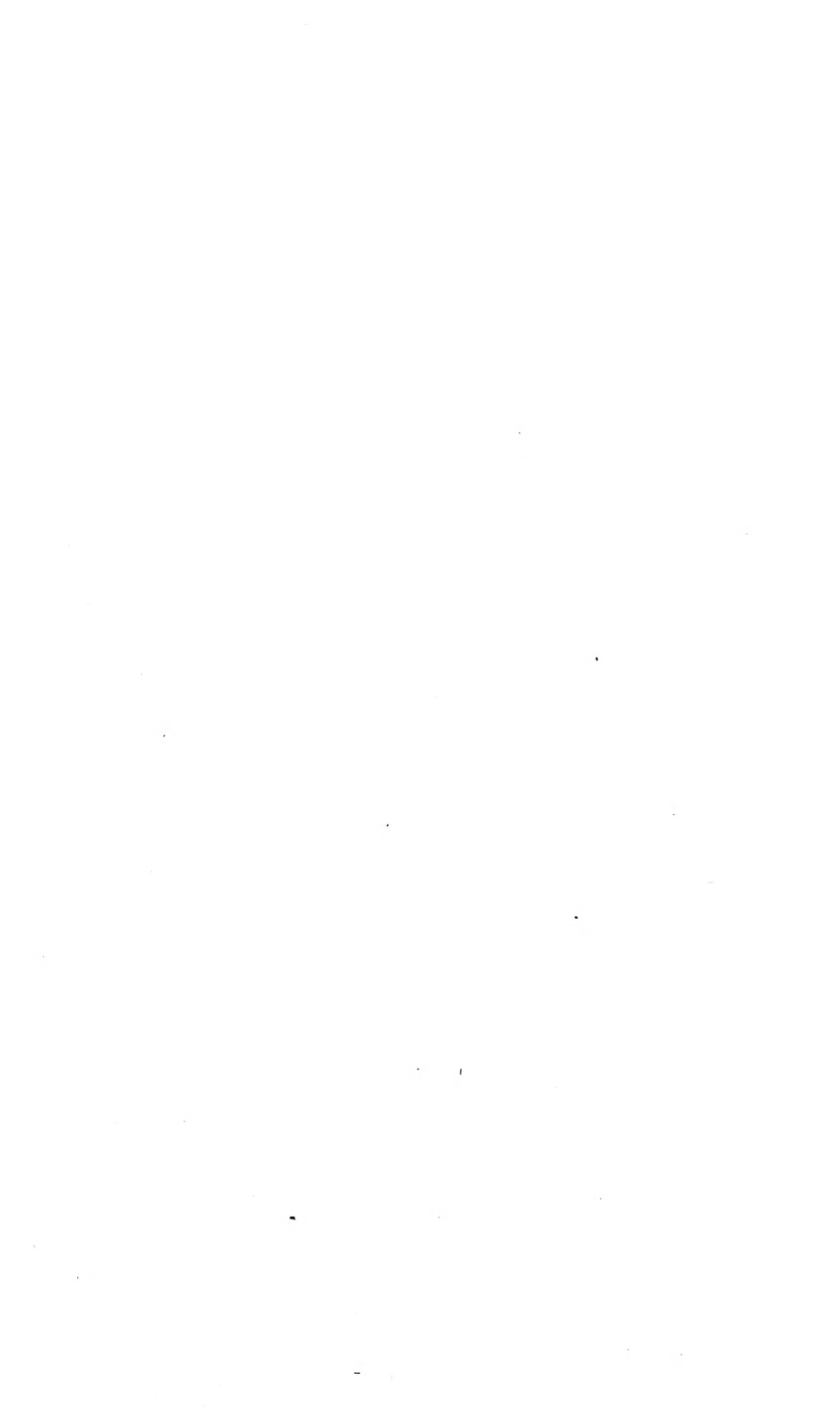

DIRECTORY  
OF  
SCHOOL OFFICIALS AND TEACHERS

SUPERINTENDENTS AND NORMAL SCHOOL PRINCIPALS  
SEPTEMBER, 1907

STATE SUPERINTENDENT OF PUBLIC INSTRUCTION.

M. BATES SULPHENS.....Annapolis, Md.  
BRADLEY K. PURDUM, Assistant.....Annapolis, Md.

PRINCIPAL MARYLAND STATE NORMAL SCHOOL,

GEORGE W. WARD.....Baltimore, Md.

PRINCIPAL STATE NORMAL SCHOOL No. 2.

E. D. MURDAUGH.....Frostburg, Md.

PRINCIPAL WASHINGTON COLLEGE NORMAL DEPARTMENT,

JAMES W. CAHN.....Chestertown, Md.

COUNTY SCHOOL SUPERINTENDENTS.

A. C. WILLISON.....Cumberland, Allegany County.  
HARRY R. WALLIS.....Annapolis, Anne Arundel County.  
ALBERT S. COOK.....Towson, Baltimore County.  
JOHN T. HERSHNER, Assistant.....Towson, Baltimore County.  
S. SIMPSON.....Westminster, Carroll County.  
E. M. NOBLE.....Denton, Caroline County.  
GEORGE BIDDLE.....Ekton, Cecil County.  
J. BRISCOE BUNTING.....Prince Frederick, Calvert County.  
MICHAEL R. STONE.....La Plata, Charles County.  
WILLIAM P. BECKWITH.....Cambridge, Dorchester County.  
OSCAR B. COBLENTZ.....Frederick, Frederick County.  
S. N. YOUNG, Assistant.....Frederick, Frederick County.  
EDWARD A. BROWNING.....Oakland, Garrett County.  
WOODLAND C. PHILLIPS.....Ellicott City, Howard County.  
CHARLES T. WRIGHT.....Belair, Harford County.  
MILTON MELVIN.....Chestertown, Kent County.  
EARLE B. WOOD.....Rockville, Montgomery County.  
FREDERICK SASSCER.....Upper Marlboro, Prince George's County.  
B. J. GRIMES.....Centreville, Queen Anne's County.  
GEORGE W. JOY.....Leonardtown, St. Mary's County.  
WILLIAM H. DASHHELL.....Princess Anne, Somerset County.  
NICHOLAS OREM.....Easton, Talbot County.  
JOHN P. FOCKLER.....Hagerstown, Washington County.  
H. CRAWFORD BOUNDS.....Salisbury, Wicomico County.  
EDGAR W. McMASTER.....Pocomoke City, Worcester County.

BALTIMORE CITY.

OFFICE COR. MADISON AND LAFAYETTE AVENUES.

JAMES H. VAN SICKLE ..... *Superintendent.*  
HENRY A. WISE..... *Assistant Superintendent.*  
JOHN E. McCAHAN..... *Assistant Superintendent.*  
HENRY E. WEST..... *Assistant Superintendent.*

## STATE BOARD OF EDUCATION.

## OFFICE, ANNAPOLIS, MD.

GOVERNOR EDWIN WARFIELD.....	President .....	
ROBERT C. COLE.....	Baltimore .....	1912
ZADOK P. WILKINSON.....	Stockton .....	1908
CLAYTON PURNELL.....	Frostburg .....	1908
GLENN H. WORTHINGTON.....	Frederick .....	1910
RUFUS K. WOOD.....	Sparrows Point.....	1910
M. BATES STEPHENS.....	Secretary, Annapolis.....	
WILLIAM S. POWELL.....	Ellicott City.....	1912

## COUNTY SCHOOL BOARDS.

## ALLEGANY COUNTY.

JAMES W. THOMAS, President.....	Cumberland .....	1908
DR. J. MARSHALL PRICE.....	Frostburg .....	1912
ALEXANDER ADAMS.....	Cumberland .....	1910
A. C. WILLISON, Secretary.....	Cumberland .....	

## ANNE ARUNDEL COUNTY.

WILLIAM S. CRISP, President.....	Brooklyn .....	1912
GEORGE T. MELVIN.....	Annapolis .....	1908
ROBERT MURRAY.....	Cumberland .....	1910
HARRY R. WALLIS, Secretary.....	Annapolis .....	

## BALTIMORE COUNTY.

THOMAS B. TODD, President.....	North Point.....	1912
G. HERBERT RICE.....	Catonsville .....	1912
SAMUEL SHOEMAKER.....	Stevenson .....	1908
JOHN ARTHUR.....	Fork .....	1908
REISTER RUSSELL.....	Reisterstown .....	1910
FRANK G. SCOTT.....	Cockeysville .....	1910
ALBERT S. COOK, Secretary.....	Towson .....	

## CALVERT COUNTY.

WILLIAM F. ROBINSON, President.....	Barstow .....	1912
JOHN W. PETERSON.....	Wallville .....	1908
CHARLES G. SPICKNALL.....	Lower Marlboro'.....	1910
J. BRISCOE BUNTING, Secretary.....	Prince Frederick.....	

## CAROLINE COUNTY.

ALBERT W. SISK, President.....	Preston .....	1908
JOHN E. WILSON.....	Denton .....	1912
HARRY A. ROE.....	Denton .....	1910
E. M. NOBLE, Secretary.....	Denton .....	

## CARROLL COUNTY.

JACOB H. BLOCHER, President.....	Alesia .....	1912
PETER BUCHMAN.....	Hampstead .....	1912
JOHN O. DEVRIES.....	Eldersburg .....	1908
FREDERICK P. MILLER.....	Westminster .....	1908
THEODORE F. ENGLAR.....	Westminster .....	1910
JOHN P. EPPLEY.....	Union Bridge.....	1910
DR. S. SIMPSON, Secretary.....	Westminster .....	

## CECIL COUNTY.

GEORGE A. BLAKE, President.....	Elkton .....	1919
GEORGE O. GAREY.....	North East.....	1912
DR. JOHN H. JENNESS.....	Rising Sun.....	1908
GEORGE RIDDLE, Secretary.....	Elkton .....	.....

## CHARLES COUNTY.

P. PRESTON WILLIAMS, President.....	Doncaster .....	1912
JOSEPH P. GARDNER.....	Bryantown .....	1908
BRUCE WILMER.....	Faulkner .....	1910
MICHAEL R. STONE, Secretary.....	Faulkner .....	.....

## DORCHESTER COUNTY.

JOHN G. MILLS, President.....	Cambridge .....	1908
B. F. JOHNSON.....	Hurlock .....	1912
JAMES N. SHERMAN.....	Bucktown .....	1912
D. B. PRETTYMAN.....	Taylor's Island.....	1908
GEORGE C. INSLEY.....	Lakesville .....	1910
FRANK H. WEBB.....	Vienna .....	1910
W. P. BECKWITH, Secretary.....	Cambridge .....	.....

## FREDERICK COUNTY.

ISAAC M. MOTTER, President.....	Frederick .....	1908
DR. H. BOTELER GROSS.....	Jefferson .....	1912
J. HENRY STOKES.....	Emmitsburg .....	1912
COL. L. TIERNAN BRIEN.....	Araby .....	1908
CHARLES W. WRIGHT.....	Point of Rocks.....	1910
WILLIAM R. YOUNG.....	Myersville .....	1910
OSCAR B. COBLENTZ, Secretary.....	Frederick .....	.....

## GARRETT COUNTY.

CHAS. A. DEFFINBAUGH, President.....	Oakland .....	1912
C. E. ELLITHORP.....	Bittinger .....	1908
GEORGE E. BISHOP.....	Hoyes .....	1910
E. A. BROWNING, Secretary.....	Oakland .....	.....

## HARFORD COUNTY.

JOHN D. WORTHINGTON, President.....	Bel Air.....	1908
DR. MARTIN L. JARRETT.....	Jarrettsville .....	1912
C. W. BAKER.....	Aberdeen .....	1910
CHARLES T. WRIGHT, Secretary.....	Bel Air.....	.....

## HOWARD COUNTY.

THOMAS M. JOHNSON, President.....	Ellicott City.....	1912
JOSHUA N. WARFIELD.....	Florence .....	1908
JOHN W. SELBY.....	Ivory .....	1910
WOODLAND C. PHILLIPS, Secretary.....	Savage .....	.....

## KENT COUNTY.

W. B. COPPER, President.....	Chestertown .....	1912
DR. W. F. HINES.....	Chestertown .....	1908
PURNELL JUMP.....	Galena .....	1910
MILTON MELVIN, Secretary.....	Chestertown .....	.....



## MONTGOMERY COUNTY.

GEORGE H. LAMAR, President.....	Rockville .....	1912
GEORGE R. RICE.....	Travilah .....	1908
ROGER B. FARQUHAR.....	Rockville .....	1910
DR. J. H. STONESTREET.....	Barnesville .....	1908
HAZELL W. CASHELL.....	Lay Hill.....	1912
ZADOC M. COOKE.....	Gaithersburg .....	1910
EARLE B. WOOD, Secretary.....	Rockville .....	

## PRINCE GEORGE'S COUNTY.

CHARLES H. STANLEY, President.....	Laurel .....	1912
W. B. H. BLANDFORD.....	Clinton .....	1908
FRANCIS W. HILL.....	Upper Marlboro.....	1910
FREDERICK SASSCER, Secretary.....	Upper Marlboro.....	

## QUEEN ANNE'S COUNTY.

DR. A. E. SUDLER, President.....	Sudlersville .....	1908
DR. JOHN R. BENTON.....	Kent Island.....	1912
DR. J. M. COCKRAN.....	Centreville .....	1910
BYRON J. GRIMES, Secretary.....	Centreville .....	

## SOMERSET COUNTY.

THOMAS H. BOCK, President.....	Princess Anne.....	1910
JOHN S. SUDLER.....	Manokin .....	1912
A. E. GOODRICH.....	Crisfield .....	1908
WILLIAM H. DASHIELL, Secretary.....	Princess Anne.....	

## ST. MARY'S COUNTY.

JOHN F. DUKE, President.....	Leonardtown .....	1908
ALEXANDER KENNEDY.....	St. Mary's City.....	1912
DR. ZACH. R. MORGAN.....	Mechanicsville .....	1910
GEORGE W. JOY, Secretary.....	Leonardtown .....	

## TALBOT COUNTY.

M. B. NICHOLS, President.....	Easton .....	1912
H. SPENCER MATTHEWS.....	Oxford .....	1908
DR. ROBERT A. DODSON.....	St. Michaels.....	1910
NICHOLAS OREM, Secretary.....	Easton .....	

## WASHINGTON COUNTY.

F. W. MISH, President.....	Hagerstown .....	1912
EDMUND COHILL.....	Hancock .....	1912
W. H. HOFFMAN.....	Hagerstown .....	1908
GEORGE M. BUSHEY.....	Cavetown .....	1908
WILLIAM B. KING.....	Hagerstown .....	1910
DAVID L. LESHER.....	Clear Spring.....	1910
JOHN P. FOCKLER, Secretary.....	Hagerstown .....	

## WICOMICO COUNTY.

CHARLES E. WILLIAMS, President.....	Salisbury .....	1912
HARRY L. BREWINGTON.....	Salisbury .....	1908
L. T. COOPER.....	Sharptown .....	1910
H. CRAWFORD BOUNDS, Secretary.....	Salisbury .....	

## WORCESTER COUNTY.

ZADOK POWELL, President.....	Shrew-Hill.....	1908
LEMUEL W. ONLEY.....	Gilraette.....	1912
JAMES H. VINCENT.....	Pocomoke City.....	1919
EDGAR W. McMASTER, Secretary.....	Pocomoke City.....	

# DIRECTORY OF PUBLIC SCHOOL TEACHERS OF THE COUNTIES.

CORRECT TO SEPTEMBER, 1907.

## ALLEGANY COUNTY.

DIST.	SCHOOL	NAME AND ADDRESS	DIST.	SCHOOL	NAME AND ADDRESS
1	1	Maggie M. Twigg, Little Orleans.	6	1	Rose Schmutz, Cumberland.
1	4	M. Florence Skelley, Piney Grove.	6	2	Bessie Gehauf, Cumberland, R. F. D. No. 1.
1	6	.....	6	3	Howard C. Hill, Cumberland.
1	10	Isabella Ritchie, Artemas, Pa.	6	3	Nancy C. Nulton, Cumberland.
1	11	.....	6	3	Cornelia Lansdale, Cumberland.
1	12	.....	6	3	Margaret S. Miller, Cumberland.
2	1	Bettie Stotlemayer, Oldtown.	6	3	Alice McMichael, Cumberland.
2	2	.....	6	3	Mary F. Carscaden, Cumberland.
2	3	.....	6	3	Nyna DeHaven, Cumberland.
2	4	M. L. Deffinbaugh, Okonoko, W. Va.	7	1	Katie Reilly, Cresaptown.
2	6	.....	7	2	Charity L. Hartley, Rawlings.
2	7	Louisa J. Ball, Oldtown.	7	3	Ida Furlow, Rawlings.
3	1	.....	7	4	Mary V. Close, Dawson.
3	3	Pluma Robinette, Rush.	7	5	.....
3	4	.....	7	6	Lucinda Haviland, Pinto.
3	5	Grace L. Robosson, Cumberland, R. F. D. No. 2.	8	1	O. H. Bruce, Westernport.
3	6	Thomas T. Johnson, Twiggtown.	8	1	Carrie V. Hepburn, Westernport.
3	7	.....	8	1	Isabelle Screen, Westernport.
3	8	.....	8	1	Anna Wagner, Westernport.
3	9	Minnie Hartsock, Flintstone.	8	1	Estelle McCaughan, Westernport.
3	10	Cora M. Wilson, Flintstone.	8	1	Belle McLuckie, Westernport.
3	11	Grace H. Smith, Flintstone, R. F. D. No. 2.	8	1	Daisy Hanna, Westernport.
3	12	Teresa J. Byrne, Flintstone.	8	2	Maude Poland, Westernport.
4	1	J. J. Tipton, Cumberland.	8	2	Sarah A. Curran, Barton.
4	1	Molly Bopst, Cumberland.	8	3	Laura Heally, Luke.
4	1	Emma Gerdeman, Cumberland.	8	3	Mary Hanna, Luke.
4	1	Minnie H. Linn, Cumberland.	8	4	Agnes Carroll, McCoole.
4	1	Mollie Copeland, Cumberland.	9	1	George W. Craig, Barton.
4	1	Lillie Compton, Cumberland.	9	1	Martha Thomas, Barton.
4	1	Mary Flynn, Cumberland.	9	1	Christine McAlpine, Barton.
4	1	Adeline Twigg, Cumberland.	9	1	Lillie M. Inskeep, Barton.
4	1	Lucy Hendrickson, Cumberland.	9	1	B. F. Birmingham, Barton.
4	1	May Elosser, Cumberland.	9	1	Mary Major, Barton.
4	1	Laura Howser, Cumberland.	9	1	Nannie MacDonald, Barton.
4	1	Sue McKnight, Cumberland.	9	1	Mary Donahy, Barton.
4	2	Irene Stanton, Cumberland.	9	2	Mary M. Stakem, Midland.
4	2	Ora M. Murrie, Cumberland.	9	3	Jennie Penman, Barton.
5	1	George M. Perdew, Cumberland.	9	4	Aura Cathcart, Moscow.
5	1	B. A. Noone, Cumberland.	9	4	Mae Russell, Moscow.
5	1	Blanche Snyder, Cumberland.	10	1	Arthur F. Smith, Lonaconing.
5	1	Emma Everstine, Cumberland.	10	1	Alice G. Mallalieu, Lonaconing.
5	1	Maggie Rowe, Cumberland.	10	1	Bessie B. Sloan, Lonaconing.
5	1	Lydia H. Deneen, Cumberland.	10	1	Marion Richmond, Lonaconing.
5	1	Ethel Taylor, Cumberland.	10	1	Bettie L. Anderson, Lonaconing.
5	1	Anna Webster, Cumberland.	10	1	Emma G. Bradley, Lonaconing.
5	1	A. Catherine Beck, Cumberland.	10	1	Margaret Hepburn, Lonaconing.
5	2	.....	10	1	Mary Walsh, Lonaconing.

DIST.	SCHOOL	NAME AND ADDRESS	DIST.	SCHOOL	NAME AND ADDRESS
10	1	Eva E. Crump.....Lonaconing.	19	2	Mary E. Dougherty.....Carlos.
10	1	Lizzie Meyers.....Lonaconing.	19	3	John W. Hunt.....Midlothlan.
10	1	Nora R. Geary.....Lonaconing.	19	4	Bessie McKenna.....Midland.
10	2	Louise W. Bell.....Lonaconing.	19	4	Margaret Thomas.....Midland.
10	2	Mollie Peel.....Lonaconing.	20	1	Katie Lippold.....Ellerslle.
10	3	Loretto Martha.....Lonaconing.	20	1	Albee Ward.....Ellerslle.
10	4	.....	20	1	Myrtle Wenlek.....Ellerslle.
11	1	John A. Smith.....Frostburg.	20	2	Matilda C. Wild.....Cumberland.
11	1	Margaret Park.....Frostburg.	20	3	Elizabeth B. Roberts.....Cumberland.
11	2	Katie Shriver.....Allegany Mines.	20	3	Gertrude Morgan.....Cumberland.
11	2	Nellie Hohing.....Allegany Mines.	21	1	Bessie R. Baird, Cumberland R. F. D. No. 2.
12	1	James E. Winter.....Frostburg.	21	2	Daisy Hendrickson.....Dickon.
12	1	Grace H. Dando.....Frostburg.	21	3	.....
12	1	Lula Seifarth.....Frostburg.	21	3	.....
12	1	Lillie Wasmuth.....Frostburg.	21	4	Katie Goldsborough.....Cumberland.
12	1	Margaret Williams.....Frostburg.	22	1	H. G. Weimer.....Cumberland.
12	1	Catherine McCaughan.....Frostburg.	22	1	Laura M. Young.....Cumberland.
12	1	Stella Hosken.....Frostburg.	22	1	Elizabeth Schiller.....Cumberland.
12	2	O. B. Boughton.....Frostburg.	22	1	L. Helen King.....Cumberland.
12	2	Mary J. Rank.....Frostburg.	22	1	Williet M. Houck.....Cumberland.
12	2	Katherine Thomas.....Frostburg.	22	1	Estella Macbeth.....Cumberland.
13	1	Anne M. Luman.....Mt. Savage.	22	1	Jessie F. White.....Cumberland.
13	1	Mary V. Byrne.....Mt. Savage.	22	1	Mary I. Murphy.....Cumberland.
13	1	Sarah Campbell.....Mt. Savage.	22	1	Cora Abright.....Cumberland.
13	1	Nan Jeffries.....Mt. Savage.	22	1	Mary McMichael.....Cumberland.
13	2	Loretto Hannon.....Frostburg.	22	2	J. J. Stapleton.....Cumberland.
13	3	Agnes Hannon.....Frostburg.	22	2	Katherine McNamara.....Cumberland.
13	4	Katie Jack.....Mt. Savage.	22	2	Nellie V. Boward.....Cumberland.
15	1	William Gunning.....Lonaconing.	22	2	Margaret Hudson.....Cumberland.
15	1	Agnes McGinn.....Lonaconing.	22	3	.....
15	1	Jessie Orr.....Lonaconing.	22	4	.....
15	1	Mary McAlpine.....Lonaconing.	22	5	Belle L. Wilson.....Cumberland.
15	1	Christine Rieker.....Lonaconing.	22	5	Mary J. Munn.....Cumberland.
15	1	Jennie Dixon.....Lonaconing.	23	1	Teresa Lehman.....Cumberland.
15	2	Belle Ireland.....Lonaconing.	24	1	D. A. Boyle.....Eckhart.
15	2	Julia Quinn.....Lonaconing.	24	1	Mattie Stapleton.....Eckhart.
15	3	.....	24	1	May Simons.....Eckhart.
15	4	.....	24	1	Katie M. Bannatyne.....Eckhart.
15	5	Sarah E. Higgins.....Lonaconing.	24	1	Rena Weston.....Eckhart.
15	5	Ella Jones.....Lonaconing.	24	1	Alpha Garrett.....Eckhart.
16	1	Florence Zimmerly.....Siebert.	24	2	May Hannon.....Frostburg.
16	2	Margaret Dorsey.....Spring Gap.	25	1	R. F. Chaney.....Frostburg.
16	5	Margaret F. Smith.....Cumberland.	25	1	Ella C. Martin.....Pekin.
17	1	Ira Culp.....Vale Summit.	27	1	Bee V. Reilly.....Midland.
17	1	Tena Barber.....Vale Summit.	28	1	O. R. Rice.....Frostburg.
17	2	Bernadette Stapleton, Vale Summit.	28	1	Kate A. Porter.....Frostburg.
17	3	Loretto Seifarth.....Frostburg.	28	1	Meta E. Schutz.....Frostburg.
17	3	Mary Cronly.....Frostburg.	28	1	Christina Park.....Frostburg.
18	1	John T. Walsh.....Midland.	28	1	Aggie T. Davis.....Frostburg.
18	1	Julia Cavanaugh.....Midland.	28	1	Annie E. McAllister.....Frostburg.
18	1	Mary A. Manley.....Midland.	28	1	Rosa Haberlein.....Frostburg.
18	1	Lillie Aspinall.....Midland.	28	1	C. T. Pendleton.....Frostburg.
18	2	Margaret Richmond.....Lonaconing.	28	1	Nellie T. Raley.....Frostburg.
18	2	Annie Noland.....Lonaconing.	28	1	Anna Hanson.....Frostburg.
18	2	Estella George.....Lonaconing.	28	1	Nellie Powell.....Frostburg.
18	3	Lillie Nef.....Frostburg.	28	1	Nannie McCulloh.....Frostburg.
19	1	Carrie V. Haberlein.....Frostburg.	28	1	M. Louise Purnell.....Frostburg.
19	1	Margaret Cronly.....Frostburg.	28	1	Nellie Stewart.....Frostburg.
19	2	Mabel Hitchins.....Carlos.	28	1	Inez Johnson.....Frostburg.

## ANNE ARUNDEL COUNTY.

DIST.	SCHOOL	NAME AND ADDRESS	DIST.	SCHOOL	NAME AND ADDRESS
1	1	Carrie R. Weedon, Prin., Galloways.	4	11	Anna Barber.....Conaways.
1	1	Emma Lerch, Asst....Galloways.	4	12	.....
1	2	Eleanor Cheston.....West River.	4	13	M. E. B. Stephens.....Severn.
1	3	Lilla Brown.....Bayards.	4	14	Marie Jacobs.....Laurel.
1	4	Emily Hopkins.....Davidsonville.	5	1	.....
1	4	Agnes Iglehart....Davidsonville.	5	2	Elizabeth Hopkins.....Harmans.
1	5	Katherine Duckett....Birdsville.	5	3	Edna Warfield.....Harmans.
1	6	Jennie Collison.....South River.	5	4	Agnes Crawford.....Brooklyn.
1	7	Sidonia Collison, Prin.....Mayo.	5	5	Norman Eckard, Prin...Brooklyn.
1	7	Lillian Carr, Asst.....Mayo.	5	5	Naomi Hawkins.....Brooklyn.
1	8	Lula Hunt.....Edgewater.	5	5	Jane Summers.....Brooklyn.
1	9	Lula White.....Riverview.	5	5	Olive Sappington.....Brooklyn.
1	10	Mary Lee.....Davidsonville.	5	5	Margaret Shipley.....Brooklyn.
1	13	Emily Drury.....Bayards.	5	5	Mima Solley.....Brooklyn.
2	1	Elizabeth Dorsey...Annapolis Neck.	5	5	Clara McPherson.....Brooklyn.
2	2	Pauline Barber.....Parole.	5	5	Mazie Smith.....Brooklyn.
2	2	Annie Dodson.....Parole.	5	6	Marie Hodges.....Glen Burnie.
2	4	Amy Hopkins.....Rutland.	5	7	Miriam Smith.....Hanover.
2	5	Nannie Linthicum.....Rutland.	5	8	Howard Beard, Prin...South Balto.
2	7	Elsie Williams.....Crownsville.	5	8	Sue Baldwin.....South Balto.
2	8	Rebecca Parsons.....Millersville.	5	8	Elizabeth Lehr.....South Balto.
2	9	Lillian Baker, Prin....Eastport.	5	8	Mary E. Bannon.....South Balto.
2	9	Ethel Vansant, Asst...Eastport.	5	8	Lilla Pumphrey.....South Balto.
2	9	Marguerite Linthicum, Asst., Eastport.	5	8	Lavinia Linthicum...South Balto.
2	9	Glendora Stinchcomb, Asst., Eastport.	5	8	Rida Revell.....South Balto.
2	10	Lillian Worthington...Igleharts.	5	9	Hermie Hall, Prin....Masonville.
2	11	Maud Watts, Prin...W. Annapolis.	5	9	Ethel Cole, Asst.....Masonville.
2	11	Margt. Prontt, Asst., W. Annapolis.	5	10	Blanche Joyce, Prin...Fairfield.
3	1	Adele Joyce.....Glen Burnie.	5	10	Effie Murray, Asst....Fairfield.
3	2	Marian Thomas.....Elvaton.	5	12	Maud Mancha.....Glen Burnie.
3	3	Jennie Hodges.....Marley.	6	..	Prof. A. J. English, Prin., Annapolis.
3	3	M. A. E. Phillips.....Armigers.	6	..	Louise Linthicum.....Annapolis.
3	5	Elma Yates.....Maynards.	6	..	Rosa Baldwin.....Annapolis.
3	6	Maria Welch.....Armigers.	6	..	Alma Bourke.....Annapolis.
3	7	Marie Dickey.....Robinsons.	6	..	Lucy Redmond.....Annapolis.
3	8	Ethel McCarty.....Arnolds.	6	..	Esther White.....Annapolis.
3	9	Lilian Amoss.....Robinsons.	6	..	Harriett Lubn.....Annapolis.
3	10	Clara Kent.....St. Margarets.	6	..	Katherine Rockhold...Annapolis.
3	11	Ella Heymond.....Fort Madison.	6	..	Josephine Riordan...Annapolis.
3	12	Carrie Morgan.....Benfield.	6	..	Fannie Duvall.....Annapolis.
3	13	Ivy Yeakel.....South Baltimore	6	..	Lida Brennan.....Annapolis.
3	14	Estelle Tydings.....Robinsons.	6	..	Helen Hunter.....Annapolis.
4	1	Annie Colten, Prin.....Jessups.	6	..	Agnes Himmelheber...Annapolis.
4	1	Eva Watts, Asst.....Jessups.	6	..	Beatrice Wells.....Annapolis.
4	2	Kate Laynor...Annapolis Junction.	6	..	Lottie Baker.....Annapolis.
4	4	Naomi Watts.....Odenton.	6	..	Annabel Grimes.....Annapolis.
4	5	Ethel Meade.....Odenton.	6	..	Lillian Childs.....Annapolis.
4	6	Mabel Moque.....Gambrills.	6	..	Camsie Arnold.....Annapolis.
4	7	Clyde Joyce.....Gambrills.	6	..	Ethel Johnson.....Annapolis.
4	8	E. V. Williams...Woodwardville.	6	..	Margaret Hall.....Annapolis.
4	9	Stella Clark, Prin.....Severn.	6	..	Hedwig Schaefer, Sec...Annapolis.
4	9	Pearl Donaldson, Asst....Severn.	6	..	Garey Lambert, Manual Training Teacher, Annapolis.
4	10	Nannie Lowman, Prin...Odenton.	8	1	.....
4	10	Dallas Higgins, Asst....Odenton.	8	1	Minnie Hartge, Asst.
			8	1	Annie Glover, Asst.

## ANNUAL REPORT OF THE

DISC.	SCHOOL	NAME	ADDRESS
8	2	L. A. R. Talmage, Prin.	
8	2	Fannie Bennett, Asst.	
8	3	Dorothy Kolb,	
8	1	Nellie Chaney,	
8	5	Mary Rockhold, Prin.	
8	5	Sophia Kolb, Asst.	
8	6	Kate Owens, Prin.	
8	6	Eleanor Wilson, Asst.	

DISC.	SCHOOL	NAME	ADDRESS
8	7	Temperance Higgins	
8	8	Sadie Humphreys	
8	9	Daisy Nutwell,	
8	10	Genevieve Bohland,	
8	11	Maggie Glover, Prin.	
8	11	Willie Rockhold, Asst.	
8	12	Lina Proutt,	

## BALTIMORE COUNTY.

1	C.H.	E. G. Comegys, . . . . .	Catonsville,	2	10	Nannie L. Oursler, London Park Station D,
1	C.H.	Alice Deal, . . . . .	2110 N. Calvert St.	2	10	Vilmina Weller, . . . . . London Park Station D,
1	C.H.	Ruth Haslop, . . . . .	2309 N. Calvert St.	2	11	Etha M. Frantz, . . . . . Gwynnbrook,
1	C.H.	Mary K. Todd, . . . . .	Catonsville,	3	1	Margaret A. Harney, 339 E. Twenty second Street,
1	C.H.	Minnie P. Gerwig, . . . . .	Catonsville,	3	1	Sallie L. Price, . . . . . Garrison
1	C.H.	Grace Deal, . . . . .	2110 N. Calvert St.	3	2	Ella L. Smith, . . . . . Pikesville
1	C.H.	Annie E. Schotta, . . . . .	Catonsville,	3	2	Florence R. Hall, . . . . . Arlington,
1	C.H.	Maggie R. Molesworth, . . . . .	Catonsville,	3	2	Lottie S. Church, . . . . . Reisterstown,
1	C.H.	Maud Sherwood, . . . . .	2502 St. Paul St.	3	2	Mary R. Arnold, . . . . . Govans
1	3	Georgia A. Scott, . . . . .	Ellicott City,	3	2	A. Madorah Donahue, 1617 Druid Hill Avenue,
1	3	Louise Ball, . . . . .	Catonsville,	3	3	Howard E. Jackson, . . . . . Arlington,
1	4	William H. Upman, . . . . .	Catonsville,	3	3	Alice V. Browne, 2209 N. Charles st
1	5	Samuel R. Fox, . . . . .	Powhatan,	3	3	Rosa R. Wooters, 807 N. Fremont Avenue,
1	6	Clinton H. Spurrier, . . . . .	Diekeyville,	3	3	Margaret M. Coale, . . . . . Arlington,
1	6	Ada M. Andrew, 2100 Druid Hill Av.		3	3	George Allen Hutton, . . . . . Kingsville,
1	6	Elsie Hanna, . . . . .	2121 Maryland Av	3	3	F. Viola Getty, . . . . . Arlington,
1	6	Emma C. Myers, 102 E. Lafayette av		3	3	O. Oram Osborne, . . . . . Arlington
1	8	Charissa Berry, . . . . .	Irvington	3	6	Clarence W. Price, . . . . . Cronhardt,
1	9	Mary V. Kavanaugh, Ellicott City,		3	6	Madge Dull, Bowen, . . . . . Towson,
1	9	Lillian M. Kavanaugh, Ellicott City,		3	7	Jennie A. Ruhl, 396 E. Lanvale st
1	9	Lella Cairnes, . . . . .	Catonsville,	3	7	E. Florence Mallonee, . . . . . Stevenson,
1	11	Margaret A. Pfeiffer, 1014 W. Lanvale Street,		3	8	Clarence G. Cooper, . . . . . Govans,
1	11	S. Leonore Haile, 1721 Harlem Av		3	8	Eleanor H. Thorpe, 200 E. Lafayette Avenue,
1	12	Julia W. Jones, . . . . .	Catonsville,	3	8	May G. Fallon, . . . . . 1230 Mosher St
2	1	James B. Heisse, . . . . .	Woodlawn,	3	8	Tillie L. Selig, . . . . . Grange,
2	1	Helen M. Thomas, . . . . .	Woodlawn,	4	1	F. Dorsey Ensor, . . . . . Fowlesburg,
2	1	Sophia B. Frock, . . . . .	Stevenson,	4	1	Mary L. Coffell, . . . . . Upperco,
2	2	Margaret E. Oursler, London Park, Station D,		4	2	Cora C. Belt, . . . . . Woodenburg,
2	2	R. Estelle Martin, . . . . . London Park, Station D,		4	4	William S. Weller, Owings' Mills,
2	3	Stella E. Brown, . . . . .	Granite,	4	F.H.	H. H. Murphy, . . . . . Reisterstown,
2	3	Lillian M. Herrera, . . . . .	Granite,	4	F.H.	E. Georgien Ewing, . . . . . Diekeyville,
2	3	Mary Kimole, . . . . .	Reisterstown,	4	F.H.	M. Jane Alford, . . . . . Sparrow's Point,
2	4	Nannie Benson, . . . . .	Hernwood	4	F.H.	Jessie M. Ebaugh, . . . . . Reisterstown,
2	5	Isaac Price, . . . . .	Roslyn,	4	F.H.	Jena M. Stansfield, . . . . . Reisterstown,
2	5	Kitty G. Fite, . . . . .	Roslyn,	4	F.H.	Gertrude M. Michael, Reisterstown
2	5	Florence Carr, . . . . .	Roslyn,	4	F.H.	Ella F. Kane, . . . . . Texas,
2	6	Nellie B. Gore, . . . . .	Reisterstown,	4	F.H.	Lucynda M. Bankard, Mt. Carmel,
2	7	Myrtella Haviland, . . . . .	Woodlawn,	4	F.H.	Agnes G. Kane, . . . . . Texas,
2	7	Agnes Jackson, 2846 Huntingdon Avenue,		4	7	Chas. T. Wincholt, . . . . . Owings' Mills,
2	8	Ethel Zimmerman, . . . . .	Woodlawn,	4	7	Grace C. Lisle, . . . . .
2	9	S. Olivia Ware, . . . . .	Harrisonville,	4	8	Elizabeth A. Shroyer, . . . . . Glyndon,
2	9	Annie Lue Odell, . . . . .	Owings' Mills,	4	9	Edith Mercier, . . . . . Glyndon,
		R. F. D. No. 2,				
		R. F. D. No. 2,				

DIST.	SCHOOL.	NAME AND ADDRESS	DIST.	SCHOOL.	NAME AND ADDRESS
4	9	Nellie Gorsuch, . . . . . Owings' Mills.	8	3	P. Blanche Hale, . . . . . Cockskeyville, R. F. D.
5	1	Preston H. Shaver, . . . . . Upperco.	8	4	Wm. Harris, . . . . . Glyndon, R. F. D.
5	3	Edna Elaugh, . . . . . Upperco.	8	5	Emma L. Willson, . . . . . Lutherville.
5	3	N. Frank Coffell, . . . . . Upperco.	8	5	J. Grace Shanberger, . . . . . Parkton, R. F. D.
5	3	John H. Hale, . . . . . Foreston.	8	6	John A. Quinn, . . . . . Texas.
5	3	Rachel Ensor, . . . . . Butler.	8	6	Katherine T. Moore, . . . . . Cockskeyville.
5	4	Cora E. Royston, Glencoe, R. F. D.	8	6	Ella C. Lindsay, . . . . . Texas.
5	6	Esther J. Shanberger, . . . . . Boring.	8	7	S. Cora Haile, . . . . . Ashland.
5	7	Robt. I. Davidson, . . . . . Upperco.	8	7	Ella T. Connor, . . . . . Texas.
5	7	Edith E. Ensor, . . . . . Butler.	8	8	Maud L. Wimsatt, . . . . . Cockskeyville.
5	8	Grace I. Ingham, . . . . . Beckleysville.	8	9	Carroll H. Gorsuch, . . . . . Philopolis.
5	9	Levin Mitchell, . . . . . Grave Run.	8	10	Clay Joyce, . . . . . Warren.
5	9	Grace Merryman, . . . . . Grave Run.	8	10	Anna D. MacNicholas, . . . . . Warren.
5	10	Elizabeth M. Barrett, . . . . . Yeoho.	8	11	Theo. H. Crommer, . . . . . Cockskeyville.
5	11	M. Emma Moore, . . . . . Parkton, R. F. D. No. 3.	8	11	Ella E. Connolly, . . . . . Cockskeyville.
6	1	Minnie C. Baker, . . . . . Hoffmanville.	8	11	Sarah B. Ensor, . . . . . Philopolis.
6	2	Helen R. Hayward, . . . . . Shamburg.	8	11	Mary O'Connor, . . . . . Cockskeyville.
6	3	Jacob C. Shanberger, . . . . . Freeland, R. F. D. No. 2.	8	13	J. Walter Turnbaugh, . . . . . Butler.
6	4	Isaac Shaver, . . . . . Freeland, R. F. D. No. 2.	8	13	E. Erlieu England, . . . . . Butler.
6	4	Bessie M. Kessler, . . . . . Freeland, R. F. D. No. 2.	8	14	Cora E. Wilhelm, . . . . . Verona.
6	5	M. Elizabeth Wilhelm, . . . . . Freeland, R. F. D. No. 2.	8	15	Anna Cole, . . . . . Phenix.
6	6	H. C. Hendricks, . . . . . Freeland, R. F. D. No. 2.	8	15	Lillie E. Robinson, . . . . . Lutherville.
6	7	Ellen C. Wilhelm, . . . . . Freeland, R. F. D. No. 2.	8	16	Katherine V. Logan, . . . . . Cockskeyville.
6	8	Cynetria Yost, . . . . . New Freedom, R. F. D. No. 2, Pa.	9	1	Mary Evans, . . . . . Phenix.
6	9	C. Maud Bahn, . . . . . Freeland, R. F. D. No. 1.	9	1	Clara S. Dobbins, . . . . . Govans.
7	1	Wm. H. Hendricks, Maryland Line	9	1	Sarah P. Butler, . . . . . Towson.
7	1	Martha Winchoft, . . . . . Maryland Line.	9	1	Edith Cross, . . . . . Towson.
7	2	Mary B. Dougherty, Gorsuch Mills	9	1	Grace Balls, . . . . . Govans.
7	2	Sue E. Ware, . . . . . Gorsuch Mills.	9	1	Mildred Carney, . . . . . Carney.
7	3	E. C. Chenoweth, . . . . . White Hall.	9	2	Marion H. Knight, 732 Third Av.
7	3	Velma L. Nelson, . . . . . Glencoe.	9	2	Anna M. A. Padian, . . . . . Towson.
7	4	Rose Gilbert, Parkton, R.F.D. No. 2	9	2	Katherine M. Tunney, Roland Park
7	5	Mollie E. Brown, . . . . . Parkton.	9	3	Harry C. Harle, . . . . . Govans.
7	6	Grace Carr, . . . . . Parkton.	9	3	Nannie Feast, . . . . . Towson.
7	7	Jessie G. Dilworth, . . . . . Monkton.	9	3	Olivia G. Harrison, 525 E. Twenty- second Street.
7	7	Mary E. Holland, . . . . . Kingsville.	9	3	Emma K. Dumphy, . . . . . Towson.
7	8	Grace E. Hendrix, . . . . . White Hall, R. F. D. No. 3.	9	3	Louise R. Cross, . . . . . Lutherville.
7	9	Sophia M. Butler, . . . . . Freeland.	9	4	Laura P. Todd, . . . . . Roland Park.
7	10	Viola Foster, Parkton, R.F.D. No. 3	9	4	Blanche M. Johnson, 1842 W. Sar- atoga Street.
7	11	Lela M. Beatty, . . . . . Gorsuch Mills.	9	4	Laura A. Gorsuch, 1306 Myrtle av.
7	12	J. Hiram Shanberger, . . . . . Parkton.	9	4	Camille Chenoweth, 714 N. Cal- houn Street.
7	12	Harriet B. Price, . . . . . Phenix.	9	4	Frances Evans, . . . . . Phenix.
7	13	E. Katherine McMaster, White Hall	9	5	J. Elmer McCoy, . . . . . Hamilton.
7	13	Nellie Kidd, . . . . . Bayville.	9	5	Ella M. Emory, 342 E. Twenty- second Street.
8	1	Blanche P. Baldwin, . . . . . Glencoe, R. F. D.	9	5	Margaret L. Cross, . . . . . Towson.
8	2	Clara B. Fishpaw, . . . . . Cockskeyville, R. F. D.	9	5	E. Susie Darling, . . . . . Hamilton.
			9	5	Florence Phipps, . . . . . Towson.
			9	5	M. Theresa Wiedefeld, Lauraville.
			9	5	Gertrude L. Gorsuch, . . . . . Fork.
			9	5	Ida Fox, . . . . . Greenwood.
			9	6	Thos. F. Mallonee, . . . . . Parkville.
			9	6	Sabina Fleming, . . . . . Parkville.

DIST.	SCHOOL.	NAME AND ADDRESS	DIST.	SCHOOL.	NAME AND ADDRESS
9	6	Marlon Numbers.....Kingsville.	12	1	Harriett Kerchoff, 28 First St., Canton.
9	T.H.	Arthur C. Crommer.....Towson.	12	1	Frances A. Lewis, Highlandtown.
9	T.H.	E. Anna Harrison, 525 E. Twenty-second Street.	12	1	Margaret E. Schane, Highlandtown.
9	T.H.	R. Louise Balls.....Govans.	12	1	Maud Forrest.....Gardenville.
9	T.H.	Ernestine Chenoweth, 714 N. Calhoun Street.	12	1	Georgla McDonnal, 1725 Harlem Av.
9	T.H.	Anna Pflson.....Towson.	12	2	Mary L. Molloy.....Highlandtown.
9	T.H.	Lilla Conrey.....Towson.	12	2	Annie E. Hillberg, 1531 W. Fayette Street.
9	T.H.	Cassie Ady.....Towson.	12	2	Jacob Weiss, 2007 Gough Street.
9	9	Ellen L. Wellmore, Mt. Washington	12	2	M. Florence Richardson, Govans.
9	9	Kate M. Nowell.....Phoenix.	12	2	Mary E. O'Neil, 201 Harford Av.
9	10	Lizzie W. Collings.....Towson.	12	2	Grace S. Bacon, 122 Milton Av.
9	10	Susan Wyman.....Brooklandville.	12	2	Annie J. Godfrey, 1219 Madison Av.
9	11	Kate C. Rudgier.....Towson.	12	2	Mary G. Logue, 1618 N. Calvert St.
9	11	L. Augusta German.....Towson.	12	2	Ida Muir, 1219 Madison Av.
10	1	A. Virgie Pearce.....Whitehall.	12	2	Nannie Corrigan, 1618 N. Calvert Street.
10	2	Fannie Cole.....Manor.	12	2	Elizabeth C. Curran, 1117 Argyle Avenue.
10	3	Daisy E. Foster.....Glencoe.	12	2	Elizabeth Schofield, 2023 W. North Avenue.
10	4	M. Blanche Chipman, Sunnybrook.	12	2	Susie C. McClure, 2651 York Road
10	4	Mabel F. Owens.....Sunnybrook.	12	2	Mary F. Coster, 823 N. Gilmor St.
10	5	H. Silver Wilson.....Sweet Air	12	2	Erla I. Read, 3417 E. Balto. St.
10	5	Elizabeth Noppenberger, Cocks-ville.	12	2	Cecelia M. Schane, 1001 Arlington Avenue.
10	7	Louise Robinson.....Phoenix. R. F. D. No. 1.	12	2	Ida R. Magers, 1710 Barelay St.
10	9	Bettie C. Bryan.....Monkton, R. F. D. No. 3.	12	2	Carrie V. Sudler, 504 Dillon St.
10	10	Olive L. Smith.....Monkton.	12	2	M. Ella Logan, 2796 W. North St.
10	10	Julia M. Moore.....Monkton.	12	2	H. Ethel Charles, Park Heights Av.
11	1	Margaret Smith.....Towson.	12	2	Mary B. Moore, Cocks-ville.
11	2	R. Brent Crane.....Upper Falls.	12	2	Nannie P. Gantt, Highlandtown.
11	2	Emily V. Quinlin.....Upper Falls.	12	2	Roxana Steele, Highlandtown.
11	3	Stephen Muller.....Fork.	12	2	Eleanor Wright, 1043 Myrtle Av.
11	3	Eleanor Wright.....Fork.	12	2	Essie C. Roche, Towson.
11	5	C. Lornice Gorsuch.....Long Green.	12	2	Elizabeth K. Norris, Highlandtown
11	5	Dora E. Cole.....Long Green.	12	2	Eita D. Brown, 1211 Madison Av.
11	6	Grace Fields.....Greenwood	12	2	Mary H. Taylor, 1503 Pennsyl- vania Avenue.
11	7	Mary J. Watson.....Towson.	12	2	Elizabeth Rice.....
11	7	Ella V. Bowen.....Towson.	12	2	Loretta Harrigan.....
11	8	George Fox.....Perry Hall.	12	2	Alice A. Parsons.....
11	8	Henrietta Fox.....Perry Hall.	12	2	Emma E. Peters.....
11	8	Kate Numbers.....Kingsville.	12	3	J. Clarence Francis.....Grange.
11	10	Bertha F. Haile.....Glen-Arm.	12	3	Salle L. Maguire.....Texas.
11	11	Fannie M. Lochary.....Hyde's	12	3	Gertrude H. Strodthoff, Grange.
11	12	Mary E. Wilson.....Baldwin.	12	4	Katherine Fisher.....Grange.
11	13	Philena M. Hutton.....Kingsville.	12	5	Townley R. Wolfe, 318 Bank St., High.andtown.
11	14	Mary V. Phelps, 2515 Madison Av.	12	5	Carrie G. Richardson, Govans.
12	1	Robert Andrews.....Canton.	12	5	Emma C. Monroe, 1104 East Av. Canton.
12	1	Florence R. Martin, 2125 E. Lom- bard Street.	12	5	Carrie L. Stahl, 1309 First St. Highlandtown.
12	1	Margaret L. Sbaughnessy, 131 Me- Mechen Street.	12	5	Katherine T. Valentine, 216 Myr- tle Avenue.
12	1	Cecelia R. Reilly, 421 N. Fulton av			
12	1	Catherine Leahy, 3118 O'Donnell Street.			
12	1	Elizabeth G. Murray, 306 Bank Street extended.			



DIST.	SCHOOL	NAME AND ADDRESS	DIST.	SCHOOL	NAME AND ADDRESS
12	5	Margaret M. Everist, 1016 N. Gilmor Street.	14	7	Hedwig C. Heinzelman.....
12	5	Anna E. Purvis.....Canton.	15	1	Joseph Blair....Sparrows Point.
12	5	Mollie L. Selig.....Grange.	15	1	Mary K. Rogers.....Grange.
12	6	Katharine Kirwan, 1800 Park Av.	15	1	Lillian M. Emory, 342 E. 22nd St.
12	6	Elsie Lewis.....Govans.	15	1	M. Annie Grace.....St. Helena.
13	1	Hannah Scott.....Ellicott City	15	1	N. Grace Clark.....Station 42.
13	1	Lillian M. Smith.....Halethorpe.	15	1	Laura S. Todd....419 Mosher St.
13	2	Sophie Odensos.....Halethorpe.	15	1	Lydia Fitzell.....Grange.
13	3	Olivia V. Jones, 1126 N. Gilmor St.	15	1	Margaret E. Lee.....Grange.
13	3	Florence E. McCauley, 932 N. Gilmor Street.	15	1	M. E. Fitzhugh, 1133 N. Gilmor St.
13	3	Annie B. Gray.....	15	1	Belle Williams.....Granite.
13	4	Monroe Mitchell.....St. Denis	15	1	Margaret Hirschman, Sparrows Pt.
13	4	Eva R. Soper, 1141 N. Stricker St.	15	1	Katherine Dinsmore, Sparrows Pt.
13	4	May Neumayer.....Gardenville.	15	1	Margaretta Welmore, Sparrows Pt.
13	4	Elizabeth Sakers.....	15	1	Alice Martin.....Glyndon.
13	4	Edna Correll, 1622 W. Franklin St.	15	M.T.	D. F. Shamberger, Sparrows Point.
13	5	Addie B. Deering.....Lansdowne.	15	2	M. V. Hendrickson, Sparrows Pt.
13	5	Marguerite E. Wade.....Halethorpe.	15	3	Sadie M. Booze....North Point.
13	6	A. Estelle Wade.....Halethorpe.	15	4	Edna L. Thomas.....Townson.
13	6	Alice L. Wade.....Halethorpe.	15	4	Addie M. Flayhart.....Townson.
13	7	N. J. Welslager, 2011 Druid Hill Av.	15	5	Edith N. Meek.....Walters.
13	7	Mary A. Cullen, 405 E. Madison St.	15	6	Sarah Pielert.....Bengies.
13	7	Augusta Astfalk.....Mt. Winans.	15	6	Mary E. Selig.....Rosedale.
13	8	Roberta Porter, 2011 Druid Hill Av.	15	7	Edith A. Smith.....Bengies.
13	8	Addie F. Spurrier, 839 Harlem Av.	15	7	M. Eleanor Nichols.....
13	8	Elizabeth Cooney.....Ichester.	15	8	Branford C. Gist.....Chase.
13	8	Edith A. Whitaker.....Westport.	15	8	Lulu S. Fox.....Perry Hall.
13	8	L. May Smith.....	15	9	Jessie M. Hood, 2458 Greenm't. Av.
13	9	Gertrude Hennighausen, St. Denis.	15	9	Estelle Selig.....Rosedale.
13	9	Edna J. Tolson, 2502 St. Paul St.			KINDERGARTEN.
14	1	Georgia T. Hall.....Orangeville.	12	1	Clara E. Trotten, 12 S. Broadway.
14	1	Eva M. Hunter, 1119 N. Caroline St.	12	1	Ella Baxley.....1221 Bolton St.
14	1	Effie M. Ebaugh, 1701 Penna. Av.	12	2	Maud M. Abercrombie, 827 Hamilton Terrace.
14	1	Mary E. Wells.....Orangeville.	12	2	Harriet S. Kellogg, 2520 E. Baltimore St.
14	2	Bessie Darling.....Hamilton.	12	2	Sarah E. Nowell...Highlandtown.
14	2	A. Pearl Price.....	12	2	Mary A. Forrester, Highlandtown.
14	3	Nicholas H. Hope....Gardenville.	12	3	Bessie Taylor...1204 N. Eden St.
14	3	Mary E. Bayne.....Townson.	12	3	Katherine B. Hines, Pen Luey Av.
14	3	Ella G. German.....Townson.	12	3	Margaret Brooks (sub.) Cockeysville.
14	3	Clara E. Martell.....Hamilton.	15	1	H. Marie Armstrong, Sparrows Pt.
14	3	Annie Gray.....Hamilton.	15	1	Mary D. Sherwood, 1514 Linden Av.
14	4	Anna M. Meehan, 3243 Chestnut Av.	15	2	Emily G. Moore, 30 E. Lanvale St.
14	4	Grace E. Knell, 524 N. Carrollton Av.	15	2	Clara A. Baldwin, 320 E. 25th St.
14	4	Anna Shamberger, Parkton, R. F. D.	15	2	Anna Brown.....
14	5	E. A. Francis, 409 E. Lafayette Av.	..	D. S.	Letitia E. Weer, 310 E. 22nd St.
14	5	Caroline L. Pielert.....Bengies.	..	D. S.	Lula V. Walker.....Townson.
14	5	E. S. Walters, 200 E. Lafayette Av.	..	P. S.	Mabel Hoffman.....Arlington.
14	6	Marion E. Chisholm....Rossville.			
14	6	Edith Coekey.....St. George's.			
14	7	J. Lawrence Fox.....Rossville.			

CALVERT COUNTY,

NAME	SEX	NAME	ADDRESS	NAME	SEX	NAME	ADDRESS
1	1	Mary D. Tongue	Frazier's P. O.	2	1	Lida E. Leitch	Buena Vista
1	3	Mary E. Finn	Lusby	2	5	M. L. Ireland	Prince Frederick
Branch		Mamie L. Mattingley	Lusby	2	6	Daisy P. Turner	Prince Frederick
1	5	Mary P. Brome	Wallyville	2	7	Ellen B. Hane	Adelina
1	6	Elizabeth M. Bond	Mutual	2	8	Mattie L. Lusby	Parrans
1	7	Marjorie E. Thomas	Mutual	2	9	E. Blanch Mills	Port Republic
Branch		Etta L. Glover	St. Leonard's	Branch			
1	8	M. Lucie Magruder	Solomon's	2	1	Anne Carey Goupley	Barstow
1	8	Josephine Chaney	Solomon's	3	1	Eddie M. Hardesty	Huntingtown
1	8	N. May Oberry	Solomon's	3	3	Virgie P. Talbot	Willows
1	9	Marion R. Duke	Broome's Island	Branch		Bessie H. Stevens	Willows
1	9	Mollie B. Bond	Wallyville	3	1	Inez Whittington	Lower Marlboro
1	10	S. Archer Hellen	Solomon's	3	5	Annette H. Spicknall	Mt. Harmony
1	11	S. Jennie Tongue	Frazier's	3	6	Mamie E. Prout	Chaneyville
1	12	M. Grace Dorsey	Olivet	3	7	Anna A. Smith	Dunkirk
2	1	Frank T. Griffith	Bowens	3	8	Anna H. Jones	Chaney
2	2	Verna D. Hardesty	Cox	3	9	William M. Wells	Mt. Harmony
2	3	Lizzie E. Dorsey	Mutual				

CAROLINE COUNTY,

1	1	Asa J. Smith	Marydel	3	8	Nellie M. Butler	Denton
1	1	Mary Todd	Marydel	3	9	Lola M. Willoughby	Hobbs
1	2	W. Wesley Wyatt	Henderson	3	10	Mary E. Towers	Hobbs
1	2	Olivia Coffin	Henderson	4	1	Helen Parker	Preston
1	3	Lula Clark	Goldsboro	4	2	Helen Wheatley	Preston
1	4	Mary Gray	Goldsboro	4	3	Nellie M. Hill	Bethlehem
1	4	Annie Diefenderfer	Goldsboro	4	4	Nellie Harris	Preston
1	5	Helen Jump	Marydel	4	5	F. Grant Gesloe	Preston
1	6	Atta M. Sapp	Goldsboro	4	5	Inez Noble	Preston
2	1	Minnie Sylvester	Goldsboro	4	5	Bertha Shull	Preston
2	2	Elizab. E. Schockley	Greensboro	4	6	Elyvia S. Fullerton	Choptank
2	3	H. P. Porter	Greensboro	4	7	Ella M. Harrison	Preston
2	3	Emma C. Hallet	Greensboro	4	8	Ethel Lane	Bethlehem
2	3	J. Florence Bareus	Greensboro	4	9	Grace Hubbard	Bethlehem
2	3	Leacy Roe	Greensboro	5	1	Harry H. Nuttle	Federalburg
2	3	Mary Butterworth	Greensboro	5	1	Ada R. Fowler	Federalburg
2	5	Anna A. Stevenson	Goldsboro	5	1	Sallie B. Mowbray	Federalburg
2	6	Mary E. Butler	Goldsboro	5	1	Dora Noble	Federalburg
2	7	Mattie M. Moore	Denton	5	1	Eva Wright	Federalburg
3	1	Hester Raughley	Denton	5	2	Mary Sparklin	Federalburg
3	2	Mary Raughley	Denton	5	3	Elizabeth Chuzum	Federalburg
3	3	Mrs. Sarah M. Anderson	Hobbs	5	4	Bertie L. Taylor	Federalburg
3	4	Mrs. Kate D. Morgan	Denton	6	2	Cora M. Pippin	Hillsboro
C. H. S.		W. H. Hake	Denton	6	2	Mrs. Mabel Knotts	Hillsboro
C. H. S.		Mrs. E. E. Pippin	Denton	6	3	Margaret Schroeter	Ridgely
C. H. S.		Anna W. Thatcher	Denton	6	4	Marie Anthony	Denton
C. H. S.		Addie L. Wilson	Denton	6	5	Elizabeth S. Dukes	Denton
C. H. S.		Susan W. Saulsbury	Denton	7	1	Ethel P. Cade	Ridgely
C. H. S.		Elizabeth M. Murphy	Denton	7	3	Mabel Wilson	Ridgely
3	5	Dora C. Gelletly	Denton	7	4	Samuel J. Stayer	Ridgely
3	5	Myrtle M. Dukes	Denton	7	4	Hattie Dukes	Ridgely
3	5	Clara R. Hobbs	Denton	7	4	M. Inez Dever	Ridgely
3	5	Laura Melvin	Denton	7	4	Bertha Blades	Ridgely
3	6	Mrs. Olivia P. Roe	Denton	7	4	Sallie M. Perry	Ridgely
3	7	Mrs. Maranda Holbrook	Hobbs	7	5	Grace Stevenson	Ridgely

DIST.	SCHOOL	NAME AND ADDRESS	DIST.	SCHOOL	NAME AND ADDRESS
8	1	Maude Anthony.....Preston.	8	6	Ethel B. Fletcher.....Preston.
8	2	Mamie Statum.....Preston.	8	7	Elma W. Cade.....Hobbs.
8	3	E. Dillie Merriken.....Hobbs.	7	2	Closed.
8	3	Rhoda Marine.....Hobbs.	6	1	Closed.
8	4	Elizabeth Lawless...Federalburg.	2	4	Closed.
8	5	Bessie H. Garey...Federalburg.			

## CARROLL COUNTY.

1	1	Alice Reindollar.....Taneytown.	3	7	James B. Galt, Silver Run, R. F. D. No. 15.
1	2	Joseph H. Harner....Taneytown.	3	8	A. J. Benfiller, Silver Run, R. F. D. No. 1.
1	3	Harry G. Ecker.....Taneytown.	3	9	H. S. Yingling, Silver Run, R. F. D. No. 1.
1	4	Edward S. Harner.....Kump.	3	10	Edward W. Belt, Silver Run, R. F. D. No. 14.
1	5	Lorena Fleagle.....Taneytown.	3	11	J. W. Baumgardner, Union Mills, R. F. D. No. 14.
1	6	Levi D. Reid.....Taneytown.	4	1	G. Cleveland Taylor, Reese, R. F. D. No. 5.
1	6	Effie E. Hess.....Taneytown.	4	2	T. W. Buchman, Hampstead, R. F. D. No. 24.
1	6	Emma L. Reaver....Taneytown.	4	3	Bessie A. Franklin, Westminster.
1	6	G. May Forrest.....Taneytown.	4	4	Ulysses H. Shipley, Sandyville, R. F. D. No. 5.
1	7	Etta C. Lewis.....Taneytown.	4	5	Bessie Richardson.....Finksburg.
1	7	William E. Burke....Taneytown.	4	5	Alverda G. Lamotte.....Lamotte.
1	10	Alice M. Clousher...Taneytown.	4	6	J. Wm. Sellers.....Gamber.
1	10	Edna Feezer.....Taneytown.	4	6	Mary E. Hall.....Gamber.
1	11	Rosa E. Crabbs.....Taneytown.	4	7	Margie E. Hill.....Eastview.
2	1	Maud Stremmel.....Uniontown.	4	8	Grove J. Shipley, Westminster, R. F. D. No. 7.
2	1	Beryl Erb.....Uniontown.	4	10	Grace M. Leister, Finksburg, R. F. D. No. 1.
2	2	Charles G. Ecker....Uniontown.	4	11	S. Mae Koontz, Bird Hill, R. F. D. No. 6.
2	3	C. M. Copenhaver, Uniontown, R. F. D. No. 10.	4	12	Marie E. Ridgely.....Patapsco.
2	4	Elda M. Byers, Frizzellburg, R. F. D. No. 11. <sup>2</sup>	4	14	Emory C. Ebaugh, Reese, R. F. D. No. 5.
2	4	John E. Null.....Frizzellburg.	4	15	Clara B. Hill, Eastview, R. F. D. No. 5.
2	5	Wm. R. Unger....Pleasant Valley.	5	1	Laretta E. Hiday, Sykesville, R. F. D. No. 1.
2	5	Annie E. Hahn...Pleasant Valley.	5	2	Claudine Burgoon...Marriottsville.
2	6	M. Jane Ecker, Tyrone, R. F. D. No. 1.	5	3	Marie L. Kemp, Eldersburg, R. F. D. No. 2.
2	7	T. M. Buffington, Union Bridge, R. F. D. No. 1.	5	4	Margaret A. Carter....Sykesville.
2	8	Pansye V. Rontzahn, Union Mills, R. F. D. No. 1.	5	4	Bessie B. Beaver.....Sykesville.
2	9	Ada B. Hahn, Mayberry, R. F. D. No. 1.	5	5	Rachel A. Buckingham, Hood's Mill.
3	1	Sarah Weeks, Westminster, R. F. D. No. 1.	5	6	E. Pearl Mercier, Woodbine, R. F. D. No. 3.
3	1	Ida May Price, Westminster, R. F. D. No. 1.	5	7	Emma M. Yingling, Gist, R. F. D. No. 7.
3	2	Sarah A. Bloom, Union Mills, R. F. D. No. 1.	5	8	W. W. Jenkins, Sykesville, R. F. D. No. 2.
3	2	Laura Schaeffer, Union Mills, R. F. D. No. 1.	5	9	Wesley F. Barnes, Sykesville, R. F. D. No. 2.
3	3	Herbert C. Babylon, Union Mills, R. F. D. No. 17.			
3	4	Raymond Markel, Union Mills, R. F. D. No. 2.			
3	5	O. Oscar Dell, Silver Run, R. F. D. No. 15.			
3	6	Theo. F. Brown, Silver Run, R. F. D. No. 1.			
3	6	Lillian Zahn, Silver Run, R. F. D. No. 1.			

DIST.	SCHOOL	NAME AND ADDRESS	DIST.	SCHOOL	NAME AND ADDRESS
5	10	M. Jane MacLeod, Woodbine, R. F. D. No. 3.	7	10	Anna K. Newman, Mexleo, R. F. D. No. 1.
5	10	Mary V. Manning, Woodbine R. F. D. No. 3.	7	11	Rachel A. Roop, Spring Mills, R. F. D. No. 8.
5	11	Mary E. Kolb, Freedom, R. F. D. No. 2.	7	12	Pansye L. McGee, Westminster, R. F. D. No. 6.
5	12	Maud E. Manahan, Flunksburg, R. F. D. No. 1.	8	1	Carrie V. Paynter, Westminster, R. F. D. No. 4.
5	13	Ellen H. Gray, . . . . . Reisterstown.	8	2	Harvey A. Rupp, . . . . . Manchester
5	13	Mabel Pierce, Reisterstown, R. F. D. No. 1.	8	2	John W. Yingling, Snickersburg, R. F. D. No. 4.
5	14	Clara C. Zepp, . . . . . Gaither's.	8	3	G. Frank Lawson, Freeland, R. F. D. No. 1.
5	15	Grace R. Baseman, Reisterstown, R. F. D. No. 1.	8	3	Estra M. Utz, Hampstead, R. F. D. No. 24.
6	1	Lester Reindollar, . . . . . Manchester.	8	4	J. Ralph Harrison, . . . . . Hampstead.
6	1	Cecilia M. Shower, . . . . . Manchester.	8	4	Alice Weaver, . . . . . Hampstead.
6	1	Carrie E. Lamotte, . . . . . Manchester.	8	4	Rosa M. Coppersmith, Hampstead.
6	1	Edna Z. Baker, . . . . . Manchester.	8	4	Mary H. Stansbury, . . . . . Hampstead.
6	2	Samuel I. Hoffacker, . . . . . Alesia.	8	5	Wm. W. Shamer, . . . . . Patapsco.
6	2	Laura E. Burns, . . . . . Manchester.	8	6	Rebecca Cockey, . . . . . St. George's.
6	3	Luther S. Wentz, . . . . . Lineboro.	8	7	Ilyssos S. Ebaugh, . . . . . Carrollton.
6	4	Sarah V. Wentz, . . . . . Lineboro.	8	8	Harvey T. Bill, . . . . . Hampstead.
6	5	Horatio T. Wentz, . . . . . Lineboro.	8	9	Joseph H. Dandy, Hampstead, R. F. D. No. 24.
6	6	E. Wesley Burgoon, . . . . . Manchester.	8	10	Horace D. Garrett, . . . . . Manchester.
6	7	Clayton J. Sauble, Melrose, R. F. D. No. 22.	8	11	Preston M. Reed, Lauver, R. F. D. No. 4.
6	8	Bertram L. Strevig, Bachman's Mill, No. 2.	9	1	Lewis A. Kogntz, Bloom, R. F. D. No. 9.
6	9	Charles Reed, Lauver, R. F. D. No. 4.	9	2	Maye Farver, Enterprise, R. F. D. No. 8.
6	10	Goldie E. Lawson, . . . . . Manchester.	9	3	Almira J. Utz, Sam's Creek, R. F. D. No. 8.
6	11	Theo. F. Myers, . . . . . Melrose.	9	4	Lillian H. Trayer, Cover, R. F. D. No. 8.
6	12	Marion J. Abbott, . . . . . Alesia.	9	5	Fred S. Jenkins, Taylorsville, R. F. D. No. 8.
6	13	Ada M. Hughes, Hanover, Pa., R. F. D. No. 2.	9	6	Jacob Farver, Sam's Creek, R. F. D. No. 8.
6	14	Emma E. Cox, . . . . . Lineboro.	9	7	Blanche Leister, Taylorsville, R. F. D. No. 8.
7	1	George F. Morelock, . . . . . Westminster.	10	1	Jesse F. Billmyer, Union Bridge, R. F. D. No. 1.
7	1	Charles H. Kolb, . . . . . Westminster.	10	2	Carrie Harbaugh, . . . . . Middleburg.
7	1	Ida F. Lockard, . . . . . Westminster.	10	2	Jeanette Engel, . . . . . Middleburg.
7	1	Lillian H. Franklin, . . . . . Westminster.	10	3	Helen G. Wilkins, . . . . . Middleburg.
7	1	Bessie McCaffrey, . . . . . Westminster.	10	4	Eliza Rakestraw, . . . . . Detour.
7	1	Jessie R. Matthews, . . . . . Westminster.	10	5	Grace M. Zambum, . . . . . Keysville.
7	1	Evelyn J. Kinker, . . . . . Westminster.	10	6	Lulu L. Norris, . . . . . Detour.
7	1	Daisy S. Rodrick, . . . . . Westminster.	10	7	Laura E. Garner, Union Bridge, R. F. D. No. 1.
7	1	Everett A. Hideo, . . . . . Westminster.	11	1	Hanna M. R. Shunk, New Windsor
7	2	Laura S. Sellman, . . . . . Westminster.	11	1	Alice V. Frounfelder, New Windsor
7	2	Nettie A. Whitmore, . . . . . Westminster.	11	2	Bertha Danner, . . . . . Medford.
7	3	Alma E. McCaffrey, Westminster, R. F. D. No. 2.	11	3	Bessie D. Mering, . . . . . Wakefield.
7	4	L. Miraud Nusbaum, Westminster, R. F. D. No. 2.	11	4	M. Catherine Fiscel, New Windsor, R. F. D. No. 3.
7	5	Eva Pauline Herr, . . . . . Westminster.			
7	6	Fannie E. Jones, Westminster, R. F. D. No. 1.			
7	7	Marie Shriver, . . . . . Westminster.			
7	8	Anna M. Barnes, Warfieldsburg, R. F. D. No. 8.			
7	9	E. Cora Lambert, Westminster, R. F. D. No. 7.			

DIST.	SCHOOL	NAME AND ADDRESS
11	5	J. Emory Houseman, Marston, R. F. D. No. 3.
11	6	J. Ewd. Murray, Dennings, R. F. D. No. 8.
11	7	S. Edna Wilson.....Medford.
11	8	Minnie L. Summers, Warfieldsburg, R. F. D. No. 8.
11	9	Olive R. Engel.....Linwood.
12	1	E. Lee Erb.....Union Bridge.
12	1	Margaret E. Crass..Union Bridge.
12	1	Stella D. Smith....Union Bridge.
12	1	Louli T. Clarkson..Union Bridge.
12	2	Emma M. Caple, Union Bridge, R. F. D. No. 2.
12	3	Anna B. Wright, Union Bridge, R. F. D. No. 2.

DIST.	SCHOOL	NAME AND ADDRESS
13	1	Lily H. Becraft, Ridgeville, R. F. D. No. 7.
13	2	Margaret Tielhman...Watersville.
13	3	Jennie Selby, Mt. Airy, R. F. D. No. 3.
13	4	Helen Clary.....Mt. Airy.
13	5	Richard Cauthorn, Mt. Airy, R. F. D. No. 4.
13	5	Anna M. Brown, Mt. Airy, R. F. D. No. 4.
13	5	Mary B. Bosley, Mt. Airy, R. F. D. No. 4.
13	6	Ida V. L. Cauthorn, Woodbine, R. F. D. No. 3.

CECIL COUNTY.

HIGH SCHOOLS.

CECILTON.

Miss Lelia N. McCoy.....Cecilton.
Miss Mary Clark.....Cecilton.

CECIL COUNTY.

Mr. Norman B. Cameron.....Elkton.
Miss Sue Clary Hall.....Elkton.
Miss Katharine Brattan.....Elkton.
Miss S. Rebecca Garey.....Elkton.
Mr. Gilbert Cooling.....Elkton.

NORTH EAST.

Mr. E. B. Fockler.....North East
Miss Cora E. Smouse.....North East.

CHESAPEAKE CITY.

Mr. Hugh W. Caldwell....Chesapeake City.
Miss Mary H. Cooper....Chesapeake City.

AGRICULTURE.

Mr. H. O. Sampson.....Calvert.
--------------------------------

MANUAL TRAINING SCHOOL.

Mr. Carroll Edgar.....Elkton.
Mr. Rayner Garey.....North East.
1 1 Olive C. Oldham.....Earleville.
1 2 Belle R. Galbraith....Earleville.
1 3 Annie McCoy.....Cecilton.
1 4 Lelia N. McCoy.....Cecilton.
1 4 Mary Clark.....Cecilton.
1 4 Bessie Davis.....Cecilton.
1 4 Fannie G. Griffith.....Cecilton.

1 5 Grace Burns.....
1 6 Guy Johnson.....Warwick.
1 6 Myrtle Stradley.....Warwick.
1 7 Belle Price.....Earleville.
1 8 H. Bertha Moore.....Cecilton.
1 9 Edith Duhamell.....Earleville.
2 1 Emma Vinyard.....Warwick
2 2 Ethel Vinyard.....Warwick.
2 3 Charlotte E. Warner.....Cayots.
2 4 Ella Cannon.....Town Point.
2 5 Hugh W. Caldwell, Chesapeake City.
2 5 Carrie P. Wright, Chesapeake City.
2 5 Emma Willis....Chesapeake City.
2 5 Mary L. Budd....Chesapeake City.
2 5 Sadie T. Nicol....Chesapeake City.
2 5 Mary Walter....Chesapeake City.
2 6 Anna B. Buckworth.....Cayots.
2 7 Flora A. Davis.....Elkton.
3 1 Hannah C. Harnett.....Elkton.
3 2 Nellie P. Reed.....Elkton.
3 3 Norman B. Cameron.....Elkton.
3 3 Harriet Evans.....Elkton.
3 3 Bessie Squier.....Elkton.
3 3 Alice H. Frazer.....Elkton.
3 3 Eva S. Dean.....Elkton.
3 4 Harriet G. Gatchell, Pleasant Hill.
3 5 Anna Mahoney.....Leeds.
3 6 Helen A. McCauley.....Leeds.
3 7 Effie M. Husfelt....Pleasant Hill.
3 7 Mary O. Terrill....Pleasant Hill.
3 8 Ethel Graves.....Elkton.
3 9 Elizabeth H. Warburton....North East, R. F. D.
3 10 Nettie B. Gallagher.....Childs.
3 11 Mollie R. McCoy.....Elkton.
3 11 Katherine Budd.....Elkton.
3 11 Addie Ford.....
3 11 Lizzie Wells.....Elkton.
3 11 Grace Wells.....

AGE	SEX	NAME	ADDRESS	AGE	SEX	NAME	ADDRESS
3	12	Emma Lewis		6	7	Pearl Goured	Rising Sun
3	12	Gertrude Smith		6	8	Rachel R. Rittenhouse	Rising Sun
4	1	Emma B. Jacquette	Cherry Hill	6	9	Sarah R. Miller	Colorado
4	4	Mary E. Haran	Cherry Hill	6	10	H. Helen Seatt	Liberty Grov.
4	2	Bessie M. Gallagher	Elk Mills	6	11	Mabel R. Wiley	Colorado
4	3	Nora Finley	Cowentown	6	12	Annie Fryer	Colorado
4	4	Jenny R. Anderson	Fair Hill	6	13	Bessie M. Rawlings	Rising Sun
4	5	Mary C. Anderson	Fair Hill	6	13	Armenia Wilson	Rising Sun
4	5	R. Lizzie Mackey	Fair Hill	7	1	Georgia P. Gifford	Principio Furnace
4	6	Clara Mannon	Newark, Del.	7	1	Lydia Terrell	Assistant, Principio Furnace
4	7	Laura J. Ward	Cherry Hill	7	2	Theodore W. Currier	Perryville
4	8	Ethel M. Miller	Blake	7	2	Belle A. Vanneman	Port Deposit
4	9	Marguerite R. Wiley	Andora	7	2	Louise P. McCay	Port Deposit
4	9	Lottie Cann	Andora	7	2	Hannah Whitelock	Assistant, Port Deposit
5	1	Boulah C. Wilson	Elk Neck	7	3	Boulah C. Creswell	Port Deposit
5	2	Kattie Holt	Elk Neck	7	3	Miriam Rowland	Assistant, Port Deposit
5	3	Helen Clark	North East	7	4	Beningna Hohn	Port Deposit
5	4	Marjorie Rutter	North East	7	6	Mary Eshelman	Port Deposit
5	5	E. B. Foekler	North East	7	7	Ella G. Lynch	Port Deposit
5	5	Minnie Alexander	North East	8	1	Lidie Stewart	Colorado
5	5	Reba Buckley	North East	8	2	Ruth R. Miller	Rising Sun, R. F. D. No. 3
5	5	Emily E. Moore	North East	8	3	S. Margaret McGuigan	Conowingo
5	5	Ruth McCracken	North East	8	3	Ada R. Brown	Conowingo
5	5	Ida Kimble	North East	8	4	Annie C. Fulton	Oakwood
5	6	Frances Cleaves	North East	8	5	Hannah Trimble	Conowingo
5	8	Margaret V. Hartnett	Elkton	9	1	Cora Burns	North East
5	9	Annie E. Jackson	Port Deposit, R. F. D.	9	2	Etta M. Wiley	North East
5	10	Arrie Duhamell	North East	9	3	Margaret E. Johnson	Calvert
5	11	M. Sophie Miller	North East	9	3	Yelora Foster	Calvert
5	12	Laura J. Bryson	Principio Furnace	9	4	Harriet V. Miller	Greenhurst
5	13	Ella M. Statts	Charlestown	9	5	A. Mearns Carhart	Calvert
5	13	Ellen G. Heverin	North East	9	6	Lera White	Calvert
6	1	Naomi Vandegrift	Rising Sun	9	7	Helen S. Brown	Nottingham, Pa., R. F. D. No. 3
6	2	Mary J. Mahoney	Farmington	9	8	Bessie M. Wiley	Ziegler
6	4	Mary E. Durgin	Port Deposit				
6	5	H. Maude Kirk	Rising Sun				
6	6	Ellen B. Shannon	Rising Sun				
6	6	Ruth Brown	Rising Sun				

## CHARLES COUNTY.

1	1	W. H. Gray	Port Tobacco	3	3	George W. Gray	Principal, Grayton
1	2	Hattie Selby	Port Tobacco	3	3	Charlotte Gray	Assistant, Grayton
1	3	Mildred Middleton	Principal, La Plata	3	4	Bessie Warren	Doncaster
1	3	Jane R. Bowie	Assistant, La Plata	3	5	Howardine Gardiner	Doncaster
1	4	L. R. Howard	Principal, Bel Alton	3	6	Nannie Hodges	Grayton
1	4	C. E. Semmes	Assistant, Bel Alton	4	1	Ella C. Wade	Paulkner
2	1	(Consolidated)		4	2	Atma Mattingly	Newport
2	2	Margaret Brawner	McConchie	4	3	Clara v. Dyson	Du Bois
2	3	George E. Medley	Mason's Springs	4	4	J. Marian Moran	Du Bois
2	4	E. E. Spicer	McConchie	4	5	Bessie L. Gough	Wicomico
2	5	Sydney Brawner	Pisgah	4	6	Amy Cooksey	Dentsville
3	1	Ethel Speake	Riverside	5	1	Verlinda Maddox	Newburg
3	2	Olive Norman	Grayton	5	2	Ada Clements	Issue
				5	3	John R. Cooksey	Cooksey
				5	4	May Frere	Harris Lot

DIST.	SCHOOL	NAME AND ADDRESS	DIST.	SCHOOL	NAME AND ADDRESS
5	5	Minnie E. Higdon.....Wayside.	8	4	Helen C. Hughes, Principal, Gallant Green.
5	6	Bessie Gardiner.....Rock Point.	8	4	Birdie Garner, Assistant, Gallant Green.
6	1	Katie Freeman.....La Plata.	8	5	Mary L. Gardiner, Principal, Bryantown.
6	12	Maggie Dowlin.....White Plains.	8	5	Carmie Burch, Assistant, Bryantown.
6	3	Louise Jameson.....Waldorf.	8	6	Alene Burch.....Bryantown.
6	4	Ethel McDaniel.....Berry.	8	7	Grace Dyson.....Charlotte Hall.
6	5	Lucy D. Carrico.....Pomfret.	8	9	E. Ida Burch.....Bryantown.
6	6	W. B. Billingsley.....Pomfret.	9	1	Mary P. Berry, Principal, Hughesville.
6	7	Martha A. Perry.....Waldorf.	9	1	Kate E. Gray, Assistant, Hughesville.
7	1	(Vacant.)	9	2	M. Edna Boone.....Benedict.
7	2	Bernice Halley.....Pomomkey.	9	3	(Closed.)
7	3	Helen Hunt.....Indian Head.			
7	4	Eva Chappellear.....Glymont.			
8	1	Ethlynn Waring.....La Plata.			
8	2	Mary A. Owen.....La Plata.			
8	3	(Vacant.)			

## DORCHESTER COUNTY.

1	1	Ella May, Oak Grove, Del., R. F. D. No. 2.	5	1	Emma Hastings.....Golden Hill.
1	2	Sadie H. Murphy.....Brookview.	5	2	Daisy V. Stevens.....Lakesville.
1	2	May Andrews.....Brookview. R. F. D. No. 2.	5	3	Laura Thomas.....Wingate.
1	3	Velma Coulbourn, Oak Grove, Del., R. F. D. No. 2.	5	4	Eva Payne.....Crapo.
1	4	C. Edwin Bell.....Brookview.	5	4	Lillian T. Pritchett.....Crapo.
1	5	Lella Murphy.....Brookview.	5	5	Martha Baumgartner.....Lakesville.
1	5	Wilsie Howeth.....Brookview.	5	6	Mrs. Minnie Creighton, Lakesville.
1	6	Virginia Craft.....Reid's Grove.	6	1	Lucy Hurlock.....Golden Hill.
1	7	Geneva Howeth.....Galestown.	6	2	Nellie Spedden.....Fishing Creek.
1	7	Edith Andrews.....Galestown.	6	2	Rodessa C. Heckman, Fishing Creek.
1	8	Belva Murphy.....Oak Grove, Del.	6	3	Nannie B. Howeth.....Hoopersville.
1	9	Lettie B. Wheatley, Rhodesdale, R. F. D. No. 1.	6	4	Theresa Murphy.....Applegarth.
1	10	Eugene A. Trice, Rhodesdale, R. F. D. No. 1.	6	5	Eugie Bromwell.....Fishing Creek.
2	1	A. C. Humphreys.....E. N. Market.	6	6	Alunzo Travers.....Fishing Creek.
2	1	Annie E. Abdell.....E. N. Market.	6	7	Ernest E. Willey.....Fishing Creek.
2	1	Nellie E. Dean.....E. N. Market.	6	7	.....
2	1	Emma E. Jacobs.....E. N. Market.	6	8	Eugie Willis.....Taylor's Island.
2	2	Mrs. W. M. Williamson.....Hurlock.	6	9	Nettie Ruark.....Hoopersville.
2	3	Florence Webster.....Hurlock.	7	1	D'Arcy Barnett.....Cambridge.
2	4	B. W. Holland.....Secretary.	7	1	John E. Groff.....Cambridge.
2	4	Anna E. Rook.....Secretary.	7	1	Albert L. Farver.....Cambridge.
2	5	Sue E. Creighton.....E. N. Market.	7	1	Ethel R. Bamberger.....Cambridge.
2	6	S. Effie Howeth.....Hurlock.	7	1	Bertha J. Mills.....Cambridge.
3	1	H. C. Norris.....Vienna.	7	1	Bertha Robinsen.....Cambridge.
3	1	Ruth Craft.....Vienna.	7	1	Susie V. Hurlock.....Cambridge.
3	1	Alice C. Marsball.....Vienna.	7	1	Aurelia Dashiell.....Cambridge.
3	2	Cedocia May.....Reid's Grove.	7	1	Bessie E. Bradshaw.....Cambridge.
3	3	M. Ethel Corkran.....Vienna.	7	1	May Phelps.....Cambridge.
3	4	Katie Oliphant.....Vienna.	7	1	Bertha Beckwith.....Cambridge.
3	5	Grace Thompson.....Reid's Grove.	7	1	Maggie K. Moler.....Cambridge.
4	1	Ella W. Cator.....Taylor's Island.	7	1	Sallie W. Dail.....Cambridge.
4	2	Lula Stapleforte.....Taylor's Island.	7	1	Mary W. Byrn.....Cambridge.
4	3	Nellie B. Vickers.....Taylor's Island.	7	1	Jennie M. Jackson.....Cambridge.
4	4	Lella M. Conway.....Golden Hill.	7	1	Mrs. W. A. Martin.....Cambridge.
4	5	Mamie Meredith.....Golden Hill.	7	1	Nettie V. Mace.....Cambridge.
			7	1	Mrs. Ella A. Todd.....Cambridge.
			7	1	.....
			7	2	India Evans, Cambridge, R. F. D. No. 3.

DIS.	SCHOOL.	NAME AND ADDRESS	DIS.	SCHOOL.	NAME AND ADDRESS
7	3	Gertrude Wheatley, Cambridge, R. F. D. No. 5.	10	8	Hattie A. Mills, Bishop's Head
7	1	T. Mildred Wilson, Cambridge, R. F. D. No. 1.	11	1	Lottie C. Oliphant, Vienna
7	5	Bessie D. Wilson, Cambridge, R. F. D. No. 1.	11	2	Fessie Dean, Drawbridge
7	6	Mrs. Annie Taitt, Cambridge.	11	3	Nellie Jump, Vienna.
7	6	Nannie Corner, Cambridge.	11	5	Isulah Reid, Airey, R. F. D. No. 1.
7	7	Blanche P. Matthews, Cambridge.	12	1	Bentlee O. Henry, Harrison.
7	7	Nellie Shackelford, Cambridge.	12	2	Ethel M. Slacum, Williamsburg.
8	1	Ethel G. Asplen, Cambridge, R. F. D. No. 5.	12	2	Florence E. Vincent, Williamsburg.
8	2	Nannie C. LeCompte, Hudson.	12	3	Frank H. Cohen, Hurlock.
8	3	Eva H. Smith, James.	12	1	Lottie Charles, Hurlock.
8	4	Agnes H. Collins, Cornersville.	13	1	Louisa E. Moore, Bucktown.
8	5	Rita L. Cator, Lloyds.	13	2	Wilsie E. Brannock, Cambridge, R. F. D. No. 3.
8	6	C. Frank Spodden, James.	13	3	Myra Flowers, Cambridge, R. F. D. No. 3.
9	1	Virginia Tubman, Church Creek.	14	1	Edith H. Fleming, Linkwood.
9	1	Emma Willis, Church Creek.	14	2	Annabel Holland, Cambridge, R. F. D. No. 2.
9	2	Maud C. Newbury, Woolford.	14	3	Elizabeth Saunders, Airey.
9	2	Cola M. Newbury, Woolford.	14	4	Fanny Matthews, Cambridge.
9	3	Lillian G. Meredith, Church Creek.	14	5	Alice Tilghman, E. New Market.
10	1	Alice D. Murphy, Bishop's Head.	15	1	A. T. Tyler, Hurlock.
10	1	Mrs. Georgia Pritchett, Bishop's Head.	15	1	Ethel B. Fletcher, Hurlock.
10	2	Madora C. Payne, Toddville.	15	1	Caphronia Collins, Hurlock.
10	2	Blanche McNamara, Toddville.	15	1	Bessie Harper, Hurlock.
10	2	Charles C. Dail, Bishop's Head.	15	2	Hettie Sirman, Hurlock.
10	4	Perry Simmons, Elliott's Island.	15	3	Susie Collins, Hurlock.
10	4	Stella Insley, Elliott's Island.	16	1	Marie J. Tubman, Madison.
10	5	Clara C. Price, Holland's Island.	16	1	Nettie Martin, Madison.
10	5	Lola Hubbard, Holland's Island.	17	1	Georgie S. Pearson, Salem.
10	6	Minnie M. Corkran, Bishop's Head.	17	2	Sadie Wail, Salem.
10	7	Sallie J. Connor, Bishop's Head.	17	3	Blanche F. LeCompte, Cambridge, R. F. D. No. 4.

FREDERICK COUNTY.

1	1	Marcie A. Marriotte, Jefferson.	Asst.	S. Fenton Harris, Frederick.	
1	2	Fleet R. Neighbours, Buckeystown.	"	Hal Lee Ott, Frederick.	
1	2	Ella V. Krieg, Asst. Buckeystown.	"	Irma V. Biggs, Frederick.	
1	5	Edna A. Neighbours, Buckeystown.	"	Benlah Moberly, E. 4th St., Frederick.	
1	6	Roger G. Harley, Yellow Springs.	2	4	Arthur T. Kreh, Frederick.
1	6	Bettie Specht, Doubs.	Asst.	Margaret E. Duvall, 38 E. 3rd St., Frederick.	
1	6	Sallie M. Mercier, Point of Rocks.	"	Sadie C. Hahn, Frederick.	
1	7	Elizabeth W. Mercier, Point of Rocks.	"	Mary H. Burger, 24 Telegraph St., Frederick.	
1	7	Edna May Schaeffer, 38 E. 4th St., Frederick.	"	Bertha T Trundle, Frederick.	
1	8	Edgar H. McBride, Frederick.	"	Charlotte T. DeLashmutt, Frederick.	
1	8	C. Lena Davis, Hyattstown.	2	5	John T. White, 42 E. 3rd St., Frederick.
1	8	Kitty L. Bready, Adamstown.	Asst.	Fannie J. Skilling, Lonaconing.	
1	9	Hattie S. Bell, Frederick.	"	Lillie M. Wiener, 11 E. S St., Frederick.	
2	1	Roy H. Ramsburg, Frederick.	"	Pearl A. Eader, 231 E. Ch. St., Frederick.	
2	2	Grayson H. Mercer, Frederick.	"	Katie I. Shank, 40 E 3rd St., Frederick.	
2	3	Amon Burgee, Frederick.			
Asst.		Harry J. Kefauver, Frederick.			
"		Helen A. Mullinix, Frederick.			
"		Louise C. Blum, Frederick.			
"		Mary C. Ott, Frederick.			
"		Katie M. Bartgis, Frederick.			



DIST.	SCHOOL	NAME AND ADDRESS	DIST.	SCHOOL	NAME AND ADDRESS
Asst.		Huldah Brust.....Frederick.	6	8	Rae Kelbaugh, Smithburg, R. F. D. No. 5.
"		Orrie L. Schmidt.....Frederick.			
"		Daisy E. Thomas.....Frederick.	6	9	Chas. L. Leatherman...Wolfsville.
"		E. Louise James.....Frederick.	7	1	Emily A. Garrort.....Knoxville.
"		Grace A. Thomas.....Frederick.	7	2	DeWitt T. Free.....Creagerstown.
"		Nellie C. Garrort.....Frederick.	7	3	Mary R. Roderick.....Jefferson.
"		Helen M. Cover, 221 E. 2nd St., Frederick.	7	4	Eva R. Duvall, 12 E. South St., Frederick.
"		Harriet D. Boblitz.....Frederick.	7	5	Anna W. Simmons, 25 N. Market St., Frederick.
"		Nellie Mateny.....Frederick.	7	6	Nellie Sigafosse.....Dickerson.
"		Alice E. Shope.....Frederick.	7	7	Jessie A. Crandall, Ardwick, Prince George County.
"		Katharine Wiener.....Frederick.			
2	6	Edith Willard.....Frederick.			
2	7	Gertrude M. Barnes...New London.	7	8	Bettie M. Grossnickle...Myersville.
3	1	Columbus W. Haupt...Myersville.	7	9	Jessie S. Funk.....Adamstown.
3	2	Alvey L. Beachley...Middletown.	7	10	George W. Cecil.....Walkersville.
3	3	Reverdy E. Keeny...Middletown.	8	1	Wallace R. Bell.....Libertytown.
3	3	E. Russell Stockman, 201 S. Market St., Frederick.	Asst.		Maudie L. Simpson...Libertytown.
Asst.		Emma LaMar.....Middletown.	8	2	Rose T. Yingling...Libertytown.
3	3	Grace R. Kefauver...Middletown.	8	3	Madge Sappington...Libertytown.
3	3	Edna Lighter.....Middletown.	8	4	James C. Biehl.....LeGore.
3	4	Thomas G. Mumford...Frederick.	9	1	Clara V. Jones.....Libertytown.
3	5	Clara I. Pettingall.....Jefferson.	9	2	Frank A. Mohlar.....Pearl.
3	6	Edna A. Mock.....Middletown.	9	3	C. A. McBride.....New Market.
3	7	C. M. Phlegler.....Frederick.	Asst.		Grace S. Martz.....Pearl.
3	8	Naomi A. Doub.....Middletown.	"		Ruth Thomas.....Buckeystown.
3	9	Mary E. Beachley...Middletown.	9	4	Hazel Krantz.....Adamstown.
3	10	Morris T. DeLauter, Braddock Heights.	9	5	Ida N. Reinhart.....Monrovia.
4	1	Carrie M. Englar...Rocky Ridge.	9	6	Essie King, Monrovia, R. F. D. No. 2.
4	2	Mary J. Shuff.....Emmitsburg.	9	7	Jennie M. Brandenburg, 223 E. 3rd St., Frederick.
4	3	Lola I. Bell.....Creagerstown.	9	8	Mary Evelyn Knott, Frederick, R. F. D. No. 2.
4	4	Haidee V. Beard.....Loys.	9	9	Edna Roderick, Frederick, R. F. D. No. 2.
4	5	Florence C. Miller...Rocky Ridge.	9	10	Mary C. Krom.....Thurmont.
5	1	.....	9	11	Florence A. Harbaugh, Chewsville.
5	2	Madeline Frailey...Emmitsburg.	10	1	Geo. W. Manahan...Sabillasville.
5	3	G. Lloyd Palmer...Hansonville.	Asst.		Mabel E. Whitmore...Emmitsburg.
Asst.		Ruth Hoke.....Emmitsburg.	10	2	L. D. Crawford.....Lantz.
"		Sara Miller.....Rocky Ridge.	10	3	C. P. Pryor.....Wolfsville.
5	4	Rhoda H. Gillelan...Emmitsburg.	10	4	Geo. O. Poffinberger, Foxville, R. F. D. No. 1.
5	5	Sallie J. Fisher, Emmitsburg, R. F. D. No. 1.	10	5	Clara I. Favorite.....Thurmont.
5	6	Eva M. Rowe.....Emmitsburg.	11	1	Emma C. Devillbiss.....Detour.
5	7	Carrie B. Rowe.....Emmitsburg.	11	2	Littleton C. Fox, Thurmont, R. F. D. No. 2.
5	8	Edw. F. Smith.....Taneytown.	11	3	Chas. E. Boston...New Midway.
5	9	Mary C. Weigand...Emmitsburg.	11	4	B. F. Hildebrand...Woodsboro.
5	10	Harry C. Whitmore...Emmitsburg.	11	5	Saddie E. Spurrier...Woodsboro.
6	1	Geo. R. Stottlemeyer...Smithsburg.	Asst.		Abigail Young.....Woodsboro.
6	2	W. D. L. Harne...Smithsburg.	11	6	Geo. K. Sappington...Ladiesburg.
6	3	A. E. Sensesbaugh, Smithsburg, R. F. D. No. 4.	11	7	Fanny Johnson.....Woodsboro.
Asst.		Harlan P. Stottlemeyer, Myersville.	11	8	Katie Murphy, 130 W. 4th St., Frederick.
6	4	Emory F. Stottlemeyer, Smithburg, R. F. D. No. 5.	12	1	Alice E. Elkins.....Frederick.
6	5	C. N. Frushour.....Myersville.			
6	6	Emmert C. Stottlemeyer, Myersville.			
6	7	Harvey R. Grossnickle, Myersville.			

## ANNUAL REPORT OF THE

SCHOOL.		NAME AND ADDRESS.	SCHOOL.		NAME AND ADDRESS.
12	2	Ennott R. Garrett, Braddock Heights.	19	1	Barwell H. Luthlum, Urbana.
12	3	McClure H. Haupt, Middletown.	Asst.	J. Irene Whitehill, Unionville.	
	Asst.	E. Brent Kemp, Knoxville.	19	2	Kathryn R. Yourtee, Weyerton.
12	4	Ada C. Favorite, Thurmont.	20	3	Blanche E. Cover, New Windsor.
13	1	Nora M. Loy, Loys.	20	1	Chas. R. Harper, Lewistown.
	Asst.	Edna A. Reich, Frederick.	20	2	Norman Harper, Hansonville.
13	2	Edith L. Dudrow, Walkersville.	20	3	Bessie M. Bell, Creagerstown.
13	3	Elva V. E. Reddick, Walkersville, R. F. D. No. 2.	20	4	Chas. H. Crawford, Walkersville.
13	4	Ruth J. Dill, 9 W. 3rd St., Frederick.	20	5	Margaret M. Morrison, Thurmont.
			21	1	Charles Sheely, Lewistown.
			21	2	Spencer E. Stup, Frederick, R. F. D. No. 7.
14	1	L. Erle Rice, Jefferson.	21	3	Chester G. Clem, Charlesville.
14	2	Etelka M. Hundley, Frederick.	Asst.	S. Price Young, Frederick, R. F. D. No. 6.	
	Asst.	Mary E. Howard, Frederick.	21	4	John W. Grove, Frederick, R. F. D. No. 25.
14	3	Lera Harshman, Walkersville.	21	5	Cyrus C. Biser, Frederick.
14	4	Daisy S. Gladhill, Myersville.	22	1	Edw. S. Rice, Jefferson.
14	5	Chas. H. Remsburg, Jefferson.	22	2	Wm. A. Horine, Burkittsville.
15	1	Wm. O. Wertenbaker, Sabillasville.		Asst.	Maidee E. Slifer, Burkittsville.
15	2	H. D. Beachley, Thurmont.	22	3	Bertha M. Wiener, Burkittsville.
15	3	Virginia Holbruner, Hagerstown.	22	4	Wm. E. Bowls, Middletown.
15	4	Grayson E. Palmer, Thurmont.	23	1	Margaret G. Rodrick, Jefferson.
	Asst.	M. Beth Firor, Thurmont.	Asst.	Mary A. Doty, Jefferson.	
	"	M. Grace Henshaw, Thurmont.	24	1	John H. Hendrickson, Frederick.
	"	Linnie McGuigan, Thurmont.	Asst.	O. Bertha Rodrick, Jefferson.	
15	5	Maude Beard, Thurmont.	24	2	Clara V. Smith, Frederick, R. F. D. No. 5.
15	6	John M. Snook, Thurmont.	25	1	Oscar M. Fogle, Walkersville.
15	7	Chas. C. Hauver, Thurmont.	Asst.	Josephine Solomon, Brunswick.	
15	8	.....	"	Sarah J. Reich, Brunswick.	
16	1	H. E. Flook, Myersville.	"	M. Chaille Waller, 305 W. Lanvale St., Baltimore.	
16	2	Millard J. Palmer, Hansonville.	"	A. Virginia Reich, Brunswick.	
16	4	B. E. Fleagle, Mayberry.	"	Gertrude C. Boteler, Brunswick.	
	Asst.	Alvey J. Horine, Myersville.	"	Carolyn V. Compton, Brunswick.	
	"	Elsie M. Wilhide, Myersville.	"	Lida J. Brown, Bluemont.	
16	5	Robert J. Ridgely, Myersville.	"	Annie E. Sowers, Burkittsville.	
	Asst.	Edith L. Fink, Middletown.	"	M. L. Marriotte, Jefferson.	
16	6	Effie C. Deter, Myersville.	"	Louise Miller, Knoxville.	
16	7	Lloyd M. Koogle, Myersville.	"	Julia P. Garrett, Brunswick.	
17	1	Conda E. Fike, Detour.	M.T.	Spencer Stull, Brunswick.	
17	2	Daniel O. Metz, Johnsville.	26	1	Irene Wachter, Walkersville.
	Asst.	J. May Bond, Ladiesburg.	26	2	Clarence W. Reddick, Walkersville, R. F. D. No. 2.
17	3	Anna Wolfe, Union Bridge.	26	3	Franklin Harshman, Walkersville.
17	4	John E. Dotteree, Union Bridge.	Asst.	Bertha M. Grabill, Walkersville.	
17	5	Alice Lee, Frederick.	26	3	.....
17	6	Adam Roser, Woodsboro.	Asst.	Nora Nelson, Mitchelsville, Prince George County.	
17	7	Edith L. Bond, Ladiesburg.	"	Alice C. Hughes, Frederick.	
18	1	Chas. A. Ogle, Mt. Airy.	26	4	Anna D. Sigmund, Thurmont.
18	2	Cora I. Bell, Walkersville.	26	5	Maude E. Grabill, Walkersville.
18	3	Margaret Devillbiss, Mt. Airy, R. F. D. No. 3.			
18	4	Margaret E. Dronenburg, Ijamsville.			
18	5	Elizabeth D. Hood, Mt. Airy, R. F. D. No. 2.			

## GARRETT COUNTY.

DIST.	SCHOOL	NAME AND ADDRESS	DIST.	SCHOOL	NAME AND ADDRESS
1	1	Margaret Kerins.....Swanton.	5	7	Bina Rush.....Cove.
1	2	Ida Wilson.....Swanton.	5	8	Pauline Garringer.....Accident.
1	3	Mary Laffey.....Swanton.	5	9	Mary Sausman.....Accident.
1	4	Ida Ralston.....Swanton.	5	10	Arthur Schlossnagle..Engle's Mill.
1	5	Ethel Kitzmiller.....Swanton.	5	11	Margaret Snyder.....Springs, Pa.
1	6	Ellen Ralston.....Swanton.	6	1	Alvin O. Wolfe..Cranesville, W. Va.
1	7	George H. Rodeheaver...Swanton.	6	2	S. K. Welch.....McHenry.
1	8	Oma Lohr.....Barnum, W. Va.	6	3	J. A. DeWitt.....Hoyes.
1	9	Flórence Browning, Barnum, W. Va.	6	4	Grace Browning.....Sang Run.
1	10	Nellie Conneway.....Swanton.	6	5	Alice Wolfe....Cranesville, W. Va.
1	11	Effie M. Ashby.....Swanton.	6	6	Bernadette Mattingly....Hoyes.
2	1	Eve Welch.....Elder.	6	7	Lizzie Opel.....McHenry.
2	2	H. W. Browning.....Friendsville.	6	8	Francis McGettigan...McHenry.
2	3	J. C. Frantz.....Selbysport.	6	9	Edna Welch.....Sines.
2	4	Ada Friend.....Markleysburg, Pa.	6	10	Vina Meyers.....Sang Run.
2	5	B. W. Frantz.....Friendsville.	6	11	Mable Thayer.....Thayerville.
2	6	Taylor Friend.....Hinebaugh.	7	1	Geo. W. Weitzell..Mt. Lake Park.
2	7	Lloyd K. Fike.....Hinebaugh.	7	3	Ellen Kerins.....Mt. Lake Park.
2	8	Effie Guard.....Fike.	7	4	Cora Weimer.....Mt. Lake Park.
2	9	.....Guard.	7	5	Burns Lowdermilk, Mt. Lake Park.
2	10	Letty Friend.....Hinebaugh.	7	6	M. N. Wilson....Mt. Lake Park.
2	11	Letitia Rush.....Kendall.	7	7	Mrs. A. E. Nine....Thayerville.
2	12	Jasper Meyers.....Friendsville.	7	8	Lilly Weimer.....Deer Park.
3	1	P. E. King.....Grantsville.	8	1	Laura Weimer.....Sunnyside.
3	2	Bessie Horchler.....Grantsville.	8	2	Rella Pope.....Gortner.
3	3	Minnie Hetrick.....Keyser.	8	3	Nellie Stanton...Wilson, W. Va.
3	4	Julia Kerins.....Avilton.	8	4	J. S. Gnagey.....Hauser.
3	5	E. S. Brenneman..New Germany.	8	5	Dessie Callis.....Gormanía, W. Va.
3	6	Missouri Bowman..New Germany.	8	6	.....Stoyer.
3	7	Orpha Miller.....Grantsville.	8	7	Anna Bell.....Gormanía, W. Va.
3	8	Samuel H. Bowser.....Keyser.	8	8	Blanche Browning, Bayard, W. Va.
3	9	Mary C. Dorsey.....New Germany.	8	9	Lucy P. Ayres...Wilson, W. Va.
3	10	Francis McKenzie.....Sutton.	8	10	Minnie A. Smith.....Oakland.
3	11	L. F. Green.....New Germany.	8	11	Clara Little....Gormanía, W. Va.
3	12	.....Grantsville.	8	12	Grace E. Browning.....Oakland.
3	13	.....Grantsville.	8	13	Marion Leary.....Oakland.
3	14	Lizzie Orendorf...New Germany.	8	14	.....Oakland.
3	15	Ross C. Durst.....Jennings.	8	15	Maud Browning.....Oakland.
3	16	.....Branchville.	8	16	Anna L. Turney.....Oakland.
3	17	Esther Fazenbaker...Branchville.	9	1	.....Frostburg.
3	18	Inak Spitznos.....Branchville.	9	2	Cordella Williams.....Frostburg.
3	19	T. C. Bittinger.....Jennings.	9	3	Alice Finzel.....Finzel.
4	1	George Sterling.....Bloomington.	9	4	Samantha Warner.....Finzel.
4	2	A. T. Barnard.....Bloomington.	10	1	Norris K. Welch.....Deer Park.
4	3	Hazel Poland.....Westernport.	10	2	Sally Beckman.....Deer Park.
4	4	Blanche Chance.....Westernport.	10	3	Katharine Laffey.....Altamont.
4	5	.....	10	4	Ida Harvey.....Altamont.
4	6	Bessie Beckman.....Bond.	10	5	Emma Harvey.....Deer Park.
5	1	J. C. Beahm.....Accident.	10	6	Florence DeWitt.....Deer Park.
5	2	Charles Snyder.....Accident.	10	7	W. O. Paugh.....Deer Park.
5	3	G. F. Smith.....Hoyes.	10	8	Vauda Thrasher.....Deer Park.
5	4	John Geis.....Cove.	10	9	Bridget Maroney.....Deer Park.
5	5	Gertrude Richter.....Cove.	10	10	Lorenza Calhoun.....Deer Park.
5	6	Lucretia Wiley.....Cove.	11	1	Blanche Inskeep.....Barton.
			11	2	Anna Mason.....Lonaconing.

LIST	SCHOOL	NAME AND ADDRESS	LIST	SCHOOL	NAME AND ADDRESS
11	3	Elsie Custer.....Lonaconing.	13	1	Wm. E. Bishoff.....Kitzmillerville.
11	4	Jean Ralston.....Lonaconing.	13	2	Merle Fowler.....Bayard, W. Va.
11	5	Edith C. Russell.....Lonaconing.	13	3	Marcellus Cannon, Kitzmillerville.
11	6	Janet Ayres.....Lonaconing.	13	4	Verba Walker.....Dodson.
11	7	Mary Poland.....Lonaconing.	14	1	M. K. Turner.....Oakland.
11	8	Myrtle Custer.....Avilton.	14	2	Anna Snyder.....Oakland.
11	9	Lydia Selders.....New Germany.	14	3	Florence Browning, Swallow Falls.
12	1	William L. Thomas.....Bittinger.	14	4	Anna Deberry.....Horton.
12	2	Verna Schrock.....Bittinger.	14	5	Sallie Kildow.....Oakland.
12	3	Bessie Kelly.....Bittinger.	14	6	Merl Browning.....Oakland.
12	4	.....New Germany.	14	7	Gertrude Browning, Swallow Falls.
12	5	Titus Delawder.....Swanton.	14	8	A. W. DeWitt.....Crellin.
12	6	Agnes Bittinger.....Bittinger.	14	9	Nellie White.....Oakland.
12	7	Ida J. Bowser.....Bittinger.	14	10	Lillian R. Calhoun, Corinth, W. Va.

## HARFORD COUNTY.

1	1	Clarice Streett.....Abingdon.	3	5	Clara Stonebraker, Asst., Fallston.
1	2	Nellie Martin...Harford Furnace.	3	6	Laura Mason, Prin., Forest Hill.
1	3	Etta E. Reid.....Emmorton.	3	6	Grace Foard, Asst., Forest Hill.
1	4	Charles A. Middendorf, Fallston, R. F. D.	3	7	Ogarita Webster.....Forest Hill.
1	5	Florence Cronin.....Abingdon.	3	8	G. Ethel McNutt.....Forest Hill.
1	6	Annie E. Linsley.....Edgewood.	3	9	Anna W. Lochary...Thomas Run.
1	7	Mary A. Foard.....Magnolia.	3	10	Cassie A. Lochary, Prin., Church- ville.
1	8	Nellie McDonald.....Edgewood.	3	10	Sadie Streett, Asst., Churchville.
1	9	Cora Garrett.....Belcamp.	3	11	Lula Hunter, Aberdeen, R. F. D.
1	10	Grace Allen.....Singer.	3	12	Hattie M. Bagley, Prin., Fulford.
1	11	Emma Jacobs, Aberdeen, R. F. D.	3	12	Edna Standiford, Asst., Fulford.
1	12	Grace Chaney.....Van Bibber.	3	13	Ellen F. Proctor.....Benson.
2	1	Milton Wright, Prin., Aberdeen.	3	14	Wm. P. Stedman, Prin., Bel Air.
2	1	Bertha Martin, Asst., Aberdeen.	3	14	C. S. Brumlaugh, Vice-Prin., Bel Air.
2	1	Florence Porter, Asst., Aberdeen.	3	14	Annie E. Odley, Asst., Bel Air.
2	1	D. Mayfield Wright, Asst., Aberdeen.	3	14	Blanche F. Archer, Asst., Bel Air.
2	3	Mary Osborn, Aberdeen, R. F. D.	3	14	Kate Rieker, Asst., Bel Air.
2	4	M. B. McDonald.....Boothby Hill.	3	14	Annie B. Carman, Asst., Bel Air.
2	5	Helena Link.....Perryman.	3	14	Grace Walls, Asst., Bel Air.
2	5	Elizabeth Skillman.....Perryman.	3	14	Lena Van Bibber, Asst., Bel Air.
2	6	Bessie Zimmerman...Michaelsville.	4	1	.....
2	8	.....	4	1	.....
2	9	Nora Michael.....Perryman.	4	2	Myrtle O. Smith, White Hall, R. F. D.
2	10	Bessie Warren.....Aberdeen.	4	3	Elsie Hopkins, White Hall, R. F. D.
2	11	Elizabeth Bradford....Aberdeen.	4	4	Lucy Schuster....Rocks, R. F. D.
2	12	Edith Harman, Havre de Grace, R. F. D. No. 1.	4	5	Clara A. Tucker, Prin., Rutledge.
2	13	Mary J. Jenkins.....Lapidum.	4	5	Lillian Henderson, Asst., Rutledge.
2	14	Lottie Dibb.....Garland.	4	6	G. Ethel Archer.....Fallston.
2	15	Hannah S. Parker, Havre de Grace, R. F. D.	4	7	Elizabeth K. Nelson.....Sharon.
2	16	Mrs. Annie C. Morgan...Aberdeen.	4	8	J. Herbert Owens, Prin., Jarretts- ville.
2	17	Josephine Beall.....Glenville.	4	8	Elizabeth Cairnes, Asst., Jarretts- ville.
2	18	Alverda Harkins, Havre de Grace, R. F. D. No. 1.	4	8	Mary K. Smith, Asst., Jarretts- ville.
2	19	Mina Allison, Aberdeen, R. F. D.	4	9	Grace L. Nelson...Rocks, R. F. D.
3	1	Agnes Orsburn.....Clayton.	4	10	Rebecca Lowe....Rocks, R. F. D.
3	2	Jennie Grafton, Prin., Fallston.	4	11	Annie M. Shane, New Park, Pa., R. F. D.
3	2	Martha Grafton, Asst., Fallston.	4	12	Mabel Galbreath, Pylesville, R. F. D.
3	4	May Eggleston.....Reckord.			
3	5	Clara Smithson, Prin., Fallston.			

DIST.	SCHOOL	NAME AND ADDRESS	DIST.	SCHOOL	NAME AND ADDRESS
4	13	Britta Lowe, . . . . .Rocks, R. F. D.	5	15	Lillian P. Kimble, Asst., Darlington.
4	14	.....			
4	15	J. W. Middendorf, Prin., Rocks, R. F. D.	5	16	Mary J. Devoe, . . .Rocks, R. F. D.
4	16	.....	5	17	Mary L. Holland, Pylesville, R. F. D.
4	15	Bessie Forwood, . . .Rocks, R. F. D.	5	18	Raymond Watkins, Rocks, R. F. D.
4	17	.....	5	20	Hugh A. Evans, Prin., . . .Cardiff.
4	18	Olga L. E. Black, . . . . .Sharon.	5	20	Elizabeth M. Harry, Asst., Cardiff.
4	19	Cora McElwain, Pylesville, R. F. D.	6	1	C. H. Dye, Prin., Havre de Grace.
4	20	Mary R. Kirkwood, White Hall, R. F. D.	6	1	Charles T. Wilson, Vice-Prin., Havre de Grace.
4	21	Ethel Devoe, Forest Hill, R. F. D.	6	1	Mattie Odley, Asst., Havre de Grace.
4	22	Bessie O. Mason, . . .Rocks, R. F. D.	6	1	Sallie P. Galloway, Asst., Havre de Grace.
4	23	Hilda Devillbiss, Upper X Roads.	6	1	M. Nellie Barron, Asst., Havre de Grace.
4	24	Lula Anderson, White Hall, R. F. D.	6	1	Laura B. Tammany, Asst., Havre de Grace.
4	25	.....	6	1	Mabel Hyde, Asst., Havre de Grace.
5	1	Vera Bennington, . . . . .Whiteford.	6	1	Josephine Wilson, Asst., Havre de Grace.
5	2	Sadie Wilson, Prin., . . .Delta, Pa.	6	1	Pearl W. Bristow, Asst., Havre de Grace.
5	2	Bessie Owens, Asst., . . .Whiteford.	6	1	Annie C. Healey, Asst., Havre de Grace.
5	3	.....	6	1	Blanche C. Shargreen, Asst., Havre de Grace.
5	4	E. Virginia Pardew, . . .Whiteford.	6	1	Martha B. Chaney, Asst., Havre de Grace.
5	5	Frank Davis, . . . . .Street.	6	1	Charlotte Carroll, Asst., Havre de Grace.
5	6	Alva W. Tull, . . . . .Street.	6	1	R. W. Strawbridge, Asst., Havre de Grace.
5	7	Margaret Foard, . . . . .Street.			
5	8	Ida A. Wholey, . . . . .Street.			
5	9	Helene Scarborough, . . . . .Street.			
5	10	Hattie Wilson, . . . . .Street, R. F. D.			
5	11	M. Susanna Nelson, . . . . .Street.			
5	12	Leila Scarborough, . . . . .Scarboro.			
5	13	Jennie Cullen, Prin., . . . . .Dublin.			
5	13	Alice Galekin, Asst., . . . . .Dublin.			
5	14	Mary Gilbert, . . . . .Street.			
5	15	A. F. Galbreath, Prin., . . .Darlington.			
5	15	Ada V. Streett, Asst., . . .Darlington.			

## HOWARD COUNTY.

1	1	Eva C. Willoughby, . . . . .Elk Ridge.	2	6	E. L. Linticum, . . . . .Elioak.
1	2	Jennie E. Kirby, . . . . .Ellicott City.	2	9	Annie E. Rhine, . . . . .Ellicott City.
1	2	Elizabeth Meade, Asst., Ellicott City.	3	1	Florence I. Arnold, . . .Woodstock.
1	3	Edith Christian, . . . . .Ellicott City.	3	2	Mrs. Howard Saffel, W. Friendship.
1	4	Chas. A. Thompson, Ellicott City.	3	3	Jessie Hobbs, . . . . .Marriottsville.
1	5	M. Aline Roueche, . . . . .Dorsey.	3	4	Louise Lacey, . . . . .Sykesville.
			3	5	Esther Selby, . . . . .Ivory.
			3	6	Robert Bennett, . . . . .Ellicott City.
			3	7	Etta B. Hanigan, . . . . .Ellicott City.
			3	7	Mary Van Sant, Asst., Ellicott City.
			3	8	Nannie M. Dudley, . . . . .Sykesville.
			3	9	..... Glenelg.
			4	1	Mary E. Bounds, . . . . .Long Corner.
			4	2	Naomi Leishear, . . . . .Poplar Springs.
			4	2	Nellie W. Gaither, Asst., Poplar Springs.
			4	3	Frank E. Smith, . . . . .Lisbon.
			4	4	Burnie Barnes, . . . . .Lisbon.
			4	5	Mabel C. Hinton, . . . . .Florence.
			4	6	J. Bradley Hyatt, . . . . .Glenwood.
			4	7	Lillian Hood, . . . . .Rover.
			4	8	Agnes J. Selby, . . . . .Glenelg.

## ELLICOTT CITY HIGH SCHOOL.

		Prof. Thomas L. Gladden, . . . . .Principal.
		Minnie Murphy, . . . . .Vice-Principal.
		Herbert M. Lippy, . . . . .Manual Training Dept.
		Bertha R. Brown, . . . . .Vice-Principal.
		Annie E. Johnston, . . . . .Intermediate Dept.
		Ida M. Brian, . . . . .Primary Intermediate.
		Mamie Scott, . . . . .Primary Dept.
	3	Elva V. Harrington, . . . . .Ellicott City.
	4	Ella M. Merritt, . . . . .Ellicott City.
	5	Effie A. Penn, . . . . .Alberton.
	5	Antoinette S. Pindle, Asst., Alber-ton.

## ANNUAL REPORT OF THE

DIST.	SCHOOL.	NAME AND ADDRESS		DIST.	SCHOOL.	NAME AND ADDRESS	
4	9	Emma I. Ward	Daisy.	6	1	John P. Mudd, M. T.	Savage.
5	1	Emma E. Shipley	Dayton.	6	1	Temple Basford, Asst.	Savage.
5	1	Inez Griffin, Asst.	Dayton.	6	1	Mabel F. Jones, Asst.	Savage.
5	2	Margaret Ridgely	Highland.	6	2	Viola Lankford	Laurel.
5	3	Bernice Slade	Fulton.	6	3	Nellie M. Harn	Gulford.
5	4	Lillian Earp	Simpsonville.	6	4	Mary Brown	Atholton.
5	5	Mae E. Childs	Highland.	6	5	Thomas L. Maclin	Laurel.
5	6	Flora E. Brian	Clarksville.	6	6	Ruth King	Annapolis Junction.
6	1	T. M. Dickey, Prin.	Savage.	6	7	Katie Warfield	Simpsonville.

## KENT COUNTY.

1	1	Virginia Johnson	Millington.	4	1	Mary W. Carroll	Chestertown.
1	2	G. B. Taylor	Millington.	4	1	Laura R. A. Thomas	Chestertown.
1	2	Mattie G. Hazell	Millington.	4	1	Addie S. Hurlock	Chestertown.
1	2	Clara H. Bryan	Millington.	4	1	Fannie E. Stuart	Chestertown.
1	3	Lelia N. Ware	Massey.	4	1	Emma F. Davis	Chestertown.
1	3	Anna P. Ahern	Millington.	4	1	Miriam Leaverton	Chestertown.
1	4	Mabel Price	Sassafras.	4	1	Edith W. Harley	Chestertown.
1	5	Helen Z. Davis	Sassafras.	4	1	Owen C. Blades, M. T.	Chestertown.
1	6	Ernest A. Howard	Galena.	4	1	Char. F. Wheatley	Chestertown.
1	6	Elizabeth Anderson	Galena.	5	1	L. Nellie Pearce	Rock Hall.
1	6	Annie B. Weer	Galena.	5	2	Mattie Maslin	Rock Hall.
1	7	Anna B. Fogwell	Galena.	5	3	J. A. Greenwood	Rock Hall.
1	8	Grace Sylvester	Millington.	5	3	Mary R. Camp	Rock Hall.
1	9	Lillian A. Matthews	Golts.	5	3	Estelle J. Biddle	Rock Hall.
1	9	Fred C. Numbers	Millington.	5	3	Lillian Maslin	Rock Hall.
1	10	Mrs. Jessie C. Hackett	Millington.	5	3	Emma Joiner	Rock Hall.
2	1	Mary B. Whaland	Chesterville.	5	3	Lillian Willson	Rock Hall.
2	2	Ethel M. Solloway	Kennedyville.	5	3	Edna Durdin	Rock Hall.
2	3	Dora Powell	Locust Grove.	5	3	Gertrude Kramer	Rock Hall.
2	4	Marietta Loud	Kennedyville.	5	3	Maud C. Alrich	Rock Hall.
2	4	Hannah Bell	Kennedyville.	5	3	Helen T. Strong	Rock Hall.
2	5	Bessie Wheatley	Kennedyville.	5	4	Arthur L. Greenwood	Rock Hall.
2	6	Anna W. Melvin	Millington.	5	4	Etta B. Crowell	Rock Hall.
2	7	Arsula Moffett	Still Pond.	5	4	Loise E. Carroll	Rock Hall.
2	7	Mary J. Anderson	Still Pond.	5	4	Linda M. Morris	Rock Hall.
2	8	Nora V. Boston	Kennedyville.	5	5	Hattie E. Lewis	Edesville.
2	9	Julia Brinsfield	Millington.	5	5	Blanch C. Lewis	Edesville.
3	1	Barbara Anthony	Chestertown.	5	6	Myrtle V. Durdin	Rock Hall.
3	2	Mary A. Groves	Worton.	5	7	M. Nealie Willson	Rock Hall.
3	3	Sarah N. Hessey	Worton.	6	1	Minnie R. Watson	Worton.
3	4	Eva H. Wallis	Worton.	6	2	Caroline I. Smyth	Worton.
3	5	Mary E. Nicholson	Chestertown.	6	2	Julia Nicholson	Chestertown.
3	5	Sue W. Dunbracco	Chestertown.	6	3	Emma C. Mills	Chestertown.
3	6	Sophie Miller	Lynch.	6	4	Mildred N. Crawford	Chestertown.
3	7	Elsie I. Crew	Betterton.	6	5	Mary E. Mills	Worton.
3	7	Hannah L. Gooding	Betterton.	6	6	Myrtle Hoover	Chestertown.
3	8	Lolla O. Crew	Betterton.	7	1	Lillian R. Stam	Chestertown.
3	9	Ethel Lane	Worton.	7	2	Carrie V. Ford	Chestertown.
4	1	Jefferson L. Smyth	Chestertown.	7	3	Mary A. Brown	Chestertown.
4	1	Jeannette Gooding	Chestertown.	7	4	Laura Lambert	Chestertown.

## MONTGOMERY COUNTY.

1	1	E. Mabel Condon, Prin.	Laytonsville.	1	2	Lucy Galleher, Asst.	Unity.
1	1	Lena Barwick, Asst.	Laytonsville.	1	3	Blanche B. Cramer	Etchison.
1	2	Nora J. Rabbitt, Prin.	Unity.	1	4	Elizabeth Coe	Goshen.
				1	5	Libbie B. Magruder	Rockville, R. F. D. No. 5.

DIST.	SCHOOL	NAME AND ADDRESS	DIST.	SCHOOL	NAME AND ADDRESS
1	6	Clara L. Harrison, Gaithersburg.	6	4	Kathleen Rhodes, Darnestown, R. F. D.
1	7	Daisy Cecil, Grifton.	6	5	Trujean H. Aud, Quince Orchard.
1	8	Maud Wilkins, Rockville, R. F. D. No. 5.	7	1	Marion F. Manion, Principal, Bethesda.
2	1	Fsther P. Luhn, Cedar Grove.	7	1	Maude E. H. Dugent, Assistant, Bethesda.
2	2	Barry Abert, Prin., Hyattstown.	7	2	E. E. Crockett, Bethesda.
2	2	Willis O. Rhodes, Asst., Hyattstown.	7	3	Anna C. Pace, Glen Echo.
2	3	Mary C. Davis, Clarksburg.	8	1	Roger J. Whiteford, Principal; Sallie P. Brooke, Ida P. Stabler, Isabel Stabler, Assistants, Sandy Spring.
2	4	D. W. Shorb, Boyds.			(This is a High School.)
2	5	M. Maud Ashton, Boyds, R. F. D. No. 2.	8	2	Maude V. Broome, Rockville, R. F. D. No. 6.
2	6	Fannie B. Condon, Germantown.	8	3	Rosa L. Johnson, Brookeville.
2	7	L. Cornelia King, Boyds, R. F. D. No. —.	8	4	Clara V. Mace, Olney.
2	8	F. A. Pearre, Boyds, R. F. D. No. 1.	8	5	Isabel B. Jones, Brighton.
2	9	Norine King, Lewisdale.	9	1	Ira C. Whitacre, Principal; Minnie I. McElwee, Corrie V. Devillbiss, Anna L. Waters, Lucy G. Waters, Assistants, Gaithersburg.
3	1	Robert W. Stout, Prin., Poolesville.			(This is a High School.)
3	1	Emma T. Williams, Asst., Poolesville.	9	2	Ida M. Hickman, Germantown.
3	2	Eleanor Luhn, Poolesville.	9	3	—, Middlebrooke.
3	3	Ida C. Jarhoe, Poolesville.	9	4	Flora M. Hinkley, Cloppers.
3	4	Laura Moffett, Elmer.	9	5	Edith E. Byrne, Gaithersburg.
3	5	James Byrne, Martinsburg.	10	1	F. W. Watkins, Prin., Potomac.
3	6	M. Eleanor Cissel, Dawsonville.	10	1	Florence P. Watkins, Asst., Potomac.
4	1	C. D. Lockett, Principal; W. S. Crouse, Edith L. Ford, Lucy Garrett, Elberta T. Rice, Virginia F. Brewer, Frances L. V. Horner, Mary M. Brewer, Assistants; Wilson S. Ward, Principal Manual Training Department. (School 4-1 is a High School.) Rockville.	10	2	Violet Clagett, Rockville.
4	2	Sallie Fontaine, Rockville.	10	3	Cecilia D. Kilgour, Rockville.
4	3	Charles V. Hilton, Beane.	10	4	Edwin W. Broome, Cabin John.
4	4	Beulah A. Dove, Rockville.	10	5	Stella E. Thomas, Cropley.
4	5	Effie G. Barnsley, Rockville, R. F. D. No. 4.	11	1	W. H. Caudill, Prin., Barnesville.
4	6	Ida L. Isherwood, Derwood.	11	1	Laura V. White, Asst., Barnesville.
4	7	Alice E. Hepburn, Garrett Park.	11	2	Beulah B. Nicolson, Comus.
5	1	Emma M. Hughes, Silver Spring, R. F. D.	11	3	Altie Bartgis, Dickerson.
5	2	Lena V. Tolson, Colesville.	11	4	E. Claudia Clagett, Dickerson.
5	3	Carrie M. Fulks, Burtonsville.	11	5	Anna P. Welsh, Beallsville.
5	4	Viola L. Gilliss, Spencerville.	11	6	Pearl Selby, Boyds, R. F. D. No. 2.
5	5	Beulah Fawcett, Silver Spring.	12	1	John T. Baker, Prin., Damascus.
5	6	Marian Davis, Silver Spring, R. F. No. —.	12	1	C. Byrtle Young, Asst., Damascus.
6	1	Fannie M. Snouffer, Prin., Travilah.	12	2	W. A. Baker, Damascus.
6	1	Mary E. Oliphant, Asst., Travilah.	12	3	Elsie M. Day, Gaithersburg, R. F. D.
6	2	—, Prin., Darnestown.	12	4	Ida E. Piquett, Gaithersburg, R. F. D.
6	2	Hattie J. Montgomery, Assistant, Darnestown.	12	5	Columbus W. Day, Mt. Airy, R. F. D.
		(This is a High School.)	12	6	Jas. E. Duvall, Germantown, R. F. D.
6	3	Lillie M. Green, Darnestown.	12	7	F. S. Gladhill, Prin., Browningsville.
			12	7	Lillian Baker, Asst., Browningsville.

Those marked with a dash, teacher not appointed.

## ANNUAL REPORT OF THE

LIST	SCHOOL	NAME AND ADDRESS	LIST	SCHOOL	NAME AND ADDRESS
13	1	Julian F. Walters, Principal; Lillian Chaney, Ella Robertson, Sarah J. Williams, Blanche Fawcett, Mary E. Kelley, Assistants, Kensington	13	1	Doris K. Clessel, . . . . . Wheaton
			13	5	Grace Birgfeld, . . . . . Linden
			13	6	Mary E. Dwyer, Rockville, R. F. D. No. 3.
13	2	Josephine R. Wellmore, Principal, Sligo.	13	7	Clara B. DeMuth, . . . . . Lay Hill
13	2	Amanda B. Griffith, Asst., Sligo.	13	8	Margaret E. Schaeffer, Forest Glen.
13	3	- - - Silver Spring, R. F. D. No. 2.	13	3	Corine Dawson, . . . . . Takoma Park

## PRINCE GEORGE'S COUNTY

1	1	Lullie M. Queen, . . . . . Beltsville.	7	3	Gracie E. Boswell, Bennings, R. F. D.
1	2	Clara C. Gibbons, . . . . . Beltsville.	7	4	Ida E. Pell, . . . . . Woodmore.
1	3	Emma A. Flester, . . . . . Laurel.	7	5	.....
1	4	Hattie T. Selby, . . . . . Beltsville.	7	6	Blanche Hyatt, . . . . . Mitchellville.
1	5	Charles N. Beebe, . . . . . Laurel.	8	1	Florence B. White, . . . . . Aquasco.
1	5	Lottie A. Curtin, Asst., Branchville.	8	2	W. R. C. Connick, . . . . . Orme.
2	1	Harry C. Stevens, . . . . . Bladensburg.	9	1	Eugene S. Burroughs, . . . . . Clinton.
2	1	Carrie H. Shipley, Asst., Bladensburg.	9	1	Daisy Blandford, Asst., Clinton.
2	1	Mary L. Walters, Asst., Bladensburg.	9	1	Bertha L. Cooke, Asst., Clinton.
2	2	M. Blanche Mudd, . . . . . Landover.	9	2	Belle Boswell, . . . . . Tippetts
2	3	Ella M. Nalley, . . . . . Riverdale.	9	3	Elizabeth McGregor, . . . . . Meadows
2	3	Nannie B. McGregor, Asst., Riverdale.	10	1	Emma E. Burton, . . . . . Laurel.
2	4	Margaret A. Hawkins, College Park.	10	1	Annie B. Wilson, Asst., Laurel.
2	5	Susie R. Henault, . . . . . Taxedo.	10	1	M. Ida Duvall, Asst., Laurel.
3	1	Mary E. Nalley, Upper Marlboro.	10	2	Laura D. Bentley, . . . . . Burtonsville.
3	1	Rachael Hamilton, Asst., Upper Marlboro.	10	3	Alice McCullough, . . . . . Laurel.
3	2	M. Jennie Mudd, Upper Marlboro.	10	3	Georgie M. Berry, Asst., Laurel.
4	1	Maude A. Gibbs, . . . . . Croom.	10	3	Mabel C. Berry, Asst., Laurel.
4	2	Georgie M. Wescott, Nottingham.	10	3	Elizabeth Ayton, Asst., Laurel.
4	3	Emma G. Wilson, . . . . . Westwood.	10	3	Bessie Catrup, Asst., Laurel.
4	4	Maud E. Selby, . . . . . North Keys.	L. H. S.		Roger I. Manning, . . . . . Laurel.
4	5	Ethel Waters, . . . . . Westwood.	L. H. S.		Margaret A. Edmonston, Laurel.
4	6	Katharine A. Willes, . . . . . Croom.	L. H. S.		Mary Sadler, . . . . . Laurel.
5	1	Maria C. Queen, . . . . . Waldorf.	L. H. S.		John G. Wehage, . . . . . Laurel.
5	2	Joseph A. Carreo, . . . . . T. B.	L. H. S.		J. G. Boss, Jr., . . . . . Laurel.
5	3	Margaret S. Underwood, Accokeek.	11	1	Ula Huntt, . . . . . T. B.
5	4	Eleanor C. Edelen, . . . . . Silesia.	11	2	Wm. C. Tippet, . . . . . Mattawoman.
5	5	Millard Thorne, . . . . . Friendly.	11	3	Seanna Smallwood, . . . . . Rosaryville.
6	1	Nellie Grant, . . . . . Silver Hill.	11	4	Sallie Early, . . . . . Brandywine.
6	2	Harriet Harris, . . . . . Camp Springs.	11	5	Howard M. Dent, . . . . . Cedarville.
6	3	Xenia Haslup, Bennings, R. F. D.	11	6	Margaret Wilson, . . . . . Baden.
6	3	Lillian Curtin, Asst., Bennings, R. F. D.	12	1	Belle R. Maglow, . . . . . Rosecroft.
6	4	Fannie Z. Tayman, . . . . . Forestville.	12	1	Anna S. Blandford, Asst., Rosecroft.
6	4	Celestia B. Young, Asst., Forestville.	12	2	Annie C. Carroll, . . . . . New Glatz.
6	5	Mary Garner, . . . . . Good Hope.	12	2	Agnes M. Weschler, Asst., New Glatz.
7	1	Effie L. Murray, . . . . . Hardesty.	13	1	Lucy E. Lanham, . . . . . Lanhams.
7	2	Bessie Grant, . . . . . Leeland.	13	2	Lillian E. Waters, Bennings, R. F. D.
			13	3	Miriam Penington, . . . . . Seat Pleasant.



DIST.	SCHOOL	NAME AND ADDRESS	DIST.	SCHOOL	NAME AND ADDRESS
13	4	Dena Aitcherson.....Ritchie.	15	2	Ellen McGregor.....Forestville.
13	5	Emma E. Walker, Bennings, R. F. D.	15	3	Blanche Hyatt.....Mitchellville.
13	5	Amy C. Clark, Asst., Bennings, R. F. D.	15	4	Myra Duley.....Croom Station.
13	5	Mary Hook, Asst., Bennings, R. F. D.	16	1	Mabel A. Robey.....Hyattsville.
14	1	Bessie Gardner.....Collington.	16	1	Eva A. Palmer, Asst., Hyattsville.
14	2	Alice Jones.....Glenndale.	16	1	Elsie A. Burgess, Asst., Hyattsville.
14	3	.....	16	1	Imogene A. Collins, Asst., Hyattsville.
14	4	Edna E. Waring, Laurel, R. F. D.	16	1	Lucy Mayo, Asst.....Hyattsville.
14	5	Elizabeth Tippet.....Bowie.	16	1	Josephine E. Wilson, Asst., Hyattsville.
14	5	Maude E. Pumphrey, Asst., Bowie.	16	2	Mamie M. Gleason.....Chillum.
14	6	Bessie Cook.....Seabrooke.	17	1	Edna K. Tippet.....Brentwood.
14	7	Pearl Boone.....Glenndale.	17	1	Evelyn Lewis.....Brentwood.
14	8	Louise I. Mulloy.....Springfield.	17	1	Elinor Seaggs.....Brentwood.
15	1	Lulu Feelemyer.....Meadows.	17	1	Della Nalley.....Brentwood.

## QUEEN ANNE'S COUNTY.

1	1	Eva Spry, Principal..Templeville.	3	6	Etta Comegys.....Centreville.
1	1	Emma E. McKnett, Assistant, Templeville.	3	7	Nina O. Vane.....Centreville.
1	2	Florence Hall.....Templeville.	3	8	Naunie M. Thompson, Principal, Centreville.
1	3	Estelle E. Anthony, Marydel, R. F. D.	3	8	Nannie Keating, First Assistant, Centreville.
1	4	Annie E. Butler.....Marydel.	3	8	Barbara R. Harley, Second Assistant, Centreville.
1	5	Sussie S. Sparks.....Sudlersville.	3	9	Clara E. Walls, Centreville, R. F. D. No. 4.
1	6	Etta C. Brierly, Principal, Sudlersville.	3	H.S.	Jas. B. Noble, Principal, Centreville.
1	6	Addie C Moore, Assistant, Sudlersville.		H.S.	Lida Price, First Assistant, Centreville.
1	7	Elva Reese....Marydel, R. F. D.	3	H.S. C.	Estelle Rose, Second Assistant, Centreville.
1	8	Emmie Beck.....Sudlersville.	3	H.S. A.	Naomi Crowl, Third Assistant, Centreville.
1	9	J. Frederick Stevens, Principal, Barclay.	3	H.S.	Nellie Clash, Fourth Assistant, Centreville.
1	9	Emily V. Straughn, Assistant, Barclay.	3	H.S.	Margaret Lochard, Fifth Assistant, Centreville.
1	10	Mary Clark....Barclay, R. F. D.	3	H.S.	John T. Bruehl, Principal, M. T. Dept., Centreville.
1	11	Annabel Wood, Principal, Ingleside.	4	1	Edith L. Keating....Stevensville.
1	11	Evelyn Ralph, Assistant, Ingleside	4	2	E. Ava Price, Principal, Stevensville.
1	12	H. T. Griffith..Marydel, R. F. D.	4	2	Mary E. Cockey, Assistant, Stevensville.
2	1	Mary Pennington....Church Hill.	4	3	Lela A. Thomas....Stevensville.
2	2	J. Thos. Kendall, Principal, Church Hill.	4	4	Katherine E. Braithwaite, Stevensville.
2	2	Emma W. Eareckson, First Assistant, Church Hill.	4	5	Lolita Bryan...Chester, R. F. D.
2	2	Jane Rochester, Second Assistant, Church Hill.	4	6	Elizabeth E. Lowery, Principal, Stevensville.
2	3	Edna A. Price.....Roberts.	4	6	Lena Hopkins, Assistant, Stevensville.
2	4	Etta V. Seney.....Price's.	4	7	Lelia M. Walters, Chester, R. F. D.
2	5	Elizabeth Friel.....Church Hill.	5	1	Ethel Price.....Queenstown.
3	1	Isabelle R. Reeves....Centreville.			
3	2	Gertrude E. Morgan...Centreville.			
3	3	Virginia Wood.....Wye Mills.			
3	4	S. Pearl Cooper.....Centreville.			
3	5	Edna S. Downes, Centreville, R. F. D.			

DIST.	SCHOOL	NAME AND ADDRESS		DIST.	SCHOOL	NAME AND ADDRESS	
5	2	Ida Mae Dodd	.....Carmichael.	6	2	Anita Harris	...Hayden, R. F. D.
5	3	Bessie Wood	.....Queenstown.	6	3	Anna Sparks	...Ridgely, R. F. D.
5	4	Cecelia Bryan	Queenstown, R. F. D.	6	4	Mary L. Brown	.....Queene Anne.
5	5	Elizabeth Bryan	Queenstown, R. F. D.	6	5	Nelle Meredith	.....Ruthsburg.
5	6	Wm. J. Boyer, Principal	Queenstown.	6	6	Lulu E. Bartlett	.....Wye Mills.
5	6	Kate P. Downes, First Assistant	Queenstown.	6	7	Rose Coursey, Principal	Queen Anne.
5	6	W. B. Downes, Second Assistant	Queenstown.	6	7	Ruth Hoffecker, Assistant	Queen Anne.
5	7	Mary Butler, Principal	Ford's Store.	7	1	Bertha E. Wallen	Millington, R. F. D.
5	7	Anita Butler, Assistant	Ford's Store.	7	2	Mr. Tull, Principal	.....Crumpton.
5	8	Edna B. Morgan	.....Wye Mills.	7	2	Anna C. Roe, Assistant	Crumpton.
5	9	Helen Hoffecker	.....Centreville.	7	3	Ethel B. Clements, Principal	Crompton.
5	10	Blanche V. Price	.....Ford's Store.	7	3	Viola Woodall, Assistant	Crompton.
6	1	Anna M. Meredith	Hayden, R. F. D.	7	4	Bertha E. Barton	Sudlersville.
				7	5	Edna A. Bryan	Millington, R. F. D. No. 1.

## ST. MARY'S COUNTY.

1	1	Virginia E. Hebb	.....Scotland.	5	4	Alice L. Morgan, Assistant	Mechanicsville.
1	2	Helena V. Robrecht	...St. Inigo's.	5	5	Mazie D. McGinley	...Laurel Grove.
1	3	.....	.....	6	2	Alma A. Wathen	.....Oakville.
1	4	Daisy S. Abell	.....Ridge.	6	3	Edith Goodwin	.....Morganza.
2	1	Nannie Hebb	.....St. Inigo's.	6	4	Erva R. Foxwell	.....Hollywood.
2	2	James Thomas	.....Valley Lee.	6	5	Elizabeth Stone	.....Hollywood.
2	3	Laura C. Hebb	.....Valley Lee.	6	6	Vacant, Sept. 18th, 1907.	
2	4	Rose Milburn	.....Drayden.	6	7	Pauline R. Adams	.....Sandgates.
3	1	T. Lee Mattingly, Principal	Leonardtown.	6	8	Grace E. Floyd	.....Hollywood.
3	1	Violet B. Colton, Assistant	Leonardtown.	6	9	Agnes Johnson	.....Hollywood.
3	2	Elizabeth Adams	.....Beauvue.	7	1	Fdith M. Holmes	.....Maddox.
3	3	Mollie Foxwell	.....Leonardtown.	7	2	Mary J. Burch, Principal	Oakley.
3	4	Chas. A. Heard	.....Leonardtown.	7	2	Mary L. Dent, Assistant	Oakley.
3	5	Elizabeth Davis	.....Loveville.	7	3	Wm. W. Alvey, Principal	River Springs
3	6	Zach. T. Raley	.....Clements.	7	3	Elizabeth R. Blakistone, Assistant	River Springs.
3	7	M. Noema Wathen	.....Compton.	7	4	Mary L. Simpson	.....Blakistone.
3	8	Claude E. Guy	.....Clements.	7	5	Annie R. Gibson	.....Abell.
4	1	Charles Adams	.....Mechanicsville.	8	1	M. Virginia Wise	.....Jarboesville.
4	2	Rosa I. Milburn	.....Maddox.	8	2	Helen B. Shermantine	.....California.
4	3	Lorena Foxwell	.....Hurry.	8	3	Mrs. Mittie Goodwin	.....California.
4	4	Webster B. Herbert	Mechanicsville	8	4	Genevieve A. Hilton	...Great Mills.
4	5	Theo. B. Carpenter	...Budds Creek.	8	5	Leola Graves	.....Park Hall.
4	6	Mary P. Dashfiel	.....Chaptico.	8	6	Marie Jarboe	.....Hermanville.
5	1	Dora Harrison	.....Charlotte Hall.	9	1	Cora I. Duvall, Principal	St. George Island.
5	2	Mauge M. Jarboe	...Charlotte Hall.	9	1	M. Genevieve Baden, Assistant	St. George Island.
5	3	Lusie B. Chesley	...Charlotte Hall.				
5	4	Mamie Young, Principal	Mechanicsville.				

## SOMERSET COUNTY.

DIST.	SCHOOL	NAME AND ADDRESS	DIST.	SCHOOL	NAME AND ADDRESS
West Princess Anne District—			Rena B. Cox.....Upper Fairmount.		
		Sallie J. Conner, Princess Anne, R. F. D. No. 3.			Lizzie Sudler.....Upper Fairmount.
		Jetta M. Pearson.....Habnab.			Zenobia Miles.....Upper Fairmount.
		Marcia V. Potter.....Eden.			Carrie L. Bassford....Upper Fairmount.
St. Peter's District—					Mrs. Ella Pearson....Upper Fairmount.
		Madge C. White.....Oriole.	Crisfield District—		
		Ada Ford.....Oriole.			Fred. E. Gardner.....Crisfield.
		Arinthia McNamara.....Monie.			Addie Handy.....Crisfield.
		Lucy V. Tarleton.....Champ.			Edna E. Laird.....Crisfield.
Brinkley's District—					Blanche W. Holland.....Crisfield.
		Rena H. Waters.....Kingston.			Mrs. Lethia Wilson.....Crisfield.
		Ruth M. Tull.....Kingston.			Priscilla Sterling.....Crisfield.
		Florence A. Dryden, Pocomoke, R. F. D. No. 1.			Lillian Burke.....Crisfield.
		Mattie Lankford, Pocomoke, R. F. D. No. 1.			Herbert A. Lawson, Instructor in Manual Training.....Crisfield.
		W. Stafford Jackson.....Marion.			J. M. Geoghegan.....Crisfield.
		Mrs. Lucy Scott.....Marion.			Blanche Curtis.....Crisfield.
		Gussie E. Haynes.....Marion.			Ethel Johnson.....Crisfield.
		Mrs. Lillie H. Dalby.....Shelltown.			Leila Scott.....Crisfield.
		Macon E. Carver.....Marumseo.			Lena Nelson.....Crisfield.
		Viola Goslee.....Tull's Corner.			Oscar B. Landon.....Crisfield.
		Pauline Richardson.....Tull's Corner.			Willie T. Riggins.....Crisfield.
		Rose Tyler.....Marion Station.			Kate Howard.....Crisfield.
Dublin District—					Edith T. Byrd.....Crisfield.
		Myra Wilkins, Princess Anne, R. F. D. No. 1.	Lawsons District.		
		Delsie Fooks, Princess Anne, R. F. D. No. 1.			Hattie A. Rayfield.....Bedsworth.
		Louise E. Lankford, Pocomoke, R. F. D. No. 1.			Edna M. Newmann.....Bedsworth.
		Sarah Dryden, Pocomoke, R. F. D. No. 1.			Ada Howard.....Crisfield, R. F. D. No. 2.
		May V. Beauchamp, Pocomoke, R. F. D. No. 1.			Edna M. Adams.....Crisfield, R. F. D. No. 2.
		M. Gussie Lankford, Pocomoke, R. F. D. No. 1.			Carrie L. Gunby.....Marion.
		Marian O. Mills, Princess Anne, R. F. D. No. 4.			Beulah Tull.....Hopewell.
Mt. Vernon District—					E. Gertrude Curtis.....Hopewell.
		Mary Briddell, Princess Anne, R. F. D. No. 2.	Tangier District—		
		Lillie W. Bounds, Princess Anne, R. F. D. No. 2.			Sadie M. Parks.....Chance.
		Arinthia McLane, Princess Anne, R. F. D. No. 2.			Mattie V. Scott.....Chance.
		Mary Pritchette, Princess Anne, R. F. D. No. 2.			Beulah M. Cox.....Chance.
		May Cannon, Princess Anne, R. F. D. No. 2.	Smith's Island District—		
		Myrtle Daniels, Princess Anne, R. F. D. No. 2.			Sadie F. Brittingham.....Ewell.
Fairmount District—					Ulmont Bedsworth.....Tylerston.
		Susie J. Spriggs.....Fairmount.			Winnie A. Leach.....Ewell.
		Herschel Ford.....Upper Fairmount.	Dames Quarter District—		
		Sallie J. Davy.....Upper Fairmount.			Virginia Carver.....Dames Quarter.
					Maggie Ingersoll.....Dames Quarter.
					Keziah Bozman.....Dames Quarter.
			Asbury District—		
					Mrs. Cristie W. Moore.....Crisfield.
					Benjamin F. Sterling.....Crisfield.
					Mame Cullin.....Crisfield.
			Westover District.		
					Pearl Pusey, Westover.....R. F. D.
					Lillian J. Haynes.....Westover.
					Mary Ritzel.....Westover.
					Annie L. Furniss.....Manokin.
					Daisy B. Miles.....Westover, R. F. D.
					Myra Long.....Westover, R. F. D.

DIST.	SCHOOL.	NAME AND ADDRESS	DIST.	SCHOOL.	NAME AND ADDRESS
		Deal's Island District			Andasla Purnell, Instructor in Manual Training . . . . . Princess Anne.
		Walter H. Davis, . . . . . Deal's Island.			Margie E. Merrill, Princess Anne, R. F. D. No. 1
		Addie W. Readshaw, . . . . . Deal's Island.			Bessie Pollitt, Princess Anne, R. F. D. No. 1.
		Sadie C. Webster, . . . . . Deal's Island.			Beatrice Brown, . . . . . Princess Anne.
		Genevieve C. Dix, . . . . . Wrenona.			Nettie Pollitt, . . . . . Eden.
		East Princess Anne District			Bernice Conner, Princess Anne, R. F. D. No. 1.
		Geo. H. Myers, . . . . . Princess Anne.			
		Chas. B. Morris, . . . . . Princess Anne.			
		Jane D. Wilson, . . . . . Princess Anne.			
		Nannie C. Fontaine, . . . . . Princess Anne.			
		Elizabeth Dougherty, . . . . . Princess Anne.			

## TALBOT COUNTY.

1	H.S.	Sydney S. Handy, Prin., . . . Easton.	2	3	Edith Dyott, Assistant, Royal Oak
1	H.S.	Mary T. Brennan, First Assistant, Easton.	2	5	Prusilla A. Dawson, . . . . .Bellevue.
1	H.S.	Alice McDaniel, Second Assistant, Easton.	2	6	Sadie B. Bridges, . . . . .Bozman.
1	H.S.	Henriette L. Mellier, Third Assistant, Easton.	2	7	Louise C. Neavitt, . . . . .Neavitt.
1	H.S.	Amelia B. Tarr, Fourth Assistant, Easton.	3	H.S.	Addison J. Beane, Prin., . . .Trappe.
1	H.S.	Gertrude J. Weidner, Manual Training, Easton.	3	H.S.	May M. Kemp, First Asst., Trappe.
1	1	Annie M. E. Mason, Prin., . . . Easton.	3	H.S.	Nettie S. Martin, Second Assistant, Trappe.
1	1	Mary K. Gibson, First Assistant, Easton.	4	H.S.	Nellie R. Stevens, Prin., . . . Oxford.
1	1	Carrie B. Smith, Second Assistant, Easton.	4	H.S.	Virginia Bouldin, First Assistant, Oxford.
1	1	Grace S. Holmes, Third Assistant, Easton.	4	H.S.	Mamie H. Jackson, Second Assistant, Oxford.
1	1	Nellie Grace, Fourth Assistant, Easton.	4	H.S.	Erma B. Stewart, Third Assistant, Oxford.
2	1	Mary W. Shillinger, . . . . . Easton.	1	3	Hennie M. Merrick, . . . . . Trappe.
1	3	Elinor C. Hughes, . . . . . Easton.	2	3	H. Lucretia Anthony, Prin., Oxford
1	4	Bessie A. Grotzinger, . . . . . Easton.	2	3	Nannie I. Stevens, First Assistant, Oxford.
1	6	Hettie I. Newnam, Prin., . . . Easton.	2	3	M. Ella Smith, Second Assistant, Oxford.
1	6	Grace E. Slaughter, Asst. Easton.	2	3	Myra Gibson, Third Assistant, Oxford.
1	7	Sarah V. Bridges, . . . . . Easton.	3	3	Ida V. Stevens, . . . . . Oxford.
1	9	Della V. Altwater, . . . . . Easton.	3	4	Ida B. Marshall, . . . . . Trappe.
2	H.S.	Henry Emerson Adams, Principal, St. Michaels.	3	5	Alice Haddaway, . . . . . Trappe.
2	H.S.	Myra Rothholze, First Assistant, St. Michaels.	3	8	Nannie O. Dexter, . . . . . Trappe.
2	H.S.	Nellie R. McFarlane, Second Assistant, St. Michaels.	3	9	Isabelle D. Mullikin, . . . . . Trappe.
2	H.S.	L. Beatrice Corkran, Third Assistant, St. Michaels.	3	10	Ethel Kemp, . . . . . Trappe.
2	H.S.	Edna M. Marshall, Fourth Assistant, St. Michaels.	3	12	Sarah J. Merrick, Prin., . . . Trappe.
2	1	Addie M. Dean, Principal, St. Michaels.	3	12	Bessie Simpson, First Assistant, Trappe.
2	1	E. Imogene Caulk, First Assistant, McDaniel.	3	12	Ella J. Stevens, Second Assistant, Trappe.
2	1	Mary L. McDaniel, Second Assistant, St. Michaels.	4	1	Mary A. Rutter, . . . . . Matthews.
2	3	Elva W. Keithley, Principal, Royal Oak.	4	2	Ethel C. Reese, . . . . . Cordova.
			4	3	E. Lela Bailey, Queen Anne, Queen Anne County, Cordova.
			4	4	Jesse Elizabeth Mullikin, Cordova.
			4	6	Ethel E. Gannon, . . . . . Longwood.
			4	7	Fanny B. Rigby, . . . . . Easton.
			4	8	Agnes D. Fisher, . . . . . Cordova.
			4	10	Pearl W. Hollingsworth, . . . Cordova.
			4	11	Clara B. Price, Prin., . . . Cordova.
			5	2	F. Leah Haddaway, Asst., Wittman.

DIST.	SCHOOL	NAME AND ADDRESS	DIST.	SCHOOL	NAME AND ADDRESS
4	12	Annie V. Fisher, . . . . . Wye Mills.	5	4	Sallie R. Gibson, First Assistant, Tilghman.
4	13	Myrtle Y. Keithley, . . . . . Cordova.	5	4	Virginia C. Williams, Second As- sistant, Tilghman.
5	1	A. Margaret Edgar, . . . . . McDaniel.	5	5	James B. Gibson, Prin., Tilghman.
5	2	Lena M. Watkins, Prin., Wittman.	5	5	Lilian B. Mitchell, Asst. Tilghman.
5	2	F. Leah Haddaway, Asst. Wittman.	5	7	Mary R. Hubbard, . . . . . Fairbank.
5	3	Birdie May Higgins, . . . . . Sherwood.			
5	4	S. Edward Jones, Prin., Tilghman.			

## WASHINGTON COUNTY.

Surrey (Male High School)—	Mattie V. Myers, Asst. . . . . Hagerstown.
C. Edwin Carl, Principal, . . . Hagerstown.	Bessie K. Martin, Asst. . . . . Hagerstown.
B. Frank Conrad, Assistant, Hagerstown.	Nellie Hoover, Asst. . . . . Hagerstown.
Surrey (Manual Training)—	Della D. Parks, Asst. . . . . Hagerstown.
Luther Forsythe, . . . . . Hagerstown.	Assistant Principal Winter and Antietam—
Surrey (Male Grammar School)—	Mary C. Rouskulp, . . . . . Hagerstown.
J. B. H. Bowser, Prin., . . . . . Williamsport.	Howard Street—
W. H. Shervin, Assistant, . . . Hagerstown.	Frank D. Bell, Prin., . . . . . Leitersburg.
Surrey (Sixth Grade)—	Mary E. Smith, Asst. . . . . Hagerstown.
W. W. McCauley, . . . . . Hagerstown.	Anna Humrichouse, Asst., . . . Hagerstown.
Surrey (Fifth Grade)—	Camilla F. Schindel, Asst., . . . Hagerstown.
D. Melyin Long, . . . . . Hagerstown.	Orphans' Home—
Surrey (Fourth Grade)—	Marie Zeigler, . . . . . Hagerstown.
Lula M. Smith, . . . . . Hagerstown.	Broadway (Female High School)—
Surrey (Third Grade)—	John B. Houser, Prin., . . . . . Cavetown.
Nellie I. Rohrer, . . . . . Hagerstown.	Emma B. Mentzer, Asst., . . . Hagerstown.
Surrey (Second Grade)—	Ina Slaughenhaupt, Asst., . . . Smithsburg.
Maud R. Spewer, . . . . . Hagerstown.	Broadway (Female Grammar School)—
Surrey (First Grade)—	Howard P. Hartman, Prin., Hagerstown.
Mary L. Zeigler, . . . . . Hagerstown.	Laura C. King, Asst., . . . . . Hagerstown.
Winter Street—	Broadway (Sixth Grade)—
Geo. W. McBride, Prin., . . . . . Boonsboro.	T. Huber Koontz, . . . . . Smithsburg.
Amanda Barr, Asst., . . . . . Hagerstown.	Broadway—
Estella Cochran, Asst., . . . . . Hagerstown.	Sarah I. Adams, Asst., . . . . . Hagerstown.
Clara Bazel, Asst., . . . . . Hagerstown.	Bess Katherine Keller, Asst., Hagerstown.
Eva V. Huyett, Asst., . . . . . Hagerstown.	Grace E. Hall, Asst., . . . . . Hagerstown.
L. Catheryn Ross, Asst., . . . . . Hagerstown.	Elizabeth G. Biershing, Asst., Hagerstown.
Flossy Hoffhine, Asst., . . . . . Hagerstown.	Laura Taylor, Asst., . . . . . Hagerstown.
Ida M. Watkins, Asst., . . . . . Hagerstown.	Edith Phreaner, Asst., . . . . . Hagerstown.
Agnes E. Scheffer, Asst., . . . . . Hagerstown.	Sallie Solliday, Asst., . . . . . Hagerstown.
M. Edna Hickman, Asst., . . . . . Hagerstown.	Leah Hammaker, Asst., . . . . . Hagerstown.
Anna M. Storey, Asst., . . . . . Hagerstown.	Beulah Selsam, Asst., . . . . . Hagerstown.
E. Rebecca Brown, Asst., . . . . . Hagerstown.	M. Ella Cressler, Asst., . . . . . Hagerstown.
George Street—	Carrie S. Lambert, Asst., . . . Hagerstown.
Fredricka Kirkpatrick, Asst., Hagerstown.	Mary E. Skiles, Asst., . . . . . Hagerstown.
Anna E. Beck, Asst., . . . . . Chewsville.	
Washington Square—	COUNTY, EXCLUSIVE OF HAGERSTOWN.
Laura V. Spielman, Prin., . . . Hagerstown.	1 1 W. P. Wachter, Prin., . . . Sharpsburg.
Gertrude B. Bishop, Asst., . . . Smithsburg.	1 1 J. Wesley Eavey, Asst., Sharpsburg
Anna R. Martz, Asst., . . . . . Hagerstown.	1 1 Mattie A. Lakin, Asst., Sharpsburg.
Antietam Street—	1 1 John P. Smith, Asst., . . . Sharpsburg.
Clyde B. Stouffer, Prin., . . . . . Hagerstown.	1 1 Anna H. Knode, Asst., Sharpsburg.
Albert C. Poffenberger, Asst., Hagerstown.	1 1 L. Ethyl Rohr, Asst., . . . Sharpsburg.
Kleora A. Sands, Asst., . . . . . Hagerstown.	1 1 Helen L. Harberger, Asst., Sharps- burg.
Florence V. Albert, Asst., . . . . . Hagerstown.	1 1 Grace A. Hill, Asst., . . . Sharpsburg.
Leah V. Schindel, Asst., . . . . . Hagerstown.	1 2 Allen L. Poffenberger, Principal, Sharpsburg.
M. Grace Boryer, Asst., . . . . . Hagerstown.	
Hattie Humrichouse, Asst., Hagerstown.	
Mary S. Funk, Asst., . . . . . Hagerstown.	

DIST.	SCHOOL	NAME AND ADDRESS	DIST.	SCHOOL	NAME AND ADDRESS
1	2	Bertha A. Mumma, Asst., Sharpsburg.	6	1	Thighman H. Smith, Asst., Boonsboro.
1	3	Mabel Cramer, . . . . . Sharpsburg.	6	1	Faye N. Koogle, Asst., Boonsboro.
2	1	J. D. Wollinger, Prin., Hagerstown.	6	1	Ema M. Cheney, Asst., Boonsboro.
2	1	J. Guy Weagley, Asst., Hagerstown.	6	2	Ezra J. Moser, . . . . . Beneyola.
2	1	W. S. Fahrney, Asst., Hagerstown.	6	3	A. Grace Baker, . . . . . Rohrsersville.
2	1	Katie L. Schnebley, Asst., Williamsport.	6	1	Della T. Faulders, . . . . . Boonsboro.
2	1	Mary E. Schnebley, Asst., Williamsport.	6	5	J. W. D. Seighman, Prin., Beaver Creek.
2	1	Nellie T. Reed, Asst., Williamsport.	6	5	Rhoda M. King, Asst., Mapdeville.
2	1	Mary M. Lemen, Asst., Williamsport.	6	6	Leila M. Mangos, . . . . . Boonsboro.
2	1	Katherine R. Bowser, Asst., Williamsport.	7	1	E. A. Spessard, Prin., Cavetown.
2	1	Lulu E. Winters, Asst., Williamsport.	7	1	J. Arby Brown, Asst., Cavetown.
2	2	Kittie T. Startzman, Williamsport.	7	1	Mazie Slauchenhaupt, Assistant, Smithsburg.
2	3	Reba Slifer, . . . . . Williamsport.	7	1	V. Naomi Hoover, Asst., Smithsburg.
3	3	Ima D. Stotler, . . . . . Hagerstown.	7	2	J. H. G. Seighman, . . . . . Smithsburg.
3	4	Daysye E. Frushe, . . . . . Hagerstown.	7	3	S. Guy Jacques, . . . . . Smithsburg.
3	5	Wm. B. Hutzell, Prin., Hagerstown.	7	4	Maude E. Huff, . . . . . Smithsburg.
3	5	Edith P. Sprecher, Asst., Hagerstown.	7	5	Nellie I. Koogle, . . . . . Smithsburg.
3	6	Blanch Hoffmaster, Hagerstown, R. F. D.	8	1	Eugene A. Brown, . . . . . Brownsville.
4	1	I. Keller Shank, Prin., Clearspring.	8	2	Nancy L. Mumma, . . . . . Gapland.
4	1	R. Quay Newcomer, . . . . . Clearspring.	8	3	W. D. Albion, Prin., Rohrsersville.
4	1	Katherine Leshar, Asst., Clearspring.	8	3	Emma Grimm, Asst., Rohrsersville.
4	1	Julia H. Boswel, Asst., Clearspring.	8	4	John A. B. Potter, . . . . . Rohrsersville.
4	2	Loulia E. Shank, . . . . . Clearspring.	8	5	Lucy C. Grayson, . . . . . Sharpsburg.
4	3	Victor M. Spickler, . . . . . Charlton.	8	6	Aaron D. Snyder, . . . . . Trezo.
4	4	Ione Johnson, . . . . . Clearspring.	8	7	Daniel H. Snyder, . . . . . Rohrsersville.
4	5	Carrie Grimm, . . . . . Clearspring.	9	1	Chas. G. Leiter, Prin., Leitersburg.
4	6	Bessie W. Sterling, . . . . . Clearspring.	9	1	Edward C. Weigand, Asst., Leitersburg.
4	8	W. Isaaah Robinson, . . . . . Clearspring.	9	1	Gertrude Newcomer, Asst., Leitersburg.
4	9	Mary G. McCusker, . . . . . Clearspring.	9	2	M. Louise Zeigler, . . . . . Hagerstown.
5	1	Maxwell Richards, Prin., Hancock.	9	3	Mary A. Wolfinger, . . . . . Hagerstown.
5	1	Hattie E. Brady, Asst., Hancock.	9	4	May Wishard, . . . . . Hagerstown.
5	1	Mabel C. Brooke, Asst., Hancock.	9	5	Mary H. Poe, . . . . . Leitersburg.
5	1	Mary T. Boswel, Asst., Hancock.	9	6	Virginia E. Bowman, . . . . . Leitersburg.
5	1	Mary F. Thomas, Asst., Hancock.	9	7	Chas. B. Neff, . . . . . Smithsburg.
5	2	..... Hancock.	9	8	Ruth Z. Poe, . . . . . Leitersburg.
5	3	T. J. Funkhouser, . . . . . Hancock.	10	1	E. P. Eyler, Prin., Funkstown.
5	4	..... Hancock.	10	1	M. L. Trovinger, Asst., Hagerstown.
5	5	Mary R. Roney, . . . . . Hancock.	10	1	Anna E. Hollyday, Asst., Funkstown.
5	6	Elmer Hoopengardner, . . . . . Hancock.	10	1	Sallie Iseminger, Asst., Funkstown.
5	7	Louise Hawkins, . . . . . Hancock.	10	3	Nellie M. Reynold, Hagerstown, R. F. D. No. 8.
5	8	Blanche M. Creek, . . . . . Hancock.	11	1	Morse A. Younkens, . . . . . Weverton.
5	9	Bessie H. Myers, . . . . . Hancock.	11	2	Lulu E. Clark, . . . . . Weverton.
5	10	..... Hancock.	11	3	C. J. Knott, Prin., . . . . . Weverton.
6	1	Harry S. Hartman, Prin., Boonsboro.	11	3	Anna Wolfersberger, Asst., Weverton.
6	1	M. Agnes Murphy, Asst., Boonsboro.	11	4	Aimee R. Wilson, . . . . . Weverton.
			11	5	Hugh G. Harp, Prin., Harpers Ferry, W. Va.
			11	5	Nora B. Miller, Asst., Harpers Ferry, W. Va.
			11	6	Anna M. McDuell, . . . . . Weverton.

STATE BOARD OF EDUCATION

DIST.	SCHOOL	NAME AND ADDRESS	DIST.	SCHOOL	NAME AND ADDRESS
11	8	O. M. Yomkins.....Weyerton.	16	3	Charles A. Weagy, Prin., Beaver Creek.
12	1	M. F. Gower, Prin., Williamsport.	16	3	Maude A. C. Eccard, Asst., Beaver Creek.
12	1	Mary E. Beachley, Asst., Keedysville	16	4	Mabelle Bazel, Prin., Hagerstown.
12	2	Eva P. Russell.....Hagerstown.	16	4	Mary L. Martin, Asst., Beaver Creek.
12	3	J. Roy McCardell, Prin., Grimes.	16	6	Mabel Kretzer.....Hagerstown.
12	3	Lena L. Over, Asst., Grimes.	16	7	Charles M. Clopper....Cavetown.
12	4	Edgar F. Long, Prin., Fairplay.	18	1	J. Kieffer Funk, Prin., Chewsville.
12	4	Emma B. Burtner, Asst., Fairplay.	18	1	Ira M. Newman, Asst., Smithsburg.
12	4	Frances R. Mumma, Asst., Fairplay.	18	1	Katherine Rinchart, Asst., Chewsville.
12	5	.....	18	2	Elizabeth K. Spielman, Smithsburg.
12	5	Nellie M. Petre.....St. James.	18	3	Edith L. Harshman..Hagerstown.
12	7	Mary E. Grimm.....Roxbury.	19	1	G. Harvey Sprecher, Prin., Keedysville.
13	1	Mary Bostetter.....Hagerstown.	19	1	J. Cleveland Grice, Asst., Sharpsburg.
13	2	Chas. T. Reese.....Clearspring.	19	1	Mary W. Kitzmiller, Asst., Keedysville.
13	3	W. A. Minnebraker, Prin., Cearfoss.	19	1	Bertha V. Myers, Asst., Keedysville.
13	3	Ethel Grimm, Asst., Cearfoss.	19	2	.....
13	4	Chas. I. Wolfinger, Prin., Maugansville.	19	3	Margaret E. Beachley, Keedysville.
13	4	Elva V. Binkley, Asst., Maugansville.	19	4	Charles L. Grove.....Keedysville.
13	4	Catherine Futterer, Asst., Hagerstown.	20	1	Omer T. Kaylor, Prin., Williamsport.
13	6	Myra G. Kiracofe....Hagerstown.	20	1	Ellie J. Long, Asst., Williamsport.
13	7	Mary E. Losh.....Hagerstown.	20	1	Susye G. Kershner, Primary, Williamsport.
14	1	Barry G. Sheiss, Prin., Ringgold.	20	3	Maude C. Clopper....Sharpsburg.
14	1	Mamie Steek, Asst., Smithsburg.	20	4	Edith H. Ditto.....Williamsport.
14	2	Maude E. Newcomer..Smithsburg.	20	5	Joshua Long.....Williamsport.
14	3	Vernon Wolfinger, Prin., Pen-Mar.	21	1	A. Myrtle Lowman..Hagerstown.
14	3	Blanche Ferguson, Asst., Smithsburg.	21	2	Myrtle F. Binkley..Maugansville.
14	3	Reberta Steek.....Smithsburg.	21	3	Clara V. Higgs.....Hagerstown.
14	4	Daisy Ross.....Smithsburg.	22	2	Herman W. Myers, Prin., Hagerstown.
14	5	John Masters, Prin., Smithsburg.	22	2	Laura S. Kronse, Asst., Hagerstown.
14	5	Ersie Maugans, Asst., Smithsburg.	23	1	G. C. Boward.....Clearspring.
15	1	Lizzie Hege.....Big Pool.	23	2	George B. Young, Prin., Clearspring.
15	2	Ruth V. Peck.....Big Pool.	23	2	Nellie Lemen, Asst., Williamsport.
15	3	M. L. Bahtell.....Hancock.	23	3	Scott F. Pittenger....Clearspring.
15	5	Hattie H. Rash.....Big Pool.	23	4	S. B. Metcalf.....Clearspring.
15	6	L. Merle Tice.....Big Pool.	23	5	Emma Gsell.....Williamsport.
15	7	Edna M. Needy.....Big Pool.	23	6	D. Webster Groh, Jr., Hagerstown.
15	8	Bertha Hiteshev....Four Locks.			
15	9	Daisy M. Martin.....Big Pool.			
15	10	George A. Sites, Prin., Big Pool.			
15	10	Lelah C. Johnston, Asst., Big Pool.			
15	12	Mertye Renner.....Big Pool.			
16	1	E. G. Miller.....Smithsburg.			
16	2	Fannie Brown.....Smithsburg.			

WICOMICO COUNTY.

1	1	Bertha E. Cooper, Prin., Riverton.	1	4	Nellie L. Graham, Prin., Mardela Springs, R. F. D. No. 2.
1	1	Myra A. Bennett.....Riverton.	1	4	.....Mardela Springs,
1	2	Blanche Owens, Prin., Mardela Springs.	1	5	Nannie E. Wright, Delmar, Del., R. F. D. No. 2.
1	2	Mary Brattan....Mardela Springs.	1	6	Edna Owens....Mardela Springs.

SEX	SCHOOL	NAME AND ADDRESS	SEX	SCHOOL	NAME AND ADDRESS
3	1	George E. Bennett, Prin., Hebron, R. F. D. No. 1	8	6	Alma B. Vincent, Salisbury, R. F. D. No. 3.
3	1	Jennie L. Bounds, . . . . . Quantico.	8	7	Lillian B. Ellis, . . . . . Fruitland.
2	2	Alice M. Pollitt, . . . . . Salisbury.	9	1	Mary A. Colston, Salisbury, R. F. D. No. 5.
2	3	Katharine Bussells, . . . . . Quantico.	9	2	Florence Wilson Lowe, Salisbury, R. F. D. No. 2.
2	4	Katie D. Holliday, . . . . . White Haven.	9	3	Ada Louise Scott, Prin., Salisbury.
2	5	Emma Brewington, Hebron, R. F. D. No. 1.	9	3	L. Cora Gibbs, . . . . . Salisbury.
2	6	Jessie Taylor, . . . . . Quantico.	9	3	Mary Cooper Smith, . . . . . Salisbury.
2	7	Florence Bounds, Prin., Hebron.	9	3	Belle Jackson Smith, . . . . . Salisbury.
2	7	Blanche B. Elzey, . . . . . Hebron.	9	3	Margaret Anderson, . . . . . Salisbury.
2	7	Hilda Howard, . . . . . Hebron.	9	3	Mildred Dougherty, . . . . . Salisbury.
3	1	Lula E. Smith, Prin., Tyaskin.	9	4	Ida M. Ward, Prin., . . . . . Salisbury.
3	1	May C. Hill, . . . . . Tyaskin.	9	4	C. Nettie Holloway, . . . . . Salisbury.
3	2	Ida M. Taylor, . . . . . Wettipquin.	9	4	M. Grace Darby, . . . . . Salisbury.
3	3	Closed, . . . . . White Haven.	9	4	Mollie E. Betts, . . . . . Salisbury.
3	5	John F. Phillips, . . . . . Clara.	9	4	Alice Toadvine, . . . . . Salisbury.
4	1	A. Edna Windsor, Delmar, Del., R. F. D. No. 3.	10	1	Beatrice P. Robertson, Sharptown.
4	2	Ronie L. Riffin, . . . . . Pittsville.	10	1	Sallie J. Clash, . . . . . Sharptown.
4	3	Maude Brown, Delmar, Del., R. F. D. No. 3.	10	1	Berkley Holmes Wright, Sharptown.
4	4	Clara M. Culver, . . . . . Parsonsburg.	10	1	Alice G. Robinson, . . . . . Sharptown.
4	5	Chester Sheppard, . . . . . Pittsville.	11	1	F. R. Shingle, Prin., Delmar, Del.
4	6	Thomas H. Truitt, Prin., Pittsville.	11	1	Sarah D. Kemp, . . . . . Delmar, Del.
4	6	May Hamblin, . . . . . Pittsville.	11	1	Jennie Clayville, . . . . . Delmar, Del.
4	6	Bertha E. Beauchamp, . . . . . Pittsville.	11	1	Susie S. Hitch, . . . . . Delmar, Del.
5	2	Minnie E. Anderson, Salisbury, R. F. D. No. 3.	11	2	Dorothea E. Walker, Salisbury, R. F. D. No. 2.
5	3	Pearl English, Delmar, Del., R. F. D. No. 3.	11	3	Pauline Goslee, Salisbury, R. F. D. No. 2.
5	4	Mattie Windsor, Salisbury, R. F. D. No. 3.	12	1	Mary E. Bounds, Prin., . . . . . Bivalve.
5	5	Margaret Laws, . . . . . Parsonsburg.	12	1	Nellie Darby, . . . . . Bivalve.
5	6	Minnie Morris, . . . . . Salisbury.	12	1	Nettie L. Huffington, . . . . . Bivalve.
5	7	Kate Darby, Salisbury, R. F. D. No. 3.	12	2	J. E. Yetter, . . . . . Nanticoke.
6	1	S. Edna Laws, Parsonsburg, R. F. D. No. 1.	12	3	Edith Shookley, . . . . . Nanticoke.
6	2	Mary Brittingham, Parsonsburg, R. F. D. No. 1.	12	4	Luey J. Walter, . . . . . Jesterville.
6	3	Ida Morris, Prin., . . . . . Powellville.	12	5	Sadie Waller Cooper, . . . . . Clara.
6	3	Lucie M. Leonard, . . . . . Powellville.	13	1	J. Walter Huffington, Prin., Salisbury.
7	1	Caroline Hammond, Prin., . . . . . Allen.	13	1	Grace Emory Reekord, . . . . . Salisbury.
7	1	Martha G. Huffington, . . . . . Allen.	13	1	N. Price Turner, . . . . . Salisbury.
7	2	Dora F. Jones, Eden, R. F. D. No. 2.	13	1	Lizzie Hammond, . . . . . Salisbury.
7	3	Margaret Whyland, . . . . . Eden.	13	1	Kate Van Cleve, Drawing Supervisor, Salisbury.
7	4	Mrs. Lillian Price, Salisbury, R. F. D. No. 1.	13	1	Christine A. Richards, Music Supervisor, Salisbury.
7	6	Georgia Reddish, . . . . . Eden.	13	1	Julia N. Waller, . . . . . Salisbury.
7	7	Lillie G. Riffin, . . . . . Whyland.	13	1	Mary E. Toadvine, . . . . . Salisbury.
8	1	M. Elizabeth Burriess, Salisbury, R. F. D. No. 4.	14	1	Lula E. Wright, . . . . . Willards.
8	2	Ruth Powell, Salisbury, R. F. D. No. 1.	14	2	Anna L. Brittingham, Willards, R. F. D. No. 2.
8	3	Ida C. McGrath, . . . . . Fruitland.	14	3	Benlah Melson, Willards, R. F. D. No. 2.
8	4	Rena Lankford, Salisbury, R. F. D. No. 1.	14	4	Cecil V. Goslee, Prin., . . . . . Willards.
8	5	Mamie Morris, Salisbury, R. F. D. No. 1.	14	4	Lulo B. Bounds, . . . . . Willards.
			14	5	Edith M. Ellis, Willards, R. F. D. No. 1.
			14	6	Mrs. Belle Adkins, . . . . . Pittsville.



## WORCESTER COUNTY.

DIST.	SCHOOL	NAME AND ADDRESS	DIST.	SCHOOL	NAME AND ADDRESS
1	1	Lucy Pruitt.....Pocomoke.	5	3	Jennie K. Hudson....Bishopville.
1	2	E. Clarke Fontaine....Pocomoke.	5	3	Helen McCabe.....Bishopville.
1	2	William E. Davis.....Pocomoke.	5	4	Ethel M. Davis.....Whaleyville.
1	2	Mary H. Stevenson....Pocomoke.	5	5	Francis Hudson,Williamsville,Del.
1	2	Venie G. Hearne.....Pocomoke.	5	6	Alice Davidson.....Bishopville.
1	2	Sadie O. Powell.....Pocomoke.	6	1	Viola Riley.....Snow Hill.
1	2	Mary B. Pusey.....Pocomoke.	6	2	Annie G. Dunlap.....Snow Hill.
1	2	Jennie Bonneville....Pocomoke.	6	3	Lulu E. Moore.....Snow Hill.
1	2	Lulu King.....Pocomoke.	6	4	Carolyn Burbage.....Whiton.
1	2	Ethel Dix.....Pocomoke.	7	1	Anna Chathan.....Pocomoke.
1	2	Rose Marshall.....Pocomoke.	7	2	Lucy Stagg.....Snow Hill.
1	2	Laura Miles.....Pocomoke.	7	3	Allie M. Bailey.....Snow Hill.
1	3	Julia Hurley.....Pocomoke.	7	4	Carrie Watson.....Girdletree.
1	4	Viola Pilchard, Pocomoke, R. F. D.	7	5	Willie Jones.....Snow Hill.
1	5	Eva Stevenson.....Pocomoke.	7	6	Lida A. Maddox.....Snow Hill.
1	6	Ella L. Pilchard, Pocomoke, R. F. D.	7	7	Lillian Bounds....Eden, R. F. D.
2	1	Daisy V. Ellis.....Snow Hill.	7	8	Roberta Gordy....Eden, R. F. D.
2	2	Ruth Brimer.....Snow Hill.	7	9	Sallie Coulbourn, Snow Hill, R. F. D.
2	2	Nellie R. Price.....Snow Hill.	7	10	Theresa West, Snow Hill, R. F. D.
2	3	Minnie C. Davis.....Snow Hill.	8	1	Olive P. Payne.....Pocomoke.
2	4	Frances C. Truitt....Snow Hill.	8	2	John S. Hill.....Stockton.
2	5	Arthur C. Humphreys..Snow Hill.	8	2	Nellie P. Barnes.....Stockton.
2	5	Edna Staton Whaley...Snow Hill.	8	2	Annie L. Price.....Stockton.
2	5	Julia F. Bratten.....Snow Hill.	8	2	Edna Bonneville.....Stockton.
2	5	Lida E. Clayville....Snow Hill.	8	2	Hattie Colona.....Stockton.
2	5	Elizabeth S. Richardson, Snow Hill.	8	3	Arra J. Jones.....Girdletree.
2	5	Mary E. Parsons.....Snow Hill.	8	4	Elmer G. Barnum....Girdletree.
2	5	Helen J. Townsend...Snow Hill.	8	4	Idah G. Marshall....Girdletree.
2	5	Lillie Heward.....Snow Hill.	8	4	Ethel Redden.....Girdletree.
2	6	Annie S. Truitt.....Snow Hill.	8	4	Stella Hill.....Girdletree.
3	1	Ella K. Scott.....Berlin.	8	5	Myrtle Paradise.....Stockton.
3	2	Bessie O. Coffin.....Berlin.	8	7	Emma Harrison.....Stockton.
3	3	Mary E. Bethards.....Berlin.	8	8	Annie L. Watson....Girdletree.
3	4	Katherine Massey.....Berlin.	9	1	Nettie B. Carey.....Berlin.
3	4	Jemima Massey.....Berlin.	9	1	Ella Massey.....Berlin.
3	5	Florida Jarvis.....Berlin.	9	1	Mabel E. Powell....Berlin.
3	6	Beulah Hudson.....Showell.	9	1	Daisy R. Wise.....Berlin.
3	8	Fanny H. Scott.....Ocean City.	9	1	Sallie K. Tingle....Berlin.
3	8	Sallie M. Henry.....Ocean City.	9	1	Daisy Rayne.....Berlin.
3	8	Nadine P. Showell...Ocean City.	9	1	Minnie W. Jones....Berlin.
3	9	Mary A. F. Gillis...St. Martins.	9	1	Henrietta Bell.....Berlin.
4	1	Minnie Robinson, Snow Hill, R.F.D.	9	2	Pearl Boston.....Ironshire.
4	2	Virginia Melvin.....Newark.	9	3	Maggie M. Davis....Whaleyville.
4	2	Margaret Vincent.....Newark.	9	4	Harriet Bethards....Berlin.
4	3	Bessie Dryden.....Newark.	9	4	Myra Hastings.....St. Martins.
4	4	Edith Stanford.....Snow Hill.	9	5	Mary V. Riley.....Whaleyville.
5	1	Ethel Bunting.....Bishop.	9	5	Angie J. Hudson....Whaleyville.
5	2	Rue Truitt.....Bishopville.	9	5	Mamie L. Hopkins...Whaleyville.
5	2	Florence K. Bishop...Bishopville.	9	6	Gertrude L. Donaway....Bishop.
5	2	Anna Ryan.....Bishopville.	9	7	Amelia F. Donaway..Whaleyville.

## REPORT OF PROCEEDINGS OF COUNTY SUPER-INTENDENTS' ASSOCIATION.

ALBERT S. COOK, *Secretary Pro Tem.*

ANNAPOLIS, Md., December 5, 1906.

The Association of County Superintendents of Maryland met at Annapolis, Md., in the old Senate Chamber, Dr. Alexander Chaplain, President, and Albert S. Cook, Secretary pro tem.

The Association was called to order by President Chaplain at 11.45 A. M., the following members being present:

Alexander Chaplain,	E. W. McMaster,	Milton Melvin,
W. C. Phillips,	Frederick Sasser,	S. Simpson,
Jno. P. Fockler,	E. M. Noble,	M. Bates Stephens,
Earle B. Wood,	William H. Dashiell,	H. R. Wallis,
A. C. Willison,	Oscar B. Coblentz,	Albert S. Cook,
John T. Hershner,	George Biddle,	

After reading and approval of the minutes of the last meeting, "Possible Combinations for Joint Institutes" was discussed. W. H. Dashiell, of Somerset County, spoke enthusiastically of the plan of combining for Joint Institutes, basing his remarks on the experience of Wicomico, Worcester and Somerset Counties. He suggested possible combinations in other parts of the State.

Dr. Simpson, of Carroll, stated there was some negotiation last year looking to a Joint Institute of Washington and Carroll Counties, which would probably mean a Joint Institute in Hagerstown in the coming year, as both Boards seemed heartily to favor the plan.

Superintendent Sasser, of Prince George's County, spoke in the highest terms of the Joint Institute of five counties held at the Maryland Agricultural College, and said that it was a gratifying success and that all were anxious to repeat it.

Superintendent Browning, of Garrett County, asked some questions concerning the future development of the Institute, and suggested some means for making the work count towards the professional advancement of the teachers.

Superintendent Willison, of Allegany, expressed the view that the plan of Joint Institutes will probably culminate in a State Summer School or a State University.

---

Superintendent Cook, of Baltimore County, spoke of the sectional plan of conducting institutes in that county.

Superintendent Noble, of Caroline, spoke of Institute work in that county and a possibility of a Joint Institute with Talbot.

Superintendent Phillips, of Howard County, approves heartily of Joint Institutes, and hopes that Howard County may join some other county next year.

The Association took a recess of one hour, after which it adjourned.

# REPORT OF PROCEEDINGS OF SCHOOL COMMISSIONERS' ASSOCIATION OF MARYLAND.

DECEMBER 6TH AND 7TH, 1906.

FREDERICK SASSCER, *Secretary*.

MARYLAND STATE NORMAL SCHOOL.

BALTIMORE, MD., December 6th, 1906.

The annual meeting of the Association of School Commissioners and County Superintendents convened in the library of the State Normal School at 11.30 o'clock this day. Owing to the death of President Ephraim L. Boblitz, the meeting was called to order by Vice-President M. B. Nichols, who presided over the sessions. Frederick Sasscer, Superintendent of Prince George's County, acted as Secretary. The roll call indicated a large attendance of members.

After the presiding officer's opening address, Dr. M. Bates Stephens, State Superintendent, made his annual report.

Mr. H. H. Murphy, of the High School Teachers' Association, was asked to make an address upon the work in advanced schools, which he did. At the conclusion of his remarks he requested that two days, instead of one, be allowed High School teachers, annually, to attend the meeting of their Association. The question was discussed by Dr. Stephens, Messrs. Willison, Wright, Noble and Simpson, and then upon motion Mr. Murphy's request was granted, subject, however, to the approval of the respective County School Boards.

The first subject on the program, "What Plan of Rural School Consolidation is Practicable?" was considered.

A paper on the question was read by Mr. Edward M. Noble, of Caroline County. A discussion followed with Messrs. Stanley, Nichols, Biddle, Stephens, Wright, Simpson, Willison and Phillips participating. The sentiment was decidedly in favor of consolidation and some valuable suggestions were submitted.

The chairman then called upon Mr. Harry J. Hopkins, Chief Clerk of the Comptroller's office, who read a special paper on "Sources of Public School Revenues in Maryland," which was greatly appreciated. At the conclusion of the reading, Mr. Sasscer moved a vote

of thanks to Mr. Hopkins for his "excellent and interesting paper," and Dr. Stephens proposed an amendment to the motion, that said paper be incorporated in the next annual report to the State Board of Education. On motion Mr. Hopkins was made an honorary member of the Association of School Commissioners and County Superintendents.

At one o'clock P. M. the meeting adjourned until the following day.

FREDERICK SASSCER, *Secretary*.

MARYLAND STATE NORMAL SCHOOL.

December 7th, 1906.

The Association re-assembled this day at 10.30 o'clock A. M., and was called to order by Vice-President Nichols. After prayer by the Rev. Isaac M. Motter of Frederick County, the minutes of the previous day's session were read by the Secretary, and approved.

Superintendent Wallis of Anne Arundel County, read a paper on the subject, "Should the General Assembly Fix a Minimum Salary for First-class Elementary Teachers?" The question was also discussed by Messrs. Nichols, Hershner, Browning, Coblentz, Stephens, Wright, Beckwith, Willison, Worthington, and Cahill. On motion of Mr. Willison the matter was postponed until next year.

The presiding officer announced the following committees:

On Nominations: Geo. W. Joy, H. Spencer Matthews and Frank W. Nish.

On Resolutions: Edward M. Noble, G. Herbert Rice and Frederick O. Miller.

On Membership: Earl B. Wood.

The next paper on the program was by Mr. Oscar B. Coblentz, Superintendent of Frederick County, upon the subject; "To what Extent Should We Introduce Agriculture in Our Public Schools?" The views advanced by Mr. Coblentz were discussed by Messrs. Worthington, Mills, Shoemaker, Biddle and Cooke.

The Committee on Resolutions then made a report which was read by Mr. Wood.

Tributes in memory of deceased members were delivered by Messrs. Worthington, Wood, Coblenz, and Willison, and the memorials were adopted by a rising vote.

### REPORT OF COMMITTEE.

Resolutions of School Commissioners' and Superintendents' Association submitted and adopted on Friday, December 7th, 1906.

WHEREAS, it has pleased Almighty God in his infinite wisdom to call from his earthly labors Ephraim L. Boblitz, of Frederick County, some time President of the Association of School Commissioners and Superintendents of the State of Maryland, a man actuated by the purest motives, prompted by a high sense of honor, cherished by all who knew him, and loved for his qualities, his virtues and his devotion to the profession of which he was an ornament; therefore, be it

I. *Resolved*, That, while we accept with becoming humility the solemn decree of Providence which erreth not, we wish to express our sorrow for the loss of so good and so great a man as was our departed associate, whose labors for the cause of public education were many and from which he has been summoned, in the fullness of his powers, by the silent messenger of death.

He was ever ready to take up the most arduous tasks of his responsible position with a cheerfulness that made his work a pleasure and which communicated itself to those with whom he labored. His efforts were always along lines best fitted to inspire higher ideals and nobler aims. His example was one productive of emulation and encouragement to others whose footsteps were faltering along the pathway of life.

A man of strong Christian character, having been for many years Superintendent of the Lutheran Sunday School of Frederick, he enjoyed an enviable reputation among the leading educators and business men of the State, the confidence of whom in his probity and integrity was never shaken during his long years of service to those of his and coming generations.

When he passed through those portals which never swing outward, the schools of not only his county but of the State lost a friend whose life was spent in their advancement along conservative lines.

Words are inadequate to express our appreciation of the qualities which endeared him to those with whom he came in contact, which challenged the admiration and commanded the respect of all, which won for him the boundless love of his devoted family, which delighted to honor him and which was in turn honored. Be it further

II. *Resolved*, That a copy of this expression of sorrow of the Association be conveyed to the bereaved family.

Inasmuch as the "Angel of death has spread his wings upon the blast" and called upon another of our honored and esteemed associates, Louis L. Beatty, who long and faithfully served the people of Queen Anne County, bending every energy to uplift and better the condition of the people by the noticeable improvement of the schools of his county, be it

III. *Resolved*, That the Association suffered a severe loss when this distinguished educator was called from his sphere of action to the rewards he so richly merited and which ever come to those who fight the good fight and keep the faith, and it is the desire of the Association that a copy of this testimonial of his worth be sent to the family so recently bereft.

IV. *Resolved*, That the thanks of this Association ought to be and hereby are extended to the State Board of Education and to Dr. M. Bates Stephens for their recent hospitality to this body while in Annapolis.

V. *Resolved*, That we commend Dr. M. Bates Stephens for the successes which are gradually crowning his efforts for the upbuilding of the schools and the education of the people and that we appreciate his endeavors to introduce the most modern and successful methods of conducting schools and the progressive movements he is now planning.

VI. *Resolved*, That we extend our thanks to Dr. G. W. Ward, Principal of the State Normal School, and to those in charge of the institution for the use of the building for this meeting and for their constant kindness and many courtesies, which have gone far to make our stay in the city pleasant and profitable.

VII. *Resolved*, That we give a vote of thanks to the representatives of the publishers with whom the County School Commissioners have business relations, and the W. J. C Dulany Company for their kindness in entertaining us while in Baltimore.

VIII. *Resolved*, That we do as a body petition the Financial Authorities of the State of Maryland to comply with the public school law as to the distribution of the school funds of the State, several thousand dollars of which are annually paid out as interest by the different counties, which condition would not exist were the laws properly interpreted and executed.

IX. *Resolved*, That the Secretary and Executive Committee be authorized to take such steps as they may deem best, prior to the next meeting of the Association, looking to a better method of increasing the attendance at the meetings of this Association.

X. *Resolved*, That it is the sense of this Association that the interest of public education will be best subserved by further encouragement and patronage of the Maryland Educational Journal, whether its name be changed or not, whether its price be doubled or not, so long as it remains a local journal, believing it is better to maintain a good journal at a fair price than a poor one at a cheap rate.

XI. *Resolved*, That we, severally and collectively, shall put forth renewed effort to increase the membership of the State Teachers' Association and the attendance at its annual meeting.

XII. *Resolved*, That the Association appropriate the sum of five dollars to pay the janitor of the Normal School for the extra service required of him by reason of the meeting of the Association in this building.

A. W. SISK, *Chairman*.  
EARLE B. WOOD, *Secretary*.

After making several minor amendments, the report of the Committee on Resolutions was adopted by the meeting.

The Committee on Nominations reported as follows:

*President*—A. C. Willison.

*First Vice-President*—Chas. H. Stanley.

*Second Vice-President*—Geo. O. Gary.

*Secretary*—Wm. P. Beckwith.

*Executive Committee*—Harry R. Wallis, W. B. Copper and H. Crawford Bounds.

On motion of Mr. Biddle, the Association adjourned.

FREDERICK SASSCER, *Secretary*.

## SECONDARY EDUCATION.

It is not practicable to attempt an extended review of this phase of education in Maryland in connection with this report. The history of education in this State covers a period of more than two hundred years and the purpose of this prelude to the chapter is to call out some facts relating to academies and public funds for their support, which may serve as a guide in tracing the high school idea with which we are so much concerned at the present time.

The first effort made to establish a school in the Colony resulted in the founding of King William's School, which was built on Capitol Hill, Annapolis, near the site of the Taney statue. The institution was evidently more than a primary school. Governor Nicholson intended it perhaps as a feeder for William and Mary College, in the colony of Virginia which he had helped to establish a few years before. King William's School was one of a chain or system, for the maintenance of which the General Assembly of 1696 provided. It is probable that this is the first act of Assembly anywhere in the Country which recognized a *system* of free schools by making provision for support. As soon as King William's School was "on its feet," then the remainder should be spent in erecting a school at Oxford, Talbot County, and endow same with 120 pounds per annum. As the funds increased, there was to be founded one school in each county until each of the twelve counties should have school facilities. But owing to insurmountable difficulties in laying duties and taxes and in collecting subscriptions, there was but one school (King William's) actually started as late as 1717. In 1723 another law was passed. It provided a duty upon pork, pitch, or tar, imported from any other colony, which fund was to be used toward the maintenance of free schools. This amount was supplemented by one-half of the fines collected for violation of the act. The General Assembly of 1723 re-enacted the law providing for one school for each of the, then existing twelve counties, such school to be centrally located. Each school had a Board of Visitors consisting of seven persons who constituted a body politic with rights to hold property, fill vacancies, etc. The schoolmaster was to have the right of his plantation and the sum of twenty pounds—less than one hundred dollars—for his services each year. In 1732 an effort was made in the Legislature to found a college in Annapolis, but it failed as did other efforts to found colleges until 1782 when Washington College was founded at



ANNAPOLIS HIGH SCHOOL BUILDING.

(Photo by McAboey.)

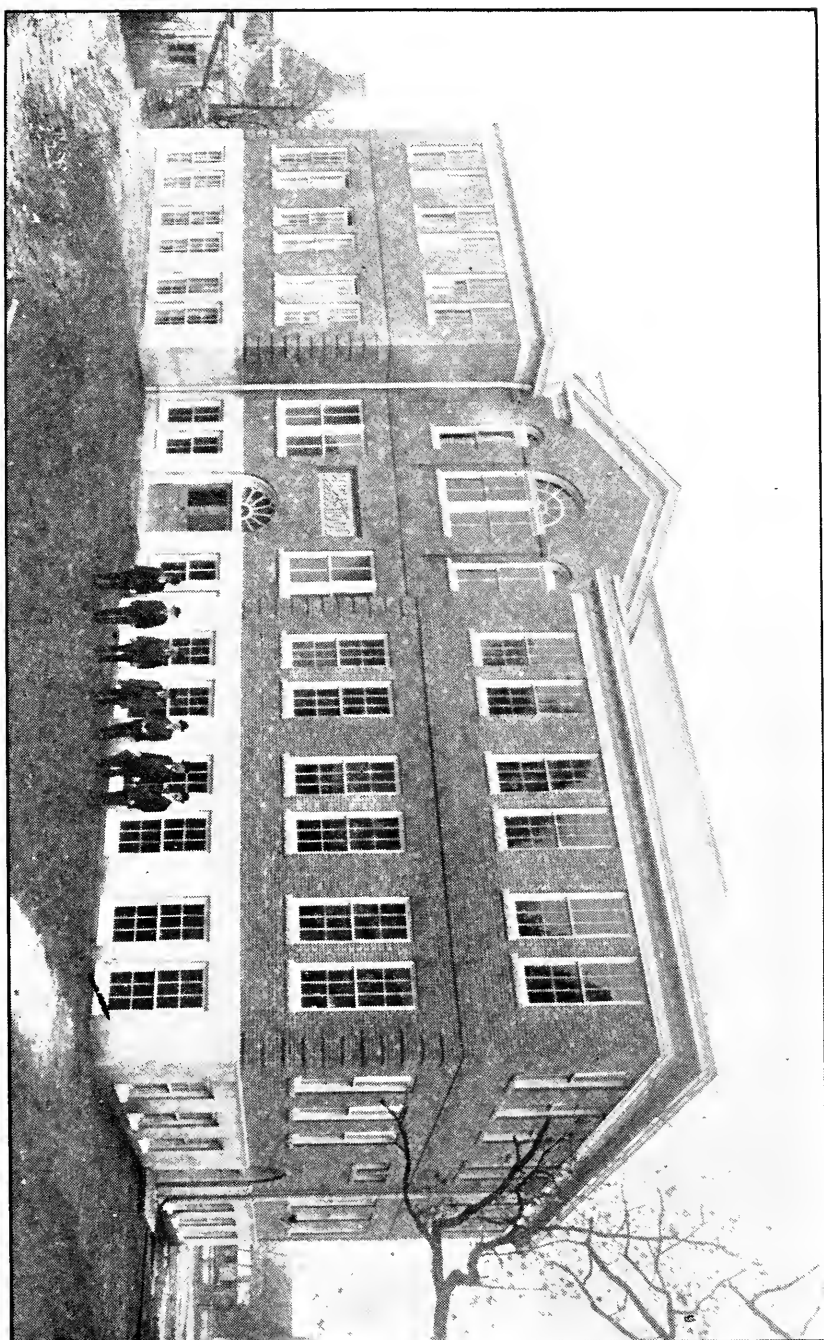



Chestertown; while three years later St. John's College was founded at Annapolis. There was but little accomplished along the lines of free schools from 1732 to the beginning of the Revolutionary War.

As the purpose of these introductory remarks is to speak of the incorporated academies out of which our system of secondary education has grown, the remaining comments will be confined to their consideration.

In 1785 the State thoroughly committed itself to the policy of giving financial encouragement to academies and colleges. The money for these appropriations was first taken from marriage license fees, this plan being substituted for the first bill to provide school revenues by imposing a tax on bachelors. Washington and St. John's Colleges were the only institutions to receive state aid until 1798. The appropriations to the Colleges in 1784, like the Act of 1696, was regarded as an effort to concentrate the educational resources of the State; the Act of 1798 was intended to spread the donation over a larger field and give the counties the benefits of the funds. In 1770 the two schools of Somerset and Worcester were united into the Eden school which proved a failure. Washington Academy located at Princess Anne, which was incorporated in 1779, became the successor of the Eden school by sharing its donation. It is well to say here that the first of the incorporated academies, which later became so numerous, was Lower Marlboro, which was the successor of the Calvert County free school. Lower Marlboro Academy was incorporated in 1778. In 1774, the schools of St. Mary's, Charles and Prince George's Counties united into one school which was named Charlotte Hall. The following schools were also incorporated: Hillsborough, Caroline County, 1798; Georgetown, Kent County, 1798; Easton, Talbot County, 1798; Centreville, Queen Anne County, 1803; Rockville, Montgomery County, 1809; Hagerstown, Washington County, 1810; Baltimore College, 1803; West Nottingham Academy, Cecil County, 1811; Bel Air, Harford County, 1811; Cambridge, Dorchester County, 1812; Union Academy, Worcester County, 1812; Buckingham, Worcester County, 1813; Brookville, Montgomery County, 1814; Bladensburg, Prince George's County, 1815; The Impartial, 1816; Liberty, 1817; Big Pipe Creek in 1818—all in Frederick County; Shrewsbury, Kent County, 1816; Church Hill, Queen Anne County, 1817; Elkton, Cecil County, 1817; East New Market, Dorchester County, 1818; Salisbury—then Somerset County—1818; Garrison Forest, Baltimore County, 1817; Franklin, Baltimore County, 1820 and St. James, same county, 1821;

Denton, Caroline County, 1827; Upper Marlboro, Prince George County, 1835; Leonardtown, St. Mary's County, 1835; Friendship, 1839; West River, 1841, and Anne Arundel, 1856—all of Anne Arundel County. As an interest in free schools spread from one community to another there was a tendency to multiply the schools in the various counties and in this way the number of schools receiving State aid became more numerous and consequently the amount each received proportionately less.

In Cecil County: Perryville, 1839; Washington, 1840; Port Deposit, 1842, were added and also these schools in other counties: Kent—Millington, 1827; Queen Anne—Union, 1838; Talbot—St. Michaels, 1838; Dorchester—Vienna, 1832; Cambridge, Female, 1858; Somerset—Wetipquin, 1834, Potato Neck, 1839; Calvert—Prince Fredericktown, 1832, Battle Creek, 1835, Hall's Creek, 1841, Plum Point, 1845; Baltimore—Pikesville, 1847, Govanstown, 1832, Livingston, 1833, Hereford, 1837, Union, 1837, Powell's Run 1841, Sherwood, 1843, Columbian, 1844, Green Lane, 1845; Harford—Abingdon 1829, Little Creek, 1834, Cokerbury, 1834, Havre de Grace, 1835, Darlington, 1835; Carroll—Manchester, 1828, Oakland, 1832, Deer Park, 1834, Carroll, 1837, Westminster, 1838, Union Town, 1838, Wolf Bottom, 1839, Clover Hill, 1839, Freedom, 1842, Taneytown, 1843, Green Mount, 1849; Howard—Patapsco Female, 1833, Warfield, 1845, Welling, 1845; Montgomery—Hopewell, 1842; Frederick—Middletown, 1809, Visitation, 1846, Union, 1846; Washington—Washington, 1830, Clear Spring, 1835; Allegany—Allegany, 1798, Frostburg, 1839, Westernport, 1860.

In 1865 there was established a general school system, and inasmuch as the State donation for academies had become so subdivided as to make the maintenance of the schools an embarrassing problem, it was decided by the constitutional convention of 1865 to make the several State appropriations into a county high school fund and operate such schools through the county school officials. The proposition was antagonized by the friends of the favored academies and two years later it was decided to maintain the integrity of the academy by making the appropriation direct. It is now apparent it would have been much better for the cause of secondary education had the Act of 1865 remained a law. While a great many of the academies, for various reasons, have been absorbed by the agents of public education, there are several, as will appear from an exhibit in this report, which still are separated from the salutary influence of a County School Board, as regards control.

The time has come in a pre-eminent sense when the State must dedicate a fund for the purposes of secondary education just as it does for Manual Training, Normal and Collegiate education. A liberal appropriation for high schools by the State is a necessary step toward recognizing the importance of such schools and such recognition seems needful to arouse and stimulate local interest in this phase of school work. Every year the relation of the school to vocational life is better recognized until now arrangement has been made for giving more option or election in courses of study. The State school officials have adopted a Commercial or Business Course and also an Agricultural Course in addition to the regular academic grade work. The more electives there are in a curriculum, the greater the number of teachers required to do the work. It is a most difficult task to persuade the County Commissioners to make liberal provision for the high schools. Since the time has come when the endowed academy has outlived its usefulness and the opinion universally shared that all schools—primary, elementary and secondary—should be under the control of the public school authorities, there should be passed by our next General Assembly a law repealing all appropriations made for schools whose instruction is not beyond that given in our accredited high schools, and the creation of a high school fund which should be distributed in some equitable manner among the various County School Boards. No school should share this fund unless it has been regularly inspected by the State school officials and certified as an accredited high school.

There are in the State, including Baltimore City, about thirty-five accredited high schools. There should be set apart for their proper maintenance and enlargement a fund of not less than sixty thousand dollars which should be divided among the several counties where there are accredited high schools on the same basis that the State school tax is now apportioned. There should be fixed a maximum number of such schools for a county and the State Board of Education, after conferring with the county school officials, should designate the schools to receive aid from the high school fund. At least ten thousand dollars of the high school fund can be obtained from the amounts now appropriated to private academies. There is no desire to suggest that the appropriations now made to the colleges should be decreased; but there is objection that any part of such appropriations shall be used in establishing scholarships for instruction which can be given in our high schools. In other words, it is

little less than waste for the State to make two appropriations for the same purpose; and this it does do when it supports a system of high schools and then makes liberal appropriations to colleges and other institutions where much of the instruction which is given is no more advanced than that our high schools accomplish. If the amounts appropriated to such schools are to remain what they now are, let it be made a condition of the appropriation that no part of it shall be used for instructions in studies which our high schools give.

Since this additional State aid is asked in order to meet the extraordinary expenses incident to the introduction of one or more elective courses, it should be required of each school receiving such aid to offer to students the election of at least one of such electives.

An article published recently in the *Saturday Evening Post* and written by that eminent Superintendent of the schools of Chicago, Hon. Edwin G. Cooley, seems so excellent in its suggestions, especially as they relate to the work of the high schools, that we give the article in full:

### COMMON SENSE IN COMMON SCHOOLS.

By EDWIN G. COOLEY.

*Superintendent Chicago Public Schools.*

What is the trouble with our public schools? Thoughtful parents all over the land are asking this question with increasing persistency. They are entitled to a fair and frank answer, for they do not raise the issue in the spirit of the hypercritical public busybody pursuing the vocation of professional reform and flitting from one crusade to another, as the limelight of popular sentiment may chance to shift. They are anxious and sincere inquirers whose deepest concern is the welfare of their children, and it may as well be confessed, at the start, that there is cause for their anxiety.

For one thing, the trouble with our common schools is that they are not *common* enough. Of late the educational atmosphere has been clamorous with the cry: "Democratize the common schools!" While I may differ in my definition of the phrase from those who use it most, I am heartily in accord with the doctrine itself, as I understand it. To me this phrase means making the common schools more common; bringing them closer to the common people, adapting them more practically to the needs of the great body of pupils; bringing

EASTERN FEMALE HIGH SCHOOL BUILDING, BALTIMORE CITY.

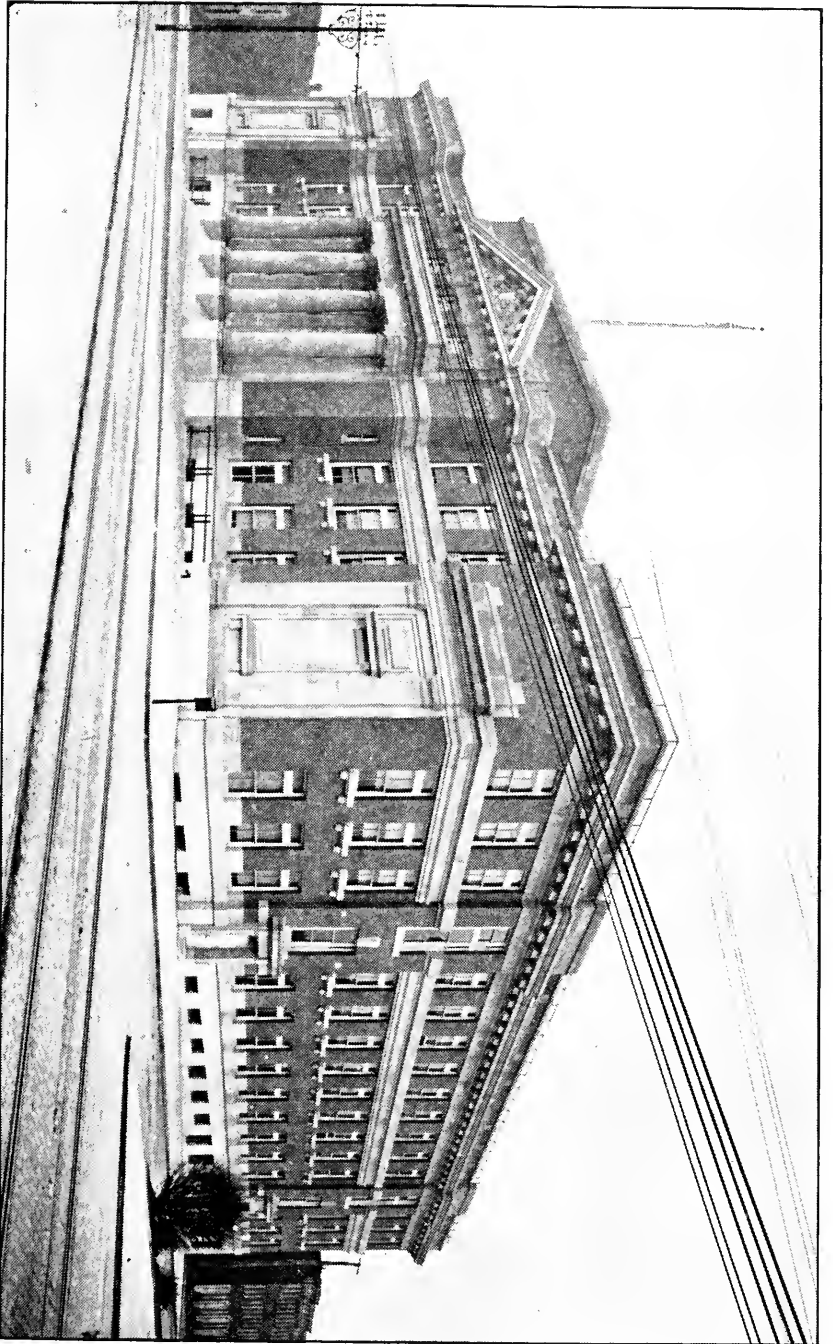





them into truer range with the life-work of the average boy and girl educated in them.

Some educators may see in this statement a lowering of ideals. The gunner who sends his shots high above the head of the enemy may have exalted ideals of patriotism, but he would do his country greater service if he would lower his aim to a point where his shots take effect.

There is no denying that our public schools are doing too much overhead shooting. This may have a sensational, almost heretical, ring, but I believe that the soundest educators in the country will confess to its truthfulness.

The great Huxley declared that "The educational ladder should have one end in the gutter and the other in the university"—and so it should. But that does not qualify the statement that our high schools, for example, have been closer to the colleges than to the people—nor does it render the fact less unfortunate. Probably this tendency to overshooting in our public-school educational system shows more plainly in our high schools than elsewhere. What is a common-school education for, unless it be to fit the mass of pupils for the practical duties of life? And if the high school leaves its pupils with only a preparation for college instead of a preparation for life, when most of its pupils cannot go on into college, does it not score a lamentable failure in efficiency and overshoot the educational mark?

I am profoundly convinced that great harm comes to public-school education in this country through the almost universal tendency to make a fetish of graduation. Instead of making the high school the People's College, the tendency of those who frame the curriculum is to make it merely a feeder to the university. And this false viewpoint is inevitably reflected by the great body of pupils. Any high-school principal will verify the statement that it is common to hear pupils say: "I can't graduate, so it isn't worth while to finish the course." Hundreds of thousands of pupils in this country cut short their schooling and drop out of the ranks, every year, for this reason and no other. In a word, they act from the standpoint that they are in the high school to graduate rather than to learn, and they voluntarily sacrifice the year or two years of instruction which should do most to equip them for the hard and practical struggle of life. Would they hold this false and foolish notion which tricks them into cheating themselves, if the architects of the public educational system had not been inoculated with the same idea?

The effect of treating the high school as a college feeder rather than a People's College is felt all along down the line of the elementary grades. The course of study in the lower grades is made subservient to the idea of high-school graduation in the same way that the high-school course is framed to fit the ideal of the college or university. The grades of pupils are put through studies which no reasonable human being would assign them on any supposition other than that of graduating from high school and passing on to the college. And yet it is a certainty that only a small percentage of grade pupils enter the high school, to say nothing of being graduated from it, while the percentage of those who reach college is almost infinitesimal.

But concrete example is far more effective than abstract statement. Let me give an instance of our present high-school training, which is so typical that its truthfulness will be recognized and admitted by any principal of a large city school. Recently I became interested in a bright boy who was graduated from one of our high schools and whose circumstances made a college training impossible. On inquiry I found he was leaving the high school to go into a factory. What sort of preparation, I asked, had his schooling given him for the life upon which he was entering? His mother had helped him to get his education by "taking in washing." Such a sacrifice was worthy of rich and practical results. And those results were?—four years of Latin, two years of Greek, two years of German, one year of French, two years of mathematics, a minimum of English and history, and no civics or political economy! And the trouble was not with the boy—he had been placed at the educational feast and had eaten what was set before him, "asking no questions for conscience' sake." The curriculum, the whole educational scheme of the grade and high school, was responsible for his educational misfit. He had a good start for college and a professional career, but his equipment for making his way in a factory was about as deficient as the imagination could well suggest. And those who go the way of the factory, the store, the shop and the streets are thousands to the tens who persevere to the university classroom.

From the fact that a great body of pupils drop out of the grades of the city school when the demands of the compulsory education laws have been satisfied, the importance of another defect in our schools may be realized. I refer to the tendency to put the best teachers in the higher grades of the high school. This results in placing the instruction of the younger pupils—the greatest in num-

bers—in the hands of the teachers who are least “interesting,” who are least capable of investing study with a charm and attraction that will arouse the interest and ambition of the pupils and lure them to continuing in school beyond the point of compulsion. If this defect in our common-school system were generally remedied, I cannot doubt that the ranks of those who “drop out” would be substantially diminished.

Only a slight review of the army of the boys who “drop out” of the schools of a large city is necessary to reveal two startling facts: first, that they assign as a reason for their indifference the fact that “there’s no use going any more, because they can’t graduate anyway”; second, that large numbers of them, as soon as this conclusion is reached, use the school as a blind to escape work and spend their time “bumming”—a technical term used to cover truancy and a “good time” ranging the streets and, generally, “shooting craps” in alleys and acquiring a comprehensive education in vice and degeneracy. This they can do with much greater facility when they are above the age covered by the compulsory education statutes. While it is impossible to give statistics on this matter, it is true that a very large proportion of pupils start upon this course of systematic truancy at the point where they become convinced that they are not elected to graduation.

I cannot escape the conviction that there is too much of a tendency, so far as our common schools are concerned, to educate the mass of our boys out of touch with their social and vocational needs—too much of a tendency to make prigs of them and to give them a dislike for any calling which will not allow them to wear nice clothes and keep their hands unsoiled. All honor to the boy who feels that he is called by his own natural gifts to do what his condition in life fits him for.

The educational system which stimulates the boy to rise above his environment and go higher in the vocational and social scale is a good system so long as it actually accomplishes this result in a fair percentage of cases; but it is not desirable when it achieves this at the cost of making a high percentage of educational misfits in order to elevate a few into the intellectual or professional pursuits.

Common-school training should be a common-sense training adjusted to bear directly upon the reasonable expectations of the mass of pupils, upon the needs of the community and the needs of the individual in his relation to his community. Probably many sons of mothers who have done washing and other manual labor as

a means of livelihood have become professional men—lawyers, doctors, ministers, teachers and college professors; but I submit that, in the instance which I have just cited, a more sensible education for the boy in question would have been a solid grounding in the elemental and vocational studies—mathematics, English, manual training, physics and business subjects, instead of Latin, Greek, French and German. And those whose condition and prospects in life correspond to those of this boy are legion and form the great majority of the pupils of the public schools in the larger cities.

After all, utility should be the supreme test in education. And this standard should be especially applied in shaping the course of study in the common schools. The statement that the curriculums of the public schools will not generally stand this test may be a surprise to many parents; but such is the lamentable fact. Until very recently it has taken a courageous educator to come out into the open and squarely defend the utilitarian theory of education and fight for vocational studies for their own sake. On the other hand, there has been no lack of champions for the leisure-class theory of education. It has been fashionable to contend for those lines of study whose advantages must be mainly collateral rather than direct, for general mental discipline and a broad liberation and harmonious development of the faculties, as contrasted with a training calculated to fit the pupil for the successful pursuit of a vocation—although, perhaps, a humble one. Those who have had the hardihood to contend for the so-called “fads”—such as drawing, chemistry, manual training and household arts—seem to have often felt it necessary to make their defense along the line of the leisure-class theory of training by arguing that these studies should be pursued because they liberate the faculties, put an edge on the powers of observation and elevate the mind into the altitude of clear and logical thinking. For one, I have no hesitation in urging that the men who make the curriculums of our public schools put the emphasis on the elemental and the vocational studies because a majority of the pupils cannot hope to enter professional life, and should, therefore, be trained by the shortest and most direct cut to fit themselves for the life of labor in shops, stores and offices.

One of the most important developments of modern education is the recognition that all pupils are not alike; that some are of the practical, executive type, while others are of a receptive and scholarly bent of mind. Under the old theory of education the receptive boy made a good showing in his school career, while the boy of the

practical and executive turn had a poor standing as a pupil. But keen observers of educational currents could not escape the fact that a high percentage of the boys who scored little short of a failure in school quickly outdistanced the "studious" and "scholarly" boys in the serious and responsible struggle of practical affairs.

Certainly the facts have taught us that the restless, driving, executive kind of boy is of as sound and valuable timber as the docile, studious and receptive boy; that he is as likely to cut just as wide a swath in the world's affairs as the lad who "stands higher" in class rank, and that he is as well worth educating as the "natural scholar." And we are coming, too, to recognize that he is as much entitled to a training which fits his special temperament and endowments as is the scholarly boy.

In spite of the pessimists recent years have seen a remarkable expansion of our democratic institutions; our industrial and commercial institutions have not only expanded and multiplied marvelously, but they have grown more varied and complex. This means that the call for new workers of the practical and executive type has increased and is increasing in a ratio that we can scarcely comprehend. Boys of practical and "motor" tendencies hear the call for action early and with increasing urgency.

What is the result? If they are not held in school by a line of instruction which appeals to their instincts they will quit the school-room long before they should and miss those studies which would naturally give them their best and richest equipment for the activities of industry, commerce and politics—studies which come in the high-school course when the high school is even approximately the People's College, instead of a feeder to the university, where the fetish of graduation is the central shrine to which all eyes are directed.

If I were to indulge in a word of prophecy I would say that the high school of the future will be closer to the people than to the college; that its curriculum will do more for the children of the plain people; that it will make a broader and stronger appeal to, and a better provision for, the boy who has small interest in college, but feels he must "quit and go to work"; that its course will smack less of those studies which tradition holds to be divinely appointed agencies for "mental discipline"; that it will have less of the cast-iron program and will less and less attempt to mould all pupils to the same pattern; that it will give culture to those who seek culture and help all to strike straight for the goal dictated

by their own natural impulses, whether that be a business or a profession.

More than that, it will increasingly put up to the pupil himself the selection of his course and the responsibility of its faithful pursuit. And there is nothing better for the development of character than driving at a fixed purpose with a clear sense of responsibility.

Our public schools will not be common in the truest sense of the word until these conditions are measurably realized, and until the ability of the pupil to build a gas-engine, construct a dynamo or make a difficult chemical analysis is as highly recognized as the ability to translate Virgil or Homer or demonstrate a tough proposition in geometry.

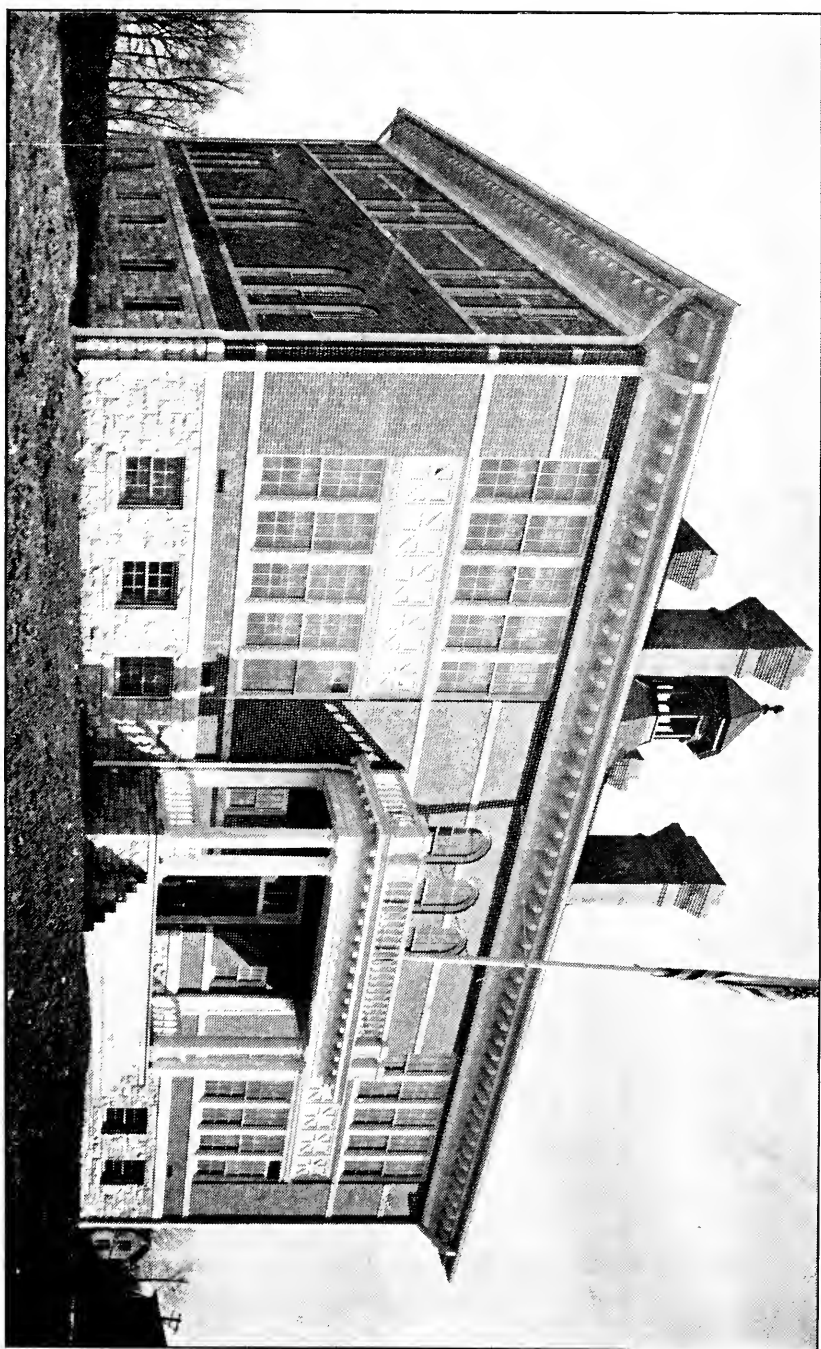

TOWSON HIGH SCHOOL BUILDING, BALTIMORE COUNTY.





REPORT OF STATE SUPERINTENDENT.  
ON HIGH SCHOOLS.

August 28, 1907.

*To the Honorable Members of the State Board of Education.*

GENTLEMEN—As required by Chapter 584 of the laws passed by the General Assembly of 1904, I submit herewith a list of High Schools which were inspected by our department during the past school year.

These schools seem to meet the requirements of the law pertaining to High Schools, they have done the work satisfactorily and I recommend that, by your action, they be placed on the list of accredited High Schools, of Maryland. It is the privilege of any school, doing the required work of the curriculum and with at least one assistant whose teaching is limited to High School work, to apply for an inspection at any time.

Respectfully submitted,

M. BATES STEPHENS,

*State Superintendent.*

## PUBLIC HIGH SCHOOLS—Accredited by the State Board of Education.

Note.—The schools in this list have been inspected, recommended by the State Superintendent, and approved by the State Board of Education; they complete satisfactorily the curriculum prescribed by the State Board, and graduates may enter the normal course of the State Normal School.

Number.	County.	Name of School.	Name of Principal.	Salary of Principal.	Number of Teachers.	Salary of Assistants.	Number of Pupils Enrolled.		No. of Misses in School Work.	Total.
							4a) Females.	4b) Males.		
1	Allegheny	Allegheny County (Cumberland)	Howard C. Hill	\$1,200	9	500 to 800	51	101	9	152
2	Allegheny	Central (Lonaconing)	Arthur F. Smith	1,050	3	550	10	32	9	42
3	Allegheny	Beath (Prosburg)	Ohin R. Rice	1,050	3	400 to 500	15	41	9	50
4	Anne Arundel	Annapolis (Annapolis)	Andrew J. English	900	4	450 to 510	32	65	9	74
5	Baltimore	Catoxville (Catoxville)	E. G. Conneys	1,250	3	600 to 750	39	30	10	69
6	Baltimore	Franklin (Reisterstown)	H. H. Murphy	1,250	4	600 to 750	38	36	10	74
7	Baltimore	Towson (Towson)	Arthur Crommer	1,250	3	600 to 750	38	38	10	76
8	Caroline	Caroline County (Denton)	W. Howard Lake	800	5	300 to 500	34	64	9	98
9	Carroll	Westminster (Westminster)	George F. Morelock	900	6	400 to 600	28	47	9	75
10	Cecil	Cecil County (Elkton)	N. W. Cameron	1,200	4	450 to 900	36	52	9	88
11	Cecil	North East (North East)	E. B. Foelker	900	3	400 to 600	10	30	0	40
12	Cecil	Chesapeake City (Chesapeake City)	Hugh W. Caldwell	900	4	400 to 600	17	33	0	50
13	Dorchester	Cambridge (Cambridge)	D. Arcy Barnett	1,000	1	380 to 600	56	69	10	125
14	Frederick	Boys' High School (Frederick)	Anton Burger	1,000	4	400 to 600	40	60	10	110
15	Frederick	Girls' High School (Frederick)	Margaret M. Robinson	1,000	3	396 to 500	40	60	10	110
16	Harford	Bel Air (Bel Air)	Wm. Perry Steadman	1,200	5	450 to 800	20	30	10	60
17	Howard	Havre de Grace (Havre de Grace)	Charles H. Dye	1,200	3	450 to 900	24	41	65	107
18	Howard	Ellicott City (Ellicott City)	Thos. L. Gladden	750	3	500 to 550	14	24	10	48
19	Montgomery	Montgomery County (Koeckville)	Cook W. Jaekel	1,100	3	800	36	25	9	70
20	Prince George	Laurel (Laurel)	Roger I. Manning	1,000	4	400 to 600	27	54	9 1/2	90 1/2
21	Queen Anne's	Centreville (Centreville)	Jos. B. Noble	1,000	3	500 to 750	13	32	13 1/2	67 1/2
22	Somerset	Crisfield (Crisfield)	Frederick E. Gardner	800	3	600 to 700	16	26	4	46
23	Somerset	Washington Academy (Princess Anne)	George H. Myers	800	1	625	11	17	4	32
24	Talbot	Easton (Easton)	Sydney S. Handy	1,200	6	120 to 510	18	22	120	244
25	Talbot	Oxford (Oxford)	Nellie R. Stevens	702	4	350 to 450	21	63	124	208
26	Talbot	St. Michaels (St. Michaels)	Henry Emerson Adams	850	3	400 to 550	21	45	66	91 1/2
27	Washington	Trappe (Trappe)	Addison J. Beane	1,100	3	400 to 550	12	21	33	54
28	Washington	Washington Co. Male (Hagerstown)	C. Edwin Carl	700	1	900	61	61	10	122
29	Washington	Washington Co. Female (Hagerstown)	J. B. Houser	1,000	3	350 to 500	44	110	10	164
30	Wicomico	Salisbury (Salisbury)	J. Walter Huddington	935	6	630	43	80	123	203
31	Worcester	Snow Hill (Snow Hill)	A. C. Humphreys	840	4	350 to 425	10	35	45	90
32	Worcester	Pocomoke City (Pocomoke City)	E. Clarke Fountaine	810	4	300 to 425	35	54	89	133
33	Worcester	Barefield (Barefield)	Nellie B. Carey	720	2	350 to 425	8	29	37	66
34	Allegheny	Westport (Westport)	O. H. Bruce	1,025	2	400 to 550	20	45	9	74

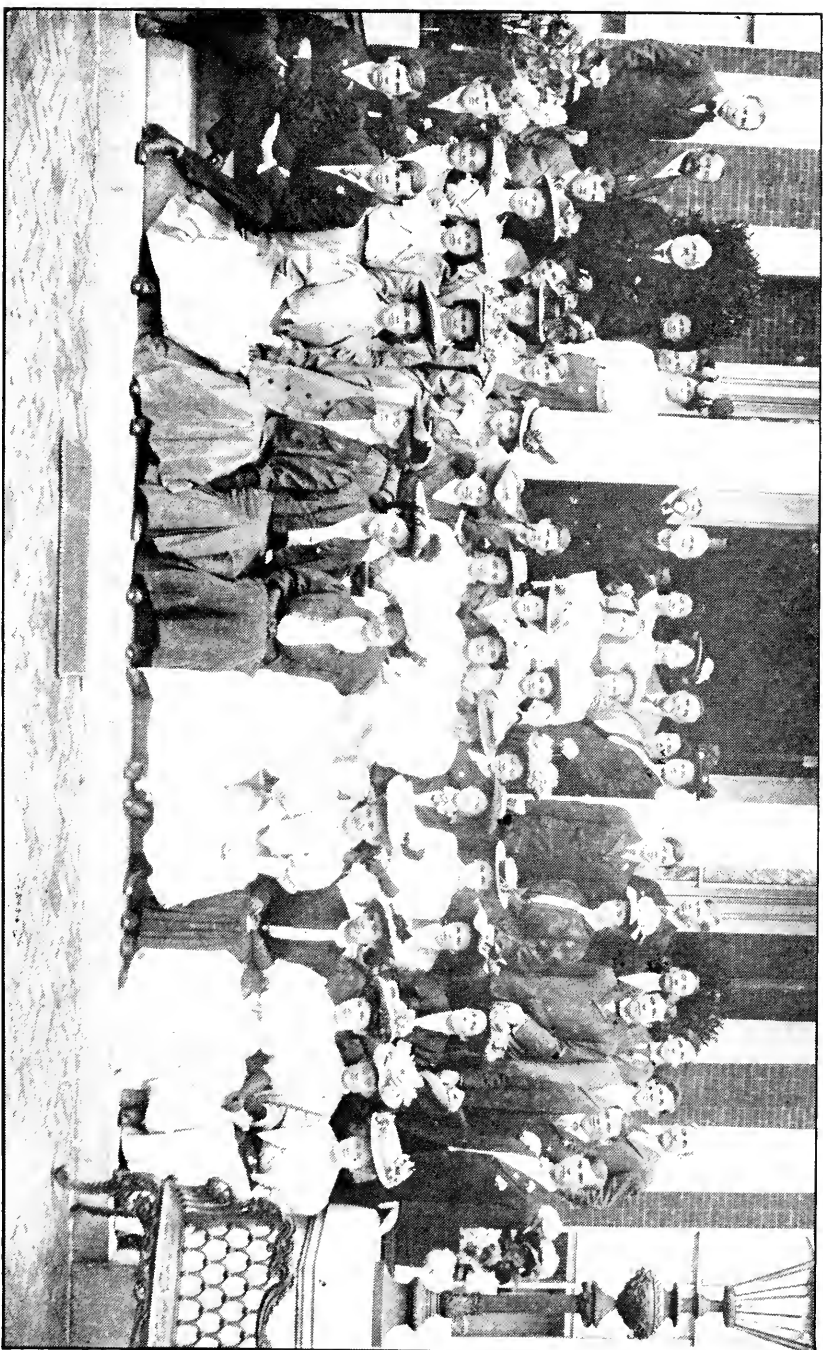

CLASSES OF 1907, OF FORT TAILBOT COUNTY HIGH SCHOOLS, IN FRONT OF GOVERNMENT HOUSE AT ANNAPOLIS, AFTER A RECEPTION BY GOVERNOR AND MRS. WARFIELD.



CURRICULUM ADOPTED FOR HIGH SCHOOLS, JULY 2nd, 1901.

	LANGUAGE LITERATURE.	MATHEMATICS.	SCIENCE.	CONDUCT.	ART.
SEVENTH YEAR GRADE.	Reading: Literature, Orthography and Etymology. Grammar and Composition. Writing (Bookkeeping, Continue literary wholes in this and following grades. Latin: First Latin book second half-year.	Arithmetic. Form and geometrical exercises. Algebra begun second half-year.	Elementary science as outlined in seventh grade of elementary course. Physiology. Information reading.	Manners and Morals. History: United States History completed and History of Maryland reviewed. National and State Constitutions. History of England begun in second half-year. Civil Government.	Vocal music. Paper forms in appropriate medium. Complete the drawing book for this grade. Original designing. Still life, ornament. Clay modeling. Sloyd work. (Working drawings.) Physical culture.
JUNIOR FIRST	Reading: Literature, American and British classics. Advanced grammar and composition. Latin: First Latin book completed by end of school year. Writing (business forms. Word analysis.	Arithmetic. Form and geometrical exercises. Algebra, through quadratic equations. Plane geometry.	Physical Geography. Information reading.	Manners and Morals. History of England.	Vocal music. Drawing: Ornament: original designing in decorative art: still life and mechanical. Clay modeling. Sloyd. Bench work. Physical culture.
EIGHTH YEAR GRADE.	Reading: Literature, American and British classics. Rhetoric: Construction of sentences; analysis of subjects; preparation of outlines; figures, style and verification. Latin: Three books of Caesar, "De Bello Gallico." German: First German book. To the Teacher: If for local reasons the study of French is preferable, the County School Board can substitute it for German.	Book-keeping and business arithmetic. Miscellaneous problems in arithmetic. Mensuration. Plane and solid geometry. Algebra.	Physics. Information reading.	Manners and Morals. History of Greece and Rome.	Drawing: Ornament: designing in decorative art: mechanical drawing; pen and ink in still life. Clay modeling. Bench work. Wood carving } Groove carving. Chip carving. Flat carving. Vocal music. Physical culture.
JUNIOR SECOND.	Reading: Literature, American and British classics. Rhetoric and Composition. Latin: Four books Virgil's Æneid, Latin prose composition. Grammar. Reader and Grammar. To the Teacher: Note suggestion in ninth (or Senior First) Grade relative to French.	Arithmetic and Algebra reviewed. Trigonometry and Surveying.	*Astronomy. Information reading.	Morals and Manners. Medieval and modern history.	Drawing: Ornament: mechanical drawing; pen and ink in still life; design in color. Clay modeling. Wood carving; designing. Low relief carving } High relief carving. Vocal music. Physical culture.
NINTH YEAR GRADE.	Reading: Literature, American and British classics. Rhetoric and Composition. Latin: Four books Virgil's Æneid, Latin prose composition. Grammar. Reader and Grammar. To the Teacher: Note suggestion in ninth (or Senior First) Grade relative to French.	Arithmetic and Algebra reviewed. Trigonometry and Surveying.	*Astronomy. Information reading.	Morals and Manners. Medieval and modern history.	Drawing: Ornament: mechanical drawing; pen and ink in still life; design in color. Clay modeling. Wood carving; designing. Low relief carving } High relief carving. Vocal music. Physical culture.
SENIOR FIRST	Reading: Literature, American and British classics. Rhetoric and Composition. Latin: Four books Virgil's Æneid, Latin prose composition. Grammar. Reader and Grammar. To the Teacher: Note suggestion in ninth (or Senior First) Grade relative to French.	Arithmetic and Algebra reviewed. Trigonometry and Surveying.	*Astronomy. Information reading.	Morals and Manners. Medieval and modern history.	Drawing: Ornament: mechanical drawing; pen and ink in still life; design in color. Clay modeling. Wood carving; designing. Low relief carving } High relief carving. Vocal music. Physical culture.
SENIOR SECOND.	Reading: Literature, American and British classics. Rhetoric and Composition. Latin: Four books Virgil's Æneid, Latin prose composition. Grammar. Reader and Grammar. To the Teacher: Note suggestion in ninth (or Senior First) Grade relative to French.	Arithmetic and Algebra reviewed. Trigonometry and Surveying.	*Astronomy. Information reading.	Morals and Manners. Medieval and modern history.	Drawing: Ornament: mechanical drawing; pen and ink in still life; design in color. Clay modeling. Wood carving; designing. Low relief carving } High relief carving. Vocal music. Physical culture.

## REPORT OF PROCEEDINGS OF HIGH SCHOOL TEACHERS' ASSOCIATION.

MARGARET M. ROBINSON, *Secretary*.

BALTIMORE, Md., December 7, 1906.

The sixth meeting of the High School Teachers' Association convened in Baltimore.

About one hundred members went to Washington to visit the High Schools there. They were under the guidance of Assistant Superintendent Hughes and a Committee of Washington teachers, of whom Dr. Phelps was Chairman.

In the afternoon, by arrangement of our State Superintendent, they were received by the President of the United States, and afterwards visited the Capitol and Congressional Library.

In the evening the Association held a meeting at the State Normal School, Baltimore, at which Dr. George E. Myers, Principal of McKinley Manual Training School, Washington, delivered an address on the subject, "The Adjustment of High School Work to the Needs of the Local Community"; and at which the Normal School Glee Club sang several choruses.

A social meeting followed at which light refreshments were served.

BALTIMORE, Md., December 8, 1906.

The Association was called to order at the State Normal School at 9.15 A. M. by President H. H. Murphy.

Minutes of the last meeting were approved.

On motion the business part of the program came first.

The motion of Mr. Edward Reisler, Baltimore Polytechnic Institute, seconded by Mr. Amon Burgee, Frederick, to have officers elected at December meeting, present officers to serve till next December, was carried unanimously.

The motion by Mr. W. H. Caldwell, Chesapeake City, that the Executive Committee consist of the officers of the Association and two others, appointed by the Chair, after expiration of the term of the present Executive Committee, was adopted.

After a discussion about making the membership fee fifty cents annually, instead of twenty-five, upon the statement of the State Superintendent, that the State Board of Education had appropriated twenty-five dollars toward defraying the expense of the Association, it was decided to keep the fee twenty-five cents as at present.

The following resolutions were offered by Mr. J. I. Coulbourne, Havre de Grace, and adopted by the Association:

*Resolved*, That a vote of thanks be given the Normal School Glee Club and its Director, T. L. Gibson; to the speaker of the evening, Dr. George E. Myers, of Washington; to Dr. Stephens for arranging for the reception of the High School Teachers' Association of Maryland by the President of the United States; to Superintendent Chancellor and Assistant Superintendent Hughes and the teachers of Washington for the courtesy and assistance given in the visit to the High Schools of Washington.

"That the Secretary be directed to convey the same."

The Association then proceeded to a discussion of the topics on the program as follows:

The first topic: "Are the High Schools, Rural and Town, As at Present Organized, Meeting the Needs of the Community? If Not, How Can They Be Made To Do So?" was discussed by Messrs. Amon Burgee, Frederick; William Stedman, Bel Air; and H. O. Sampson, Agricultural High School, Calvert, Cecil County.

The discussion of the second topic, "Should We Have Electives In Our High Schools? If So, Should They Be By Courses or Subjects?" was led by Messrs. S. S. Handy, Easton; Arthur Smith, Lonaconing (in place of Mr. Howard Hill, of Cumberland, who was absent); and Mr. Soper, Principal Baltimore City College.

Dr. Ward spoke of the relation of the High Schools to the Normal School and of the Normal School to the teacher of the State.

Miss Dallam, of the Western High School, Baltimore, spoke of the needs of a State University.

On motion of Mr. S. S. Handy, Easton, the following committee on elective courses was appointed: Robert H. Wright, Sydney S. Handy, George F. Morelock.

The following motion by Mr. J. M. Gambrill was adopted:

*Resolved*, That it is the opinion of this Association that the money now appropriated by the State to aid secondary instruction in private institutions, should form a State High School fund for accredited High Schools, and that the Executive Committee be

directed to co-operate with the State Superintendent in an effort to obtain this legislation.”

The meeting adjourned to the gymnasium where luncheon was served. President Murphy acted as toastmaster and Superintendent Stephens, Dr. Ward, Superintendent Van Sickle, Mr. J. M. Gambrell, Dr. Reusen and Governor Warfield responded to toasts.



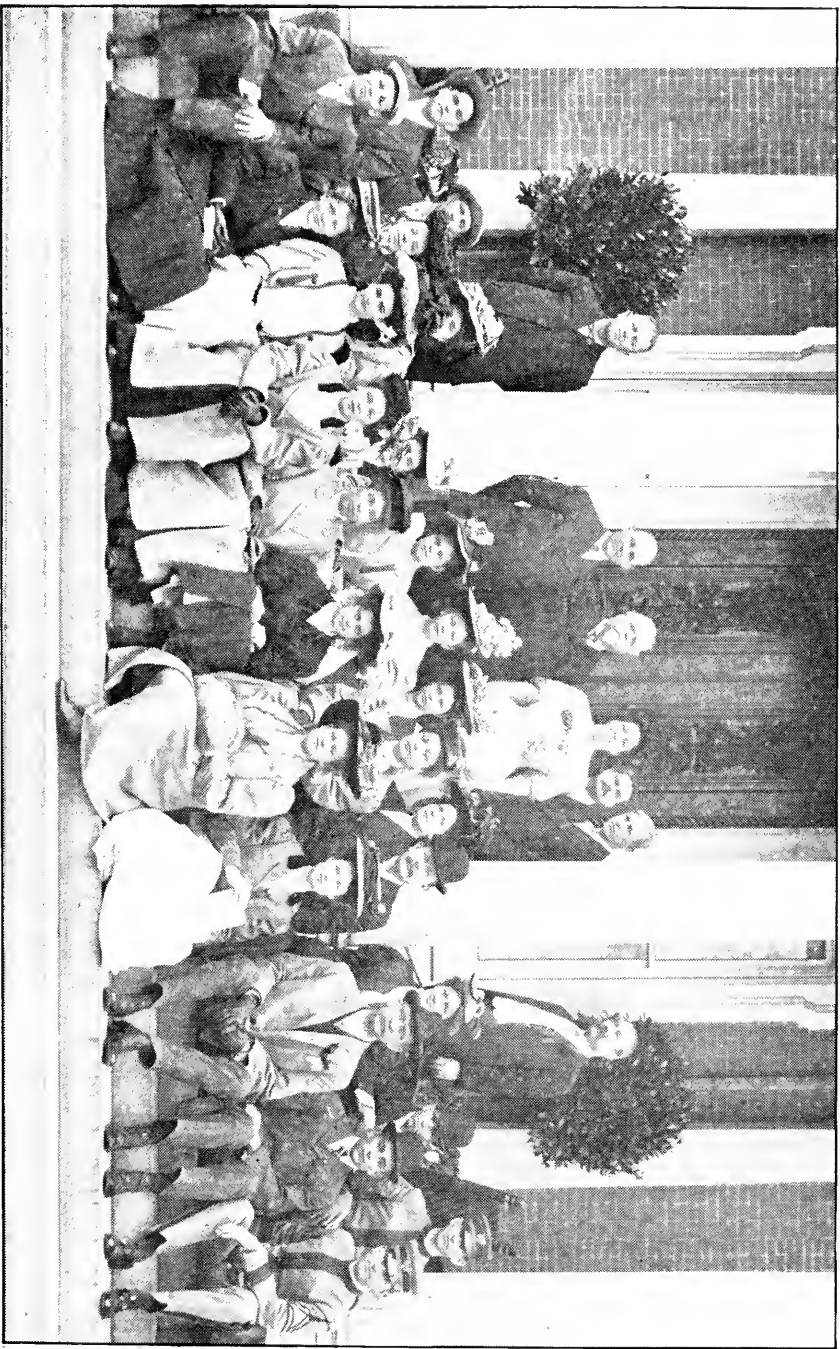

CLASS OF 1907, MCGOMICO GORTNEY HIGH SCHOOL, SALISBURY, MD., IN FRONT OF GOVERNMENT HOUSE, AT ANNAPOLIS,  
AFTER A RECEPTION BY GOVERNOR AND MRS. WAREFIELD.



## STATE NORMAL SCHOOLS.

The General Assembly of 1868 made provision for the Maryland State Normal School located in Baltimore. It has always been supported by a special appropriation, which was charged to the school fund raised by the State school tax. Professor M. A. Newell, one of the ablest educators of the country, was principal of the school from its organization until 1890. The school has always sustained a close relation to general public school interests—not alone because it was the only Normal School in the State, prior to 1896, but also for the reason that until 1900 the Principal of the Maryland State Normal School was, *ex officio*, State Superintendent.

In 1896, a Normal Department was organized at Washington College, Chestertown, and an annual appropriation of Twenty-five Hundred (\$2,500) Dollars was made for its support. The control of the Normal Department was placed in the hands of the Board of Governors of the College.

The General Assembly of 1898 had included in the appropriation bill of 1899 an item of Twenty Thousand (\$20,000) Dollars for the erection of a building at Frostburg to be known as State Normal School No. 2. It further provided Five Thousand (\$5,000) Dollars, annually, for support. The General Assembly of 1904 increased the appropriation for Frostburg Normal to Seven Thousand Five Hundred (\$7,500) Dollars and that for the Normal Department of Washington College to Four Thousand and Five Hundred (\$4,500) Dollars, annually. The appropriation of Twenty Thousand (\$20,000) Dollars for the Maryland State Normal School remained the same, but a special appropriation of One Thousand (\$1,000) Dollars, annually, for repairs was added. It will thus be seen that the State is spending, annually, Thirty-three Thousand (\$33,000) Dollars to encourage the education and training of persons for the duties of teaching. It is somewhat disappointing, when we remember that in face of the much larger expenditure for this purpose, there does not seem to be a corresponding increase in the number of Normal School graduates. In fact, the total number of graduates from the three institutions, viz: Maryland State Normal, Frostburg, and the Normal Department of Washington College, as will be seen from the accompanying reports, is smaller than the

number graduated in a single class from the Maryland State Normal a few years ago. What are the reasons for this poor showing?

There is no disposition to speak disparagingly of the progress we have made, but it is a fact which is undeniable, that trained teachers are not yet properly appreciated. The Normal graduate, save in a few counties, is on about the same footing with the High School graduate, or possibly the product of a grammar school. There is a sentiment among school trustees that the candidate for the position of teacher must have *experience*, and this idea has been carried to a foolish extreme. Experience, after all, is the best teacher; but there are many experienced teachers who are failures, notwithstanding their contact with school conditions. It often happens that experience counts for so much that no effort is made to learn with what success the applicant taught. It happens frequently that a graduate of some high or grammar school, with a record of one year's teaching experience, stands a better chance for appointment than a Normal School graduate who has never taught. The person who has dedicated four years of her life (two years, if a graduate of an accredited High School) to a preparation for teaching, and who has spent quite a sum of money in order to put on the necessary equipment to meet its demands, should be preferred in the matter of appointments, provided she has been well educated and properly trained for the work. Unless county school officials and local school trustees are willing to give this recognition and protection, the number of Normal School graduates will steadily decline until we reach a point where it will be impracticable to maintain the Normal School. Forty years of experience with Normal School training should guarantee better conditions and a stronger popular recognition of the qualifications of the trained teacher. Evidently there is something wrong somewhere, and the sooner we discover the fault and apply the remedy the better it will be for all concerned. We must have more graduates considering the large appropriation for Normal training, or we should change our policy toward these schools.

The reason just advanced, viz: a discrimination by officials and trustees against Normal graduates,—has had its effect on this phase of our work, and the very low salaries paid even our trained teachers is proving ruinous to the idea of training for teaching. In the ministry, where men are called to the work, there is an implied promise that "food and raiment" are forthcoming. In all other

callings and vocations, the remuneration must be somewhat in keeping with the character of the work and the preparation required to meet its duties. The salary of the average teacher in the counties of the State hangs dangerously close to the \$300—minimum. Taking into account the purchasing power of this amount, it is safe to say that the teacher's remuneration is less today than ever before since 1865, when the first school system was inaugurated. Hence, is it reasonable to assume that, with no certainty of preferment in filling teaching positions, with salaries the lowest in the history of our school system, and the requirements of the Normal School curriculum greater than heretofore, young men and young ladies will dedicate the necessary time and money to obtain a Normal School certificate, when they can prepare for other vocations where remuneration is more attractive, and with less work and responsibility? The characteristics of human nature are against such an assumption.

It follows then, that we must either increase the salaries of Normal graduates to an amount much larger than is now paid, or we must make it easier for them to obtain certificates. The standard of teaching should not be lowered, because the sacred interests of education should not be committed to inefficient hands. But what is the outlook for larger appropriations? Those who are most hopeful do not feel sanguine that the State school tax rate will be raised and all agree that it is a most difficult task to persuade County Commissioners to raise the local school tax rate. Our efforts should be directed to the latter proposition. After all, there has been but little organized effort to arouse a local interest in larger school appropriations. If this cannot be done, the probability grows in favor of lowering the standard in qualifications for teaching.

If young men and women come to the conclusion that they cannot afford to graduate at the High School and then spend two more years at the Normal in order to teach for three or four hundred dollars salary, it naturally follows our Normal Schools will lose their patronage and, finally, will close their doors. Suppose this condition were to arise—then what would we do to fit persons for teaching? One plan which suggests itself is to establish training schools in the counties—one school for each county where there is an accredited High School. If there be in the county an accredited High School, the State Board of Education could prescribe a two years' course in Pedagogy to be elective for third and fourth years

of the High School course, just as it has been made possible to elect a commercial course. In this way, very many would remain and complete the course because, upon its completion, they are ready to enter upon a special work with no further requirement of time or money. Certainly this plan would attract to the sphere of teaching many more than we are now getting.

How well trained would they be when they finish the teachers' course in the High School? Let's see! They have in the matter of scholarship the essential subjects which are taught in secondary schools. Some of the subjects which go with the High School curriculum must be omitted in order to give opportunity to study the subjects which are associated with teaching. In the matter of practice work, there is full opportunity. Indeed this is an immense advantage which our Normal Schools (except Frostburg) do not possess. An arrangement with the County Superintendent can be made, possibly, which will permit the seniors of the teachers' training course to do substitute teaching in various schools where substitutes may be required. The primary and intermediate classes of the school can be utilized for practice work and this guarantees opportunity for practice.

Who will have charge of the pedagogical work? If thirty-three thousand dollars were divided among the various counties with which to establish teachers' training courses, it will be seen that there will be an average of more than fourteen hundred dollars for each county. For one thousand dollars, possibly, a good Normal School instructor could be employed, who would have charge of the pedagogical work and from the nature of the case become for the whole county an expert supervisor of methods of teaching. The influence of such an instructor on the general school work of the county would be salutary.

The graduates of these training schools would receive certificates authorizing them to teach in elementary schools. It is generally recognized by the National Educational Association that the scholarly attainments of high school graduates will meet in a satisfactory way the demands of teaching in primary and elementary school grades. Hence, in such an arrangement the matter of knowledge is regarded and it would seem that the plan would bring to the schools a larger number of trained teachers—certainly a much larger number who have enjoyed the excellent advantages of practice teaching.

It may be possible that many of our Normal School graduates have failed to meet a fair expectation on the part of the public, because the opportunity to demonstrate their qualifications or the lack of them was not present at the Normal School which they attended. We cannot establish confidence in this class of teachers until we stop sending out even a small percentage who fail. In the county training school, it would be easier to detect inefficiency on the part of those who aspire to teach, and certainly it would be less embarrassing to weed out of the class those who show no aptitude than in the Normal, where students had been sent at considerable sacrifice.

Notwithstanding the excellent curriculum which has been prescribed for our State Normal Schools, it is a fact that very few graduates are elected principals of grammar schools. Such teachers and also principals of High Schools are largely college graduates, and because of this condition, the Normal Schools practically fit none except teachers of elementary schools.

If the State were even to change its policy in the matter of preparing teachers for schoolroom duties and depend on some scheme like the one herewith suggested, it would be important to have the appointments of all expert pedagogical teachers confirmed by the State Board; questions for final examinations prepared by the State school authorities and certificates issued by the State Board of Education.

If the State adheres to its present plan of training teachers, the General Assembly should consider the advisability of furnishing for each Normal institution a practice school, provide dormitories for the students where the right kind of supervision may be exercised and stipulate that a scholarship covers not alone tuition but *board*, for which the State must pay. It would seem that the State must offer this extra inducement of board, if our best young men and women are to be attracted to our Normal Schools in sufficient numbers to supply the demands for trained teachers.

#### ANOTHER PLAN.

There could be maintained in each accredited High School located at the county seat a county training school, where an elective pedagogical course of two years (tenth and eleventh year grades) shall be offered. All who may wish to teach shall be required to take the pedagogical course. The teacher of pedagogics should be

an expert, and to throw a safeguard about this position, the appointment to be made by the County School Board should be confirmed by the State Board of Education. The County Superintendent may be required to approve the scheme of final examinations for the graduates of the teachers' training class and the diploma, which shall be a license to teach for a definite period, may be extended by the County Superintendent and afterwards renewed, as he now renews and extends other certificates. These certificates will authorize the holder thereof to teach in the primary and elementary schools only.

If we should arrange for the county training schools, the Maryland State Normal School would be sufficient for other requirements of Normal School education and there would be need at it only for a two years' Normal course. The first and second academic years as now arranged could be abolished. Such graduates of the county training schools, as may be approved by the County Superintendent and the training teacher, shall be allowed to enter the Normal course and take either a one or a two years' course, according as they may wish either a State certificate to teach in the primary and elementary grades, or, if the two years' course is taken, to receive a certificate which will certify to their qualifications to fill grammar school principalships and positions in High School grades. Students who complete one year of the Normal course and who wish later to finish the course should receive from the principal of the school a certificate which, upon the approval of the County Superintendent, shall become a license to teach in any of the primary or elementary schools of said county.

Under these conditions the expenses of the Maryland State Normal School can be very much reduced because the number of classes has been reduced one-half. The Model School should be retained, although its need would not then be as great as it is under the present system. One of the main reasons for a new Normal School to be built outside of the city limits is to insure a good practice school. This need has been felt very keenly ever since the present Normal School was inaugurated. Should the county training schools become the feeders of the Normal School, the students will have enjoyed two years of practice teaching where conditions have been ideal for practice work; hence the requirements on the Model School will be fewer and can be met by the present arrangement. This plan relieves the necessity of building a new Normal School at a probable cost of a quarter of a million of dollars. The



plan makes possible *trained* teachers for all the elementary and grammar schools at a minimum cost and sacrifice of time and brings into each county an expert training teacher, whose influence on the entire teaching corps will be most salutary.

But how about our High Schools? The fact is the average High School principal never received any pedagogical training. He has been appointed solely because he was a graduate of some college. A lack of pedagogical knowledge is, perhaps, excusable the higher the grade work required to be taught, but we all know the principal of the school which contains the higher grades would be better qualified for his work if he had been given a course in pedagogy. We can easily make provision for at least some of these principalships. The General Assembly makes rather liberal appropriations, annually, for the Johns Hopkins University, Western Maryland, St. John's and Washington Colleges. Some of these scholarships are conditioned on a pledge on the part of the holder of a scholarship to teach for a period of two years. The General Assembly can easily condition the appropriation on the provision that the University or College, receiving a State donation, shall maintain a two years' course in pedagogy, which must be pursued by all students who hold scholarships. This scheme, if put into operation, would be attended by but little additional cost to the State and would provide trained teachers for all the primary and elementary schools, and for the High Schools a supply of teachers who had been given training in professional subjects. However much we may be inclined to extensive preparation and training on the part of those who are to train future citizens, we must consider plans for this preparation which are not too disproportionate with the remuneration our county teachers receive. The time seems ripe for a departure from our present system of preparing and training teachers, and we should go before the next General Assembly with a feasible plan and ask that the same be enacted into law.

## REPORT OF MARYLAND STATE NORMAL SCHOOL.

BALTIMORE, MD., August 14, 1907.

HON. M. BATES STEPHENS,

*State Superintendent of Public Education, Annapolis, Md.*

DEAR SIR—In obedience to the law and in compliance with your request, permit me to hand you herewith my official report for the scholastic year ending July 31, 1907.

Thanking you for your courtesy and co-operation,

Very respectfully yours,

G. W. WARD. *Principal.*

MARYLAND STATE NORMAL SCHOOL. BALTIMORE.

FOUNDED, 1865.

HISTORY.

Maryland was the seventh State to make special provisions for the professional training of teachers by the establishment of a Normal School. By an act of the General Assembly of Maryland of 1865, the Maryland State Normal School was founded. The school was located in the city of Baltimore, and opened for the reception of students January 15th, 1866, under the principalship of the late Professor M. A. Newell.

For nearly forty-one years the school has been in actual operation; for thirty-six years it was the only Normal School in Maryland.

AN EDUCATIONAL CENTER.

Baltimore is the recognized educational center of the South. Student residence among students is a fundamental condition of liberal education. Besides this, students of the Maryland State Normal School have opportunities of hearing the most celebrated lecturers

CLASS OF 1907. MARYLAND STATE NORMAL SCHOOL. BALTIMORE.

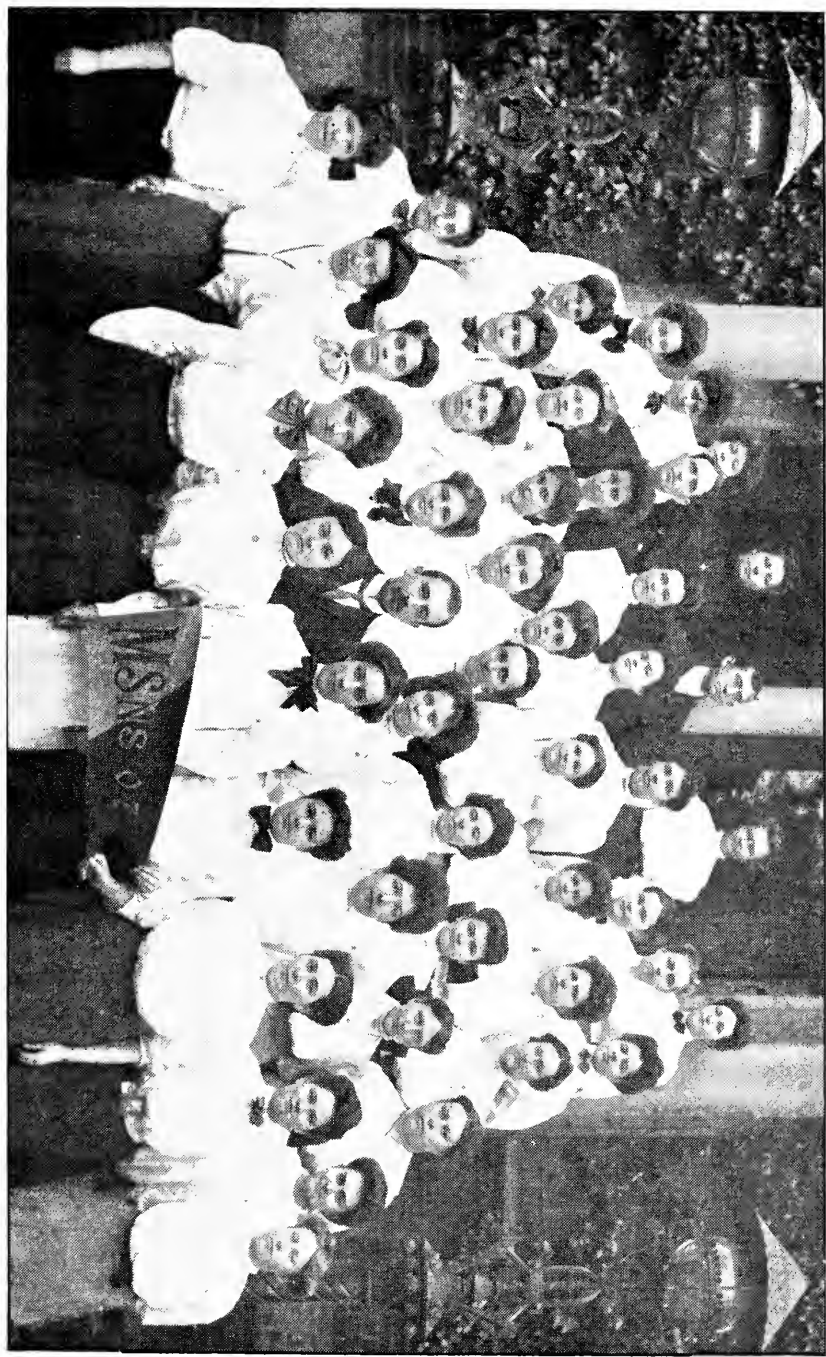



in every field of learning, as well as access to libraries containing in the aggregate well toward a million volumes.

#### FUNCTION OF THE MARYLAND STATE NORMAL SCHOOL.

The recognized function of this school is to train teachers for the public schools of the State. Teacher-training schools are in theory to be sharply distinguished from information-furnishing schools. In practice the distribution cannot be quite so sharp, though it can never be overlooked without disastrous consequences.

#### SCHOOL ARTICULATION.

Former United States Commissioner of Education, W. T. Harris, holds that the eight grades of the elementary school should perform the definite work of furnishing the instruments of intelligence—this is the child's memory period. The succeeding four grades of the High School while adding to the stock of information should also appeal to and train the reasoning powers. But information is no longer a sufficient qualification for teaching. Whereas, the High School trains to the *acquisition* of knowledge, the Normal School trains in exactly the opposite process, namely, the *imparting* of knowledge—trains in the art of *instruction*. With the raising of the Maryland High Schools to the standard four years' course preceded by eight years in the elementary school, there will disappear the necessity for more information courses in the Maryland State Normal School.

#### THE MODEL SCHOOL.

This is the elementary school of the standard eight grades which is an organic part of the Maryland State Normal School. Its teachers teach methods in special branches in the Normal School when called upon, and the Normal School teachers put their own theories into practice by teaching classes in the Model School. Seniors do regular systematic teaching in the Model School, and thus graduate with a year's experience—observation, assistance and teaching—in one of the best elementary schools in this or any other State. Insistence upon a high standard for entrance permits a steadily increasing proportion of time to be saved from mere instruction work and given to practical work in the Model School.

## A NEW BUILDING NEEDED.

The present building is very much out of repair, and if repaired at great expense would still be ill adapted to present day school work. The school should have a modern building, located on a trolley line near the city limits, where, with a large campus and plenty of light, students could work under far more favorable conditions than at present.

## FACULTY.

GEORGE WASHINGTON WARD, PH. D., Principal,  
History, Pedagogy.

SARAH E. RICHMOND, Vice-Principal,  
Geometry, Pedagogy.

HERBERT E. AUSTIN,  
Chemistry, Natural History.

W. J. HOLLOWAY,  
Physics, Manual Training.

FLORENCE A. SNYDER,  
Drawing.

IDA MASON COX,  
Elocution, Physical Training.

MYRTELLE HOPPEN,  
Latin.

CAMILLA J. HENKLE,  
Geography and Assistant in English

THOMAS L. GIBSON,  
English, Vocal Music.

MARY H. SCARBOROUGH,  
Mathematics.

MINNIE L. DAVIS,  
Principal of Model School.

BELLE UPSHUR,  
Primary Work in Model School.

HANNA COALE,  
Assistant in Model School.

## THE MARYLAND STATE NORMAL SCHOOL.

## I. THE NORMAL DEPARTMENT.

This is the real Normal School, the department for which the school was founded, and for which it has been maintained. Since the change several years ago from the old "Junior, Middle and Senior," Classes to the present First Year, Second Year, Junior and Senior Classes, this department has been devoted more and more exclusively to preparation for and practice in teaching. This department contains only two of the four years mentioned above, the Junior and the Senior Years.

## SYNOPSIS OF COURSES.\*

## JUNIOR.

Grammar Reviewed. I.	Physics. II.	Observation in Model
English. II. Written and	Geometry Reviewed and	School. II.
oral expression.	Trigonometry or Astron-	Art.
American History. I.	omy. I.	Music.
(to 1789)	Physiology. II.	Elocution.
American History. II.	Observation in Model	Manual Training.
(National Period)	School. I.	Physical Training.
Chemistry. I.	Art of Teaching. II.	

## SENIOR.

Arithmetic Reviewed. I.	School Law, Management,	Art.
Primary Number Work.	Etc. II.	Music.
English. II.	Psychology. I.	Elocution.
Modern Authors.	Literature of Education. II.	Manual Training.
Geography Reviewed. I.	Practice Teaching. I.	Physical Training.
Nature Study. II.	Practice Teaching. II.	
History of Pedagogy. I.	Primary Reading. II.	

\*I indicates first half year. II indicates second half year.



## II. THE HIGH SCHOOL DEPARTMENT.

This department corresponds to the rural high schools, the First Year and Second Year Classes being equivalent to somewhat more than the last two years of the rural high school. The course of study is practically that of the last two years prescribed by the State Board of Education for rural high schools. The graduates of this department stand on an equal footing with the graduates of "approved high schools," and are of course admitted to the Junior Class of the Normal Department.

## SYNOPSIS OF COURSES.\*

## FIRST YEAR.

Grammar, Rhetoric and Composition. I.	Ancient History. I.	Art.
Rhetoric and Composition. II.	Medieval History. II.	Music.
Agriculture. I.	Algebra. I.	Elocution.
Botany. II.	Geometry. II.	Manual Training.
	Latin. I.	Physical Training.
	Latin. II.	

## SECOND YEAR.

History of English Literature. I.	Zoology. I.	Constitution of Maryland. I.
Books prescribed for college entrance.	Physical Geography. II.	Bookkeeping. II.
History of American Literature. II.	Modern Europe. I.	Art.
Books prescribed for college entrance.	Nineteenth Century History. II.	Music.
	Plane Geometry. I.	Elocution.
	Solid Geometry. II.	Manual Training.
	Constitution of United States. I.	Physical Training.

\*I indicates first half year. II indicates second half year.

## ELEMENTARY SCHOOLS.

This department called the Model School provides the practice necessary for the proper training of Normal students. There are the eight grades with the full curriculum of the standard elementary school together with such additional courses as may be found necessary to prepare deficient students for entrance into the First Year Class, High School Department.

## LIST OF GRADUATES, MARYLAND STATE NORMAL SCHOOL, 1906-07.

ALLEGANY COUNTY.	FREDERICK COUNTY.
Gertrude T. Morgan.	Carolyn V. Compton,
BALTIMORE CITY.	Haidee V. Beard.
Nina King.	HARFORD COUNTY.
E. Lucille Minor,	L. Ogarita Webster.
Ennice A. Moore,	HOWARD COUNTY.
Edna M. Wallis,	Edith R. Christian.
Adelaide M. Reardon.	KENT COUNTY.
BALTIMORE COUNTY.	M. Eva Reese.
Margaret Bell,	MONTGOMERY COUNTY.
Madge D. Bowen,	M. Maude Ashton,
Marie C. Daniels,	Annie P. Welsh.
Helen D. Davis,	PRINCE GEORGE'S COUNTY.
Olive B. Moore,	Pearl Lee Boone.
Carrie A. Neepier,	QUEEN ANNE'S COUNTY.
Lida Slade,	M. Ola Bright,
Bernice Slade.	Elva Harrington,
CALVERT COUNTY.	Mabel Ringgold.
N. May Oberry.	ST. MARY'S COUNTY.
CARROLL COUNTY.	Pauline R. Adams,
Blanche E. Cover.	Mazie Dixon McGinley.
CECIL COUNTY.	TALBOT COUNTY.
Katharine M. Bratton,	Jesse Elizabeth Mullikin.
Maude A. Fell.	WICOMICO COUNTY.
CHARLES COUNTY.	Nettie L. Buffington,
Bessie B. Warren.	Florence Wilson Lowe.
DORCHESTER COUNTY.	WORCESTER COUNTY.
Lillian Jones.	Katherine Pilchard.

NOTE.—The number of graduates shown above is less than half the average graduating class, and less than half the number likely to graduate in 1908; owing to the adding of a year to the course in the High School Department in 1904, which cut off the entries into the Normal Department from that source of supply for one year.



# CLASS *of* 1907



CLASS OF 1907, STATE NORMAL SCHOOL, NO. 2, FROSTBURG

## REPORT OF MARYLAND STATE NORMAL SCHOOL, FROSTBURG.

LETTER OF TRANSMISSION.

FROSTBURG, MD., August 31st, 1907.

M. BATES STEPHENS, PH. D.,

*State Superintendent Public Instruction, Annapolis, Md.*

SIR:—In accordance with the regulation of the State Board of Education and your request, I beg leave to submit the enclosed matter as my official report for the year ending July 31st, 1907.

Thanking you for many courtesies and able co-operation, I have the honor to be,

Very respectfully,

Your obedient servant,

EDMUND DANDRIDGE MURDAUGH, *Principal.*

## REPORT OF THE PRINCIPAL.

## NATURE AND FUNCTION.

The special function of the Normal School is, to prepare young men and young women for the profession, teaching. This must be accomplished, first, through thorough and liberal academic work; second, through the study of the child; third, through the study of the philosophy of teaching and school management; and, fourth, through practise and training in the model department.

Therefore, the work of the Normal School differs from that of the college. A college aims to give instruction in the various branches of learning considered as knowledge—to bring about general culture; the Normal School teaches not only the subject matter of the various branches, but also “the processes by which the learning mind acquires knowledge as the resultant of these processes.” Hence, in Frostburg, the effort is made to keep this aim constantly before the student throughout his academic career as a learner. This fact distinguishes the Normal School from other institutions of learning and determines the course of study as well as the distinctive method of teaching in the various branches.

## CHARACTERISTICS OF THIS SCHOOL.

A school is known through its dominant characteristics, and its value is determined by its results. This school stands, first of all, for the best that is possible in public school education. It stands for the most practical and the most sensible things that can be done for the boys and the girls of this commonwealth. It is the aim of the Principal to put into the Normal, and, through its graduates, into the public schools, the things that shall be of the greatest benefit to the children in the common schools.

In the second place, this institution stands for hard work and sound scholarship. Those who complete its course of study should have no reason to fear educational tests wheresoever duty calls them. Its graduates should be successful in the great work of teaching, and meet the commendation of their official superiors.

In the third place, this school stands for freedom in method. There are no pet theories to advocate, nor pet hobbies to ride. The members of the faculty must be specialists in their respective lines, and should be granted all freedom that is essential to the highest good in

pedagogical training; hence, they must be alert and ready, striving to attain the best in educational results.

In the fourth place, the school stands for sound morals and high character, beautified and ennobled by "that fine sense which men call courtesy." Students of every creed and degree are welcome, but the daily practise of honorable living, moral dignity, and courteous manners is expected of all alike.

#### COURSE OF STUDY.

The Course of Study begins in the Freshman year with a careful review of the major subjects of the Common School branches, presented from both the professional and academic view-point—thus, affording twofold advantage to the student. The study of the theory and the art of teaching begins in the Junior year, and continues throughout the remainder of the course. In addition, students will be required before graduation to do observation and practise work in the Model School for at least one hour a day during the last year and a half. *This is the keystone to the arch which Maryland expects her Normal Schools to build.* To those students who may not be able to complete the course, the Freshman and Sophomore years offer excellent opportunity to prepare for examination for teachers' certificates, since they cover the usual high school course.

#### THE TRAINING SCHOOL.

This department is in charge of scholarly and experienced teachers. Work begins with the primary grades and extends through the seventh year. A pupil may enter, therefore, the first year of the Training School and continue through the grades and classes until, finally, the diploma of the State is granted. Every opportunity is afforded for observation and practise under criticism. Primary manual training, in correlation with other work, is an integral factor.

## ALUMNI.

## CLASS OF 1904.

Dixon, Jennie.....	Lonaconing.....	Teacher.
Hepburn, Viola.....	Lonaconing.....	Teacher.
Jeffries, Nann.....	Frostburg.....	Teacher.
Lambert, Hilda.....	Cumberland.....	Teacher.
McAlpine, Christina.....	Lonaconing.....	Teacher.
Taylor, Ethel.....	Cumberland.....	Teacher.
Powell, Nellie.....	Frostburg.....	Teacher.
Webster, Anna.....	Cumberland.....	Teacher.

## CLASS OF 1905.

Carscaden, Mary.....	Cumberland.....	Teacher.
Corkran, Lillie.....	Oxford.....	Teacher.
Crump, Eva.....	Frostburg.....	Teacher.
Engle, Margaret.....	Frostburg.....	Teacher.
George, Estella.....	Barton.....	Teacher.
Jeffries, S. Bolitho.....	Frostburg.....	Engineer.
Kenney, Martha.....	Frostburg.....	Teacher.
Lammert, Roland.....	Frostburg.....	
McCulloh, Virginia.....	Frostburg.....	Teacher.
Moody, Emma.....	Frostburg.....	Teacher.
Murdaugh, J. E. D.....	Frostburg.....	Student, University of Va.
McLuckie, Belle.....	Frostburg.....	Teacher.
Munn, Jane.....	Pekin.....	Teacher.
Park, Margaret.....	Frostburg.....	Teacher.
Scott, Sara.....	Lonaconing.....	Married.
Willison, Nellie.....	Frostburg.....	

## CLASS OF 1906.

Brennan, Mary.....	Lonaconing.....	Teacher.
De Witt, Olive.....	Frostburg.....	Teacher.
Gehaup, Bessie.....	Frostburg.....	Teacher.
Heally, Loretto.....	Vale Summit.....	Teacher.
Hannon, Loretto.....	Frostburg.....	Teacher.
Hobing, Nelly.....	Frostburg.....	Teacher.
McIndoe, William.....	Lonaconing.....	Student, Dickinson College.
Martin, Kate.....	Hoffman.....	Teacher.
Ryan, Isabelle.....	Ocean.....	Teacher.
Screen, ———.....	Lonaconing.....	Teacher.
Stapleton, Bernadette.....	Vale Summit.....	Teacher.
Thomas, Margaret.....	Frostburg.....	Teacher.
Young, Celestia.....	Aquasco.....	Teacher.
Wallace, Ella.....	Pekin.....	Teacher.

## CLASS OF 1907.

Bishoff, William.....	Oakland.....	Teacher.
Byrne, Teresa.....	Midland.....	
Dorsey, Agatha.....	Midland.....	
Jones, Carolyn.....	Lonaconing.....	
McAllister, Anna.....	Frostburg.....	Teacher.
McIndoe, John C.....	Lonaconing.....	
Neff, Lillie.....	Frostburg.....	Teacher.
Somerville, Elizabeth.....	Lonaconing.....	
Spitznas, Ina.....	Frostburg.....	Teacher.
Williams, Cordella.....	Frostburg.....	



## ENROLLMENT.

Ladies.		Gentlemen.	
Seniors .....	11	Seniors .....	2
Juniors .....	25	Juniors .....	2
Sophomores .....	11	Sophomores .....	7
Freshmen .....	29	Freshmen .....	7
Irregulars .....	7	Irregulars .....	—
Total .....	83	Total .....	11

## ANNOUNCEMENTS FOR 1907-1908.

## FIRST TERM.

Begins .....	September 11th.
Closes .....	November 15th.

## SECOND TERM.

Begins .....	November 18th.
Closes .....	January 24th.

## THIRD TERM.

Begins .....	January 27th.
Closes .....	April 3d.

## FOURTH TERM.

Begins .....	April 6th.
Closes .....	June 12th.
Registration of Students.....	September 11th.
Condition Examinations.....	September 12th and 13th.
Class Assignments.....	September 16th.

## VACATIONS.

Thanksgiving .....	From Wednesday to Monday.
Christmas .....	December 20th to January 6th.
Easter .....	From Thursday Before to Tuesday After.

## COMMENCEMENT.

June 17th, 1908.

## CORPS OF INSTRUCTION.

EDMUND DANDRIDGE MURDAUGH, Principal  
Psychology, Teaching, History of Education, and Latin.

REGINALD HEBER RIDGELY,  
Mathematics, Physics, and Chemistry.

MARY ELIZABETH FORD,  
English, History, Music, and Physical Training.

LILLIAN L. THORPE,  
Drawing, Natural Science, and Manual Training.

## TRAINING SCHOOL.

EDMUND DANDRIDGE MURDAUGH, Director,  
Critic Work.

M. LOUISE PURNELL, Assistant,  
Grade Work.

INEZ M. JOHNSON, Assistant,  
Grade Work.

NELLY STEWART, Assistant,  
Grade Work.

× COURSE OF STUDY.

## FRESHMAN.

## FIRST TERM.

Mathematics—Algebra, 3; Arithmetic, 2.  
English—Classics; Rhetoric.  
Latin—Lessons; Exercises.  
History—England.  
Art—Drawing; Music;  
Physical Education.

## SECOND TERM.

Mathematics—Algebra, 3; Arithmetic, 2.  
English—Classics; Rhetoric.  
Latin—Lessons; Exercises.  
History—England.  
Art—Drawing; Music;  
Physical Education.

## THIRD TERM.

Mathematics—Algebra, 3; Arithmetic, 2.  
English—Classics; Rhetoric.  
Latin—Lessons; Exercises.  
History—United States.  
Art—Drawing; Music;  
Physical Education.

## FOURTH TERM.

Mathematics—Algebra, 3; Arithmetic, 2.  
English—Classics; Rhetoric.  
Latin—Cæsar.  
History—United States.  
Art—Drawing; Music;  
Physical Education.

## SOPHOMORE.

## FIRST TERM.

Mathematics—Algebra.  
English—Classics; Rhetoric.  
Latin—Cæsar; Composition.  
Natural Science—Botany.  
Art—Drawing; Reading; Expression;  
Music; Physical Education.

## SECOND TERM.

Mathematics—Algebra.  
English—Classics; Rhetoric.  
Latin—Cicero; Composition.  
Natural Science—Physiology.  
Art—Drawing; Reading; Expression;  
Music; Physical Education.

## THIRD TERM.

Mathematics—Geometry.  
History—Ancient, with Themes.  
Latin—Cicero; Composition.  
Natural Science—Physical Geography.  
Art—Drawing; Reading; Expression;  
Music; Physical Education.

## FOURTH TERM.

Mathematics—Geometry.  
History—Modern, with Themes.  
Latin—Virgil; Mythology.  
Natural Science—Botany.  
Art—Drawing; Reading; Expression;  
Music; Physical Education.

## JUNIOR.

## FIRST TERM.

Science of Teaching—History of Education.  
 English—Grammar: Review; Method.  
 Mathematics—Geometry.  
 Natural Science—Botany: Review; Method.  
 Art—Drawing; Reading; Expression; Music; Physical Education.

## THIRD TERM.

Science of Teaching—Psychology.  
 English—Classics; Composition.  
 Mathematics—Geometry.  
 Natural Science—Biology.  
 Art—Manual Training; Reading; Expression; Music; Physical Education.

## SECOND TERM.

Science of Teaching—History of Education.  
 English—Classics; Composition.  
 Mathematics—Geometry.  
 Natural Science—Geography: Review; Method.  
 Art—Drawing; Reading; Expression; Music; Physical Education.

## FOURTH TERM.

Science of Teaching—Psychology.  
 English—Literature: Myths; Legends.  
 Mathematics—Algebra: Review; Method.  
 Natural Science—Biology; Nature Study.  
 Art—Manual Training; Reading; Expression; Music; Physical Education.

## SENIOR.

## FIRST TERM.

Science of Teaching—Psychology.  
 Art of Teaching—Primary Work; Observation; Practise.  
 English—Literature: World Classics.  
 Experimental Science—Physics.  
 Art—Drawing; Reading; Expression; Music; Physical Education.

## THIRD TERM.

Science of Teaching—School Management; General Method.  
 Art of Teaching—Arithmetic: Review; Method; Observation; Practise.  
 History—United States: Review; Method.  
 Experimental Science—Physics; Chemistry.  
 Art—Manual Training; Reading; Expression; Music; Physical Education.

## SECOND TERM.

Science of Teaching—Psychology; Child Study.  
 Art of Teaching—Primary Work; Observation; Practise.  
 English—Literature: History; Biography.  
 Experimental Science—Physics.  
 Art—Drawing; Reading; Expression; Music; Physical Education.

## FOURTH TERM.

Science of Teaching—School Hygiene; School Law.  
 Art of Teaching—Arithmetic: Review; Method; Observation; Practise.  
 History—Maryland: Civics; Review; Method.  
 Experimental Science—Chemistry.  
 Art—Manual Training; Reading; Expression; Music; Physical Education.

## REMARKS AND RECOMMENDATIONS.

1. It will be observed that the class of 1907 numbers ten—a falling off from the previous year. This is not unusual in schools. In fact, I could name State Normals of more than five hundred students with graduating classes no larger than ours. It is pleasant to know, however, that the coming class for 1908 will be fully twice as large. We need numbers; but quality is better than quantity. The class of 1907 is a very strong one—perhaps the strongest in our history—and I predict for them success.

2. I must repeat my recommendation of last year concerning the building of a dormitory. It is absolutely necessary, if Frostburg is to be a *State* school. Again last year I could not find satisfactory boarding places in the town for students from a distance. Parents are unwilling to send their children from home, unless they are assured that they will receive proper supervision. That can come only through our having a dormitory under the care of the faculty. Unless we have a dormitory at an early day, our attendance will diminish.

3. Experience shows that there are many now teaching, or who wish to teach, unable to bear the expense of more than one year in school. This—people—can be greatly strengthened and aided through the institution of a one-year “method-review” course based on the common school subjects merely, but supplemented by courses in the theory of teaching and school management with the training of the practise school. At the close and after examination, they might be granted a second grade certificate under the conditions specified in the present State law.

I earnestly commend this subject to your consideration and trust such action will be taken as will permit early announcement of the course.

4. The State provides free text-books for her children from the primary grades through the high schools. Books are also furnished free to students by the colleges receiving State aid. Is it not, then, an anomaly (perhaps an injustice) for students of our State Normals to be compelled to buy their books? Each year there are in the counties' levy, surpluses from the free book fund. A simple amendment to the present law would enable us to give free books to students in the Normals without injury to the common schools. I urge this matter because I believe the passage of such an amendment will increase the number of students in our Normal Schools and add to their efficiency.



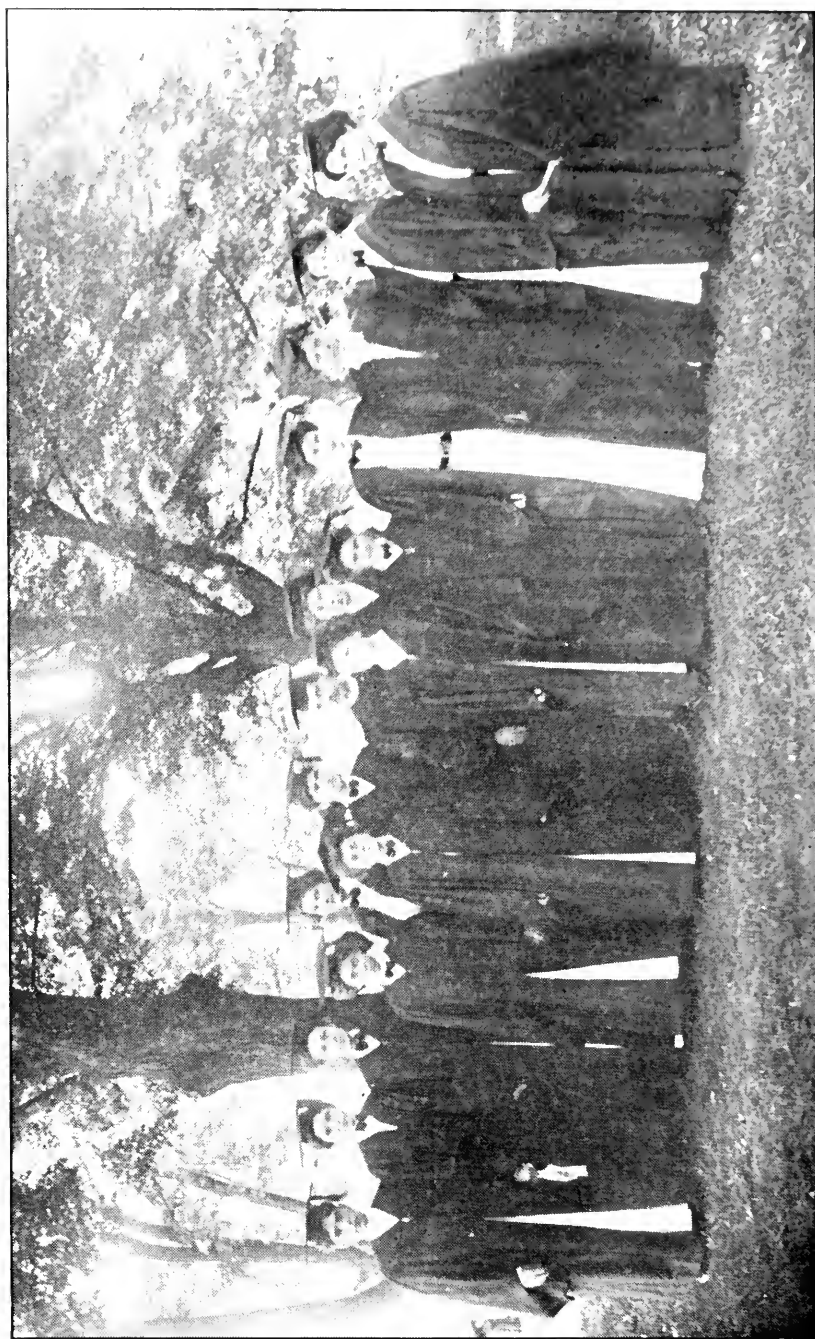

CLASS OF 1907, NORMAL DEPARTMENT, WASHINGTON COLLEGE, CHESETOWN

## REPORT OF NORMAL DEPARTMENT OF WASHINGTON COLLEGE.

September 30, 1907.

*The Honorable State Board of Education, Annapolis, Md.*

*Gentlemen:* I have the honor of submitting the following report of the Normal Department of Washington College for the session 1906-1907, together with a summary of the attendance for the session 1907-1908:

There were graduated from the Normal Department on June 19, 1907, fourteen (14), viz:

Estelle Clough Anthony.....	Chestertown, Md.
Lillie Wolford Bounds.....	Quantico, Md.
Mary Reed Clark.....	Church Hill, Md.
Rose Hyder Duyer.....	Chestertown, Md.
Pauline Kennet Goslee.....	Salisbury, Md.
Viola Miriam Goslee.....	Salisbury, Md.
Mabel Washington Hayman.....	Delmar, Del.
Hilda Howard.....	Hebron, Md.
Novilla Page Kirby.....	Easton, Md.
Emma Magdaline Merriken.....	Hobbs, Md.
Adele Cora Moffett.....	Chestertown, Md.
Emma Whittington Ralph.....	Cambridge, Md.
Evolyn Sudler Rolph.....	Millington, Md.
Annie Ethel Sparks.....	Crumpton, Md.

The above students satisfied all the requirements of the curriculum, and gave good promise of ability to govern and to teach. I think all have secured positions as teachers in this State. As the graduation of one of these students has been commented upon by one of the County Superintendents, I think it proper to report the circumstances to your Honorable Board. The young woman referred to applied for admission, as a graduate of one of the accredited High Schools, and had matriculated and entered upon her work before it was discovered that she was not of the legal age. As she had shown herself to be a diligent and satisfactory student, it was considered that less wrong would be done by allowing her to graduate, than by withholding her diploma until she attained the legal age. Since this occurrence, the legal requirements for admission and graduation are being strictly enforced.

We are, as is doubtless known to Your Honorable Board, still falling short of the prescribed curriculum in the matter of practice

teaching. I hope that this year will develop some way by which this very important part of the course can be carried out. As I stated in a previous report, I see no satisfactory way for solving the difficulty, except by the erection and maintenance of a training school in connection with the Normal Department of the college; no satisfactory arrangement with the county school authorities seems possible. To erect and maintain a training school would require the increase of the annual appropriation, as the present appropriation by no means covers the expenses already incurred in connection with this department.

In all other respects the work of the school is progressing in a very satisfactory manner. The committee of Your Honorable Board which visited the school last spring was afforded every facility for investigating the work, and was, I believe, favorably impressed by what they saw. The opening of William Smith Hall, with the most thorough equipment in every detail, will greatly aid in the training of teachers, and the good results of the better facilities are already manifesting themselves.

The department opened for the session 1907-1908 with the following enrollment:

Senior Class.....	10	First Academic Class.....	2
Junior Class.....	9		
Second Academic Class.....	22	Total.....	43

The above are all well prepared for the classes in which they are entered, and I look forward to a successful year in the Normal Department of the college. I send by this mail, under separate cover, a catalogue of the college.

Very respectfully submitted,

JAS. W. CAIN, *President.*



## MARYLAND SCHOOL ANNIVERSARIES.

AUTHORIZED BY LAW.

In compliance with the law "Washington's Birthday," "Maryland Day," and "Arbor and Bird Day" were appropriately celebrated in all of the schools.

The wisdom of the Legislature in making these occasions days of special exercises instead of school holidays is already manifesting itself in the increased interest on the part of both teachers and pupils in the subjects thus emphasized.

As usual an anniversary pamphlet was published and distributed to all of the schools in the State. In addition to about fifty pages of selected material suitable for these exercises, it contained the following foreword and suggestive programs:

### FOREWORD.

In obedience to the requirements of the Public School Law, which makes provision for three public school anniversaries, I am sending out this pamphlet to the teachers and school officers as a helpful aid in observing them properly. These school anniversaries are not school holidays. The framers of the law who provided for them had in mind definite purposes which they should accomplish, and influences they should accentuate, which the ordinary routine of school work fails to emphasize. For each anniversary there must be *preparation*. The first anniversary—February 22nd—is no longer a holiday for the commemoration of heroic deeds, but a red-letter school anniversary, where we celebrate with speech, song, flag-drill, essay, recitation and poem until the young minds are aglow with high ideals and the young hearts are burning with keen admiration for heroic deeds and noble traits. Washington and Lincoln were both born in February—both great American statesmen of our highest type. Our pupils should desire to emulate them. Let it be understood that these men started in life just as very many of our boys and girls are now starting. They had difficulties to surmount and the secret of their being able to overcome obstacles was the fact that each had lofty ideals and possessed the courage to work unflinchingly to attain them.

The same idea holds true in regard to the observance of the other two anniversaries, viz.: Maryland Day, Monday, March 25th, and Arbor and Bird Day, which will probably be observed on Friday, April 12th.

For Maryland Day it is important to have a speaker who will talk on the special topic and bring out as much historical information as is possible in a half-hour's address. All patrons and friends should be earnestly urged to attend. Make this anniversary the most patriotic occasion of the year. Remember it is *the* day for an expression of what has been learned about our good old State during the year, and also for an intensive study of one special topic of her history.

Arbor and Bird Day should bring suggestions and inspire enthusiasm for those things that are to live and grow. We must keep our pupils close to nature. The Nature Study and much other science work of the school during the year should point to this day. This knowledge must express

itself in more beautiful school grounds, with their shade trees, vines, and, possibly, school gardens. Let the approaching Arbor and Bird Day give an emphasis to this part of our work such as we have not before felt.

### WASHINGTON'S BIRTHDAY.

FRIDAY, FEBRUARY 22, 1907.

#### SUGGESTIVE PROGRAM.

1. Scriptural Reading—By the Principal.
2. Song—"America"—By the School.
3. Roll Call—Pupils respond by giving patriotic quotations.
4. Address—"The Day We Celebrate"—By a Trustee.
5. Reading—"Washington and Lincoln"—By a Seventh Grade Pupil.
6. Recitation—"What Constitutes a State"—By a Pupil.
7. Song—"Maryland, My Maryland"—By the School.
8. Essay—"Washington, The Soldier"—By a Pupil.
9. Essay—"Washington, The Statesman"—By a Pupil.
10. Reading—"Sketch of The Flag"—By a Pupil.
11. Recitation—"Our Flag" (Summer)—By a Pupil.
12. A Flag Drill—By the Pupils
13. Recitation—"The 22nd of February"—By a Pupil.
14. Reading—Tennyson's "In Memoriam"—By a Pupil.
15. Address—By a Patron.
16. Song—"The Star-Spangled Banner"—By the School.

*To the Principal:* Very little material is included herewith for the observance of Washington's Birthday. Many books of our school library contain all the history and biography you need for the program. The February number of your school magazines will likely contain much helpful material. The program may very appropriately include some material bearing on the life and services of Abraham Lincoln, whose birthday occurs in February also. Many of our schools close before June 14—Flag Day—and this program includes a short sketch of the Flag.

### ARBOR AND BIRD DAY.

#### SUGGESTIVE PROGRAM.

1. Song.
2. Devotional Exercises.
3. Reading of the Governor's Proclamation.
4. Roll Call, with appropriate quotations.
5. Reading—"History of Arbor Day."
6. Recitation—"A Forest Hymn"—W. C. Bryant.
7. Recitation—"A Spring Meeting."
8. Recitation—"Millions Under the Ground."
9. Essay—"A Retrospect of Our School Grounds Improvement."
10. Song.
11. Reading—"Improvement of School Grounds"—Bailey.
12. Reading—"Beautifying Grounds," followed by a discussion.
13. Some Noted Trees—Short Talks.
14. Recitation—"Mrs. Wasp and Mrs. Bee."
15. Recitation—"Little Peach Blossom."
16. Recitation—"A Little Sermon to Boys."
17. Planting Exercises.
18. Song.

## REFERENCES.

## BOOKS ON ARBOR DAY AND SCHOOL GARDENS.

<i>Author.</i>	<i>Title.</i>	<i>Price.</i>
Bardeen, C. W.—	“Arbor Day Songs”.....	\$ .25
Chase—	“Flower Friends and Friends of the Field,” each.....	.40
“	“Plant Babies and Their Cradles”.....	.15
Comstock, Anna B.—	“Wild Flowers Which Blossom in April and May”..	.25
Duncan, Frances—	“Mary’s Garden and How It Grew”.....	1.00
Flagg—	“A Year Among Trees”.....	1.00
Going, Maude—	“Field, Forest and Wayside Flowers”.....	1.00
Hall, W. L.—	“Tree Planting on Rural School Grounds”— Bulletin 134, U. S. Department of Agriculture.	
Hodge, C. F.—	“Nature Study and Life”.....	1.50
Kellogg, A. M.—	“How to Celebrate Arbor Day”.....	.25
Rogers, Julia E.—	“Among the Green Trees”.....	3.00
Stokes, Susan—	“Ten Common Trees”.....	.40
Weed, Clarence M.—	“Seed Travelers”.....	.25
BOOKS ABOUT BIRDS.		
Babcock, C. A.—	“Bird Day, How to Prepare for It”.....	.50
Chapman, F. M.—	“Bird Life”.....	2.00
“	“Bird Studies with a Camera”.....	1.75
Grinnell, E. & J.—	“Our Feathered Friends”.....	1.00
Judd, Mary D.—	“A. B. C. Book of Birds”.....	1.00
Mulets, Lenore E.—	“Bird Stories”.....	1.05
Stickney, J. H.—	“Bird World”.....	.30

## MARYLAND DAY CELEBRATION.

MONDAY (AFTERNOON), MARCH 25, 1907.

TOPIC: “BEGINNINGS OF POPULAR GOVERNMENT IN MARYLAND.”

## SUGGESTIVE PROGRAM.

Devotional Exercises.

Song.

Appropriate Quotations.

Stories of George and Cecilius Calvert; the Manor; the Maryland Flag; the Charter of a Province of Maryland; King William’s School; a Trinity of Powers of Government and a Refuge for the Oppressed.

Song.

Maryland Flag Drill.

Presentation of Picture.

Songs and Recitations.

Address on the Topic.

Closing Exercises.

## REFERENCE BOOKS.

Bozman’s “History of Maryland.”

Browne’s “George and Cecilius Calvert.”—Dodd, Mead &amp; Co.

“ “Maryland: the History of a Palatinate.”—Houghton, Mifflin &amp; Co.

Hall’s “The Lords Baltimore and the Maryland Palatinate.”

—Jno. Murphy &amp; Co.

Mereness’ “Maryland as a Proprietary Province.”

Johnson's "The Foundations of Maryland, Etc."

—Fund Pub. No. 18, M. H. S.

Fiske's "Old Virginia and Her Neighbors," 2 vols.—Houghton, Mifflin & Co.

Riley's "History of the General Assembly."

Thomas' "Chronicles of Colonial Maryland."

Streeter's "First Assembly."—Fund Publication No. 9.—M. H. S.

Riley's "The Ancient City."

Steiner's "Beginnings of Maryland."

Scharf's "History of Maryland."

It has been the object of the State Department of Education to provide, as far as possible, orators for the larger schools throughout the State, to make addresses on the special topic selected for Maryland Day.

The topic for this year was "Beginnings of Popular Government in Maryland," and following is a list of speakers and places to which they were assigned:

Albert G. Towers, Esq.....	Cambridge High School
J. Y. Bratten.....	Belair High School
John D. Worthington.....	Towson High School
John Wilber Jenkins.....	Sparrows Point
Clayton C. Hall.....	Reisterstown High School
Judge Henry Stockbridge.....	Baltimore City College
Hon. Henry R. Lewis.....	Centreville High School
Hon. Phillips Lee Goldsborough.....	Salisbury High School
DeCoursey W. Thom, Esq.....	Havre de Grace High School
Judge William H. Adkins.....	Easton High School
Rev. J. Gibson Gantt.....	Hillsboro
Hon. James W. Thomas.....	Union Street School, Cumberland
Dr. Jacob H. Hollander.....	Eastern High School, Baltimore
John Philip Hill, Esq.....	Western High School, Baltimore
Dr. Thomas Fell.....	St. John's College, Annapolis
Rev. Henry Branch.....	Catonsville High School
A. S. Will.....	Polytechnic Institute, Baltimore
Hon. Joseph B. Seth.....	Denton High School
James McC. Trippe.....	Annapolis High School
Dr. Bernard C. Steiner.....	Colored High School, Baltimore
Ridgely P. Melvin.....	Roland Park
Dr. John M. Vincent.....	Maryland State Normal School, Baltimore
Dr. George W. Ward.....	Westminster High School
Hon. Blair Lee.....	Rockville High School
Hon. Glenn H. Worthington.....	Sharpsburg
J. Henry Lee, Esq.....	North East High School
M. Bates Stephens.....	Greensboro High School
T. Pliny Fisher, Esq.....	Denton Primary School
Bowie F. Waters.....	Gaithersburg High School
Alexander Kilgour.....	Sandy Spring High School
Thomas M. Talbott.....	Laytonsville Grammar School
George H. LaMar, Esq.....	Kensington Grammar School
John A. Garrett.....	Glen Echo Grammar School
Rev. E. L. Coblentz.....	Ridgely Academy
Edwin M. Noble.....	Goldsborough
Prof. James E. Carroll.....	Marydel Academy
Frank P. Medford.....	Henderson
Albert W. Sisk.....	Federalburg

---

Jesse T. Dennis.....	Choptank
W. J. Wright.....	Preston
Dr. C. Clever.....	Hagerstown Male High School
Hon. T. A. Poffenberger.....	Winter Street, Hagerstown
E. B. Hartle.....	Antietam Street, Hagerstown
Dr. S. W. Owen.....	Female High School, Hagerstown
J. P. Fockler.....	Clear Spring and Smoketown
Harvey A. Spessard.....	Smithburg and Chewsville
Rev. Victor Miller.....	Howard Street, Hagerstown
J. A. Mason.....	Antietam Street, Hagerstown
Rev. J. P. Anthony.....	Keedysville
Rev. L. M. Ferguson.....	Darlington Academy
G. B. Taylor.....	Millington
Jefferson L. Smith.....	Chestertown
Ernest A. Howard.....	Galena

PROCEEDINGS MARYLAND STATE TEACHERS'  
ASSOCIATION—FORTIETH ANNUAL MEET-  
ING, JUNE 25, 26, 27, 1907.

REPORT BY HUGH W. CALDWELL, RECORDING SECRETARY  
MARYLAND STATE TEACHERS' ASSOCIATION.

FORTIETH ANNUAL MEETING, JUNE 25, 26, 27, 1907.

Early in December last, the Executive Committee of the Maryland State Teachers' Association requested the Secretary to send return postal cards to each member of the Association, thus giving an opportunity to vote as to whether the meeting this year should be held at Ocean City or Jamestown. The members of the Association voted almost unanimously to hold the next meeting at the Jamestown Exposition.

The first session was held Tuesday night as usual, and there was a session each morning, the afternoons and evenings being left open for sightseeing.

The "Inside Inn" was used as the headquarters of the Association, and the meetings were held in the "Convention Hall" at the Inn.

The attendance was very good and the number of members this year will probably exceed that enrolled for any previous year. At this writing the list is not quite complete.

Dr. M. Bates Stephens presented Secretary H. E. Austin's "Report of the Reading Circle." The "Report" shows an enrollment of 830, a slight falling off from the membership of 893, reported last year. The counties of Allegany, Frederick, Kent, and Montgomery, show increases in membership of 70, 39, 100, and 56 per cent. respectively. Cecil and Wicomico counties, which have been for several years close rivals in reporting the highest percentage of their teachers enrolled, changed places this year. Wicomico reported 100 per cent. enrolled and Cecil 95 per cent.

The publishers of the "Maryland Educational Journal" proposed two changes in the paper. One was to change the name to the "Atlantic Educational Journal," and the other to raise the subscription from 50 cents to \$1.00. The Executive Committee

approved the propositions and the change was adopted by the Association.

Resolutions of thanks to the officers and committees, to the speakers and musical directors were carried. A committee was appointed to prepare memorials to the late Messrs. E. L. Boblitz, L. L. Beatty, L. J. Handy, Z. C. Ebaugh, and W. G. Smith.

As the full report is to be printed in booklet form and sent to each member, it is not necessary to give a long report here.

The program was as follows:

TUESDAY, JUNE 25, 8.30 P. M.

Singing by the Association.

Prof. Thomas L. Gibson, Maryland State Normal School Director.

Opening Address.....Edwin Warfield, Governor of Maryland.

Singing by the Association.

President's Address....Dr. James W. Cain, President of Washington College.

WEDNESDAY MORNING, JUNE 26, 10 O'CLOCK.

Singing by the Association.

Address.....State Superintendent J. D. Eggleston, Jr., of Virginia.

Singing by the Association.

Address.....State Superintendent M. Bates Stephens, of Maryland.

Singing by the Association.

THURSDAY MORNING, JUNE 27, 10 O'CLOCK.

Singing by the Association.

Address: "The Modern Conception of Education".....Dr. C. J. France,

Department of Pedagogy, Baltimore City College.

Singing by the Association.

"Story Telling: Its Place in Education".....Miss Nan L. Mildren,

Supervisor of Primary Work, Caroline County, Md.

Singing by the Association.

"Agriculture in the Schools".....Mr. H. O. Sampson,

U. S. Department of Agriculture, Washington, D. C.

FRIDAY MORNING, JUNE 28, 10 O'CLOCK.\*

Business Session.

(Place to be announced.)

Reports.

Miscellaneous Business.

Election of Officers.

Adjournment.

\* This meeting was combined with the meeting Thursday morning.

## OFFICERS OF THE ASSOCIATION.

1906-1907.

President—Dr. J. W. Cain, Chestertown.  
 Vice-President—Hon. James W. Thomas, Cumberland.  
 Second Vice-President—Rev. F. T. Griffith, Rockville, Montgomery County.  
 Recording Secretary—Hugh W. Caldwell, Chesapeake City.  
 Treasurer—John E. McCahan, Baltimore City.  
 Corresponding Secretary—Miss S. Elizabeth Meade, Ellicott City.  
 Executive Committee—Albert S. Cook, Towson, Chairman; Dr. Roszel Berryman, Baltimore City; E. M. Noble, Denton; Miss Anna E. Johnston, Ellicott City; Miss Mary K. Rogers, Sparrows Point.

The following officers were elected for 1907-1908:

President—Albert S. Cook, Towson.  
 Vice-President—George H. Lamar, Rockville  
 Second Vice-President—George Biddle, Elkton.  
 Recording Secretary—Hugh W. Caldwell, Chesapeake City.  
 Treasurer—John E. McCahan, Baltimore.  
 Corresponding Secretary—Elizabeth Meade, Ellicott City.  
 Executive Committee—Sarah E. Richmond, Baltimore.  
                                   Dr. R. Berryman, Baltimore.  
                                   Woodland C. Phillips, Savage.  
                                   Annie E. Johnston, Ellicott City.  
                                   E. H. Norman, Baltimore.

STANDING COMMITTEES OF THE MARYLAND STATE  
 TEACHERS' ASSOCIATION FOR SESSION 1907-08.

APPOINTED BY JAMES W. CAIN, LL. D., PRESIDENT.

*Modern Languages:*

J. W. Huffington, Chairman, Salisbury.  
 Charles F. Raddatz, Baltimore.  
 Ward Wilson, Baltimore.  
 Theora J. Bunnell, Reisterstown.  
 C. E. Carl, Hagerstown.

*Natural Science:*

Irving L. Twilley, Chairman, Baltimore.  
 Helen G. Wilkins, Severn.  
 Roger I. Manning, Laurel.  
 John T. Hershner, Towson.  
 A. C. Humphreys, New Market.

*Kindergarden:*

Ada Scott, Chairman, Salisbury.  
 Pearl Mercer, Woodbine.  
 Inez Johnson, Frostburg.  
 Harriet E. Luhn, Annapolis.  
 Mary E. Sherwood, Sparrows Point.

*Esthetics:*

Sarah E. Richmond, Chairman, Baltimore.  
 Hyna De Haven, Ellerslie.  
 Julia McDuell, Weverton.  
 Clyde B. Stouffer, Hagerstown.  
 D'Arcy Barnett, Cambridge.

*Mathematics:*

E. B. Fockler, Chairman, North East.  
 John I. Coulbourn, Havre de Grace.  
 Albert S. Cook, Towson.  
 Edward M. Noble, Denton.

*Physical Training:*

Rowland Watts, Chairman, Baltimore.  
 Agnes McLean, Baltimore.  
 Nellie Slye, Darlington.  
 India Rowland, Baltimore.  
 Margaret Williams, Frostburg.



*Manual Training:*

E. A. Hidey, Chairman, Westminster.  
 Carroll Edgar, Elkton.  
 John T. Bruehl, Centreville.  
 Alexander Chaplain, Easton.  
 Albert L. Farver, Cambridge.

*Enrollment:*

Viola Hepburn, Chairman, Lonaconing.  
 Stelle L. Hoskin, Frostburg.  
 Addie Talbott, Baltimore City.  
 Lyda Tall, Baltimore City.  
 S. Elizabeth Meade, Howard Co.

*Auditing:*

Thomas C. Bruff, Towson.  
 Anna Hanson, Frostburg.  
 Annie E. Johnston, Ellicott City.

*Resolutions:*

A. F. Galbreath, Chairman, Darlington.  
 Dr. M. Bates Stephens, Annapolis.  
 Elsie M. Penning, Havre de Grace.  
 Julia F. Bratten, Snow Hill.

*School Legislation, Administration and Supervision:*

Dr. M. Bates Stephens, Chairman, Annapolis.  
 W. H. Dashiell, Princess Anne.  
 A. C. Willison, Cumberland.  
 W. C. Phillips, Savage.  
 James H. Van Sickle, Baltimore.

*Elementary Schools:*

Honora Birmingham, Chairman, Barton.  
 Joseph C. Blair, Sparrows Point.  
 Addie M. Dean, St. Michaels.  
 Mary B. Pusey, Pocomoke City.  
 B. F. Conrad, Hagerstown.

*Secondary Schools:*

Howard C. Hill, Chairman, Cumberland.  
 N. Price Turner, Salisbury.  
 Sydney S. Handy, Easton.  
 Margaret M. Robinson, Frederick.  
 H. R. Wallis, Annapolis.

*English:*

Samuel M. North, Chairman, Baltimore.  
 Olin R. Rice, Westminster.  
 Ida L. Lockard, Westminster.  
 Bessie L. Gambrill, Alberton.  
 Mary L. Thomas, Hancock.

*Geography:*

Alice McDaniel, Chairman, Easton.  
 B. F. Fleagle, Hampstead.  
 Florence Albert, Hagerstown.  
 Minnie Purphy, Popular Springs.  
 Pearl Bristow, Havre de Grace.

*History:*

J. Montgomery Gambrill, Chairman, Baltimore.  
 George W. Ward, Baltimore.  
 W. H. Tolson, Baltimore.  
 Helena Link, Perryman.  
 Sallie Adams, Hagerstown.

*Maryland State Reading Circle:*

Sarah E. Richmond, Baltimore.  
 Mary E. Ford.

## ANNUAL REPORT OF THE

JOHN E. McCABAN, *Treasurer*,

IN ACCOUNT WITH

## MARYLAND STATE TEACHERS' ASSOCIATION.

		RECEIPTS.		Dr.	Cr.
1906.	To				
July	13.	Balance from last year's report.....		\$353 79	
September	14.	Cash from A. S. Cook, Supt. Baltimore County....		13 00	
1907.	To				
March	11.	Cash from Garrett, Caroline, Washington and Cecil Counties .....		40 00	
March	13.	Cash from Anne Arundel, Allegany and Wicomico Counties .....		30 00	
March	19.	Cash from Dorchester, Howard and Baltimore Counties .....		30 00	
March	26.	Worcester, Harford and Carroll Counties.....		30 00	
April	16.	Cash from Baltimore City, Queen Annes and Somerset Counties.....		30 00	
April	30.	Cash from Frederick County.....		10 00	
May	9.	State Board of Education.....		10 00	
May	21.	Cash from Kent, Montgomery and Prince Georges Counties .....		30 00	
June	12.	Cash from St. Marys, Talbot and Calvert.....		30 00	
June	29.	Cash from Secretary for membership dues.....		100 00*	
		Total.....		\$706 79	
		DISBURSEMENTS.			
1906.	By				
September	14.	Cash to Maryland Educational Publishing Company for two shares of capital stock.....			\$200 00
1907.	By				
February	1.	Bill of W. D. Bratton, Cecil County News, Postal Cards .....		10 00	
March	22.	Bill of Cecil Whig Publishing Co. Letter Heads...		6 25	
May	29.	Bill of Democrat and Journal. Printing Circulars..		20 00	
June	21.	Bill of Cecil County News, Membership Cards.....		2 00	
June	27.	Bill of Prof. J. D. Cain, President.....		36 50	
June	27.	Bill of A. S. Cook, Chairman Executive Committee.		19 75	
June	27.	Bill of Expenses of T. L. Gibson, Music.....		15 00	
June	27.	Bill of Salary and Expenses of H. W. Caldwell, Secretary .....		93 00	
June	27.	Bill of Salary and Expenses of J. E. McCaban, Treasurer .....		43 00	
June	27.	Bill of Expenses of Prof. C. France, Address.....		10 00	
July	1.	Bill of Democrat and Journal, Programs.....		6 00	
		Balance in hands of Treasurer National Bank of Commerce, Baltimore.....		244 09	
		Total.....		\$706 79	\$706 79

The above report was found correct and supported by proper vouchers by the Auditing Committee, Miss Elizabeth Meade and Mr. John T. Hershner.

\*This amount will be much larger, as all the members were not enrolled at the time of this report.

MEMBERS OF THE MARYLAND STATE TEACHERS' ASSOCIATION, JAMESTOWN EXPOSITION, 1907.

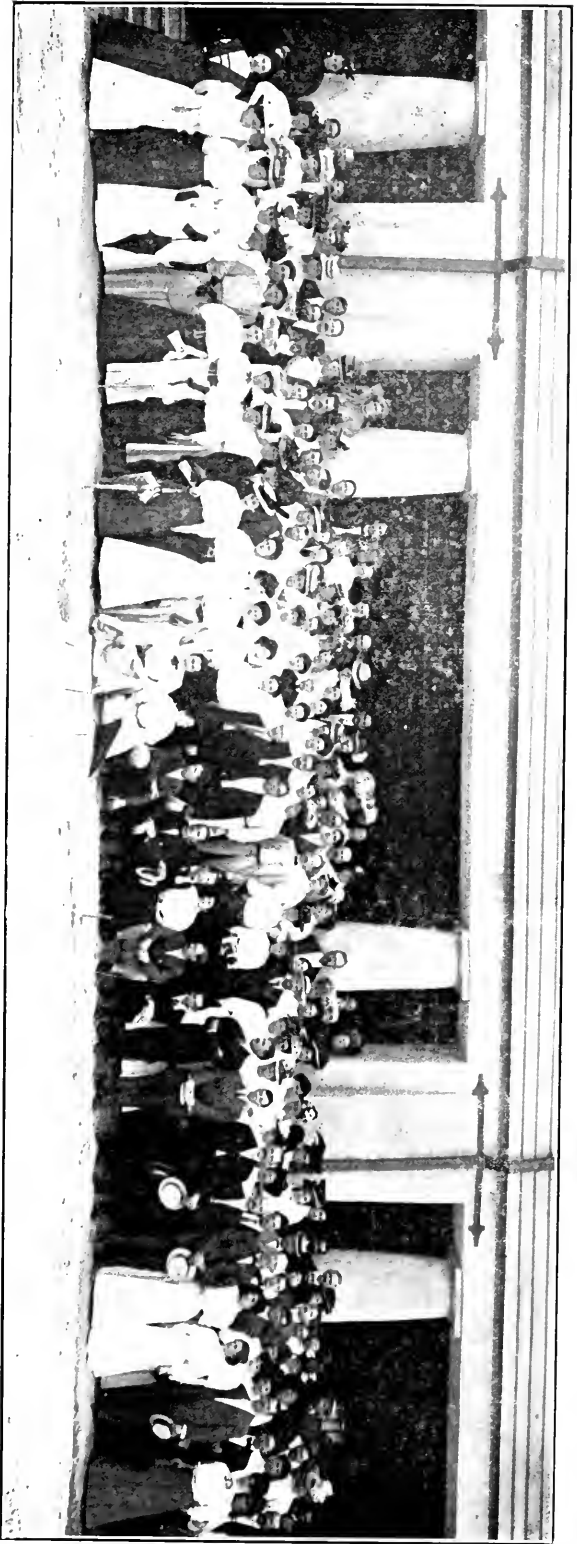



## SESSIONS OF THE MARYLAND STATE TEACHERS' ASSOCIATION.

	<i>Where Held.</i>	<i>City.</i>	<i>President.</i>
1866—1.	Western Female High School.	Baltimore.	T. F. Baird.
1867—2.	St. John's College.	Annapolis.	T. F. Baird.
1868—3.	Western Female High School.	Baltimore.	C. K. Nelson.
1869—4.	Western Female High School.	Baltimore.	P. M. Leakin.
1870—5.	Hall—House of Delegates.	Annapolis.	J. C. Welling.
1871—6.	Eastern Female High School.	Baltimore.	Wm. B. Worthington.
1872—7.	Court House.	Frederick City.	William Elliott.
1873—8.	Hagerstown	Hagerstown.	James M. Garnett.
1874—9.	Western Female High School.	Baltimore.	D. A. Hollingshead.
1875—10.	Cumberland	Cumberland.	William Elliott.
1876—11.	City College (1 day during N. E. A.)	Baltimore.	James L. Bryan.
1877—12.	Easton	Easton.	T. F. Arthur, V.-P.
1878—13.	City College.	Baltimore.	T. F. Arthur.
1879—14.	Hagerstown	Hagerstown.	P. R. Lovejoy.
1880—15.	Ocean City.	Ocean City.	M. A. Newell
1881—16.	Frederick City.	Frederick City.	M. A. Newell.
1882—17.	Cumberland	Cumberland.	A. G. Harley.
1883—18.	Ocean City.	Ocean City.	George S. Grape.
1884—19.	Ocean City.	Ocean City.	A. S. Kerr.
1885—20.	Deer Park.	Deer Park.	J. W. Thompson.
1886—21.	Blue Mountain House.	Pen-Mar.	F. A. Soper.
1887—22.	Old Point, Va.	Old Point, Va.	P. A. Witmer.
1888—23.	Mountain Lake Park (with W. Va. Ass'n)	Mount'n Lake Pk.	Lewis Ford, V.-P.
1889—24.	Blue Mountain House.	Pen-Mar.	H. G. Weimar.
1890—25.	Chautauqua Beach.	Bay Ridge.	W. H. Dashiell.
1891—26.	Ocean City.	Ocean City.	John E. McCahan.
1892—27.	Blue Mountain House.	Pen-Mar.	James A. Diffebaugh.
1894—28.	Annapolis	Annapolis.	Wilbur F. Smith.
1895—29.	Blue Mountain House.	Pen-Mar.	M. Bates Stephens.
1896—30.	Deer Park.	Deer Park.	Charles F. Radlatz.
1897—31.	Blue Mountain House.	Pen-Mar.	E. B. Prettyman.
1899—32.	Ocean City.	Ocean City.	John F. White.
1900—33.	Chautauqua Beach.	Bay Ridge.	L. L. Beatty.
1901—34.	Blue Mountain House.	Pen-Mar.	Edwin Hebden.
1902—35.	Ocean City.	Ocean City.	F. Eugene Wathen.
1903—36.	Ocean City.	Ocean City.	Jos. C. Blair.
1904—37.	Ocean City.	Ocean City.	H. C. Bounds.
1905—38.	Blue Mountain House.	Pen-Mar.	Arthur F. Smith.
1906—39.	Ocean City.	Ocean City.	Dr. S. Simpson.
1907—40.	Jamestown Exposition.	Norfolk, Va.	Dr. James W. Cain.

(Signed)  
Chesapeake City, Md.  
August 5, 1907.

HUGH W. CALDWELL,  
*Recording Secretary.*

# REPORT OF THE STATE SUPERINTENDENT TO THE STATE BOARD OF EDUCATION CONCERNING MANUAL TRAINING AND COLORED INDUSTRIAL SCHOOLS.

SCHOOL YEAR 1906-07.

DEPARTMENT OF EDUCATION.

OFFICE OF STATE SUPERINTENDENT.

ANNAPOLIS, MD., August 28, 1907.

GENTLEMEN:—By authority and requirement of Sec. 118-A, Chapter 418 of the Acts of General Assembly of 1902, I submit my report of the Manual and Industrial Training Schools of Maryland for scholastic year ending July 31, 1907, with recommendations.

Respectfully submitted,

M. BATES STEPHENS, *State Superintendent.*

1	Allegany	M. T. Dept., Allegany H. S.	\$1,500	A. C. Willison	Cumberland.
2	Allegany	Industrial School	\$1,500	A. C. Willison	Cumberland.
3	Anne Arundel	Annapolis M. T. Dept.	\$1,500	Harry R. Wallis	Annapolis.
4	Anne Arundel	Industrial Colored School	\$1,500	Harry R. Wallis	Annapolis.
5	Baltimore	Sparrows Point M. T. Dept.	\$1,500	Albert S. Cook	Towson.
6	Baltimore	Patonsville Col. I. T. Dept.	\$1,500	Albert S. Cook	Towson.
7	Caroline	Denton M. T. Dept.	\$1,500	E. M. Noble	Denton.
8	Caroline	Denton Colored I. T. Dept.	\$1,500	E. M. Noble	Denton.
9	Carroll	Westminster M. T. Dept.	\$1,500	S. Simpson	Westminster.
10	Cecil	Elkton M. T. Dept.	\$1,500	George Biddle	Elkton.
11	Cecil	Elkton Colored I. T. Dept.	\$1,500	George Biddle	Elkton.
12	Charles	McDonogh M. T. Dept.	\$1,500	M. R. Stone	La Plata.
13	Dorchester	Cambridge M. T. Dept.	\$1,500	W. P. Beckwith	Cambridge.
14	Frederick	Brunswick M. T. Dept.	\$1,500	O. B. Coblenz	Frederick.
15	Garrett	Oakland M. T. Dept.	\$1,500	E. A. Browning	Oakland.
16	Harford	Harre de Grace M. T. Dept.	\$1,500	Chas. T. Wright	Bel Air.
17	Howard	Ellicott City M. T. Dept.	\$1,500	W. C. Phillips	Ellicott City.
18	Kent	Chestertown M. T. Dept.	\$1,500	Milton Melvin	Chestertown.
19	Montgomery	Rockville M. T. Dept.	\$1,500	Earle B. Wood	Rockville.
20	Prince George	Laurel M. T. Dept.	\$1,500	Fred. Sasser	Upper Marlboro.
21	Queen Anne	Centreville M. T. Dept.	\$1,500	B. J. Grimes	Centreville.
22	Somerset	Crisfield M. T. Dept.	\$1,500	W. H. Dashiell	Princess Anne.
23	Talbot	Easton M. T. Dept.	\$1,500	Nicholas Orem	Easton.
24	Talbot	Easton Colored I. T. Dept.	\$1,500	Nicholas Orem	Easton.
25	Washington	Hagerstown M. T. Dept.	\$1,500	Jno. P. Fockler	Hagerstown.
26	Washington	Hagerstown Col. I. T. Dept.	\$1,500	Jno. P. Fockler	Hagerstown.
27	Wicomico	Salisbury M. T. Dept.	\$1,500	H. C. Bounds	Salisbury.
28	Wicomico	Salisbury Col. I. T. Dept.	\$1,500	H. C. Bounds	Salisbury.
29	Worcester	Snow Hill M. T. Dept.	\$1,500	E. W. McMaster	Snow Hill.



WORK OF MANUAL TRAINING SCHOOL AT LAUREL, MD.



CHAIRS MADE BY LAUREL MANUAL TRAINING SCHOOL FOR MARYLAND BUILDING, JAMESTOWN EXPOSITION.





## REPORT OF INSPECTION OF MANUAL TRAINING AND COLORED INDUSTRIAL SCHOOLS.

### ALLEGANY COUNTY MANUAL TRAINING DEPARTMENT.

(Allegany County High School).

Myron E. Bailey, Instructor.

Not well lighted.	a month to teachers of fifth and sixth grades. He does not visit other schools. This work is done by Miss Parker.
Total enrollment of pupils, 180.	Amount of appropriation recommended, \$1,500.
Average attendance, 60.	Remarks: Work shows steady improvement. Much yet to be done.
Grades taught, 6th to 10th, inclusive.	Inspection made April 17, 1907.
Number of desks, 12.	
Material and tools in good condition.	
State course partially followed.	
Other schools of county visited by instructor—He gives instruction once	

### CUMBERLAND (COLORED) SCHOOL MANUAL TRAINING DEPARTMENT.

(Cumberland Colored School).

J. W. Owens, Instructor.

Total enrollment of pupils, 75.	Recommendations: Work purely manual training and borders on carpentry as a trade.
Average attendance, 36.	Inspection made April 17, 1907.
Grades taught, 2nd to 8th, inclusive.	

### ANNE ARUNDEL COUNTY MANUAL TRAINING DEPARTMENT.

(Annapolis High School).

Garey Lambert, Instructor.

Well lighted.	State course followed.
Total enrollment of pupils, 333.	Drawing taught by manual training instructor.
Average attendance, 82.	Amount of appropriation recommended, \$1,500.
Grades taught, 5th to 9th, inclusive.	
Number of desks, 20.	
Materials and tools, 256.	

### ANNE ARUNDEL COUNTY INDUSTRIAL TRAINING DEPARTMENT.

(Annapolis Colored School).

Estelle V. Kennedy, Instructor.

Size of rooms (two), 20x34.	Recommendations: The work should be confined to higher grades and should include boys as well as girls.
Well lighted.	Remarks: The work consists of sewing and cooking of the most elemental character.
Total enrollment of pupils, 96.	Inspection made January 9, 1907.
Average attendance, 68.	
Grades taught, 2nd to 7th, inclusive.	
Number of desks, 25.	
Materials and tools good, but limited in quantity.	

## BALTIMORE COUNTY MANUAL TRAINING DEPARTMENT.

(Sparrows Point School).

D. Fred Shamburger, Instructor.

Size of room, 30x40.	Number of desks, 16.
Well lighted.	Other schools of county visited by instructor—Towson High School.
Total enrollment of pupils, 174.	Amount of appropriation recommended, \$1,500.
Average attendance, 147.9.	Remarks: The Maryland Steel Company furnishes power gratis which greatly facilitates the work here.
Grades taught, 4th to 8th, inclusive.	Inspection made March 5, 1907.
Materials and tools in excellent condition.	
Drawing taught by manual training instructor.	

## BALTIMORE COUNTY INDUSTRIAL TRAINING DEPARTMENT.

(Catonsville Colored School).

Bertha D. Stokes, Instructor.

Size of room, 25x30.	Number of desks, 15.
Well lighted.	Remarks: Drawing and water color, paper folding, cardboard construction, raphia basketry, chair caning, cooking and sewing are taught and excellent work is being done.
Total enrollment of pupils, 200.	Amount of appropriation recommended, \$1,500.
Average attendance, 175.	Inspection made May 14, 1907.
Grades taught, 1st to 8th, inclusive.	
Materials and tools sufficient and in excellent condition.	
Drawing taught by manual training instructor.	

## CAROLINE COUNTY MANUAL TRAINING DEPARTMENT.

(Caroline County High School).

George S. Hayes, Instructor.

Well lighted.	by Mr. Hayes, but Miss Nan Mil-dren, primary manual training instructor, visits all the larger schools of the county and gives instruction in primary construction work.
Total enrollment of pupils, 187.	Amount of appropriation recommended, \$1,500.
Average attendance, 153.	Inspection made November 16, 1906.
Grades taught, 5th to 10th, inclusive.	
State course followed.	
Drawing taught by manual training instructor.	
Other schools of county visited by instructor—No other schools visited	

## CAROLINE COUNTY (COLORED) INDUSTRIAL TRAINING DEPARTMENT.

(Denton Colored School).

Joseph C. Briscoe and Lucretia Kennard, Instructors.

Well lighted.	Other schools of county visited by instructor—Other teachers receive instruction and several were sent to Hampton Institute.
Total enrollment of pupils, 57.	Recommendations: More places of industrial training should be introduced.
Average attendance, 45.	Amount of appropriation recommended, \$1,500.
Grades taught, 2nd to 7th, inclusive.	
State course prescribed by school authorities followed.	
Drawing taught by manual training instructor.	
Inspection made November 16, 1906.	

## CARROLL COUNTY MANUAL TRAINING DEPARTMENT.

(Westminster High School)

Everett A. Hidey, Instructor.

Size of room, 25x28.	Drawing taught by manual training instructor.
Well lighted.	Recommendations: One day each week should be given, respectively, to Union Bridge and Manchester.
Total enrollment of pupils, 224.	Amount of appropriation recommended, \$1,500.
Average attendance, 160.	Inspection made May, 1907.
Grades taught, 5th to 10th, inclusive.	
Number of desks, 20.	
Materials and tools, good supply.	
State course followed.	

## CECIL COUNTY MANUAL TRAINING DEPARTMENT.

(Cecil County High School).

Carroll Edgar, Instructor.

Well lighted.	State course followed
Total enrollment of pupils, 150.	Other schools of county visited by instructor—North East.
Average attendance, 100.	Amount of appropriation recommended, \$1,500.
Grades taught, 7th to 10th, inclusive.	Inspection made November 15, 1906.
Drawing taught by manual training instructor.	

## CECIL COUNTY (COLORED) INDUSTRIAL TRAINING DEPARTMENT.

(Elkton Colored School).

Daisy H. Cuney, Instructor.

Well lighted.	Grades taught, 1st to 6th, inclusive.
Total enrollment of pupils, 50.	Amount of appropriation recommended, \$1,500.
Average attendance, 40.	Inspection made November 15, 1906.
Drawing taught by manual training instructor.	

## CHARLES COUNTY MANUAL TRAINING DEPARTMENT.

(McDonough School).

Mrs. A. M. Isanogle, Instructor.

Total enrollment of pupils, 27.	Other schools of county visited by instructor—Bel Alton.
Average attendance, 27.	Remarks: Bel Alton visited weekly; 17 pupils; 10 double desks; size room, 20x40.
All grades taught.	Inspection made April 29, 1907.
Materials and tools in good condition.	
State course partially followed.	
Drawing taught by manual training instructor.	

## DORCHESTER COUNTY MANUAL TRAINING DEPARTMENT.

(Cambridge High School).

Albert G. Farver, Instructor.

Size of room, 22x50.	State course followed.
Well lighted.	Recommendations: One day should
Total enrollment of pupils, 160.	be given to school at Hurlock; or
Average attendance, 85.	if that is too remote, a room could
Grades taught, 6th and above.	be organized at East New Market.
Number of desks, 22.	Amount of appropriation recom-
Materials and tools in good order.	mended, \$1,500.
Other schools of county visited by in-	Inspection made May, 1907.
structor.	

## FREDERICK COUNTY MANUAL TRAINING DEPARTMENT.

(Brunswick School).

Spencer C. Stull, Instructor.

Size of room, 25x30.	Number of desks, 16.
Well lighted.	Recommendations: Work should be
Total enrollment of pupils, 294.	confined to grades above 4th. This
Average attendance, 225.	would enable instructor to spend
Grades taught, 2nd to 10th, inclusive	three days per week at Frederick,
Materials and tools sufficient and in	where work should be introduced.
good condition.	Amount of appropriation recom-
Drawing taught by manual training	mended, \$1,500.
instructor.	Inspection made May 23, 1907.

## GARRETT COUNTY MANUAL TRAINING DEPARTMENT.

(Oakland High School).

H. A. Loraditch, Instructor.

Total enrollment of pupils, 200.	Recommendations: The work should
Average attendance, 7.	be resumed at Friendsville and in-
Grades taught, 3rd to 9th, inclusive.	troduced at Grantsville. The sur-
State course followed.	plus on hand-warrants this addi-
Drawing taught by manual training	tional work.
instructor.	Inspection made April 16, 1907.

## HARFORD COUNTY MANUAL TRAINING DEPARTMENT.

(Havre de Grace School).

Ralph W. Strawbridge, Instructor.

Size of room, 21x21.	Other schools of county visited by in-
Well lighted; two rooms, equal size,	structor—Aberdeen, where he
21x21.	spends one and one-half days each
Total enrollment of pupils, 140.	week. Enrollment, 80.
Average attendance, 80.	Amount of appropriation recom-
Grades taught, 5th to 10th, inclusive.	mended, \$1,500.
Number of desks, 18.	Remarks: Manual training instructor
Materials and tools in good condition.	gives suggestions to teachers once
State course followed.	a month relative to primary man-
Only mechanical drawing taught by	ual training.
manual training instructor.	Inspection made May 14, 1907.

## HOWARD COUNTY MANUAL TRAINING DEPARTMENT.

(Ellicott City High School).

Herbert M. Lippey, Instructor.

Size of room, 24x36.  
Well lighted.  
Grades taught, 2nd to 10th, inclusive.  
Number of desks, 20.  
Materials and tools sufficient.  
State course partly followed.  
Drawing taught by manual training instructor.

Recommendations: Work should be confined to grades above 4th. This would enable instructor to spend one or two days per week at Savage and Alberton.  
Amount of appropriation recommended, \$1,500.  
Inspection made March 6, 1907.

## KENT COUNTY MANUAL TRAINING DEPARTMENT.

(Chestertown High School).

Owen Blades, Instructor.

Well lighted.  
Total enrollment of pupils, 125.  
Average attendance, 110.  
Grades taught, 5th to 10th, inclusive.  
State course nearly followed.  
Drawing taught by manual training instructor.  
Other schools of county visited by instructor—Mr. Oswald Saunders instructs at Rock Hall High School

and Mr. Arthur Greenwood at Piney Neck.  
Recommendations: Manual training teacher of Chestertown should direct work or inspect work done at Rock Hall and Piney Neck.  
Amount of appropriation recommended, \$1,500.  
Inspection made November 22, 1906.

## KENT COUNTY MANUAL TRAINING DEPARTMENT.

(Rock Hall School).

O. H. Saunders, Instructor.

Size of room, 16x20.  
Well lighted.  
Total enrollment of pupils, 71.  
Average attendance, 60.  
Grades taught, 5th to 10th, inclusive.  
Number of desks, 12.  
Materials and tools—small supply of tools.  
State course not fully followed.

Drawing taught by manual training instructor.  
Recommendations: Purchase of 12 modern work desks with vises. Needs more saws, squares, chisels, planes, etc.  
Remarks: Support comes from fund of \$1,500 voted to Kent County.  
Inspection made May 22, 1907.

## MONTGOMERY COUNTY MANUAL TRAINING DEPARTMENT.

(Rockville School).

Wilson S. Ward, Instructor.

Size of room, 24x36.  
Well lighted.  
Total enrollment of pupils, 481.  
Average attendance, 182.  
Grades taught, 1st to 11th, inclusive.  
Number of desks, 21.  
Materials and tools—well equipped.  
State course followed.

Drawing taught by manual training instructor.  
Other schools of county visited by instructor—Gaithersburg and Kensington.  
Amount of appropriation recommended, \$1,500.  
Inspection made April, 1907.

## PRINCE GEORGE COUNTY MANUAL TRAINING DEPARTMENT

(Laurel High School).

James G. Boss, Instructor.

Size of rooms, two, each 23x29.

Well lighted.

Total enrollment of pupils, 86.

Average attendance, 75.

Grades taught, 5th to 10th, inclusive.

Number of desks, 14.

Materials and tools in good condition.

Only mechanical drawing taught by manual training instructor.

Recommendations: Work could practically be extended to boys of

higher grades at Hyattsville by instructor spending one day per week there.

Amount of appropriation recommended, \$1,500.

Remarks: Instructor now spends entire time in manual training work, which fact has improved condition of work.

Inspection made January 10, 1907.

## QUEEN ANNE COUNTY MANUAL TRAINING DEPARTMENT.

(Centreville High School).

John T. Bruchl, Instructor.

Total enrollment of pupils, 152.

Average attendance, 135.

Grades taught, 4th to 10th, inclusive.

Number of desks, 16.

Materials and tools good.

Drawing taught by manual training instructor.

State course very nearly followed.

Amount of appropriation recommended, \$1,500.

Remarks: Manual training teacher now devotes all his time to manual training.

Inspection made November 21, 1906.

## SOMERSET COUNTY MANUAL TRAINING DEPARTMENT.

(Crisfield High School).

Iris G. Prouty, Instructor.

Total enrollment of pupils, 339.

Average attendance, 120.

Grades taught, 5th and all above.

State course followed.

Drawing taught by manual training instructor.

Other schools of county visited by instructor—Princess Anne, and the Grammar School at Crisfield.

Amount of appropriation recommended, \$1,500.

Inspection made November, 1906.

## TALBOT COUNTY MANUAL TRAINING DEPARTMENT.

(Easton High School).

Miss Gertrude J. Widener, Instructor.

Well lighted.

Total enrollment of pupils, 75.

Average attendance, 70.

Grades taught, 6th to 10th (boys).

Number of desks, 24.

Materials and tools—Good supply.

State course is the basis of all work.

Drawing taught by manual training instructor.

Recommendations: Inasmuch as the girls are not given manual training, course in domestic science should be given for their benefit.

Amount of appropriation recommended, \$1,500.

Remarks: Work of department much improved over that for past year.

Inspection made May 8, 1907.

## TALBOT COUNTY (COLORED) INDUSTRIAL TRAINING DEPARTMENT.

(Easton Colored School).

Nellie E. Turner and Mary A. Stewart, Instructors.

Size of rooms, 16x36 and 16x24.

Well lighted.

Total enrollment of pupils, 88.

Average attendance, 79.

Grades taught, 5th to 8th, inclusive.

Number of sewing machines, 4. Wil-

low basket making tools complete.

Amount of appropriation recom-

mended, \$1,500.

Inspection made May, 1907.

## WASHINGTON COUNTY INDUSTRIAL TRAINING DEPARTMENT.

(Hagerstown High School).

Luther Forsyth, Instructor.

Size of room, 48x20.

Total enrollment of pupils, 151.

Average attendance, 92%.

Grades taught, 6th to 10th, inclusive.

Number of desks, 15 double.

Materials and tools—desks well equipped—card board, wood, metal, clay and raffia.

State course followed; also much additional work is done.

Both mechanical and freehand drawing taught by manual training instructor.

Other schools of county visited by instructor—This being our first year the fund would not permit of further extension.

Amount of appropriation recommended, \$1,500, or more, for extending the work.

Remarks: Manual training has given satisfaction generally and we feel that this year will be an improvement over last.

Inspection made September 22, 1906.

## WASHINGTON COUNTY INDUSTRIAL TRAINING DEPARTMENT.

(Hagerstown Industrial School).

Beatrice Carroll, Instructor.

Size of room, 24x28.

Well lighted.

Total enrollment of pupils, 112.

Average attendance, 82%.

Grades taught, 1st to 7th, inclusive.

Number of desks, 24.

Materials and tools—Sewing machine, scissors, thimbles, needles, etc.; cook stove and cooking uten-

sils, laundry outfit, china closet and set of dishes; 14 Lloyd benches and equipment.

State course followed.

Drawing taught by manual training instructor.

Amount of appropriation recommended, \$1,500.

Inspection made September 22, 1906.

## WICOMICO COUNTY MANUAL TRAINING DEPARTMENT.

(Salisbury High School).

Size of room, 55x70.

Well lighted.

Total enrollment of pupils, 335.

Average attendance, 200.

Grades taught, 5th to 10th, inclusive.

Number of desks, 20.

Materials and tools in good condition.

State course followed.

Drawing taught by manual training instructor.

Other schools of county visited by instructor—Intermediate and primary schools of Salisbury.

Amount of appropriation recommended, \$1,500.

Inspection made April, 1907.

## WICOMICO COUNTY (COLORED) INDUSTRIAL TRAINING DEPARTMENT.

(Salisbury Colored School).

Phineas E. Gordy, Instructor.

Size of room, small.	Course followed prescribed by County School Board.
Well lighted.	Drawing taught by manual training instructor.
Total enrollment of pupils, 175.	Amount of appropriation recommended, \$1,500.
Average attendance, 130	Inspection made April, 1907.
Grades taught, 1st to 7th, inclusive.	
Number of desks, 10	
Materials and tools good.	

## WORCESTER COUNTY MANUAL TRAINING DEPARTMENT.

(Snow Hill High School).

Levin J. Kelley, Instructor.

Size of room, 30x32.	instructor, Pocomoke City, where there is a splendid room and well equipped for manual training purposes. Room, 32x34, well lighted, more than 80 pupils enrolled, with an average attendance of 70, two days a week.
Well lighted.	Amount of appropriation recommended, \$1,500.
Total enrollment of pupils, 70.	Inspection made April, 1907.
Average attendance, 55.	
Grades taught, 6th to 11th, inclusive.	
Number of desks, 12.	
State course followed.	
Drawing taught by manual training instructor.	
Other schools of county visited by	



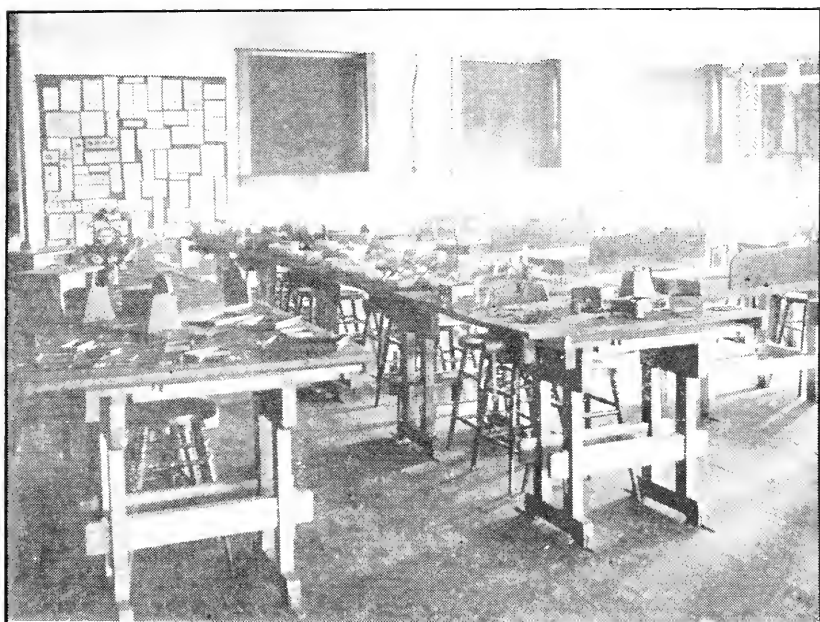

MANUAL TRAINING ROOM, WICOMICO COUNTY HIGH SCHOOL.



ELEMENTARY MANUAL TRAINING WORK, WICOMICO COUNTY HIGH SCHOOL.



## REPORT OF PROCEEDINGS OF MANUAL TRAINING TEACHERS' ASSOCIATION OF MARYLAND.

---

The regular Autumnal Semi-annual meeting of the Association was held December 8th, 1906, at the Maryland State Normal School, Baltimore, Md., the President, Mr. Carroll Edgar, of Elkton, presiding.

Mr. Edgar in his opening address to the Association stated that Dr. Stephens desired an exhibition of the work of the Manual Training School to be prepared for the Jamestown Exposition, suggesting that the Association select one of its members to carry out the plan and place the exhibit in the Maryland Building.

A motion by Mr. Holloway, of the State Normal School, amended by Mr. Boss, of Laurel, providing for the election of a committee of three to select the models for exhibition, and authorizing the Chairman to take the exhibit to Jamestown and properly arrange it, resulted in the following selection:

Carroll Edgar, Chairman.

George M. Gaither.

W. J. Holloway.

After the transaction of routine business, Mr. L. Forsythe and Mr. Boss extended invitations to the Association to hold its next meeting in Hagerstown and Laurel, respectively.

Mr. Forsythe's invitation was accepted and the Association adjourned to meet in the Spring of 1907 at Hagerstown.

The original plan for an exhibition of Manual Training work at Jamestown was subsequently altered; the State Board of Education requesting the Teachers to send uniform models in the shape of furniture, of colonial pattern, Flemish oak design, for the Committee Room of the Maryland Building.

Committee tables, large arm chairs, hall clocks, hat-stands and umbrella-stands are examples of the contributions; and being uniform in design and finish made an excellent and representative exhibition.

Colonial or Mission furniture affords many excellent exercises for advanced woodwork construction, combining all the essentials of both good construction and adaptability to the exigencies of the schoolroom, viz: simplicity, strength, beauty and utility, and is

rapidly gaining favor with Manual Training teachers, for the reasons cited above, and because of the great interest it excites in the pupils.

Several new Manual Training Schools have been started in the past year, and the general value of the work is steadily increasing through a better understanding by the public and greater efficiency in the teachers.

JAMES G. BOSS, JR., *Secretary.*

DIRECTORY OF MANUAL TRAINING TEACHERS' ASSOCIATION.

D. Fred Shamberger.....	Sparrows Point, Baltimore County.
Luther Forsythe.....	Hagerstown, Washington County.
E. A. Hiday.....	Westminster, Carroll County.
Carroll Edgar.....	Elkton, Cecil County.
Ralph W. Strawbridge.....	Brunswick, Frederick County.
H. A. Lovaditch.....	Oakland, Garrett County.
Owen C. Blades.....	Chesterstown, Kent County.
Wilson T. Ward.....	Rockville, Montgomery County.
James G. Boss, Jr.....	Laurel, Prince George County.
John T. Bruehl.....	Centerville, Queen Anne County.
Spencer C. Stull.....	Crisfield, Somerset County.
James L. Kelley.....	Snow Hill, Worcester County.
J. W. Onion.....	Cumberland, Allegany County.
Albert L. Farver.....	Cambridge, Dorchester County.
Myron E. Bailey.....	Cumberland, Allegany County.
Herbert M. Lippy.....	Ellicott City, Howard County.
George P. McCeney.....	Baltimore City.
Charles Pettit.....	Baltimore City.
T. Norvin Bartlett.....	Baltimore City.
Henry P. Manning.....	Baltimore City.
Miss Edna Johnson.....	Baltimore City.
George M. Gaither.....	Baltimore City.
Warren Seipp.....	Baltimore City.
W. J. Holloway.....	Baltimore City.

HONORARY MEMBERS.

DR. M. BATES STEPHENS,

J. MONTGOMERY GAMBRILL,

JEFFERSON SMYTH.

## REPORT OF COMMITTEE ON EDUCATION OF COLORED YOUTH IN MARYLAND.

APPOINTED BY STATE BOARD OF EDUCATION DECEMBER 5, 1906.

*To the Honorable, the State Board of Education:*

The undersigned Committee of your Honorable Board, appointed April 30, 1907, to investigate the methods of instruction in vogue at the most approved industrial and agricultural schools in this country for the education of colored youth, and to report to your Honorable Board with recommendations for such changes in our methods of teaching colored youth as the Committee deemed feasible and adapted to promote the usefulness, happiness and welfare of the colored people in this State, beg leave to report as follows:

1. Your Committee have inquired into the character of instruction given at Tuskegee Institute, at Hampton Normal School and at other leading schools for the education of negro youth, and find that the great aim of all these institutions is to fit colored children for the occupations in life which they are likely to pursue after leaving school.

2. Thus, your Committee communicated with Booker T. Washington, the efficient head of Tuskegee Institute, and received from him a most interesting letter from which the following extract is taken:

We began first to study the needs and conditions of our people in this part of the South—that is, we found out in what direction the masses of these people were actually engaged. We found out that the majority were engaged in agricultural pursuits of one kind and another. Another large portion were engaged in household service of one kind or another, and still another large element were engaged in mechanical work. We have sought to prepare people not only to do the actual work, but also to train persons who could instruct others in these industries, in public schools and in smaller schools. We have now gotten to the point where nearly half the public schools have farming, gardening, sewing, cooking, table serving, etc., taught. We feel that we are now beginning to reach the masses of the people.

3. In a bulletin of Hampton School it is stated that General S. C. Armstrong, the first principal and leading spirit of that school, declared it to be his conviction that,—

“What the negro needs at once is elementary education and moral development. The race will succeed or fail,” said he, “as it shall devote itself with energy to agriculture and the mechanic arts or avoid these pursuits, and its teachers must be inspired with the spirit of hard work and acquainted with the means that tend to material success.”



DOMESTIC SCIENCE CLASS, COLORED INDUSTRIAL SCHOOL. (Denton, Md.)

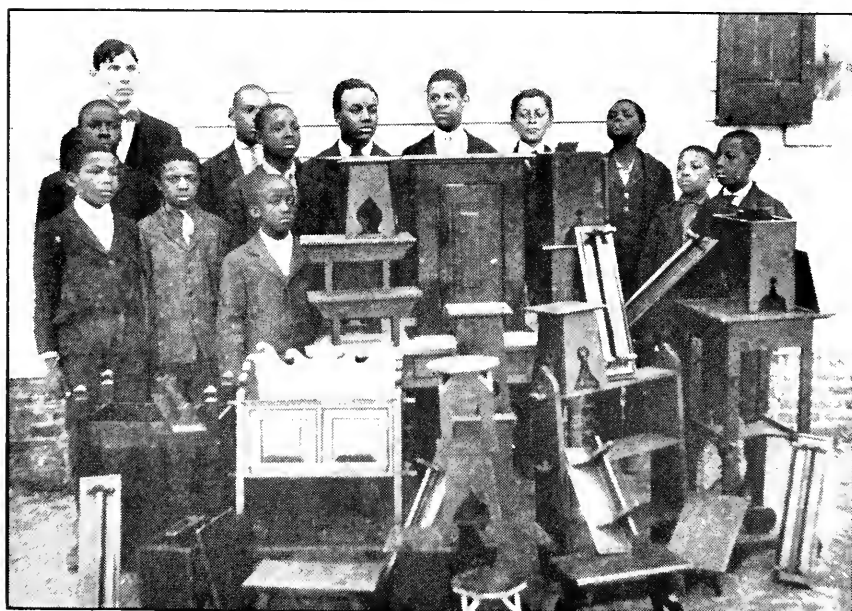

MANUAL TRAINING CLASS, COLORED INDUSTRIAL SCHOOL. (Denton, Md.)





After a somewhat thorough investigation of the whole subject of negro education, your Committee are convinced that the surest means of improving and advancing the negro race is to teach it to perform faithful and efficient service in some industrial occupation, such as agriculture, domestic service, or the mechanic arts.

In this connection your Committee desire to record the words of a negro school teacher on this subject. He was accustomed after school hours and during vacation to put on his overalls and work in the fields, or with pick and shovel, for which he was condemned by members of his race, as they contended that a man who worked with pick and shovel was not fit for a school teacher. But to these criticisms he replied: "Such criticisms only create sorrow in my heart for the foolishness of so many of my race. Labor," said he, "is not only a necessity but a blessing. Only the idler feels it to be a curse; hence, I do not like the doctrine taught by these critics. To these evil teachings we can trace nearly all the turmoils, strifes and sufferings of the negro. As a weak race, let us elevate and better our condition by personal effort. Do not ask for sympathy, but by our honest and reliable service demand justice. Cultivate the farm, exalt the plow, lift up the dish cloth, magnify the power of the broom, and do not betray our trust. Teach that labor in its most abject form degrades no man, but that man must lift up labor and magnify it. I want to be known as an honest, industrious and reliable negro. I insist that our boys and girls be taught the dignity of labor, which will pave the way to intelligent, industrious and independent citizenship."

Your Committee are persuaded that there is much truth and force in these homely observations.

The question arises then, what can the public schools in Maryland do to bring about a realization by the colored people of the value of such precepts and how can they best be put into practical operation?

Your Committee have kept in view the fact that the colored people, in a sense, are still the wards of the State and that it is the duty of the State to teach them with patience and kindness the things that will fit them for their mission in life and at the same time promote their own true and substantial welfare and happiness.

Were it feasible your Committee would recommend the establishment of a department in every colored public school where the boys and girls could be trained in industrial pursuits. For the present such a plan is not deemed practicable or feasible, but your Committee earnestly recommend County School Boards to use all funds

appropriated for colored Industrial schools to the purpose for which they are intended.

For the present, therefore, your Committee must content themselves with recommending that the State Superintendent in co-operation with the County Superintendents, by printed instructions and at teachers' institutes, impress upon colored teachers the views and convictions of your Committee as herein set forth. Urging them to instruct the pupils under their care in practical things. Let them read to their pupils the printed recommendations of the Superintendent and insist upon their learning to do well and thoroughly whatever useful service their hands find to do, as the surest means to their advancement.

Teach them that mere book learning will avail them but little in the battle of life; that they must expect to fulfill the ordinance of the Creator who declared that "in the sweat of thy face shalt thou eat bread"; teach them that ease and rest and pleasure are good things only when they come as the reward of work well done; that agriculture is a great industry and that farm labor is a most worthy and useful employment; that all labor is honorable; that domestic service is indispensable in every household and that its performance faithfully, honestly and efficiently is not only commendable but contributes to the sum of human happiness; that as they expect to dwell permanently in close neighborhood to their white brethren they should strive to gain the good will and respect of these white brethren; that they must not depend upon any mere statute law to make them better or more respected citizens, but that they must work out their own advancement; that the honest acquisition of property is an evidenced progress; that thrift will add to their own self-respect and the respect of others; that moral development and the spirit of hard work are indispensable, for in the practice of these lies their surest means of prosperity and happiness. Your Committee realize that these precepts are not new and that they are applicable alike to all races and conditions of men, but they are persuaded that the environment of the colored youth is such as to demand that these precepts be given special attention in our public schools. By the steady inculcation of these precepts a wholesome transition may gradually be brought about in the views of the colored people regarding the problems of life. A very little observation will prove to them that success is achieved more surely by steady, honest and sober industry in some useful employment than in any other way, and that the allurements of the various learned

professions are mere will-o'-the-wisps that lead to quagmires and despondency, with but few exceptions.

If the masses of the negro race can be taught to take a sensible and practical view of things in accordance with the teachings of their sincere well-wishers, a good beginning in the right direction will at least be made. And teachers in our schools may, so far as practicable, teach the children how to do many useful things to their advantage.

Your Committee are aware that many of the teachers in our public schools for colored children are themselves deficient in training for the work here outlined for them and that they are in many instances unsympathetic with the idea that industrial and moral instruction and hard work are necessary to the advancement of the race.

While, therefore, your Committee do not deem it feasible to establish in every community colored industrial schools for colored children, where the boys may be taught farming and useful trades; and where the girls may be taught cooking, sewing, table serving, laundrying, and the like, they do deem it feasible and important that a training school for colored teachers be established where these practical things may be taught and where the right precepts for the betterment of the race may be thoroughly inculcated. Such a school should be located in the country accessible from all parts of the State, and here real teachers for the colored people could be trained. They would, in the words of General Armstrong, become "inspired with the spirit of hard work and acquainted with the means that tend to material success." They would learn that "manual labor is not only a necessity but a blessing," and they would carry this spirit of industry and enterprise into the school room for the benefit of their pupils.

Thus gradually it is hoped the masses could be brought to accept these wise and helpful influences, and the future give promise of the races dwelling here together in peace and harmony and with mutual respect, kindness and good will.

(Signed):                   GLENN H. WORTHINGTON,  
RUFUS K. WOOD,  
WILLIAM S. POWELL.

REVISED COURSE OF STUDY CONTAINING  
ELEVEN YEAR GRADES, ADOPTED BY  
THE STATE BOARD OF EDU-  
CATION, JUNE 27, 1907.

In obedience to many requests from school officials and teachers, asking that more time be given to the completion of the Course of Study, the State Board of Education at its meeting held at Jamestown, Va., on June 27, 1907, decided to extend the course to cover eleven years, and divided into as many grades. There are no additional requirements, but the same work heretofore confined to ten grades is now redistributed over eleven grades. This enables pupils to graduate from the High School at seventeen, which is young enough. The work in the first and fifth grades has been reduced, and it is fair to assume there will be fewer failures in the matter of promotion.

At the Jamestown meeting, Acting President Edward Reisler, of the High School Teachers' Association, appointed the following committee to assist in revising the grade work to meet the action of the State Board in adopting an eleven year course: Robert H. Wright, Principal Eastern High School; William P. Stedman, Principal Belair High School, and Edward M. Noble, Superintendent of Caroline County. The present arrangement is somewhat tentative, as there has not been a full meeting of the committee. It will be a year before the committee can outline the work of each grade in detail, but the present arrangement will serve as a guide during the school year, 1907-08.

FIRST YEAR GRADE.

*Reading:* Sight reading from blackboard; use chart; reading from at least two primers. See Teachers' Manual for suggestions regarding methods in this and other grades. ~

*Spelling:* Copying words from blackboard and slips; writing words from dictation; spell all words used in primers.

*Language:* See Language outline for primary grades; which outline is printed as supplementary to this course of study.

*Number:* Combinations of numbers to twelve. Follow suggestions contained in Number outline given herewith for First and Second Grades.

*Penmanship:* Follow Teachers' Manual, combining this exercise with spelling and reading.

*General Exercises:* Daily exercises in vocal music, physical culture, drawing and paper folding. Nature study and conduct lessons should be given under general heading "Language Lessons."

#### SECOND YEAR GRADE.

*Reading:* Pupils should read at least two First Readers. Frequent drills in visualizing and sight reading.

*Spelling:* All words which occur in readers; analysis and synthesis of words; spelling lists of words; oral and written exercises.

*Language:* See outline on language; science and conduct work may be combined with the language exercises.

*Number:* Follow outline on Number for Second Year Grade given as supplementary to this course.

*Penmanship:* Follow suggestions of Teachers' Manual.

*General Exercises:* Follow suggestions as given for First Grade work.

#### THIRD YEAR GRADE.

*Reading:* Pupils must read at least two Second Readers. In addition to the two basal readers, there should be read at least two supplementary reading books which bear on nature, human conduct, biography, etc.

*Spelling:* Spell from dictation; oral and written reviews; spell all new words of reading books; lessons from spelling book.

*Language:* See Language outline; combine with these lessons science and conduct topics, also biography and stories.

*Arithmetic:* Drill in fundamental operations; encourage rapidity and accuracy; follow work as outlined for this grade in the Teachers' Manual.

*Penmanship:* Follow suggestions of Teachers' Manual.

*Geography:* Oral lessons; map drawings, and modelling; other suggestions from Teachers' Manual.

*Science:* Talks on digestion, circulation, respiration, effects of tobacco and alcohol, good ventilation and bathing.

*General Exercises:* In Teachers' Manual.

## FOURTH YEAR GRADE.

*Reading:* Read at least two basal readers; much supplementary work in line with the regular courses for the grade; select supplementary reading which bears on geography, literature, history, etc.

*Spelling:* Use spelling book; insist on distinct pronunciation, and have pupils use new words in sentences.

*Language:* Base work on a good text-book, which should be placed in the pupil's hands.

*Arithmetic:* Multiplication table; simple problems in fractions and denominate numbers as given in primary arithmetic; mental arithmetic.

*Penmanship:* Follow suggestions of Teachers' Manual.

*History:* Stories from Maryland History; biographical sketches.

*Geography:* Lessons from an Elementary text-book.

*Oral Physiology:* Lessons on stimulants and narcotics; composition and structure of bones; simple lessons on muscles; foods and drinks.

*General Exercises:* See Teachers' Manual.

## FIFTH YEAR GRADE.

*Reading:* Pupils should read at least two basal readers; supplementary reading in touch with grade subjects; Hawthorne's "Wonder Book," "The Bell of Atri," by Longfellow, and "Birds of Killingworth," by Longfellow; these to be read to the pupils by the teacher.

*Spelling:* Continue lessons from spelling book.

*Language:* Much drill in reproduction and composition; language text-book completed; study various terms of technical grammar.

*Arithmetic:* Follow Teachers' Manual for Fifth Grade requirements.

*Geography:* Complete Elementary text-book; elements of agriculture.

*Penmanship:* Follow suggestions of Teachers' Manual.

*History:* Primary text-book, emphasizing the men who made the nation.

*General Exercises:* Follow suggestions of Teachers' Manual as far as conditions will permit. Introduce as much manual training for boys, and domestic science and teaching of household arts to the girls, as time and facilities will allow.

## SIXTH YEAR GRADE.

*Reading:* Lessons from a Fifth Reader; several supplementary books in keeping with subjects of the grade.

*Literature:* Rip Van Winkle; Longfellow's "Building of the Ship," and "Robert of Sicily;" Hawthorne's "Snow Image," and "Great Stone Face." These can be read by the teacher if preferred.

*Spelling:* Spelling book completed; lessons from a good text on etymology; insist on proper analysis of words.

*English Grammar:* Lessons from an elementary text-book; composition work continued.

*Arithmetic:* Review fractions and denominate numbers; drill in simple interest, discount, profit and loss, stocks and bonds, partial payments, taxes; mental arithmetic.

*Geography:* One-half of advanced text-book, including elements of agriculture.

*Penmanship:* Follow suggestions of Teachers' Manual.

*History:* Lessons from advanced text on U. S. History.

*Physiology and Hygiene:* Work to be based on an elementary text which treats especially of alcohol and narcotics.

*General Exercises:* See Teachers' Manual.

## SEVENTH YEAR GRADE.

*Reading—Literature:* Longfellow's "Evangeline"; Irving's "Sketch Book" selections; Bryant's translation "Ulysses Among the Phalacians"; practice reading from Fifth Readers and supplementary books of equal grade.

*Spelling:* Continue lessons in Etymology, emphasizing word analysis.

*English Grammar:* Easy lessons from an advanced text-book.

*Arithmetic:* Previous year's work reviewed; all practical topics of arithmetic completed; elements of algebra taught in connection with arithmetic lessons; mental arithmetic.

*Geography:* Advanced text-book completed; elements of agriculture.

*Penmanship:* Follow suggestions of Teachers' Manual.

*History:* Maryland History and Civil government.

*General Exercises:* Follow Teachers' Manual as far as practicable.

## EIGHTH YEAR GRADE—FIRST YEAR HIGH SCHOOL.

*History:* Ancient history to 800 A. D.

*English:* Grammar and composition and the following literary wholes for study and reading: Longfellow's "Courtship of Miles Standish"; selections from Hawthorne, "Kill from the Town Pump," "The Toll-Gatherer's Day," "The Gray Champion," "The Ambitious Guest," "The Great Carbuncle"; Poe's "Goldbug"; Scott's "Marmion."

*Mathematics:* Arithmetic completed and reviewed; algebra to simple equations containing two unknown quantities.

*Latin:* Latin lessons.

*Science:* Physiology and Botany.

*Manual Training for Boys.*

*Domestic Science for Girls.*

*Art:* See Teachers' Manual.

## NINTH YEAR GRADE—SECOND YEAR HIGH SCHOOL.

*History:* Mediaeval and Modern European History.

*English:* Grammar and composition and the following literary wholes for study and reading: Goldsmith's "Deserted Village" and "Traveller"; Scott's "Lady of the Lake" and "Ivanhoe"; Lowell's "Sir Launfal"; Grey's "Elegy," and Shakespeare's "Julius Caesar."

*Mathematics:* Arithmetic; algebra, through Quadratics; Plane Geometry, Books I and II.

*Latin:* Caesar—three books.

*Science:* Physical Geography and Zoology.

*Art:* See Teachers' Manual.

## TENTH YEAR GRADE—THIRD YEAR HIGH SCHOOL.

*History:* English History.

*English:* Rhetoric and Composition; brief course in history of American Literature, and the following literary wholes for study and practice; Shakespeare's "Merchant of Venice"; Sir Roger de Coverley's Papers; Macaulay's "Addison"; Coleridge's "Ancient Mariner"; Milton's "L'Allegro and Il Penseroso." For Reading: "House of Seven Gables" and "David Copperfield."

*Mathematics:* Algebra completed; Geometry (Plane), Books III, IV and V.



*Latin:* Cicero, four orations, or French or German.

*Science:* Physics.

*Art:* See Teachers' Manual.

ELEVENTH YEAR GRADE—FOURTH YEAR HIGH SCHOOL.

*History:* American History and civil government.

*English:* Rhetoric and composition; brief course in the history of English literature, and the following literary wholes:

For Study and Practice: Burke's "Speech on Conciliation"; Macaulay's "Life of Johnson"; Shakespeare's "Macbeth"; (optional—"As You Like It"); Milton's "Comus" and "Lycidas."

For Reading: George Eliot's "Silas Marner"; Tennyson's "Idylls of the King."

*Mathematics:* Solid Geometry; Plane Trigonometry or Arithmetic.

*Latin:* Virgil's Aeneid—four books, and Latin Prose Composition, or, in place of Latin, either French or German may be taken.

*Science:* Astronomy or Chemistry.

*Art:* See Teachers' Manual.

COLLEGE ENTRANCE REQUIREMENTS FOR 1908.

For Study and Practice: Burke's "Speech on Conciliation"; Macaulay's "Life of Johnson," Macaulay's "Life of Addison"; Shakespeare's "Julius Caesar"; Milton's "Shorter Poems."

For Reading and Practice: Coleridge's "Rime of the Ancient Mariner"; George Eliot's "Silas Marner"; Irving's "Life of Goldsmith"; Scott's "Ivanhoe," Scott's "Lady of the Lake"; Shakespeare's "Macbeth," Shakespeare's "Merchant of Venice"; Sir Roger de Coverly's Papers; Tennyson's "Gareth and Lynette," "Lancelot and Elaine" and "The Passing of Arthur"; Lowell's "Vision of Sir Launfal."

## Elective Course in Agriculture for County High Schools

YEAR	ENGLISH	MATHEMATICS	HISTORY	AGRI- CULTURAL	SCIENCE	DRAWING AND SHOP WORK	
8 9	} GENERAL COURSE FOR ALL PUPILS						
10	Rhetoric, Composition Literature.	Plane Geom- etry Farm Arithmetic.	U.S. History and Civics.		Agricultural Physics, Botany, Plant Pro- duction.	Mechanical Drawing Farm Car- pentry	Rhetoricals
11	Advanced Grammar, Composition, Literature.	Solid Geom- etry, Book- keeping.		Dairying, Rural En- gineering, Rural Economics.	Agricultural Chemistry Zoölogy Animal Industry	Const ruc- tion of Plans Farm Carpentry	Rhetoricals

Rural Engineering.

Farm Mechanics.

Rural Economics.

Farm Management.

Drawing and Carpentry do not require work outside of Class.

Rhetoricals—One period a week throughout the Course.

---

## EXPLANATION OF AGRICULTURAL COURSE OF STUDY.

### PLANT PRODUCTION.

This includes what is taught concerning climate, soil, tillage, drainage, irrigation, fertilizers, farm crops and fruits.

### ANIMAL INDUSTRY.

This includes the breeding, feeding, hygiene and management of farm animals.

### DAIRYING.

Principles and methods involved in the handling and sale of milk for consumption and in the making of butter and cheese. Feeding, care and management of the dairy cow. Creaming, churning, salting, coloring, washing, packing and marketing.

### RURAL ENGINEERING.

Principles and methods involved in the laying out of farms, and the construction and use of farm buildings, systems for water supply, irrigation, sewage, roads and machinery.

### RURAL ECONOMY.

Marketing and farm accounts. Preparation for market. Choice of market. Transportation. Method and cost of sale.

Feed and milk records. Crop records. Breeding records. Inventions.

### BOTANY.

This subject is taught with special reference to its bearing upon the everyday problems that present themselves to the farmer and gardener. Students get, too, a clear idea of the general principles of plant structure and vegetable physiology.

### PHYSICS.

Especial attention is paid to those principles of physics which are most applicable to farm practice: as heating, lighting, ventilation, water supply, friction and lubricants, pumps, eveners, pulleys and engines.

## CHEMISTRY.

After an introductory course in certain elements and compounds, the chemistry of foods, soils and fertilizers, and the application of the principles of chemistry to plant and to animal life, form the basis of the course.

## DRAWING AND SHOP WORK.

Designing and arraying buildings, machinery, etc. Drawings are made of the shop exercises, and the student works from his own drawings. Designs are made for dwellings, barns, etc. Estimates are made of cost of construction.

## FARM ACCOUNTS.

The student is taught to keep the accounts pertaining to the various duties of the farm, that he may know at any time the profit and loss in any department of his business.

## FARM ARITHMETIC.

Application of the principles of arithmetic to farm problems.

## ELECTIVE COMMERCIAL COURSE FOR COUNTY HIGH SCHOOLS.

## EIGHTH AND NINTH YEARS—GENERAL COURSE FOR ALL STUDENTS.

## TENTH YEAR

English, 5. Bookkeeping, 5. Typewriting, 5. Stenography, 5. Commercial Arithmetic, 5. Penmanship, 5. Spelling, 5. (Double period for bookkeeping, making seven periods to the day).

## ELEVENTH YEAR

English with especial reference to Business Correspondence and Business Forms, 5. Bookkeeping, 5. Stenography, 5. Typewriting, 5. Elements of Commercial Law, 5. Industrial History, 5. Commercial Geography, 5. General History and Civics, 5.

## MARYLAND STATE TEACHERS' READING CIRCLE.

TAKEN FROM THE TEACHERS' YEAR BOOK.

George Herbert Palmer, in the April *Atlantic Monthly*, writing of "The Ideal Teacher," says that one of the four characteristics which every ideal teacher must possess is "an already accumulated wealth. These hungry pupils are drawing all their nourishment from us and have we got it to give? They will be poor if we are poor; rich if we are wealthy. We are their source of supply. Every time we cut ourselves off from nutrition we enfeeble them. And how frequently devoted teachers make this mistake! Dedicating themselves so to the immediate needs of those about them that they themselves grow thinner each year. . . . That is exactly the opposite of what it should be. The teacher should be the big, bounteous thing of the community. But the ideal teacher will accumulate wealth not merely for his pupils' sake, but for his own. To be a great teacher one must be a great personality, and without ardent and individual tastes the roots of our being are not fed. For developing personal power it is well, therefore, for each teacher to cultivate interests unconnected with his official work. Let the mathematician turn to the English poets, the teacher of classics to the study of birds and flowers, and each will gain a lightness, a freedom from exhaustion, a mental hospitality, which can only be acquired in some disinterested pursuit."

The above quotation most aptly states the real purpose and aim of our Reading Circle. It is the aim that controls the Board of Managers in its selection of books for the reading course. Books, the reading and study of which will result in professional growth, in mental stimulation, in a "lightness, a freedom from exhaustion and in a mental hospitality," and make the teacher a richer and more bounteous giver, are searched for and adopted.

The teacher who reads and studies the books of our courses, who comes to them really desiring and seeking the thoughts and ideas the author would give her, and who is willing to give and does give real attention to the work of making those thoughts hers, will feel the touch of a living, virile force, and will react to the message of inspiration given.

Never have we planned a more helpful course than the one offered for the year 1907-1908. Every teacher in Maryland is earnestly invited to make use of and enjoy the books of this course.

#### MEMBERSHIP.

All teachers of Maryland and all persons above the age of eighteen years are eligible to membership. An annual membership fee of twenty-five cents is required in order to meet the necessary expenses of the organization. Its payment entitles the member to a membership card, to all syllabi and information relating to the courses, that may from time to time be sent out by the Secretary, and to a certificate after satisfactory evidence of work done has been presented to the Board of Managers. Membership cards may be obtained from the County Secretary or from Mr. Austin.

#### COURSES OF STUDY.

There are four courses of study outlined for the year 1907-1908—one major course, Pedagogy, and three minor courses, Literature, History and Science. Every member who wishes to receive the certificate of the Board of Managers for 1907-1908 must take the major course, Pedagogy, and, in addition, one of the minor courses—Literature, History or Science—prescribed for 1907-1908.

#### PRESCRIBED WORK FOR 1907-1908.

*Pedagogy*—"Dynamic Factors in Education." M. V. O'Shea. The Macmillan Co. (\$1.25 net).

*English*—"The Study and Teaching of English." Chubb. The Macmillan Co. (\$1.00 net). "How to Tell Stories to Children." Bryant. Houghton, Mifflin & Co. (\$1.00). "The Teaching of English" has been continued for a second year's study. In addition, Bryant's "How to Tell Stories" is required.

*Science*—"Nature Study and Life." Hodge, Ginn & Co. (\$1.50). A book that ought to be read by every teacher in Maryland.

*History*—"The Men Who Made the Nation." Sparks. The Macmillan Co. (\$1.00 net). Also a Reading Circle edition. (50c.)

## CERTIFICATES AND TESTIMONIALS.

*Certificates*, countersigned by the Chairman and Secretary of the Board of Managers, are granted to those members, who, having completed one year's work, present satisfactory evidence of having thoroughly and thoughtfully read the books assigned. This evidence is presented in the form of themes, written in accordance with requirements issued by the Board, and which may be had upon application to the Secretary.

*Testimonials*, countersigned by the Secretary of the State Board of Education and the Secretary of the Board of Managers, are awarded by the State Board of Education to all members who have satisfactorily completed three years of Reading Circle work, and who are recommended for this honor by the Board of Managers.

## ASSISTANCE.

The Board of Managers desires to be as helpful as possible to the teachers of the State. Members of the Reading Circle desiring information or advice at any time on any of the subjects of study are invited to direct their communications to any member of the subcommittee of the Board of Managers named below and appointed to have special charge over that subject of study, or to the Secretary, enclosing return postage for the reply.

## ORGANIZATION OF THE BOARD OF MANAGERS.

*Chairman*—Hon. M. Bates Stephens, State Superintendent of Public Education, Annapolis, Md.

*Secretary*—Mr. Herbert E. Austin, State Normal School, Baltimore, Md.

*Sub-Committees*—Pedagogy: Miss Sarah E. Richmond, State Normal School, Baltimore, Md.; Dr. Robert H. Gault, Washington College, Chestertown, Md. English: Miss Mary E. Ford, State Normal School, Frostburg, Md. Science: Mr. Herbert E. Austin, State Normal School Baltimore, Md. History: Mr. J. Mont. Gambrill, editor *Atlantic Educational Journal*, Baltimore, Md.

## PURCHASE OF BOOKS.

The required books may be obtained at the office of the County Superintendent, at the book stores in Baltimore or from the publishers.

Wherever possible, members are advised to purchase their books through the Superintendent of their county, as books so purchased can frequently be obtained at lower prices than those quoted above.

THE PRESCRIBED WORK SINCE REORGANIZATION IN 1901.

1901-1902.

Hindale's "Art of Study."  
 Barrett Wendell's "English Composition."  
 Shakespeare's "Julius Caesar" and "As You Like It."  
 Scott's "Nature Study and the Child."

1902-1903.

White's "The Art of Teaching."  
 Matthews' "Introduction to American Literature."  
 Lowell's "Vision of Sir Launfal" and "Commemorative Ode."  
 Hodge's "Nature Study and Life."

1903-1904.

Shaw's "School Hygiene."  
 Bliss Perry's "A Study of Prose Fiction."  
 Scott's "Ivanhoe."  
 Andrews' "Botany All the Year Round."

1904-1905.

MacMurray's "The Method of the Recitation."  
 Bliss Perry's "The Study of Prose Fiction."  
 George Eliot's "Silas Marner."  
 Andrews' "Botany All the Year Round."

1905-1906.

James' "Talks to Teachers."  
 Thackeray's "Henry Esmond" and "Vanity Fair."  
 Fiske's "Critical Period in American History."  
 Ball's "Starland."



---

1906-1907.

Seeley's "History of Education."

Chubb's "The Study and Teaching of English."

Hart's "Source Book of American History."

Hielprin's "The Earth and Its Story."

Any further information regarding the Reading Circle may be obtained from Herbert E. Austin, Secretary Board of Managers, State Normal School, Baltimore, Md.

# COUNTY TEACHERS' INSTITUTES

1907-08

County.	Date.	Visiting Superintendents.
Alleghany	Sept. 2-6	Byron J. Grimes, Alexander Chaplain.
Anne Arundel	1. Sept. 2-6	A. Chaplain, S. Young, J. T. Hershner.
Baltimore	2 Sept. 2-13	A. C. Willison, E. A. Browning, W. C. Phillips.
Calvert	1. Sept. 2-6	M. R. Stone, Frederick Sasser.
Caroline	Aug. 19-30	A. C. Willison, A. S. Cook, W. H. Dashiell.
Carroll	3. Sept. 2-6	J. P. Fockler, Byron J. Grimes.
Cecil	Oct. 21-25	A. S. Cook, S. Simpson, Milton Melvin.
Charles	1. Sept. 2-6	Edward M. Noble, George Biddle.
Dorchester	Dec. 16-20	Oscar B. Coblenz, Charles T. Wright, J. P. Fockler.
Frederick	Sept. 2-6	George W. Joy, Earle B. Wood.
Garrett	Sept. 9-13	S. Simpson, E. W. McMaster, Earle B. Wood.
Harford	Sept. 2-6	W. P. Beckwith, Frederick Sasser.
Howard	2. Sept. 2-6	H. C. Bounds, Milton Melvin.
Kent	Sept. 2-6	George Biddle, Edward M. Noble.
Montgomery	Sept. 2-6	George W. Joy, Edward A. Browning.
Queen Anne	Sept. 16-20	Charles T. Wright, H. C. Bounds, J. T. Hershner.
Prince George	1. Sept. 2-6	Edward M. Noble, J. B. Bunting.
St. Mary's	1. Sept. 2-6	J. Briscoe Bunting, M. R. Stone.
Somerset	4. Aug. 26-Sept. 6	Harry R. Wallis, H. C. Bounds, E. W. McMaster.
Talbot	Sept. 9-13	H. R. Wallis, W. P. Beckwith, E. W. McMaster.
Washington	3. Sept. 2-6	S. Simpson, S. N. Young, A. S. Cook.
Wicomico	4. Aug. 26-Sept. 6	George Biddle, W. C. Phillips.
Worcester	4. Aug. 26-Sept. 6	W. P. Beckwith, W. H. Dashiell.
	1	Joint Institute at Annapolis.
	2	Joint Institute Maryland State Normal School
	3	Joint Institute at Hagerstown.
	4	Joint Institute at Ocean City.

NOTE—It was found necessary to cancel the date for the Hagerstown joint institute and to abandon the idea of having Washington and Carroll counties meet jointly. An institute for each county will be held later in the school year.

## COUNTY SUPERINTENDENTS' SUPPLEMENTARY REPORTS.

### CECIL COUNTY.

ELKTON, MD., August 8, 1907.

*Hon. M. Bates Stephens, State Superintendent of Education.*

MY DEAR SIR—Herewith find my report for the year 1906-7. It has been a fairly prosperous one to us.

We have completed the North East High School building, begun last year; it is a very substantial two-story brick, 64 feet by 66 feet, at a total cost of \$13,520.07 to the School Board. In addition to this I. S. Ford and sister donated the lot, and the teachers and pupils placed a handsome metal ceiling and a stained glass window in the assembly room and electric lights throughout the building.

We have erected a handsome two-roomed house at Elk Mills, 28.6 feet by 52 feet, with a large vestibule in front, at a cost of \$2,475.56. And a house at West Anwell of brick up to the windows and frame above, 28 feet by 32 feet, with vestibule in front, at a cost of \$1,484.56.

In October, we opened in a building leased at a nominal rent from the "Friends," an Agricultural High School at Calvert. In which, in addition to the prescribed High School course, is taught agriculture.

The children can easily detect any of the sixty odd foul seeds that farmers so frequently find in the seeds of timothy, alfalfa and the clover that they purchase. They have also had practical lessons in spraying with insecticides and fungicides. It meets the hearty approbation of the farmers.

We hope soon to have there a suitable house of our own, as a generous friend, Joseph S. Poque, has promised a two acre lot, and the County Commissioners have levied for a building.

Our effort towards consolidation, so far, has not met with success, meeting with opposition from those who would be most benefited, the patrons.

I am, most respectfully yours,

GEORGE BIDDLE.

## HARFORD COUNTY.

*Dr. M. Bates Stephens, Secretary State Board of Education.*

MY DEAR SIR—In transmitting to you the report of School Commissioners of Harford County for the scholastic year ending June 30, 1907, and the fiscal year closing July 31, 1907, I desire to say that general conditions in our schools for the year 1906-07 have been reasonably satisfactory and more than ordinarily encouraging. In my official visits, reaching nearly 200, I have found the majority of our teachers doing professional work above the average, and with a few exceptions, exhibiting an earnest, active and progressive spirit.

Recognizing, as I do more clearly as the years go by, and the circumstances and conditions affecting our people are better understood, that the most serious problems of school administration are those that touch the work and interests of the first six grades, I have aimed to give special attention and supervision to this part of our system. The instruction received by the great mass of our children even in the first five grades is all they will ever get, hence our sacred responsibility for these years. I am inclined to think that my emphatic efforts to improve this phase of our educational work is bearing some fruit in the shape of better primary and intermediate methods, and in a clearer recognition of the just claims of these early years to our most earnest sympathy and consideration. While special stress has been laid upon the elementary instruction, it has not been our policy to neglect those in classes more advanced; the aim being to provide those pupils who will in all probability leave school before reaching higher grades, with at least a training sufficient for the ordinary demands of life, and to prepare those who will remain for advanced courses, for intelligent and effective work. We believe there exists in High Schools, to some extent at least, a tendency on the part of Principals to neglect the work below them, and to bend their energies exclusively to the raising of the High School curriculum to meet imaginary college requirements or to exceed the work of other similar schools. We are in hearty sympathy with this ambition to excel, but it should be an ambition to lead in quality rather than quantity, and above all, it should not result in any lack of intelligent supervision of the primary and intermediate work below. Every High School Principal should know how to judge the character of work done by his assistants, and in a *specific* sense, instead of a *general* way. To do this he must

study the work both in a theoretic and practical way, and regard it his duty to visit his co-workers whenever opportunity offers, for observation, for suggestion, for encouragement,—and to know that the foundations being laid beneath him and his special department are solid and substantial.

The tendency seems to be a little too strong toward the mere information side of instruction, and this inclination is emphasized by the home pressure for the so-called practical and utilitarian. It seems to us that the true education is that which develops power to *acquire*, both while at school and beyond it; that which develops *students* rather than passive victims of fact presentation; that which sends our young people out of school with a clearly defined conviction of duty and responsibility, with correct views of life and its requirements, and with a thoroughly developed love for study, refinement and intellectual mastery. Too many of our teachers are wearing themselves out doing things that should be done by their pupils, but under the teacher's constant oversight, direction, guidance. Teachers and pupils must be co-workers if the best is to be accomplished.

Teachers too frequently develop into "preachers," throwing out constant streams of prepared information at long range,—this is not teaching; the schoolroom should be a work-shop, a laboratory where each one is shaping, modeling, investigating,—working out his own problems, searching out truth for himself, generating power by exercise and personal effort, always under the watchful eye and the skillful suggestion of a trained and patient teacher.

Very respectfully submitted,

CHAS. T. WRIGHT,

*Secretary.*

---

HOWARD COUNTY.

*Dr. M. B. Stephens,*

*Secretary State Board of Education, Annapolis, Md.*

DEAR DR. STEPHENS—I have the honor, herewith, to submit my annual report of the schools of Howard County for the scholastic year ending July 31, 1907.

It is with pleasure that I report the schools of Howard County to be in a flourishing condition.

Within the past year we have built an addition of three rooms to our Ellicott City High School, extended the school course to comply with the curriculum, and have at last succeeded in having the school placed on the accredited list of High Schools.

Our Manual Training School at Ellicott City has made a good showing for the year, and we are now about to extend Manual Training to the Savage Graded School, having just completed a new room in connection with the said school for Manual Training.

I am now urging the importance of a Colored Industrial School for the county, but as yet my plans have not materialized in view of the great opposition to the education of the negro in this county.

With best wishes for your continuous effort in behalf of Public Education, I am,

Very sincerely yours,

W. C. PHILLIPS,

*Superintendent.*

---

#### KENT COUNTY.

*Dr. M. Bates Stephens, Secretary, Annapolis, Md.*

I herewith submit my annual report for the year ending July 31, 1907. It will be seen that the enrollment and average attendance have not been so great as in the preceding year. This was caused by the prevalence of an epidemic believed to be small-pox. Nine of the schools were closed for a time and a great number of pupils in this section who usually enter on the second day of January did not enter school at all, for fear of contagion in the school.

We have built four new schoolhouses: one at Edesville, containing two rooms and costing \$1,349.19; one at Worton, having two rooms, costing \$1,325.08; one at Janvier, costing \$733.86; one at Melitota, for colored children, costing \$580.00.

We believe that the school property is in better condition than it has been before for many years.

Very respectfully,

MILTON MELVIN,

*County School Superintendent.*

## MONTGOMERY COUNTY.

ROCKVILLE, MD., September 1, 1907.

*Dr. M. Bates Stephens,**State Superintendent of Education, Annapolis, Md.*

DEAR SIR—With the approval of the State Board of Education, the Sherwood Academy at Sandy Spring has been conducted as a High School this year with very gratifying results. The Andrew Small Academy buildings and grounds, with an endowment of \$500 per year, have been placed at the disposal of the Board of School Commissioners for this county and converted into a High School.

A new schedule of salaries has been adopted with a view to according credit for experience and better rewarding an increase in attendance and exciting ambition for improvement in teachers' certificates.

The monthly teachers' associations, inaugurated this year, have proven beneficial. A uniform course of study was adopted and questions for written examinations for all scholars except those in the first and second grades were issued from this office. The results have been helpful.

The organization of the district school trustees of the county into a county association was fostered by this Board; and the interest manifested by the trustees is most encouraging.

With great respect, I am

Very truly yours,

EARLE B. WOOD,

*County Superintendent.*

## SOMERSET COUNTY.

THOMAS H. BOCK, *President.*

W. H. DASHIELL, *Sec'y-Treas. and County Superintendent.*

*Dr. M. Bates Stephens,*

*Secretary State Board of Education, Annapolis, Md.*

PRINCESS ANNE, MD., August 21, 1907.

DEAR SIR—The Report of the Public Schools of Somerset County, for the year ending July 31, 1907, is herewith submitted.

The enrollment and average attendance of pupils are both smaller than last year, due to the prevalence of diphtheria in certain sections of the county; some of the schools having been closed six or seven weeks to prevent the spread of the disease.

It is with regret that we have to report that owing to lack of funds our school year had to be shortened by one month. Teachers, however, who made the legal average of 15 were paid *pro rata* upon the \$300 basis, the law being thus complied with as nearly as possible. To extinguish a former debt and to keep the schools open to April 26th, the County Commissioners made a special appropriation, as will be seen by our financial report. The deficit shown in this report is practically covered by uncollected assets. Next year we hope to continue our schools for the full term of nine months.

The Tri-County Institute, embracing Wicomico, Worcester and Somerset counties, was held at Ocean City, August 27 to September 7, and was eminently successful and profitable.

Washington's Birthday, Maryland Day and Arbor Day, were each celebrated with suitable exercises.

Yours very truly,

W. H. DASHIELL.

*Secretary.*



# FINANCIAL REPORTS.

## REPORT OF

M. BATES STEPHENS, TREASURER

STATE BOARD OF EDUCATION,

FOR FISCAL YEAR ENDING JULY 31, 1907.

### EXPENSE FUND OF THE STATE BOARD OF EDUCATION.

#### RECEIPTS.

Balance on hand July 31, 1906.....	\$138 48	
Appropriation from State.....	3,000 00	
Donations from county boards for library lists.....	106 12	
Total.....		\$3,244 60

#### DISBURSEMENTS.

Salary of stenographer.....	\$490 00	
Salary of treasurer.....	69 42	
Bond of treasurer.....	25 00	
Office fund (postage, expressage and petty expenses).....	238 71	
Stationery and office supplies.....	107 15	
Printing.....	300 00	
Engrossing life certificates.....	10 50	
Traveling expenses of Assistant Superintendent.....	44 59	
Contributions to educational organizations.....	37 00	
Incidentals.....	8 00	
Expenses of board and committee meetings.....	1,058 10	
Books and periodicals.....	97 52	
Telephone service.....	14 05	
Filing cabinet.....	95 35	
Clerical services.....	19 00	
Total disbursements.....	\$2,614 39	
Balance on hand July 31, 1907.....	630 21	
		\$3,244 60

We have examined the foregoing accounts, compared all vouchers and find same correct.

Z. P. WHARTON,

CLAYTON PURNELL,

*Auditing Committee.*

## WASHINGTON COLLEGE—NORMAL DEPARTMENT.

Receipts (State appropriation).....	\$4,500 00
Disbursements (paid to E. F. Perkins, treasurer).....	4,500 00

## MARYLAND STATE NORMAL SCHOOL.

## RECEIPTS.

Balance on hand July 31, 1907.....	\$2 163 46
State appropriation (general).....	20,000 00
State appropriation (repairs).....	1,000 00
Tuition fees.....	3,132 15
<b>Total</b> .....	<b>\$26,295 61</b>

## DISBURSEMENTS.

Teachers' salaries.....	\$17,377 70
Clerk's salary.....	650 00
Janitors' salaries.....	1,385 00
Office contingent fund.....	200 00
Telephone service.....	84 65
Gas and electric service.....	173 76
Water rent.....	13 71
Printing and stationery.....	259 05
Books and periodicals.....	938 41
Ice.....	72 89
Repairs.....	1,199 56
Fuel.....	653 75
Engrossing diplomas.....	19 50
Drawing and manual training supplies.....	183 47
Sanitary expenses.....	53 00
Chemicals and laboratory supplies.....	458 71
Commencement, lectures, entertainments and receptions.....	268 71
Miscellaneous expenses.....	68 70
Expenses of members of faculty in attending educational meeting.....	99 45
Advertising.....	110 98
Incidentals, including janitor's and general supplies.....	88 33
<b>Total disbursements</b> .....	<b>\$24,359 33</b>
Balance on hand July 31, 1907.....	1,936 28
	<b>\$26,295 61</b>

We have examined the foregoing accounts, compared all vouchers and find same correct.

Z. P. WHARTON,

CLAYTON PURNELL.

*Auditing Committee.*

## STATE NORMAL SCHOOL NO. 2, FROSTBURG.

## RECEIPTS.

Brought forward from 1905-1906.....	\$845 12	
Appropriation from State for 1906-1907.....	7,000 00	
Total.....		\$7,845 12

## DISBURSEMENTS.

Teachers' salaries (13 months).....	\$5,362 27	
Janitor's salary (13 months).....	650 00	
Traveling expenses of principal.....	25 00	
Contingent expenses.....	175 00	
Books, stationery and printing.....	417 67	
Telephone service.....	25 00	
Fuel.....	206 98	
Advertising.....	32 00	
Commencement expenses.....	31 00	
Engrossing diplomas.....	7 00	
Laboratory, manual training and general supplies.....	125 17	
Repairs (including grading, plumbing, floor dressing).....	404 17	
Tuning piano.....	8 00	
Total disbursements.....	\$7,469 26	
Balance on hand July 31, 1907.....	375 86	
		\$7,845 12

We have examined the foregoing accounts, compared all vouchers and find same correct.

Z. P. WHARTON,

CLAYTON PURNELL,

*Auditing Committee.*

FINANCIAL STATEMENT OF STATE SUPERINTENDENT'S FUND FOR YEAR  
ENDING JULY 31, 1907.

RECEIPTS.

1906.		
Oct. 6.	By draft from State Treasurer.....	\$500 00
1907:		
May 1.	By draft from State Treasurer.....	500 00
	Total.....	<u>\$1,000 00</u>

DISBURSEMENTS.

Balance due Superintendent, August 1, 1906 (overdraft).....	\$114 42
Telegrams and telephones.....	15 55
County Superintendents' Association.....	20 88
Publishing proceedings Maryland State Teachers' Association, 1906.	150 00
Badges .....	20 00
Three thousand anniversary pamphlets.....	150 00
Express charges.....	3 48
High School Teachers' Association and Committee.....	21 70
Newspapers and magazines (subscriptions).....	36 00
Stamps .....	20 10
Books and stationery.....	29 95
Office expenses.....	35 60
N. E. A. membership.....	2 00
Distribution of pamphlets.....	9 20
Research work (Edward T. Tubbs).....	20 00
Balance cash on hand.....	351 12
Total.....	<u>\$1,000 00</u>

Correct.

CLAYTON PURNELL,

*Auditing Committee.*

REPORTS  
OF THE  
SCHOOL COMMISSIONERS  
OF THE  
COUNTIES



## ALLEGANY COUNTY.

CUMBERLAND, Md., July 31, 1907.

DR. M. BATES STEPHENS,

*State Superintendent of Education, Annapolis, Md.*

DEAR SIR:—I herewith submit the Annual Report of the Public Schools of Allegany County for the fiscal year ending July 31, 1907.

Very respectfully,

A. C. WILLISON, *Superintendent.*

## SUMMARY OF SCHOOL STATISTICS

FOR THE YEAR ENDING JULY 31, 1907.

	1907.	1906.
Number of schoolhouses owned by the county, 107; rented, 5; total. Frame, 97; brick, 15.	112	112
Number of rooms occupied when attendance is largest.....	222	222
Number of male teachers (principals), white, 19; colored, 1; total....	20	21
Number of female teachers (principals), white, 79; colored, 2; total..	81	81
Number of female teachers (assistants), white, 118; colored, 3; total. Totals, white, 216; colored, 6.....	121	119
Number of schools having outbuildings.....	222	222
Number of schools having sufficient blackboards.....	112	112
Number of schools having good furniture.....	112	112
Number of terms schools were open—white, 9 mos.; colored, 9 mos.		
Number of different pupils for the year—males, white, 5,050; colored, 167; total, 5,217; females, white, 5,236; colored, 206; total, 5,442.....	10,659	10,927
Number of pupils in average attendance—white, 6,914; colored, 233; total .....	7,147	7,229
Number of official school visits paid by county superintendent.....	300	302

## NUMBER OF PUPILS ON ROLL.

	Fall Term.	Winter Term.	Spring Term.	Summer Term.
White .....	9,279	9,085	8,744	7,356
Colored .....	348	341	308	261
Total .....	9,627	9,426	9,052	7,617

## AVERAGE ATTENDANCE.

	Fall Term.	Winter Term.	Spring Term.	Summer Term.
White .....	7,447	7,064	6,827	6,141
Colored .....	267	234	227	205
Total .....	7,714	7,298	7,054	6,346

## ALLEGANY COUNTY SCHOOL STATISTICS Continued

			1907	1906
Number of pupils in	1st grade Jan. 1st.	.....	3,117	3,195
Number of pupils in	2d grade Jan. 1st.	.....	1,474	1,453
Number of pupils in	3d grade Jan. 1st.	.....	1,520	1,612
Number of pupils in	4th grade Jan. 1st.	.....	1,424	1,391
Number of pupils in	5th grade Jan. 1st.	.....	882	993
Number of pupils in	6th grade Jan. 1st.	.....	637	593
Number of pupils in	7th grade Jan. 1st., Grammar School.	.....	.....	.....
Number of pupils in	7th grade Jan. 1st., High School.	.....	217	262
Number of pupils in	8th grade Jan. 1st.	.....	45	59
Number of pupils in	9th grade Jan. 1st.	.....	38	42
Number of pupils in	10th grade Jan. 1st.	.....	169	88

## ENROLLMENT AND EXPENSES FOR THE YEAR ENDING JULY 31, 1907.

No. of School.	No. of District.	Total Enrollment for the Year.	Average Attendance for the Year.	No. Pupils in Elementary Grades.	Fuel.	Apparatus and Furniture.	Teachers' Salaries.	New Buildings and Repairs.	Sanitary Expenses and Incidentals.	Cost of Books.	Total Expenses.
1	1	35	18	35	12.00	45.90	306.00	10.00	6.52	19.92	380.42
2	1	.....	.....	.....	.....	.....	.....	.....	.....	.....	30.00
4	1	42	16	42	15.00	.....	298.50	.....	2.83	21.36	316.33
6	1	40	12	40	11.63	.....	300.00	.....	3.00	14.04	314.63
9	1	8	5	8	10.50	.....	179.25	.....	3.90	8.20	193.65
10	1	22	14	22	14.00	.....	300.00	4.25	2.45	2.57	320.70
11	1	29	16	29	15.00	.....	298.50	57.10	3.15	10.49	373.75
12	1	19	9	19	15.00	.....	252.00	1.00	.90	27.95	295.90
13	1	16	10	16	7.00	.....	201.00	.....	3.60	17.17	211.00
1	2	52	22	52	12.80	.....	309.75	11.65	4.70	38.73	338.90
2	2	20	10	20	16.00	.....	284.25	8.20	3.50	7.64	311.95
3	2	24	8	24	11.00	.....	217.50	1.78	1.80	11.32	232.08
4	2	35	18	35	15.00	12.50	328.40	8.40	17.13	10.28	381.43
5	2	32	14	32	.....	.....	63.00	.....	2.00	15.20	65.00
6	2	25	8	25	15.62	.....	276.20	8.10	14.00	9.84	313.92
7	2	31	17	31	17.25	.....	291.00	.75	3.75	17.83	312.75
1	3	43	22	43	18.02	.....	330.00	.....	17.85	21.73	365.87
3	3	29	12	29	16.50	.....	315.00	7.76	3.80	12.52	343.06
4	3	14	9	14	10.94	.....	189.96	.....	6.05	.....	206.95
5	3	19	10	19	14.51	.....	271.17	.....	1.55	.70	287.23
6	3	22	12	22	16.98	.....	264.00	1.00	1.05	44.64	283.03
7	3	21	9	21	.....	.....	111.00	.40	1.55	12.92	112.95
8	3	13	7	13	18.00	.....	280.90	.....	3.40	3.99	302.30
9	3	26	14	26	17.13	.....	268.50	15.65	1.50	13.78	302.78
10	3	18	8	18	17.12	.....	298.50	.....	2.00	16.94	317.62
11	3	17	8	17	10.82	11.20	222.75	.....	2.45	10.23	247.22
12	3	25	12	25	13.38	16.50	312.00	.....	2.92	11.77	344.80
14	3	.....	.....	.....	.....	.....	.....	.....	4.20	.....	4.20
1	4	753	550	753	161.51	257.12	4191.50	1797.18	398.27	421.37	6905.58
2	4	188	119	188	23.75	21.75	1150.75	3.00	11.59	159.52	1330.84
1	5	532	381	532	122.89	8.10	3395.00	2267.32	404.53	233.37	6197.84
2	5	32	11	32	13.63	.....	315.00	.....	2.70	20.39	331.33



## ALLEGANY COUNTY SCHOOL STATISTICS—Continued.

No. of School.	No. of District.	Total Enrollment for the Year.	Average Attendance for the Year.	No. Pupils in Elementary Grades.	Fuel.	Apparatus and Furniture.	Teachers' Salaries.	New Buildings and Repairs.	Sanitary Expenses and Incidentals.	Cost of Books.	Total Expenses.
1	6	53	27	53	5.00	.....	315.00	4.85	3.05	8.17	327.90
2	6	18	15	18	15.50	.....	315.00	7.29	2.10	4.89	339.80
3	6	153	122	.....	131.11	.....	3226.00	86.39	370.02	251.68	3813.52
3	6	248	189	248	.....	10.00	1193.45	7.35	11.90	168.54	1222.70
4	6	.....	.....	.....	.....	.....	.....	17050.00	.....	.....	17050.00
1	7	56	33	56	27.55	.....	588.00	5.90	38.40	51.43	659.85
2	7	34	21	34	6.50	.....	305.70	.....	3.45	17.26	315.65
3	7	35	10	35	4.00	.....	300.00	.....	4.00	17.37	308.00
4	7	18	7	18	9.87	.....	226.50	.75	5.50	5.91	242.62
5	7	19	8	19	7.70	.....	291.00	2.55	13.32	19.51	314.57
6	7	27	12	26	10.00	.....	298.50	.80	10.12	9.59	319.42
1	8	449	332	384	126.95	485.46	3764.50	236.91	450.53	444.02	5064.38
2	8	72	33	72	14.00	.....	315.00	14.96	10.45	16.95	354.41
3	8	115	69	115	26.00	.....	776.80	11.40	17.80	103.43	832.00
4	8	57	46	57	10.50	.....	330.00	.....	10.91	42.48	351.41
1	9	369	287	340	157.50	42.67	2861.80	165.67	370.29	281.50	3597.93
2	9	22	12	22	15.00	.....	315.00	8.70	2.25	9.32	340.95
3	9	33	15	33	9.00	.....	315.00	.....	8.70	39.93	332.70
4	9	91	56	89	13.25	.....	780.00	124.53	31.65	40.09	949.43
1	10	494	408	453	163.25	.....	4158.13	732.63	380.45	367.04	5434.46
2	10	99	74	99	13.25	72.58	719.20	75.09	25.90	125.80	906.02
3	10	28	10	28	7.65	.....	303.75	28.64	3.75	29.39	343.79
4	10	57	41	57	6.50	.....	315.00	6.90	3.35	24.76	331.75
1	11	73	43	73	8.85	69.50	775.20	233.82	40.05	29.86	1127.42
2	11	106	49	106	21.60	.....	719.80	12.70	46.01	52.92	800.11
1	12	381	268	381	119.95	10.50	2834.18	388.14	331.49	160.30	3744.26
2	12	147	89	147	42.90	.....	1197.40	148.06	26.75	83.80	1415.11
1	13	233	142	230	115.00	14.00	1583.41	263.58	280.38	243.93	2256.37
2	13	63	28	63	18.95	.....	315.00	29.12	5.60	55.47	368.67
3	13	69	34	69	6.50	.....	309.00	.....	5.00	32.21	320.50
4	13	20	14	20	12.55	.....	315.00	.....	1.50	11.83	329.05
1	15	99	67	99	137.75	10.00	2497.70	19.06	332.81	205.01	2997.32
2	15	99	67	99	17.62	2.16	800.30	12.80	17.60	46.34	850.48
3	15	26	16	26	9.75	.....	300.00	.....	9.90	20.30	319.65
4	15	24	9	24	15.75	.....	300.00	24.20	4.05	6.63	344.00
5	15	86	65	86	17.00	3.75	744.25	17.57	29.30	32.18	811.87
1	16	38	17	38	13.50	.....	303.00	20.80	12.80	13.58	350.10
2	16	35	17	35	12.13	.....	300.00	6.00	1.00	24.76	319.13
4	16	12	7	12	17.00	.....	300.00	2.48	3.75	5.54	323.23
5	16	19	13	19	6.00	10.60	334.90	7.10	14.24	6.38	372.84
1	17	76	47	75	15.75	165.28	778.40	12.15	10.65	63.74	982.23
2	17	31	16	31	12.00	.....	310.50	38.55	12.90	9.83	373.95
3	17	64	43	62	18.00	.....	780.00	.65	6.70	21.00	808.35
1	18	255	159	223	81.64	6.00	1586.20	21.94	336.00	183.84	2031.78
2	18	131	90	131	14.69	94.27	1018.00	122.65	85.70	104.77	1338.31
3	18	43	20	43	6.00	.....	329.17	.....	2.85	16.21	338.02
1	19	106	57	106	19.75	1.50	744.00	35.04	13.55	45.00	813.84
2	19	93	59	93	8.15	.....	778.35	12.40	6.10	45.04	805.00
3	19	92	63	92	13.50	29.56	793.20	4.52	46.73	81.15	887.51
4	19	107	56	106	23.87	.....	780.00	60.00	22.75	21.17	886.62

## ALLEGANY COUNTY SCHOOL STATISTICS Continued.

No. of School.	No. of District.	Total Enrollment for the Year.	Average Attendance for the Year.	No. Pupils in Elementary Grades.	Fuel.	Apparatus and Furniture.	Teachers' Salaries.	New Buildings and Repairs.	Sanitary Expenses and Incidentals.	Cost of Books.	Total Expenses.
1	20	142	102	142	25.50	3.90	1120.00	5.05	57.75	105.76	1212.20
2	20	58	32	58	12.40	.....	386.10	30.00	3.80	14.92	432.30
3	20	103	69	103	15.85	.....	728.08	25.00	16.58	73.05	785.51
1	21	40	19	40	18.00	.....	328.35	.....	4.25	35.21	350.60
2	21	28	19	28	13.29	.....	297.75	15.74	11.12	18.96	337.90
3	21	25	13	23	11.50	5.84	330.00	2.01	3.35	36.80	352.70
4	21	21	12	21	12.13	.....	312.00	5.25	1.60	23.31	330.98
1	22	648	498	648	178.46	164.80	4145.06	184.05	1037.16	370.41	5709.53
2	22	235	152	235	92.30	240.62	1301.50	932.08	333.04	78.11	2899.54
3	22	36	14	36	16.13	.....	298.50	20.05	4.40	11.20	339.08
4	22	20	10	20	14.25	.....	300.00	.....	2.20	2.34	316.45
5	22	120	82	120	18.75	10.75	805.00	19.67	22.95	36.72	877.12
1	23	39	21	39	9.00	.....	300.00	1.60	2.62	26.70	313.22
1	24	310	220	302	54.00	113.24	2492.00	45.12	447.96	223.88	3152.32
2	24	37	18	32	6.80	.....	315.00	.....	9.90	11.78	351.70
1	25	91	64	91	28.00	6.48	1184.18	15.10	23.15	65.07	1256.91
1	27	86	52	86	2.50	.....	389.03	10.39	.75	23.99	402.67
1	28	771	550	700	198.05	2.60	5536.57	184.94	409.05	590.25	6331.21

## COLORED SCHOOLS.

1	8	24	16	24	12.45	.40	288.00	5.10	3.40	15.15	309.35
1	14	257	150	257	68.80	7.02	1170.00	22.27	280.34	95.67	1548.43
1	28	92	67	92	18.35	6.90	710.00	.....	18.15	47.90	753.40
*1	14	57	.....	.....	.....	.....	800.00	.....	.....	.....	975.80
†3	6	152	.....	.....	.....	.....	750.00	.....	.....	.....	1103.14
‡	.....	.....	.....	.....	.....	.....	850.00	.....	.....	.....	1711.26

\*Colored Industrial. †Manual Training. ‡Primary Manual Training.

The above statistics total as follows:

Total enrollment for the year....	10,440	Teachers' salaries.....	\$84,798.79
Average attendance for the year..	6,943	New buildings and repairs.....	25,791.54
No. pupils in elementary grades..	10,024	Sanitary expenses and incidentals	7,115.61
Fuel .....	\$3,075.72	Cost of books.....	6,825.44
Apparatus and furniture.....	1,963.45	Total expenses.....	124,498.31

In "Total Expenses" of following schools are included these items:

School No. 3, E. D. 1, rent \$30.00; school No. 12, E. D. 1, rent \$27.00; school No. 1, E. D. 4, rent \$100.00; school No. 2, E. D. 4, rent \$120.00; school No. 1, E. D. 12, rent \$60.00; school No. 3, E. D. 17, rent \$3.00; school No. 2, E. D. 18, rent \$3.00; school No. 2, E. D. 24, rent \$20.00.

## ALLEGANY COUNTY.

STATEMENT OF RECEIPTS AND DISBURSEMENTS FOR PUBLIC SCHOOL PURPOSES FOR THE  
YEAR ENDING JULY 31, 1907.

## RECEIPTS.

Balance on hand July 31, 1906.....	\$11,910 49	
State school tax.....	51,671 59	
State free school fund.....	2,041 85	
State donations.....	1,200 00	
County school tax.....	62,000 00	
Amount of levy.....	62,000 00	
Supplies and furniture in storeroom.....	1,829 33	
Manual training.....	3,000 00	
Insurance.....	479 10	
Old material and incidentals.....	217 97	
Tuition.....	28 50	
		<u>\$134,378 83</u>

## DISBURSEMENTS.

Rent.....	\$363 00	
Fuel.....	3,075 72	
Repairs.....	5,966 81	
Apparatus and furniture.....	1,963 45	
Teachers' salaries.....	82,398 79	
New buildings.....	19,824 73	
Sanitary costs, incidentals.....	6,293 31	
Kindergarten and manual training.....	3,790 20	
Office expenses and furniture.....	393 88	
Salary of secretary, treasurer and county superintendent....	1,800 00	
Salary of clerk to superintendent.....	560 00	
Salary of school commissioners.....	300 00	
Traveling expense.....	332 99	
Discount.....	108 33	
Teachers' registers and reports.....	117 00	
Printing and advertising.....	154 97	
Books and stationery.....	106 95	
Freight, hauling.....	108 09	
Insurance.....	712 30	
Expenses of institute.....	310 83	
Expenses of National, State and County Association.....	245 00	
School libraries.....	110 00	
Furniture on hand.....	861 74	
Attorney's fees.....	100 00	
Truant officer.....	100 00	
Balance cash on hand, July 31, 1907.....	4,280 74	
		<u>\$134,378 83</u>

REPORT OF ALLEGANY COUNTY FOR THE YEAR ENDING JULY 31, 1907,  
 ON FREE TEXT BOOKS.

LIST OF BOOKS.	NAME OF PUBLISHER.	PRICE.
(Elementary Schools.)		
Columbia Graded Speller, Primary.....	Hinds, Noble & Eldridge.....	\$ .17
Columbia Graded Speller, Advanced.....	" " ".....	.21
Cyr's Primer.....	Ginn & Co.....	.21
Arnold's Primer.....	Silver, Burdett & Co.....	.21
Cyr's First Reader.....	Ginn & Co.....	.21
First Reader, Stepping Stones.....	Silver, Burdett & Co.....	.21
Cyr's Second Reader.....	Ginn & Co.....	.21
Second Reader, Stepping Stones.....	Silver, Burdett & Co.....	.31
Cyr's Third Reader.....	Ginn & Co.....	.41
Cyr's Fourth Reader.....	" " ".....	.49
Cyr's Fifth Reader.....	" " ".....	.57
Baldwin's Fourth and Fifth Reader.....	American Book Co.....	.49
Baldwin's Sixth and Seventh Reader.....	" " ".....	.53
Tarbell's Language, Part 1.....	Ginn & Co.....	.29
Harvey's Language.....	American Book Co.....	.29
Harvey's Grammar.....	" " ".....	.49
Agriculture for Beginners.....	Ginn & Co.....	.64
Frye's First Steps in Geography, Part 1...	" " ".....	.37
Frye's First Steps in Geography, Part 2...	" " ".....	.37
Frye's Grammar School Geography.....	" " ".....	1.01
Eclectic Primary History.....	American Book Co.....	.41
Montgomery's U. S. History.....	Ginn & Co.....	.81
Passano's Maryland History Stories.....	Williams & Wilkins.....	.81
Passano's Maryland History.....	Dulany Co.....	.79
Blaisdell's How to Keep Well.....	Ginn & Co.....	.37
Blaisdell's Life and Health.....	" " ".....	.73
Milne's Mental Arithmetic.....	American Book Co.....	.29
Milne's Elements of Arithmetic.....	" " ".....	.25
Milne's Advanced Arithmetic.....	" " ".....	.53
Steiner's Civics.....	Ginn & Co.....	.73
Hodge's Nature Study.....	" " ".....	1.36
James' Talks to Teachers.....	Henry Holt & Co.....	1.01
Rational Copies.....	American Book Co.....	.05
(High School Books.)		
New Arithmetic.....	D. C. Heath & Co.....	\$ .53
Young & Jackson's Arithmetic, Part 1.....	Appleton & Co.....	.29
Young & Jackson's Arithmetic, Part 2.....	" " ".....	.33
Young & Jackson's Arithmetic, Part 3.....	" " ".....	.33
Avery's Elementary Physics.....	American Book Co.....	.81
Avery's Elementary Natural Philosophy....	" " ".....	.81
Whitney & Lockwood's Grammar.....	Ginn & Co.....	.56
Lockwood & Emerson's Rhetoric.....	" " ".....	.81
Raub's Rhetoric.....	Raub & Co.....	.78
Myer's Ancient History.....	Ginn & Co.....	1.21
Baine's History of Ancient Peoples.....	American Book Co.....	.81
Myer's Medieval and Modern History.....	Ginn & Co.....	1.21
Montgomery's English History.....	" " ".....	.91
Thalheimer's History of England.....	American Book Co.....	.81
Steele's Physics.....	" " ".....	.81
Matthews' American Literature.....	" " ".....	.81
Masterpieces of British Literature.....	Houghton, Mifflin & Co.....	.81
Houston's Physical Geography.....	Hinds, Noble & Eldridge.....	1.01
Milne's Elements of Algebra.....	American Book Co.....	.49
Milne's High School Algebra.....	" " ".....	.81
Milne's Plane Geometry.....	" " ".....	.61
Milne's Solid Geometry.....	" " ".....	.61
Hodge's Nature Study.....	Ginn & Co.....	1.36

## ALLEGANY COUNTY FREE TEXT BOOKS—Continued.

LIST OF BOOKS.	NAME OF PUBLISHER.	PRICE.
Young's Astronomy.....	Ginn & Co.....	\$1.01
Dole's American Citizen.....	D. C. Heath & Co.....	.65
Bryant & Stratton's Bookkeeping.....	American Book Co.....	.71
Bryant & Stratton's Bookkeeping Blanks....	" " ".....	.26
Eclectic Bookkeeping Blanks.....	" " ".....	.37
Syke's Elementary Composition.....	Charles Scribner Sons.....	.65
Coy's Latin Lessons.....	American Book Co.....	.81
Pearson's Latin Prose Composition.....	" " ".....	.81
Allen's New Latin Method.....	Ginn & Co.....	.73
Moulton's Latin Composition.....	" " ".....	.81
Chase & Stewart's Cæsar.....	Hinds, Noble & Eldridge.....	.81
Chase & Stewart's Virgil.....	" " ".....	.74
Chase & Stewart's Cicero.....	" " ".....	.89
Allen & Greenough Latin Grammar.....	Ginn & Co.....	.97
Kellar's First Year in German.....	American Book Co.....	.81
Thomas' German Grammar.....	Henry Holt & Co.....	.90
Joynes Meissner's German Reader.....	D. C. Heath & Co.....	.61
Joynes Meissner's German Grammar.....	" " ".....	.90

## WHITE SCHOOLS.

School Number.	Election District Number.	No. of Books Issued to the School.	Number Lost.	Number on Hand.	School Number.	Election District Number.	No. of Books Issued to the School.	Number Lost.	Number on Hand.
1	1	62	.....	171	9	3	31	.....	105
3	1	.....	.....	66	10	3	28	.....	111
4	1	55	.....	185	11	3	19	3	95
6	1	39	5	186	12	3	24	.....	135
7	1	.....	.....	104	13	3	.....	.....	103
8	1	.....	.....	90	1	4	1941	21	2704
9	1	11	.....	63	2	4	353	5	776
10	1	4	2	89	1	5	547	7	1445
11	1	12	.....	159	2	5	38	.....	119
12	1	53	1	129	1	6	19	1	200
13	1	29	.....	84	2	6	5	.....	99
1	2	109	7	209	3	6	352	.....	1523
2	2	16	5	91	3	6	365	.....	814
3	2	26	.....	105	1	7	104	.....	337
4	2	17	.....	186	2	7	47	.....	126
5	2	24	.....	.....	3	7	56	2	114
6	2	28	.....	95	4	7	20	13	112
7	2	44	4	164	5	7	39	.....	115
8	2	.....	.....	48	6	7	20	6	143
1	3	44	4	289	1	8	888	61	2434
2	3	.....	.....	101	2	8	58	1	111
3	3	30	7	185	3	8	249	.....	441
4	3	.....	.....	84	4	8	9	.....	273
5	3	.....	.....	151	1	9	675	5	1736
6	3	73	1	129	2	9	24	.....	102
7	3	22	4	176	3	9	68	.....	197
8	3	4	1	102	4	9	94	19	445

## ALLEGANY COUNTY SCHOOL STATISTICS—Continued.

## WHITE SCHOOLS—Continued.

School Number.	Election District Number.	No. of Books Issued to the School.	Number Lost.	Number on Hand.	School Number.	Election District Number.	No. of Books Issued to the School.	Number Lost.	Number on Hand.
1	10	816	.....	2180	1	18	348	18	625
2	10	325	10	370	2	18	191	2	506
3	10	80	3	182	3	18	30	4	143
4	10	86	.....	99	1	19	126	47	348
1	11	64	.....	223	2	19	97	.....	262
2	11	161	82	329	3	19	191	.....	270
1	12	304	4	1035	4	19	51	.....	245
2	12	233	1	555	1	20	243	.....	480
1	13	621	12	850	2	20	51	1	232
2	13	116	1	228	3	20	167	52	418
3	13	73	4	179	1	21	67	1	184
4	13	17	.....	151	2	21	34	.....	148
1	15	457	6	935	3	21	69	2	162
2	15	93	.....	425	4	21	43	.....	159
3	15	46	.....	130	1	22	987	.....	2387
4	15	15	.....	83	2	22	282	.....	499
5	15	97	.....	301	3	22	15	6	117
1	16	22	2	193	4	22	4	1	119
2	16	59	.....	160	5	22	114	2	311
3	16	.....	.....	81	1	23	56	22	152
4	16	21	.....	69	1	24	583	9	1014
5	16	13	.....	61	2	24	22	3	63
1	17	140	1	332	1	25	180	1	451
2	17	23	1	176	1	27	80	19	126
3	17	60	6	212	1	28	1225	14	4003

## COLORED SCHOOLS.

1	8	38	.....	72	1	28	114	1	338
1	14	229	8	546					

## FREE SCHOOL BOOK FUND STATEMENT.

## RECEIPTS.

Balance on hand July 31, 1906.....	\$379 79	
Amount of appropriation for the year 1906-1907.....	7,058 42	
Amount of sales.....	429 20	
Rebate account 1905-1906, freight allowances.....	133 53	
		\$8,000 94

## DISBURSEMENTS.

Amount expended for books.....	\$7,121 65	
*Cost of distribution.....	83 48	
Balance on hand July 31, 1907.....	795 81	
		\$8,000 94

\*No part of the salary of the secretary-treasurer and county superintendent, or that of the clerk, shall be charged to this fund.

## MANUAL TRAINING FUND STATEMENT.

## RECEIPTS.

Amount of State appropriation for the year 1906-1907.....	\$3,000 00	
Amount of county appropriation for the year 1906-1907.....	721 70	
Amount received from tools purchased by students.....	68 50	
		\$3,790 20

## DISBURSEMENTS.

Salary of the instructor, manual training.....	\$750 00	
Amount paid for tools and apparatus.....	71 58	
Amount paid for material.....	1,318 62	
Salary of instructor, industrial training.....	800 00	
Salary of instructor, primary manual training.....	850 00	
		\$3,790 20

NAMES OF SCHOOLS WHERE MANUAL TRAINING IS A PART OF THE SCHOOL  
WORK, NUMBER OF PUPILS INSTRUCTED AND THE  
GRADES REPRESENTED.

NAME OF SCHOOL.	NUMBER TAUGHT.
Allegany County High School.....	179
Mechanic Street Colored School.....	57
Seventeen graded schools.....	5,365
Total.....	5,601

## ANNE ARUNDEL COUNTY.

ANNAPOLIS, Md., July 31, 1907.

DR. M. BATES STEPHENS,

*State Superintendent of Education, Annapolis, Md.*

DEAR SIR:—I herewith submit the Annual Report of the Public Schools of Anne Arundel County for the fiscal year ending July 31, 1907.

Very respectfully,

H. R. WALLIS, *Superintendent.*

## SUMMARY OF SCHOOL STATISTICS

FOR THE YEAR ENDING JULY 31, 1907.

	1907.	1906.
Number of schoolhouses owned by the county, 95; rented, 24; total,	119	118
Number of male teachers (principals), white, 3; colored, 12; total, . . .	15	6
Number of female teachers (principals), white, 70; colored, 35; total,	105	14
Number of male teachers (assistants), white 0; colored, 1; total, . . .	1	10
Number of female teachers (assistants), white, 48; colored, 8; total, . .	56	139
Totals, white, 121; colored, 56. . . . .	177	169
Number of terms schools were open—white, 3½; colored, 1½.		
Number of different pupils for the year—males, white, 2,315; colored, 2,176; total, 4,491; females, white, 2,221; colored, 1,663; total, 3,884	8,375	7,098
Number of pupils in average attendance—white, 2,486; colored, 1,383; total . . . . .	3,869	3,523
Number of pupils over 16 years of age—white, 182; colored, 23; total.	205	....
Number of official school visits paid by County Superintendent. . . . .	201	84

## NUMBER OF PUPILS ON ROLL.

	Fall Term.	Winter Term.	Spring Term.	Summer Term.
White . . . . .	3,685	3,470	3,872	3,388
Colored . . . . .	2,417	2,398	.....	.....
Total . . . . .	6,102	5,868	3,872	3,388

## AVERAGE ATTENDANCE.

	Fall Term.	Winter Term.	Spring Term.	Summer Term.
White . . . . .	2,567	2,669	2,555	2,315
Colored . . . . .	1,258	1,422	.....	.....
Total . . . . .	3,825	4,091	2,555	2,315

	1907.	1906.
Number of pupils in 1st grade Jan. 1st. . . . .	2,336	2,669
Number of pupils in 2nd grade Jan. 1st. . . . .	1,153	4,148
Number of pupils in 3rd grade Jan. 1st. . . . .	715	1,295
Number of pupils in 4th grade Jan. 1st. . . . .	803	1,203
Number of pupils in 5th grade Jan. 1st. . . . .	500	897
Number of pupils in 6th grade Jan. 1st. . . . .	342	607
Number of pupils in 7th grade Jan. 1st. Grammar School. . . . .	147	378
Number of pupils in 7th grade Jan. 1st. High School. . . . .	99	22
Number of pupils in 8th grade Jan. 1st. . . . .	40	203
Number of pupils in 9th grade Jan. 1st. . . . .	56	164
Number of pupils in 10th grade Jan. 1st. . . . .	46	66



## ANNE ARUNDEL COUNTY SCHOOL STATISTICS—Continued.

ENROLLMENT AND EXPENSES FOR THE YEAR ENDING JULY 31, 1907.

No. of School.	No. of District.	Total Enrollment for the Year.	Average Attendance for the Year.	No. Pupils in Elementary Grades.	Fuel.	Apparatus and Furniture.	Teachers' Salaries.	New Buildings and Repairs.	Sanitary Expenses and Incidentals.	Cost of Books*	Total Expenses.
1	1	196	37	50	49.13	.....	690.11	.....	11.95	.....	751.19
2	1	148	23	32	32.10	.....	510.00	.....	12.17	.....	554.27
3	1	84	14	24	32.50	.....	323.75	675.00	.54	.....	1031.79
4	1	135	34	48	114.75	2.65	685.07	15.04	3.90	.....	821.41
5	1	80	10	18	19.50	.....	241.25	.....	3.00	.....	263.75
6	1	95	12	25	29.25	12.95	323.75	5.25	3.55	.....	374.75
7	1	65	11	16	24.13	.40	296.25	1.60	7.39	.....	329.77
8	1	90	13	24	26.08	.....	323.75	.....	5.40	.....	355.23
9	1	87	13	22	3.00	.....	323.75	.....	3.71	.....	330.46
10	1	73	11	17	24.00	11.73	323.75	439.92	1.15	.....	800.55
13	1	84	8	12	10.50	.....	222.00	1.50	3.00	.....	237.00
14	1	229	36	63	68.41	47.00	683.75	19.74	53.00	.....	896.80
1	2	108	15	28	29.87	.45	323.75	.....	1.81	.....	355.88
2	2	159	28	42	27.50	3.00	370.00	10.61	9.11	.....	420.22
3	2	80	12	19	21.00	.....	323.75	.....	1.10	.....	345.85
4	2	52	11	12	5.50	.....	248.25	.....	1.95	.....	255.70
5	2	69	10	17	25.00	4.71	323.50	1.25	2.12	.....	356.58
6	2	.....	.....	.....	.....	.....	72.00	.....	.....	.....	72.00
7	2	92	14	25	23.63	.....	323.75	.....	5.40	.....	352.78
8	2	122	21	29	23.75	.....	323.75	2.35	5.85	.....	405.70
9	2	405	35	164	80.75	117.00	1323.75	37.50	59.45	.....	1780.45
10	2	47	9	10	19.00	.....	275.80	.....	.....	.....	294.80
11	2	216	36	49	37.88	22.41	693.75	3.00	1.65	.....	808.69
1	3	188	28	54	4.75	.....	381.25	.....	9.75	.....	395.75
2	3	244	27	57	39.59	1.50	348.75	.....	.60	.....	390.44
3	3	100	13	26	40.00	11.00	323.75	.....	2.55	.....	377.30
4	3	132	22	42	22.30	.....	323.75	12.22	3.57	.....	361.84
5	3	85	15	29	21.30	.....	285.55	2.00	3.00	.....	311.85
6	3	130	41	30	20.00	.....	336.25	.....	8.00	.....	364.25
7	3	89	18	23	11.10	.....	323.75	.....	2.70	.....	337.55
8	3	62	10	16	19.25	1.10	315.75	.....	1.32	.....	337.42
9	3	95	13	22	14.25	.....	323.75	95.63	.....	.....	433.63
10	3	116	16	32	18.25	.....	323.75	.....	3.75	.....	345.75
11	3	70	12	18	4.88	10.54	315.25	.....	.90	.....	331.57
12	3	153	13	40	22.21	1.30	323.75	5.00	.71	.....	352.97
13	3	85	14	23	22.01	1.60	296.90	.....	3.00	.....	323.51
14	3	99	14	25	19.38	.....	323.75	.....	6.25	.....	349.38
1	4	197	37	51	37.50	25.31	606.25	15.00	1.65	.....	685.71
2	4	181	30	40	18.25	23.01	462.40	7.00	3.60	.....	514.26
4	4	196	37	53	25.63	3.00	370.00	5.36	8.47	.....	412.46
5	4	70	11	28	34.62	.....	323.75	7.75	3.63	.....	369.75
6	4	98	13	19	22.93	.....	323.75	.....	.75	.....	347.43
7	4	85	10	20	18.62	9.18	296.25	.....	5.00	.....	329.05
8	4	153	49	40	26.38	.....	352.92	11.95	7.72	.....	398.97
9	4	210	35	57	63.53	.....	693.75	6.00	8.92	.....	772.20
10	4	152	27	42	57.25	5.25	693.75	6.00	6.80	.....	769.05
11	4	93	14	24	36.89	4.50	323.75	11.25	.....	.....	376.39
12	4	96	16	23	19.00	11.50	323.75	.....	.90	.....	355.15

## ANNE ARUNDEL COUNTY SCHOOL STATISTICS Continued.

No. of School.	No. of District.	Total Enrollment for the Year.	Average Attendance for the Year.	No. Pupils in Elementary Grades.	Fuel.	Apparatus and Furniture.	Teachers' Salaries.	New Buildings and Repairs.	Sanitary Expenses and Incidentals.	Cost of Books.	Total Expenses.
13	4	73	10	17	19.00	.....	323.75	.....	3.10	.....	346.15
14	4	98	13	27	16.50	.....	323.75	.....	2.32	.....	342.57
1	5	111	15	34	51.00	.....	323.75	1.00	9.43	.....	385.18
2	5	91	15	24	13.30	3.35	340.40	12.00	4.67	.....	373.72
3	5	123	19	29	21.75	.....	318.75	3.05	1.45	.....	345.99
4	5	59	9	13	41.81	.....	277.00	.....	2.24	.....	321.05
5	5	1292	242	310	484.08	78.70	3168.37	36.15	378.37	.....	4145.67
6	5	74	11	19	26.25	.....	323.75	.....	.20	.....	350.20
7	5	64	9	14	34.50	.....	287.00	5.60	3.50	.....	330.60
8	5	1076	125	277	141.35	.....	2692.71	205.50	403.15	.....	3442.71
9	5	230	42	54	14.75	.30	740.04	1.00	10.02	.....	766.11
10	5	356	51	95	105.80	1.80	735.04	1.67	130.67	.....	974.98
12	5	141	21	40	16.50	.....	341.25	.....	.40	.....	358.15
1	6	3056	653	720	859.06	64.76	8232.50	191.90	780.58	.....	10128.80
1	8	414	61	107	86.45	32.16	1017.50	41.54	33.07	.....	1210.72
2	8	212	31	51	49.80	.....	693.75	5.00	4.04	.....	752.59
3	8	52	11	18	37.18	.....	280.00	21.24	12.00	.....	350.42
4	8	125	21	32	35.25	.....	336.25	10.00	1.47	.....	382.97
5	8	197	35	47	105.01	.....	693.75	9.71	18.06	.....	826.53
6	8	225	31	57	31.22	.....	693.75	4.50	3.53	.....	733.00
7	8	98	13	26	21.50	.....	323.75	3.00	3.35	.....	351.60
8	8	66	9	13	19.00	1.60	323.75	.....	5.45	.....	349.80
9	8	98	13	22	24.38	.....	323.75	5.00	1.20	.....	354.33
10	8	124	17	28	24.50	.....	323.75	2.00	9.43	.....	359.68
11	8	210	32	53	9.50	.....	693.75	.....	10.10	.....	713.35
12	8	85	15	22	33.23	.....	323.75	.60	5.50	.....	363.08

The above statistics total as follows :

Total enrollment for the year....	14,651	Teachers' salaries.....	\$43,321.06
Average attendance for the year..	2,474	New buildings and repairs.....	1,958.38
No. pupils in elementary grades..	3,878	Sanitary expenses and incidentals	2,123.34
Fuel .....	\$3,689.77	Total expenses.....	51,898.21
Apparatus and furniture.....	513.76		

## ANNE ARUNDEL COUNTY COLORED SCHOOL STATISTICS.

No. of School.	No. of District.	Total Enrollment for the Year.	Average Attendance for the Year.	No. Pupils in Elementary Grades.	Fuel.	Apparatus and Furniture.	Teachers' Salaries.	New Buildings and Repairs.	Sanitary Expenses and Incidentals.	Cost of Books.	Total Expenses.
1	1	71	22	38	17.00	.....	96.00	.....	.....	.....	113.00
2	1	56	13	37	2.48	.....	96.00	.....	.....	.....	108.48
3	1	76	20	38	3.00	.....	96.00	1.00	.80	.....	100.80
4	1	46	15	26	13.38	.....	96.00	.....	1.84	.....	111.22
5	1	64	19	34	16.88	1.71	96.00	.....	6.76	.....	121.35
6	1	72	25	46	17.75	.....	96.00	.....	.....	.....	113.75
7	1	53	19	27	13.00	.....	103.90	.....	.....	.....	116.90
1	2	117	47	62	6.50	.....	111.00	.....	.....	.....	117.50
2	2	58	19	30	8.75	.....	96.00	.....	.55	.....	155.30
3	2	87	13	47	.....	.....	96.00	.....	.....	.....	129.00
4	2	79	25	42	21.12	.....	96.00	.....	.....	.....	117.12
5	2	69	19	42	4.00	.....	96.00	.....	.....	.....	136.00
6	2	62	13	30	2.00	.....	96.00	1.50	3.93	.....	103.43
7	2	148	52	79	15.20	.....	120.00	.....	.....	.....	195.20
1	3	74	29	36	10.05	.....	96.00	5.70	.....	.....	136.75
2	3	166	53	90	10.50	.....	120.00	3.00	8.47	.....	158.47
3	3	51	15	26	9.50	.....	96.00	.....	.....	.....	105.50
4	3	108	26	65	25.25	.....	96.00	10.00	.45	.....	131.70
5	3	84	24	52	9.00	.....	107.60	.....	.....	.....	136.60
6	3	105	39	58	18.25	.....	111.00	.....	1.42	.....	130.67
7	3	109	34	62	5.50	.....	96.00	5.00	1.25	.....	107.75
8	3	69	19	36	14.00	.....	96.00	.....	.....	.....	120.00
9	3	134	43	73	6.75	.....	111.00	14.65	.....	.....	132.40
1	4	74	21	39	29.38	.....	96.00	.....	.....	.....	173.38
2	4	60	16	30	1.00	.....	96.00	12.51	.....	.....	109.51
3	4	152	54	85	21.12	12.55	120.00	17.54	.....	.....	201.21
4	4	65	18	34	9.75	.....	96.00	2.59	.....	.....	108.34
1	5	178	61	91	29.75	.....	180.00	21.75	.60	.....	232.10
2	5	343	90	186	16.91	.....	201.00	.....	3.47	.....	321.38
3	5	56	12	28	11.25	10.50	96.00	.....	.....	.....	147.75
4	5	156	40	65	16.75	.....	120.00	1.00	.45	.....	213.20
5	5	66	23	33	16.50	.....	96.00	20.00	3.25	.....	135.75
1	6	766	226	149	257.17	9.85	988.50	111.81	415.48	.....	1782.81
1	8	211	79	111	29.50	.....	120.00	8.05	.15	.....	157.70
2	8	91	20	46	.....	.....	60.20	.....	5.10	.....	65.30
3	8	76	24	38	6.00	.....	96.00	.....	.....	.....	117.00
4	8	178	39	88	.....	.....	105.43	.....	.35	.....	130.78
5	8	112	39	54	6.00	1.55	96.00	.....	6.00	.....	109.55
6	8	63	19	35	.....	.....	86.60	.....	.....	.....	89.85

The above statistics total as follows :

Total enrollment for the year.....	4,605	Teachers' salaries.....	\$4,974.23
Average attendance for the year...	1,383	New buildings and repairs.....	236.10
No. pupils in elementary grades...	2,184	Sanitary expenses and incidentals	460.32
Fuel .....	\$704.19	Total expenses.....	6,994.50
Apparatus and furniture.....	36.16		

In "Total Expenses" of following schools are included these items :

## COLORED SCHOOLS.

School No. 14, E. D. 1, rent \$24.90; school No. 8, E. D. 2, rent \$50.00; school No. 9, E. D. 2, rent \$162.00; school No. 11, E. D. 2, rent \$50.00; school No. 2, E. D. 1, rent \$10.00; school No. 2, E. D. 2, rent \$50.00; school No. 3, E. D. 2, rent \$33.00; school No. 5, E. D. 2, rent \$36.00; school No. 7, E. D. 2, rent \$60.00; school No. 1, E. D. 3, rent \$25.00; school No. 2, E. D. 3, rent \$16.50; school No. 5, E. D. 3, rent \$20.00; school No. 8, E. D. 3, rent \$10.00; school No. 1, E. D. 4, rent \$48.00; school No. 3, E. D. 4, rent \$30.00; school No. 2, E. D. 5, rent \$100.00; school No. 3, E. D. 5, rent \$30.00; school No. 4, E. D. 5, rent \$75.00; school No. 3, E. D. 8, rent \$15.00; school No. 4, E. D. 8, rent \$25.00.

## ANNE ARUNDEL COUNTY.

STATEMENT OF RECEIPTS AND DISBURSEMENTS FOR PUBLIC SCHOOL PURPOSES FOR THE  
YEAR ENDING JULY 31, 1907.

## RECEIPTS.

Balance on hand July 31, 1906.....	\$1,213 31	
State school tax.....	36,115 24	
State donations—academic fund, 1905-'06, 1906-'07.....	2,400 00	
County school tax, 25 cents on the \$100.00.....	33,146 03	
Amount of levy.....	\$13,504.763	
Fines and forfeitures.....	357 50	
Licenses.....	2,248 96	
OTHER SOURCES—		
Manual training check charged in error May 15.....	13 14	
Tuition fees, Howard County.....	84 00	
Insurance.....	620 30	
Overpaid check No. 1281.....	2 82	
		\$76,201 30

## DISBURSEMENTS.

Rent.....	\$870 40	
Fuel.....	4,393 96	
Repairs.....	1,113 41	
Apparatus and furniture.....	549 92	
Teachers' salaries.....	48,295 29	
New buildings.....	1,081 07	
Sanitary costs.....	366 78	
Incidentals.....	2,221 88	
Office expenses.....	182 97	
Salary of secretary-treasurer and county superintendent.....	1,200 00	
Balance salary of late secretary-treasurer and county superintendent.....	15 00	
Traveling expenses.....	300 00	
Salary of school commissioners.....	400 00	
Tuition fees paid to adjoining counties.....	48 00	
Commencement exercises.....	20 00	
Interest on bonds.....	5,075 04	
Loans—sinking fund.....	2,776 66	
Bond of treasurer.....	60 00	
Printing.....	147 75	
Advertising.....	76 33	
Freight.....	9 01	
Academies.....	2,400 00	
Insurance.....	694 11	
Expenses of institute.....	106 56	
Expenses of State and County Association.....	10 00	
School libraries.....	30 00	
Auditing accounts, 1905-'06.....	260 00	
Attorney's fees.....	100 00	
School supplies.....	648 20	
Surveying.....	157 50	
Balance cash on hand July 31, 1907.....	2,591 46	
		\$76,201 30

REPORT OF ANNE ARUNDEL COUNTY FOR THE YEAR ENDING JULY 31, 1907,  
ON FREE TEXT BOOKS.

LIST OF BOOKS.	NAME OF PUBLISHER.	PRICE.
Cyr's Primer.....	Ginn & Co.....	\$ .24
Cyr's First Reader.....	" ".....	.28
Cyr's Second Reader.....	" ".....	.36
Cyr's Third Reader.....	" ".....	.50
Cyr's Fourth Reader.....	" ".....	.60
Cyr's Fifth Reader.....	" ".....	.70
Stepping Stones, Etc., First Reader.....	Silver, Burdett & Co.....	.30
Stepping Stones, Etc., Second Reader.....	" " ".....	.40
Stepping Stones, Etc., Third Reader.....	" " ".....	.50
Stepping Stones, Etc., Fourth Reader.....	" " ".....	.60
Stepping Stones, Etc., Fifth Reader.....	" " ".....	.60
Stepping Stones, Etc., Sixth Reader.....	" " ".....	.60
Stepping Stones, Etc., Seventh Reader.....	" " ".....	.60
Stepping Stones, Etc., Eighth Reader.....	" " ".....	.60
Frye's Elements of Geography.....	Ginn & Co.....	.65
Frye's First Steps of Geography.....	" ".....	.65
Frye's Complete Geography.....	" ".....	1.25
Fisher & Patterson's Physics.....	D. C. Heath & Co.....	.60
Prince's Arithmetic, No. 1.....	Ginn & Co.....	.20
Prince's Arithmetic, No. 2.....	" ".....	.20
Prince's Arithmetic, No. 3.....	" ".....	.20
Prince's Arithmetic, No. 4.....	" ".....	.20
Prince's Arithmetic, No. 5.....	" ".....	.20
Prince's Arithmetic, No. 6.....	" ".....	.20
Prince's Arithmetic, No. 7.....	" ".....	.20
Prince's Arithmetic, No. 8.....	" ".....	.20
Wentworth's Elementary Arithmetic.....	" ".....	.65
Wentworth's Practical Arithmetic.....	" ".....	.60
Wentworth's First Steps Algebra.....	" ".....	1.12
Wentworth's Elements Algebra.....	" ".....	1.25
Wentworth's Plane and Solid Geometry....	" ".....	.35
Harvey's New Language Lessons.....	" ".....	.35
Harvey's New Grammar.....	" ".....	.60
Montgomery's Beginners' American History.	" ".....	1.00
Montgomery's Elementary American History	" ".....	.75
Montgomery's Leading Facts American His'y	" ".....	1.12
Montgomery's English History.....	" ".....	1.50
Meyers' General History.....	" ".....	.90
Passano's History of Maryland.....	W. J. C. Dulany Co.....	.90
Maryland Stories of Her People.....	Williams & Wilkens Co.....	1.20
A. & G. Latin Grammar.....	Ginn & Co.....	1.00
Collar & Daniell's First Year Latin.....	" ".....	1.00
Ginn's Vertical Copy Books.....	" ".....	*.75
Colton's Elementary Physiology.....	D. C. Heath & Co.....	.60
Blaisdell's "Child's Book of Health".....	Ginn & Co.....	.30
Blaisdell's "How to Keep Well".....	" ".....	.45
Blaisdell's "Our Bodies and How We Live".	" ".....	.65
Bergen's Glimpses of the Planet World....	" ".....	.40
Eddy's Friends and Helpers.....	" ".....	.60
All the Year Round "Winter".....	" ".....	.30
All the Year Round "Spring".....	" ".....	.30
All the Year Round "Autumn".....	" ".....	.30
Frye's Brooks and Brook Basins.....	" ".....	.58
Kingsley's Water Babies.....	" ".....	.35
Kingsley's Greek Heroes.....	" ".....	.30
Martineau's Prince and Peasant.....	" ".....	.40
Lamb's Tales from Shakespeare.....	" ".....	.40

\*Per dozen.

## ANNE ARUNDEL COUNTY FREE TEXT BOOKS—Continued.

LIST OF BOOKS.	NAME OF PUBLISHER.	PRICE.
Francillon's Gods and Heroes.....	Ginn & Co.....	.40
Scott's Tales of a Grandfather.....	" ".....	.40
Plutarch's Lives.....	" ".....	.45
Stickney-Hoffman Bird World.....	" ".....	.60
Andrew's Each and All.....	" ".....	.50
Andrew's Seven Little Sisters.....	" ".....	.50
Andrew's Ten Boys.....	" ".....	.50
Andrew's Stories of Mother Nature, Etc....	" ".....	.50
Johannot's Glimpses of the Animate World.	American Book Co.....	1.00
Judson's Young America.....	Maynard, Merrill & Co.....	.60
Dole's Young Citizen.....	American Book Co.....	.45
Agriculture for Beginners.....	Ginn & Co.....	.75
Burt's Little Nature Studies, No. 1.....	" ".....	.25
Burt's Little Nature Studies, No. 2.....	" ".....	.25
Lane's Oriole Stories.....	" ".....	.28
Long's Ways of Wood-Folk.....	" ".....	.50
Stickney's Pets and Companions.....	" ".....	.30
Brook's Story of the Iliad.....	" ".....	1.50

## WHITE SCHOOLS.

School Number.	Election District Number.	No. of Books Issued to the School.	Number Lost.	Number on Hand.	School Number.	Election District Number.	No. of Books Issued to the School.	Number Lost.	Number on Hand.
1	1	31	59	406	6	3	20	8	161
2	1	128	6	452	7	3	28		281
3	1	75		302	8	3	22	9	122
4	1	23		361	9	3	45		
5	1	17	5	230	10	3	32		286
6	1	58		298	11	3	9		120
7	1	72		134	12	3	79	17	157
8	1	58		316	13	3			289
9	1	24	11	123	14	3	10	9	277
10	1	41		123	1	4	175	12	546
13	1		2	106	2	4	105	13	339
14	1	153	88	523	4	4	29		395
1	2	82	9	131	5	4	213	17	318
2	2	59	17	423	6	4	87	34	158
3	2	62	21	208	7	4	49		145
4	2	51	2	143	8	4	132	60	389
5	2	21	18	99	9	4	255	45	449
7	2	57	5	188	10	4	144	32	308
8	2	78	28	387	11	4	23		278
9	2	410	57	723	12	4	48	6	203
10	2	53	17	162	13	4	35	34	367
11	2	98		365	14	4	36	32	253
1	3	75	70	497	1	5	70	10	318
2	3	55	50	376	2	5	85		588
3	3	138	58	292	3	5	146		246
4	3	62	6	301	4	5	24	4	144
5	3	16	6	173	5	5	655	238	3099

## ANNE ARUNDEL COUNTY SCHOOL STATISTICS Continued

## WHITE SCHOOLS Continued.

School Number.	Election District Number.	No. of Books Issued to the School.	Number Lost.	Number on Hand.	School Number.	Election District Number.	No. of Books Issued to the School.	Number Lost.	Number on Hand.
6	5	113	14	218	4	5	157	.....	190
7	5	.....	.....	.....	5	5	120	.....	.....
7	5	585	.....	1238	6	5	234	37	452
9	5	332	73	764	7	5	.....	.....	257
10	5	136	64	523	8	5	68	7	316
12	5	56	.....	449	9	5	65	.....	279
1	6	2148	.....	1738	10	5	132	.....	276
1	5	535	7	473	11	5	265	14	807
2	5	243	12	553	12	5	39	18	399
3	5	34	10	165					

## COLORED SCHOOLS.

1	1	.....	.....	.....	7	3	.....	.....	.....
2	1	56	.....	.....	8	3	10	.....	.....
3	1	.....	.....	.....	9	3	44	.....	.....
4	1	64	.....	.....	1	4	24	.....	.....
5	1	37	.....	.....	2	4	45	.....	.....
6	1	.....	.....	.....	3	4	31	.....	.....
7	1	24	.....	.....	4	4	.....	.....	.....
1	2	71	.....	.....	1	5	32	.....	.....
2	2	.....	.....	.....	2	5	28	.....	.....
3	2	73	.....	.....	3	5	32	.....	.....
4	2	.....	.....	.....	4	5	.....	.....	.....
5	2	53	.....	.....	5	5	108	.....	.....
6	2	10	.....	.....	1	6	918	.....	.....
7	2	33	.....	.....	1	8	169	.....	.....
1	3	.....	.....	.....	2	8	66	.....	.....
2	3	68	.....	.....	3	8	.....	.....	.....
3	3	.....	.....	.....	4	8	108	.....	.....
4	3	24	.....	.....	5	8	.....	.....	.....
5	3	42	.....	.....	6	8	.....	.....	.....
6	3	81	.....	.....					

## SCHOOLHOUSES BUILT OR ENLARGED DURING THE YEAR.

School No. 3, district 1, frame, cost \$671.15; School No. 10, district 1, frame, cost \$409.92; cost of furniture, \$11.73.



## FREE SCHOOL BOOK FUND STATEMENT.

## RECEIPTS.

Balance on hand July 31, 1906.....	\$286 79	
Amount of appropriation for the year 1906-1907.....	4,486 62	
Amount of sales.....	121 62	
		\$4,895 03

## DISBURSEMENTS.

Amount expended for books.....	\$4,514 34	
*Cost of distribution.....	369 90	
Balance on hand July 31, 1907.....	10 79	
		\$4,895 03

\*No part of the salary of the secretary-treasurer and county superintendent, or that of the clerk, shall be charged to this fund.

## MANUAL TRAINING FUND STATEMENT.

## RECEIPTS.

Balance on hand July 31, 1906.....	\$967 12	
Amount of appropriation for the year 1906-1907.....	3,000 00	
		\$3,967 12

## DISBURSEMENTS.

Salary of the instructors.....	\$1,616 00	
Amount paid for tools and apparatus.....	475 95	
Amount paid for material.....	1,208 10	
Balance cash on hand July 31, 1907.....	667 07	
		\$3,967 12

NAMES OF SCHOOLS WHERE MANUAL TRAINING IS A PART OF THE SCHOOL WORK, NUMBER OF PUPILS INSTRUCTED AND THE GRADES REPRESENTED.

Name of School.	Number Taught.	5th Grade.	6th Grade.	7th Grade.	8th Grade.	9th Grade.	6th Grade.	7th Grade.	8th Grade.
Annapolis .....	333	124	91	56	42	20			
	Number Taught.	1st Grade.	2nd Grade.	3rd Grade.	4th Grade.	5th Grade.	6th Grade.	7th Grade.	8th Grade.
Annapolis (Colored)....	120	35	23	21	23	5	12	1	
	Number Taught.	3rd Grade.	4th Grade.	5th Grade.	6th Grade.	7th Grade.	8th Grade.		
Brooklyn, Md. ....	66	22	24	7	2	6	5		
Curtis Bay, Md. ....	51	15	13	14	3	4	2		

## BALTIMORE COUNTY.

DR. M. BATES STEPHENS,

*Secretary State Board of Education, Annapolis, Md.*

DEAR SIR:—I herewith submit the Annual Report of the Public Schools of Baltimore County for the fiscal year ending July 31, 1907.

ALBERT S. COOK, *Superintendent.*

## SUMMARY OF SCHOOL STATISTICS

FOR THE YEAR ENDING JULY 31, 1907.

	1907.	1906.
Number of schoolhouses owned by the county, 149; rented, 41; total, 190	190	190
Frame, 112; brick, 49; stone, 29.		
Number of male teachers (principals), white, 53, colored, 13; total...	66	69
Number of female teachers (principals), white, 95; colored, 21; total,	116	124
Number of male teachers (assistants), white, 1; colored, 0; total....	1	2
Number of female teachers (assistants), white, 224; colored, 13; total,	237	229
Totals, white, 373; colored, 47;.....	420	415
Number of fenced lots.....	97	97
Number of schools having outbuildings.....	190	190
Number of schools having sufficient blackboards.....	150	150
Number of schools having good furniture.....	190	190
Number of terms schools were open—white, 4; colored, 4.		
Number of different pupils for the year—males, white, 8,307; colored, 1,015; total, 9,322; females, white, 7,938; colored, 1,024; total, 8,962.	18,284	18,002
Number of pupils in average attendance—white, 10,340; colored, 1,134; total.....	11,474	11,186
Number of pupils over 16 years of age—white, 229; colored, 54; total,	283	345

## NUMBER OF PUPILS ON ROLL.

	Fall Term.	Winter Term.	Spring Term.	Summer Term.
White .....	13,739	13,865	13,634	12,801
Kindergarten .....	499	465	462	463
Colored .....	1,737	1,776	1,706	1,577
Total .....	15,975	16,106	15,802	14,843

## AVERAGE ATTENDANCE.

	Fall Term.	Winter Term.	Spring Term.	Summer Term.
White .....	10,657	10,255	9,622	9,629
Kindergarten .....	331	298	273	295
Colored .....	1,156	1,176	1,094	1,109
Total .....	12,144	11,729	10,989	11,032

## BALTIMORE COUNTY SCHOOL STATISTICS—Continued.

		1907.	1906.
Number of pupils in 1st grade Jan. 1st..	Kindergarten.....	5,720	5,521
Number of pupils in 2nd grade Jan. 1st.....		2,423	2,401
Number of pupils in 3rd grade Jan. 1st.....		2,401	2,236
Number of pupils in 4th grade Jan. 1st.....		2,052	1,980
Number of pupils in 5th grade Jan. 1st.....		1,520	1,523
Number of pupils in 6th grade Jan. 1st.....		1,053	1,048
Number of pupils in 7th grade Jan. 1st..	Grammar School.....	830	740
Number of pupils in 7th grade Jan. 1st..	High School.....	107	92
Number of pupils in 8th grade Jan. 1st.....		77	76
Number of pupils in 9th grade Jan. 1st.....		48	28
Number of pupils in 10th grade Jan. 1st.....		24	25

## ENROLLMENT AND EXPENSES FOR THE YEAR ENDING JULY 31, 1907.

No. of School.	No. of District.	Total Enrollment for the Year.	Average Attendance for the Year.	No. Pupils in Elementary Grades.	Fuel.	Apparatus and Furniture.	Teachers' Salaries.	New Buildings and Repairs.	Sanitary Expenses and Incidentals.	Kindergarten and Manual Training.	Cost of Books.	Total Expenses.
*	1	371	221	305	264.00	50.40	5400.00	11.10	414.18	45.84	407.99	6642.51
3	1	83	58	83	84.00	6.48	1020.00	.....	49.95	7.48	42.04	1409.95
4	1	44	25	44	37.00	1.00	510.00	12.36	28.70	1.99	25.45	641.50
5	1	64	31	64	37.00	7.18	540.00	128.26	28.00	2.94	42.33	785.71
6	1	224	136	224	121.08	11.28	2126.50	40.26	112.20	18.91	147.52	2577.75
8	1	52	29	52	30.40	3.15	528.50	.....	35.60	4.48	29.71	641.84
9	1	138	81	138	90.50	11.28	1655.00	32.68	49.01	20.37	130.96	1989.80
11	1	80	43	80	29.33	51.03	1014.30	23.06	35.46	3.87	31.44	1188.49
12	1	45	25	45	65.95	4.22	592.00	2.57	48.95	11.82	21.79	847.30
1	2	111	76	111	112.50	20.41	1520.00	18.97	55.05	13.07	67.39	1807.39
2	2	74	37	74	28.35	2.35	906.71	81.27	23.75	1.31	16.29	1060.03
3	2	133	87	133	105.06	12.53	1643.00	9.47	62.33	6.39	55.98	1894.76
4	2	27	10	27	42.91	.....	320.00	3.25	16.75	.....	4.36	387.27
5	2	142	78	142	65.25	22.89	1698.78	.....	63.57	14.99	66.41	2059.39
6	2	59	30	59	55.13	.....	470.00	.....	28.20	.51	23.44	577.28
7	2	93	52	93	24.00	.....	1120.00	62.50	46.76	6.31	44.03	1303.60
8	2	38	18	38	35.00	7.50	390.00	11.00	40.70	5.12	15.22	504.54
9	2	69	41	69	59.91	.25	1020.00	4.75	39.36	6.44	25.61	1156.32
10	2	64	37	64	67.03	.....	972.28	.....	45.04	2.42	31.96	1138.73
11	2	27	15	27	30.50	.....	370.00	2.55	26.67	2.46	15.65	447.83
1	3	94	71	94	80.17	236.85	1170.00	515.25	88.38	7.30	67.55	2165.50
2	3	250	151	250	135.17	35.72	2718.39	382.02	139.28	40.28	200.20	3651.06
3	3	390	245	390	225.57	252.38	3601.60	3501.48	310.55	48.21	342.13	8281.92
6	3	101	58	101	49.50	.....	1090.00	34.73	55.38	1.30	49.35	1280.26
7	3	67	37	67	54.00	5.15	1100.00	4.00	61.80	3.95	26.73	1255.63
8	3	201	146	201	198.35	78.50	2340.00	315.50	169.17	32.05	142.57	3295.02
1	4	83	51	83	58.00	5.19	1050.00	.....	42.68	4.88	42.13	1202.88
2	4	55	17	55	65.54	.....	450.00	13.25	34.00	4.64	23.81	591.24
4	4	64	38	64	37.94	.....	588.50	58.82	20.75	1.48	17.26	724.75
†	4	396	294	396	384.36	341.91	5522.57	2238.62	422.03	93.86	395.76	9399.11
7	4	106	68	106	107.21	65.10	1160.00	53.73	71.72	18.80	49.03	1525.59

\*Catonsville High School. †Franklin High School.

## BALTIMORE COUNTY SCHOOL STATISTICS Continued

No. of School.	No. of District.	Total Enrollment for the Year.	Average Attendance for the Year.	No. Pupils in Elementary Grades.	Fuel.	Apparatus and Furniture.	Teachers' Salaries.	New Buildings and Repairs.	Sanitary Expenses and Incidentals.	Kindergarten and Manual Training.	Cost of Books.	Total Expenses.
8	4	39	15	39	36.78	8.75	415.00	18.76	2.61	14.76	526.69	
9	4	92	58	92	68.45	.....	1140.00	58.95	60.76	3.52	5.32	1337.00
1	5	55	30	55	32.84	.....	540.00	.....	36.11	3.65	20.14	636.74
2	5	69	38	69	34.14	30.05	976.00	3.35	18.80	2.39	31.52	1096.25
3	5	87	47	87	25.50	.....	1010.00	56.50	30.18	3.98	33.71	1159.87
4	5	57	29	57	29.00	4.20	540.00	2.55	13.35	2.36	29.19	620.65
6	5	44	22	44	28.00	13.79	510.00	.....	19.72	2.80	18.21	592.52
7	5	72	49	72	63.00	29.50	1010.00	40.61	48.48	1.73	46.17	1238.89
8	5	50	27	50	29.30	3.00	485.00	1.00	26.30	3.57	38.48	586.65
9	5	76	43	76	29.00	12.45	935.14	1.00	23.22	1.30	9.15	1011.26
10	5	45	20	45	42.72	13.75	420.97	.....	36.52	10.58	13.77	532.31
11	5	33	18	33	35.35	.....	480.00	6.32	15.50	.96	13.90	552.03
1	6	31	19	31	30.60	.....	330.00	.....	10.25	.....	5.94	376.79
2	6	37	21	37	40.10	4.25	490.00	75.00	20.17	6.70	23.91	660.13
3	6	56	24	56	34.43	18.00	457.75	15.50	17.28	5.84	30.75	579.55
4	6	82	48	82	31.19	.....	1110.00	.50	25.10	2.24	39.78	1204.81
5	6	46	28	46	30.60	8.20	517.35	.....	19.59	3.02	13.20	591.96
6	6	68	36	68	30.60	15.24	766.55	.....	29.12	.64	28.69	870.84
7	6	35	15	35	30.60	1.85	337.04	4.75	14.29	2.39	9.67	400.59
8	6	56	32	56	54.79	40.40	673.97	3.78	46.95	2.07	38.75	860.71
9	6	29	15	29	30.60	.....	380.00	7.25	26.70	1.12	9.76	455.43
1	7	75	42	75	53.90	.....	1100.00	14.85	30.87	4.00	47.94	1251.56
2	7	60	36	60	55.95	.....	717.50	7.00	27.66	2.17	30.24	804.52
3	7	58	39	58	53.90	15.90	938.14	36.89	34.83	2.60	44.25	1126.51
4	7	28	12	28	39.26	.....	311.84	.....	12.97	2.39	.....	366.46
5	7	42	27	42	39.84	16.80	520.00	.....	23.36	.....	20.44	620.44
6	7	26	12	26	32.80	.....	420.00	1.25	14.26	3.50	10.07	481.88
7	7	62	42	62	81.79	6.90	1058.50	3.00	55.07	4.65	41.67	1251.58
8	7	42	23	42	30.80	.....	380.00	.....	33.53	1.62	26.67	472.62
9	7	48	22	48	30.80	3.00	500.00	4.40	21.48	1.93	21.15	582.76
10	7	28	15	28	30.80	1.00	430.00	.....	12.74	.49	6.00	481.03
11	7	40	16	40	34.30	4.40	450.00	.....	25.23	3.52	9.13	526.58
12	7	86	61	86	56.65	2.55	1140.00	10.71	34.91	5.62	53.04	1303.48
13	7	60	43	60	61.21	4.21	1020.00	11.00	57.11	1.62	45.23	1200.38
1	8	38	24	38	65.93	2.25	510.00	14.82	32.26	9.59	28.47	663.32
2	8	31	17	31	38.86	.....	480.00	.....	21.20	1.57	11.50	553.13
3	8	44	18	44	72.88	2.05	359.10	8.60	19.35	3.20	24.34	489.52
4	8	44	20	44	2.63	.....	378.00	39.38	19.48	1.48	11.45	452.42
5	8	86	56	86	96.90	.....	1140.00	2.30	122.77	7.81	51.71	1438.01
6	8	146	93	146	109.00	19.60	1710.00	.....	45.83	6.20	96.74	2137.37
7	8	79	49	79	90.76	18.28	1060.00	52.79	79.12	7.03	37.59	1345.57
8	8	33	13	33	75.60	.....	420.00	14.50	24.55	4.02	18.80	557.47
9	8	34	21	34	42.73	2.50	490.00	5.09	29.90	1.30	16.57	588.09
10	8	101	60	101	61.83	5.00	1140.00	44.83	69.19	5.46	32.15	1358.46
11	8	181	116	181	200.27	78.61	2250.00	52.76	136.38	32.72	108.26	2859.00
13	8	85	45	85	42.32	.....	1100.00	.....	43.72	2.29	53.57	1241.90
14	8	24	14	24	44.65	.....	360.00	.....	18.67	.85	11.79	495.96
15	8	76	52	76	73.00	26.80	1120.00	122.50	90.33	2.19	30.54	1465.36

## BALTIMORE COUNTY SCHOOL STATISTICS—Continued.

No. of School.	No. of District.	Total Enrollment for the Year.	Average Attendance for the Year.	No. Pupils in Elementary Grades.	Fuel.	Apparatus and Furniture.	Teachers' Salaries.	New Buildings and Repairs.	Sanitary Expenses and Incidentals.	Kindergarten and Manual Training.	Cost of Books.	Total Expenses.
16	8	70	47	70	55.76	9.80	1110.00	8.50	60.04	7.41	3.95	1375.46
1	9	238	151	238	319.93	438.11	2662.48	159.89	254.69	36.21	116.31	4103.62
2	9	14	105	14	91.13	16.00	1740.00	.....	77.33	21.47	84.05	2037.98
3	9	234	149	234	121.88	145.10	2664.27	177.00	162.38	41.82	212.95	3536.40
4	9	213	145	213	209.30	31.11	2820.00	769.03	238.43	31.90	133.50	4262.51
5	9	386	259	386	205.15	127.06	4047.72	125.97	159.84	87.59	302.06	5063.39
6	9	123	82	123	117.75	73.74	1580.00	9.90	80.35	15.20	81.50	1958.44
*	9	271	198	204	340.25	1739.20	4520.00	36091.75	440.81	27.55	386.85	44051.07
x	9	.....	.....	.....	.....	.....	.....	.....	.....	136.59	.....	211.59
9	9	80	47	80	68.83	60.60	1100.00	.....	44.11	6.58	46.37	1326.49
10	9	85	59	85	49.50	3.00	1140.00	40.45	33.45	10.06	39.21	1315.67
11	9	83	50	83	80.00	39.15	1120.00	.....	36.14	4.36	46.16	1325.81
1	10	25	13	25	28.45	.....	300.00	22.90	12.76	3.49	4.40	372.00
2	10	37	22	37	35.00	.....	500.00	7.25	35.91	1.17	27.76	607.09
3	10	29	21	29	29.00	5.60	440.00	92.00	16.19	4.16	24.61	611.56
4	10	82	54	82	51.44	8.13	1130.00	56.00	43.91	4.09	36.74	1330.31
5	10	56	36	56	67.83	.....	895.00	.....	39.67	2.25	22.94	1027.69
7	10	29	19	29	35.67	.....	350.00	.....	16.94	3.14	11.11	416.86
9	10	27	17	27	36.33	.....	435.00	.....	23.82	4.16	15.08	514.39
10	10	70	42	70	52.75	.....	1060.00	3.50	38.46	2.13	39.05	1195.89
1	11	36	18	36	32.50	.....	480.00	49.55	25.78	2.19	9.84	599.86
2	11	106	60	106	57.50	.....	1140.00	30.94	65.80	12.20	49.17	1355.61
3	11	129	69	129	71.00	.....	1150.00	.....	48.02	3.46	79.93	1352.41
5	11	66	44	66	52.15	22.17	980.00	6.00	46.39	3.91	35.08	1145.70
6	11	35	17	35	35.30	.....	367.35	.....	45.25	.40	.....	448.30
7	11	74	45	74	52.15	.....	1100.00	35.06	31.00	1.74	38.94	1258.89
8	11	109	73	109	76.28	50.08	1460.00	8.55	52.65	2.95	62.66	1713.17
10	11	40	18	40	34.80	2.25	400.00	2.80	29.93	3.00	15.47	488.25
11	11	37	20	37	29.80	1.25	529.18	2.75	27.00	1.86	9.07	600.91
12	11	34	19	34	14.90	.....	361.22	59.50	17.00	3.22	24.94	420.78
13	11	48	26	48	23.20	.....	524.00	135.94	21.27	1.10	23.20	728.71
14	11	54	28	54	31.30	.....	525.33	41.00	19.51	3.92	26.82	647.88
1	12	560	370	560	398.50	119.26	5310.50	155.06	341.93	81.74	278.72	6958.21
2	12	1573	1195	1575	690.50	224.20	14247.85	584.41	959.04	153.27	917.24	18032.51
3	12	142	79	142	113.75	81.10	1463.61	.....	112.03	13.85	69.56	1853.90
4	12	28	14	28	45.75	.....	447.90	1492.35	16.30	.....	4.76	2007.06
5	12	388	259	388	217.50	125.08	4028.89	161.01	267.37	56.85	218.30	5402.90
6	12	93	50	93	52.00	4.00	890.00	200.00	25.73	4.04	29.86	1250.63
1	13	69	51	69	70.75	29.13	1040.00	47.38	70.21	3.50	36.92	1322.89
2	13	48	28	48	74.25	5.80	530.00	40.61	34.25	1.68	26.03	722.62
3	13	127	97	127	.....	46.04	1740.00	76.89	56.09	22.43	131.45	2075.90
4	13	278	169	278	169.25	23.00	2415.06	.....	187.88	37.44	234.85	3067.48
5	13	54	40	54	56.80	17.94	965.00	88.78	24.64	6.54	60.20	1219.90
6	13	50	40	50	100.80	18.48	1040.00	52.68	44.84	7.21	32.04	1296.05
7	13	149	102	149	45.00	11.56	1740.00	3.50	66.87	20.35	90.83	1984.11
8	13	243	158	243	109.25	19.61	2680.00	50.57	127.07	27.48	163.50	3177.48
9	13	60	45	60	73.75	3.75	1080.00	20.60	84.60	11.20	11.45	1310.35
1	14	184	119	184	150.25	62.20	2240.00	109.48	184.91	32.01	102.31	2890.16

‡Towson High School. xManual Training.

## BALTIMORE COUNTY SCHOOL STATISTICS Continued.

No. of School.	No. of District.	Total Enrollment for the Year.	Average Attendance for the Year.	No. Pupils in Elementary Grades.	Fuel.	Apparatus and Furniture.	Teachers' Salaries.	New Buildings and Repairs.	Sanitary Expenses and Incidentals.	Kindergarten and Manual Training.	Cost of Books.	Total Expenses.
2	14	69	43	69	38.00	.....	980.00	.....	41.95	3.17	34.56	1163.68
3	14	254	168	254	159.75	112.20	2567.01	25.33	168.85	55.31	217.70	3306.15
4	14	105	68	105	84.25	.....	1349.02	18.76	57.71	9.30	35.47	1554.51
5	14	167	104	167	126.50	87.70	1750.00	181.00	95.19	52.44	138.81	2434.64
6	14	75	36	75	93.00	17.25	892.45	5.88	40.65	2.30	23.45	1074.98
7	14	67	43	67	90.00	20.40	925.00	7.00	43.64	3.41	42.08	1431.53
1	15	652	501	652	389.80	9.05	6613.88	122.08	665.35	56.30	396.85	8253.31
x	15	.....	.....	.....	40.00	26.55	1000.00	93.58	45.25	336.44	.....	1541.82
2	15	63	36	63	21.00	17.75	657.66	.....	18.94	2.07	15.96	793.38
3	15	57	34	57	39.18	.....	491.11	87.85	29.80	4.64	33.02	685.60
4	15	63	38	63	45.75	24.40	887.40	.....	21.35	1.91	31.87	1015.18
5	15	60	36	60	90.50	.....	515.00	.....	22.50	4.78	13.86	646.54
6	15	71	43	71	87.00	18.15	923.09	45.10	26.00	5.96	22.68	1127.98
7	15	69	44	69	74.75	22.25	797.24	5.50	41.29	6.25	64.75	1012.03
8	15	87	59	87	79.50	.....	1140.00	41.34	51.52	3.22	85.34	1400.92
9	15	111	62	111	91.50	6.50	1100.00	4.70	57.25	9.61	35.62	1305.18
††	.....	.....	.....	.....	.....	.....	440.00	.....	.....	.....	.....	440.00

## KINDERGARTEN.

1	12	81	41	81	50.00	3.75	920.00	2.00	55.10	44.22	.....	1175.07
2	12	212	99	212	.....	.....	1760.00	9.00	14.50	196.23	.....	2291.73
3	12	155	79	155	.....	5.00	1236.00	.....	7.00	119.05	.....	1367.05
1	15	89	45	89	80.00	.....	920.00	57.42	96.83	72.35	.....	1226.60
2	15	77	36	77	80.00	.....	885.00	76.67	58.19	44.10	.....	1141.77

## DOMESTIC SCIENCE.

.....	.....	.....	.....	.....	66.48	.....	1020.80	15.32	.75	319.05	.....	1422.40
-------	-------	-------	-------	-------	-------	-------	---------	-------	-----	--------	-------	---------

xManual Training. ††Primary substitute.

The above statistics total as follows:

Total enrollment for the year.....	16,245	New buildings and repairs.....	\$50,085.66
Average attendance for the year...	10,312	Sanitary expenses and incidentals...	10,870.40
Number pupils in elementary grades.	15,989	Kindergarten and manual training..	2,939.77
Fuel .....	\$11,869.55	Cost of books.....	9,566.93
Apparatus and furniture.....	5,580.48	Total expenses.....	283,906.99
Teachers' salaries.....	189,797.00		

## BALTIMORE COUNTY SCHOOL STATISTICS—Continued.

In "Total Expenses" of following schools are included these items:

No. School.	No. of District.	Rent.	No. School.	No. of District.	Rent.	No. School.	No. of District.	Rent.	No. School.	No. of District.	Rent.
2	1	49.00	3	1	200.00	*	9	504.66	†	9	75.00
4	1	25.00	8	1	10.00	1	12	272.50	2	12	256.00
12	1	100.00	5	2	217.50	5	12	327.90	6	12	45.00
8	3	10.80	1	3	4.00	1	13	25.00	2	13	10.00
4	6	5.00	5	8	16.52	3	13	3.00	7	13	6.00
6	8	150.00	14	8	60.00	9	13	25.00	1	14	9.00
16	8	120.00	1	9	136.00	2	14	6.00	2	15	60.00
2	9	8.00	3	9	11.00	1	12	100.00	2	12	312.00
4	9	29.24	5	9	8.00						

\*Towson High School. †Manual Training.

## COLORED SCHOOLS.

No. of School.	No. of District.	Total Enrollment for the Year.	Average Attendance for the Year.	No. Pupils in Elementary Grades.	Fuel.	Apparatus and Furniture.	Teachers' Salaries.	New Buildings and Repairs.	Sanitary Expenses and Incidentals.	Kindergarten and Manual Training.	Cost of Books.	Total Expenses.
21	1	245	141	245	89.35	62.39	1960.00	15.39	44.00	5.21	131.10	2407.44
22	1	48	28	48	30.50	.....	440.00	2.70	19.40	2.17	12.63	507.40
21	2	56	29	56	.....	.....	430.00	.....	13.65	3.48	17.65	494.78
22	2	54	24	54	59.59	1.20	502.20	232.50	10.59	2.25	16.87	805.20
21	3	39	21	39	24.57	.....	390.00	196.75	27.68	3.49	15.25	660.24
22	3	25	11	25	.....	.....	320.00	1.00	24.81	3.06	7.18	407.65
23	3	41	25	41	78.38	.....	395.00	.....	10.60	2.46	9.41	535.85
21	4	22	14	22	25.50	.....	235.00	.....	15.44	1.61	3.97	311.52
22	4	89	45	89	43.63	4.00	838.30	16.47	31.47	5.44	42.97	1012.88
23	4	25	11	25	15.63	.....	215.00	.....	10.25	1.54	11.71	254.13
21	7	52	20	52	32.80	.....	282.88	.....	13.47	.91	17.33	347.39
22	7	55	24	55	45.35	22.50	318.40	.....	13.50	.99	7.84	408.58
21	8	30	16	30	26.71	22.79	237.17	.....	12.70	5.56	8.94	339.12
22	8	55	20	55	26.70	.....	367.15	15.56	16.85	1.12	15.52	472.90
23	8	69	38	69	17.50	.....	644.00	.....	29.64	2.91	29.28	813.33
24	8	66	34	66	38.00	.....	460.00	17.74	29.00	1.96	27.76	616.97
21	9	138	82	138	82.00	.....	1158.78	10.60	34.85	9.93	45.56	1341.72
22	9	69	41	69	52.45	.....	725.00	.....	27.00	1.53	58.47	939.45
23	9	53	33	53	27.40	.....	580.00	.....	10.75	1.67	40.36	744.18
24	9	20	11	20	32.20	26.25	215.00	3.25	11.90	1.12	.....	289.72
21	10	56	21	56	39.81	3.56	346.04	.....	12.93	2.44	12.45	447.23
22	10	34	18	34	37.50	.....	265.00	27.10	10.75	2.99	19.22	392.56
21	11	42	24	42	32.80	.....	420.00	.....	12.81	2.25	8.56	506.42
22	11	54	35	54	26.00	2.50	360.00	.....	18.90	3.60	18.43	429.43
23	11	17	14	17	23.85	.....	227.80	.....	14.34	2.96	5.81	304.76
24	11	30	24	30	7.45	.....	297.61	.....	15.90	1.08	8.21	390.25
21	12	55	28	55	23.00	2.25	330.00	18.00	11.50	6.79	16.40	435.94

\*Industrial.

## BALTIMORE COUNTY SCHOOL STATISTICS Continued.

## COLORED SCHOOLS Continued.

No. of School.	No. of District.	Total Enrollment for the Year.	Average Attendance for the Year.	No. Pupils in Elementary Grades.	Fuel.	Apparatus and Furniture.	Teachers' Salaries.	New Buildings and Repairs.	Sanitary Expenses and Incidentals.	Kindergarten and Manual Training.	Cost of Books.	Total Expenses.
21	13	38	24	38	11.35	3.00	520.00	.....	13.55	2.73	16.40	567.03
22	13	126	80	126	50.00	33.88	1267.34	.....	42.20	13.43	35.82	1412.67
23	13	68	39	68	11.75	3.23	490.00	.....	10.75	8.12	38.67	662.52
21	15	47	23	47	47.00	3.20	305.00	.....	14.15	2.32	.....	419.67
22	15	39	18	39	23.00	.....	269.44	.....	10.50	3.98	7.42	350.34
23	15	40	23	40	67.50	3.00	598.50	.....	15.25	3.82	20.35	678.42
24	15	142	95	142	84.60	36.00	1432.45	59.42	49.15	9.18	58.67	1729.47

The above statistics total as follows:

Total enrollment for the year.....	2,039	New buildings and repairs.....	\$616.48
Average attendance for the year....	1,134	Sanitary expenses and incidentals....	717.18
Number pupils in elementary grades.	2,039	Kindergarten and manual training...	207.46
Fuel .....	\$1,213.87	Cost of books.....	786.21
Apparatus and furniture.....	264.75	Total expenses.....	23,082.47
Teachers' salary.....	18,193.66		

In "Total Expenses" of following schools are included these items:

No. School.	No. of District.	Rent.	No. School.	No. of District.	Rent.	No. School.	No. of District.	Rent.	No. School.	No. of District.	Rent.
21	1	100.00	22	2	30.00	23	9	84.00	21	10	30.00
21	3	2.50	22	3	51.60	22	10	30.00	21	11	30.00
23	3	40.00	21	4	30.90	23	11	30.00	24	11	60.00
22	4	20.00	21	8	25.25	21	12	28.00	23	13	100.00
22	6	30.00	23	6	90.00	21	15	48.00	22	15	36.00
24	8	42.51	22	9	75.00	23	15	60.00			



## BALTIMORE COUNTY.

## STATEMENT OF RECEIPTS AND DISBURSEMENTS FOR PUBLIC SCHOOL PURPOSES FOR THE YEAR ENDING JULY 31, 1907.

## RECEIPTS.

Balance on hand July 31, 1906.....	\$6,592 77
State school tax.....	79,269 03
State free school fund—1906, \$3,042.71; 1907, \$3,029.38....	6,072 09
State donations academic fund.....	1,200 00
Building fund.....	30,250 00
Interest on deposits.....	2 16
Running expenses.....	193,250 00
Manual training and industrial appropriation.....	3,000 00
Cash donations from colored residents of Lutherville for school lot.....	300 00
Cash on note—favor Towson National Bank, \$200.00; favor Second National Bank, \$100.00.....	-
State appropriation for free books.....	11,324 16
Cash, insurance—School 2, District 10, \$4.50; School 21, District 8, \$47.67.....	52 17
Cash, sale of old building and lot—Towson.....	1,550 00
Cash, sale of old building and lot—Irwinlin.....	335 00
Cash for old furniture.....	7 50
Error in bills.....	14 00
Error in books and stationery account.....	49 07
Tuition, Howard county, 1906.....	168 00
Tuition, Howard county, 1907.....	138 00
Tuition, Harford county.....	285 00
Tuition, School 8, District 6.....	3 00
Tuition, paid by pupils to teachers.....	414 38
Cash deposit in Towson National Bank from Second Natinal Bank.....	1,904 94
	<hr/>
	\$336,181 27

## DISBURSEMENTS.

Rent .....	4,280 06
Fuel .....	13,083 42
Repairs .....	6,729 62
Apparatus and furniture.....	5,865 23
Teachers' salaries.....	207,990 66
New buildings.....	43,972 52
Sanitary costs.....	1,604 08
Incidentals .....	9,975 19
*Kindergarten and manual training and domestic science...	4,526 29
Office expenses—Stationery, rent, postage, furniture, library, telephone, examinations and incidentals.....	1,655 71
Salary of secretary, treasurer and county superintendent...	2,500 00
Traveling expenses.....	500 00
Salary of assistant.....	1,500 00
Traveling expenses.....	250 00
Salary of school commissioners.....	600 00
Salary of clerk and stenographer.....	565 00
Tuition fees paid to adjoining counties.....	565 50
Commencement exercises.....	72 42

\*Includes salary and expenses of Primary Supervisor.

## DISBURSEMENTS—Continued.

Discount and interest.....	205 00
Transportation.....	2,318 75
Printing and advertising.....	733 50
Notes paid Towson National Bank, \$200.00; Second National Bank, \$100.00. (See offset in receipts).....	
Transferred in Towson National Bank account overdraft....	1,904 94
Insurance.....	216 80
Expenses of institute.....	748 87
Expenses of State and County Association.....	115 47
School libraries.....	360 00
Books for pupils.....	11,443 54
Attorney's fees.....	187 50
School supplies, stationery.....	3,913 57
Balance cash on hand July 31, 1907.....	7,497 63

\$236,181 27

## • WHITE SCHOOLS.

School Number.	Election District Number.	No. of Books Issued to the School.	Number Lost.	Number on Hand.	School Number.	Election District Number.	No. of Books Issued to the School.	Number Lost.	Number on Hand.
*	1	3587	361	3226	8	4	307	30	277
3	1	612	62	550	9	4	651	45	606
4	1	283	22	261	1	5	399	58	341
5	1	464	60	404	2	5	476	94	382
6	1	1314	126	1188	3	5	617	53	564
8	1	417	36	381	4	5	433	9	424
9	1	859	73	786	6	5	306	19	287
11	1	394	44	350	7	5	555	152	403
12	1	424	107	317	8	5	314	58	256
1	2	804	78	726	9	5	451	58	393
2	2	362	59	303	10	5	321	38	283
3	2	862	128	734	11	5	266	22	244
4	2	326	20	306	1	6	272	4	268
5	2	775	97	678	2	6	287	33	254
6	2	394	30	364	3	6	610	28	582
7	2	492	32	460	4	6	515	59	456
8	2	494	41	453	5	6	320	29	291
9	2	410	59	351	6	6	456	35	421
10	2	561	135	426	7	6	274	7	267
11	2	264	29	235	8	6	477	54	423
1	3	681	43	638	9	6	311	9	302
2	3	1753	80	1673	1	7	585	77	508
3	3	2342	298	2044	2	7	536	48	488
6	3	643	71	572	3	7	590	40	550
7	3	446	67	379	4	7	220	44	176
8	3	1493	117	1376	5	7	363	22	341
1	4	551	99	452	6	7	238	7	231
2	4	492	140	352	7	7	494	45	449
4	4	297	77	220	8	7	356	37	319
†	4	4240	712	3528	9	7	533	60	473
7	4	683	69	614	10	7	408	26	382

\*Catonsville High School. †Franklin High School.

## BALTIMORE COUNTY SCHOOL STATISTICS—Continued.

## WHITE SCHOOLS—Continued.

School Number.	Election District Number.	No. of Books Issued to the School.	Number Lost.	Number on Hand.	School Number.	Election District Number.	No. of Books Issued to the School.	Number Lost.	Number on Hand.
11	7	289	25	264	6	11	276	71	205
12	7	693	75	618	7	11	566	82	484
13	7	390	57	333	8	11	617	109	508
1	8	300	34	266	10	11	246	13	233
2	8	321	27	294	11	11	278	4	274
3	8	322	18	304	12	11	334	41	293
4	8	333	17	316	13	11	399	59	340
5	8	810	73	737	14	11	376	69	307
6	8	904	119	785	1	12	3328	1017	2311
7	8	443	169	274	2	12	9996	469	9527
8	8	198	47	151	3	12	706	224	482
9	8	414	46	368	4	12	293	7	286
10	8	541	64	477	5	12	1782	162	1620
11	8	1296	283	1013	6	12	378	61	317
13	8	628	85	543	1	13	657	34	623
14	8	356	13	343	2	13	369	49	320
15	8	665	107	558	3	13	960	89	871
16	8	486	61	425	4	13	1443	247	1196
1	9	1325	164	1161	5	13	427	48	379
2	9	1094	92	1002	6	13	438	70	368
3	9	1596	269	1327	7	13	942	53	889
4	9	1933	125	1808	8	13	1384	33	1351
5	9	2266	229	2037	9	13	662	36	626
6	9	864	294	570	1	14	1301	117	1184
7	9	1675	189	1486	2	14	367	21	346
9	9	575	76	499	3	14	1788	248	1540
10	9	439	100	339	4	14	699	79	620
11	9	498	67	431	5	14	996	74	922
1	10	261	32	229	6	14	408	45	363
2	10	316	27	289	7	14	554	41	513
3	10	296	28	268	1	15	3918	377	3541
4	10	655	84	571	2	15	256	12	244
5	10	496	53	443	3	15	331	27	304
7	10	261	49	212	4	15	422	72	350
9	10	269	21	248	5	15	380	.....	380
10	10	614	62	552	6	15	531	51	480
1	11	263	1	262	7	15	529	55	474
2	11	901	84	817	8	15	535	76	459
3	11	991	238	753	9	15	643	97	546
5	11	535	69	466	.....	.....	.....	.....	.....

†Towson High School.

## BALTIMORE COUNTY SCHOOL STATISTICS—Continued

## COLORED SCHOOLS.

School Number.	Election District Number.	No. of Books Issued to the School.	Number Lost.	Number on Hand.	School Number.	Election District Number.	No. of Books Issued to the School.	Number Lost.	Number on Hand.
21	1	1205	201	1004	22	9	406	45	361
22	1	306	26	280	23	9	313	47	266
21	2	243	33	210	24	9	257	37	220
22	2	227	30	197	21	10	286	26	260
21	3	276	23	253	22	10	153	19	134
22	3	208	23	185	21	11	238	12	226
23	3	261	41	220	22	11	288	33	255
21	4	259	79	180	23	11	131	29	102
22	4	458	44	414	24	11	160	26	134
23	4	116	17	99	21	12	291	9	282
21	7	286	16	270	21	13	233	34	199
22	7	263	63	198	22	13	692	99	593
21	8	221	20	201	23	13	330	21	309
22	8	296	24	272	21	15	260	14	246
23	8	397	14	383	22	15	203	9	194
24	8	279	21	258	22	15	303	30	273
21	9	639	56	583	24	15	681	54	627

## FREE SCHOOL BOOK FUND STATEMENT.

## RECEIPTS.

Balance on hand July 31, 1906.....	\$454 11	
Amount of appropriation for the year 1906-1907.....	11,324 16	
Error in bills.....	40 02	
	<u>          </u>	\$11,818 29

## DISBURSEMENTS.

Amount expended for books and cost of distribution.....	\$11,443 54	
Balance on hand August 1, 1907.....	374 75	
	<u>          </u>	\$11,818 29

## MANUAL TRAINING FUND STATEMENT.

## RECEIPTS.

Amount of appropriation for the year 1906-1907.....	\$3,000 00	
Amount from running expenses to balance.....	2,171 29	
	<u>          </u>	\$5,171 29

## DISBURSEMENTS.

Salary of the instructor.....	\$1,000 00	
Amount paid for tools and apparatus—Sparrows Point....	336 44	
Amount paid for material—Towson High School.....	136 59	
Salary of assistant instructor.....	440 00	
Salary and expenses of supervisor of primary and industrial work .....	1,379 06	
Material, etc., other white and colored schools.....	1,879 20	
	<u>          </u>	\$5,171 29

## CALVERT COUNTY.

PRINCE FREDERICK, Md., August 16, 1907.

DR. M. BATES STEPHENS,

*Secretary State Board of Education, Annapolis, Md.*

DEAR SIR:—I have the honor to submit the following Annual Report for the schools of Calvert County.

Very respectfully,

J. B. BUNTING, *Superintendent.*

## SUMMARY OF SCHOOL STATISTICS

FOR THE YEAR ENDING JULY 31, 1907.

	1907.	1906.
Number of schoolhouses owned by the county, 47; rented, 2; total...	49	48
Number of rooms occupied when attendance is largest.....	52	52
Number of male teachers (principals), white, 1; colored, 4; total....	5	4
Number of female teachers (principals), white, 26; colored, 14; total.	40	41
Number of female teachers (assistants), white, 7; colored, 3; total..	10	8
Totals, white, 34; colored, 21.....	55	53
Number of fenced lots.....	23	20
Number of schools having outbuildings.....	49	48
Number of schools having sufficient blackboards.....	42	42
Number of schools having good furniture.....	43	39
Number of terms schools were open—white, 3.3-5 terms (9 mos.); colored, 2.2-5 terms (6 mos).		
Number of different pupils for the year—males, white, 640; colored, 598; total, 1,238; females, white, 521; colored, 663; total, 1,184..	2,422	2,376
Number of pupils in average attendance—white, 684; colored, 613; total .....	1,297	1,275
Number of official visits paid by county superintendent.....	102	

## NUMBER OF PUPILS ON ROLL.

	Fall Term.	Winter Term.	Spring Term.	Summer Term.
White .....	997	1,102	1,059	980
Colored .....	.....	858	1,255	1,120
Total .....	997	1,960	2,314	2,100

## AVERAGE ATTENDANCE.

	Fall Term.	Winter Term.	Spring Term.	Summer Term.
White .....	641	678	650	613
Colored .....	.....	530	671	668
Total .....	641	1,208	1,321	1,281

	1907.	1906.
Number of pupils in 1st Grade Jan. 1st.....	754	797
Number of pupils in 2d Grade Jan. 1st.....	377	342
Number of pupils in 3d Grade Jan. 1st.....	343	379
Number of pupils in 4th Grade Jan. 1st.....	314	320
Number of pupils in 5th Grade Jan. 1st.....	198	213
Number of pupils in 6th Grade Jan. 1st.....	105	125
Number of pupils in 7th Grade Jan. 1st...Grammar School.....	75	56

## ENROLLMENT AND EXPENSES FOR THE YEAR ENDING JULY 31, 1907.

No. of School.	No. of District.	Total Enrollment for the Year.	Average Attendance for the Year.	No. Pupils in Elementary Grades.	Fuel.	Apparatus and Furniture.	Teachers' Salaries.	New Buildings and Repairs.	Sanitary Expenses and Incidentals.	Cost of Books.	Total Expenses.
1	1	38	23	38	15.00	.....	364.00	4.00	.....	32.58	415.88
3	1	28	15	28	15.00	.....	362.00	4.10	2.87	26.73	410.70
*3	1	19	14	19	16.00	.....	290.00	2.30	4.56	22.12	334.98
5	1	35	22	35	15.00	.....	410.00	2.95	1.95	19.00	448.90
6	1	31	18	31	15.00	5.25	392.00	10.00	5.25	49.20	476.70
7	1	34	16	34	15.00	.....	378.00	2.25	1.00	16.15	412.40
*7	1	21	12	21	15.00	.....	290.00	.....	2.70	16.25	323.95
8	1	119	85	119	53.55	147.80	1071.50	431.58	10.11	95.58	1810.12
9	1	74	40	74	30.00	.....	735.00	.....	2.36	45.15	812.51
10	1	34	28	34	.....	.....	370.00	3.89	7.25	35.55	416.60
11	1	24	20	24	20.00	9.45	368.00	11.00	4.75	26.63	464.83
12	1	34	23	34	12.00	12.35	400.00	8.80	1.95	23.80	458.90
1	2	67	38	67	15.00	.....	420.00	1.00	1.75	64.63	502.38
*1	2	17	9	17	7.50	98.18	140.00	478.12	1.27	24.30	749.37
2	2	43	22	43	15.90	19.10	406.00	50.60	5.53	40.32	537.45
3	2	25	14	25	15.00	.....	364.00	4.25	.60	12.00	395.85
4	2	41	21	41	16.25	.....	406.00	1.97	4.49	21.35	450.00
5	2	18	9	18	17.00	.....	322.00	4.15	.....	14.10	553.10
6	2	41	24	41	15.00	.....	410.00	4.15	1.00	36.20	466.35
7	2	18	9	18	15.00	.70	330.00	.....	.....	5.70	351.40
8	2	50	25	50	15.00	8.75	410.00	2.00	1.25	46.10	483.10
9	2	38	21	38	16.00	9.00	394.00	8.56	6.85	46.75	480.66
11	3	42	24	42	15.85	6.75	406.00	85.75	.40	30.05	544.80
3	3	39	18	39	16.00	3.25	390.00	.....	7.76	21.00	438.01
*3	3	7	4	7	15.00	.....	272.00	.....	.55	.....	287.55
4	3	40	30	40	38.00	15.00	370.00	32.68	7.23	36.20	499.91
5	3	45	24	45	24.53	.....	398.00	.....	1.45	22.75	447.13
6	3	38	25	38	30.30	.....	370.00	1.00	1.01	48.40	450.71
7	3	37	23	37	25.50	15.00	370.00	4.75	.65	33.00	448.90
8	3	11	7	11	15.00	.....	267.00	1.00	.40	7.30	290.70
9	3	53	21	53	19.50	18.64	406.00	.38	.30	36.25	481.07

\*Branch.

The above statistics total as follows:

Total enrollment for the year.....	1,161	Teachers' salaries.....	\$12,281.90
Average attendance for the year...	684	New buildings and repairs.....	1,157.08
Number pupils in elementary grades	1,161	Sanitary expenses and incidentals	86.74
Fuel .....	\$568.88	Cost of books.....	955.14
Apparatus and furniture.....	369.22	Total expenses.....	15,443.96

## CALVERT COUNTY SCHOOL STATISTICS - Continued.

## COLORED SCHOOLS.

No. of School.	No. of District.	Total Enrollment for the Year.	Average Attendance for the Year.	No. Pupils in Elementary Grades.	Fuel.	Apparatus and Furniture.	Teachers' Salaries.	New Buildings and Repairs.	Sanitary Expenses and Incidentals.	Cost of Books.	Total Expenses.
1	1	96	56	96	8.00	.....	141.20	.....	1.15	13.00	163.35
2	1	43	28	43	8.00	.....	145.00	5.97	7.93	16.20	183.10
3	1	156	56	156	14.90	3.00	209.50	26.78	.50	69.70	324.38
4	1	45	27	45	8.00	39.55	147.50	39.91	1.50	23.10	259.56
5	1	30	21	30	8.00	.....	147.50	.20	.50	7.20	163.40
6	1	81	40	81	8.00	26.00	147.50	23.22	.50	29.15	234.37
7	1	66	33	66	8.00	.....	142.70	8.35	.35	7.10	166.50
1	2	47	22	47	8.90	39.95	144.20	1.68	3.67	38.40	226.80
2	2	50	21	50	8.80	.....	147.50	3.60	1.45	19.75	181.10
3	2	30	20	30	8.95	.....	147.50	1.75	3.89	30.50	192.59
4	2	81	36	81	8.00	.....	144.50	50.77	.....	19.40	222.67
5	2	63	34	63	8.00	.....	147.50	3.89	.....	27.15	198.34
1	3	90	30	90	8.00	.....	146.25	.....	.60	37.60	192.45
2	3	105	45	105	8.00	.....	147.50	.....	1.75	39.00	196.25
3	3	113	59	113	31.20	65.40	159.50	1.00	4.01	75.35	366.46
4	3	63	23	63	31.85	3.26	147.50	.55	5.81	34.80	223.77
5	3	51	34	51	8.00	1.00	147.50	3.55	.35	30.05	190.45
6	3	51	28	51	8.00	.....	147.50	.52	.65	56.85	213.52

The above statistics total as follows:

Total enrollment for the year.....	1,271	Teachers' salaries.....	\$2,707.85
Average attendance for the year...	613	New buildings and repairs.....	171.74
Number of pupils in elementary grades .....	1,261	Sanitary expenses and incidentals.	34.61
Fuel .....	\$200.60	Cost of books.....	574.30
Apparatus and furniture.....	178.16	Total expenses.....	3,881.76

In "Total Expenses" of following schools are included these items:

School No. 11, E. D. 1, rent \$25.00; school No. 3, E. D. 2, rent \$2.50; school No. 5, E. D. 2, rent \$12.00.



## CALVERT COUNTY.

STATEMENT OF RECEIPTS AND DISBURSEMENTS FOR PUBLIC SCHOOL PURPOSES FOR THE  
YEAR ENDING JULY 31, 1907.

## RECEIPTS.

Balance on hand July 31, 1906.....	\$1,855 95	
State school tax.....	10,605 69	
State free school fund.....	996 91	
State donations.....	1,200 00	
County school tax, 15 cents on the \$100.00.....	3,539 19	
Amount of levy.....	3,539 19	
Licenses .....	1,636 22	
Balance due from county levy 1905.....	1,441 04	
		\$21,275 00

## DISBURSEMENTS.

Rent .....	\$39 50	
Fuel .....	769 48	
Repairs .....	430 47	
Apparatus and furniture.....	547 38	
Teachers' salaries.....	14,989 75	
New buildings.....	898 35	
Incidentals .....	121 35	
Office expenses.....	46 18	
Salary of secretary-treasurer and county superintendent....	700 00	
Salary of school commissioners.....	300 00	
Advertising .....	25 00	
Expenses of institute.....	84 00	
Expenses of State and County Association.....	10 00	
School supplies.....	73 88	
Balance cash on hand July 31, 1907.....	2,239 66	
		\$21,275 00

REPORT OF CALVERT COUNTY FOR THE YEAR ENDING JULY 31, 1907,  
ON FREE TEXT BOOKS.

LIST OF BOOKS.	NAME OF PUBLISHER.	*PRICE.
Cyr's Primer.....	Ginn & Co.....	\$ .24
Cyr's First Reader.....	" ".....	.28
Cyr's Second Reader.....	" ".....	.36
Cyr's Third Reader.....	" ".....	.50
Cyr's Fourth Reader.....	" ".....	.60
Cyr's Fifth Reader.....	" ".....	.70
The Arnold Primer.....	Silver, Burdette & Co.....	.30
First Reader, Stepping Stones.....	" " ".....	.30
Second Reader, Stepping Stones.....	" " ".....	.40
Third Reader, Stepping Stones.....	" " ".....	.50
Fourth Reader, Stepping Stones.....	" " ".....	.60
Fifth Reader, Stepping Stones.....	" " ".....	.60
Word by Word—Primary—Stickney.....	Ginn & Co.....	.15
Word by Word—Advanced—Stickney.....	" ".....	.20
Maxwell's First Book in English.....	American Book Co.....	.40
Harvey's New Language Lessons.....	" " ".....	.35
Harvey's New School Grammar.....	" " ".....	.60
Milne's Elements of Arithmetic.....	" " ".....	.30
Milne's Standard Arithmetic.....	" " ".....	.65
Milne's Mental Arithmetic.....	" " ".....	.30
Appleton's Elementary Geography.....	" " ".....	.55
Appleton's Higher Geography.....	" " ".....	1.25
Dryer's Physical Geography.....	" " ".....	1.20
Montgomery's Beginners' U. S. History....	Ginn & Co.....	.60
Montgomery's Leading Facts U. S. History.	" ".....	1.00
Hazen's Elementary U. S. History.....	Silver, Burdette & Co.....	.60
Conn's Elementary Physiology.....	" " ".....	.60
Passano's History of Maryland.....	Dulany Co.....	1.00
Swinton's Word Analysis.....	American Book Co.....	.35
Wentworth's Elementary Algebra.....	Ginn & Co.....	1.12
Wentworth's Plane Geometry.....	" ".....	.75
Steele's Popular Physics.....	American Book Co.....	1.00
Lancaster's Manual of English History....	" " ".....	1.00

\*A discount of 19¼ per cent. allowed on above prices.

## FREE SCHOOL BOOK FUND STATEMENT.

## RECEIPTS.

Balance on hand July 31, 1906.....	\$243 34	
Amount of appropriation for the year 1906-1907.....	1,658 11	
Amount of fines for loss or destruction of books.....	4 35	
	<hr/>	\$1,905 80

## DISBURSEMENTS.

Amount expended for books.....	\$1,458 49	
*Cost of distribution.....	150 93	
Balance on hand.....	296 38	
	<hr/>	\$1,905 80

\*No part of the salary of the secretary-treasurer and county superintendent, or that of the clerk, shall be charged to this fund.

## CAROLINE COUNTY.

DENTON, Md., July 31, 1907.

DR. M. BATES STEPHENS,

*Secretary State Board of Education, Annapolis, Md.*

DEAR SIR:—I have the honor to submit the Annual Report of the Public Schools of Caroline County, Md., for the fiscal year ending July 31, 1907.

Very respectfully,

E. N. NOBLE, *Superintendent.*

## SUMMARY OF SCHOOL STATISTICS

FOR THE YEAR ENDING JULY 31, 1907.

	1907.	1906.
Number of schoolhouses owned by the county, 73; rented, 1; total...	74	74
Frame, 72; brick, 1.		
Number of rooms occupied when attendance is largest.....	104	
Number of male teachers (principals), white, 7; colored, 7; total....	14	12
Number of female teachers (principals), white, 46; colored, 13; total	59	62
Number of male teachers (assistants), white, 1; colored, 0; total....	1	1
Number of female teachers (assistants), white, 26; colored, 4; total,..	30	28
Totals, white, 80; colored, 24.....	104	103
Number of schools having outbuildings.....	74	74
Number of schools having sufficient blackboards.....	74	74
Number of schools having good furniture.....	68	70
Number of terms schools were open—white, 4; colored, 2½.		
Number of different pupils for the year—males, white, 1,827; colored, 642; total, 2,469; females, white, 1,612; colored, 584; total, 2,196..	4,665	4,935
Number of pupils in average attendance—white, 1,833; colored, 651; total .....	2,484	2,601
Number of pupils over 16 years of age—white, 338; colored, 146; total,	484	453
Number of official visits paid by County Superintendent.....	163	169

## NUMBER OF PUPILS ON ROLL.

	Fall Term.	Winter Term.	Spring Term.	Summer Term.
White .....	2,568	3,151	2,996	2,611
Colored .....	667	1,149	1,186	.....
Total .....	3,235	4,300	4,182	2,611

## AVERAGE ATTENDANCE.

	Fall Term.	Winter Term.	Spring Term.	Summer Term.
White .....	1,650	2,056	1,976	1,753
Colored .....	503	685	715	.....
Total .....	2,153	2,741	2,691	1,753

## CAROLINE COUNTY SCHOOL STATISTICS--Continued.

Number of pupils in 1st grade Jan. 1st.....	1907.	1906.
Number of pupils in 2nd grade Jan. 1st.....	1,366	1,557
Number of pupils in 3rd grade Jan. 1st.....	574	648
Number of pupils in 4th grade Jan. 1st.....	638	666
Number of pupils in 5th grade Jan. 1st.....	565	633
Number of pupils in 6th grade Jan. 1st.....	500	474
Number of pupils in 7th grade Jan. 1st.....	332	305
Number of pupils in 7th grade Jan. 1st.. Grammar School.....	47	130
Number of pupils in 7th grade Jan. 1st.. High School.....	144	122
Number of pupils in 8th grade Jan. 1st.. ".....	88	66
Number of pupils in 9th grade Jan. 1st.. ".....	27	37
Number of pupils in 10th grade Jan. 1st.. ".....	19	16
	4,300	4,644

## ENROLLMENT AND EXPENSES FOR THE YEAR ENDING JULY 31, 1907.

No. of School.	No. of District.	Total Enrollment for the Year.	Average Attendance for the Year.	No. Pupils in Elementary Grades.	Fuel.	Apparatus and Furniture.	Teachers' Salaries.	New Buildings and Repairs.	Sanitary Expenses and Incidentals.	Cost of Books.	Total Expenses.
* 1	1	198	147	98	320.44	191.00	2277.00	12.40	170.64	268.48	3239.96
1	1	108	60	99	65.00	.....	647.75	23.75	1.01	100.60	838.11
2	1	110	53	96	46.65	.....	661.00	14.27	3.90	72.80	798.62
3	1	41	16	41	16.25	.....	292.50	5.02	1.27	16.40	331.44
4	1	112	50	105	63.61	.....	638.50	13.25	8.90	84.80	809.06
5	1	30	14	30	22.75	.....	253.50	.....	5.05	16.80	298.10
6	1	44	16	44	19.53	.....	300.00	19.53	.50	7.20	346.76
1	2	66	20	66	10.00	.....	300.00	.....	4.25	20.00	334.25
2	2	39	17	39	9.75	5.00	300.00	5.41	2.11	17.20	339.47
3	2	207	143	174	176.27	118.41	1945.00	57.22	32.42	124.80	2499.12
4	2	31	14	31	12.00	.....	300.00	.59	.80	26.00	369.39
5	2	26	13	26	21.62	.....	259.50	.....	2.40	27.20	310.72
6	2	55	24	55	18.37	10.50	289.50	1.40	2.70	23.20	345.67
7	2	53	22	53	15.00	.....	295.50	33.01	1.83	10.80	356.14
1	3	30	17	30	17.75	.....	300.00	.65	.73	22.00	341.13
2	3	64	32	64	32.20	10.00	350.00	1.16	1.25	51.20	445.81
3	3	57	19	57	15.70	.18	300.00	3.55	4.90	19.60	343.93
4	3	39	21	39	15.00	.....	315.00	12.18	2.43	21.60	366.21
5	3	177	113	177	164.24	.30	1300.00	151.03	10.78	79.20	1705.55
6	3	34	18	34	15.00	.....	315.00	12.00	1.00	7.20	350.20
7	3	59	29	59	17.50	.....	300.00	18.11	1.35	26.60	363.56
8	3	23	15	23	13.18	.....	298.50	.20	.25	14.80	326.93
9	3	35	14	35	17.50	.....	262.50	13.45	2.50	7.20	303.15
10	3	48	22	48	19.40	.90	300.00	1.50	4.65	35.60	362.05
1	4	42	22	42	14.55	.....	288.75	.....	.70	33.20	337.20
2	4	53	25	53	15.00	.....	291.00	16.60	4.93	41.60	369.13
3	4	43	24	43	24.98	.....	291.00	1.00	6.50	24.80	348.28
4	4	57	31	57	15.00	.....	300.00	34.02	1.94	23.20	374.16
5	4	122	67	93	110.60	.....	1178.00	68.05	.55	94.80	1452.50

## CAROLINE COUNTY SCHOOL STATISTICS Continued.

No. of School.	No. of District.	Total Enrollment for the Year.	Average Attendance for the Year.	No. Pupils in Elementary Grades.	Fuel.	Apparatus and Furniture.	Teachers' Salaries.	New Buildings and Repairs.	Sanitary Expenses and Incidentals.	Cost of Books.	Total Expenses.
6	4	73	36	67	26.25	17.52	687.20	6.88	38.32	57.20	833.37
7	4	39	18	39	15.00	1.65	294.00	.....	.35	11.20	322.10
8	4	30	12	30	16.00	.....	262.50	8.17	2.00	27.60	316.27
9	4	59	26	59	17.50	.....	300.00	12.25	2.45	44.80	377.00
1	5	215	132	165	160.25	131.83	1825.00	810.78	14.79	207.20	3149.85
2	5	29	10	29	12.50	1.85	255.00	1.90	3.00	17.20	291.45
3	5	36	14	36	12.50	9.50	253.50	25.55	.....	21.60	322.65
4	5	43	20	43	12.32	.....	300.00	.....	3.65	16.80	332.77
1	6	27	10	27	3.50	.18	262.50	3.81	.....	16.40	286.39
2	6	51	38	47	41.02	.....	700.00	5.94	6.36	47.20	800.52
3	6	34	14	34	26.02	.....	262.50	1.07	6.85	9.60	306.04
4	6	36	16	36	17.50	.....	312.75	2.44	1.67	22.80	357.16
5	6	40	23	40	17.50	.....	300.00	.80	1.80	15.20	335.30
1	7	42	20	42	17.50	.....	247.50	6.81	.85	17.20	298.86
3	7	24	13	24	23.22	10.50	261.00	4.50	.....	25.60	324.82
4	7	225	139	198	254.04	47.35	1851.25	896.91	7.32	159.20	3226.07
5	7	44	24	44	16.25	11.46	315.00	30.90	2.43	44.20	420.24
1	8	33	12	33	14.55	1.50	249.50	15.34	1.30	23.20	305.39
2	8	38	15	38	15.00	.....	298.50	12.57	.....	13.60	339.67
3	8	56	23	56	11.20	.80	300.00	2.33	.....	31.60	345.93
4	8	83	39	83	18.42	.....	315.00	1.00	1.75	33.20	369.37
5	8	65	30	65	14.00	.20	300.00	.98	2.14	18.80	336.12
6	8	62	36	62	16.15	.....	300.00	.....	1.50	32.80	350.45
7	8	52	37	52	12.50	1.20	313.50	.....	2.70	38.00	367.90

\*Caroline High School.

The above statistics total as follows:

Total enrollment for the year....	3,439	Teachers' salaries.....	\$15,916.20
Average attendance for the year..	1,833	New buildings and repairs.....	2,370.28
No. pupils in elementary grades..	3,160	Sanitary expenses and incidentals	383.37
Fuel .....	\$2,115.53	Cost of books.....	2,271.08
Apparatus and furniture.....	571.83	Total expenses.....	33,713.29

## CAROLINE COUNTY SCHOOL STATISTICS—Continued.

## COLORED SCHOOLS.

No. of School.	No. of District.	Total Enrollment for the Year.	Average Attendance for the Year.	No. Pupils in Elementary Grades.	Fuel.	Apparatus and Furniture.	Teachers' Salaries.	New Buildings and Repairs.	Sanitary Expenses and Incidentals.	Cost of Books.	Total Expenses.
1	1	100	62	100	18.75	.....	119.00	1.87	1.50	33.60	174.72
2	1	37	13	37	13.75	.....	116.00	.66	2.50	14.80	147.51
1	2	65	42	65	22.50	.....	129.90	2.25	.45	11.60	166.70
1	2	60	39	60	17.88	.....	125.00	.....	3.00	25.20	171.08
3	2	68	41	68	16.75	11.50	101.00	8.75	2.22	29.60	169.82
1	3	119	89	114	43.50	.....	214.00	.....	.....	43.20	300.70
2	3	33	17	33	17.50	.....	120.00	.....	.76	13.20	151.46
3	3	56	16	56	14.50	.....	127.00	.90	.....	12.80	155.20
1	4	80	32	80	16.25	.....	126.40	.....	2.25	13.20	158.10
2	4	47	27	47	15.50	.....	127.00	3.66	2.50	4.40	153.06
3	4	39	17	39	18.00	.....	124.00	2.10	4.28	4.00	152.38
1	5	105	52	105	31.45	.....	253.40	6.05	3.25	26.40	320.55
1	6	78	25	78	28.38	.....	120.00	4.15	2.42	21.60	176.55
2	6	40	19	40	17.50	.....	128.00	.....	.85	16.00	162.35
3	6	42	16	42	2.00	.....	125.25	2.25	2.30	31.20	163.00
1	7	127	73	127	38.16	2.37	265.10	.60	3.38	95.20	404.81
1	8	32	21	32	13.50	.....	87.00	.75	.....	12.80	114.05
2	8	24	14	24	15.00	9.50	119.00	2.50	.....	9.60	155.60
3	8	50	20	50	250.00	.....	119.00	.....	.65	17.20	139.35
4	8	24	16	24	12.50	.....	128.00	1.50	.55	8.80	151.35

The above statistics total as follows:

Total enrollment for the year.....	1,226	Teachers' salaries.....	\$2,774.05
Average attendance for the year...	651	New buildings and repairs.....	37.99
No. pupils in elementary grades...	1,221	Sanitary expenses and incidentals	32.66
Fuel .....	\$375.87	Cost of books.....	444.40
Apparatus and furniture.....	23.37	Total expenses.....	3,688.34

In "Total Expenses" of following schools are included these items:

School No. 3, E. D. 2, rent \$45.00; school No. 4, E. D. 2, rent \$30.00; school No. 5, E. D. 7, rent \$10.00.

## CAROLINE COUNTY.

## STATEMENT OF RECEIPTS AND DISBURSEMENTS FOR PUBLIC SCHOOL PURPOSES FOR THE YEAR ENDING JULY 31, 1907.

## RECEIPTS.

Balance on hand July 31, 1906.....	81,427 85	
State school tax.....	16,220 70	
State free school fund.....	1,533 56	
State donations.....	1,200 00	
County school tax, 24 $\frac{3}{4}$ cents on the \$100.00.....	14,000 00	
Amount of levy.....	\$14,000.00	
Fines and forfeitures.....	15 00	
Tuition.....	67 50	
Greensboro High School.....	500 00	
Federalburg High School.....	1,000 00	
Joint School at Marydel.....	300 00	
Sale of window sash.....	3 50	
Sale of blackboards.....	1 80	
Proceeds of notes.....	43,505 00	
		\$79,774 91

## DISBURSEMENTS.

Rent.....	\$85 00	
Fuel.....	2,491 40	
Repairs.....	564 25	
Apparatus and furniture.....	95 20	
Teachers' salaries.....	28,690 25	
New buildings.....	1,844 02	
Sanitary costs.....	304 95	
Incidentals.....	111 08	
Office expenses.....	216 80	
Salary of secretary-treasurer and county superintendent.....	1,000 00	
Salary of school commissioners.....	300 00	
Commencement exercises.....	26 16	
Discount and interest.....	295 00	
Loans.....	42,437 22	
Printing.....	142 70	
Advertising.....	63 20	
Insurance.....	17 02	
Expenses of institute.....	162 92	
Expenses of State and County Association.....	45 00	
School libraries.....	20 00	
School supplies.....	156 52	
Balance cash on hand July 31, 1907.....	206 22	
		\$79,774 91



REPORT OF CAROLINE COUNTY FOR THE YEAR ENDING JULY 31, 1907,  
ON FREE TEXT BOOKS.

LIST OF BOOKS.	NAME OF PUBLISHER.	PRICE.
The American Word Book.....	American Book Co.....	\$ .25
Cyr's Primer.....	Ginn & Co.....	.24
Cyr's First Reader.....	" ".....	.28
Cyr's Second Reader.....	" ".....	.36
Cyr's Third Reader.....	" ".....	.50
Cyr's Fourth Reader.....	" ".....	.60
Cyr's Fifth Reader.....	" ".....	.70
Stepping Stones, Books II, III, IV, V.....	Silver, Burdett and Co.....	
Baldwin's Primer.....	American Book Co.....	.30
Baldwin's First Year Reader.....	" " ".....	.25
Baldwin's Second Year Reader.....	" " ".....	.35
Baldwin's Third Year Reader.....	" " ".....	.40
Ward's Primer.....	Silver, Burdett & Co.....	.36
Ward's First Reader.....	" " ".....	.36
Ward's Second Reader.....	" " ".....	.44
The Arnold Primer.....	" " ".....	.30
Gibbs' Natural Number Primer.....	American Book Co.....	.25
Barley Etymology.....	" " ".....	.72
K. & A.'s The Mother Tongue, Book I.....	Ginn & Co.....	.60
Harvey's New Language Lessons.....	American Book Co.....	.35
Harvey's New Grammar Lessons.....	" " ".....	.60
Lyte's Elementary English.....	" " ".....	.35
Frye's Elements of Geography.....	Ginn & Co.....	.65
Frye's Grammar School Geography.....	" ".....	1.25
Payne's Geographical Nature Studies.....	American Book Co.....	.25
Eclectic Primary Geography.....	" " ".....	.55
Eclectic Intermediate Geography.....	" " ".....	1.10
Dryer's Physical Geography.....	" " ".....	1.20
Brook's Mental Arithmetic.....	Christopher Sower & Co.....	.31
Milne's Intermediate Arithmetic.....	American Book Co.....	.30
Milne's Standard Arithmetic.....	" " ".....	.65
Wentworth's Beginners' Algebra.....	Ginn & Co.....	
Brook's Elements of Algebra.....	Christopher Sower & Co.....	1.05
Wentworth's Plane Geometry.....	Ginn & Co.....	.75
Wentworth's Plane and Solid Geometry.....	" ".....	1.25
Eggleston's History of the United States.....	American Book Co.....	1.05
Montgomery's Beginners' American History.....	Ginn & Co.....	.60
Passano's History of Maryland.....	W. J. C. Dulany Co.....	.75
Gambrill's History of Maryland.....	Ginn & Co.....	.75
Thalheimer's General History.....	Maynard, Merrill & Co.....	1.20
Anderson's History of England.....	" " ".....	1.20
Wolfson's Essentials of Ancient History.....	American Book Co.....	1.50
Cutter's Intermediate Physiology.....	J. B. Lippincott Co.....	.50
Martin's Human Body.....	American Book Co.....	.50
Overton's Applied Physiology.....	" " ".....	.80
Herrick and Damon's Rhetoric.....	Scott, Foresman & Co.....	1.60
Avery's Elementary Physics.....	American Book Co.....	1.20
Steiner's Institutions of Gov't in Maryland.....	Ginn & Co.....	.95
Maxwell and Smith's Writing in English.....	American Book Co.....	.75
Bennett's Classic Texts, Caesar, Cicero, etc..	Allyn & Bacon.....	1.00-1.50
Collar and Daniell's First Latin Book.....	Ginn & Co.....	1.00
Bennett's Latin Composition.....	Allyn & Bacon.....	.80
Bennett's Latin Grammar.....	" " ".....	.80
Young's Lessons on Astronomy.....	" " ".....	1.20
Longmans' English Classics.....	Longmans, Green & Co.....	.50
Riverside Literature Series.....	Houghton, Mifflin & Co.....	.15
Collar's Short Eysenbach.....	D. C. Heath & Co.....	1.20
Guerber's Märchen und Erzählungen.....	" " ".....	.60

## CAROLINE COUNTY SCHOOL STATISTICS Continued.

## WHITE SCHOOLS.

School Number.	Election District Number.	No. of Books Issued to the School.	Number Lost.	Number on Hand.	School Number.	Election District Number.	No. of Books Issued to the School.	Number Lost.	Number on Hand.
		671		2704	1	4	58		267
1	1	254		710	5	4	237		780
2	1	182		546	6	4	143		418
3	1	41		222	7	4	28		186
4	1	212		510	8	4	69		204
5	1	42		236	9	4	112		339
6	1	18		243	1	5	518		1773
1	2	50		355	2	5	43		219
2	2	43		321	3	5	54		306
3	2	312		1033	4	5	42		312
4	2	65		274	1	6	41		276
5	2	68		212	2	6	118		480
6	2	58		198	3	6	24		218
7	2	27		247	4	6	57		312
1	3	55		320	5	6	38		278
2	3	128		286	1	7	43		228
3	3	49		221	3	7	64		214
4	3	54		267	4	7	398		2333
5	3	198		.....	5	7	115		333
6	3	18		238	1	8	58		273
7	3	64		214	2	8	34		312
8	3	37		203	3	8	79		327
9	3	18		112	4	8	83		508
10	3	89		353	5	8	47		297
1	4	83		297	6	8	82		324
2	4	104		325	7	8	95		419
3	4	62		284					

## COLORED SCHOOLS.

1	1	84		182	3	4	10		134
2	1	37		144	1	5	66		392
1	2	29		228	1	6	54		198
2	2	63		148	2	6	40		154
3	2	74		215	3	6	78		207
1	3	108		542	1	7	238		483
2	3	33		230	1	8	32		160
3	3	32		128	2	8	2*		147
1	4	33		218	3	8	43		162
2	4	11		163	4	8	22		85

\*Caroline High School.

## SCHOOLHOUSES BUILT OR ENLARGED DURING THE YEAR.

School No. 1, District 5—Material, wood; cost, \$787.00; length, 36 feet; width, 26 feet; height, 13 feet; square feet of blackboard, 180; outbuildings, no; fences, no; cost of furniture, \$120.00.

School No. 4, District 7—Material, wood; cost, \$865.00; length, 36 feet; width, 26 feet; height, 13 feet; square feet of blackboard, 120; outbuildings, no; fences, no; cost of furniture, \$95.00.

## FREE SCHOOL BOOK FUND STATEMENT.

## RECEIPTS.

Balance on hand July 31, 1906.....	\$240 80	
Amount of appropriation for the year 1906-1907.....	2,952 17	
Amount of sales.....	8 47	
	<hr/>	\$3,201 44

## DISBURSEMENTS.

Amount expended for books.....	\$3,125 76	
*Cost of distribution.....	31 08	
Maps of the United States and Maryland.....	40 00	
Balance on hand July 31, 1907.....	4 60	
	<hr/>	\$3,201 44

\*No part of the salary of the secretary-treasurer and county superintendent, or that of the clerk, shall be charged to this fund.

## MANUAL TRAINING FUND STATEMENT.

## RECEIPTS.

Balance on hand July 31, 1906.....	\$161 38	
Amount of appropriation for the year 1906-1907.....	3,000 00	
Loan from general fund.....	265 00	
	<hr/>	\$3,426 38

## DISBURSEMENTS.

Salary of the instructor, Manual Training School.....	\$700 00	
Amount paid for tools and apparatus and supplies, including materials .....	978 11	
Salary of primary supervisor.....	800 00	
Salaries of assistants in manual training.....	35 50	
Salaries of industrial training teachers.....	700 00	
Incidentals .....	199 77	
Balance on hand July 31, 1907.....	13 00	
	<hr/>	\$3,426 38

NAMES OF SCHOOLS WHERE MANUAL TRAINING IS A PART OF THE SCHOOL WORK, NUMBER OF PUPILS INSTRUCTED AND THE GRADES REPRESENTED.

Name of School.	Number Taught.	5th Grade.	6th Grade.	7th Grade.	8th Grade.	9th Grade.	10th Grade.
Denton High.....	198	45	54	63	16	9	11
Greensboro High.....	48	..	16	15	9	7	1
Federalsburg High.....	73	..	13	18	32	3	7
Preston High.....	29	..	..	12	11	6	..
Ridgely High.....	49	..	22	10	11	6	..
	Number Taught.	2nd Grade.	3rd Grade.	4th Grade.	5th Grade.	6th Grade.	7th Grade.
Colored Industrial.....	80	19	18	17	11	10	5

## CARROLL COUNTY.

DR. M. BATES STEPHENS,

*Secretary State Board of Education, Annapolis, Md.*

DEAR SIR:—I herewith submit the Annual Report of the Public Schools of Carroll County for the fiscal year ending July 31, 1907.

Very respectfully,

S. SIMPSON, *County Superintendent*

### SUMMARY OF SCHOOL STATISTICS

FOR THE YEAR ENDING JULY 31, 1907.

	1907.	1906.
Number of schoolhouses owned by the county, 128; loaned, 2; rented, 10; total.....	140	140
Frame, 30; brick, 102; stone, 8.		
Number of rooms occupied when attendance is largest.....	180	180
Number of male teachers (principals), white, 56; colored, 6; total...	62	65
Number of female teachers (principals), white, 72; colored, 6; total...	78	74
Number of male teachers (assistants), white, 6; colored, 0; total....	6	5
Number of female teachers (assistants), white, 34; colored, 0; total..	34	36
Total, white, 168; colored, 12.....	180	180
Number of schools having outbuildings.....	140	140
Number of schools having sufficient blackboards .....	140	140
Number of schools having good furniture.....	140	140
Number of terms schools were open—white, 4; colored, 4.		
Number of different pupils for the year—males, white, 3,314; colored, 237; total.....	3,551	3,881
Number of different pupils for the year—females, white, 3,436; colored, 265; total.....	3,701	3,484
Number of pupils in average attendance—white, 4,312; colored, 222; total .....	4,534	4,933
Number of pupils over 16 years of age—white, 309; colored, 28; total.	337	412

### NUMBER OF PUPILS ON ROLL.

	Fall Term.	Winter Term.	Spring Term.	Summer Term.
White .....	5,185	6,149	5,979	5,143
Colored .....	390	439	398	350
Total .....	5,575	6,588	6,377	5,493

### AVERAGE ATTENDANCE.

	Fall Term.	Winter Term.	Spring Term.	Summer Term.
White .....	3,705	4,312	4,279	3,783
Colored .....	229	222	211	177
Total .....	3,934	4,534	4,490	3,960

## CARROLL COUNTY SCHOOL STATISTICS—Continued.

Number of pupils in 1st grade Jan. 1st.....	1907.	1906.
Number of pupils in 2nd grade Jan. 1st.....	1,580	1,656
Number of pupils in 3rd grade Jan. 1st.....	1,079	1,011
Number of pupils in 4th grade Jan. 1st.....	1,178	1,077
Number of pupils in 5th grade Jan. 1st.....	1,176	1,199
Number of pupils in 6th grade Jan. 1st.....	868	845
Number of pupils in 7th grade Jan. 1st.....	580	517
Number of pupils in 7th grade Jan. 1st., Grammar School.....	420	443
Number of pupils in 7th grade Jan. 1st., High School.....	90	72
Number of pupils in 8th grade Jan. 1st.. ..	51	32
Number of pupils in 9th grade Jan. 1st.. ..	16	16
Number of pupils in 10th grade Jan. 1st.. ..	13	8
Drawing .....	4,500	3,216
Music .....	1,516	1,107
Latin .....	170	110
German .....	32	8

## ENROLLMENT AND EXPENSES FOR THE YEAR ENDING JULY 31, 1907.

No. of School.	No. of District.	Total Enrollment for the Year.	Average Attendance for the Year.	No. Pupils in Elementary Grades.	Fuel.	Apparatus and Furniture.	Teachers' Salaries.	New Buildings and Repairs.	Sanitary Expenses and Incidentals.	Cost of Books.	Total Expenses.
1	1	45	22	45	6.00	.63	305.50	3.32	8.92	.....	324.37
2	1	41	35	41	25.12	.60	299.50	.45	9.95	.....	334.72
3	1	59	38	59	31.28	.....	305.50	.....	9.65	.....	346.43
4	1	33	22	33	19.41	1.00	332.50	.....	8.58	.....	361.49
5	1	37	22	37	27.71	3.00	299.50	.20	9.55	.....	339.96
6	1	141	113	138	144.92	47.35	1006.50	67.70	36.24	.....	1322.86
7	1	49	30	49	26.41	98.94	332.50	997.44	9.41	.....	1464.70
9	1	44	21	44	17.52	.....	332.50	20.81	9.15	.....	379.98
10	1	48	40	48	83.70	.40	575.00	7.00	16.85	.....	682.95
11	1	27	14	27	29.72	.....	251.50	1.75	9.15	.....	292.12
1	2	74	60	72	89.77	10.00	639.00	7.73	16.47	.....	762.97
2	2	49	28	49	27.04	.....	299.50	.....	8.94	.....	335.48
3	2	48	32	48	36.65	.....	298.50	28.51	9.50	.....	373.16
4	2	50	34	50	60.89	.....	465.50	7.78	18.00	.....	552.17
5	2	70	53	70	45.00	6.75	619.00	.....	14.50	.....	745.25
6	2	56	36	56	51.08	3.50	331.50	.....	8.90	.....	394.98
7	2	31	23	31	33.58	2.00	327.50	12.40	9.00	.....	384.48
8	2	37	21	37	31.41	.50	237.00	.50	8.30	.....	277.71
9	2	50	26	50	50.60	53.10	305.50	17.54	9.34	.....	436.08
1	3	66	45	66	38.35	.97	639.00	.10	12.00	.....	690.42
2	3	61	40	61	65.62	.....	639.00	3.90	14.08	.....	722.60
3	3	50	27	50	29.83	6.50	264.50	5.92	8.37	.....	315.12
4	3	44	19	44	32.30	3.25	299.50	4.95	8.35	.....	348.35
5	3	33	26	33	36.24	17.75	299.50	.50	11.23	.....	365.22
6	3	54	44	50	66.67	.....	603.00	1.58	14.47	.....	685.72
7	3	53	36	53	22.68	.50	298.50	.10	8.60	.....	330.38

## CARROLL COUNTY SCHOOL STATISTICS Continued

No. of School.	No. of District.	Total Enrollment for the Year.	Average Attendance for the Year.	No. Pupils in Elementary Grades.	Fuel.	Apparatus and Furniture.	Teachers' Salaries.	New Buildings and Repairs.	Sanitary Expenses and Incidentals.	Cost of Books.	Total Expenses.
8	3	42	28	42	30.88	4.50	332.50	1.52	6.03		375.13
9	3	40	28	40	35.55		332.50	.45	9.00		377.50
10	3	31	21	31	27.80	17.65	332.50	1.05	8.45		387.45
11	3	36	25	36	16.13		332.50	1.35	10.80		360.78
1	4	46	36	46	36.07	.30	323.50	1.90	12.45		374.22
2	4	42	24	42	21.00		332.50	2.17	10.00		365.67
3	4	59	36	59	41.85	16.30	340.83	14.52	9.95		423.45
4	4	58	23	56	29.10		332.50	67.50	5.30		434.40
5	4	70	40	70	63.89	69.23	585.43	20.55	8.64		753.71
6	4	114	69	108	71.41	7.07	618.00	23.18	13.15		765.81
7	4	40	32	40	47.45		299.50	13.91	10.90		371.76
8	4	40	18	36	30.96		330.83		7.00		368.79
10	4	44	26	42	44.28	.68	305.50	7.13	12.15		369.74
11	4	35	23	33	36.84		305.50	7.61	8.00		357.95
12	4	24	17	24	35.00		284.70	.25	9.00		328.95
14	4	51	35	50	40.79		331.50	3.91	7.58		383.78
15	4	24	13	24	32.80		251.50	15.41	8.63		308.34
1	5	52	31	50	19.00	5.50	332.50	4.00	10.30		371.30
2	5	33	21	33	26.00	10.27	299.50	.23	8.70		344.70
3	5	59	31	59	20.00		332.50	38.30	5.50		396.30
4	5	103	64	98	79.60	16.99	712.00	21.75	11.80		842.14
5	5	46	24	46	36.64	5.80	332.50	39.79	7.60		422.33
6	5	29	18	29	33.01	42.42	332.50	152.00	5.55		565.48
7	5	44	26	44	40.00		305.50		10.69		356.19
8	5	19	13	19	40.56		258.33	3.18	8.39		310.46
9	5	67	34	67	32.12		298.50	25.55	9.00		365.17
10	5	97	45	97	43.02	1.20	639.50	4.43	12.85		701.00
11	5	52	29	52	44.54	21.50	304.67	10.82	10.50		392.03
12	5	39	15	39	31.80	2.50	280.00	1.50	10.40		326.20
13	5	67	43	67	5.50		463.05		15.24		483.79
14	5	27	18	27	45.40	3.50	251.50		8.50		308.90
15	5	53	23	52	21.50		332.50	.65	7.60		362.25
1	6	130	99	125	151.89	2.33	1518.00	18.65	18.20		1726.82
2	6	71	45	71	35.88	7.00	557.50	.80	15.01		616.19
3	6	42	29	42	33.66		332.50	33.86	8.50		408.52
4	6	40	28	40	24.24		299.50	.25	9.22		333.21
5	6	38	28	38	26.75	5.00	330.83	25.33	10.10		398.01
6	6	50	33	50	28.55	.20	305.50	1.00	7.20		342.45
7	6	46	50	46	28.00		299.50	17.50	9.25		354.25
8	6	64	35	64	34.46		332.50	.10	8.25		375.31
9	6	48	38	48	24.37	4.80	332.50	51.21	10.00		422.88
10	6	36	22	36	50.35		305.50	30.37	8.85		404.07
11	6	28	12	28	28.95	.50	217.00	3.64	8.10		258.19
12	6	41	29	41	29.02		341.50	1.50	5.85		427.87
13	6	21	20	21	30.25		333.00	22.91	7.70		393.86
14	6	31	26	31	60.75	3.00	305.50	9.36	5.86		384.47
1	7	500	325	419	275.41	369.67	3422.50	207.13	69.80		5806.52
2	7	115	79	115	75.86	40.35	672.00	145.87	15.95		962.50

## CARROLL COUNTY SCHOOL STATISTICS—Continued.

No. of School.	No. of District.	Total Enrollment for the Year.	Average Attendance for the Year.	No. Pupils in Elementary Grades.	Fuel.	Apparatus and Furniture.	Teachers' Salaries.	New Buildings and Repairs.	Sanitary Expenses and Incidentals.	Cost of Books.	Total Expenses.
3	7	35	23	35	18.09	.....	332.50	19.85	8.00	.....	378.44
4	7	40	16	40	32.95	.....	251.50	2.50	5.00	.....	291.95
5	7	44	34	44	40.93	16.70	305.50	17.87	10.35	.....	391.35
6	7	41	25	41	6.00	10.00	305.50	.85	9.55	.....	331.90
7	7	33	16	33	48.10	3.50	251.50	3.00	9.00	.....	315.10
8	7	42	24	42	60.50	.25	326.50	1.30	15.25	.....	403.80
9	7	40	30	40	31.22	.....	332.50	2.60	9.05	.....	384.87
10	7	51	33	51	37.76	.....	332.50	4.27	7.70	.....	382.23
11	7	37	16	37	36.15	.....	298.10	.25	9.97	.....	344.47
12	7	42	22	42	41.66	.....	332.50	17.79	8.25	.....	400.20
1	8	40	26	40	40.20	.....	299.50	.42	8.15	.....	348.27
2	8	65	50	65	27.75	15.80	397.50	4.97	14.60	.....	460.62
3	8	70	45	70	60.95	2.10	410.10	2.80	10.60	.....	486.55
4	8	161	111	140	136.55	20.00	1464.50	4.60	24.32	.....	1649.97
5	8	55	37	55	34.98	.....	332.50	10.13	8.45	.....	386.06
6	8	24	16	24	45.39	.....	251.50	1.85	5.50	.....	304.24
7	8	45	26	45	29.97	.92	296.17	.25	5.75	.....	333.06
8	8	34	21	34	21.53	.....	323.50	.....	5.55	.....	350.58
9	8	35	22	35	21.56	2.00	305.50	.15	14.30	.....	343.51
10	8	37	30	37	24.99	5.48	304.50	.50	10.50	.....	345.97
11	8	42	30	42	31.57	.....	298.50	2.35	7.36	.....	339.78
1	9	40	21	40	39.46	.....	332.50	.....	9.05	.....	381.01
2	9	44	20	44	31.75	.....	299.50	4.74	9.83	.....	345.82
3	9	35	15	35	38.60	.....	299.50	1.60	9.25	.....	384.95
4	9	31	17	31	29.14	1.08	332.50	.25	7.75	.....	370.72
5	9	44	32	44	58.82	.55	299.50	3.50	10.55	.....	372.92
6	9	26	18	26	24.10	.93	305.50	28.35	8.40	.....	367.26
7	9	28	20	28	24.00	.22	332.50	.....	8.68	.....	365.40
1	10	39	28	39	30.48	.75	325.84	13.50	8.00	.....	378.57
2	10	80	52	76	45.61	.....	638.00	4.07	15.50	.....	703.18
3	10	43	29	43	27.43	12.50	332.50	.70	8.75	.....	381.88
4	10	20	12	20	27.50	.....	182.00	.....	7.25	.....	216.75
5	10	44	29	44	18.90	.....	300.00	.40	7.08	.....	326.38
6	10	37	24	37	39.61	.....	287.83	.....	5.50	.....	332.94
7	10	26	20	26	19.40	7.42	241.67	26.67	8.36	.....	303.52
1	11	93	64	88	73.48	4.40	639.00	3.55	19.80	.....	740.23
2	11	27	18	27	44.10	.90	323.50	.75	8.45	.....	377.70
3	11	26	15	26	29.44	9.70	267.50	6.28	11.00	.....	323.92
4	11	40	30	45	41.34	22.53	305.50	2.41	9.90	.....	381.68
5	11	26	22	26	33.68	30.95	302.40	67.86	8.99	.....	443.88
6	11	44	23	44	40.47	1.15	333.00	.97	10.57	.....	386.16
7	11	44	38	44	34.94	.....	323.50	.....	8.05	.....	401.49
8	11	26	18	26	75.07	.....	305.50	.....	8.35	.....	388.92
9	11	56	22	56	25.88	.....	299.50	.25	8.25	.....	373.88
1	12	158	100	144	216.42	344.43	1465.00	30.21	26.40	.....	2103.46
2	12	44	31	44	45.44	6.95	305.50	7.20	9.24	.....	374.33

## CARROLL COUNTY SCHOOL STATISTICS Continued

No. of School.	No. of District.	Total Enrollment for the Year.	Average Attendance for the Year.	No. Pupils in Elementary Grades.	Fuel.	Apparatus and Furniture.	Teachers' Salaries.	New Buildings and Repairs.	Sanitary Expenses and Incidentals.	Cost of Books.	Total Expenses.
3	12	40	27	40	28.76	.....	347.50	.50	9.35	.....	386.11
1	13	41	21	41	18.40	4.73	323.50	1.00	11.00	.....	391.63
2	13	37	17	37	36.25	24.43	299.50	.....	8.02	.....	368.29
3	13	42	25	41	32.25	.....	332.50	1.65	10.65	.....	377.05
4	13	25	14	25	31.92	.....	241.70	3.55	7.88	.....	285.05
5	13	141	95	139	102.47	91.80	1018.50	66.71	24.35	.....	1397.58
6	13	48	28	48	27.61	23.00	299.50	1.90	9.15	.....	361.16

The above statistics total as follows:

Total enrollment for the year....	6,750	Teachers' salaries.....	\$51,982.98
Average attendance for the year..	4,312	New buildings and repairs.....	2,624.12
No. pupils in elementary grades..	6,580	Sanitary expenses and incidentals	1,564.64
Fuel .....	\$5,491.90	Total expenses.....	94,781.44
Apparatus and furniture.....	1,580.17		

In "Total Expenses" of following schools are included these items:

School No. 6, E. D. 1, rent \$7.00; school No. 5, E. D. 2, rent \$60.00; school No. 5, E. D. 4, rent \$6.00; school No. 1, E. D. 6, rent \$2.75; school No. 12, E. D. 6, rent \$50.00; school No. 1, E. D. 7, rent \$12.00; school No. 2, E. D. 7, rent \$6.00; school No. 9, E. D. 7, rent \$7.00; school No. 7, E. D. 11, rent \$35.00; school No. 9, E. D. 11, rent \$40.00; school No. 1, E. D. 12, rent \$11.00.

## COLORED SCHOOLS.

No. of School.	No. of District.	Total Enrollment for the Year.	Average Attendance for the Year.	No. Pupils in Elementary Grades.	Fuel.	Apparatus and Furniture.	Teachers' Salaries.	New Buildings and Repairs.	Sanitary Expenses and Incidentals.	Cost of Books.	Total Expenses.
1	1	36	15	36	26.15	.31	244.50	.20	12.00	.....	283.16
1	5	37	12	37	20.00	1.95	206.67	1.00	13.45	.....	243.07
2	5	60	19	60	23.50	5.10	239.50	1.20	8.50	.....	287.80
3	5	51	22	51	25.00	.....	239.50	1.00	9.70	.....	275.20
1	7	64	48	64	28.25	.....	279.50	.....	10.64	.....	318.39
2	7	51	26	51	39.50	3.81	279.50	3.35	9.40	.....	341.56
3	7	25	15	25	23.16	.85	239.50	.....	9.55	.....	273.06
1	9	21	10	21	21.00	.....	202.16	.40	7.75	.....	231.31
1	11	31	17	31	49.90	.....	239.50	.....	6.05	.....	295.45



## CARROLL COUNTY SCHOOL STATISTICS—Continued.

## COLORED SCHOOLS—Continued.

No. of School.	No. of District.	Total Enrollment for the Year.	Average Attendance for the Year.	No. Pupils in Elementary Grades.	Fuel.	Apparatus and Furniture.	Teachers' Salaries.	New Buildings and Repairs.	Sanitary Expenses and Incidentals.	Cost of Books.	Total Expenses.
1	12	41	11	41	39.97	.....	294.00	.....	6.98	.....	260.95
1	13	41	11	41	25.00	.....	213.32	1.90	7.55	.....	267.99
2	13	44	16	44	29.55	.....	235.50	.....	6.55	.....	291.60

The above statistics total as follows:

Total enrollment for the year.....	502	Teachers' salaries.....	\$2,823.15
Average attendance for the year...	222	New buildings and repairs.....	905
No. pupils in elementary grades...	502	Sanitary expenses and incidentals.	108.12
Fuel .....	\$350.98	Total expenses.....	3,369.54
Apparatus and furniture.....	12.24		

In "Total Expenses" of following schools are included these items:

School No. 2, E. D. 5, rent \$10.00; school No. 2, E. D. 7, rent \$6.00; school No. 1, E. D. 12, rent \$10.00; school No. 2, E. D. 13, rent \$20.00.

## CARROLL COUNTY.

STATEMENT OF RECEIPTS AND DISBURSEMENTS FOR PUBLIC SCHOOL PURPOSES FOR THE  
YEAR ENDING JULY 31, 1907.

## RECEIPTS.

Balance on hand July 31, 1906.....	8318 41	
State School tax.....	29,757 56	
State free school fund for two years, 1906 and 1907.....	3,996 70	
State donations for two years (Academic Fund).....	400 00	
County school tax, 20 cents on the \$100.....	31,050 00	
Amount of levy.....	833,000 00	
Fines and forfeitures.....	239 70	
Sales of books.....	13 91	
Licenses.....	4,872 31	
Manual training.....	1,500 00	
State free book fund.....	4,938 00	
Tuition fees from Howard county.....\$134 00		
Tuition fees from Baltimore county..... 61 50	195 50	
Borrowed from Westminster Deposit and Trust Co.....	9,000 00	
Received by check No. 2971 issued and not returned.....	4 00	
	<hr/>	\$86,355 19

## DISBURSEMENTS.

Rent for buildings, water and ground.....	8302 75	
Fuel, including making fires and cutting wood.....	5,842 88	
Repairs.....	1,460 77	
Apparatus and furniture.....	1,592 41	
Teachers' salaries.....	54,806 13	
New buildings.....	1,172 40	
Sanitary costs and incidentals, including janitor fees.....	1,472 76	
Teachers' examination.....	8 00	
Kindergarten and manual training.....	1,500 88	
Office expenses, postage and account books.....	62 15	
Salary of secretary, treasurer and county superintendent...	1,500 00	
Salary of assistant.....	700 00	
Salary of school commissioners.....	600 00	
Tuition fees paid to adjoining counties.....	45 00	
Commencement exercises.....	50 32	
Discount and interest.....	39 00	
Loans.....	9,000 00	
Printing.....	126 40	
Advertising.....	49 50	
Freight.....	79 05	
Hauling.....	60 13	
Expenses of Institute.....	230 90	
Expenses of State and county association.....	124 25	
Attorney's fees.....	100 00	
School supplies.....	5,381 52	
Balance cash on hand, July 31, 1907.....	47 99	
	<hr/>	\$86,355 19

REPORT OF CARROLL COUNTY FOR THE YEAR ENDING JULY 31, 1907,  
ON FREE TEXT BOOKS

LIST OF BOOKS.	NAME OF PUBLISHER.	PRICE.
Baldwin's Primer.....	American Book Co.....	\$ .25
Baldwin's First Reader.....	" " ".....	.25
Baldwin's Second Reader.....	" " ".....	.35
Baldwin's Third Reader.....	" " ".....	.40
Baldwin's Fourth and Fifth Combined.....	" " ".....	.60
Baldwin's Sixth and Seventh Combined....	" " ".....	.65
Milne's Standard Arithmetic.....	" " ".....	.65
Milne's Elements of Arithmetic.....	" " ".....	.30
Milne's Mental Arithmetic.....	" " ".....	.35
Rice's Speller, Part I.....	" " ".....	.15
Rice's Speller, Part II.....	" " ".....	.20
Webster's Primary Dictionary.....	" " ".....	.48
Swinton's New Word Analysis.....	" " ".....	.35
Lyte's Elementary English.....	" " ".....	.35
Lyte's Elements of Grammar and Comp....	" " ".....	.50
Lyte's advanced Grammar and Composition.	" " ".....	.75
Eggleston's History of the United States...	" " ".....	1.05
Appleton's School History of the World...	" " ".....	1.22
Guerber's Story of the English.....	" " ".....	.90
Aldrich & Forbes' Course in Reading, 6th yr.	" " ".....	.75
Monteith's New Physical Geography.....	" " ".....	.75
Keller's First Year in German.....	" " ".....	1.00
Business Practice for Beginners.....	" " ".....	.60
Gibbs' Natural Number Primer, 2nd year...	" " ".....	.25
Stories of American Life and Adventure...	" " ".....	.50
Our Birds and Their Nestlings, 3rd year...	" " ".....	.60
Md. Stories of Her People and Hist., 4th yr.	Williams & Wilkins Co.....	.75
Jones' Second Reader, 2nd year.....	Ginn & Co.....	.40
Montgomery's American History.....	" " ".....	1.12
Myer's General History of the World.....	" " ".....	1.50
Steiner's Civil Government of Maryland...	" " ".....	.90
Frye's Grammar School Geography.....	" " ".....	1.25
Frye's Elements of Geography.....	" " ".....	.65
Blaisdell's "How to Keep Well".....	" " ".....	.45
Blaisdell's "Our Bodies and How We Live"	" " ".....	.65
Blaisdell's New Course in Literature.....	" " ".....	1.00
Wentworth's Mental Arithmetic.....	" " ".....	.35
Wentworth's New School Algebra.....	" " ".....	1.12
Wentworth's Plane and Solid Geometry....	" " ".....	.75
Wentworth's Trigonometry and Surveying..	" " ".....	1.50
Davis' Elementary Physical Geography.....	" " ".....	1.00
Lockwood & Emerson's Comp. and Rhetoric.	" " ".....	1.25
Collar & Daniell's Beginners' Latin.....	" " ".....	1.00
Allen & Greenough's Latin Grammar.....	" " ".....	1.25
Allen & Greenough's New Latin Cæsar....	" " ".....	1.50
Kittridge & Greenough's New Latin Virgil..	" " ".....	1.50
Gildersleeve's Latin Grammar.....	University Publishing Co.....	.75
Commercial and Industrial Bookkeeping....	Saddler-Rowe & Co.....	.60
Trimble's Short Course in Literature.....	Eldredge & Co.....	1.10
Houston's New Physical Geography.....	" " ".....	1.25
Hart's Composition and Rhetoric.....	" " ".....	1.00
Hill's Foundation of Rhetoric.....	Sheldon & Co.....	1.00
Avery's Natural Philosophy.....	" " ".....	.96
Passano's History of Maryland.....	W. J. C. Dulany Co.....	.90
Headley's Physics.....	Millikan & Gale.....	1.00
Philip's Nation and State.....	Christopher Sower Co.....	.75

## CARROLL COUNTY SCHOOL STATISTICS—Continued.

## WHITE SCHOOLS.

School Number.	Election District Number.	No. of Books Issued to the School.	Number Lost.	Number on Hand.	School Number.	Election District Number.	No. of Books Issued to the School.	Number Lost.	Number on Hand.
1	1	12	.....	319	6	5	12	.....	242
2	1	31	.....	316	7	5	65	.....	390
3	1	57	.....	401	8	5	11	.....	221
4	1	14	.....	256	9	5	36	.....	283
5	1	3	.....	217	10	5	111	.....	499
6	1	44	.....	769	11	5	118	.....	344
7	1	38	.....	344	12	5	60	.....	186
9	1	20	.....	248	13	5	94	.....	259
10	1	49	.....	410	14	5	19	.....	127
11	1	8	1	255	15	5	16	.....	331
1	2	97	.....	562	1	6	176	1	931
2	2	33	.....	389	2	6	107	.....	242
3	2	37	.....	307	3	6	53	.....	358
4	2	29	.....	450	4	6	15	.....	331
5	2	80	.....	381	5	6	37	.....	285
6	2	86	.....	401	6	6	9	.....	270
7	2	39	.....	255	7	6	31	.....	227
8	2	25	.....	276	8	6	87	.....	262
9	2	8	.....	381	9	6	34	.....	276
1	3	75	.....	454	10	6	32	.....	273
2	3	53	.....	434	11	6	36	.....	190
3	3	31	.....	238	12	6	15	.....	358
4	3	9	.....	279	13	6	2	.....	161
5	3	51	.....	269	14	6	5	.....	184
6	3	66	.....	455	1	7	533	.....	2494
7	3	50	.....	213	2	7	135	.....	340
8	3	74	.....	280	3	7	17	.....	269
9	3	21	.....	260	4	7	54	.....	203
10	3	10	.....	242	5	7	63	.....	295
11	3	27	.....	316	6	7	11	.....	345
1	4	47	.....	416	7	7	43	.....	171
2	4	52	.....	276	8	7	24	.....	282
3	4	65	.....	394	9	7	28	.....	298
4	4	34	.....	442	10	7	104	.....	316
5	4	114	.....	412	11	7	16	.....	230
6	4	172	.....	653	12	7	82	.....	215
7	4	32	.....	338	1	8	58	.....	334
8	4	37	.....	214	2	8	134	.....	466
10	4	30	.....	352	3	8	113	.....	412
11	4	26	.....	209	4	8	183	.....	937
12	4	26	.....	241	5	8	62	.....	272
14	4	47	.....	330	6	8	36	.....	314
15	4	46	.....	237	7	8	9	.....	304
1	5	32	.....	295	8	8	48	.....	184
2	5	57	.....	135	9	8	8	.....	213
3	5	29	.....	239	10	8	74	.....	261
4	5	155	.....	442	11	8	52	.....	282
5	5	66	.....	180	1	9	42	.....	245

## CARROLL COUNTY SCHOOL STATISTICS—Continued.

## WHITE SCHOOLS—Continued.

School Number.	Election District Number.	No. of Books Issued to the School.	Number Lost.	Number on Hand.	School Number.	Election District Number.	No. of Books Issued to the School.	Number Lost.	Number on Hand.
2	9	14	.....	253	4	11	40	.....	260
3	9	19	.....	314	5	11	29	.....	260
4	9	23	.....	225	6	11	43	.....	361
5	9	40	.....	275	7	11	30	.....	336
6	9	23	.....	201	8	11	41	.....	197
7	9	11	.....	304	9	11	71	.....	628
1	10	39	.....	320	1	12	165	.....	776
2	10	90	.....	427	2	12	61	.....	229
3	10	46	.....	302	3	12	54	.....	470
4	10	.....	.....	228	1	13	58	.....	318
5	10	18	.....	369	2	13	46	.....	203
6	10	70	.....	208	3	13	12	.....	244
7	10	28	.....	211	4	13	35	.....	268
1	11	92	.....	659	5	13	289	.....	778
2	11	39	.....	207	6	13	46	.....	256
3	11	59	.....	272					

## COLORED SCHOOLS.

1	2	25	1	117	3	7	11	.....	109
1	5	24	.....	132	1	9	20	.....	121
2	5	49	5	243	1	11	13	.....	195
3	5	13	.....	149	1	12	22	.....	245
1	7	50	.....	214	1	13	28	.....	154
2	7	27	.....	173	2	13	61	.....	127

## SCHOOLHOUSES BUILT OR ENLARGED DURING THE YEAR.

School No. 7, District 1—Material, Brick: cost, \$997.44; length, 32 feet; width, 26 feet; height, 11 feet; square feet of blackboard, 60; outbuildings, yes; fences, yes; cost of furniture, \$98.94. School No. 6, District 1—Repairs to furnace and building, \$115.05. School No. 4, District 4—School lot, \$67.50. School No. 5, District 4—Repairs, \$89.78. School No. 6, District 5—Repairs, \$194.42. School No. 3, District 6—New Fence, \$33.86. School No. 9, District 6—Repairs, \$51.21. School No. 10, District 6—Repairs, \$30.37. School No. 1, District 7—Repairs to furnace and building, \$576.80. School No. 2, District 7—Repairs, \$186.22. School No. 5, District 11—Repairs, \$67.86. School No. 1, District 12—Repairs to furnace and building, \$374.64. School No. 5, District 13—Repairs to school and property, \$158.51.

## ANNUAL REPORT OF THE

## FREE SCHOOL BOOK FUND STATEMENT.

## RECEIPTS.

Amount of appropriation for the year 1906-1907.....	\$1,938 00	
Amount of sales.....	13 01	
Excess of expenditures over receipts for supplies, and deliv- ering same.....	569 69	
	<u>          </u>	\$5,520 70

## DISBURSEMENTS.

Amount expended for books.....	\$5,381 52	
*Cost of distribution.....	139 18	
	<u>          </u>	\$5,520 70

\*No part of the salary of the secretary-treasurer and county superintendent, or that of the clerk, shall be charged to this fund.

## MANUAL TRAINING FUND STATEMENT.

## RECEIPTS.

Balance on hand July 31, 1906.....	\$274 15	
Amount of appropriation for the year 1906-1907.....	1,500 00	
	<u>          </u>	\$1,774 15

## DISBURSEMENTS.

Salary of the instructor.....	\$900 00	
Amount paid for tools and apparatus.....	175 59	
Amount paid for material.....	425 38	
Balance on hand July 31, 1907.....	273 27	
	<u>          </u>	\$1,774 15

NAMES OF SCHOOLS WHERE MANUAL TRAINING IS A PART OF THE SCHOOL  
WORK, NUMBER OF PUPILS INSTRUCTED AND THE GRADES  
REPRESENTED.

Name of School.	Number Taught.	2nd Grade.	3rd Grade.	4th Grade.	5th Grade.	6th Grade.	7th Grade.	8th Grade.	9th Grade.	10th Grade.
Taneytown No. 6, E. D. No. 1....	108	18	25	17	22	15	7	4		
Manchester, No. 1, E. D. No. 6....	105	18	21	21	12	8	20	4	1	
Westminster, No. 1, E. D. No. 1....	378	60	44	41	70	51	74	14	12	12
West End, No. 2, E. D. No. 7....	56	8	20	28						
Friendship, No. 9, E. D. No. 7....	26	4	8	10	2	2				
Union Bridge, No. 1, E. D. No. 12	90	18	24	18	10	6	8	5		1
Mt. Airy, No. 5, E. D. No. 13..	95	24	15	30	15	6	4	1		

## CECIL COUNTY.

DR. M. BATES STEPHENS,

*Secretary State Board of Education, Annapolis, Md.*

DEAR SIR:—I herewith submit the Annual Report of the Public Schools of Cecil County for the fiscal year ending July 31, 1907.

Very respectfully,

GEORGE BIDDLE, *County Superintendent.*

## SUMMARY OF SCHOOL STATISTICS

FOR THE YEAR ENDING JULY 31, 1907.

	1907.	1906.
Number of schoolhouses owned by the county, 97; rented, 5; total....	102	100
Frame, 86; brick, 12; stone, 4.		
Number of rooms occupied when attendance is largest.....	143	118
Number of male teachers (principals), white, 6; colored, 1; total....	7	7
Number of female teachers (principals), white, 81; colored, 14; total.	95	93
Number of male teachers (assistants), white, 1; colored, 0; total...	1	1
Number of female teachers (assistants), white, 49; colored, 3; total..	52	44
Total, white, 137; colored, 18.....	155	145
Number of fenced lots.....	19	15
Number of schools having outbuildings.....	102	100
Number of schools having sufficient blackboards.....	102	100
Number of schools having good furniture.....	102	100
Number of terms schools were open—white, 9 months; colored, 9 months.		
Number of different pupils for the year—males, white, 2,234; colored, 408; total.....	2,642	2,819
Number of different pupils for the year—females, white, 2,036; colored, 394; total.....	2,430	2,482
Number of pupils in average attendance, white, 2,546; colored, 408; total.....	2,954	3,203
Number of pupils over 16 years of age, white, 167; colored, 18; total.	185	162
Number of official school visits paid by county superintendent.....	267	244

## NUMBER OF PUPILS ON ROLL.

	Fall Term.	Winter Term.	Spring Term.	Summer Term.
White .....	3,537	3,531	3,568	3,286
Colored .....	602	780	681	631
Total .....	4,139	4,311	4,249	3,917

## AVERAGE ATTENDANCE.

	Fall Term.	Winter Term.	Spring Term.	Summer Term.
White .....	2,609	2,628	2,344	2,338
Colored .....	403	500	455	406
Total .....	3,012	3,128	2,799	2,744

## CECIL COUNTY SCHOOL STATISTICS—Continued.

					1907.	1906.
Number of pupils in	1st grade	Jan. 1st.	1st.		1,947	1,145
Number of pupils in	2nd grade	Jan. 1st.	1st.		600	699
Number of pupils in	3rd grade	Jan. 1st.	1st.		657	612
Number of pupils in	4th grade	Jan. 1st.	1st.		624	651
Number of pupils in	5th grade	Jan. 1st.	1st.		184	586
Number of pupils in	6th grade	Jan. 1st.	1st.		160	399
Number of pupils in	7th grade	Jan. 1st.	1st.	Grammar School	398	289
Number of pupils in	7th grade	Jan. 1st.	1st.	High School	197	93
Number of pupils in	8th grade	Jan. 1st.	1st.	"	71	63
Number of pupils in	9th grade	Jan. 1st.	1st.	"	39	33
Number of pupils in	10th grade	Jan. 1st.	1st.	"	24	39

## ENROLLMENT AND EXPENSES FOR THE YEAR ENDING JULY 31, 1907.

No. of School.	No. of District.	Total Enrollment for the Year.	Average Attendance for the Year.	No. Pupils in Elementary Grades.	Fuel.	Apparatus and Furniture.	Teachers' Salaries.	New Buildings and Repairs.	Sanitary Expenses and Incidentals.	Cost of Books.	Total Expenses.
1	1	33	13	29	33.00	12.79	297.00	5.50	11.77		360.06
2	1	41	14	32	30.00	8.50	296.90	3.60	26.61		365.61
3	1	38	21	33	30.50	1.00	325.75	1.45	24.72		383.42
4	1	94	68	91	45.00	8.80	300.00	13.25	91.16		458.21
5	1	13	9	12	31.83	.75	274.50	6.40	10.75		324.23
6	1	79	45	71	61.20	1.10	689.20	3.55	3.75	71.02	829.82
7	1	25	13	26	30.00	1.00	299.60	5.00			335.60
8	1	23	7	12	30.00		261.20	4.61	4.00	7.42	307.23
9	1	32	20	30	30.00		332.30	9.43	.65	32.96	405.34
1	2	13	8	8	22.50		248.40	2.50	6.90	14.51	294.81
2	2	32	20	28	22.50		279.20		6.38	14.34	322.42
3	2	27	14	21	30.00		293.10	26.65	7.72	11.46	368.93
4	2	28	14	22	22.50		320.00	13.44	.85	12.13	311.92
5	2	175	120	159	100.51	19.30	1600.00	23.97	20.34	160.64	2074.76
6	2	24	11	16	22.50		307.30	40.10	4.38	8.63	382.91
7	2	17	10	15	11.25	.25	307.30		5.90	12.26	336.96
1	3	44	30	56	25.66	25.75	350.00	37.92	6.40	82.03	527.76
2	3	57	17	56	27.16	1.00	340.00	1.50	5.00	34.95	409.61
3	3	210	144	195	62.90		1416.38	1.67			1480.95
4	3	33	16	28	25.16		325.00	.35	3.21	15.17	372.39
5	3	36	20	32	12.58		327.20	17.10	4.05	10.34	371.27
6	3	17	10	16	25.16	44.20	279.80		5.30	19.17	373.63
7	3	67	36	59	18.87	1.74	612.55	10.00	5.05	27.42	680.63
8	3	48	28	39	25.16	99.27	366.55	1484.56	11.15	33.19	2019.88
9	3	21	14	17	25.16		299.93		.83	16.91	347.83
10	3	39	33	38	12.78	1.75	347.30	1.90	4.58	27.71	396.02
11	3	150	120	135	85.27	23.11	1668.96	21.59	68.32	79.56	1951.81
12	* 3	63	40	62	64.39	7.50	640.00	50.75	51.00		818.64
1	4	73	58	63	49.00	1.00	727.67	48.06	7.11	66.18	902.52



## CECIL COUNTY SCHOOL STATISTICS—Continued.

No. of School.	No. of District.	Total Enrollment for the Year.	Average Attendance for the Year.	No. Pupils in Elementary Grades.	Fuel.	Apparatus and Furniture.	Teachers' Salaries.	New Buildings and Repairs.	Sanitary Expenses and Incidentals.	Cost of Books.	Total Expenses.
2	4	99	57	68	53.50	202.05	760.00	2447.56	23.50	53.31	3541.62
3	4	46	26	39	29.50	.....	354.60	1.05	5.00	33.89	424.04
4	4	32	18	16	28.00	.....	320.00	27.36	13.36	42.95	431.67
5	4	97	74	74	48.00	1.15	740.91	6.50	12.98	68.62	880.66
6	4	16	10	14	30.00	.....	282.50	.....	6.60	10.86	329.96
7	4	51	30	49	28.00	.....	338.90	.49	6.15	12.41	385.95
8	4	34	20	30	24.50	.....	317.53	2.64	5.83	27.53	377.43
9	4	70	43	59	39.55	.25	684.10	11.20	8.73	38.75	785.58
1	5	15	9	9	13.98	1.94	274.50	8.02	6.25	4.46	309.15
2	5	32	16	29	25.96	.....	280.25	5.55	.....	7.55	319.31
3	5	21	12	16	25.96	.32	281.55	3.72	1.25	25.31	338.21
4	5	32	16	30	26.96	11.05	330.00	6.64	5.30	13.21	393.16
5	5	187	65	175	82.22	54.71	1602.80	15.22	102.13	69.23	1926.31
6	5	24	12	19	26.96	.80	296.35	.....	.50	6.22	330.93
7	5	34	13	29	20.47	7.25	325.25	7.38	5.35	14.85	380.55
8	5	22	14	18	33.45	4.35	315.00	.....	2.25	10.64	365.69
9	5	30	19	26	25.96	1.11	330.00	23.30	4.73	13.74	389.84
10	5	52	29	41	46.43	2.64	619.40	5.72	5.50	41.50	721.19
11	5	30	19	26	19.97	10.98	330.00	1.50	5.98	7.25	380.68
12	5	13	8	12	19.47	7.00	192.00	.....	3.20	5.97	227.64
13	5	68	40	54	54.89	22.44	712.00	22.74	10.40	83.98	906.45
1	6	34	18	31	22.78	.....	312.10	1.50	3.50	21.64	361.52
2	6	20	12	15	27.67	.....	260.00	55.68	6.35	1.52	351.22
3	6	54	21	30	27.78	1.75	305.00	55.00	4.65	22.66	416.84
4	6	55	25	44	28.23	.64	363.20	.....	5.51	25.34	422.92
5	6	40	20	29	25.48	.....	300.95	94.29	5.59	.15	426.46
6	6	50	40	52	63.36	3.47	710.00	76.16	12.03	83.82	948.84
7	6	50	28	47	29.54	1.85	324.60	42.75	5.00	26.49	430.23
8	6	38	20	32	27.76	10.00	282.80	2.00	4.60	12.88	340.04
9	6	27	18	19	25.48	.....	317.70	23.24	.35	30.52	397.29
10	6	51	32	44	31.85	.88	360.00	.....	5.43	25.96	424.12
11	6	34	15	31	25.98	.55	287.30	.06	3.55	15.07	332.51
12	6	44	36	35	31.85	11.70	503.80	5.05	3.35	32.29	588.04
13	6	43	30	30	29.20	4.26	665.00	1.49	7.63	59.23	829.31
1	7	72	50	65	54.70	5.12	730.00	36.10	7.50	82.77	916.19
2	7	152	100	118	119.41	50.93	1478.40	232.94	92.30	154.02	2218.00
3	7	58	36	46	53.20	6.79	598.10	2.95	5.35	21.98	688.37
4	7	23	12	22	28.85	.....	312.30	.....	5.31	13.40	359.86
6	7	29	11	27	26.60	.....	269.60	.....	2.50	11.64	310.34
7	7	38	21	34	23.60	8.33	345.00	10.00	4.66	23.40	414.99
1	8	46	32	42	20.07	8.44	324.60	.....	9.23	27.37	389.71
2	8	34	18	32	20.07	2.00	334.15	.82	.....	12.78	369.82
3	8	63	46	59	24.41	.....	675.60	17.90	11.22	45.48	778.61
4	8	32	20	31	34.79	.....	307.30	.....	8.15	12.86	363.10
5	8	63	39	51	21.57	9.19	493.75	1.82	5.00	40.36	571.69
1	9	29	17	24	39.55	.....	305.90	.75	6.55	22.56	375.31
2	9	42	24	32	28.04	.....	344.15	6.78	9.00	28.34	416.31
3	9	61	43	50	28.95	.....	654.77	.70	6.93	48.54	739.89

## CECIL COUNTY SCHOOL STATISTICS Continued.

No. of School.	No. of District.	Total Enrollment for the Year.	Average Attendance for the Year.	No. Pupils in Elementary Grades.	Fuel.	Apparatus and Furniture.	Teachers' Salaries.	New Buildings and Repairs.	Sanitary Expenses and Incidentals.	Cost of Books.	Total Expenses.
4	9	28	14	19	28.82	.....	265.83	1.50	10.00	13.02	319.17
5	9	42	23	29	28.19	.....	330.20	5.88	9.53	19.13	392.93
6	9	33	15	27	29.71	.....	297.00	.....	6.45	6.24	309.40
7	9	38	20	33	31.26	4.50	330.20	29.99	1.25	33.63	443.83
8	9	25	15	21	25.58	.....	315.70	58.29	.75	8.55	413.87

\*Academy.

School 5, District 7—Closed.

The above statistics total as follows:

Total enrollment for the year.....	4,003	Teachers' salaries.....	\$37,498.73
Average attendance for the year.....	2,339	New buildings and repairs.....	5,165.68
No. pupils in elementary grades.....	3,365	Sanitary expenses and incidentals.....	765.88
Fuel.....	\$2,780.60	Cost of books.....	2,498.98
Apparatus and furniture.....	717.35	Total expenses.....	49,790.92

## HIGH SCHOOLS.

No. of School.	No. of District.	Total Enrollment for the Year.	Average Attendance for the Year.	No. Pupils in Elementary Grades.	Fuel.	Apparatus and Furniture.	Teachers' Salaries.	New Buildings and Repairs.	Sanitary Expenses and Incidentals.	Cost of Books.	Total Expenses.
*4	1	41	24	.....	45.00	.....	891.35	.60	38.95	58.14	1034.04
†5	2	40	29	.....	97.27	.....	1200.00	1.95	53.76	8.03	1343.01
‡3	3	107	91	.....	72.69	38.24	2706.25	137.99	185.70	327.35	3493.22
§5	5	25	23	.....	134.51	7.20	1200.00	996.62	56.41	59.81	2454.55
°3	9	54	40	17	52.22	230.95	1105.28	271.78	91.52	245.87	1997.62

\*Cecilton.

†Chesapeake.

‡Elkton.

§North East.

°Calvert Agricultural.

## MANUAL TRAINING SCHOOLS.

*3	3	136	111	.....	62.90	113.22	1338.48	.....	48.30	.....	1562.90
†5	5	79	.....	.....	.....	100.35	400.00	306.18	16.09	16.05	838.67

\*Elkton.

†North East.

The above statistics total as follows:

Total enrollment for the year.....	482	Teachers' salaries.....	\$8,841.36
Average attendance for the year....	318	New buildings and repairs.....	1,715.12
No. pupils in elementary grade.....	17	Sanitary expenses and incidentals.....	490.73
Fuel.....	\$446.59	Cost of books.....	715.25
Apparatus and furniture.....	489.96	Total expenses.....	12,724.01

## CECIL COUNTY SCHOOL STATISTICS—Continued.

## COLORED SCHOOLS.

No. of School.	No. of District.	Total Enrollment for the Year.	Average Attendance for the Year.	No. Pupils in Elementary Grades.	Fuel.	Apparatus and Furniture.	Teachers' Salaries.	New Buildings and Repairs.	Sanitary Expenses and Incidentals.	Cost of Books.	Total Expenses.
1	1	115	52	96	72.37	5.35	636.45	2.23	5.00	27.71	749.11
2	1	63	26	54	40.87	.....	276.30	11.55	5.51	12.22	346.45
3	1	59	25	51	27.25	.....	286.00	4.50	.32	12.36	330.43
1	2	41	11	28	22.50	.25	267.80	7.71	2.85	.....	301.11
2	2	35	20	35	33.01	.45	249.45	.50	3.44	1.46	303.31
1	3	101	68	60	67.11	18.30	686.25	110.79	26.25	.35	913.05
1	4	66	40	62	24.50	.....	304.70	.....	7.65	20.64	357.49
1	5	33	18	33	14.48	1.75	222.10	.....	.25	3.87	242.45
2	5	29	11	15	20.47	.....	177.15	.55	1.77	6.38	206.32
1	6	24	15	18	25.48	.....	110.40	2.50	5.80	3.55	159.73
2	6	16	11	16	21.93	.....	135.00	.....	.65	2.51	196.09
1	7	111	70	105	27.12	.85	674.65	10.85	2.50	.....	715.97
2	7	56	36	52	26.60	.....	315.75	.....	5.00	13.73	361.08
1	8	53	35	46	20.07	.....	312.40	.....	8.81	31.10	374.38

## COLORED INDUSTRIAL SCHOOL.

*3	3	101	68	68	34.96	2.00	450.00	7.60	38.76	†30.04	609.36
----	---	-----	----	----	-------	------	--------	------	-------	--------	--------

\*Elkton. †Material.

In "Total Expenses" of following schools are included these items:

School No. 4, E. D. 2, rent \$3.00; school No. 5, E. D. No. 2, rent \$150.00; school No. 4, E. D. 3, rent \$3.50; school No. 7, E. D. 3, rent \$5.00; school No. 9, E. D. 3, rent \$5.00; school No. 11, E. D. 3, rent \$5.00; school No. 12, E. D. 3, \$5.00; school No. 1, E. D. 4, rent \$3.50; school No. 2, E. D. 4, rent \$1.70; school No. 5, E. D. 4, rent \$2.50; school No. 9, E. D. 4, rent \$3.00; school No. 11, E. D. 5, rent \$5.00; school No. 13, E. D. 6, rent \$62.50; school No. 2, E. D. 7, rent \$90.00; school No. 3, E. D. 8, rent \$4.00; school No. 7, E. D. 9, rent \$10.00; school No. 8, E. D. 9, rent \$5.00; school No. 3, E. D. 3, rent \$25.00; school No. 2, E. D. 2, rent \$15.00; school No. 1, E. D. 3, rent \$4.00; school No. 1, E. D. 6, rent \$12.00; school No. 2, E. D. 6, rent \$36.00; school No. 1, E. D. 8, rent \$2.00; school No. 3, E. D. 3, rent \$46.00.

The above statistics total as follows:

Total enrollment for the year.....	903	Teachers' salaries.....	\$5,104.40
Average attendance for the year....	506	New buildings and repairs.....	158.78
No. pupils in elementary grade.....	739	Sanitary expenses and incidentals.	114.56
Fuel .....	\$478.72	Cost of books.....	165.92
Apparatus and furniture.....	28.95	Total expenses.....	6,166.33

## CECIL COUNTY,

STATEMENT OF RECEIPTS AND DISBURSEMENTS FOR PUBLIC SCHOOL PURPOSES FOR THE  
YEAR ENDING JULY 31, 1907.

## RECEIPTS.

Balance on hand, July 31, 1906.....	\$4,957 31	
State school tax.....	21,573 31	
State free school fund.....	1,610 63	
State donations (Academic).....	500 00	
County school tax, 31½ cents on the \$100.....	42,000 00	
Amount of levy.....\$42,000 00		
Interest on investments (Ground rent).....	25 00	
Books, State appropriation.....	3,570 59	
Manual Training and Industrial.....	3,000 00	
Bills overpaid.....	6 78	
Pennsylvania pupil.....	7 00	
		<hr/> \$77,250 62

## DISBURSEMENTS.

Rent .....	\$457 70	
Fuel .....	3,608 05	
Apparatus and furniture.....	1,020 69	
Teachers' salaries.....	49,256 01	
New buildings.....	6,725 80	
Sanitary costs.....	1,268 02	
Colored industrial and manual training.....	3,010 93	
Office expenses.....	105 55	
Salary of secretary, treasurer and county superintendent...	1,300 00	
Cost of books.....	3,334 06	
Salary of school commissioners.....	300 00	
Printing and advertising.....	132 03	
Hauling, consolidation of schools, wagon.....	300 75	
Insurance .....	407 41	
Expenses of institute.....	198 80	
Expenses of State and county association.....	10 00	
School libraries.....	250 00	
Auditing accounts, pension Martha Biddle.....	10 00	
Attorney's fees.....	100 00	
Balance cash on hand, July 31, 1907.....	5,454 82	
		<hr/> \$77,250 62

REPORT OF CECIL COUNTY FOR THE YEAR ENDING JULY 31, 1907,  
ON FREE TEXT BOOKS.

LIST OF BOOKS.	NAME OF PUBLISHER.	PRICE.
New American Speller, Primary.....	Sheldon, Butler & Co.....	\$ .15
New American Speller, Pronouncing.....	" " ".....	.20
Cyr's Readers, Nos. 1 to 5.....	Ginn & Co.....	24 to 60
Butler's Readers, Nos. 1 to 5.....	Sheldon, Butler & Co.....	30 to 60
Stepping Stones Readers, Nos. 1 to 7.....	" " ".....	20 to 60
Heath's Readers, Nos. 1 to 6.....	D. C. Heath & Co.....	25 to 50
Wentworth's Elementary Arithmetic.....	Ginn & Co.....	.35
Wentworth's Practical Arithmetic.....	" ".....	.65
Wentworth's Advanced Arithmetic.....	" ".....	1.00
Milne's Algebra, Elementary.....	American Book Co.....	.60
Milne's Algebra, Advanced.....	" " ".....	1.00
Wentworth's Plan Geometry.....	Ginn & Co.....	.75
Wentworth's Solid Geometry.....	" ".....	.75
Wentworth's Trigonometry.....	" ".....	.90
Mother Tongue Grammar, Part I.....	" ".....	.45
Mother Tongue Grammar, Part II.....	" ".....	.60
Avery's Physics.....	Sheldon, Butler & Co.....	1.00
Sharpless & Phillip's Physics.....	" " ".....	.75
Eggleston's U. S. History, Elementary.....	American Book Co.....	.60
Eggleston's U. S. History, Advanced.....	" " ".....	1.00
Channing's United States History.....	" " ".....	1.40
Gambrill's Maryland History.....	" " ".....	.90
Passano's Maryland History.....	Dulany Co.....	.90
Martin's Human Body.....	" ".....	.80
Webster's Dictionaries.....	American Book Co.....	
Hart's Rhetoric.....	" " ".....	
Frye's Geography, Elementary.....	Ginn & Co.....	
Frye's Geography, Grammar.....	" ".....	

We advertised for books and awarded the contract in July, 1905, to the W. J. C. Dulany Co. for two years, they being the lowest bidders, at a discount of 16% on any book that we may need.

## CECIL COUNTY SCHOOL STATISTICS Continued

## WHITE SCHOOLS.

School Number.	Election District Number.	No. of Books Issued to the School.	Number Lost.	Number on Hand.	School Number.	Election District Number.	No. of Books Issued to the School.	Number Lost.	Number on Hand.
1	1	36	.....	250	6	5	11	.....	129
2	1	51	.....	145	7	5	38	.....	211
3	1	59	.....	172	8	5	23	.....	136
4	1	174	.....	381	9	5	.....	.....	176
5	1	13	.....	138	10	5	90	.....	248
6	1	13	.....	252	11	5	14	.....	134
7	1	.....	.....	126	12	5	1	.....	68
8	1	10	.....	130	13	5	157	.....	341
9	1	49	.....	206	1	6	53	.....	241
1	2	27	.....	106	2	6	3	.....	289
2	2	18	.....	166	3	6	48	.....	275
3	2	2	.....	243	4	6	13	.....	322
4	2	14	.....	187	5	6	.....	.....	198
5	2	256	.....	301	6	6	200	.....	124
6	2	20	.....	182	7	6	57	.....	201
7	2	33	.....	196	8	6	62	.....	139
1	3	149	.....	184	9	6	38	.....	211
2	3	94	.....	241	10	6	72	.....	240
3	3	515	.....	1,017	11	6	34	.....	236
4	3	23	.....	201	12	6	89	.....	271
5	3	22	.....	130	13	6	46	.....	593
6	3	67	.....	158	1	7	49	.....	226
7	3	24	.....	334	2	7	201	.....	481
8	3	31	.....	196	3	7	42	.....	338
9	3	38	.....	148	4	7	29	.....	181
10	3	33	.....	264	*5	.....	.....	.....	.....
11	3	135	.....	804	6	7	80	.....	268
1	4	98	.....	343	7	7	56	.....	283
2	4	140	.....	273	1	8	26	.....	237
3	4	58	.....	215	2	8	18	.....	206
4	4	92	.....	142	3	8	75	.....	341
5	4	28	.....	398	4	8	49	.....	280
6	4	11	.....	187	5	8	86	.....	278
7	4	29	.....	346	1	9	38	.....	212
8	4	7	.....	188	2	9	54	.....	259
9	4	88	.....	281	3	9	96	.....	227
1	5	6	.....	203	4	9	25	.....	221
2	5	17	.....	252	5	9	46	.....	348
3	5	40	.....	201	6	9	12	.....	264
4	5	.....	.....	276	7	9	78	.....	205
5	5	.....	.....	703	8	9	16	.....	117

\*Closed.

## CECIL COUNTY SCHOOL STATISTICS—Continued.

## HIGH SCHOOLS.

School Number.	Election District Number.	No. of Books Issued to the School.	Number Lost.	Number on Hand.	School Number.	Election District Number.	No. of Books Issued to the School.	Number Lost.	Number on Hand.
*	1	174	.....	230	x	5	66	.....	413
†	2	121	.....	754	o	9	657	.....	657
‡	3	504	.....	778	.....	.....	.....	.....	.....

\*Cecilton. †Chesapeake. ‡Elkton. xNorth East. oCalvert Agricultural School.

## COLORED SCHOOLS.

1	1	63	.....	405	1	5	18	.....	165
2	1	159	.....	140	2	5	.....	.....	86
3	1	46	.....	148	1	6	18	.....	76
1	2	.....	.....	139	2	6	4	.....	126
2	2	6	.....	168	1	7	.....	.....	237
1	3	148	.....	230	2	7	47	.....	108
1	4	70	.....	187	1	8	115	.....	257

## FREE SCHOOL BOOK FUND STATEMENT.

## RECEIPTS.

Amount of appropriation for the year 1906-1907.....	\$3,570 59	
	<u>          </u>	\$3,570 59

## DISBURSEMENTS.

Amount expended for books.....	\$3,295 44	
*Cost of distribution.....	38 62	
Overdraft 1905-1906.....	49 94	
Balance on hand.....	186 59	
	<u>          </u>	\$3,570 59

## MANUAL TRAINING AND INDUSTRIAL FUND STATEMENT.

## RECEIPTS.

Amount of appropriation for the year 1907.....	\$3,000 00	
General fund.....	10 93	
	<u>          </u>	\$3,010 93

## DISBURSEMENTS.

Salary of the instructors.....	\$1,738 48	
Amount paid for tools and apparatus.....	519 75	
Amount paid for material.....	80 44	
Salary of assistant instructor.....	62 90	
Industrial school.....	609 36	
	<u>          </u>	\$3,010 93

## NAMES OF SCHOOLS WHERE MANUAL TRAINING IS A PART OF THE SCHOOL WORK.

Elkton, North East.

\*No part of the salary of the secretary-treasurer and county superintendent, or that of the clerk, shall be charged to this fund.



## CHARLES COUNTY.

DR. M. BATES STEPHENS,

*Secretary State Board of Education. Annapolis, Md.*

DEAR SIR:—I herewith submit the Annual Report of the Public Schools of Charles County for the fiscal year ending July 31, 1907.

Very respectfully,

M. R. STONE, *County Superintendent.*

## SUMMARY OF SCHOOL STATISTICS

FOR THE YEAR ENDING JULY 31, 1907.

	1907.	1906.
Number of schoolhouses owned by the county, 77; rented, 3; total... Frame, 80.	80	78
Number of rooms occupied when attendance is largest.....	86	83
Number of male teachers (principals), white, 4; colored, 1; total....	5	11
Number of female teachers (principals), white, 44; colored, 30; total....	74	67
Number of female teachers (assistants), white, 6; colored, 0; total..	6	5
Totals, white, 54; colored, 31.....	85	83
Number of fenced lots.....	4	4
Number of schools having outbuildings.....	72	72
Number of schools having sufficient blackboards.....	53	53
Number of schools having good furniture.....	50	50
Number of terms schools were open—white, 9 mos.; colored, 5¼ mos.		
Number of different pupils for the year—males, white, 900, colored, 825; total.....	1,725	1,746
Number of different pupils for the year—females, white, 849; colored, 804; total.....	1,653	1,714
Number of pupils in average attendance—white, 962; colored, 795; total .....	1,757	1,827

## NUMBER OF PUPILS ON ROLL.

	Fall Term.	Winter Term.	Spring Term.	Summer Term.
White .....	1,458	1,595	1,498	1,408
Colored .....	1,250	1,610	1,492	.....
Total .....	2,708	3,205	2,990	1,408

## AVERAGE ATTENDANCE.

	Fall Term.	Winter Term.	Spring Term.	Summer Term.
White .....	963	977	951	957
Colored .....	634	809	829	.....
Total .....	1,597	1,786	1,780	957

## CHARLES COUNTY SCHOOL STATISTICS—Continued.

	1907.	1906
Number of pupils in 1st grade Jan. 1st.....	1,159	1,262
Number of pupils in 2nd grade Jan. 1st.....	514	529
Number of pupils in 3rd grade Jan. 1st.....	459	514
Number of pupils in 4th grade Jan. 1st.....	464	409
Number of pupils in 5th grade Jan. 1st.....	288	313
Number of pupils in 6th grade Jan. 1st.....	207	183
Number of pupils in 7th grade Jan. 1st... Grammar School.....	89	44
Number of pupils in 7th grade Jan. 1st... High School.....	16	50
Number of pupils in 8th grade Jan. 1st.....	9	6

## ENROLLMENT AND EXPENSES FOR THE YEAR ENDING JULY 31, 1907.

No. of School.	No. of District.	Total Enrollment for the Year.	Average Attendance for the Year.	No. Pupils in Elementary Grades.	Fuel.	Apparatus and Furniture.	Teachers' Salaries.	New Buildings and Repairs.	Sanitary Expenses and Incidentals.	Cost of Books.	Total Expenses.
1	1	35	18	29	8.75	2.60	341.33	20.43	4.69	29.61	407.41
2	1	30	18	26	11.50	2.80	358.98	20.45	1.20	36.42	431.35
3	1	51	36	43	17.50	1.70	653.17	.53	3.35	68.17	744.42
4	1	83	55	80	21.00	3.15	634.74	2.14	4.00	49.27	714.30
1	2	20	8	18	5.25	.40	341.33	.10	.30	17.14	364.52
2	2	37	16	37	7.50	.40	300.76	.....	.....	19.03	327.69
3	2	46	20	43	8.23	.40	356.82	.50	1.18	42.09	409.22
4	2	35	21	27	7.50	8.40	302.35	1.15	.95	34.91	355.26
5	2	38	20	31	7.50	1.05	300.76	.....	.....	29.61	338.92
1	3	18	12	15	7.50	8.15	302.35	34.90	.....	30.75	383.65
2	3	30	13	24	7.50	.25	299.17	.....	.22	29.99	337.13
3	3	52	25	40	7.50	.80	360.82	.05	.19	68.17	437.53
4	3	31	19	30	9.00	9.65	345.82	.....	.15	78.00	442.62
5	3	38	17	32	9.00	1.00	284.68	1.84	.....	26.59	323.11
6	3	24	16	23	7.50	.90	340.33	24.45	1.03	36.80	411.01
1	4	24	13	23	9.00	13.77	324.33	650.25	.20	37.17	1034.72
2	4	43	17	43	8.75	3.80	289.32	1.00	.....	41.71	344.58
3	4	33	20	33	7.50	.35	360.82	.....	.25	44.73	413.65
4	4	54	26	47	8.75	9.12	292.35	.....	.02	64.39	374.63
5	4	37	19	36	7.50	3.40	290.76	.50	.65	43.98	346.97
6	4	40	20	31	7.50	.50	292.35	.35	.....	29.61	330.31
1	5	43	22	34	10.00	2.10	657.85	.....	.23	50.03	720.21
2	5	40	16	35	9.00	.....	300.76	8.50	.50	29.61	348.37
3	5	19	11	17	9.00	.70	331.33	.....	.....	25.83	366.86
4	5	19	13	17	12.00	8.02	359.82	.....	.30	30.37	410.51
5	5	23	18	22	9.75	.....	331.33	.....	1.45	60.61	403.14
6	5	48	26	40	.....	1.40	292.35	.....	.40	73.84	367.99
1	6	28	19	28	7.50	.20	281.37	.20	.30	34.15	323.72
2	6	33	16	27	7.50	8.05	302.35	.....	.30	39.06	357.26
3	6	35	18	28	.....	7.50	341.33	2.46	.89	34.91	387.09
4	6	43	27	42	7.50	1.20	302.35	1.03	.15	32.26	344.49

## CHARLES COUNTY SCHOOL STATISTICS—Continued.

No. of School.	No. of District.	Total Enrollment for the Year.	Average Attendance for the Year.	No. Pupils in Elementary Grades.	Fuel.	Apparatus and Furniture.	Teachers' Salaries.	New Buildings and Repairs.	Sanitary Expenses and Incidentals.	Cost of Books.	Total Expenses.
5	6	33	19	31	7.50	.43	350.82	.41	3.30	26.59	389.05
6	6	42	23	41	7.50	.15	341.33	.72	.25	47.38	397.33
7	6	29	15	29	6.75	2.20	302.35	.60	.60	39.44	351.94
1	7	27	19	25	7.50	2.05	322.35	.40	.30	77.24	409.84
2	7	37	22	35	8.00	.70	339.52	.....	.....	38.68	386.90
5	7	29	20	25	.....	.82	321.33	.....	.25	34.15	356.55
1	8	42	17	34	11.25	.85	289.32	1.04	.25	37.18	339.89
2	8	20	10	15	7.50	.....	301.35	2.05	.15	37.93	348.98
3	8	24	11	23	7.50	.50	284.55	5.10	.36	25.83	323.84
4	8	55	31	53	15.00	2.06	662.66	1.05	2.00	64.39	747.16
5	8	61	32	50	15.37	1.75	661.17	.67	1.12	60.61	740.69
6	8	21	12	18	7.50	1.70	341.33	625.00	2.00	33.39	1010.92
7	8	38	21	36	7.50	72.09	302.35	300.00	1.20	43.60	736.74
9	8	44	28	43	7.50	16.47	341.33	.95	2.45	49.27	417.97
1	9	48	33	48	6.20	27.69	432.09	301.45	3.93	87.07	858.43
2	9	45	25	42	5.25	.....	250.98	14.04	.....	28.48	298.75
3	9	24	9	21	7.50	1.60	292.35	.35	2.05	25.65	329.50

The above statistics total as follows :

Total enrollment for the year.....	1,749	Teachers' salaries.....	\$17,011.36
Average attendance for the year...	962	New buildings and repairs.....	2,024.66
Number pupils in elementary grades.	1,570	Sanitary expenses and incidentals.	43.11
Fuel .....	\$399.30	Cost of books.....	2,025.69
Apparatus and furniture.....	232.82	Total expenses.....	21,746.94

## CHARLES COUNTY SCHOOL STATISTICS—Continued.

## COLORED SCHOOLS.

No. of School.	No. of District.	Total Enrollment for the Year.	Average Attendance for the Year.	No. Pupils in Elementary Grades.	Fuel.	Apparatus and Furniture.	Teachers' Salaries.	New Buildings and Repairs.	Sanitary Expenses and Incidentals.	Cost of Books.	Total Expenses.
1	1	17	33	48	6.25	20.41	117.09	.35	.25	33.38	218.23
2	1	63	36	63	5.00	.....	117.09	.....	.....	29.60	181.69
3	1	48	32	48	3.75	.....	117.09	3.50	.....	23.93	178.29
1	2	72	31	72	5.00	.....	117.09	.....	.....	10.70	162.79
2	2	19	12	19	5.00	.....	130.36	.75	.....	31.87	167.98
3	2	41	19	41	5.00	.....	161.74	.....	.29	34.13	204.16
1	3	55	22	55	5.00	.....	117.09	.80	.63	32.25	185.77
2	3	52	28	52	5.50	.25	161.74	60.00	.30	28.84	259.63
3	3	54	31	54	5.00	.....	117.09	.....	.....	31.87	183.96
4	3	27	16	27	10.00	.50	117.09	.....	.29	18.26	176.05
2	4	57	23	57	7.50	.25	117.07	.....	.20	35.27	180.89
3	4	94	40	94	6.25	.35	112.57	.....	.08	32.25	151.50
4	4	49	19	49	5.00	.48	117.09	.....	.....	31.49	184.06
5	4	64	17	64	5.00	1.90	117.67	29.25	.....	35.65	189.47
1	5	80	51	80	4.75	.45	157.60	.85	1.25	46.23	211.13
2	5	74	23	74	5.00	.75	117.67	10.21	.60	34.14	168.40
3	5	45	23	45	6.25	.30	114.61	.34	.05	27.71	149.26
1	6	35	21	35	5.00	.65	115.54	18.97	.10	25.06	165.32
2	6	49	21	49	.....	7.38	117.67	.....	.....	36.03	161.08
1	7	101	53	101	5.00	.38	164.74	.....	.10	57.19	251.83
2	7	54	24	54	7.50	.....	138.41	.....	.....	29.60	175.51
3	7	30	14	30	5.00	1.00	115.63	.....	.....	34.51	156.14
4	7	54	32	54	6.00	.60	154.59	10.00	.35	28.09	199.63
5	7	29	29	29	.....	.....	24.47	.....	.....	46.61	71.08
1	8	71	19	71	6.25	.....	134.59	.29	.....	31.87	173.00
2	8	37	15	37	5.00	.45	164.74	3.78	.31	28.09	202.37
3	8	23	12	23	5.00	.25	147.09	.98	.05	31.11	184.48
4	8	65	44	65	6.25	.....	164.74	6.50	.90	40.94	219.33
5	8	33	9	33	7.50	5.25	147.09	1.60	.27	22.04	183.75
1	9	57	21	57	7.50	.50	164.74	9.51	.10	25.82	208.17
2	9	59	25	59	4.00	5.93	107.46	.....	.....	36.27	153.66

The above statistics total as follows:

Total enrollment for the year.....	1,639	Teachers' salaries.....	\$4,235.85
Average attendance for the year...	795	New buildings and repairs.....	182.13
Number pupils in elementary grades.	1,639	Sanitary expenses and incidentals.	6.03
Fuel .....	\$165.25	Cost of books.....	990.80
Apparatus and furniture.....	48.03	Total expenses.....	5,658.59

In "Total Expenses" of following schools are included these items:

School No. 7, E. D. 8, rent \$10; school No. 1, E. D. 1, rent \$10.50; school No. 2, E. D. 4, rent \$20.00.

## CHARLES COUNTY.

STATEMENT OF RECEIPTS AND DISBURSEMENTS FOR PUBLIC SCHOOL PURPOSES FOR THE  
YEAR ENDING JULY 31, 1907.

## RECEIPTS.

Balance on hand July 31, 1906.....	\$5,444 58	
State school tax.....	18,232 07	
State free school fund.....	1,046 30	
State donations.....	400 00	
County school tax, — cents on the \$100.....	5,649 36	
Licenses .....	436 69	
Sale of old schoolhouse lot.....	15 00	
Sale of old schoolhouse lot.....	25 00	
		\$31,249 00

## DISBURSEMENTS.

Rent .....	\$40 50	
Fuel .....	564 55	
Repairs .....	324 79	
Apparatus and furniture.....	280 85	
Teachers' salaries.....	21,247 21	
New buildings.....	1,882 00	
Sanitary costs.....	26 24	
Incidentals .....	22 90	
Office expenses.....	136 73	
Salary of secretary-treasurer and county superintendent....	850 00	
Salary of school commissioners.....	283 33	
Printing .....	111 50	
Advertising .....	137 00	
Insurance .....	127 68	
Expenses of institute.....	68 00	
Transporting pupils.....	190 91	
Attorney's and counsel's fees.....	131 00	
Balance cash on hand July 31, 1907.....	4,823 81	
		\$31,249 00

REPORT OF CHARLES COUNTY FOR THE YEAR ENDING JULY 31, 1907,  
ON FREE TEXT BOOKS.

LIST OF BOOKS.	NAME OF PUBLISHER.	*PRICE.
Frye's First Steps in Geography, Part I....	Ginn & Co.....	
Frye's First Steps in Geography, Part II....	" ".....	
Frye's Grammar School Geography.....	" ".....	
Smith's Primary Arithmetic.....	" ".....	
Smith's Intermediate Arithmetic.....	" ".....	
Smith's Advanced Arithmetic.....	" ".....	
Smith's Grammar School Algebra.....	" ".....	
Stickney's Primary Speller.....	" ".....	
Stickney's Advanced Speller.....	" ".....	
Arnold & Kittridge Mother Tongue, Book I..	" ".....	
Arnold & Kittridge Mother Tongue, Book II.	" ".....	
Cyr's Primer.....	" ".....	
Cyr's First Reader.....	" ".....	
Cyr's Second Reader.....	" ".....	
Cyr's Third Reader.....	" ".....	
Cyr's Fourth Reader.....	" ".....	
Cyr's Fifth Reader.....	" ".....	
Jones' First Reader.....	" ".....	
Jones' Second Reader.....	" ".....	
Jones' Third Reader.....	" ".....	
Jones' Fourth Reader.....	" ".....	
Jones' Fifth Reader.....	" ".....	
Montgomery's Beginners' American History.	" ".....	
Montgomery's Elementary American History	" ".....	
Montgomery's Leading Facts of Amer. Hist.	" ".....	
Overton's Applied Physiology, Primary....	American Book Co.....	
Overton's Applied Physiology, Intermediate.	" " ".....	
Overton's Applied Physiology, Adanced....	" " ".....	
Through the Year—Clyde & Wallace, Book I..	Silver, Burdett & Co.....	
Through the Year—Clyde & Wallace, Book II.	" " ".....	
Around the World—Carroll, Book I.....	" " ".....	
Around the World—Carroll, Book II.....	" " ".....	
Around the World—Carroll, Book III.....	" " ".....	
Mowry's American Heroes and Heroism....	" " ".....	
Mowry's Inventions and Inventors.....	" " ".....	
Herman's Stories from the Hebrews.....	" " ".....	
Red Letter Days—Hall & Lennox.....	" " ".....	
Swinton's New Word Analysis.....	American Book Co.....	
Passano's Maryland History Stories.....	Williams & Wilkins Co.....	
Passano's History of Maryland.....	Dulany Co.....	
Gambrill's History of Maryland.....	Ginn & Co.....	
Agriculture for Beginners.....	" ".....	
Guerber's Stories of the English.....	" ".....	
Andrew's Seven Little Sisters.....	" ".....	
Gibb's Natural Number Primer.....	American Book Co.....	
Medical Writing Books.....	Ginn & Co.....	

\*Cost, 16% off the list price.

## CHARLES COUNTY SCHOOL STATISTICS—Continued.

## WHITE SCHOOLS.

Schoo. Number.	Election District Number.	No. of Books Issued to the School.	Number Lost.	Number on Hand.	School Number.	Election District Number.	No. of Books Issued to the School.	Number Lost.	Number on Hand.
1	1	58	.....	.....	4	5	60	.....	.....
2	1	78	.....	.....	5	5	140	.....	.....
3	1	160	.....	.....	6	5	175	.....	.....
4	1	110	.....	.....	1	6	70	.....	.....
1	2	25	.....	.....	2	6	53	.....	.....
2	2	30	.....	.....	3	6	72	.....	.....
3	2	91	.....	.....	4	6	65	.....	.....
4	2	72	.....	.....	5	6	50	.....	.....
5	2	58	.....	.....	6	6	105	.....	.....
1	3	61	.....	.....	7	6	84	.....	.....
2	3	59	.....	.....	1	7	184	.....	.....
3	3	160	.....	.....	2	7	82	.....	.....
4	3	186	.....	.....	5	7	70	.....	.....
5	3	50	.....	.....	1	8	78	.....	.....
6	3	77	.....	.....	2	8	80	.....	.....
1	4	78	.....	.....	3	8	48	.....	.....
2	4	90	.....	.....	4	8	150	.....	.....
3	4	98	.....	.....	5	8	140	.....	.....
4	4	150	.....	.....	6	8	68	.....	.....
5	4	96	.....	.....	7	8	95	.....	.....
6	4	58	.....	.....	9	8	110	.....	.....
1	5	112	.....	.....	1	9	210	.....	.....
2	5	58	.....	.....	2	9	55	.....	.....
3	5	48	.....	.....	3	9	47	.....	.....

## COLORED SCHOOLS.

1	1	90	.....	.....	3	5	75	.....	.....
2	1	80	.....	.....	1	6	68	.....	.....
3	1	65	.....	.....	2	6	97	.....	.....
1	2	30	.....	.....	1	7	153	.....	.....
2	2	86	.....	.....	2	7	80	.....	.....
3	2	92	.....	.....	3	7	93	.....	.....
1	3	87	.....	.....	4	7	76	.....	.....
2	3	78	.....	.....	5	7	125	.....	.....
3	3	86	.....	.....	1	8	86	.....	.....
4	3	50	.....	.....	2	8	76	.....	.....
2	4	95	.....	.....	3	8	84	.....	.....
3	4	87	.....	.....	4	8	110	.....	.....
4	4	85	.....	.....	5	8	60	.....	.....
5	4	96	.....	.....	1	9	70	.....	.....
1	5	124	.....	.....	2	9	98	.....	.....
2	5	92	.....	.....					

ANNUAL REPORT OF THE

FREE SCHOOL BOOK FUND STATEMENT.

RECEIPTS.

Balance on hand July 31, 1906.....	\$973 66	
Amount of appropriation for the year 1906-1907.....	2,337 78	
Received from School No. 7, E. D. No. 6.....	11 00	
		\$3,322 44

DISBURSEMENTS.

Amount expended for books and Maryland maps.....	\$3,016 49	
*Cost of distribution and care.....	150 00	
Freight and hauling.....	11 23	
Balance on hand July 31, 1907.....	144 72	
		\$3,322 44

\*No part of the salary of the secretary-treasurer and county superintendent, or that of the clerk, shall be charged to this fund.



## DORCHESTER COUNTY.

CAMBRIDGE, MD., July 31, 1907.

DR. M. BATES STEPHENS,

*Secretary State Board of Education, Annapolis, Md.*

MY DEAR SIR:—I have the honor to submit herewith the Annual Report of the Public Schools of Dorchester County for the year ending July 31, 1907.

Very respectfully,

WM. P. BECKWITH, *Sec.-Treas. and County Superintendent.*

## SUMMARY OF SCHOOL STATISTICS

FOR THE YEAR ENDING JULY 31, 1907.

	1907.	1906.
Number of schoolhouses owned by the county—white, 90; colored, 33; rented, white, 3; colored, 8; total.....	135	135
Frame 133; brick, 2.		
Number of rooms occupied when attendance is largest—white, 127; colored, 45; total.....	172	168
Number of male teachers (principals), white, 14; colored, 24; total..	38	43
Number of female teachers (principals), white, 74; colored, 8; total..	92	92
Number of male teachers (assistants), white, 1; colored, 4; total....	5	6
Number of female teachers (assistants), white, 38; colored, 0; total..	38	40
Totals, white, 127; colored, 46.....	173	181
Number of fenced lots.....	2	2
Number of schools having outbuildings.....	119	119
Number of schools having sufficient blackboards.....	119	119
Number of schools having good furniture.....	120	120
Number of terms schools were open—white, 9 months; colored, 4½ months .....	9	9
Number of different pupils for the year—males, white, 4,591; colored, 2,096; total.....	6,687	6,900
Number of pupils in average attendance—white, 2,628; colored, 1,130; total .....	3,758	4,060
Number of official school visits paid by county superintendent—white, 201; colored, 42; total.....	243	293

## NUMBER OF PUPILS ON ROLL.

	Fall Term.	Winter Term.	Spring Term.	Summer Term
White .....	3,851	4,105	3,997	3,272
Colored .....	2,025	1,885	.....	.....
Total .....	5,876	5,990	3,997	3,272

## AVERAGE ATTENDANCE.

	Fall Term.	Winter Term.	Spring Term.	Summer Term.
White .....	2,567	2,596	2,653	2,461
Colored .....	1,128	1,130	.....	.....
Total .....	3,695	3,726	2,653	2,461

## DORCHESTER COUNTY SCHOOL STATISTICS—Continued.

	1907	1906
Number of pupils in 1st grade Jan. 1st.....	1,813	1,963
Number of pupils in 2nd grade Jan. 1st.....	864	877
Number of pupils in 3rd grade Jan. 1st.....	955	992
Number of pupils in 4th grade Jan. 1st.....	914	882
Number of pupils in 5th grade Jan. 1st.....	690	714
Number of pupils in 6th grade Jan. 1st.....	487	415
Number of pupils in 7th grade Jan. 1st... Grammar School.....		86
Number of pupils in 7th grade Jan. 1st... High School.....	268	198
Number of pupils in 8th grade Jan. 1st... ".....	88	85
Number of pupils in 9th grade Jan. 1st... ".....	58	20
Number of pupils in 10th grade Jan. 1st... ".....	17	31

## ENROLLMENT AND EXPENSES FOR THE YEAR ENDING JULY 31, 1907.

No. of School.	No. of District.	Total Enrollment for the Year.	Average Attendance for the Year.	No. Pupils in Elementary Grades.	Fuel.	Apparatus and Furniture.	Teachers' Salaries.	New Buildings and Repairs.	Sanitary Expenses and Incidentals.	Cost of Books*	Total Expenses.
2	1	34	13	34	14.00	.....	212.59	13.59	3.88	10.34	263.00
2	1	55	33	55	29.20	34.50	431.74	403.26	3.35	13.48	917.03
3	1	31	20	31	14.00	.....	278.90	2.00	2.50	15.86	313.26
4	1	29	14	29	12.05	.....	300.00	6.48	1.20	18.47	338.20
5	1	52	18	52	22.90	.....	300.00	11.28	3.95	16.02	353.55
6	1	30	15	30	22.50	.....	300.00	70.26	5.85	10.15	408.76
7	1	89	51	89	14.18	.....	589.21	25.42	2.69	98.75	730.25
8	1	34	21	34	13.50	.....	300.00	2.50	.....	11.14	327.14
9	1	55	26	55	10.50	11.85	300.00	74.40	1.10	32.37	430.22
10	1	23	13	23	9.45	.....	212.59	.....	.70	7.42	230.16
1	2	137	86	111	101.00	5.78	1265.02	79.37	16.27	164.92	1642.36
2	2	28	17	28	20.25	.....	300.00	55.74	1.20	5.13	382.32
3	2	19	13	19	27.55	6.15	212.59	10.67	.....	3.65	260.61
4	2	130	60	130	41.90	.....	564.64	21.86	2.10	36.11	666.61
5	2	46	17	46	23.75	.25	300.00	24.31	1.61	18.18	368.10
6	2	43	19	43	8.90	14.00	300.00	4.56	1.95	43.14	372.55
1	3	94	63	67	75.63	.....	895.37	104.25	18.55	144.23	1239.53
2	3	36	20	36	.39	21.30	300.00	5.99	6.25	47.73	381.66
3	3	9	7	9	11.25	.....	212.59	.....	1.10	5.66	230.60
4	3	21	9	21	17.80	.....	212.59	1.21	5.38	2.88	230.86
5	3	26	14	26	21.65	.....	212.59	1.23	1.22	17.65	254.34
1	4	25	11	25	33.25	.....	209.90	.70	3.55	12.11	259.51
2	4	42	20	42	6.85	12.75	300.00	5.73	1.00	41.40	367.73
3	4	28	11	28	20.46	.50	209.90	.55	.72	12.16	244.29
4	4	40	18	40	20.04	8.50	300.00	2.00	2.25	39.05	371.84
5	4	17	11	17	15.55	6.50	212.59	2.55	.44	20.22	257.85
1	5	26	10	26	21.75	.....	212.59	.....	1.50	4.43	240.27
2	5	46	12	46	6.75	.....	300.00	6.90	.92	27.44	342.01
3	5	39	17	39	14.44	2.00	300.00	3.15	4.70	21.94	346.32

## DORCHESTER COUNTY SCHOOL STATISTICS—Continued.

No. of School.	No. of District.	Total Enrollment for the Year.	Average Attendance for the Year.	No. Pupils in Elementary Grades.	Fuel.	Apparatus and Furniture.	Teachers' Salaries.	New Buildings and Repairs.	Sanitary Expenses and Incidentals.	Cost of Books*	Total Expenses.
4	5	82	40	82	47.00	17.75	382.86	315.55	5.52	86.29	1054.97
5	5	36	19	36	5.35	.....	300.00	5.25	.31	26.20	337.11
6	5	10	8	10	.....	.....	50.00	.....	.....	8.08	58.08
1	6	32	16	32	7.82	17.75	300.00	1.40	5.27	12.77	345.01
2	6	101	45	101	58.70	64.10	606.00	326.22	2.93	63.72	1121.67
3	6	37	23	37	29.00	.....	291.05	.....	.65	13.84	334.54
4	6	30	19	30	27.32	.....	298.46	.20	2.23	20.07	348.28
5	6	13	8	13	15.50	.....	211.25	.....	1.25	2.40	230.40
6	6	14	6	14	15.13	.....	198.87	.75	.25	5.90	220.90
7	6	46	24	46	24.00	.....	276.76	.25	.50	2.27	303.78
8	6	20	10	20	10.10	.....	212.59	.50	1.00	4.34	228.53
9	6	30	19	30	23.87	5.00	300.00	1.03	.95	23.54	354.39
1	7	368	284	249	322.24	.25	2616.00	149.18	171.68	510.54	5897.31
1	7	121	98	2	.....	.....	.....	.....	.....	.....	.....
1	7	300	213	300	367.15	.....	2196.00	6.81	40.92	137.72	2748.60
2	7	44	21	44	9.62	.....	300.00	14.64	3.00	8.93	336.19
3	7	18	10	18	13.20	.....	212.59	10.44	3.20	12.31	251.74
4	7	36	19	36	18.10	.....	300.00	4.55	4.05	51.53	358.23
5	7	21	11	21	13.05	.....	300.00	2.05	2.25	10.33	327.68
6	7	103	65	103	41.90	.....	612.00	14.25	12.50	13.00	693.65
7	7	102	65	102	49.85	.....	612.00	14.52	10.50	43.74	730.61
1	8	32	17	32	26.06	.....	300.00	.41	4.25	39.83	370.55
2	8	37	16	37	41.00	.....	300.00	3.41	6.56	19.60	370.57
3	8	50	17	50	28.40	12.00	300.00	2.75	.50	15.54	362.69
4	8	27	13	27	25.90	.....	300.00	1.56	2.41	15.26	345.13
5	8	39	14	39	13.30	.....	298.40	22.51	1.90	32.14	368.25
6	8	40	18	40	16.45	15.30	300.00	10.15	4.90	18.40	367.20
1	9	67	40	61	37.80	1.00	575.14	2.90	.....	61.17	678.01
2	9	67	35	59	36.83	24.75	606.00	292.05	3.62	60.45	1023.70
3	9	13	8	13	11.90	1.00	212.59	.20	.75	15.97	242.41
1	10	80	48	80	50.48	.....	606.00	2.24	6.95	59.62	725.29
2	10	96	53	96	54.70	.....	589.03	1.50	1.40	73.31	719.94
3	10	51	26	51	34.52	15.50	300.00	1.11	3.67	73.97	428.77
4	10	89	35	89	48.15	.....	575.74	4.36	.25	35.53	664.03
5	10	68	38	68	48.75	27.60	582.77	15.62	5.33	42.24	722.31
6	10	51	27	51	15.50	13.60	298.46	24.33	4.30	31.81	388.00
7	10	47	36	47	23.51	9.90	300.00	4.32	4.26	24.83	366.82
8	10	34	24	34	4.61	7.75	300.00	3.29	1.42	30.90	392.97
1	11	31	19	31	36.70	.....	300.00	19.33	3.41	34.11	393.55
2	11	17	9	17	10.00	.....	212.59	.....	1.16	2.44	226.19
3	11	43	23	43	7.10	.....	300.00	1.05	.64	17.65	326.44
5	11	26	13	26	13.54	.....	290.46	4.98	.15	20.67	329.80
1	12	22	7	22	13.60	5.20	250.00	1.88	1.60	9.83	282.11
2	12	76	34	76	46.35	45.85	519.87	40.20	9.30	65.49	730.56
3	12	42	20	42	12.90	.....	300.00	.....	1.60	4.30	318.80
4	12	29	16	29	20.87	.....	300.00	2.65	1.10	21.09	345.71
1	13	31	16	31	21.10	.....	296.86	2.43	1.10	12.94	334.43
2	13	37	15	37	12.38	.....	300.00	1.60	.60	25.13	339.71

## DORCHESTER COUNTY SCHOOL STATISTICS—Continued.

No. of School.	No. of District.	Total Enrollment for the Year.	Average Attendance for the Year.	No. Pupils in Elementary Grades.	Fuel.	Apparatus and Furniture.	Teachers' Salaries.	New Buildings and Repairs.	Sanitary Expenses and Incidentals.	Cost of Books*	Total Expenses.
3	15	11	10	11	10.55	.....	12.59	.69	4.10	2.16	239.09
1	14	39	24	39	14.20	.....	300.00	2.12	2.82	27.58	346.72
2	14	47	18	46	20.40	.....	288.79	.60	.10	11.66	354.55
3	14	28	14	28	12.14	.....	300.00	15.57	1.93	37.79	366.53
4	14	23	9	23	13.35	.....	212.59	.30	.....	.72	226.96
5	14	31	15	31	21.10	.....	300.00	13.85	2.98	11.92	359.15
1	15	171	104	138	103.45	31.00	1500.00	27.42	7.18	202.36	1871.41
2	15	58	22	58	19.75	.....	300.00	28.60	2.20	29.85	380.40
3	15	37	18	32	20.50	.....	300.00	9.77	.90	28.74	359.91
1	16	79	41	79	28.41	10.00	596.75	146.95	6.87	53.04	842.02
1	17	33	16	33	10.50	.....	300.00	5.50	1.50	11.83	329.33
2	17	22	11	22	11.00	.....	212.59	1.60	.50	6.03	237.72
3	17	13	7	13	22.97	.....	212.59	5.99	2.50	7.60	254.65

The above statistics total as follows:

Total enrollment for the year....	4,591	Teachers' salaries.....	\$35,671.64
Average attendance for the year...	2,628	New buildings and repairs.....	2,539.34
No. pupils in elementary grades...	4,347	Sanitary expenses and incidentals.	470.79
Fuel .....	\$2,770.76	Cost of books.....	3,274.25
Apparatus and furniture.....	459.38	Total expenses.....	47,376.58

## COLORED SCHOOLS.

No. of School.	No. of District.	Total Enrollment for the Year.	Average Attendance for the Year.	No. Pupils in Elementary Grades.	Fuel.	Apparatus and Furniture.	Teachers' Salaries.	New Buildings and Repairs.	Sanitary Expenses and Incidentals.	Cost of Books	Total Expenses.
1	1	49	22	49	10.50	.....	89.61	1.50	2.00	31.77	135.38
2	1	38	22	38	9.45	.....	90.57	1.00	2.20	6.30	.....
1	12	111	63	111	29.12	.....	206.70	7.13	.50	3.93	.....
2	12	75	33	75	11.25	.....	90.57	9.15	2.15	21.37	.....
3	12	46	33	46	8.65	.....	90.57	.....	.25	4.45	.....
1	3	124	51	124	23.80	.....	212.57	3.80	.85	33.13	.....
2	3	29	11	29	5.75	.....	87.69	.....	1.75	1.20	.....
1	4	52	30	52	6.00	78.63	49.92	3.60	2.25	2.00	.....
2	4	44	30	44	5.58	35.50	90.57	4.31	1.35	13.33	.....
3	4	10	7	10	7.80	49.35	78.09	119.48	.27	9.59	.....
1	5	67	25	67	13.50	.....	90.57	4.56	1.75	9.52	.....
2	5	32	20	32	2.25	.....	90.57	2.85	3.30	2.70	.....
3	5	52	19	52	10.50	.....	88.65	60.20	.....	7.08	.....

## DORCHESTER COUNTY SCHOOL STATISTICS—Continued.

## COLORED SCHOOLS Continued

No. of School.	No. of District.	Total Enrollment for the Year.	Average Attendance for the Year.	No. Pupils in Elementary Grades.	Fuel.	Apparatus and Furniture.	Teachers' Salaries.	New Buildings and Repairs.	Sanitary Expenses and Incidentals.	Cost of Books	Total Expenses.
1	6	38	13	38	12.90	7.45	90.57	.96	3.28	23.17	.....
2	6	21	17	21	11.20	.....	90.57	52.75	1.75	4.28	.....
1	7	25	20	28	29.80	.....	126.80	.....	5.25	38.48	.....
1	7	51	34	51	.....	.....	126.80	5.82	1.50	23.55	.....
3	7	154	84	154	62.00	.....	380.40	.....	1.35	15.21	.....
4	7	60	36	60	14.35	.....	117.74	1.12	.90	24.38	.....
5	7	15	11	15	10.77	.....	90.57	.....	.49	5.50	.....
6	7	51	27	51	11.25	.....	97.51	.....	.....	21.72	.....
1	8	62	21	62	12.00	.....	88.68	.....	1.50	2.40	.....
12	8	25	14	25	12.85	.....	90.57	2.30	3.95	8.78	.....
1	9	54	38	54	19.10	7.00	99.63	97.57	.....	17.70	.....
2	9	35	12	35	20.27	.....	99.63	3.00	.40	9.50	.....
1	11	37	19	37	8.00	.....	90.57	.75	2.90	1.90	.....
2	11	27	16	27	7.50	.....	90.57	.....	1.00	13.90	.....
1	12	42	29	42	7.65	.....	76.42	.33	2.45	16.48	.....
1	13	31	15	31	6.87	.....	86.79	.....	.....	11.33	.....
2	13	47	32	47	7.25	1.00	108.68	20.17	.....	9.89	146.99
3	13	25	15	25	12.00	.....	99.63	3.76	3.50	4.22	123.11
1	14	50	23	50	10.50	.....	99.63	8.12	1.00	15.27	134.52
12	14	54	31	54	9.75	42.40	90.57	7.64	1.50	13.15	165.01
3	14	62	32	62	.15	35.30	90.57	2.93	.22	31.77	160.94
4	14	35	20	35	27.00	.....	90.57	10.24	2.07	11.90	141.78
1	15	58	44	58	8.25	.....	90.57	5.50	3.60	25.23	133.15
2	15	44	23	44	16.23	5.50	90.57	5.64	.15	21.00	139.09
1	16	60	29	60	15.00	.....	90.57	.....	.....	3.26	108.83
2	16	40	28	40	12.18	.....	90.57	.36	.45	8.52	112.08
1	17	47	32	47	15.00	.....	90.57	.45	.60	2.90	109.52
2	17	57	20	57	10.51	.....	90.57	.63	2.47	36.04	140.22
3	17	57	29	57	9.00	.....	99.63	.40	.30	18.05	127.38

The above statistics total as follows:

Total enrollment for the year.....	2,096	Teachers' salaries.....	\$4,423.17
Average attendance for the year....	1,130	New buildings and repairs.....	448.02
No. pupils in elementary grades....	2,096	Sanitary expenses and incidentals.	58.20
Fuel .....	\$543.48	Cost of books .....	585.85
Apparatus and furniture.....	262.13	Total expenses.....	6,410.85

In "Total Expenses" of following schools are included these items:

School No. 1, E. D. 1, rent \$3.00; school No. 2, E. D. 1, rent \$1.50; school No. 1, E. D. 3, rent \$1.50; school No. 1, E. D. 7, rent \$5.00; school No. 3, E. D. 8, rent \$3.50; school No. 6, E. D. 8, rent \$2.00; school No. 8, E. D. 10, rent \$45.00; school No. 2, E. D. 12, rent \$3.50; school No. 3, E. D. 17, rent \$3.00; school No. 3, E. D. 2, rent \$9.00; school No. 2, E. D. 3, rent \$12.00; school No. 1, E. D. 7, rent \$30.00; school No. 4, E. D. 7, rent \$15.00; school No. 5, E. D. 7, rent \$12.00; school No. 6, E. D. 7, rent \$12.00.

## DORCHESTER COUNTY.

## STATEMENT OF RECEIPTS AND DISBURSEMENTS FOR PUBLIC SCHOOL PURPOSES FOR THE YEAR ENDING JULY 31, 1907.

## RECEIPTS.

Balance on hand July 31, 1906, general fund, \$159.15; book fund, \$4,023.23; manual training fund, \$789.60.....	\$4,971 98	
State school tax.....	27,661 73	
State free school fund.....	1,962 05	
State donations, Hurlock, H. S.....	750 00	
County school tax, — cents on the \$100.....	15,000 00	
Amount of levy.....	\$4,500 00	
Sales of Books.....	34 86	
Licenses .....	5,495 04	
Manual training .....	1,500 00	
Fuel, Higgins & Webb.....	20 70	
Fuel, Florence Webster.....	6 00	
Land and timber, F. H. Webb.....	10 63	
Dog tags .....	3 00	
Boxes .....	70	
Citizens—Crapo H. S.....	500 00	
Free book appropriation.....	4,473 67	
Cash—call note .....	500 00	
		<hr/> \$62,893 36

## DISBURSEMENTS.

Rent .....	\$653 00	
Fuel .....	3,314 24	
Repairs .....	1,874 23	
Apparatus and furniture.....	721 51	
Teachers' salaries.....	40,094 81	
New Buildings.....	1,113 13	
Sanitary Costs.....	435 88	
Incidentals .....	93 11	
Kindergarten and manual training.....	1,627 42	
Office expenses.....	255 04	
Salary of secretary-treasurer and county superintendent....	1,200 00	
Salary of assistant.....	250 00	
Salary of school commissioners.....	583 50	
Free books, etc.....	4,438 06	
Reports, \$15.00; registers, \$50.00.....	65 00	
Discount and interest.....	273 10	
Erasers, \$3.34; chalk, \$13.00.....	16 34	
Printing .....	34 65	
Advertising .....	101 25	
Hauling .....	46 75	
Insurance .....	395 44	
Expenses of State and county association.....	110 00	
School libraries.....	20 00	
School supplies.....	177 15	
Balance on hand, July 31, 1907, general fund, \$243.87; manual training fund, \$662.18; free book fund, \$4,093.70;	4,999 75	
		<hr/> \$62,893 36

REPORT OF DORCHESTER COUNTY FOR THE YEAR ENDING JULY 31, 1907,  
ON FREE TEXT BOOKS.

LIST OF BOOKS.	NAME OF PUBLISHER.	PRICE.
Westlake's English Literature.....	Christopher Sower Co.....	\$ .50
Brumbaugh's Primer.....	" " ".....	.33
Brumbaugh's First Reader.....	" " ".....	.22
Brumbaugh's Second Reader.....	" " ".....	.33
Brumbaugh's Third Reader.....	" " ".....	.45
Brumbaugh's Fourth Reader.....	" " ".....	.67
Fewsmith's Elementary Grammar.....	" " ".....	.38
Fewsmith's Grammar of English Language.	" " ".....	.50
Brooks' Standard Normal Arithmetic.....	" " ".....	.75
Brooks' Normal Rudiments.....	" " ".....	.39
Cyr's Primer.....	Ginn & Co.....	.24
Cyr's First Reader.....	" " ".....	.28
Cyr's Second Reader.....	" " ".....	.36
Cyr's Third Reader.....	" " ".....	.50
Cyr's Fourth Reader.....	" " ".....	.60
Stickney's "Word by Word"—primary.....	" " ".....	.15
Stickney's "Word by Word"—advanced.....	" " ".....	.20
Montgomery's Beginners' History.....	" " ".....	.60
Montgomery's American History.....	" " ".....	1.00
Montgomery's English History.....	" " ".....	1.12
Wentworth's Grammar School Arithmetic..	" " ".....	.65
Wentworth's New School Algebra.....	" " ".....	1.12
Wentworth's Geometry—Plane and Solid..	" " ".....	1.25
Genung's Rhetoric.....	" " ".....	1.00
Gage's Physics.....	" " ".....	1.00
Allen & Greenough's Latin Grammar.....	" " ".....	1.20
Collar & Daniell's Latin Grammar.....	" " ".....	1.00
Allen & Greenough's Cæsar.....	" " ".....	1.25
Jones' First Reader.....	" " ".....	.30
Jones' Second Reader.....	" " ".....	.35
Jones' Third Reader.....	" " ".....	.45
Jones' Fourth Reader.....	" " ".....	.45
Jones' Fifth Reader.....	" " ".....	.45
Myer's Ancient History.....	" " ".....	1.50
Prince's Arithmetic.....	" " ".....	.20
Remsen's Chemistry.....	Henry Holt & Co.....	1.20
Remsen's Laboratory Manual.....	" " ".....	.40
Voss' Essentials German.....	" " ".....	.80
Hazen's Elementary History.....	Silver, Burdette & Co.....	.60
Longman's English Grammar.....	" " ".....	.65
Webb's Etymology.....	Eldredge & Bro.....	.52
Shaw's English and American Literature...	Butler, Sheldon & Co.....	1.25
Creery's Grammar School Speller.....	American Book Co.....	.35
Lyte's Elementary English.....	" " ".....	.35
Swinton's Outline History.....	" " ".....	1.44
Appleton's Geography, Little Learner.....	" " ".....	.31
Appleton's Geography, Standard Elementary	" " ".....	.55
Appleton's Geography, Higher Standard....	" " ".....	1.25
Guyot's Physical Geography.....	" " ".....	1.60
Bryant & Stratton's Bookkeeping.....	" " ".....	.80
Page's Theory and Practice.....	" " ".....	1.00
Milne's Mental Arithmetic.....	" " ".....	.35
Overton's Physiology—advanced.....	" " ".....	.80
Overton's Physiology—intermediate.....	" " ".....	.50
Harper's Miller's Æneid.....	" " ".....	1.25

## DORCHESTER COUNTY SCHOOL STATISTICS—Continued

## WHITE SCHOOLS.

School Number.	Election District Number.	No. of Books Issued to the School.	Number Lost.	Number on Hand.	School Number.	Election District Number.	No. of Books Issued to the School.	Number Lost.	Number on Hand.
1	1	59	5	214	1	7	40	.....	116
2	1	38	184	362	1	7	66	82	330
3	1	35	118	213	1	7	95	199	170
4	1	36	75	232	1	7	67	140	141
5	1	47	158	276	1	7	27	90	69
6	1	22	50	150	1	7	58	86	207
7	1	216	162	618	1	7	27	65	54
8	1	31	146	387	1	7	72	169	117
9	1	84	117	265	2	7	27	.....	345
10	1	21	122	162	3	7	31	83	98
1	2	333	643	804	4	7	77	107	263
2	2	11	.....	220	5	7	26	62	143
3	2	12	72	152	6	7	63	208	121
4	2	125	258	454	7	7	141	363	181
5	2	58	120	212	1	8	77	126	232
6	2	101	60	282	2	8	42	11	335
1	3	231	564	985	3	8	35	90	229
2	3	115	.....	315	4	8	28	38	186
3	3	6	75	109	5	8	59	97	336
4	3	8	66	199	6	8	50	102	171
5	3	50	66	189	1	9	115	329	219
1	4	21	27	215	2	9	122	173	303
2	4	101	93	361	3	9	24	38	45
3	4	31	73	142	1	10	136	241	385
4	4	90	20	333	2	10	201	339	459
5	4	28	109	209	3	10	192	91	372
1	5	13	20	148	4	10	98	242	384
2	5	62	33	283	5	10	110	192	385
3	5	43	52	327	6	10	94	177	352
4	5	189	441	286	7	10	56	167	255
5	5	65	49	163	8	10	96	.....	147
6	5	25	.....	25	1	11	78	206	282
1	6	28	.....	246	2	11	6	23	139
2	6	179	254	434	3	11	48	8	329
3	6	28	83	209	5	11	37	51	140
4	6	52	72	159	1	12	15	.....	210
5	6	5	40	52	2	12	136	312	411
6	6	14	12	114	3	12	14	28	271
7	6	12	59	408	4	12	43	28	246
8	6	6	39	165	1	13	38	114	197
9	6	63	73	210	2	13	67	32	249
1	7	355	580	1576	3	13	5	17	134
1	7	87	171	260	1	14	54	91	250
1	7	54	257	247	2	14	110	122	226
1	7	164	115	252	3	14	70	80	248
1	7	90	180	264	4	14	.....	24	189
1	7	34	21	281	5	14	30	39	264



## DORCHESTER COUNTY SCHOOL STATISTICS—Continued.

## WHITE SCHOOLS—Continued.

School Number.	Election District Number.	No. of Books Issued to the School.	Number Lost.	Number on Hand.	School Number.	Election District Number.	No. of Books Issued to the School.	Number Lost.	Number on Hand.
1	15	353	393	1426	1	17	23	139	207
2	15	77	128	285	2	17	12	18	165
3	15	40	157	158	3	17	17	58	148
1	16	128	275	446	.....	.....	.....	.....	.....

## COLORED SCHOOLS.

1	1	99	.....	214	1	8	12	62	145
2	1	24	3	246	2	8	24	23	181
1	2	16	.....	312	1	9	66	.....	294
2	2	80	.....	300	2	9	28	87	170
3	2	13	.....	117	1	11	6	.....	205
1	3	98	.....	438	2	11	31	77	186
2	3	6	.....	146	1	12	53	3	190
1	4	4	.....	225	1	13	33	.....	125
2	4	51	.....	242	2	13	34	83	190
3	4	32	.....	32	3	13	16	.....	193
1	5	37	.....	268	1	14	41	3	133
2	5	4	.....	166	2	14	40	84	125
3	5	28	.....	236	3	14	109	.....	218
1	6	56	26	186	4	14	43	30	118
2	6	10	.....	124	1	15	72	129	247
1	7	66	107	260	2	15	45	128	141
2	7	68	71	245	1	16	9	175	149
3	7	79	17	209	2	16	29	79	106
4	7	58	84	229	1	17	7	68	166
5	7	15	22	75	2	17	100	167	259
6	7	72	.....	224	3	17	35	70	325

## FREE SCHOOL BOOK FUND STATEMENT.

## RECEIPTS.

Balance on hand July 31, 1906.....	\$4,023 23	
Amount of appropriation for the year 1906-1907.....	4,473 67	
Amount of sales, fines, etc.....	34 86	
	<u>          </u>	\$8,531 76

## DISBURSEMENTS.

Amount expended for books.....	\$3,979 80	
*Cost of distribution.....	108 26	
Clerk hire.....	350 00	
July 31, 1907, by cash to balance.....	4,093 70	
	<u>          </u>	\$8,531 76

\*No part of the salary of the secretary-treasurer and county superintendant, or that of the clerk, shall be charged to this fund.

## MANUAL TRAINING FUND STATEMENT.

## RECEIPTS.

Balance on hand July 31, 1906.....	\$789 60	
Amount of appropriation for the year 1906-1907.....	1,500 00	
	<u>          </u>	\$2,289 60

## DISBURSEMENTS.

Salary of instructor.....	\$850 00	
Amount paid for tools and apparatus.....	124 36	
Amount paid for material.....	253 00	
Janitor, fuel, association expenses of A. S. Farrer, freight expressage, repairs, etc.....	400 06	
July 31, 1907, by cash to balance.....	662 18	
	<u>          </u>	\$2,289 60

## NAMES OF SCHOOLS WHERE MANUAL TRAINING IS A PART OF THE SCHOOL WORK.

Seminary, school No. 1, E. D. 7; East New Market, school, No. 1, E. D. 2; Vienna, school No. 1, E. D. 3.

## FREDERICK COUNTY.

FREDERICK, Md., September 4, 1907.

DR. M. BATES STEPHENS,

*Secretary State Board of Education, Annapolis, Md.*

MY DEAR SIR:—I beg to submit herewith report of Frederick County Schools for the year of 1906-07. This report includes the months of August and September, 1906, under the supervision of the late Ephraim L. Boblitz, your humble servant having taken charge of the work October 1, 1906.

Respectfully submitted,

OSCAR B. COBLENTZ, *County Superintendent.*

## SUMMARY OF SCHOOL STATISTICS

FOR THE YEAR ENDING JULY 31, 1907.

	1907.	1908.
Number of schoolhouses owned by the county, 177; rented, 9; total. Frame, 91; brick, 64; log, 12; stone, 10	186	186
Number of rooms occupied when attendance is largest.....	259	259
Number of male teachers (principals), white, 82; colored, 15; total.	97	99
Number of female teachers (principals), white, 69; colored, 14; total	83	82
Number of male teachers (assistants), white, 4; colored, 2; total..	6	6
Number of female teachers (assistants), white, 74; colored, 3; total.	77	75
Totals, white, 229; colored, 34.....	263	262
Number of fenced lots.....	15	15
Number of schools having outbuildings.....	186	186
Number of schools having sufficient blackboards.....	186	186
Number of schools having good furniture.....	186	186
Number of terms schools were open—white, 9 mos.; colored, 7½ mos.		
Number of different pupils for the year—males, white, 5,030; colored, 633; total.....	5,663	5,781
Number of different pupils for the year—females, white, 4,637; colored, 627; total.....	5,264	5,341
Number of pupils in average attendance—white, 5,251; colored, 688; total .....	5,939	6,439
Number of pupils over 16 years of age—white, 732; colored, 98; total .....	830	866
Number of official school visits paid by county superintendent.....	158	173

## NUMBER OF PUPILS ON ROLL.

	Fall Term.	Winter Term.	Spring Term.	Summer Term.
White .....	7,759	8,742	8,410	6,110
Colored .....	1,013	1,156	1,118	.....
Total .....	8,772	9,898	9,528	6,110

## AVERAGE ATTENDANCE.

	Fall Term.	Winter Term.	Spring Term.	Summer Term.
White .....	5,293	5,936	5,325	4,078
Colored .....	686	720	661	.....
Total .....	5,979	6,656	5,986	4,078

## FREDERICK COUNTY SCHOOL STATISTICS Continued.

				1907.	1906
Number of pupils in 1st grade Jan. 1st.	1st.	Jan. 1st.		2,082	2,264
Number of pupils in 2nd grade Jan. 1st.	2nd.	Jan. 1st.		1,166	1,283
Number of pupils in 3rd grade Jan. 1st.	3rd.	Jan. 1st.		1,663	1,572
Number of pupils in 4th grade Jan. 1st.	4th.	Jan. 1st.		1,694	1,753
Number of pupils in 5th grade Jan. 1st.	5th.	Jan. 1st.		1,486	1,578
Number of pupils in 6th grade Jan. 1st.	6th.	Jan. 1st.		1,025	1,092
Number of pupils in 7th grade Jan. 1st., Grammar School.	7th.	Jan. 1st., Grammar School.		577	605
Number of pupils in 7th grade Jan. 1st., High School.	7th.	Jan. 1st., High School.			12
Number of pupils in 8th grade Jan. 1st.	8th.	Jan. 1st.		154	152
Number of pupils in 9th grade Jan. 1st.	9th.	Jan. 1st.		106	71
Number of pupils in 10th grade Jan. 1st.	10th.	Jan. 1st.		61	67

## ENROLLMENT AND EXPENSES FOR THE YEAR ENDING JULY 31, 1907.

No. of School.	No. of District.	Total Enrollment for the Year.	Average Attendance for the Year.	No. Pupils in Elementary Grades.	Fuel.	Apparatus and Furniture.	Teachers' Salaries.	New Buildings and Repairs.	Sanitary Expenses and Incidentals.	Cost of Books	Total Expenses.
1	1	67	26	52	28.59	1.50	342.00	10.96	9.60	36.03	428.68
2	1	72	49	66	55.23	1.65	846.00	122.42	8.80	39.37	1073.47
3	1	39	16	39	34.31		302.65	20	10.55	41.77	389.48
6	1	123	72	110	50.65	5.65	1083.60	129.53	11.71	64.54	1345.68
7	1	62	35	53	42.22	2.00	524.96	21.95	8.19	49.16	648.48
8	1	118	82	79	70.58	124.02	1492.00	86.44	22.78	119.36	1915.18
9	1	36	25	36	25.60		338.38		4.20	25.08	393.26
1	2	27	15	27	19.80		281.20	3.30	5.15	9.25	318.70
2	2	33	15	29	21.76		384.00	9.39	3.25	7.10	428.50
*3	2	423	303	358	110.95	101.78	4506.75	64.17	338.42	363.30	5495.37
4	2	260	172	252	119.63	195.82	2091.48	28.34	148.91	123.07	2717.25
*5	2	737	457	623	330.63	140.20	6576.18	55.77	436.79	523.14	8095.76
6	2	47	24	42	23.08		342.00		4.00	15.36	384.44
7	2	56	24	52	28.50		340.24	14.91	3.11	30.06	416.82
1	3	57	18	36	26.00	.25	340.25		.70	14.74	381.94
2	3	29	20	27	22.05	1.55	342.00	5.00	3.45	11.16	385.21
*	3	31	27		39.60	151.48	700.00	2.84	10.32	375.02	1279.26
3	3	167	128	159	97.85	9.67	1537.44	8.80	31.60	187.24	1884.10
4	3	50	28	49	38.86		342.00	.54	6.37	29.67	417.44
5	3	39	20	34	22.50		342.00		4.25	16.44	385.19
6	3	23	15	22	22.50	26.14	300.04	12.54	1.78	21.39	384.39
7	3	36	16	35	20.44	.60	281.75		4.65	10.60	318.04
8	3	30	18	28	24.00		340.25	1.85	.80	34.11	401.01
9	3	32	16	27	22.50	13.00	302.60		2.80	12.18	353.08
10	3	41	22	38	26.50	26.00	306.00	.75	5.40	23.17	387.82
1	4	58	27	56	22.33	2.06	277.92		6.70	19.47	328.48
2	4	68	26	63	48.59	17.43	486.29	1.40	8.48	13.25	575.44
3	4	48	15	43	32.96	2.45	289.65		4.55	13.23	342.84
4	4	39	24	39	28.32		300.04	.25	9.64	26.12	364.37
5	4	36	16	27	23.93		289.90	2.00	5.12	27.24	348.19
1	5	23	15	22	17.50		308.95		6.40	6.20	339.05

## FREDERICK COUNTY SCHOOL STATISTICS—Continued.

No. of School.	No. of District.	Total Enrollment for the Year.	Average Attendance for the Year.	No. Pupils in Elementary Grades.	Fuel.	Apparatus and Furniture.	Teachers' Salaries.	New Buildings and Repairs.	Sanitary Expenses and Incidentals.	Cost of Books	Total Expenses.
2	2	53	18	34	53.34	5.00	306.00		5.45	41.39	393.81
3	5	115	86	82	93.16	85.90	1492.00	5.05	11.70	157.26	1851.07
4	5	24	14	32	22.72		331.89		4.05	8.50	367.16
5	5	30	18	26	14.13	14.60	316.76		4.90	22.12	372.51
6	5	31	11	21	20.40		291.48	17.49	4.35	7.05	340.77
7	5	25	11	23	25.85	.30	242.00	6.15	3.65	10.32	288.27
8	5	50	28	49	31.94	25.45	365.80	7.75	3.30	21.80	456.04
9	5	37	18	31	26.39		304.00		3.85	19.64	353.88
10	5	30	17	28	12.17	1.33	342.00	15.67	5.71	24.51	401.39
1	6	59	29	56	26.80	.85	342.00	.73	8.23	60.30	438.91
2	6	78	29	76	41.50	1.10	435.73	1.00	7.00	18.87	505.20
3	6	119	55	107	64.95	4.25	633.68	9.64	12.42	55.33	780.27
4	6	56	26	54	26.50	.16	396.00	27.49	3.89	43.01	497.05
5	6	23	19	28	16.50		345.80		3.15	18.88	384.33
6	6	38	17	37	22.85	.75	342.00		3.50	15.06	384.16
7	6	39	29	38	20.10	1.40	342.00	78.75	6.76	44.06	493.07
8	6	27	12	26	16.00		284.38	.24	6.75	8.16	315.53
9	6	40	18	38	22.50		296.70	.90	5.18	36.37	361.65
1	7	80	29	71	31.49	3.05	410.20	69.75	2.19	49.37	566.05
2	7	43	22	41	35.59	2.79	300.04	108.24	5.05	26.69	478.40
3	7	35	18	32	32.20	23.60	342.00	.50	7.00	17.66	422.96
4	7	29	17	23	24.75	1.70	304.30	1.45	3.15	17.62	352.97
5	7	35	18	33	29.00	2.35	264.51		8.30	30.73	334.89
6	7	35	14	31	14.50		291.34		8.55	40.83	355.22
7	7	38	16	34	23.15	2.02	342.00	18.10	2.60	3.24	391.11
8	7	47	19	44	41.52	3.98	346.64	2.00	7.09	21.71	422.94
9	7	23	14	23	23.55	2.05	294.00	2.00	.98	3.45	326.03
10	7	41	25	36	24.00		396.00	1.85	5.10	30.72	457.67
1	8	106	52	89	48.48	.70	772.27	2.51	6.90	21.69	852.55
2	8	34	16	34	22.32	.12	342.00	.25	5.76	25.07	395.52
3	8	37	17	33	23.31		338.20	4.00	3.00	74.75	443.26
4	8	44	20	42	21.46	.30	297.16	4.65	5.08	11.85	340.50
1	9	31	22	29	20.32	1.75	342.00	1.10	4.78	21.52	391.47
2	9	60	21	49	28.69	1.75	342.00	182.67	6.44	23.22	584.77
3	9	92	58	63	64.45	126.37	1384.14	19.33	7.74	140.71	1892.74
4	9	71	33	61	21.50	.38	329.87		2.65	23.50	377.90
5	9	43	22	37	31.15	2.00	342.00	58.89	5.81	23.69	463.54
6	9	53	26	50	33.32	11.31	332.00	20.25	10.83	56.67	464.38
7	9	32	14	26	22.27		301.00		.60	26.31	350.18
8	9	37	13	37	21.90	1.40	241.80	3.80	9.79	29.19	307.88
9	9	43	22	43	32.85	7.00	380.50	7.00	5.10	17.32	449.77
10	9	55	29	51	28.43	4.75	300.04		3.24	66.24	402.70
11	9	38	21	38	28.25	7.00	335.00	28.37	5.18	13.46	417.26
1	10	74	45	71	22.82	.20	747.47	2.80	7.95	13.81	795.05
2	10	41	25	40	26.50		331.72		3.80	17.35	379.37
3	10	45	20	40	26.00		304.45		4.05	22.82	357.32
4	10	67	31	57	10.00		342.00	.68	3.38	19.18	375.24
5	10	27	10	26	16.00		240.00	.50	3.83	36.13	296.46
1	11	42	21	38	27.34	51.30	396.00	20.33	7.95	30.56	533.48
2	11	38	21	34	31.20		396.00	1.70	4.12	12.27	445.29

## FREDERICK COUNTY SCHOOL STATISTICS Continued.

No. of School.	No. of District.	Total Enrollment for the Year.	Average Attendance for the Year.	No. Pupils in Elementary Grades.	Fuel.	Apparatus and Furniture.	Teachers' Salaries.	New Buildings and Repairs.	Sanitary Expenses and Incidentals.	Cost of Books.	Total Expenses.	
3	11	61	26	59	21.58	.48	338.55	.24	4.65	30.30	295.80	
4	11	17	7	16	19.51	.....	207.50	.12	.10	4.82	232.05	
5	11	107	69	91	10.88	.....	681.00	4.25	13.15	62.60	861.98	
6	11	46	17	44	34.05	.....	317.00	2.10	3.90	14.82	372.17	
7	11	21	13	18	19.95	.57	261.58	.....	1.15	12.86	299.11	
8	11	43	23	39	18.90	.....	342.00	1.54	4.40	14.01	383.85	
1	12	43	21	42	5.52	.....	295.98	.75	7.15	11.34	320.14	
2	12	33	20	30	28.45	.....	337.96	.70	5.10	33.63	465.84	
3	12	116	49	99	37.50	4.55	678.38	1.80	3.29	82.68	807.60	
4	12	23	11	20	22.44	.60	288.00	.25	.55	4.68	315.92	
1	13	74	35	66	46.69	2.65	617.73	.75	8.83	59.57	727.22	
2	13	70	20	56	36.76	6.45	300.04	.75	2.50	55.82	402.32	
3	13	23	14	23	18.96	.....	265.99	.....	3.00	3.41	291.36	
4	13	42	24	42	.....	.....	300.04	16.39	2.45	15.44	334.32	
1	14	47	18	45	22.50	.91	283.20	1.08	4.39	35.11	347.19	
2	14	86	51	84	48.15	2.87	684.00	6.92	2.85	32.04	778.83	
3	14	43	20	36	29.33	.....	396.00	.....	3.55	7.77	436.65	
4	14	28	13	27	21.47	.68	211.35	4.50	5.42	6.10	249.52	
* 1	14	23	20	.....	63.70	14.75	700.00	185.35	.50	55.76	1020.06	
* 2	15	88	44	73	43.40	20.20	646.00	3.77	8.04	17.95	739.36	
3	15	22	18	.....	22.05	.....	696.75	3.13	12.64	15.96	756.53	
4	15	28	12	19	24.27	.....	258.00	.60	3.05	13.70	299.62	
5	15	157	106	137	76.70	107.05	1531.35	379.08	19.22	52.15	2165.55	
6	15	67	37	63	20.85	.10	342.00	.....	5.73	22.05	390.73	
7	15	57	20	48	19.95	.10	338.00	.....	4.20	32.05	394.30	
8	15	83	38	77	21.15	.....	300.04	.....	4.65	31.04	356.88	
1	16	48	13	30	16.63	.....	322.08	.....	4.50	11.75	354.96	
2	16	37	18	32	20.85	2.35	342.00	.....	3.50	7.73	376.43	
3	16	35	14	28	34.84	.....	299.00	76.66	11.25	32.25	454.00	
* 1	16	12	7	12	7.25	.15	124.95	4.00	2.65	1.35	140.35	
4	16	16	13	.....	.....	.....	101.75	700.00	.....	12.18	31.54	968.97
5	16	75	42	62	67.22	10.05	738.00	725.05	8.21	36.87	1671.65	
6	16	94	53	91	46.09	8.98	639.56	74.79	7.69	55.33	832.44	
7	16	27	17	26	23.73	2.51	338.20	4.65	8.25	34.90	412.24	
8	16	24	15	23	20.13	.....	323.00	1.25	4.25	11.52	360.15	
1	17	51	30	51	29.06	3.00	298.52	1.75	6.98	18.65	357.96	
2	17	99	48	95	44.75	.....	739.53	3.10	8.50	35.85	831.73	
3	17	36	21	35	27.04	.20	396.00	2.61	6.29	30.77	462.91	
4	17	52	19	38	24.80	.45	300.04	.35	5.50	24.78	355.92	
5	17	29	12	27	26.78	64.65	245.00	5.00	2.70	17.41	361.54	
6	17	43	24	32	18.24	.15	342.00	21.88	5.27	14.52	402.06	
7	17	39	21	35	18.75	.....	342.00	19.80	4.20	15.39	400.14	
1	18	48	19	43	21.93	3.92	342.00	.....	5.97	21.25	395.07	
2	18	26	11	20	20.07	.....	281.04	.....	3.95	12.21	317.27	
3	18	66	30	65	23.63	4.30	392.17	.....	8.55	54.46	483.11	
4	18	48	24	48	33.45	3.65	312.71	20.00	6.50	56.66	432.97	
5	18	53	16	42	27.52	.....	396.00	.....	5.60	20.85	449.97	
1	19	75	44	74	45.47	1.50	600.71	7.30	8.56	74.01	737.55	

\*High Schools.

## FREDERICK COUNTY SCHOOL STATISTICS—Continued.

No. of School.	No. of District.	Total Enrollment for the Year.	Average Attendance for the Year.	No. Pupils in Elementary Grades.	Fuel.	Apparatus and Furniture.	Teachers' Salaries.	New Buildings and Repairs.	Sanitary Expenses and Incidentals.	Cost of Books.	Total Expenses.
2	19	43	17	38	22.50	4.07	325.45	3.62	5.04	38.83	399.51
3	19	43	19	39	6.75	.35	288.78	.82	4.32	13.69	314.77
1	20	55	27	51	39.00	.....	340.25	.49	7.33	20.49	407.56
2	20	52	29	48	22.69	.....	342.00	6.37	5.50	20.15	396.71
3	20	38	19	35	25.75	.....	342.00	2.85	5.10	9.21	384.91
4	20	59	28	56	21.75	.....	393.96	.35	2.78	20.05	438.89
5	20	18	10	13	22.39	.50	267.64	.10	5.75	5.58	301.96
1	21	42	27	40	28.11	.95	396.00	1.75	3.95	13.57	444.33
2	21	46	27	43	11.04	.....	393.96	.40	3.90	19.51	428.81
3	21	96	55	82	48.56	.10	774.00	.....	7.90	23.01	853.57
4	21	47	19	43	14.00	25.90	339.94	.....	40.00	28.13	447.97
5	21	30	16	29	23.76	1.25	342.00	14.90	3.05	11.87	396.83
1	22	51	29	48	23.82	.30	300.04	29.95	1.29	36.70	392.10
2	22	110	56	100	53.50	5.90	684.00	17.87	14.20	60.21	835.68
3	22	26	15	21	28.34	3.84	327.00	5.44	3.41	25.73	393.76
4	22	43	14	31	28.69	7.88	227.89	1.30	3.35	7.83	276.94
1	23	89	40	85	69.00	.....	649.13	16.63	7.04	41.23	783.03
1	24	76	38	71	40.55	.....	722.22	.....	5.85	31.64	806.26
2	24	43	17	38	14.50	.....	342.00	.12	3.30	12.59	372.51
1	25	568	325	481	304.39	1867.60	4400.58	130.00	714.64	602.14	8019.35
1	26	37	20	31	18.61	.....	342.00	13.71	5.95	13.46	393.73
2	26	59	23	53	23.45	1.90	342.00	1.85	3.91	32.55	410.16
3	26	165	115	125	56.89	4.77	1736.27	105.09	7.15	60.38	1970.55
4	26	29	17	26	19.20	.20	306.00	1.20	4.10	12.03	342.73
5	26	30	20	29	33.82	.....	342.00	18.76	4.40	11.12	410.10

The above statistics total as follows:

Total enrollment for the year....	9,671	Teachers' salaries.....	\$82,079.55
Average attendance for the year...	5,251	New buildings and repairs.....	3,273.22
No. pupils in elementary grades..	8,484	Sanitary expenses and incidentals.	2,552.32
Fuel .....	\$5,290.10	Cost of books.....	6,378.99
Apparatus and furniture.....	3,517.59	Total expenses.....	103,546.57

In "Total Expenses" of following schools are included these items:

School No. 2, E. D. 2, rent \$3.00; school No. 3, E. D. 2, rent \$10.00; school No. 4, E. D. 2, rent \$10.00; school No. 5, E. D. 2, rent \$33.05; school No. 3, E. D. 3, rent \$11.50; school No. 3, E. D. 5, rent \$6.00; school No. 3, E. D. 9, rent \$150.00; school No. 8, E. D. 11, rent \$3.00; school No. 2, E. D. 14, rent \$2.00; school No. 2, E. D. 15, rent \$6.00; H. S., E. D. 16, rent \$123.50; school No. 4, E. D. 16, rent \$86.25; school No. 1, E. D. 24, rent \$6.00; school No. 2, E. D. 26, rent \$4.50.

## FREDERICK COUNTY SCHOOL STATISTICS—Continued.

## COLORED SCHOOLS.

No. of School.	No. of District.	Total Enrollment for the Year.	Average Attendance for the Year.	No. Pupils in Elementary Grades.	Fuel.	Apparatus and Furniture.	Teachers' Salaries.	New Buildings and Repairs.	Sanitary Expenses and Incidentals.	Cost of Books.	Total Expenses.
1	1	1	10	21	11.10	.....	240.00	.....	3.15	.....	224.85
2	1	65	37	65	20.25	.45	236.00	.50	13.43	23.84	294.47
3	1	33	14	30	24.95	1.73	150.00	.....	2.80	1.90	181.38
1	2	149	83	126	78.87	1.45	612.01	5.61	8.85	91.08	807.93
2	2	157	101	152	64.50	2.00	645.00	8.90	16.62	56.21	803.23
1	3	22	11	21	18.03	.25	191.31	.....	2.82	3.52	215.93
1	7	69	30	65	21.70	.....	178.91	1.12	6.00	38.16	248.99
2	7	59	27	59	20.25	.85	180.00	112.12	6.57	9.07	328.86
3	7	37	18	38	25.47	.55	180.00	.10	4.26	7.83	218.21
4	7	24	12	24	27.13	.....	142.82	.75	1.50	.....	185.60
1	8	34	18	34	26.27	.....	285.00	.25	3.45	16.98	331.95
1	9	56	27	53	25.91	.75	202.85	3.50	6.81	20.37	260.19
2	9	43	20	42	22.00	.....	180.00	.....	2.75	34.01	238.76
3	9	42	18	42	19.77	2.00	193.52	.....	3.15	7.06	225.50
4	9	21	17	21	21.37	.....	151.85	.....	3.00	14.78	221.00
1	12	10	6	10	.....	.....	20.00	.....	1.50	.....	21.50
2	12	18	12	18	21.75	.60	168.89	3.89	3.20	13.36	211.69
3	12	34	18	34	15.50	.....	169.54	.....	.70	5.71	216.45
1	13	29	10	26	20.20	.90	149.94	.....	3.10	.75	174.89
1	14	13	9	13	23.50	.....	126.07	.....	1.54	11.46	162.57
2	14	43	24	41	21.85	.75	150.00	1.85	4.00	6.60	185.05
1	18	38	19	38	20.24	.25	152.15	10.27	4.02	7.25	194.18
2	18	18	10	18	2.71	.01	151.00	.....	3.60	10.97	181.29
1	19	27	16	27	16.29	.....	179.44	.50	4.17	4.88	205.28
2	19	27	12	25	2.75	.....	149.00	.....	4.41	7.65	178.81
1	20	17	12	17	16.13	.85	151.00	.....	.....	6.12	189.10
1	22	43	24	43	27.25	1.15	211.00	.....	4.05	1.70	245.15
2	22	32	22	32	27.25	.....	195.00	.75	2.00	5.86	230.86
1	25	39	25	39	12.75	.....	210.00	.....	9.15	5.16	299.56
1	26	38	17	35	12.92	1.50	180.00	.....	3.12	13.03	210.57

The above statistics total as follows:

Total enrollment for the year.....	1,260	Teachers' salaries.....	\$6,102.33
Average attendance for the year...	688	New buildings and repairs.....	150.14
No. pupils in elementary grades...	1,209	Sanitary expenses and incidentals.	133.72
Fuel .....	\$672.26	Cost of books.....	425.31
Apparatus and furniture.....	16.04	Total expenses.....	7,693.70

In "Total Expenses" of following schools are included these items:

School No. 1, E. D. 2, rent \$10.00; school No. 2, E. D. 2, rent \$10.00; school No. 4, E. D. 7, rent \$13.40; school No. 4, E. D. 9, rent \$30.00; school No. 3, E. D. 12, rent \$25.00; school No. 2, E. D. 18, rent \$13.00; school No. 2, E. D. 19, rent \$15.00; school No. 1, E. D. 20, rent \$15.00; school No. 1, E. D. 25, rent \$62.50.



## FREDERICK COUNTY.

## STATEMENT OF RECEIPTS AND DISBURSEMENTS FOR PUBLIC SCHOOL PURPOSES FOR THE YEAR ENDING JULY 31, 1907.

## RECEIPTS.

Balance on hand July 31, 1906.....	\$8,791 03
State school tax.....	45,791 24
State free school fund for year 1906.....	2,855 36
County school tax 26.5 cents on the \$100.....	55,000 00
Fines and forfeitures.....	121 25
Sales of books.....	533 08
Manual training.....	1,500 00
Tuition fees, Howard county.....	35 00
High school tuition fees.....	3,388 56
Packing cases.....	2 50
Teachers' institute.....	25 00
Cash returned account repairs (3-2).....	23
Cash returned account water rent (3-3).....	25
Cash from Mrs. Lambright for fence (3-2).....	10 00
County commissioners for heating plant at Myersville.....	734 00
County commissioners' office furniture.....	200 00
Lee Reich & Co., Dr., paper.....	1 25
Col. Brien, for shutters, Rock Cliff school.....	2 00
Bookcases, Hazel Bottom school.....	3 00
House and lot, Hazel Bottom school.....	50 00
Old house, Middlepoint.....	20 03
Dr. La Mar, for laboratory for Middletown school.....	30 00
Error, cash in checks 971-1151.....	13
	\$119,093 91

## DISBURSEMENTS.

Rent .....	\$648 70
Fuel .....	5,962 36
Repairs .....	2,363 36
Apparatus and furniture.....	3,533 63
Teachers' salaries.....	88,181 88
New buildings.....	1,060 00
Sanitary costs.....	2,377 32
Incidentals .....	308 72
Manual training.....	1,262 74
Office expenses.....	881 02
Salary of secretary-treasurer and county superintendent....	1,500 00
Traveling expenses of superintendent.....	200 00
Salary of assistant.....	840 00
Salary of school commissioners.....	600 00
Tuition fees paid to adjoining counties.....	460 75
Commencement exercises.....	185 45
Discount and interest.....	77 34
Printing .....	369 80
Advertising .....	83 97
Freight .....	63 25
Hauling .....	1 00
Insurance .....	197 59
Heating plant N. Market st. 3-2.....	10 00
Expenses of institute.....	296 00
Recording deeds.....	22 30
Expenses of State and county association.....	196 50
School libraries.....	203 30
Clerk hire.....	132 50
Free school books.....	252 89
School supplies.....	621 00
Balance cash on hand, July 31, 1907.....	6,200 54
	\$119,093 91

REPORT OF FREDERICK COUNTY FOR THE YEAR ENDING JULY 31, 1907,  
ON FREE TEXT BOOKS.

LIST OF BOOKS.	NAME OF PUBLISHER.	*PRICE.
Cyr's Primers.....	Ginn & Co.....	\$. 24
Cyr's First Reader.....	" ".....	.30
Jones' First Reader.....	" ".....	.30
Cyr's Second Reader.....	" ".....	.35
Jones' Second Reader.....	" ".....	.35
Cyr's Third Reader.....	" ".....	.50
Hazen's Fourth Readers.....	American Book Co.....	.65
Hazen's Fifth Reader.....	" ".....	.90
Stepping Stones to Literature, No. 7.....	Silver, Burdette & Co.....	.60
Stepping Stones to Literature, No. 8.....	" ".....	.60
Hunt's Primary Word Lessons.....	American Book Co.....	.15
Sheldon's Word Studies.....	" ".....	.25
Frye's Elements of Geography.....	Ginn & Co.....	.65
Frye's Grammar School Geography.....	" ".....	1.25
Montgomery's Leading Facts History.....	" ".....	1.00
Montgomery's Elementary History.....	" ".....	.75
Montgomery's Beginners' History.....	" ".....	.60
The Mother Tongue—Book I.....	" ".....	.45
The Mother Tongue—Book II.....	" ".....	.60
Baldwin's Essential Physiology.....	American Book Co.....	.50
Baldwin's Advanced Physiology.....	" ".....	.80
Cooley's Philosophy.....	" ".....	.72
Hoadley's Philosophy.....	" ".....	1.20
Bert's First Steps Philosophy.....	Lippincott.....	.30
Milne's Elements of Arithmetic.....	American Book Co.....	.30
Milne's Standard Arithmetic.....	" ".....	.65
Brook's Mental Arithmetic.....	Christopher Sower Co.....	.31
Robinson's New Arithmetic.....	American Book Co.....	1.00
Milne's Plane Geometry.....	" ".....	.75
Wentworth's Plane and Solid Geometry.....	Ginn & Co.....	.75
Milne's Elements of Algebra.....	American Book Co.....	.60
Wentworth's New School Algebra.....	Ginn & Co.....	1.12
Williams & Rogers' Bookkeeping.....	American Book Co.....	.75
Webster's Primary Dictionary.....	" ".....	.48
Webster's Academic Dictionary.....	" ".....	1.80
Williams' Composition and Rhetoric.....	D. C. Heath & Co.....	.90
Steiner's Civil Government.....	Ginn & Co.....	.90
Davis' Physical Geography.....	" ".....	1.25
Patterson's Advanced Grammar.....	American Book Co.....	.94
Myer's General History.....	Ginn & Co.....	1.50
Larned's History of England.....	Houghton, Mifflin & Co.....	1.25
Shaw's History of England and Am. Liter.....	American Book Co.....	1.25
Hooker's Natural History.....	" ".....	.90
Atkinson's Lessons in Botany.....	Henry Holt & Co.....	1.25
Wood's Descriptive Botany.....	American Book Co.....	1.25
Beren's Mythology.....	Maynard & Co.....	.95
Dole's American Citizen.....	D. C. Heath & Co.....	.80
Collar & Daniell's Beginners' Latin.....	Ginn & Co.....	1.00
Allen & Greenough's Latin Grammar.....	" ".....	1.20
Allen & Greenough's New Cæsar.....	" ".....	1.25
Greenough & Kittredge's Virgil.....	" ".....	1.60
Wentworth's Geometry and Trigonometry..	" ".....	1.40
Otis' German Grammar.....	Henry Holt & Co.....	.80
White's Beginners' Greek.....	Ginn & Co.....	1.50
Goodwin's Greek Grammar.....	" ".....	1.50
Joyne & Meisner's German Grammar.....	D. C. Heath & Co.....	1.12

## FREDERICK COUNTY FREE TEXT BOOKS—Continued.

LIST OF BOOKS.	NAME OF PUBLISHER.	*PRICE.
Joyne & Meisner's German Reader.....	D. C. Heath & Co.....	\$. 90
Passano's Revised History of Maryland....	Wm. J. C. Dulany Co.....	1. 00
Swinton's New Word Analysis.....	American Book Co.....	. 35
White's School Management.....	" " ".....	1. 00
Todd's Astronomy.....	" " ".....	1. 30

\*Text books were bought at a discount of 18½% from list prices, delivered free on board of cars at Frederick, Md.

## WHITE SCHOOLS.

School Number.	Election District Number.	No. of Books Issued to the School.	Number Lost.	Number on Hand.	School Number.	Election District Number.	No. of Books Issued to the School.	Number Lost.	Number on Hand.
1	1	82	.....	345	4	5	23	.....	302
12	1	118	.....	588	5	5	50	.....	199
5	1	96	.....	348	6	5	20	.....	166
6	1	146	.....	638	7	5	18	.....	331
7	1	83	.....	435	8	5	59	.....	342
2	1	135	.....	890	9	5	37	.....	292
9	1	46	.....	348	10	5	50	.....	262
1	2	12	.....	284	1	6	155	.....	372
12	2	18	.....	324	2	6	35	.....	463
3	2	731	.....	2672	3	6	139	.....	693
4	2	327	.....	1290	4	6	93	.....	333
5	2	1169	.....	4833	5	6	34	.....	222
6	2	38	.....	340	6	6	43	.....	227
7	2	78	.....	338	7	6	87	.....	311
1	3	29	.....	308	8	6	11	.....	224
12	3	38	.....	251	9	6	73	.....	346
3	3	378	.....	1162	1	7	131	.....	406
*3	3	232	.....	907	2	7	71	.....	334
4	3	60	.....	302	3	7	38	.....	355
5	3	41	.....	325	4	7	47	.....	233
6	3	47	.....	210	5	7	62	.....	315
7	3	16	.....	292	6	7	93	.....	223
8	3	81	.....	223	7	7	13	.....	368
9	3	30	.....	265	8	7	34	.....	408
10	3	49	.....	293	9	7	6	.....	203
1	4	52	.....	378	10	7	71	.....	223
2	4	37	.....	528	1	8	39	.....	711
3	4	42	.....	309	2	8	50	.....	299
4	4	46	.....	256	3	8	135	.....	373
5	4	67	.....	310	4	8	29	.....	392
1	5	15	.....	173	1	9	50	.....	276
2	5	79	.....	333	2	9	45	.....	380
*3	5	304	.....	1008	3	9	221	.....	403

\*High Schools.

## FREDERICK COUNTY SCHOOL STATISTICS—Continued.

## WHITE SCHOOLS—Continued.

School Number.	Election District Number.	No. of Books Issued to the School.	Number Lost.	Number on Hand.	School Number.	Election District Number.	No. of Books Issued to the School.	Number Lost.	Number on Hand.
4	9	55	.....	429	3	16	3	.....	193
5	9	69	.....	399	4	16	88	.....	685
6	9	126	.....	540	*	16	54	.....	468
7	9	36	.....	272	5	16	142	.....	490
8	9	70	.....	311	6	16	81	.....	326
9	9	43	.....	348	7	16	22	.....	224
10	9	128	.....	342	1	17	43	.....	391
11	9	35	.....	326	2	17	82	.....	586
1	10	37	.....	591	3	17	85	.....	258
2	10	49	.....	361	4	17	70	.....	356
3	10	42	.....	317	5	17	35	.....	305
4	10	56	.....	348	6	17	29	.....	529
5	10	55	.....	363	7	17	29	.....	351
1	11	82	.....	319	1	18	53	.....	403
2	11	30	.....	300	2	18	25	.....	139
3	11	70	.....	342	3	18	142	.....	420
4	11	8	.....	233	4	18	117	.....	429
5	11	152	.....	569	5	18	51	.....	286
6	11	20	.....	348	1	19	160	.....	590
7	11	26	.....	211	2	19	99	.....	285
8	11	34	.....	345	3	19	41	.....	252
1	12	32	.....	255	1	20	46	.....	372
2	12	73	.....	320	2	20	43	.....	329
3	12	174	.....	510	3	20	19	.....	309
4	12	13	.....	250	4	20	61	.....	332
1	13	129	.....	557	5	20	12	.....	131
2	13	112	.....	382	1	21	34	.....	382
3	13	6	.....	268	2	21	54	.....	277
4	13	37	.....	250	3	21	43	.....	584
1	14	90	.....	304	4	21	59	.....	352
2	14	76	.....	856	5	21	22	.....	137
3	14	23	.....	399	1	22	85	.....	539
4	14	17	.....	284	2	22	129	.....	722
* 5	14	115	.....	551	3	22	60	.....	218
1	15	18	.....	624	4	22	16	.....	207
* 2	15	36	.....	260	1	23	99	.....	446
3	15	20	.....	270	1	24	68	.....	629
4	15	130	.....	1091	2	24	28	.....	351
5	15	52	.....	456	1	25	1266	.....	1229
6	15	56	.....	400	1	26	41	.....	234
7	15	75	.....	360	2	26	69	.....	458
8	15	22	.....	269	3	26	112	.....	867
1	16	15	.....	269	4	26	34	.....	193
2	16	80	.....	382	5	26	39	.....	299

\*High Schools.

## FREDERICK COUNTY SCHOOL STATISTICS—Continued.

## COLORED SCHOOLS.

School Number.	Election District Number.	No. of Books Issued to the School.	Number Lost.	Number on Hand.	School Number.	Election District Number.	No. of Books Issued to the School.	Number Lost.	Number on Hand.
1	1	.....	.....	166	1	12	.....	.....	132
2	1	63	.....	240	2	12	33	.....	131
3	1	8	.....	196	3	12	18	.....	115
1	2	230	.....	714	1	13	.....	.....	232
2	2	167	.....	387	1	14	30	.....	115
1	3	9	.....	130	2	14	26	.....	240
1	7	98	.....	295	1	18	16	.....	182
2	7	35	.....	291	2	18	23	.....	79
3	7	33	.....	237	1	19	18	.....	278
4	7	.....	.....	164	2	19	21	.....	136
1	8	47	.....	197	1	20	21	.....	71
1	9	42	.....	257	1	22	4	.....	169
2	9	45	.....	292	2	22	14	.....	153
3	9	19	.....	192	1	25	18	.....	187
4	9	30	.....	97	1	26	29	.....	226

## SCHOOLHOUSES BUILT OR ENLARGED DURING THE YEAR BY COUNTY COMMISSIONERS.

School No. 3, District 9—Material, brick; cost, \$6,000.00; length, 72 feet; width, 35 feet; height, 12 feet; square feet of blackboard, 480; outbuildings, yes; fences, yes; cost of furniture, \$325.00.

School No. 4, District 16—Material, brick; cost, \$6,000.00; length, 72 feet; width, 35 feet; height, 12 feet; square feet of blackboard, 480; outbuildings, yes; fences, yes.

School No. 1, Colored, District 25—Cost, \$700.00; length, 30 feet; width, 24 feet; height, 11 feet; square feet of blackboard, 52; outbuildings, yes; fences, yes; cost of furniture, \$50.00.

## FREE SCHOOL BOOK FUND STATEMENT.

## RECEIPTS.

Balance on hand July 31, 1906.....	\$301 86	
Amount of appropriation for the year 1906-1907.....	7,443 34	
Amount of sales.....	327 99	
		\$8,073 19

## DISBURSEMENTS.

Amount expended for books.....	\$7,124 05	
*Cost of distribution.....	211 33	
Cost of maps.....	526 00	
Cost of storage—bookcases for office.....	200 10	
Balance July 31, 1907.....	11 71	
		\$8,073 19

\*No part of the salary of the secretary-treasurer and county superintendent, or that of the clerk, shall be charged to this fund.

## MANUAL TRAINING FUND STATEMENT.

## RECEIPTS.

Balance on hand July 31, 1906.....	\$34 68	
Amount of appropriation for the year 1906-1907.....	1,500 00	
		\$1,534 68

## DISBURSEMENTS.

Salary of the instructor.....	\$840 00	
Amount paid for tools and apparatus.....	160 00	
Amount paid for material.....	262 74	
Balance July 31, 1907.....	271 94	
		\$1,534 68

NAMES OF SCHOOLS WHERE MANUAL TRAINING IS A PART OF THE SCHOOL  
WORK, NUMBER OF PUPILS INSTRUCTED AND THE  
GRADES REPRESENTED.

Name of School.	Number Taught.	4th Grade.	5th Grade.	6th Grade.	7th Grade.	8th Grade.	9th Grade.	10th Grade.
Brunswick, Fall Term.....	216	58	74	38	15	13	13	5
Brunswick, Winter Term.....	237	76	74	50	7	15	11	4
Brunswick, Spring Term.....	230	74	74	50	7	15	11	4
Brunswick, Summer Term....	22	..	..	..	..	12	6	4

## GARRETT COUNTY.

OAKLAND, Md., August 6, 1907.

DR. M. BATES STEPHENS,

*Secretary State Board of Education, Annapolis, Md.*

DEAR SIR:—I have the honor herewith to submit the Report of the Public Schools of Garrett County for the year 1906-07, ending July 31, 1907.

Very respectfully,

E. A. BROWNING, *County Superintendent.*

## SUMMARY OF SCHOOL STATISTICS

FOR THE YEAR ENDING JULY 31, 1907.

	1907.	1906.
Number of schoolhouses owned by the county, 125; rented, 12; total. Frame, 135; brick, 2.	137	135
Number of rooms occupied when attendance is largest.....	156	155
Number of male teachers (principals), white, 41; colored, 1; total..	42	52
Number of female teachers (principals), white, 93; colored, 0; total.	93	93
Number of male teachers (assistants), white, 1; colored, 0; total...	1	1
Number of female teachers (assistants), white, 20; colored, 0; total.	20	20
Totals, white, 155; colored, 1.....	156	155
Number of fenced lots.....	16	14
Number of schools having outbuildings.....	135	132
Number of schools having sufficient blackboards.....	135	130
Number of schools having good furniture.....	131	125
Number of terms schools were open—white, 7½ mos.; colored, 3 mos.	7½	7½
Number of different pupils for the year—males, white, 2,248; colored, 10; total.....	2,258	2,319
Number of different pupils for the year—females, white, 2,359; colored, 5; total.....	2,364	2,422
Number of pupils in average attendance—white, 3,376; colored, 12; total.....	3,388	3,173
Number of pupils over 16 years of age—white, 231; colored, 0; total	231	229
Number of official school visits paid by county superintendent.....	124	130

## NUMBER OF PUPILS ON ROLL.

	Fall Term.	Winter Term.	Spring Term.
White .....	4,607	4,560	4,405
Colored .....	15	15	15
Total.....	4,622	4,575	4,420

## AVERAGE ATTENDANCE.

White .....	3,379	3,186	3,072
Colored .....	9	8	8
Total.....	3,388	3,194	3,080

## GARRETT COUNTY SCHOOL STATISTICS Continued.

		1907.	1906
Number of pupils in 1st grade Jan. 1st.....		1,240	1,133
Number of pupils in 2nd grade Jan. 1st.....		872	661
Number of pupils in 3rd grade Jan. 1st.....		778	736
Number of pupils in 4th grade Jan. 1st.....		672	769
Number of pupils in 5th grade Jan. 1st.....		420	791
Number of pupils in 6th grade Jan. 1st.....		305	441
Number of pupils in 7th grade Jan. 1st... Grammar School.....		269	151
Number of pupils in 7th grade Jan. 1st... High School.....		66	37
Number of pupils in 8th grade Jan. 1st... ".....		47	3
Number of pupils in 9th grade Jan. 1st... ".....		13	.....

## ENROLLMENT AND EXPENSES FOR THE YEAR ENDING JULY 31, 1907.

No. of School.	No. of District.	Total Enrollment for the Year.	Average Attendance for the Year.	No. Pupils in Elementary Grades.	Fuel.	Apparatus and Furniture.	Teachers' Salaries.	New Buildings and Repairs.	Sanitary Expenses and Incidentals.	Cost of Books	Total Expenses.
1	1	58	30	58	14.00	.....	249.90	.....	12.19	28.24	304.33
2	1	35	22	35	15.00	.....	202.80	.....	1.80	.....	219.60
3	1	23	15	23	9.70	.....	189.00	.....	1.75	2.77	203.22
4	1	19	12	19	14.50	.....	255.00	.....	13.30	16.73	299.53
5	1	21	16	21	5.00	.....	271.30	.....	7.10	25.01	308.41
6	1	25	19	25	8.84	.....	248.35	.....	6.15	9.73	273.07
7	1	24	24	32	10.00	.....	201.15	1.60	1.80	2.26	216.81
8	1	21	14	21	7.85	.....	253.30	.....	2.79	4.67	268.61
9	1	19	12	19	2.10	.....	112.05	.....	3.60	.....	117.75
10	1	27	20	27	9.50	8.64	199.45	16.70	1.25	40.24	275.78
11	1	15	11	15	2.50	62.52	271.95	309.95	11.00	.....	657.92
12	1	22	14	22	13.23	9.75	168.75	.....	1.60	20.66	213.99
1	2	50	38	50	12.48	5.86	300.00	.....	2.90	32.18	353.42
2	2	173	118	173	35.40	.....	1312.40	.....	102.88	46.81	1497.49
3	2	55	43	55	26.97	.....	544.65	.....	7.85	36.92	616.39
4	2	17	11	17	11.80	.....	182.15	.....	2.58	.....	196.53
5	2	27	19	27	7.00	.....	250.15	.....	2.35	11.43	270.93
6	2	59	41	59	5.80	.....	255.00	.....	6.25	46.05	313.10
7	2	32	23	32	10.00	7.68	255.00	.....	6.20	17.70	296.58
8	2	29	20	29	5.60	.....	252.00	.....	3.49	.....	261.09
9	2	31	24	31	11.00	.....	214.50	.....	6.10	.....	231.60
10	2	24	17	24	16.15	.....	219.60	45.75	1.35	15.34	298.19
11	2	57	41	57	16.75	.....	217.60	.....	1.91	22.48	258.74
12	2	24	16	24	7.90	31.68	96.15	540.00	17.33	31.37	724.43
1	3	77	61	77	14.39	.....	600.50	.....	5.40	10.30	630.59
2	3	32	26	32	6.02	.....	216.65	.....	4.30	13.25	240.22
3	3	41	33	41	12.60	.....	255.00	.....	2.10	17.68	287.38
4	3	33	25	33	17.00	.....	251.55	.....	4.45	20.81	293.81
5	3	28	19	28	12.00	.....	182.45	.....	1.10	2.50	198.05
6	3	30	22	30	7.94	.....	215.45	.....	1.50	.....	224.89
7	3	45	32	45	5.84	.....	202.50	42.25	4.67	24.60	279.86
8	3	20	14	20	8.23	.....	174.55	31.00	2.40	17.48	233.66



## GARRETT COUNTY SCHOOL STATISTICS—Continued.

No. of School.	No. of District.	Total Enrollment for the Year.	Average Attendance for the Year.	No. Pupils in Elementary Grades.	Fuel.	Apparatus and Furniture.	Teachers' Salaries.	New Buildings and Repairs.	Sanitary Expenses and Incidentals.	Cost of Books.	Total Expenses.
9	3	26	13	26	7.62	.....	250.40	.....	2.15	6.40	266.57
10	3	48	31	48	13.00	.....	254.80	.....	11.86	25.64	305.30
11	3	23	15	23	6.40	.....	255.00	.....	1.15	2.94	265.49
12	3	13	10	13	3.40	.....	136.00	.....	2.26	9.85	151.51
13	3	13	9	13	8.38	.....	223.00	22.00	.68	8.13	262.19
*	.....	.....	.....	.....	.....	.....	.....	.....	.....	.....	.....
15	3	25	18	25	9.75	.....	255.00	.....	2.25	8.77	275.77
16	3	17	10	17	4.39	.....	111.00	.....	3.22	.....	118.61
17	3	25	17	25	4.00	.....	249.45	.....	.92	8.36	282.73
18	3	19	10	19	5.08	.....	152.03	25.00	3.17	19.54	204.82
19	3	22	16	22	14.10	.....	254.35	.....	3.33	.....	271.78
20	3	55	41	55	7.45	.....	202.50	8.00	3.76	20.43	142.14
1	4	75	61	75	8.75	.....	514.00	.....	3.15	23.48	639.38
2	4	25	20	25	13.00	.....	235.20	.....	2.05	13.48	263.73
*	.....	.....	.....	.....	.....	.....	.....	.....	.....	.....	.....
4	4	12	9	12	2.50	.....	124.20	215.00	2.55	.....	344.25
*	.....	.....	.....	.....	.....	.....	.....	.....	.....	.....	.....
6	4	45	33	45	16.00	.....	289.02	.....	2.85	32.73	340.60
1	5	58	42	58	25.15	.....	743.50	100.00	7.55	74.16	851.36
2	5	19	13	19	9.33	.....	255.00	.....	2.00	5.68	272.01
3	5	26	17	26	9.10	.....	184.50	.....	5.15	7.17	205.92
4	5	31	22	31	14.11	.....	250.85	.....	1.60	23.77	290.33
5	5	30	21	30	7.25	.....	254.35	43.00	2.90	20.21	327.71
6	5	17	11	17	6.30	.....	182.25	.....	1.82	11.64	202.01
7	5	25	17	25	17.05	.....	223.50	.....	1.60	12.86	255.01
8	5	26	18	26	10.36	.....	202.50	.....	3.10	17.11	233.07
9	5	25	19	25	6.50	.....	165.00	.....	3.30	.....	174.80
10	5	42	33	42	11.37	.....	225.00	.....	8.53	21.05	265.95
11	5	13	9	13	11.02	.....	135.00	.....	1.35	.....	147.37
1	6	15	10	15	8.48	.....	175.50	.....	.30	1.94	186.22
2	6	17	12	17	7.20	9.25	202.50	45.75	1.40	32.88	298.98
3	6	20	16	20	9.36	.....	259.85	.....	5.80	19.90	294.91
4	6	70	46	70	36.00	.....	583.95	.....	4.90	61.90	686.75
5	6	26	18	26	7.30	.....	216.00	.....	1.90	.....	225.20
6	6	22	16	22	8.02	.....	202.82	42.25	1.30	21.01	275.40
7	6	30	23	30	3.50	.....	174.85	.....	2.71	13.85	194.91
8	6	24	19	24	5.62	.....	155.87	.....	3.05	.97	165.51
9	6	29	20	29	16.50	.....	210.00	.....	1.30	3.42	231.22
10	6	28	19	28	9.50	.....	166.60	.....	1.30	.....	177.40
11	6	15	12	15	9.50	.....	200.12	.....	1.90	3.48	215.00
1	7	74	53	74	17.25	.....	651.50	.....	4.07	28.09	700.91
2	7	32	20	32	8.74	.....	249.90	.....	2.67	10.18	271.49
3	7	20	15	20	14.50	.....	220.05	.....	1.75	6.37	242.67
4	7	20	12	20	3.61	.....	204.00	.....	3.70	4.77	216.08
5	7	42	28	42	6.53	.....	255.00	.....	1.85	5.96	269.34
6	7	36	19	36	7.00	.....	248.20	.....	4.30	10.85	270.35
7	7	19	15	19	15.38	.....	255.00	.....	1.95	11.96	284.29
1	8	22	14	22	6.10	.....	199.45	.....	.90	15.76	222.21
2	8	24	15	24	16.82	.....	202.50	.....	2.60	.32	222.24

\*Not open.

## GARRETT COUNTY SCHOOL STATISTICS Continued.

No. of School	No. of District	Total Enrollment for the Year.	Average Attendance for the Year.	No. Pupils in Elementary Grades.	Fuel.	Apparatus and Furniture.	Teachers' Salaries.	New Buildings and Repairs.	Sanitary Expenses and Incidentals.	Cost of Books	Total Expenses.
3	Z	21	14	21	11.36	.....	165.00	.....	3.60	2.83	183.39
4	Z	60	38	60	10.00	.....	195.00	.....	5.90	13.39	221.29
5	Z	33	21	33	13.75	.....	223.50	.....	1.00	8.52	246.77
6	Z	19	13	19	5.40	.....	255.00	.....	4.50	14.24	304.64
7	Z	18	14	18	6.00	3.50	255.00	.....	2.65	5.16	272.31
8	Z	20	11	20	6.86	.....	234.40	.....	2.23	.....	265.99
9	Z	47	29	47	11.30	.....	253.30	.....	1.45	19.91	288.96
10	Z	29	16	29	8.58	.....	255.00	.....	.....	5.65	269.23
11	Z	30	20	30	9.00	.....	208.50	.....	1.75	.....	219.25
12	Z	47	28	47	9.00	.....	231.00	.....	2.20	13.52	255.72
13	Z	37	27	37	8.67	1.10	290.00	.....	1.40	13.42	311.59
14	S	25	19	25	5.00	.....	181.55	.....	2.00	.....	213.55
15	S	19	14	19	5.50	48.75	170.40	380.00	7.50	47.29	659.14
16	S	21	15	21	4.51	.....	173.00	.....	.....	.....	205.51
1	9	28	19	28	7.40	.....	197.77	.....	2.75	.....	207.92
2	9	22	16	22	8.00	.....	245.75	.....	1.94	3.12	258.81
3	9	50	41	50	14.00	.....	257.00	.....	6.25	23.00	300.25
4	9	31	26	31	12.00	.....	203.50	.....	1.35	11.86	231.71
1	10	93	79	93	15.60	.....	658.00	.....	4.00	66.15	743.75
2	10	16	12	16	12.25	9.50	248.40	.....	2.35	3.95	276.45
3	10	19	14	19	11.50	.....	249.90	.....	1.75	5.43	268.58
4	10	22	18	22	4.00	.....	114.85	.....	2.40	.....	121.25
5	10	26	17	26	6.25	.....	199.80	.....	1.70	7.57	215.32
6	10	41	36	41	11.42	.....	294.00	2.35	.80	27.38	335.95
7	10	23	18	23	12.50	9.50	228.00	405.37	1.85	26.87	684.11
8	10	16	12	16	15.50	.....	147.15	.....	5.45	38.67	206.77
9	10	15	11	15	14.47	3.50	225.00	.....	2.30	10.57	255.84
1	11	12	8	12	9.50	.....	245.90	.....	1.07	20.03	276.50
2	11	18	14	18	10.50	.....	231.10	.....	1.75	.....	243.35
3	11	13	9	13	11.00	.....	217.50	.....	1.80	18.87	259.17
4	11	14	10	14	10.40	.....	201.15	.....	2.42	12.63	226.00
5	11	14	9	14	3.00	.....	130.00	.....	1.95	15.75	159.70
6	11	13	8	13	3.50	.....	51.31	.....	.50	.....	55.31
7	11	44	38	44	6.00	.....	224.50	.....	2.80	5.18	238.48
8	11	20	17	20	16.50	.....	225.00	2.00	4.20	24.22	271.92
1	12	61	53	61	15.39	.....	440.50	.....	5.43	27.77	489.09
2	12	22	17	22	5.20	.....	198.68	.....	1.25	23.89	229.02
3	12	32	26	32	11.55	.....	175.50	.....	3.94	17.43	208.42
4	12	32	24	32	6.10	.....	181.70	.....	.95	7.73	196.48
5	12	20	16	20	12.25	.....	172.80	.....	1.45	.....	204.50
6	12	28	21	28	9.32	.....	200.50	.....	1.95	11.34	223.11
1	13	160	149	160	23.18	.....	884.50	3.50	15.15	94.97	1021.30
2	13	15	12	18	2.00	3.60	158.00	68.40	2.18	12.82	247.00
3	13	19	12	19	8.50	5.76	219.30	.....	4.98	15.22	253.76
4	13	13	11	13	14.00	.....	233.95	.....	1.80	6.53	256.28
5	13	14	12	14	.....	27.50	60.75	.....	.....	17.28	105.53
1	14	337	237	271	189.65	73.98	3560.10	551.75	338.11	233.23	4946.82
2	14	27	21	27	8.25	.....	254.50	.....	.35	7.82	270.92
3	14	50	41	50	9.50	.....	198.79	.....	1.25	.....	209.54

## GARRETT COUNTY SCHOOL STATISTICS—Continued.

No. of School.	No. of District.	Total Enrollment for the Year.	Average Attendance for the Year.	No. Pupils in Elementary Grades.	Fuel.	Apparatus and Furniture.	Teachers' Salaries.	New Buildings and Repairs.	Sanitary Expenses and Incidentals.	Cost of Books	Total Expenses
4	14	70	60	70	22.12	68.60	394.60	.....	2.35	30.88	541.55
5	14	22	15	22	7.00	4.85	243.90	.....	3.35	13.46	272.56
6	14	18	14	18	.....	.....	78.00	.....	.75	1.74	80.49
7	14	26	21	26	8.00	.....	260.00	.....	1.35	12.04	281.39
8	14	94	82	88	15.70	148.96	738.35	1096.90	21.65	69.12	2000.68
9	14	32	26	32	13.00	.....	255.00	.....	2.65	13.70	284.35
10	14	15	12	15	1.50	.....	83.70	.....	.....	3.87	124.07

The above statistics total as follows :

Total enrollment for the year....	4,622	Teachers' salaries.....	\$37,060.96
Average attendance for the year..	3,388	New buildings and repairs.....	3,899.54
No. pupils in elementary grades..	4,558	Sanitary expenses and incidentals.	883.79
Fuel .....	\$1,587.39	Cost of books.....	2,232.64
Apparatus and furniture.....	544.48	Total expenses.....	46,462.80

In "Total Expenses" of following schools are included these items:

School No. 17, E. D. 3, rent \$20.00; school No. 1, E. D. 4, rent \$90.00; school No. 6, E. D. 8, rent \$22.50; school No. 8, E. D. 8, \$22.50; school No. 14, E. D. 8, rent \$25.00; school No. 16, E. D. 8, rent \$28.00; school No. 3, E. D. 11, rent \$10.00; school No. 5, E. D. 12, rent \$18.00; school No. 4, E. D. 14, rent \$23.00; school No. 10, E. D. 14, rent \$35.00.

## GARRETT COUNTY.

STATEMENT OF RECEIPTS AND DISBURSEMENTS FOR PUBLIC SCHOOL PURPOSES FOR THE  
YEAR ENDING JULY 31, 1907.

## RECEIPTS.

Balance on hand July 31, 1906.....	\$14,329 95	
State school tax.....	17,692 27	
State free school fund.....	1,207 27	
State donations.....	4,000 00	
County school tax, — cents on the \$100.00.....	19,000 00	
Fines and forfeitures.....	10 00	
Sales of books.....	23 60	
Licenses .....	451 25	
Manual training.....	1,500 00	
Academic fund.....	1,200 00	
Free book fund.....	3,624 43	
Sale of old building.....	62 50	
		<hr/>
		\$63,101 27

## DISBURSEMENTS.

Rent .....	\$308 30	
Fuel .....	1,533 09	
Apparatus and furniture.....	544 48	
Teachers' salaries.....	37,060 96	
New buildings and repairs.....	3,899 54	
Incidentals .....	883 79	
Teachers' salary, kindergarten and manual training, incidentals .....	170 63	
Office expenses.....	398 08	
Salary of secretary-treasurer and county superintendent....	1,400 00	
Salary of assistant.....	399 96	
Salary of school commissioners.....	300 00	
Discount and interest.....	33 25	
Cost of books.....	2,985 24	
Printing .....	97 30	
Freight, hauling.....	123 53	
Insurance .....	70 00	
Expenses of institute.....	239 05	
Expenses of State and County Association.....	200 00	
School libraries.....	9 52	
Attorney's fees.....	12 50	
School supplies.....	304 00	
Balance cash on hand July 31, 1907.....	12,128 05	
		<hr/>
		\$63,101 27

REPORT OF GARRETT COUNTY FOR THE YEAR ENDING JULY 31, 1907.  
ON FREE TEXT BOOKS.

LIST OF BOOKS.	NAME OF PUBLISHER.	PRICE.
Cyr's Primer.....	Ginn & Co.....	\$. 24
Cyr's First Reader.....	" ".....	.28
Cyr's Second Reader.....	" ".....	.36
Cyr's Third Reader.....	" ".....	.50
Cyr's Fourth Reader.....	" ".....	.60
Cyr's Fifth Reader.....	" ".....	.70
Brumbaugh's Primer.....	Christopher Sower Co.....	.35
Jones' Readers.....	Ginn & Co.....	.30
Jones' First Reader.....	" ".....	.35
Jones' Second Reader.....	" ".....	.45
Jones' Third Reader.....	" ".....	.65
Jones' Fourth Reader.....	" ".....	.75
Jones' Fifth Reader.....	" ".....	
Carpenter's Geographical Reader.....	American Book Co.....	.60
Primer Number.....	" " ".....	.25
Kittredge & Arnold's Mother Tongue, Book I.	Ginn & Co.....	.45
Kittredge & Arnold's Mother Tongue, Book II.	" ".....	.60
Harvey's New School Grammar.....	American Book Co.....	.60
Montgomery's Beginners' U. S. History.....	Ginn & Co.....	.60
Montgomery's Leading Facts U. S. History.	" ".....	1.00
Milne's Elements of Arithmetic.....	American Book Co.....	.30
Milne's Practical Arithmetic.....	" " ".....	.65
Brooks' Mental Arithmetic.....	Christopher Sower Co.....	.31
Wentworth's First Steps in Algebra.....	Ginn & Co.....	.60
Wentworth's New School Algebra.....	" ".....	1.12
Wentworth's Plane Geometry.....	" ".....	.75
Hazen's Primary Speller.....	" ".....	.15
Hazen's Advanced Speller.....	" ".....	.30
Frye's First Steps in Geography.....	" ".....	.65
Frye's Complete Geography.....	" ".....	1.25
Cutter's Beginners' Physiology.....	J. B. Lippincott.....	.18
Cutter's Intermediate Physiology.....	" ".....	.30
Cutter's Complete Physiology.....	" ".....	.48
Steiner's Civil Government.....	Ginn & Co.....	.90
Gambrell's Maryland History.....	" ".....	.75
Agriculture for Beginners.....	" ".....	.75

## FREE SCHOOL BOOK FUND STATEMENT.

## RECEIPTS.

Balance cash on hand July 31, 1906.....	\$1,301 97	
Amount of appropriation for the year 1906-1907.....	3,624 43	
Amount of sales.....	23 60	
	<hr/>	\$4,950 00

## DISBURSEMENTS.

Amount expended for books.....	\$2,985 24	
Balance July 31, 1907.....	1,964 76	
	<hr/>	\$4,950 00

## MANUAL TRAINING FUND STATEMENT.

## RECEIPTS.

Balance on hand July 31, 1906.....	\$2,400 37	
Amount of appropriation for the year 1906-1907.....	1,500 00	
	<hr/>	\$3,900 37

## DISBURSEMENTS.

Salary of the instructor.....	\$843 50	
Amount paid for tools and apparatus.....	209 39	
Amount paid for material.....	147 47	
Balance July 31, 1907.....	2,700 01	
	<hr/>	\$3,900 37

NAMES OF SCHOOLS WHERE MANUAL TRAINING IS A PART OF THE SCHOOL  
 WORK, NUMBER OF PUPILS INSTRUCTED, AND THE  
 GRADES REPRESENTED.

Name of School.	Number Taught.	2nd Grade.	3rd Grade.	4th Grade.	5th Grade.	6th Grade.
Oakland.....	166	40	20	20	35	51

## HARFORD COUNTY.

DR. M. BATES STEPHENS,

*Secretary State Board of Education, Annapolis, Md.*

DEAR SIR:—I herewith submit the Annual Report of the Public Schools of Harford County for the fiscal year ending July 31, 1907.

Very respectfully,

CHAS. T. WRIGHT, *County Superintendent.*

## SUMMARY OF SCHOOL STATISTICS

FOR THE YEAR ENDING JULY 31, 1907.

	1907.	1906.
Number of schoolhouses owned by the county, 90; rented, 5; donated, 11; total.....	106	106
Frame, 101; brick, 3; stone, 2.		
Number of rooms occupied when attendance is largest.....	149	149
Number of male teachers (principals), white, 12; colored, 9; total..	21	21
Number of female teachers (principals), white, 76; colored, 9; total..	85	85
Number of male teachers (assistants), white, 3; colored, 0; total...	3	3
Number of female teachers (assistants), white, 39; colored, 4; total..	43	41
Total, white, 130; colored, 22.....	152	150
Number of fenced lots.....	15	15
Number of schools having outbuildings.....	106	106
Number of schools having sufficient blackboards.....	..	76
Number of schools having good furniture.....	..	103
Number of terms schools were open—white, 4; colored, 4.		

## NUMBER OF PUPILS ON ROLL.

	Fall Term.	Winter Term.	Spring Term.	Summer Term.
White .....	4,251	4,416	4,377	3,901
Colored .....	863	984	929	534
Total .....	5,114	5,400	5,306	4,635

## AVERAGE ATTENDANCE.

	Fall Term.	Winter Term.	Spring Term.	Summer Term.
White .....	3,028	3,145	2,906	2,960
Colored .....	521	530	449	445
Total .....	3,549	3,675	3,355	3,405

## HARFORD COUNTY SCHOOL STATISTICS—Continued.

		1907.	1906
Number of pupils in 1st grade Jan. 1st.....	1,611	1,538	
Number of pupils in 2nd grade Jan. 1st.....	634	711	
Number of pupils in 3rd grade Jan. 1st.....	770	786	
Number of pupils in 4th grade Jan. 1st.....	846	883	
Number of pupils in 5th grade Jan. 1st.....	643	682	
Number of pupils in 6th grade Jan. 1st.....	482	425	
Number of pupils in 7th grade Jan. 1st..... Grammar School.....	231	207	
Number of pupils in 8th grade Jan. 1st..... "	89	.....	
Number of pupils in 9th grade Jan. 1st..... "	20	.....	
Number of pupils in 7th grade Jan. 1st..... High School.....	86	69	
Number of pupils in 8th grade Jan. 1st..... "	45	162	
Number of pupils in 9th grade Jan. 1st..... "	38	49	
Number of pupils in 10th grade Jan. 1st..... "	25	23	

## ENROLLMENT AND EXPENSES FOR THE YEAR ENDING JULY 31, 1907.

No. of School.	No. of District.	Total Enrollment for the Year.	Average Attendance for the Year.	No. Pupils in Elementary Grades.	Fuel.	Apparatus and Furniture.	Teachers' Salaries.	New Buildings and Repairs.	Sanitary Expenses and Incidentals.	Cost of Books	Total Expenses.
1	1	51	25	51	32.24	1.20	394.14	2.35	.....	51.00	481.56
2	1	51	30	48	24.22	27.22	353.18	1360.98	.....	60.06	1527.66
3	1	38	19	37	35.32	3.25	369.19	.50	5.00	25.64	438.90
4	1	90	50	87	48.69	1.99	808.72	1.85	27.00	45.87	934.12
5	1	9	6	9	20.22	.60	292.50	.....	2.75	4.85	320.92
6	1	64	37	64	30.82	7.48	549.83	2.00	2.00	65.87	658.00
7	1	61	35	61	20.22	3.82	399.50	8.74	.....	21.48	453.76
8	1	26	15	23	20.22	.25	300.54	121.96	.....	19.08	462.05
9	1	41	18	41	30.07	.25	320.00	4.20	4.40	21.48	380.40
10	1	37	12	37	24.00	.87	264.53	.73	.....	11.61	301.74
11	1	31	15	31	21.22	8.80	320.00	.....	5.00	23.70	378.72
1	2	178	118	152	130.35	107.70	2343.16	1.98	54.50	190.38	3183.57
3	2	49	22	49	22.12	11.92	362.91	2.39	4.50	22.80	426.67
4	2	43	23	43	24.25	6.45	372.92	38.68	2.65	19.48	464.43
5	2	69	52	68	46.24	5.27	820.00	.25	25.00	60.78	957.54
6	2	30	9	30	20.12	.....	298.37	3.86	.....	15.92	338.27
7	2	15	6	15	19.62	2.83	254.88	1.62	.....	8.20	287.15
8	2	16	14	16	21.81	2.30	297.17	309.63	1.20	19.22	651.33
9	2	20	13	20	23.52	.80	290.71	.68	.50	42.23	378.44
10	2	42	20	42	21.62	17.55	368.89	1.10	1.00	19.23	429.39
11	2	36	16	36	25.50	1.65	302.82	36.60	.65	17.80	385.02
12	2	38	23	38	20.37	.28	397.73	48.82	1.00	36.43	504.63
13	2	22	15	22	28.00	6.79	299.86	3.72	3.70	15.60	357.67
14	2	19	11	19	22.20	10.24	305.44	3.35	.....	23.33	364.56
15	2	27	10	27	24.45	.40	294.00	.73	2.33	12.05	333.96
16	2	21	12	21	19.62	41.24	296.22	.....	.60	16.63	404.31
17	2	19	11	19	24.87	5.71	292.09	.35	4.05	21.99	354.75
18	2	30	13	30	24.95	1.75	254.23	4.83	.20	21.56	348.62
19	2	30	12	30	19.62	.....	263.25	1.00	.....	29.42	313.29



## HARFORD COUNTY SCHOOL STATISTICS—Continued.

No. of School.	No. of District.	Total Enrollment for the Year.	Average Attendance for the Year.	No. Pupils in Elementary Grades.	Fuel.	Apparatus and Furniture.	Teachers' Salaries.	New Buildings and Repairs.	Sanitary Expenses and Incidentals.	Cost of Books	Total Expenses.
1	3	44	30	44	25.40	5.69	320.00	5.50	6.00	54.75	417.34
2	3	87	55	81	51.50	13.66	820.00	2.68	20.00	65.17	973.01
3	3	47	23	47	35.13	2.76	400.00	129.59	2.50	39.96	609.94
4	3	23	15	23	25.75	1.20	319.74	.80	3.13	18.28	418.90
5	3	91	59	83	47.51	3.00	822.27	13.84	22.50	40.17	954.29
6	3	84	48	80	46.51	3.56	818.82	2.88	20.00	102.56	994.33
7	3	64	45	62	40.16	8.10	651.37	6.45	.....	47.29	753.37
8	3	60	31	60	30.03	3.08	400.00	6.25	7.35	49.35	496.06
9	3	43	27	43	29.82	23.02	399.95	1347.85	3.15	56.14	1859.83
10	3	65	37	65	29.32	1.45	605.24	7.75	1.50	70.98	716.24
11	3	32	18	32	21.84	2.27	380.74	63.07	.....	26.16	494.08
12	3	73	51	71	42.64	3.34	819.43	1.84	23.00	171.95	1062.20
13	3	25	12	25	33.00	.22	297.23	.25	.....	18.05	348.75
14	3	307	215	259	278.80	30.98	4689.97	222.53	270.59	325.08	5852.74
1	4	71	50	71	48.00	.....	390.62	82.97	19.03	83.38	624.00
2	4	23	9	23	24.00	.95	268.76	.....	.....	12.61	306.32
3	4	31	15	31	38.63	6.10	302.05	4.25	3.00	33.28	387.31
4	4	38	23	35	31.33	.70	393.02	.80	.....	27.46	453.31
5	4	85	43	84	55.87	1.35	754.54	12.71	21.00	110.28	955.75
6	4	35	22	35	37.50	2.00	388.38	5.50	.....	17.78	451.16
7	4	45	26	44	28.28	2.54	400.00	.54	2.00	74.96	508.32
8	4	109	72	91	88.80	24.13	1900.00	14.00	47.19	167.72	2241.84
9	4	40	24	38	25.00	1.78	399.59	8.40	2.50	26.43	463.70
10	4	33	21	33	27.28	19.40	387.58	4.57	.....	27.54	466.37
11	4	55	26	25	24.00	.62	372.63	.92	2.25	35.53	435.95
12	4	48	20	48	38.75	1.40	383.47	.36	4.00	33.48	461.46
13	4	24	12	24	31.91	6.05	301.74	.10	.....	24.47	364.27
14	4	31	12	30	23.41	1.62	303.95	108.20	.....	15.69	452.87
15	4	74	49	.....	46.51	2.16	818.08	2.72	25.00	68.08	962.55
16	4	25	16	23	23.28	.47	305.12	21.05	.21	.....	378.80
17	4	35	17	35	32.66	.75	336.40	.10	6.30	28.67	401.68
18	4	26	15	26	23.28	2.57	293.16	98.65	.....	25.47	441.73
19	4	35	19	35	22.41	.80	318.40	4.64	3.00	24.07	378.81
20	4	32	17	32	24.00	1.68	310.51	65.75	.....	29.56	423.42
21	4	51	21	50	23.78	32.57	320.00	.10	1.75	21.48	406.17
22	4	32	16	32	24.00	.63	338.04	.50	1.00	27.97	381.73
23	4	29	16	27	42.15	.92	291.70	10.05	.75	17.56	377.28
24	4	18	15	16	32.00	1.18	323.00	.35	2.00	31.71	379.46
25	4	22	11	22	26.00	2.28	290.24	.....	.....	20.93	335.40
1	5	46	24	45	31.91	2.48	394.24	4.50	.....	16.88	469.29
2	5	84	53	50	55.89	6.90	812.81	41.70	22.00	36.16	990.92
3	5	65	31	64	23.41	1.65	480.65	.95	.25	51.62	546.57
4	5	41	25	38	23.16	2.85	320.00	17.37	6.95	39.66	414.80
5	5	64	28	64	16.44	1.52	398.59	.....	4.00	44.47	460.58
6	5	45	25	43	33.91	.....	300.00	4.00	.....	40.03	367.03
7	5	50	25	50	30.91	1.25	320.00	.....	3.00	29.12	381.23
8	5	32	19	32	32.41	2.65	294.38	.....	.....	26.07	360.63
9	5	80	28	78	22.41	.39	384.11	.....	1.90	31.19	488.91
10	5	33	15	31	33.15	17.20	320.00	1.92	1.50	80.10	406.93

## HARTFORD COUNTY SCHOOL STATISTICS Continued.

No. of School.	No. of District.	Total Enrollment for the Year.	Average Attendance for the Year.	No. Pupils in Elementary Grades.	Fuel.	Apparatus and Furniture.	Teachers' Salaries.	New Buildings and Repairs.	Sanitary Expenses and Incidentals.	Cost of Books.	Total Expenses.
11	5	38	29	34	68.80	2.10	796.88	2.23	19.15	36.16	865.42
12	5	49	24	45	28.15	16.11	316.73	4.57	1.00	39.12	412.69
13	5	87	48	87	32.15	1.30	379.16	5.35	1.00	16.10	488.03
14	5	40	17	40	30.65	1.82	356.60	7.92	2.00	78.07	416.17
15	5	138	7	63	95.10	2.15	1488.52	6.85	40.35	17.18	1724.17
16	5	46	28	48	22.11	2.95	100.00	.76	3.20	91.50	179.74
17	5	49	25	49	21.41	.89	397.87	59.69	.....	50.42	525.23
18	5	43	1	43	30.91	3.35	312.39	.....	.....	42.57	410.53
20	5	97	56	97	47.07	2.63	801.06	3.80	23.50	45.95	924.01
1	6	672	478	613	421.28	21.43	7027.31	218.98	367.80	550.69	9651.68

## COLORED SCHOOLS.

1	1	41	22	44	21.47	5.00	235.90	.....	.....	43.98	306.35
2	1	41	19	41	30.07	3.03	249.58	.....	.....	20.16	322.84
3	1	19	9	19	20.22	8.95	168.30	.....	.15	9.77	228.39
4	1	50	20	50	30.62	2.29	231.71	.....	3.00	31.56	299.18
1	2	46	18	46	27.00	.60	228.65	2.94	6.42	28.11	293.72
2	2	150	48	150	40.74	2.25	569.59	2.00	.....	49.75	664.33
3	2	27	23	27	19.62	.85	254.06	.....	.....	17.47	292.00
4	2	41	15	41	21.62	1.35	228.10	.25	3.00	11.40	265.72
1	3	104	44	103	45.39	1.37	608.70	7.40	2.50	63.70	729.09
3	3	53	24	53	29.32	.30	254.16	12.05	.....	18.20	313.93
4	3	89	38	89	25.63	17.74	290.35	3.00	.....	40.99	377.11
5	3	33	15	33	32.50	3.58	233.25	.45	.....	48.91	318.69
1	4	54	21	54	24.53	.72	242.97	.77	.....	9.73	278.72
3	4	45	13	45	25.28	1.35	202.10	.....	.....	24.14	252.87
4	4	54	19	54	23.28	1.30	239.78	.....	.....	2.81	267.17
1	5	100	51	100	49.05	5.93	539.68	62.45	.25	51.25	708.61
2	5	63	31	63	22.65	4.26	253.42	1.77	2.00	24.24	308.34
1	6	142	59	142	57.64	8.40	525.50	2.00	1.50	32.10	627.14

The above statistics total as follows:

Total enrollment for the year....	6,249	Teachers' salaries.....	\$57,090.53
Average attendance for the year....	3,469	New buildings and repairs.....	4,698.28
No. pupils in elementary grades..	6,981	Sanitary expenses and incidentals	1,191.65
Fuel.....	\$4,077.30	Cost of books.....	4,967.70
Apparatus and furniture.....	656.41	Total expenses.....	74,217.32

In "Total Expenses" of following schools are included these items:

School No. 1, E. D. 2, rent \$12.00; school No. 9, E. D. 2, rent \$20.00; school No. 16, E. D. 2, rent \$30.00; school No 17, E. D. 2, rent \$45.00; school No. 4, E. D. 3, rent \$50.00; school No. 5, E. D. 3, \$5.00; school No. 14, E. D. 3, rent \$34.79; school No. 1, E. D. 6, rent \$21.88; school No. 2, E. D. 1, rent \$20.00; school No. 3, E. D. 1, rent \$21.00.

## HARFORD COUNTY.

STATEMENT OF RECEIPTS AND DISBURSEMENTS FOR PUBLIC SCHOOL PURPOSES FOR THE  
YEAR ENDING JULY 31, 1907.

## RECEIPTS.

Balance on hand July 31, 1906.....	\$3,585 70	
State school tax.....	25,891 58	
State free school fund.....	1,751 00	
State donations.....	300 00	
County school tax, 27 cents on the \$100 00.....	40,500 00	
Amount of levy.....	\$40,500 00.	
Fines and forfeitures.....	470 66	
Sales of books.....	26 00	
Manual training.....	1,500 00	
Free books.....	4,442 05	
Academic fund, 14-3.....	400 00	
Academic fund, 8-4.....	300 00	
Academic fund, 1-2.....	300 00	
Academic fund, 1-6.....	300 00	
Baltimore county pupils in Harford county.....	69 00	
From Teachers' Association.....	30 00	
Patrons' share toward bell.....	9 50	
Insurance.....	44 20	
		\$79,919 69

## DISBURSEMENTS.

Rent.....	\$259 67	
Fuel.....	4,077 30	
Repairs.....	1,609 50	
Apparatus and furniture.....	656 51	
Teachers' salaries.....	57,000 53	
New buildings.....	3,088 78	
Sanitary costs.....	314 90	
Incidentals.....	876 75	
Kindergarten and manual training.....	1,365 78	
Office expenses.....	430 75	
Salary of secretary-treasurer and county superintendent....	1,700 00	
Salary of assistant.....	426 92	
Salary of school commissioners.....	300 00	
Tuition fee paid to adjoining counties.....	285 00	
Discount and interest.....	112 50	
Printing.....	140 90	
Advertising.....	54 00	
Freight.....	28 56	
Hauling.....	26 16	
Insurance.....	86 85	
Expenses of institute.....	166 12	
Expenses of State and County Association.....	20 00	
School libraries.....	150 00	
Attorney's fees.....	100 00	
School supplies.....	5,237 11	
Balance cash on hand July 31, 1907.....	1,405 10	
		\$79,919 69

REPORT OF HARFORD COUNTY FOR THE YEAR ENDING JULY 31, 1907.  
ON FREE TEXT BOOKS.

LIST OF BOOKS.	NAME OF PUBLISHER.	PRICE.
Progressive First Reader.....	Butler, Sheldon & Co.....	\$ .20
Brumbaugh's Primer.....	Christopher Sower Co.....	.39
Brumbaugh's First Reader.....	" " ".....	.22
Brumbaugh's Second Reader.....	" " ".....	.33
Brumbaugh's Third Reader.....	" " ".....	.45
Brumbaugh's Fourth Reader.....	" " ".....	.67
Brumbaugh's Fifth Reader.....	" " ".....	.83
White's First Book in Arithmetic.....	American Book Co.....	.30
White's Complete Arithmetic.....	" " ".....	.65
Brooks' Mental Arithmetic.....	Christopher Sower Co.....	.31
Mother Tongue Language Lessons No. 1.....	Ginn & Co.....	.45
Hyde's Two-Book Course in English, Book II.....	D. C. Heath & Co.....	.60
Morton's Elementary Geography.....	American Book Co.....	.55
Frye's Grammar School Geography.....	Ginn & Co.....	1.25
Butler's Physical Geography.....	E. H. Butler & Co.....	1.08
Milne's Elementary Algebra.....	American Book Co.....	.60
Lippincott's Elementary Algebra.....	J. B. Lippincott & Co.....	1.80
Wentworth's Elementary Algebra.....	Ginn & Co.....	1.12
Ward's Primer, Rational Method.....	Silver, Burdett & Co.....	.36
Morris Elementary History of the U. S.....	J. B. Lippincott & Co.....	.60
Montgomery's Leading Facts of Am. History.....	Ginn & Co.....	1.00
Barnes' General History.....	American Book Co.....	1.60
Montgomery's Leading Facts of Eng. Hist.....	Ginn & Co.....	1.12
Morey's Outlines of Ancient History.....	American Book Co.....	1.50
Harding's Essentials in Medieval and Modern History.....	" " ".....	1.50
Passano's Maryland History, Revised.....	Wm. J. C. Dulany.....	.90
Hunt's Primary Word Studies.....	Butler, Sheldon & Co.....	.15
Sheldon's Word Studies.....	" " ".....	.25
Overton's Intermediate Physiology.....	American Book Co.....	.50
Overton's Advanced Physiology.....	" " ".....	.80
Wentworth's Plane Geometry.....	Ginn & Co.....	.75
Wentworth's Plane and Solid Geometry.....	" " ".....	1.25
Westlake's Common School Literature.....	Christopher Sower & Co.....	.50
Trimble's Hand-Book of Literature.....	Eldredge & Co.....	1.30
Webster Primary Dictionary.....	American Book Co.....	.48
Webster's Academic Dictionary.....	" " ".....	1.40
Sharpless & Phillips, Natural Philosophy.....	J. B. Lippincott & Co.....	1.00
Mayhew's Eclectic Bookkeeping.....	American Book Co.....	.50
Gray's Botany—How Plants Grow.....	" " ".....	.80
Steiner's Civics.....	Ginn & Co.....	.90
Hart's Rhetoric.....	Eldridge & Bro.....	1.00
Mowry's First Steps in English.....	Silver, Burdett & Co.....	.70
Smileys & Storke's.....	American Book Co.....	1.00
Medial Writing Books (per doz.).....	Ginn & Co.....	.60
Allen & Greenough's Cæsar.....	" " ".....	1.25
Allen & Greenough's Latin Grammar.....	" " ".....	1.20
Allen & Greenough's Virgil.....	" " ".....	1.50
Wentworth's Plane Trigonometry.....	" " ".....	.60
Thomas' German Grammar.....	Henry Holt & Co.....	1.12
Keller's First Year in German.....	American Book Co.....	1.00
Young's Lessons in Astronomy.....	Ginn & Co.....	1.25
Die Journalister (Von Freytag).....	Hinds & Noble.....	.35
L'Arrabbiata.....	American Book Co.....	.30
Teacher's Registers.....	" " ".....	1.25
Bookkeeping Blanks—Set of 3.....	" " ".....	.25
Penholders (per gross).....	" " ".....	1.40

## HARFORD COUNTY FREE TEXT BOOKS—Continued.

LIST OF BOOKS.	NAME OF PUBLISHER.	PRICE.
Slate Pencils (per box 100).....	American Book Co.....	\$ .11
Enameled Crayons (per gross).....	" " ".....	.08
Blank Books (per doz).....	" " ".....	.35
Cappaper (per quire).....	" " ".....	.07
Inkwell—Iron and glass.....	" " ".....	1.25
Pens (per gross).....	" " ".....	.35
List price of classics used in High School.		
The Sir Roger Decoverly Papers.....	" " ".....	.15
Cancellation With the Colonies.....	" " ".....	.15
The Fairie Queen.....	" " ".....	.30
The Coming of Arthur.....	" " ".....	.15
Essay on Milton.....	" " ".....	.15
Hamlet.....	" " ".....	.30
The Princess.....	" " ".....	.15
The Merchent of Venice.....	" " ".....	.15
Prologue, Chaucer.....	" " ".....	.15
Milton's Minor Poems.....	" " ".....	.15
Ode on a Grecian Urn, Eve of St. Agnes and Other Poems.....	" " ".....	.15
Julius Caesar.....	" " ".....	.15
Macbeth.....	" " ".....	.15
Enoch Arden.....	" " ".....	.15
The Deserted Village, The Traveler.....	" " ".....	.15
Snowbound Among the Hills, Songs of Labor	" " ".....	.15
The Courtship of Miles Standish, and Eliz- abeth.....	" " ".....	.15

HARFORD COUNTY SCHOOL STATISTICS Continued.

WHITE SCHOOLS.

School Number.	Election District Number.	No. of Books Issued to the School.	Number Lost.	Number on Hand.	School Number.	Election District Number.	No. of Books Issued to the School.	Number Lost.	Number on Hand.
1	1	73	.....	.....	2	4	31	.....	.....
2	1	113	.....	.....	3	4	51	.....	.....
3	1	41	.....	.....	4	4	16	.....	.....
4	1	82	.....	.....	5	4	190	.....	.....
5	1	12	.....	.....	6	4	30	.....	.....
6	1	150	.....	.....	7	4	148	.....	.....
7	1	43	.....	.....	8	1	162	.....	.....
8	1	36	.....	.....	9	4	57	.....	.....
9	1	52	.....	.....	10	4	47	.....	.....
10	1	28	.....	.....	11	4	83	.....	.....
11	1	60	.....	.....	12	4	61	.....	.....
1	2	268	.....	.....	13	4	48	.....	.....
3	2	40	.....	.....	14	4	30	.....	.....
4	2	30	.....	.....	15	4	124	.....	.....
5	2	120	.....	.....	16	4	53	.....	.....
6	2	21	.....	.....	17	4	52	.....	.....
7	2	14	.....	.....	18	4	48	.....	.....
8	2	31	.....	.....	19	4	49	.....	.....
9	2	67	.....	.....	20	4	42	.....	.....
10	2	57	.....	.....	21	4	54	.....	.....
11	2	32	.....	.....	22	4	36	.....	.....
12	2	71	.....	.....	23	4	50	.....	.....
13	2	29	.....	.....	24	4	28	.....	.....
14	2	38	.....	.....	25	4	29	.....	.....
15	2	26	.....	.....	1	5	84	.....	.....
16	2	35	.....	.....	2	5	90	.....	.....
17	2	34	.....	.....	3	5	74	.....	.....
18	2	46	.....	.....	4	5	80	.....	.....
19	2	42	.....	.....	5	5	85	.....	.....
1	3	111	.....	.....	6	5	49	.....	.....
2	3	107	.....	.....	7	5	47	.....	.....
3	3	88	.....	.....	8	5	53	.....	.....
4	3	25	.....	.....	9	5	158	.....	.....
5	3	83	.....	.....	10	5	63	.....	.....
6	3	140	.....	.....	11	5	69	.....	.....
7	3	105	.....	.....	12	5	67	.....	.....
8	3	99	.....	.....	13	5	146	.....	.....
9	3	106	.....	.....	14	5	93	.....	.....
10	3	154	.....	.....	15	5	104	.....	.....
11	3	32	.....	.....	16	5	99	.....	.....
12	3	243	.....	.....	17	5	65	.....	.....
13	3	27	.....	.....	18	5	54	.....	.....
14	3	597	.....	.....	20	5	109	.....	.....
21	4	140	.....	.....	1	6	901	.....	.....

## HARFORD COUNTY SCHOOL STATISTICS—Continued.

## COLORED SCHOOLS.

School Number.	Election District Number.	No. of Books Issued to the School.	Number Lost.	Number on Hand.	School Number.	Election District Number.	No. of Books Issued to the School.	Number Lost.	Number on Hand.
1	1	164	.....	.....	3	3	33	.....	.....
2	1	38	.....	.....	4	3	73	.....	.....
3	1	16	.....	.....	5	3	118	.....	.....
4	1	70	.....	.....	3	4	45	.....	.....
1	12	47	.....	.....	1	4	12	.....	.....
2	12	94	.....	.....	4	4	10	.....	.....
3	12	35	.....	.....	1	5	121	.....	.....
4	12	30	.....	.....	2	5	36	.....	.....
1	3	134	.....	.....	1	6	71	.....	.....

## FREE SCHOOL BOOK FUND STATEMENT.

## RECEIPTS.

Balance on hand July 31, 1906.....	\$2,482 48	
Amount of appropriation for the year 1906-1907.....	4,442 05	
	<hr/>	\$6,924 53

## DISBURSEMENTS.

Amount expended for books.....	\$5,237 11	
*Cost of distribution (does not enter into book account), \$54.72.		
Balance on hand.....	1,687 42	
	<hr/>	\$6,924 53

\*No part of the salary of the secretary-treasurer and county superintendent, or that of the clerk, shall be charged to this fund.

## MANUAL TRAINING FUND STATEMENT.

## RECEIPTS.

Balance on hand July 31, 1906.....	\$924 96	
Amount of appropriation for the year 1906-1907.....	1,500 00	
	<hr/>	\$2,424 96

## DISBURSEMENTS.

Salary of the instructor.....	\$801 27	
Amount paid for tools and apparatus.....	100 00	
Amount paid for material.....	464 51	
Balance on hand.....	1,059 18	
	<hr/>	\$2,424 96

NAMES OF SCHOOLS WHERE MANUAL TRAINING IS A PART OF THE SCHOOL WORK, NUMBER OF PUPILS INSTRUCTED AND THE GRADES REPRESENTED.

Name of School	Number Taught	4th Grade	5th Grade	6th Grade	7th Grade	8th Grade	9th Grade	10th Grade
Havre de Grace.....	149	..	57	34	25	17	7	9
Aberdeen .....	81	24	23	14	12	3	5	..



## HOWARD COUNTY.

DR. M. BATES STEPHENS,

*Secretary State Board of Education, Annapolis, Md.*

DEAR SIR:—I herewith submit the Annual Report of the Public Schools of Howard County for the fiscal year ending July 31, 1907.

Very respectfully,

WOODLAND C. PHILLIPS, *County Superintendent.*

## SUMMARY OF SCHOOL STATISTICS

FOR THE YEAR ENDING JULY 31, 1907.

	1907.	1906.
Number of schoolhouses owned by the county, 46; rented, 5; loaned, 6; total.....	57	57
Frame, 48; log, 8; stone, 1.		
Number of rooms occupied when attendance is largest.....	71	69
Number of male teachers (principals), white, 8; colored, 4; total...	12	12
Number of female teachers (principals), white, 36; colored, 10; total.	46	45
Number of female teachers (assistants), white, 12; colored, 2; total.	14	13
Totals, white, 56; colored, 16.....	72	70
Number of fenced lots.....	34	34
Number of schools having outbuildings.....	57	57
Number of schools having sufficient blackboards.....	44	44
Number of schools having good furniture.....	52	52
Number of terms schools were open—white, 4; colored, 2 2.5.		
Number of different pupils for the year—males, white, 1,197; colored, 34; total.....	1,581	1,425
Number of different pupils for the year—females, white, 1,032; colored, 340; total.....	1,372	1,350
Number of pupils in average attendance—white, 1,346; colored, 385; total.....	1,731	1,866
Number of pupils over 16 years of age—white, 79; colored, 22; total.	101	75
Number of official visits paid by county superintendent.....	108	117

## NUMBER OF PUPILS ON ROLL.

	Fall Term.	Winter Term.	Spring Term.	Summer Term.
White .....	1,798	1,981	1,917	1,740
Colored .....	496	692	630	.....
Total .....	2,294	2,673	2,547	1,740

## AVERAGE ATTENDANCE.

	Fall Term.	Winter Term.	Spring Term.	Summer Term.
White .....	1,210	1,249	1,170	1,211
Colored .....	307	367	368	.....
Total .....	1,517	1,616	1,538	1,211

## HOWARD COUNTY SCHOOL STATISTICS—Continued

				1907.	1906
Number of pupils in 1st grade Jan. 1st.				889	877
Number of pupils in 2nd grade Jan. 1st.				389	412
Number of pupils in 3rd grade Jan. 1st.				398	372
Number of pupils in 4th grade Jan. 1st.				376	352
Number of pupils in 5th grade Jan. 1st.				296	294
Number of pupils in 6th grade Jan. 1st.				178	198
Number of pupils in 7th grade Jan. 1st., Grammar School.				158	111
Number of pupils in 7th grade Jan. 1st., High School.				15	13
Number of pupils in 8th grade Jan. 1st.				9	6
Number of pupils in 9th grade Jan. 1st.				3	4
Number of pupils in 10th grade Jan. 1st.				2	3

## ENROLLMENT AND EXPENSES FOR THE YEAR ENDING JULY 31, 1907

No. of School.	No. of District.	Total Enrollment for the Year.	Average Attendance for the Year.	No. Pupils in Elementary Grades.	Fuel.	Apparatus and Furniture.	Teachers' Salaries.	New Buildings and Repairs.	Sanitary Expenses and Incidentals.	Cost of Books	Total Expenses.
1	1	194	130	53	33.00	428.00	2.00				463.00
2	1	270	212	71	82.65	875.00	4.00	10.98			972.63
3	1	123	92	32	19.28	455.40	20.00	6.25			500.93
4	1	74	44	22	15.75	457.70	24.77	1.66			500.47
5	1	145	87	41	39.55	418.70	20.70	1.65			480.60
* 1	2	848	652	193	156.20	185.82	2789.50	2191.43	109.72		5432.67
†											2142.82
3	2	81	46	22	36.00	437.80	32.29	1.50			507.59
4	2	110	76	30	18.70	440.00	34.75	3.75			497.20
5	2	410	257	103	73.45	875.00		19.28			967.73
6	2	133	79	37	7.50	45	420.00		1.52		477.47
9	2	164	113	47	25.38	2.13	432.00		8.20		515.71
1	3	136	91	36	39.59	5.77	424.60	16.00	9.00		494.96
2	3	157	97	42	15.00	440.00	42.50		3.11		500.61
3	3	99	65	27	14.00	3.74	435.60		4.15		457.49
4	3	70	35	22	26.66	1.60	420.00	1.78	2.20		452.24
5	3	119	82	40	28.95	440.00	2.60	3.90			475.45
6	3	143	100	36	37.50	18.75	460.00	14.24	8.48		538.97
7	3	220	159	57	39.29	.46	835.00	7.10	12.90		894.75
8	3	141	83	38	22.58	1.65	460.00		6.90		491.13
9	3	63	24	24	16.33	330.00	1.00	2.50			349.83
1	4	196	102	53	23.75	435.60		2.30			461.65
2	4	231	163	63	41.10	13.00	840.00	2.13	16.13		912.36
3†	4	207	139	56	36.41	524.90	6.00	12.32			579.63
4	4	110	54	30	36.03	440.00	11.05	5.25			492.33
5	4	214	94	66	22.13	1.20	440.00		8.72		472.05
6	4	148	73	44	28.50	460.00	2.85	8.30			499.65
7	4	132	86	35	17.50	.25	442.20	15.75			475.70
8	4	113	79	32	33.37	2.75	440.00	34.00	6.40		516.52
9	4	180	88	55	28.79	2.64	422.40	4.67	.85		459.35
1	5	265	150	70	31.52	816.00	.90	7.18			855.60

\*High School. †Manual Training.

## HOWARD COUNTY SCHOOL STATISTICS—Continued.

No. of School.	No. of District.	Total Enrollment for the Year.	Average Attendance for the Year.	No. Pupils in Elementary Grades.	Fuel.	Apparatus and Furniture.	Teachers' Salaries.	New Buildings and Repairs.	Sanitary Expenses and Incidentals.	Cost of Books	Total Expenses.
2	5	169	73	30	31.50	18.75	420.00		3.00		449.25
3	5	185	133	48	45.25		437.80	21.00	8.69		512.74
4	5	64	39	18	22.38		420.00		.51		442.89
5	5	93	67	25	13.13		417.90	16.03	1.00		448.03
6	5	124	99	32	26.72		401.10		6.35		434.17
1	6	560	392	148	54.63	2.25	1280.00	31.83	4.52		1373.23
2	6	106	68	30	23.25		415.80		1.00		440.05
3	6	209	124	55	58.80	1.10	845.00	10.00			914.90
4	6	112	66	34	27.80	.33	440.00	48.40	3.75		520.28
5	6	126	67	38	17.50		420.00		3.00		440.59
6	6	87	51	23	24.25		435.00	11.35	.50		471.70
7	6	160	119	44	33.30	1.00	460.00	27.00	1.75		523.05

The above statistics total as follows:

Total enrollment for the year....	7,434	Teachers' salaries.....	\$23,928.60
Average attendance for the year..	4,850	New buildings and repairs.....	2,868.91
No. pupils in elementary grades..	2,002	Sanitary expenses and incidentals.	320.60
Fuel .....	\$1,430.97	Total expenses.....	31,052.79
Apparatus and furniture.....	264.89		

## HOWARD COUNTY SCHOOL STATISTICS Continued.

## COLORED SCHOOLS.

No. of School.	No. of District.	Total Enrollment for the Year.	Average Attendance for the Year.	No. Pupils in Elementary Grades.	Fuel.	Apparatus and Furniture.	Teachers' Salaries.	New Buildings and Repairs.	Sanitary Expenses and Incidentals.	Cost of Books	Total Expenses.
1	1	93	51	10	30.75		126.00		1.42		188.17
2	1	98	52	41	18.34	19.76	140.40	3.75	1.38		198.63
1	2	276	178	99	23.85	1.97	300.00	24.42	1.03		351.27
2	2	78	37	32	24.00	1.50	144.00		6.41		175.91
1	3	173	64	68	7.50	.50	139.20	2.28	2.50		151.98
1	4	236	126	90			267.50	20.00	2.54		290.04
2	4	86	64	34	7.25	4.75	144.00	22.10			178.10
3	4	106	55	40	10.00		184.00	2.50	1.29		157.79
1	5	146	84	58	12.50		744.00		4.49		160.99
2	5	113	72	46	18.75		144.00		1.00		163.75
3	5	140	67	54	19.25		138.00	4.73	.84		162.82
1	6	92	56	34	15.76		153.77		.35		169.88
2	6	63	47	22	12.22		144.00		1.98		175.30
3	6	118	59	45	12.25		144.00				156.25

The above statistics total as follows:

Total enrollment for the year.....	1,818	Teachers' salaries.....	\$2,272.87
Average attendance for the year...	1,012	New buildings and repairs.....	79.78
No. pupils in elementary grades....	703	Sanitary expenses and incidentals.	25.23
Fuel .....	\$212.42	Total expenses.....	2,680.88
Apparatus and furniture.....	28.48		

In "Total Expenses" of following schools are included these items:

School No. 1, E. D. 2, rent \$48.00; school No. 9, E. D. 2, rent \$48.00; school No. 1, E. D. 1, rent \$30.00; school No. 2, E. D. 1, rent \$15.00; school No. 2, E. D. 6, rent \$17.10.

## HOWARD COUNTY.

## STATEMENT OF RECEIPTS AND DISBURSEMENTS FOR PUBLIC SCHOOL PURPOSES FOR THE YEAR ENDING JULY 31, 1907.

## RECEIPTS.

Balance on hand July 31, 1906.....	\$12,309 51	
State school tax.....	15,141 12	
State free school fund.....	1,443 56	
State donations.....	1,200 00	
County school tax, 17½ cents on the \$100 00.....	14,000 00	
Amount of levy.....	\$14,000 00	
Liquor fines.....	37 50	
Sales of books.....	10 14	
Manual training.....	1,500 00	
Insurance for burnt School No. 9, Third district.....	550 00	
Insurance for damage to School No. 3, Second district....	6 34	
Tuition fees received from Baltimore, Carroll and Anne Arundel counties.....	528 00	
Book fund for 1907-1908.....	2,026 88	
		<u>\$48,753 05</u>

## DISBURSEMENTS.

Rent .....	\$158 10	
Fuel .....	1,643 39	
Repairs .....	801 40	
Apparatus and furniture.....	293 37	
Teachers' salaries.....	26,201 47	
New buildings.....	2,147 29	
For books.....	1,944 67	
Incidentals .....	345 83	
Kindergarten and manual training.....	2,142 82	
Office expenses.....	65 98	
Salary of secretary-treasurer and county superintendent...	1,000 00	
Expenses, Commissioners and Superintendent's Association..	3 55	
Salary of school commissioners.....	300 00	
Tuition fees paid to adjoining counties.....	510 00	
Premium, superintendent's bond.....	50 00	
Appropriation, private colored school.....	30 00	
Printing and advertising.....	138 81	
Tuning piano, School 7, Third district.....	6 00	
Cost of distribution of books.....	21 89	
Insurance .....	230 85	
Expenses of institute.....	110 15	
Expenses of State and County Association.....	46 96	
Book-cases .....	33 00	
Teachers' examinations.....	40 00	
Attorney's fees.....	25 00	
School supplies and furniture.....	298 96	
Balance cash on hand July 31, 1907.....	10,163 56	
		<u>\$48,753 05</u>

REPORT OF HOWARD COUNTY FOR THE YEAR ENDING JULY 31, 1907,  
ON FREE TEXT BOOKS.

LIST OF BOOKS.	NAME OF PUBLISHER.	*PRICE.
Rice's Rational Speller, Part I.....	American Book Co.....	8 .17
Rice's Rational Speller, Part II.....	" " ".....	.22
Stepping Stones, First Reader.....	Silver, Burdette & Co.....	.30
Stepping Stones, Second Reader.....	" " ".....	.40
Stepping Stones, Third Reader.....	" " ".....	.50
Stepping Stones, Fourth Reader.....	" " ".....	.60
Stepping Stones, Fifth Reader.....	" " ".....	.60
Stepping Stones, Sixth Reader.....	" " ".....	.60
Walsh's Arithmetic, Part I.....	D. C. Heath & Co.....	.30
Walsh's Arithmetic, Part II.....	" " ".....	.35
Walsh's Arithmetic, Higher.....	" " ".....	.65
Frye's Elements of Geography.....	Ginn & Co.....	.65
Frye's Grammar School Geography.....	" " ".....	1.20
Frye's Complete Geography.....	" " ".....	1.25
Gambrell's History of Maryland.....	" " ".....	.90
Barnes' Primary History of the U. S.....	American Book Co.....	.60
Montgomery's Leading Facts Amer. History.	Ginn & Co.....	1.00
Montgomery's English History.....	" " ".....	1.12
Larned's English History.....	Houghton, Mifflin & Co.....	1.25
Myer's General History.....	Ginn & Co.....	1.50
Overton's Primary Physiology.....	American Book Co.....	.30
Overton's Elementary Physiology.....	" " ".....	.50
Overton's Advanced Physiology.....	" " ".....	.80
Mother Tongue Language, Part I.....	Ginn & Co.....	.45
Mother Tongue Grammar, Part II.....	" " ".....	.60
Genung's Outlines of Rhetoric.....	" " ".....	1.00
D. & R.'s Grammar School Algebra.....	R. L. Myers & Co.....	.80
Darrell & Robin's School Algebra.....	" " ".....	1.00
Wentworth's New Plane Geometry.....	Ginn & Co.....	.75
Steiner's Civil Government.....	" " ".....	.75
Standard Intermediate Dictionary.....	Funk, Wagnalls & Co.....	† .80
Students' Standard Dictionary.....	" " ".....	†1.75
Sharpless & Phillips' Natural Philosophy...	J. B. Lippincott & Co.....	1.00
Gray's How Plants Grow.....	American Book Co.....	.80
Blaisdell's A. and B. Literature.....	" " ".....	.90
C. & D. First Latin Book.....	Ginn & Co.....	1.00
A. & G. New Caesar (with vocabulary).....	" " ".....	1.25
Davis' Physical Geography.....	" " ".....	1.25
Bullfinch's Age of Fables.....	David McKay & Co.....	1.25
Fernald's Synonyms and Antonyms.....	Funk, Wagnalls & Co.....	1.50
Prang's Use of Models.....	Prang's Educational Co.....	.50
Montgomery's Modern Bookkeeping.....	Maynard & Merrill.....	.80
Montgomery's Modern Blanks.....	" " ".....	.60
Media System Copy Books.....	Ginn & Co.....	.60
Swinton's New Word Analysis.....	American Book Co.....	.35
Grieff's Glimpse of Nature.....	D. C. Heath & Co.....	.30
Heart of Oak, Book I.....	" " ".....	.25
From September to June.....	" " ".....	.35
Stories of Pioneer Life.....	" " ".....	.40
Public School Music Course, Book I.....	" " ".....	.25
Short Stories from English History.....	Ginn & Co.....	.40
G. A. for Little Americans.....	American Book Co.....	.40
Payne's Nature Study.....	" " ".....	.25
Carpenter's North America.....	" " ".....	.60
Our Own Country.....	Silver, Burdette & Co.....	.50
White's Outline Studies, U. S. History.....	American Book Co.....	.30
Elements of Agriculture.....	Ginn & Co.....	.75

\*16 $\frac{2}{3}$ % discount. †Net.

## HOWARD COUNTY SCHOOL STATISTICS—Continued.

## WHITE SCHOOLS.

School Number.	Election District Number.	No. of Books Issued to the School.	Number Lost.	Number on Hand.	School Number.	Election District Number.	No. of Books Issued to the School.	Number Lost.	Number on Hand.
1	1	104	.....	210	1	4	61	.....	403
2	1	125	.....	451	2	4	.....	.....	564
3	1	31	.....	316	3	4	74	.....	616
4	1	16	.....	380	4	4	15	.....	230
5	1	72	.....	277	5	4	47	.....	508
1	2	.....	.....	744	6	4	6	.....	394
1	2	150	.....	373	7	4	63	.....	330
1	2	212	.....	458	8	4	57	.....	340
1	2	68	.....	113	9	4	91	.....	389
3	2	9	.....	242	1	5	36	.....	447
4	2	20	.....	273	2	5	34	.....	290
5	2	205	.....	586	3	5	138	.....	291
6	2	26	.....	247	4	5	7	.....	326
9	2	111	.....	260	5	5	35	.....	347
1	3	39	.....	316	6	5	12	.....	287
2	3	21	.....	312	1	6	162	.....	620
3	3	46	.....	191	2	6	35	.....	225
4	3	9	.....	261	3	6	76	.....	350
5	3	53	.....	244	4	6	55	.....	197
6	3	67	.....	341	5	6	51	.....	205
7	3	90	.....	329	6	6	9	.....	252
8	3	17	.....	378	7	6	57	.....	313
9	3	8	.....	.....	.....	.....	.....	.....	.....

## COLORED SCHOOLS.

1	1	21	.....	165	3	4	36	.....	108
2	1	12	.....	158	1	5	10	.....	187
1	2	52	.....	322	2	5	53	.....	131
2	2	17	.....	124	3	5	9	.....	199
1	3	49	.....	100	1	6	8	.....	161
1	4	.....	.....	177	2	6	.....	.....	78
2	4	.....	.....	139	3	6	29	.....	103

## SCHOOLHOUSES BUILT OR ENLARGED DURING THE YEAR.

High School, District 2—Material, wood; cost, \$3,147.29; length, 34 feet; width, 33 feet; height, 14 feet; outbuildings, yes; fences, yes. District 2—Material, wood; length, 34 feet; width, 33 feet; height, 14 feet. District 2—Material, wood; length, 34 feet; width, 33 feet; height, 13 feet. District 2—Material, wood; cost, \$1,000.00; length, 34 feet; width, 33 feet; height, 10 feet.





## KENT COUNTY.

DR. M. BATES STEPHENS,

*Secretary State Board of Education, Annapolis, Md.*

DEAR SIR:—I herewith submit the Annual Report of the Public Schools of Kent County for the fiscal year ending July 31, 1907.

Very respectfully,

MILTON MELVIN, *County Superintendent.*

## SUMMARY OF SCHOOL STATISTICS

FOR THE YEAR ENDING JULY 31, 1907.

	1907.	1906.
Number of schoolhouses owned by the county, 62; rented, 5; total.....	67	68
Frame, 64; brick 3.		
Number of rooms occupied when attendance is largest.....	104	103
Number of male teachers (principals), white, 5; colored, 7; total.....	12	10
Number of female teachers (principals), white, 41; colored, 15; total...	56	57
Number of male teachers (assistants), 3; total.....	3	2
Number of female teachers (assistants), white, 32; colored, 1; total....	33	34
Totals, white, 81; colored, 23.....	104	103
Number of fenced lots.....	7	7
Number of schools having outbuildings.....	67	68
Number of schools having sufficient blackboards.....	57	....
Number of schools having good furniture.....	50	50
Number of terms schools was open—white, 4; colored, 3.		
Number of different pupils for the year—males, white, 1,216; colored, 734; total.....	1,950	1,938
Number of different pupils for the year—females, white, 1,124; colored, 667; total.....	1,791	1,781
Number of pupils in average attendance—white, 1,458; colored, 700; total.....	2,158	2,128
Number of pupils over 16 years of age—white, 63;.....	63	50
Number of official school visits paid by county superintendent.....	120	124

## NUMBER OF PUPILS ON ROLL.

	Fall Term.	Winter Term.	Spring Term	Summer Term.
White .....	1,935	2,096	2,016	1,839
Colored .....	1,019	1,222	1,254	.....
Total .....	2,954	3,318	3,270	1,839

## AVERAGE ATTENDANCE.

	Fall Term.	Winter Term.	Spring Term	Summer Term.
White .....	1,471	1,410	1,427	1,482
Colored .....	611	713	702	.....
Total .....	2,082	2,123	2,129	1,482

## KENT COUNTY SCHOOL STATISTICS. Continued

Number of pupils in 1st grade Jan. 1st, 1907	1,115	1,118
Number of pupils in 2nd grade Jan. 1st, 1907	123	106
Number of pupils in 3rd grade Jan. 1st, 1907	116	100
Number of pupils in 4th grade Jan. 1st, 1907	119	116
Number of pupils in 5th grade Jan. 1st, 1907	309	318
Number of pupils in 6th grade Jan. 1st, 1907	181	225
Number of pupils in 7th grade Jan. 1st, Grammar School, 1907	99	117
Number of pupils in 7th grade Jan. 1st, High School, 1907	41	58
Number of pupils in 8th grade Jan. 1st, 1907	78	19
Number of pupils in 9th grade Jan. 1st, 1907	23	22
Number of pupils in 10th grade Jan. 1st, 1907	23	7
	3,157	3,286

## ENROLLMENT AND EXPENSES FOR THE YEAR ENDING JULY 31, 1907.

No. of School	No. of District	Total Enrollment for the Year.	Average Attendance for the Year.	No. Pupils in Elementary Grades.	Fuel.	Apparatus and Furniture.	Teachers' Salaries.	New Buildings and Repairs.	Sanitary Expenses and Incidentals.	Cost of Books	Total Expenses.
1	1	22	13	22	23.78		358.10	2.18	1.01	18.13	403.20
2	1	108	71	91	71.34	14.69	1136.25	2.30	18.20	84.62	1347.44
3	1	77	42	72	47.56	33.77	733.02	1.00	8.51	48.35	872.21
4	1	36	24	29	23.78		358.20	5.70	11.50	30.22	429.40
5	1	20	11	20	23.78		357.96	1.10		12.09	394.93
6	1	86	61	69	71.34	12.83	1132.11	367.96	43.88	72.52	1700.64
7	1	26	11	26	23.78		358.17	27.11	6.10	12.09	427.74
8	1	20	8	20	23.78		360.00			12.09	396.12
9	1	74	34	73	47.56	93.22	740.00	1.90	11.21	42.31	936.20
10	1	29	10	29	23.78		359.64	1.74	1.80	12.09	391.05
1	2	40	24	36	23.78		360.05	7.05	8.50	30.22	429.60
2	2	13	9	13	23.78		356.40	1.88		12.09	394.15
3	2	48	25	48	23.78	5.34	360.00		19.61	30.22	438.95
4	2	50	31	49	47.56		724.24		10.38	36.26	818.44
5	2	22	11	22	23.78		358.04	4.39	9.92	12.09	408.22
6	2	29	16	29	23.78		360.00	1.10	2.65	18.13	405.66
7	2	75	56	56	47.56	23.33	790.90	200.12	42.14	66.48	1170.53
8	2	30	19	30	23.78	.30	359.08	54.96	13.50	24.18	475.80
9	2	33	17	33	23.78		359.08	.34	6.46	18.13	407.79
1	3	17	9	16	23.78		360.00	55.63	3.50	12.09	455.00
2	3	19	8	19	23.78		358.06	8.10	3.00	12.09	405.03
3	3	34	19	34	23.78	11.95	357.95	41.93	14.76	24.18	474.55
4	3	28	12	28	23.78	3.85	360.00	5.28	6.50	12.09	411.50
5	3	61	38	59	47.56	29.73	739.08	1353.11	10.61	48.35	2228.44
6	3	29	17	29	23.78		358.16	2.71	5.06	18.13	407.84
7	3	73	48	68	71.34	14.89	1140.00	9.85	22.86	60.44	1319.38
8	3	29	14	29	23.78		360.00	.48	11.50	18.13	413.89
9	3	32	16	32	23.78		358.20	776.63	10.50	18.13	1221.24
1	4	343	260	263	238.56	161.16	3875.25	57.19	469.31	318.84	5986.91

## KENT COUNTY SCHOOL STATISTICS—Continued.

No. of School.	No. of District.	Total Enrollment for the Year.	Average Attendance for the Year.	No. Pupils in Elementary Grades.	Fuel.	Apparatus and Furniture.	Teachers' Salaries.	New Buildings and Repairs.	Sanitary Expenses and Incidentals.	Cost of Books.	Total Expenses.
1	5	17	9	16	23.78	1.00	359.02		7.35	12.09	403.24
2	5	28	13	28	23.78		358.50	1.20	2.85	18.13	404.46
3	5	280	194	242	261.58	50.31	4055.11	4.50	318.21	240.22	5377.94
4	5	105	69	89	95.12	.25	1534.49	4.42	34.61	84.62	1792.93
5	5	54	39	53	47.56	59.61	645.00	1388.28	12.90	48.35	2201.70
6	5	32	12	32	23.78		360.00	46.53	3.95	12.09	446.35
7	5	24	15	24	23.78		357.96		9.88	18.13	409.75
1	6	28	15	28	23.78	.75	360.00		7.35	5.50	415.51
2	6	51	31	47	47.56	1.41	740.00	117.90	4.24	36.26	947.37
3	6	26	14	26	23.78		357.95	.75	6.45	18.13	407.06
4	6	31	21	31	23.78	17.82	360.00	11.33	5.65	24.18	442.76
5	6	21	14	21	23.78	11.17	358.20	144.73	6.79	18.13	562.80
6	6	30	19	30	23.78		360.00	.85	9.80	24.18	418.61
1	7	13	7	13	23.78		360.00	2.09	2.85	12.09	400.81
2	7	37	21	37	23.78		360.00	16.58	6.20	24.18	430.74
3	7	32	16	32	23.78		352.64	46.89	7.55	18.13	448.99
4	7	28	15	28	23.78		358.04	.65	2.55	18.13	403.15

## KENT COUNTY SCHOOL STATISTICS—Continued.

## COLORED SCHOOLS.

No. of School.	No. of District.	Total Enrollment for the Year.	Average Attendance for the Year.	No. Pupils in Elementary Grades.	Fuel.	Apparatus and Furniture.	Teachers' Salaries.	New Buildings and Repairs.	Sanitary Expenses and Incidentals.	Cost of Books	Total Expenses.
1	1	96	32	96	23.78	1.35	187.50	53.73	4.35	36.26	397.57
2	1	54	19	54	23.78	.85	186.32	4.76	9.00	24.18	248.89
3	1	37	20	37	23.78	.....	187.50	1.07	1.10	24.18	237.63
4	1	65	31	65	23.78	.....	187.50	3.50	1.25	36.26	252.99
5	1	40	24	40	23.78	.....	187.50	70.61	5.39	30.22	317.53
1	2	63	22	63	23.78	.....	187.50	.....	7.85	24.18	243.31
2	2	67	33	67	23.78	.25	188.70	1.63	4.75	42.31	261.42
3	2	36	16	36	23.78	.....	187.50	.71	5.15	18.13	235.30
4	2	30	15	30	23.78	.....	187.50	6.15	1.70	18.13	237.26
5	2	60	39	60	23.78	.....	187.50	.....	.....	48.35	259.63
1	3	50	22	50	23.78	.....	181.15	586.83	7.35	24.18	823.29
2	3	49	25	49	23.78	.....	187.50	1.00	.25	30.22	242.75
3	3	48	21	48	23.78	.....	185.00	.25	2.85	24.18	264.70
4	3	126	61	126	47.56	.....	373.75	20.42	6.71	72.52	543.96
1	4	101	54	101	23.78	.....	187.50	.....	1.20	66.48	308.96
2	4	82	59	82	23.78	.....	185.46	2.06	2.75	72.52	286.57
1	5	63	32	63	23.78	.....	172.24	18.02	4.05	36.26	254.35
2	5	46	25	46	23.78	.....	138.75	.....	5.00	30.22	197.75
1	6	95	44	95	23.78	.....	162.53	.15	2.55	54.40	243.41
2	6	47	23	47	23.78	.....	187.50	.....	.....	30.22	281.50
1	7	101	48	101	23.78	.92	187.50	7.28	4.90	60.44	284.82
2	7	45	25	45	23.78	15.68	182.40	1.95	2.50	30.22	256.53

The above statistics total as follows:

Total enrollment for the year....	3,741	Teachers' salaries.....	\$34,022.15
Average attendance for the year..	2,158	New buildings and repairs.....	5,565.97
No. pupils in elementary grades...	3,522	Sanitary expenses and incidentals	1,300.95
Fuel .....	\$2,473.88	Cost of books.....	2,614.01
Apparatus and furniture.....	567.03	Total expenses.....	48,075.44

In "Total Expenses" of following schools are included these items:

School No. 9, E. D. 3, \$34.00; school No. 3, E. D. 5, \$60.00; school No. 3, E. D. 3, \$28.64; school 4, E. D. 3, \$2300; school No. 1, E. D. 4, \$30.00; school 2, E. D. 6, \$40.00.

## KENT COUNTY.

STATEMENT OF RECEIPTS AND DISBURSEMENTS FOR PUBLIC SCHOOL PURPOSES FOR THE  
YEAR ENDING JULY 31, 1907.

## RECEIPTS.

Balance on hand July 31, 1906.....	\$2,591 50	
State school tax.....	16,148 30	
State free school fund.....	1,562 73	
Amount of levy.....	20,000 00	
Fines and forfeitures.....	421 68	
Licenses .....	612 10	
Manual training.....	1,500 00	
Building fund (county tax).....	5,200 00	
Old schoolhouse at Edesville.....	125 00	
Old house at Edesville.....	15 60	
Old schoolhouse at Worton.....	137 00	
Proceeds of note.....	2,398 79	
		\$50,712 71

## DISBURSEMENTS.

Rent .....	\$215 64	
Fuel .....	2,473 88	
Repairs .....	1,577 84	
Apparatus and furniture.....	567 03	
Teachers' salaries.....	34,022 15	
New buildings.....	3,988 13	
Sanitary costs.....	1,079 89	
Incidentals .....	221 06	
Kindergarten and manual training.....	1,315 81	
Office expenses.....	222 00	
Salary of secretary-treasurer and county superintendent....	1,500 00	
Salary of school commissioners.....	300 00	
Printing .....	64 85	
Advertising .....	74 50	
Freight .....	6 75	
Expenses of institute.....	162 40	
Expenses of State and County Association.....	45 00	
School libraries.....	35 25	
School supplies.....	304 84	
Balance cash on hand, July 31, 1907.....	2,535 69	
		\$50,712 71

REPORT OF KENT COUNTY FOR THE YEAR ENDING JULY 31, 1906,  
ON FREE TEXT BOOKS.

LIST OF BOOKS	NAME OF PUBLISHER	PRICE
Baldwin's Primer.....	American Book Co.....	\$ .25
Baldwin's First Reader.....	" " ".....	.20
Baldwin's Second Reader.....	" " ".....	.30
Baldwin's Third Reader.....	" " ".....	.34
Baldwin's Fourth Reader.....	" " ".....	.34
Baldwin's Fifth Reader.....	" " ".....	.34
Baldwin's Sixth Reader.....	" " ".....	.34
Baldwin's Seventh Reader.....	" " ".....	.34
Ward's Manual Reader.....	Silver, Burdette & Co.....	.25
Ward's Primer Manual.....	" " ".....	.25
Ward's First Reader.....	" " ".....	.20
Ward's Second Reader.....	" " ".....	.33
Ward's Third Reader.....	" " ".....	.33
Stepping Stones to Literature, 1, 2, 3.....	" " ".....	.40
Nichols' Graded Arithmetic, 1, 5, 6, 7.....	Thompson, Brown & Co.....	.20
Milne's Standard Arithmetic.....	American Book Co.....	.55
Milne's Progressive Arithmetic Book 1.....	" " ".....	.29
Buehler's Grammar.....	Newsome & Co.....	.45
Lockwood's Lessons in English.....	Ginn & Co.....	.55
Harvey's Elementary Language Lessons.....	American Book Co.....	.30
Harvey's New English Grammar.....	" " ".....	.50
Frye's Elements of Geography.....	Ginn & Co.....	.55
Morton's Advanced Geography.....	American Book Co.....	.90
Maury's Elementary Geography.....	University Publishing Co.....	.46
Tarr's Physical Geography.....	Macmillan Co.....	.80
Montgomery's American History.....	Ginn & Co.....	.80
Fisk's History of the United States.....	Houghton, Millin & Co.....	.82
Anderson's History of England.....	Maynard, Merrill & Co.....	1.00
Story of Thirteen Colonies.....	American Book Co.....	.61
Story of Great Republic.....	" " ".....	.61
Steiner's Institutions and C. G. of Md.....	Ginn & Co.....	.75
Overton's Primary Physiology.....	American Book Co.....	.25
Overton's Intermediate Physiology.....	" " ".....	.38
Webster's Primary Dictionary.....	" " ".....	.40
Wentworth's Elements of Algebra.....	Ginn & Co.....	.84
Wentworth's Plane Geometry.....	" " ".....	.60
Stelle's Popular Physics.....	American Book Co.....	.84
Collar & Daniell's First Latin Book.....	Ginn & Co.....	.83
Williams & Rogers' Bookkeeping with Blanks	American Book Co.....	.75
Copy Books.....	D. C. Heath & Co.....	.06
Meyer's General History.....	Ginn & Co.....	1.25
New Cesar.....	" " ".....	1.04
Cesar's Gallic War.....	Allen & Bacon.....	.96
German Pronouncing Method.....	E. Steiger.....	.96
Gambrell's Maryland History.....	Ginn & Co.....	.90
American Word Book.....	American Book Co.....	.25
Hazen's Graded Spellers.....	Ginn & Co.....	.15

STATE BOARD OF EDUCATION

KENT COUNTY SCHOOL STATISTICS—Continued.

WHITE SCHOOLS.

School Number.	Election District Number.	No. of Books Issued to the School.	Number Lost.	Number on Hand.	School Number.	Election District Number.	No. of Books Issued to the School.	Number Lost.	Number on Hand.
1	1	.....	.....	293	5	3	277	.....	269
2	1	920	.....	823	6	3	.....	.....	152
3	1	481	.....	410	7	3	465	.....	417
4	1	277	.....	218	8	3	237	.....	197
5	1	148	.....	139	9	3	249	.....	220
6	1	714	.....	648	1	4	2154	.....	1953
7	1	250	.....	250	1	5	152	.....	135
8	1	.....	.....	277	2	5	.....	.....	224
9	1	256	.....	256	3	5	1731	.....	1731
10	1	251	19	225	4	5	722	.....	712
1	2	253	.....	253	5	5	334	.....	260
2	2	147	.....	143	6	5	251	.....	249
3	2	325	.....	325	7	5	159	.....	155
4	2	388	.....	371	1	6	219	.....	209
5	2	216	.....	177	2	6	398	.....	328
6	2	301	.....	299	3	6	282	.....	282
7	2	470	.....	443	4	6	.....	.....	.....
8	2	160	1	159	5	6	155	.....	153
9	2	254	.....	228	6	6	252	.....	239
1	3	165	.....	164	1	7	.....	.....	115
2	3	184	.....	143	2	7	.....	.....	253
3	3	191	.....	183	3	7	.....	.....	240
1	3	187	.....	93	4	7	.....	.....	163

COLORED SCHOOLS.

1	1	181	.....	126	2	3	190	.....	.....
2	1	144	.....	144	3	3	207	.....	.....
3	1	161	9	130	4	3	543	.....	316
4	1	136	.....	181	1	4	412	.....	380
5	1	133	.....	133	2	4	227	.....	224
1	2	284	.....	271	1	5	225	.....	214
2	2	163	.....	163	2	5	82	.....	.....
3	2	.....	.....	90	1	6	323	.....	291
4	2	.....	.....	223	2	6	150	.....	117
5	2	109	.....	109	1	7	526	.....	436
1	3	167	44	95	2	7	.....	.....	164

SCHOOLHOUSES BUILT OR ENLARGED DURING THE YEAR.

School No. 5, District 3—Cost, \$1,325.08; length, 30 feet; width, 20 feet; height, 24 feet; square feet of blackboard 102; outbuildings, yes; fences, yes; cost of furniture, \$29.73. School No. 9, District 3—Cost, \$733.86; length, 30 feet; width, 20 feet; height, 24 feet; square feet of blackboard, 51; outbuildings, yes; fences, yes. School No. 5, District 5—Cost, \$1,349.19; length, 30 feet; width, 20 feet; height, 16 feet; square feet of blackboard, 102; outbuildings, yes; fences, yes; cost of furniture, \$59.61. School No. 1, colored, District 3—Cost, \$580.00; length, 30 feet; width 20 feet; height, 16 feet; outbuildings, yes; fences, no.

## FREE SCHOOL BOOK FUND STATEMENT.

## RECEIPTS.

Balance on hand July 31, 1906.....	\$61 96	
Amount of appropriation for the year 1906-1907.....	2,565 23	
Amount of sales.....	32 23	
	<hr/>	\$2,659 42

## DISBURSEMENTS.

Amount expended for books.....	\$2,553 84	
*Cost of distribution.....	60 17	
Balance cash in bank.....	45 41	
	<hr/>	\$2,659 42

\*No part of the salary of the secretary-treasurer and county superintendent, or that of the clerk, shall be charged to this fund.

## MANUAL TRAINING FUND STATEMENT.

## RECEIPTS.

Balance on hand July 31, 1906.....	\$38 23	
Amount of appropriation for the year 1906-1907.....	1,500 00	
	<hr/>	\$1,538 23

## DISBURSEMENTS.

Salary of the instructor.....	\$788 00	
Amount paid for tools and apparatus.....	54 44	
Amount paid for material.....	176 77	
Salary of assistant instructor.....	296 60	
Balance on hand.....	222 42	
	<hr/>	\$1,538 23

NAMES OF SCHOOLS WHERE MANUAL TRAINING IS A PART OF THE SCHOOL WORK, NUMBER OF PUPILS INSTRUCTED AND THE GRADES REPRESENTED.

Name of School,	Number Taught.	4th Grade.	5th Grade.	6th Grade.	7th Grade.	8th Grade.	9th Grade.	10th Grade.
Chestertown .....	178	41	28	29	32	27	9	12
Rock Hall.....	114	40	18	19	18	7	6	6
Piney Neck.....	41	12	7	7	8	2	1	4



## MONTGOMERY COUNTY.

DR. M. BATES STEPHENS,

*Secretary State Board of Education, Annapolis, Md.*

DEAR SIR:—I herewith submit the Annual Report of the Public Schools of Montgomery County for the fiscal year ending July 31, 1907.

Very respectfully,

EARLE B. WOOD, *County Superintendent.*

## SUMMARY OF SCHOOL STATISTICS

FOR THE YEAR ENDING JULY 31, 1907.

	1907.	1906.
Number of schoolhouses owned by the county, 105; rented, 7; total.....	112	112
Frame, 110; brick, 2.		
Number of rooms occupied when attendance is largest.....	143	137
Number of male teachers (principals), white, 23; colored, 5; total.....	28	33
Number of female teachers (principals), white, 58; colored, 26; total....	84	80
Number of male teachers (assistants), white, 3; colored, 0; total.....	3	3
Number of female teachers (assistants), white, 26; colored, 2; total.....	28	20
Totals, white, 110; colored, 33.....	143	136
Number of fenced lots.....	11	11
Number of schools having outbuildings.....	112	112
Number of schools having sufficient blackboards.....	112	112
Number of schools having good furniture.....	112	112
Number of terms schools were open—white, 4; colored, 3.		
Number of different pupils for the year—males, white, 2,312; colored, 995; total.....	3,307	3,103
Number of different pupils for the year—females, white, 2,112; colored, 922; total.....	3,304	2,781
Number of pupils in average attendance—white, 2,405; colored, 1,076; total.....	3,481	3,480
Number of pupils over 16 years of age—white, 342; colored, 79; total...	421	342
Number of official school visits paid by county superintendent.....	192	203

## NUMBER OF PUPILS ON ROLL.

	Fall Term.	Winter Term.	Spring Term.	Summer Term.
White .....	3,377	3,695	3,556	3,440
Colored .....	1,607	1,521	1,751	.....
Total .....	4,984	5,216	5,307	3,440

## AVERAGE ATTENDANCE.

	Fall Term.	Winter Term.	Spring Term	Summer Term.
White .....	2,404	2,405	2,317	2,316
Colored .....	1,058	1,076	1,134	.....
Total .....	3,462	3,481	3,422	2,316

## MONTGOMERY COUNTY SCHOOL STATISTICS Continued.

		1907	1906
Number of pupils in 1st grade Jan. 1st.....		1,326	1,506
Number of pupils in 2nd grade Jan. 1st.....		795	684
Number of pupils in 3rd grade Jan. 1st.....		861	821
Number of pupils in 4th grade Jan. 1st.....		870	848
Number of pupils in 5th grade Jan. 1st.....		679	793
Number of pupils in 6th grade Jan. 1st.....		197	514
Number of pupils in 7th grade Jan. 1st... Grammar School.....		293	184
Number of pupils in 8th grade Jan. 1st... " ".....		68	.....
Number of pupils in 7th grade Jan. 1st... High School.....		40	63
Number of pupils in 8th grade Jan. 1st... " ".....		29	56
Number of pupils in 9th grade Jan. 1st... " ".....		20	24
Number of pupils in 10th grade Jan. 1st... " ".....		11	6

## ENROLLMENT AND EXPENSES FOR THE YEAR ENDING JULY 31, 1907.

No. of School.	No. of District.	Total Enrollment for the Year.	Average Attendance for the Year.	No. Pupils in Elementary Grades.	Fuel.	Apparatus and Furniture.	Teachers' Salaries.	New Buildings and Repairs.	Sanitary Expenses and Incidentals.	Cost of Books	Total Expenses.
1	1	73	43	73	47.00	.....	943.50	268.56	5.52	52.00	1376.58
2	1	69	41	69	28.75	14.23	874.35	9.51	5.55	49.00	981.39
3	1	35	17	35	17.50	.....	408.50	17.63	1.95	7.00	451.68
4	1	30	13	30	14.00	.....	382.00	.....	.85	18.00	449.85
5	1	34	16	34	16.50	.90	347.40	4.10	2.55	24.00	395.45
6	1	20	11	20	20.25	.....	390.00	13.41	3.00	14.00	440.66
7	1	24	12	24	16.75	.....	385.00	1.83	.15	41.00	444.73
8	1	25	16	25	12.00	.....	390.00	.....	4.35	14.00	420.35
1	2	66	26	66	25.75	.....	468.00	.....	5.50	76.00	575.25
2	2	85	40	85	29.35	.....	943.50	.....	6.43	63.00	1042.28
3	2	60	27	60	22.00	14.60	388.00	3.75	8.83	45.00	482.18
4	2	56	25	56	26.70	.....	384.00	.70	5.00	58.00	474.40
5	2	40	17	40	11.92	10.50	420.00	8.20	3.48	74.00	528.10
6	2	51	23	51	17.50	.....	458.00	.....	3.75	34.00	513.25
7	2	26	13	26	16.00	.....	351.00	.....	2.20	17.00	386.20
8	2	58	27	58	13.81	.....	430.00	24.00	3.15	71.00	541.96
9	2	67	26	67	16.50	.....	360.20	38.56	7.45	46.00	468.71
1	3	101	61	101	24.33	.40	965.60	14.10	27.62	114.00	1136.05
2	3	17	10	17	33.16	4.10	297.00	.....	.75	12.00	347.01
3	3	22	11	22	8.00	.....	390.00	.....	2.90	15.00	415.90
4	3	24	11	24	31.15	.....	345.60	1.50	2.19	31.00	411.44
5	3	29	14	29	29.20	.50	352.40	.50	8.36	22.00	412.96
6	3	28	17	28	18.14	.....	360.50	2.30	3.49	37.00	421.43
1	4	310	212	249	166.33	79.85	5042.00	50.59	116.63	367.00	6484.49
2	4	38	20	38	24.75	.58	430.50	16.82	2.63	40.00	515.28
3	4	38	18	38	14.40	1.25	378.00	11.35	4.82	44.00	453.87
4	4	54	31	54	29.00	13.10	390.00	10.00	3.40	47.00	492.50
5	4	23	11	23	25.00	.....	351.00	10.00	3.50	23.00	412.50
6	4	38	18	38	8.50	3.00	356.00	1.60	3.15	22.00	394.25
7	4	29	23	29	20.61	2.80	468.00	44.61	4.75	42.00	582.77

## MONTGOMERY COUNTY SCHOOL STATISTICS—Continued.

No. of School.	No. of District.	Total Enrollment for the Year.	Average Attendance for the Year.	No. Pupils in Elementary Grades.	Fuel.	Apparatus and Furniture.	Teachers' Salaries.	New Buildings and Repairs.	Sanitary Expenses and Incidentals.	Cost of Books	Total Expenses.
1	5	39	17	39	14.00	.....	268.00	.....	1.89	13.00	481.85
2	5	35	20	35	16.00	1.50	361.00	.....	7.12	17.00	402.62
3	5	47	25	48	19.50	.....	468.00	.....	8.43	38.00	533.93
4	5	45	22	45	17.87	.....	437.60	1.00	4.85	14.00	475.32
5	5	39	21	39	23.50	1.30	424.00	24.78	6.48	19.00	499.06
6	5	38	17	38	15.00	.....	358.00	.....	3.85	12.00	388.85
1	6	102	46	102	21.00	.....	929.70	151.25	5.19	50.00	1159.92
2	6	36	21	36	36.50	.....	384.00	37.75	.45	25.00	483.70
3	6	46	23	46	22.70	.....	390.00	8.80	3.55	38.00	463.05
4	6	46	22	46	15.00	.....	375.00	.25	2.20	9.00	401.45
5	6	51	25	51	15.25	.....	380.00	.....	.50	14.00	409.75
1	7	99	57	99	63.00	20.60	1016.60	8.86	6.52	129.00	1246.58
2	7	44	28	44	14.00	.80	466.80	.....	1.00	38.00	523.60
3	7	45	30	45	14.00	20.10	468.00	.....	.38	62.00	614.48
1	8	131	84	107	152.29	102.80	1536.00	86.07	58.25	435.00	2445.41
2	8	33	18	33	28.00	7.00	418.00	.....	77.97	30.00	490.87
3	8	28	19	28	22.00	.....	361.00	1.32	1.77	17.00	403.09
4	8	37	25	37	22.65	.....	458.00	.....	7.88	9.00	497.53
5	8	23	14	23	17.00	.....	389.30	4.00	3.50	9.00	422.80
1	9	181	95	159	86.00	36.02	2026.00	121.46	108.56	294.00	3051.64
2	9	59	34	59	23.62	.....	468.00	.....	.75	44.00	536.37
3	9	57	21	57	.....	.65	376.00	3.35	3.00	47.00	430.00
4	9	27	14	27	15.75	.....	349.20	.....	1.05	18.00	384.00
5	9	34	15	34	29.53	1.75	351.00	1.50	3.75	31.00	418.53
1	10	74	42	74	32.50	.....	968.00	1.50	2.86	32.00	1036.86
2	10	34	21	34	24.75	.....	351.00	.....	4.83	29.00	409.58
3	10	41	23	41	25.00	.....	438.00	.....	5.40	31.00	499.40
4	10	29	19	29	16.00	.....	420.00	.....	.20	22.00	456.20
5	10	37	22	37	8.00	.....	458.00	.....	.30	3.00	469.30
1	11	56	40	56	36.50	21.15	838.00	.50	7.75	72.00	979.90
2	11	44	20	44	24.23	.40	417.00	5.50	3.30	29.00	479.43
3	11	60	24	60	29.83	8.35	455.60	103.50	8.48	65.00	670.76
4	11	31	21	31	22.50	.....	426.00	3.13	8.39	37.00	497.02
5	11	19	10	19	24.81	.....	390.00	20.00	5.55	32.00	475.36
6	11	25	10	25	26.17	.....	317.95	.....	.....	18.00	362.12
1	12	78	42	78	29.75	.....	943.50	.....	1.96	8.00	983.21
2	12	64	26	64	20.05	.....	448.40	9.80	1.13	45.00	524.38
3	12	28	15	28	15.12	.....	372.60	.....	3.81	17.00	408.53
4	12	48	22	48	15.00	.....	385.00	2.00	9.40	31.00	442.40
5	12	56	27	56	13.12	.....	468.00	.75	5.09	14.00	500.96
6	12	37	18	37	16.74	.....	410.00	18.50	4.57	14.00	463.81
7	12	70	42	70	26.50	28.07	770.00	183.77	4.53	68.00	1080.87
1	13	233	182	233	117.70	87.88	3228.00	31.77	128.10	317.00	4202.57
2	13	88	67	88	46.13	6.24	877.50	86.11	16.20	69.00	1101.18
3	13	33	22	33	20.30	.....	376.40	59.00	5.00	42.00	492.70
4	13	23	12	23	25.00	9.75	351.00	.50	3.30	34.00	423.55
5	13	18	14	18	26.25	.....	351.00	14.25	1.40	41.00	433.90
6	13	44	20	44	12.35	.....	370.00	.....	2.70	31.00	416.05

## MONTGOMERY COUNTY SCHOOL STATISTICS—Continued.

No. of School.	No. of District.	Total Enrollment for the Year.	Average Attendance for the Year.	No. Pupils in Elementary Grades.	Fuel.	Apparatus and Furniture.	Teachers' Salaries.	New Buildings and Repairs.	Sanitary Expenses and Incidentals.	Cost of Books.	Total Expenses.
7	13	34	29	34	21.00	10.87	1,800.00	6.80	6.00	61.00	51,295
8	13	37	20	37	30.55	.....	118.00	4.60	18.35	13.00	481.50
9	13	62	29	62	23.70	.....	390.00	3.40	7.95	74.00	459.05

The above statistics total as follows:

Total enrollment for the year....	4,313	Teachers' salaries.....	\$18,116.10
Average attendance for the year..	2,405	New buildings and repairs.....	1,549.69
No. pupils in elementary grades..	4,206	Sanitary expenses and incidentals.	766.40
Fuel .....	\$2,219.56	Total expenses.....	58,924.51
Apparatus and furniture.....	523.53		

In "Total Expenses" of following schools are included these items:

School No. 4, E. D. 1, rent \$35.00; school No. 2, E. D. 7, rent \$3.00; school No. 3, E. D. 7, rent \$50.00; school No. 1, E. D. 8, rent \$75.00; school No. 1, E. D. 11, rent \$4.00; school No. 5, E. D. 11, rent \$3.00.

## MONTGOMERY COUNTY SCHOOL STATISTICS—Continued.

## COLORED SCHOOLS.

No. of School.	No. of District.	Total Enrollment for the Year.	Average Attendance for the Year.	No. Pupils in Elementary Grades.	Fuel.	Apparatus and Furniture.	Teachers' Salaries.	New Buildings and Repairs.	Sanitary Expenses and Incidentals.	Cost of Books	Total Expenses.
1	1	31	14	31	7.50	.....	139.00	.....	4.98	.....	155.48
2	1	98	51	98	16.50	.....	166.80	.55	3.33	5.00	192.18
3	1	33	14	33	15.00	.....	145.00	.....	.82	21.00	181.82
1	2	49	12	49	15.00	.....	150.00	2.00	4.78	15.00	186.48
2	2	45	24	45	18.08	5.15	145.00	.....	1.15	7.00	191.38
1	3	92	52	92	7.50	.....	171.60	.....	5.18	27.00	211.28
2	3	69	47	69	10.50	.....	174.00	65.00	.....	34.00	283.50
3	3	110	61	110	30.98	.....	171.00	8.75	2.18	67.00	297.91
1	4	154	92	154	35.34	8.60	344.25	3.44	15.01	82.00	488.64
2	4	53	40	53	25.00	.....	165.00	.....	1.25	22.00	213.25
1	5	27	17	27	14.50	.....	145.00	.....	.65	6.00	166.15
2	5	58	28	58	19.65	.....	150.00	1.50	5.65	19.00	195.80
3	5	71	45	71	16.00	.....	174.00	1.50	2.25	19.00	212.90
1	6	47	23	47	11.50	.....	145.00	1.16	7.00	7.00	171.66
2	6	60	47	60	.....	.....	172.00	.....	2.17	16.00	190.17
3	6	47	27	47	15.00	.....	145.00	.....	3.48	22.00	185.48
4	6	23	18	23	3.00	.....	22.00	.....	.....	18.00	43.00
1	8	106	50	106	36.50	.....	319.00	5.75	7.27	10.00	388.52
2	8	82	35	82	17.52	.....	160.00	.....	.82	6.00	184.34
3	8	106	46	106	12.00	.....	174.00	6.00	1.35	.....	193.35
4	8	66	41	66	13.50	1.05	169.00	.....	4.90	8.00	196.45
1	9	67	41	67	15.00	.....	160.00	2.75	5.40	23.00	206.15
2	9	45	24	45	18.00	.....	137.00	.....	4.60	7.00	191.60
1	10	26	16	26	13.50	.....	105.00	.....	1.75	1.00	121.25
2	10	53	40	53	17.00	.....	165.00	.....	.67	7.00	201.67
1	11	78	53	78	15.62	1.00	168.10	.....	1.65	4.00	190.37
2	11	67	44	67	17.50	.....	170.00	.....	5.55	.....	193.05
1	12	40	21	40	10.50	.....	136.00	3.00	2.33	12.00	163.83
2	12	29	21	29	16.50	.....	145.00	1.25	3.30	14.00	180.05
1	13	48	37	48	20.25	.....	165.00	.....	.....	19.00	234.25
2	13	68	41	68	25.00	.85	165.60	.....	2.50	7.00	200.35

The above statistics total as follows:

Total enrollment for the year.....	1,948	Teachers' salaries.....	\$5,067.15
Average attendance for the year...	1,122	New buildings and repairs.....	102.65
No. pupils in elementary grades...	1,948	Sanitary expenses and incidentals.	101.97
Fuel .....	\$509.44	Total expenses.....	6,412.31
Apparatus and furniture.....	16.65		

In "Total Expenses" of following schools are included these items:

School No. 2, E. D. 2, rent \$15.00; school No. 3, E. D. 3, rent \$15.00; school No. 4, E. D. 6, rent \$1.00; school No. 2, E. D. 9, rent \$25.00; school No. 2, E. D. 10, rent \$12.00; school No. 1, E. D. 13, rent \$30.00.

## MONTGOMERY COUNTY

STATEMENT OF RECEIPTS AND DISBURSEMENTS FOR PUBLIC SCHOOL PURPOSES FOR THE YEAR ENDING JULY 31, 1907.

## RECEIPTS.

Balance on hand July 31, 1906.....	\$253 42
State school tax.....	28,711 30
State free school fund.....	2,101 49
County school tax, 25 cents on the \$100.00.....	31,692 25
Amount of levy.....	\$31,692 25
Interest on investments.....	22 85
Sales of books.....	131 09
Licenses.....	20 00
Manual training.....	1,500 00
Free book fund.....	4,382 83
Rent, Bethesda Hall.....	75 00
Woman's Club.....	1 00
Tuition from Frederick county.....	31 75
Rebate, O. L. I.....	3 12
Rebate, G. M. & M. Co.....	3 60
Rebate, teacher's salary.....	10 00
	<hr/>
	\$69,242 70

## DISBURSEMENTS.

Rent.....	\$268 00
Fuel.....	2,729 00
Repairs.....	1,161 24
Apparatus and furniture.....	540 18
Teachers' salaries.....	53,183 25
New buildings.....	491 10
Sanitary costs.....	281 96
Incidentals.....	586 41
Kindergarten and manual training.....	1,365 22
Office expenses, \$99.03; new office, \$86.37.....	185 90
Office furniture and fixtures.....	118 05
Salary of secretary-treasurer and county superintendent....	1,200 00
Clerical assistance in office.....	56 50
Visiting schools.....	53 33
Salary of school commissioners.....	600 00
S. R. White and his assistant.....	104 16
Tuition fees paid to adjoining counties.....	27 50
Stationery and record books.....	97 08
Commencement exercises.....	86 07
Discount and interest.....	73 75
Stationery for commissioners.....	37 20
Printing.....	88 21
Advertising.....	143 05
Free book fund.....	4,402 62
Freight.....	6 97
Hauling.....	20 65
Insurance.....	323 84
Expenses of institutes.....	179 68
Expenses of State and County Association.....	199 85
School libraries.....	58 40
Bond, \$50.00; witness fees, \$16.00.....	66 00
Attorney's fees.....	50 00
School supplies.....	96 30
Examinations.....	33 65
Balance cash on hand July 31, 1907.....	327 58
	<hr/>
	\$69,242 70

REPORT OF MONTGOMERY COUNTY FOR THE YEAR ENDING JULY 31, 1907.  
ON FREE TEXT BOOKS.

LIST OF BOOKS.	NAME OF PUBLISHER.	PRICE.
Cyr's Primer.....	Ginn & Co.....	\$. 24
Cyr's First Reader.....	" ".....	. 28
Cyr's Second Reader.....	" ".....	. 36
Cyr's Third Reader.....	" ".....	. 50
Cyr's Fourth Reader.....	" ".....	. 60
Cyr's Fifth Reader.....	" ".....	. 70
Baldwin's Primer.....	American Book Co.....	. 30
Baldwin's First Reader.....	" " ".....	. 25
Baldwin's Second Reader.....	" " ".....	. 35
Baldwin's Third Reader.....	" " ".....	. 40
Baldwin's Fourth and Fifth Readers.....	" " ".....	. 60
Baldwin's Sixth and Seventh Readers.....	" " ".....	. 65
Arnold's Primer (supplementary).....	Silver, Burdette & Co.....	. 30
1st Reader, Stepping Stones (supplementary)	" " ".....	. 30
2nd Reader, Stepping Stones (supplementary)	" " ".....	. 40
3rd Reader, Stepping Stones (supplementary)	" " ".....	. 50
4th Reader, Stepping Stones (supplementary)	" " ".....	. 60
5th Reader, Stepping Stones (supplementary)	" " ".....	. 60
7th Reader, Stepping Stones (supplementary)	" " ".....	. 60
Milne's Elements of Arithmetic.....	American Book Co.....	. 30
Milne's Standard Arithmetic.....	" " ".....	. 65
Hull's Mental Arithmetic.....	" " ".....	. 30
Appleton's First Steps in Geography.....	" " ".....	. 31
Appleton's Elementary Geography.....	" " ".....	. 55
Appleton's Higher Geography.....	" " ".....	1. 25
Frye's Elements of Geography.....	Ginn & Co.....	. 65
Frye's Grammar School Geography.....	" ".....	1. 25
State and Nation Civics.....	Christopher Sower Co.....	. 88
Hazen's Grade Speller, Part I.....	Ginn & Co.....	. 15
Hazen's Grade Speller, Part II.....	" ".....	. 30
Blaisdell's "How to Keep Well".....	" ".....	. 45
Blaisdell's "Our Body".....	" ".....	. 65
Agriculture for Beginners.....	" ".....	. 75
Harvey's New Language Lessons.....	American Book Co.....	. 35
Harvey's Revised English Grammar.....	" " ".....	. 65
Montgomery's Beginners' History.....	Ginn & Co.....	. 60
Montgomery's Leading Facts of History.....	" ".....	1. 00
Montgomery's English History.....	" ".....	1. 12
Passano's History of Maryland.....	Wm. J. C. Dulany Co.....	. 90
Passano's Maryland History Stories.....	" " ".....	. 90
Wentworth's Plane Geometry (revised).....	Ginn & Co.....	. 75
Wentworth's First Steps in Algebra.....	" ".....	. 60
Higgins' First Science Book.....	" ".....	. 65
Webster's Common School Dictionary.....	American Book Co.....	. 72
Williams & Rogers' Bookkeeping.....	" " ".....	. 70
Shaylor & Shattuck's Copies—1 to 7.....	Ginn & Co.....	. 60
Prang's Drawing.....	Prang Educational Co.....	. 20
(For High Schools Only.)		
Wentworth's Plane and Solid Geometry.....	Ginn & Co.....	1. 25
Wentworth's Plane Geometry.....	" ".....	. 75
Wentworth's Trigonometry.....	" ".....	1. 20
Wentworth's Elementary Algebra.....	" ".....	1. 12
Hoadley's Physics.....	American Book Co.....	1. 20
Dryer's Physical Geography.....	" " ".....	1. 20
Myer's General History.....	Ginn & Co.....	1. 50
Robinson's New Higher Arithmetic.....	American Book Co.....	1. 00
Moore & Minor's Course in Bookkeeping.....	Ginn & Co.....	1. 40

## MONTGOMERY COUNTY FREE TEXT BOOKS Continued

LIST OF BOOKS.	NAME OF PUBLISHER.	PRICE.
Joynes Meissner's German Grammar.....	D. C. Heath & Co.....	1 12
Joynes' German Reader.....	" " " ".....	.75
Chardenal's Complete French Course.....	Allen & Bacon.....	1.00
Hart's Rhetoric.....	Hines & Noble.....	1.00
Collar & Daniell's Beginners' Latin.....	Ginn & Co.....	1.00
Allen & Greenough's Latin Grammar.....	" " " ".....	1.20
Allen & Greenough's Caesar.....	" " " ".....	1.25
Allen & Greenough's Virgil.....	" " " ".....	1.60
Scholar's Companion.....	American Book Co.....	.72

## WHITE SCHOOLS.

School Number.	Election District Number.	No. of Books Issued to the School.	Number Lost.	Number on Hand.	School Number.	Election District Number.	No. of Books Issued to the School.	Number Lost.	Number on Hand.
1	1	114	.....	669	3	5	67	.....	289
2	1	118	.....	497	4	5	40	.....	308
3	1	21	.....	92	5	5	44	.....	227
4	1	55	.....	148	6	5	27	.....	222
5	1	70	.....	274	1	6	95	.....	688
6	1	42	.....	107	2	6	32	.....	282
7	1	63	.....	139	3	6	50	.....	289
8	1	47	.....	203	4	6	12	.....	163
1	2	84	.....	398	5	6	46	.....	287
2	2	164	.....	537	1	7	150	.....	663
3	2	85	.....	408	2	7	45	.....	405
4	2	96	.....	302	3	7	75	.....	331
5	2	87	.....	198	1	8	840	.....	839
6	2	63	.....	279	2	8	78	.....	355
7	2	38	.....	293	3	8	40	.....	244
8	2	140	.....	259	4	8	15	.....	242
9	2	151	.....	367	5	8	16	.....	191
1	3	305	.....	204	1	9	468	.....	1094
2	3	66	.....	148	2	9	80	.....	379
3	3	34	.....	267	3	9	65	.....	207
4	3	37	.....	323	4	9	20	.....	100
5	3	62	.....	217	5	9	47	.....	237
6	3	78	.....	810	1	10	93	.....	670
1	4	609	.....	1062	2	10	87	.....	399
2	4	73	.....	456	3	10	60	.....	174
3	4	140	.....	322	4	10	30	.....	219
4	4	85	.....	213	5	10	5	.....	202
5	4	76	.....	256	1	11	104	.....	407
6	4	33	.....	315	2	11	58	.....	245
7	4	81	.....	250	3	11	126	.....	520
1	5	65	.....	235	4	11	68	.....	401
2	5	48	.....	294	5	11	43	.....	143



## MONTGOMERY COUNTY SCHOOL STATISTICS—Continued.

## WHITE SCHOOLS—Continued.

School Number.	Election District Number.	No. of Books Issued to the School.	Number Lost.	Number on Hand.	School Number.	Election District Number.	No. of Books Issued to the School.	Number Lost.	Number on Hand.
6	11	35	.....	241	2	13	69	.....	270
1	12	17	.....	824	3	13	51	.....	186
2	12	84	.....	418	4	13	45	.....	208
3	12	33	.....	440	5	13	50	.....	147
4	12	48	.....	339	6	13	47	.....	221
5	12	56	.....	351	7	13	93	.....	392
6	12	34	.....	540	8	13	38	.....	215
7	12	158	.....	491	9	13	120	.....	683
1	13	451	.....	1433	.....	.....	.....	.....	.....

## COLORED SCHOOLS.

1	1	.....	.....	170	4	6	80	.....	80
2	1	20	.....	199	1	8	54	.....	660
3	1	30	.....	118	2	8	58	.....	469
1	2	35	.....	226	3	8	.....	.....	305
2	2	40	.....	260	4	8	20	.....	214
1	3	75	.....	410	1	9	53	.....	341
2	3	67	.....	162	2	9	21	.....	255
3	3	81	.....	588	1	10	4	.....	151
1	4	150	.....	225	2	10	40	.....	173
2	4	35	.....	216	1	11	.....	.....	375
1	5	11	.....	152	2	11	15	.....	656
2	5	46	.....	367	1	12	40	.....	141
3	5	70	.....	443	2	12	36	.....	138
1	6	28	.....	198	1	13	62	.....	363
2	6	45	.....	308	2	13	12	.....	317
3	6	71	.....	162	.....	.....	.....	.....	.....

## SCHOOLHOUSES BUILT OR ENLARGED DURING THE YEAR.

School No. 7, District 12—Material, frame; cost, \$200.00; length, 20 feet; width, 16 feet; height, 14 feet; square feet of blackboard, 40; outbuildings, yes; fences, yes; cost of furniture, \$25.00.

er  
de  
FREE SCHOOL BOOK FUND STATEMENT.

RECEIPTS.

Reported due July 31, 1906, but no available funds.....	\$783 18	
Amount of appropriation for the year 1906-1907.....	4,382 83	
Amount of sales.....	131 09	
		\$5,297 10

DISBURSEMENTS.

Amount expended for books and stationery.....	\$4,222 46	
*Cost of distribution (freight and drayage).....	180 16	
Reported due book fund July 31, 1906, but no actual funds..	783 18	
Actual balance due book fund and cash on hand.....	111 30	
		\$5,297 10

\*No part of the salary of the secretary-treasurer and county superintendent, or that of the clerk, shall be charged to this fund.

MANUAL TRAINING FUND STATEMENT.

RECEIPTS.

Balance on hand July 31, 1906.....	\$93 89	
Amount of appropriation for the year 1906-1907.....	1,500 00	
		\$1,593 89

DISBURSEMENTS.

Salary of the instructor.....	\$800 00	
Amount paid for tools and apparatus.....	139 02	
Amount paid for material.....	350 00	
Salary of assistant instructor.....	76 20	
Balance due and on hand.....	228 67	
		\$1,593 89

NAMES OF SCHOOLS WHERE MANUAL TRAINING IS A PART OF THE SCHOOL  
WORK, NUMBER OF PUPILS INSTRUCTED AND THE  
GRADES REPRESENTED.

Name of School.	Number Taught.	3rd Grade.	4th Grade.	5th Grade.	6th Grade.	7th Grade.	8th Grade.	9th Grade.	10th Grade.
1-4	222	33	30	23	34	57	24	14	7
1-9	108	12	24	19	18	17	9	5	4
1-13	151	36	35	20	25	17	13	5	

## PRINCE GEORGE'S COUNTY.

UPPER MARLBORO, MD., August 31, 1907.

DR. M. BATES STEPHENS,

*Secretary State Board of Education, Annapolis, Md.*

DEAR SIR:—I herewith respectfully submit the Annual Report of the Public Schools of Prince George's County for the year ending, July 31, 1907.

Very truly yours,

FREDERICK SASSCER, *County Superintendent.*

## SUMMARY OF SCHOOL STATISTICS

FOR THE YEAR ENDING JULY 31, 1907.

	1907.	1906.
Number of schoolhouses owned by the county, 109; rented, 1; total.....	110	112
Frame, 106'; brick, 3.		
Number of rooms occupied when attendance is largest.....	146	146
Number of male teachers (principals), white, 11; colored, 4; total.....	15	20
Number of female teachers (principals), white, 64; colored, 35; total....	99	101
Number of male teachers (assistants), white, 3; total.....	3	3
Number of female teachers (assistants), white, 31; colored, 2; total....	33	35
Total, white, 109; colored, 41; total.....	150	159
Number of fenced lots.....	4	3
Number of schools having outbuildings.....	109	112
Number of schools having sufficient blackboards.....	109	112
Number of schools having goods furniture.....	109	112
Number of terms schools were open—white, 3 3-5; colored, 2 3-5.		
Number of different pupils for the year—male, white, 2,060; colored, 1,072; total.....	3,132	3,207
Number of different pupils for the year—females, white, 2,335; colored, 1,102; total.....	3,437	3,313
Number of pupils in average attendance—white, 2,745; colored, 1,015; total.....	3,760	3,704
Number of pupils over 16 years of age—white, 100; colored, 40; total..	140	93
Number of official school visits paid by county superintendent.....	121	147

## NUMBER OF PUPILS ON ROLL.

	Fall Term.	Winter Term.	Spring Term.	Summer Term.
White .....	3,775	3,790	3,708	3,384
Colored .....	1,610	1,756	1,782	.....
Total .....	5,385	5,546	5,490	3,384

## AVERAGE ATTENDANCE.

	Fall Term.	Winter Term.	Spring Term.	Summer Term.
White .....	2,697	2,674	2,587	2,510
Colored .....	1,008	1,058	977	.....
Total.....	3,705	3,732	3,564	2,510

## PRINCE GEORGE'S COUNTY SCHOOL STATISTICS—Continued

				1907	1906
Number of pupils in 1st grade Jan. 1st.				1,835	2,052
Number of pupils in 2nd grade Jan. 1st.				886	844
Number of pupils in 3rd grade Jan. 1st.				898	882
Number of pupils in 4th grade Jan. 1st.				698	726
Number of pupils in 5th grade Jan. 1st.				506	516
Number of pupils in 6th grade Jan. 1st.				403	363
Number of pupils in 7th grade Jan. 1st. Grammar School.				234	207
Number of pupils in 7th grade Jan. 1st. High School.				78	56
Number of pupils in 8th grade Jan. 1st.				113	113
Number of pupils in 9th grade Jan. 1st.				23	17
Number of pupils in 10th grade Jan. 1st.				7	7

## ENROLLMENT AND EXPENSES FOR THE YEAR ENDING JULY 31, 1907.

No. of School.	No. of District.	Total Enrollment for the Year.	Average Attendance for the Year.	No. Pupils in Elementary Grades.	Fuel.	Apparatus and Furniture.	Teachers' Salaries.	New Buildings and Repairs.	Sanitary Expenses and Incidentals.	Cost of Books.	Total Expenses.
1	1	50	34	50	34.25	2.95	405.59	10.10	39.19	115.62	607.61
2	1	48	23	44	23.00	.....	388.76	.....	21.73	26.05	459.54
3	1	50	31	50	15.50	.....	405.59	.....	18.67	35.27	475.03
4	1	30	12	30	23.00	.....	338.72	2.90	21.28	27.75	413.65
5	1	82	55	71	39.20	.....	721.05	18.00	31.05	69.71	879.01
6	1	50	31	50	19.00	.....	495.59	.92	20.55	41.93	487.99
1	2	110	66	106	73.43	12.45	1024.01	19.70	66.64	76.00	1272.23
2	2	45	30	38	25.10	.....	401.84	.....	21.90	17.95	466.79
3	2	110	70	103	62.01	.....	721.05	16.50	85.56	143.25	1028.37
4	2	45	28	41	28.00	.....	492.59	.....	28.38	29.32	488.29
1	3	71	39	62	50.25	.....	708.29	4.49	26.24	41.10	830.37
2	3	50	31	43	30.00	.....	406.74	6.00	10.35	39.09	492.18
1	4	40	29	35	26.25	.....	399.84	.25	17.70	26.65	470.69
2	4	43	18	41	38.50	.....	354.00	.....	19.25	27.53	439.28
3	4	48	28	43	7.00	9.75	402.84	.....	17.14	37.28	474.01
4	4	42	23	35	35.50	.....	372.51	.....	17.02	40.10	444.13
5	4	25	12	23	18.50	.....	331.98	.....	21.12	27.86	399.46
6	4	16	11	11	22.20	52.30	231.49	550.00	9.75	83.73	949.47
1	5	27	18	26	21.75	.....	355.75	.....	21.87	39.13	438.50
2	5	55	30	46	24.50	.....	495.59	.....	11.20	82.88	524.17
3	5	52	25	50	7.51	24.40	386.84	.....	28.84	29.25	476.84
4	5	38	23	35	18.00	10.25	388.25	6.00	9.90	11.20	443.60
5	5	50	39	43	29.25	.....	387.24	2.25	11.70	16.95	447.39
1	6	48	25	48	23.75	.....	391.25	.....	12.95	16.79	444.74
2	6	65	32	65	22.50	.....	405.59	10.00	19.95	59.26	517.30
3	6	79	42	71	59.25	.....	721.05	14.14	36.27	23.99	854.70
4	6	125	79	115	47.00	1.70	721.05	3.00	31.85	34.49	839.09
5	6	50	24	50	12.50	3.30	369.21	4.00	3.20	34.33	426.54
1	7	16	12	16	1.00	.....	95.46	.....	4.31	.....	100.77
2	7	36	26	32	22.00	.....	387.50	.....	15.32	48.66	473.48
3	7	54	26	54	22.50	.....	388.59	.....	13.60	31.50	456.19

## PRINCE GEORGE'S COUNTY SCHOOL STATISTICS—Continued.

No. of School.	No. of District.	Total Enrollment for the Year.	Average Attendance for the Year.	No. Pupils in Elementary Grades.	Fuel.	Apparatus and Furniture.	Teachers' Salaries.	New Buildings and Repairs.	Sanitary Expenses and Incidentals.	Cost of Books.	Total Expenses.
4	7	50	27	47	24.00	.....	399.26	9.85	16.35	35.65	485.11
5	7	34	16	31	24.20	.....	348.99	2.25	14.05	17.47	406.96
6	7	42	23	40	28.37	1.50	382.83	3.40	13.95	51.30	481.35
7	7	30	20	30	.....	.....	233.51	.....	.....	.....	233.51
1	8	56	30	50	27.00	23.18	390.59	.90	18.38	41.39	501.44
2	8	42	30	39	28.50	.....	405.59	6.00	19.95	53.00	513.04
1	9	102	65	81	44.00	29.30	1130.92	5.25	41.40	68.75	1394.62
2	9	31	13	31	14.00	.....	334.21	2.00	8.45	69.71	428.37
3	9	47	26	43	34.00	.....	396.76	4.05	18.58	16.30	469.69
1	10	235	203	235	10.74	.....	1036.51	.....	148.33	105.94	1301.52
2	10	52	30	49	41.19	23.50	405.59	.....	18.56	55.50	544.34
3	10	239	180	239	115.18	.....	1717.43	9.05	117.50	115.83	2074.99
4	10	80	59	.....	71.69	6.75	2331.58	.....	208.39	149.61	4156.51
1	11	25	16	24	21.00	.....	341.98	1.78	12.37	13.65	390.78
2	11	42	29	36	17.00	.....	404.34	40.00	15.82	3.00	480.16
3	11	44	24	33	21.00	.....	393.25	24.25	17.45	2.20	458.15
4	11	30	15	30	24.75	.....	341.00	.....	18.53	9.80	394.08
5	11	20	14	18	15.00	.....	339.25	15.75	10.00	8.30	388.30
6	11	38	19	34	24.50	.....	354.74	14.00	16.96	23.40	433.60
1	12	71	49	64	34.00	.....	721.65	6.00	48.75	26.05	835.85
2	12	92	50	74	59.50	.....	1037.51	.....	60.82	69.00	1226.83
3	12	33	19	33	26.50	.....	365.25	.50	13.00	19.68	424.93
1	13	39	20	38	26.50	12.50	367.25	.....	25.40	22.10	453.75
2	13	37	21	36	28.25	.....	370.75	.....	14.02	16.00	429.02
3	13	47	30	36	27.50	.....	405.59	5.45	16.90	24.70	480.14
4	13	50	23	46	26.50	.....	384.25	3.15	16.61	21.45	451.96
5	13	156	94	151	74.50	.88	1036.51	31.75	117.33	332.19	1593.16
1	14	58	31	57	.90	.....	399.34	3.75	38.52	28.40	470.91
2	14	31	19	30	26.25	.....	361.00	3.75	13.60	5.43	404.03
3	14	16	9	14	21.00	.....	249.74	4.15	9.40	20.38	304.67
4	14	24	18	24	34.66	.....	363.50	7.00	11.80	14.94	431.90
5	14	61	49	47	.....	40.97	721.05	269.50	35.50	31.10	1098.12
6	14	28	19	25	24.45	.....	364.01	1.00	20.30	16.10	425.86
7	14	23	13	14	4.75	3.50	330.99	.....	28.85	23.94	392.03
8	14	23	17	21	16.50	11.00	350.00	.....	12.01	10.66	400.17
1	15	35	19	34	23.76	10.36	355.99	.....	20.22	9.84	420.17
2	15	41	21	41	24.75	.....	371.84	1.00	15.30	5.35	418.24
3	15	37	17	33	26.26	.....	348.75	16.75	14.74	33.75	440.25
4	15	34	21	33	16.00	11.21	369.00	.....	18.53	19.35	434.09
1	16	373	249	350	193.24	85.67	2312.89	.....	250.28	471.38	3328.46
1	17	37	23	34	24.50	.....	385.01	35.90	40.38	33.90	519.69
2	17	160	112	155	72.00	138.30	1211.97	460.00	110.10	106.62	2098.99

The above statistics total as follows:

Total enrollment for the year....	4,395	Teachers' salaries.....	\$38,697.42
Average attendance for the year..	2,745	New buildings and repairs.....	1,656.43
No. pupils in elementary grades..	4,007	Sanitary expenses and incidentals.	2,401.77
Fuel.....	\$2,274.59	Cost of books.....	3,516.73
Apparatus and furniture.....	515.72	Total expenses.....	50,541.15

## PRINCE GEORGE'S COUNTY SCHOOL STATISTICS Continued

## COLORED SCHOOLS.

No. of School.	No. of District.	Total Enrollment for the Year.	Average Attendance for the Year.	No. Pupils in Elementary Grades.	Fuel.	Apparatus and Furniture.	Teachers' Salaries.	New Buildings and Repairs.	Sanitary Expenses and Incidentals.	Cost of Books.	Total Expenses.
1	1	69	20	60	12.00	.....	161.35	11.79	8.83	8.30	208.27
2	1	26	13	23	16.00	.....	161.35	.....	1.15	19.72	201.22
3	1	52	28	52	5.25	9.40	164.35	.....	4.59	11.31	197.90
1	2	110	72	110	39.85	8.25	328.70	98.75	17.03	67.18	559.76
1	3	124	56	124	50.05	3.18	328.70	33.70	3.45	27.55	436.63
2	3	54	26	54	30.00	.....	161.35	6.00	10.20	27.70	238.25
3	3	62	27	62	8.00	.....	161.35	.....	1.20	9.82	183.37
1	4	65	39	65	28.50	11.75	164.35	4.50	4.57	19.90	233.57
2	4	75	40	71	14.00	.....	161.35	.....	.65	29.05	208.05
3	4	40	19	40	17.50	.....	164.35	.....	2.55	1.09	185.49
1	5	45	14	45	16.00	.....	161.35	.....	.....	.....	180.35
2	5	56	20	56	.....	.....	164.35	.....	.....	12.45	176.80
3	5	49	28	49	16.00	.....	161.35	.....	6.93	4.02	191.30
1	6	90	49	90	27.00	.....	169.35	.....	1.25	21.96	219.56
2	6	70	34	70	16.88	.....	164.35	2.45	2.15	40.96	226.79
1	7	45	18	45	25.50	.....	164.35	4.04	.40	13.72	208.01
2	7	73	40	73	2.00	.....	164.35	.....	2.90	12.32	181.57
3	7	72	28	72	5.00	.....	164.35	.....	3.50	16.20	189.05
1	8	80	33	80	28.00	.....	164.35	.....	12.00	.....	204.44
2	8	50	19	50	15.00	2.00	164.35	.....	5.55	20.78	207.68
1	9	74	37	72	16.00	.....	164.35	11.50	5.15	29.35	226.35
1	10	34	14	34	14.50	.....	164.35	7.60	6.19	2.50	195.14
2	10	55	25	55	14.80	.....	162.50	1.00	8.10	20.94	207.34
1	11	58	20	58	18.00	.....	164.35	3.00	.78	8.76	194.89
2	11	47	16	47	14.00	.....	164.35	.....	1.05	4.65	184.05
3	11	40	25	40	18.00	.....	164.35	1.75	2.20	18.42	204.72
1	12	75	26	75	26.00	.....	164.35	5.00	6.55	14.50	216.40
2	12	40	17	40	35.50	1.00	164.35	4.50	8.00	2.90	216.25
1	13	41	18	41	7.00	.....	145.60	13.80	1.45	.55	168.40
2	13	35	15	35	18.50	.....	164.35	.....	.....	5.80	188.65
3	13	39	22	39	32.50	.....	164.40	.....	4.25	20.40	221.55
1	14	70	28	70	21.00	.....	164.35	.....	1.75	3.00	190.10
2	14	45	19	40	20.25	.....	164.35	.60	.80	6.74	192.74
3	14	45	24	44	21.45	6.75	164.35	.....	.....	18.08	210.63
1	15	72	27	72	14.00	7.50	164.35	5.00	2.70	41.10	234.65
2	15	58	30	58	16.50	.....	164.35	3.50	9.66	47.40	241.41
1	16	46	32	46	23.25	.....	164.35	5.75	10.28	22.54	226.17

The above statistics total as follows:

Total enrollment for the year.....	2,174	Teachers' salaries.....	\$6,394.10
Average attendance for the year...	1,015	New buildings and repairs.....	217.23
No. pupils in elementary grades.....	2,162	Sanitary expenses and incidentals.	157.90
Fuel .....	\$703.78	Cost of books.....	634.66
Apparatus and furniture.....	49.83	Total expenses.....	8,157.50

## PRINCE GEORGE'S COUNTY.

STATEMENT OF RECEIPTS AND DISBURSEMENTS FOR PUBLIC SCHOOL PURPOSES FOR THE  
YEAR ENDING JULY 31, 1907.

## RECEIPTS.

Balance on hand July 31, 1906.....	\$1,352 30	
State school tax.....	28,611 62	
State free school fund.....	1,778 72	
State donations.....	400 00	
County school tax — cents on the \$100.....	25,000 00	
Interest on investments.....	48 00	
Sale of books.....	16 02	
Licenses .....	491 15	
Manual training.....	1,500 00	
County appropriation for new buildings and repairs.....	1,080 00	
Sale of school lot.....	900 00	
Insurance .....	665 68	
Tuition fees, Laurel high school.....	80 71	
		\$61,924 20

## DISBURSEMENTS.

Ground rent, Laurel high school.....	15 00	
Fuel .....	2,978 37	
Repairs .....	832 66	
Apparatus and furniture.....	565 55	
Teachers' salaries.....	45,091 52	
New buildings.....	1,041 00	
Sanitary costs.....	95 80	
Incidentals .....	2,463 87	
Kindergarten and manual training.....	1,478 49	
Office expenses.....	166 05	
Salary of secretary-treasurer and county superintendent....	1,200 00	
Salary of school commissioners.....	350 00	
Typewriter .....	100 00	
Salary, 1904-1905, old check.....	28 85	
Discount and interest.....	307 65	
Loans .....	2,104 00	
Printing .....	37 75	
Advertising .....	65 78	
Surveying .....	6 00	
School lots.....	25 00	
Recording deeds.....	7 50	
Expenses of institute.....	95 00	
Expenses of State and County Association.....	25 66	
Coupons, Laurel high school bonds.....	320 00	
Coupons, Hyattsville school bonds.....	500 00	
Sinking fund, Laurel high school bonds.....	300 00	
School supplies, registers and report blanks.....	46 25	
Balance cash on hand, July 31, 1907.....	1,676 45	
		\$61,924 20

REPORT OF PRINCE GEORGE'S COUNTY FOR THE YEAR ENDING JULY 31, 1907,  
ON FREE TEXT BOOKS.

LIST OF BOOKS.	NAME OF PUBLISHER.	*PRICE
Cyr's The Children's Primer.....	Ginn & Co.....	\$ .24
Cyr's The Children's First Reader.....	" ".....	.28
Cyr's The Children's Second Reader.....	" ".....	.36
Cyr's The Children's Third Reader.....	" ".....	.50
Cyr's The Children's Fourth Reader.....	" ".....	.60
Cyr's The Children's Fifth Reader.....	" ".....	.70
Heath's Primer.....	D. C. Heath & Co.....	.25
Jones' Reading by Grades, Book I.....	Ginn & Co.....	.30
Jones' Reading by Grades, Book II.....	" ".....	.35
Jones' Reading by Grades, Book III.....	" ".....	.45
Jones' Reading by Grades, Book IV.....	" ".....	.45
Gillin's Civics for Young Americans.....	A. Lovell & Co.....	.50
Hazen's Grade Speller, Book I.....	Ginn & Co.....	.15
Hazen's Grade Speller, Book II.....	" ".....	.30
Kittredge & Arnold's Mother Tongue, Book I.....	" ".....	.45
Kittredge & Arnold's Mother Tongue, Book II.....	" ".....	.60
Buehler's Modern English Grammar.....	Newson & Co.....	.60
Swinton's New Word Analysis.....	American Book Co.....	.35
Hazen's Elementary History of the U. S....	Silver, Burdett & Co.....	.60
Montgomery's The Beginner's Amer. History.....	Ginn & Co.....	.60
Montgomery's Leading Facts of Amer. His..	" ".....	1.00
Montgomery's Leading Facts of Eng. His..	" ".....	1.12
Myer's General History.....	" ".....	1.50
Passano's History of Maryland.....	Wm. J. C. Dulany Co.....	.75
Frye's Elements of Geography.....	Ginn & Co.....	.65
Frye's Grammar School Geography.....	" ".....	1.25
Gibbs' Natural Number Primer.....	" ".....	.25
Prince's Arithmetic by Grades, Book I to Book VIII, each.....	American Book Co..... Ginn & Co.....	.25 .20
Wentworth's First Steps in Algebra.....	" ".....	.60
Wentworth's New School Algebra.....	" ".....	1.12
Wentworth's First Steps in Geometry.....	" ".....	.60
Wentworth's New Plane and Solid Geometry.....	" ".....	1.25
Sadler-Rowe Bookkeeping.....	Sadler-Rowe Co.....	1.60
Colton's Elementary Physiology.....	" ".....	.60
Burkett, Steven, & Hill's Agriculture for Beginner's.....	D. C. Heath Co..... Ginn & Co.....	.60 .75
Collar & Daniell's First Latin Book.....	" ".....	1.00
Webster's Academic Dictionary.....	American Book Co.....	1.50
Ginn's Medial Writing Books, per doz.....	Ginn & Co.....	.60
Manhattan Spelling Blanks, per doz.....	Wm. J. C. Dulany Co.....	.75

19 $\frac{1}{2}$  per cent. discount from these prices.



## PRINCE GEORGE'S COUNTY SCHOOL STATISTICS—Continued.

## WHITE SCHOOLS.

School Number.	Election District Number.	No. of Books Issued to the School.	Number Lost.	Number on Hand.	School Number.	Election District Number.	No. of Books Issued to the School.	Number Lost.	Number on Hand.
1	1	256	238	398	1	9	114	.....	1110
2	1	56	14	796	2	9	126	.....	297
3	1	84	32	607	3	9	35	23	392
4	1	48	20	307	1	10	241	294	1185
5	1	146	14	746	2	10	122	49	488
6	1	63	28	568	3	10	204	170	1476
1	2	162	198	665	4	10	190	87	1706
2	2	43	10	482	1	11	26	1	325
3	2	327	.....	791	2	11	5	70	339
4	2	41	18	284	3	11	7	63	664
1	3	90	137	511	4	11	20	.....	208
2	3	49	28	264	5	11	11	.....	405
1	4	42	13	586	6	11	56	39	363
2	4	61	15	294	1	12	56	119	552
3	4	67	67	209	2	12	166	165	708
4	4	45	60	446	3	12	65	39	259
5	4	24	14	236	1	13	56	33	305
6	4	153	.....	153	2	13	46	36	277
1	5	84	80	207	3	13	43	37	614
2	5	129	1	607	4	13	57	41	337
3	5	106	15	213	5	13	622	88	1294
4	5	23	55	227	1	14	62	44	747
5	5	40	56	302	2	14	14	4	254
1	6	31	29	269	3	14	29	11	365
2	6	116	203	340	4	14	42	32	185
3	6	45	41	916	5	14	56	156	365
4	6	50	54	1010	6	14	42	35	228
5	6	78	61	282	7	14	28	9	337
1	7	256	31	188	8	14	28	6	216
2	7	111	126	225	1	15	31	17	366
3	7	49	93	284	2	15	15	26	365
4	7	64	54	449	3	15	89	21	380
5	7	51	.....	426	4	15	32	34	310
6	7	97	2	396	1	16	797	549	2063
7	7	.....	17	161	1	17	65	64	445
1	8	86	33	593	2	17	273	47	983
2	8	105	57	626					

## PRINCE GEORGE'S COUNTY SCHOOL STATISTICS—Continued.

## COLORED SCHOOLS.

School Number.	Election District Number.	No. of Books Issued to the School.	Number Lost.	Number on Hand.	School Number.	Election District Number.	No. of Books Issued to the School.	Number Lost.	Number on Hand.
1	1	30	1	387	2	8	61	24	316
2	1	78	111	235	1	9	99	163	388
3	1	52	12	240	1	10	13	.....	177
1	2	133	151	471	2	10	63	18	377
1	3	65	.....	671	1	11	20	11	354
2	3	71	86	237	2	11	15	20	324
3	3	37	16	255	3	11	49	50	274
1	4	41	56	375	1	12	33	36	447
2	4	62	56	364	2	12	8	.....	270
3	4	3	3	327	1	13	2	10	316
1	5	.....	32	227	2	13	21	23	253
2	5	15	31	394	3	13	49	51	174
3	5	11	20	313	1	14	7	24	333
1	6	70	166	276	2	14	.....	.....	292
2	6	99	44	203	3	14	38	30	313
1	7	34	28	229	1	15	98	248	312
2	7	47	33	436	2	15	105	72	497
3	7	44	100	382	1	16	56	15	241
1	8	.....	.....	411					

## SCHOOLHOUSES BUILT OR ENLARGED DURING THE YEAR.

School No. 6, District 4—Material, frame; cost, \$500.00; length, 32 feet; width, 24 feet; height, 12 feet; square feet of blackboard, 75; outbuildings, yes; fences, no; cost of furniture, \$52.30.

School No. 2, District 17—Material, frame; cost, \$460.00; length, 30 feet; width, 24 feet; height, 12 feet; square feet of blackboard, 75; outbuildings, yes; fences, no; cost of furniture, \$138.30.

## FREE SCHOOL BOOK FUND STATEMENT.

## RECEIPTS.

Balance on hand July 31, 1906.....	\$1,716 30	
Amount of appropriation for the year 1906-1907.....	3,979 07	
Amount of sales.....	10 40	
Amount of sales for previous years.....	391 80	
	<hr/>	\$6,097 57

## DISBURSEMENTS.

Amount expended for books, book cases, printing, maps, etc..	\$3,740 55	
*Cost of distribution.....	211 18	
Balance cash in banks.....	1,743 64	
Balance due from general fund—for sale of books.....	402 20	
	<hr/>	\$6,097 57

\*No part of the salary of the secretary-treasurer and county superintendent, or that of the clerk, shall be charged to this fund.

## MANUAL TRAINING FUND STATEMENT.

## RECEIPTS.

Balance on hand July 31, 1906.....	\$1,251 73	
Amount of appropriation for the year 1906-1907.....	1,500 00	
Interest .....	48 00	
	<hr/>	\$2,799 73

## DISBURSEMENTS.

Salary of the instructor.....	\$783 30	
Amount paid for material.....	365 65	
Salary of assistant instructor.....	145 00	
Incidentals, Laurel high school.....	184 54	
Balance .....	1,321 24	
	<hr/>	\$2,799 73

NAMES OF SCHOOLS WHERE MANUAL TRAINING IS A PART OF THE SCHOOL WORK, NUMBER OF PUPILS INSTRUCTED AND THE GRADES REPRESENTED.

Name of School.	Number Taught.	5th Grade.	6th Grade.	7th Grade.	8th Grade.	9th Grade.	10th Grade.
1	9	11	10	5	9	5	2
4	10	..	..	38	19	13	4
1	16	23	5	4	1	..	..

# QUEEN ANNE'S COUNTY.

CENTREVILLE, MD.

DR. M. BATES STEPHENS,

*Secretary State Board of Education, Annapolis, Md.*

DEAR SIR:—I herewith submit my Annual Report of the Public Schools of Queen Anne's County for the year ending July 31, 1907.

Very respectfully,

B. J. GRIMES, *County Superintendent.*

## SUMMARY OF SCHOOL STATISTICS

FOR THE YEAR ENDING JULY 31, 1907.

	1907.	1906.
Number of schoolhouses owned by the county, white, 56; colored, 16; rented, white, 1; colored, 5; total.....	78	78
Frame, 68; brick, 4.		
Number of rooms occupied when attendance is largest.....	97	97
Number of male teachers (principals), white, 8; colored, 4; total.....	12	12
Number of female teachers (principals), white, 49; colored, 17; total....	66	66
Number of male teachers (assistants), white, 1; total.....	1	1
Number of female teachers (assistants), white, 19; colored, 1; total....	20	19
Totals, white, 77; colored, 22; total.....	99	98
Number of fenced lots.....	86	86
Number of schools having outbuildings.....	86	86
Number of schools having sufficient blackboards.....	98	98
Number of schools having good furniture.....	98	98
Number of terms schools were open—white, 4; colored, 3.		
Number of different pupils for the year—males, white, 1,360; colored, 639; total.....	1,999	....
Number of different pupils for the year—females, white, 1,230; colored, 527; total.....	1,757	....
Number of pupils in average attendance—white, 1,442; colored, 490; total,	1,932	2,103
Number of pupils over 16 years of age—white 105; colored, 113; total...	218	180
Number of official school visits paid by county superintendent—white, 149; colored, 42; total.....	191	204

### NUMBER OF PUPILS ON ROLL.

	Fall Term.	Winter Term.	Spring Term.	Summer Term.
White .....	1,946	2,316	2,205	2,036
Colored .....	751	1,039	829	.....
<b>Total</b> .....	<b>2,697</b>	<b>3,355</b>	<b>3,034</b>	<b>2,036</b>

### AVERAGE ATTENDANCE.

	Fall Term.	Winter Term.	Spring Term.	Summer Term.
White .....	1,306	1,465	1,482	1,574
Colored .....	432	582	453	.....
<b>Total</b> .....	<b>1,738</b>	<b>2,047</b>	<b>1,935</b>	<b>1,574</b>

## QUEEN ANNE'S COUNTY SCHOOL STATISTICS—Continued.

	1907.	1906.
Number of pupils in 1st grade Jan. 1st.....	963	1,066
Number of pupils in 2nd grade Jan. 1st.....	483	573
Number of pupils in 3rd grade Jan. 1st.....	531	668
Number of pupils in 4th grade Jan. 1st.....	455	518
Number of pupils in 5th grade Jan. 1st.....	346	378
Number of pupils in 6th grade Jan. 1st.....	193	201
Number of pupils in 7th grade Jan. 1st... Grammar School.....	161	89
Number of pupils in 7th grade Jan. 1st... High School.....	24	33
Number of pupils in 8th grade Jan. 1st....	14	14
Number of pupils in 9th grade Jan. 1st....	9	8
Number of pupils in 10th grade Jan. 1st....	6	5

## ENROLLMENT AND EXPENSES FOR THE YEAR ENDING JULY 31, 1907.

No. of School.	No. of District.	Total Enrollment for the Year.	Average Attendance for the Year.	No. Pupils in Elementary Grades.	Fuel.	Apparatus and Furniture.	Teachers' Salaries.	New Buildings and Repairs.	Sanitary Expenses and Incidentals.	Cost of Books*	Total Expenses.
1	1	63	43	63	64.40	23.20	899.20	117.08	7.65	22.60	1134.13
2	1	33	15	33	31.07	1.95	398.08	2.17	5.19	1.20	439.66
3	1	37	29	37	30.25	2.50	400.00	2.30	2.97	2.52	440.54
4	1	55	34	55	32.50	.35	493.75	12.68	4.00	59.64	602.92
5	1	29	15	29	38.50	9.00	398.50	2.32	3.52	5.28	457.12
6	1	68	44	68	87.10	2.00	900.00	10.11	10.55	51.79	1061.55
7	1	29	15	29	29.25	7.70	395.91	43.92	2.45	6.73	485.96
8	1	23	12	23	30.80	.85	400.00	2.05	2.95	10.10	446.75
9	1	55	34	55	65.15	12.95	897.57	110.60	7.35	12.56	1106.18
10	1	44	20	44	36.33	.....	400.00	.64	1.25	3.44	441.66
11	1	67	39	67	57.15	287.83	898.76	2137.76	4.54	21.16	3407.20
12	1	30	12	30	25.65	24.55	399.68	1302.89	6.52	13.20	1779.99
1	2	35	18	35	28.25	4.00	400.00	11.75	2.55	1.80	448.35
2	2	105	68	105	126.33	21.05	1298.00	28.68	12.22	33.80	1520.08
3	2	34	20	34	34.03	.80	398.09	41.45	2.85	7.01	484.23
4	2	40	21	40	38.95	.20	400.00	.....	3.35	2.30	444.80
5	2	51	21	51	33.00	.....	395.70	18.71	8.35	9.62	465.38
1	3	48	20	48	29.36	.....	399.40	.....	1.30	22.84	452.90
2	3	34	18	34	32.18	1.48	398.08	1.35	5.50	8.59	447.18
3	3	25	11	25	36.35	.75	316.28	.....	4.95	6.11	364.44
4	3	28	12	28	35.61	1.50	396.97	1.55	4.38	10.73	450.74
5	3	46	26	46	48.13	.....	400.00	96.96	9.75	40.89	595.73
6	3	24	10	24	18.25	.....	297.00	.....	.30	6.13	321.68
7	3	37	21	37	29.24	2.60	400.00	14.55	2.30	23.28	471.97
8	3	139	98	139	100.65	7.30	1290.87	.75	33.70	9.16	1462.43
9	3	28	16	28	36.15	3.25	397.08	6.00	5.14	29.64	477.26
*	3	160	127	160	798.81	189.54	3325.46	2.48	14.26	128.96	5872.72
1	4	36	18	36	26.50	.....	386.08	8.11	2.55	8.74	431.98
2	4	83	40	83	61.10	1.15	864.00	3.22	10.35	27.20	967.02
3	4	25	11	25	32.90	2.10	380.31	.89	11.73	7.44	435.37

\*High School.

## QUEEN ANNE'S COUNTY SCHOOL STATISTICS Continued

No. of School.	No. of District.	Total Enrollment for the Year.	Average Attendance for the Year.	No. Pupils in Elementary Grades.	Fuel.	Apparatus and Furniture.	Teachers' Salaries.	New Buildings and Repairs.	Sanitary Expenses and Incidentals.	Cost of Books.	Total Expenses.
4	4	36	16	36	34.15	.....	350.43	.....	5.98	9.77	400.13
5	4	24	15	24	35.75	.55	388.00	4.43	4.43	2.83	435.99
6	4	53	42	53	67.15	18.11	864.00	7.18	6.89	10.49	974.12
7	4	55	34	55	33.63	.60	447.69	2.76	7.25	13.13	475.06
4	5	27	17	27	8.00	.15	398.67	2.28	2.70	8.40	420.20
2	5	32	23	32	29.00	.....	400.00	6.25	4.00	18.26	457.51
3	3	29	15	29	57.00	.65	384.64	4.65	3.68	12.77	463.39
4	5	46	10	46	32.50	.....	325.00	130.20	4.95	15.48	598.13
5	5	38	23	38	31.00	2.10	400.00	20.40	2.85	11.37	467.72
6	5	112	60	112	82.85	4.95	1270.44	26.25	15.67	82.40	1482.56
7	5	69	31	69	82.18	20.80	855.00	17.56	6.83	1.69	1014.06
8	5	22	12	22	26.04	.15	400.00	4.35	2.30	4.16	437.00
9	5	24	10	24	31.63	.....	324.85	33.46	.92	.34	391.20
10	3	30	15	30	28.97	5.25	380.00	5.50	3.42	.....	423.14
1	6	42	20	42	56.38	.....	400.00	.35	1.45	5.34	463.52
2	6	34	17	34	42.28	.....	399.08	2.53	1.92	17.31	463.12
3	6	36	20	36	42.35	38.80	394.15	4.15	6.15	11.57	497.17
4	6	38	15	38	33.00	.15	400.00	59.65	11.23	10.77	514.80
5	6	35	17	35	38.45	.10	399.98	5.25	3.30	7.98	455.06
6	6	22	13	22	31.01	24.60	398.00	2.11	3.04	9.85	468.61
7	6	43	31	43	4.10	.....	399.02	1461.62	5.12	18.59	1888.45
1	7	40	18	40	58.78	15.02	389.20	4.40	1.37	1.30	470.07
2	7	65	31	65	56.88	.22	895.04	1.95	6.32	19.72	985.13
3	7	56	29	56	62.00	19.00	898.75	29.13	2.55	14.86	1026.29
4	7	44	17	44	37.08	2.45	392.94	6.54	4.30	34.71	478.02
5	7	27	15	27	32.15	.....	397.62	.50	4.75	11.30	446.32

The above statistics total as follows:

Total enrollment for the year....	2,590	Teachers' salaries*.....	\$31,946.97
Average attendance for the year...	1,442	New buildings and repairs.....	5,854.72
No. pupils in elementary grades..	2,537	Sanitary expenses and incidentals	317.84
Fuel .....	\$3,148.25	Cost of books.....	948.55
Apparatus and furniture.....	762.55	Total expenses.....	43,065.38

\*Books sold by teachers and deducted from salaries of third term.....\$17.66  
 Fines collected by teachers and deducted from salaries of fourth term ..... 17.89

## QUEEN ANNE'S COUNTY SCHOOL STATISTICS—Continued.

## COLORED SCHOOLS.

No. of School.	No. of District.	Total Enrollment for the Year.	Average Attendance for the Year.	No. Pupils in Elementary Grades.	Fuel.	Apparatus and Furniture.	Teachers' Salaries.	New Buildings and Repairs.	Sanitary Expenses and Incidentals.	Cost of Books*	Total Expenses.
1	1	65	33	65	24.83	.60	181.43		1.70	25.96	234.52
2	1	96	34	96	16.25		187.50	2.00	2.75	24.52	233.02
3	1	27	13	27	6.25		187.35			1.20	194.80
4	1	34	7	34	15.50		187.50			1.40	229.40
1	2	54	25	54	25.20	1.25	186.20	2.50		3.69	218.84
2	2	45	16	45	39.55	1.15	187.50	.20	1.99	5.68	236.07
3	2	47	14	47	1.88		145.02			8.51	155.41
1	3	44	28	44	26.50	3.50	186.00			14.50	230.50
2	3	48	17	48	21.94		153.00	1.95		12.60	189.49
3	3	68	36	68	30.88	1.00	187.36	28.50	3.42	21.75	272.92
4	3	89	57	89	10.25	2.85	155.79	.97	.80	13.19	210.85
1	4	68	20	68	23.50		180.66		.25	8.89	213.30
2	4	37	20	37	23.75	1.00	180.62		.75	5.39	211.51
3	4	24	16	24	19.50	1.90	182.95	.15	.50	8.55	228.55
1	5	64	27	64	24.62		187.50	2.80		20.46	244.38
2	5	109	53	109	21.57	.15	228.67	1.30	3.31	36.22	291.22
3	5	23	12	23	19.99		181.01			2.65	203.65
1	6	29	15	29	5.80	.40	176.77	.70	1.10	16.26	201.03
2	6	56	17	56	12.00		187.00			13.76	212.76
3	6	59	16	59	4.37		184.35	3.00		21.18	212.83
1	7	80	24	80	19.75	5.08	179.87	.16	1.81	23.87	230.54

The above statistics total as follows:

Total enrollment for the year.....	1,166	Teachers' salaries.....	\$3,814.05
Average attendance for the year...	490	New buildings and repairs.....	44.23
No. pupils in elementary grades...	1,166	Sanitary expenses and incidentals.	18.39
Fuel .....	\$303.88	Cost of books.....	299.23
Apparatus and furniture.....	18.88	Total expenses.....	4,655.66

In "Total Expenses" of following schools are included these items:

School No. 12, E. D. 1, rent \$7.50; school No. 8, E. D. 3, rent \$20.00; High School, E. D. 3, rent \$54.00; school No. 2, E. D. 7, rent \$5.00; school No. 4, E. D. 1, rent \$25.00; school No. 4, E. D. 3, rent \$27.00; school No. 3, E. D. 4, rent \$15.00.

## QUEEN ANNE'S COUNTY.

STATEMENT OF RECEIPTS AND DISBURSEMENTS FOR PUBLIC SCHOOL PURPOSES FOR THE  
YEAR ENDING JULY 31, 1907.

## RECEIPTS.

Balance on hand July 31, 1906.....	\$12,062 47	
State school tax.....	18,298 59	
State free school funds, 1906-07, 1907-08.....	3,426 89	
State donations.....	600 00	
County school tax, 25 cents on the \$100 00.....	27,000 00	
Amount of levy.....	\$27,000 00	
Fines and forfeitures.....	17 89	
Sales of books.....	17 66	
Licenses .....	534 53	
Manual training .....	1,500 00	
Paid in error.....	3 00	
Free book fund.....	2,779 90	
		<hr/>
		\$66,240 93

## DISBURSEMENTS.

Rent .....	\$153 50	
Fuel .....	3,442 13	
Repairs .....	1,096 23	
Apparatus and furniture.....	781 43	
Teachers' salaries.....	35,796 57	
New buildings.....	4,802 72	
Sanitary costs.....	240 99	
Incidentals .....	45 24	
Kindergarten and manual training.....	15,009 31	
Office expenses.....	129 65	
Salary of secretary-treasurer and county superintendent....	916 66	
Paid to L. L. Beatty August 1 to December 1, 1906.....	600 00	
Salary of school commissioners.....	300 00	
Clerk .....	250 00	
Printing and advertising.....	83 25	
Freight and hauling.....	17 99	
Insurance .....	674 99	
Expenses of institute.....	94 00	
Expenses of State and County Association.....	157 30	
School libraries.....	100 75	
Auditing accounts.....	50 00	
Attorney's fees.....	50 40	
School supplies—books and stationery.....	2,162 83	
Balance cash on hand July 31, 1907.....	12,784 99	
		<hr/>
		\$66,240 93



REPORT OF QUEEN ANNE'S COUNTY FOR THE YEAR ENDING JULY 31, 1907.  
ON FREE TEXT BOOKS.

LIST OF BOOKS.	NAME OF PUBLISHER.	PRICE.
New American First Reader.....	American Book Co.....	\$ .15
New American Second Reader.....	" " ".....	.25
New American Third Reader.....	" " ".....	.34
New American Fourth Reader.....	" " ".....	.42
New American Fifth Reader.....	" " ".....	.71
Baldwin's First Reader.....	" " ".....	.21
Baldwin's Second Reader.....	" " ".....	.30
Baldwin's Third Reader.....	" " ".....	.34
Baldwin's Fourth Reader.....	" " ".....	.34
Baldwin's Fifth Reader.....	" " ".....	.34
Baldwin's Sixth and Seventh Reader.....	" " ".....	.55
Cathcart's Reader, Literary.....	" " ".....	.97
Metcalf's Primary Speller.....	" " ".....	.17
Westlake's Advanced Speller.....	Eldridge & Bro.....	.25
Webster's Common School Dictionary.....	G. & C. Merriam & Co.....	.60
Ficklin's Elementary Arithmetic.....	American Book Co.....	.34
Ficklin's National Arithmetic.....	" " ".....	.60
Milne's Elementary Arithmetic.....	" " ".....	.25
Milne's Standard Arithmetic.....	" " ".....	.55
Davies' University Arithmetic.....	" " ".....	.85
Davies' Intellectual Arithmetic.....	" " ".....	.21
Roddy's Elementary Geography.....	" " ".....	.42
Roddy's Higher Geography.....	" " ".....	.84
Appleton's Physical Geography.....	" " ".....	1.35
Harvey's Grammar, Language Lessons.....	" " ".....	.30
Harvey's Grammar, Advanced.....	" " ".....	.50
Hall's Primary Physiology.....	" " ".....	.34
Hall's Elementary Physiology.....	" " ".....	.63
Barnes' Primary History of the U. S.....	" " ".....	.50
Barnes' Brief History of the United States.....	" " ".....	.85
Passano's History of Maryland.....	Dulany Co.....	.84
Passano's History, Stories.....	" " ".....	.65
Gardner's History of England.....	Henry Holt.....	.67
Montgomery's History of England.....	Ginn & Co.....	.93
Myer's General History.....	" " ".....	1.25
Westlake's Literature.....	Christopher Sower & Co.....	.42
Hill's Literature.....	American Book Co.....	.62
Swinton's Etymology.....	" " ".....	.24
Kellogg's Rhetoric.....	Effingham, Maynard & Co.....	.85
Maxwell & Smith's Rhetoric.....	American Book Co.....	.85
Steele's Physics.....	" " ".....	.85
Steiner's Civil Government.....	Ginn & Co.....	.75
Davies' Elementary Algebra.....	American Book Co.....	.75
Wentworth's Algebra.....	Ginn & Co.....	.94
Davies' Plane Geometry.....	American Book Co.....	.85
Wentworth's Plane Geometry.....	Ginn & Co.....	.63
Wentworth's Solid Geometry.....	" " ".....	1.00
Phillips & Strong's Trigonometry.....	American Book Co.....	1.17
Bryant & Stratton's Bookkeeping.....	" " ".....	.68
Bryant & Stratton's Bookkeeping Blanks.....	" " ".....	.30
Gildersleeve's Latin Primer.....	University Publishing Co.....	.65
Collar & Daniell's Latin, First Book.....	Ginn & Co.....	.84
Allen & Greenough's Latin Composition.....	" " ".....	.95
Allen & Greenough's Latin Grammar.....	" " ".....	1.00
Allen & Greenough's Latin Cæsar.....	" " ".....	1.04
Greenough & Kittridge's Latin Virgil.....	" " ".....	1.25
Thomas' German Grammar.....	Henry Holt & Co.....	.93

## QUEEN ANNE'S COUNTY FREE TEXT BOOKS Continued

LIST OF BOOKS.	NAME OF PUBLISHER.	PRICE.
Otto's German Reader, Evans.....	D. C. Heath & Co.....	.61
Otto's German Reader, Joyner.....	" " " ".....	.64
Fasquelle's French Method of Language.....	American Book Co.....	1.13
French Literature.....	C. W. Borden.....	.10
French L'Abbe Constantine.....	D. C. Heath & Co.....	.34
French Au Diable.....	" " " ".....	.24
French Dictionary.....	Cassell & Co.....	1.25
Nature Study.....	D. C. Heath & Co.....	1.25
Copy Books, per doz.....	Ginn & Co.....	.72
Drawing Blanks, per doz.....	Dulany Co.....	.60

## WHITE SCHOOLS.

School Number.	Election District Number.	No. of Books Issued to the School.	Number Lost.	Number on Hand.	School Number.	Election District Number.	No. of Books Issued to the School.	Number Lost.	Number on Hand.
1	1	94	52	555	2	4	123		716
2	1	8		222	3	4	18		190
3	1	36		309	4	4	34	4	262
4	1	152		408	5	4	13		288
5	1	16		271	6	4	79		829
6	1	152		920	7	4	76		415
7	1	34	10	333	1	5	44	4	379
8	1	31		288	2	5	74		263
9	1	68	1	789	3	5	50		322
10	1	32	24	272	4	5	42		242
11	1	94	3	805	5	5	87		394
12	1	19		314	6	5	243	3	923
1	2	12		438	7	5	17		605
2	2	131	11	1107	8	5	21		266
3	2	31	2	440	9	5	2	1	273
4	2	28		240	10	5			468
5	2	31		365	1	6	32		435
1	3	65	4	394	2	6	64	1	418
2	3	46		328	3	6	42		334
3	3	30		224	4	6	38		321
4	3	20		288	5	6	59		176
5	3	121		421	6	6	33		223
6	3	18		278	7	6	56		368
7	3	86		488	1	7	12	2	372
8	3	72		327	2	7	65	21	893
9	3	103		225	3	7	83	1	525
*10	3	444	40	1969	4	7	131	3	391
1	4	27		251	5	7	56		240

\*High School

## QUEEN ANNE'S COUNTY SCHOOL STATISTICS—Continued.

## COLORED SCHOOLS.

School Number.	Election District Number.	No. of Books Issued to the School.	Number Lost.	Number on Hand.	School Number.	Election District Number.	No. of Books Issued to the School.	Number Lost.	Number on Hand.
1	1	62	6	310	1	4	41	.....	247
12	1	75	.....	279	12	4	21	3	193
3	1	8	1	153	3	4	45	.....	175
4	1	8	.....	167	1	5	158	.....	314
1	2	17	.....	159	12	5	139	.....	436
12	2	56	.....	234	3	5	31	5	164
3	2	47	.....	223	1	6	59	3	189
1	3	63	.....	454	2	6	72	3	395
12	3	43	.....	441	3	6	70	.....	228
3	3	99	.....	392	1	7	101	1	384
4	3	80	.....	166					

## SCHOOLHOUSES BUILT OR ENLARGED DURING THE YEAR.

School No. 11, District 1—Material, frame; cost, \$2,100.00; length, 72 feet; width, 26 feet; height, 12 feet; square feet of blackboard, 144; outbuildings, yes; fences, yes; cost of furniture, \$287.83. School No. 12, District 1—Material, frame; cost, \$1,241.10; length, 36 feet; width, 26 feet; height, 12 feet; square feet of blackboard, 72; outbuildings, yes; fences, yes; cost of furniture, \$24.55. School No. 7, District 6—Material, frame; cost, \$1,461.62; length, 72 feet; width, 26 feet; height, 12 feet; square feet of blackboard, 144; outbuildings, yes; fences, yes.

## FREE SCHOOL BOOK FUND STATEMENT.

## RECEIPTS.

Balance on hand July 31, 1906.....	\$3,367 73	
Amount of appropriation for the year 1906-1907.....	2,779 90	
Amount of sales.....	17 66	
Amount of fines for loss or destruction of books.....	17 89	
	<u>          </u>	\$6,183 18

## DISBURSEMENTS.

Amount expended for books.....	\$1,866 88	
Balance on hand July 31, 1907.....	4,316 30	
	<u>          </u>	\$6,183 18

## MANUAL TRAINING FUND STATEMENT.

## RECEIPTS.

Balance on hand July 31, 1906.....	\$1,349 66	
Amount of appropriation for the year 1906-1907.....	1,500 00	
	<u>          </u>	\$2,849 66

## DISBURSEMENTS.

Salary of the instructor.....	\$900 00	
Amount paid for tools and apparatus.....	209 31	
Amount paid for material.....	400 00	
Balance on hand July 31, 1907.....	1,340 35	
	<u>          </u>	\$2,849 66

NAMES OF SCHOOLS WHERE MANUAL TRAINING IS A PART OF THE SCHOOL  
WORK, NUMBER OF PUPILS INSTRUCTED AND THE  
GRADES REPRESENTED.

Name of School.	Number Taught.	4th Grade.	5th Grade.	6th Grade.	7th Grade.	8th Grade.	9th Grade.	10th Grade.
High school.....	160	39	44	22	26	14	9	6

## SOMERSET COUNTY.

DR. M. BATES STEPHENS,

*Secretary State Board of Education, Annapolis, Md.*

DEAR SIR:—I herewith submit the Annual Report of the Public Schools of Somerset County for the fiscal year ending July 31, 1907.

Very respectfully,

W. H. DASHIELL, *County Superintendent.*

## SUMMARY OF SCHOOL STATISTICS

FOR THE YEAR ENDING JULY 31, 1907.

	1907.	1906.
Number of schoolhouses owned by the county, 74; rented, 10; total. ....	84	86
Frame, 83; brick, 1.		
Number of rooms occupied when attendance is largest. ....	133	134
Number of male teachers (principals), white, 11; colored, 13; total. ....	24	22
Number of female teachers (principals), white, 45; colored, 14; total. ....	59	63
Number of male teachers (assistants), white, 4; total. ....	4	6
Number of female teachers (assistants), white, 38; colored, 8; total. ....	46	43
Totals, white, 98; colored, 35; total. ....	133	134
Number of fenced lots. ....	2	2
Number of schools having outbuildings. ....	78	78
Number of schools having sufficient blackboards. ....	83	86
Number of schools having good furniture. ....	80	80
Number of terms schools were open—white, 3 1-5; colored, 2.		
Number of different pupils for the year—males, white, 1,758; colored, 890; total. ....	2,648	....
Number of different pupils for the year—females, white, 1,835; colored, 957; total. ....	2,792	....
Number of pupils in average attendance—white, 2,240; colored, 1,028; total. ....	3,268	3,452
Number of pupils over 16 years of age—white, 100; colored, 42; total. ....	142	165
Number of official school visits paid by county superintendent. ....	106	88

## NUMBER OF PUPILS ON ROLL.

	Fall Term.	Winter Term.	Spring Term	Summer Term.
White .....	3,298	3,418	3,243	2,646
Colored .....	....	1,784	1,657	....
<b>Total</b> .....	<b>3,298</b>	<b>5,202</b>	<b>4,900</b>	<b>2,646</b>

## AVERAGE ATTENDANCE.

	Fall Term.	Winter Term.	Spring Term	Summer Term.
White .....	2,367	2,269	2,107	2,130
Colored .....	....	1,113	1,091	....
<b>Total</b> .....	<b>2,367</b>	<b>3,382</b>	<b>3,198</b>	<b>2,130</b>

## SOMERSET COUNTY SCHOOL STATISTICS. Continued

		1907	1906
Number of pupils in 1st grade Jan. 1st.		1,601	1,950
Number of pupils in 2nd grade Jan. 1st.		775	754
Number of pupils in 3rd grade Jan. 1st.		826	898
Number of pupils in 4th grade Jan. 1st.		670	628
Number of pupils in 5th grade Jan. 1st.		480	444
Number of pupils in 6th grade Jan. 1st.		288	289
Number of pupils in 7th grade Jan. 1st., Grammar School.		196	248
Number of pupils in 7th grade Jan. 1st., High School.		113	92
Number of pupils in 8th grade Jan. 1st.		74	73
Number of pupils in 9th grade Jan. 1st.		24	32
Number of pupils in 10th grade Jan. 1st.		19	15

## ENROLLMENT AND EXPENSES FOR THE YEAR ENDING JULY 31, 1907.

No. of School.	No. of District.	Total Enrollment for the Year.	Average Attendance for the Year.	No. Pupils in Elementary Grades.	Fuel.	Apparatus and Furniture.	Teachers' Salaries.	New Buildings and Repairs.	Sanitary Expenses and Incidentals.	Cost of Books.	Total Expenses.
1	1	15	15	25	11.00	.40	254.81		2.10	21.00	289.31
2	1	49	22	49	18.00	.64	266.66	.60	11.70	29.00	326.60
3	1	22	10	22	14.96		233.60	.95	3.58	10.00	263.99
1	2	95	50	94	35.63	23.30	568.17	1.70	7.21	65.00	701.01
2	2	57	32	57	14.00		266.66		2.05	83.00	365.71
3	2	41	22	41	10.30		262.11		.50	28.00	300.91
1	3	64	34	58	38.42	7.91	586.66		1.20	45.00	799.19
2	3	67	35	60	25.00	20.05	586.66	9.60	8.40	38.00	687.71
3	3	118	76	95	104.50	36.83	1325.76	25.45	3.79	172.00	1668.33
4	3	37	19	37	15.00		257.58	.25	1.00	18.00	291.83
5	3	32	16	32	15.00		266.66		2.18	15.00	298.84
6	3	32	19	32	13.50		266.66		1.95	28.00	310.11
7	3	23	11	22	15.00	.40	233.60		3.75	20.00	272.73
8	3	24	14	14	14.15		249.45	56.40	1.50	30.00	351.50
9	3	26	16	26	22.40	1.85	266.66	1.00	12.02	23.00	332.57
1	4	75	41	62	25.00	7.15	586.66	1.00	2.29	55.00	677.10
2	4	66	38	56	26.15	.90	586.66	.45	5.75	47.00	666.91
3	4	60	38	54	45.85	1.08	586.66	4.25	4.60	68.00	710.44
4	4	30	18	30	14.00		266.66		1.43	17.00	299.09
1	5	42	26	42	6.01		266.66	.54	.40	50.00	323.61
2	5	65	35	60	39.68	.60	576.33	.35	7.81	37.00	661.77
3	5	28	18	28	13.95		259.09		7.30	20.00	300.34
4	5	41	17	41	15.75	6.00	266.66	1.98	.50	33.00	343.89
5	5	46	24	46	16.50	7.66	256.33	2.20	.55	26.00	309.24
1	6	29	17	29	10.00	.15	266.66		1.00	18.00	295.81
2	6	129	104	91			1422.91			352.00	1774.01
3	6	24	15	24	11.00		245.99	1.85	2.30	26.00	287.14
4	6	25	18	25	14.46	.92	266.66		.30	24.00	331.34
5	6	23	19	23	21.00	10.80	266.66		2.80	28.00	329.26
1	7	302	211	242	316.80	96.77	2847.97	51.59	26.25	456.00	4598.71
2	7	181	112	181	163.60	18.30	1226.25	36.33	5.78	147.00	1597.26

## SOMERSET COUNTY SCHOOL STATISTICS—Continued.

No. of School.	No. of District.	Total Enrollment for the Year.	Average Attendance for the Year.	No. Pupils in Elementary Grades.	Fuel.	Apparatus and Furniture.	Teachers' Salaries.	New Buildings and Repairs.	Sanitary Expenses and Incidentals.	Cost of Books.	Total Expenses.
3	7	28	21	28	53.35	9.05	266.66	3.11	1.90	23.00	397.07
4	7	200	133	200	152.80	8.25	1112.41	12.55	4.00	140.00	1430.11
1	8	93	55	83	44.67	13.35	583.03	.....	2.40	107.00	750.45
2	8	64	39	64	69.80	4.00	583.03	4.85	4.25	31.00	696.93
3	8	34	15	34	24.05	.45	245.99	2.35	2.05	34.00	308.89
4	8	76	41	76	49.30	7.05	585.14	274.15	4.95	75.00	995.59
1	9	108	87	103	69.22	.....	853.32	2.22	4.05	152.00	1080.81
1	10	48	24	48	7.00	10.35	266.66	2.80	3.01	23.00	312.82
2	10	42	24	40	10.00	1.95	266.66	.42	.25	24.00	303.28
3	10	55	31	55	18.74	.....	266.66	.79	3.17	69.00	358.36
1	11	87	49	85	41.68	21.85	579.39	.....	1.40	68.00	712.32
2	11	17	10	17	12.00	.....	233.60	.....	3.25	12.00	260.85
1	12	141	96	141	162.40	51.10	1413.32	4.00	7.22	119.00	1757.04
1	13	35	15	35	12.00	8.20	254.26	.....	2.40	17.00	293.86
2	13	64	44	55	16.00	.....	577.56	.....	6.58	94.00	900.14
3	13	32	19	32	21.70	.....	266.66	.65	2.85	36.00	327.86
4	13	53	32	51	26.25	25.00	586.66	748.88	3.10	30.00	1419.89
1	14	128	92	115	93.18	1.45	1208.89	9.19	17.97	128.00	1458.68
2	14	69	46	69	17.28	.....	298.16	.....	7.56	42.00	365.00
1	15	225	155	185	168.91	.75	2222.21	185.25	13.05	437.00	3327.40
2	15	20	14	20	9.00	7.90	254.82	.86	7.36	37.00	316.94
3	15	25	13	25	12.00	9.33	233.60	.....	.30	31.00	286.23
4	15	23	17	23	14.40	1.30	266.66	3.00	6.10	28.00	319.46
5	15	25	10	25	10.00	.....	233.60	.....	1.65	12.00	257.25
6	15	23	16	23	12.00	11.44	266.66	1.30	1.40	30.00	322.80

The above statistics total as follows :

Total enrollment for the year....	3,593	Teachers' salaries.....	\$30,011.22
Average attendance for the year..	2,240	New buildings and repairs.....	1,452.86
No. pupils in elementary grades..	3,340	Sanitary expenses and incidentals.	244.21
Fuel .....	\$2,234.34	Cost of books.....	3,828.00
Apparatus and furniture.....	434.58	Total expenses.....	39,725.41

## SOMERSET COUNTY SCHOOL STATISTICS Continued.

## COLORED SCHOOLS.

No. of School.	No. of District.	Total Enrollment for the Year.	Average Attendance for the Year.	No. Pupils in Elementary Grades.	Fuel.	Apparatus and Furniture.	Teachers' Salaries.	New Buildings and Repairs.	Sanitary Expenses and Incidentals.	Cost of Books	Total Expenses.
1	1	158	80	158	54.16	.....	410.00	.....	2.05	40.00	506.21
1	1	61	20	61	14.01	9.60	128.82	.32	2.00	21.00	175.75
3	1	37	26	37	12.74	.....	130.00	.....	.50	12.00	165.24
1	2	57	33	57	14.00	.40	130.00	.60	.....	24.00	169.00
1	3	115	84	115	31.05	.15	280.00	3.60	.60	60.00	375.40
2	3	60	30	60	6.00	7.85	130.00	.....	.....	15.00	158.85
3	3	70	38	70	6.38	.90	130.00	.....	.30	16.00	160.24
4	3	39	24	39	18.50	.....	130.00	.....	1.00	13.00	162.50
5	3	40	20	40	11.37	.....	128.82	.16	.30	90.00	230.65
1	4	56	23	56	8.75	.30	130.00	.....	.....	21.00	160.05
2	4	82	31	82	8.50	.85	130.00	.10	.25	41.00	180.70
3	4	52	24	52	7.87	.....	130.00	.....	.....	22.00	159.87
1	5	90	44	90	11.25	3.00	130.00	.....	.50	37.00	181.75
2	5	52	34	52	11.45	.....	130.00	.....	.80	14.00	156.25
1	6	72	60	68	22.00	.72	280.00	.....	1.25	23.00	326.97
2	6	87	62	86	15.75	.....	280.00	.....	.50	35.00	331.25
3	6	40	25	40	28.40	.....	130.00	.....	.20	14.00	172.60
1	7	129	85	129	53.20	3.85	410.00	14.43	4.40	65.00	550.88
1	8	46	16	46	22.00	.15	130.00	.....	.25	36.00	188.40
2	8	63	34	63	20.60	.....	130.00	1.00	1.45	21.00	174.05
1	9	56	26	56	17.15	.85	130.00	.....	1.13	18.00	167.13
1	11	93	38	93	15.75	.....	280.00	.30	.75	38.00	334.81
1	12	48	32	48	20.60	8.00	130.00	2.20	.50	39.00	200.30
1	13	62	22	62	7.50	3.75	130.00	4.00	1.65	13.00	159.90
1	14	69	28	69	19.20	13.75	127.64	3.55	.85	46.00	221.32
1	15	38	18	38	6.00	.....	130.00	.....	.70	18.00	154.70
2	15	78	71	78	6.33	.....	130.00	2.36	.....	19.00	157.69

The above statistics total as follows:

Total enrollment for the year.....	1,850	Teachers' salaries.....	\$4,665.28
Average attendance for the year...	1,028	New buildings and repairs.....	32.62
No. pupils in elementary grades....	1,845	Sanitary expenses and incidentals.	21.93
Fuel .....	\$470.52	Cost of books.....	\$11.00
Apparatus and furniture.....	54.12	Total expenses.....	6,082.46

In "Total Expenses" of following schools are included these items:

School No. 1, E. D. 3, rent \$120.00; school No. 9, E. D. 3, rent \$5.64; school No. 4, E. D. 5, rent \$20.00; school No. 4, E. D. 6, rent \$25.00; school No. 3, E. D. 7, rent \$40.00; school No. 2, E. D. 13, rent \$206.00; school No. 3, E. D. 1, rent \$10.00; school No. 3, E. D. 3, rent \$6.66; school No. 1, E. D. 14, rent \$10.33.



## SOMERSET COUNTY.

STATEMENT OF RECEIPTS AND DISBURSEMENTS FOR PUBLIC SCHOOL PURPOSES FOR THE  
YEAR ENDING JULY 31, 1907.

## RECEIPTS.

State school tax.....	\$25,680 47	
State free school fund.....	1,556 66	
State donations.....	1,000 00	
County school tax, — cents on the \$100 00—balance, 1905, \$2,200 00; account 1906, \$5,500 00.....	7,700 00	
County school tax, special appropriation.....	5,200 00	
Amount of levy.....	\$10,000 00	
Licenses .....	3,903 46	
Manual training.....	1,500 00	
Sales, manual training supplies.....	9 85	
Sales, schoolhouses, materials, etc.....	182 50	
Tuition fees.....	116 10	
Diploma fees.....	1 50	
Amount borrowed from free book fund.....	2,505 52	
Proceeds of note.....	3,100 00	
		\$52,456 06

## DISBURSEMENTS.

Balance due book fund July 31, 1906.....	\$3,746 71	
Rent .....	443 63	
Fuel .....	2,704 86	
Repairs .....	467 60	
Apparatus and furniture.....	488 70	
Teachers' salaries.....	34,676 50	
New buildings.....	1,107 88	
Sanitary costs.....	255 72	
Incidentals .....	10 42	
Kindergarten and manual training.....	1,103 56	
Office expenses.....	287 10	
Salary of secretary-treasurer and county superintendent.....	1,200 00	
Salary of school commissioners.....	300 00	
Tuition fees paid to adjoining counties.....	264 00	
Discount and interest.....	393 90	
Loans .....	4,266 72	
Printing .....	99 75	
Advertising .....	111 80	
Amount refunded—sale schoolhouse.....	5 00	
Insurance .....	96 54	
Expenses of institute.....	293 00	
Expenses of State and County Associations.....	55 00	
School libraries (lists of books).....	5 60	
Attorney's and clerk's fees.....	51 25	
School supplies.....	110 82	
		\$52,456 06

REPORT OF SOMERSET COUNTY FOR THE YEAR ENDING JULY 31, 1907,  
ON FREE TEXT BOOKS.

LIST OF BOOKS.	NAME OF PUBLISHER.	*PRICE
Hazen's Grade Speller, Book I.....	Ginn & Co.....	\$. 15
Hazen's Grade Speller, Book II.....	" ".....	.30
Swinton's Word Analysis.....	American Book Co.....	.35
Cyr's Primer.....	" ".....	.24
Arnold's Primer.....	Silver, Burdette & Co.....	.30
Cyr's First Reader.....	Ginn & Co.....	.28
Cyr's Second Reader.....	" ".....	.36
Cyr's Third Reader.....	" ".....	.50
Cyr's Fourth Reader.....	" ".....	.60
Cyr's Fifth Reader.....	" ".....	.70
Stepping Stones to Literature, First Reader..	Silver, Burdette & Co.....	.30
Stepping Stones to Literature, Second Reader	" " ".....	.40
Stepping Stones to Literature, Third Reader..	" " ".....	.50
Stepping Stones to Literature, Fourth Reader	" " ".....	.60
Stepping Stones to Literature, Fifth Reader..	" " ".....	.60
Stepping Stones to Literature, Sixth Reader..	" " ".....	.60
Stepping Stones to Literature, Seventh Reader	" " ".....	.60
Riverside Literature Series (paper).....	Houghton, Mifflin & Co.....	.15
Riverside Literature Series (cloth).....	" ".....	.25
Copy Books.....	American Book Co.....	.05
Rigdon's Grammar of the English Sentence..	Hinds & Noble.....	.85
The Mother Tongue, Book I.....	Ginn & Co.....	.45
The Mother Tongue, Book II.....	" ".....	.60
Appleton's Geography for Little Learners..	American Book Co.....	.31
Appleton's Elementary Geography.....	" ".....	.55
Appleton's Higher Geography.....	" ".....	1.25
Montgomery's Beginners' History.....	Ginn & Co.....	.60
Chandler & Chitwood's Makers of Amer. His.	Silver, Burdette & Co.....	.60
Judson's Young American.....	Maynard, Merrill & Co.....	.60
Hazen's Elementary History of the U. S....	Silver, Burdette & Co.....	.60
Montgomery's American History.....	Ginn & Co.....	1.00
Hart's Essentials in American History.....	American Book Co.....	1.50
Hart's Essentials in Ancient History.....	" ".....	1.50
Harding's Essentials in Medieval and Mod- ern History.....	" ".....	1.50
Tappan's England's Story.....	Houghton, Mifflin & Co.....	.85
Passano's Revised History of Maryland...	Wm. J. C. Dulany Co.....	.90
Passano's Maryland Stories.....	Williams & Wilkins Co.....	.90
Dulany's Elementary Physiology.....	Wm. J. C. Dulany Co.....	.50
Engell's Outlines (for teachers).....	Silver, Burdette & Co.....	.48
Dulany-Martin's Physiology.....	Wm. J. C. Dulany Co.....	.75
Overton's Applied Physiology.....	" ".....	.80
Prince's Arithmetic by Grades.....	Ginn & Co.....	.20
Smith's Primary Arithmetic.....	" ".....	.35
Smith's Grammar School Arithmetic.....	" ".....	.60
Wentworth's Practical Arithmetic.....	" ".....	.65
Wentworth's Advanced Arithmetic.....	" ".....	1.00
Houston's Physical Geography.....	Hinds & Noble.....	1.25
Houston's Natural Philosophy.....	" ".....	1.00
Anderson's History of England.....	Maynard, Merrill & Co.....	1.20
Swinton's English Literature.....	American Book Co.....	1.20
Kellogg's Rhetoric.....	Maynard, Merrill & Co.....	1.05
Robinson's Elementary Algebra.....	American Book Co.....	1.08
Robinson's University Algebra.....	" ".....	1.58
Wentworth's New Plane Geometry.....	Ginn & Co.....	.75
Wentworth's Plane and Solid Geometry....	" ".....	1.25

## SOMERSET COUNTY FREE TEXT BOOKS—Continued.

LIST OF BOOKS.	NAME OF PUBLISHER.	*PRICE.
Wentworth's Trigonometry and Surveying.....	Ginn & Co.....	\$1.20
Campbell's Observational Geometry.....	American Book Co.....	.80
Chase & Stuart's First Year in Latin.....	Eldredge & Bro.....	.85
Chase & Stuart's Latin Grammar.....	" ".....	1.00
Collar & Daniell's First Year in Latin.....	Ginn & Co.....	1.00
Chase & Stuart's Latin Reader.....	Eldredge & Bro.....	.75
Chase & Stuart's Cæsar.....	" ".....	1.00
Chase & Stuart's Virgil.....	" ".....	.95
Montgomery's Modern Bookkeeping.....	Maynard, Merrill & Co.....	.80
Steiner's Civics.....	Ginn & Co.....	.90
Joyne-Meissner's German Grammar.....	D. C. Heath & Co.....	1.12
Joyne-Meissner's German Reader.....	" " ".....	.75
Joyne-Meissner's French Grammar.....	Henry Holt & Co.....	.75
Young's Elements of Astronomy.....	Ginn & Co.....	1.60
Steele's Popular Astronomy.....	American Book Co.....	1.00
Morris' Physical Education (for teachers).....	" " ".....	1.00
Hodge's Nature Studies.....	Ginn & Co.....	1.50
White's Art of Teaching.....	American Book Co.....	1.00
Hinsdale's Art of Study.....	" " ".....	1.00
McMurray's Method of the Recitation.....	Macmillan & Co.....	1.00
Swetts' Methods of Teaching.....	American Book Co.....	1.00
Rote Song Book.....	" " ".....	.40
Webb-Ware-Zanier Drawing Book, Nos. 1, 2, 3 and 4.....	A. Flanagan & Co.....	.20
Webb-Ware-Zanier Drawing Book, Nos. 5, 6, 7 and 8.....	" ".....	.25
Webster's Primary Dictionary.....	American Book Co.....	.48
Webster's Common School Dictionary.....	" " ".....	.72

\*Discount 16 $\frac{2}{3}$  per cent.

## SOMERSET COUNTY SCHOOL STATISTICS—Continued.

## WHITE SCHOOLS.

School Number.	Election District Number.	No. of Books Issued to the School.	Number Lost.	Number on Hand.	School Number.	Election District Number.	No. of Books Issued to the School.	Number Lost.	Number on Hand.
1	1	60	.....	321	5	6	69	.....	192
12	1	46	.....	365	1	7	1371	.....	2364
3	1	27	.....	182	2	7	598	.....	1097
1	12	200	.....	703	3	7	103	.....	81
2	2	277	.....	426	4	7	616	.....	864
3	2	92	.....	438	1	8	342	.....	659
1	3	168	.....	379	2	8	614	.....	.....
2	3	150	.....	686	3	8	170	.....	389
3	3	441	.....	1252	4	8	226	.....	547
4	3	78	.....	364	1	9	447	.....	780
5	3	68	.....	322	1	10	79	.....	294
6	3	103	.....	464	2	10	57	.....	345
7	3	70	.....	243	3	10	361	.....	328
8	3	84	.....	234	1	11	222	.....	564
9	3	69	.....	258	2	11	21	.....	143
1	4	220	.....	637	1	12	416	.....	916
2	4	201	.....	469	1	13	63	.....	246
3	4	300	.....	725	2	13	341	.....	960
4	4	59	.....	245	3	13	113	.....	329
1	5	155	.....	331	4	13	96	.....	527
2	5	169	.....	667	1	14	364	.....	996
3	5	29	.....	278	2	14	125	.....	321
4	5	84	.....	376	1	15	675	.....	1824
5	5	89	.....	282	2	15	103	.....	236
1	6	39	.....	219	3	15	96	.....	209
2	6	722	.....	1145	4	15	80	.....	256
3	6	57	.....	206	5	15	26	.....	258
4	6	79	.....	152	6	15	81	.....	201

## SCHOOLHOUSES BUILT OR ENLARGED DURING THE YEAR.

†School No. 4, District 8—Material, frame: cost, \$269.60; length, 18 feet; width, 16 feet; height, 10 feet; outbuildings, yes; fences, no. \*School No. 4, District 13—Material, frame: cost, \$748.88; length, 24 feet; width, 20 feet; height, 12 feet; square feet of blackboard, 80; outbuildings, yes; fences, no.

†A one-room addition to original house.

\*Includes two rooms, each of above size.

## FREE SCHOOL BOOK FUND STATEMENT.

## RECEIPTS.

Balance on hand July 31, 1906.....	\$3,981 02	
Amount of appropriation for the year 1906-1907.....	3,678 94	
Amount of sales.....	306 08	
		\$7,966 04

## DISBURSEMENTS.

Amount expended for books.....	\$4,662 11	
*Cost of distribution—labels, twine, etc., \$13 75; freight and express charges, \$79 73.....	93 48	
Bookcases.....	27 70	
Salary of clerk.....	406 00	
Balance July 31, 1907.....	2,776 75	
		\$7,966 04

\*No part of the salary of the secretary-treasurer and county superintendent, or that of the clerk, shall be charged to this fund.

## MANUAL TRAINING FUND STATEMENT.

## RECEIPTS.

Balance on hand July 31, 1906.....	\$343 57	
Amount of appropriation for the year 1906-1907.....	1,500 00	
Amount of sales of materials.....	9 85	
		\$1,853 42

## DISBURSEMENTS.

Salary of the instructor.....	\$791 92	
Amount paid for tools and apparatus.....	69 50	
Amount paid for material.....	164 26	
Traveling expenses and board of instructor, Princess Anne...	77 88	
Balance July 31, 1907.....	749 86	
		\$1,853 42

NAMES OF SCHOOLS WHERE MANUAL TRAINING IS A PART OF THE SCHOOL  
WORK, NUMBER OF PUPILS INSTRUCTED AND THE  
GRADES REPRESENTED.

Name of School.	Number Taught.	5th Grade.	6th Grade.	7th Grade.	H. S. Grades.
Crisfield High School.....	182	37	37	49	59
Princess Anne High School..	116	45	17	35	19
Crisfield Graded School No. 4	41	41	..	..	..

## ST. MARY'S COUNTY.

LEONARDTOWN, Md., August 30, 1907.

DR. M. BATES STEPHENS,

*Secretary State Board of Education, Annapolis, Md.*

DEAR SIR:—I beg herewith to present my Annual Report of the Public Schools of St. Mary's County for the year ended July 31, 1907.

Very respectfully yours,

Geo. W. Joy, *County Superintendent.*

## SUMMARY OF SCHOOL STATISTICS

FOR THE YEAR ENDING JULY 31, 1907.

	1907.	1906.
Number of schoolhouses owned by the county, 71; rented, 6; total.....	77	78
All frame.		
Number of rooms occupied when attendance is largest.....	84	84
Number of male teachers (principals), white, 12; colored, 9; total.....	21	24
Number of female teachers (principals), white, 35; colored, 21; total....	56	53
Number of female teachers (assistants), white, 5; colored, 2; total.....	7	6
Total, white, 52; colored, 32; total.....	84	84
Number of fenced lots.....	8	8
Number of schools having outbuildings.....	70	58
Number of schools having sufficient blackboards.....	77	76
Number of schools having good furniture.....	75	74
Number of terms schools were open—white, 3 3.5 (9 months); colored, 2 (5 months).		
Number of different pupils for the year—males, white, 1,145; colored, 782; total.....	1,927	2,006
Number of different pupils for the year—females, white, 980; colored, 735; total.....	1,715	1,734
Number of pupils in average attendance—white, 994; colored, 636; total.	1,630	1,709
Number of official school visits paid by county superintendent.....	127	124

## NUMBER OF PUPILS ON ROLL.

	Fall Term.	Winter Term.	Spring Term.	Summer Term.
White .....	1,651	1,571	1,801	1,653
Colored .....	1,097	1,471	1,256	.....
Total .....	2,748	3,342	3,057	1,653

## AVERAGE ATTENDANCE.

	Fall Term.	Winter Term.	Spring Term	Summer Term.
White .....	929	987	1,012	1,117
Colored .....	549	646	701	.....
Total .....	1,478	1,633	1,713	1,117

## ST. MARY'S COUNTY SCHOOL STATISTICS—Continued.

	1907.	1906.
Number of pupils in 1st grade Jan. 1st.....	1,481	1,537
Number of pupils in 2nd grade Jan. 1st.....	529	453
Number of pupils in 3rd grade Jan. 1st.....	599	660
Number of pupils in 4th grade Jan. 1st.....	432	456
Number of pupils in 5th grade Jan. 1st.....	293	314
Number of pupils in 6th grade Jan. 1st.....	178	178
Number of pupils in 7th grade Jan. 1st... Grammar School.....	102	112
Number of pupils in 7th grade Jan. 1st... High School.....	22	21
Number of pupils in 8th grade Jan. 1st... ".....	3	8
Number of pupils in 9th grade Jan. 1st... ".....		1

## ENROLLMENT AND EXPENSES FOR THE YEAR ENDING JULY 31, 1907.

No. of School.	No. of District.	Total Enrollment for the Year.	Average Attendance for the Year.	No. Pupils in Elementary Grades.	Fuel.	Apparatus and Furniture.	Teachers' Salaries.	New Buildings and Repairs.	Sanitary Expenses and Incidentals.	Cost of Books	Total Expenses.
1	1	42	15	42	10.12		342.02	1.00	3.85	24.96	391.95
2	1	25	9	25	8.55		278.40		.59	34.08	321.62
3	1	30	10	30	9.00		314.09			4.80	327.89
4	1	54	28	54	14.12		347.50	3.75	1.00	40.32	406.69
5	1	24	10	24	5.75		334.00	1.00	.10	8.16	349.01
1	2	19	11	19	6.60		190.18		.55	6.72	204.05
2	2	54	27	54	8.00		330.46		4.20	64.32	406.98
3	2	40	20	40	9.00		347.50		2.42	44.16	403.08
4	2	56	28	56	14.50	12.28	341.70	1.30	3.36	65.76	438.90
1	3	67	27	64	16.00		704.00		1.81	58.08	779.89
2	3	62	27	62	12.50		345.50	.90	1.35	25.44	385.69
3	3	22	13	22	6.00		337.00		.45	13.44	356.89
4	3	38	16	38	8.25	7.73	344.50	27.03	2.54	44.16	434.21
5	3	43	23	43	6.00	60.47	345.50	525.00	1.90	40.32	979.19
6	3	36	17	36			347.50		.15	22.08	369.73
7	3	63	30	63	8.00	48.45	337.50	316.37	2.70	60.48	773.50
8	3	25	15	25	10.00		341.50	.25	.78	21.12	373.65
1	4	43	21	43	4.00		370.00			31.20	405.20
2	4	64	33	64	10.25	18.64	347.50	1.00	.88	43.20	421.47
3	4	51	25	46	7.88	13.83	370.00	3.00	2.00	34.56	431.27
4	4	37	22	34	8.00		347.50		.90	29.76	386.16
5	4	70	25	70	10.00		345.50	.20	1.95	42.24	399.89
6	4	38	26	38	.75		345.79		.80	25.92	409.26
1	5	32	15	32	7.50		342.50	7.75	.50	13.92	372.17
2	5	56	21	56	10.00		347.50	.45	.50	30.72	389.17
3	5	26	14	26	11.25		324.48	3.45	1.44	24.96	365.58
4	5	70	33	68	23.00	9.19	694.00	648.91	2.85	70.56	1448.51
5	5	54	20	54	8.75		347.50	307.25	4.15	35.52	703.17
2	6	51	23	51	8.25	7.73	344.00	.05	3.20	47.04	410.27
3	6	36	21	36	8.00		347.50		.75	37.44	393.69
4	6	48	18	48	8.00	12.43	370.00		1.33	39.36	431.12
5	6	27	15	27	7.00		335.36	4.00	.50	31.68	378.54

## ST. MARY'S COUNTY SCHOOL STATISTICS Continued

No. of School.	No. of District.	Total Enrollment for the Year.	Average Attendance for the Year.	No. Pupils in Elementary Grades.	Fuel.	Apparatus and Furniture.	Teachers' Salaries.	New Buildings and Repairs.	Sanitary Expenses and Incidentals.	Cost of Books.	Total Expenses.
7	6	31	11	32	10.00	19.65	321.00	68.12	2.63	18.24	438.64
8	6	30	11	30	10.00	.....	332.36	9.00	2.15	17.28	370.79
9	6	37	16	37	6.15	33.82	342.49	673.29	3.55	44.16	1113.46
1	7	49	17	49	8.75	.....	370.00	.....	1.93	25.92	406.60
2	7	76	42	71	22.50	.....	727.59	.60	.90	110.40	861.99
3	7	136	55	134	23.00	.....	677.90	5.23	11.84	97.92	815.89
4	7	45	17	45	10.00	.....	347.50	16.85	1.95	29.28	405.58
1	8	54	36	53	10.50	.....	345.50	7.16	.....	58.56	421.72
2	8	33	16	32	10.00	.....	347.50	.25	2.65	11.52	371.92
3	8	30	10	30	8.00	.....	334.00	.....	.....	13.40	355.40
4	8	35	14	35	7.50	9.15	330.02	.....	4.03	42.24	401.94
5	8	23	11	23	7.00	.....	334.00	1.05	2.67	21.60	366.32
6	8	30	15	30	9.15	.....	333.75	.....	1.66	35.42	379.98
1	9	78	53	78	39.98	9.00	643.57	1.73	6.75	107.04	808.07

The above statistics total as follows:

Total enrollment for the year.....	2,125	Teachers' salaries.....	\$17,634.16
Average attendance for the year..	994	New buildings and repairs.....	2,662.52
No. pupils in elementary grades....	2,100	Sanitary expenses and incidentals	94.41
Fuel .....	\$473.55	Cost of books.....	1,777.30
Apparatus and furniture.....	271.75	Total expenses.....	22,959.69



## ST. MARY'S COUNTY SCHOOL STATISTICS—Continued.

## COLORED SCHOOLS.

No. of School.	No. of District.	Total Enrollment for the Year.	Average Attendance for the Year.	No. Pupils in Elementary Grades.	Fuel.	Apparatus and Furniture.	Teachers' Salaries.	New Buildings and Repairs.	Sanitary Expenses and Incidentals.	Cost of Books	Total Expenses.
1	1	32	17	32	4.00		100.00	12.95	.40	10.08	127.43
2	1	89	41	89	16.00	4.60	240.00	11.60	1.20	35.28	308.68
3	1	48	15	48	9.00		100.00		1.54	17.64	128.18
4	1	102	42	102	11.25		170.00	.20	1.24	50.64	233.33
1	2	61	20	61	6.00		125.00	3.00	1.30	34.86	170.16
2	2	34	14	34	9.00		125.00		1.83	5.88	141.71
3	2	47	29	47	7.50		118.00		.50	20.16	164.16
1	3	51	36	51	2.50		125.00	4.30	.65	26.04	158.49
2	3	44	10	44	7.00		99.10		2.50	10.08	118.68
3	3	42	15	42	4.00		100.00	.55		19.74	124.29
4	3	32	13	32	6.00		125.00	1.00	1.65	10.08	143.73
5	3	25	13	25	5.00		125.00		.94	5.88	136.82
1	4	76	30	76	7.50	8.03	150.00	1.14	3.26	47.04	216.97
2	4	58	24	58	6.00		101.47		1.50	11.76	120.73
3	4	42	21	42	6.00		100.00	1.60	1.90	26.04	135.54
4	4	46	18	46	2.00		100.00	2.60	1.43	24.36	130.39
1	5	60	22	60	4.00		112.35			25.20	141.55
2	5	33	15	33	6.50		100.00		.98	18.06	125.54
3	5	52	26	52	6.00		150.00			38.64	194.64
4	5	43	18	43	6.00		100.00			8.82	139.82
1	6	43	12	43	6.00		93.82	4.57		21.84	126.23
2	6	46	26	46	5.00		125.00		.79	14.28	145.07
3	6	37	13	37	10.30		122.43		1.55	21.84	174.12
1	7	45	15	45	13.75	8.03	98.20	.85	.25	18.48	139.56
2	7	92	34	92	15.00		227.95		3.69	68.08	314.72
3	7	72	24	72	6.25		100.00	.15		18.06	124.46
1	8	44	25	44	7.50	8.88	100.00		1.18	28.82	146.38
2	8	21	9	21	11.25		125.00		1.25	16.80	172.30
3	8	79	21	79	6.00		116.50	2.50		23.52	148.52
1	9	21	18	21	4.75		127.72		1.40	7.56	166.43

The above statistics total as follows:

Total enrollment for the year.....	1,517	Teachers' salaries.....	\$3,702.54
Average attendance for the year...	636	New buildings and repairs.....	47.01
No. pupils in elementary grades...	1,517	Sanitary expenses and incidentals.	32.93
Fuel .....	\$217.05	Cost of books.....	685.56
Apparatus and furniture.....	29.54	Total expenses.....	4,818.63

In "Total Expenses" of following schools are included these items:

School No. 6, E. D. 4, rent \$36.00; school No. 9, E. D. 6, rent \$10.00; school No. 3, E. D. 1, rent \$18.00; school No. 4, E. D. 5, rent \$25.00; school No. 3, E. D. 6, rent \$18.00; school No. 2, E. D. 8, rent \$18.00; school No. 1, E. D. 9, rent \$25.00.

## ST. MARY'S COUNTY.

STATEMENT OF RECEIPTS AND DISBURSEMENTS FOR PUBLIC SCHOOL PURPOSES FOR THE  
YEAR ENDING JULY 31, 1907.

## RECEIPTS.

Balance on hand July 31, 1906.....	\$3,828 78	
State school tax.....	18,220 00	
State free school fund.....	1,287 30	
State donations.....	400 00	
County school tax, 10 cents on the \$100 00.....	3,214 00	
Amount of levy.....	\$3,263 00.	
Licenses .....	2,249 91	
	<hr/>	\$29,199 99

## DISBURSEMENTS.

Rent .....	\$150 00	
Fuel .....	690 60	
Repairs .....	879 55	
Apparatus and furniture.....	301 29	
Teachers' salaries.....	21,336 70	
New buildings.....	1,829 98	
Incidentals .....	127 34	
Office expenses, stationery, postage, &c.....	166 47	
Salary of secretary-treasurer and county superintendent....	1,100 00	
Salary of school commissioners.....	300 00	
Discount and interest.....	82 50	
Printing .....	28 50	
Advertising .....	115 65	
Freight .....	1 10	
Expenses of institute.....	70 00	
Expenses of State and County Association.....	70 00	
Fees, Clerk Circuit Court.....	41 82	
School supplies.....	92 00	
Balance cash on hand July 31, 1907.....	1,816 49	
	<hr/>	\$29,199 99

REPORT OF ST. MARY'S COUNTY FOR THE YEAR ENDING JULY 31, 1907,  
ON FREE TEXT BOOKS.

LIST OF BOOKS.	NAME OF PUBLISHER.	*PRICE.
Cyr's Primer.....	Ginn & Co.....	\$ .24
Cyr's First Reader.....	" ".....	.28
Cyr's Second Reader.....	" ".....	.36
Cyr's Third Reader.....	" ".....	.50
Cyr's Fourth Reader.....	" ".....	.60
Cyr's Fifth Reader.....	" ".....	.70
Arnold's Primer.....	Silver, Burdette & Co.....	.25
Stepping Stones, First Reader.....	" " ".....	.30
Stepping Stones, Second Reader.....	" " ".....	.40
Stepping Stones, Third Reader.....	" " ".....	.50
Merrill's Word and Sentence Book.....	Maynard, Merrill & Co.....	.25
Beitzel's Advanced Word Builder.....	Christopher Sower Co.....	.30
Frye's Elementary Geography.....	Ginn & Co.....	.65
Frye's Grammar School Geography.....	" ".....	1.25
Butler's Physical Geography.....	American Book Co.....	1.08
Butler's History of Maryland.....	" " ".....	.60
Montgomery's Leading Facts Amer. History	Ginn & Co.....	1.00
Montgomery's Beginners' American History	" ".....	.60
Montgomery's Leading Facts Eng. History.	" ".....	1.12
Myer's General History.....	" ".....	1.50
Brooks' New Mental Arithmetic.....	Christopher Sower Co.....	.31
Brooks' Rudiments Arithmetic.....	" " ".....	.39
Brooks' Normal Standard Arithmetic.....	" " ".....	.72
Lyte's Elementary English.....	American Book Co.....	.35
Harvey's Elementary Language Lessons....	" " ".....	.35
Harvey's Grammar for Schools.....	" " ".....	.60
Lockwood's Lessons in English.....	Ginn & Co.....	1.12
Dulany's Standard Physiology.....	Wm. J. C. Dulany Co.....	.50
Dulany's Martin's Human Body.....	" ".....	.75
Wentworth's First Steps in Algebra.....	Ginn & Co.....	.75
Wentworth's Elements of Algebra.....	" ".....	1.12
Wentworth's Complete Algebra.....	" ".....	1.40
Wentworth's Plane Geometry.....	" ".....	.75
Wentworth's Plane and Solid Geometry....	" ".....	1.25
Steiner's Civics.....	" ".....	.90
Forman's Civics.....	American Book Co.....	.60
Steele's Popular Physics.....	" " ".....	1.00
Brooks' Plane Trigonometry.....	Christopher Sower Co.....	.80
Bryant & Stratton Bookkeeping and Blanks.	American Book Co.....	1.00
Copy Books, Medial, Slant and Vertical....	" " ".....	.04
Collar & Daniell's First Latin Book.....	Ginn & Co.....	1.00
Allen & Greenough's Caesar.....	" ".....	1.25
Allen & Greenough's Latin Grammar.....	" ".....	1.20
Greenough & Kittredge's Virgil's Æneid....	" ".....	1.60
Hill's Rhetoric and Composition.....	American Book Co.....	1.00
Watkins' American Literature.....	" " ".....	.60
Blaisdell's American and British Authors..	" " ".....	.90
Longfellow's Evangeline.....	" " ".....	.25
Pope's Essay on Man.....	" " ".....	.25
Milton's Paradise Lost, Books I and II.....	" " ".....	.25
Tennyson's Enoch Arden.....	" " ".....	.25
Bailey's Etymology.....	" " ".....	.72

Discount 19½ per cent

## ST. MARY'S COUNTY FREE TEXT BOOKS—Continued

## Supplementary and Reference Books.

LIST OF BOOKS.	NAME OF PUBLISHER.	*PRICE.
Student's Standard Dictionary.....	Funk & Wagnalls Co.,	82.50
Milne's Standard Arithmetic.....	American Book Co.,	.65
Milne's Academic Algebra.....	" " "	1.00
White's School Management.....	" " "	1.00
Morris' Physical Education.....	" " "	.75
Long's Home Geography.....	" " "	.25
Arnold's Stories of Ancient People.....	" " "	.50
Guerber's Stories of the Thirteen Colonies...	" " "	.65
Guerber's Story of the Great Republic.....	" " "	.65
Guerber's Story of the Greeks.....	" " "	.60
Friends and Helpers.....	" " "	.60
Stories of Plant Life.....	Ginn & Co.,	.60
Colony to Commonwealth.....	" " "	.60
Blaisdell's Stories from English History....	" " "	.60

\*Discount 19½ per cent.

## WHITE SCHOOLS.

School Number.	Election District Number.	No. of Books Issued to the School.	Number Lost.	Number on Hand.	School Number.	Election District Number.	No. of Books Issued to the School.	Number Lost.	Number on Hand.
1	1	52	.....	291	2	5	64	.....	284
2	1	71	10	204	3	5	52	.....	304
3	1	10	3	204	4	5	147	4	392
4	1	84	.....	349	5	5	74	.....	398
5	1	17	.....	190	2	6	98	4	303
1	2	14	.....	230	3	6	78	.....	291
2	2	134	.....	341	4	6	82	.....	301
3	2	92	.....	279	5	6	66	.....	268
4	2	137	.....	415	6	6	58	.....	200
1	3	121	.....	510	7	6	38	1	292
2	3	53	.....	312	8	6	36	.....	227
3	3	28	.....	211	9	6	92	.....	249
4	3	92	.....	357	1	7	54	.....	280
5	3	84	.....	374	2	7	230	10	475
6	3	46	.....	246	3	7	204	.....	584
7	3	126	.....	387	4	7	61	.....	229
8	3	44	.....	260	1	8	122	.....	464
1	4	65	.....	201	2	8	24	5	254
2	4	90	.....	369	3	8	50	.....	186
3	4	72	.....	314	4	8	68	.....	377
4	4	62	.....	341	5	8	45	.....	290
5	4	88	.....	343	6	8	74	.....	201
6	4	54	.....	265	1	9	223	.....	520
1	5	29	7	239					

## ST. MARY'S COUNTY SCHOOL STATISTICS—Continued.

## COLORED SCHOOLS.

School Number.	Election District Number.	No. of Books Issued to the School.	Number Lost.	Number on Hand.	School Number.	Election District Number.	No. of Books Issued to the School.	Number Lost.	Number on Hand.
1	1	24	.....	202	4	4	58	.....	216
2	1	24	.....	413	1	5	60	.....	234
3	1	42	.....	210	2	5	43	.....	184
4	1	121	.....	332	3	5	92	.....	246
1	2	83	.....	296	4	5	21	.....	211
2	2	14	.....	218	1	6	52	.....	339
3	2	48	.....	234	2	6	34	.....	182
1	3	62	.....	251	3	6	52	.....	210
2	3	24	.....	211	1	7	48	.....	281
3	3	47	.....	187	2	7	162	.....	310
4	3	24	.....	222	3	7	43	.....	303
5	3	14	.....	162	1	8	71	.....	253
1	4	102	.....	294	2	8	40	.....	162
2	4	28	.....	360	3	8	56	.....	306
3	4	62	.....	274	1	9	18	.....	172

## SCHOOLHOUSES BUILT OR ENLARGED DURING THE YEAR.

School No. 5, District 3—Material, wood; cost, \$525.00; length, 34 feet; width, 22 feet; height, 14 feet; square feet of blackboard, 64; outbuildings, yes; fences, no; cost of furniture, \$60.47. School No. 7, District 3—Material, wood; cost \$316.37; length, 36 feet; width, 22 feet; height, 14 feet; square feet of blackboard, 48; outbuildings, yes; fences, no; cost of furniture, \$48.45. School No. 4, District No. 5—Material, wood; cost, \$648.91; length, 34 feet; width, 22 feet; height, 14 feet; square feet of blackboard, 60; outbuildings, yes; fences, no. School No. 5, District 5—Material, wood; cost, \$307.25; length, 36 feet; width, 22 feet; height, 14 feet; square feet of blackboard, 48; outbuildings, yes; fences, no. School No. 9, District 6—Material, wood; cost, \$673.29; length, 34 feet; width, 22 feet; height, 14 feet; outbuildings, yes; fences, no; cost of furniture, \$33.82.

## FREE SCHOOL BOOK FUND STATEMENT.

## RECEIPTS.

Balance on hand July 31, 1906.....	\$717 80	
Amount of appropriation for the year 1906-1907.....	2,490 53	
Amount of sales.....	12 10	
	<u>          </u>	\$3,220 43

## DISBURSEMENTS.

Amount expended for books.....	\$2,410 21	
*Cost of distribution.....	52 65	
Balance on hand July 31, 1907.....	757 57	
	<u>          </u>	\$3,220 43

\*No part of the salary of the secretary-treasurer and county superintendent, or that of the clerk, shall be charged to this fund.

## TALBOT COUNTY.

DR. M. BATES STEPHENS,

*Secretary State Board of Education, Annapolis, Md.*

DEAR SIR:—I herewith submit the Annual Report of the Public Schools of Talbot County, for the fiscal year ending July 31, 1907.

Very respectfully,

ALEXANDER CHAPLAIN, *County Superintendent.*

## SUMMARY OF SCHOOL STATISTICS

FOR THE YEAR ENDING JULY 31, 1907.

	1907.	1906.
Number of schoolhouses owned by the county, 65; rented, 1; total.....	66	66
Frame, 64; brick, 2.		
Number of rooms occupied when attendance is largest.....	105	105
Number of male teachers (principals), white, 6; colored, 6; total.....	12	12
Number of female teachers (principals), white, 39; colored, 12; total..	51	54
Number of male teachers (assistants), colored, 1; total.....	1	3
Number of female teachers (assistants), white, 39; colored, 7; total....	46	43
Totals, white, 84; colored, 26.....	110	112
Number of fenced lots.....	4	4
Number of schools having outbuildings.....	66	66
Number of schools having sufficient blackboards.....	66	66
Number of schools having good furniture.....	66	66
Number of terms schools were open—white, 4; colored, 3.		
Number of different pupils for the year—males, white, 1,406; colored, 748; total.....	2,154	2,261
Number of different pupils for the year—females, white, 1,366; colored, 693; total.....	2,059	2,155
Number of pupils in average attendance—white, 1,799; colored, 754; total .....	2,553	2,692
Number of pupils over 16 years of age—white, 165; colored, 109; total..	274	292
Number of official school visits paid by county superintendent.....	182	203

## NUMBER OF PUPILS ON ROLL.

	Fall Term.	Winter Term.	Spring Term.	Summer Term.
White .....	2,325	2,500	2,471	2,343
Colored .....	954	1,291	1,223	435
Total.....	3,279	3,791	3,694	2,778

## AVERAGE ATTENDANCE.

	Fall Term.	Winter Term.	Spring Term	Summer Term.
White .....	1,823	1,812	1,738	1,768
Colored .....	750	772	718	356
Total.....	2,573	2,584	2,456	2,124

## TALBOT COUNTY SCHOOL STATISTICS—Continued

					1907	1906
Number of pupils in	1st grade	Jan. 1st			1,243	1,389
Number of pupils in	2nd grade	Jan. 1st			495	524
Number of pupils in	3rd grade	Jan. 1st			182	523
Number of pupils in	4th grade	Jan. 1st			175	479
Number of pupils in	5th grade	Jan. 1st			364	396
Number of pupils in	6th grade	Jan. 1st			284	281
Number of pupils in	7th grade	Jan. 1st	Grammar School		131	115
Number of pupils in	7th grade	Jan. 1st	High School		93	109
Number of pupils in	8th grade	Jan. 1st			133	106
Number of pupils in	9th grade	Jan. 1st			53	69
Number of pupils in	10th grade	Jan. 1st			41	33

## ENROLLMENT AND EXPENSES FOR THE YEAR ENDING JULY 31, 1907

No. of School.	No. of District.	Total Enrollment for the Year.	Average Attendance for the Year.	No. Pupils in Elementary Grades.	Fuel.	Apparatus and Furniture.	Teachers' Salaries.	New Buildings and Repairs.	Sanitary Expenses and Incidentals.	Cost of Books.	Total Expenses.
1	1	243	190	121	619.44	313.95	4028.92	1518.25	77.62	256.06	7638.75
2	2	125	102	59	362.20	66.20	2510.65	91.13	42.51	177.34	3356.92
3	3	61	50	28	147.40	29.35	1427.80	31.76	7.00	131.76	1785.02
4	3	124	95	81	161.38	44.25	1818.25	28.30	29.35	93.11	2232.39
1	1	260	169	260	307.00	90.94	1911.75	60.30	33.65	111.41	2593.91
2	1	50	25	46	26.76	21.90	308.75	5.26	3.10	18.06	394.09
3	1	31	16	31	25.93	8.00	308.75		3.75	11.61	369.53
4	1	22	13	22	31.26	1.15	262.50	.94	3.70	13.79	324.83
6	1	58	36	55	48.60	24.63	548.00	13.41	4.40	36.52	687.57
7	1	30	16	29	25.55	95.11	300.00	1.08		12.31	445.54
9	1	33	12	33	24.76	2.80	300.00	31.34	.70	11.90	382.99
1	2	116	91	116	284.25	47.95	1256.15	88.68	33.86	86.23	1861.44
3	2	90	51	86	97.85	47.15	1007.75	13.05	3.69	46.86	1228.57
5	2	41	23	41	35.90	1.45	307.84		4.60	27.87	389.45
6	2	57	42	54	53.85	11.10	675.00	4.58	6.12	29.35	791.96
7	2	62	27	59	73.80	4.05	623.00	.25	10.97	92.25	867.80
1	3	51	34	51	24.75	17.00	380.00	8.92	.60	63.29	558.66
2	3	114	85	114	151.60	54.75	1409.60	25.36	7.30	130.22	1855.31
3	3	34	21	34	27.00	.70	308.75	4.55	1.30	18.71	361.91
4	3	20	13	20	19.00		300.00	10.68	5.50	13.30	360.27
5	3	26	12	24	29.25	.60	300.00	6.17		8.12	355.78
8	3	22	13	20	31.25	3.05	262.50	.36	.55	7.82	318.13
9	3	50	29	49	33.37	1.50	450.00		1.50	17.08	515.19
10	3	35	24	35	33.25		308.75	1.65	6.25	16.09	377.93
11	3	16	9	15	30.93	25.75	262.50			8.65	339.17
12	3	105	74	105	81.00	68.55	923.00	2.70	5.55	163.77	1307.79
1	4	41	22	41	47.05	23.30	323.00	.35	1.75	37.75	444.54
2	4	81	42	78	60.63	204.70	632.50	502.74	6.90	116.24	1589.30
3	4	32	18	32	35.04	2.20	308.75	1.76	1.20	19.94	381.88
4	4	22	10	22	38.50	2.25	300.00	1.55	4.95	11.04	370.97
6	4	29	15	28	32.78	.80	323.00	4.03	2.80	9.56	385.99



## TALBOT COUNTY SCHOOL STATISTICS—Continued.

No. of School	No. of District.	Total Enrollment for the Year.	Average Attendance for the Year.	No. Pupils in Elementary Grades.	Fuel.	Apparatus and Furniture.	Teachers' Salaries.	New Buildings and Repairs.	Sanitary Expenses and Incidentals.	Cost of Books	Total Expenses.
7	4	45	22	45	7.13	30.70	300.00	.69	6.50	22.06	378.42
8	4	33	20	33	31.11	.....	300.00	6.99	.....	28.31	378.85
9	4	19	10	19	33.96	12.70	159.00	3.20	.....	4.30	224.53
10	4	26	16	22	39.71	1.80	300.00	4.85	5.00	11.30	375.10
11	4	80	45	72	88.87	2.35	703.75	19.56	8.85	113.38	1002.36
12	4	59	34	57	77.50	17.32	526.88	8.73	5.35	42.85	690.51
13	4	31	22	25	29.37	3.65	300.00	.....	.....	13.83	358.11
1	5	39	20	37	44.15	4.55	308.75	25.51	4.30	10.81	409.93
2	5	68	37	67	54.80	1.57	621.10	1.50	10.20	133.26	885.98
3	5	40	27	36	26.85	98.30	332.50	11.65	5.85	21.35	508.36
4	5	109	109	154	97.73	4.90	1407.25	7.00	23.21	73.58	1682.89
5	5	54	32	51	50.05	23.75	688.75	3.81	1.00	87.19	917.97
6	5	6	6	6	10.25	.65	187.50	10.82	.....	.....	230.70
7	5	30	20	27	27.43	.....	300.00	.....	.....	8.16	340.96

The above statistics total as follows:

Total enrollment for the year....	2,772	Teachers' salaries.....	\$30,822.94
Average attendance for the year..	1,799	New buildings and repairs.....	2,563.46
No. pupils in elementary grades..	2,444	Sanitary expenses and incidentals.	381.43
Fuel .....	\$3,620.22	Cost of books.....	2,368.39
Apparatus and furniture.....	1,417.37	Total expenses.....	42,667.25

## TALBOT COUNTY SCHOOL STATISTICS—Continued.

## COLORED SCHOOLS.

No. of School.	No. of District.	Total Enrollment for the Year.	Average Attendance for the Year.	No. Pupils in Elementary Grades.	Fuel.	Apparatus and Furniture.	Teachers' Salaries.	New Buildings and Repairs.	Sanitary Expenses and Incidentals.	Cost of Books	Total Expenses.
1	1	111	106	224	191.30	34.90	1083.00	49.43	21.20	65.11	1688.35
2	1	81	41	84	44.35	5.85	286.00	9.45	3.82	4.81	364.16
1	12	157	107	157	43.80	7.76	360.00	1.61	1.55	39.26	459.46
2	12	94	57	94	33.60	3.20	168.00	4.79	11.15	31.82	258.04
3	12	67	29	67	27.20	.15	126.00	.27	.59	7.68	167.28
4	12	32	13	32	28.40	4.60	110.00	.49	11.20	7.36	167.53
1	3	114	51	114	25.05	.50	300.00	188.77	4.75	6.65	531.29
2	3	77	39	77	30.85	.20	121.00	4.00	2.47	25.12	195.28
3	3	74	21	74	12.50	.....	110.00	2.50	4.00	7.83	142.29
5	3	55	33	55	26.50	2.82	110.00	.....	8.60	10.30	163.84
6	3	102	72	102	56.25	.....	378.00	6.00	7.80	42.62	502.31
1	4	39	22	39	34.00	.....	110.00	7.55	.60	5.80	169.29
2	4	35	19	35	17.37	.....	44.33	.....	.....	.90	62.69
3	4	67	30	67	19.62	.....	84.00	15.87	.89	1.09	121.29
4	4	51	28	51	52.91	.35	132.00	.51	.....	8.85	206.96
5	4	42	17	42	19.12	.....	121.00	.....	.....	8.20	1602.26
1	5	73	40	73	26.40	.65	159.00	.....	2.80	35.48	236.19
2	5	54	29	54	26.65	.....	137.50	.70	4.35	25.58	206.64

The above statistics total as follows:

Total enrollment for the year.....	1,441	Teachers' salaries.....	\$3,939.83
Average attendance for the year...	754	New buildings and repairs.....	291.94
No. pupils in elementary grades...	1,441	Sanitary expenses and incidentals.	85.59
Fuel .....	\$718.87	Cost of books.....	334.40
Apparatus and furniture.....	60.98	Total expenses.....	5,802.97

In "Total Expenses" of following schools are included these items:

School No. 6, E. D. 5, rent \$25.00.

## TALBOT COUNTY.

STATEMENT OF RECEIPTS AND DISBURSEMENTS FOR PUBLIC SCHOOL PURPOSES FOR THE  
YEAR ENDING JULY 31, 1907.

## RECEIPTS.

Balance on hand July 31, 1906.....	\$771 80	
State school tax.....	19,613 19	
State free school fund.....	1,856 66	
State Donations.....	1,200 00	
County school tax—27 cents on the \$100 00.....	25,750 00	
Amount of levy.....\$23,000 00		
Licenses .....	895 24	
Manual training.....	3,000 00	
Loans .....	23,560 63	
Overpayment of teachers' salary.....	22 50	
Sale of old stove.....	10 00	
Error in account.....	1 00	
		<u>\$76,681 02</u>

## DISBURSEMENTS.

Rent .....	\$25 00	
Fuel .....	4,339 09	
Repairs .....	967 55	
Apparatus and furniture.....	1,478 35	
Teachers' salaries.....	*34,785 27	
New buildings.....	1,887 85	
Sanitary costs.....	434 34	
Incidentals .....	32 68	
Kindergarten and manual training.....	†1,957 86	
Office expenses.....	384 32	
Salary of secretary-treasurer and county superintendent....	1,500 00	
Salary of school commissioners.....	300 00	
Commencement exercises.....	54 80	
Discount and interest.....	1,005 84	
Loans .....	24,660 63	
Printing .....	129 25	
Advertising .....	108 13	
Amount loaned to free book fund.....	377 20	
Insurance .....	228 00	
Expenses of institute.....	110 90	
Expenses of State and County Association.....	116 81	
School libraries.....	4 90	
Auditing accounts.....	10 00	
Miscellaneous .....	278 78	
School supplies.....	621 90	
Balance cash on hand July 31, 1907.....	881 57	
		<u>\$76,681 02</u>

\*Includes \$22.50 overpayment.

†Includes items amounting to \$118.06 not charged to individual schools.

REPORT OF TALBOT COUNTY FOR THE YEAR ENDING JULY 31, 1907,  
ON FREE TEXT BOOKS.

LIST OF BOOKS.	NAME OF PUBLISHER.	*PRIC.
Logic & Ceeke's Story Reader.....	American Book Co.....	8 .20
Baldwin's First Year Reader.....	" " " ".....	.25
Baldwin's Second Year Reader.....	" " " ".....	.35
Baldwin's Third Year Reader.....	" " " ".....	.40
Baldwin's Fourth Year Reader.....	" " " ".....	.40
Baldwin's Fifth Year Reader.....	" " " ".....	.40
New Education Reader, Book I.....	" " " ".....	.35
New Education Reader, Book II.....	" " " ".....	.35
New Education Reader, Book III.....	" " " ".....	.40
American Word Book.....	" " " ".....	.25
Swinton's Etymology.....	" " " ".....	.35
Harvey's New Language Lesson.....	" " " ".....	.35
Harvey's New English Grammar.....	" " " ".....	.60
McMaster's Primary History of the U. S.....	" " " ".....	.60
McMaster's School History of the U. S.....	" " " ".....	1.00
Overton's Physiology, Intermediate.....	" " " ".....	.50
Overton's Physiology, Advanced.....	" " " ".....	.80
Steele's Physics.....	" " " ".....	1.00
Steele's Astronomy.....	" " " ".....	1.00
Duff's Common School Bookkeeping, 1.....	" " " ".....	.45
Fasquelle's Large French Course.....	" " " ".....	1.35
DeFiva's Classic French Reader.....	" " " ".....	1.05
Frye's Elements of Geography.....	Ginn & Co.....	.65
Frye's Grammar School Geography.....	" " " ".....	1.25
Davis's Elementary Physical Geography.....	" " " ".....	1.25
Blaisdell's Stories from English History.....	" " " ".....	.40
Myer's General History.....	" " " ".....	1.50
Lockwood & Emerson's Comp. and Rhetoric.....	" " " ".....	1.00
Pets and Companions, Second Reader.....	" " " ".....	.30
Cyr's Second Reader.....	" " " ".....	.36
Cyr's Third Reader.....	" " " ".....	.50
Cyr's Fourth Reader.....	" " " ".....	.60
Cyr's Fifth Reader.....	" " " ".....	.70
Steiner's Civil Government.....	" " " ".....	.90
Hill's Lessons in Geometry.....	" " " ".....	.70
Wentworth's Plane and Solid Geometry and Trigonometry.....	" " " ".....	1.40
Collar & Daniell's Beginners' Latin Grammar.....	" " " ".....	1.00
Allen & Greenough's Latin Grammar.....	" " " ".....	1.20
Collar's Gate to Cæsar.....	" " " ".....	.40
Allen & Greenough's New Cæsar.....	" " " ".....	1.25
Allen & Greenough's New Cicero.....	" " " ".....	1.40
Greenough & Kittredge's Virgil's Æneid.....	" " " ".....	1.50
Ward's Primer, Complete.....	Silver, Burdette & Co.....	.36
Ward's First Reader, Complete.....	" " " ".....	.36
Ward's Second Reader, Complete.....	" " " ".....	.44
Atwood's Arithmetic, Grade III.....	D. C. Heath & Co.....	.25
Atwood's Arithmetic, Grade IV.....	" " " ".....	.25
Atwood's Arithmetic, Grade V.....	" " " ".....	.25
Atwood's Arithmetic, Grade VI.....	" " " ".....	.25
Atwood's Arithmetic, Grade VII.....	" " " ".....	.25
Atwood's Arithmetic, Grade VIII.....	" " " ".....	.25
Anderson's School History of England.....	Maynard, Merrill & Co.....	1.20
Goodrich's Child's U. S. History.....	E. H. Butler & Co.....	.48
New American Etymological Reader.....	" " " ".....	1.00
DeGarmo's Language Lessons, Book 1.....	The Werner Company.....	.30

\*Discount 16½ per cent.

## TALBOT COUNTY FREE TEXT BOOKS—Continued.

LIST OF BOOKS.	NAME OF PUBLISHER.	*PRICE.
DeGarmo's Language Lessons, Book II.....	The Werner Company.....	\$ .40
Brook's Algebra.....	Christopher Sower Company.....	1.05
Raub's English and American Literature...	" " " ".....	1.20
Primer of Physiology.....	Wm. J. C. Dulany Co.....	.30
Passano's History of Maryland.....	" " " ".....	.75
Maryland History Stories.....	Williams & Wilkins Co.....	.80

\*Discount 16 $\frac{2}{3}$  per cent.

## WHITE SCHOOLS.

School Number.	Election District Number.	No. of Books Issued to the School.	Number Lost.	Number on Hand.	School Number.	Election District Number.	No. of Books Issued to the School.	Number Lost.	Number on Hand.
1	1	406	.....	2638	10	3	29	.....	308
2	2	332	.....	2054	11	3	10	.....	152
3	3	216	.....	769	12	3	419	.....	508
4	3	166	.....	1448	1	4	74	.....	386
1	1	285	.....	1441	2	4	330	.....	572
2	1	39	.....	391	3	4	51	.....	182
3	1	42	.....	201	4	4	22	.....	228
4	1	48	.....	173	6	4	25	.....	244
6	1	73	.....	432	7	4	62	.....	359
7	1	38	.....	241	8	4	67	.....	208
9	1	45	.....	196	9	4	6	.....	287
1	2	279	.....	934	10	4	26	.....	243
3	2	120	.....	534	11	4	295	.....	550
5	2	85	.....	257	12	4	101	.....	313
6	2	80	.....	308	13	4	32	.....	231
7	2	263	.....	347	1	5	31	.....	296
1	3	188	.....	365	2	5	318	.....	276
2	3	354	.....	969	3	5	68	.....	421
3	3	60	.....	226	4	5	256	.....	1275
4	3	31	.....	113	5	5	249	.....	769
5	3	9	.....	196	6	5	.....	.....	160
8	3	14	.....	80	7	5	28	.....	317
9	3	46	.....	240	.....	.....	.....	.....	.....

## COLORED SCHOOLS.

1	1	256	.....	498	5	3	30	.....	231
2	1	13	.....	289	6	3	110	.....	368
1	2	120	.....	576	1	4	13	.....	257
2	2	70	.....	372	2	4	3	.....	286
3	2	24	.....	170	3	4	4	.....	194
4	2	13	.....	245	4	4	28	.....	228
1	3	20	.....	449	5	4	21	.....	141
2	3	75	.....	170	1	5	77	.....	312
3	3	22	.....	164	2	5	62	.....	261

## FREE SCHOOL BOOK FUND STATEMENT.

## RECEIPTS.

Amount of appropriation for the year 1906-1907.....	\$3,142 61	
Amount of sales.....	20 00	
Amount of fines for injury to books.....	1 10	
Amount appropriated from general fund.....	377 20	
	<hr/>	\$3,540 91

## DISBURSEMENTS.

Amount expended for books.....	\$3,233 66	
Freight, hauling, etc.....	56 32	
Amount due from general fund July 31, 1906.....	250 93	
	<hr/>	\$3,540 91

## MANUAL TRAINING FUND STATEMENT.

## RECEIPTS.

Amount of appropriation for the year 1906-1907.....	\$3,000 00	
	<hr/>	\$3,000 00

## DISBURSEMENTS.

Salary of the instructors.....	\$1,042 14	
Amount paid for material.....	1,957 86	
	<hr/>	\$3,000 00

NAMES OF SCHOOLS WHERE MANUAL TRAINING IS A PART OF THE SCHOOL  
WORK, NUMBER OF PUPILS INSTRUCTED, AND THE GRADES  
REPRESENTED.

Name of School.	Number Taught.	1st Grade.	2nd Grade.	3rd Grade.	4th Grade.	5th Grade.	6th Grade.	7th Grade.	8th Grade.
Easton High.....	243	..	..	..	..	68	48	48	31
Easton Primary.....	260	79	64	59	58	..	..	..	..
St. Michaels Primary..	116	44	42	30	..	..	..	..	..
Trappe Primary.....	51	25	13	13	..	..	..	..	..
Oxford Primary.....	114	62	26	26	..	..	..	..	..
Tilghman .....	159	62	24	19	21	15	8	6	3
Fairbank .....	54	21	6	4	7	2	8	3	3
Easton Colored.....	224	120	44	26	9	8	4	5	8
St. Michaels Colored...	157	79	13	15	18	11	13	8	..
Trappe Colored.....	114	82	7	9	6	4	2	2	2
Oxford Colored.....	102	59	10	9	7	9	6	2	..
Wittman Colored.....	54	19	13	5	6	4	7	..	..

## WASHINGTON COUNTY.

HAGERSTOWN, Md., August 1, 1907.

DR. M. BATES STEPHENS,

*Secretary State Board of Education, Annapolis, Md.*

DEAR SIR:—I herewith submit the Annual Report of the Board of School Commissioners of Washington County for the fiscal year ending July 31, 1907.

Very respectfully,

JOHN P. FOCKLER,  
*Secretary.*

F. W. MISIL,  
*President.*

## SUMMARY OF SCHOOL STATISTICS

FOR THE YEAR ENDING JULY 31, 1907.

	1907.	1906.
Number of schoolhouses owned by the county, 132; rented, 13; total....	145	141
Frame, 73; brick, 60; log, 5; stone, 7.		
Number of rooms occupied when attendance is largest.....	252	249
Number of male teachers (principals), white, 61; colored, 4; total....	65	68
Number of female teachers (principals), white, 62; colored, 6; total....	68	67
Number of male teachers (assistants), white, 17; total.....	17	16
Number of female teachers (assistants), white, 99; colored, 3; total....	102	98
Totals, white, 239; colored, 13.....	252	249
Number of schools having outbuildings.....	145	141
Number of schools having sufficient blackboards.....	145	141
Number of schools having good furniture.....	145	141
Number of terms schools were open—white, 3 6-11; colored, 3 6-11.		
Number of different pupils for the year—males, white, 4,759; colored, 204; total.....	4,963	5,019
Number of different pupils for the year—females, white, 4,510; colored, 218; total.....	4,728	4,755
Number of pupils in average attendance—white, 5,868; colored, 236; total.....	6,104	6,419
Number of pupils over 16 years of age—white, 371; colored, 21; total..	392	391
Number of official visits paid by county superintendent.....	299	325

## NUMBER OF PUPILS ON ROLL.

	Fall Term.	Winter Term.	Spring Term	Summer Term.
White .....	7,988	8,390	8,162	6,121
Colored .....	361	379	363	236
Total.....	8,349	8,769	8,525	6,357

## AVERAGE ATTENDANCE.

	Fall Term.	Winter Term.	Spring Term	Summer Term.
White .....	6,194	6,457	5,758	4,820
Colored .....	240	257	239	166
Total.....	6,434	6,714	5,997	4,986

## WASHINGTON COUNTY SCHOOL STATISTICS—Continued.

		1907.	1906.
Number of pupils in 1st grade Jan. 1st.		2,369	2,533
Number of pupils in 2nd grade Jan. 1st.		1,344	1,353
Number of pupils in 3rd grade Jan. 1st.		1,188	1,552
Number of pupils in 4th grade Jan. 1st.		1,225	1,248
Number of pupils in 5th grade Jan. 1st.		953	951
Number of pupils in 6th grade Jan. 1st.		724	670
Number of pupils in 7th grade Jan. 1st., Grammar School.		394	511
Number of pupils in 7th grade Jan. 1st., High School.		196	.....
Number of pupils in 8th grade Jan. 1st.	"	115	96
Number of pupils in 9th grade Jan. 1st.	"	47	46
Number of pupils in 10th grade Jan. 1st.	"	34	9

## ENROLLMENT AND EXPENSES FOR THE YEAR ENDING JULY 31, 1907.

No. of School.	No. of District.	Total Enrollment for the Year.	Average Attendance for the Year.	No. Pupils in Elementary Grades.	Fuel.	Apparatus and Furniture.	Teachers' Salaries.	New Buildings and Repairs.	Sanitary Expenses and Incidentals.	Cost of Books.	Total Expenses.
1	1	69	38	69	94.29	21.11	2956.49	51.42	74.70	139.46	3340.12
2	1	31	15	31	25.75	2.02	699.40	37.49	18.60	53.79	862.05
3	1	387	283	376	11.85	1.46	223.32	2.00	7.30	27.75	273.68
1	2	30	18	30	171.67	22.30	3054.00	75.14	83.95	149.93	3616.99
2	2	29	13	29	10.63	1.04	283.89	2.50	9.30	21.94	329.30
3	2	61	55	.....	11.63	.83	274.86	2.	9.30	32.30	329.16
*	.....	74	.....	.....	.....	.95	2000.00	15522.72	2.60	12.15	17538.42
†	.....	74	.....	.....	.....	.....	1857.75	.....	2.60	80.40	1940.75
1	3	95	68	38	179.22	7.90	1260.00	94.05	138.00	140.66	1819.83
2	3	817	551	817	330.05	328.94	6211.64	1109.95	305.38	510.66	9116.87
3	3	44	20	44	17.90	1.00	288.18	.....	9.30	29.98	346.36
4	3	45	33	45	18.68	1.40	298.49	26.81	9.30	17.67	372.60
5	3	81	51	81	24.00	2.20	656.38	12.10	18.60	45.58	758.86
6	3	18	13	18	11.63	.50	221.81	.....	7.30	.86	242.10
1	4	177	114	172	51.32	6.23	1540.14	134.04	37.40	163.36	1935.59
2	4	31	17	31	11.09	.80	285.86	2.75	9.30	10.75	320.55
3	4	35	16	35	10.44	.50	276.96	38.10	9.30	12.03	347.33
4	4	28	13	28	11.80	2.31	283.33	4.41	8.63	4.70	315.18
5	4	28	19	28	17.72	1.10	300.00	4.38	9.35	21.20	353.75
6	4	35	18	35	15.81	1.20	246.98	8.77	7.30	18.98	299.04
8	4	36	20	36	12.25	.71	285.16	107.45	9.30	15.85	480.72
1	5	251	178	246	91.64	455.40	4004.00	364.93	132.78	96.43	2997.13
2	5	34	14	34	14.75	.80	261.54	6.00	9.30	7.45	299.84
3	5	31	18	31	22.01	4.11	267.45	.31	9.30	15.39	318.57
4	5	21	7	21	18.75	.75	190.90	15.18	6.75	12.01	244.34
5	5	22	13	22	16.25	.....	230.30	5.00	7.30	14.66	273.51
6	5	43	21	43	17.50	3.10	300.00	2.50	9.30	25.42	357.82
7	5	11	8	11	16.00	2.75	143.34	9.58	5.30	4.79	181.76

\*Male High School. †Female High School.



## WASHINGTON COUNTY SCHOOL STATISTICS—Continued.

No. of School.	No. of District.	Total Enrollment for the Year.	Average Attendance for the Year.	No. Pupils in Elementary Grades.	Fuel.	Apparatus and Furniture.	Teachers' Salaries.	New Buildings and Repairs.	Sanitary Expenses and Incidentals.	Cost of Books.	Total Expenses.
7	5	25	17	23	15.00	4.50	300.00	.....	9.30	9.38	338.18
9	5	25	12	25	1.00	1.10	283.33	10.00	8.63	14.55	318.61
10	5	22	12	22	17.88	1.25	250.00	2.62	7.30	.....	279.05
1	6	166	116	158	76.00	5.22	1854.48	149.14	46.60	71.91	2203.35
2	6	39	21	39	19.51	19.23	300.00	3.11	9.30	43.30	394.45
3	6	30	19	30	17.10	14.25	300.00	1.25	9.30	3.71	345.61
4	6	40	16	40	17.57	1.25	288.18	4.10	9.30	20.75	341.15
5	6	78	46	75	33.10	1.72	705.00	4.20	18.46	63.90	826.52
6	6	38	23	38	14.25	.40	287.92	2.00	9.30	11.20	325.07
1	7	144	109	131	48.78	4.95	1578.00	99.06	37.45	68.82	1837.06
2	7	36	25	36	11.72	1.75	360.00	3.38	9.30	25.54	411.69
3	7	53	29	53	15.55	1.04	300.00	3.33	9.30	7.63	336.87
4	7	42	18	42	24.90	21.15	285.16	230.87	9.30	54.66	626.04
5	7	47	25	47	14.30	.60	300.00	78.95	9.30	40.23	443.38
1	8	37	21	37	13.75	3.35	360.00	23.00	9.30	28.08	437.48
2	8	36	20	36	19.25	.75	300.00	4.00	9.30	37.50	370.80
3	8	85	48	74	42.80	2.62	750.00	17.18	18.85	71.38	902.83
4	8	28	19	28	12.00	.....	288.18	51.52	9.30	31.65	392.65
5	8	33	17	33	16.90	.....	246.98	3.52	7.30	18.67	293.37
6	8	26	13	26	22.60	5.28	271.21	6.35	8.63	14.97	329.04
7	8	28	12	28	18.48	1.09	265.90	3.10	9.30	10.23	308.10
1	9	111	81	106	42.38	18.79	1125.00	10.75	28.10	130.95	1355.97
2	9	22	14	22	12.50	1.00	274.86	1.85	9.30	16.03	315.54
3	9	28	15	28	12.93	.50	324.00	2.05	9.30	7.72	356.50
4	9	35	22	35	15.95	.65	288.18	1.75	9.30	18.47	334.30
5	9	18	14	18	15.50	.85	300.00	3.30	9.30	8.61	337.56
6	9	23	17	23	16.75	.53	300.00	4.20	9.30	5.41	336.19
7	9	26	16	26	12.25	.25	324.00	2.00	9.30	11.89	384.69
8	9	25	15	25	13.21	.50	300.00	18.33	9.30	33.07	374.41
1	10	155	120	149	63.96	86.22	1554.00	101.84	80.20	215.70	2101.92
3	10	40	21	40	18.50	1.95	295.46	3.50	9.30	10.47	339.18
1	11	37	12	37	12.75	.25	282.78	39.38	9.30	3.13	347.59
2	11	39	16	39	13.75	.50	296.98	4.50	9.30	14.89	339.92
3	11	87	46	87	27.50	3.50	727.72	13.04	18.60	66.69	857.05
4	11	49	24	49	20.90	3.73	290.94	18.15	9.30	18.64	361.66
5	11	118	48	118	29.50	4.60	699.19	44.93	18.60	95.35	892.17
6	11	56	21	56	13.75	1.66	300.00	4.50	9.30	33.87	363.08
8	11	35	19	35	16.30	9.70	298.33	2.90	9.30	17.02	353.55
1	12	61	35	61	29.89	7.70	765.00	209.54	18.60	97.55	1128.28
2	12	29	10	29	12.50	.80	248.18	2.00	9.30	13.58	286.36
3	12	50	34	48	25.80	7.80	684.59	7.67	18.60	75.01	819.47
4	12	90	65	84	33.75	1.50	1135.49	27.63	28.75	44.15	1271.27
5	12	25	15	25	14.13	.25	360.00	3.60	9.30	2.78	390.06
5	12	18	9	18	12.25	.35	207.46	2.00	7.30	6.92	236.28
7	12	35	18	35	13.05	1.45	360.00	5.39	9.30	17.59	406.78
1	13	22	12	22	11.88	14.65	260.75	3.13	9.30	8.94	308.65
2	13	30	15	30	17.30	1.30	288.04	2.00	9.35	19.75	337.74

## WASHINGTON COUNTY SCHOOL STATISTICS—Continued.

No. of School.	No. of District.	Total Enrollment for the Year.	Average Attendance for the Year.	No. Pupils in Elementary Grades.	Fuel.	Apparatus and Furniture.	Teachers' Salaries.	New Buildings and Repairs.	Sanitary Expenses and Incidentals.	Cost of Books.	Total Expenses.
4	13	117	80	116	36.45	10.40	1077.00	15.65	28.50	103.29	1271.29
6	13	29	14	29	14.00	13.65	259.24	5.00	9.30	17.71	318.90
7	13	31	20	31	14.96	.95	251.83	2.50	7.63	21.51	299.38
1	14	85	49	85	38.83	2.14	695.17	19.64	19.00	80.77	855.55
12	14	26	16	26	15.85	.25	300.00	2.00	9.30	30.89	358.29
3	14	128	85	123	48.00	9.27	1053.82	81.11	27.99	80.85	1300.95
4	14	29	21	29	16.75	19.05	300.00	82.10	9.30	26.88	454.08
5	14	83	53	80	28.42	11.31	627.28	64.72	16.69	82.70	831.03
1	15	26	12	26	12.81	16.66	219.50	.75	7.30	.15	257.17
2	15	47	21	47	14.50	5.39	288.18	16.75	9.30	22.75	356.87
3	15	42	26	42	15.44	16.23	300.00	101.23	9.30	12.89	455.09
5	15	50	23	50	10.50	.7	300.00	63.20	9.30	8.95	392.70
6	15	26	14	26	13.75	1.50	273.59	5.25	9.30	50.72	354.11
7	15	36	17	36	10.25	.75	288.18	2.64	9.30	7.19	318.31
8	15	41	17	41	18.07	5.21	286.68	25.09	9.30	18.97	363.32
9	15	37	21	37	15.07	5.19	300.00	34.70	9.30	51.09	415.35
10	15	76	43	76	23.00	20.29	705.00	41.92	18.85	115.38	924.44
12	15	47	21	47	12.56	1.11	288.18	39.48	9.30	25.85	376.48
1	16	26	14	26	14.75	.65	233.32	4.00	7.30	20.39	280.41
2	16	29	16	29	18.05	3.19	300.00	4.35	9.30	19.43	354.32
3	16	66	31	66	42.95	9.29	738.18	9.15	18.60	29.99	848.16
4	16	72	36	72	34.00	1.90	656.98	6.75	18.60	24.92	743.15
6	16	26	12	26	14.75	.25	268.37	2.10	7.30	31.19	323.96
7	16	31	17	31	13.89	.40	300.00	5.75	9.30	6.77	336.11
1	17	692	494	692	233.01	31.19	4602.18	580.32	221.15	386.72	6176.07
2	17	251	169	251	131.00	26.87	1765.26	88.30	110.80	194.11	2456.34
3	17	29	16	29	.....	.....	271.13	.....	.....	16.53	287.66
1	18	118	81	116	36.75	3.50	1077.00	160.35	27.90	44.22	1349.72
2	18	25	16	25	14.25	1.05	262.13	12.14	9.30	17.07	315.94
3	18	30	19	30	18.18	.95	300.00	28.41	9.30	16.75	373.59
1	19	124	89	118	45.25	6.46	1547.35	19.83	37.80	195.91	1856.60
2	19	16	11	16	13.80	4.00	235.45	5.75	8.63	7.65	275.28
3	19	24	17	24	13.00	.25	282.14	36.35	9.30	14.64	355.68
4	19	39	22	39	18.10	.90	300.00	5.25	9.30	44.69	378.24
1	20	107	61	105	55.27	10.95	1077.00	78.13	28.05	42.86	1292.26
3	20	39	21	39	16.13	1.20	300.00	3.00	9.30	30.24	359.87
4	20	40	23	40	12.88	2.69	246.98	5.46	7.30	11.03	286.34
5	20	26	16	26	12.88	8.60	292.40	19.60	9.30	8.43	351.21
1	21	58	32	58	14.88	16.32	300.00	17.63	9.30	53.56	411.69
2	21	43	27	43	15.83	1.46	300.00	55.35	9.30	53.70	435.64
3	21	43	22	43	12.50	.76	280.63	6.09	9.30	14.89	324.17
1	22	752	534	718	179.75	107.85	5615.94	414.62	380.50	807.12	7631.43
2	22	59	45	59	38.35	6.80	705.00	16.10	18.60	60.21	845.06
1	23	35	18	35	10.35	1.45	300.00	14.73	9.30	18.91	354.74
2	23	72	41	72	27.40	8.97	702.96	20.15	18.60	76.16	854.24

## WASHINGTON COUNTY SCHOOL STATISTICS—Continued.

No. of School.	No. of District.	Total Enrollment for the Year.	Average Attendance for the Year.	No. Pupils in Elementary Grades.	Fuel.	Apparatus and Furniture.	Teachers' Salaries.	New Buildings and Repairs.	Sanitary Expenses and Incidentals.	Cost of Books	Total Expenses.
3	23	39	24	39	22.50	1.30	300.00	14.88	9.30	17.63	365.61
4	23	32	13	32	11.75	1.85	239.14	4.25	8.36	10.74	276.09
5	23	41	21	41	11.63	1.00	300.00	24.81	9.30	13.73	360.47
6	23	62	32	61	15.88	24.10	300.00	5.15	9.30	39.57	394.00

The above statistics total as follows:

Total enrollment for the year....	9,269	Teachers' salaries.....	\$81,831.60
Average attendance for the year..	5,868	New buildings and repairs.....	21,159.43
No. pupils in elementary grades..	8,920	Sanitary expenses and incidentals.	2,932.97
Fuel .....	\$3,743.42	Cost of books.....	6,463.00
Apparatus and furniture.....	1,567.69	Total expenses.....	118,527.46

## COLORED SCHOOLS.

No. of School.	No. of District.	Total Enrollment for the Year.	Average Attendance for the Year.	No. Pupils in Elementary Grades.	Fuel.	Apparatus and Furniture.	Teachers' Salaries.	New Buildings and Repairs.	Sanitary Expenses and Incidentals.	Cost of Books	Total Expenses.
5	1	24	10	24	12.32	.50	225.00	5.50	7.30	15.73	266.25
4	2	49	16	49	11.88	4.68	229.27	5.17	9.30	31.40	291.70
7	4	32	18	32	9.75	.35	240.54	4.09	9.30	23.54	287.57
11	5	32	14	32	9.73	3.79	205.19	6.33	7.30	7.22	239.56
12	10	11	10	11	12.79	.55	210.00	.....	7.30	9.39	276.03
7	11	25	15	25	16.30	15.25	218.60	2.00	8.63	11.36	287.14
11	15	16	11	16	9.25	.....	193.82	1.50	7.30	17.49	229.36
8	16	19	14	19	18.32	.50	230.45	1.50	9.30	9.93	295.00
5	19	32	17	32	13.00	4.24	230.45	2.50	9.30	1.65	261.14
4	21	182	111	182	76.63	5.79	1180.76	49.79	50.20	95.87	1483.04

The above statistics total as follows:

Total enrollment for the year....	422	Teachers' salaries.....	\$3,164.08
Average attendance for the year...	236	New buildings and repairs.....	78.38
No. pupils in elementary grades...	422	Sanitary expenses and incidentals.	125.23
Fuel .....	\$189.87	Cost of books.....	223.58
Apparatus and furniture.....	35.65	Total expenses.....	3,916.79

In "Total Expenses" of following schools are included these items:

School No. 2, E. D. 1, rent \$25.00; school No. 1, E. D. 2, rent \$60.00; school No. 2, E. D. 3, rent \$320.25; school No. 7, E. D. 9, rent \$25.00; school No. 1, E. D. 17, rent \$120.00; school No. 2, E. D. 17, rent \$140.00; school No. 1, E. D. 19, rent \$4.00; school No. 1, E. D. 22, rent \$125.00; school No. 2, E. D. 10, rent \$36.00; school No. 7, E. D. 11, rent \$15.00; school No. 8, E. D. 16, rent \$25.00; school No. 4, E. D. 21, rent \$24.00.

## WASHINGTON COUNTY.

STATEMENT OF RECEIPTS AND DISBURSEMENTS FOR PUBLIC SCHOOL PURPOSES FOR THE  
YEAR ENDING JULY 31, 1907.

## RECEIPTS.

Balance on hand July 31, 1906.....	\$15,011 88
State school tax.....	39,558 08
State free school fund.....	2,159 21
State donations -academic.....	1,200 00
County school tax - 20 cents on the \$100 00.....	61,553 11
Amount of levy.....	822,259,692 00
Re-checked from C. I. fund.....	41 28
Balance due from county—1905-1906.....	6,824 71
Manual training and colored industrial.....	3,000 00
Part payment from county on survey school building, Hagerstown.....	10,000 00
Tuition from Pennsylvania.....	28 23
Tuition from Male High School.....	684 00
Tuition from Female High School.....	906 00
From City, for stone.....	3 50
From Barnhart, for lumber.....	75
From sale of old boiler, Hancock.....	9 55
From Bushey, for lumber.....	8 56
From Funkhouser, room rent.....	10 00
From Pitcock, for coal.....	1 75
From Wachter, extra insurance.....	7 00
From High School Recital.....	16 00
	<hr/>
	\$144,096 61

## DISBURSEMENTS.

Balance due to Treasurer July 31, 1907.....	\$2,553 11
Rent.....	919 25
Fuel.....	3,933 29
Repairs.....	4,815 46
Apparatus and furniture.....	1,603 34
Teachers' salaries.....	\$4,995 68
New buildings.....	16,422 35
Sanitary costs.....	2,720 09
Incidentals.....	329 11
Kindergarten and manual training, colored industrial.....	2,388 19
Office expenses.....	107 77
Salary of secretary-treasurer and county superintendent.....	1,350 00
Salary of assistant.....	800 00
Salary of school commissioners.....	575 00
Tuition fees paid to adjoining counties.....	63 84
Commencement exercises.....	147 55
Visitation.....	157 00
Office janitor.....	36 00
Printing.....	170 30
Salary general repair man.....	360 00
Undistributed furniture.....	189 35
Re-checked to colored industrial fund.....	44 28
Insurance.....	84 95
Expenses of institute.....	386 90
Expenses of State and County Association.....	62 78
School libraries.....	70 00
Auditing accounts.....	15 00
School registers.....	130 00
School supplies.....	208 37
Balance cash on hand July 31, 1907.....	18,448 65
	<hr/>
	\$144,096 61

REPORT OF WASHINGTON COUNTY FOR THE YEAR ENDING JULY 31, 1907,  
ON FREE TEXT BOOKS.

LIST OF BOOKS.	NAME OF PUBLISHER.	PRICE.
Cyr's Primer.....	Ginn & Co.....	\$ .20
Cyr's First Reader.....	" ".....	.24
Cyr's Second Reader.....	" ".....	.30
Cyr's Third Reader.....	" ".....	.42
Cyr's Fourth Reader.....	" ".....	.50
Cyr's Fifth Reader.....	" ".....	.60
Jones' First Reader.....	" ".....	.25
Jones' Second Reader.....	" ".....	.30
Jones' Third Reader.....	" ".....	.38
Jones' Fourth Reader.....	" ".....	.55
Steckney's Word by Word.....	" ".....	.13
Rational Speller, Part II (Rice).....	American Book Co.....	.18
Seventy Lessons in Spelling.....	" " ".....	.17
Swinton's New Word Analysis.....	" " ".....	.30
Smith's Primary Arithmetic.....	Ginn & Co.....	.30
Smith's Intermediate Arithmetic.....	" ".....	.34
Brooks' Normal Standard Arithmetic.....	Christopher Sower Co.....	.60
Butler's Graded Problems.....	Butler, Sheldon & Co.....	.50
Gibbs' Natural Number Primer.....	American Book Co.....	.21
The New Arithmetic.....	D. C. Heath & Co.....	.55
Brooks' Elements of Algebra.....	Christopher Sower Co.....	.88
Brooks' Plane Geometry.....	" ".....	.84
Wentworth's Complete Algebra.....	Ginn & Co.....	1.17
Wentworth's School Algebra.....	" ".....	.94
Wentworth's Plane Geometry.....	" ".....	.63
Wentworth's Plane and Solid Geometry...	" ".....	1.17
Wentworth's Plane and Solid Geometry and Trigonometry.....	" ".....	1.17
Mesewey's Bookkeeping.....	Thompson, Brown & Co.....	.50
Appleton's Lessons in Geography.....	American Book Co.....	.26
Frye's Elements of Geography.....	Ginn & Co.....	.55
Frye's Grammar School Geography.....	" ".....	1.05
Butler's Physical Geography.....	Butler, Sheldon & Co.....	1.00
Maxwell's Introductory Grammar.....	American Book Co.....	.34
Maxwell's First Book in English.....	" " ".....	.34
Maxwell's Advanced Grammar.....	" " ".....	.50
Regdon's Grammar.....	Indiana Publishing Co.....	.71
Montgomery's Beginners' History.....	Ginn & Co.....	.50
Montgomery's Intermediate History.....	" ".....	.63
Montgomery's Leading Facts History.....	" ".....	.84
Passano's History of Maryland.....	W. J. C. Dulany Co.....	.83
Steiner's Civil Government.....	Ginn & Co.....	.75
Blaisdell's How to Keep Well.....	" ".....	.38
Blaisdell's Our Bodies.....	" ".....	.45
Sharpless & Phillips' Philosophy.....	J. B. Lippincott & Co.....	.84
Webster's Academic Dictionary.....	American Book Co.....	1.25
American and British Authors.....	Frank V. Irish.....	1.05
Collar & Daniell's Latin Book.....	Ginn & Co.....	.84
Allen & Greenough's Latin Grammar.....	" ".....	1.00
Allen & Greenough's Caesar.....	" ".....	1.05
Agriculture for Beginners.....	" ".....	.63
Harper & Miller's Virgil.....	American Book Co.....	1.05
Elements of Natural Philosophy.....	" " ".....	.96
Elements of Chemistry.....	" " ".....	.92
Elements of Rhetoric and Composition.....	" " ".....	.83
Hart's Constitution of the United States..	Eldredge & Bro.....	.38
Joyne's German Reader.....	D. C. Heath & Co.....	.63
Joyne-Meissner German Grammar.....	" " ".....	.93
Montgomery's Students' History of U. S..	Ginn & Co.....	1.17
Allen & Greenough's New Cicero.....	" ".....	1.17
Trask's School Gymnastics.....	Christopher Sower Co.....	.48

## WASHINGTON COUNTY SCHOOL STATISTICS—Continued.

## WHITE SCHOOLS.

School Number.	Election District Number.	No. of Books Issued to the School.	Number Lost.	Number on Hand.	School Number.	Election District Number.	No. of Books Issued to the School.	Number Lost.	Number on Hand.
1	1	300	.....	2052	12	8	56	.....	350
2	1	132	.....	565	3	8	133	.....	1007
3	1	61	.....	255	4	8	64	.....	364
5	1	51	.....	106	5	8	41	.....	363
1	2	338	.....	2041	6	8	22	.....	214
2	2	35	.....	297	7	8	27	.....	229
3	2	81	.....	171	1	9	255	.....	1043
4	2	76	.....	248	2	9	34	.....	320
*	3	11	.....	1402	3	9	17	.....	222
†	2 2	74	.....	1194	4	9	56	.....	263
1	3	224	.....	1454	5	9	20	.....	250
2	3	575	.....	2944	6	9	13	.....	238
3	3	66	.....	316	7	9	38	.....	306
4	3	62	.....	262	8	9	83	.....	235
5	3	105	.....	431	1	10	490	.....	1109
6	3	3	.....	162	2	10	17	.....	122
1	4	322	.....	1569	3	10	24	.....	219
2	4	28	.....	270	1	11	14	.....	237
3	4	14	.....	274	2	11	37	.....	287
4	4	10	.....	174	3	11	169	.....	485
5	4	47	.....	343	4	11	63	.....	294
6	4	48	.....	340	5	11	202	.....	642
7	4	44	.....	282	6	11	68	.....	336
8	4	26	.....	210	7	11	25	.....	163
1	5	235	.....	1505	8	11	18	.....	289
2	5	23	.....	165	1	12	157	.....	525
3	5	37	.....	202	2	12	44	.....	202
4	5	33	.....	152	3	12	143	.....	495
5	5	29	.....	201	4	12	69	.....	686
6	5	71	.....	333	5	12	7	.....	208
7	5	18	.....	40	5	12	19	.....	140
8	5	19	.....	162	7	12	31	.....	245
9	5	33	.....	190	1	13	24	.....	174
10	5	.....	.....	218	2	13	59	.....	243
11	5	22	.....	204	3	13	86	.....	843
1	6	141	.....	1325	4	13	251	.....	1003
2	6	108	.....	375	6	13	50	.....	251
3	6	17	.....	339	7	13	45	.....	275
4	6	54	.....	323	1	14	214	.....	719
5	6	136	.....	673	2	14	59	.....	242
6	6	23	.....	278	3	14	178	.....	1029
1	7	172	.....	1079	4	14	49	.....	242
2	7	53	.....	266	5	14	143	.....	576
3	7	24	.....	158	1	15	1	.....	333
4	7	128	.....	327	2	15	60	.....	312
5	7	84	.....	267	3	15	39	.....	275
1	8	45	.....	316	5	15	26	.....	262

\*Male High School. †Female High School.

## WASHINGTON COUNTY SCHOOL STATISTICS—Continued.

## WHITE SCHOOLS—Continued.

School Number.	Election District Number.	No. of Books Issued to the School.	Number Lost.	Number on Hand.	School Number.	Election District Number.	No. of Books Issued to the School.	Number Lost.	Number on Hand.
6	15	83	.....	314	2	19	29	.....	151
7	15	26	.....	309	3	19	27	.....	162
8	15	39	.....	335	4	19	79	.....	247
9	15	107	.....	280	5	19	4	.....	290
10	15	191	.....	516	1	20	87	.....	783
11	15	30	.....	108	3	20	63	.....	317
12	15	52	.....	304	4	20	36	.....	241
1	16	43	.....	215	5	20	19	.....	191
2	16	53	.....	337	1	21	111	.....	281
3	16	58	.....	598	2	21	121	.....	332
4	16	49	.....	550	3	21	38	.....	232
6	16	89	.....	245	4	21	264	.....	760
7	16	16	.....	243	1	22	1683	.....	4234
8	16	20	.....	158	2	22	149	.....	357
1	17	935	.....	3391	1	23	63	.....	311
2	17	459	.....	1178	2	23	122	.....	527
3	17	60	.....	74	3	23	26	.....	363
1	18	102	.....	842	4	23	24	.....	189
2	18	30	.....	215	5	23	37	.....	203
3	18	22	.....	235	6	23	75	.....	345
1	19	413	.....	907	**	23	907	.....	759

†O. H. \*\*Washington Square.

## SCHOOLHOUSES BUILT OR ENLARGED DURING THE YEAR.

School No. 2, District 3—Lot; cost, \$800.00; length, 27 feet; square perches; annex lot to Winter street building. School No. 9, District 4—Material, frame; cost, \$104.20; length, 36 feet; width, 24 feet; height, 12 feet; square feet of blackboard, 72; out-buildings, yes; fences, no. The contract price on the above building is \$1,015.56, and is now under construction. Will be reported in full next year. Survey, District 3—Material, brick; cost, \$35,731.00; length, 128 feet; width, 72 feet; height, 3 stories. The above amount is the contract price on survey building, not including the lot, which cost \$5,227.50, and was reported last year. The amount paid during the year 1906-1907 is \$15,518.15.

## FREE SCHOOL BOOK FUND STATEMENT.

## RECEIPTS.

Balance on hand July 31, 1906.....	\$373 99	
Amount of appropriation for the year 1906-1907.....	6,075 26	
Amount of sales.....	123 26	
Amount of fines for loss or destruction of books.....	15 29	
		\$6,587 80

## DISBURSEMENTS.

Amount expended for books.....	\$5,813 27	
*Cost of distribution.....	146 19	
Bookcases.....	72 35	
Labels.....	47 50	
Book report blanks.....	33 50	
Return of old books.....	1 15	
Balance on hand.....	473 84	
		\$6,587 80

\*No part of the salary of the secretary-treasurer and county superintendent, or that of the clerk, shall be charged to this fund.

## MANUAL TRAINING FUND STATEMENT.

## RECEIPTS.

Amount of appropriation for the year 1906-1907.....	\$3,000 00	
		\$3,000 00

## DISBURSEMENTS.

Salary of the instructor.....	\$900 00	
Amount paid for tools and apparatus.....	642 18	
Amount paid for material.....	311 51	
Salary of assistant instructor.....	127 50	
Salary of colored industrial teacher.....	348 90	
Rent of building.....	48 00	
Balance.....	621 91	
		\$3,000 00

NAMES OF SCHOOLS WHERE MANUAL TRAINING IS A PART OF THE SCHOOL WORK, NUMBER OF PUPILS INSTRUCTED, AND THE GRADES REPRESENTED.

Name of School.....	Number Taught.	7th Grade.	8th Grade.	9th Grade.	10th Grade.
Male High School.....	61	..	28	22	11
Male Grammar School.....	95	95	..	..	..



## WICOMICO COUNTY.

SALISBURY, Md., August 19, 1907

DR. M. BATES STEPHENS,

*Secretary State Board of Education, Annapolis, Md.*

MY DEAR SIR:—I beg herewith to hand you my Annual Report for the year ending July 31, 1907.

Respectfully submitted,

H. CRAWFORD BOUNDS, *County Superintendent.*

## SUMMARY OF SCHOOL STATISTICS

FOR THE YEAR ENDING JULY 31, 1907.

	1907.	1906.
Number of schoolhouses owned by the county, 86; rented, 9; total.....	95	92
Frame, 94; brick 1.		
Number of rooms occupied when attendance is largest.....	127	124
Number of male teachers (principals), white, 8; colored, 4; total.....	12	15
Number of female teachers (principals), white, 56; colored, 13; total..	69	66
Number of male teachers (assistants), white, 1; colored, 2; total.....	3	4
Number of female teachers (assistants), white, 36; colored, 7; total....	43	40
Totals, white, 101; colored, 26.....	127	125
Number of schools having outbuildings.....	77	77
Number of schools having sufficient blackboards.....	117	117
Number of schools having good furniture.....	95	95
Number of months schools were open—white, 9; colored, 5.		
Number of different pupils for the year—males, white, 2,140; colored, 707; total.....	2,847	2,886
Number of different pupils for the year—females, white, 2,151; colored, 2,882; total.....	2,882	2,890
Number of pupils in average attendance—white, 2,536; colored, 874; total.....	3,410	3,449
Number of pupils over 16 years of age—white, 207; colored, 36; total..	243	295
Number of official school visits paid by county superintendent.....	144	130

## NUMBER OF PUPILS ON ROLL.

	Fall Term.	Winter Term.	Spring Term	Summer Term.
White .....	3,638	3,886	3,633	2,789
Colored .....	1,087	1,380	1,124	.....
Total.....	4,725	5,266	4,757	2,789

## AVERAGE ATTENDANCE.

	Fall Term.	Winter Term.	Spring Term.	Summer Term.
White .....	2,575	2,733	2,486	2,105
Colored .....	909	843	763	.....
Total.....	3,485	3,577	3,249	2,105

## WICOMICO COUNTY SCHOOL STATISTICS—Continued.

			1907.	1906.
Number of pupils in 1st grade Jan. 1st.....			1,491	1,591
Number of pupils in 2nd grade Jan. 1st.....			770	784
Number of pupils in 3rd grade Jan. 1st.....			885	825
Number of pupils in 4th grade Jan. 1st.....			714	766
Number of pupils in 5th grade Jan. 1st.....			494	533
Number of pupils in 6th grade Jan. 1st.....			358	391
Number of pupils in 7th grade Jan. 1st.. Grammar School.....			273	193
Number of pupils in 7th grade Jan. 1st.. High School.....			....	135
Number of pupils in 8th grade Jan. 1st.. ".....			100	109
Number of pupils in 9th grade Jan. 1st.. ".....			77	36
Number of pupils in 10th grade Jan. 1st.. ".....			34	16
Number of pupils in 11th grade Jan. 1st.. ".....			16	....

## ENROLLMENT AND EXPENSES FOR THE YEAR ENDING JULY 31, 1907.

No. of School.	No. of District.	Total Enrollment for the Year.	Average Attendance for the Year.	No. Pupils in Elementary Grades.	Fuel.	Apparatus and Furniture.	Teachers' Salaries.	New Buildings and Repairs.	Sanitary Expenses and Incidentals.	Cost of Books	Total Expenses.
1	1	48	36	46	19.15	.....	760.00	23.60	5.80	.....	808.55
2	1	92	62	91	28.30	44.70	752.88	5.25	1.52	.....	832.65
4	1	69	40	67	36.57	7.25	577.53	.25	5.09	.....	666.69
5	1	43	25	43	18.00	.....	330.55	154.70	5.51	.....	508.76
6	1	30	21	30	10.50	.....	310.00	.....	.40	.....	320.90
1	12	59	45	49	37.65	.....	719.60	2.90	4.25	.....	764.40
2	12	24	14	24	17.50	.....	227.00	.....	2.97	.....	247.47
3	12	28	12	28	17.40	.....	184.35	.....	.....	.....	201.75
4	12	22	11	22	12.00	.....	172.89	.82	3.46	.....	189.17
5	12	34	17	34	13.00	.....	263.99	1.70	6.33	.....	285.02
6	12	33	18	33	15.00	.....	308.00	.25	.75	.....	348.00
7	12	136	97	132	61.88	.....	1154.04	.....	2.44	.....	1218.36
1	3	71	48	66	32.25	14.50	751.94	8.31	.....	.....	807.00
2	3	31	20	31	15.17	.....	308.41	2.21	2.45	.....	328.24
3	3	17	10	17	12.00	.....	95.18	.....	1.75	.....	108.93
5	3	43	27	43	17.68	.....	290.86	2.00	2.55	.....	313.09
1	4	41	21	41	3.00	7.25	300.56	.....	1.00	.....	311.81
2	4	42	24	42	9.32	.....	300.60	27.56	1.12	.....	338.60
3	4	49	22	49	17.50	.....	289.16	.....	1.07	.....	307.73
4	4	52	30	52	16.53	.....	345.00	.75	4.11	.....	366.39
5	4	46	19	46	22.50	5.50	301.45	.70	4.20	.....	334.35
6	4	157	92	134	72.40	.....	1097.04	2.60	5.10	.....	1177.14
2	5	53	24	53	8.75	.....	297.29	.....	1.00	.....	307.04
3	5	22	11	22	8.50	.....	173.26	.....	.....	.....	181.76
4	5	44	22	44	11.12	.....	300.00	7.68	.50	.....	319.30
5	5	54	29	54	13.00	1.50	274.77	8.76	1.15	.....	299.18
6	5	45	22	45	15.00	.....	310.00	4.00	.65	.....	329.65
7	5	33	16	33	12.00	7.00	235.52	.....	5.00	.....	259.52
1	6	32	16	32	12.50	.....	182.88	.....	.80	.....	196.18
2	6	53	24	53	12.50	.....	260.62	1.50	.....	.....	274.62

## WICOMICO COUNTY SCHOOL STATISTICS—Continued.

No. of School.	No. of District.	Total Enrollment for the Year.	Average Attendance for the Year.	No. Pupils in Elementary Grades.	Fuel.	Apparatus and Furniture.	Teachers' Salaries.	New Buildings and Repairs.	Sanitary Expenses and Incidentals.	Cost of Books.	Total Expenses.
3	6	76	42	60	21.80	5.75	688.54	21.30	4.69	.....	742.08
1	7	84	53	73	27.75	.....	785.00	.....	.....	.....	812.75
2	7	25	16	25	12.00	.....	277.03	.50	1.00	.....	290.53
3	7	40	19	40	14.00	.....	276.44	1.00	3.20	.....	294.64
4	7	48	28	48	8.00	10.00	333.48	.97	1.97	.....	354.42
6	7	42	23	42	12.50	.....	287.29	.35	.55	.....	300.69
7	7	40	20	40	15.00	.....	310.00	.25	2.55	.....	327.80
1	8	33	14	33	12.00	.....	239.33	.....	.17	.....	251.50
2	8	43	20	43	15.25	.....	276.17	1.00	2.15	.....	294.57
3	8	45	19	45	14.50	.....	271.13	2.11	2.05	.....	289.79
4	8	46	20	46	16.00	.....	350.00	1.00	1.03	.....	368.03
5	8	36	21	36	13.25	.....	340.00	.87	4.92	.....	359.04
6	8	38	20	38	7.00	.....	204.60	1.00	.65	.....	213.25
7	8	48	30	48	13.62	.....	308.02	15.65	3.04	.....	340.33
1	9	60	29	60	8.00	.....	318.36	1.70	2.38	.....	330.44
2	9	39	20	39	29.75	.....	310.00	.25	6.70	.....	346.70
3	9	391	225	391	347.60	.....	2236.04	239.84	73.76	.....	2897.24
4	9	298	197	298	288.91	13.63	1717.46	41.15	17.13	.....	3128.28
1	10	177	111	164	119.39	.....	1459.88	16.25	8.48	.....	1694.00
1	11	215	146	209	270.65	10.00	1634.94	68.54	24.13	.....	2008.26
2	11	55	28	55	14.34	.....	304.81	6.81	1.61	.....	333.57
3	11	39	19	39	10.75	1.00	354.62	.10	1.25	.....	367.72
1	12	133	72	124	56.00	.....	1085.37	17.25	12.48	.....	1171.10
2	12	39	23	30	27.25	.....	510.46	5.64	6.65	.....	550.00
3	12	45	22	43	21.25	2.25	296.95	13.45	.75	.....	334.65
4	12	30	20	30	16.28	.88	310.00	2.07	.50	.....	329.73
5	12	44	28	44	13.95	.....	385.00	1.75	4.00	.....	404.70
*1	13	272	212	150	526.51	17.15	3463.70	188.07	.....	.....	6475.24
1	14	35	15	35	14.50	1.75	217.51	.25	1.50	.....	235.51
2	14	33	17	33	16.50	.....	186.93	.....	3.50	.....	206.93
3	14	29	16	29	14.65	.....	181.16	11.75	1.85	.....	209.41
4	14	110	65	108	43.50	19.35	581.19	5.17	4.75	.....	688.96
5	14	54	29	54	11.37	7.00	225.00	9.15	1.65	.....	254.17
6	14	48	22	48	9.00	3.30	298.96	7.00	.90	.....	319.16

\*Wicomico High School.

The above statistics total as follows:

Total enrollment for the year....	4,293	Teachers' salaries.....	\$32,900.74
Average attendance for the year..	2,536	New buildings and repairs.....	926.88
No. pupils in elementary grades..	4,058	Sanitary expenses and incidentals	460.98
Fuel .....	\$2,661.49	Total expenses.....	\$40,387.44
Apparatus and furniture.....	179.76		

## WICOMICO COUNTY SCHOOL STATISTICS Continued

## COLORED SCHOOLS.

No. of School.	No. of District.	Total Enrollment for the Year.	Average Attendance for the Year.	No. Pupils in Elementary Grades.	Fuel.	Apparatus and Furniture.	Teachers' Salaries.	New Buildings and Repairs.	Sanitary Expenses and Incidentals.	Cost of Books.	Total Expenses.
1	1	52	26	52	.....	.....	98.00	.18	1.50	.....	105.68
1	2	141	79	141	15.50	.25	200.00	.....	1.00	.....	216.75
1	3	66	46	66	10.57	.....	100.00	.....	.25	.....	110.82
2	3	41	35	44	15.10	.....	100.00	.....	.25	.....	122.10
3	3	68	29	68	18.75	.....	98.00	.....	2.35	.....	119.10
1	4	61	27	61	7.75	.....	100.00	2.48	2.53	.....	112.76
*1	5	202	126	208	.....	.....	.....	.....	.....	.....	951.79
1	6	11	7	11	1.50	.....	30.00	.....	.....	.....	11.50
1	7	98	61	95	11.62	.....	199.00	.....	.70	.....	217.32
1	8	125	58	125	31.00	1.00	190.92	.75	3.00	.....	226.67
1	9	65	31	65	10.63	.....	100.00	1.74	1.38	.....	113.75
1	10	108	62	108	13.00	.....	197.00	.....	2.55	.....	219.55
1	11	53	24	53	9.00	.....	100.41	2.33	.02	.....	111.76
1	12	71	49	71	19.37	.....	100.00	.....	1.00	.....	120.37
2	12	158	129	158	46.85	.....	295.92	1.36	4.15	.....	361.78
3	12	53	40	53	13.75	.....	72.00	.....	.15	.....	85.90
4	12	52	42	52	10.96	.....	30.00	.....	.35	.....	41.31

\*Colored Industrial.

The above statistics total as follows:

Total enrollment for the year.....	1,438	Teachers' salaries.....	\$1,991.25
Average attendance for the year...	874	New buildings and repairs.....	8.84
No. pupils in elementary grades....	1,431	Sanitary expenses and incidentals	21.18
Fuel .....	\$244.35	Total expenses.....	3,248.91
Apparatus and furniture.....	1.25		

In "Total Expenses" of following schools are included these items:

School No. 4, E. D. 1, rent, \$40.00; school No. 6, E. D. 2, rent, \$24.00; school No. 4, E. D. 9, rent, \$50.00; school No. 2, E. D. 11, rent, \$6.00; school No. 4, E. D. 14, rent, \$35.00; school No. 1, E. D. 1, rent, \$6.00; school No. 2, E. D. 3, rent, \$6.75; school No. 1, E. D. 7, rent, \$3.00; school No. 1, E. D. 10, rent, \$7.00; school No. 2, E. D. 12, rent, \$13.50.

## WICOMICO COUNTY.

STATEMENT OF RECEIPTS AND DISBURSEMENTS FOR PUBLIC SCHOOL PURPOSES FOR THE  
YEAR ENDING JULY 31, 1907.

## RECEIPTS.

Balance on hand July 31, 1906.....	\$1,403 06	
State school tax.....	22,515 11	
State free school fund.....	1,691 33	
Academic fund.....	1,200 00	
State donations.....	1,000 00	
County school tax, 16 cents on the \$100.....	13,000 00	
Amount of levy.....	\$13,000 00	
Fines and forfeitures.....	50 00	
Licenses, tongs.....	1,276 80	
Manual training and colored industrial.....	3,000 00	
Tuition.....	14 40	
Sale of Willard School and lot.....	130 00	
Sale of lot, S. L. Johnson.....	90 00	
Discounts.....	8,398 26	
Lease of colored industrial lot.....	50 00	
		\$53,818 96

## DISBURSEMENTS.

Rent.....	\$185 25	
Fuel.....	2,965 84	
Repairs.....	785 72	
Apparatus and furniture.....	181 01	
Teachers' salaries.....	34,891 99	
New buildings.....	150 00	
Sanitary costs.....	329 63	
Incidentals.....	152 53	
Kindergarten and manual training.....	3,054 38	
Office expenses.....	231 25	
Salary of secretary-treasurer and county superintendent....	1,200 00	
Salary of assistant.....	300 00	
Salary of school commissioners.....	300 00	
General furniture account.....	34 40	
Commencement exercises and diplomas.....	102 43	
Discount and interest.....	139 02	
Loans.....	6,000 00	
Printing.....	124 00	
Advertising.....	34 50	
Freight.....	16 28	
Hauling.....	23 84	
Insurance.....	179 30	
Expenses of the institute.....	294 99	
Expenses of State and County Association.....	50 00	
Transportation.....	28 72	
Recording deeds.....	2 50	
Auditing accounts.....	10 00	
Livery hire.....	33 90	
School supplies.....	229 66	
Miscellaneous.....	208 27	
Balance cash on hand July 31, 1907.....	1,639 55	
		\$53,818 96

REPORT OF WICOMICO COUNTY FOR THE YEAR ENDING JULY 31, 1907,  
ON FREE TEXT BOOKS.

LIST OF BOOKS.	NAME OF PUBLISHER.	*PRICE.
Stickney's First Reader.....	Ginn & Co.....	\$ .24
Stickney's Second Reader.....	" ".....	.32
Stickney's Third Reader.....	" ".....	.40
Stickney's Fourth Reader.....	" ".....	.50
Stickney's Fifth Reader.....	" ".....	.60
New Education Reader, Book I.....	American Book Co.....	.35
New Education Reader, Book II.....	" " ".....	.35
New Education Reader, Book III.....	" " ".....	.40
New Education Reader, Book IV.....	" " ".....	.45
Baldwin's Fifth Reader.....	" " ".....	.40
Stepping Stones to Literature, No. 7.....	Silver, Burdette & Co.....	.60
Stepping Stones to Literature, No. 8.....	" " ".....	.60
New American Primary Speller.....	E. H. Butler & Co.....	.15
New American Pronouncing Speller.....	" " ".....	.20
Maxwell's Students' Standard Speller.....	Silver, Burdette & Co.....	.25
Swinton's New Word Analysis.....	American Book Co.....	.35
Picklin's Elementary Arithmetic.....	" " ".....	.40
Picklin's National Arithmetic.....	" " ".....	.70
Wentworth's Advanced Arithmetic.....	Ginn & Co.....	1.00
W. & R.'s Bookkeeping.....	American Book Co.....	1.00
Wentworth's Elements of Algebra.....	Ginn & Co.....	1.12
Milne's Academic Algebra.....	American Book Co.....	1.25
Wentworth's New Plane Geometry.....	Ginn & Co.....	.75
Wentworth's Plane and Solid Geometry.....	" ".....	1.25
Roddy's Elementary Geography.....	American Book Co.....	.50
Appleton's Higher Geography.....	" " ".....	1.25
Warren's Physical Geography.....	Butler, Sheldon & Co.....	1.25
Reed's Introductory Language Work.....	Maynard, Merrill & Co.....	.40
R. & K.'s Graded Lessons in English.....	" " ".....	.40
R. & K.'s Higher Lessons in English.....	" " ".....	.63
Kellogg's Rhetoric.....	" " ".....	1.05
B. & S. Advanced Grammar.....	American Book Co.....	.90
Montgomery's Beginners' American History.....	Ginn & Co.....	.60
Passano's Maryland Stories.....	Williams & Wilkins.....	.80
C. & C.'s Makers of American History.....	Silver, Burdette & Co.....	.60
Montgomery's Elementary American History.....	Ginn & Co.....	.75
Montgomery's Leading Facts in Amer. His.....	" ".....	1.00
Montgomery's Leading Facts in Eng. History.....	" ".....	1.12
Barnes' General History.....	American Book Co.....	1.60
Steiner's Civil Government.....	Ginn & Co.....	.90
Spencer's Practical Writing Books.....	American Book Co.....	.75
Dulany's Standard Physiology.....	Wm. J. C. Dulany Co.....	.50
Dulany's Martin's Human Body.....	" " ".....	.75
A. & G.'s Latin Grammar.....	Ginn & Co.....	1.20
Jones' First Lessons in Latin.....	Scott, Foresman & Co.....	1.00
Moulton's Preparatory Latin Composition..	Ginn & Co.....	1.00
C. & S.'s Caesar.....	Eldredge & Co.....	1.00
C. & S.'s Virgil.....	" ".....	.95
C. & S.'s Cicero.....	" ".....	1.10
Kellar's First Year in German.....	American Book Co.....	1.00
Freytag's Die Journalisten.....	" " ".....	.60
Heyses's L'Arrabiata.....	" " ".....	.30
Whitney's French Grammar.....	Henry Holt & Co.....	1.30
Halevy L'Abbe Constantiu.....	" " ".....	.40
Gage's Elements of Physics.....	Ginn & Co.....	1.12
Steele's Lessons in Astronomy.....	American Book Co.....	1.00

\*Discount 16% per cent.

## WICOMICO COUNTY FREE TEXT BOOKS—Continued.

LIST OF BOOKS.	NAME OF PUBLISHER.	*PRICE.
White's School Management.....	American Book Co.....	\$1.00
McMurry's Special Method in Science.....	Public School Publishing Co....	.50
Johnson's Physical Culture.....	B. F. Johnson Publishing Co....	.35
Fairbank's Home Geography.....	Educational Publishing Co.....	.60
Campbell's Observational Geometry.....	American Book Co.....	.80
Hall's Arithmetic Primer.....	" " ".....	.25
McLeod's Talks About Common Things....	A. Flannagan Co.....	.35
Classics (single No. paper).....	R. L. S. Houghton, Mifflin & Co..	.15
Classics (double No. paper).....	" " ".....	.30
Classics (single No. paper).....	S. L. S. University Pub. Co....	.12½
Classics (double No. paper).....	" " " ".....	.20

\*Discount 16 $\frac{2}{3}$  per cent.

## WICOMICO COUNTY SCHOOL STATISTICS—Continued.

## WHITE SCHOOLS.

School Number.	Election District Number.	No. of Books Issued to the School.	Number Lost.	Number on Hand.	School Number.	Election District Number.	No. of Books Issued to the School.	Number Lost.	Number on Hand.
1	1	89	47	335	12	7	39	13	256
2	1	105	311	322	3	7	60	84	249
4	1	52	51	408	4	7	115	12	316
5	1	71	36	241	6	7	78	76	210
6	1	37	112	105	7	7	90	45	213
1	2	144	152	348	1	8	38	2	172
2	2	9	23	162	2	8	72	19	264
3	2	12	15	96	3	8	65	29	302
4	2	29	97	112	4	8	51	23	237
5	2	17	15	209	5	8	51	18	249
6	2	45	62	127	6	8	27	44	191
7	2	166	268	474	7	8	73	113	266
1	3	80	91	435	1	9	67	60	209
2	3	45	29	213	2	9	60	72	227
3	3	9	26	111	3	9	203	363	521
5	3	64	108	222	4	9	460	493	1113
1	4	60	18	264	1	10	235	299	895
2	4	45	69	176	1	11	312	362	773
3	4	81	22	257	2	11	53	4	227
4	4	44	101	247	3	11	68	58	250
5	4	47	66	160	1	12	194	250	617
6	4	207	280	747	2	12	172	277	417
2	5	78	15	279	3	12	80	64	171
3	5	9	13	114	4	12	72	49	142
4	5	43	18	263	5	12	62	109	279
5	5	101	61	198	1	13	756	1052	2491
6	5	40	26	189	1	14	43	36	188
7	5	40	.....	226	2	14	66	50	195
1	6	40	39	169	3	14	17	39	138
2	6	66	69	238	4	14	193	89	346
3	6	104	183	368	5	14	96	62	255
1	7	139	135	472	6	14	45	39	219

\*Lost, sold and returned.

## COLORED SCHOOLS.

1	1	19	65	269	1	8	157	113	531
1	2	119	75	468	1	9	22	18	186
1	3	22	27	289	1	10	40	40	336
2	3	36	4	148	1	11	15	8	137
3	3	.....	24	240	1	12	68	94	196
1	4	11	33	135	2	12	88	149	373
1	5	91	214	546	3	12	28	1	152
1	6	.....	.....	62	4	12	8	19	189
1	7	83	133	272	.....	.....	.....	.....	.....

\*Lost, sold and returned.



## FREE SCHOOL BOOK FUND STATEMENT.

## RECEIPTS.

Balance on hand July 31, 1906.....	\$30 41	
Amount of appropriation for the year 1906-1907.....	3,709 22	
		\$3,739 63

## DISBURSEMENTS.

Amount expended for books.....	\$3,477 34	
*Cost of distribution.....	202 40	
Balance on hand, July 31, 1907.....	59 89	
		\$3,739 63

\*No part of the salary of the secretary-treasurer and county superintendent, or that of the clerk, shall be charged to this fund.

## MANUAL TRAINING FUND STATEMENT.

## RECEIPTS.

Balance on hand July 31, 1906.....	\$152 64	
Amount of appropriation for the year 1906-1907.....	3,000 00	
		\$3,152 64

## DISBURSEMENTS.

Salary of the instructors.....	\$1,585 00	
Amount paid for tools, apparatus, material, etc.....	1,096 63	
Salary of assistant instructors.....	372 75	
Balance on hand July 31, 1907.....	98 26	
		\$3,152 64

NAMES OF SCHOOLS WHERE MANUAL TRAINING IS A PART OF THE SCHOOL WORK, NUMBER OF PUPILS INSTRUCTED, AND THE GRADES REPRESENTED.

Number of School.	Number Taught.	1-2nd Grade.	3-4th Grade.	5th Grade.	6-7th Grade.	8th Grade.	9th Grade.	10th Grade.	11th Grade.
Wicomico High.....	272	..	..	38	112	46	38	22	16
Salisbury Primary.....	391	311	80	..	..	..	..	..	..
Salisbury Intermediate.	298	..	251	47	..	..	..	..	..
Colored Industrial.....	212	118	51	15	24	4	..	..	..
Delmar High.....	215	97	69	22	21	5	1	..	..
Sharptown High.....	177	71	51	12	30	..	..	..	..

All central schools and sundry district schools.

## WORCESTER COUNTY.

DR. M. BATES STEPHENS,

*Secretary State Board of Education, Annapolis, Md.*

DEAR SIR:—I herewith submit the Annual Report of the Public Schools of Worcester County for the fiscal year ending July 31, 1907.

Very respectfully,

E. W. McMASTER, *County Superintendent.*

### SUMMARY OF SCHOOL STATISTICS

FOR THE YEAR ENDING JULY 31, 1907.

	1907.	1906.
Number of schoolhouses owned by the county, 82; rented, 1; total.....	86	86
Frame, \$6.		
Number of rooms occupied when attendance is largest.....	133	....
Number of male teachers (principals), white, 8; colored, 13; total.....	21	....
Number of female teachers (principals), white, 53; colored, 11; total....	64	....
Number of male teachers (assistants), colored, 2; total.....	2	....
Number of female teachers (assistants), white, 40; colored, 7; total....	47	....
Totals, white, 101; colored, 33.....	134	....
Number of schools having outbuildings, all.		
Number of schools having sufficient blackboards, 35 per cent.		
Number of schools having good furniture, 70 per cent.		
Number of terms schools were open—white, 3 3-5; colored, 2.		
Number of different pupils for the year—males, white, 1,850; colored, 843; total.....	2,693	2,792
Number of different pupils for the year—females, white, 1,848; colored, 772; total.....	2,620	2,698
Number of pupils in average attendance—white, 2,078; colored, 825; total	2,903	3,113
Number of pupils over 16 years of age—white, 224; colored, 96; total...	320	358
Number of official school visits paid by county superintendent.....	106	....

#### NUMBER OF PUPILS ON ROLL.

	Fall Term.	Winter Term.	Spring Term	Summer Term.
White .....	2,853	3,357	3,175	2,469
Colored .....	1,325	1,486	....	....
Total.....	4,178	4,843	3,175	2,469

#### AVERAGE ATTENDANCE.

	Fall Term.	Winter Term.	Spring Term	Summer Term.
White .....	2,007	2,300	2,103	1,811
Colored .....	798	845	....	....
Total.....	2,805	3,145	2,103	1,811

## WORCESTER COUNTY SCHOOL STATISTICS—Continued.

Number of pupils in 1st grade Jan. 1st.....	1,424	1,906.
Number of pupils in 2nd grade Jan. 1st.....	670	690
Number of pupils in 3rd grade Jan. 1st.....	657	681
Number of pupils in 4th grade Jan. 1st.....	675	683
Number of pupils in 5th grade Jan. 1st.....	499	573
Number of pupils in 6th grade Jan. 1st.....	365	355
Number of pupils in 7th grade Jan. 1st.. Grammar School.....	267	227
Number of pupils in 7th grade Jan. 1st.. High School.....	71	89
Number of pupils in 8th grade Jan. 1st.. ".....	71	103
Number of pupils in 9th grade Jan. 1st.. ".....	67	77
Number of pupils in 10th grade Jan. 1st.. ".....	56	53

## ENROLLMENT AND EXPENSES FOR THE YEAR ENDING JULY 31, 1907.

No. of School.	No. of District.	Total Enrollment for the Year.	Average Attendance for the Year.	No. Pupils in Elementary Grades.	Fuel.	Apparatus and Furniture.	Teachers' Salaries.	New Buildings and Repairs.	Sanitary Expenses and Incidentals.	Cost of Books	Total Expenses.
1	1	32	16	32	6.00	.30	300.00		.30	10.00	316.60
12	1	34	30	.....	387.52	176.27	810.00	62.81	197.14	25.00	1658.74
12	1	25	21	.....	.....	.....	396.00	.....	.....	25.00	421.00
12	1	129	124	.....	.....	.....	324.00	.....	.....	25.00	349.00
12	1	32	25	32	.....	.....	300.00	.....	.....	30.00	330.00
12	1	41	32	41	.....	.....	300.00	.....	.....	60.00	360.00
12	1	50	40	50	.....	.....	300.00	.....	.....	20.00	320.00
12	1	30	21	30	.....	.....	300.00	.....	.....	30.00	330.00
12	1	46	33	46	.....	.....	300.00	.....	.....	50.00	350.00
12	1	48	36	48	.....	.....	300.00	.....	.....	50.00	350.00
12	1	50	34	50	.....	.....	300.00	.....	.....	25.00	325.00
12	1	77	48	77	.....	.....	300.00	.....	.....	10.00	310.00
3	1	44	22	44	12.00	.50	300.00	.80	4.50	35.00	352.80
4	1	43	20	43	15.50	2.65	284.66	.....	2.85	25.00	330.66
5	1	52	24	52	13.56	9.25	300.00	.....	2.15	40.00	364.96
6	1	39	22	39	11.00	.15	300.00	3.95	2.05	10.00	327.15
1	12	30	14	30	15.50	.....	243.15	2.62	3.17	25.00	289.44
12	12	28	20	25	35.04	10.70	396.00	18.80	14.05	40.00	514.59
12	12	24	16	24	.....	.....	300.00	.....	.....	20.00	320.00
3	12	35	17	33	22.10	13.39	300.00	4.30	5.57	20.00	365.36
4	12	37	15	34	9.80	38.20	300.00	481.43	1.44	20.00	850.87
5	12	16	14	.....	285.15	223.24	810.94	67.60	247.29	10.00	1644.44
5	12	24	20	.....	.....	.....	396.00	.....	.....	25.00	421.00
5	12	38	32	38	.....	.....	324.00	.....	.....	35.00	359.00
5	12	27	21	27	.....	.....	300.00	.....	.....	25.00	325.00
5	12	36	27	36	.....	.....	300.00	.....	.....	35.00	335.00
5	12	31	23	31	.....	.....	300.00	.....	.....	20.00	320.00
5	12	42	26	42	.....	.....	300.00	.....	.....	10.00	310.00
5	12	63	33	63	.....	.....	300.00	.....	.....	10.00	310.00
6	12	29	12	29	13.55	49.87	240.54	4.63	6.22	20.00	334.81
1	3	43	18	43	26.50	.....	298.97	.....	12.86	45.00	383.33

## WORCESTER COUNTY SCHOOL STATISTICS—Continued.

No. of School.	No. of District.	Total Enrollment for the Year.	Average Attendance for the Year.	No. Pupils in Elementary Grades.	Fuel.	Apparatus and Furniture.	Teachers' Salaries.	New Buildings and Repairs.	Sanitary Expenses and Incidents.	Cost of Books.	Total Expenses.
2	3	43	24	43	21.58	.10	295.38	1.00	1.07	10.00	329.13
3	3	38	15	38	13.75	.60	296.93	2.57	3.08	20.00	336.93
4	3	36	20	36	22.25	1.00	300.00	2.10	3.25	10.00	358.60
4	3	39	13	39	.....	.....	257.09	.....	.....	15.00	272.09
5	3	38	13	38	18.00	.....	252.00	10.52	2.32	20.00	302.85
6	3	50	26	50	18.32	.35	284.61	.48	1.10	25.00	339.86
8	3	33	16	26	77.25	187.30	330.00	29.71	39.24	30.00	693.50
8	3	35	21	35	.....	.....	300.00	.....	.....	10.00	310.00
8	3	49	29	49	.....	.....	300.00	.....	.....	.....	300.00
9	3	45	19	45	15.00	1.25	300.00	.75	1.50	15.00	333.50
1	4	44	16	44	12.00	.....	300.00	.....	7.16	30.00	349.16
2	4	33	23	30	18.53	.....	486.00	5.16	34.05	15.00	558.74
2	4	36	23	36	.....	.....	300.00	.....	.....	25.00	325.00
3	4	41	18	38	14.20	17.68	300.00	492.77	2.91	15.00	842.56
4	4	40	17	40	20.63	.06	296.93	.....	2.12	5.00	324.74
1	5	41	20	40	19.00	11.72	300.00	.....	2.12	25.00	357.84
2	5	34	13	16	68.46	20.25	486.00	7.43	61.72	25.00	668.86
2	5	40	19	40	.....	.....	300.00	.....	.....	25.00	325.00
2	5	55	25	55	.....	.....	300.00	.....	.....	30.00	330.00
3	5	39	14	39	18.67	1.32	300.00	.....	5.64	55.00	380.63
3	5	45	17	45	.....	.....	300.00	.....	.....	.....	300.00
4	5	34	16	34	15.25	.....	192.10	11.80	1.95	.....	221.10
5	5	23	9	23	6.00	.....	128.55	1.40	2.03	10.00	147.98
6	5	34	17	34	17.87	2.00	300.00	.....	12.28	25.00	357.15
1	6	36	19	34	15.62	.24	300.00	.....	.89	25.00	341.75
2	6	36	13	35	10.50	.22	252.00	.21	3.98	25.00	291.91
3	6	24	17	24	21.50	.12	300.00	.....	6.62	20.00	348.24
4	6	31	15	31	9.50	.....	293.84	401.84	2.58	1.00	708.76
1	7	36	16	36	12.00	.....	300.00	2.48	1.09	5.00	320.57
2	7	19	10	19	14.25	.....	210.00	.....	2.02	10.00	236.27
3	7	29	15	27	13.00	1.50	289.23	.45	3.62	5.00	312.80
4	7	48	18	47	8.80	.37	300.00	.05	3.39	35.00	347.61
5	7	29	15	29	9.50	5.23	300.00	.25	3.87	15.00	333.85
6	7	33	16	33	18.05	10.38	300.00	12.23	6.17	25.00	371.83
7	7	22	13	22	10.00	3.75	210.00	7.90	3.90	10.00	245.55
8	7	34	18	34	12.00	.....	298.46	.....	2.65	15.00	328.11
9	7	27	15	27	6.00	.61	287.69	.....	4.77	5.00	304.07
10	7	18	8	18	10.00	.....	167.77	.....	.90	.....	178.67
1	8	42	18	42	8.25	10.75	300.00	4.00	5.40	10.00	338.40
2	8	20	15	.....	133.68	257.50	700.00	10.70	136.10	20.00	1257.98
2	8	23	16	.....	.....	.....	324.00	.....	.....	25.00	349.00
2	8	33	25	33	.....	.....	300.00	.....	.....	25.00	325.00
2	8	45	36	45	.....	.....	300.00	.....	.....	25.00	325.00
2	8	46	28	46	.....	.....	300.00	.....	.....	10.00	310.00
3	8	34	17	31	13.00	10.58	300.00	1.35	1.08	15.00	341.01
4	8	19	13	.....	121.79	103.00	600.00	9.64	71.67	10.00	916.10
4	8	37	23	32	.....	.....	324.00	.....	.....	30.00	354.00
4	8	29	21	29	.....	.....	300.00	.....	.....	15.00	315.00
4	8	38	24	38	.....	.....	300.00	.....	.....	15.00	315.00

## WORCESTER COUNTY SCHOOL STATISTICS—Continued.

No. of School.	No. of District.	Total Enrollment for the Year.	Average Attendance for the Year.	No. Pupils in Elementary Grades.	Fuel.	Apparatus and Furniture.	Teachers' Salaries.	New Buildings and Repairs.	Sanitary Expenses and Incidentals.	Cost of Books.	Total Expenses.
5	S	33	14	33	10.40	.....	252.00	15.20	3.15	20.00	300.75
6	S	14	8	11	11.25	.....	164.72	.....	.28	10.00	186.25
7	S	31	20	31	9.71	.....	295.38	.....	2.83	10.00	317.92
8	S	26	17	24	12.13	.....	300.00	2.00	3.66	15.00	332.19
1	9	9	7	.....	233.35	110.99	720.00	105.81	141.20	15.00	1326.26
1	9	30	24	.....	.....	.....	396.00	.....	.....	25.00	421.00
1	9	55	39	55	.....	.....	300.00	.....	.....	20.00	320.00
1	9	37	26	37	.....	.....	300.00	.....	.....	20.00	320.00
1	9	53	36	53	.....	.....	289.23	.....	.....	35.00	324.23
1	9	45	31	45	.....	.....	295.38	.....	.....	15.00	310.38
1	9	27	19	27	.....	.....	300.00	.....	.....	2.00	302.00
1	9	35	15	35	.....	.....	300.00	.....	.....	5.00	305.00
2	9	40	20	40	11.78	.....	300.00	1.21	7.20	10.00	330.19
3	9	54	21	54	13.00	1.00	298.73	1.00	8.88	15.00	337.61
4	9	49	19	49	26.25	.31	300.00	.....	1.72	20.00	348.28
4	9	31	15	28	.....	.....	300.00	.....	.....	15.00	315.00
5	9	52	18	45	41.58	5.43	396.00	13.68	32.92	30.00	519.61
5	9	65	28	65	.....	.....	300.00	.....	.....	30.00	330.00
5	9	31	18	31	.....	.....	104.61	.....	.....	.....	104.61
6	9	36	20	33	21.00	.25	300.00	.....	1.79	15.00	338.04
7	9	37	20	37	20.75	.40	300.00	.....	.45	20.00	341.60

The above statistics total as follows:

Total enrollment for the year....	3,698	Teachers' salaries.....	\$32,098.89
Average attendance for the year..	2,078	New buildings and repairs.....	1,802.63
No. pupils in elementary grades..	3,397	Sanitary expenses and incidentals.	1,147.32
Fuel .....	\$2,108.62	Cost of books.....	2,023.00
Apparatus and furniture.....	1,290.69	Total expenses.....	40,491.17

## WORCESTER COUNTY SCHOOL STATISTICS Continued

## COLORED SCHOOLS.

No. of School.	No. of District.	Total Enrollment for the Year.	Average Attendance for the Year.	No. Pupils in Elementary Grades.	Fuel.	Apparatus and Furniture.	Teachers' Salaries.	New Buildings and Repairs.	Sanitary Expenses and Incidentals.	Cost of Books	Total Expenses.
1	1	35	24	29	111.25	5.24	180.00	27.39	10.60	25.00	368.48
1	1	39	25	39	.....	.....	120.00	.....	.....	15.00	135.00
1	1	41	31	41	.....	.....	120.00	.....	.....	40.00	160.00
1	1	78	46	78	.....	.....	120.00	.....	.....	.....	120.00
2	1	46	23	46	6.00	.....	117.82	7.74	.25	15.00	146.81
3	1	53	18	53	11.38	.....	120.00	.52	.80	2.00	134.70
4	1	53	29	53	9.00	.10	120.00	.50	.30	.....	139.90
1	2	28	23	19	70.35	8.80	160.00	1.47	72.54	20.00	333.16
1	2	49	27	49	.....	.....	120.00	.....	.....	10.00	130.00
1	2	88	47	88	.....	.....	120.00	.....	.....	25.00	145.00
2	2	84	31	84	10.50	.....	120.00	.....	2.34	10.00	142.84
3	2	50	16	50	6.75	.....	114.64	134.71	.80	10.00	266.90
4	2	65	27	65	10.37	.....	120.00	.25	1.75	15.00	147.37
1	3	23	20	18	53.95	8.80	160.00	6.50	16.10	25.00	270.35
1	3	23	16	23	.....	.....	120.00	.....	.....	25.00	145.00
1	3	97	52	97	.....	.....	120.00	.....	.....	10.00	130.00
2	3	43	33	41	20.32	1.15	120.00	1.50	2.50	25.00	170.47
2	3	58	44	58	.....	.....	120.00	.....	.....	.....	120.00
3	3	56	20	56	9.93	.....	120.00	.....	.97	10.00	140.90
4	3	56	32	56	15.50	.85	120.00	.....	.....	10.00	146.35
5	3	22	10	22	.....	.....	120.00	.....	1.15	10.00	131.15
1	4	82	24	82	16.88	4.43	120.00	.....	2.30	30.00	173.61
2	4	37	16	37	3.75	6.81	102.80	.....	.....	35.00	158.36
1	6	52	30	52	13.12	.05	120.00	.10	.....	10.00	143.27
2	6	38	15	38	10.25	.....	120.00	.....	.....	10.00	150.25
3	7	17	11	17	10.00	3.00	120.00	.....	.....	.....	133.00
1	8	38	25	31	23.21	126.75	140.00	28.87	2.95	15.00	336.78
1	8	60	29	60	.....	.....	120.00	.....	.....	.....	120.00
2	8	42	20	42	12.00	.....	120.00	11.80	5.78	10.00	159.58
3	8	50	12	50	9.50	3.00	120.00	.....	.58	.....	133.08
1	9	71	23	71	11.25	.....	105.83	.....	.60	10.00	127.68
2	9	41	23	41	12.50	.....	103.93	3.67	.25	.....	120.35

The above statistics total as follows:

Total enrollment for the year.....	1,615	Teachers' salaries.....	\$3,945.02
Average attendance for the year....	825	New buildings and repairs.....	225.02
No. pupils in elementary grades....	1,586	Sanitary expenses and incidentals.	131.56
Fuel .....	\$457.76	Cost of books.....	422.00
Apparatus and furniture.....	168.98	Total expenses.....	5,380.34

In "Total Expenses" of following schools are included these items:

School No. 4, E. D. 3, rent \$20.00; school No. 4, E. D. 1, rent \$10.00; school No. 2, E. D. 4, rent \$10.00; school No. 2, E. D. 6, rent \$10.00.

## WORCESTER COUNTY.

STATEMENT OF RECEIPTS AND DISBURSEMENTS FOR PUBLIC SCHOOL PURPOSES FOR THE  
YEAR ENDING JULY 31, 1907.

## RECEIPTS.

State school tax.....	\$20,816 37	
State free school fund.....	1,570 61	
State donations.....	400 00	
County school tax, 30 $\frac{3}{4}$ cents on the \$100.00.		
Amount of levy.....	16,000 00	
Academic fund.....	800 00	
Tuition fees.....	350 71	
Sale of old schoolhouses.....	40 00	
Licenses, liquor.....	5,734 40	
J. Edw. White, County Treas., balance building fund for 1906	2,000 00	
Wicomico County School Board, one-third tri-county institute expense.....	249 24	
Somerset County School Board, one-third tri-county institute expense.....	249 24	
Vaccination fund from County Treasurer (1905 and 1906) ..	383 18	
John W. Straton, use of sewer.....	10 00	
Library fund.....	10 00	
Broken blackboards, refunded.....	5 58	
Donation for lot, School 1, District 8, colored.....	50 00	
Amount raised by schools for laboratories.....	283 54	
Insurance for School 1, District 5.....	750 00	
Return premium on insurance policy.....	191 05	
		\$49,893 92

## DISBURSEMENTS.

Balance due to Treasurer July 31, 1906.....	\$725 85	
Rent .....	50 00	
Fuel .....	2,566 38	
Repairs .....	559 11	
Apparatus and furniture.....	*1,565 61	
Teachers' salaries.....	36,043 91	
New buildings.....	1,468 54	
Sanitary costs.....	941 19	
Incidentals .....	317 69	
Office expenses.....	159 64	
Salary of secretary-treasurer and county superintendent.....	1,400 00	
Salary of school commissioners.....	300 00	
Tuition fees paid to adjoining counties.....	116 10	
Discount and interest.....	303 88	
Printing .....	53 50	
Advertising .....	17 50	
Freight .....	36 88	
Insurance .....	670 49	
Expenses of institute.....	788 00	
Expenses of State Association.....	165 91	
School libraries.....	†20 00	
Vaccinating pupils.....	112 42	
School supplies, diplomas, etc.....	114 59	
Balance cash on hand July 31, 1907.....	1,396 73	
		\$49,893 92

\*Includes furniture to value of \$105.94 not distributed.

†\$20 included in incidentals in body of report.

REPORT OF WORCESTER COUNTY FOR THE YEAR ENDING JULY 31, 1907,  
ON FREE TEXT BOOKS.

LIST OF BOOKS.	NAME OF PUBLISHER.	PRICE.
Stickney's Primary Speller.....	Ginn & Co.....	\$ .15
Stickney's Advanced Speller.....	" ".....	.20
Tarbell's Lessons in Language and Grammar, Book I.....	" ".....	.35
Tarbell's Lessons in Language and Grammar, Book II.....	" ".....	.60
Frye's Elements of Geography.....	" ".....	.65
Frye's Grammar School Geography.....	" ".....	1.25
Montgomery's Beginners' U. S. History....	" ".....	.60
Montgomery's Leading Facts U. S. History.	" ".....	1.00
Allen & Greenough's Latin Grammar.....	" ".....	1.20
Allen & Greenough's New Cesar (Lexicon).	" ".....	1.25
Allen & Greenough's Virgil (Lexicon)....	" ".....	1.60
Allen & Greenough's Cicero (Lexicon)....	" ".....	1.40
Montgomery's English History.....	" ".....	1.12
Myer's General History.....	" ".....	1.50
Lockwood's Lessons in English.....	" ".....	1.12
Collar & Daniell's First Latin Book.....	" ".....	1.00
Wentworth's Primary Arithmetic.....	" ".....	.35
Wentworth's Elementary Arithmetic.....	" ".....	.30
Wentworth's Practical Arithmetic.....	" ".....	.65
Wentworth's Advanced Arithmetic.....	" ".....	1.00
Wentworth's First Steps in Algebra.....	" ".....	.60
Wentworth's Shorter Course in Algebra....	" ".....	1.00
Wentworth's Complete Algebra.....	" ".....	1.40
Wentworth's New Plane Geometry.....	" ".....	.75
Wentworth's New Plane and Spherical Geometry.....	" ".....	1.20
Wentworth's Trigonometry, with Tables...	" ".....	1.20
Finch's Primer.....	" ".....	.30
Cyr's Primer.....	" ".....	.24
Cyr's First Reader.....	" ".....	.28
Cyr's Second Reader.....	" ".....	.36
Cyr's Third Reader.....	" ".....	.50
Cyr's Fourth Reader.....	" ".....	.60
Cyr's Fifth Reader.....	" ".....	.70
Academy Song Books.....	" ".....	.75
Swinton's New Word Analysis.....	American Book Co.....	.35
Webster's High School Dictionary.....	" " ".....	.98
Quackenboss' English Grammar.....	" " ".....	.35
Passano's History of Maryland.....	Wm. J. C. Dulany Co.....	.75
Judson's Young American.....	Maynard, Merrill & Co.....	.60
Raub's Literature.....	Raub & Co.....	1.20
Westlake's Common School Literature....	Christopher Sower & Co.....	.50
Avery's First Principles Natural Philosophy.	Sheldon & Co.....	1.00
Blaisdell's How to Keep Well.....	Ginn & Co.....	.45
Blaisdell's Our Bodies and How We Live..	" ".....	.65
Prince's Arithmetic, Books VI, VII and VIII.	" ".....	.20
Agriculture for Beginners.....	" ".....	.75
Young's Lessons in Astronomy.....	" ".....	.....
As You Like It.....	Houghton, Mifflin & Co.....	.45
Paradise Lost.....	" " ".....	.30
Merchant of Venice.....	" " ".....	.45
Snow Bound.....	" " ".....	.25
Burke's Speech.....	" " ".....	.30
Sketch Book.....	" " ".....	.60



## WORCESTER COUNTY FREE TEXTS BOOKS—Continued.

LIST OF BOOKS.	NAME OF PUBLISHER.	PRICE.
Evangeline .....	Houghton, Millin & Co. ....	\$ .25
Ancient Mariner.....	" " " .....	.20
Courtship of Miles Standish.....	" " " .....	.15
Macbeth .....	" " " .....	.35
Vision of Sir Launfal.....	" " " .....	.15
French, Snow and Lebon's.....	.....	.....
German, Bierwelt.....	.....	.....

## WHITE SCHOOLS.

School Number.	Election District Number.	No. of Books Issued to the School.	Number Lost.	Number on Hand.	School Number.	Election District Number.	No. of Books Issued to the School.	Number Lost.	Number on Hand.
1	1	30	.....	307	4	3	52	.....	149
12	1	76	.....	450	5	3	46	.....	420
12	1	67	.....	204	6	3	68	.....	388
12	1	128	.....	302	8	3	74	.....	340
12	1	50	.....	189	8	3	37	.....	366
12	1	312	.....	571	9	3	50	.....	300
12	1	84	.....	432	1	4	101	.....	330
12	1	137	.....	374	2	4	26	.....	266
12	1	108	.....	273	2	4	37	.....	130
12	1	43	.....	189	3	4	44	.....	244
12	1	25	.....	96	4	4	20	.....	287
3	1	75	.....	294	1	5	25	.....	390
4	1	41	.....	252	2	5	103	.....	364
5	1	67	.....	297	2	5	36	.....	295
6	1	39	.....	355	2	5	90	.....	244
1	2	52	.....	334	3	5	111	.....	457
2	2	55	.....	342	4	5	.....	.....	154
2	2	39	.....	164	5	5	59	.....	229
3	2	39	.....	321	6	5	45	.....	421
4	2	56	.....	273	1	6	54	.....	191
5	2	20	.....	449	2	6	58	.....	302
5	2	93	.....	287	3	6	41	.....	159
5	2	104	.....	367	4	6	12	.....	228
5	2	73	.....	284	1	7	6	.....	172
5	2	130	.....	240	2	7	43	.....	198
5	2	48	.....	209	3	7	15	.....	268
5	2	48	.....	55	4	7	94	.....	208
5	2	62	.....	72	5	7	39	.....	191
6	2	43	.....	211	6	7	76	.....	246
1	3	70	.....	269	7	7	15	.....	149
2	3	15	.....	615	8	7	18	.....	280
3	3	25	.....	239	9	7	24	.....	241
4	3	25	.....	218	10	7	.....	.....	167

## WORCESTER COUNTY SCHOOL STATISTICS—Continued.

## WHITE SCHOOLS—Continued.

School Number.	Election District Number.	No. of Books Issued to the School.	Number Lost.	Number on Hand.	School Number.	Election District Number.	No. of Books Issued to the School.	Number Lost.	Number on Hand.
1	8	49	.....	392	1	9	116	.....	368
1	8	122	.....	456	1	9	39	.....	491
1	8	37	.....	256	1	9	22	.....	303
1	8	38	.....	340	1	9	96	.....	300
1	8	133	.....	267	1	9	74	.....	217
1	8	27	.....	111	1	9	.....	.....	116
3	8	34	.....	203	1	9	65	.....	137
4	8	20	.....	263	2	9	31	.....	294
4	8	67	.....	275	3	9	39	.....	269
4	8	43	.....	320	4	9	24	.....	356
4	8	42	.....	183	4	9	29	.....	182
5	8	34	.....	210	5	9	79	.....	399
6	8	19	.....	70	5	9	51	.....	314
7	8	10	.....	309	6	9	88	.....	493
8	8	57	.....	178	7	9	26	.....	461
1	9	24	.....	281	.....	.....	.....	.....	.....

## COLORED SCHOOLS.

1	1	61	.....	439	1	3	46	.....	100
1	1	30	.....	204	2	3	90	.....	324
1	1	93	.....	205	3	3	17	.....	218
2	1	25	.....	275	4	3	20	.....	163
3	1	.....	.....	269	5	3	11	.....	36
4	1	.....	.....	178	1	4	231	.....	335
1	2	34	.....	326	2	4	145	.....	145
1	2	18	.....	230	1	6	20	.....	235
1	2	130	.....	245	2	6	15	.....	159
2	2	21	.....	255	1	7	.....	.....	116
3	2	51	.....	337	1	8	54	.....	280
4	2	61	.....	245	2	8	26	.....	320
1	3	47	.....	183	1	9	17	.....	363
1	3	58	.....	172	2	9	.....	.....	140

## SCHOOLHOUSES BUILT OR ENLARGED DURING THE YEAR.

School No. 4, District 2—Material, frame; cost, \$480.93; length, 24 feet; width, 28 feet; height, 12 feet; out-buildings, yes; cost of furniture, \$37.50. School No. 4, District 6—Material, frame; cost, \$397.84; length, 24 feet; width, 28 feet; height, 12 feet; out-buildings, yes. School No. 3, District 4—Material, frame; cost, \$489.77; length, 24 feet; width, 28 feet; height, 12 feet; out-buildings, yes.

## FREE SCHOOL BOOK FUND STATEMENT.

## RECEIPTS.

Amount of appropriation for the year 1906-1907.....	\$3,274 50	
Amount of sales.....	6 07	
Returned from teachers for Reading Circle books.....	14 72	
Rebate from Dulany on book contract.....	200 00	
Overdraft on appropriation of 1906-1907.....	257 41	
		\$3,752 70

## DISBURSEMENTS.

Amount expended for books.....	\$3,055 60	
*Cost of distribution.....	326 85	
Overdraft on appropriation of 1905-1906.....	390 25	
		\$3,752 70

\*No part of the salary of the secretary-treasurer and county superintendent, or that of the clerk, shall be charged to this fund.

## MANUAL TRAINING FUND STATEMENT.

## RECEIPTS.

Balance on hand July 31, 1906.....	\$448 76	
Amount of appropriation for the year 1906-1907.....	1,500 00	
		\$1,948 76

## DISBURSEMENTS.

Salary of the instructor.....	\$1,000 00	
Amount paid for tools and apparatus.....	180 00	
Amount paid for material.....	209 46	
Balance on hand July 31, 1907.....	559 30	
		\$1,948 76

NAMES OF SCHOOLS WHERE MANUAL TRAINING IS A PART OF THE SCHOOL WORK, NUMBER OF PUPILS INSTRUCTED, AND THE GRADES REPRESENTED.

Name of School.	Number Taught.	6th Grade.	7th Grade.	8th Grade.	9th Grade.	10th Grade.	11th Grade.
Pocomoke, City.....	112	..	30	28	21	21	12
Snow Hill.....	76	20	16	11	13	11	5

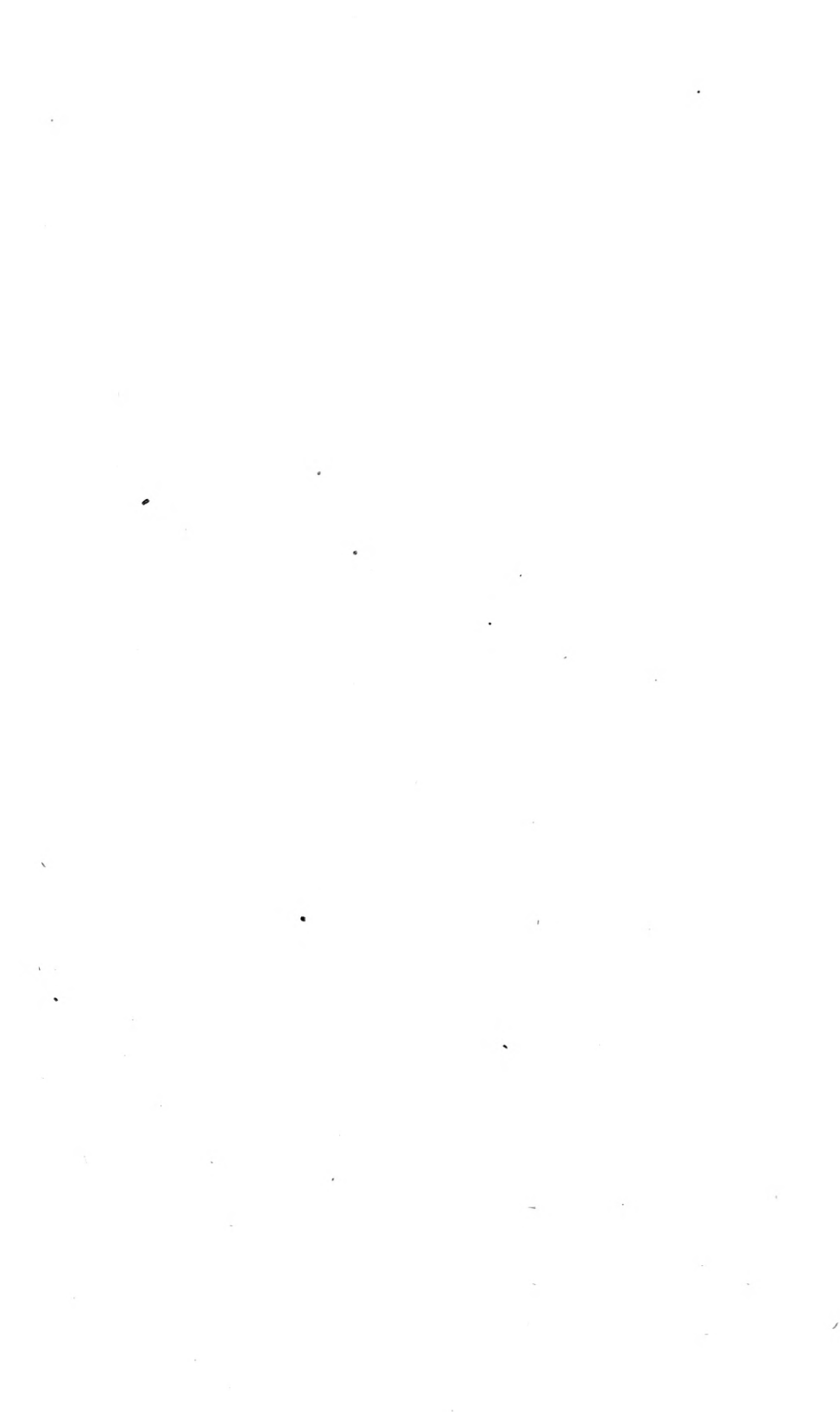

# INDEX

---

## A

Academies .....	25
Anniversaries .....	115
Arbor and Bird Day.....	116

## C

Course of Study (Revised for 11 years).....	142
Colored Schools.....	12, 23, 126
Colored Education, Report of Committee on.....	138
County School Boards.....	33
County Superintendents. List of.....	32
County Superintendents' Association.....	68
County Superintendents' Supplementary Reports.....	157
County Institutes.....	10, 156
Common Sense in Common Schools.....	78

## D

Directory of School Officials and Teachers.....	31
---	----

## F

Financial Reports.....	163
------------------------	-----

## H

High Schools.....	85
High School Teachers' Association.....	88

## M

Manual Training Schools.....	126
Manual Training Teachers' Association.....	135

## N

Normal School Principals.....	32
-------------------------------	----

## S

State School Appropriations.....	9
Statistical Tables, State.....	15
Statistics of County Schools.....	167
School Commissioners' Meeting.....	70, 163
State Board of Education.....	33
State Normal Schools.....	91, 98, 105, 113, 164
State Teachers' Association.....	120
Secondary Education.....	74

## T

Teachers' Reading Circle.....	151
-------------------------------	-----

## W

Washington's Birthday.....	116
Washington College Normal Department.....	113, 164











a 31430026614968b

UNIV. OF MD. COLLEGE PARK



