

LIBRARY OF THE
UNIVERSITY OF ILLINOIS
AT URBANA-CHAMPAIGN

507
F45
1962-68



CENTRAL CIRCULATION BOOKSTACKS

The person charging this material is responsible for its renewal or its return to the library from which it was borrowed on or before the **Latest Date** stamped below. **You may be charged a minimum fee of \$75.00 for each lost book.**

Theft, mutilation, and underlining of books are reasons for disciplinary action and may result in dismissal from the University.

TO RENEW CALL TELEPHONE CENTER, 333-8400

UNIVERSITY OF ILLINOIS LIBRARY AT URBANA-CHAMPAIGN

0111 - 112-11
MAY 15 1995

When renewing by phone, write new due date below
previous due date.

L162

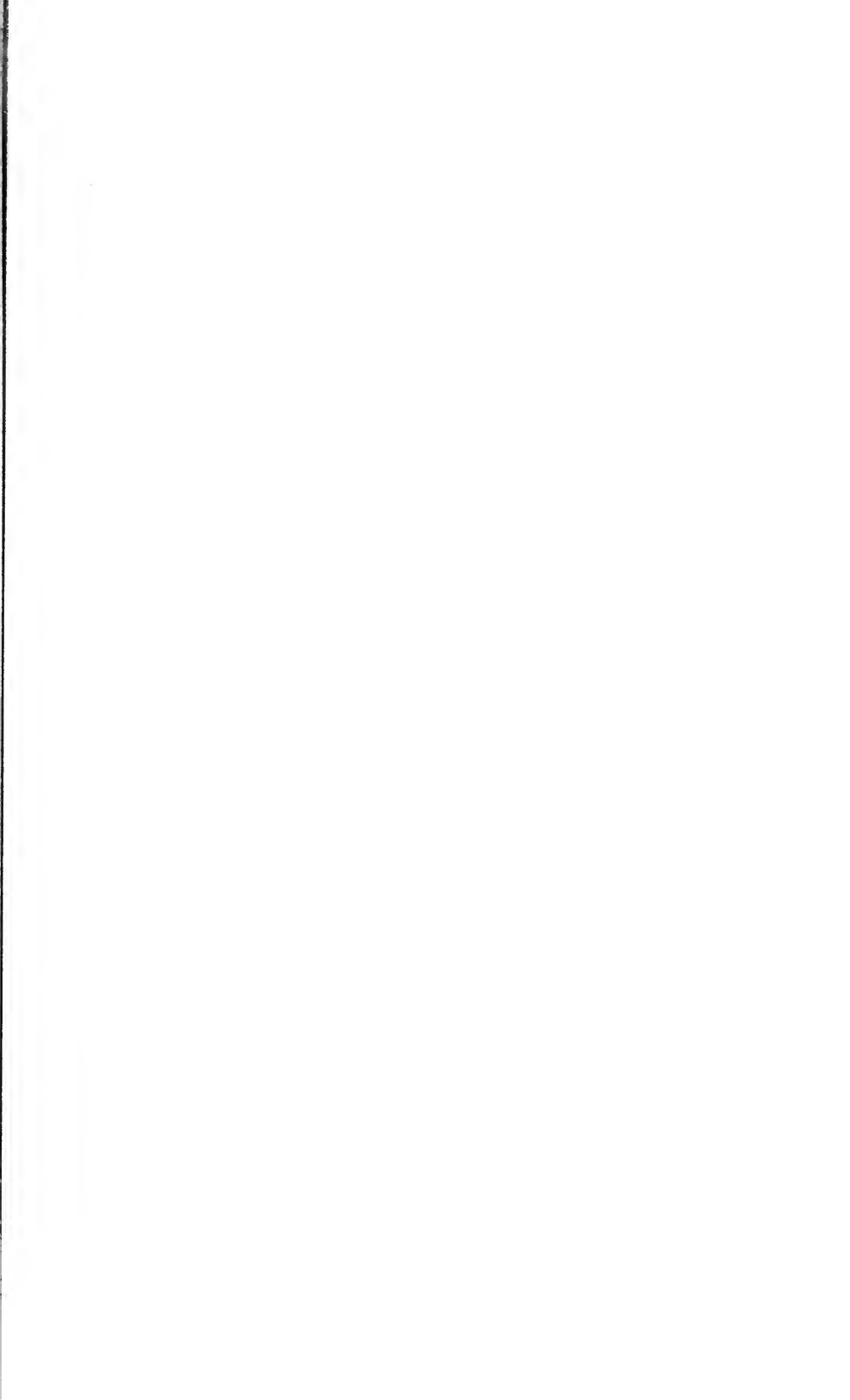

507
F45
1963

DEC 10 1964

MUSEUM ARCHES

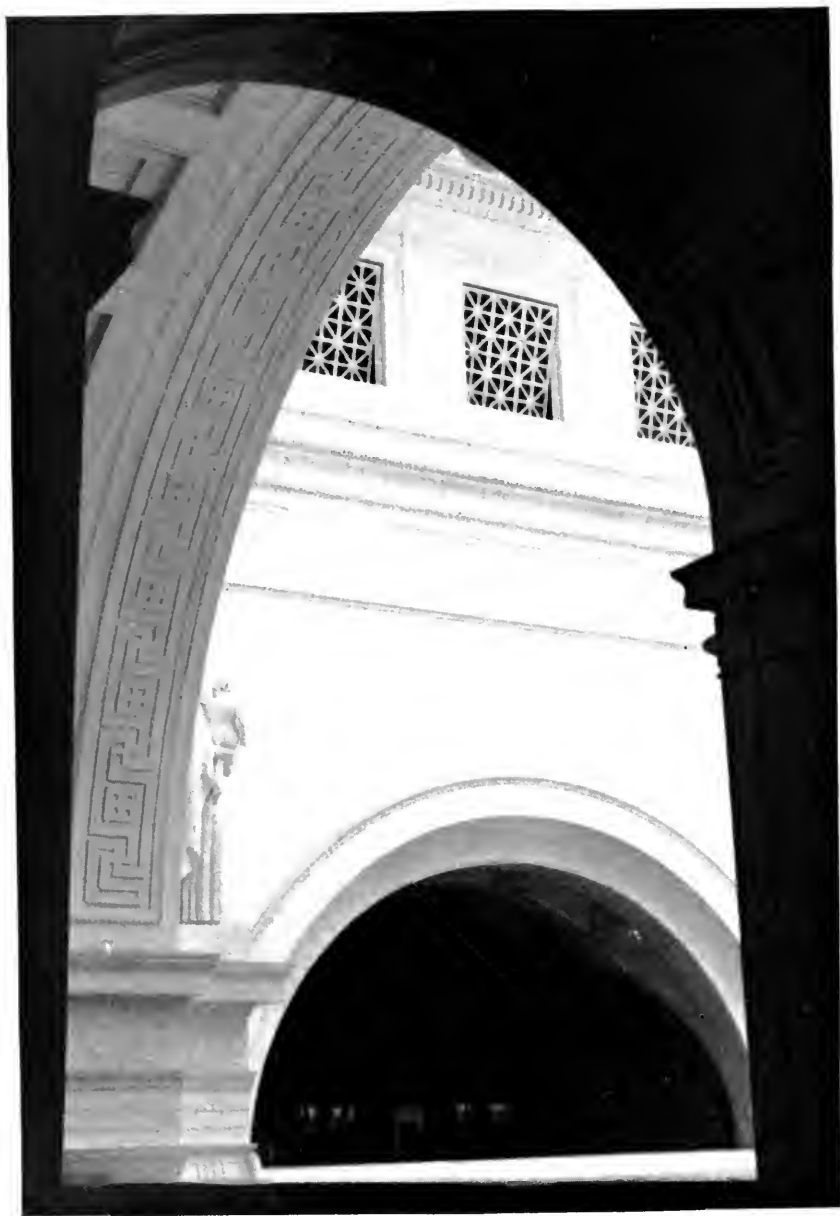

Photo by L. Lucchesi

Report of the Director

to the

Board of Trustees

for the year 1963



CHICAGO NATURAL HISTORY MUSEUM

1963

PRINTED IN THE UNITED STATES OF AMERICA
BY CHICAGO NATURAL HISTORY MUSEUM PRESS

Contents

	PAGE
FORMER MEMBERS OF THE BOARD OF TRUSTEES	8
FORMER OFFICERS	9
BOARD OF TRUSTEES, 1963	10
LIST OF STAFF, 1963	11
REPORT OF THE DIRECTOR	19
Trustees and Officers	22
Gifts to the Museum	24
The N. W. Harris Public School Extension	25
James Nelson and Anna Louise Raymond Foundation	26
Special Exhibits and Programs	28
Staff of the Museum	30
Volunteer Workers	31
Department of Anthropology	37
Department of Botany	43
Department of Geology	47
Department of Zoology	51
Library of the Museum	59
Public Relations	60
Co-operation with Other Institutions	61
Activities of Staff Members in Scientific and Professional Societies	62
Motion Pictures, Photography and Illustration	63
Book Shop, Publications and Printing	63
Maintenance, Construction and Engineering	70
Attendance, Statistics and Door Receipts	73
Financial Statements	74
Accessions in 1963	78
MEMBERS OF THE MUSEUM	86
Benefactors	86
Honorary Members	86
Patrons	86
Corresponding Members	86
Contributors	87

Corporate Members	89
Life Members	89
Non-Resident Life Members	91
Associate Members	92
Non-Resident Associate Members	116
Sustaining Members	116
Annual Members	117

Illustrations

	PAGE
Museum Arches	FRONTISPIECE
Joseph N. Field	7
Antarctica Exhibit	29
The Museum on Expedition	32-34
Stone Lions, Ch'ing Dynasty	36
Mask from Benin	39
Conservator at work	41
Cactus and orchids, Costa Rica	42
Model of Currant	44
Space Geology Exhibit	46
Praying Mantis, preparation and display	50
Skull of beaked whale	53
Artist at work	55
Workshop for members' children	58
Illustration from "Bible Animals"	64
Parade of Treasures	72



JOSEPH N. FIELD

Trustee of the Museum since 1934

Member of the Executive Committee since 1954

Second Vice-President and Chairman of the Building Committee

Contributor and Corporate Member

Former Members of the

Board of Trustees

GEORGE E. ADAMS,* 1893-1917
OWEN F. ALDIS,* 1893-1898
ALLISON V. ARMOUR,* 1893-1894
SEWELL L. AVERY,* 1932-1960
EDWARD E. AYER,* 1893-1927

JOHN C. BLACK,* 1893-1894
WATSON F. BLAIR,* 1894-1928
LEOPOLD E. BLOCK,* 1936-1952
JOHN BORDEN,* 1920-1938
WALTHER BUCHEN,* 1952-1961
M. C. BULLOCK,* 1893-1894
DANIEL H. BURNHAM,* 1893-1894
HARRY E. BYRAM,* 1921-1928

CHESSER M. CAMPBELL,* 1959-1960
WILLIAM J. CHALMERS,* 1894-1938
BOARDMAN CONOVER,* 1940-1950
RICHARD T. CRANE, JR.,* 1908-1912
1921-1931

D. C. DAVIES,* 1922-1928
GEORGE R. DAVIS,* 1893-1899
ALBERT B. DICK, JR.,* 1936-1954
JAMES W. ELLSWORTH,* 1893-1894

CHARLES B. FARWELL,* 1893-1894
HOWARD W. FENTON,* 1941-1951
HENRY FIELD,* 1916-1917
MARSHALL FIELD, JR.,* 1899-1905
MARSHALL FIELD III,* 1914-1956

ERNEST R. GRAHAM,* 1921-1936
FRANK W. GUNSAULUS,* 1893-1894
1918-1921

ALBERT W. HARRIS,* 1920-1941
HARLOW N. HIGINBOTHAM,* 1894-1919

EMIL G. HIRSCH,* 1893-1894
CHARLES L. HUTCHINSON,* 1893-1894
HUNTINGTON W. JACKSON,* 1894-1900
ARTHUR B. JONES,* 1894-1927

CHAUNCEY KEEP,* 1915-1929
WILLIAM V. KELLEY,* 1929-1932

GEORGE MANIERRE,* 1894-1924
CHARLES H. MARKHAM,* 1924-1930
CYRUS H. MCCORMICK,* 1894-1936
CHARLES A. MCCULLOCH,* 1936-1945

JOHN BARTON PAYNE,* 1910-1911
GEORGE F. PORTER,* 1907-1916

CLARENCE B. RANDALL, 1946-1961
FREDERICK H. RAWSON,* 1927-1935
NORMAN B. REAM,* 1894-1910
GEORGE A. RICHARDSON,* 1930-1957
JOHN A. ROCHE,* 1893-1894
THEODORE ROOSEVELT, JR.,* 1938-1944
MARTIN A. RYERSON,* 1893-1932

FRED W. SARGENT,* 1929-1939
STEPHEN C. SIMMS,* 1928-1937
JAMES SIMPSON,* 1920-1939
FREDERICK J. V. SKIFF,* 1902-1921
SOLOMON A. SMITH,* 1920-1963
ALBERT A. SPRAGUE,* 1910-1946
SILAS H. STRAWN,* 1924-1946

EDWIN WALKER,* 1893-1910
ALBERT H. WETTEN,* 1939-1953
LESLIE WHEELER,* 1934-1937
NORMAN WILLIAMS,* 1894-1899
JOHN P. WILSON,* 1932-1959
WILLIAM WRIGLEY, JR.,* 1919-1931

* deceased

Former Officers

PRESIDENTS	EDWARD E. AYER* 1894-1898
	HARLOW N. HIGINBOTHAM* 1898-1908
	STANLEY FIELD 1909-1961
FIRST VICE-PRESIDENTS	MARTIN A. RYERSON* 1894-1932
	ALBERT A. SPRAGUE* 1933-1946
	MARSHALL FIELD III* 1946-1956
	HUGHSTON M. MCBAIN 1957-1963
SECOND VICE-PRESIDENTS	NORMAN B. REAM* 1894-1902
	MARSHALL FIELD, JR.* 1902-1905
	STANLEY FIELD 1906-1908
	WATSON F. BLAIR* 1909-1928
	ALBERT A. SPRAGUE* 1929-1932
	JAMES SIMPSON* 1933-1939
	SILAS H. STRAWN* 1940-1946
	ALBERT B. DICK, JR.* 1946-1951
	HENRY P. ISHAM 1952-1953
	SAMUEL INSULL, JR. 1954
	HUGHSTON M. MCBAIN 1955-1956
	WALTHER BUCHEN* 1957-1961
THIRD VICE-PRESIDENTS	ALBERT A. SPRAGUE* 1921-1928
	JAMES SIMPSON* 1929-1932
	ALBERT W. HARRIS* 1933-1941
	ALBERT B. DICK, JR.* 1942-1946
	SAMUEL INSULL, JR. 1946-1953
	JOSEPH N. FIELD 1954-1961
SECRETARIES	RALPH METCALF 1894
	GEORGE MANIERRE* 1894-1907
	FREDERICK J. V. SKIFF* 1907-1921
	D. C. DAVIES* 1921-1928
	STEPHEN C. SIMMS* 1928-1937
	CLIFFORD C. GREGG 1937-1961
TREASURERS	BYRON L. SMITH* 1894-1914
	SOLOMON A. SMITH* 1914-1963
DIRECTORS	FREDERICK J. V. SKIFF* 1893-1921
	D. C. DAVIES* 1921-1928
	STEPHEN C. SIMMS* 1928-1937
	CLIFFORD C. GREGG 1937-1961

* deceased

BOARD OF TRUSTEES, 1963

OFFICERS

STANLEY FIELD, *Chairman of the Board*
 CLIFFORD C. GREGG, *President*
 HUGHSTON M. MCBAIN,† *First Vice-President*
 JAMES L. PALMER, *First Vice-President*
 JOSEPH N. FIELD, *Second Vice-President*
 BOWEN BLAIR, *Third Vice-President*
 SOLOMON A. SMITH,* *Treasurer and Assistant Secretary*
 EDWARD BYRON SMITH, *Treasurer*
 E. LELAND WEBBER, *Secretary*

BOARD OF TRUSTEES

LESTER ARMOUR	HUGHSTON M. MCBAIN
BOWEN BLAIR	J. ROSCOE MILLER
WM. MCCORMICK BLAIR	WILLIAM H. MITCHELL
WALTER J. CUMMINGS	JAMES L. PALMER
JOSEPH N. FIELD	JOHN T. PIRIE, JR.
MARSHALL FIELD, JR.	JOHN SHEDD REED
STANLEY FIELD	JOHN G. SEARLE
CLIFFORD C. GREGG	JOHN M. SIMPSON
SAMUEL INSULL, JR.	EDWARD BYRON SMITH
HENRY P. ISHAM	SOLOMON A. SMITH*
WILLIAM V. KAHLER	LOUIS WARE

J. HOWARD WOOD

COMMITTEES

Executive—Stanley Field, Clifford C. Gregg, Solomon A. Smith,* Joseph N. Field, John G. Searle, Hughston M. McBain, Wm. McCormick Blair, Henry P. Isham, Marshall Field, Jr.

Finance—Solomon A. Smith,* Hughston M. McBain, Walter J. Cummings, Henry P. Isham, Wm. McCormick Blair, John G. Searle, Lester Armour

Building—Joseph N. Field, William H. Mitchell, Louis Ware, J. Roscoe Miller, J. Howard Wood, John M. Simpson

Auditing—John G. Searle, Marshall Field, Jr., Louis Ware, Bowen Blair

Pension—Hughston M. McBain, William V. Kahler, John G. Searle, John T. Pirie, Jr., Samuel Insull, Jr. John S. Reed

* Deceased

† Resigned

LIST OF STAFF, 1963

E. LELAND WEBBER, B.B.Ad., C.P.A., Director

DEPARTMENT OF ANTHROPOLOGY

PAUL S. MARTIN, Ph.D., Chief Curator

DONALD COLLIER, Ph.D., Curator, South American Archaeology and Ethnology

GEORGE I. QUIMBY, A.M., Curator, North American Archaeology and Ethnology

JOHN B. RINALDO, Ph.D., Associate Curator, Archaeology†

KENNETH STARR, Ph.D., Curator, Asiatic Archaeology and Ethnology

PHILLIP H. LEWIS, M.A., Curator, Primitive Art

HOSHIEH TCHEN, Ph.D., Consultant, East Asian Collection

CHRISTOPHER C. LEGGE, M.A., Custodian of Collections

ALFRED LEE ROWELL, Dioramist*

MARY HOGQUIST MCDERMUT, Assistant‡

RONNOG SEABURG, Assistant

GUSTAF DALSTROM, Artist

THEODORE HALKIN, B.F.A., M.S., Artist

WALTER C. REESE, Preparator

SUSAN SCHANCK, B.S., Artist-Preparator¶

STEVENS SEABURG, A.M., Artist-Preparator

CHRISTINE S. DANZIGER, M.S., Conservator

AGNES M. FENNELL, B.A., Departmental Secretary

ROBERT J. BRAIDWOOD, Ph.D., Research Associate, Old World Prehistory

PHILIP J. C. DARK, Ph.D., Research Associate, African Ethnology

FRED EGGAN, Ph.D., Research Associate, Ethnology

J. ERIC THOMPSON, Dipl.Anth.Camb., Research Associate, Central American
Archaeology

JAMES R. GETZ, B.A., Field Associate

EVETT D. HESTER, M.S., Field Associate

DEPARTMENT OF BOTANY

JOHN R. MILLAR, Chief Curator

J. FRANCIS MACBRIDE, Curator, Peruvian Botany‡

IN-CHO CHUNG, Ph.D., Assistant Curator, Vascular Plants

LOUIS O. WILLIAMS, Ph.D., Curator, Central American Botany

PATRICIO PONCE DE LEON, Ph.D., Assistant Curator, Cryptogamic Herbarium

SAMUEL H. GROVE, JR., Artist-Preparator

FRANK BORYCA, Technician

¶ on leave

‡ retired

† resigned

* deceased

DEPARTMENT OF BOTANY (CONTINUED)

WALTER HUEBNER, Preparator
ROBERT ANDERSON, Artist
EDITH M. VINCENT, A.B., Research Librarian *
DOROTHY GIBSON, Assistant
CLARE A. REHLING, Departmental Secretary

E. P. KILLIP, A.B., Research Associate, Phanerogamic Botany
ROGERS McVAUGH, Ph.D., Research Associate, Vascular Plants
DONALD RICHARDS, Research Associate, Cryptogamic Botany
EARL E. SHERFF, Ph.D., Research Associate, Systematic Botany
HANFORD TIFFANY, Ph.D., Research Associate, Cryptogamic Botany
MARGERY C. CARLSON, Ph.D., Research Associate, Phanerogamic Botany
SIDNEY F. GLASSMAN, Ph.D., Research Associate, Palms
ING. AGR. ANTONIO MOLINA R., Field Associate

DEPARTMENT OF GEOLOGY

RAINER ZANGERL, Ph.D., Chief Curator
EDWARD J. OLSEN, Ph.D., Curator, Mineralogy
BERTRAM G. WOODLAND, Ph.D., Curator, Igneous and Metamorphic Petrology
JOHN CLARK, Ph.D., Associate Curator, Sedimentary Petrology
HARRY E. CHANGNON, B.S., Curator of Exhibits
HENRY HORBACK, Assistant
HENRY U. TAYLOR, Preparator
ROBERT H. DENISON, Ph.D., Curator, Fossil Fishes
WILLIAM D. TURNBULL, Associate Curator, Fossil Mammals
DAVID TECHTER, B.S., Assistant, Fossil Vertebrates
EUGENE S. RICHARDSON, JR., Ph.D., Curator, Fossil Invertebrates
ORVILLE L. GILPIN, Chief Preparator, Fossils
JOE H. CHOATE, Preparator, Fossils
TIBOR PERENYI, Ph.D., Artist
EVELYN SHAROCH, Departmental Secretary †
WINIFRED REINDERS, Departmental Secretary

ERNST ANTEVS, Ph.D., Research Associate, Glacial Geology
ALBERT A. DAHLBERG, D.D.S., Research Associate, Fossil Vertebrates
ERIK N. KJELLESVIG-WAERING, B.S., Research Associate, Fossil Invertebrates
EVERETT C. OLSON, Ph.D., Research Associate, Fossil Vertebrates
BRYAN PATTERSON, Research Associate, Fossil Vertebrates
RALPH G. JOHNSON, Ph.D., Research Associate, Paleoecology
ROBERT F. MUELLER, Ph.D., Research Associate, Mineralogy
J. MARVIN WELLER, Ph.D., Research Associate, Stratigraphy
R. H. WHITFIELD, D.D.S., Associate, Fossil Plants
VIOLET WHITFIELD, B.A., Associate, Fossil Plants

† resigned

* deceased

DEPARTMENT OF ZOOLOGY

AUSTIN L. RAND, Ph.D., Sc.D., Chief Curator
JOSEPH CURTIS MOORE, Ph.D., Curator, Mammals
PHILIP HERSHKOVITZ, M.S., Research Curator, Mammals
EMMET R. BLAKE, M.S., Curator, Birds
MELVIN A. TRAYLOR, JR., A.B., Associate Curator, Birds
M. DIANNE MAURER, A.B., Assistant, Birds
ROBERT F. INGER, Ph.D., Curator, Amphibians and Reptiles
HYMEN MARX, B.S., Assistant Curator, Reptiles
LOREN P. WOODS, A.B., Curator, Fishes
PEARL SONODA, Assistant, Fishes
RUPERT L. WENZEL, Ph.D., Curator, Insects
HENRY S. DYBAS, B.S., Associate Curator, Insects
AUGUST ZIEMER, Assistant, Insects
FRITZ HAAS, Ph.D., Curator Emeritus, Lower Invertebrates
ALAN SOLEM, Ph.D., Curator, Lower Invertebrates
D. DWIGHT DAVIS, D.Sc., Curator, Vertebrate Anatomy
SOPHIE ANDRIS, Osteologist
CARL W. COTTON, Taxidermist
MARIO VILLA, Tanner
PETER ANDERSON, Assistant Taxidermist
JOSEPH B. KRSTOLICH, Artist
WANDA O. HARRISON, A.B., Departmental Secretary

RUDYERD BOULTON, B.S., Research Associate, Birds
ALFRED E. EMERSON, Ph.D., Sc.D., Research Associate, Insects
HARRY HOOGSTRAAL, Ph.D., Research Associate, Insects
CH'ENG-CHAO LIU, Ph.D., Research Associate, Reptiles
ORLANDO PARK, Ph.D., Research Associate, Insects
CLIFFORD H. POPE, B.S., Research Associate, Amphibians and Reptiles
CHARLES H. SEEVERS, Ph.D., Research Associate, Insects
R. M. STRONG, Ph.D., Research Associate, Anatomy
ROBERT TRAUB, Ph.D., Research Associate, Insects
ALEX K. WYATT, Research Associate, Insects
BERNARD GREENBERG, Ph.D., Research Associate, Amphibians and Reptiles
LUIS DE LA TORRE, M.S., Associate, Mammals
MARION GREY, Associate, Fishes
WALDEMAR MEISTER, M.D., Associate, Anatomy
EDWARD M. NELSON, Ph.D., Associate, Fishes

DEPARTMENT OF ZOOLOGY (CONTINUED)

HARRY G. NELSON, B.S., Associate, Insects
KARL PLATH, Associate, Birds
DIOSCORO S. RABOR, M.S., Associate, Birds
LILLIAN A. ROSS, Ph.B., Associate, Insects
ELLEN T. SMITH, Associate, Birds
ROBERT L. FLEMING, Ph.D., Field Associate
GEORG HAAS, Ph.D., Field Associate
FREDERICK J. MEDEM, Sc.D., Field Associate

DEPARTMENT OF THE N. W. HARRIS PUBLIC SCHOOL EXTENSION

RICHARD A. MARTIN, B.S., Curator
DAVID A. ROSS, B.S.A., Preparator ¶
RONALD LAMBERT, Preparator
LIDO LUCCHESI, Assistant Preparator
BERTHA M. PARKER, M.S., Research Associate

JAMES NELSON AND ANNA LOUISE RAYMOND FOUNDATION
FOR PUBLIC SCHOOL AND CHILDREN'S LECTURES

MIRIAM WOOD, M.A., Chief	EDITH FLEMING, M.A.
MARIE SVOBODA, M.A.	MARYL ANDRE, B.S.
HARRIET SMITH, M.A.	ERNEST J. ROSCOE, M.S.
ELDA B. HERBERT, M.A., Secretary	

THE LIBRARY OF THE MUSEUM

Administration

META P. HOWELL, B.L.S., Librarian
ESTHER P. KERSTER, Secretary

Classification and Cataloguing

M. EILEEN ROCOURT, M.A., Associate Librarian and Catalogue Librarian †
W. PEYTON FAWCETT, B.A., Associate Librarian and Reference Librarian
BERTHA W. GIBBS, B.A., B.S. in L.S.
CHIH-WEI PAN, M.S.

Serials and Interlibrary Loans

EUGENIA J. JANG

Accessions, Binding, Stacks

GEORGE STOSIUS, M.E.
CONSTANTIN GLOBALA, Dipl. Eng.

¶ on leave

† resigned

ASSOCIATE EDITORS OF MUSEUM PUBLICATIONS

LILLIAN A. ROSS, Ph.B., Scientific Publications‡

PATRICIA M. WILLIAMS, A.B., Assistant

HELEN ATKINSON MACMINN, A.M., Miscellaneous Publications‡

PUBLIC RELATIONS COUNSEL

PAULA R. NELSON

MARILYN ARADO, B.S., Associate

DIVISION OF MEMBERSHIPS

LOIS M. BUENGER, B.A., in charge

ADMINISTRATION AND RECORDS

JAMES I. GOODRICK, Assistant to the Director

HELEN B. CHRISTOPHER, Secretary to the President

SUSANMARY CARPENTER, B.A., Secretary to the Director

MARION G. GORDON, B.S., Registrar

HILDA NORDLAND DAMSGAARD, Assistant Recorder‡

JESSIE DUDLEY, Receptionist

ACCOUNTING

MARION K. HOFFMANN, Auditor

ELEANOR SHEFFNER, Assistant Auditor

ROBERT E. BRUCE, Purchasing Agent

WILLIAM J. WALLACE, Cashier ¶

ARDITH POPHAM, Cashier

THE BOOK SHOP

JANE COMISKEY, B.A., Manager

DIVISION OF ILLUSTRATION

MARION PAHL, B.F.A., Staff Illustrator

¶ on leave

‡ retired

DIVISION OF PHOTOGRAPHY

JOHN BAYALIS, Photographer

HOMER V. HOLDREN, Assistant

FERDINAND HUYSMANS, Dipl.A., Assistant

CLARENCE B. MITCHELL, B.A., Research Associate, Photography

DIVISION OF MOTION PICTURES

JOHN W. MOYER, in charge

DIVISION OF PRINTING

HAROLD M. GRUTZMACHER, in charge

BUILDING OPERATIONS

JAMES R. SHOUBA, Building Superintendent

Division of Maintenance

GUSTAV A. NOREN, Superintendent of Maintenance

Division of Engineering

LEONARD CARRION, Chief Engineer

JACQUES L. PULIZZI, Assistant Chief Engineer

THE GUARD

WILLIAM L. DAGGETT, Captain

Annual Report of the Director

Annual Report

of the Director

To the Trustees:

“A growing museum is a living museum.” Throughout 1963 this concept of museum dynamics came to mind as we sought to plan goals for and determine needs of the Museum. Last year mention was made in this report of some of the many aspects of our work which have grown in recent years. We also pointed out a clear and urgent need to provide space to house our growing collections. The very bed rock on which the foundation of a distinguished museum rests is the breadth and quality of its collections. All else is based on great collections—scientific research by staff and visiting scholars, graduate training, creation of outstanding exhibits which are the major resources for a program of public education. The proper housing and care of these collections are unglamorous but fundamental responsibilities of any museum. Accordingly, it seemed wise to devote a major portion of our attention, in 1963, to this end. The matter gained further importance when the University of Chicago offered the outstanding Walker Museum collection of fossil invertebrates to Chicago Natural History Museum on a permanent deposit basis. The transfer of this great collection, four times the size of our present collection of fossil invertebrates, will be a major step toward the creation of a national resource for paleontological research and graduate education. University of Chicago President George W. Beadle wrote of the proposed consolidation: “A most important result of the proposed change will be the increase of real cooperation

and pooling of efforts of various midwest universities and colleges and the Chicago Natural History Museum. Not only the University of Chicago, but all other institutions interested in fields represented in the Museum, will find increased opportunities for independent study and teaching.”

Without space in the Museum to house this collection, and with critical need for additional area for our fine Library and Division of Insects, the decision was made to plan for the filling in of a light well in the north-east quadrant of the building. This will provide an additional 25,000 square feet of floor space. After two years of study, space allocations were made, and plans drawn up for the remodeling of adjacent areas to provide modern and efficient study, laboratory, office and classroom areas. Since the financing of this construction was beyond the resources of the Museum, we requested, in March, financial assistance from the National Science Foundation. After careful study of the plans for the construction and use of the new facility, the National Science Foundation granted \$875,200 to the Museum, thus insuring the construction. By year's end architects were working on the plans, with hopes that construction would be completed in 1964.

Completion of this facility will resolve our immediate expansion needs. We will then be in a position to plan an orderly approach to the general requirements of modernization and improvement of the Museum building, as well as to future expansion needs.

Another task, also directly related to the collections, has been to introduce modern, scientifically correct techniques for the preservation of the large and irreplaceable collections of the Department of Anthropology. In 1963, a conservator was added to the staff of the Department, and plans were made for a modern conservation laboratory. A major grant from the Robert R. McCormick Charitable Trust, additional funds from the Wenner-Gren Foundation for Anthropological Research and Museum funds provided resources for equipment and construction which will be completed in 1964 (see page 40).

To turn from the tangibles of the present to other matters of even greater long-term importance, it is evident that the Museum is at a point at which fundamental decisions must be made in respect to education, exhibition, and research—decisions which will affect its program for years to come. Some of the areas of concern are:

- The extent to which the Museum will commit itself to a broadened program of education. At school level, at the graduate level and in adult education, the opportunities for spe-

cialized contributions to and participation in the educational program of the midwest are far beyond our present capacity to finance. Here, as in other areas, decisions must be made on the basis of a well-defined plan as to the appropriate responsibilities for a museum to assume, measured against the resources potentially available.

— Our commitment to a strong and revitalized exhibition program. A natural history museum provides two important and distinctive elements of the educational process—extensive exhibits and large systematic collections of specimens. The collections are important in educational work at the graduate level, but the exhibits are the principal factor in museum educational work below that level. As such, exhibits must be up to date and dynamic if they are to stimulate and properly instruct those who use them. Chicago Natural History Museum's exhibits occupy ten acres of floor area in 46 halls. These exhibits are outstanding. But, like textbooks and encyclopedias, they require periodic revision in the light of new knowledge, using new techniques, new approaches to display, and new ideas in interpretation. The task of renewing these extensive exhibits as often as necessary requires a larger exhibition staff.

— The means by which our active research program may be strengthened and broadened. The relationship of the federal government to the scientific community has, in the years since World War II, become a clear and permanent segment of national policy and interest. The government and the universities, science museums, and other research institutions are deeply concerned with the orderly progression of federal involvement in scientific research. The welding of institutional goals, capabilities, and resources with federal programs and financial support will require the most dedicated thought and effort on the part of all museum personnel. It is equally important, however, that a private institution make a strong commitment of non-federal resources to research to insure that the flexibility and independence of the institution be maintained. Chicago Natural History Museum traditionally has been dedicated to significant financial support of all research activities of the Staff. This policy will require continuing infusion of funds and a broadened base of local support.

In terms of operation, 1963 proved to be gratifying. Our attendance of 1,409,633 was only 4% less than 1962, a remarkably small

drop from the unusually high 1962 attendance built by the Tutankhamun Treasures exhibition. A consistent growth in attendance has been evident for the last six years.

Membership in the Museum again increased and totaled 8,740 at year's end, an increase of 517 Members over the previous year. The Associate and Life Membership Endowment Funds, created by Membership contributions from these Membership categories, passed the \$1,000,000 level during 1963.

Developments in exhibition revision, educational work, and other areas of our programs are set forth in the following pages.

TRUSTEES AND OFFICERS

The Board of Trustees lost one of its most loyal and devoted members on October 20 on the occasion of the death of Solomon A. Smith, Treasurer of the Museum since 1914 and a Trustee since 1920. In his memory, the Board of Trustees adopted the following resolution:

SOLOMON A. SMITH 1877-1963

"The Members of the Board of Trustees of Chicago Natural History Museum noted with deep regret and a sincere sense of personal loss the death on October 20, 1963, of Solomon A. Smith, their fellow board Member.

"Mr. Smith was elected Treasurer of the Museum on August 10, 1914, and since that date had served the Museum in many capacities. He became a Life Member in 1919, a corporate Member and a Trustee in 1920. He had served at various times as a member of the Pension Committee and the Nominating Committee. Since 1940 he had served as Chairman of the Finance Committee and as a member of the Executive Committee. His wise counsel was always a source of strength to the Museum.

"Mr. Smith began his career with the Northern Trust Company of Chicago in 1900 and became the President in 1914. In 1957 he became Chairman of the Board and on October 15, 1963, he became Honorary Chairman of the Board.

Besides being a banker of note, Mr. Smith had served as a Director of the Commonwealth Edison Company, Illinois Tool Works, Inc., Montgomery Ward and Company, Inc., United States Gypsum Company and Elgin National Watch Company.

“He was generous in giving his time to numerous civic and charitable organizations. He served in various capacities as a Board Member or officer of Presbyterian- St. Luke’s Hospital, the Museum of Science and Industry, the Chicago Child Care Society, the Chicago Zoological Society, the Hospital Association of Lake Forest, the Chicago Chapter of the American Red Cross, the Visiting Nurse Association, the Chicago Sunday Evening Club and several others. He served longer on the Board of Trustees of Chicago Natural History Museum than any other Member, except the Chairman of the Board, Mr. Stanley Field.

“The Members of the Board of Trustees of the Museum feel the deep loss, not only of his valued services, but of his personal friendship.

“Therefore, be it resolved that this expression of our sorrow at his death be permanently inscribed on the records of the Board of Trustees of Chicago Natural History Museum.

“And be it further resolved that our deep sympathy be conveyed to the members of his family in their bereavement and that a copy of this resolution be sent to his widow.”

At the annual meeting of the Board of Trustees, Stanley Field was re-elected Chairman of the Board, to serve as presiding officer of the Board for the fifty-fourth year. Other officers re-elected were Clifford C. Gregg, President; Hughston M. McBain, First Vice President; Joseph N. Field, Second Vice President; Bowen Blair, Third Vice President; Solomon A. Smith, Treasurer and Assistant Secretary; E. Leland Webber, Secretary of the Board and Director of the Museum.

Hughston McBain asked that the Board accept his resignation as First Vice President at the September meeting, because of the pressure of his other business affairs. At this meeting, James L. Palmer, President of Marshall Field and Company, was elected a Trustee and First Vice President to succeed Mr. McBain.

Edward Byron Smith, President of The Northern Trust Company, was elected to the Board in January. Upon the death of his father in October, Mr. Smith was elected Treasurer of the Museum.

GIFTS TO THE MUSEUM

There was a gratifying increase in financial support to the Museum during the year, both in restricted and unrestricted gifts. Such giving is the key to realization of the Museum's potential as a research and educational center of increasing distinction.

The following gifts for specified purposes were received: Mr. and Mrs. William S. Street, for zoological expeditionary work, \$8,731.25; Philip K. Wrigley, for marine biological research, \$5,000; James R. Getz, \$615, and Edward Alexander, \$500, for anthropological field work; Dr. Louis O. Williams, \$600 in support of botanical field work in Central America; Robert R. McCormick Charitable Trust, \$33,000, and Wenner-Gren Foundation for Anthropological Research, \$4,000 for establishment of a conservation laboratory in the Department of Anthropology; Wenner-Gren Foundation for Anthropological Research, \$3,000, for computer programming in archaeological research; Roosevelt University, \$625 in support of a zoological publication; National Science Foundation, \$60,650 in support of research and research facilities; United States Army Medical Research and Development Command, \$10,580 in support of entomological research.

Unrestricted gifts were received from: the Searle Foundation, \$1,000; Mr. and Mrs. James L. Palmer, \$500; William H. Mitchell, \$500; General Biological Supply House, \$500.

Endowment funds were established by receipt of gifts of \$25,000 from the Solomon A. Smith Charitable Trust to the Solomon A. Smith Fund and \$1,000 from Mrs. Anne Riccords Galt to the Francis Stanley Riccords Memorial Fund. Additional gifts to previously established endowment funds included: Stanley Field, \$43,821.62; Sterling Morton, \$10,000 (bequest); Jack A. Staehle, \$8,494.66; William G. Burt, \$1,015.88; Miss Margaret Conover, \$1,026.56; Dr. Maurice L. Richardson, \$750; Mrs. Walther Buchen, \$722; Mrs. Cyril L. Ward, \$500; Mrs. Daphne Field Cook, \$500; \$554.86 from the estate of the late Mrs. Abby K. Babcock.

Other Gifts were also received from Mrs. Lee Winfield Alberts, Hamilton Allport, Edwin C. Austin, George Hugh Barnard, George A. Bates, Board of Jewish Education, Bowen Blair, Arthur S. Bowes, Von Allan Carlisle, Peder A. Christensen, Carl O. Colby, Donald Collier, William S. Covington, Walter H. Creber, Jr., Elliott Donnelley, Mr. and Mrs. Gaylord Donnelley, Thomas E. Donnelley, Shirley Farr Estate, Joseph N. Field, Miss Juliet T. Goodrich, Clifford C. Gregg, Maxwell Hahn, John F. Hayward, Harry Hoogstraal, Robert S. Ingersoll, Samuel Insull, Jr., Mr. and Mrs. George C.

Kraemer, Commander J. F. Kurfess, Mrs. Joseph Lipman, Paul S. Martin, Dorothy A. McDonald, Charles F. Murphy, Barbara Myers, Dr. Eugene J. O'Neill, George F. Prescott, George I. Quimby, John Quisenberry, William J. Roberts, Mrs. Katherine Field Rodman, Dr. Sheldon W. Rosenstein, Lillian A. Ross, Melville N. and Mary F. Rothschild Fund, Judd Sackheim, Andrew Sage, Mr. and Mrs. Reuben Schutz, John G. Searle, Chester Shell, Harry Silverstein, B. L. Smalley, Harold Byron Smith, Mr. and Mrs. Hermon Dunlap Smith, State Bank and Trust Co. (Evanston), Russell F. Stephens, Mr. and Mrs. Roy E. Sturtevant, Mrs. Margaret Brown Trimble, Milton Tootle, Jr., Walter F. Wallace, E. Leland Webber, Donald P. Welles, Ira E. Westbrook, Miriam Wood, Arthur Young & Company, Mrs. R. Zickman.

Gifts to the Memorial Fund were received in memory of: Paul Fejos, Commander Frank V. Gregg, Wilfrid D. Hambly, James G. Kellogg, Marie Pabst, Karl P. Schmidt, Solomon A. Smith, Mrs. Reuben M. Strong.

Contributors elected by the Board were: George A. Bates, Mrs. Anne Rickcords Galt, Dr. Julian R. Goldsmith, and Robert J. Reich. Gifts of materials received during the year are listed at the end of this report (see page 78).

THE N. W. HARRIS PUBLIC SCHOOL EXTENSION

Staff members of Harris Extension carried out its program of lending portable Museum exhibits of natural history material to Chicago schools in accordance with precedents established over the years and with the provisions of the Trust. At the end of the year a total of 501 schools and other public-service institutions were participating in the lending program. Each institution participating the full school year received 34 exhibits.

Repairs were made in the workshop on 441 of the portable cases.

Twenty-eight requests for birdskins, herbarium sheets, insect cases, rocks and fossils, and other material individually selected by teachers were filled. Six of the standard portable exhibits were among the materials signed out.

JAMES NELSON AND ANNA LOUISE RAYMOND
FOUNDATION FOR PUBLIC SCHOOL AND
CHILDREN'S LECTURES

Raymond Foundation's 1963 activities are briefly outlined as follows: Tours, lectures, workshops, journeys, motion pictures and TV programs gave the assistance to groups and individuals which is the purpose of Raymond Foundation. The greatest needs and requests continued to come from school groups visiting the Museum. A record 4,521 organized groups, including 222,419 persons, registered in the Museum in 1963. These were mainly school groups, but others, such as Girl and Boy Scouts, Camp Fire Girls, day camps, summer play groups and clubs of all kinds, were included. Unfortunately, it was possible to provide guide service to only a small number of these groups.

It was encouraging to note the careful way in which teachers were planning their museum visits. Increasingly, the visit to the Museum had a definite purpose related to a special interest or need and teachers were doing an excellent job of planning and carrying out a museum visit with very little assistance from Raymond Foundation. This is a healthy sign in school usage of museums. Also noticeable was the fact that the average number of students per class has been reduced; this has made educational work in the Museum much more effective. New programs this year were:

1. Space Geology Programs presented in connection with "Chicago and Midwest Space Month," from April 11 to May 9, and the Museum's special exhibit, "Space Geology." Raymond Foundation offered two programs daily on weekdays. Films and discussion of Space Geology, and self-guided tours of the special exhibit, made up the program. Twenty-one programs in all were given to 6,655 persons, mainly elementary school groups.

2. Informal Saturday Workshops for Members' children initiated in October and November. Five different subjects of interest to children of ages 10 through 13 were selected. Each workshop was limited to a small number of children to allow more personal communication between them and the Museum staff member. Eleven sessions were given to a total of 337 children. This successful program was an important step toward closer contacts between the staff and the membership.

One program which merits special mention was Chicago's second Holiday Science Lectures series, presented to a group of selected high-ability high school students on December 26 and 27. The

RAYMOND FOUNDATION TOTALS OF 1963 SERVICE

1. WORK WITH CHILDREN

<i>A. School groups</i>	Groups	Individuals	Groups	Individuals
Chicago public	331	12,436		
Chicago parochial	42	1,667		
Chicago private	35	731		
Total Chicago groups	<u>408</u>	<u>14,834</u>		
Suburban public	921	32,207		
Suburban parochial	43	1,518		
Suburban private	6	216		
Total suburban groups	<u>970</u>	<u>33,941</u>		
Out-of-state groups	97	3,801		
Total			1,475	52,576
 <i>B. Other groups</i>				
Special (clubs, etc.)			109	6,851
 <i>C. Individuals or groups</i>				
Journeys		1,328		
Children's movies	23	12,730		
Total			<u>23</u>	<u>14,058</u>
Total Work with Children			<u>1,607</u>	<u>73,485</u>

2. WORK WITH ADULTS

Colleges	28	710		
Public tours	49	1,235		
Miscellaneous groups	8	155		
Museum-film showings	48	4,667		
Total Work with Adults			133	6,767

3. MISCELLANEOUS PROGRAMS

Television programs			10	
-------------------------------	--	--	----	--

Grand Total of Raymond Foundation Work			1,750	80,252
--	--	--	-------	--------

speaker, Dr. William Fowler, of the California Institute of Technology, presented four lectures on "The Origin of the Elements." This excellent series of which the Museum is privileged to be a co-sponsor, is a part of a national program of the American Association for the Advancement of Science made possible by a grant from the National Science Foundation.

SPECIAL EXHIBITS AND PROGRAMS

In observance of Chicago and Midwest Space Month (April 9-May 9) the Museum presented an extensive exhibition titled "Space Geology." The focus of the exhibition was on the physical features of the moon's landscape delineated in models, photographs and maps. A historical diorama and a display of meteorites and tektites provided supplementary interest.

"Is There Life on Mars?", another special Space Month exhibit, graphically explained what happens to mosses when subjected to simulated Martian environmental conditions. Recent experiments conducted by the Armour Research Foundation provided background information for the display.

"Antarctica—The White Continent", a major exhibit presented in Hall 9 from June to September, dramatically outlined current scientific progress on the world's least-known continent. Photographs, models, scientific instruments and a reproduction of an actual Antarctic camp were provided by a number of federal agencies and private lenders. The exhibit had been assembled by and first shown at the Mariners' Museum, Newport News, Virginia.

A photographic exhibit depicting Indian life in the Navajo and Hopi country of the Southwest was displayed in Stanley Field Hall during March. The 58 black-and-white photo enlargements were taken by Elizabeth Compton Hegemann.

Floral water-color paintings by Miss Ethelynde Smith were displayed in Hall 28 from June 15-July 31. In the same hall, water-color paintings of edible and poisonous mushrooms by Oscar Pejza were presented from September to December.

An attractive exhibit of botanical prints by Henry Evans of San Francisco was shown in Stanley Field Hall in November and December. "Birds of the World," a collection of paintings by Karl Plath which reflect his long interest in birds, was presented in Stanley Field Hall in December.



"ANTARCTICA—THE WHITE CONTINENT"
A SPECIAL EXHIBIT
IN HALL 9



Annual Museum exhibits included the 18th Chicago International Nature Photography Exhibition, the 13th Annual Amateur Hand-crafted Gem and Jewelry Competitive Exhibition, and a presentation of drawings by the students of the Junior School of the Art Institute.

A record 1,905 Museum Members and their guests enjoyed Members' Night on the evening of April 26.

The eighteen adult lectures presented through the provisions of the Edward E. Ayer Lecture Fund were attended by a total of 16,288 persons on Saturday afternoons of March, April, October and November.

STAFF OF THE MUSEUM

In March, Dr. John C. Clark joined the staff as Associate Curator of Sedimentary Petrology, in connection with a planned reorganization of responsibilities for collections and research in petrology. Dr. Bertram G. Woodland, formerly Associate Curator of Petrology, was appointed Curator of Igneous and Metamorphic Petrology. Other appointments during the year were Dr. In-Cho Chung, Assistant Curator of Vascular Plants; Mrs. Christine S. Danziger, Conservator, Department of Anthropology; Lido Lucchesi, Assistant Preparator, Harris Extension; Miss Clare A. Rehling, Departmental Secretary, Department of Botany; Mrs. Winifred Reinders, Departmental Secretary, Department of Geology; Joe H. Choate, Preparator, Fossil Vertebrates, Department of Geology; and Mrs. Ronnog Seaberg, Assistant, Department of Anthropology.

Seven Research Associates were elected by the Board of Trustees: Dr. Philip J. C. Dark, African Ethnology; Dr. Margery Carlson (formerly Associate, Botany) Phanerogamic Botany; Dr. Sidney F. Glassman, Palms; Dr. Bernard Greenberg, Amphibians and Reptiles; Dr. Ralph G. Johnson, Paleoecology; Dr. Robert F. Mueller, Mineralogy; Dr. J. Marvin Weller, Stratigraphy. James R. Getz was appointed Field Associate in Anthropology and Ing. Agr. Antonio Molina R., Field Associate in Botany.

Staff promotions included W. Peyton Fawcett from Head Cataloguer to Associate Librarian; Christopher C. Legge, Department of Anthropology, from Assistant Custodian of Collections to Custodian of Collections; William D. Turnbull from Assistant Curator to Associate Curator of Fossil Mammals; and Mario Villa from Assistant Taxidermist to Tanner.

After many years of devoted service, Miss Lillian A. Ross, Associate Editor of Scientific Publications, retired at the close of 1963. Some measure of her contribution to the Museum may be gained by consideration of the fact that more than two-thirds of the scientific publications published since the Museum's founding have appeared under her editorship. Others who retired, each after fifteen years or more years of service, were: Mrs. Hilda Nordland Damsgaard, Assistant Recorder; Mrs. Helen A. MacMinn, Associate Editor, Miscellaneous Publications; J. Francis Macbride, Curator, Peruvian Botany.

Resignations during the year included Dr. John B. Rinaldo, Associate Curator, Archaeology; Mrs. Evelyn Shahroch, Departmental Secretary, Department of Geology; Mrs. Mary Hogquist McDermut, Assistant, Department of Anthropology.

I regretfully record the deaths of Elmer S. Riggs, Curator of Paleontology who was a member of the staff from 1898 until 1942; Alfred Lee Rowell, Dioramist, Department of Anthropology; Paul C. Standley, formerly Curator of the Herbarium; and Miss Edith M. Vincent, Research Librarian, Department of Botany.

VOLUNTEER WORKERS

The Museum expresses its appreciation to its volunteer workers for their assistance through the year. Some of them, designated as Research Associate and Associates, are included in the List of Staff. Others are: Mrs. Joanne Bucholz, Stanley J. Dvorak, Miss Karen Gross, Sol Gurewitz, Miss Helen Horton, James Howe, Mrs. Lhadon Karsip, Kenneth Kietzke, Ellis Neiburger, and Miss Diane de Vry Roth. Twelve Senior Girl Scouts were trained as Museum Aides to assist the Raymond Foundation, especially in the Nature Proficiency Badge Programs given for Girl Scouts in February and October.

The Museum on Expedition . . .

. . . ARIZONA

SOUTHWEST ARCHAEOLOGICAL EXPEDITION

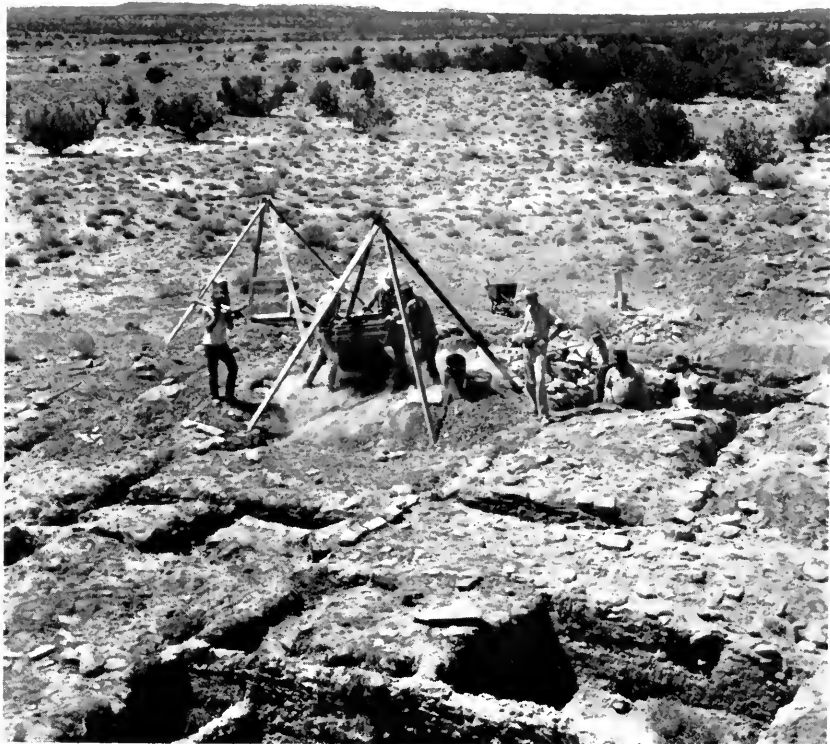



. . . AUSTRALIA
SOUTH AUSTRALIAN PALEONTOLOGICAL EXPEDITION

. . . INDIAN OCEAN
INTERNATIONAL INDIAN OCEAN EXPEDITION

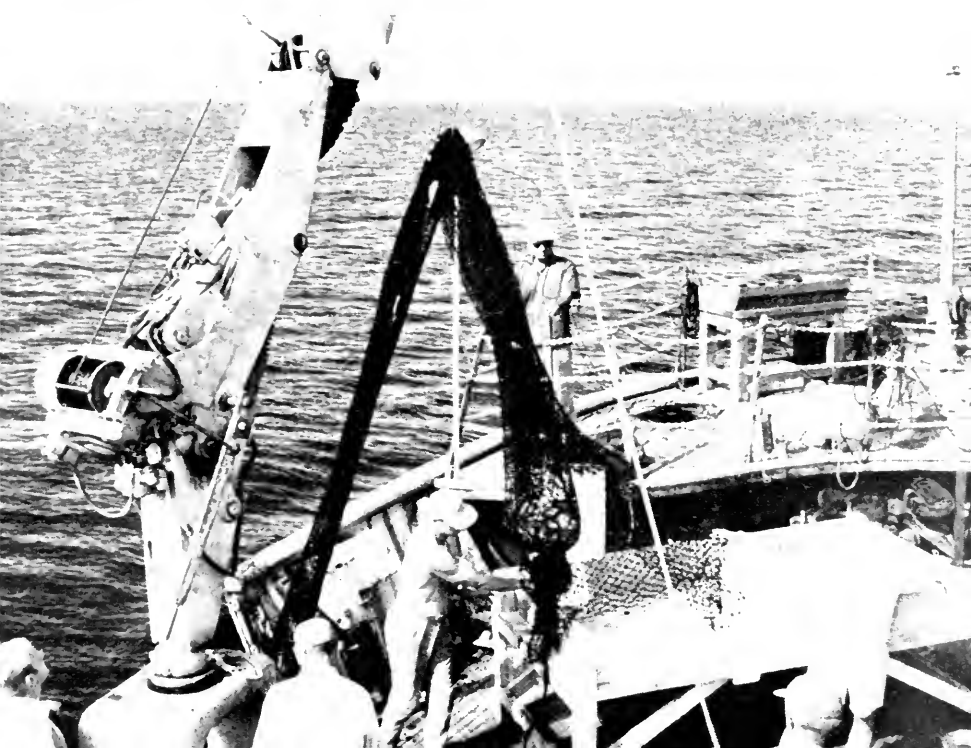

The Museum on Expedition . . .

. . . CENTRAL AMERICA

CENTRAL AMERICAN BOTANICAL EXPEDITION



DEPARTMENT OF ANTHROPOLOGY

DEPARTMENT OF BOTANY

DEPARTMENT OF GEOLOGY

DEPARTMENT OF ZOOLOGY



STONE LIONS
ON EXHIBIT IN
"CHINA IN THE CH'ING DYNASTY"
(HALL 32)

Department of Anthropology

Research and Expeditions

Dr. Paul S. Martin, Chief Curator, excavated a large thirteenth century pueblo on Hay Hollow Wash, near Snowflake, Arizona. James N. Hill and John Fritz, research assistants, helped plan and execute the research. A grant from the National Science Foundation aided the Museum in this work.

The object of the excavation was to obtain data for testing the hypothesis that the patterns of social organization in the Southwest at A.D. 1200 were changing to adapt to a shift in environment, and that these developments culminated in modern Western Pueblo social organization.

The ruin was composed of four house-blocks or groups of contiguous rooms that were organized in the form of a large rectangle around an open plaza. There are 91 rooms in the pueblo and of these 56 were chosen to obtain a statistically random sample. No round or Great Kivas were found but five rectangular ceremonial structures were located, four of which were dug. The great plaza probably served as a working area and contained two rectangular earth-walled kivas.

Only two burials were found. The midden was shallow and rested on bed rock. The absence of other interments is puzzling.

Samples for pollen analysis were collected from about 100 *loci*. Mr. Richard Hevly, Geochronology Laboratories, University of Arizona, Tucson, Arizona, is processing these samples and from them he hopes to obtain a clear impression of climatic conditions that obtained in that area in the thirteenth century and of the foods grown or collected.

During this summer excavation, 108 negatives were exposed, developed and cataloged; 2415 specimens of bone, stone and pottery were classified and cataloged; 31,000 sherds were recovered, classified and tabulated; and over 10,000 pieces of lithic waste were analyzed.

These and other data will be processed on the IBM 7090 computer at the University of Chicago (the costs of processing will be defrayed by a grant from the Wenner-Gren Foundation). From the results of the computer processing we hope to make probability statements about our finds, to isolate causes of similarities and relationships, and to make progress in the study of cultural processes and changes in cultural systems. Thus we shall be able to move

Archaeology into the explanatory level and back into the field of Anthropology.

George I. Quimby, Curator of North American Archaeology and Ethnology, engaged in research on the archaeology of the historic period—A.D. 1600–1820—in the Upper Great Lakes region. As part of this project he examined a number of relevant private and museum collections in Michigan, Minnesota, Wisconsin, and Ontario and undertook field investigations of certain key areas. In October Curator Quimby and Mr. James R. Getz, Field Associate, made an archaeological survey of the south shore of Lake Superior and the northern and eastern shores of Lake Michigan in an attempt to locate documented Indian sites of the seventeenth and eighteenth centuries. Mr. and Mrs. Leo Casper of St. Paul, Minnesota kindly furnished the use of their boat for some survey work in the Apostle Islands. Artifacts from surface collecting and test excavations included bipolar cores and tools from Late Woodland Period sites and a new type of knife from an Archaic site.

Collections—Anthropology

A major accession in 1963 was the Captain A. W. F. Fuller African ethnological collection which was a generous gift of Mrs. Fuller in memory of her late husband. The collection consists of 225 pieces of African art and other ethnological materials—190 pieces are from Benin and the 35 other pieces from Nigeria, the Congo and other parts of Africa.

The importance of this acquisition is considerable. The Fuller Benin Collection is one of the world's large Benin collections and widely representative of the total range of material from Benin. The late Captain Fuller not only tried to acquire many and good pieces, but did so with emphasis on their representation of technical processes. As a result, the Fuller Benin Collection goes beyond being an art collection, although it contains many fine art pieces, but samples a wide range of Benin material culture.

The total collection of 380 pieces, resulting from the combination of the Fuller Collection with the Benin collection of Chicago Natural History Museum, which was of the same size, thus now comprises one of the world's largest and best Benin collections.

The most important, and certainly the most interesting, group of Asian materials acquired during the year was the Lion Dog Collection, acquired through the generosity of Miss C. F. Bieber of Santa Fe, New Mexico. The collection consists of more than one

MASK FROM
BENIN

ON DISPLAY
IN
HALL E



hundred Chinese pieces, quite varied in age, material and function, each of which manifests a representation of the Lion Dog, popular symbol of courage and protestation against evil in China and other parts of eastern Asia. This unique collection was described in the *Museum Bulletin* for May, 1963, as was the significance of the Lion Dog in Asian religion and folklore.

In order to initiate a scientific conservation program for the preservation of the anthropology collections, Mrs. Christine Danziger, a chemist, was appointed Conservator in the Department of Anthropology. It was necessary to establish a well-equipped laboratory in order to apply the most recent conservation techniques—such as micro-, electro-, and organic chemistry; spectroscopy, x-ray and x-ray diffraction; metallurgy, mineralogy and textile chemistry along with microphotography and photography—to the great variety of inorganic and organic materials in the collections. As a part of planning the laboratory, Mrs. Danziger made a study trip to the leading conservation centers in the United States and Canada. Basic equipment was acquired with funds from a grant from the Wenner-Gren Foundation for Anthropological Research, and work was begun on the preservation of specimens of bronze and wood. A grant from the Robert R. McCormick Charitable Trust of Chicago will make possible the construction of the laboratory in 1964 and the purchase of additional equipment.

The year saw the completion of the Asian Ethnology storage area and the transfer into this area of all the Asian ethnological collections not on public display. Housed in the new storage area, which replaces a half-dozen separate, widely distributed storage rooms, are cultural materials from most of eastern Asia, including China, Tibet and other Himalayan countries, Japan, Korea and mainland Southeast Asia.

The long and painstaking task of processing the large collections of Chinese and other Asian ethnological materials acquired in the past several years continued. Chief among these collections are the group of more than one thousand examples of folk textiles obtained from Dr. Carl Schuster and the rare and extensive group of more than fifteen hundred folk-art pieces (See the *Museum Bulletin* for May, 1963), the great majority of which were given to the Museum by Miss C. F. Bieber. After more than two years of steady work, the processing of these and several other smaller collections was very nearly completed.

Dr. Hoshien Tchen, Consultant, East Asian Collection, continued to make identifications, furnish descriptions and provide other in-

formation as requested. He devoted most of his time and efforts, however, to continuing the cataloguing of the Museum's excellent collection of Chinese ink-rubbings. This collection is one of the largest and most comprehensive in the Western world. Of special note, Dr. Tchen this year completed the cataloguing of five important groups of rubbings.

Exhibits

Artist Gustaf Dalstrom completed repainting the background of the Swiss Lake Dweller diorama in Hall C (Stone Age of the Old World), bringing it up-to-date with recent archaeological findings on Neolithic villages of Switzerland.

The combined Fuller-Chicago Natural History Museum Benin collections had been displayed as a special temporary exhibition, "The Art of Benin," in Hall 9 during the last quarter of 1962. Early in 1963 most of that exhibition was moved and reinstalled in the west end of Hall E (Africa) where it will remain indefinitely. The reinstallation was done so that the published catalog, *The Art of Benin*, is still useful in referring to specific items.

After nearly three years of labor the reinstallation of the Chinese hall "China in the C'hing Dynasty" (Hall 32), neared completion and is to open formally at the end of January, 1964.

CONSERVATOR DANZINGER AT WORK
IN NEW LABORATORY





CACTUS AND ORCHIDS
COVERING A TREE TRUNK
IN COSTA RICA

Department of Botany

Research and Expeditions

Dr. Rogers McVaugh, Curator of Vascular Plants at the University of Michigan and Research Associate on the staff of the Museum, visited a number of European herbaria during the summer to search archives and collections for data concerning Sessé and Mociño specimens, which would help to clarify the historical background of the collection and permit the designation of types and authors in the annotated catalogue now in preparation. Herbaria in Florence, Paris, Geneva, and Madrid, revealed helpful data so that on his return Dr. McVaugh was able to identify handwriting and interpret notations on original labels.

Mr. Paul Hutchison, Senior Botanist of the University of California Botanical Garden, Berkeley, left in November for Peru as leader of the Eighth Andean Expedition in which the Museum participates as one of several sponsors, as does the Botanical Garden. Mr. Hutchison will try to amplify a collection of Peruvian cacti and obtain other data needed to enable him to discuss the cacti of Peru for the *Flora of Peru*.

Dr. Sidney F. Glassman, Professor of Biology, University of Illinois, Navy Pier, and Museum Research Associate, began a revision of the palm genus *Syagrus* and continued compiling data for a proposed second and revised edition of *An Index to American Palms* by B. E. Dahlgren, first published by the Museum in 1936 and still an essential reference on American palms.

Dr. In-Cho Chung, who joined the staff as Assistant Curator of Vascular Plants in late January, began the identification of Ecuadorian plants collected by Dr. Acosta-Solis and sent to the Museum for determination.

Dr. Louis O. Williams, Curator of Central American Botany, began the year in the field, and continued collecting in Nicaragua and Costa Rica until his return to the Museum in March. In January the National Science Foundation awarded the Museum a grant in support of botanical field work in Central America for a two-year period, with Dr. Williams as principal investigator. The Escuela Agrícola Panamericana, Tegucigalpa, Honduras, and the Museo Nacional, San José, Costa Rica, cooperate in the project through Ing. Antonio Molina R., Curator of the Herbarium at the Escuela, and Ing. Alfonso Jimenez M., Curator of the National Herbarium, who have accepted specific collecting assignments. Each institution co-



MODEL OF CURRANT PREPARED FOR
HALL OF USEFUL PLANTS (HALL 28)

operates further by administering portions of grant funds and offering use of certain facilities at their respective locations.

The new grant for botanical field work in Central America reinforces and supplements an earlier National Science Foundation grant in support of Museum efforts to conclude a *Flora of Guatemala* begun a number of years ago by the late Paul C. Standley, and now the principal research effort of Dr. Williams. The extension of the collecting range in Central America is in recognition of both the desirability of more intensive study of the flora of the New World tropics and the fact that as the rapidly expanding population in Central American countries compels extension of land under cultivation, it will become increasingly difficult to discern the composition and pat-

terns of distribution of the early vegetation. Dr. Williams completed manuscript for another part of the *Flora of Guatemala* dealing with the Araliaceae and Umbelliferae and also a preliminary paper on novelties and new combinations. On December first he returned to Guatemala where he was met by Ing. Molina for further collecting in the vicinity of San Marcos.

J. Francis Macbride, Curator of Peruvian Botany, in continuation of his work on the *Flora of Peru*, completed and submitted manuscript covering a number of the tribes in the family Compositae.

Collections—Botany

Over 27,000 herbarium specimens of vascular plants from 67 different sources were received, as were nearly 3,000 specimens of non-vascular plants from 17 different sources. Principal among these were 13,000 specimens collected by Dr. Louis O. Williams and collaborators in Guatemala, Nicaragua and Costa Rica; 890 specimens of Central American plants, largely the collection of Percy Gentle, received on exchange from the Texas Research Foundation; and 1,637 fungi of the Samuel T. Harper collection received on exchange from the University of Wisconsin.

Active use of the herbarium is measured in part by the number of specimens borrowed by other institutions for study by members of their staffs, or by graduate students. In addition to 90 persons who came to use the herbarium, 87 loans totaling 17,979 specimens, were shipped to other institutions including twelve foreign herbaria.

Exhibits—Botany

Construction work, lighting, and painting of the Hall of Useful Plants (Hall 28) were completed. The series of seventeen murals by Julius Moessel dealing with the development of agriculture was transferred from Hall 25 to Hall 28. Fourteen case units were installed wholly or in part with exhibits on fumitories, masticatories, and narcotics (under the general title of "pacifier plants"). Also brought well toward completion were exhibits on non-alcoholic beverages, rubber, and soybeans, the last as part of an exhibit on the more general subject of legumes. Realistic models of Indian hemp, soybean, cocaine, peyote, sassafras, opium poppy and currant were made for inclusion in these exhibits or those to be started soon.



A SPECIAL EXHIBIT
IN OBSERVANCE OF
CHICAGO AND MIDWEST SPACE MONTH

Department of Geology

Research and Expeditions

Dr. Edward Olsen, Curator of Mineralogy, began a study of phase equilibria in meteorites. The purpose of the study is to examine the distribution of chemical elements between pairs of minerals found in meteorites in order to establish the temperatures and pressures which existed in the parent body, or bodies. The work is being done in collaboration with Dr. Robert F. Mueller of the Department of Geophysical Sciences, University of Chicago. In October, 1963, this work was granted financial support by the National Science Foundation for the year October, 1963 through September, 1964. The support will be used to provide additional x-ray and chemical equipment, student assistance, etc., both at the Museum and on the University of Chicago campus.

Dr. Bertram G. Woodland, Curator of Igneous and Metamorphic Petrology, completed a study on the nature and origin of cone-in-cone structure, the results of which are to be published by the Museum. A short paper on compaction cones in shale was also written and is now in press. He continued his research on micro-structures in metamorphic rocks collected from the Royalton area, Vermont. Dr. Woodland spent four weeks of the summer in the central Black Hills region of South Dakota examining the Precambrian schists and quartzites and collecting specimens for further study of the micro-structures with a view to determining the structural geometry of the area and elucidating its deformational history.

Henry Horback, Assistant, continued work on a new catalog of meteorites in the Museum collection. This work was begun by the late Dr. Sharat K. Roy, who was former Chief Curator of the department.

Harry Changnon, Curator of Exhibits, progressed on his manuscript of a semi-popular guide to the geology of the Chicago area and also conducted a number of field trips to newly-created, transient outcrops in this region.

Dr. John Clark, Curator of Sedimentary Petrology, spent most of his time in the final laboratory work and in writing on a major research project, "The paleogeography and paleoclimatology of the Eocene-Oligocene transition in western United States." In connection with this work he conducted eight weeks' field work in South Dakota and Utah, collecting specimens and studying the paleogeography of the Eocene-Oligocene transition.

Dr. Eugene S. Richardson, Jr., Curator of Fossil Invertebrates, made several one-day field trips to the Peabody Coal Company's strip mines in Grundy, Will and Kankakee counties, Illinois, where he has, for several years, been collecting elements of a rich and unusual coal-age fauna. He has been studying several of these animals in the laboratory, most notably, a large, soft-bodied worm of uncertain relationships and a sea-cucumber with uniquely excellent preservation. Both of these forms are represented by large suites of specimens.

Research Associate Erik Kjellesvig-Waering completed a manuscript on a revision of the eurypterid superfamily Stylonuracea and continued his studies on the eurypterids and scorpions from the Museum's quarry in the Early Devonian rock of Cottonwood Canyon, Wyoming.

Dr. Robert H. Denison, Curator of Fossil Fishes, has completed his revision of the Cyathaspididae, the earliest family of vertebrates known from more than fragments. It includes 19 genera, which have been found in North America, Europe and Asia in rocks ranging in age from Middle Silurian to Early Devonian.

With Chief Preparator Orville L. Gilpin, Denison returned in July and August to Cottonwood Canyon in the northern part of the Bighorn Mountains of Wyoming. They collected in the Devonian rocks at the same locality that has been worked by Museum parties during three previous seasons. This year's collection was particularly rich in skulls and plates of several different kinds of arthrodires. At the Museum, Curator Denison has been working on the lungfish from the same locality. This is of particular interest and importance because it is the earliest known member of this group of fishes, with the possible exception of a single skull from Germany.

Dr. Rainer Zangerl, Chief Curator of Geology, compiled a bibliography on the subject of biostratonomy. He also continued work on the sharks and other primitive vertebrates from the Pennsylvanian Mecca and Logan Quarry shales of Parke County, Indiana. Fieldwork in the Parke County area, done with Dr. Clark, served the purpose of determining the depositional relationships between the sandstone and the adjacent strata.

William D. Turnbull, Assistant Curator of Fossil Mammals, essentially finished a manuscript on the adaptive types of mammalian masticatory apparatus. Early in August, he embarked on an expedition to southeastern Australia and Tasmania with Dr. Ernest Lundelius of the University of Texas. The expedition was made possible by a grant to the Museum from the National Science Foundation. Mrs. Priscilla Turnbull and Mrs. Judy Lundelius, both

trained geologists, are acting as assistants in the field. The purpose of the expedition is to procure, if possible, mammalian and other vertebrate remains of late Cretaceous and early Tertiary age, but collections of Pleistocene and post-Pleistocene cave faunas will also be made whenever an opportunity presents itself.

Collections—Geology

During 1963, two outstanding specimens were added to the gem collection on exhibit in H. N. Higinbotham Hall. One was a 63.5 carat faceted, pink kunzite from Brazil. The other was a six-inch long single crystal prism of the mineral azurite from Southwest Africa. Azurite only rarely occurs in prismatic crystals, and then usually only in small sizes (less than an inch long).

An interesting and valuable gift of rock specimens was received from Dr. Mary Woodland. The specimens come from many classical localities in Great Britain and the eastern United States.

Another outstanding gift was the large ore collection of the late Professor E. S. Bastin. This was received from the Department of Geophysical Sciences, University of Chicago.

A notable collection of 117 specimens of a coal-age holothurian (sea cucumber) was received as a gift from Mr. Kenneth Davenport of Chicago. Mr. Davenport collected the specimens in a part of the Peabody Coal Company's strip mines in Will County, Illinois, where Curator Richardson had advised him to look. However, the particular spot that Mr. Davenport found was one that had not previously been visited. This fortunate discovery points up dramatically the peculiar manner of occurrence of fossils in parts of the strip mining area: certain species are concentrated in small aggregations whose discovery is the reward of continued systematic searching. The specimens contributed by Mr. Davenport are the only specimens of holothurians yet found anywhere in the world that are preserved in such a way as to show not only the tiny mineral "sclerites" in the skin, but also the form of the animal's body.

Exhibits—Geology

Twelve exhibits concerned with the occurrence and economic use of metallic minerals were reinstalled in the Hall of Economic Geology (Hall 36). New backgrounds were added, labels brought up to date and new specimens were added when necessary.

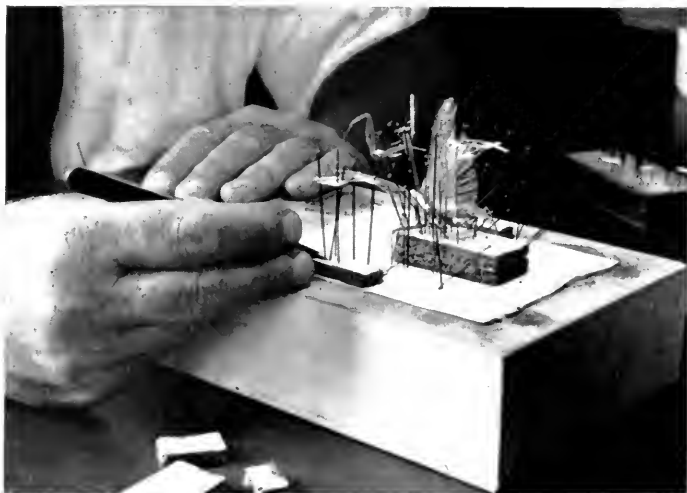

PRAYING MANTIS IN PREPARATION

AND ON DISPLAY IN "THE INSECT WORLD" (HALL 9)



Department of Zoology

Research and Expeditions

Field work by staff members was carried on in North America, Egypt, Sudan, Asia, Philippines, Borneo and Indian Ocean. The Museum financed field work by non-staff members in Malaya and Lord Howe Island, off Eastern Australia.

NORTH AMERICA.—Associate Curator Henry S. Dybas, with Dr. Monte Lloyd of the University of California, spent eight weeks in southern Illinois studying the emergence of the thirteen-year periodical cicadas. This is the third emergence of periodical cicadas Curator Dybas has studied: the first being the 1956 emergence in the Chicago area and, the second, the 1962 emergence in Virginia.

EGYPT AND SUDAN.—Research Associate Harry Hoogstraal continued collecting in connection with his studies of birds as vectors of arthropod-borne diseases.

ASIA.—The Street Expedition to Iran to collect mammals arrived in the field in July, 1962 and terminated in February, 1963 (see Accessions). The expedition personnel consisted of Mr. and Mrs. William Street of Seattle, Contributors to the Museum, and Douglas Lay, currently a Street Fellow of the Museum. In Nepal, Field Associate Robert L. Fleming continued his bird studies and made a trip to the Gandak-Kosi Watershed. In Malaya, Curator Dwight Davis, on leave of absence to teach at the University of Malaya, did some field work and Dr. A. J. Berry of the same University was financed by the Museum to collect mollusks in the limestone hill regions of Northern Malaya.

PHILIPPINE ISLANDS.—Associate D. S. Rabor was supported in part for field work (birds) on Mindanao.

BORNEO.—Curator Robert F. Inger's project of a temporary field station in Borneo for the study of biology of frogs and reptiles was interrupted by local political unrest and the scene of the operations had to be moved farther from the Indonesian frontier. In connection with this transfer Curator Inger spent August and September in Borneo. Dr. Bernard Greenberg of Roosevelt University continues to collaborate with Curator Inger in the program. At the year's end William Hosmer of Melbourne, Australia and graduate student James Bacon were continuing the field work with the trained Dyak staff. Graduate student F. Wayne King returned to the United States.

INDIAN OCEAN.—Curator Loren Woods participated in the International Indian Ocean Expedition, Cruise 4B (November 11–December 12) on board the research vessel *Anton Bruun*.

LORD HOWE ISLAND.—In September and October Mr. Laurie Price of Kaitaia, New Zealand went to Lord Howe Island under our auspices and collected non-marine mollusks from 21 stations on the Island. This collection will be important in helping to solve some of the puzzling zoogeographic aspects and relationships of the snails from this island.

DIVISION OF MAMMALS.—Curator Joseph C. Moore has followed up his earlier studies of beaked whales by a circumglobal study trip which will take him to most of the museums in the world where beaked whale specimens are known to be preserved. He left in September, 1963 and expects to return in March, 1964. Curator Philip Hershkovitz published four papers on South American mammals as part of his continuing work on a check list of South American Mammals. Douglas Lay, the William S. Street Fellow, has completed a report on the field work of the William S. and Janice K. Street Iranian Expedition, of which he was a member, and has begun an account of mammals collected in Iran.

DIVISION OF BIRDS.—Curator Emmet R. Blake published two papers resulting from his studies of South American birds. Associate Curator Melvin A. Traylor published a 250-page *Check-list of Angolan Birds* that will long be the standard reference work for the country. Other African studies by Traylor resulted in several minor papers either published or submitted for publication. He also collaborated with Harry Hoogstraal, Research Associate, on a paper concerning ticks and birds following migration routes between Egypt and Europe and Asia. Curator Traylor's continuing interest in Nepal birds resulted in completion of a paper in collaboration with Field Associate Robert L. Fleming. Chief Curator Austin L. Rand, in collaboration with Dr. E. Thomas Gilliard of the American Museum of Natural History, completed and sent to the publisher the 1300-page manuscript, plus 80 illustrations, of the *Handbook of New Guinea Birds*.

DIVISION OF REPTILES AND AMPHIBIANS.—The taxonomic study of the snake genus *Calamaria* of Asia and East Indies, for which specimens were borrowed from many of the important collections of the world, has been completed by Curator Inger and Assistant Curator Hymen Marx. Manuscript of a study of the Philippine frog, *Cornufer dorsalis*, was prepared by Curator Inger and Dr. Walter Brown of Stanford University. A paper on part of the continuing



STUDENT ASSISTANT IN MAMMAL DIVISION
STUDYING SKULL OF
BEAKED WHALE

Borneo frog studies was published by Curator Inger and Dr. B. Greenberg of Roosevelt University.

Assistant Curator Marx, with Dr. George B. Rabb of the Chicago Zoological Society, started a revision at the generic level of the snake family Viperidae.

DIVISION OF FISHES.—Curator Woods has completed the species accounts of a comprehensive paper on the salt water fishes of the order Berycoidea. The introduction and the keys for identification remain to be done. Associate Marion Gray has in manuscript a paper on the larval and adult forms of certain deep sea fishes.

DIVISION OF INSECTS.—Curator Rupert L. Wenzel expects to publish his studies on the bat-flies of Panama in 1964 as part of the volume *Ectoparasites of Panama*. The editing and compiling of the volume was begun in 1963 as part of a cooperative project under a grant from the Office of Research and Development, Office of the Surgeon General, United States Army. Associate Curator Dybas completed field work on the 1963 periodical cicada emergence (see above) and is analyzing the results.

Research Associate Charles H. Seevers began a generic revision of a group (sub-family Aleocharinae) of rove beetles. Associate Harry Nelson initiated a revision of a genus (*Pelonomus*) of dryopoid beetles.

DIVISION OF LOWER INVERTEBRATES.—Curator Emeritus Fritz Haas has finished two-thirds of his monographic synopsis of the fresh water clams of the world. Only the Australian, African and South American genera remain to be done.

Curator G. Alan Solem submitted seven short manuscripts for publication and has nearly completed a monograph on two genera of land snails (*Isomeria* and *Labyrinthus*) of the American tropics. Statistical analysis of the raw data for Curator Solem's monograph of Pacific Ocean endodontial land snails is near completion and descriptions of all but the last few type specimens have been finished. Dissections of two-thirds of the available Pacific species and 140 drawings of the anatomy have been made with the aid of summer assistant Marcia Oddi.

DIVISION OF ANATOMY.—Curator Davis worked on the editing and proofreading of his monograph on the anatomy of the giant panda. He also continued a study on the hearts of bears. During the latter part of the year Curator Davis was on leave to fill a temporary teaching position at the University of Malaya.

The research program of the Department of Zoology was materially aided by six grants of the National Science Foundation active during 1963.



ARTIST MARION PAHL COMPLETING ILLUSTRATION FOR "THE INSECT WORLD" (HALL 18)

Collections—Zoology

Collections and identified specimens were added from every continent and many islands. The growth of our collections is shown by the following figures: birds—6595; mammals—4694; reptiles and amphibians—10,605; fishes—574; insects—40,746; lower-invertebrates—18,883; anatomy—12; total—82,109 specimens accessioned.

The following are among the year's many outstanding accessions:

The collection of 1649 mammals representing over 100 species from Iran (see Street Iran expedition above) which forms the largest and most comprehensive collection ever made in Iran. It will form the basis of a report which is in progress on the mammals of the area (see p. 52).

The A. I. Good collection of 5866 bird specimens from Cameroon was purchased from the Cleveland Museum of Natural History and

gives us an excellent reference collection from that zoogeographically important part of Africa. This will be essential to Curator Traylor's work on African birds.

In 1961 a most remarkable discovery was made in Alabama of a new genus of salamander, *Phaeognathus*. A gift of seven specimens from Dr. Ronald Brandon brings us our first representatives of this new salamander.

A notable exchange of mollusks with museums in the Pacific area (Honolulu, New Zealand, Australia) brought us some 3300 specimens, with type specimens, personally checked by Curator Solem. These additions are of inestimable value as reference material in Curator Solem's continuing work.

Exhibits—Zoology

For the first time the Museum is presenting an exhibit of major orders of the class Insecta, or insects. Insects are by far the richest in species of any group of animals, are wonderfully diversified, and some are uniquely important to man. This new exhibit, begun last year and finished in 1963, is installed in three cases headed "The Insect World" (Hall 18). Not only does it fill an important place in our overall program of presenting the wealth and diversity of animal life but it is especially useful for school groups studying insects.

Another new exhibit, "January through the Latitudes" (Hall 18), is primarily a teaching exhibit for school groups. Its theme is the variety of seasons during January in different latitudes. The exhibit is installed in five cases, one each, depicting January in the Arctic (winter), North Temperate Zone (winter), Tropics (eternal summer), South Temperate Zone (summer), Antarctic (summer). Though stressing animal life, ideas and material from Botany and Anthropology were borrowed. This exhibit is temporary with many museum specimens used without special preparation. The exhibit may point the way for further exhibits of this type. It is described in more detail in the December, 1963, *Museum Bulletin*, pp. 1, 8.

The routine maintenance, repairing and refurbishing of existing exhibits threatens to overwhelm new creative work. After about two years of full-time work one important repair task has just been completed—that of replacing disintegrated plastic fins with newly carved fins on many of the fishes in Hall O. The original fins were carved from an untested plastic. The replacements are expected to be permanent.

LIBRARY OF THE MUSEUM

PUBLIC RELATIONS

CO-OPERATION

SCIENTIFIC SOCIETIES

PHOTOGRAPHY AND
ILLUSTRATION

PUBLICATIONS AND
PRINTING

MAINTENANCE, CONSTRUCTION
AND ENGINEERING



EDITH FLEMING OF RAYMOND FOUNDATION
CONDUCTS SATURDAY WORKSHOP FOR
MEMBERS' CHILDREN

LIBRARY OF THE MUSEUM

The work of any given year can be estimated fully only in the context of the total library situation over a period of years, which indicates the general course the work is taking and the development of patterns of service by which accomplishments can be measured. A significant factor in the Library's growth is the marked intensification of interest in the Library's resources and its recognition as a regional center for source material on the natural sciences. An increase of almost 50% over last year's usage of the library by visitors other than the staff and their colleagues was noted in 1963.

A research library must grow if it is to maintain the importance of its collections and remain responsive to the needs of its users. In 1963 the Library continued the systematic procurement of currently issued publications on a world-wide scale. It also continued to acquire non-current research materials contributing to the progress of scientific work in the Museum's fields of interest. 2,365 books were received and accessioned, 8,934 issues of periodicals were received on exchange and 10,218 miscellaneous items were also received.

The Library's far-flung network of exchange relations was expanded by the addition of 18 new exchange agreements. The revision of 40 older exchange agreements was made to keep the system operating effectively.

Production in the Cataloging Division was slightly lower than that of last year, but there were increases in the total of new numbers developed in the "Q" Schedule of the Library of Congress classification scheme, and in changes of tracing in connection with the development of subject headings. The project for the creation of a *Subject Headings Authorities File*, begun in 1961, has been progressing steadily and is now revised through the letter L.

The development of the East Asia Library has continued so that there are now 2,164 cards in the East Asian Division card catalog. In addition, there remain preliminary cards for the Berthold Laufer collection, which require further checking before cataloging may proceed. A program was begun to repair and restore some of the older Oriental volumes in the Berthold Laufer collection. The Tibetan collection also falls within the scope of the East Asia Division. Cards for this collection are on file in the East Asia Division card catalog.

On March 13, 1963, the Honorable Paul H. Douglas designated Chicago Natural History Museum Library a United States Government Depository to receive publications under the selective plan of distribution. The designation was accepted on July 17, 1963 by Carper W. Buckley, Superintendent of Documents. This oppor-

tunity is taken to thank Senator Douglas for his interest on our behalf, and Mr. Buckley for the privilege of the depository status we shall enjoy.

The Library received as a gift approximately 9,000 pamphlets from Dr. Orlando Park of Northwestern University. This material, principally in the field of entomology but extending into other scientific fields as well, contains monographs and, in the bulk, reprints of articles. All items representing duplicates in the Library's collection will be distributed to the divisional libraries for inclusion in the pamphlet and reprint files. Mrs. George Tayloe Langhorne gave a number of books on the Philippines to the Library in memory of the late Colonel Langhorne and Walther Buchen. The map collection was enriched by a substantial contribution from the U. S. Army. Two sets of topographic maps of the United States consisting of 3,592 map sheets on the scale 1:25,000 are awaiting cataloging. A collection of books on Egyptology was received from Miss Madeline Lang. Only a few of the many important gifts received are mentioned here. The names of all the donors who contributed so generously to the Library's collection may be found on page 85.

PUBLIC RELATIONS

The breadth of public relations activity in a given year may be measured by the programs and events publicized. During 1963 the Public Relations office publicized eight special exhibits, nine featured exhibits-of-the-month, the spring and fall adult lecture series, two special events—Members' Night and the Holiday Science Lectures, ten programs and activities of the Raymond Foundation, three new permanent exhibits, six expeditions, eleven staff research projects, one major acquisition, and seven additions to staff or honors received by Museum staff.

Publicity tools prepared by the Public Relations staff included flyers, posters, advertising for CTA stations and stations of the Chicago & North Western Railway; radio spot announcements, and TV slides. The staff also wrote press releases, feature articles, and *Bulletin* articles; and photographed exhibits and special events.

Media utilized included the local metropolitan and community newspapers, Sunday newspaper magazine sections, the press of other major cities (including the *New York Times*), all national press and wire services, house organs, magazines (including *Life* and the *Illustrated London News*), and radio and television.

CO-OPERATION WITH OTHER INSTITUTIONS

Dr. Donald Collier, Curator of South American Archaeology and Ethnology, gave four lectures in the Summer Institute in Anthropology, sponsored by the American Association of Museums at the University of Arizona. Dr. Paul S. Martin, Chief Curator of Anthropology, Dr. Collier, Dr. Kenneth Starr, Curator of Asiatic Archaeology and Ethnology, and Mr. George I. Quimby, Curator of North American Archaeology and Ethnology, taught courses at the University of Chicago. The Museum continued to present the course in museology taught by the staff of the Department of Anthropology in co-operation with the University of Chicago. The Museum Fellow for the 1963-64 academic year was Mrs. Georgette Kataoka. Mrs. Kataoka, a graduate student in the Anthropology Department at the University of Chicago, specialized in the anthropology of the Himalayan region, with a special interest in Nepal.

In the closing months of the year arrangements were concluded between the Museum and the Committee on Southern Asian Studies of the University of Chicago to share the services of Mrs. Lhadon Karsip, a Tibetan who recently came to the University from the Far Eastern and Russian Institute of the University of Washington. At the Museum Mrs. Karsip assisted in a variety of activities being carried on in the Division of Asiatic Archaeology and Ethnology.

Dr. Everett C. Olson, Museum Research Associate and Professor of Paleontology at the University of Chicago, conducted his laboratory course on cranial morphology at the Museum.

During the year, the Museum provided specimens of meteorites for major research projects to the following institutions and companies: University of California, Cornell University, General Dynamics Corporation, Harvard University, Illinois Institute of Technology Research Institute, Max Planck Institute for Chemistry, Mainz, West Germany.

Dr. Rupert L. Wenzel, Curator of Insects, and Henry Dybas, Associate Curator of Insects, taught courses at Northwestern University. Dr. Wenzel was appointed a Visiting Professor at Northwestern University, as was Mr. Dybas at Southern Illinois University and D. Dwight Davis, Curator of Vertebrate Anatomy, at the University of Malaya. Curator Davis supervised the graduate studies of Mrs. Hasiana Sjarief of the Institut Teknologi Bandung, Indonesia and Dr. Robert F. Inger, Curator of Amphibians and Reptiles, directed the doctorate programs of University of Chicago students James P. Bacon and Harold Voris.

Fifteen students from Antioch College were employed by the Museum, following a co-operative plan adopted in 1946. Several universities, colleges and societies, in addition to those previously mentioned, used the Museum's facilities, among them De Pauw University, the University of Illinois, Indiana University, the Milwaukee Entomological Society and Roosevelt University. Supervised classes from a number of art schools continued to use the Museum exhibits as part of their regular classwork in various art techniques (see p. 30).

The Chicago Area Science Fair, sponsored by the Chicago Teacher's Science Association, and Chicago Latin Day, sponsored by the Illinois Classical Conference for Latin Students of the Chicago Area, were held in the Museum in May.

Meeting facilities of the Museum were used by various local organizations, including the Children of the Daughters of the American Revolution, the Citizenship Council of the Board of Education of Chicago, the Illinois Audubon Society, the Illinois Orchid Society, Kennicott Club, Orchesis Dance Club of the University of Illinois, and the Regional Council of the Boy Scouts of America.

The Free Concerts Foundation concluded its program of outstanding chamber music in James Simpson Theatre. This year 2 concerts, sponsored by Mrs. J. Dennis Freund, were presented.

ACTIVITIES OF STAFF MEMBERS IN SCIENTIFIC AND PROFESSIONAL SOCIETIES

J. Francis MacBride, Curator of Peruvian Botany, was awarded the degree of Doctor Honores Causa by the Universidad Nacional de San Antonio Abad of Cuzco, Peru, for his contribution to the *Flora of Peru* in the Museum's Fieldiana series. Dr. Louis O. Williams, Curator of Central American Botany, was appointed Associate of the Museo Nacional de Costa Rica, San José, Costa Rica.

Dr. Robert H. Denison, Curator of Fossil Fishes, was re-elected President and Dr. Rainer Zangerl, Chief Curator of Geology, was re-elected Secretary-Treasurer of the Society of Vertebrate Paleontology at the society's annual meetings. Dr. Edward J. Olsen, Curator of Mineralogy, was appointed lecturer in the Department of Geophysical Sciences, University of Chicago.

Dr. Austin L. Rand, Chief Curator of Zoology, was re-elected President of the American Ornithologists' Union at the annual meeting held in Gainesville, Florida. Dwight D. Davis, Curator of Ver-

tebrate Anatomy, was honored with a D.Sc. degree from North Central College. Dr. Davis was also appointed to the editorial board of the *Journal of Morphology*. Dr. Robert F. Inger, Curator of Amphibians and Reptiles, was elected Vice-President of the Society for the Study of Evolution.

E. Leland Webber, Director, was elected Councillor of the American Association of Museums. Miss Edith Fleming and Miss Harriet Smith, Guide Lecturers of the Raymond Foundation, participated in the American Association of Museums' Summer Institute in Anthropology presented at the University of Arizona, June 15 – July 27. Ernest Roscoe, also of Raymond Foundation, was elected Councillor-at-large, Executive Council, of the American Malacological Union.

PHOTOGRAPHY, MOTION PICTURES AND ILLUSTRATION

Major work by the Division of Photography included the completion of two additional series of color transparencies for teaching uses—one series of the new exhibit, "The Insect World," and another of botanical plant models; and more than 18,000 prints of botanical type specimens for distribution to other herbaria. Routine photographs for research, public relations, and for outside purchasers totaled more than 14,000.

Additional prints of the Museum film, "Through These Doors," were purchased to aid in satisfying the demand for showings outside the Museum, primarily to school groups preparing for a class visit. Routine checking, cleaning, and repair of footage in the film library were completed.

The Division of Illustration, although operating with fewer personnel, accomplished much during the year and maintained the work schedule on a reasonably current basis. Major responsibility was undertaken for three special exhibits; approximately 85 drawings were completed for the permanent exhibit, "The Insect World"; scientific illustration and public relations design work were carried on concurrently.

PUBLICATIONS, BOOK SHOP AND PRINTING

Sales of Museum publications reached a record high for the sixth consecutive year, totaling 77,584 copies. Exchange distribution to-

taled 23,006 copies, almost exclusively scientific publications. In addition, 28,787 copies of Museum Storybooks and other children's material were sold by the Book Shop, which is the outlet for all reading matter for children published by the Museum. Sales in the Book Shop were \$182,530.27.

The publications issued by the Museum during 1963 are listed on the following pages. Virtually all were printed by the Museum Press. Total copies printed were 84,272 from 1940 pages of type composition. Twelve issues of Chicago Natural History Museum Bulletin were printed, averaging 10,087 copies per issue.

ILLUSTRATION FROM MUSEUM STORYBOOK
"BIBLE ANIMALS"



MUSEUM PUBLICATIONS IN 1963

DEPARTMENT OF ANTHROPOLOGY

BINFORD, LEWIS R., and GEORGE I. QUIMBY

Indian Sites and Chipped Stone Materials in the Northern Lake Michigan Area. Fieldiana: Anthropology, vol. 36, no. 12, 31 pp., 9 illus.

DEPARTMENT OF BOTANY

MCVAUGH, ROGERS

Flora of Guatemala, Fieldiana: Botany, vol. 24, pt. vii, no. 3, 128 pp., 7 illus.
Tropical American Myrtaceae, II. Fieldiana: Botany, vol. 29, no. 8, 141 pp., 3 illus.

STANDLEY, PAUL C., and LOUIS O. WILLIAMS

Flora of Guatemala. Fieldiana: Botany, vol. 24, part vii, no. 4, 169 pp., 39 illus.

WILLIAMS, LOUIS O.

Tropical American Plants, V. Fieldiana: Botany, vol. 29, no. 10, 44 pp., 3 illus.

WURDACK, J. J.

An Evaluation of the Genus Poteranthera. Fieldiana: Botany, vol. 29, no. 9, 9 pp., 1 illus.

DEPARTMENT OF GEOLOGY

DENISON, ROBERT H.

New Silurian Heterostraci from Southeastern Yukon. Fieldiana: Geology, vol. 14, no. 7, 37 pp., 25 illus.

KJELLESVIG-WAERING, ERIK N.

Pennsylvanian Invertebrates of the Mazon Creek Area, Illinois (Eurypterida). Fieldiana: Geology, vol. 12, no. 6, 24 pp., 13 illus.

NITECKI, MATTHEW H.

Catalogue of Type Specimens in the Walker Museum of Paleontology and Chicago Natural History Museum (Radiolaria and Eurypterica). Fieldiana: Geology, vol. 13, no. 3, 23 pp., 7 illus.

OSTROM, JOHN H.

Parasaurolophus cyrtocristatus, a Crested Hadrosaurian Dinosaur from New Mexico. Fieldiana: Geology; vol. 14, no. 8, 26 pp., 7 plates, 5 illus.

ZANGERL, RAINER, and EUGENE S. RICHARDSON, JR.

The Paleocological History of Two Pennsylvanian Black Shales. Fieldiana: Geology, Memoirs, vol. 4, 364 pp., 56 plates, 51 illus.

DEPARTMENT OF ZOOLOGY

BORGMEIER, THOMAS

A New Species of Megaselia from Arizona (Diptera, Phoridae). Fieldiana: Zoology, vol. 44, no. 17, 3 pp., 1 illus.

LAURENT, R. F.

A New Frog of the Genus Kassina From Northern Rhodesia. Fieldiana: Zoology, vol. 44, no. 18, 4 pp., 1 illus.

THEODOR, OSKAR

Philippine Batflies of the Family Nycteribiidae (Diptera, Pupipara). Fieldiana: Zoology; vol. 42, no. 11, 42 pp., 51 illus.

JAMES NELSON AND ANNA LOUISE RAYMOND FOUNDATION

SMITH, HARRIET

Prehistoric People of Illinois. Museum Storybook [9 Museum Stories], 22 pp., 8 illus., paperbound.

OTHER MUSEUM PUBLICATIONS

Report of the Director to the Board of Trustees for the Year 1962. 165 pp., 18 illus.

WILLIAMS, LOUIS O. (editor)

Homage to Standley. 117 pages, 8 illus.

CHICAGO NATURAL HISTORY MUSEUM BULLETIN

Chicago Natural History Museum Bulletin, vol. 34 (1963), 12 nos., 96 pp., illus.

ARTICLES AND REVIEWS BY STAFF MEMBERS OF CHICAGO NATURAL HISTORY
MUSEUM IN VOLUME 34 OF THE BULLETIN

ARADO, MARILYN JINDRICH

Coral Reef Collecting in Tahiti, no. 7, pp. 2-3, 5, 3 illus.

COLLIER, DONALD

A Maya Ball Game, no. 9, pp. 2, 8, 3 illus. and cover picture.

DYBAS, HENRY S.

The Insect World, no. 3, pp. 2-3, 8, 2 illus.

The Periodical Cicada: A Report on Current Field Studies, no. 10, pp. 6-8, 3 illus., 1 map.

HAAS, FRITZ

Memory Magic, no. 6, pp. 6-7, 1 illus.

HARRISON, WANDA O.

The Legend of Willow Ware, no. 11, pp. 6-8, 4 illus.

INGER, ROBERT F.

Field Experiment in Sarawak, no. 9, pp. 4-5, 2 illus.

MARTIN, PAUL S.

Trash + Computer = Archaeology, no. 6, pp. 2-3, 7, 3 illus.

MILLAR, JOHN R.

New Hall of Useful Plants, no. 4, pp. 2, 8, 1 illus.

MOORE, JOSEPH CURTIS

The Goose-Beaked Whale. Where in the World?, no. 2, pp. 2-3, 8, 3 illus. 1 map.

The Weddell Seal, no. 7, pp. 6-7, 1 illus.

NELSON, PAULA R.

Stone Chips Tell a Tale, no. 12, pp. 6, 7, 1 illus.

QUIMBY, GEORGE I.

A Maple Sugar Camp 200 Years Ago, no. 3, pp. 6-7, 1 illus.

RAND, AUSTIN L.

January Through the Latitudes, no. 12, pp. 2, 8, 2 illus.

RICHARDSON, E. S., JR.

Some of Chicago's Oldest Inhabitants, no. 11, pp. 2-3, 5, 1 illus., and cover picture.

SOLEM, G. ALAN

Pacific Snail Trail, no. 4, pp. 4-5, 7, 2 illus.; and no. 5, pp. 6-7, 1 illus.

STARR, KENNETH

Collecting with a Purpose, no. 5, pp. 2-3, 7, 8, 9 illus. and cover picture.

WOODLAND, BERTRAM G.

Glaciers, no. 1, pp. 2-4, 8, illus. and cover picture.

WOODS, LOREN P.

The Bahama Coral Reef, no. 8, pp. 6-7, 4 illus.

OTHER PUBLICATIONS OF STAFF MEMBERS IN 1963

DEPARTMENT OF ANTHROPOLOGY

COLLIER, DONALD

"Archaeological Investigations in the Casma Valley, Peru." *Proceedings of the 34th International Congress of Americanists, Vienna*, pp. 411-417.

"An Incised Mochica Knife of Copper." *American Antiquity*, vol. 29, no. 1, pp. 104-105.

MARTIN, PAUL S.

"Archaeological Investigations in East Central Arizona." *Science*, vol. 138, no. 3542, pp. 825-827.

QUIMBY, GEORGE I.

REVIEW OF *Indian Rock Paintings of the Great Lakes* (by Selwyn Dewdney and Kenneth E. Kidd). *American Journal of Archaeology*, vol. 67, no. 1, pp. 114-115.

"The Old Copper Culture and the Copper Eskimos, an hypothesis." In "Pre-historic Cultural Relations Between the Arctic and Temperate Zones of North America" (edited by John M. Campbell), *Arctic Institute of North America Technical Paper*, no. 11, pp. 76-79. Montreal.

"A New Look at Geochronology in the Upper Great Lakes Region." *American Antiquity*, vol. 28, no. 4, pp. 558-559.

"A Brief Note on the Codex Canadensis." *Ethnohistory*, vol. 10, no. 4, pp. 396-397.

"Late Period Copper Artifacts in the Upper Great Lakes Region." *The Wisconsin Archeologist*, vol. 44, no. 4, pp. 193-198.

STARR, KENNETH

"Cultural Problems on Nationalist Taiwan." *France-Asie/Asia*, new series, vol. 18, nos. 175-176, pp. 539-560.

REVIEW OF *Substance and Symbol in Chinese Toggles—Chinese Belt Toggles from the C. F. Bieber Collection* (by Schuyler Cammann). *Journal of Asian Studies*, vol. 22, no. 4, pp. 483-484.

DEPARTMENT OF BOTANY

STANDLEY, PAUL C., and WILLIAMS, LOUIS O.

"A New *Miconia* (Melastomaceae) from Costa Rica." *Brittonia*, vol. 15, pp. 25-26.

WILLIAMS, LOUIS O.

"Paul Carpenter Standley, 1884-1963." *Taxon*, vol. XII, no. 7, pp. 245-247.

"Economic Botany: Report of Conference, Trinidad, July, 1962." *Bulletin of the Association for Tropical Biology*, no. 1, part 1, pp. 34-36.

"Economic Botany in the Neotropics." *Bulletin of the Association for Tropical Biology*, no. 1, part 1, pp. 100-101.

DEPARTMENT OF GEOLOGY

CLARK, JOHN

"Hunza in the Himalayas." *Natural History*, vol. 72, no. 8, pp. 39-45.

REVIEW OF "Hindus of the Himalayas" (by Gerald D. Berreman). *Natural History*, vol. 72, no. 9, pp. 8-9.

OLSEN, EDWARD J.

"Fluorescent Minerals," *Gems and Minerals Magazine*, vol. 305, pp. 50-53

"Equilibrium Calculations in the System Mg, Fe, Si, O, H, and Mi." *American Journal of Science*, vol. 261, no. 10, pp. 943-956.

WOODLAND, BERTRAM G.

"A Petrographic Study of Thermally Metamorphosed Pelitic Rocks in the Burke Area, Northeastern Vermont." *American Journal of Science*, vol. 261, no. 4, pp. 354-375.

ZANGERL, RAINER

"Preliminary results of a restudy of *Corosaurus alcorenensis* Case, the only known new world nothosaur." University of Wyoming, *Contributions to Geology*, vol. 2, no. 2, pp. 117-124, 7 pls.

DEPARTMENT OF ZOOLOGY

BLAKE, EMMET R.

"The Birds of Southern Surinam." *Ardea*, vol. 51, pp. 53-72.

"Variation in the Short-eared Owls of South America." *Novedades Colombianas*, vol. 1, no. 6, pp. 361-373.

FLEMING, ROBERT L.

"Occurrence of the Orange-rumped Honey Guide." *Paro: The Indian Journal of Ornithology*, vol. 1, pp. 66-67.

GREY, MARION

"Rediscovery of the type specimen of *Alepocephalus owstoni* Tanaka 1908." *Copeia*, vol. 1963, no. 2, p. 457.

HAAS, FRITZ

"Zur Unionidenfauna von Afrika." *Archiv für Molluskenkunde*, vol. 91, pp. 215-216.

HERSHKOVITZ, PHILIP

"A Systematic and Zoogeographic Account of the Monkeys of the Genus *Callicetus* (Cebidae) of the Amazonas and Orinoco River Basins." *Mammalia*, vol. 27, no. 1, pp. 1-79.

"Notes on South American Dolphins of the Genera *Inia*, *Sotalia*, and *Tursiops*." *Journal of Mammalogy*, vol. 44, no. 1, pp. 98-103.

"The Nomenclature of South American Peccaries." *Proceedings of the Biological Society of Washington*, vol. 76, pp. 85-88.

"The Recent Mammals of South America." *Proceedings of the XVI International Congress of Zoology*, Washington, D. C., vol. 4, pp. 40-45.

INGER, ROBERT F., and BERNARD GREENBERG

"The Annual Reproductive Pattern of the Frog *Rana erythraea* in Sarawak." *Physiological Zoology*, vol. 36, pp. 21-33.

LAY, DOUGLAS M., and H. J. WERNER

"Morphologic Aspects of the Chest Gland of the Bat *Molossus ater*." *Journal of Mammalogy*, vol. 44, no. 4, pp. 552-555, 2 pls.

MOORE, JOSEPH CURTIS, and EUGENIE CLARK

"Discovery of Right Whales in the Gulf of Mexico." *Science*, vol. 141, no. 3577 p. 269.

"Recognizing Certain Species of Beaked Whales of the Pacific Ocean." *American Midland Naturalist*, vol. 70, no. 2, pp. 396-428.

REVIEW OF *Introduction to Mammalogy* (by E. Lendell Cockrum). *American Midland Naturalist*, vol. 70, no. 1, pp. 251-252.

REVIEW OF *Whales* (by E. J. Slijper). *Science*, vol. 140, no. 3563, pp. 166-167.

SOLEM, G. ALAN

"*Eudolichotus* from British Guiana." *Journal of Conchology*, vol. 25, part 5, p. 192-195.

"Life Along the Sea Shore," 32 pp. [Encyclopaedia Britannica Press].

"On the Identities of *Triria buttoni* and *Triria galapagensis* Melville, 1900 (Mollusca: Gastropoda)." *The Veliger*, vol. 6, part 1, pp. 20-22, 4 pls.

TRAYLOR, MELVIN A.

"Check-list of Angola Birds." *Companhia Diamantes de Angola, Publicações Culturais*, no. 61, pp. 1-250.

"Revision of the Quail Finch *Ortygospiza atricollis*." *Bulletin of the British Ornithologists' Club*, vol. 83, pp. 141-146.

"Ticks (Ixodidae) on Birds Migrating from Europe and Asia to Africa, 1959-1961." *Bulletin World Health Organization*, vol. 28, pp. 235-262 [with Harry Hoogstraal et al.].

REVIEW OF *Revised Check List of African Birds*, parts 1-4 (by C. M. N. White). *The Auk*, vol. 80, pp. 560-561.

JAMES NELSON AND ANNA LOUISE RAYMOND FOUNDATION

ROSCOE, ERNEST J.

"Stratigraphic Summary of Quaternary Bonneville Basin Mollusca." *Sterkiana*, no. 9, pp. 1-23.

"Snails and Archaeology in the Great Basin." *American Anthropologist*, vol. 65, no. 1, pp. 134-135.

"The Basic Problems of Life as a Central Theme in Neo- and Paleozoology." *Turtor News*, vol. 41, no. 4, pp. 106-107.

"The Great Basin in the Quaternary." *Geotimes*, vol. 8, no. 2, pp. 14-15.

"Primary Type Specimens in the University of Utah Collection." *Sterkiana*, no. 11, pp. 51-52.

REVIEW OF "Fossils, a Guide to Prehistoric Life" (by H. T. Rhodes, H. S. Zim and P. R. Shaffer). *Journal of Geological Education*, vol. 11, no. 3, pp. 105-106.

"Some Goniobases in Western United States." *Nautilus*, vol. 77, no. 2, pp. 43-47, 4 illus.

MAINTENANCE, CONSTRUCTION, AND ENGINEERING

Completion of construction work in the Hall of Useful Plants (Hall 28) and the permanent exhibition, "China in the Ch'ing Dynasty," (Hall 32) during the year permitted the deployment of personnel to two major special exhibits, "Space Geology" and "Antarctica" and to construction work prior to reinstallation of the Haseltine sculptures of British Champion Animals in Hall 19.

The lunch room serving area was remodeled; fire hoses, racks, and valves were replaced in all fire protection locations throughout the building; and major reinstallation was accomplished in the boiler stack and breeching.

Further plans were made to meet growing Museum needs for space, principally for the Department of Geology and the Library.

ATTENDANCE STATISTICS

FINANCIAL STATEMENTS

LIST OF ACCESSIONS

LIST OF MEMBERS

"PARADE OF TREASURES FROM PUNT"
FROM MUSEUM STORYBOOK
"HOLIDAY IN ANCIENT EGYPT"



COMPARATIVE ATTENDANCE STATISTICS AND DOOR RECEIPTS

FOR THE YEARS 1963 AND 1962

	1963	1962
Total attendance.....	1,409,633	1,470,424
Paid attendance.....	189,652	217,386
Free admissions on pay days		
Students.....	70,998	67,283
School children.....	228,112	216,324
Teachers.....	14,961	13,667
Members.....	2,386	1,637
Service men and women.....	1,048	902
Special meetings and occasions.....	8,416	9,439
Admissions on free days		
Thursdays.....	187,930	180,191
Saturdays.....	345,823	357,103
Sundays.....	360,307	406,492
Highest attendance on any day..(November 30)	17,444	(July 15) 29,472
Lowest attendance on any day....(January 14)	320	(January 15) 248
Highest paid attendance.....(August 13)	3,895	(July 4) 9,108
Average daily admissions.....	3,894	4,050
Average paid admissions.....	921	1,050

CHICAGO NATURAL HISTORY MUSEUM
 COMPARATIVE STATEMENT OF RECEIPTS
 AND EXPENDITURES—CURRENT FUNDS

FOR THE YEARS 1963 AND 1962

GENERAL OPERATING FUND

RECEIPTS	1963	1962
Endowment income		
From investments in securities	\$ 735,842	\$ 709,802
From investments in real estate	112,000	112,000
	<u>\$ 847,842</u>	<u>\$ 821,802</u>
Chicago Park District—tax collections	\$ 360,985	\$ 360,185
Annual and sustaining memberships	33,610	33,402
Admissions	47,413	54,346
Sundry receipts	105,883	136,983
Restricted funds transferred to apply against Operating Fund expenditures	213,041	171,045
	<u>\$1,608,774</u>	<u>\$1,577,763</u>
 EXPENDITURES		
Operating expenses		
Departmental	\$ 705,554	\$ 660,106
General	628,055	626,801
Building repairs and alterations	118,245	132,388
	<u>\$1,451,854</u>	<u>\$1,419,295</u>
 Collections: purchases and expedition costs	\$ 103,515	\$ 111,035
Furniture, fixtures and equipment	31,516	25,276
Provision for mechanical plant depreciation	22,486	22,486
	<u>\$1,609,371</u>	<u>\$1,578,092</u>
DEFICIT FOR YEAR	<u>\$ 597</u>	<u>\$ 329</u>

AUDITOR'S CERTIFICATE APPEARS ON FOLLOWING PAGE

CONTINUED ON NEXT PAGE

CHICAGO NATURAL HISTORY MUSEUM

COMPARATIVE STATEMENT OF RECEIPTS
AND EXPENDITURES—CURRENT FUNDS

FOR THE YEARS 1963 AND 1962 (CONTINUED)

N. W. HARRIS PUBLIC SCHOOL EXTENSION FUND

	1963	1962
Income from endowments.....	\$ 38,386	\$ 36,604
Expenditures.....	34,961	24,359
SURPLUS FOR THE YEAR.....	<u>\$ 3,425</u>	<u>12,245</u>

OTHER RESTRICTED FUNDS

RECEIPTS

From Specific Endowment Fund investments.....	\$ 96,087	\$ 92,942
Contributions for specific purposes.....	130,229	82,552
Operating Fund appropriation for mechanical plant depreciation.....	22,486	22,486
Sundry receipts.....	63,656	66,571
Gain on sale of restricted fund securities.....	1,456	60
	<u>\$ 313,914</u>	<u>\$ 264,611</u>

EXPENDITURES

Transferred to Operating Fund to apply against expenditures.....	\$ 213,041	\$ 171,045
Added to Endowment Fund principal.....	73,000	60,000
	<u>\$ 286,041</u>	<u>\$ 231,045</u>

EXCESS OF RECEIPTS OVER EXPENDITURES.....	<u>\$ 27,873</u>	<u>\$ 33,566</u>
---	------------------	------------------

THE TRUSTEES,
CHICAGO NATURAL HISTORY MUSEUM:

We have examined the accompanying comparative statement of receipts and expenditures—current funds of the Chicago Natural History Museum for the year ended December 31, 1963. Our examination was made in accordance with generally accepted auditing standards, and accordingly included such tests of the accounting records and such other auditing procedures as we considered necessary in the circumstances.

In our opinion, the statement mentioned above presents fairly the receipts and expenditures of the current funds of the Chicago Natural History Museum for the year ended December 31, 1963, in conformity with generally accepted accounting principles applied on a basis consistent with that of the preceding year.

ARTHUR YOUNG & COMPANY

January 13, 1964

USE DURING 1963 OF SPECIAL FUNDS CONTRIBUTED IN FORMER YEARS

EDWARD E. AYER LECTURE FOUNDATION FUND	
Cost of Museum Lecture Series.....	\$ 4,772.50
Subsidy to Publication Program.....	1,924.37
FREDERICK AND ABBY KETTELLE BABCOCK FUND	
Subsidy to Publication Program.....	2,442.09
EMILY CRANE CHADBOURNE ZOOLOGY FUND	
Purchase of specimens.....	653.50
MRS. JOAN A. CHALMERS BEQUEST FUND	
Purchase of specimens.....	808.88
Laboratory equipment and supplies.....	447.53
Field trip to South Dakota.....	400.00
CONOVER GAME-BIRD FUND	
Purchase of specimens.....	651.21
Dr. D. S. Rabor, field trip.....	1,000.00
Dr. Robert Fleming, field trip.....	250.00
THOMAS J. DEE FELLOWSHIP FUND	
Fellowship grants to:	
Gibamitra Gangopdhyay.....	100.00
Taiji Tammura.....	250.00
Peter J. Hocking.....	369.00
Mrs. Priscilla Turnbull.....	625.00
GROUP INSURANCE FUND*	
Group insurance cost.....	7,043.83
N. W. HARRIS PUBLIC SCHOOL EXTENSION FUND	
Preparation, care, and distribution of exhibits to Chicago schools.....	34,961.08
LIBRARY FUND†	
Purchase of books and periodicals.....	3,995.54
PURCHASE FUNDS	
Anthropology Purchase Fund.....	335.00
Geology Purchase Fund.....	148.97
JAMES NELSON AND ANNA LOUISE RAYMOND PUBLIC SCHOOL AND CHILDREN'S LECTURE FUND	
Subsidy to public school and children's lecture programs.....	40,992.52
MAURICE L. RICHARDSON PALEONTOLOGICAL FUND	
Purchase of specimens.....	275.00
Laboratory equipment.....	1,092.77
Field trip to Wyoming.....	568.89
Field trip to Indiana.....	200.00
Field trip in Illinois.....	209.83
HOMER E. SARGENT FUND	
Conservation laboratory costs.....	154.35
KARL P. SCHMIDT FUND	
Study grants.....	275.00

These funds have been used in accordance with the stipulations under which they were accepted by the Museum. In addition, the income from more than \$16,000,000 of unrestricted endowment funds was used in general Museum operation.

*Established by Stanley Field

†Established by Edward E. Ayer, Huntington W. Jackson, Arthur B. Jones,
Julius and Augusta N. Rosenwald

Contributions and Bequests

Contributions and bequests to Chicago Natural History Museum may be made in securities, money, books, or collections. They may, if desired, take the form of a memorial to a person or cause, to be named by the giver. For those desirous of making bequests to the Museum, the following form is suggested:

FORM OF BEQUEST

I do hereby give and bequeath to Chicago Natural History Museum of the City of Chicago, State of Illinois:

Cash contributions made within the taxable year to Chicago Natural History Museum to an amount not in excess of 30 per cent of the taxpayer's net income are allowable as deductions in computing net income for federal income tax

ACCESSIONS IN 1963

DEPARTMENT OF ANTHROPOLOGY

BIEBER, MISS CAROLINE FRANCES, Santa Fe, New Mexico: Lion Dog collection, 1 Chinese child's doll, 1 Chinese Ch'ing dynasty table, 3 illustrated booklets—China (gift)

BUCK, MRS. VICTORIA E., Chicago: 2 Chinese seals (stamps)—China (gift)

CHICAGO NATURAL HISTORY MUSEUM: Collected by Dr. Paul S. Martin (Southwest Archaeological Expedition, 1963): 2415 specimens, including bone, stone, and whole pots, and 31,000 sherds, all from Broken "K" Site—Arizona

FULLER, MRS. A. W. F., London: 193 pieces from Benin and related areas; 32 pieces from other parts of Nigeria, the Congo, Ivory Coast, Sierra Leone and South Africa—Africa (gift)

GAUHATI UNIVERSITY, Assam, India: 11 Neoliths from Garo Hills—Assam, India (exchange)

GOLDSMITH, JULIAN R., Chicago: 2 pre-Columbian ceramic pieces from western Mexico, and 1 stone carving from Guerrero—Mexico (gift)

HOFFMAN, MISS MALVINA, New York: 1 bone ceremonial costume from Tibet, and folio of photographic prints, part of source material used when preparing sculptured figures now in Hall 3 (gift)

HOOGSTRAAL, DR. HARRY, Cairo, Egypt: 2 painted coverings for mummies, adult and child; 1 painted piece of linen, paper and plaster from a mummy wrapping; and 1 piece of linen, fragile and fragmentary—Egypt (gift)

HUTH, FRANK D., Chicago: 3 birch bark bitings (patterns bitten into thin-sheets of birch bark), Cree Indians—Beaver Lake, Saskatchewan, Canada (gift)

LEOPOLD, PROFESSOR W. F., Evanston, Illinois: 4 pre-Columbian pottery vessels—Costa Rica (gift)

MCATEE, MRS. VIOLA A., Chicago: 2 Lion Dogs—China (gift)

MEYER, DR. JOHN H., Chicago: 1 marimba, 4 drums, 1 pair of rattles—Esmeraldas Province, Ecuador (gift)

MOYER, JOHN, Chicago: 1 page from the 12th chapter of the "Gita" (the bible of the Hindus)—Orissa Province, India (gift)

SLIUPAS, MR. AND MRS. VYTAUTAS, Chicago: 13 ethnological objects—Liberia (gift)

STUDLEY, REV. (MISS) ELLEN M., Chicago: 64 ethnological and 1 archaeological specimens from China; 2 ethnological specimens from Korea, 2 from Taiwan and 1 from India—Asia (gift)

TEMPLETON, CLAYTON, Woodworth, Wisconsin: 24 ethnological specimens from Carja, Tapirape and Sherente Indians—Araguaya and Tocantins Rivers, Brazil (gift)

VOLLAND, MRS. GERTRUDE, Homewood, Illinois: 1 piece of batik and 4 wax cups for making batik—Java (gift)

VYMOLA, A2C KENNETH L., Scott Air Force Base, Illinois: 2 prehistoric pottery vessels and stone arrowhead—Veraguas Province, Panama (gift)

WARE, LOUIS, Winnetka, Illinois: 1 Royal Bokhara rug and 1 Persian rug—Central Asia and Persia (gift)

WIESE, RAYMOND J., Chicago: 36 ethnological specimens—Paraguay (gift)

WILLIAMS, DR. AND MRS. LOUIS O., Park Forest, Illinois: 1 gold frog—Costa Rica (gift)

ZINGG, MRS. MABEL B., Portland, Oregon: 4 Tarahumara sashes and 1 Huichol bag—Chihuahua and Nayarit, Mexico (gift)

DEPARTMENT OF BOTANY

ARCHER, DR. W. ANDREW, Washington, D. C.: 3 samples of *Salix* "diamond wood" (gift)

ARIZONA, UNIVERSITY OF, Tucson: 46 slides of fern spores (exchange)

BENNETT, HOLLY REED, Chicago: 2,377 vascular plants (gift)

BERNICE P. BISHOP MUSEUM, Honolulu, Hawaii: 170 vascular plants (exchange)

BOLD, DR. H. C., Austin, Texas: 11 specimens of algae (gift)

BRITISH MUSEUM (NATURAL HISTORY), London: 383 vascular plants (exchange)

CALIFORNIA, UNIVERSITY OF, Berkeley: 135 cryptogams and 87 vascular

plants (exchange) and 165 vascular plants (Fifth and sixth Expeditions to the Andes, in which this Museum participated by financial contribution)

CHICAGO NATURAL HISTORY MUSEUM:

Collected by Janice K. Street (The William S. and Janice K. Street Iranian Expedition of Chicago Natural History Museum, 1962-63): 57 vascular plants

Collected by Dr. John W. Thieret (Northwest Territories Botanical Expedition, 1961-62): 2 specimens of *Arabis*

Collected by Dr. Louis O. Williams (Guatemala Botanical Expedition, 1962-63): 5,000 plant specimens; (Central America Botanical Field Work, 1963, in cooperation with the Escuela Agrícola Panamericana of Honduras and the Museo Nacional, San Jose, Costa Rica): 8,000 plant specimens

Purchases: 70 ferns from Borneo and Malaya, and 611 photographs of type-specimens of *Solanum*

COASTAL STUDIES INSTITUTE, Baton Rouge, Louisiana: 82 vascular plants (gift)

COLORADO, UNIVERSITY OF, Boulder: 60 lichen specimens (exchange)

ESCUELA AGRICOLA PANAMERICANA, Tegucigalpa, Honduras: 880 vascular plants (exchange)

GIBSON, ROBERT, Waukegan, Illinois: 9 specimens of fungi (gift)

GRAY HERBARIUM, HARVARD UNIVERSITY, Cambridge, Massachusetts: 305 vascular plants (exchange)

GREGG, DR. CLIFFORD C., Valparaiso, Indiana: 3 cryptogams (gift)

HELLER, A. H., Managua, Nicaragua: 136 vascular plants (gift)

HERBARIO "BARBOSA RODRIGUES," Itajai, Brasil: 245 vascular plants and 5 mosses (exchange)

IBARRA, DR. JORGE A., Guatemala City, Guatemala: 1 specimen of *Pogonopus speciosus* (gift)

ILLINOIS STATE NATURAL HISTORY SURVEY, Urbana, Illinois: 145 vascular plants (exchange)

INSTITUTO BOTANICO, Caracas, Venezuela: 352 vascular plants (exchange)

IOWA, STATE UNIVERSITY OF, Iowa City, Iowa: 34 vascular plants (exchange)

JARDIM BOTANICA DO RIO DE JANEIRO, Brasil: 50 vascular plants (exchange)

JURICA, THE REV. FATHER HILARY, Lisle, Illinois: 5 cryptogams (gift)

KANSAS, UNIVERSITY OF, Lawrence, Kansas: 1 isotype specimen of *Ratibada latipales* (gift)

KAPLAN, DR. LAWRENCE, Chicago: 97 vascular plants (gift)

LAKELA, DR. OLGA, Tampa, Florida: 3 specimens of *Polycarpha nebulosa* (gift)

LANKESTER, CHARLES H., Moravia, Costa Rica: 1 type-fragment of *Cotharexylum Lankesteri* (gift)

LAUGHLIN, KENDALL, Chicago: 1 isotype specimen of *Quercus x riparia* (gift)

LITTLE, DR. E. L., JR., Washington, D. C.: 25 specimens of woody plants (gift)

MARTINEZ, PROF. MAXIMINO, Cd. Universitaria, Mexico: 3 isotype specimens of vascular plants (gift)

MICHIGAN, UNIVERSITY OF, Ann Arbor, Michigan: 426 vascular plants (exchange)

MINNESOTA, UNIVERSITY OF, Minneapolis: 30 vascular plants and 197 cryptogams (exchange)

MISSOURI BOTANICAL GARDEN, St. Louis: 668 vascular plants (exchange)

MUSEU PARAENSE EMILIO GOELDI, Belém, Pará, Brasil: 1 isotype specimen of *Diospyros egeri* (gift)

NATIONAL MUSEUM OF CANADA, Ottawa, Ontario: 120 bryophytes (exchange)

NELSON, DR. E. M., San Juan, Puerto Rico: 3 specimens of *Asclepias* (gift)

NEW YORK BOTANICAL GARDEN, Bronx Park: 319 vascular plants (exchange)

OULU, UNIVERSITY OF, OULU, FINLAND: 150 vascular plants (exchange)

PULESTON, JENNIFER, Brookhaven, New York: 4 specimens of fungi (gift)

RAKAUSKAS, WILLIAM, Chicago: 6 specimens of fungi (gift)

REICH, ROBERT J., Chicago: 4,855 vascular plants and 645 cryptogams (gift)

ROYAL BOTANIC GARDENS, Kew, Surrey, England: 18 photographs of type specimens of Bignoniaceae (exchange)

SAUNDERS, DONALD, Skokie, Illinois: 15 specimens of fungi (gift)

SHERFF, DR. EARL E., Hastings, Michigan: 44 vascular plants (gift)

SKUTCH, DR. ALEXANDER F., San Isidro, Costa Rica: 42 vascular plants (gift)

SOUTHWESTERN LOUISIANA, UNIVERSITY OF, Lafayette, Louisiana: 40 vascular plants (exchange)

STOLZE, ROBERT G., Norridge, Illinois: 88 vascular plants (gift)

TEXAS RESEARCH FOUNDATION, Renner, Texas: 870 vascular plants (exchange)

THIERET, DR. JOHN W., Lafayette, Louisiana: 26 vascular plants (gift)

TOKYO, UNIVERSITY OF, Japan: 230 vascular plants (exchange)

UNITED STATES FOREST PRODUCTS LABORATORY, Madison, Wisconsin: 415 specimens of woody plants (exchange)

UNITED STATES FOREST SERVICE HERBARIUM, Washington, D. C.: 90 bryophytes (exchange)

UNITED STATES NATIONAL ARBORETUM, Washington, D. C.: 97 vascular plants (exchange)

UNITED STATES NATIONAL MUSEUM, Washington, D. C.: 1 type-fragment of *Pentaplaris doroteae* (exchange)

UZZELL, ANN, Bass River, New Jersey: 2 specimens of *Drosera* (gift)

WILLIAMS, DR. LOUIS O., Park Forest, Illinois: 3 vascular plants (gift)

WISCONSIN, UNIVERSITY OF, Madison, Wisconsin: 1,637 specimens of fungi and 31 vascular plants (exchange)

DEPARTMENT OF GEOLOGY

ACADEMY OF SCIENCES, PALEONTOLOGICAL INSTITUTE, Moscow, U.S.S.R.: V-71 *Cast of Estemennosuchus* Skull—(exchange)

ALBERTA, UNIVERSITY OF, Edmonton, Alberta, Canada: Meteorite—Peace River, Alberta, Canada (exchange); stone meteorite—Bruderheim, Alberta, Canada (exchange)

AMERICAN MUSEUM OF NATURAL HISTORY, New York: casts of Uintathere skull and jaws—locality unknown (gift); specimen of *Bothriolepis Canadensis*—Quebec (exchange)

AUGUSTANA COLLEGE, Rockford, Illinois: *Andnogmius* skull and *Ichthyodectes* skull—locality unknown (exchange)

BAKER, SID, British Columbia, Canada: five mineral specimens—locality unknown (exchange)

BARNES, MISS THEA AND MISS PAMELA LIPSCOMB, Chicago: Silurian trilobite—locality unknown (gift)

BRIGHAM YOUNG UNIVERSITY, Provo Utah: 1 block containing fossil fish—Utah (exchange)

BRITISH MUSEUM (NATURAL HISTORY), London: cast of skull and jaws of *Paracyclotosaurus davidi*—Australia (exchange)

CALIFORNIA, UNIVERSITY OF, Berkeley: 25 casts of mammal specimens—locality unknown (exchange)

CHICAGO NATURAL HISTORY MUSEUM: Collected by Dr. John Clark (South Dakota and Utah Geological Field Trip, 1963): various minerals and fossils—South Dakota

Collected by Dr. Clark and Dr. Eugene S. Richardson, Jr. (field trip, 1963): 19 fossil invertebrate specimens, *Rhabdoderma*—Illinois

Collected by Dr. Clark, Dr. Richardson, Carole Stentz and Kenneth Kietzke (field trip, 1963): 215 specimens—Illinois

Collected by Dr. Robert H. Denison (Wyoming Paleontological Field Trip, 1963): numerous fossil fish specimens—Wyoming

Collected by Dr. S. K. Roy (deceased) on various field trips over the years: 104 lava specimens—various localities

Collected by Dr. Bertram G. Woodland (Black Hills Geological Field Trip, 1963): numerous mineral and rock specimens—South Dakota

Purchases: 100 rock specimens and 100 thin sections

CHICAGO, UNIVERSITY OF, Chicago: Bastin Collection of Ore specimens—various localities (gift); collection of fossil reptiles, 1 fish tooth—Oklahoma (gift)

CHOATE, JOE, Harvey, Illinois: Cone-in-cone associated with concretion—Oklahoma (gift)

CLARK, DR. JOHN, Chicago: Mosasaur vertebrae and *Graptemys* carapace—South Dakota (gift); cephalopods, fishes, trilobites and crabs—various localities (gift)

DR. CLARK AND KENNETH KIETZKE, Chicago: 8 rock specimens—locality unknown (exchange)

COLE, MR. AND MRS. HENRY, Chicago: Pennsylvanian nudibranch (sea slug)—Illinois (gift)

DALHOUSIE UNIVERSITY, Halifax, Nova Scotia: 4 specimens of zeolite minerals—locality unknown (exchange)

DAVENPORT, KENNETH, Chicago: 117 specimens of Pennsylvanian fossil holothurian, *Achistrum*—Illinois (exchange)

DAVIS, D. DWIGHT, Richton Park, Illinois: 26 specimens of fossil invertebrates—locality unknown (gift)

DEMARAY, L., Chicago: cone-in-cone structure—Illinois (gift)

ERLING, D., Milwaukee, Wisconsin: 11 mineral specimens—various localities (gift)

FECHTNER, FRED, Rockford, Illinois: Pleistocene elk antler—locality unknown (gift)

FRASER, MR. AND MRS. J. C., Chicago: 2 Ordovician molluscs—locality unknown (gift)

GASS, HAROLD L., Tucson, Arizona: cast of *Oestophorus* plate—Arizona (gift)

GING, JOHN AND HOWARD, Tinley Park, Illinois: various invertebrate specimens—Indiana (gift)

GEOLOGICAL SURVEY OF CANADA, Ottawa, Ontario, Canada: stone meteorite—Canada (exchange)

HIBBARD, DR. CLAUDE W., Ann Arbor, Michigan: 14 specimens of Pliocene and Pleistocene fossil fish—Idaho and Kansas (exchange)

IOWA, UNIVERSITY OF, Iowa City: 2 specimens of *Cardipeltis*—locality unknown (gift)

INTERNATIONAL MINERALS AND CHEMICALS Co., Skokie, Illinois: 13 mineral specimens—various localities (gift)

JOHNS, BRYCE, Park Forest, Illinois: 1 specimen of *Stigmaria*—Illinois (gift)

JOHNSON, R. C., La Grange, Illinois: Pennsylvanian brachiopod—Illinois (gift)

JONES, R. D., JR.: 1 piece of tuff—Alaska (gift)

KIETZKE, KENNETH, Sturgis, South Dakota: crinoid stem, 19 trilobites, and 28 invertebrates—locality unknown (exchange); specimen of *Mesohippus*—South Dakota (gift)

KRZTON, JOHN, Chicago: faceted crystal of Brazilian kunzite (exchange)

MAN, JEROME V., Skokie, Illinois: Oreodont skull—South Dakota (gift)

MCKEE, MELBOURNE, Wilmington, Illinois: Pennsylvanian nudibranch (sea slug)—Illinois (gift)

MOORE, PAUL, Chicago: specimens of Freirinite and Woodruffite—Michigan and New Jersey (gift)

MUSEO DE LA PLATA, Buenos Aires, Argentina: 8 specimens of fossil plants—locality unknown (exchange)

MYERS, GEORGE S., Stanford, California: fossil crocodile vertebrae and teeth—Peru (gift)

OLSON, WESLEY, Clinton, Minnesota: 3 Pliocene barnacles and 1 Miocene snail—locality unknown (gift)

PATRICK, JOHN, Berkeley, California: Azurite Crystal—locality unknown (exchange)

QUINN, DR. JAMES H., Fayetteville, Arkansas: 9 specimens of cephalopods and 2 specimens of pelycypods—locality unknown (exchange)

RAGAR, JOHN, Bellwood, Illinois: Silurian problematicum—Illinois (gift)

RALEY, CHESTER, La Grange, Illinois: fossil ammonite—locality unknown (gift)

ST. PROCOPIUS COLLEGE, Lisle, Illinois: invertebrate fossil—Alaska (gift)

SCHENKER, REV., ARTHUR, Techny, Illinois: cretaceous coral—Italy (gift)

SIMON, MISS JANET, Chicago: Silurian Coral—locality unknown (gift)

SMITHSONIAN ASTROPHYSICAL OBSERVATORY: meteorite (exchange)

STEFANS, J., Chicago: brecciated fossil wood—locality unknown (gift)

STENTZ, CAROLE, Glen Ellyn, Illinois: Mississippian sponge—Ohio (gift)

STURDEVANT, MR. AND MRS. ROY, Lake Forest, Illinois: magnetite, illmenite, quartz sand—California (gift); Hornblende granite—California (gift)

UTAH STATE UNIVERSITY, Logan, Utah: 2 Devonian pteraspids—Utah (gift)

WAGNER, MRS. G., La Grange, Illinois: fossil turtle plastron—Arkansas (gift)

WILLIAM J. CHALMER'S CRYSTAL FUND: numerous minerals and one tektite—various localities (purchase)

WOODLAND, DR. BERTRAM G., Homewood, Illinois: 37 mineral specimens—Vermont (gift); 8 mineral specimens—various localities (gift)

WOODLAND, DR. MARY, Homewood, Illinois: specimen of Cordierite hornfels—France (gift)

ZANGERL, DR. RAINER, Hazel Crest Illinois: compaction cones in shale, 2 specimens of Mowry shale shell conglomerate—Colorado, South Dakota and Utah (gift)

ZEITNER, MRS., Mission, South Dakota: cone-in-cone structure—Texas (gift)

DEPARTMENT OF ZOOLOGY

ACADEMY OF NATURAL SCIENCES OF PHILADELPHIA, Pennsylvania: 3 non-marine mollusks—Panama (exchange)

AMERICAN MUSEUM OF NATURAL HISTORY, New York: 3 birds—Africa (Congo and Mali) and Hawaii (exchange)

ANDREWS, DR. E. WYLLYS, Merida, Yucatan, Mexico: 669 non-marine snails—Mexico (gift)

ANSELL, WILLIAM F. H., Fort Jameson, Northern Rhodesia: 24 mammals—Northern Rhodesia (gift)

ARCHER, DR. ALLAN F., Forsythe, Georgia: 33 land snails—South America (gift)

ARIZONA, UNIVERSITY OF, Tucson: mammal—Arizona (exchange)

AUCKLAND INSTITUTE AND MUSEUM, Auckland, New Zealand: 376 mollusks—Kermadec Islands and New Zealand (exchange)

AUSTRALIAN MUSEUM, Sydney, New South Wales, Australia: 184 non-marine mollusks—Australia and South Pacific (exchange)

BARKER, R. WRIGHT, Houston, Texas: 10 non-marine mollusks—Colombia and Costa Rica (gift)

BARR, DR. THOMAS C., Lexington, Kentucky: 1 insect—Texas (gift)

BERGERON, EUGENE S., Balboa, Canal Zone: 36 land snails, 35 non-marine mollusks—Panama (gift)

BERNICE P. BISHOP MUSEUM, Honolulu, Hawaii: 6 insects—Campbell Island (gift); 2,619 non-marine mollusks—Pacific Islands (exchange); 5 land snails—Oahu, Hawaii (exchange)

BERRY, MRS. PEK YEONG, Kuala Lumpur, Malaya: 2 frogs—Singapore (gift)

BICKEL, BRUCE P., McGregor, Iowa: 135 non-marine mollusks—Iowa and Wisconsin (exchange)

BIGGS, THE REV. H. E. J., Bromley, Kent, England: 10 non-marine mollusks—Persia and Solomon Islands (gift)

BOKERMANN, DR. WERNER C. A., Sao Paulo, Brazil: 51 frogs—Brazil (exchange)

BORON, MISS C., Chicago: 6 sets bird plumes—various localities (gift)

BOYD, ROY, Elmhurst, Illinois: domestic dog (gift)

BRANDON, DR. RONALD A., University, Alabama: 7 salamanders—Alabama (gift)

BREELAND, SAMUEL G., Wilson Dam, Alabama: 100 fresh-water mollusks—Eastern North America (gift)

BRENNAN, DR. JAMES, Hamilton, Montana: 10 insects—Mexico and Panama (gift)

BRIGHTMAN YOUNG UNIVERSITY, Provo, Utah: 473 insects—Nevada (permanent loan)

BURCH, JOHN Q., Los Angeles: 2 marine snails—Mexico (gift)

BURCH, R. D., Houston, Texas: 37 marine snails—world-wide (gift)

CARLSBERGFONDETS DANA-EKSPEDITIONER, Charlottenlund Slot, Denmark: 9 fishes—Indian Ocean, North Atlantic Ocean and Strait of Gibraltar (gift)

CARNEGIE MUSEUM, Pittsburgh: 14 non-marine mollusks—Costa Rica (exchange)

CHAMBERLIN, DR. R. V., Salt Lake City, Utah: 2 fresh-water snails—Utah (gift)

CHICAGO NATURAL HISTORY MUSEUM: Collected by Dr. D. Dwight Davis (Malayan Zoological Expedition, 1958-59): 7 insects—Malaya

Collected by Philip Hershkovitz and Harry A. Beatty (Guiana Zoological Expedition, 1960-62): 5,356 insects—Surinam

Collected by Dr. Robert F. Inger, Dr. Bernard Greenberg and F. Wayne King (Borneo Zoological Expedition, 1962-63): 7,591 amphibians and reptiles and 203 fishes—Borneo

Collected by Hymen Marx and Harold Voris (local field trip): 14 salamanders and 1 frog—Indiana

Collected by Mr. and Mrs. William S. Street and Douglas M. Lay (The William S. and Janice K. Street Iranian Expedition of Chicago Natural History Museum, 1962-63): 1,649 mammals, 96 birds, 442 amphibians and reptiles and 9 fishes—Iran

Purchases: 217 mammals, 6,430 birds and 6 bird eggs, 2,861 amphibians and reptiles, 26,385 insects, and 6,745 lower invertebrates

CHICAGO ZOOLOGICAL SOCIETY, Brookfield, Illinois: 7 mammals, 8 birds, and 10 amphibians and reptiles—world-wide (gift)

CHIN PHUI-KONG, Jesselton, North Borneo: 53 amphibians and reptiles—North Borneo (gift)

DALESKE, DONALD, Chicago: 2 mammals—South Korea (gift)

DAVIS, DR. CHARLES C., Cleveland, Ohio: 250 fresh-water snails—El Salvador (gift)

DAVIS, DR. D. DWIGHT, Chicago: lizard—Illinois (gift)

DLUHY, EUGENE, Chicago: 555 insects—China, Formosa, Japan, Philippines, Thailand, United States and Venezuela (exchange); 1,106 insects—Austria, Mexico and Venezuela (gift)

DOMINION MUSEUM, Wellington, New Zealand: 143 non-marine mollusks—Kermadec Islands and New Zealand (exchange)

DOWNING, PAUL E., Highland Park, Illinois: bird—Illinois (gift)

DRAKE, ROBERT J., Vancouver, British Columbia: land snail—Mexico (gift)

DVORAK, STANLEY J., Brookfield, Illinois: 24 fresh-water mollusks—Wisconsin (gift); 5 marine and fresh-water shells—Indiana, Australia and Japan (gift); marine snail—Japan (gift)

ELBEL, DR. ROBERT E., Dugway, Utah: 28 insects—Thailand (gift)

EMERSON, DR. ALFRED E., Chicago: 215 insects—United States (gift)

ENGELMANN, MR. AND MRS. GEORGE W., Palos Heights, Illinois: raccoon—Illinois (gift)

FECHTNER, FREDERICK R., Rockford, Illinois: turtle—Illinois (gift); 155 fresh-water mollusks—Illinois and Kentucky (gift)

FEETE, MISS DOROTHY, Chesterton, Indiana: marine snail—Spain (gift)

FERNANDO, E. C., Dehiwala, Ceylon: 2 birds—Ceylon (gift)

FLEMING, DR. ROBERT L., Kathmandu, Nepal: bird—Nepal (gift)

FOBES, E., Omaha, Nebraska: marine snail—Fiji (gift)

FORRESTER, DR. DONALD J., Missoula, Montana: 1,159 land snails—Montana (gift)

GABRIEL, CHARLES, Abbotsford, Victoria, Australia: 123 non-marine mollusks—Australia (gift)

GLAESSNER, DR. M. F., Adelaide, South Australia: turtle—New Guinea (exchange)

GREENBERG, DR. BERNARD, Chicago: 10 amphibians and reptiles—Malaya (gift)

GREGG, DR. CLIFFORD C., Valparaiso, Indiana: 75 insects—Indiana and Europe (gift)

GRUHN, GEORGE, River Forest, Illinois: snake—Kentucky (gift)

HAILE, DR. NEVILLE S., Jesselton, North Borneo: 383 land and fresh-water shells—British North Borneo (gift)

HARRY, DR. HAROLD W., Houston, Texas: 135 fresh-water snails—Puerto Rico (gift)

HEUSS, KLAUS, Hessen, West Germany: 5 fresh-water mussels—West Germany (exchange)

HILL, MURRAY, Burlington, Wisconsin: 11 marmosets—Brazil and captive (gift)

HINCKLEY, DR. ALDEN D., 3 lizards—Fiji Islands and Tonga Islands (gift)

HOOGSTRAAL, DR. HARRY, Cairo, Egypt: 87 mammals, 17 birds, 160 amphibians and reptiles, 388 insects—Egypt, Greece, India, Lebanon, Nepal, Sudan and Syria (gift)

HOPSON, OLE, Waukesha, Wisconsin: 94 fresh-water clams and marine shells—Florida and Wisconsin (gift)

HOWARD, MRS. FAYE B., Santa Barbara, California: 181 marine mollusks—Mexico (gift); 6 marine snails—Baja California (gift)

HOY, GUNNAR, Salta, Argentina: 17 birds—Argentina (gift)

HUBRIGHT, LESLIE, Meridian, Mississippi: 1,346 fresh-water mollusks—Southern United States (gift); 691 fresh-water shells—Southeastern United States (gift); 41 land snails—Alabama and Tennessee (exchange)

IMAMURA, PROFESSOR TAIJI, Mito, Japan: 5 insects—Japan (gift)

JACKSON, RALPH, Cambridge, Maryland: 3 land shells—Florida and Ecuador (gift); 21 land snails—Maryland and Belgian Congo (gift)

JACOBSON, MORRIS K., Rockaway Beach, New York: 6 land snails—New York (gift)

JOHN G. SHEDD AQUARIUM, Chicago: fish—Hawaii (gift)

KANNANKERIL, J. V., Chicago: 2 marine worms—India (gift)

KIETZER, MRS. EDMUND, Niles, Illinois: 1 bird—New Guinea (gift)

KLUGE, ARNOLD, Los Angeles: 4 snakes—Australia (exchange)

KOHL, DR. GLEN M., Hamilton, Montana: 4 insects—Utah (gift)

KUNS, DR. MERLE L., Balboa Heights, Canal Zone: 2,684 mammals, 89 amphibians and reptiles; worm—Bolivia (exchange)

KURFESS, COMMANDER JOHN F., San Francisco: 19 amphibians and reptiles—California (gift)

LAY, DOUGLAS M., Chicago: 4 mammals—Germany, Italy and Mexico (gift)

LEGNER, DR. E. FRED, Riverside, California: 9 insects—Puerto Rico and Trinidad (exchange)

LINCOLN PARK ZOOLOGICAL SOCIETY, Chicago: 2 mammals and 1 bird—various localities (gift)

MADGE, E. H., London: 7 non-marine mollusks—Mauritius (gift)

MALKIN, BORYS, Sao Paulo, Brazil: 15 bats—Peru (gift); 2,911 insects—England, Holland, Poland and Sweden (gift)

MARCOTT, MRS. EDNA, St. Petersburg, Florida: 80 littoral snails—Florida (gift)

MICHIGAN, UNIVERSITY OF, Ann Arbor, Michigan: 2 birds—India (exchange)

MOSER, JOHN C., Alexandria, Louisiana: 11 insects—Louisiana (exchange)

MUSEE ROYAL DE L'AFRIQUE CENTRALE, Tervuren, Belgium: 2 frogs—Republic of Congo (exchange); 14 fishes—Africa and South Atlantic Ocean (exchange)

MUSEU DO DUNDO, Dundo, Lunda, Angola: 16 birds—Angola (gift)

MUSEUM G. FREY, Munich, Germany: 688 insects—various localities (exchange)

MUSEUM OF COMPARATIVE ZOOLOGY, Cambridge, Massachusetts: 27 amphibians and reptiles—Solomon Islands (exchange); 4 fishes—South America (gift); 12 non-marine mollusks—Panama (exchange)

NATURHISTORISCHES MUSEUM, Vienna, Austria: 2 snakes—Sumatra (exchange)

NATURHISTORISCHES MUSEUM, Basel, Switzerland: 27 land snails—New Hebrides (exchange)

NELSON, DR. EDWARD M., San Juan, Puerto Rico: 7 amphibians and reptiles and 145 invertebrates—Puerto Rico (gift)

NELSON, GAYLE H., Loma Linda, California: 23 insects—United States (exchange)

PAIN, TOM, London: 4 land snails—British Guiana (exchange)

PAINTEUR, DR. REGINALD H., Manhattan, Kansas: 10 insects—Mexico (gift)

PARK, DR. ORLANDO, Evanston, Illinois: 370 slides of mites—United States (gift)

PAYNE, JERRY, Oak Ridge, Tennessee: 69 insects—South Carolina (exchange)

POYNTON, JOHN C., Pietermaritzburg, Natal, Union of South Africa: 2 frogs—Mozambique (gift)

PRICE, LAURIE, Kaitaia, Northland, New Zealand: 107 land snails, 3 non-marine mollusks—New Zealand (gift)

QUIMBY, JOHN, Chicago: 121 land and fresh-water shells—Michigan and Canada (gift)

RABB, DR. GEORGE B., Brookfield, Illinois: 3 frogs—South Africa and Venezuela (gift)

ROSCOE, ERNEST J., Chicago: 23 land mollusks—Idaho, Utah and Wyoming (gift)

ROSE, FRANCIS L., New Orleans, Louisiana: 2 salamanders—Alabama (gift)

ROTH, MRS. DIANE DEVRY, New York: 325 non-marine mollusks—Mexico (gift)

SAMUELS, LIEUTENANT COLONEL H. J., San Francisco, California: 7 amphibians and reptiles—Vietnam (gift)

SARAWAK MUSEUM, Kuching, Sarawak, Malaysia: lizard—Borneo (gift)

SKINNER, MRS. KENNETH, Bonfield, Illinois: 2 moths—Illinois (gift)

SMITH, EDWARD G., Marseilles, Illinois: dolphin—Florida (gift)

SMITH, DR. LESLIE, Davis, California: 7 slides of insects—United States (gift)

SOUTH COOK COUNTY MOSQUITO ABATEMENT PROGRAM, Hazel Crest, Illinois: 18 fishes—Illinois (gift)

STANFORD UNIVERSITY, Stanford, California: 4 frogs—Philippine Islands (exchange); 22 fishes—Antarctica (gift)

STEEVES, HARRISON R., JR., Birmingham, Alabama: 2,480 insects—United States (gift)

STIFEL, PETER B., Salt Lake City, Utah: 21 land snails—Utah (gift)

SUMMERS, RAY, Petaluma, California: marine snail—Australia (gift)

TALMADGE, ROBERT J., Willow Creek, California: 9 snail shells—California and Africa (gift)

TARPON ZOO, Tarpon Springs, Florida: 4 amphibians—Colombia (exchange and gift)

TESKEY, MRS. MARGARET, Marinette, Wisconsin: 330 land and fresh-water mollusks—Louisiana and Texas (gift); 14 mollusks—Chile (gift)

UNITED STATES FISH AND WILDLIFE SERVICE, Pascagoula, Mississippi: 289 fishes—various localities (gift)

UNITED STATES NATIONAL MUSEUM, Washington, D. C.: 378 mollusks—world-wide (exchange); 4 non-marine mollusks—Colombia and Mexico (exchange)

UNIVERSIDAD DE VENEZUELA, Caracas, Venezuela: 35 non-marine mollusks—Venezuela (exchange)

USTICKE, G., St. Croix, Virgin Islands: 6 marine shells—Virgin Islands (gift)

VAZ-FERREIRA, DR. RAUL, Montevideo, Uruguay: 8 fishes—Brazil and Uruguay (exchange)

VESEY-FITZGERALD, DR. D., Abercorn, Northern Rhodesia: 201 frogs—Northern Rhodesia and Tanganyika (exchange)

VISSER, JOHN, Port Elisabeth, Cape, South Africa: 5 frogs—South Africa (gift)

VORIS, HAROLD, Chicago: 3 salamanders—Indiana (gift)

WALSH, FRASER, Oradell, New Jersey: 77 insects—Formosa and Philippine Islands (gift)

WALSH, MRS. RUTH, New York: 3 birds—Turkey (gift)

WEBER, JAY A., Miami, Florida: 156 marine clams—Eastern North America (gift); 1,177 marine shells—Eastern United States, Bahamas and Caribbean (gift)

WEYRAUCH, DR. WOLFGANG, Tucumán, Argentina: 5 land snails—Argentina (gift)

ZOOLOGISCHE SAMMLUNG DES BAYERISCHEN STAATES, Munich, Germany: 1 mammal—South America (exchange)

ZOOLOGISCHES INSTITUT, Zurich, Switzerland: 92 non-marine mollusks—Pacific Islands (exchange)

LIBRARY OF THE MUSEUM

Anderson, Mrs. Alfred, Chicago

Beyer, Prof. H. O., Manila, Philippines

Esconi Associates, Mokena, Illinois

Field, Stanley, Lake Bluff, Illinois

5th United States Army, Chicago

Gregg, Dr. Clifford C., Valparaiso, Indiana

Harrison, Mrs. Wanda O., Chicago

Harvey, Byron, III, Phoenix, Arizona

Inger, Dr. Robert F., Homewood, Illinois

John Crerar Library, The, Chicago

Lang, Miss Madeline, Oak Park, Illinois

Langhorne, Mrs. George Tayloe, Chicago

Legge, C. C., Park Ridge, Illinois

Millar, John R., Skokie, Illinois

Park, Dr. Orlando, Evanston, Illinois

Prestwich, Arthur A., Edenbridge, Kent, England

Quimby, George I., Chicago

Rand, Dr. Austin L., Chesterton, Indiana

Richardson, E. Stanley, Philadelphia

Roscoe, E. J., Chicago

St. Martin, Miss Vida, Minneapolis, Minnesota

Smith, Mrs. Hermon D., Lake Forest, Illinois

Traylor, Melvin A., Winnetka, Illinois

Zangerl, Dr. Rainer, Hazel Crest, Illinois

MEMBERS OF THE MUSEUM

FOUNDER

Marshall Field*

BENEFACTORS

Those who have contributed \$100,000 or more to the Museum

Ayer, Edward E.*	Fuller, Mrs. A. W. F.	Raymond, Mrs. Anna Louise*
Buckingham, Miss Kate S.*	Graham, Ernest R.*	Raymond, James Nelson*
Conover, Boardman*	Harris, Albert W.*	Ryerson, Martin A.*
Crane, Cornelius*	Harris, Norman W.*	Ryerson, Mrs. Martin A.*
Crane, R. T., Jr.*	Higinbotham, Harlow N.*	Simpson, James*
Field, Joseph N.*	Kelley, William V.*	Smith, Mrs. Frances Gaylord*
Field, Marshall, III*	Pullman, George M.*	Smith, George T.*
Field, Stanley	Rawson, Frederick H.*	Sturges, Mrs. Mary D.*
Field, Mrs. Stanley*		Suarez, Mrs. Diego
Fuller, Captain A.W.F.*		

* deceased

HONORARY MEMBERS

Those who have rendered eminent service to Science

Beyer, Professor H. O.	Field, Stanley	Suarez, Mrs. Diego
Cutting, C. Suydam	Gustaf VI, His Majesty, King of Sweden	

PATRONS

Those who have rendered eminent service to the Museum

Brewer, Charles H.	Cutting, C. Suydam	Hancock, G. Allan
Calderini, Charles J.	Day, Lee Garnett	Moore, Mrs. William H.
Chadbourne, Mrs. Emily Crane	Ellsworth, Duncan S.	Suarez, Mrs. Diego
Chancellor, Philip M.	Fuller, Mrs. A. W. F.	White, Harold A.

CORRESPONDING MEMBERS

Scientists or patrons of science, residing in foreign countries, who have rendered eminent service to the Museum

Humbert, Professor Henri	Keissler, Dr. Karl
--------------------------	--------------------

CONTRIBUTORS

*Those who have contributed \$1,000 to \$100,000 to the Museum
in money or materials*

\$75,000 to \$100,000

Chancellor, Philip M.

\$50,000 to \$75,000

Chalmers, Mrs. Joan A.*

Dee, Thomas J.*

Keep, Chauncey*

Morton, Sterling*

Remmer, Oscar E.*

Rosenwald, Mrs.
Augusta N.*

\$25,000 to \$50,000

Adams, Mrs. Edith
Almy*

Babcock, Mrs. Abby K.*

Bensabott, R.*

Blackstone, Mrs.
Timothy B.*

Block, Leopold E.*

Buchen, Walther*

Coats, John*

Coburn, Mrs. Annie S.*

Crane, Charles R.*

Crane, Mrs. R. T., Jr.*

Cutting, C. Suydam

Farr, Miss Shirley*

Jones, Arthur B.*

Murphy, Walter P.*

Porter, George F.*

Richards, Donald

Richards, Elmer J.

Rosenwald, Julius*

Schmidt, Karl P.*

Vernay, Arthur S.*

White, Harold A.

\$10,000 to \$25,000

Adams, Joseph*

Armour, Allison V.*

Armour, P. D.*

Avery, Sewell L.*

Barnes, R. Magoon*

Bartlett, Miss Florence
Dibell*

Chadbourne, Mrs. Emily
Crane

Chalmers, William J.*

Conover, Miss

Margaret B.

Cummings, R. F.*

Everard, R. T.*

Gunsaulus, Dr. F. W.*

Hoogstraal, Harry

Inull, Samuel*

Laufer, Dr. Berthold*

Lufkin, Wallace W.*

Mandel, Leon

McCormick, Cyrus

(Estate)

McCormick, Stanley

Mitchell, John J.*

Perry, Stuart H.*

Reese, Lewis*

Richardson, Dr.

Maurice L.

Robb, Mrs. George W.*

Rockefeller Foundation,

The

Sargent, Homer E.*

Schweppé, Mrs.

Charles H.*

Straus, Mrs. Oscar S.*

Strawn, Silas H.*

Street, William S.

Strong, Walter A.*

Walpole, Stewart J.*

Watkins, Rush

Wetten, Albert H.*

Witkowsky, James*

Wrigley, William, Jr.*

\$5,000 to \$10,000

Adams, George E.*

Adams, Milward*

American Friends of

China

Arenberg, Albert L.

Arenberg, Mrs. Claire S.

Bartlett, A. C.*

Bieber, Miss Caroline
Frances

Bishop, Heber (Estate)

Borland, Mrs. John Jay*

Borth, Edgar C.*

Chicago Zoological

Society, The

Crane, R. T.*

Cuatrecasas, Dr. José

Doane, J. W.*

Field, Dr. Henry

Fuller, William A.*

Graves, George Coe, II*

Harris, Hayden B.*

Harris, Norman Dwight*

Harris, Mrs. Norman W.*

Haskell, Frederick T.*

Hester, Evett D.

Hutchinson, C. L.*

Keith, Edson*

Langtry, J. C.

MacLean, Mrs.

M. Haddon*

Moore, Mrs. William H.

Oppenheimer, Mrs.

Florine G.

Oppenheimer, Seymour

Payne, John Barton*

Pearsons, D. K.*

Porter, H. H.*

Ream, Norman B.*

Revell, Alexander H.*

Riley, Mrs. Charles V.*

Salie, Prince M. U. M.

Schwengel, Dr. Jeanne S.*

Searle, John G.

Sherff, Dr. Earl E.

Sprague, A. A.*

Street, Mrs. William S.

Storey, William Benson*

Telling, Miss Elisabeth

Thorne, Bruce

Tree, Lambert*

Valentine, Louis L.*

Van Evera, DeWitt

Ward, Mrs. Cyril L.

Weiss, Mrs. Babs O.

Wyatt, Alex K.

* deceased

CONTRIBUTORS (CONTINUED)

\$1,000 to \$5,000

Acosta Solís, Dr. M.
Alexander, Edward
Armour, Lester
Arnemann, George F.
Atwater, A. G.
Avery, Miss Clara A.*
Ayer, Mrs. Edward E.*

Baker, Herbert
Baker, Mrs. Herbert
Barr, Mrs. Roy Evan
Barrett, Samuel E.*
Bascom, Dr. William R.
Bates, George A.
Bennett, Holly Reed
Bishop, Dr. Louis B.*
Bishop, Mrs. Sherman C.
Blair, Watson F.*
Blair, Wm. McCormick
Blaschke, Stanley Field
Block, Mrs. Helen M.*
Borden, John*
Borgmeier, Rev. Thomas
Boulton, Rudyerd
Brown, Charles Edward*
Burt, William G.

Cahn, Dr. Alvin R.
Carman, Dr. J. Ernest
Cervenka, Joe
Clyborne, Harry Vearn
Clyborne, Mary Elizabeth
Cory, Charles B., Jr.*
Cowles, Alfred
Crocker, Templeton*
Cummings, Mrs.
Robert F.*
Cummings, Walter J.

Desloge, Joseph
Dick, Albert B., Jr.*
Doering, O. C.*
Donnelley, Mrs. Ann S.
Donnelley, Elliott
Dybas, Henry S.

Eitel, Emil*
Emerson, Dr. Alfred E.

Field, Joseph N.
Field, Marshall, Jr.
Fish, Mrs. Frederick S.*
Fleming, Dr. Robert L.
Force, Dr. Roland W.
Frederick, Clarence L.
Frederick, Mrs. Helen
Fuller, Mrs. A. W. F.
Fuller, Captain A. W. F.*

Galt, Mrs. Anne
Rickcords
Gerhard, William J.*
Gerstley, Dr. Jesse R.*
Getz, James R.
Goldsmith, Dr. Julian R.
Graham, Dr. David C.
Graves, Henry, Jr.*
Gregg, Dr. Clifford C.
Grier, Mrs. Susie I.*
Gunsaulus, Miss Helen*
Gurley, William F. E.*

Hand, Miss LaVerne
Harvey, Byron, III
Herz, Arthur Wolf*
Hibbard, W. G.*
Higginson, Mrs.
Charles M.*
Hill, James J.*
Hinde, Thomas W.*
Hixon, Frank P.*
Hoffman, Miss Malvina
Holabird, Mrs. John A.
Howe, Charles Albee
Hughes, Thomas S.*

Isham, Henry P.

Jackson, Huntington W.*
James, F. G.
James, S. L.

King, Joseph H.*
Knickerbocker,
Charles K.*
Kraft, James L.*

Langford, George
Lee Ling Yün
Lerner, Michael
Look, Alfred A.
Lundelius, Dr. Ernest

Maass, J. Edward*
MacLean, Haddon H.
Mandel, Fred L., Jr.
Manierre, George*
Maremont, Arnold H.
Marshall, Dr. Ruth*
Martin, Alfred T.*
Martin, Dr. Paul S.
McBain, Hughston M.
McCormick, Cyrus H.*
McCormick, Mrs. Cyrus*
McElhose, Arthur L.*
Mitchell, Clarence B.
Mitchell, William H.
Moyer, John W.

Nash, Mrs. L. Byron
Nichols, Henry W.*

Odell, Mrs. Daniel W.
Ogden, Mrs. Frances E.*
Ohlendorf, Dr. William
Clarence*
Osgood, Dr. Wilfred H.*

Palmer, Potter*
Park, Dr. Orlando
Patten, Henry J.*
Pearse, Langdon*
Pinsof, Philip
Prentice, Mrs.
Clarence C.

Quimby, George I.

Rauchfuss, Charles F.*
Raymond, Charles E.*
Reich, Robert J.
Reynolds, Earle H.*
Ross, Miss Lillian A.
Ross, Walter S.*
Rumely, William N.*

Schapiro, Dr. Louis*
Schwab, Henry C.*
Schwab, Martin C.*
Schweppe, Charles H.*
SeEVERS, Dr. Charles H.
Shaw, William W.
Smith, Byron L.*
Smith, Ellen Thorne
Smith, Solomon A.*
Solem, Dr. Alan
Sprague, Albert A.*
Staehe, Jack C.
Steeves, Harrison R., Jr.
Steyermark, Dr.
Julian A.
Stille, Walter T.
Sturtevant, Mrs. Mary
Brown
Sturtevant, Roy E.

Teskey, Mrs. Margaret
Thompson, E. H.*
Thorne, Mrs. Louise E.*
Thurwo, Donald R.
Trapido, Dr. Harold
Traylor, Melvin A., Jr.
Trier, Robert

Van Valzah, Dr. Robert
Von Frantzius, Fritz*

Ware, Louis

* deceased

CONTRIBUTORS (CONTINUED)

Wheeler, Leslie*	Willems, Dr. J. Daniel	Wrigley, Philip K.
Whitfield, Dr. R. H.	Willis, L. M.*	Yarrington, Dr. C. W.*
Wielgus, Mrs. Laura	Wilson, John P.*	Zangerl, Dr. Rainer
Wielgus, Raymond	Wolcott, Albert B.*	

CORPORATE MEMBERS

Armour, Lester	Field, Joseph N.	Mitchell, William H.
Blair, Bowen	Field, Marshall, Jr.	Moore, Mrs. William H.
Blair, Wm. McCormick	Field, Stanley	
Brewer, Charles H.	Fuller, Mrs. A. W. F.	Pirie, John T., Jr.
	Gregg, Dr. Clifford C.	Randall, Clarence B.
Calderini, Charles J.	Hancock, G. Allan	Reed, John Shedd
Chadbourne, Mrs. Emily	Insull, Samuel, Jr.	Searle, John G.
Crane	Isham, Henry P.	Simpson, John M.
Chancellor, Philip M.	Kahler, William V.	Smith, Edward Byron
Cummings, Walter J.	McBain, Hughston M.	Suarez, Mrs. Diego
Cutting, C. Suydam	Miller, Dr. J. Roscoe	
Day, Lee Garnett		Ware, Louis
Ellsworth, Duncan S.		White, Harold A.
		Wood, J. Howard

DECEASED 1963

Smith, Solomon A.

LIFE MEMBERS

Those who have contributed \$500 to the Museum

Alexander, Edward	Blum, Harry H.	Cook, Mrs. Daphne Field
Allerton, Robert H.	Bolotin, Hyman	Cook, James A.
Arenberg, Mrs. Judith S.	Borland, Mrs. Bruce	Cowles, Alfred
Armour, A. Watson, III	Borland, Chauncey B.	Cox, William D.
Armour, Miss Cynthia	Brassert, Herman A.	Cramer, Corwith
Armour, Gordon Field	Brundage, Avery	Crown, Colonel Henry
Armour, Lester	Buchanan, D. W.	Crown, Robert
Armour, Miss Linda	Budd, Britton I.	Cudahy, Edward A.
Armour, Mrs. Vernon	Burley, Mrs. Clarence A.	Cummings, Dexter
Armour, Vernon Kelley	Burnham, John	Cummings, Walter J.
Ascoli, Mrs. Max	Burt, William G.	
Austin, Edwin C.	Butler, Julius W.	Dahl, Ernest A.
		Davidson, David W.
Babson, Henry B.	Carney, William Roy	Denman, Mrs. Burt J.
Barr, Mrs. Roy Evan	Carpenter, Mrs. John	Dick, Edison
Barrett, Mrs. A. D.	Alden	Dickinson,
Barrett, Robert L.	Carr, George R.	William R., Jr.
Bartsch, Helmuth	Carton, Alfred T.	Dierssen, Ferdinand W.
Bates, George A.	Casalis, Mrs. Maurice	Donnelley, Gaylord
Baur, Mrs. Jacob	Cathcart, James A.	Dorschel, Querin P.
Belden, Joseph C., Jr.	Chatfield-Taylor, Wayne	Drake, John B.
Bell, Mrs. Laird	Chrisos, Dr. Sam S.	Durbin, Fletcher M.
Bent, John P.	Clare, Carl P.	
Bermingham, Edward J.	Clegg, Mrs. William G.	Eckhart, Percy B.
Birdsall, Mrs. Carl A.	Connor, Ronnoc Hill	Edmunds, Philip S.
		Elich, Robert William

* deceased

LIFE MEMBERS (CONTINUED)

- | | | |
|--|---|---|
| Erdmann, Mrs.
C. Pardee | Leslie, Dr. Eleanor I.
Leslie, John Woodworth
Levy, Mrs. David M.
Lloyd, Glen A.
Lunding, Franklin J. | Ross, Mrs. Robert C.
Rubloff, Arthur
Runnells, Mrs. Clive
Runnells, John S.
Ryerson, Edward L. |
| Farr, Newton Camp
Fay, C. N.
Field, Joseph N.
Field, Marshall, Jr.
Field, Mrs. Norman
Field, Stanley
Forgan, James B.
Frankenthal, Dr.
Lester E.
Friedlich, Mrs.
Herbert A. | MacLeish, John E.
MacVeagh, Eames
Manierre, Francis E.
Mark, Mrs. Cyrus
Mason, William S.
McBain, Hughston M.
McBride, W. Paul
McCormick, Fowler
McGraw, Max
McIlvaine, William B.
McKinlay, John, Jr.
McLennan,
Donald R., Jr.
McMillan, James G.
Meyne, Gerhardt F.
Miller, Mrs. C. Phillip
Miller, Dr. J. Roscoe
Mitchell, William H.
Morse, Charles H.
Mueller, Miss Hedwig H.
Myrland, Arthur L. | Sackheim, Judd
Sawyer, Ainslie Y.
Seabury, Charles W.
Searle, John G.
Sengstack, David K.
Shakman, James G.
Sharpe, Nathan M.
Shire, Mrs. Moses E.
Simpson, John M.
Smith, Edward Byron
Smith, Solomon B.
Soper, James P., Jr.
Spalding, Keith
Spatta, George
Stern, David B., Jr.
Stuart, Harry L.
Stuart, John
Stuart, R. Douglas
Sturges, George
Sullivan, Bolton
Sulzberger, Frank L. |
| Haffner, Mrs.
Charles C., Jr.
Hales, William M.
Harris, Norman W.
Hecht, Frank A.
Hickox, Mrs. Charles V.
Hight, Howard E.
Hixon, Mrs. Frank P.
Hodgson, Mrs. G. C.
Hoover, H. Earl
Hoover, Ray P.
Hopkins, L. J.
Hoyt, N. Landon
Hutchins, James C. | Odell, William R.
Offield, James R.
Oldberg, Dr. Eric
Orr, Robert M.
Otis, J. Sanford | Taylor, James L.
Thompson, John R., Jr.
Tree, Ronald L. F. |
| Insull, Samuel, Jr. | Paesch, Charles A.
Palmer, Honoré
Perry, William A.
Phelps, Mrs. W. L.
Pick, Albert, Jr.
Prentice, Mrs.
Clarence C. | Valentine, Mrs. May L.
Veatch, George L. |
| Jarchow, Charles C.
Jelke, John F.
Joiner, Theodore E.
Jones, J. Morris | Raymond, Dr. Albert L.
Roberts, Shepherd M.
Robertson, Hugh
Robinson, Sanger P.
Rodman, Mrs. Katherine
Field
Rodman, Thomas
Clifford
Rosenwald, William | Wagner, Louis A.
Waller, Richard A.
Wanner, Harry C.
Ward, P. C.
Ware, Louis
Ware, Mrs. Louis
Warren, Paul G.
Welch, Mrs. Edwin P.
Welling, Mrs. John Paul
Wheeler, Henry P.
Whiston, Frank M.
Willard, Alonzo J.
Wilson, Mrs. Robert E.
Witte, John McFaul
Wrigley, Philip K.
Wrigley, William |
| Kahler, William V.
Keith, Mrs. Stanley
Kelley, Miss Jennifer
James
Kelley, Russell P.
Kelley, Russell P., Jr.
Kelley, Russell P., III
Kenney, Clarence B.
King, James G.
Kirk, Walter Radcliffe
Knight, Lester B.
Kohler, Eric L.
Krafft, Mrs. Walter A. | | |
| Ladd, John | | |
| | DECEASED 1963 | |
| Cunningham, James D. | Primley, Walter S. | Tyson, Russell |
| Linn, Mrs. Dorothy C. | Smith, Solomon A. | |

NON-RESIDENT LIFE MEMBERS

Those, residing fifty miles or more from the city of Chicago, who have contributed \$100 to the Museum

Alexander, Walter
Allen, Dr. T. George
Andrew, Edward

Boynton, Charles T.
Brittingham, Mrs.
Thomas H.

Casseyant, Albert F.
Clemen, Dr. Rudolf A.
Coolidge, Harold J.

Desmond, Thomas C.

Erickson, Charles J.

Fowler, Miss Lissa
Franklin, Eginton
Freeman, Charles Y.

Gregg, Clifford C., Jr.

Gregg, Major John B.
Gregg, John Wyatt

Hearne, Knox
Holloman, Mrs.
Delmar W.

Johnson, David E.
Johnson, Herbert F., Jr.

Keatinge, Daniel W.
Knudtson, E. J.

Macnaughton, Mrs. M. F.
Maxwell, Gilbert S.
Miller, Emil W.
Minturn, Benjamin E.
Moore, J. Kinney

Norton, Mrs. Carl R.

Post, Mrs. Philip Sidney
Price, Mark

Richardson, Dr.
Maurice L.
Rosenwald, Lessing J.
Ruhle, George C.

Sackett, DeForest
Shirey, Dwight
Skarrn, Mr. Kenneth W
Smith, Mrs. Vera Lash
Stern, Mrs. Edgar B.
Strassheim, Fred W.

Watt, Herbert J.
Weaver, Mrs. Lydia C.
Wiman, Mrs.
Charles Deere

Zerk, Oscar U.

DECEASED 1963

Dulany, George W. Jr.

ASSOCIATE MEMBERS

Those who have contributed \$100 to the Museum

- | | | |
|-------------------------|---------------------------|--------------------------|
| Aaron, Charles | Allport, Hamilton | Arnold, Lorn E. |
| Aaron, Ely M. | Allworthy, Joseph | Arnold, Robert M. |
| Abadin, Dr. Amando F. | Allyn, Arthur C. | Arntzen, John C. |
| Abbell, Joseph J. | Allyn, Mrs. John W. | Arquilla, George, Jr. |
| Abbott, Donald | Alschuler, Alfred S., Jr. | Artingstall, Samuel G. |
| Putnam, Jr. | Alsip, Mrs. Charles H. | Arvey, Mrs. Edith F. |
| Abeles, Mrs. Jerome G. | Alter, Harry | Ascher, Fred |
| Abler, Julius J. | Altholz, Mrs. Herbert C. | Ashe, Clayton |
| Abrams, Duff A. | Altman, Julian A. | Ashenurst, Harold S. |
| Abrams, Dr. Herbert K. | Alton, Carol W. | Asher, Frederick |
| Abrams, James Ross | Alward, Walter C., Jr. | Asher, Norman |
| Abramson, Jules | American, John G. | Asher, Dr. Sidney |
| Abramson, Ralph J. | Ames, Alfred C. | Ashwell, Mrs. John W. |
| Ackerman, Dr. Joseph | Ames, Rev. Edward S. | Atwood, Carl E. |
| Ackley, Dr. W. O. | Ames, Joseph B. | Auer, George A. |
| Adamick, Gustave H. | Ancel, Louis | Auerbach, Mrs. Julius |
| Adams, Mrs. Charles S. | Andersen, John D. | Augur, Allison L. |
| Adams, Cyrus H., III | Anderson, A. Harold | Augustus, Mrs. Helen A. |
| Adams, Eaton | Anderson, Albert L. | Aurelius, Mrs. Marcus A. |
| Adams, Mrs. Frances | Anderson, Mrs. Alfred | Ause, Orval H. |
| Sprogle | Anderson, Mrs. A. W. | Averitt, Arthur C. |
| Adams, Fred E., Jr. | Anderson, Carlyle E. | Avery, George J. |
| Adams, George L. | Anderson, Corliss D. | Avery, Guy T. |
| Adams, Miss Jane | Anderson, Francis M. | Avery, William H. |
| Adams, John Q. | Anderson, Dr. Herbert L. | Axelrad, Mrs. Milton S. |
| Adams, William C. | Anderson, Herbert R. | Ayres, Robert B. |
| Adamson, Henry T. | Anderson, Hugo A. | Ayres, Willard |
| Addington, James R. | Anderson, J. W. | |
| Addington, Mrs. | Anderson, Mrs. | Babbitt, Mrs. Oscar |
| Sarah Wood | Robert Gardner | Babson, Mrs. Gustavus |
| Adler, Harry | Anderson, W. W. | Bacci, Alex H. |
| Adler, Dr. Robert | Andreasen, Norman | Back, Miss Maude F. |
| Aeby, Miss Jacquelyn | Andrews, Mrs. E. C. | Bacon, Dr. Alfons R. |
| Ahlschlager, Walter W. | Andrews, Milton H. | Bacon, R. H. |
| Aigner, A. C. | Andrews, Mrs. Otis G. | Bade, Miss Florence |
| Akehrst, A. George | Angelopoulos, Archie | Harriett |
| Akenson, Wylie G. | Anger, Frank G. | Baehr, William B. |
| Albade, Wells T. | Anning, H. E. | Baer, David E. |
| Alberts, Lee Winfield | Anstiss, George P. | Baffes, Dr. Thomas G. |
| Alberts, Mrs. M. Lee | Antognoli, John L. | Baggaley, William Blair |
| Albiez, George | Appelt, Mrs. Jessie E. | Baker, Dr. Bernard |
| Albright, Dr. Arthur C. | Appleton, Arthur I. | Baker, Edward H. |
| Albright, C. Jere | Appleton, John Albert | Baker, George D. |
| Alder, Thomas W. | Archer, Dr. E. A. | Baker, Paul E. |
| Aldis, Graham | Arenberg, Albert L. | Bailey, George R. |
| Alenduff, Harold W. | Arenberg, Kenneth M. | Bair, W. P. |
| Alexander, William H. | Aries, Dr. Leon J. | Bairstow, Mrs. |
| Allbright, John G. | Armour, Mrs. Laurance | Harry, Jr. |
| Allen, Craig T., Jr. | Armour, Laurance H., Jr. | Baker, Greeley |
| Allen, Frank W. | Armour, Mrs. Stanton, Sr. | Baldauf, John H. |
| Allen, Mrs. Grace G. | Armour, T. Stanton | Baldwin, Mrs. Amy G. |
| Allen, Herman | Armstrong, Mrs. Julian | Baldwin, Rosecrans |
| Allen, Joseph M. | Armstrong, Kenneth | Baldwin, Vincent Curtis |
| Allen, Nathan | Armstrong, Richard R. | Balgemann, Otto W. |
| Allen, Waldo Morgan | Armstrong, W. H. | Balkin, Louis |
| Allen, Wayne M. | Armstrong, Mrs. | Ball, Clayton G. |
| Allensworth, A. P. | William A. | Ball, Dr. Fred E. |
| Allin, J. J. | Arnold, Herbert R. | Ball, Ralph K. |
| Allmart, William S. | Arnold, Mrs. Lloyd | Ballard, E. E. |

ASSOCIATE MEMBERS (CONTINUED)

- Ballard, Mrs. Ernest H.
 Ballard, Mrs. Foster K.
 Ballenger, A. G.
 Ballis, S. R.
 Balluff, Louis N.
 Baltis, Walter S.
 Banker, O. H.
 Banks, Dr. Sam W.
 Banks, Dr. Seymour
 Bannister, Miss
 Ruth D.
 Bannon, James W.
 Barancik, Richard M.
 Barber, Phil C.
 Barbera, Joseph
 Barbero, Mrs. Claudia
 Barden, Horace G.
 Bardwell, William U.
 Bargquist, Miss
 Lillian D.
 Barker, E. C.
 Barkhausen, Mrs.
 Henry G.
 Barlow, Mrs. Gordon
 Alan
 Barlow, John T.
 Barnard, George Hugh
 Barnes, Cecil
 Barnes, Mrs. John S.
 Barnes, Miss Lilace Reid
 Barnett, Claude A.
 Barney, Albert S.
 Barnhart, Mrs. A. M.
 Barr, Mrs. Alfred H.
 Barr, George
 Barrett, Anthony J.
 Barrett, Mrs. Arthur M.
 Barry, Mrs. Scammon
 Barson, Dr. Lloyd J.
 Barsumian, Edward L.
 Bartel, Thomas B.
 Barthell, Gary
 Bartholomae, Mrs.
 Emma
 Bartholomay, Henry C.
 Bartholomay, Herman, Jr.
 Bartholomay, Mrs.
 William, Jr.
 Barton, A. D.
 Bashore, Mrs. Helen
 Basile, A. R.
 Basile, William B.
 Basinger, Paul J.
 Basta, George A.
 Bates, Dr. A. Allan
 Bates, Mrs. A. M.
 Bates, Rex J.
 Battey, Paul L.
 Baum, Dr. Hugo C.
 Baum, Wilhelm
 Baumann, Harry P.
 Baumann, Miss
 Nettie A.
 Bausch, William C.
 Bayly, Dr. Melvyn A.
 Beach, Miss Bess K.
 Beach, George R., Jr.
 Beachy, Mrs. Walter F.
 Beattie, Orville C.
 Beatty, John T.
 Becherer, Robert C.
 Beck, Alexander
 Becker, Edward C.
 Becker, Mrs. Ethel G.
 Becker, James H.
 Becker, Louis L.
 Becker, Max
 Becker, Mrs. S. Max, Jr.
 Beckler, R. M.
 Beckman, Mrs. Victor A.
 Beckstrom, Miss
 Lucile M.
 Beddoes, Hubert
 Beebe, Dr. Robert A.
 Beeder, R. H.
 Behr, Carlton E.
 Behr, Mrs. Edith
 Beidler, Francis II
 Belding, Mrs. H. H., Jr.
 Belinky, Walter
 Bell, Chauncey M.
 Bell, J. Delos
 Bellizzi, Dr. Alfredo
 Bellows, Jason Ernest
 Belmonte, Dr. John V.
 Belnap, Nuel D.
 Bender, Eric
 Benjamin, Jack A.
 Benner, Harry
 Bennett, Bertram W.
 Bennett, Clinton C.
 Bennett, Edward H., Jr.
 Bennett, Dr. H. Stanley
 Bennett, Professor
 J. Gardner
 Bennett, S. A.
 Bensinger, B. E.
 Benson, John
 Benson, Mrs.
 Thaddeus R.
 Benton, Mrs. Charles W.
 Berc, Harold T.
 Beré, Lambert
 Berend, George F.
 Berens, Alfred S.
 Berens, Dr. David G.
 Berg, Miss Cecelia
 Bergen, Mrs. G. L.
 Bergfors, Emery E.
 Bergman, Arthur W.
 Bergsten, Mrs. Ralph A.
 Berkely, Dr. J. G.
 Berman, Seymour
 Bernstein, Arthur J.
 Bernstein, Samuel
 Bernstein, Saul
 Berry, V. D.
 Bertschinger, Dr. C. F.
 Berwanger, Jay
 Besly, Mrs. C. H.
 Beton, Conrad A.
 Bettendorf, Harry J.
 Bettman, Dr. Ralph B.
 Betts, David H.
 Betz, Carl E.
 Beug, Theodore C.
 Biddle, Robert C.
 Biedermann, Lee F.
 Biehn, Dr. J. F.
 Bielinski, Dr. Henry E.
 Biersborn, Charles F.
 Bigelow, Mrs. Ann
 Biggers, Bryan B.
 Biggs, Mrs. Joseph H.
 Bikle, W. E.
 Billow, Miss Virginia
 Billsten, Henry A.
 Bimmerle, Dr. John F.
 Binder, Miss Kay
 Birch, Dr. Carroll L.
 Bird, Miss Frances
 Bittel, Mrs. Frank J.
 Bittrich, Miss Grace
 Bixby, Edward Randall
 Bixby, Frank L.
 Bixby, George, Jr.
 Bjork, Eskil I.
 Bjorkman, Carl G.
 Black, Dr. Chester J.
 Black, Harry
 Blackburn, Oliver A.
 Bladen, Arthur M.
 Blaha, Ralph C.
 Blaine, James B.
 Blair, Miss
 Anita Carolyn
 Blair, Bowen
 Blair, Edward
 McCormick
 Blair, John M.
 Blair, Wm. McCormick
 Blair, Wolcott
 Blanksten, Samuel B.
 Blatchford, Dr. Frank
 Wicks
 Blatchford, Thomas R.
 Blecker, Mrs.
 Michael, Jr.
 Blessing, Mrs. Lewis G.
 Blish, Charles C.
 Bliss, Vincent R.
 Block, Joseph L.
 Block, Kenneth L.

ASSOCIATE MEMBERS (CONTINUED)

Block, Leigh B.
 Block, Mrs. Leigh B.
 Block, Nelson C.
 Block, Philip D., Jr.
 Block, Samuel W.
 Bluford, Mrs. David
 Blumenschein, C. M.
 Blumenthal, Dr. Irving
 Blumenthal, Milton M.
 Blunt, J. E.
 Blustin, L. Sanford
 Boal, Stewart
 Boal, Thomas
 Bobrinskoy,
 Mrs. George V.
 Bodine, Earl C.
 Bodjanac, Stephen
 Bodman, Robert E.
 Bodman, W. S.
 Boe, Archie R.
 Boehme, Harold C.
 Boericke, Mrs. Anna
 Boetcher, John E.
 Boettcher, Arthur H.
 Bogdajewicz, Edward P.
 Bogert, George T.
 Bogert, Mrs. Gilbert P.
 Bohac, Ben F.
 Bohon, Clinton W.
 Bohasseck, Charles
 Bohne, Carl J., Jr.
 Bolotin, Gerald G.
 Bolten, Paul H.
 Bondy, Berthold
 Bonine, Miss Ada
 Bonniwell, Donald R.
 Boomer, Dr. Paul C.
 Boone, Arthur
 Booth, George E.
 Boothby, Palmer C.
 Borchardt, Mrs.
 Robert T.
 Borg, George W.
 Bori, Mrs. Albert V.
 Borland, Mrs.
 John Jay, II
 Borland, William F.
 Borowitz, David
 Borwell, Robert C.
 Bosch, Charles
 Bosch, Mrs. Henry
 Bosky, Joseph B.
 Boss, Sidney M.
 Bossov, Samuel V.
 Bosworth, Mrs.
 Roland I.
 Boughner, Jackson L.
 Bournique, Miss Helen E.
 Bousa, Dr. Bohuslav
 Bowen, Mrs. Clarence W.
 Bowers, Ralph E.
 Bowersox, W. A.
 Bowes, Arthur S.
 Bowker, Mrs. Charles, Jr.
 Bowman, Mrs. E. M.
 Bowman, J. C.
 Bowman, Johnston A.
 Boyd, Mrs. T. Kenneth
 Boyer, Paul F.
 Braddy, Jim
 Bradford, Dr. William S.
 Bradley, Mrs. A. Ballard
 Bradley, Edward J.
 Bradley, John R.
 Bradway, Malcolm S.
 Brainerd, Mrs. Arthur T.
 Bramble, Delhi G. C.
 Brammer, Dr. Lowell H.
 Branch, Judson B.
 Brandel, Miss Carola R.
 Brandenburg, John A.
 Brandt, Charles H.
 Brandt, Leslie A.
 Brandt, William A.
 Brandt, William M.
 Branham, William T.
 Bransfield, John J.
 Bransfield, John J., Jr.
 Brashler, Richard J.
 Braucher, Ralph L.
 Brauer, Mrs. Paul
 Braun, Dr. L. L.
 Braun, Martin H.
 Braun, Dr. Milton
 Bremner, Mrs. David F.
 Brennan, B. T.
 Brenner, S. L.
 Brennom, Dr. Elmo F.
 Breslin, Dr. Winston I.
 Bricchetto, John L.
 Bridges, Arnold
 Briggs, George L.
 Bristol, James T.
 Broadhurst, R. P.
 Brock, Donald C.
 Brodie, Miss Laura
 Brodribb, Lawrence C.
 Brodsky, J. J.
 Brody, Bernard B.
 Brook, H. C.
 Brost, Robert V.
 Brostoff, Harry M.
 Browder, William B.
 Brown, A. Wilder
 Brown, Baird
 Brown, Cameron
 Brown, C. Foster, Jr.
 Brown, Mrs. C. H.
 Brown, Christy
 Brown, Mrs. Everett C.
 Brown, Glenn E.
 Brown, H. Templeton
 Brown, Isadore
 Brown, Dr. Joshua M.
 Brown, Mark A.
 Brown, Richard P., Jr.
 Brown, Mrs. Roger O.
 Brown, W. A., Jr.
 Brown, Warren W.
 Brown, William F.
 Browne, Aldis J., Jr.
 Bruce, Roy A.
 Bruhn, H. C.
 Brunell, Albert H.
 Bruning, Herbert F.
 Brunsvold, Mrs.
 Henrietta A.
 Brunswick, Joseph E.
 Brunswick, Larry
 Brust, Paul W.
 Bryant, John J.
 Bua, Nicholas J.
 Buchanan, Eugene D.
 Buchanan, L. B.
 Buchbinder, Robert
 Buchen, Paul J.
 Buchen, Mrs.
 Walther H.
 Buchner, Dr. E. M.
 Buckley, Mrs. Warren
 Bucklin, Mrs. Vail R.
 Buddeke, Ivo W.
 Buddington, Robert M.
 Budrys, Dr. Stanley
 Buechler, Adolph
 Buehler, A. C., Jr.
 Buehler, H. L.
 Buehler, Robert
 Buettner, Walter J.
 Buffardi, Louis
 Buik, Donald W.
 Bulley, Allen E.
 Bund, Marcus
 Bunn, B. H.
 Bunn, C. M.
 Bunte, Mrs. Theodore W.
 Burbott, E. W.
 Burch, Clayton B.
 Burchmore, John S.
 Burd, James E.
 Burditt, George M.
 Burg, Harry
 Burgess, Cyril G.
 Burgess, Kenneth F.
 Burgweger, Mrs.
 Meta Dewes
 Burke, Mrs. Alfred L.
 Burke, Mrs. Edmund L.
 Burman, Marshall L.
 Burn, Felix P.
 Burnell, Homer A.
 Burnham, Mrs. George
 Burnham, Joseph A.

ASSOCIATE MEMBERS (CONTINUED)

- Burns, Fred R.
 Burns, Mrs. Randall W.
 Burrows, Robert S.
 Burry, William
 Butwell, Mrs.
 Dorothy M.
 Busch, David T.
 Bush, Earl J.
 Butler, Mrs. Coula P.
 Butler, George W.
 Butler, John C.
 Butler, Paul
 Butterworth, Louis H.
 Butzow, Mrs. Robert C.
 Bye, William H.
 Byrne, Miss Margaret H.
- Cadwell, Charles S.
 Cahan, Haskell
 Cahn, Dr. Alvin R.
 Cahn, Morton D.
 Caiazza, Theodore M.
 Cainkar, Louis F.
 Caine, Leon J.
 Caldini, Floyd A.
 Caldwell, Wallace B.
 Callahan, Dr. James J.
 Call, Edgar J.
 Callender, Mrs.
 Joseph E.
 Calvin, Mrs. H. L.
 Camenisch, Miss
 Sophia C.
 Cameron, Anson W.
 Cameron, Mrs.
 John Wheaton
 Cameron, William T.
 Camp, J. Beidler
 Campbell, Donald F., Jr.
 Campbell, Donald W.
 Campbell, George V.
 Campbell, Hugh
 Campbell, John Noble
 Campbell, Powell M.
 Canby, Caleb H., Jr.
 Canman, Richard W.
 Canmann, Mrs. Harry L.
 Capes, Miss Alice G.
 Caples, William G.
 Capps, Dr. Joseph A.
 Carey, Mrs. Charles
 Carlen, Raymond N.
 Carlin, Leo J.
 Carlisle, Mrs. William T.
 Carlson, Walter C. D.
 Carmell, Sherman
 Caron, O. J.
 Carp, Joseph T.
 Carpenter, Herbert R.
 Carqueville, Mrs. A. R.
 Carr, Rr. Adm. B. L.
- Carr, Robert A.
 Carr, Mrs. Robert F.
 Carroll, J. B.
 Carroll, John A.
 Carstens, Milton Searle
 Carter, Mrs. Armistead B.
 Carter, Miss Frances
 Jeannette
 Carton, Laurence A.
 Carton, Dr. Robert W.
 Caspers, Paul
 Cass, Sidney H.
 Cassady, Thomas G.
 Castruccio, Giuseppe
 Cathcart, Silas S.
 Cavanaugh, Robert A.
 Caywood, Thomas E.
 Cederlund, R. Stanley
 Cerling, Fredolph A.
 Cermak, George R.
 Cernoch, Frank
 Cerny, Mrs. Jerome
 Cervenka, Carl
 Chace, Thomas B.
 Chalfant, Arnold R.
 Chameroy, Arthur T.
 Chandler, Henry P.
 Chandler, Marvin
 Chapin, William Arthur
 Chaplicki, Mrs.
 Norbert L.
 Chapman, Arthur E.
 Chapman, Dave
 Chapman, Richard R.
 Chase, Norman M.
 Chatain, Robert N.
 Chazanow, George
 Cheney, Dr. Henry W.
 Chenicek, Dr. J. A.
 Chenier, Miss Mizpah
 Cheronos, George D.
 Cherry, Walter L., Jr.
 Chesler, Morton C.
 Chester, W. T.
 Chiara, Anthony R.
 Childs, Leonard C.
 Chilgren, Arthur D.
 Chinlund, Miss Ruth E.
 Chorn, William G.
 Christensen, Christian
 Christensen, John W.
 Christensen, Joseph M.
 Christensen, Robert W.
 Christian, John F.
 Christiansen, Dr. Henry
 Christopher, Dr. G. L.
 Christy, Dr. Harold W.
 Chulock, Willmar A.
 Churan, Charles A.
 Church, Mrs. Freeman S.
 Ciral, Philip F.
- Clansky, Roy W., Jr.
 Clark, Mrs. Alice Dargan
 Clark, Mrs. Edward S.
 Clark, Edwin H.
 Clark, Dr. James Wilson
 Clark, K. Raymond
 Clarke, Charles F.
 Clarke, Ernest E.
 Clarke, Miss Lorena
 Clarke, Dr. T. Howard
 Clausing, Mrs. George W.
 Clay, John
 Clement, Franklin G.
 Clement, Howard W.
 Clement, James W.
 Clements, George L.
 Clifford, Fred J., Jr.
 Clifford, J. S.
 Clinch, Duncan L.
 Clonick, Abraham J.
 Clonick, Herbert J.
 Clonick, Seymour E.
 Close, James W.
 Cloud, Hugh S.
 Clough, Herbert W.
 Clovis, Paul C., Sr.
 Clow, Miss Marion
 Cluxton, Dr.
 Harley E., Jr.
 Coale, William F., Jr.
 Coates, E. Hector
 Coates, John M.
 Coath, V. W.
 Coburn, John T.
 Coburn, Maurice W.
 Cochran, John L.
 Cocks, Thomas G.
 Coey, David R.
 Coghlan, Mrs. David L.
 Cohen, Abraham H.
 Cohen, George B.
 Cohen, Harry
 Cohen, S. T.
 Cohn, Aaron H.
 Colby, Bernard G.
 Coldiron, Harry A.
 Cole, John W.
 Cole, Sidney I.
 Coleman, Clarence L., Jr.
 Coleman, Mrs. John
 Coleman, Loring W.
 Coleman, Marvin H.
 Colenso, James E.
 Coliton, William P.
 Collias, Philip J.
 Collins, Beryl B.
 Collison, E. K.
 Colnon, Stuart
 Colvin, Miss Bonnie
 Colvin, Miss Jessie
 Colwell, Clyde C.

ASSOCIATE MEMBERS (CONTINUED)

- Compton, Mrs.
Arthur H.
Compton, D. M.
Concannon, John T.
Cone, Fairfax M.
Cone, Mrs. R. E.
Conger, Miss Cornelia
Conklin, Miss Shirley
Conley, Philip
Connell, P. G.
Connery, John
Connors, Mrs. Thomas A.
Conover, Miss
Margaret B.
Cook, Mrs. David S.
Cook, Jonathan Miller
Cook, Junius F., Jr.
Cook, L. Charles
Cook, Leslie H.
Cook, Dr. Richard S.
Cook, Thomas H.
Cooke, Dr. Pauline M.
Cooley, Gordon A., Sr.
Coolidge, Dr. Edgar D.
Coombs, James F.
Coonley, John Stuart
Coonley, Prentiss L.
Cooper, Lee
Cooper, Samuel
Cooper, S. Robert
Copland, David
Corbett, Dr. Maxwell M.
Corbett, Paul M.
Corbett, Dr. Robert J.
Corbett, Mrs. William J.
Cordin, Mrs. Ruth
Cordray, Mrs. David P.
Corrington, John W.
Corry, Mrs. Edgar C.
Corthell, Charles K.
Cosford, Thomas H.
Cossman, Maurice B.
Costanzo, Dr. Vincent A.
Costanzo, Dr.
Vincent A., Jr.
Costello, A. B.
Costello, Dr. Lorne
Coston, James E.
Cottle, Dr. Maurice H.
Cotton, Eugene
Coulon, Dr. Albert E.
Coulson, John S.
Coultrap, James W.
Coursen, Charles B.
Covington, John R.
Covington, William S.
Cowan, Ralph
Cowen, Miss Edna T.
Cowen, Dr. Jack P.
Cowen, Maurice L.
Cowles, Knight C.
- Cox, Clifford B.
Coyne, Thomas R.
Cragg, Mrs. George L.
Craig, George M.
Craig, Mrs. Virginia
Crain, G. D., Jr.
Cram, Mrs. Norman
Crawford, Henriques
Crawford, Robert A.
Crawford, W. F.
Creange, A. L.
Creber, Walter H., Jr.
Cretors, Charles J.
Criel, Theodore A., Jr.
Crohn, Miss Natalie
Cromwell, Miss
Juliette Clara
Cross, Louis J.
Cross, Robert C.
Cryor, Robert E.
Cubbins, Dr. William R.
Culbertson, James G.
Cullen, J. A.
Culmer, Dr. Charles U.
Culver, Sydney K.
Cummings, Edward M.
Cummings, Mrs.
Frances S.
Cummings, Nathan
Cummings, Thomas N.
Cump, Percy W., Jr.
Cuneo, Francis J.
Cuneo, John F.
Cunningham, J. Lester
Cunningham, Seymour S.
Curry, James L.
Curtis, Austin
Guthrie, Jr.
Curtis, Glenn R.
Curtis, Paul
Curwen, H. L.
Cusack, Harold
Cushing, John Caleb
Cushman, Barney
Cutler, Paul William
Cutter, Charles F.
- Dabasinskas, Walter
Daemicke, Mrs.
Irwin Paul
Dahl, Miss Bernice
Dahlberg, Theodore
Dahlberg, Wendell
Dahlin, Carl A.
Daidone, Benjamin
Daily, Orville G.
Daily, Col. Richard
Dainty, Ralph B.
Daley, Harry C.
Dalmar, Mrs. Hugo
Dalmar, Hugo, Jr.
- Daly, James J.
Danders, Raymond A.
Dangel, W. H.
Danielson, Philip A.
Danley, Jared Gage
Danne, William C., Jr.
Dantzig, Leonard P.
Dapples, George H.
D'Aquila, George
Darbo, Howard H.
Darby, John H.
Daspit, Richard W.
Daughaday, C. Colton
Davidson, Carter
Davidson, D. E.
Davidson, Louis G.
Davies, Marshall
Davies, Trevor L.
Davis, Arthur
Davis, C. S.
Davis, DeForest Paine
Davis, Don L.
Davis, Frank S.
Davis, Henry E.
Davis, Dr. Joseph A.
Davis, Mrs. June
Brendecke
Davis, Dr. Loyal
Davis, Morton A.
Dawes, Charles C.
Dawson, John H.
Dean, Mrs. S. E., Jr.
Deardorff, Merle S.
Decker, Charles O.
De Costa, Lewis M.
de Dardel, Carl O.
Deeming, W. S.
Deis, Mrs. Thomas P.
Delaney, Frederick A.
DeLarye, Dr. William L.
DeLay, Frank P.
Delp, Larry
Demaree, H. S.
Deming, Everett G.
Denis, Stanley T.
Denney, Ellis H.
Deree, William S.
Dern, James G.
Desgrey, Charles W.
Detmer, John F.
De Trana, Dr. George
Deutsch, Mrs. Percy L.
Devine, Matthew L.
Devoe, Carl
De Vries, David
DeWitt, Clyde F.
DeWitt, Dennis
Dick, A. B., III
Dick, Mrs. A. B., III
Dick, Elmer J.
Dick, Robert

ASSOCIATE MEMBERS (CONTINUED)

- Dick, Mrs. Robert F.
 Dickinson, F. R.
 Dickman, Frank
 Dickson, Vincent B.
 Diestel, Mrs. Herman
 Dietch, Henry X.
 Diggs, Mrs. N. Alfred
 Diller, Robert
 Diller, Theodore C.
 Dillie, James P.
 Dillion, Don F.
 Dimick, Miss Elizabeth
 Dixon, George W., Jr.
 Dixon, Stewart S.
 Dixon, Wesley M., Jr.
 Dixon, Mrs. William Warren
 Dobyms, Mrs. Henry F.
 Doctor, Isidor
 Dodge, Mrs. Paul C.
 Dodge, John V.
 Dodson, James R.
 Dolan, Tom
 Dole, Arthur III
 Dole, John L.
 Dolke, W. Fred
 Domville, Mrs. Millington
 Donlon, Mrs. Stephen E.
 Donnel, Mrs. Curtis, Jr.
 Donnelley, Elliott
 Donnelley, Mrs. H. P.
 Donnelley, Thomas E., II
 Donnersberger, Mrs. Raymond G.
 Donohue, Edgar T.
 Doody, Miss Kitty
 Dooley, Mrs. Robert D.
 Doolittle, John R.
 Dornbusch, Charles H.
 Dorocke, Joseph, Jr.
 Dorsey, John K.
 Doucette, Robert J.
 Douglas, James H., Jr.
 Douglass, H. James
 Douglass, Mrs. Helen James
 Douglass, Kingman
 Dover, S. M.
 Doyon, Robert Gale
 Drago, Stephen
 Drake, Charles R.
 Drake, Mrs. Harry L.
 Drake, Robert T.
 Drake, Mrs. R. Taylor
 Drangsholt, Mrs. Gunnar S.
 Dreutzer, Carl
 Drever, Thomas
 Dreyfus, Mrs. Moïse
 Dry, Carl
 Duclos, George A.
 Dudak, Mrs. Anna
 Dudley, Laurence H.
 Duffy, James F.
 Dukelow, Mrs. Madelina
 Dulla, Steven G.
 Dulskey, Mrs. Samuel
 Dumelle, Frank C.
 Dunbaugh, Harry J.
 Duncan, Albert G.
 Duncan, Kent W.
 Duner, Joseph A.
 Dunlap, William E.
 Dunlop, Charles
 Dunlop, Mrs. Simpson
 Dunphy, Charles S.
 Durand, Mrs. N. E.
 Dvonch, Dr. William J.
 Dyer, Robert T.
 Easterberg, C. J.
 Eastman, Mrs. George H.
 Eaton, J. Frank
 Ebberts, Todd A.
 Ebeling, Frederic O.
 Ebert, Carl H.
 Ebin, Mrs. Dorothy Mylrea
 Ebzery, Miss Joan
 Eckert, Theodore T.
 Eddy, Alfred K.
 Edelson, Dave
 Edelson, Mitchell, Jr.
 Edmunds, John K.
 Edwards, Miss Edith E.
 Edwards, G. H.
 Edwards, William C.
 Eger, Gerard J.
 Eglit, Nathan N.
 Ehrlich, Stanton L.
 Ehrmann, Walter H.
 Eichengreen, Edmund K.
 Eichler, Robert M.
 Eiseman, Fred R.
 Eisenberg, Sam J.
 Eisendrath, Edwin W.
 Eisenhower, Earl D.
 Eisenschiml, Mrs. Otto
 Eisenstein, Sol
 Eklund, Ernest A.
 Eldred, Mrs. Harriot W.
 Elfenbaum, William
 Ellbogen, Miss Celia
 Ellies, E. E.
 Ellinger, Dr. R. H.
 Elliott, Mrs. Edwin P.
 Elliott, Miss Grace E.
 Ellis, Mrs. G. Corson
 Ellis, Howard
 Elmer, Mrs. Clarence W.
 Elson, Alex
 Elston, Mrs. I. C.
 Elting, Victor, Jr.
 Elting, Winston
 Elvgren, Gillette A.
 Emanuelson, Conrad R.
 Embree, J. W., Jr.
 Emery, Edward W.
 Engelman, Mrs. Robert S.
 Engelmann, George W.
 English, Harold
 English, William L.
 Engstrom, Harold
 Entsminger, Samuel E.
 Epstein, Harvey
 Epstein, Herman L.
 Erickson, Donald
 Erickson, L. Hyland
 Ericson, Mrs. Chester F.
 Ericsson, Clarence
 Ericsson, Dewey A.
 Ericsson, Walter H.
 Erickson, Carl A.
 Erman, Walter
 Ernest, Joseph R.
 Ernst, Mrs. Leo
 Escudier, A. F.
 Esgar, R. Rea
 Ettelson, Jerome Lawrence
 Etten, Henry C.
 Evans, Miss Anna B.
 Evans, Mrs. Bergen
 Evans, Eliot H.
 Evans, Keith J.
 Evans, Vernon K.
 Everett, William S.
 Evers, John W.
 Faber, Milton D.
 Fabrice, Edward H.
 Fackt, Mrs. George P.
 Factor, Mrs. Jerome
 Fader, A. L.
 Fagen, Mrs. Abel E.
 Faherty, Roger
 Fairweather, Dr. D. H.
 Fairweather, S. J.
 Faithorn, Walter E.
 Faletti, Richard J.
 Falk, Dr. Alfred B.
 Falk, Ralph, II
 Falls, Dr. A. G.
 Farley, Preston
 Farnham, Mrs. Harry J.
 Farrell, Mrs. B. J.
 Farrell, Mrs. Ernest H.
 Farwell, Albert D.
 Farwell, Francis C.
 Farwell, John V., III
 Faurot, Henry, Jr.
 Faust, Harry C.

ASSOCIATE MEMBERS (CONTINUED)

- Faverty, Clyde B.
 Fay, Eugene C.
 Febhardt, Mrs. Ernest A.
 Feinstein, Edward
 Howard
 Feiwell, Morris E.
 Fell, Dr. Egbert H.
 Fellowes, H. Folger
 Fellows, William K.
 Felsenthal, Edward
 George
 Fennekohl, Mrs.
 Arthur C.
 Fentress, David W.
 Ferguson, R. W.
 Fernald, Robert W.
 Ferry, Mrs. James H., Jr.
 Fetzer, Wade, Jr.
 Feuchtwanger, Sidney
 Fiduccia, Charles B.
 Field, John S.
 Field, Meyer
 Field, Mrs. William A.
 Fiffer, Robert S.
 Filerman, Arthur
 Filkins, A. J.
 Fillinsky, Edmund A.
 Filter, Patrick S.
 Fineman, Oscar
 Fink, Mrs. Frank
 Fink, Joseph H.
 Finlayson James K.
 Finley, Max H.
 Finnerud, Dr. Clark W.
 Firsell, Maurice S.
 Firth, M. S.
 Fischer, David J.
 Fishbein, Dr. Morris
 Fisher, Mrs. Raymond
 Fishman, Mrs. Jacob M.
 Fishman, Louis
 Fishman, Samuel
 Fisk, Albert
 Fisk, Mrs. Burnham M.
 Fiske, Kenneth M.
 Fitch, Marvin
 Fitzgerald, George J.
 Fitzmorris,
 Mrs. Charles C., Sr.
 Fitzmorris, James
 Fitzsimons, Laurence J.
 Fitz Simons, Dr. J. A.
 Flacks, Reuben S.
 Flagg, Miss Grace S.
 Flanagan, James F.
 Fleischman, Miss Anne
 Fleming, E. I.
 Fleming, Mrs. Joseph B.
 Fletcher, Joseph
 Fletcher, Mrs. Mildred C.
 Flinn, Walter H., Jr.
- Flint, George M.
 Florian, Anton G.
 Florsheim, Harold M.
 Florsheim, Irving S.
 Flowers, Dr. Vladimir C.
 Foell, W. J.
 Folds, Charles W.
 Follansbee, Rogers
 Follett, Dwight
 Folonie, Mrs. Robert J.
 Foote, Mrs. Harley T.
 Forch, Mrs. John L., Jr.
 Ford, Miss Thelma
 Ford, Mrs. Willis Roland
 Foreman, Alfred K., Jr.
 Foreman, Edwin G., Jr.
 Foreman, Harold E.
 Forgan, Mrs. J. Russell
 Forgan, Robert D.
 Forman, Charles
 Forster, J. George
 Fort, George A.
 Fortune, Miss Joanna
 Foster, Mrs. Charles K.
 Foster, Robert S.
 Fowle, Frank F.
 Fowler, Gerald J.
 Fowler, Mrs. Earle B.
 Fox, Clarence E.
 Fox, George J.
 Fox, Jacob Logan
 Fox, Dr. Paul C.
 Frale, Anthony M.
 Franche, Mrs. D. C., III
 Frank, Robert B.
 Franke, Allyn J.
 Frankel, Jones B.
 Frankel, Louis
 Frankel, Marshall
 Frankenstein, Lester E.
 Frankenstein, William B.
 Franklin, G. K.
 Franz, Herbert G.
 Fraser, Edward S.
 Frasier, Richard C.
 Frazer, Mrs. George E.
 Freda, Dr. Vincent C.
 Frederick, Mrs.
 Clarence L.
 Freedman, Edward H.
 Freehling, Stanley M.
 Freeman, Ernest E.
 Freeman, Gaylord A.
 Freeto, Clarence E.
 Freiler, Abraham J.
 Frenier, A. B.
 Freudenthal, G. S.
 Freund, Mrs. I. H.
 Freund, Mrs. J. Dennis
 Frey, Charles Daniel
 Freyn, Henry J.
- Fridstein, Meyer
 Friedberg, Dr. Stanton A.
 Friedlander, William
 Friedlich, John
 Friedlob, Fred M.
 Friedman, Mrs.
 Norman B.
 Friedman, Raphael N.
 Fritsch, Miss Josephine
 Frost, Allan
 Fruh, Arthur W.
 Frye, W. P.
 Frystak, A. J.
 Fucik, E. Montford
 Fucik, Frank M.
 Fuller, Mrs. Gretta
 Patterson
 Fuller, J. E.
 Fuller, Perry L.
 Fullerton, Thomas
 Fulton, Paul C.
 Furlong, Clair W.
 Fyanes, F. D.
- Gabriel, Adam
 Gainer, Walter D.
 Gale, Willis
 Galgano, John H.
 Gall, Frank
 Gall, Harold J. F.
 Gall, Harry T.
 Gallo, Alfred E.
 Gallup, Rockwell L.
 Galt, Mrs. Anne
 Rickcords
 Galt, Mrs. A. T.
 Gamble, D. E.
 Gamble, E. Ross
 Gamm, Dr. Stanford R.
 Gammie, George
 Garcia, José
 Gardner, Addison L., Jr.
 Gardner, F. Sewall
 Gardner, Frederick D.
 Gardner, Henry A.
 Gardner, Henry K.
 Gardner, Robert A., Jr.
 Garen, Joseph F.
 Garrison, Dr. Lester E.
 Garvey, W. H., Jr.
 Gary, Theodore S.
 Gasper, T. F., Jr.
 Gates, Mrs. L. F.
 Gaul, Michael F.
 Gawthrop, H. H.
 Gay, Rev. A. Royall
 Gaylord, Mrs. Ruth K.
 Gebhardt, Alfred E.
 Gebhardt, Mrs. Ernest A.
 Gee, James W.
 Gehl, Dr. W. H.

ASSOCIATE MEMBERS (CONTINUED)

- Geiling, Dr. E. M. K.
 Geilman, Harold
 Geist, Herbert
 Geittmann, Dr. W. F.
 Geldmeier, Dr. Erwin F.
 Gellert, Donald N.
 Gelman, Dr. Renee L.
 Gensburg, Samuel H.
 Gentry, Veit
 George, Clark B.
 Gerden, Paul
 Gerding, R. W.
 Gerk, G. F.
 German, Fred W.
 Gerngross, Mrs. Leo
 Gerrard, J. M.
 Gerstley, Mrs. Jesse R.
 Geter, Howard D., Sr.
 Gettelman, Mrs. Sidney H.
 Gettleman, Arthur
 Gettleman, Frank E.
 Getz, James R.
 Getz, Mrs. James R.
 Getzoff, Byron M.
 Giacobe, Mrs. Anthony J.
 Gibbs, A. E.
 Gibbs, Richard F.
 Gibson, James T., Jr.
 Gibson, Paul
 Gibson, Truman K., Jr.
 Gidwitz, Alan K.
 Gidwitz, Victor E.
 Gidwitz, Willard
 Giffey, Miss Hertha
 Gifford, Frederic Z.
 Gifford, Mrs. Frederick C.
 Gilchrist, Mrs. John F.
 Gilchrist, Mrs. William Albert
 Giles, Dr. Chauncey D.
 Giles, Mrs. Guy H.
 Giles, John O.
 Gill, Joseph L.
 Gillett, Frank G.
 Gillett, W. N.
 Gilmore, Dr. John H.
 Gimbel, J. W., Jr.
 Girardi, Elizabeth-Louise
 Giryotas, Dr. Emelia J.
 Gits, Mrs. Remi J., Sr.
 Glade, David Bruce
 Glade, Mrs. George H.
 Glaescher, Mrs. G. W.
 Glaman, Miss Johanna C.
 Glass, Mr. Marvin
 Glasser, Joshua B.
 Glassner, James J.
 Gleasner, Lee J.
 Glenn, Miss Terry
 Glick, Louis G.
 Glore, Robert Hixon
 Glos, Mrs. Albert H.
 Gluck, Gerson, I.
 Gober, Miss Martha P.
 Godley, Mrs. John M.
 Godwin, Dr. Melvin C.
 Goes, Mrs. Arthur A.
 Goessele, John H.
 Golber, David
 Gold, Norman
 Goldberg, Arthur J.
 Goldberg, Charles K.
 Goldblatt, Joel
 Golding, Robert N.
 Goldsby, Fred L.
 Goldstein, Dr. Abraham
 Goldstein, Dr. Helen L. Button
 Goldstein, Nathan S.
 Goldy, Walter I.
 Goltra, Mrs. William B.
 Gombert, Dr. Harry
 Goodfriend, S. L.
 Goodman, Benedict K.
 Goodman, Howard
 Goodman, Mrs. Milton F.
 Goodman, Mrs. William
 Goodman, William E.
 Goodson, Orr
 Goodwin, George S.
 Gopp, Leonard W.
 Gordon, Colin S.
 Gordon, Edward
 Gordon, Harold J.
 Gordon, Leslie S.
 Gordon, Marvin M.
 Gordon, Dr. Richard J.
 Gordon, Mrs. Robert D.
 Gorrell, Mrs. Warren
 Gottlieb, Frederick M.
 Gottlieb, Jacob
 Gould, Jay
 Gould, Mrs. June K.
 Grade, Joseph Y.
 Graff, Edward
 Graham, Andrew C.
 Graham, Mrs. Arthur R.
 Graham, Bruce J.
 Graham, David
 Graham, Douglas
 Graham, E. V.
 Graham, Miss Margaret H.
 Granger, Mrs. Lillian M.
 Grant, Gordon B.
 Grant, James D.
 Grant, John G.
 Grant, Robert M.
 Graves, Austin T.
 Graves, Howard B.
 Grawoig, Allen
 Grawols, G. L.
 Gray, A. S.
 Gray, Dr. Earle
 Gray, Edward
 Gray, Phillip S.
 Gray, William Scott, III
 Greeley, Joseph M.
 Green, Howard E.
 Green, Michael
 Greenaway, Donald
 Greenburg, Dr. Ira E.
 Greene, Henry E.
 Greene, Howard T.
 Greene, Wesley H.
 Greenebaum, Robert J.
 Greenlee, Mrs. William Brooks
 Greenman, Mrs. Earl C.
 Greenwald, Herbert S.
 Gregg, Clarence T.
 Gregg, Lewis D.
 Gregory, James J.
 Gregory, Stephen S., Jr.
 Grentzner, C. A.
 Gressens, Otto
 Grey, Dr. Dorothy
 Griffenhagen, Mrs. Edwin O.
 Griffith, Mrs. Carroll L.
 Griffith, Dean L.
 Griffith, George
 Griffith, Mrs. William C.
 Grimes, Don R.
 Grimes, Douglas A.
 Griswold, Barret B.
 Griswold, Harold T.
 Griswold, J. Edwin
 Grizzard, James A.
 Groak, Irwin D.
 Groen, Mrs. F. H., Jr.
 Grohe, Robert F.
 Gronkowski, Rev. C. I.
 Grosberg, Charles
 Groseth, Mrs. Haakon B.
 Grossman, Frank I.
 Grote, Russell H.
 Grotowski, Mrs. Leon
 Grumhaus, Harold
 Grunow, Mrs. William C.
 Guenzel, Paul W.
 Guernsey, Mrs. Nellie T.
 Guest, Ward E.
 Guetzkow, Harold S.
 Guldager, Carl D.
 Gunther, Dr. Meyer S.
 Gurley, Mrs. Fred G.
 Gurley, Miss Helen K.
 Gustafson, Carl
 Gustafson, Carl I.

ASSOCIATE MEMBERS (CONTINUED)

Gustafson, Gilbert E.
 Gustafson, Mrs.
 Winfield A.
 Gutgsell, Mrs. Emil J.
 Guthrie, Mrs. Eleanor Y.
 Guthrie, S. Ashley
 Gwinn, H.C.
 Gwinn, R. P.
 Gwyer, Dr. F. V.

Haag, Ralph F.
 Haas, Albert F.
 Hachmeister, A. W.
 Hadley, Mrs. Edwin M.
 Haedike, Edward J.
 Hakenjos, Miss Sophia F.
 Hagen, Mrs. Daise
 Hagues, Mrs. David N.
 Hahn, Arthur
 Hailand, Arthur G.
 Haines, Mrs. James J.
 Hair, T. R.
 Hajicek, Rudolph F.
 Hale, Mrs. Samuel
 Hales, Mrs. Burton W.
 Hales, Burton W., Jr.
 Hall, Dr. Buford
 Hall, Edward B.
 Hall, Miss Eliza P.
 Hall, Harry C.
 Hall, Mrs. J. B.
 Hallauer, Edward W.
 Halligan, W. J.
 Halperin, Aaron
 Halverstadt, Romaine M.
 Hamilton, Miss Eva Alice
 Hamilton, Samuel
 Hamling, Ben M.
 Hammaker, Paul M.
 Hammerschmidt, Mrs.
 George F.
 Hand, George W.
 Hands, H. William
 Handy, Ellsworth A.
 Hanelin, Dr. Henry A.
 Hank, Bernard J.
 Hannaford, Miss
 Mildred L.
 Hansen,
 Mrs. Bertha Cooley
 Hansen, Mrs. Fred A.
 Hansen, Jacob W.
 Hanson, Mrs. Norman R.
 Harder, John H.
 Harders, Mrs. Flora
 Rassweiler
 Hardin, David K.
 Hardin, George D.
 Harding, Miss
 Addie Clark
 Harding, John P., II

Hardy, Mrs. L. Martin
 Harig, Herbert
 Harkrider, Raymond
 Harmon, Foster W.
 Harms, Van Deursen
 Harper, Alfred C.
 Harper, H. Mitchell
 Harris, David J.
 Harris, George S.
 Harris, Gerald H.
 Harris, Gordon L.
 Harris, Herman
 Harris,
 Mrs. Mortimer B.
 Harris, Robert Bruce
 Harris, Stanley G.
 Harrison, Carter H., Jr.
 Harrison, Earle
 Harsha, E. Houston
 Hart, Chester C.
 Hart, Max A.
 Harte, William J.
 Hartman, Dr. Robert R.
 Hartmann, A. O.
 Hartung, George, Jr.
 Hartz, W. Homer
 Hartz, Dr. Wilson H.
 Harvey, Byron
 Harvey, Byron, III
 Harvey, Daggett
 Harwood, Thomas A.
 Harwood, Thomas W.
 Haskins, Mrs. Nancy H.
 Hass, Miss Harriet E.
 Hassel, Mrs. Henry C.
 Hassmer, Joseph L.
 Hauch, Miss Catherine
 Haug, Dr. Elsie L.
 Hauge, Clarence
 Haugen, Bernhart
 Hausler, Mrs. M. G., Jr.
 Havelaar, W. C.
 Hawkes, Albert K.
 Hawkes, Joseph B.
 Hawkins, Kenneth B.
 Hawkinson, Marshall J.
 Hay, Mrs. William
 Sherman
 Hayakawa, Dr. S. I.
 Hayes, Harold C.
 Hayes, Miss Hatti
 Hayes, Dr. Thomas H.
 Hayes, Mrs. William F.
 Hayward, Thomas Z.
 Haywood, Mrs.
 Marshall L., Jr.
 Hazel, B. F.
 Hazlett, Dr. William H.
 Hazlett, Mrs. William H.
 Head, James D.
 Healy, Thomas H.

Healy, Vincent Jerrems
 Hearn, Francis J.
 Hearst, Mrs. Jack W.
 Heaton, Harry E.
 Heaton, Herman C.
 Hecht, Fred C.
 Hecht, Kenneth G.
 Hecht, Myron A.
 Hedin, Walter L.
 Heffernan, Miss Lili
 Heffron, Kenneth C.
 Hefner, Adam
 Heggie, Miss Helen
 Heide, Mrs. Bernard H.
 Heineman, Ben W.
 Heinzelman, Karl
 Heinzen, Mrs. Carl
 Heisler, Francis
 Heldmaier, Miss Marie
 Helfrich, J. Howard
 Heller, Mrs. Florence G.
 Heller, John A.
 Hellerich, Leonard P.
 Hellman, George A.
 Hellyer, Walter
 Helmich, Miss Lenore
 Hemenway, Henry H.
 Hemphill, James C.
 Henderson, Kenneth M.
 Henebry, John P.
 Henke, Frank X., Jr.
 Henkel, Frederick W.
 Henley, Dr. Eugene H.
 Hennessy, John H.
 Henry, C. Wolcott, Jr.
 Henschel, Edmund C.
 Hensel, Paul G., Jr.
 Hepburn, R. J.
 Herbert W. T.
 Herbst, LeRoy B.
 Herdina, Jerry
 Herman, Richard P.
 Hermann, Grover M.
 Herron, James C.
 Herron, Mrs. Oliver L.
 Hertzberg, Lawrence
 Herz, Mrs. Alfred
 Herz, J. H.
 Hesse, E. E.
 Heuser, Arthur W.
 Heverly, Earl L.
 Hewes, W. F.
 Hewitt, Edwin Shields
 Heymann, Robert L.
 Hibben, Joseph W.
 Hicks, Thomas D.
 Hieber, J. Patrick
 Higgins, Miss Margaret
 Higgins, Russell G.
 Hikawa, Richard K.

ASSOCIATE MEMBERS (CONTINUED)

- Hildebrand, Dr.
Eugene, Jr.
Hildebrand, Grant M.
Hilgendorf, George M.
Hilker, Mrs. Marion
Hilkevitch, Dr. A. A.
Hill, Carlton
Hill, Dormand S.
Hill, Rolwood R.
Hill, Mrs. Russell D.
Hill, Stacy H.
Hille, Dr. Hermann
Hillier, William H.
Hind, Mrs. John Dwight
Hines, Charles M.
Hinkson, Dr. G. Duncan
Hinman, Mrs. Estelle S.
Hinrichs, Henry, Jr.
Hirsch, Albert
Hirsch, Edwin W.
Hirsch, LeRoy E.
Hirsch, Milton W.
Hirschberg, Samuel J.
Hirtenstein, Robert E.
Histed, J. Roland
Hixon, Mrs. Robert
Hobbs, Russell D.
Hodges, F. Robert
Hodgman, Mrs.
Charles R., Jr.
Hodgkinson, Mrs. W. R.
Hodous, Michael F.
Hoefman, Harold L.
Hoffman, Clarence
Hoffman, Miss
Elizabeth
Hoffman, Edward
Hempstead
Hoffmann, Dr. Eugene
Hoffman, Raymond A.
Hofstetter, Charles A.
Hogan, Robert E.
Hokenson, Howard G.
Hokin, Barney B.
Hokin, Edwin E.
Holabird, W. S., Jr.
Holden, Edward A.
Holderby, Glen W.
Holinger, Dr. Paul H.
Holland, M. J.
Hollander, Jack
Hollander, Mrs. Samuel
Holleb, Marshall M.
Hollenbach, Louis
Holliday, W. J.
Hollins, Gerald
Holloway, Allen D.
Holloway, Charles C.
Holloway, J. L.
Holmberg, Mrs.
Adrian O.
- Holmblad, Dr.
Edward C.
Holmburger, Max
Holmes, J. A.
Holmes, William
Holson, Evar W.
Holub, Anthony S.
Holzheimer, Carl
Homan, Mrs.
Hubert A., Jr.
Hooper, Miss Frances
Hoover, Mrs. Fred W.
Hope, Alfred S.
Hopkins, Albert L.
Hopkins, Mrs. James M.
Hopkins, Mrs.
James M., Jr.
Hopkins, Dr. M. B.
Horcher, William W.
Hornburg, Arthur C.
Horne, Mrs. William
Dodge, Jr.
Horner, Mrs.
Maurice L., Jr.
Horton, Mrs. Helen
Horween, Arnold
Horween, Isidore
Horwich, Leonard J.
Hosbein, Louis H.
Hoshell, Robert J.
Hoslett, Dr. Schuyler
Dean
Houck, Irvin E.
Houck, L. E.
Hough, Charles F.
Hough, Frank G.
Hovland, Mrs. John P.
Howard, Bailey K.
Howard, Mrs. Harvey H.
Howard, Howell H.
Howard, Philip L.
Howe, Miss Alice
Howe, Miss Amy L.
Howe, Charles Albee
Howe, Col. Ralph B.
Howe, Roger F.
Howell, Miss Laura O.
Howie, Mrs. James E.
Howse, Richard G.
Howson, Louis R.
Hoy, Pat
Hoynes, Miss Susan D.
Hraback, L. W.
Hrdlicka, Mrs. John D.
Hubachek, Frank
Brookes
Huber, Dr. Harry Lee
Huck, Ralph F.
Hudson, H. Kenneth
Hudson, Miss
Katherine J.
- Hudson, William J.
Huey, Mrs. A. S.
Hufty, Mrs. F. P.
Huggins, G. A.
Hughes, Dr. Charles E.
Hughes, John E.
Hughes, John W.
Hume, James P.
Hume, Patrick H.
Humphrey, H. K.
Humphrey, Robert C.
Huncke, Oswald W.
Hunker, Robert W.
Hunt, George L.
Hunt, Jarvis
Hunt, Miss Ruth
Hunt, Theodore W.
Hunt, Mrs. William O.
Hunter, Mrs. C. K.
Hunter, Lemuel B.
Huska, Mrs. Joseph
Hust, George
Huszagh, Ralph D.
Hutchens, Edward J.
Hutchins, John S.
Hutchinson, Foye P.
Hutchinson, Samuel S.
Huth, Frank D.
Hvale, Mrs. James L.
Hyman, Harold
Hynes, D. P.
Hypes, William P.
- Ickes, Raymond W.
Ickes, Mrs. Wilmarth
Idelman, Bernard
Igoe, Michael L.
Igoe, Michael L., Jr.
Iker, Charles
Ilg, Paul F.
Ilg, Robert A.
Illich, George M., Jr.
Ingalls, Allin K.
Ingersoll, Robert S.
Ingersoll, Roy C.
Ingersoll, Mrs. S. L.
Ingram, Frank H.
Inlander, N. Newton
Inlander, Samuel
Irons, Dr. Ernest E.
Irons, Mrs. Spencer E.
Irvine, George L.
Isaacs, Roger D.
Isham, George S.
Isham, Henry P.
Isham, Henry P., Jr.
Isom, W. R.
Ives, Clifford E.
Ives, George R.
- Jackson, Archer L.

ASSOCIATE MEMBERS (CONTINUED)

- Jackson, Byrne A.
 Jackson, Carl W.
 Jackson, Charles Selwyn
 Jackson, G. McStay
 Jacobi, Miss Emily C.
 Jacobs, Aaron M.
 Jacobs, Julius
 Jacobs, Nathan E.
 Jacobs, Mrs. Walter H.
 Jacobs, Walter L.
 Jacobs, Wyatt
 Jacobson, A. J.
 Jacobson, Arent J.
 Jacobson, Jacob
 Jacobson, Raphael
 Jahn, Reinhardt H.
 James, Ralph C.
 James, Thomas M.
 James, Walter C.
 Jameson, Clarence W.
 Jancosek, Thomas A.
 Janis, Mrs. Robert F.
 Jansey, Dr. Felix
 Janson, Dr. C. Helge M.
 Janusch, Fred W.
 Jarchow, Mrs. C. E.
 Jarchow, Charles C.
 Jarchow, Robert B.
 Jastromb, Samuel
 Jecha, Irwin
 Jeffers, Howard F.
 Jeffries, Dr. Daniel W.
 Jens, Arthur M., Jr.
 Jensen, W. J.
 Jerger, Wilbur Joseph
 Jessen, Floyd E.
 Jessen, Dr. George N.
 Jirgal, John
 Job, Dr. Thesle T.
 Johnson, Alvin O.
 Johnson, Calmer L.
 Johnson, Carl H.
 Johnson, Herbert M.
 Johnson, Hjalmar W.
 Johnson, John H.
 Johnson, Mrs. Norma O.
 Johnson, Norman E.
 Johnson, Paul C.
 Johnson, P. Sveinbjorn
 Johnson, Philip C.
 Johnson, R. Ellis
 Johnson, Ray T., Jr.
 Johnson, Wallace D.
 Johnston, Edward R.
 Johnston, Mrs. Hubert
 McBean
 Johnston, Hulburd
 Johnston, Mrs. M. L.
 Johnstone, David M.
 Jolly, Miss Eva Josephine
 Jonak, Frank J.
 Jones, Gordon M.
 Jones, James B.
 Jones, John E.
 Jones, Dr. Margaret M.
 Jones, Miss Susan E.
 Jonswold, C. R.
 Jordan, Horace W.
 Jordan, Robert J.
 Jorgensen, Paul
 Joseph, Mrs. Jacob G.
 Joseph, Louis L.
 Joy, Guy A.
 Juergens, H. Paul
 Julian, Dr. Ormand C.
 Julien, Victor R.
 Jung, C. C.
 Jurco, Stephen
 Jurica, Dr. Hillary S.
 Kahn, Mrs. Arthur S.
 Kahn, J. Kesner
 Kahn, Jerome J.
 Kaine, James B.
 Kaiser, Dr. George D.
 Kalnitz, Arnold B.
 Kamenjarin,
 Mrs. Anthony
 Kamin, William C.
 Kamins, Dr. Maelyn M.
 Kamm, Dr. Bernard A.
 Kane, Jerome M.
 Kanehl, James R.
 Kanelos, George A.
 Kanter, Jerome J.
 Kaplan, Morris I.
 Kaplan, Nathan J.
 Kaplan, Stanley A.
 Kargman, Wallace I.
 Karlos, Anthony C.
 Karst, Lambert P.
 Kasakoff, Lawrence
 Kasch, Frederick M.
 Kash, Bernard B.
 Kass, Joseph J.
 Katz, Mrs. Sidney L.
 Katz, Solomon
 Katz, William
 Katzenstein, Mrs.
 George P.
 Katzin, Frank
 Kaufman, Justin
 Kaufman, M. G.
 Kaufmann, Dr.
 Gustav L.
 Kay, Joseph C.
 Kay, Mrs. Marie E.
 Keach, Benjamin
 Keare, Mrs. Spencer R.
 Kearns, Mrs. Jerry J.
 Keebler, Miss
 Florence M.
 Keeley, Robert E.
 Keene, William J.
 Keeshin, J. L.
 Kehoe, Mrs. High Boles
 Kelemen, Rudolph
 Kelley, John F.
 Kelley, Mrs. M. Cotton
 Kellogg, Mrs. Helen L.
 Kelly, Arthur Lloyd
 Kelly, Barbara Wetten
 Kelly, Charles Scott
 Kelly, George Gilman
 Kelly, Mrs. Haven Core
 Kelly, T. Lloyd
 Kelsey J. D.
 Kemp, Russell M.
 Kemper, Hathaway G.
 Kemper, Miss Hilda M.
 Kemper, James S.
 Kempner, Stan
 Kendrick, John F.
 Kennedy, Mrs. E. J.
 Kennedy, Henry Warner
 Kennedy, James G.
 Kennedy James W.
 Kennedy, Lesley
 Kennedy, R. J.
 Kennedy, Ralph L.
 Kennedy, Taylor L.
 Kenny, Henry
 Kenoe, Henry W.
 Kent, Robert H.
 Kentor, William E.
 Kern, Mrs. August
 Kern, Dr. Nicholas H.
 Kern, Trude
 Kerwin, Edward M.
 Ketterman, Dr. Charles H.
 Kettering, Mrs.
 Eugene W.
 Ketzler, A. C.
 Kew, Mrs. Stephen M.
 Kidston, Alan R.
 Kidwell, L. B.
 Kiefer, Dr. Joseph H.
 Kieffer, Ralph C.
 Kiessling, Mrs. Charles S.
 Kile, Miss Jessie J.
 Kimball, Paul C.
 Kimball, William W.
 Kimbark, John R.
 Kimmel, J. M.
 King, Mrs. Charles G.
 King, Clinton B.
 King, George F.
 King, Harold R.
 King, Mrs. John
 Andrews
 Kingman, Mrs. Arthur G.
 Kinkead, W. S.
 Kinsey, Robert S.

ASSOCIATE MEMBERS (CONTINUED)

- Kirkland, Mrs.
Weymouth
- Kirson, Leonard
- Kirst, Lyman R.
- Kitchell, Howell W.
- Kittle, Mrs. C. M.
- Kitzelman, Otto
- Klapman, Philip A.
- Klatt, Albert Arthur
- Kledzinski, Miss Loretta
- Klee, Steven Michael
- Klefstad, Sivert
- Klein, Robert L.
- Klein, William P.
- Kleinpell, Dr. Henry H.
- Kleist, Mrs. Harry
- Kleppinger, William H.
- Kleutgen, Dr. Arthur C.
- Klinetop, Mrs. Charles W.
- Knapp, William G.
- Kneibler, Mrs. Arthur R.
- Knickerbocker, Miss
Paula
- Knight, Arthur B.
- Knight, Howard
- Knight, John S.
- Knott, Lawrence T.
- Knowlton, John M.
- Knutson, A. C.
- Knutson, George H.
- Koch, Mrs. Fred J.
- Koch, Raymond J.
- Koch, Robert J.
- Koczur, Dr. Joseph L.
- Koehnlein, Wilson O.
- Koenig, Oswald N.
- Koenig, Philip F.
- Koerber, Lorenz F., Jr.
- Kohn, Edward
- Kohn, Henry L.
- Kohn, Le Roy L.
- Kolar, George G.
- Kolbe, Frank F.
- Kolehmainen, Waino M.
- Kolesiak, Walter R.
- Kollar, Dr.
John Anton, Jr.
- Kopf, Miss Isabel
- Kopinski, Louis
- Koppenaar, Dr.
Elizabeth Thompson
- Kordsiemon, William M.
- Korf, Dr. Stanley R.
- Korhumel, Newton F.
- Kornblith, Mrs.
Howard G.
- Korsvik, W. J.
- Kosmach, Frank P.
- Kosobud, William F.
- Kostrzewski, Dr. M. J.
- Kotal, John A.
- Kotin, George N.
- Koucky, Dr. J. D.
- Kowalski, Dr. Leonard F.
- Kozlik, Frank B.
- Kraft, Mrs. David H.
- Kraft, John H.
- Kraft, Norman
- Kralovec, Emil G.
- Kralovec, Mrs. Otto J.
- Kramer, Dr. George M.
- Kramer, Leroy, Jr.
- Kraus, Samuel B.
- Kraus, William C.
- Krautter, L. Martin
- Krebs, Walter O.
- Kremer, Miss
Jeannette G.
- Kresl, Carl
- Kresnoff, Dr. Charles S.
- Kretschmer,
Herman L., Jr.
- Krez, Leonard O.
- Kribben, Arthur K.
- Kribben, Delafield
- Krider, E. A.
- Kriser, Mrs. Leonard S.
- Kritzer,
Richard W., Sr.
- Krivaneck, Dr. Joseph H.
- Kroch, Carl A.
- Kroehler, Kenneth
- Kropff, C. G.
- Krost, Dr. Gerard N.
- Krupnick, Samson
- Kruskal, William
- Kruty, Samuel
- Kuehn, A. L.
- Kuehn, Miss Katherine A.
- Kuh, Mrs. Edwin J., Jr.,
- Kuhajek, Eugene J.
- Kuhn, Frederick T.
- Kuhn, Dr. Hedwig S.
- Kuhn, Overton F.
- Kulikowski, Leon T.
- Kunka, Bernard J.
- Kunstadter, Albert
- Kunstadter, Sigmund W.
- Kurfess, John Fredric
- Kurpieski, Mrs. Eleanor
- Kurtz, William O., Jr.
- Kurtzon, Morris
- Kurzdorfer, E. T.
- Kutak, Jerome F.
- Kutchins, Edmund
- Kutza, Dr. Michael J.
- Kyritsis, Mathon
- Laadt, George A.
- Laadt, Dr. John R.
- Lacey, Miss Clara R.
- Laffin, Miss June
Atchison
- Laffin, Louis E., Jr.
- Laffin, Mrs. Louis E., Jr.
- Laffin, Louis E., III
- Laidlaw, John, Jr.
- Laidley, Roy R.
- Laing, Mrs. Milton L.
- Laing, William
- Lake, Charles W., Jr.
- Lambert, C. A.
- Lamberton, R. H.
- Lambertsen, John G.
- Lambrecht, Carl R., Jr.
- Lampert, Wilson W.
- Lanahan, Mrs. M. J.
- Lane, F. Howard
- Lang, Edward J.
- Lang, Eugene C.
- Lang, Gordon
- Langdon, Lawrence E.
- Langeluttig,
Col. Albert
- Langenbach, Mrs.
Alice R.
- Langford, Mrs. Robert E.
- Langhorne,
Mrs. George Tayloe
- Lanman, David T.
- Lanman, Mrs.
Edward Boylston
- Lansinger, Mrs. John M.
- Lapham, Fenton D.
- Large, Judson
- Larimer, Howard S.
- Larkin, Mrs. Walter D.
- Larrance, Ken
- Larsen, Samuel A.
- Larson, Leslie S.
- Larson, L. S.
- Larson, Mrs. Sarah G.
- La Salle, Miss Janet A.
- Lasch, Harry
- Lasher, Gen.
Edmund C. R.
- Lassers, Sanford B.
- Laterza, Michael F.
- Lathrop, Dr. Clarence A.
- Latshaw, Dr. Blair S.
- Laud, Mrs. Sam
- Lauth, Fred P.
- Lautmann, Herbert M.
- Lavers, A. W.
- Lavidge, Arthur W.
- Law, Mrs. Robert O.
- Lawless, Dr. Theodore K.
- Lawton, Robert M.
- Lax, John Franklin
- Layden, Michael J.
- Layfer, Seymour J.
- Lazar, Maurice

ASSOCIATE MEMBERS (CONTINUED)

- Leadbetter, Gordon
 Leahy, George J.
 Leahy, James F.
 Leander, Russell J.
 Leavell, James R.
 Leavitt, Mrs. Nathan
 Le Baron, Miss Edna
 Lebold, Samuel N.
 Lebolt, John Michael
 Lederer, Dr. Francis L.
 Lee, Bernard F.
 Lee, David Arthur
 Leekley, Philip A.
 Lefens, Miss Katherine J.
 Lefens, Walter C.
 Lehmann, Robert O.
 Leichenko, Peter M.
 Leight, Mrs. Albert E.
 Leighton, George N.
 Leith, John A.
 Leland, Miss Alice J.
 Leland, Mrs. Rosco G.
 Lello, Herbert F.
 Lennon, George W.
 Lentin, Julian
 Lentz, Dr. Roland G.
 Leonard, Arthur T.
 Lerch, William H.
 Leslie, John H.
 Lessman, Gerhard
 LeTourneau, Mrs.
 Robert
 Levatino, Jerome J.
 Levell, John P.
 Levering, J. E.
 Levi, Julian H.
 Levi, Stanley B.
 Levin, Mrs. Edward M.,
 Jr.
 Levin, Robert E.
 Levin, Sidney D.
 Levinson, Mrs. Salmon O.
 Levitan, Benjamin
 Levitan, Mrs. Dorothy R.
 Levitt, Dr. Le Roy P.
 Levy, Alexander M.
 Levy, Arthur G.
 Lewis, Mrs. J. J.
 Lewis, Louis J.
 Ley, Robert J.
 Liebenow, J. Gus
 Liebenow, Robert C.
 Liebensohn, Harold A.
 Leichty, G. Frederick
 Liesendahl,
 Mrs. Richard W.
 Lietz, J. T.
 Liffshin, Reuben J.
 Liguori, Sister Mary
 Lilien, Mrs. K. K.
 Lill, George, II
- Lillyblade, Clarence O.
 Lindar, Albert J.
 Lindberg, Le Roy A.
 Lindell, Arthur G.
 Linden, John A.
 Lindgren, Erik A.
 Lindsay, Mrs. Martin
 Lingle, Harrison C.
 Linn, Howard
 Linn, Mrs. W. Scott
 Lipinski, M. G.
 Lippman, Mrs. William
 Litten, Chapin
 Littig, Howard L.
 Little, Mrs. E. H.
 Littler, Harry E., Jr.
 Livingston, Mrs.
 Milton L.
 Lizzardo, Joseph F.
 Llewellyn, Mrs. Ross
 Lloyd, Georgia
 Lloyd, William Bross, Jr.
 Lodge, Robert H.
 Loeb, Mrs. Ernest G.
 Loeb, Hamilton M.
 Loeb, Jerrod
 Loewenberg, Israel S.
 Loewenberg, James L.
 Loewenberg, M. L.
 Loewenherz, Emanuel
 Loewenherz, Walter B.
 Loewenstein, Richard M.
 Loewenthal,
 Mrs. Richard J.
 Lowy, Dr. Arthur
 Logan, James E.
 Logan, Seymour N.
 Long, Marshall R.
 Long, R. E.
 Long, William E.
 Loomis, D. P.
 Loomis, Reamer G.
 Looney, Charles C.
 Lorange,
 Mrs. Luther M.
 Lorber, Herbert J.
 Lord, Arthur R.
 Lord, John S.
 Lord, Mrs. Russell
 Lorentz, Arthur G.
 Lotz, Philip W.
 Loucks, Charles O.
 Louer, Albert E. M.
 Louis, Mrs. John J.
 Loundy, Mrs. Mason A.
 Lourie, Donald B.
 Lovgren, Carl
 Lowe, William H.
 Lowell, Arthur J.
 Lowenstine, M. R.
 Lownes, Victor A., IV
- Lowrie, Mrs. John M.
 Lowrie, Raymond P.
 Lucey, Patrick J.
 Ludgin, Earle
 Ludolph, Wilbur M.
 Luft, John L.
 Lundberg, Robert
 Lundgren, Sten J.
 Lundy, Dr. Clayton J.
 Luria, Herbert A.
 Lurie, George S.
 Lusk, R. R.
 Lustgarten, Samuel
 Lydon, Robert R.
 Lyford, Harry B.
 Lynch, J. W.
 Lynch, William J., Jr.
 Lyon, Charles H.
- Mabee, Mrs. Melbourne
 MacArthur, Donald
 MacCarthy, Richard B.
 MacCowan, Hervey L.
 MacDonald, E. K.
 MacFarland, Lanning
 MacGregor, Donald
 Macias, William George
 MacIntyre, Mrs. M. K.
 MacKay, Dr. Roland P.
 MacKenzie, William J.
 Mackey, Frank J.
 Macki, Carl Gunnar
 MacKiewich, Justin
 MacKinnon, Mrs.
 Cyrus L.
 Mackinson, Dr. John C.
 Mackoff, Mrs. Saul
 MacLean, Mrs.
 John A., Jr.
 MacLellan, K. F.
 MacLellan,
 Kenneth F., Jr.
 MacLeod, Albert H.
 MacMurray, Mrs.
 Donald
 Macomb,
 J. deNavarre, Jr.
 MacPhee, Paul A.
 Madden, John
 Madlener, Mrs.
 Albert F., Jr.
 Madlener, Otto
 Madrin, Mrs. Charles
 Maehler, Edgar E.
 Magerstadt, Madeline
 Magid, Cecil E.
 Magnus, Albert, Jr.
 Magnuson, Mrs. Paul
 Mah, George G.
 Maher, Dr.
 David Bremner

ASSOCIATE MEMBERS (CONTINUED)

- Maher, Mrs. D. W.
 Maher, James P.
 Main, Walter D.
 Maison, Mrs. L. G.
 Majka, F. L.
 Major, Ross O.
 Majors, Mrs. B. S.
 Makler, Joseph H.
 Maley, Alexander B.
 Maling, Albert
 Maller, Dr. Adolph M.
 Malmsten, Clarence C.
 Malugen, Jack C.
 Manasse, De Witt J.
 Mandel, Mrs. Aaron W.
 Mandel, Miss Florence
 Mandel, Mrs. Robert
 Manegold, Mrs.
 Frank W.
 Manierre, Louis
 Mann, John M.
 Mannette,
 Mrs. Russell L.
 Manz, Mrs. Carolyn D.
 Maragos, Samuel C.
 Marchant, Miss Lilian
 Maremont, Arnold H.
 Mark, E. E.
 Mark, Griffith
 Marker, Van E.
 Markham, Mrs.
 Herbert I.
 Markle, Mathew J.
 Marovitz, Sydney R.
 Marquart, Arthur A.
 Marquardt, Dr.
 Gilbert H.
 Marsh, A. Fletcher
 Marsh, E. S.
 Marsh, Mrs. Marshall S.
 Marsh, Peter John
 Marshall, Jay
 Martin, C. Virgil
 Martin, Eldon
 Martin, Mrs. George B.
 Martin, George F.
 Martin, Samuel H.
 Martin, Wells
 Martsolf, Philip, Jr.
 Marx, Adolf
 Marx, Victor E.
 Marzola, Leo A.
 Mason, Arnold D. K.
 Mason, Willard J.
 Masse, B. A.
 Massey, Richard W.
 Masters, Eugene W.
 Masters, Keith
 Masterson, Peter
 Mathesius, Mrs. Walther
 Mathis, Allen W.
 Matson, J. Edward
 Maxant, Basil
 Maxwell, A. K., Jr.
 Maxwell, John M.
 Maxwell, Robert E.
 Maxwell, W. Stirling
 Mayer, Frank D.
 Mayer, Herman J., Jr.
 Mayer, Isaac H.
 Mayer, Leo
 Mayer, Oscar G.
 Mayer, Robert B.
 Mayer, Sydney R.
 Mazurek, Miss Olive
 McAlvin, Mrs. James H.
 McArthur, A. Peter
 McArthur, Billings M.
 McCabe, Frank J., Jr.
 McCahey, James B.
 McCallum, W. W.
 McCarl, David N.
 McCarthy, Joseph W.
 McCausland, Mrs.
 Clara L.
 McClellan, John H.
 McCloska, Fred W.
 McCloud, Thomas W.
 McClun, John M.
 McCord, Mrs.
 Katheryn L.
 McCormick, Mrs.
 Chauncey
 McCormick, Howard H.
 McCormick, Leander J.
 McCormick,
 Robert H., Jr.
 McCormick, Roger
 McCoy, George R.
 McCray, Dr. R. M.
 McCrea, Mrs. W. S.
 McCreight, Louis Ralph
 McCurdy, Frank C.
 McCurry, Paul D.
 McCutcheon, Mrs.
 John T.
 McDavid, Raven I., Jr.
 McDermott, Franklin
 McDonald, E. F., Jr.
 McDougal, C. Bouton
 McDougal, David B.
 McDougal, Mrs.
 Edward D., Jr.
 McDougal, Mrs. James B.
 McDougal, Mrs. Mary
 McDougal, Mrs. Robert
 McErlean, Charles V.
 McGowen, Thomas N.
 McGregor, John M.
 McGuffin, James P.
 McGurn, Matthew S.
 McKay, Miss Mabel
 McKeldin, Mrs. S. Bennet
 McKellar, Donald
 McKenna, Charles H.
 McKibbin,
 Mrs. George B.
 McKinney, Mrs. Hayes
 McKittrick, C. E.
 McLaren, Mrs. Robert J.
 McLennan, Mrs.
 Donald R., Sr.
 McLennan, William L.
 McManus, J. L.
 McMenemy, Logan T.
 McMillan, John
 McMillan, W. B.
 McNair, F. Chaloner
 McNamara, Louis G.
 McNamara, Robert C.
 McNamee, Peter F.
 McNulty, Joseph D.
 McPherson, Cleo Edwin
 McQuarrie, Mrs. Fannie
 McReynolds, Mrs.
 Ruth M.
 Means, John L.
 Medsker, Dr. Ora L.
 Meek, Cecil P.
 Meers, Henry W.
 Mehan, Mrs. Georgette
 Mehn, Dr. W. Harrison
 Meidell, Harold
 Meier, Paul
 Meiszner, John C.
 Melcher, George Clinch
 Melody, Miss Margaret
 Melnick, Leopold B.
 Mendelsohn,
 Dr. Robert S.
 Merriam, Miss Eleanor
 Merricks, Mrs. James W.
 Merrill, Miss Marion E.
 Merritt, Thomas W.
 Mesenbrink, Paul H.
 Metcalfe, Mrs. Charles
 Mettenet, Francis X.
 Metz, Carl A.
 Metzger, Roswell W.
 Meyer, Mrs. A. H.
 Meyer, Charles A.
 Meyer, Dr. Charles A.
 Meyer, Charles Z.
 Meyerhoff, A. E.
 Meyers, Erwin A.
 Meyers, Jonas
 Michaels, Allen C.
 Michaels, Everett B.
 Michalko, Edward
 Michel, D. Daniel
 Michel, Dr. William J.
 Michels, Robert D.
 Michet, Dr. Clement J.

ASSOCIATE MEMBERS (CONTINUED)

- Middleton, J. A.
 Midowicz, C. E.
 Mielenz, Robert K.
 Milburn, Miss Anne L.
 Milburn, James F.
 Milgrom, H. T.
 Milhening, Frank
 Milhoan, F. B.
 Miller, Bernard
 Miller, Byron S.
 Miller, Dr. Cecelia E.
 Miller, Mrs. Clayton W.
 Miller, C. R.
 Miller, Creighton S.
 Miller, Mrs. Donald J.
 Miller, Mrs. Ellen C.
 Miller, Mrs. George
 Miller, Glenn R.
 Miller, Mrs. Harvey O.
 Miller, Hyman
 Miller, John S.
 Miller, John W.
 Miller, Mrs. Olive
 Beaupre
 Miller, Oren Elmer
 Miller, Mrs. Thomas S.
 Miller, William H.
 Milligan, John J.
 Milliken, John F.
 Mills, Allen G.
 Mills, Mrs.
 Dorothy Stone
 Mills, Lloyd Langdon
 Mills, Wesley K.
 Milne, Mrs. David H.
 Milnor, George B.
 Miner, Dr. Carl S.
 Minkler, Ralph R.
 Mints, Thomas M., Jr.
 Mitchell, John J.
 Mitchell, Oliver L.
 Mitchell, Thomas E.
 Mizen, Dr. Michael R.
 Mock, Dr. Harry Edgar
 Moderwell,
 Mrs. Horace M.
 Moeller, George
 Mohr, Albert, Jr.
 Moinichen, Peter
 Moist, Mrs. Samuel E.
 Mojonnier, Timothy
 Mollan, Mrs. Ferne T.
 Mollendorf, J. D.
 Molloy, David J.
 Mong, Mrs. C. R.
 Monheimer, Henry I.
 Montana, James S.
 Montgomery, P. B.
 Moody, Robert A.
 Moore, Chester G.
 Moore, Edwin R.
 Moore, Harold A.
 Moore, Dr. Josiah J.
 Moore, Oscar L.
 Moore, Paul
 Moore, Philip Wyatt
 Morava, John R.
 Mordock, John B.
 Morgan, John Alden
 Morgan, Miss
 Elizabeth W.
 Morgan, K. P.
 Morley, Robert T.
 Moro, Gerald Scott
 Moroni, Aldo L.
 Morrison, Clinton
 Morrison, D. K.
 Morrison, Mrs. Gertrude
 Morrison, Mrs. Harry
 Morrison, James C.
 Morrow, Mrs. John, Jr.
 Morse, Mrs. Charles J.
 Morse, Leland R.
 Morse, Mrs. Milton M.
 Morse, Robert H.
 Mosher, Edward A.
 Moss, Jerome A.
 Moss, John T.
 Mossman, John E.
 Mostek, Raymond
 Mouat, Andrew J.
 Moulding, Mrs. Arthur T.
 Moxon, Dr. George W.
 Moyer, Mrs. David G.
 Moyer, Mrs. Paul S.
 Mudd, Mrs. J. A., Jr.
 Muehlstein, Mrs.
 Charles
 Mueller, Austin M.
 Mueller, J. Herbert
 Mulcahy, Mrs.
 Michael F.
 Mulhern, Edward F.
 Mullaney, Paul L.
 Mullen, Mrs. Esther T.
 Mullen, Dr. Joseph J.
 Mundstock, Robert W.
 Munnecke, Wilbur C.
 Munnecke, Mrs.
 Wilbur C.
 Munroe, Moray
 Murphy,
 Carroll Dean, Jr.
 Murphy, Charles F.
 Murphy, Edward F.
 Murphy, James P.
 Murphy, Joseph D.
 Murphy, O. R.
 Murphy, Robert E.
 Murphy, W. Richard
 Muszynski, John J.
 Muzzy, H. Earle
 Myers, Harold B.
 Myrland, Arthur L.
 Nachman, H. S.
 Naess, Sigurd E.
 Nafziger, R. L.
 Nagel, Mrs. Frank E.
 Nagler, Karl B.
 Nance, Willis D.
 Nardi, Victor G.
 Nath, Bernard
 Nathan Dr. Lester A.
 Nathan, Joseph E.
 Nathan, Thomas
 Nault, Dr. William H.
 Nayder, Thomas J.
 Nebel, Herman C.
 Neely, Mrs. Lloyd F.
 Nehls, Arthur L.
 Nelson, Arthur W.
 Nelson, Charles G.
 Nelson, Charles M.
 Nelsen, Clifford D.
 Nelson, James S.
 Nelson, Victor W.
 Nelson, William H.
 Neskow, Dr. Peter S. Y.
 Nessler, Mrs. Aldo E.
 Nessler, Robert P.
 Neuman, Sidney
 Neumann, Arthur E.
 Newberg, Paul K.
 Newberger, Arnold
 Newberger, Joseph
 Michael
 Newberger, Keneth O.
 Newbrough, E. Truett
 Newcombe, Leo
 Newhouse, Karl H.
 Newman, Mrs. Albert H.
 Newman, Charles H.
 Newman, Ralph G.
 Newsome, James E.
 Newton, C. G.
 Nichols, Frank Billings
 Nichols, J. C.
 Nicholson, Dwight
 Nieland, Mrs. Mollie B.
 Nielsen, George
 Nierman, Leonard G.
 Nietschmann, Walter
 Nilson, Alfred R.
 Nilsson, Mrs.
 Goodwin M.
 Nishkian, Mrs.
 Vaughn G.
 Nitze, Mrs. William A.
 Nixon, Charles A.
 Noble, Daniel E.
 Noble, Samuel R.
 Nolan, Jeremiah J.

ASSOCIATE MEMBERS (CONTINUED)

- Noonan, Edward J.
 Noonan, William A., Jr.
 Norell, Elmer G.
 Norem, Mrs. Lawrence E.
 Norian, Richard
 Norman, Harold W.
 Norris, Mrs. Lester
 North, William S.
 Norton, Christopher D.
 Nowaczyk, Alfred
 Noyes, Mrs. May Wells
 Nusbaum, Mrs.
 Hermien D.
- O'Bannon, William T.
 Oberhuber, Mrs. Anton
 Oberlander,
 Dr. Andrew J.
 Obermaier, John A.
 O'Brien, Miss Janet
 O'Connell, Edmund
 Daniel
 O'Connell,
 Dr. Franklin T.
 O'Connor, Hugh J.
 O'Connor, John B.
 O'Connor, Thomas S.
 Odell, Miss Audrey
 Oden, Dr. Joshua, Jr.
 Oester, Dr. Y. T.
 Offield, Mrs. James
 Offield, Wrigley
 Oglesbee, Nathan H.
 O'Keefe, William F.
 O'Kieffe, De Witt
 Okner, Dr. Henry B.
 Olaison, Miss Eleanor O.
 Oldefest, Edward G.
 Oleson, Wrisley B.
 Olin, Carl E.
 Olin, Edward L.
 Oliver, Dr. Marguerite
 Oliver, Mrs. Paul
 Olsen, Miss Agnes J.
 Olsen, Mrs. Arthur O.
 Olson, Albert M.
 Olson, Benjamin
 Franklin
 O'Neil, Dr. Owen
 O'Neill, J. W.
 Onofrio, Mrs. Michael J.
 Oppenheimer, Seymour
 Orb, John A.
 Orndoff, Dr. Benjamin H.
 O'Rourke, Albert
 O'Rourke, Mrs. Harry J.
 Orr, Hunter K.
 Orr, Mrs. Robert C.
 Orr, Thomas C.
 Orstrom, Albert Z.
 Ortmayer, Dr. Marie
- Osann, Edward W., Jr.
 Oscar, Robert E.
 Oser, Nelson A.
 Osgood, Mrs. Gilbert H.
 Ostrom, Mrs. J. Augustus
 O'Sullivan, James J.
 Otis, Peter Witherspoon
 Otis, Stuart Huntington
 O'Toole, Donald
 Ott, Mrs. Fentress
 Ott, John Ekern
 Ott, John Nash
 Ott, Wendel Fentress
 Owens, Harry J.
- Paasche, Jens A.
 Pacer, T. S.
 Packard, Dr. Rollo K.
 Paffhausen, J. V.
 Page, John W.
 Pagel, Mrs. William H.
 Pagels, George A., Jr.
 Paidar, Mrs. Leonard J.
 Painton, James W.
 Pallasch, Dr. Gervaise P.
 Palm, Felix
 Palmer, James L.
 Palmer, O. Earl
 Palmgren, Mrs.
 Charles A.
 Paluch, Edward J.
 Pandaleon, Costa A.
 Papierniak, Dr. Frank B.
 Paradee, Sidney A.
 Pardee, Harvey S.
 Park, R. E.
 Parker, Miss Edith P.
 Parker, Norman S.
 Parker, Troy L.
 Parkin, Mrs. J. L.
 Parks, C. R.
 Parks, Mrs. Ruth S.
 Parrillo, Mrs. Mark
 Parrish, Charles M.
 Parry, Mrs. Margaret
 Parry, Mrs. Norman G.
 Partridge, Lloyd C.
 Paschen, Mrs. Henry
 Paschen, Herbert C.
 Pasco, Frank J.
 Pashkow, A. D.
 Pasko, Walter P.
 Patchen, Dr. Paul J.
 Patrick, Harry H.
 Patterson, Grier D.
 Patterson, R. Curtis
 Patterson, Thomas A.
 Patton, A. E.
 Patzelt, Miss Janet
 Pauker, David H.
 Peabody, Howard B.
- Peabody, Miss Susan W.
 Peacock, Charles D., III
 Pearl, Allen S.
 Pearson, George
 Albert, Jr.
 Peasley, Mrs. John R.
 Peirce, Albert E.
 Pellettieri, Dr. D. J.
 Pellicore, Dr.
 Raymond J.
 Pellouchoud, Vernon J.
 Pencik, Jan M.
 Penner, Louis L.
 Percy, Mrs. Charles H.
 Pereira, Morton
 Perel, Harry Z.
 Perkins, Mrs. Cynthia J.
 Perkins, Harry D.
 Perkins, John H.
 Perkins, L. B.
 Perlman, Alfred B.
 Perlman, Daniel
 Perlman, Henry
 Perlman, Raymond L.
 Perrigo, Charles R.
 Perry, Mrs. I. Newton
 Peskin, Bernard M.
 Peterkin, Daniel, Jr.
 Peters, Harry A.
 Petersen, Jurgen
 Petersen, William O.
 Peterson, Mrs.
 Elizabeth F.
 Petherbridge, Roy E.
 Petriskey, Mrs. Helen
 Petty, P. E.
 Pfaelzer, Miss
 Elizabeth W.
 Pflaumer, Robert E.
 Pflieger, Frank
 Pflock, Dr. John J.
 Philipsborn,
 Herbert F., Sr.
 Philipsborn,
 Col. M. M., Jr.
 Phillips, Dr. Herbert
 Morrow
 Phoenix, George E.
 Piatek, Stanley R.
 Pick, Frederic G.
 Pierce, Berlyn
 Pierce, J. Norman
 Pierce, Paul, Jr.
 Pierson, Joseph B.
 Pierson Robert R.
 Pierson, Roy J.
 Pikiel, Mrs. A. J.
 Pillsbury, Mrs. Charles S.
 Pink, Mrs. Ira M.
 Pinsof, William
 Pirie, Mrs. Gordon L.

ASSOCIATE MEMBERS (CONTINUED)

- Pirie, Mrs. John T.
 Pirie, Mrs. S. C., Jr.
 Piszczek, Dr. Edward A.
 Pitts, Henry L.
 Plapp, Miss Doris A.
 Platt, Mrs. Robert S.
 Plochman, Cordelia G.
 Plummer, Comer
 Plunkett, Paul M.
 Pobloske, Albert C.
 Podell, Mrs. Beatrice
 Hayes
 Poister, John J.
 Polatsek, Robert D.
 Pollak, Charles A.
 Pollock, Dr. G. H.
 Polyak, Stephen, Jr.
 Pond, Mrs. Harold M.
 Pope, Mrs. Henry, Jr.
 Pope, Herbert
 Pope, John W.
 Poppell, Tyson E.
 Poppenhagen, Henry J.
 Porter, Edward C.
 Porter, Mrs. Frank S.
 Porter, Henry H.
 Porter, Louis
 Porter, Mrs. Sidney S.
 Posey, Chester L.
 Pottenger, William A.
 Potter, Howard I.
 Potter, Dr. Robert Morse
 Potts, Albert W.
 Poulson, Mrs. Clara L.
 Powills, Michael A.
 Prall, Bert R.
 Pray, Max
 Preble, Robert C.
 Price, Mrs. Edward S.
 Price, Frederick J.
 Price, J. H.
 Price, John McC.
 Prince, Mrs. Arthur C.
 Prince, Harry
 Prince, Rev. Herbert W.
 Prince, Kenneth C.
 Prince, Leonard M.
 Pritikin, Marvin E.
 Pritzker, Abraham N.
 Pritzker, Mrs. Jack
 Probst, Marvin G.
 Prokop, Joseph
 Propst, Matthias J.
 Prosser, Mrs. John A.
 Prussing, Mrs. R. E.
 Pucci, Lawrence
 Pullinger, A. J. H.
 Pullman, Frederick C.
 Purcey, Victor W.
 Putterman, A. Jerry
 Puttkammer, E. W.
- Puzey, Russell V.
 Pyshos, Basil N.
- Quick, Miss Hattiemeae
 Quigley, Jack A.
- Raab, S. S.
 Racheff, Ivan
 Radebaugh, Richard J.
 Radford, George
 Radford, Mrs. W. A., Jr.
 Radovich, Miss Bessie
 Raff, Mrs. Arthur
 Raftree, Miss Julia M.
 Ragan, Alvin J.
 Railton, Miss Frances
 Raines, Mrs. Dale S.
 Raisch, L. S.
 Ramis, Leon Lipman
 Randall, Irving
 Raney, Mrs. R. J.
 Rankin, Miss Jessie H.
 Rathburn, M. Hudson
 Rathje, Frank C.
 Ratner, Walter B.
 Rawson, Miss Georgia C.
 Ray, Hugh L.
 Rayfield,
 Master Russell P.
 Rayfield,
 Master Rutherford P.
 Raymond, Mrs.
 Howard D.
- Reach, Benjamin F.
 Ready, Charles H.
 Reals, Miss Lucile
 Farnsworth, Jr.
 Redcliffe, R. L.
 Redfield, William M.
 Reed, John Shedd
 Reed, Mrs. John Shedd
 Reed, Mrs. Lila H.
 Reed, Mrs. Philip L.
 Reeder, Dr. Clifton L.
 Reeder, Howard C.
 Refakes, A. J.
 Regan, Miss Lucy
 Regan, Mrs. Robert G.
 Regenstein, Joseph, Jr.
 Regenstein, Miss Ruth
 Regnery, Frederick L.
 Reichmann, William D.
 Reid, Mrs. Bryan
 Reid, Bryan S., Jr.
 Reid, Robert H.
 Reilly, George A.
 Reilly, Vincent P.
 Reinecke, Lester W.
 Reisch, Mrs. Louis J.
 Remien, Miss
 Marie Katherine
- Renaldi, George J.
 Renn, Mrs. John A.
 Renouf, William
 Renshaw, Mrs. Charles
 Rentschler, Mrs.
 William H.
 Replogle, Dr. Fred A.
 Re Qua, Mrs. Charles
 Howard, Jr.
 Rew, Mrs. Irwin
 Reynolds, Mrs.
 G. William
 Reynolds, Harold F.
 Reynolds, James A., Jr.
 Reynolds, Thomas A.
 Rhines, James E.
 Rhodes, Charles M.
 Rice, Mrs. Charles R.
 Rice, Laurence A.
 Rice, Dr. Orlin W.
 Rich, Elmer
 Rich, Franklin J.
 Rich, Harry
 Richards, Mrs. Bartlett
 Richards, Donald
 Richards, Longley
 Richards, Marcus D.
 Richardson, Irving
 Richman, Charles P.
 Richter, Mrs. Adelyn W.
 Rickcords, Mrs.
 Francis Stanley
 Ridley, Douglas K.
 Rieg, George S.
 Rieser, Leonard M.
 Rietz, Elmer W.
 Rietz, Walter H.
 Riker, Dr. William L.
 Riley, John H.
 Rinaldo, Philip S., Jr.
 Rinder, George G.
 Rindfleisch, Keith P.
 Ring, Leonard M.
 Rink, George A.
 Risdon, Russell R.
 Ritchie, Mrs. John
 Robb, James T.
 Roberts, Charles S.
 Roberts, Harry V.
 Roberts, William
 Munsell
 Robertson, Scott
 Robinson, Edward
 Robinson, Milton D.
 Robinson, Miss
 Rosemary
 Robinson, R. W.
 Robinson,
 Theodore W., Jr.
 Robinson, William S.
 Rochetto, Mrs. Evelyn

ASSOCIATE MEMBERS (CONTINUED)

- Roddewig, Clair M.
 Rodgers, Dr. David C.
 Rodman, Mrs. Hugh
 Rodman, Thomas
 Clifford
 Roe, Frederick
 Roebuck, Mrs. A. S.
 Roehling, Mrs. Otto G.
 Roehm, George R.
 Roehrborn, Ernest R.
 Rogers, Miss Annie T.
 Rogers, Mrs. George P.
 Rogers, James Waller
 Rogers, Lester C.
 Roggenkamp, John
 Rohloff, Paul F.
 Rolnick, Dr. Donald
 Romane, Julian J.
 Rome, Samuel
 Romer, Mrs. Arthur C.
 Roos, Miss Virginia M.
 Root, Robert A.
 Rosborough, Dr. Paul A.
 Rose, Miss Evelyn
 Rose, George E., Jr.
 Rosen, M. R.
 Rosenbaum, Arthur
 Rosenbaum, Mrs.
 Edwin S.
 Rosenbaum, Mrs.
 Harold A.
 Rosenblatt, S. L.
 Rosenfeld, M. J.
 Rosenfels, Mrs. Irwin S.
 Rosenstone, Nathan
 Rosenstone, Samuel
 Rosenthal, Gerson M., Jr.
 Rosenthal, J. F.
 Rosenthal, M. A.
 Rosenthal, Samuel R.
 Rosenwald, Richard M.
 Ross, Mrs. Doris Serrins
 Ross, Earl
 Ross, Melville, Jr.
 Ross, Peter H.
 Ross, Robert C.
 Ross, Thompson
 Rosset, Harry
 Rotchford, J. Stuart
 Rotenberry, Dean
 Roth, Mrs. Donald I.
 Roth, Kenneth A.
 Roth, Mrs. Margit
 Hochsinger
 Roth, Walter L.
 Rothacker, Watterson R.
 Rothfield, Norman
 Rothschild, A. Frank
 Rothschild, George
 William
 Rothschild,
 Melville N., Jr.
 Routh, George E., Jr.
 Rowan, Mrs. Paul
 Rowe, John R.
 Rowland, Clarence, Jr.
 Rozelle, Mrs. Emma
 Rubert, William F.
 Rubinson, Kenneth Alan
 Rubloff, Arthur
 Rubnitz, Dr. Myron E.
 Rubovits, Mrs. Frank E.
 Ruettinger, John W.
 Rummler, Charles W.
 Runions,
 Mrs. Eugene Smith
 Rush, Richard B.
 Ruskin, Harry H.
 Russell, Mrs. Mary H.
 Russell, Robert S.
 Ruttenberg, David C.
 Ryan, Arthur
 Ryan, Bernadette T.
 Ryan, Eugene F.
 Ryerson, Mrs.
 Donald M.
 Ryser, Frank
 Saalfeld, Harry H.
 Sacco, Anthony E.
 Sachar, Bernard
 Sachs, Jack L.
 Sackett, Samuel J.
 Sage, W. Otis
 Saks, Benjamin
 Salak, C. James
 Sale, Robert C.
 Salk, Erwin A.
 Salk, Dr. Melvin R.
 Salmon, Mrs. E. D.
 Saltzberg, Gerald B.
 Salzman, Charles N.
 Sample, John Glen
 Sampsell, Marshall G.
 Sampson, H. R.
 Samuelson, George
 Sandberg, John V.
 Sandler, George S.
 Sandidge, Miss Daisy
 Sandquist, Elroy C., Jr.
 Sandquist, Dr. Robert W.
 Sands, Mrs. Frances B.
 San Filippo, Dr. Paul D.
 Sang, Bernard G.
 Sanow, Harry R.
 Santini, Mrs. Randolph
 Sargent, Chester F.
 Sasser, Mrs. Fred H.
 Sauter, Fred J.
 Sawyer, Dr. Alvah L.
 Sawyier, Calvin P.
 Sax, Leonard B.
 Sayers, Miss Edith E.
 Scalbom, G. Trumbull
 Scarborough, Mrs. Henry
 Schact, John H.
 Schaefer, Fred A.
 Schafer, Mrs. Elmer J.
 Schaffner, Mrs. L. L.
 Schanfield, Leonard
 Schanck, Francis R.
 Scharin, Mrs. J. Hippach
 Scheinman, Jesse D.
 Scheff, Dr. Lawrence J.
 Schelly, Mrs. Herbert S.
 Schelthoff, John W.
 Schenck, Frederick
 Schenk, Miss Marion H.
 Scheu, Ralph
 Schick, Dr. Armin F.
 Schiff, Max
 Schild, Mrs. Gerhart
 Schiller, Donald H.
 Schlatter, Miss Nina E.
 Schlegel, Russell A.
 Schlichting, Justus L.
 Schloer, Harold J.
 Schloss, Harold W.
 Schmidt, Dr. Charles L.
 Schmitz, Dr. Henry
 Schneider, Mrs.
 Benjamin B.
 Schneider, D. G.
 Schneider, F. P.
 Schnering, P. B.
 Schnering, Robert B.
 Schnur, Ruth A.
 Schnute, Dr. William J.
 Schoenhofen, Leo H.
 Scholl, Dr. William M.
 Schonke, Mrs.
 Charles W.
 Schoonhoven, Ray J.
 Schreiber, L. D.
 Schreiner, Sigurd
 Schrey, Dr. Edward L.
 Schuck, E. H.
 Schueren, Arnold C.
 Schuessler, Walter E.
 Schulenberg, Raymond F.
 Schulman, Dr. Jerome L.
 Schultz, Chester H.
 Schulz, Dr. E. H.
 Schulze, Paul, III
 Schulze, Mrs. Mathilde
 Schumaker, Lawrence C.
 Schupp, Philip C.
 Schurig, Robert Roy
 Schuyler, Mrs.
 Daniel J.
 Schwab, Laurence E.
 Schwander, J. J.

ASSOCIATE MEMBERS (CONTINUED)

- Schwandt, Miss Erna
 Schwanke, Arthur
 Schwartz, Charles F.
 Schwartz, Charles K.
 Schwartz, Charles P.
 Schwartz, Charles P., Jr.
 Schwartz, Edward H.
 Schwartz, Joseph H.
 Schwartz, Leo J.
 Schwartz, Milton H.
 Schwartz, Nathan H.
 Schwartz, Dr. Otto
 Schwartz, Dr. Steven O.
 Schweitzer,
 Mrs. William E.
 Schwinn, Frank W.
 Sciaky, Sam
 Scott, Miss Maud E.
 Scott, William W.
 Scott, Willis H.
 Scribner, Gilbert
 Scribner, Gilbert H., Jr.
 Scudder, Mrs.
 William M.
 Seaholm, A. T.
 Seaman, Irving, Jr.
 Searle, Daniel C.
 Searle, Mrs. Nell Y.
 Searle, William L.
 Searles, Donald K.
 Sears, Miss Betty J.
 Sears, Miss Dorothy
 Sears, J. Alden
 Seanson, R. V.
 Seaton, G. Leland
 Seator, Douglas S.
 Seaverns, Louis C.
 Sedgwick, C. Galen
 Sedlacek, Frank
 See, Dr. Agnes Chester
 Seeburg, Justus P.
 Seeburg, Noel M., Jr.
 Seeley, Miles G.
 Segal, Myron M.
 Segal, Victor
 Seibert, William R.
 Seibold, Mrs.
 Arthur B., Jr.
 Seidel, Walter H.
 Seifert, Mrs. Walter J.
 Seipp, Emil G.
 Seipp, Clarence T.
 Seipp, Edwin A., Jr.
 Seipp, William C.
 Selby, Peter Spengler
 Selfridge, Calvin F.
 Selig, Lester N.
 Sell, N. J.
 Selseth, Ole
 Selz, Miss Denise
 Sembower, John F.
 Seminatore, George J.
 Seng, Francis A.
 Senne, John A.
 Sensibar, Mrs. Ezra
 Sensibar, Jacob R.
 Serota, Dr. H. M.
 Sethness, C. H., Jr.
 Sevic, Mrs. William
 Sewell, Allen K.
 Sexton, Mrs. Sherman J.
 Sexton, Thomas G.
 Shafer, Dr. Sid John
 Shanahan, Mrs. David E.
 Shannon, Daniel J.
 Shanower, Malcolm
 Shapiro, Arthur M.
 Shapiro, Henry
 Share, J. R.
 Sharp, Carl J.
 Sharrow, H. N.
 Shaw, Alfred P.
 Shaw, John I.
 Shedd, Mrs. Charles C.
 Sheesley, Jay R.
 Sheldon, James M.
 Shelton, Dr. W. Eugene
 Shepherd, Mrs. Edith P.
 Shepherd, Miss Olive M.
 Sherman, Gordon
 Sherman, Mrs. W. W.
 Shields, John W.
 Shillestad, John N.
 Shillinglaw, David L.
 Shoan, Nels
 Shoemaker, M. M.
 Shoemaker, Paul B.
 Sholes, DeVer
 Shorey, Clyde E.
 Shroyer, Malcolm E.
 Shuart, Karl P.
 Shumway, Mrs. Edward
 De Witt
 Shumway, Spencer
 Thomas
 Shure, Myron B.
 Sibley, Joseph C., Jr.
 Siebel, George E.
 Siebert, C. Stuart, Jr.
 Sieck, Herbert
 Siekman, Rudolph R.
 Siemund, Roy W.
 Sieracki, Mrs. Anton
 Sieron Robert D.
 Sikking, Art L., Jr.
 Silander, A. I.
 Silberman, Charles A.
 Silberman, David, Jr.
 Silberman, Hubert S.
 Silberman, N. M.
 Sill, Vincent D.
 Sills, Budd
 Sills, Clarence W.
 Silverstein, Raymond
 Simjack, Miss Marybeth
 Simmonds, Mrs.
 George L.
 Simon, Dr. Arnold B.
 Simond, Robert E.
 Simonds, Dr. James P.
 Simonson, Burton E.
 Simpson, Lyman M.
 Sims, Edwin W., Jr.
 Sims, William W.
 Sinaiko, Dr. Edwin S.
 Sincere, Henry B.
 Sinclair, Dr. J. Frank
 Singer, Mrs. Mortimer H.
 Singer, William A.
 Sinsheimer, Allen
 Siragusa, Ross D.
 Sittler, Edwin C.
 Sivage, Gerald A.
 Sklansky, Mrs. M.A.
 Skleba, Dr. Leonard F.
 Skudstad, Richard L.
 Slater, Frederick J.
 Sloan, Dr. Noah H.
 Smallberg, Dr.
 William A.
 Smeeth, William B.
 Smick, Robert W.
 Smigiel, Chester W.
 Smith, Bruce M.
 Smith, Edgar H.
 Smith, Dr. Edward C.
 Smith, Fred B.
 Smith, Goff
 Smith, Harold Byron
 Smith, Hawley L., Jr.
 Smith H. Kellogg
 Smith, J. Norbert
 Smith, Mrs. Hermon
 Dunlap
 Smith, J. P.
 Smith, Jens
 Smith, John F., Jr.
 Smith, Mrs.
 Katharine Walker
 Smith, Mrs. Kinney
 Smith, L. Richard
 Smith, Lynwood
 Smith, Miss Marion D.
 Smith, Miss Ollie M.
 Smith, Paul C.
 Smith, Philip E.
 Smith, R. L., Jr.
 Smith, Mrs. Ruth B.
 Smith, Mrs. Theodore
 White
 Smith, Z. Erol
 Smyth, David B.
 Smuk, Dr. J. E.

ASSOCIATE MEMBERS (CONTINUED)

- Snodell, Walter S., Jr.
 Snow, Lendol D.
 Snyder, Dr. Daniel
 Snyder, Harry
 Snyder, Richard E.
 Sobel, Mrs. Herbert H.
 Sola, Joseph G.
 Solinsky, R. S.
 Solomon, Alfred B.
 Somerville, Mrs. William
 Sonntag, Dr. Joseph F.
 Sopkin, Mrs. Setia H.
 Sorensen, Howard C.
 Sorensen, Stanley M.
 Sorensen, T. R.
 Spacek, Leonard P.
 Spalding, Mrs.
 Vaughn C., Jr.
 Spanjer, Henry J., Jr.
 Spaulding, J. B.
 Specht, Mrs. F. W.
 Speer, Robert J.
 Speigel, Dr. I. Joshua
 Spelman, Harold J.
 Spencer, Mrs.
 Frederich L.
 Spencer,
 Mrs. Humphrey Orr
 Spencer, William M.
 Spencer, Mrs. William M.
 Sperry, Mrs. Leonard M.
 Sperry, Oliver R.
 Spertus, Herman
 Spiegel, Mrs. Arthur H.
 Spiegel, Mrs. Gatzert
 Spiegel, Dr. Manuel
 Spiegel, Peter J.
 Spiel, Mrs. Robert E.
 Spielmann, Willson
 Spinka, Dr. Harold M.
 Spooner, Dr. Bruce A.
 Sporrer, M. J.
 Sprague, Dr. John P.
 Spray, Cranston
 Spreyer, F. L.
 Sprtel, Dr. Simon L.
 Squires, John G.
 Staack, Dr.
 H. Frederick, Jr.
 Staat, Richard A.
 Stade, Hans A.
 Staehle, Jack C.
 Stagman, Nathan
 Staley, Miss Kate
 Stanbery, J. N.
 Stanhaus, Wilfrid X.
 Stanley, Justin A.
 Stannard, F. J.
 Star, Alvin D.
 Starbird, Miss Myrtle I.
 Starrels, Joel
 Herman A.
 Starzyk, Dale
 Stateler, C. B.
 Staub, E. Norman
 Steadry, Frederick O.
 Steele, Henry B., Jr.
 Steele, Mrs. Walter D.
 Steepleton, A. Forrest
 Stefan, Joseph J.
 Stein, Mrs. Henry L.
 Stein, Dr. Irving
 Stein, Sydney, Jr.
 Steinberg, Dr. Milton
 Steiner, George R.
 Steiner, Harold C.
 Steinhorn S. R.
 Stenn, Dr. Frederick
 Stenson, Frank R.
 Stempelton, Norman A.
 Stephan, Dr. Ruth
 Stephani, Edward J.
 Stephens, Russell F., Jr.
 Stephens, W. R., Jr.
 Sterba, Dr. Joseph V.
 Stern, Mrs. Alfred
 Stern, Gardner H.
 Stern, Gerald J.
 Stern, Oscar D.
 Stetson, William C.
 Steuer,
 Mrs. Joseph True
 Stevens, Mrs.
 Clement D.
 Stevens, Delmar A.
 Stevens, Elmer T.
 Stevenson, Engval
 Stewart, John
 Stiglitz, Reuben
 Stine, Francis B.
 Stine, Orrin B.
 Stiner, Mrs. Norman J.
 Stipp, John E.
 Stitt, Robert B.
 Stix, Lawrence C., Jr.
 Stoerker, Marion A.
 Stoffels, Edgar O.
 Stoker, Nelson D.
 Stone, J. McWilliams, Jr.
 Stone, Mrs. Theodore
 Storer, E. W.
 Stough, Mrs. Jay
 Stout, Miss Phyllis A.
 Stafer, Guy H.
 Strandjord, Dr. Nels M
 Stratton, Paul
 Straus, Frederick W.
 Straus, Henry H.
 Straus, Martin L.
 Straus, Melvin L.
 Strauss, Dr. Alfred A.
 Strauss, Mrs.
 Ivan
 John L.
 Mrs. H. Foster
 Strickfaden, Miss
 Alma E.
 Stromberg, Charles J.
 Strong, Edmund H.
 Strong, M. D.
 Strotz, Harold C.
 Stuart, Robert D., Jr.
 Stuebner, Erwin A.
 Stueckemann, Fred C.
 Stulik, Dr. Charles
 Stults, Allen P.
 Sturgis, John C.
 Sturtevant, Roy E.
 Sturtevant, Mrs. Roy E.
 Sudler, Carroll H., Jr.
 Sugar, Dr. Oscar
 Sultan, Dr. Nathan A.
 Summer, Mrs. Edward
 Sundin, Ernest G.
 Suomela, John P.
 Surpless, Mrs. James L.
 Sutherland, Mrs. Robert
 Sutherland, William
 Sutter, William P.
 Sutton, Dr. George C.
 Swain, David F.
 Swanson, Holgar G.
 Swanton, John R.
 Swartchild, William G.
 Sweet, Philip W. K.
 Swenson, Miss Gayle
 Swenson, R. E.
 Swett, Israel
 Swett, Robert Wheeler
 Swibel, Charles R.
 Swift, Mrs. Alden B.
 Swift, George H., Jr.
 Swift, John C.
 Swift, Gustavus F., Jr.
 Swinford, James C.
 Swonk, Wayne
 Sykes, Aubrey L.
 Sykes, Byron M.
 Sykes, Mrs. Wilfred
 Symons, John
 Synek, Henry Thrush
 Szymanski,
 Dr. Frederick J.
 Talbot, Mrs. C. Conover
 Talbot, Stuart
 Talbot, Mrs. Stuart
 Tallman, John Emil
 Talmage, Mrs. Harry
 Tanan, Stanley J.
 Tarrant, Ross
 Taub, Ronald H.
 Tax, Dr. Sol

ASSOCIATE MEMBERS (CONTINUED)

- Taylor, Mrs. A. Thomas
 Taylor, E. Hall
 Taylor, Herbert J.
 Taylor, L. S.
 Taylor, Orville
 Taylor, Robert C.
 Taylor, William L., Jr.
 Teach, Gordon L.
 Tellschow, H. B.
 Temple, Charles Vaché
 Tennant, Don
 Templeman, William I.
 Tenney, Henry F.
 Terrill, Dean
 Terry, Fos Bell
 Tessem, Nels
 Thatcher, Everett A.
 Thatcher, Dr. Harold W.
 Thelen, Floyd E.
 Thillens, Melvin
 Thomas, Mrs. Florence T.
 Thomas, Miss Martha
 Thomas, Robert M.
 Thomas, W. E.
 Thomas, Dr. William A.
 Thompson, A. M.
 Thompson, Arthur H.
 Thompson, Dr.
 Charles E.
 Thompson, Ernest H.
 Thompson, Floyd E.
 Thompson, John E.
 Thompson, Dr. W. V.
 Thon, Warren H.
 Thoren, Mrs. J. N.
 Thorne, Hallett W.
 Thornton, Roy V.
 Thorson, Reuben
 Thorson, Mrs. Reuben
 Thrasher, Dr. Irving D.
 Thresher, C. J.
 Thulin, F. A.
 Thullen, Henry M.
 Tibbitts, Douglas E.
 Tibbetts, Mrs. N. L.
 Tiberius, George
 Tideman, S. N., Jr.
 Tiekens, Theodore
 Tilden, Louis Edward
 Tippens, Mrs. Albert H.
 Tittle, Vernon
 Tobey, William Robert
 Tockstein, Miss
 Mary Louise
 Todt, Mrs. Edward G.
 Tolpin, Paul H.
 Tonn, George
 Toomin, Philip R.
 Topaz, Martin
 Torbet, A. W.
 Torff, Selwyn H.
 Torosian, Peter G.
 Torrence, George P.
 Totsch, Marvin D.
 Touchstone, John Henry
 Tourtellot, Gair, III
 Towler, Kenneth F.
 Tracy, Wilfred
 Trainor, H. J.
 Trask, Arthur C.
 Traut, Bernard H.
 Travelletti, Bruno L.
 Traver, George W.
 Travers, Vernon
 Travis, Eugene C.
 Traylor, Mrs.
 Melvin A., Sr.
 Traylor, Mrs.
 Melvin A., Jr.
 Traynor, William
 Treadway, Cecil E.
 Trees, George S.
 Treffeisen, Gustave
 Trenkmann, Richard A.
 Trentlage, Richard B.
 Trienens, Howard J.
 Trimarco, Ralph R.
 Trimble, Mrs. M. B.
 Tripp, Chester D.
 Trombly, Dr. F. F.
 Trowbridge, Mrs.
 A. Buel, Jr.
 Trude, Mrs. Mark W.
 True, Charles H.
 Trumbull, William M.
 Tubergen, Harry F., Jr.
 Tumpeer, Joseph J.
 Turner, G. H.
 Turner, Mrs. Horace E.
 Turney, Kenneth R.
 Turow, Dr. David D.
 Twerdahl, Edward A., Jr.
 Tyler, Thomas S.
 Tyrrell, Miss Frances
 Ughetti, John B.
 Uihlein, Edgar J., Jr.
 Ullmann, Herbert S.
 Ullmann, S. E.
 Ulrich, Norman A.
 Upham, Mrs.
 Frederic W.
 Urbain, Leon F.
 Uriell, Francis H.
 Ustick, Robert W.
 Utter, Mrs. Arthur J.
 Vacha, Dr. Victoria B.
 Vail, Dr. Derrick T.
 Vale, Mrs. Murray
 Valentine, Andrew L.
 Valentine, Patrick A.
 Van Artsdale, Mrs.
 Flora D.
 Vance, Dr. Graham A.
 Van Cleef, Felix
 Van Cleef, Mrs. Noah
 Van Cleef, Paul
 Van Dellen, Dr.
 Theodore R.
 VanderLaan,
 Dr. Cornelius A.
 Van Deventer,
 Christopher
 Van Duzer, John B.
 Vanek, John C.
 Van Hagen, Miss
 Elizabeth
 Van Kirk, Mrs. R. D.
 Van Mell, Herman T.
 Van Ness, C. Radford
 Van Nice, Errett
 Van Ryzen, Joel G.
 Van Schaak, R. H., Jr.
 Van Tassel, Karl R.
 Van Winkle, James Z.
 Van Zwoil, Henry B.
 Vaughan, Norman
 Vawter, William A., II
 Vehe, Dr. K. L.
 Venema, M. P.
 Venerable, Mrs. James T.
 Vernon, John T.
 Verson, David C.
 Verson, Melvin D.
 Veverka, Dr. Frank J.
 Vette, J. L.
 Vetter, Paul G.
 Vial, Charles H.
 Vickery, Miss Mabel S.
 Vil, Dr. Charles S.
 Vogel, David A.
 Vogel, James B.
 Vogl, Otto
 Vogt, Mrs. Albert
 Volid, Peter
 Volkober, J. A.
 Von Colditz, Dr.
 G. Thomsen
 von Leden, Dr. Hans
 von Wolforsdorf, Paul
 Voorhees, H. Belin
 Voosen, John C.
 Voreiter, C. W.
 Voss, Mrs. Frederic P.
 Voynow, Edward E.
 Voysey, Frank E.
 Wacker, Frederick G., Jr.
 Wade, Albert G., II
 Wadsworth,
 Robert Woodman
 Wager, William

ASSOCIATE MEMBERS (CONTINUED)

Wagner, Mrs. David H.
 Wagner, Mrs. Frances B.
 Wagner, Fritz, Jr.
 Wagner, John Alexander
 Wagner, Richard
 Wahl, Arnold Spencer
 Wahl, Orlin I.
 Wakefield, Dr. Ernest H.
 Wakerlin, Dr. George E.
 Walbert, Richard
 Waldman, Seymour C.
 Walgreen, C. R., Jr.
 Walgreen, Mrs.
 Charles R.
 Walker, James
 Walker, Mrs. Paul
 Walker, Samuel J.
 Walker, Ward
 Walker, William E.
 Walkowiak, Dr. Lydia
 Waller, Fletcher C.
 Waller, Marshall S.
 Wallin, Mrs. G. W.
 Walsh, Dr. Eugene L.
 Wanda, Dimitry
 Wang, Dr. S. Y.
 Wanner, Arthur L.
 Ward, Mrs. David Harris
 Ward, Mrs. N. C.
 Ward, William Parker
 Ware, Mrs. Robert R.
 Ware, Mrs. Thomas M.
 Wares, Mrs. Helen Worth
 Warfield, Edwin A.
 Warner, J. E.
 Warner, Mrs. John Eliot
 Warren, Ben O.
 Warren, Paul S.
 Warren, Walter G.
 Warsh, Leo G.
 Was, Dr. Harold H.
 Washington, Laurence W.
 Wasick, Dr. Milan M.
 Wasleff, Mrs. Alexia
 Wassell, Joseph
 Wasson, Mrs. Isabel B.
 Waterbury, Donald O.
 Waterman, French
 Watkins, George H.
 Watkins, William A. P.
 Watkins, W. W.
 Watson, D. R.
 Watson, Harry P.
 Watson, Norman E.
 Watson, William Upton
 Watt, Andrew J.
 Watt, Richard F.
 Watts, Amos H.
 Watts, George W.
 Watts, Harry C.
 Watzek, J. W., Jr.
 Waud, Morrison
 Weary, Rollin D., Jr.
 Weaver, John M.
 Weaver, Robert P.
 Webb, Dr. A. C.
 Webb, Dr. Edward F.
 Weber, Paul W.
 Weber, Warren J.
 Webster, Frederick F.
 Webster, Henry A.
 Webster, Mrs. R. S.
 Weeks, Kenneth L.
 Wegrzyn, Dr. John T.
 Wegrzyn, Joseph
 Wehrmacher, Dr.
 William H.
 Weichselbaum, Dr.
 Paul K.
 Weigel, George K.
 Weigle, Mrs. Maurice
 Weil, Alfred J.
 Weil, Martin
 Weiner, George
 Weiner, George M.
 Weinress, Morton
 Weinress, S. J.
 Weinstein, M. A.
 Weinstein, Dr. M. L.
 Weinzimmer, Dr. H. R.
 Weir, Paul
 Weisbrod, Benjamin H.
 Weisbrod, Maxfield
 Weisman, Jack
 Weisman, Morton
 Weiss, Dr. Edward
 Weiss, Dr. Leon H.
 Weiss, Mrs. Morton
 Weiss, Siegfried
 Weissbrenner, A. W.
 Weissman, Dr. Irving
 Weitzel, Carl J.
 Welch, M. W.
 Weldon, Richard H.
 Welfeld, Marvin J.
 Welles, Mrs. Donald P.
 Welles, Mrs. Edward
 Kenneth
 Wells, Arthur H.
 Wells, C. A.
 Wells, Miss Cecilia
 Wells, Mrs. John E.
 Wells, John Warren
 Wells, Preston A.
 Welton, Arthur D., Jr.
 Wendel, George E.
 Wendell, Barrett
 Wendell, F. Lee H.
 Wendell, Miss
 Josephine A.
 Wendorf, Herman
 Wenninger, William C.
 Wentworth, Mrs.
 Mary T.
 Wentworth, Mrs.
 Sylvia B.
 Wentz, Peter L.
 Wenzel, Alfred C.
 Werelius, Dr. Carl Y.
 Wertheimer, Joseph
 Wesby, Charles F.
 Wesby, Vernon L.
 Wesley, C. N.
 West, Mrs. James W.
 Westbrook, Frank
 Wetmore, Horace O.
 Wharton, Dr. Donald C.
 Wheary, Warren
 Wheaton, David H.
 Wheeler, E. Todd
 Wheeler, George A.
 Wheeler, Leslie M.
 Wheeler, Mrs. Seymour
 Whipple, Mrs. Charles J.
 Whiston, Jerome P.
 Whitaker, R. B.
 White, Mrs. James C.
 White, Miss Noami
 White, Richard T.
 White, Sanford B.
 Whitfield, George B.
 Whiting, Lawrence H.
 Whitnell, William W.
 Whitney, Jack M., II
 Whitney, Lafeton
 Whitney, Russell C., Jr.
 Whitt, Virgel E.
 Wicks, Dr. Mark
 Wicks, Russell M.
 Widdicombe, Mrs. R. A.
 Wiegel, George
 Wieland, Mrs.
 George C.
 Wienhoeber, George V.
 Wies, H. M.
 Wieser, Walter J.
 Wiggins, Kenneth M.
 Wilbrandt, Robert A.
 Wilcox, Robyn
 Wild, Lydon
 Wilder, Harold, Jr.
 Wiles, Mrs. Russell
 Wiley, Mrs. Clarence F.
 Wilhelm, Dr. Emanuel C.
 Wilker, Mrs. Milton W.
 Wilkey, Fred S.
 Wilkinson, Mrs.
 George L.
 Wilkinson, John C.
 Will, Philip, Jr.
 Willems, Dr. J. Daniel
 Willens, Joseph R.
 Willett, Howard L., Jr.

ASSOCIATE MEMBERS (CONTINUED)

Willey, Mrs. Charles B.
 Willey, Lawrence V., Jr.
 Williams, Mrs. Bernard
 Williams, Emory
 Williams, Mrs.
 G. Reynolds
 Williams, Harry J.
 Williams, Dr. Jack
 Williams, Dr. Jasper F.
 Williams, Kenneth
 Williams, Dr. O. B.
 Williams, Robert J.
 Williams, Rowland L.
 Williams, Thomas L., Jr.
 Williams, W. J.
 Williamson, George H.
 Williamson, Mrs. Jack A.
 Willis, Paul, Jr.
 Willis, Thomas H.
 Willner, Benton Jack, Jr.
 Wilms, Hermann P.
 Wilson, Allen B.
 Wilson, D. H.
 Wilson, Edward Foss
 Wilson, Miss Helen A.
 Wilson, John P., Jr.
 Wilson, Mrs. John R.
 Wilson, Joseph J.
 Wilson, Morris Karl
 Wilson, Philip Servis
 Wilson, Robert H.
 Winans, Frank F.
 Windchy,
 Mrs. Frederick O.
 Windsor, H. H., Jr.
 Winston, James H.
 Winston, Mrs. James H.
 Winter, Irving
 Winter, Munroe A.
 Wirth, J. W.
 Wiseman, William P.
 Wishnick, Dr.
 Seymour D.
 Witkowski, Dr. Lucjan L.
 Withall, Mrs. William E.
 Witter, William M.
 Wlochall, Arthur
 Wolbach, Murray, Jr.
 Wolfe, Lloyd R.
 Wolfson, Miss Nancy
 Wolfson, Rudolph A.
 Wolnak, George
 Wood, Mrs. Gertrude D.
 Wood, Mrs. Hettie R.
 Wood, Mrs. Kay
 Wood, Mrs. R. Arthur
 Wood, Robert E.
 Wood, Mrs. Phyllys
 Wood, Mrs. Rollin D.
 Woodall, Lloyd
 Woodruff, Vaughn N.
 Woods, Frank H.
 Woods, Weightstill
 Woolard, Francis C.
 Wooley, Murray B.
 Woolman, John S.
 Wozniak, Raymond E.
 Wright, George L.
 Wronski, Casimir
 Pulaski
 Wray, Franklin C.
 Wulf, Miss Lydia
 Wulf, Miss
 Marilyn Jean
 Wyatt, Harry N.
 Wygert, Edwin E.
 Yager, Mrs. Vincent
 Yarnall, Frank H.
 Yates, T. L.
 Ylvisaker, L.
 Yondorf, John David
 Yondorf, Milton S., Jr.
 Yonkers, Edward H.
 Yorkey, Mrs. Margaret
 Yost, Miss Karyl
 Young, Dr. Donald R.
 Young, E. Frank
 Young, George B.
 Young, J. L.
 Young, Rollin B.
 Young, William T., Jr.
 Youngquist, C. Harry
 Zabel, Max W.
 Zabel, Mrs. Max W.
 Zadek, Milton
 Zapel, Elmer J.
 Zawacki, Robin L.
 Zeisler, Mrs. Ernest B.
 Zeiss, Dr. Fred R.
 Zelinsky, S. F.
 Zerler, Charles F.
 Ziebarth, Charles A.
 Zimmerman, E. W.
 Zimmermann, Frank O.
 Zimmerman,
 Dr. Harold W.
 Zimmerman, Louis W.
 Zimmerman, Otto H.
 Zimmermann, Russell A.
 Zimring, Daniel J.
 Zinke, Otto A.
 Zitzewitz, Mrs. Elmer K.
 Zitzewitz, Mrs. W. R.
 Zivin, Mrs. Alma M.
 Zurcher, Mrs. Suzette M.
 Zwiener, Kenneth V.

ASSOCIATE MEMBERS (CONTINUED)

DECEASED 1963

Beach, E. Chandler	Hass, G. C.	Otis, Joseph Edward, Jr.
Bersbach, Elmer S.	Holleb, A. Paul	
Bigler, Dr. John A.	Holmes, William N.	Parmelee, Dr. A. H.
Burke, James O., Sr.	Holt, McPherson	Post, Myron H.
Bush, Mrs. William H.	Hunding, B. N.	
		Ray, Harold R.
Cline, Lyle B.	Jackson, Allan	Roderick, Solomon P.
Coleman, Dr. George H.	Jirka, Dr. Frank J.	Root, John W.
Cook, Mrs. Charles B.	Johnson, Mrs. O. W.	Ruppert, Max K.
Cudahy, Edward I.		Rutledge, George E.
Cummings, Mrs. D. Mark	Keith, Stanley	
	Kern, H. A.	Shumway, Edward D.
Dammann, J. F.	Kroeschell, Robert A.	Silberman, David B.
Darrow, Paul E.		Smullan, Alexander
	Lydon, Eugene K.	Spitz, Joel
Embree, Henry S.		Stirling, Miss Dorothy
Emmereich, Miss Clara L.	Mandel, Edwin F.	Swift, Edward F. Jr.
	Markus, Alfred S.	
Fish, Mrs. Helen S.	Maurer, Dr. Siegfried	Varel, Mrs. C. D.
Fox, Myron H.	Metz, Dr. Arthur R.	
Fuller, Judson M.	Miller, Frank A.	Waller, Mrs. Edward C.
	Moses, Howard A.	West, Thomas H.
Glasner, Rudolph W.		Wupper, Benjamin F.
Gunlock, V. E.	Novak, Charles J.	
	O'Hara, Arthur J.	Young, B. Botsford
Hart, Henry N.		

NON-RESIDENT ASSOCIATE MEMBERS

Those, residing fifty miles or more from the city of Chicago, who have contributed \$50 to the Museum

Baum, Mrs. James	Hagerty, Kenneth A.	Pearce, Thomas H.
Baxter, George R.	Hanson, Martin W.	Pearson, Mrs. Emma
Bradley, Mrs. Oma M.		Phillips, Montagu Austin
Brown, Walter F.	Johnson, Perry Charles	Piper, Warren Peter
Bruce, Richard H.	Johnson, Dr. Sydney J.	Porter, Dr. Eliot F.
Buchanan, Warren	Johnson, Mrs. Sydney J.	
		Risto, Herbert
Carlson, Elmer G.	Lindboe, S. R.	
Colby, Carl		Smith, Mark E.
Cruttenden,	McBain, James H.	Soanes, Dr. Sidney V.
Walter W., Jr.	Meevers, Harvey	Stark, Ralph W.
	Merker, George E., Jr.	Stevens, Edmund W.
Droste, Albert C.	Montagu, Austin Phillips	Stuttman, Leonard
Elbersen, William J.	Niederhauser, Homer	Trott, James Edwards
Fairman, Fred W., Jr.	Oates, James F., Jr.	Vas, Gabriel N.
	O'Brien, Ward	
Gooch, Cecil D.	Pain, F. W.	Whipple, Miss Velma D.
Graham, Thomas A.	Palais, Gordon K.	Winslow, Seth L.
		Wujcik, Robert

SUSTAINING MEMBERS

Those who contribute \$25 annually to the Museum

Adler, Robert S.	Guilbault, Joseph E.	Patinkin, Norman J.
Angle, Dr. Paul M.		Perkins Mrs. John F.
Bell, Arthur Joel	Hall, J. Parker	Peterson, Lawrence A.
Beukema, Miss Hermine	Harris, Mrs. Stanley	Plunkett, Paul M.
Bowen, Carroll G.	G., Jr.	Price, Mark
Burgmeier, William T.		
Camp, W. L.	Jiu, James	Quackenbush, John L.
Carlson, Carl R., Jr.		
Carstens, Dr. H. Paul	Kaiser, Dr. George D.	Roberts, William J.
Coulter, Mrs. J. R.	Keith, Donald K.	
Crown, Irving	Krulik, Michael	Schaffner, Arthur B.
	Kyritsis, John Mathon	Sebastian, Jerome B.
De Butts, J. D.		Scheffner, Miss
Don, Daniel	Lee, Edward J.	Elizabeth B.
		Schwartz, Ben E.
Eckhouse, Richard H.	Martin, Dr. Stanley	
Evans, Dr. Florence L.	McBrady, John W.	Taub, Ronald H.
Ewen, Gordon H.	McKerrow, Vincent S.	Thomas, Robert B.
	Melamed, Dr. Myron	Tomilinson, Walter A.
Farley, Preston	Meythaler, Robert J.	
Fickes, Robert O.	Minas, Karl K.	Van Koert, Lewis I.
Folds, George R. Jr.	Moore, David W.	
	Mueller, William J.	Waddington, Dr.
Gabriel, Rudolph R.		Harry K.
Glenn, Sigmund	Nolan, W. P.	Wallerich, George M.
Gore, Budd		Windes, Guilford R.
	Olmstead, C. V.	Wren, David

DECEASED 1963

Hill, David A.

Renner, Carl

ANNUAL MEMBERS

Those who contribute \$10 annually to the Museum

- Abbott, James S., III
 Abel, Miles L.
 Abel, Robert B.
 Abeles, Alfred T.
 Abeles, Francis
 Abelson, Edmund
 Abrahams, Harry
 Abrahamson, Robert A.
 Abrams, Burton R.
 Abrams, Irving S.
 Achtner, Raymond H.
 Ackerberg, Robert, Jr.
 Ackermann, Kurt J.
 Ackerson, Carl
 Adamowski, Benjamin S.
 Adams, Cyrus H.
 Adams, Hall
 Adams, Harvey M.
 Adamson, Henry
 Norcross
 Adcock, William
 Addington, Mrs. Keene H.
 Addison, Edward A.
 Ader, David L.
 Adler, Charles
 Adler, Richard F.
 Agar, Mrs. Katherine D.
 Agler, W. B.
 Agnes, Mrs. Philip R.
 Agnew, Dr. Paul C.
 Ahern, Edwin W.
 Ahlfeld, William J.
 Ahnquist, Elwyn T.
 Ahrens, Robert
 Ahrens, Mrs. Russel F.
 Aishton, Richard A.
 Akerhaugen, Alfred
 Akerlund, O. A.
 Akers, Milburn P.
 Akre, Dr. Osmund H.
 Alderdyce, D. D.
 Aldige, Miss Esther
 Aldrich, Howard A.
 Alexander, Fred W.
 Alford, Jeff C.
 Alford, Lore W.
 Alfrejd, Carl T.
 Aliotta, Mitchell
 Allard, Mrs. Jean
 Allen, Amos G.
 Allen, Dale C.
 Allen, F. Denby
 Allen, Fred A.
 Allen, Greer
 Allen, Mrs. John Rex
 Aller, John E.
 Allese, Raoul M.
 Allison, Anthony G.
 Allison, Dr. James M., Jr.
- Allrich, Robert W.
 Alois, Michael
 Alschuler, Mrs.
 Alfred S., Sr.
 Alschuler, Richard H.
 Alsin, Dr. Clifford L.
 Alter, James
 Altschul, Gilbert
 Amberg, Mrs. Raymond
 Ames, Mrs. John D.
 Amon, John W.
 Amour, Frederic D.
 Amren, Stanley C.
 Amtman, Dr. Leo
 Anastos, Themis
 Andalman, Michael
 Andelman, Dr. Samuel L.
 Anderson, Alfred
 Anderson, Art
 Anderson, Dale
 Anderson, Ellis B.
 Anderson, J. Arthur
 Anderson, Kenneth H.
 Anderson, Leonard W.
 Anderson, Norman R.
 Anderson, Mrs. Odin W.
 Anderson, Robert
 Anderson, Robert H.
 Anderson, Robert W.
 Anderson, Mrs. Stanley D.
 Anderson,
 Theodore W., Jr.
 Anderson, W. A.
 Andreas, Mrs. Ralph L.
 Andrews, Frederick B.
 Andrews, James N.
 Andrews, Mrs. Roy E.
 Angevin, John J.
 Angres, Dr. Erwin
 Angsten, Henry W., Jr.
 Anixter, Edward F.
 Annan, Dr. Ormsby
 Anthony, R. B.
 Antonow, Joseph P.
 Appelbaum, Mrs. Henry
 Apple, Dr. Carl
 Appleton, Mrs. Albert I.
 Appleton, Mrs. Arthur I.
 Ardinger, W. S.
 Arenberg, Albert L.
 Arieff, Mrs. Alex J.
 Arkema, Edward L. S.
 Arkin, Dr. Aaron
 Armour, Norbert F.
 Armstrong, Mrs. John M.
 Arnkoff, Dr. Morris
 Arnold, Charles S.
 Arnold, Donald R.
 Arnold, G. E.
- Arnold, Robert S.
 Arnowitz, Joseph
 Aronson, Harry
 Aronson, M. R.
 Aronson, Mrs. Zelda G.
 Arquilla, Robert
 Arrington, Mrs.
 W. Russell
 Arthur, Robert S.
 Arthur, Thomas
 Arthur, Mrs. W. R.
 Arvey, Erwin B.
 Aschman, Mrs.
 Frederick T.
 Ash, Mrs. George
 Ashbrook, Charles G.
 Ashburne, Dr. L. Eudora
 Ashcraft, Edwin M., III
 Ashcroft, Lawrence H.
 Ashenhurst, Robert L.
 Asher, Dr. Carl A.
 Askounis, Mrs. Homer
 Asrow, Sherwin P.
 Astrin, Marvin H.
 Atkinson, Mrs. A. G.
 Atkinson, Percy W.
 Atkinson, Mrs.
 Wallace G.
 August, K. C.
 Aurelio, Anthony J.
 Austin, Mrs. Henry
 Warren
 Austin, Malcolm P.
 Austin, Richard
 Austin, William F., III
 Autenrieth, Glenn E.
 Avalon, Mrs. George M.
 Averbhoff, Mrs. Charles C.
 Avery, Mrs. Howard
 Axelrod, David
 Axtell, Allan T.
 Ayers, Dr. George W.
 Ayers, William P.
- Babbitt, Mrs. Harriet K
 Babcock, Richard F.
 Babel, Edmund F.
 Bach, Mrs. Louis S.
 Backman, C. E.
 Bacon, Vinton W.
 Bacon, Warren H.
 Bacon, William T.
 Badger, Mrs. James G.
 Baer, Arthur A.
 Baer, Mrs. Joseph W.
 Baer, Mrs. Robert A.
 Bagan, Bernard
 Baggot, Mrs. James E.
 Bagley, A. B.

ANNUAL MEMBERS (CONTINUED)

- Bagley, Hughes A.
 Bailey, Albert C.
 Bailey, Ronald
 Bailey, Mrs. Warren G.
 Baim, Michael
 Bair, Mrs. David R.
 Baird, Mrs. Andrew
 Baird, John W.
 Baird, Russell M.
 Baker, Bruce
 Baker, Donald
 Baker, Mrs. Herbert
 Baker, John L.
 Baker, Mrs. Marion
 Herbert
 Baker, Robert C.
 Balaban, Elmer
 Balagot, Mrs. Reuben
 Balcerak, Edmund A.
 Baldauf, Mrs. Arthur J.
 Baldridge, Holmes
 Baldrige, Miss Letitia
 Balikov, Dr. Harold
 Balin, Meyer C.
 Balkin, William R.
 Ball, Edward H.
 Ball, Mrs. Webb C.
 Ball, William H.
 Ballard, Charles D.
 Ballis, Dayton
 Balonick, Robert L.
 Baltz, William S.
 Bankard, E. Hoover, Jr.
 Banning, Thomas A., Jr.
 Banzhaf, Clayton H.
 Barabas, William
 Barasa, J. Laurence
 Barasch, Dr. C. J.
 Barber, Mrs. A. H.
 Barber, Franklin D.
 Barboro, Alfred J.
 Barclay, Miss Cheryl
 Bard, George M.
 Bard, Jack J.
 Bard, Ralph Austin, Jr.
 Barke, Oscar A.
 Barker, Cleveland A.
 Barker, Mrs. C. R.
 Barker, James M.
 Barker, M. G.
 Barker, Robert Clyde
 Barlett, Robert C.
 Barnes, Mrs. Cecil
 Barnes, Mrs. Harold
 Osborne
 Barnes,
 Mrs. Nelson L., Jr.
 Barnes, William H.
 Barnett, Mrs. George
 Barnett, Herbert H.
 Barnett, Mark R.
 Barnhart, Harry
 Barnhart, Tom E.
 Barnow, David H.
 Baron, Walter R.
 Barr, Charles L.
 Barr, Lyman
 Barr, Warren S.
 Barrash, Dr. Meyer
 Barrett, Charles R.
 Barrick, Dr. Robert G.
 Barricks, Arthur G.
 Barrowclough,
 Miss Jane S.
 Barron, Raymond M.
 Barry, David J.
 Barry, Gerald A.
 Barry, Norman J.
 Barys, Herbert
 Bartels, Miss Nell
 Bartelson, Lyle W.
 Barten, John B.
 Barth, Dr. Earl E.
 Bartholomay,
 William, Jr.
 Bartkus, Eugene A.
 Bartlett, George S.
 Bartlett, Robert C.
 Bartling, Martin L., Jr.
 Barton, Arthur H.
 Barton, J. V.
 Barton, Thomas J.
 Baryl, Walter G.
 Baskin, Isadore
 Baskin, Mrs. Seymour Z.
 Bass, Charles
 Bass, Samuel B.
 Bassett, Robert C.
 Batalia, Donald C.
 Batchelder, Tilden
 Bates, Edwin R.
 Bateson, Norman E.
 Batko, Dr. B. B.
 Batson, Burnham L.
 Baty, R. D.
 Bauder, Frank E.
 Bauer, John A.
 Baughman, Ernest E.
 Baughman, M. Eugene
 Baum, Alvin H.
 Baum, Arthur W.
 Baum, Bernard H.
 Baum, Jack W.
 Bauman, P. J.
 Baumgartner, John C.
 Baur, Eugene F.
 Baxter, Arthur K.
 Baxter, Miss Edith P.
 Baxter, John H.
 Bay, Dr. Emmet B.
 Bayer, George L.
 Baylin, Dr. Ralph
 Baylor, F. Wesley
 Baynes, Miss Collette
 Bazell, Dr. S. R.
 Beach, James
 Beach, Milton B.
 Beacom, Alfred P.
 Bean, Ferrel M.
 Beaner, P. D.
 Beart, Robert W.
 Beatty, Miles W.
 Beatty, Ross J., Jr.
 Beaudin, Ralph
 Beaumont, D. R.
 Beber, Sam
 Beck, Donald
 Becker, Eugene J.
 Becker, Dr. Oscar J.
 Bedford, Jesse
 Beebe, Mrs. C. K. III
 Beers, Zenas H.
 Beers-Jones, L.
 Begando, Dr. Joseph S.
 Behr, John L.
 Beilin, Dr. David S.
 Beirne, T. J.
 Beisel, Ervin E.
 Belding, David S.
 Beliard, Honorable Jean
 Bell, Donald R.
 Bell, Mrs. John C.
 Bell, Dr. Julius N.
 Bellis, Leon R.
 Bellows, Dr. John G.
 Bellows, Stanley J.
 Benestante, Frank
 Benjamin, Edward
 Benke, Carl E.
 Bennett, Dwight W.
 Bennett, Marshall
 Bennett, Myron M.
 Bennett, Russell O.
 Bennett, Walter F.
 Benninghoven,
 Edward D.
 Bensinger, Robert F.
 Benson, Charles A.
 Benson, George R., Jr.
 Benthin, Howard A.
 Bentley, E. William
 Beré, Paul
 Berends, Bruce
 Berens, Edward P.
 Berentson, Benjamin H.
 Berg, E. W.
 Bergdahl, Hal A.
 Berger, Paul H.
 Berger, William B.
 Bergman, Edwin A.
 Bergstrom, Del V.
 Bergstrom, Robert W.
 Berk, Alex M.

ANNUAL MEMBERS (CONTINUED)

Berk, Benjamin
 Berkos, Manuel J.
 Berkwits, Dr. Edward
 Berliner, Richard C.
 Berman, Harvey
 Berns, Barney
 Berns, Robert E.
 Bernstein, Dr. Arthur
 Bernstein, Dr. Max M.
 Bernstein, Russell
 Bernston, Stanley M.
 Berry, Arthur L.
 Berry, Raymond D.
 Berry, Russell T.
 Bert, Vernon J.
 Bertrand, Eugene F.
 Bess, Norman E.
 Best, Gordon
 Betar, Miss Sally M.
 Bettelheim, Mrs. Bruno
 Bettman, Ralph B.
 Betz, Dr. William P.
 Betzer, N. A.
 Beutlich, Roy A.
 Beuttas, Paul J.
 Beven, T. D.
 Beyer, Theodore A.
 Beyerman, Fred
 Biddle, Robert C.
 Bidwell, Dr. Charles L.
 Biesen, Joseph
 Beisterfeldt, Herman
 Biestman, Fred B.
 Bigane, Joseph F., Jr.
 Biggert, Phillip C.
 Bilandic,
 Miss Eleanore J.
 Bill, Charles H.
 Billik, Richard J.
 Billings, Dr. Arthur A.
 Billings, Fred G.
 Billings, Marshall L.
 Billings, Mrs. Wyly, Jr.
 Billman, Charles R.
 Binford, W. H.
 Binkley, John D.
 Biram, John D.
 Birch, Dr. George W.
 Birch, H. Ward, Jr.
 Bird, Frederick H.
 Bird, T. S.
 Birks, Z. S.
 Birndorf, B. A.
 Bischoff, Mrs. Jacob H.
 Bish, Raymond H.
 Bishop, Edward, Jr.
 Bishop, Mrs.
 James R. T.
 Bishop, James W.
 Bissell, Cushman B.
 Bixler, John Donovan
 Bjorklund, Einar L.
 Black, Dr. Arnold
 Black, Benjamin H.
 Black, E. J.
 Black, James H.
 Black, John T.
 Blackburn, John W.
 Blaha, Roland W.
 Blair, Mrs. Harold O.
 Blair, Mrs.
 Wm. McCormick
 Blake, Thomas J.
 Blake, Thomas W.
 Bland, Lee
 Blaul, Miss Elizabeth
 Blettner, Edward F.
 Bliesener, Larry David
 Block, E. French
 Blomquist, Alfred
 Bloom, D. A.
 Bloom, Irving D.
 Bloom, Raymond P.
 Bloom, Sidney
 Blossom, Mrs.
 George W., Jr.
 Blouke, Miss
 Martha Coucher
 Blowitz, Milroy R.
 Bluhm, Al
 Bluhm, Harold J.
 Blum, Professor
 Irving D.
 Blumberg, Nathan S.
 Blume, Ernest L.
 Blume, John, A.
 Blumenfeld, Robert
 Blumenthal, Mrs. M. H.
 Blunck, Carl J.
 Boardman, Newell S.
 Boberg, I. E.
 Bock, M. R.
 Bock, Stanley D.
 Bode, Jule
 Bodmer, Dr. Eugene
 Boehm, Mrs. George M.
 Boggis, James A.
 Bogie, Duane C.
 Bohrer, Mason L.
 Boissy, Gilbert E.
 Boitel, A. C.
 Bokman, Dr. A. F.
 Bolen, Earl P.
 Bollenbach,
 Mrs. Peter F.
 Bolling, Henry
 Bolognesi, Giulio
 Bolton, William M.
 Bond, Myron E.
 Bonhajo, Louis
 Boom, Milton
 Boone, Douglass M.
 Bopp, Frank H.
 Borchardt, Miss Shirley
 Borg, Alvin
 Borge, Michael
 Bornemeir, Dr. Walter C.
 Borre, Mrs. Edward M.
 Borta, Frank W.
 Boruszak, Mrs. Melvin
 Boswell, Arlie O., Jr.
 Bosworth, Robert W.
 Bottler, J. S., Jr.
 Bovyn, Paul F.
 Bowe, Mrs. William J.
 Bowen Carl H.
 Bowen, Dr.
 Edward H., Jr.
 Bowen, Ivan, II
 Bowers, Lloyd W.
 Bowers, John C.
 Bowes, Frederick M.
 Bowes, W. R.
 Bowles, Dr.
 Joseph A., Jr.
 Bowman, J. C.
 Bowman, John S.
 Bowman, Ralph S.
 Bowman, Wesley
 Boyd, Charles W.
 Boyd, Darrell S.
 Boyer, Dick
 Boyle, Wallace J.
 Brace, Frederick F., Jr.
 Brach, Edwin J.
 Brachman, Dr. P. R.
 Brack, Clarence G.
 Bradburn, Robert F.
 Bradley, Charles C.
 Bradley, Charles W.
 Bradley, Roy
 Bradley, Thomas C.
 Brady, Harold S.
 Brady, Michael J.
 Brady, Norman A.
 Bramson, David J.
 Brand, Theodore
 Brandsetter, H. E.
 Brandt, Mrs. Robert C.
 Brandzel, Mrs. A. R.
 Branigar, Harvey W., Jr.
 Brannan, Robert H.
 Brannin, David P.
 Branz, Kenneth W.
 Braude, Mrs. Michael
 Braun, E. J.
 Breen, Thomas
 Brehm, Mrs. Lula A.
 Bremmer, Paul D.
 Breneman, Gerard J.
 Brent, John F.
 Brett, Mrs. Helen
 Breuer, Mrs. Adam A.

ANNUAL MEMBERS (CONTINUED)

- Brewer, Dr. Charles W.
 Brewer, Curie L.
 Brice, James J.
 Bridge, Arthur
 Brieht, Dr. Walter
 Briggs, Edward A., Jr.
 Briggs, G. E.
 Briggs, Gordon R.
 Bright, Mrs. Orville T.
 Brinckman, Emil C.
 Brindle, Ernest W., Jr.
 Briscoe, Boyd
 Brislen, Dr. Andrew J.
 Brock, William N.
 Brockett, R. M.
 Brockman, Dr. David D.
 Brod, Raymond M.
 Brodie, Dr. Allan G.
 Brody, Mrs. A. L.
 Broeckl, Thomas E.
 Brogan, John C.
 Bromley, Bruce
 Bronner, Maurice H.
 Bronson, Beckwith R.
 Bronson, F. A.
 Bronson, Walter D.
 Bronston, Cecil P.
 Brooks, Archie
 Brooks, Dr. Deton J., Jr.
 Brooks, Gerald W.
 Broska, Joseph
 Brosseit, George E.
 Brostoff, Ben C.
 Brower, Edward, Jr.
 Brown, B. Warren
 Brown, Charles
 Brown, Edward I.
 Brown, F. Quentin
 Brown, George F.
 Brown, Grant A.
 Brown, Harry
 Brown, James, IV
 Brown, Robert C., Jr.
 Brown, T. F., Jr.
 Brown, William R.
 Brownell, B. B.
 Brownell, Miss
 Beryl Ann
 Browning, Miss Elizabeth
 Browning, W. L.
 Bruce, Miss Kathryn
 Bruckner, Aloys L.
 Bruin, William R.
 Brum, Miss Ida L.
 Brumbaugh, Robert T.
 Brusslan, Dan
 Bryan, Charles W., Jr.
 Bryant, Mrs. Daniel C.
 Bryg, John E.
 Buchanan,
 Mrs. De Witt W.
 Buchanan, Donald P.
 Buchanan, R. M.
 Bucholz, Mrs. S.
 Buck, Mrs. Nelson L.
 Buck, Norman W.
 Buckingham, Mrs.
 George T.
 Buckingham, Henry P.
 Buckley, Robert C.
 Buckley, Robert W.
 Bucklin, Mrs. Henry A.
 Buckreus, Allan J.
 Bucy, Dr. Paul C.
 Budelman, Ralph N.
 Budzinski, Henry A.
 Buehler, E. Marvin
 Buhring, Albert G.
 Buik, George C.
 Bukacek, Dr. Richard F.
 Bulger, John C.
 Bulger, Thomas S.
 Bullock, Walter E.
 Bunday, Alvah S.
 Burch, A. T.
 Burdick, Dr.
 Allison L., Jr.
 Burg, Charles J.
 Burger, Robert K.
 Burgert, Woodward
 Burgess, Walter C.
 Burgess, Ted H.
 Burgmeier, William T.
 Burian, Lee
 Burk, W. C.
 Burke, James E.
 Burke, Philip D.
 Burkema, Harry J.
 Burkey, Lee M., Jr.
 Burkill, Edward W.
 Burks, Mrs. Dean B.
 Burlage, Thomas D.
 Burman, Craig A.
 Burman, Merwin R.
 Burno, Mrs. Ruth
 Burns, Mrs.
 Dulcie Evans
 Burns, Jack J.
 Burns, John F.
 Burns, Kenneth J., Jr
 Burns, Stephen J.
 Burns, Miss Teresa Ann
 Burns, William J.
 Burov, Richard E.
 Burrill, R. W.
 Burrows, Arthur A.
 Burrows, W. J.
 Burson, Robert G.
 Burtis, Clyde L.
 Burtis, Guy S.
 Burtness,
 Harold William
 Burwell, Romeo
 Busby, L. W., Jr.
 Busch, Miss Lois A.
 Bushnell, Richard
 Buswell, John T.
 Butler, Hartman L., Jr.
 Butler, John Meigs, Jr.
 Butler, Rush C., Jr.
 Bittenwieser,
 Miss Marta
 Button, B. B., Jr.
 Butts, Benjamin F.
 Butzen, Lambert R.
 Byrne, Dr. M. W. K.
 Byrnes, William Jerome
 Cabeen, Richard McP.
 Cacharat, Albert A.
 Cadmore, R.
 Cady, Kendall
 Caesar, O. S.
 Cagney, J. Patrick
 Cahill, Mrs. C. N.
 Cahill, William E.
 Cain, Byron A.
 Cairnes, W. E.
 Caldwell, William, Jr.
 Calkins, Gilbert R.
 Callaghan, Francis P.
 Callahan, Charles D.
 Callanan, Charles J.
 Callender, Ralph W.
 Caloger, Philip D.
 Calvin, Mrs. Frank J.
 Camino, Dr. Rudolph
 Camp, Jack L.
 Campbell, C. B. G.
 Campbell, Colin L.
 Campbell, E. R.
 Campbell, Irving B.
 Campbell, J. Carl
 Campbell, Keith T.
 Campbell, R. Craig
 Campbell, Stanley W.
 Campbell, W. C.
 Canaday, Raymond
 Canar, Donald A.
 Canby, Caleb H., III
 Cannon, Charles B.
 Canmann, David L.
 Capek, Charles A.
 Capulli, Leonard R.
 Carbonaro, Joseph I.
 Carbonaro, Louis
 Carbonell, John
 Carder, Gustave G.
 Cardwell, Rosson L.
 Carl, Jack
 Carl, Otto Frederick
 Carleton, Dr. E. H.
 Carlin, Mrs. Tobin

ANNUAL MEMBERS (CONTINUED)

Carlisle, Von Allan
 Carlman, Carl
 Carlson, Mrs. LeRoy T.
 Carlstrom,
 Mrs. Oscar D.
 Carlton, Howard A.
 Carlucci, Marc J.
 Carpenter, Lyman E.
 Carr, Albert J.
 Carr, Claude E., Jr.
 Carr, Ernest J.
 Carracio, George V.
 Carroll, Ralph
 Carroll, Dr. Walter W.
 Carrow, Dr. Leon A.
 Carson, Norman T.
 Carter, John C.
 Carter, John J.
 Carto, David S.
 Cary, F. Strother, Jr.
 Cascino,
 Mrs. Anthony E.
 Cascino, Dr. Joseph P.
 Casey, James E.
 Casey, Joseph
 Cash, William B.
 Cassidy, Clayton G.
 Castanes, John C.
 Castle, Alexander J.
 Castle, Sidney L.
 Cavanaugh, Roger M.
 Cavett, Paul A.
 Caylor, Harry E.
 Cecil, Mrs. Charles
 Cella, John L.
 Cerami, Ned J.
 Cerf, Floyd D., Jr.
 Cerrone, Carmen A.
 Cesar, Mrs. D.
 Chalifoux, Mrs. Robert S.
 Challand, Dr. Helen
 Challinor,
 Mrs. Mayland E.
 Chalupa, Charles F.
 Chames, George W.
 Chamlin, George
 Chandler, Henry T.
 Chandler, Malcolm A.
 Chantry, Robert W.
 Chapman, Ralph
 Chartoc, Shepard
 Chase, Thomas B.
 Cheatham, Banks H.
 Cheney, James H.
 Cheres, Sidney N.
 Cherny, William A.
 Cheskin, Mrs. Louis
 Chesrow, David S.
 Chesrow, Dr. Eugene J.
 Chessman,
 Mrs. Stanley L.
 Chidley, Harry J.
 Childs, William C.
 Choate, Donald H.
 Christensen, Earl
 Christensen, Edwin H.
 Christian, Richard C.
 Christman, Paul J.
 Christopher, Gale A.
 Churlin, Edward
 Chutkow, R. I.
 Ciesar, John, Jr.
 Cincotta, Donald J.
 Cirese, Miss Helen M.
 Clapper, A. B.
 Clare, Fred W.
 Claire, Richard S.
 Clark, Dean M.
 Clark, John H.
 Clark, Mrs. Ralph E.
 Clark, Robert O.
 Clark, William N.
 Clarke, Mrs. Bernice
 Clarke, Dr. B. G.
 Clarke, Ernest E.
 Clarke, Mrs. Philip R.
 Clarke, Samuel M.
 Clarke, Thomas M.
 Cleaver, J. Benjamin
 Clemensen, Arthur C.
 Clements, Howard P., Jr.
 Clements, Mrs. Olen R.
 Clifton, O. W.
 Clinton, Mrs. Duane, L.
 Cloke, Thomas H., Jr.
 Close, Gordon
 Cloud, Marion D.
 Clyne, Howard J.
 Coash, Mrs. C. J., Jr.
 Coates, James E.
 Cobb, Raymond W.
 Cobb, Sanford
 Cobbs, William W., II
 Cobden, George
 Cochran, Harold W.
 Cody, Arthur C.
 Cody, Joseph M.
 Coe, Lester
 Coen, Thomas M.
 Cogan, John J.
 Cogswell, G. E.
 Cohen, Aaron S.
 Cohen, A. Jess
 Cohen, Harry
 Cohen Dr. Louis
 Cohen, Maxim M.
 Cohen, Milton
 Cohen, Nathan M.
 Cohen, Dr. Sidney
 Cohn, Albert H.
 Cohn, Eugene L.
 Cohn, Nathan M.
 Cohn, Robert H.
 Cohn, Mrs. Rose B.
 Cohon, Jack A.
 Coladarci, Peter
 Cole, Franklin A.
 Cole, John I.
 Cole, Dr. Warren H.
 Cole, Willard W.
 Coleman, Dr. John M.
 Colin, Edward C., Jr.
 Collins, Julien
 Collins, Michael W.
 Collins, Paul F.
 Collins, William M., Jr.
 Collinsworth, E. T., Jr.
 Compere, Dr. Edward L.
 Comstock, Dr. F. H.
 Condon, David
 Condon, E. J.
 Conforti, Edward J.
 Conger, Edwin H.
 Conklin, Clarence R.
 Conley, Edwin B.
 Conlon, Mrs. F. Patrick
 Conn, Arthur L.
 Conn, Warner S.
 Connelly, John J.
 Connette, Richard P.
 Conser, Mrs. Eugene P.
 Considine, Dan J.
 Considine, Miss Doris G.
 Consoer, Arthur W.
 Consoer, George O.
 Conway, Hayden F.
 Conway, James P.
 Cook, Mrs. Albert C.
 Cook, Howard F.
 Cook, R. R.
 Cook, Robert G., Jr.
 Cooke, Edwin Goff
 Cooke, James F.
 Cooke, Dr. Pauline M.
 Cooke, Roger A.
 Cooke, Thomas Edward
 Cooley, Charles C.
 Cooley, Mrs. Kenneth G.
 Coolidge, W. K.
 Cooper, Edward A.
 Cooper, George J.
 Cooper, Robert A.
 Copland, John A.
 Corbett, Paul M.
 Corbin, Harold
 Harlow, Jr.
 Cordwell, John D.
 Coren, Arthur
 Corman, Thomas G.
 Cornbleet, Dr. Theodore
 Cornelius, John
 Corrington, Louis E., Jr.
 Cortwright, H. E.

ANNUAL MEMBERS (CONTINUED)

- Cory, Dr. C. D.
 Cosby, Dr. Robert C.
 Costello, Thomas F.
 Costigan, Robert E.
 Cotey, James A.
 Cotsworth, Albert, III
 Cotterman, I. D.
 Coulter, Thomas H.
 Courtice, Richard N.
 Covert, Robert M.
 Covey, Frank M., Jr.
 Cowan, John R.
 Cowles, Alfred
 Cox, Dr. William L.
 Coy, Harry I., Jr.
 Cragg, Mrs. George L.
 Cragg, Richard T.
 Cragg, Robert C.
 Crago, H. Carmen
 Craigmile, Charles S.
 Cramer, Kenneth E.
 Crane, Earl D.
 Cravens, Mrs. Thomas R.
 Crawford,
 Mrs. Elizabeth Y.
 Crawford, Mrs. Louis
 Crawford, Wallace L.
 Cray, Glenn F., Jr.
 Creed, Mrs. Bennett C.
 Crews, Halbert O.
 Crise, Roger J.
 Crist, Walter G.
 Crockett, Newell
 Croft, John T.
 Croft, Dr. Joseph D.
 Croke, Edward J., Jr.
 Cromartie, William A.
 Cromie, Robert A.
 Cronin, J. Philip
 Crooks, Mrs. Harry D.
 Cropper, Mrs. Wendell P.
 Cross, Dr.
 Roland R., Jr.
 Crossley, Richard C.
 Crouch, Leslie C.
 Crowley, George D.
 Crowson, George M.
 Crowther, Fred D.
 Crunican, John J.
 Crutchfield, Henry W.
 Cyr, Miss Elaine M.
 Cuca, James A.
 Cudd, Herschel H.
 Culbertson, S. A., II
 Culhane, Frank J.
 Culhane, Martin A.
 Cullerton, William J.
 Cullinan, Dr. Catherine
 Culver, Bernard W.
 Culver, Richard D.
 Cummings, Alan H.
 Cummings, Tilden
 Cummins, Dr.
 George M., Jr.
 Cunningham, Bernard J.
 Cunningham, Francis V.
 Cunningham, Robert D.
 Cushman, Aaron D.
 Cushman, Mrs. A. W.
 Cushman, Dr. Beulah
 Cushman, L. Arthur, Jr.
 Cushman, Robert S.
 Czar, Frank J.
 D'Addio, G. S.
 Daggett, Miss Dorothy
 Daggett, Walter R.
 Dagovitz, Dr. Leonard I.
 Dahlberg, John K.
 Dalton, Arthur T.
 Daly, Robert E.
 Damarin, Vern F.
 Danciu, Earl A.
 Danforth, George Edson
 Dangler, Miss Margaret
 Daniels, Draper
 Danielson, Mrs. John
 Dantonet, Emile E.
 Darby, Edwin
 D'Arcy, John
 Dare, Donald A.
 Darfler, Mr. Donald
 Daro, August F.
 Darr, Milton F., Jr.
 Darrah, B. W.
 Darrow, William W.
 Dato, Edwin E.
 Daubert, George A.
 Davenport, William B.
 David, Sigmund W.
 Davidow, Leonard S.
 Davidson, William D.
 Davis, Alvin G.
 Davis, Benjamin B.
 Davis, Carlos Lewis
 Davis, Charles A.
 Davis, Charles O.
 Davis, Mrs. Charles P.
 Davis, Mrs. De Witt, III
 Davis, Howard J.
 Davis, Hugh
 Davis, James N.
 Davis, Joseph
 Davis, Mitchel P.
 Davis, Paul H.
 Davis, Ray A.
 Davis, Mrs. Robert A.
 Davis, Robert C.
 Davis, Miss Susan
 Dawe, Charles C.
 Dawson, John W.
 Day, Wesley H.
 DeAlbani, Mrs. Mary
 DeBacher, Jack R.
 De Baets, M. R.
 De Biak, Miss Carol Lee
 DeBolt, K. J.
 Debs, Mrs. Jerome H.
 DeCesare, Joseph
 Dechert, Curt H.
 Decker, Dr. Ann
 Decker, Darrell D.
 De Costa, H. J.
 Dedmon, R. Emmett
 Defrees, Donald
 De Frise, William F.
 Dehmloew, Louis H. T.
 Deinhardt, Dr. Friedrich
 Deknatel, Frederick H., II
 De Lee, Dr. Sol T.
 De Leuw, Charles E.
 DeLorenza, Charles
 De Lorenzo, Charles
 Demain, Steve L.
 De Ment, George L.
 De Motte, R. J.
 Denmark, A. F.
 Dennis, Marvin D.
 De Normandie, John B.
 Denst, Jack
 Denton, Earl A.
 Dentz, Frank R.
 De Pencier, Mrs.
 Joseph R.
 Dernehl, James U.
 De Santis, Anthony O.
 Despres, Leon M.
 Dess, William
 Deutsch, Richard H.
 Devery, John J.
 Devlin, Joseph L.
 De Vry, Edward B.
 Dewey, Clarence J.
 De Witt, E. J.
 Diaz-Perez, Dr. Luis E.
 Dichter, Miss Joan
 Dick, Mrs. Edison
 Dicken, Mrs. Clinton O.
 Dickerson, Earl B.
 Dickey, John B.
 Dichhut, H. W.
 Dickinson, David E.
 Dickinson, Mrs. Welch
 Didricksen, J. W.
 Diegel, Harold F.
 Dietzgen, Joseph E.
 Diezel, John B.
 Dilibert, S. B.
 Dill, Dr. Loran H.
 Dillman, David
 Dillon, Mrs. Lucille M.
 Di Lorenzo, Nick J.
 Dinelli, Mrs. Phelix

ANNUAL MEMBERS (CONTINUED)

- Dinse, Charles W.
 Di Prima, George
 Dirda, Dr. L. A.
 Dispenza, N. R.
 Dixon, Arthur
 Dixon, Lyman W.
 Dobbin, Robert A.
 Doberstein, Robert R.
 Dobro, Henry M.
 Doerner, Ernest
 Doherty, John P.
 Dolin, Albert H.
 Dolnick, Arthur A.
 Dombek, Benny D.
 Dombrowski,
 Mrs. Robert K.
 Donahue, Russell B.
 Donald, Mrs. Alanson J.
 Donigan, Robert W.
 Donoghue, James V.
 Donovan, John J.
 Dooley, James A.
 Dorfman, Allen M.
 Doris, Edward
 Dorn, Thomas E.
 Dougherty, Mrs. Jean E.
 Doughty, William H.
 Douglas, William C.
 Douglass, Kingman, Jr.
 Dovenmuehle, George H.
 Dover, David J.
 Downs, Charles S.
 Downs, James C., Jr.
 Downs, John R.
 Doyle, Edward Park
 Drake, Miss Alvertta
 Drake, Lyman, Jr.
 Drake, Sam W.
 Drebin, Bernard V.
 Dreher, George
 Dresser, Thorpe
 Drevs, Robert M.
 Drew, Joseph D.
 Drezner, Ben
 Driscoll, George E.
 Driscoll, William M.
 Drucker, Mrs. Robert
 Druse, Richard C.
 Dubin, M. D.
 Dubinsky, Frank
 DuChateau, M. F.
 Duda, Henry J.
 Duddy, Thomas E.
 Duff, Philip G.
 Duffey, Richard
 Duffy, George E.
 Dulla, Steven J.
 Dunbeck, Mrs.
 Norman J.
 Duncan, Charles W.
 Duncan, Mrs. H. F.
- Duncan, J. Russell
 Dunkin, Mrs. Morton L.
 Dunkle, Raymond M., Jr.
 Dunkleman, Gabriel
 Dunlap, Leonard E.
 Dunlop, Mark L.
 Dunning, Mrs. W. S.
 Dunsmore, A. J.
 Durbin, Winfield T.
 Durham,
 Miss Claudia W.
 Durham, F. J.
 Durham, Richard T.
 Durham, William E.
 Durrie, Paul H.
 Duschene, Joseph P.
 Duty, J. E.
 Duvall, Anthony C.
 Dvorak, James H.
 Dvorak, Stanley J.
 Dwyer, Martin C.
 Dwyer, Robert A.
 Dyal, Elton E.
 Dykema, Herman, Jr.
- Eagan, S. F.
 Earlandson, Ralph O.
 Eastman, A. D.
 Eastman, Mrs. Walker P.
 Eastwood, Mrs. Agnes R.
 Eaton, William P.
 Eberhart, A. Dryden
 Ebin, Mrs. Dorothy
 Mylrea
 Echt, George
 Eck, Mrs. Carl
 Eck, Robert J.
 Eckert, Fred W.
 Eddy, George A.
 Eddy, J. E.
 Eddy, Russell J.
 Edelman, Daniel J.
 Edelstone, Benjamin J.
 Edens, Delford W.
 Edens, Robert L., Jr.
 Ederer, E. A.
 Edes, Francis D.
 Edgar, Robert F.
 Edge, Peter
 Edleman, Alvin
 Edmonds, C. George
 Edmonds, Thomas E.
 Edwards, Caleb M.
 Edwards, Herman C.
 Edwards, Wilbur S.
 Egan, A. J.
 Egan, Mark
 Eggan, Burton M.
 Eggleston, Raymond C.
 Eichstaedt, Dr. John J.
 Eigelsbach, Carl P.
- Eikelbarner, Mrs. Lyle F.
 Eisenberg, David B.
 Eisenrath, David C.
 Eisenstein, Dr. Milton W.
 Eisman, John M.
 Eklund, Roger
 Ekstrand, Richard L.
 Elder, William M.
 Elenz, Robert J.
 Elfring, George E.
 Eller, John C.
 Ellickson, Dr. Bruce E.
 Elling, Winston
 Ellingsen, E. Melvin
 Ellis, Cecil Homer
 Ellis, Hubert C.
 Ellis, Ralph E.
 Ellman, Harold R.
 Elrick, George S.
 Elsas, Robert E.
 Elver, Thomas
 Embree, John W., III
 Emrich, C. Lyman, Jr.
 Emrich, Milton S.
 Endicott, De Witt
 Engel, Robert K.
 Engh, Harold V., Sr.
 Englehaupt, William M.
 Enlund, E. Stanley
 Ensor, Elwood H.
 Enzweiler, W. P.
 Ephraim, Max, Jr.
 Epple, Louis R.
 Epstein, Dr. Casper M.
 Erickson, William N.
 Ersfeld, Dr. John G.
 Erzinger, Howard F.
 Eshbaugh, C. Harold
 Esko, Sampson
 Eskuchen, Frank G.
 Esserman, Norman
 Esten, Miss Virginia
 Evanger, Earl W.
 Evans, C. H.
 Evans, John W.
 Evans, Keith J.
 Everham, Arthur T.
 Everitt, Bruce W.
 Everote, Warren
 Evers, Clifford F.
 Ewers, A. Raymond.
 Exum, Ray E., Jr.
 Ezra, Max R.
- Fabian Mrs. Joann
 Fagan, Miss Judith
 Fagan, Peter
 Fager, Raymond Alton
 Fagerson, Harold R.
 Faierson, Stanley W.
 Fairbank, Livingston, Jr.

ANNUAL MEMBERS (CONTINUED)

Fairs, C. Ronald
 Faissler, John J.
 Falduto, Anthony P.
 Falk, Mrs. C. B.
 Fallon, Mrs. Jerome F.
 Falls, Dr. F. H.
 Fanning, Mrs. L. S.
 Farber, Dr. Harry H.
 Farber, Lynn C.
 Farlow, Arthur C.
 Farmer, Lee R.
 Farnsworth, Gordon F.
 Farnsworth, Mrs. Joy
 Farr, A. V.
 Farrar, Holden K.
 Fasano, Joseph F.
 Fathers, Gordon E.
 Faulkner, Earle C.
 Faulks, Mrs. Herbert R.
 Faurot, Robert S.
 Fay, Clifford T., Jr.
 Fay, William E., Jr.
 Feagans, D. G.
 Fegles, Donald
 Feinberg, Louis
 Felbinger, Bernard J.
 Feldstein, Charles R.
 Feldstein, Mrs. Harry
 Felker, C. V.
 Fellers, Francis S.
 Fellingham, Paul
 Fellingham, Warren L.
 Fellowes, Harry L.
 Felsher, Lazare Z.
 Fenn, John F.
 Fentress, Calvin, Jr.
 Fentress, James, Jr.
 Fergus, William D.
 Ferguson, Donald W.
 Ferguson, William E.
 Fern, J. M.
 Fernandez, Mrs. Cesar
 Ferrara, Nello V.
 Ferreri, Frank
 Ferry, Mrs. Frank
 Feuerstein, Ervin
 Feulner, Edwin
 Fey, Edward J.
 Fey, Dr. Richard W.
 Fick, Mrs. Raymond W.
 Fickett, G. E.
 Field,
 Miss Juliana Lathrop
 Field, Miss Mariana
 Fielder, Frederick
 Fields, Sidney M.
 Fifelski, Edwin P.
 Finch, Lindley
 Finkl, William
 Finlay, Henry A.
 Finley, Charles
 Finston, Albert Leo
 Firestone, Bernard
 Fisch, Maurice C.
 Fischer, Edward R.
 Fischer, Henry W.
 Fischer, H. Robert
 Fischer, William D.
 Fischman, King J.
 Fish, Mrs. Sigmund C.
 Fishburn, Mrs. Alan
 Fisher, Bernard M.
 Fisher, Harry N.
 Fisher, Maurice
 Fisher, Rauland C.
 Fisher, Robert H.
 Fisher, Robert L.
 Fishman, Isadore
 Fishman, Dr. Jerome
 Fishman, Julius
 Fiske, Mrs. Donald W.
 Fiske, Kenneth M.
 Fistell, Mrs. Harry
 Fitch, Charles R.
 Fitch, Morgan L., Jr.
 Fitzgerald, Mrs. Gerald
 Fitzgerald, J. Cushing
 Fixman, I. M.
 Flaherty, Miss Helen
 Flanagan, Dr. C. Larkin
 Flanagan, Dr. James B.
 Fleischman, Bernard
 Fleming, Dr. James F.
 Flemming, Miss A.
 Fletcher, Donald T.
 Fletcher, James E.
 Fletcher, R. P., Jr.
 Flood, James G.
 Floreen, Adolph R.
 Florsheim, Miss Lillian H.
 Florsheim, Leonard S.
 Floyd, Fred S.
 Floyd, Spencer
 Fogel, Mrs. William
 Foote, Mrs. Edward L.
 Foote, Mrs. Robert L.
 Ford, Dr. Charles A.
 Fordtran, Henry C.
 Fornero, George M.
 Forrest, William R.
 Forgue, Norman W.
 Forst, Miss Eveline M.
 Fosse, Irwin A.
 Fossler, G. O.
 Foster, Dr. Hugo
 Foster, Mrs. John N.
 Foulks, E. E.
 Foulks, William
 Foute, Kenneth
 Fowler, Clifford C.
 Fowler, Glenn C.
 Fowler, Keith T.
 Fowler, Harold E.
 Fox, Arthur E.
 Fox, Dr. Benum W.
 Fox, Earl B.
 Fox, John Jay, Jr.
 Foxwell, Richard
 Fraker, Charles D.
 Framburg, Stanley
 Franczak, Albert J.
 Frank, Augustus J.
 Frank, Clinton E.
 Frank, Curtiss E.
 Frank, George
 Frank, Irving
 Frank, John M.
 Frank, Milton L.
 Frank, Raymond W.
 Franklin, Ben L.
 Frauen, Hermann
 Frederick, Dr. Earl E.
 Freeark, Mrs. Ray H.
 Freed, Ben J.
 Freeman, A. A.
 Freeman, Charles A., Jr.
 Freeman, David A.
 Freeman, Earl
 Freeman, Jack
 Freeman, James E.
 Freeman, Mrs. John
 Freeman, Kernal
 Freeman, Lee A.
 Freeman, Will
 Frei, Russell H.
 Fremont, Miss Ruby
 French, Henry S.
 French, Miss Phyllis J.
 Fresendorf, Edward
 Freudenfeld, Mrs. Silvia
 Frick, William G.
 Friedeman, Richard F.
 Friedland, Sidney
 Friedlich, John
 Friedman, Hans A.
 Friedman, Jack N.
 Friedlander, Max B.
 Fript, Barry
 Frisbie, Richard P.
 Froeb, Cornelius Field
 Froman, Abel
 Frost, Henry C.
 Fry, Ray M.
 Fugard, John R.
 Fugett, George C.
 Fuhrer, Joseph G.
 Fuller, Mrs.
 Eugene White
 Fuller, Mrs. Harry H.
 Fuller, William A.
 Fullriede, William H.
 Futterman, Nathan

ANNUAL MEMBERS (CONTINUED)

- Gabel, Walter H.
 Gadau, Harry L.
 Gadske, Mrs. R. E.
 Gage, John N.
 Gage, W. S.
 Gaines, Aaron G.
 Gaines, Dr. R. B.
 Gallagher, Arthur J., Jr.
 Gallagher, Frederick H.
 Gallagher, Mrs.
 Geraldine
 Gallagher, Mrs. James B.
 Gallagher, John B.
 Gallagher, William J.
 Gallagher, William S.
 Gallarneau, Hugh H.
 Gallas, Mrs. Marie
 Gallauer, William
 Galley, Mrs. H. William
 Galloway, William D.
 Galter, Jack
 Galvin, Richard J.
 Gannett, Gordon H., Jr.
 Gannon, Edward P.
 Gansbergen, R. H.
 Gantt, William A.
 Garapick, William E., Jr.
 Garbe, Raymond
 Garbe, Richard W.
 Garber, Maurice H.
 Garcia, Miss Mary
 Gardner, Dean
 Gardner, W. Kelly
 Garner, Mrs. H. H.
 Garnett, Cyrus L.
 Garretson, Robert H.
 Garrick, Dr. Samuel
 Gartz, Mrs. E. F.
 Garver, George P.
 Garvey, Thomas J.
 Garwacki, Dr. John H.
 Gary, Charles V.
 Gasch, Robert H.
 Gasser, Kurt
 Gast, Dr. Carl L.
 Gaudian, Chester M.
 Gaudio, James C.
 Gauger, A. F.
 Gaul, Michael F.
 Gawthrop, Alfred
 Gearen, John J.
 Gebhard, Paul
 Gehlbach, H. Hunter
 Gehr, Thomas Y.
 Geiger, C. Gregg
 Geisen, Joseph A.
 Geissal, Leo M.
 Gellman, Mrs. William
 Gelperin, Dr. Jules
 Gendel, Paul
 Genematas, William N.
 Genter, Charles B.
 Geocaris, James A.
 Georgas, John L.
 George, Robert M.
 George, Nelson C.
 Gerathy, E. Carroll
 Geraghty, James K.
 Geraghty, Miss
 Margaret G.
 Geraghty, Mrs.
 Thomas F.
 Geraghty, Thomas F., Jr.
 Gerchgall, Mrs. Jacob.
 Germaine, Daniel
 Germaine, Jerry R.
 Gerometta, Miss Jean
 Gerson, Irving B.
 Getz, Oscar
 Getz, John G., Jr.
 Giangreco, William F.
 Giambalvo, Nunzio A.
 Gibbs, Dr. Frederic A.
 Gibbs, William T.
 Gibson, Jack Marvin
 Gibson, Miss Margaret
 Gibson, Otis J.
 Gibson, Robert F.
 Gibson, W. B.
 Gidwitz, Gerald
 Giesecke, R. H.
 Gifford, Chester
 Gilbert, Allan A.
 Gilbert, Arnold M.
 Gilbert, Thomas L.
 Gilbert, W. P.
 Gilchrist, Robert T.
 Gillespie, Edward S.
 Gillespie, James W.
 Gilmer, Frank B.
 Gilmour,
 Mrs. William B.
 Gilster, Arthur H.
 Gimbel, Stanley D.
 Giovacchini, William T.
 Gish, S. M.
 Gitelson, Dr. Maxwell
 Givens, J. M., Jr.
 Glasell, Don L.
 Glass, Mrs. Bradley M.
 Glass, Wiley W.
 Glazer, Daniel
 Gleave, Winston
 Glick, Edward R.
 Glickauf, Joseph S., Jr.
 Glibberman, Herbert
 Glockner, Maurice
 Glore, Charles F., Jr.
 Glore, Hixon
 Glover, Grange J.
 Gnaedinger, John P.
 Gocke, Robert E.
 Godlowski, Dr. Z. Z.
 Godshall, Ammon B.
 Goebel, John
 Goebel, Louis H.
 Goff, James M.
 Gold, Edward
 Gold, Mrs. Meyer
 Goldberg, Bertrand
 Goldberg, George J.
 Goldberg, Mrs.
 Samuel L.
 Golden, John R.
 Goldman, Dr. Albert
 Goldrick, John R.
 Goldsmith, E. G.
 Goldsmith, Howard
 Goldsmith, Dr. Julian
 Gomberg, Arthur S.
 Gomberg, Miss Lauri
 Goodenough, S. W.
 Gooding, Robert E.
 Goodlander, L. G.
 Goodman, Benjamin E.
 Goodman, Howard
 Goodrich, Miss Juliet T.
 Goodrich, Paul W.
 Gootrad, Harold
 Gordon, Aaron
 Gordon, Mrs. Debora
 Gordon, Edward
 Gordon, Herman J.
 Gordon, Miss Maude
 Gordon, Norman
 Gordon, Robert A
 Gore, Mrs. Roston
 Gorham, Willett N.
 Gorham, Sidney S., Jr.
 Gorman, Richard F.
 Gornick, Francis P.
 Gornstein, Dr. H. C.
 Gorsline, Frank D.
 Gorvette, Charles W.
 Gossett, Lorn
 Gottlieb, David
 Gottlieb, Emanuel
 Gottschall, Robert V.
 Gottschall, Walter L.
 Gougler, Lawrence W.
 Gould, Harold H.
 Governale, Dr. Samuel L.
 Graf, Paul A.
 Graffis, Herbert
 Graffis, Joseph
 Grage, William
 Graham, Donald M.
 Graham, Gerald J.
 Graham, Dr. James F.
 Graham, Dr. John P.
 Graham, Dr. Lois
 Graham, Mrs. William B.
 Granath, James W.

ANNUAL MEMBERS (CONTINUED)

Granger, Mrs. Denise
 Grant, Meyer Z.
 Grant, Michael
 Grant, Louis Z.
 Grant, Paul
 Grant, William H.
 Grauer, Milton H.
 Gray, Cola A.
 Gray, John D.
 Greeley, Samuel S.
 Green, Albert
 Green, Mrs. Dwight H.
 Green, Mrs. George L.
 Green, J. W.
 Green, Ken
 Green, Mrs. Robert A.
 Green Theodore J.
 Greenbaum, Michael
 Greene, Dr. Harry G.
 Greenberg, Dr. H. A.
 Greenberg, Jack
 Greenberg, S. U.
 Greenfield, Paul J.
 Greenfield, Michael C.
 Greenwald, Mrs. Louise K.
 Greenwood, Marvin
 Gregor, Frank
 Gregory, Dr. Benjamin J.
 Gregory, Stanley O.
 Grenzsbach, John
 Grey, O. C.
 Griffin, Edwin J.
 Griffin, James T.
 Griffith, Melvin J.
 Griffiths, G. Findley
 Grimes, J. Frank
 Grinker, Dr. Roy R., Jr.
 Groban, Raymond S.
 Groble, Edward B.
 Groen, Fred H.
 Groen, John A.
 Groenwald, F. A.
 Grogg, Ben
 Grohe, Robert F.
 Grossman, Dr. Burton J.
 Grossner, Mrs. Joseph
 Grossnickle, Myron D.
 Groves, Mrs. Northa P.
 Grunsfeld, Mrs. Mary
 Jane
 Gryglas, Stephen
 Guard, Samuel R.
 Guin, Wyman
 Gullickson, Rollo
 Gumbinger, Miss Dora
 Gund, Henry
 Gunderson, Gunnar E.
 Gunderson, Lewis O.
 Gunn, Buckingham W.
 Gunness, Robert C.
 Gurewitz, Solomon
 Gurvey, Harry E.
 Gustus, Dr. Edwin L.
 Guzay, C. M.
 Guzik, Mathew R.
 Haas, Howard
 Hass, Mrs. Robert G.
 Haberman, Kenneth S.
 Haberman, Morton
 Hachtman, George E.
 Hackett, Hugh P.
 Hackett, Joseph J.
 Hadley, John W. B.
 Haebich, Dr. Arthur T.
 Haefner, Col. Earl W.
 Haerther, W. W.
 Haessly, Dr. Marvin M.
 Hafner, Andre B.
 Hagey, Harry H., Jr.
 Hagey, J. F.
 Haggerty, L. G.
 Hahn, Bernard J.
 Hahn, Mrs. Dorothy
 Ulrich
 Haigh, Arthur H.
 Haight, Edward A.
 Haines, Charles J.
 Hajduk, Dr. J. M.
 Hakanen, Paul A.
 Halbert, Robert T.
 Haley, James F.
 Halfpenny, Harold
 Hall, Arthur B.
 Hall, Clifford F.
 Hall, Harry
 Hall, John L.
 Halla, Mrs. Joseph, Jr.
 Hallberg, Parker
 Franklin
 Haller, Louis P.
 Hallihan, Edward E.
 Hallmann, Ernest H.
 Halper, Dr. Louis
 Halvorson, Harold L.
 Ham, Mrs. Harold
 Hambleton, Chalkley J.
 Hamill, Mrs. Robert W.
 Hamilton, Andrew C.
 Hamilton, Gene C.
 Hamilton, Mrs.
 Gurdon H.
 Hamilton, Mrs. John
 Hamilton, Lamont
 Hamilton, Stuart
 Hamlin, Richard E.
 Hammerman, Jerome
 Hammerstrom, Arthur H.
 Hammond, Carl
 Hammond, James W.
 Hampson, Philip
 Handler, Dr. Joel S.
 Handley, J. A.
 Hank, John J.
 Hanley, R. Emmett
 Hanna, John C.
 Hanner, The Very
 Reverend William O.
 Hannibal, Donald V.
 Hansen, Mrs. C. E.
 Hansen, Donald W.
 Hansen, James
 Hansen, Julian
 Hansen, Mrs. William O.
 Hansmann, Mrs. Elwood
 Hanson, Fred B.
 Hanson, Mrs. George
 Hanson, Robert F.
 Hapgood, L. A.
 Harden, Clyde, Jr.
 Hardies, Melvin A.
 Harding, Frank
 Harding, George M.
 Harding, Harold R.
 Hardwicke, Harry
 Hardy, Charles L.
 Hardy, David J.
 Hardy, Mrs. Edward K.
 Hardy, Mrs. Francis H.
 Hardy, Julian H.
 Hargrave, Homer P.
 Harig, Karl
 Harlow, Miss Johnnie
 Harland, Mrs. D. Foster
 Harper, Paul C.
 Harper, Mrs. Paul V.
 Harper, Philip S.
 Harper, Mrs. Philip S.
 Harper, Philip S., Jr.
 Harrington, J. J., Jr.
 Harris, Benjamin R.
 Harris, Chauncey D.
 Harris, E. Newton
 Harris, Irving B.
 Harris, Paul V.
 Harris, Thomas J.
 Harrison, Paul L.
 Harrison, Dr. R. Wendell
 Harrison, Solomon E.
 Harrison, William H., Jr.
 Harrow, Joseph
 Hart, Mrs. Augustin S.
 Hart, L. Edward, Jr.
 Hart, Harry J.
 Hart, Henry A.
 Hart, Herbert L.
 Hart, L. Edward
 Hart, Miss Marguerite D.
 Harter, Dr. J. A.
 Hartigan, Miss Catherine
 Hartigan, L. J.
 Hartman, Mrs. Irvin H.
 Hartman, Milton C.

ANNUAL MEMBERS (CONTINUED)

- Hartung, Miss
Elizabeth M.
- Harty, Richard B.
- Harvey, Com. Norman C.
- Harvey, Mrs. William H.
- Harwood, Donald
- Harwood, Robert I.
- Hasler, Mrs. Edward L.
- Hasselbacher, H. H.
- Hassen, Samuel
- Hassmer, Joseph L.
- Hata, Takashi
- Hatcher, Dr. David B.
- Hatfield, W. A.
- Hauck, Cornelius J.
- Hauger, R. H.
- Hauser, William G.
- Havey, Robert W.
- Hawkinson, Robert W.
- Hawley, F. W., Jr.
- Hawrysz, Walter
- Hay, Lawrence J.
- Hayd, Michael
- Haydon, Mrs. Harold
- Hayes, Daniel T.
- Hayes, Edward G.
- Haynes, Charles Webster
- Haynes, Gideon, Jr.
- Hayley, Lewis Y. L.
- Haynie, R. G.
- Hazel, Dr. George R.
- Head, Russell N.
- Healy, Charles L.
- Heath, James E.
- Heath, William O.
- Hebenstreit, Dr. K. J.
- Hebenstreit, Mrs. K. J.
- Heckel, Edmund P., Jr.
- Heddens, John W.
- Hedeen, Dr. Robert A.
- Hedrich, Mrs. Otto H.
- Heeren, Mrs. Jack W.
- Heffner, Dr. Donald J.
- Heiberg, John
- Heidemann, Herbert E.
- Heifetz, Samuel
- Heikes, Neil E.
- Hein, Leonard W.
- Heinekamp, Raymond A.
- Heineman, W. A.
- Heinen, Dr. J. Henry, Jr.
- Heinsimer, W. R.
- Heinz, Miss Helen F.
- Heinze, Neus.
Bessie Neuberg
- Heirich, Bruneau E.
- Hekman, Edward J.
- Helbling, James V.
- Heldt, Howard A.
- Helgason, Arni
- Hellman, Milton E.
- Helmer, Hugh J.
- Helmich, Burnell C.
- Helmick, Lawrence J.
- Hemb, D. M.
- Hemery, Mrs. Jack L.
- Hemphill, Luther D.
- Henderson, B. E.
- Heniken, Graham E.
- Henke, Henry J.
- Henkle, Herman H.
- Henn, Roger E.
- Henner, Mrs. Robert
- Henner, William Edward
- Henningsen, Jack
- Henri, W. B.
- Henriksen, H. M.
- Henry, Dr. James W.
- Hensold, Harold H.
- Henson, Ray D.
- Hepburn, J. W.
- Herkes, S. R.
- Herman, Sol W.
- Hermes, John B.
- Hernandez, Nicholas M.,
Jr.
- Herrick, Walter D.
- Herring, H. B.
- Herrschner, Frederick
- Hersey, James R.
- Hersh, Charles K.
- Herst, Perry S., Jr.
- Hess, Charles W.
- Hess, Sidney J., Jr.
- Hesseltine, Dr. H. Close
- Hesslein, Mrs. Milton B.
- Hetreed, Dr. Francis W.
- Heyne, Norman E.
- Heywood, Mrs. O. C.
- Hiben, Milan G.
- Hickey, Frank E.
- Hickey, William Mark
- Hicks, E. John
- Higgins, Collin O.
- Higgins, Ray A.
- Highstone, Mrs.
William H.
- Hilborn, John T.
- Hileman, Ronald L.
- Hilkevitch, Dr.
Benjamin H.
- Hill, Charles W.
- Hill, Mrs. Cyrus G.
- Hill, Herbert L.
- Hill, James J.
- Hill, Kimball
- Hills, George B., Jr.
- Hills, Thomas M.
- Hiller, Rembrandt C., Jr.
- Hillmer, Miss Louise
- Hinchee, Nelson C.
- Hinck, H. George
- Hindmarch, Alan
- Hines, Mrs. Clarence W.
- Hingson, George D.
- Hinman, Burton, Jr.
- Hinshaw, Joseph H.
- Hirsch, Erich
- Hirsch, Dr. Lawrence L.
- Hirsch, Leonard N.
- Hirsch, Samuel
- Hirsh, Herbert W.
- Hirsh, Morris
- Hitshew, R. M.
- Hix, Miss Elsie
- Hixson, Hebron
- Hjermstad, H. U.
- Hoag, Dr. Walter C.
- Hoage, Earl W.
- Hoagland, D. R.
- Hoagland, Miss Helen
- Hoban, Dr. Eugene T.
- Hobgood, John
- Hobscheid, Fred J.
- Hobson, Richard
- Hochberg, Jerome J.
- Hochfeldt, William F.
- Hocking, Charles H.
- Hockman, Miss
Miriam L.
- Hodges, Colonel Duncan
- Hodgkins, William P., Jr.
- Hodgson, Earl
- Hodlmair, Charles A.
- Hoefler, Mrs. H. J.
- Hoehler, Fred K.
- Hoellen, John J.
- Hoeltgen, Dr.
Maurice M.
- Hoermann, John W.
- Hoerner, John M.
- Hofeld, Edwin A.
- Hofgren, Axel A.
- Hoffman, A. C.
- Hoffman, Mrs. S. J.
- Hoffmann, Miss Ruth L.
- Hogquist, Mrs. Mary
- Hogsten, Mrs. Yngve
- Hohbaum, Mrs. Rosa M.
- Hohman, Dr. Ned U.
- Hokenson, Mrs. Gustave
- Holabird, William
- Holcomb, Mrs. R. R.
- Holcombe, Mrs. Stuart K.
- Holden, Harold M.
- Holditch, Stanley
- Holland, Arthur M.
- Holland, Daniel E.
- Holland, Harry J.
- Holland, Lewis J.
- Hollander, Alvin B.
- Hollenbeck, Arthur S.
- Hollender, Dr. S. S.

ANNUAL MEMBERS (CONTINUED)

Holleran, L. F.
Hollerbach, Joseph
Hollerbach, Joseph F., Jr.
Hollerbaugh, J. F.
Holliday, Preston H.
Hollingsworth, Thomas
Hollis, Raymond
Hollobow, Irving E.
Holloman, L. C., Jr.
Holmberg, V. V.
Holmes, John B.
Holmes, John S.
Holmes, Miss Mabel E.
Holmes, R. W.
Holt, Dr. Helen
Holub, John
Holubow, Harry
Homan, Joseph
Hondrop, Peter
Honor, Dr. Harold L.
Hooper, A. F.
Hoover, James C.
Hopfear, Dr. D. A.
Hopkins, John L.
Hopkins, Raymond
Horak, Joseph E.
Hord, Stephen Y.
Horner, Dr. Imre E.
Horrell, Frank J.
Horton, Mrs. Arthur
Horton, Warren C.
Horwich, Arthur
Horwich, Herbert F.
Horwich, Philip
Horwitz, Samuel C.
Houchins, Charles W.
Houda, Dr. Leonard J.
Houghton, Harry E.
Houle, Cyril O.
Haupt, Donald, Jr.
Haupt, Richard V.
Houseknecht, E. William
Houston, J. C., Jr.
Howard, Dr. T. R. M.
Howe, Lawrence, Jr.
Howe, Walter L.
Howe, William J.
Howle, David P.
Hoyt, N. Landon, Jr.
Hubbard, Lloyd
Huber, Dr. Earl B.
Huber, H. Dana
Huddleston, Mrs. Joseph W.
Hudson, George L.
Huebner, Joseph A.
Huff, Dr. Stanley E.
Huggins, Rollin C., Jr.
Hughes, Dr. Charles W.
Hughes, Robert D.
Huguelet, Robert J.
Huizinga, A. T.
Hullsiek, William L.
Hult, Richard N.
Humm, Joseph
Hummel, Mrs. Fred E.
Hummer, William B.
Humphrey, Eugene X.
Humphrey, Mrs. H. D.
Humphreys, J. Ross
Huncke, Miss Ada
Hungerford, Becher W.
Hunsaker, Ted
Hunt, Michael
Hunter, E. R.
Hunter, J. N.
Hunter, Thomas E.
Hurley, Neil C., Jr.
Hutcheson, M. F.
Hutchings, Harold E.
Hutchings, John A.
Hutchins, Chauncey K.
Hyde, Milton E.
Hyman, Henry F.
Igasaki, Masao, Jr.
Iglarsh, Louis
Ignowski, Vincent P.
Imhoff, Earl J.
Impey, Charles E.
Inger, Jacob
Innes, Robert D.
Inouye, Dr. Henry F.
Insolia, James V.
Interlandi, Dr. Joseph
Irey, Miss Margot
Irons, Dr. Edwin N.
Irvin, Joe E.
Irvin, John C.
Irwin, A. J.
Isaac, Eric
Isaacs, Edgar E.
Isaacs, Dr. Harry J.
Isaacs, Kenneth S.
Isaacs, T. J.
Isaacson, Herbert
Isett, G. Richard
Isham, James L.
Israelstam, Alfred W.
Isserman, Fred, Jr.
Iversen, Lee
Jablonsky, Anthony J.
Jacker, David
Jacker, Norbert S.
Jackman, Warren
Jackson, Harold
Jackson, Julian
Jackson, Mrs. Osmond A.
Jackson, Dr. Robert D.
Jackson, R. W.
Jacobs, Ben
Jacobs, Harry
Jacobs, Jesse A.
Jacobs, Maurice H.
Jacobsen, Theodore H.
Jacobshagen, Alfred
Jacobson, Harold L.
Jacobson, S. P.
Jaffe, Harry
Jaffe, Julius C.
Jaffe, Louis
Jaicks, Frederick S.
James, Russell B.
Jans, Peter D.
Jansen, Walter
Januchowski, E. D.
Jarecki, Mrs. Robert A.
Jarrow, Myles A.
Jarrow, Stanley L.
Jay, Richard H.
Jeffris, Rufus R.
Jehn, Mark
Jenkins, Evan
Jenner, Albert E., Jr.
Jenner, Master Christopher James
Jenner, Mrs. H. B.
Jennings, B. J.
Jennings, Mrs. James W.
Jensen, George B.
Jensen, Henry J.
Jensen, Raymond A.
Jobe, E. C.
Joffe, M. H.
Johnson, Miss Agnes E.
Johnson, D. Gale
Johnson, Miss Donna Lee
Johnson, Mrs. Doris Hurtig
Johnson, Edmund G.
Johnson, Edward F.
Johnson, Edward L.
Johnson, Emil T.
Johnson, Everett C.
Johnson, George F.
Johnson, George R.
Johnson, Harry G.
Johnson, Henry A.
Johnson, Irwin B.
Johnson, Miss Janice C.
Johnson, Milton C.
Johnson, Morris
Johnson, Peter W.
Johnson, R. N.
Johnson, R. W.
Johnson, Ray Prescott
Johnson, Richard L.
Johnson, Robert E.
Johnson, Robert K.

ANNUAL MEMBERS (CONTINUED)

Johnson, Robert M.
 Johnson, Wesley R.
 Johnston, A. J.
 Johnston, Mrs. John M.
 Johnston, Richard L.
 Jolls, Thomas H.
 Jones, Clark H.
 Jones, George R.
 Jones, James F.
 Jones, John Paul
 Jones, Loring M.
 Jones, Owen Barton
 Jones, Miss Phyllis Case
 Jones, Richard L.
 Jones, Theodore
 Jones, Vaughn M.
 Jordan Earl C.
 Jordan, Dr. John W.
 Jordan, W. Beaumont
 Jordon, Castle W.
 Joseph, Dr. Paul
 Jospsey, Mrs. Sheldon
 Jost, William
 Joy, Eugene P., Jr.
 Joyce, Robert E.
 Juhre, Russell H.
 Juley, John
 Junkunc, B. B.
 Jurczak, Dennis Michael
 Juron, Marvin

Kachigian, Michael M.
 Kadden, Edgar
 Kahn, Nat M.
 Kahoun, John A.
 Kaine, Eugene D.
 Kaiser, Robert
 Kalcheim, Henry A.
 Kaleta, Charles J.
 Kalnin, Jacob
 Kalwajtys, R. F.
 Kamin, Alfred
 Kaminski, Dr. M. V.
 Kammholz, T. C.
 Kandlik, Edward A.
 Kane, George H.
 Kane, Mrs. Marion O.
 Kane, R. E.
 Kanelos, Frank S.
 Kannapell, Jack E., Jr.
 Kanter, Dr. Aaron E.
 Kaplan, Alvin L.
 Kaplan, Mrs. Frank
 Kaplan, Harvey
 Kaplan, John
 Kaplan, Dr. Lawrence
 Kaplan, Samuel
 Kapnick, Harvey E., Jr.
 Karacic, Thomas J.
 Karasik, Sidney Z.
 Karg, Mrs. Frank G.

Karlin, Daniel
 Karlin, Irving M.
 Karlin, Leo S.
 Karlin, Leonard
 Karlin, Norman
 Karstens, Harry
 Karstens, James W.
 Kart, Eugene
 Katz, Alan D.
 Katz, Edwin M.
 Katz, Miss Jessie
 Katz, Meyer
 Katz, Norman
 Katzin, Samuel N.
 Kaufman, Daniel D.
 Kaufman, Miss Francis J.
 Kaufmann, Fred R., Jr.
 Kaulas, Joseph
 Kaup, Dick
 Kawabata, S.
 Kayser, Victor P.
 Kealy, Hutchins D.
 Kearney, E. L.
 Kearney, Marshall V.
 Kearney, William P.
 Keating, Edward
 Keator, Harry F., Jr.
 Keck, Richard B.
 Keck, Dr. W. L.
 Kedzie, Daniel P.
 Keefe, John F.
 Keehn, Mrs. Leroy
 Keeler, Carl R., Jr.
 Keene, Robert N.
 Keim, Miss Lenore
 Keis, Mrs. John H.
 Keister, G. E.
 Keith, David L.
 Keith, Elbridge
 Keller,
 Miss Bonee Elaine
 Keller, Harry F.
 Keller, M. J.
 Keller, Paul
 Kelley, Alfred J.
 Kelley, Elijah B.
 Kelliher, Peter M.
 Kellogg, John Payne
 Kelly, Clyde
 Kelly, Dr. Frank B.
 Kelly, Frank S.
 Kelly, Miss Georgia
 Kelly, James J.
 Kelly, J. Edgar
 Kelly, John E., Jr.
 Kelly, John J., Jr.
 Kelly, Miss Mara
 Kelly, Michail
 Kelly, Thomas Atkins
 Kelly, Thomas F.
 Kelly, William D.

Kemel, Mrs. Margaret P.
 Kemp, Miss Ola
 Kemp, Richard B.
 Kemp, Wallace B.
 Kemper, Mrs. Malcolm
 Kendall, Claude
 Kendall, G. R.
 Kendrick, Leigh W.
 Kennedy, Mrs. Ardis M.
 Kennedy, Charles P.
 Kennedy, John A.
 Kennedy, Richard L., Jr.
 Kennel, William E.
 Kenyon, Dr. A. T.
 Kepecs, Dr. Joseph
 Kern, Dr. Maximilian
 Kerpec, Miss Susan
 Kerr Mrs. Avelyn M.
 Kerr, Leslie H.
 Kerr, William D.
 Kerrigan, W.
 Kesler, Howard F.
 Kesler, Dr. R. L.
 Kesses, Rev. Niketas
 Kessler, Ben H.
 Kessler, Paul T.
 Kestnbaum, Mrs. Meyer
 Kestnbaum, Robert D.
 Ketting, Howard B.
 Kettner, K. J.
 Kiddoo, Guy C.
 Kiddoo, Thomas E.
 Kight, Robert F.
 Kilbridge, William J.
 Kiley, Francis T.
 Killen, Mrs. Joan
 Killian, Mrs. Victor J.
 Kimball, Charles H. G.
 Kimball, Kenneth J.
 Kimball, Richard
 Kimball, Ronald M.
 Kincheloe, Samuel C.
 Kindahl, John O.
 King, Alan
 King, Dale E.
 King, Forest A.
 King, Garfield
 King, H. R.
 King, John J.
 King, Lynwood B., Jr.
 King, Robert H.
 King, Warren J.
 King, Willard L.
 Kingham, J. J.
 Kinney, Mrs. Eugene M.
 Kipnis, Daniel D.
 Kipnis, Ira A.
 Kipper, Walter C.
 Kirby, Dr. William
 Kiron, Peter, Jr.
 Kirschbaum, Irving H.

ANNUAL MEMBERS (CONTINUED)

Kittleston, Dr. K. D.
 Kiven, Norman M.
 Kjelstrom, Paul C.
 Kleeman, Richard E.
 Klehm, Howard G.
 Klein, Dr. David
 Klein, Dr. Ernest L.
 Klein, Dr. Erwin
 Klein, Richard
 Kleinstein, Walter H.
 Klemperer, Leo A.
 Klepak, John J.
 Klevs, Mrs. Alvin
 Klicar, Mrs. Frank G.
 Klikun, Z. P.
 Klingeman, Harvey A.
 Klontz, Kenneth V.
 Klooster, Howard H.
 Knauer, Robert L.
 Kneip, Elmer W.
 Knight, Robert P.
 Knoebel, Mrs. Walter H.
 Knorr, Amos K.
 Knowles, D. H.
 Knuepfer, C. A.
 Koach, Joseph
 Kober, Mrs. Dieter
 Kocour, Max G.
 Kodros, Dr. Andreas G.
 Koe, Emil J.
 Koehn, Carl W.
 Koehnmann, Renard A.
 Koff, Dr. Robert H.
 Kohn, Mrs. Sylvan
 Kolarik, Frank J.
 Kolbert, Charles A.
 Kolflat, Alf
 Komaiko, William
 Komie, Lowell B.
 Komlos, William A.
 Koplín, Mrs. Harry
 Koppelman, Dr. Ray
 Koranda, Hugo
 Koretz, Edgar E.
 Koretz, Robert J.
 Korschot, Benjamin C.
 Korshak, Marshall
 Korshak, Saul
 Kortzenborn, Kenneth J.
 Kos, Victor A.
 Kosdon, A.
 Kosterlitz, Mrs. S.
 Kostka, Robert
 Kostrubala,
 Dr. Thaddeus
 Kot, Henry C.
 Kovacs, Louis E.
 Kovalick, W. W.
 Kraft, Florian R.
 Kraft, Maurice M.
 Krag, Franz K.
 Krakover, Mrs. Evelyn
 Kramer, Harry G., Jr.
 Kramer, Mrs. L. A.
 Kramer, L. H.
 Kramer, Melvin A.
 Kramer, Robert
 Krane, Leonard J.
 Krasner, David P.
 Krattebol, A. Marshall
 Kraus, Mrs. Esther S.
 Krause, Adolph
 Krause, Miss Pearl
 Kreer, Henry B.
 Krehl, Rico B.
 Kreuger, C. W.
 Krick, William
 Kriel, Miss Lucille
 Kriewitz, Harry C.
 Krill, Robert L.
 Krimsin, Leonard
 Krinsley, Lazarus
 Kritchevsky, Jerome
 Kroc, Ray A.
 Kroeschell, Mrs. Roy
 Kroll, Harry
 Kronberg, George H.
 Krumm, Franklin O., Jr.
 Krupp, David J.
 Krzeminski, Stanley J.
 Kubik, John F.
 Kuchar, Mrs. Marie
 Kuechmann, A. M.
 Kuehl, Harold E.
 Kuehne, E. Richard
 Kuhnen, Mrs. George H.
 Kuhns, Mrs. H. B.
 Kuhns, Richard F.
 Kullby, Roy S.
 Kullman, Mrs. Alfred
 Kullman, F. H., Jr.
 Kulp, Lee H.
 Kuntz, Duane F.
 Kupcín, Irv
 Kurtz, Miss Ann C.
 Kurtz, George H.
 Kurz, Walter C.
 Kurzka, Keith F.
 Kushell, Charles J.
 Kushner, Dr. Abraham
 Kusswurm, Armin H.
 Kutner, Luis
 Lachman, Harold
 Ladany, William
 Laegeler, J. C., Jr.
 Lagerstedt, John H.
 Lain, William
 Laird, Kenneth
 Lajter, Chet
 Lalley, Miss Faith L.
 Lamb, M. J., Jr.
 Lambert, Irving
 Lampe, J. B.
 Lampert, Walter W.
 Lampman,
 Mrs. Herbert H.
 Landahl, Mrs. Herbert D.
 Landau, S. J.
 Landen, J. Malcolm
 Landis,
 Mrs. Maurice N.
 Lane, George A.
 Langan, Harley B.
 Lange, Otto H.
 Langford, Joseph P.
 Langworthy, Jack N.
 Lansing, Stanley
 Lanterman, Joseph B.
 La Pine, Arthur S.
 Larcher, Dr. Val
 Larkin, J. D.
 Larmee, Donald H.
 Larson, Charles R.
 Larson, Edward B.
 Larson, Elmer W.
 Larson, Dr. Norman E.
 Larson, Simon P.
 Lasch, Charles F.
 Lash, Dr. A. F.
 Lasher, Willard K.
 Lau, Mrs. M. K.
 Laughlin, Thomas C.
 Laurion, J. L.
 Lavezzorio,
 Mrs. John M.
 Law, Mrs. Fred Edward
 Law, M. A.
 Lawrence, Dr. Charles H.
 Laws, Theodore H.
 Lawton,
 Mrs. Stanley Edward
 Lay, W. N.
 Layman, William M.
 Lazar, Buryl J.
 Lazarski, Ben R.
 Lazarski,
 Richard Michael
 Lazarus, George
 Leach, T. Royce
 Le Beau, Carter N.
 Le Beau, Jack T.
 Le Boy, T.
 Lechler, E. Fred
 Lechner, John B.
 Leck, Walter C.
 Le Comte, A. John
 Ledbetter, James L.
 Lederer, Sanford H.
 Lee, Mrs. Agnes
 Lee, Armand
 Lee, Bernard F.
 Lee, Bertram Z.

ANNUAL MEMBERS (CONTINUED)

- Lee, Mrs. Raymond E.
 Leedy, Dr. Haldon A.
 Leeper, Harold B., Jr.
 Leffler, F. O.
 Le Goff, Montgomery
 Lehecka, Clarence J.
 Lehman, Lloyd W.
 Lehmann, Robert O.
 Lehpuhl, Robert H.
 LeHockey, D. M.
 Leibhardt, Mrs. Maidi
 Leigh, Kenneth G.
 Leighton, Mrs. Arthur J.
 Leighton, W. J.
 Leimbacher, R. C.
 Lemer, Mrs. Benjamin
 Lenon, Richard A.
 Lensing, Edward C., Jr.
 Leopold, Herbert R.
 Leopold, Robert L.
 Lesch, John F.
 Lesch, Lyndon H.
 Lesinski, Irwin B.
 Leslie, Conrad
 Leslie, Orren S.
 Lesparre, James N.
 Lester, Mrs. Robert
 Levan, Wilson D.
 Levin, Lawrence
 Levine, William
 Levine, William D.
 Levinson, Julius Y.
 Levitan, Moses
 Levy, Albert H.
 Lewis, Edward J.
 Lewis, Harold W.
 Lewis, Marshall
 Lewis, Richard S.
 Lewis, Thomas A.
 Libit, Sidney M.
 Lichtmann, S. A.
 Lieb, Jack H.
 Lieber, Maury J.
 Lieber, Philip A.
 Lieberman, Jacob
 Lifvendahl, Dr.
 Richard A.
 Lill, George, II
 Lilliander, Ernest E.
 Lillienfield, C. H.
 Limarzi, Dr. Louis R.
 Lincoln Charles W.
 Lind, Paul B. N.
 Lindberg, Donald F.
 Linden, Ronald Edward
 Lindgren, Erik A.
 Lindquist, A. J.
 Lindquist, Howard G.
 Lindquist, Jerry A.
 Lindsley, A. J.
 Link, Wendell H.
- Lippincott, R. R.
 Lipsey, Dr. Alfred J.
 Lisman, William
 Liss, Mrs. Sarah G.
 List, Stuart
 Liston, Thomas P.
 Liszka, Stanley J.
 Litschgi, Dr. J. J.
 Little, G. P.
 Littman, Benson
 Liu, Dr. W. C.
 Livezey, Mrs. K. Trees
 Livingood, Mrs. John J.
 Llewellyn, Karl N.
 Lloyd, Carl S.
 Lloyd, G. Blair
 Lloyd, Thomas J.
 Lloyd, Mrs. Vince
 Loarie, Willard J.
 Lockwood, Mrs.
 Maurice H.
 Loeb, Herbert A., Jr.
 Loeb, Theodore R.
 Loebe, Edward E.
 Loewenstein, Mrs. Sidney
 Logelin, Edward C.
 Logeman, Mrs. John III
 Logie, George, C.
 Lombardo,
 Dr. P. Robert
 Long, H. Dale
 Loose, Arthur J.
 Lorant, B. H.
 Lorch, John T.
 Loughead, Miss Ruth
 Loughnane, John P.
 Love, John T.
 Love, H. Norris
 Love, Harold
 Loverde, Dr. Albert A.
 Lowden, James E.
 Lowe, Dr. Edmund W.
 Lowe, Robert O.
 Lowy, Walter H.
 Luce, Richard
 Luckow, Russell Q.
 Ludwig, Richard J.
 Lueders, Ralph J.
 Lufkin, Miss Bernardine
 Luick, Mrs. D. J.
 Lund, Bjarne, Jr.
 Luotto, Stefano
 Lurie, Howard J.
 Lurie, S. C.
 Lusk, Miss Helen
 Lustgarten, Henry
 Lutgert, Raymond L.
 Lutterbeck, Dr.
 Eugene F.
 Lutz, Carl F.
 Lutz, Dr. J. Frederick
- Lynch, John G.
 Lynch, William
 Lynch, Miss Zoe D.
 Lynn, Chester B.
 Lynn, Mrs. Robert H.
 Lyon Harvey T.
 Lyon, Mrs. Jeneva A.
 Lyon, Dr. Samuel S.
 Lyons, Lawrence J.
 Lyons, Michael H.
- Mac Arthur,
 Mrs. Donald
 MacArthur, Roger
 Maccabee, Ben
 MacChesney, Mrs.
 Brunson
 MacDiarmid, William S.
 Macdonald, Angus
 MacDonald, H. E.
 MacDonald, James D.
 MacFall, Russell P.
 MacFarland, Hays
 Macholz,
 Reverend Ignatius
 Maciunas, Dr. A.
 Mack, Charles S.
 Mack, Edward E., Jr.
 Mack, John G., Jr.
 Mack, Herbert
 Mack, John J.
 Mack, Dr. Ronald B.
 Mackel, Dr. Audley M.
 MacKenzie, David O.
 MacKenzie, William J.
 MacKrell, F. C.
 MacNamee, Merrill W.
 MacRae, Robert H.
 Macomb, J. deNavarre
 MacTaggart, Alex
 Madden, Mrs. Margaret
 Madden, Robert J.
 Madden, Wayne S.
 Madigan, John
 Madson, Stanford A.
 Magers, Donald D.
 Magill, Miss Hallie
 Magill, John
 Magnuson, Hugo E.
 Magos, John P.
 Mahnke, R. H.
 Mahon, D. Lee
 Main, Charles O.
 Main, Mrs. O. W.
 Maino, N. L.
 Majonnier, John J.
 Major, Frank A.
 Malato, Stephen A.
 Malden, Samuel
 Malmstrom, Ernest G.
 Malone, John L.

ANNUAL MEMBERS (CONTINUED)

- Malunat, Miss Minnie
Mamby, Dr. Audley R.
Mandel, Sidney W.
Mander, Robert
Mangler, Fred J.
Mangler, Robert J.
Maniates, Peter G.
Manilow, Lewis
Mann, Douglass L.
Mann, Donald N.
Mann, Dr. Philip
Mann, Robert E.
Manning, Dr. John J.
Mannion, John F.
Mantel, Harry
Mapp, Eugene T.
Maranz, Leo S.
Marble, Dr. Duane F.
Marcellus, E. F.
Marchetti, Mrs. Alfred
Marcin, Mrs. Anthony
Marcus, H. L.
Marcus, Jules A.
Marcus, Maurice
Marcus, Dr. Richard E.
Mardorf, Miss Mae F.
Maren, Peter Alan
Margolis, Dr.
 Bernard S.
Marinangeli, Paul
Mark, Clayton, III
Mark, William B.
Marks, Mrs. Raymond
Markey, Howard T.
Markle, Mathew G.
Markley, Don G.
Markman, Simeon K.
Marks, Ira G.
Marks, Melvin C.
Marks, Stanford D.
Markus, Henry A.
Marlatte, Robert J.
Marlowe, Dr. John J.
Marohn, James A.
Marquart, Arthur A.
Marquis, Chalmer H.
Marron, Dr. James W.
Marshall, Benjamin H.
Marshall, Charles A.
Marshall, David H.
Marshall, Frank G.
Marshall, Lee J.
Marshall, Prentice H.
Marshitz, Miss
 Grace Elaine
Marslek, Emil J.
Marsteller, William A.
Marston, T. E.
Martin, Alvah T.
Martin, Mrs. Betsy Ross
Martin, Dr. Clement G.
Martin, Edmund R.
Martin, George S.
Martin, Glenn E.
Maschgan, Dr. Erich R.
Mashek, V. F., Jr.
Mason, Dan V.
Mass, Marvin L.
Mast, John W.
Masur, Dr. Walter W.
Matchett, Hugh M.
Matera, Dr. Charles R.
Mather, Mrs. Robert S.
Mathers, Thomas N.
Mathews, Martin B.
Mathey, H. C., Jr.
Mathieu, Auguste
Matson, H. M.
Matter, Joseph A.
Matteson, Edward K.
Matthews, Francis E.
Matthews, J. H.
Matthews, Miss Laura S.
Matthias, Walter N.
Mattingly, Fred B.
Mattison,
 Miss Eleanor D.
Mauer, Dr. William J.
Mauritz, Waldo
Maxon, R. C.
Maxwell, W. R.
May, Sol
Mayberry, J. L., Jr.
Mayer, Harold M.
Mayers, Mrs. E. L.
Mayfield, Jack
Maxson, Raymond D.
Maynard, Robert W.
McArthur, Mrs. S. W.
McBrady, John W.
McCabe, Edward J., Jr.
McCaffrey, J. L.
McCall, Dr. I. R.
McCallister, Frank
McCallister, James
 Maurice
McCallister, Ward
McCally, Frank D.
McCarn, Mrs. Ruth O.
McCarthy, John F.
McCarthy, Mrs.
 Theris V.
McCarthy, Vern I., Jr.
McClain, Robert W.
McCloud, Bentley G., Jr.
McClure, Arch
McConville, E. B.
McCormick,
 Mrs. Thierry L.
McCormick, Richard D.
McCoy, Mrs. Charles S.
McCoy, David W.
McCracken, John W.
McCracken, Kenneth
McCreery, C. L.
McCullough, Robert W.
McDade, Vincent J.
McDermott, H. T.
McDermott, William F.
McDonald, John M.
McDonnell, William H.
McDougall, Dugald S.
McDowell, Remick
McElvain, Clifford A.
McEwan, Mrs.
 Thomas S.
McEwen, C. Logan
McGee, Henry W.
McGehee, E. J.
McGovern, John E., Jr.
McGovney, Warren C.
McGraw, Durmont W.
McGreevy, Robert J.
McGrew, Edward D.
McGrew, Edwin H.
McGuire, Robert E.
McGuire, Simms D.
McIntyre, James
McKean, John J.
McKinsey, Joseph S.
McKinstry, Miss Evelyn
McKinzie, William V.
McKittrick, William
 Wood
McKnight, Gordon L.
McKnight, John F.
McKnight, L. G.
McKy, Keith B.
McLaren, Richard W.
McLaury, Mrs.
 Walker G.
McLean, Edward C.
McLeod, William
McMahon, Mrs.
 Daniel P.
McMahon, Miss
 Dorothy
McMahon, Earl J.
McMahon, James P.
McMillan, R. E.
McNair, Frank
McNally, Andrew, III
McNamara,
 Donald McC.
McNeal, Michael
McNerney, Walter J.
McNitt, Arthur C.
McNitt, W. C.
McNulty, Joseph M.
McPherson,
 Mrs. Donald F.
McSurely, Mrs.
 William H.

ANNUAL MEMBERS (CONTINUED)

McTier, Samuel E.
 McVeigh, Harold L.
 McVey, Franklin
 McWeeny, Douglas L.
 Mead, Dr. Irene T.
 Meador, Miss Geraldine
 L.
 Means, Albert L.
 Meccia, D. D.
 Mecklenburger,
 Mrs. Albert
 Meding, Arthur F.
 Meek, Marcellus R.
 Meeks, Robert G.
 Megowen, E. J.
 Mehaffey, Robert V.
 Mehlinger, Dr. Kermit
 Meier, Mrs. Florence K.
 Meigs, Merrill C.
 Meine, Franklin J.
 Meinert, Richard J.
 Meinhard W. J.
 Melcarek, Dr. T. A.
 Mele, J. F.
 Mellinghausen, Parker
 Melody, Mrs.
 Andrew R.
 Mellon, Gary L.
 Melton, B. H.
 Meltzer, A. L.
 Melville, Mrs. R. S.
 Memmel, Mrs. William E.
 Mendenhall, David W.
 Menides, Byron
 Menninger, Dr. Karl
 Merrill, Raymond K.
 Mervis, David C.
 Mervis, Jack N.
 Mesirov, Abner J.
 Mesirov, Norman
 Metcalf, Gordon M.
 Method, Dr. Harold L.
 Metz, Jerome L.
 Meyer, Albert F.
 Meyer, Amel R.
 Meyer, Mrs. Carl
 Meyer, Mrs. Clara K.
 Meyer, Harold W.
 Meyer, Dr. Karl A.
 Meyer, L. E.
 Meyer, Sebastian
 Meyer, Stanton M.
 Meyer, Wallace
 Meyers, David C.
 Meyers, David X.
 Meyerson, Charles
 Michaels, F. W.
 Michaels, Joseph M.
 Michaels, Ralph
 Michalaros, Demetrios
 Michow, Dr. Albert

 Middelbrook,
 Miss M. Jean
 Middleton, R. Hunter
 Mietke, Miss Dorothy
 Migely, Robert J.
 Milbrook, A. T.
 Mildren, Miss Sarah E.
 Miles, Mrs. Caroline W.
 Miles, John R.
 Millard, A. E.
 Millard, Mrs. E. L.
 Miller, Arthur J., Jr.
 Miller, F. L.
 Miller, Gilbert H.
 Miller, Mrs. Grace
 Edwards
 Miller, Henry E.
 Miller, John E.
 Miller, Jordan
 Miller, Leo A.
 Miller, M. Glen
 Miller, Milton T.
 Miller Norman A.
 Miller, Richard A.
 Miller, Robert B.
 Miller, Miss Roberta
 Miller, Russell G.
 Miller, Miss Ruth
 Miller, R. W.
 Miller, Wesley C.
 Miller, William A.
 Miller, William Bricen, Jr.
 Miller, William H.
 Miller, William S.
 Miller, Mrs. William W.
 Milligan, Robert L.
 Millington, Dr.
 George H.
 Millman, George W.
 Mills, Ralph, Jr.
 Mills, Walter B.
 Miner, Thomas H.
 Minns, Elbert W.
 Mishlove, Stuart H.
 Mitchell, Chester F., Jr.
 Mitchell, Donald H.
 Mitchell, George
 Mitchell, John E.
 Mitchell, John L.
 Mittelman, George E.
 Mittleman, Eugene
 Mix, Clarence E.
 Moch, Frank J.
 Moeller, Fred O.
 Mogilner, Charles A.
 Mohl, Arthur F.
 Mohr, Clarence
 Mohr, Richard F.
 Molina, Dr. Francisco A.
 Molnar, Charles
 Monek, Francis H.

 Monsen, Myron T.
 Moore, Arthur J.
 Moore, C. W.
 Moore, Edward F.
 Moore, Dr. E. M.
 Moore, George B.
 Moore, Harvey K.
 Moore, Kenneth W.
 Moore, R. E.
 Moorhead, Stephen P.
 Moorman, Sylvester D.
 Moran, J. Alfred
 Moran, John H.
 Moreland, James C.
 Morey, Albert A.
 Morgan, Mrs. Carter W.
 Morgan, Clifford E.
 Morgan, Dr. Freda
 Morgan, G. Walker
 Morgan, Mark C.
 Moroni, Harry E., Jr.
 Morrill, Byron S.
 Morris, Carl L.
 Morris, Edwin L.
 Morris, Jerrold L.
 Morris, Milton H.
 Morris, Russell
 Morrow, Mrs. C. Allen
 Morrow, James P.
 Morstadt, Arthur H.
 Mortensen, Clyde C.
 Mortenson, John A.
 Mortimer, Charles A.
 Morton, Howard C.
 Morton, Kenneth
 Mose, Mrs. Einar H.
 Moseley, Spencer D.
 Moser, Ralph
 Moses, Walter H.
 Moss, Charles J.
 Moss, C. Malcolm
 Moss, Curtis F.
 Moss, Jerry
 Mottier, C. H.
 Moulder, Dr. Peter V.
 Moulding Thomas F.
 Movitz, Dr. David
 Muckley, Robert L.
 Mueller, Douglas
 Mueller, Robert F.
 Muenster, William R.
 Muenze, Arthur K.
 Mugg, Charles L.
 Muldoon, John A., Jr.
 Mullen, J. Bernard
 Mullen, William A.
 Muller, Leon Arnold
 Mullery, Donald C.
 Mulligan, George V. R.
 Munnecke, Robert C.
 Murphy, Miss Arlene

ANNUAL MEMBERS (CONTINUED)

- Murphy, Howard Dudley
 Murphy, J. P.
 Murphy, Michael P.
 Murphy, Stephen M.
 Murphy, William
 Murray, Edwin A.
 Musick, Philip Lee
 Muss, Joshua A.
 Mutter, Mathias S.
 Myers, Edward T.
 Myers, George V.
 Myers, Herbert L.
 Myers, Mrs. Lewis E.
 Myers, W. L.
- Nadler, Charles Fenger
 Nagy, Dr. Andrew
 Naser, Charles F.
 Nash, Mrs. Herbert
 Natovich, Hy
 Naughton, Dr. Thomas J.
 Naven, Benjamin S.
 Neal, Phil Caldwell
 Nedoss, Dr. H. P.
 Nechine, Leonard M.
 Neely, C. W.
 Neer, Clyde F.
 Neiberger, Al
 Neiburger, Herman A.
 Neigoff, Miss Anne
 Neil, Mrs. Marcella
 Neill, Mrs. Vincent B.
 Neisser, Mrs. Walter R.
 Nelson, Miss Arlene J.
 Nelson, Mrs.
 Arnold C., Jr.
 Nelson, Carl
 Nelson, Carl J.
 Nelson, C. E.
 Nelson, Hale
 Nelson, Mrs. John Ben
 Nemerovski, Leo
 Nesheim, Dr. R. O.
 Ness, J. Stanley
 Netsch, Walter A.
 Neufeld, Dr.
 Evelyn A. Rinallo
 Neukuckatz, John
 Newburg, C. Frank
 Newman, Charles H.
 Newman, Herbert R.
 Newman, Dr. Marcus M.
 Newman, William, III
 Newton, Ernest L.
 Newton, Lee Craig
 Niblick, James F.
 Nice, Dr. Leonard B.
 Nichols, Mrs. Fred A.
 Nichols, Owen H.
 Nicholson, John W.
 Nicholson, Miss Odas
- Nicholson,
 Mrs. Thomas L.
 Nieban, C. G., Jr.
 Niefeld, Dr. Jaye S.
 Neilsen, Ralph R.
 Nilles, B. P.
 Nilson, Alfred R.
 Nilsson, Erik
 Ninke, Walter A.
 Nippert, Louis
 Nisen, Charles M.
 Nisson, Dr. Philip S.
 Niswander, Frank C.
 Niven, Dr. Charles F.
 Noble, Fred G.
 Noble, W. E.
 Noel, Albert E.
 Noel, Emil
 Noesges, Thomas
 Nohren John E.
 Nolan, John J.
 Nooden, Robert A.
 Noonan, T. Clifford
 Noone, John P.
 Norby, William C.
 Nordberg, C. A.
 Nordenburg, Seymour
 Nordine, Mrs. Kenneth
 Nork, Theodore J.
 Norman, Gustave
 Norris, Mrs. Bruce A.
 Northam, Mrs. Harold K.
 Northrup, Lorry R.
 Norton, Charles E.
 Norton, George H., Jr.
 Norton, Michael J.
 Nugent, Richard H.
 Nuger, Mrs. Joseph
 Nygren, Henry C.
- Oakley, Kenneth E.
 Oberhelman, Dr.
 Harry A.
 Obermaier, Mrs.
 John Burton
 O'Boyle, C. Robert
 O'Brien, Dr. Donald E.
 O'Brien, Donald J.
 O'Brien, Dr. George F.
 O'Brien, Mrs.
 Mae Sexton, Jr.
 O'Brien, Maurice James
 O'Brien, P. J.
 O'Connell, James J., Jr.
 O'Conner, P. K.
 O'Connor, F. E.
 O'Connor, Michael J.
 Odell, Dr. Clarence B.
 O'Hagan, Charles E.
 O'Haire, Harry J.
 O'Hearn, Dr. James J.
- O'Keefe, John F.
 Okerberg, Philip E.
 O'Laughlin, Paul
 O'Leary, Daniel J.
 O'Leary, Miss Eileen
 Olhausen, Miss Alice
 Oliver, William S.
 Ollendorff, Klaus
 Olmstead, C. V.
 Olsen, Chester A., Jr.
 Olsen, Howard E., Jr.
 Olson, Mrs. Amanda C.
 Olson, C. W., Jr.
 Olson, Harvey
 Olson, William O.
 Olson, Wood
 Olwin, Dr. John H.
 O'Malley Patrick L.
 O'Neil, C. Roderick
 O'Neil, George M.
 O'Neill, Dr. Eugene J.
 O'Neill, J. W.
 Opelka, F. Gregory
 Opie, Earle F.
 Oppenheimer, Paul
 O'Reilly, Frank E.
 Orensteen, Roger B.
 Orlikoff, Richard
 O'Rourke, J. P.
 Orr, Mrs. Reuben
 Orschel, A. K.
 Orwig, Harold I.
 Osborne, Nathan G.
 Osborne, W. Irving, Jr.
 Osgood, Stacy W.
 O'Shaughnessy, James B.
 O'Shaughnessy, John E.
 Osmanski,
 Dr. William T.
 Ostrander, William L.
 O'Toole, John J.
 O'Toole, Robert H.
 Ott, John C.
 Otto, Dr. George H.
 Otto, Harold W.
 Otto, Walter C. Jr.
 Ovenu, Dr. Harold
 Overgard, Cordell, J.
 Overly, Floyd E.
 Overton, George W., Jr.
 Owen, John E.
 Owen, Mrs. Ralph W.
 Owen, S. C.
 Owen, William W.
 Owens, Stanley
 Owsley,
 Mrs. Randolph G., Jr.
 Ozinga, Martin
- Pabich, Mrs. George E.
 Pabst, Mrs. Edmund G.

ANNUAL MEMBERS (CONTINUED)

Pachman, Dr. Daniel J.
 Packard, Miss
 Emmy Lou
 Packer, Mrs. Charles W.
 Packer, Davey
 Padrick, E. B.
 Page, Mrs. William H., II
 Pagenkopf, Miss
 Gertrude
 Pagenta, Dan
 Painton, James W.
 Pakel, John, Sr.
 Paleczny, C. N.
 Paley, Mrs. David
 Pallardy, C. M.
 Pallasch, B. Michael
 Palm, Mrs. Ralph D.
 Palmer, Arthur T.
 Palmer R. M.
 Palmer, Roland E.
 Pancoast, Robert L.
 Panerahi, Joseph M.
 Papierniak, Dr. Frank B.
 Pappas, Mrs. Peter V.
 Park, William B.
 Parker, Lee N.
 Parker, Leslie M.
 Parker, Sam T., Jr.
 Parker, William E.
 Parme, Alfred L.
 Parrillo, Richard
 Parris, Porter
 Partee, Cecil A.
 Partlow, Charles W.
 Passis, Monroe B.
 Pater, P. J.
 Patinkin, Mrs. Harold
 Patschke, Robert E.
 Patten, Harry O.
 Patterson, W. A.
 Pattis, S. William
 Patton, Ralph E.
 Paul, Stanley G.
 Paulsen, Richard E.
 Paulus, Mrs. Max G.
 Paveza, Charles
 Payne, George O.
 Payne, Mrs. Lillian
 Payson, Randolph
 Peabody, Mrs.
 Stuyvesant, Sr.
 Pearce, Charles S.
 Pearl, Ward C., Jr.
 Pearson, Elmer R.
 Peck, Miss Constance L.
 Peck, Mrs. David B. II
 Peck, David B., III
 Peck, Nelson C.
 Peck, Stewart T.
 Peckler, Dr. David A.
 Pehrson, Gordon O.
 Peifer, Thomas D.
 Pen, Rudolph
 Pendexter, J. F.
 Penn, Kurt G.
 Penner, Richard J.
 Penner, Samuel
 Pennigsdorf, Lutz
 Pepich, Stephen T.
 Peregrine, Moore W.
 Peregrine, Roy I.
 Perkins, Fred A.
 Perkins, Dr. George L.
 Perkins, James L.
 Perkins,
 Mrs. John F., Jr.
 Perkins, Lawrence B.
 Perlitz, Robert H.
 Perlman, Harold L.
 Perlman, Harvey
 Perlstein, Miss Sarah M.
 Perls, Walter M.
 Perry, Harold
 Person, Lee E.
 Petacque, Max W.
 Petermann, A. E.
 Peters, Dr. Albert G.
 Peters, Victor S.
 Petersen, Carl
 Petersen, Hugh E.
 Peterson, C. W.
 Peterson, David D.
 Peterson, Eugene A.
 Peterson, Howard R.
 Peterson, John E.
 Peterson, O. C.
 Peterson, O. Ewald
 Peterson, Richard F.
 Peterson, Victor H.
 Petry, Charles J.
 Petterson, Jack F.
 Petty, Dr. David T.
 Pfaelzer, Melvin A.
 Pfarrer, Mrs. W. H.
 Pfeiffer, J. L.
 Phalin, Howard V.
 Phelps, Miss Elizabeth
 Phelps, William Henry
 Philip, James G., Jr.
 Phillipsborn, Herbert F.
 Phillips, Mrs. Leone
 Picha, Howard
 Pick, O. M.
 Pielsticker, R. J.
 Pierce, Allen E.
 Pierce, Berlyn
 Pierson, D. Robert
 Pieters, Graeme Stewart
 Pietrzak, Roman M.
 Pillsbury, Theodore R.
 Pilot, Dr. I.
 Pipkin, C. M.
 Pirruccello, Dr. Frank W.
 Pistona, Mrs. Margaret C.
 Pitt, Gavin A.
 Plachota, Dr. J. J.
 Platt, Harold J.
 Platt, Henry R., Jr.
 Platt, Nathan M.
 Platt, Sherwood K.
 Pletsch, George B.
 Plotnick, Dr. I. Robert
 Pochter, Irwin P.
 Poe, Miss Frances
 Pohl, Dr. Carl M.
 Polales, John C.
 Polance Francis R.
 Polikoff, Mrs. Barbara
 Polk, Morris G.
 Pollack, Sheldon S.
 Pollock, Miss Dora
 Pollack, Erwin W.
 Polos, Harry F.
 Pontius, Andrew L.
 Pontius, Mrs. G. V.
 Pool, E. J.
 Poole, Charles L.
 Poole, George A.
 Poolos, Nick J.
 Poore, Taylor
 Pope, J. W.
 Popp, Ralph
 Porter, L. W.
 Portes, Dr. Caesar
 Portis, Henry R.
 Posner, Harry R.
 Poss, Mark A.
 Postweiler, William L.
 Potter, George D.
 Potter, Charles S.
 Potts, Dr. Willis J.
 Powell, Charles C.
 Powers, Carl J.
 Powers, John W.
 Powers, William F.
 Praeger, Charles H.
 Pratt, Harold W.
 Prebensen, Harold J.
 Preble, Mrs. Robert, Jr.
 Preis, Jackson H.
 Prellwitz, Miss T. L.
 Prena, Gregory
 Prentice, Robert
 Prescott, George F.
 Preskill, Alfred W.
 Preston, Mrs. Bradford
 Preston, Charles D.
 Price, Mrs. Griswold A.
 Price, Miss Mary Ann
 Priebe, Frank A.
 Prince, Robert M.
 Prindiville, Frank W.
 Pritchard, N. H.

ANNUAL MEMBERS (CONTINUED)

- Pritikin, Mrs. Sara Z.
 Prohaska, Dr. John Van
 Prokop, Richard A.
 Proud, James D.
 Prucha, Raymond
 Pruitt, Mrs. O. E.
 Psik, Mrs. Paul R.
 Puccetti, Harry W.
 Puestow, Dr. Charles B.
 Puffer, W. Fred
 Pulley, Reid
 Purcell, Mrs. Helen M.
 Purdy, John P.
 Purvis, Miss Sadie
 Pushkin, Dr. E. A.
 Putnam, Alfred L.
 Putnam, Edmond D.
 Pye, Harold C.
 Pyle, Howard

 Quackenboss, Thomas C.
 Quackenbush, John L.
 Quackenbush, Ralph T.
 Quain, Robert F.
 Quarles, Albert M.
 Quateman, Joseph I.
 Querl, Paul
 Quin, George Robert
 Quindry, Frank
 Quinlan, Sterling C.
 Quisenberry, John A.
 Quisenberry, T. E.

 Rabb, Stuart W.
 Radack, Mrs.
 Dorothy W.
 Radebaugh, Brye J.
 Ragel, Jack W.
 Rahe, Rolland A.
 Rahl, Mrs. James A.
 Raleigh, Dr. William T.
 Rand, John B.
 Randell, A. C.
 Ranney, George A., Jr.
 Ransom, Robert C., Sr.
 Rappaport, George
 Rardon, Mrs. Eva B.
 Rasin, Rudolph S.
 Rasmussen, Carl A.
 Rassenfoss, John A.
 Ratcliffe, Myron F.
 Rathfelder, Carl A.
 Raubitschek, Dr.
 Howard A.
 Rauch, Richard
 Rawsthorne,
 Mrs. John W.
 Ray, Fred W.
 Ray, Mrs. William F.
 Rayl, Richard B.
 Raymond, Ollie

 Rayner, Lawrence
 Raysa, Richard S.
 Rayunec, Arthur P.
 Reace, William T.
 Read, Frank S.
 Read, Freeman C.
 Rearick, Arden J.
 Reckard, Dale W.
 Redden, Edward J.
 Redding, Bert J.
 Redfield, C. Truman
 Redmond, Hugh
 Redmond, William A.
 Reed, Mrs. Frank C.
 Reed, L. F. B.
 Reese, Edward H.
 Reeves, George C.
 Regan, James A.
 Regnery, Mrs. Henry
 Reich, Lewis W.
 Reicin, Frank E.
 Reid, Alf F.
 Reid, Fred T.
 Reid, John E.
 Reidy, T. Hamil
 Reiff, David
 Reiffel, Mrs. Arthur H.
 Reiffel, Dr. Leonard
 Reilly, Colonel Jack
 Reilly, W. J.
 Rein, Lester E.
 Reiners, Otto A.
 Reinschreiber,
 Mrs. M. Robert
 Remke, John
 Renald, Joseph P.
 Rennieck, Norbett G.
 Rennix, Victor E.
 Resnick, Mrs. Edward G.
 Resnikoff, George J.
 Reuscher, Charles J.
 Reynell, Robert L.
 Reynolds, Earl R.
 Reynolds, James A., Jr.
 Reynolds, Paul G.
 Reynolds, Mrs. Ruth B.
 Reynolds,
 Thomas A., Jr.
 Rhead, Dr. Clifton C.
 Rhodes, C. Harker, Jr.
 Rice, Dr. Frank E.
 Rich, Joseph E.
 Richard Jerome
 Richards, Miss Catherine
 Richards, Howard A.
 Richards, Miss Irma L.
 Richards, John C.
 Richards, Mrs. Oron E.
 Richards, William Bruce
 Richardson, Irving
 Richman, Ruben A.

 Richmond, Herbert J.
 Rick, Robert C.
 Rickard, L. E.
 Ricker, Joseph A.
 Rickher, Mrs. Judy
 Ridgeway, Charles D.
 Ridley, Douglas
 Riedel, Ralph
 Ries, Max H.
 Riggs, Mrs. Joseph A.
 Riggs, W. R.
 Riha, Frank J.
 Riley, Earl K.
 Riley, Francis X.
 Rinaker, Samuel M.
 Rinella, Sam A.
 Ring, Jack
 Ringenberg, Wade R.
 Rink, Dr. Arthur G.
 Rink, Joseph J.
 Rioff, Harry A.
 Ripley, James J.
 Riskind, Mrs. Philip A.
 Ritter, Charles E.
 Ritterskamp,
 James J., Jr.
 Ritz-Woller, Mrs. Zella
 Riva, Joseph P.
 Rivkin, William R.
 Roach, O. R.
 Roach, Rollin W.
 Robandt, Al
 Robb, Mrs. Margaret H.
 Robbins, Burr L.
 Robbins, Laurence B.
 Robbins, Miss Linda
 Robbins, Fred A.
 Roberts, Mrs. Charlene G.
 Roberts, Eben A.
 Roberts,
 Shepherd M., Jr.
 Roberts, Thomas C.
 Robertson, Edward H.
 Robertson, Dr. Robert C.
 Robins, Irving
 Robinson, Angus
 Robinson, C. Snelling
 Robinson, Paul H., Jr.
 Robinson, W. H.
 Robinson, William A.
 Roche, Burke B.
 Roche, George P.
 Roche, John J.
 Rockwell, Matthew L.
 Rodell, Herbert L.
 Rodger, John H.
 Rodman, George E.
 Rodriguez, Alfred
 Rodriguez, Dr. Arthur A.
 Roecker, Howard G.
 Roefer, Henry A.

ANNUAL MEMBERS (CONTINUED)

Roesel, Dr. Rudolph W.
 Roettger, Don E.
 Rogers, Alfred M.
 Rogers, Franklyn
 Rogers, George B.
 Rogers, Owen
 Rohn, Mrs. Esther E.
 Rold, Dr. Dale
 Rolfe, John M.
 Roling, Mrs. R. C.
 Rollman, Justin A.
 Romain, William A.
 Romano, Michael R.
 Rondenet, Dr. L. E.
 Rooks, R. Newton
 Root, Clark
 Root, John O.
 Rootberg, Philip
 Rosberg, J. Wesley
 Roschke, Erwin M.
 Rose, Jack
 Rose, Ralph
 Roseberry, Carroll V.
 Roseland, J. G.
 Rosen, A. Abbot
 Rosen, Harold J.
 Rosen, Roger H.
 Rosenberg, Ben L.
 Rosenberg, H. E.
 Rosenberg, Jack M.
 Rosenbloom, Ronald
 Rosenbluth, Dr. Paul R.
 Rosenheim, H. H.
 Rosenson, Herzl
 Rosenthal, Albert Jay
 Rosenthal, Warner A.
 Rosenwald, Mrs.
 Milly M.
 Roshkind, Allan I.
 Rosi, Dr. Reno
 Rosner, Mrs. Manuel
 Rosos, Stephen
 Ross, Earl
 Ross, Mrs. K. B.
 Ross, Dr. Martin T.
 Ross, Ralph H.
 Ross, Richard J.
 Rossberg, Raymond
 Rossi, Matthew L.
 Rossman, Theodore
 Roth, Harold J.
 Roth, Raymond M.
 Rothermel, Stephen W.
 Rothschild, Albert B.
 Rothschild, Edward
 Rotman, Morris B.
 Roulston, Robert J.
 Rowley, Mrs. Stella M.
 Rowley, Dr. W. F.
 Rozene, Arthur E.
 Rozmarek, Charles
 Rozran, Philip
 Rubin, Jack B.
 Rubin, Sidney S.
 Rudd, N. H.
 Rudo, Milton
 Rudolph, Mrs. David P.
 Rudolph,
 Mrs. Robert M.
 Rudolph, Walter D.
 Rudin, Louis E.
 Rumick, Mrs. David G.
 Rummell, Darwin M.
 Rumsfeld, Herbert W.
 Rundgren, Mrs. Nels E.
 Rundin, Walter C., Jr.
 Runner, Dr. Charles J.
 Runzel, Mrs. William L.
 Rush, Charles M.
 Rusin, Bron J.
 Russell, Harold S.
 Russell, John W.
 Russell, Mrs. Paul
 Russell, W. Hunter
 Ruth, Philip F.
 Rutherford, James E.
 Rutherford, M. Drexel
 Rutstein, Martin I.
 Ruttenberg, Derald H.
 Ryan, Arnold W.
 Ryerson, Anthony M.
 Ryker, John
 Ryser, Werner
 Saar, Robert P.
 Sabshin, Dr. Edith G.
 Sacco, Anthony E.
 Saccone, Joseph A., Jr.
 Sachs, Irving J.
 Sack, Don
 Sackheim, Sol
 Sadauskas, Miss
 Frances H.
 Sadler, Kenneth P.
 Sagan, Bruce
 Sage, Andrew
 Sager, Mrs. S. Norman
 Sailor, Mrs. Charles M.
 Sakol, Samuel A.
 Salano, Mrs. Eugenia
 Saldivar, Dr. Ricardo E.
 Sale, Lewis P., Jr.
 Salins, Sidney
 Salisbury,
 Mrs. Richard E.
 Salm, Raymond C.
 Salmon, Mrs. Charles S.
 Salomon, Ira
 Salstone, Mrs. Milton T.
 Salvador, Rupert D.
 Sampson, Robert L.
 Sampson, William D.
 Samuels, Albert
 Samuels, Richard H.
 Sanborn, Mrs. V. C.
 Sanders, Dr. Alexander
 Sanders, Frank B.
 Sanders, Robert L.
 Sanders, Stephen P.
 Sanders, Theodore L.
 Sandler, Martin N.
 Sandowskis, Ben
 Sandrik, Stephen
 Sandrok, Edward G.
 Santelli, Mrs. Leonora
 Sappanos, Michael
 Sauer, James H.
 Sauerman, John A.
 Saunders, Richard S.
 Saupe, Mrs. Anna
 Sauter, J. M.
 Savage, Mrs. Stanley
 Savin, Bernard
 Savin, Victor R.
 Sawle, William S., Jr.
 Sax, Harold W.
 Sax, Jerome M.
 Sayre, Dr. Loren D.
 Scala, Mrs. Florence
 Scalise, Joseph W.
 Scallon, John W.
 Scandiff, Jerry R.
 Scanlan, Thomas P.
 Scanlon, Charles J.
 Scanlon, Miss Marjorie
 Scelzo, George P.
 Schaar, B. E.
 Schade, George Carl
 Schaden, Harry
 Schaden, Tobias
 Schaefer, W. A.
 Schaff, Philip, Jr.
 Schaffer, Donald L.
 Schaffner, Miss Marion
 Schageman, R. V.
 Schaller, George J.
 Schallman, David A.
 Schallmoser, Joseph
 Schanck, Francis R., Jr.
 Schatzman, Marvin E.
 Schau, Ernest G.
 Scheele, A.
 Scheer, Harry
 Scheinfeld, Aaron
 Scheman, Dr. Louis
 Schiller, Dr. A. L.
 Schipfer, Dr. L. A.
 Schleitwiler, Hal
 Schlessinger, Dr. Nathan
 Schlicht, B. J.
 Schlienz, Richard W.
 Schlossberg, John B.
 Schlossman, Norman J.

ANNUAL MEMBERS (CONTINUED)

- Schluter, Bernard J.
 Schmeal, Howard A.
 Schmehil, Dr. Edward J.
 Schmeling, Evans S.
 Schmidt, Fred H.
 Schmidt, Richard P.
 Schmidt, Mrs.
 Siegfried G.
 Schmitz, Roy M.
 Schneider, Eugene F.
 Schneider, Michael
 Schnipper, Michael
 Schoch, M. G.
 Schoenberg, Mrs. A. J.
 Schoeneberger, Charles A.
 Scholsser, Leon
 Schooler, Lee
 Schorn, Arnold N.
 Schorr, Dr. Henry
 Schrader, John P.
 Schraeder, Mrs. Harry H.
 Schragar, Charles L.
 Schreiber, Dr. Sidney
 Schreyer, Carl G.
 Schroeder, Carl V.
 Schroeder, J. Robert
 Schroeder, Paul A.
 Schuh, Miss Isabelle
 Schuknecht, Thomas R.
 Schulman, Samuel E.
 Schultz, Arthur W.
 Schultz, Edward H., Jr.
 Schultz, Eugene B., Jr.
 Schultz, Harry R.
 Schultz, W. Norman
 Schurman,
 Mrs. Jacques D.
 Schuster, Amos M.
 Schwalm, Harold E.
 Schwanke, F. R.
 Schwartz, Charles A.
 Schwartz, David P.
 Schwartz, Ulysses S.
 Schwartzberg, Irving
 Schweich, Anderson M.
 Schwemm, Earl M.
 Scofield, Clarence P.
 Scott, A. Charles
 Scott, Frederick H.
 Scott, J. Grant
 Scott, Mrs. J. Russell
 Scott, Leslie W.
 Scott, Mrs. Marion R.
 Scott, Robert M.
 Scott, Walter B.
 Scrimgeour, Miss
 Gladys M.
 Scully, Charles F.
 Scully, Thomas F.
 Seaman, H. Gilbert
 Seaman, Henry L.
 Searle, Richard M.
 Searles, Mrs. Charles C.
 Seaverns, George A., Jr.
 Seay, Thomas
 Seckler, Samuel A.
 Seedorf, Robert R.
 Segal, J. Herzl
 Segal, Max
 Seibel, Mrs. Julia F.
 Seif, Joseph V.
 Selle, Miss Pearl C.
 Selleck, Robert W.
 Sellers, Paul A.
 Seng, Francis A.
 Sengstacke, John H.
 Seno, Salvatore Dante
 Sensenbrenner, O. K.
 Serafin, Mrs. Joseph L.
 Serwat, Leonard H.
 Sevcik, John G.
 Severance, George S.
 Seward, Robert M.
 Sewart, Whitney M.
 Shafer, Frederick C.
 Shannon, Peter M.
 Shantz, Marc A.
 Shapiro,
 Mrs. Joseph R.
 Shapiro, Mrs. Philip A.
 Shapiro, Mrs. Sydney
 Sharer, Wesley E.
 Sharp, Harry
 Shaw, Dr. Noel G.
 Shearer, James, II
 Shedd, Jeffrey
 Shehan, Mrs. Edmund J.
 Sheehan, Mrs. Robert R.
 Sheehan, Thomas J.
 Sheerin, James F.
 Sheldon, Leo C.
 Shelton, R. D.
 Shepard, Kenneth E.
 Shepherd, Ronald J.
 Sher, Raymond
 Sherer, Mrs. Albert W.
 Sheridan, Leo J.
 Sheridan, Raymond M.
 Sheridan, Robert P.
 Sherman, John H.
 Sherman, Lawrence A.
 Sherman, Robert T.
 Sherman, Saul S.
 Sherman, William S.
 Sherrick, Paul H.
 Shervanian,
 Dr. Christy C.
 Shethar, John
 Shetler, Stanley L.
 Shields, G. A.
 Shilton, Earle A.
 Shine, Joseph J.
 Shimer, William B.
 Shipley, M. L.
 Shlaes, Harry L.
 Shlopack, Wallace B.
 Shoemaker, F. Wells
 Short, Jeffrey R., Jr.
 Short, William H.
 Shulman, Bennett H.
 Shure, Arnold I.
 Sicular, Dan
 Sider, Edward
 Sieber, Paul E.
 Siegan, B. H.
 Sierocinski, E. John
 Silberman, Milton J.
 Silver, Dr. Jerome M.
 Silvers, Earl
 Silverstein, Harry
 Simanski, Mrs. Julia
 Simkins, Lyle E.
 Simmon, Dr.
 Nicholas M.
 Simmons, George H.
 Simmons, Joseph M.
 Simmons, Dr. Nicholas L.
 Simmons, Richard W.
 Simon, Charles H.
 Simon, George E.
 Simon, Robert A.
 Simpson, Bruce L.
 Simpson, Mrs. Donald J.
 Simpson, E. A.
 Simpson, John B.
 Simpson, Richard B.
 Sinclair, Mrs. J. Hoffman
 Sinclair, W. E.
 Sinek, Mrs. William J.
 Singer, Morris T.
 Singleton, Thomas B.
 Sippel, Edward A.
 Sitek, John A.
 Sivyer, Warner
 Sjostrom, Robert A.
 Skan, Leon N.
 Skeie, Kermit A.
 Skibinski, Chester
 Sklar, N. Raoul
 Skoczek, Mrs. Roman A.
 Skoner, Ralph
 Skorup,
 Mrs. Emil A., Jr.
 Skudera,
 Miss Blanche D.
 Skweres, Thomas W.
 Slataper, Dr. Franco
 Slepyan, Dr. Albert H.
 Slindee, Mrs. Edward A.
 Sloan, Dr. Jack H.
 Sloan, Sam P.
 Slottow, Richard S.
 Smalley, B. L.

ANNUAL MEMBERS (CONTINUED)

Smalley, Dr. Charles J.
 Smalley, John H.
 Smart, Robert E.
 Smart, S. Bruce, Jr.
 Smerling, Manuel
 Smith, Amos K.
 Smith, C. D.
 Smith, Charles L.
 Smith, Curtis
 Smith, Elbert M.
 Smith, F. Gordon
 Smith, George P. F.
 Smith,
 Miss Grace Frances
 Smith, Harold A.
 Smith, Harry C.
 Smith, Jack M.
 Smith, John Justin
 Smith, L. L.
 Smith, Mrs. Raymond F.
 Smith, Roland K.
 Smith, Mrs. Solomon B.
 Smith, S. S.
 Smith, Thomas W.
 Smith, Victor C.
 Snitoff, Howard J.
 Snively, Randolph R.
 Snow, Dr. Adolph I.
 Snow, Bruce
 Snyder, James U.
 Snyder, Bernard A.
 Snyder, James E.
 Soboroff, William L.
 Sokolec, Maurice
 Sokolec, William
 Soldwedel, Henry A.
 Solin, Joseph
 Sollitt, Sumner S.
 Solvin, Joseph
 Sommers, Bert Edward
 Sommers, Donald G.
 Sondel, G. W.
 Sonderby, Max E.
 Sonne, Fred T.
 Sonoda, Miss Louise
 Sorensen, Christ J.
 Sorensen, L. W.
 Sosin, Marvin P.
 Sosin, Sidney
 Souder, W. F., Jr.
 Sowa, Frank
 Spaght, Harold W.
 Spang, Ralph M.
 Spangler, James C.
 Spanik, Miss Anne
 Spanuello, Leo J.
 Sparling, Dr. Edward J.
 Spaulding, George E.
 Specht, Gerard C.
 Spencer, Asbury L.
 Spencer, Charles M.
 Spencer, Mrs. I.
 Spencer, James M.
 Spencer, William N.
 Sperry, Oliver R.
 Spertus, Philip
 Spiehler, Adolph F.
 Spitz, Lawrence S.
 Sprinker,
 Donald Herbert
 Spurlock, Dr. Jeanne
 Sroge, Maxwell H.
 Stagman, Dr. Joseph
 Stahl, Harold A.
 Stahl, John
 Stahl, T. R.
 Stair, H. Bowen
 Stamm, Mrs. Elmer J.
 Stamm, Frederick K.
 Standen, Charles R.
 Stang, J. I.
 Stanley, E. V.
 Stanton, Mrs. Francis R.
 Stanton, John
 Stark, Leonard W.
 Starshak, A. L.
 Stauffacher, E. L.
 Stavenhagen, Fred A.
 Stavish, Emanuel G.
 Stayman, Clarke C.
 Steans, Dr. George L.
 Stebbins, Mrs. A. L.
 Steck, Mrs. Irving
 Steele, Mrs. Chester B.
 Stefany, Henry
 Steffen, Phillip N.
 Steffey, A. O.
 Steffy, O. O.
 Stegman, Mrs. Walter W.
 Steiger, Aaron A.
 Steigmann, Dr.
 Frederick
 Stein, A. D.
 Stein, Edward
 Stein, Melvyn E.
 Steiner, Miss Joanne
 Steiner, Max S.
 Steinman, R. E.
 Steinmann, Mrs. F. H.
 Steins, Mrs. Halsey
 Steitz, Ronald A.
 Stekly, Harold
 Stenn, Dr. Frederick
 Stenson, William A.
 Stepan, Alfred C., Jr.
 Stephan, Edmund A.
 Stephens, Dr. Natalie
 Stephens, Norval
 Stern, John W.
 Stern, Herbert L.
 Stern, Herbert L., Jr.
 Stern, Lawrence F.
 Stern, Russell T.
 Stern, Russell T., Jr.
 Sternberg, Edward
 Sternburg, Mrs. Paul
 Stetson, F. Winslow, Jr.
 Stevens, John Paul
 Stevens, William E.
 Stevenson,
 Master Adlai, IV
 Stevenson, Mrs. Borden
 Stevenson, James R.
 Stewart, Brendan J.
 Stewart, Charles L., Jr.
 Stewart, Frank T.
 Stewart, George W.
 Stewart, Stanley C.
 St. George, George Q. M.
 Stickler, L. R.
 Stiggleman, James H.
 Stickers, Alex
 Stillerman, Dr. Jack
 Stind, C. J.
 Stine, Geart Donald
 Stoaks, Richard O.
 Stocker, Frederick B., Jr.
 Stoeffhaas, W. F.
 Stofft, Edmond B.
 Stohl, Milton R.
 Stokesberry, Paul W.
 Stollery, Mrs. Harry
 Stolz, Leon
 Stone, Mrs. E. J.
 Stone, Harry L.
 Stone, Herbert Stuart
 Stone, J. McWilliams
 Stone, Marvin N.
 Stone, W. Clement
 Stonehouse, Elmer
 Storey, Smith W.
 Stormont, Dr. D. L.
 Stover, Frank C.
 Strachan, H. Gray
 Straight, Mrs. Madeline
 Joyce
 Strathearn, Donald, Jr.
 Stratton, Robert C.
 Stratz, Albert E.
 Straub, Mrs. David R.
 Straus, Mrs. Robert E.
 Strauss, Robert
 Streich, Dennis
 Streicher, Mrs. Marie
 Stresen-Reuter, A. P.
 Stricker, Henry J.
 Strobeck, Roy A.
 Strom, Norman N.
 Struett, Mrs. Helen K.
 Strunk, Norman
 Stuart, La Rhett L.
 Stuart, Lyman J.

ANNUAL MEMBERS (CONTINUED)

- Stuart, William M.
 Stubenrauch, E. H.
 Stuckey, M. A.
 Stuckslager, Walter N.
 Study, Dr. Robert S.
 Study, Mrs. Robert
 Sturdy, Franklin D.
 Sturla,
 Harry L., Jr.
 Strumer,
 Frederick C., Jr.
 Stutz, George L.
 Succa, Roy J.
 Suiter, Harold W.
 Sujack, Edwin T.
 Sullivan, Eugene T.
 Sullivan, Joseph J.
 Sullivan, Larry
 Sulzberger, Mrs.
 Frank L.
 Summers, Wayne M.
 Sundt, E. V.
 Supplee, Charles B.
 Suyker, Hector
 Svec, Anton E.
 Svensson, Olof
 Swain, Mrs. Henry
 Swan, Jack
 Swanson, H. G.
 Swartzberg, Irvin
 Sweeney, Dr. Howard J.
 Sweeney, Mrs. Leo P. A.
 Sweet, Mrs. Carroll
 Sweet, David M.
 Swett, Warren C.
 Swett, William O.
 Swift, Phelps Hoyt
 Swift, T. Philip
 Swihart, J. R.
 Swingle, Roy E.
 Swinton, Kurt B.
 Swoiskin, Dr. Irving
 Szarakaika, William

 Tabin, Julius
 Tacy, A. Curtis
 Taft, Mrs. John Ailes
 Talbot, Dr. Eugene S.
 Talbott, John B.
 Tank, Marvin H.
 Tankus, Harry
 Tannenbaum, Saul O.
 Tappendorf, Robert H.
 Targ, Mrs. Max
 Tarnopol, Emil
 Tarrson, Albert J.
 Tarrson, Sidney A.
 Tatge, Paul W.
 Taub, Charles
 Taylor, Daniel H.
 Taylor, John R.

 Taylor, John W.
 Taylor, Mrs. John W., Jr.
 Taylor, Mrs. Sam G., III
 Taymor, Aaron
 Tecson, Joseph A.
 Teich, Curt, Jr.
 Teitel, Charles
 Teitelbaum, Joseph D.
 Telfer, Bruce T.
 Tellefsen, Ralph, Jr.
 Teller, Sidney A.
 Telsler, Eugene
 Temple, Jack B.
 Temple, John
 Temple, Mrs. Lilly
 Temps, Leupold
 Tengblad,
 Dr. Malcolm A.
 Teninga, Alfred J.
 Tennyson, Alfred R.
 Teolis, Matthew F.
 Terker, Sam
 Terrell, Richard L.
 Terry, Willis E.
 Tesuaro, Dominic A.
 Teter, Park
 Thayer, Robert
 Theiss, Arthur W.
 Thiele, Edward M.
 Thiele, George C.
 Thielemann, George
 Thoelecke, L. C.
 Thomas, Mrs. B. Russel
 Thomas, Frank
 Thomas,
 Mrs. Norbert J.
 Thomas, Joseph P.
 Thomas, Roma T.
 Thompson, C. Harold
 Thompson, H. Hoyt
 Thompson, Jack E.
 Thompson, Jack W.
 Thompson, Dr. John R.
 Thompson, Robert G.
 Thompson, Russell W.
 Thompson, Tyrus W.
 Thompson, Warren E.
 Thompson,
 Dr. William R.
 Thorek, Dr. Philip
 Thoresen, H. B.
 Thornton Melvin L.
 Thrasher, Robert L.
 Thom, Edward L.
 Thrush, George H.
 Thulin, Mrs. Fred, Jr.
 Thurber, Joseph G.
 Tibbs, Harry M.
 Tice, Winfield
 Tiersky, Dr. Morris D.
 Tilden, Merrill W.

 Timmer, Martin J.
 Timmings, G. H.
 Tinkham, Leo V.
 Tinsley, Dr. Milton
 Tintiango, John Jose
 Tisdall, Mrs. James M.
 Titus, Ray E.
 Tobey, Newton H.
 Tobin, Paul E.
 Toelle, R. Maynard
 Tokar, Mrs. F. J.
 Tolpin, Dr. Samuel
 Tomei, Felix J., Jr.
 Topercer, Mrs. Sylvia
 Torok, Andrew
 Tourtelot, Edward M.
 Tower, Robert C.
 Toyomura, Dennis
 Trace, Dr. Herbert D.
 Tracy, Eugene A.
 Tracy, T. J.
 Tracy, Wheeler
 Trager, D. C.
 Trager, Frank E.
 Train, Jack D.
 Trainor, Mrs. Minita
 Traugott, Alan S.
 Travis, Dempsey J.
 Travis, Raymond
 Trayser, Vern C.
 Treasurer, Mrs. Henry J.,
 Jr.
 Tremblay, Hubert J.
 Tremper, Robert
 Tresley, Dr. Ira J.
 Trestenjak, Harold G.
 Triggs, Warren
 Trindl, John C., Jr.
 Triner, Joseph
 Triska, Miss Mary A.
 Troeger, Miss E. M.
 Troeger, Louis P.
 Troxel, Dr. J. C.
 Troxell, R. L.
 Trueblood, Robert M.
 Trump, Robert M.
 Tucker, Irwin R.
 Tucker, Joseph W.
 Turek, A. O.
 Turner, Dr. Herbert A.
 Turner, Oliver S.
 Turner, William S.
 Tutt, Kermit E.
 Tuttle, James B.
 Tuzin, C. F.
 Twomey, Michael F., Jr.

 Uaro, Gerard M.
 Uhlmann, Richard F.
 Ultsch, W. Lewis
 Underwood, Richard C.

ANNUAL MEMBERS (CONTINUED)

- Underwood,
Mrs. Thomas I.
Unger, Mrs. Dan
Unger, Dr. Donald L.
Unkovskoy, Mrs. Simon
Unrad, Mrs. Joseph I.
Urann, E. B.
Urban, Alfred J.
Urban, Andrew
Urban, Frank
Uretz, Daniel A.
Uretz, Dr. Robert
Urick, Delbert N.
Uriell, Frank G.
Urnes, Dr. M. P.
Usas, Michael J.
Ushijima, Mrs. Ruth
- Vacante, Dr. Anthony B.
Vail, J. Dean, Jr.
Valentine, Paul H.
Van Auken, Paul S.
Van Buskirk, M. G.
Vance, Norman, Jr.
Vance, S. M.
Vandenbosch, Robert
Van Der Eb, Henry
Vanderkloot, Dr. Albert
Vander Kloot,
Nicholas J.
Vander Laan, Dr.
Cornelius A.
van der Meulen, John H.
Vander Ploeg,
Mrs. Frank
Van Deventer,
William E.
Van Dyk, S. A.
Van Epps, Dr. James
Van Eten, Floyd G.
Van Gorkom, Mrs. J. W.
Van Kampen, A. H.
Van Moss, Trev
Van Ness, A. L.
Vanness, Charles E.
Van Oosten, L. L.
Van Scheltema,
John K., Jr.
Van Stanten, James
Van Zelst, Theodore W.
Varese, Anthony A.
Varley, John S.
Vaughan, A. W., Jr.
Vaughn, Wilbert T.
Veeger, Jack
Velo, D. J.
Velvel, Charles
Velvel, H. R.
Verd, Paul H.
Vergeck, Bruno J.
Verhaag, Dr. Joseph E.
- Ver Nooy, Miss Winifred
Vernon, Leroy N.
Vesey, Mrs. George W.
Vetterick, Ronald K.
Vicari, Dr. Frank A.
Vick, Michael D.
Victor, George E.
Victorine, Vernon E.
Vietsch, Grant C.
Viehe-Naess, Ivar, Jr.
Viger, James W.
Vihon, Charles H.
Vilas, Mrs. Royal C.
Vilsoet, William
Vincent, Edward R.
Vincenti, Anthony P.
Violet, Luther F.
Vleek, Dr. Anton J.
Vogel Carl E.
Vogt, Karl
Voigt, Mrs. Wilbur R.
Volakakis, John
Vollen, Harry A.
Vollmer, Karl F.
Von Brauchitsch,
Frederick C.
Vondrasek, Earl A.
Von Gehr, George
Voorhis, Jerry
Voris, Dr. Harold C.
Vose, Hamilton, Jr.
Voss, Frederick J.
Voytech, Charles F.
Vyse, T. A. E.
- Wach, Dr. Edward C.
Wachs Daniel P
Wack, Mrs. Edwin O.
Wack, Mrs. Otis
Wacker,
Mrs. Frederick G.
Wade, Wendell W.
Wagner, Everett
Wagner, Franz
Wagoner, William F.
Waldie, Benjamin D.
Waldman, Dr. Albert G.
Waldner, Arthur L.
Waldo, C. Ives, Jr.
Waldron, Thomas F.
Walgren, Lawrence C.
Walker, Frank R.
Walker, Dr. Maggie L.
Walker, Malcolm M.
Walker, Reno R.
Wall, Mrs. Burton
Wallace,
Dr. James C., Jr.
Wallenstein, Sidney
Wallerstein, David B.
Wallgren, Eric M.
- Walling, Mrs.
Willoughby G.
Wallingford, Donald H.
Walt, William
Walter, Dr. Gilbert
Walter, Robert H.
Walters, Dirk R.
Walters, Gary G.
Waltman, C. E.
Waltman, Charles T.
Walton, Arthur K.
Walton, C. Lee, Jr.
Walton, Mrs. William
Wands, Mrs. Thomas F.
Wanger, David E., Jr.
Wanzer, H. Stanley
Warady, Dr. Seymour C.
Ward C. E.
Wars,
Mrs. Joan Boettner
Ward, Kenneth J.
Warde, Frederick A.
Wardwell, Allen
Wardwell, Henry
Ware, James R.
Ware, Willis C.
Wareham, Robert S.
Warman, Winfield C.
Warner, Kenneth O.
Warner, Mason
Warner, Peter B.
Warnke, D. F.
Warren, James L.
Warren, Joseph R.
Warren, Richard C.
Warshawsky, Roy I.
Washburn, Dr.
Kenneth C.
Wassell, James L.
Wasson, Theron
Wasz, Robert H.
Waterfield, John R.
Waterman, Mrs. Alex H.
Waterman, Mrs. William
Watling, John
Watrous, Dr. R. M.
Watson, Donald S.
Watson, Norman E.
Watson, Mrs. Thomas S.,
Jr.
Watts, James A.
Wayne, Albert R.
Weatherby, George W.
Weathers, Everett A.
Webb, Dr. J. Lewis
Webber, Mrs. Gayle M.
Webber, Mrs. Harriet P.
Webber, Richard
Weber, James E.
Weber, Miss Laura M.
Weber, Milan G.

ANNUAL MEMBERS (CONTINUED)

- Webster, Dr. Augusta
 Webster, N. C.
 Weeks, Harrison S.
 Weideman, Dr. John A.
 Weidert, William C.
 Weigly, Ted C.
 Weil, Mrs. Carl H.
 Weil, David Maxwell
 Weiner, Aaron B.
 Weiner, Charles
 Weinstein, Harold
 Weinstein, S. M.
 Weintroub, Benjamin
 Weis, Le Roy
 Weisbrod, Mrs.
 H. Johnstone
 Weiskirch, Sidney A.
 Weisman, Mrs. Nat.
 Weiss, Dr. Arthur M.
 Weiss, Dr. Jack Allan
 Weiss, Louis J.
 Weiss, Miss Viola Y.
 Weisz, William J.
 Weldon, Clarence W.
 Weldon, Paul T.
 Wellman, Lester R., Jr.
 Wells, Frank, C.
 Wells, Maurice Lamont
 Welsh, Vernon M.
 Wenner, Mrs. David, Jr.
 Werner, Mrs. A. J.
 Werner, Charles S.
 Werrenrath, Reinald, Jr.
 Wessling, Richard
 West, James D.
 West, Lawrence J.
 West, Richard L.
 Westbrook, Charles H.
 Westerfield, Harry G.
 Westerhold, Mrs.
 Lenora C.
 Westin, Glenn V.
 Wetherell, Warren
 Wetmore, Frank O., II
 Wetzal, Mrs. Jeannette
 Whall, Arthur L.
 Wharton, Mrs.
 Joseph P., Jr.
 Wheeler, John B.
 Wheeler, W. L.
 Whipple, Mrs. Jay N.
 Whitaker, Arnold C.
 White, Gordon
 White, Dr. Gregory J.
 White, John, Jr.
 White Lester B.
 White, Dr. Philip C.
 White, Philip M.
 White, Dr. Ralph P.
 White, Richard H.
 Whitehead,
 Adm. Richard
 Whitelock, John B.
 Whiteman, Weston K.
 Whitsell, Dr. F. M.
 Whittaker, Otto
 Wickersham, Mrs. Lucille
 Widduck, Louis G.
 Wieczorowski, Robert E.
 Wieringa, Robert T.
 Wiesman, Clarence K.
 Wiggins, Stanley F.
 Wilby, A. C.
 Wile, Mrs. Richard F.
 Wiles, Bradford
 Wilkes, Mrs. R. M.
 Wilkie, Goodrich
 Wilkin, James F.
 Wilkow, William W.
 Wille, James H.
 Williams, Albert D.
 Williams, Bennett
 Williams, Donald B.
 Williams, Mrs.
 Ednyfed H.
 Williams Edward J.
 Williams, Lynn A.
 Williams, Dr. Philip C.
 Williams, Ralph E.
 Williams, R. Arthur
 Williams, Robert C.
 Williamson, Harold A.
 Willing, Mrs. Mark S., Jr.
 Willis, George H.
 Willy, Dr. Ralph G.
 Wilmouth, Robert K.
 Wilsey, Dr. H. Lawrence
 Wilson, Bruce
 Wilson,
 Miss Christine
 Wilson, Christopher W.
 Wilson,
 Christopher W., Jr.
 Wilson, Dana F.
 Wilson, Dr. Earle E.
 Wilson, E. W.
 Wilson, Miss Emily C.
 Wilson, Gordon
 Wilson, Grant V.
 Wilson, H. B.
 Wilson, Harold E.
 Wilson, Robert J.
 Wilson, Robert M.
 Wilton, Mrs. Oliver N.
 Wilz, Kenneth J.
 Winkenweder, V. O.
 Winkler, Edward
 Winston, Farwell
 Winter, Mrs. Edwin
 Winter, Mrs. Gibson
 Winter, Ted
 Winterbotham, John R.
 Winternitz, Lester
 Winters, Ernest J.
 Wise, Dr. Sidney S.
 Wishingrad, Dr. Lester
 Wiss, Dr. Edward J.
 Witcher, Mrs. E. K.
 Witte, Lester
 Wittenberg, Harvey
 Witty, Dr. Drake R. A.
 Wlocholl, Arthur
 Wojnarowsky, Dr.
 Emilia
 Wolcoff, Phillip
 Wolf, Albert M.
 Wolf, C. W.
 Wolf, Morris E.
 Wolf, Mrs. Walter B.
 Wolfe, Hubert J.
 Wolff, Armin M., Jr.
 Wolff, Arnold R.
 Wolff, Robert E.
 Wood, Alexander M.
 Wood, C. A.
 Wood, Harold F.
 Wood, James O.
 Wood, Kenward T.
 Wood, Reverend
 Walter S.
 Wood, William A.
 Wood, Mrs. William J.
 Woodall, Lloyd
 Woodhead, Daniel, Jr.
 Woodman, Dudley J.
 Woods, Robert A.
 Woodside, William S.
 Woodson, William T.
 Woodward, Miss
 Mary H.
 Woolpy, Max
 Workman, S. L.
 Wormser, Walter
 Worrill, Walter F.
 Worthy, James C.
 Wray, Glenn
 Wright, John A.
 Wright, C. G.
 Wright, Mrs. Clark
 Wright, David C.
 Wright, Dr. F. Howell
 Wright, J. H.
 Wright, Lewis J.
 Wright, Miss
 Margaret J.
 Wrightson, William F.
 Wunder, Frederick R.
 Wyatt, William R.
 Wydra, Henry
 Wyman, Austin L., Jr.
 Wyne, Walter
 Wynne, Mrs. Lloyd

ANNUAL MEMBERS (CONTINUED)

Xelowski, Dr. Thad	Ytterberg, Victor E.	Zilen, John E.
Yacullo, Dr. William A.	Zabor, Dr. Robert C.	Zimmermann, Arthur W.
Yager, Richard Sidney	Zaczek, Miss	Zimmerman, Austin M.
Yavitz, Sidney M.	Genevieve A.	Zimmerman, Charles W.
Yelich, Theodore N.	Zahn, Louis	Zimmerman, Irving
Yellin, Morris	Zambrow, Dr. John L.	Zimmerman, Dr. Nathan
Yeoman, George W.	Zamirowski, Ted, Jr.	Zimmermann, Frank O.
Yerges, Lyle F.	Zbiegien, Theodore F.	Zimmermann, Mrs. P. T.
Yesnick, Dr. Louis	Zehr, Ores E.	Ziontz, George
Ylvsaker, L.	Zeitlin, Dr. N. S.	Zisook, Edmond N.
Yntema, Dr. Leonard F.	Zeitlin, Samuel E.	Zitmore, Albert
Yohe, C. Lloyd	Zekman, Dr. Theodore N.	Zitzewitz, Arthur F.
Young, Samuel H.	Zelinsky, Mrs. S. F.	Zoll, William F.
Young, William T., Jr.	Zeller, Charles B.	Zornow, H. F.
Youngblood, John V.	Zerega, Joseph J.	Zurek, Anthony A.
Youngren, W. W.	Zigler, John D.	Zuvers, Howard E.
		Zylstra, Clifford H.

DECEASED 1963

Armanetti, Guy	Janis, Robert F.	Pauley, Clarence O.
Cannon, Le Grand	Johnson, R. C.	Perry, Archie N.
Conglis, Nicholas P.		
Conley, Charles P.	Kellogg, James G.	Roth, Sylvan A.
	Krumdieck, Leo	Royds, Arthur V.
Drennan, Walter R.	Landy, Bernard W.	Schurman, Jacques D.
	Lavezzorio, John M.	Schuttler, Mrs. Peter
Edgerly, Daniel W.	Loventhal, William G.	Seymour, Fletcher
Everett, Richard M., Jr.		Shuffitowski, Joseph T.
	McClow, Lloyd L.	Smith, Robert C.
Grass, A. Irving	McCoy, Charles S.	Sparberg, Sidney J.
Grinstead, M. W.	Montenier, Jules	Spiegel,
Grossner, Joseph	Mullen, J. Bernard Jr.	Miss Katherine J.
		Stirling, Miss Dorothy
Haaksma, Wallace H.	Natchett, Webster	Stone, Peter
Harper, Harry H.		Storkan, Mrs. James
Hart, Mrs. H. G.	Old, Admiral Francis P.	
Higdon, Harry J.		Valentin,
Huddleston, J. W.	Paisley, W. W.	Mrs. Joseph L.

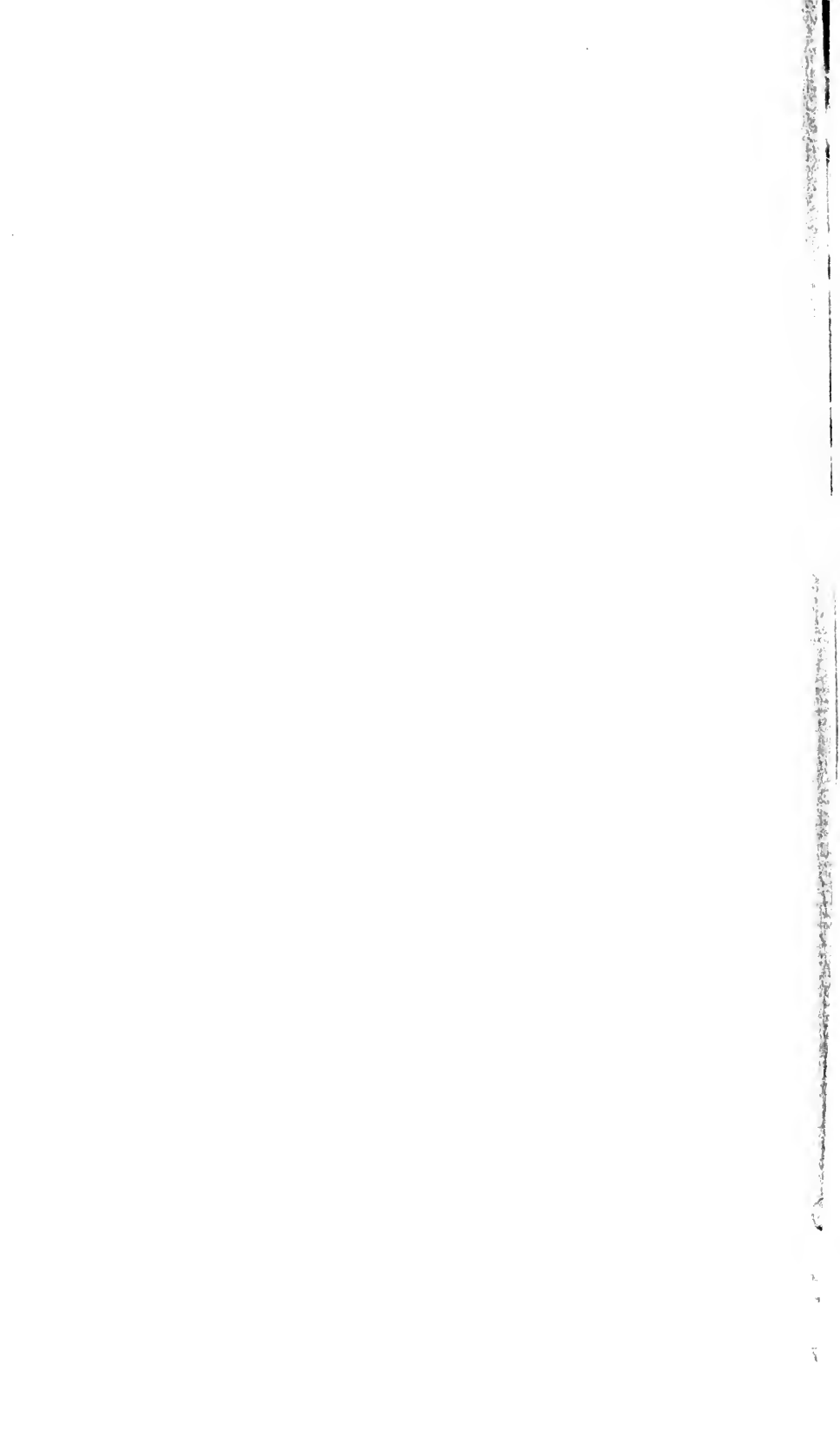



UNIVERSITY OF ILLINOIS-URBANA



3 0112 084205001