

N
352.07
N253
1894

MUNICIPAL REGISTER



CITY OF NASHUA,
1894.

Complimentary

Library of

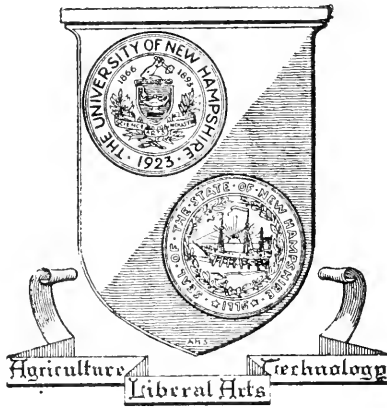

The University
of
New Hampshire

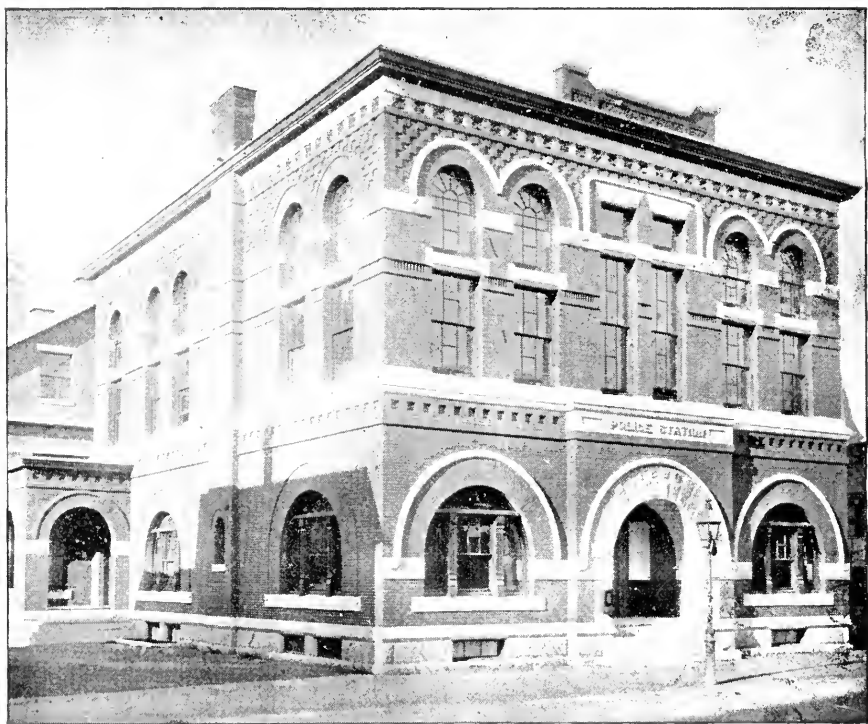

POLICE STATION.

FORTY-SECOND ANNUAL REPORT

—OF THE—

Municipal Government

—OF THE—

CITY OF NASHUA,

—FOR THE—

Financial Year, 1894.



NASHUA, N. H.:

TELEGRAPH PUBLISHING CO., PRINTERS,

1895.

11
3000
250
1894

NASHUA CITY GOVERNMENT.
ORGANIZATION, 1894.

MAYOR,
HON. THOMAS SANDS.

CITY CLERK,
EUGENE M. BOWMAN.

TAX COLLECTOR,
HARRY W. RAMSDELL.

CITY SOLICITOR,
EDWARD H. WASON.

CITY PHYSICIAN,
CHARLES B. HAMMOND.

CITY TREASURER,
WILLIAM E. SPALDING.

CITY ENGINEER,
ALBERT H. SAUNDERS.

STREET COMMISSIONERS.
GEORGE H. BRIGHAM, Dist. No. 1.
JOHN L. H. MARSHALL, Dist. No. 2.

CITY MESSENGER,
JOHN W. LADD.

CITY MARSHAL,
ALVIN S. EATON.

DEPUTY MARSHAL.
WILLIAM W. WHEELER.

ALDERMEN,

- Ward 1—TILSON D. FULLER, BENJAMIN B. OTIS.
 2—ELMER W. EATON, HENRY W. KEITH.
 3—HERMENGILDE LAVOIE, CHARLES H. WEBSTER.
 4—LESTER F. THURBER.
 5—JAMES D. COFFEE.
 6—GEORGE GUERTIN, MILTON A. TAYLOR.
 7—LUKE B. COLBY, NATHANIEL H. PROCTOR.
 8—FRED C. ANDERSON, GEORGE F. CALDWELL.
 9—BERNARD CLANCEY, JOSEPH C. LAGACE.

PRESIDENT COMMON COUNCIL.

WILLIAM D. SWART.

CLERK COMMON COUNCIL,

GEORGE E. DANFORTH.

COMMON COUNCIL.

- Ward 1—JAMES E. COLBURN, JOHN K. HALL, CHARLES J. HAMBLETT, CHARLES A. ROBY.
 2—BARNET C. BUTTRICK, EDWARD W. DOWD, FRANK E. WILSON, CALVIN R. WOOD.
 3—HARRY J. BELL, FREDERICK A. BRUNELLE, JOSEPH F. GARVEY, HIRAM H. HOLBROOK.
 4—FRANK L. KIMBALL, WILLIAM D. SWART.
 5—JAMES F. CHRISTIE, JAMES P. MOCKLER.
 6—FRANK E. DEWEY, FAYETTE S. SARGENT, THOMAS SHAUGHNESSY, MARK W. WARREN.
 7—JUSTIN E. HILL, NAPOLEON E. JONES, FRANK A. ROGERS, JAMES M. TAYLOR.
 8—MEDERIC T. LAJOIE, NED A. ROGERS, HENRY L. SANDERSON, ALBERT T. TYLER.
 9—LOUIS CUSSON, JOHN M. EARLY, JOHN B. FOSDICK, GEORGE W. WITHAM.

NASHUA CITY GOVERNMENT.

ORGANIZATION, 1895.

MAYOR,

HON. JOSEPH W. HOWARD.

CITY CLERK,

EUGENE M. BOWMAN.

TAX COLLECTOR,

HARRY W. RAMSDELL.

CITY SOLICITOR,

EDWARD H. WASON.

CITY PHYSICIAN,

CHARLES B. HAMMOND.

CITY TREASURER,

WILLIAM E. SPALDING.

CITY ENGINEER,

ALBERT H. SAUNDERS.

STREET COMMISSIONERS,

GEORGE H. BRIGHAM, Dist. No. 1.

ARTHUR K. WOODBURY, Dist. No. 2.

CITY MESSENGER,

JOHN W. LADD.

CITY MARSHAL,

ALVIN S. EATON.

DEPUTY MARSHAL,

WILLIAM W. WHEELER.

ALDERMEN,

- Ward 1—JAMES E. COLBURN, CHARLES A. ROBY.
 2—BARNET C. BUTTRICK, OSCAR D. HARTWELL.
 3—JOSEPH F. GARVEY, CHARLES H. WEBSTER.
 4—FRANK L. KIMBALL.
 5—WILLIAM T. FITZGERALD.
 6—GEORGE E. BALCOM, WILLARD A. CUMMINGS.
 7—ALFRED M. HILLS, JAMES M. TAYLOR.
 8—FRED C. ANDERSON, ALBERT T. TYLER.
 9—LOUIS CUSSON, MICHAEL MCGLYNN.

PRESIDENT COMMON COUNCIL,
 WILLIAM D. SWART.

CLERK COMMON COUNCIL,
 GEORGE E. DANFORTH.

COMMON COUNCIL,

- Ward 1—GEORGE A. BURGE, JOHN K. HALL, CHARLES J. HAMBLETT, WILLIAM J. PUTNAM.
 2—HENRY M. BULLARD, EDWARD W. DOWD, GEORGE E. EATON, CALVIN R. WOOD.
 3—THOMAS E. INGHAM, GEORGE E. LAW, HENRI T. LEDOUX, JOHN B. MCGUIRE.
 4—FRANK B. GOODHUE, WILLIAM D. SWART.
 5—JAMES P. MOCKLER, MICHAEL H. SISKE.
 6—JOSEPH O. BODWELL, GEORGE E. BUXTON, EDWARD E. CHENEY, WILLIAM R. SPELLMAN.
 7—JUSTIN E. HILL, HERBERT L. MORSE, HORACE W. PAGE, WILLIS A. SHEDD.
 8—LOWELL G. HOLT, EDWARD F. MARSH, NED E. ROGERS, HENRY L. SANDERSON.
 9—PROSPERE CHARPENTIER, JOHN M. EARLY, EDWIN F. GARLAND, MELVIN H. MOSS, JR.

STANDING COMMITTEES, 1895.

IN BOARD OF MAYOR AND ALDERMEN,

Enrollment—Ald. Kimball, Cummings, Cusson.

Elections and Returns—Ald. Hills, Balcom, Fitzgerald.

Highways and Bridges—Mayor Howard, Ald. Roby, Anderson.

Licenses—Ald. Tyler, Colburn, McGlynn.

Street Lights—Ald. Anderson, Kimball, Hartwell.

IN BOARD OF COMMON COUNCIL.

Enrollment—Councilmen Ledoux, Charpentier, Garland.

Election and Returns—Councilmen Hall, Hill, Ingham.

Bills in Second Reading—Councilmen Sanderson, Rogers, Moss.

JOINT STANDING COMMITTEE,

Accounts and Finance—Mayor, Ald. Taylor, Webster, Councilmen Hamblett, Hall, Wood, Early.

Claims—Mayor, Ald. Hartwell, Balcom, Councilmen Sanderson, Bullard, Cheney, Spellman.

Commons and Cemeteries—Mayor, Ald. Cummings, Kimball, Councilmen Dowd, Putnam, Buxton, Law.

Lands and Buildings—Mayor, Ald. Colburn, Hills, Councilmen Eaton, Morse, Page, Mockler.

City Farm and House of Correction—Mayor, Ald. Buttrick, Garvey Councilmen Goodhue, Holt, Bodwell, Siske.

Printing and Stationery—Mayor, Ald. Colburn, McGlynn, Councilmen Rogers, Burge, Wood, McGuire.

Sewers and Drains—Mayor, Ald. Taylor, Tyler, Councilmen Hamblett, Hill, Shedd, Marsh.

POLICE COURT,

Hon. Charles W. Hoitt, Justice ; Hon. William O. Clough,
Associate Justice ; James H. Willoughby, Clerk.

BOARD OF ASSESSORS,

Eugene F. Whitney, Chairman ; William O. Clough, Clerk ;
Charles O. Andrews, Charles S. Dudley, George
W. Badger, Daniel D. Coffey, Tyler M. Shattuck,
Charles F. Tolles, James H. Waters.

BOARD OF HEALTH,

Charles B. Hammond, M. D., Mederic. T. Lajoie, M. D.,
James T. Greeley, M. D.

OVERSEER OF THE POOR.

Isaac Eaton.

INSPECTORS OF CHECK LISTS,

William P. Clark, Edward B. Towne, Henry A. Olivier,
Levi W. Goodrich, Patrick B. Gaffney, Joel C. An-
nis, Ai A. Reynolds, Calvin T. Robinson, Alphonse
Dion.

SUPERINTENDENT OF THE CITY FARM,

Charles E. Buckham.

TRUSTEES OF GREELEY FARM,

Joseph W. Howard, Mayor. Ex-Officio, Chairman ; James
Barnard, James F. Wallace.

TRUSTEES OF HUNT LEGACY.

Hon. Joseph W. Howard, Mayor ;
William D. Swart, President, of Council ;
Edward H. Wason, Pres. School Board ;
John P. Goggin, Frank W. Maynard.

SEALER OF WEIGHTS AND MEASURES.

Levi W. Goodrich.

MEASURERS OF BRICK, STONE, PAINTING, PLASTERING

Henry F. Richmond, Charles W. Stevens, George W. Badger, Charles E. Emerson, Albert H. Saunders, Job Wallace, J. B. Putnam, Ernest V. Booth.

INSPECTOR OF PETROLEUM,

Alfred W. Heald.

FENCE VIEWERS.

J. L. H. Marshall, Walter M. Gilson, Albert H. Saunders.

SURVEYORS OF WOOD AND LUMBER.

James H. Tolles,	John P. Cummings,
Charles A. Stearns,	John L. H. Marshall,
Warren J. Cooper,	Harlan Gregg,
Edward O. Blunt,	George F. Hammond,
Rufus G. Sargent,	Ira Cross,
Henry O. Atwood,	Charles W. Collins,
Stillman Churchill,	James E. Billings,
James H. Hall,	Henry C. Roby,
Frank D. Cook,	Nathaniel H. Proctor.
Albert Shedd,	Lewis E. Robbins,
John W. Morrill,	Charles S. Flanders,
John A. Small,	Isaac N. Cummings,
Dennis B. Leazott,	Charles A. Roby,
Felix Lampron,	William D. Swart,
George F. Whitney,	Russell White.
Frank Temple,	Frank E. Burnham,
Benjamin K. Jones,	Charles H. Slate,
James E. Humphrey,	Frank P. Chandler,

Geo. F. Lowe,
James U. Tolles,
Geo. H. Menter,
John A. Cross,

John W. Anderson,
Thos. H. Rogers,
W. H. Cadwell,
Walter E. Locke.

WEIGHERS,

Seth D. Chandler,
George T. Wilkins,
Arthur C. Gordon,
William H. Sexton,
George Turner,
Fred O. Swallow,
Barnet C. Buttrick,
Aaron P. Hughes,
Nicholas B. Lougee,
John S. Wicom,
Frank Pombrio,
Joel C. Annis,
Emery Parker.
Frank A. Andrews,
Edmund B. Rice,
Perley A. Kendall,
John H. O'Brien,
Frank E. Parker,
F. C. Crawford.

Lorrain Giddings,
John McKeay,
George W. Witham,
John H. Vickery,
Walter A. Lovering,
Stillman Swallow,
George S. Rollins,
Patrick Barry,
George E. Balcom,
Louis M. Valcour,
Alphonse Burque,
Mark Methuen,
Edmond Mousette,
Tyler M. Shattuck,
Lyman Cheney, Jr.,
John B. Phaneuf,
William H. Goding,
Odile Chamberlain.
William H. Cadwell.

CITY TREASURER'S REPORT.

NASHUA, N. H., MARCH 12, 1895.

To His Honor, the Mayor, and the City Councils of Nashua:

GENTLEMEN:—I hereby submit the Report of City Treasurer for the financial year ending Dec. 31, 1894.

Very respectfully,

WILLIAM E. SPALDING,

City Treasurer.

Dr. Wm. E. Spalding, City Treasurer.

Balance January 1st, 1894, . . .	\$2,639	81
A. S. Eaton, city marshal, . . .	7,864	19
H. W. Ramsdell, tax collector, taxes 1893,	36,212	62
H. W. Ramsdell, tax collector, abate- ment, 1893,	681	25
H. W. Ramsdell, tax collector, inter- est, 1893,	439	00
H. W. Ramsdell, tax collector, taxes, 1894,	196,666	00
H. W. Ramsdell, tax collector, abate- ments, 1894,	1,087	23
County of Hillsborough, State Indus- trial School,	585	85
Edgerly & Crocker, Boston, temporary loan,	345,000	00
Edgerly & Crocker, city debt, . . .	150,000	00
National Bank of Commonwealth, Boston, temp. loan,	25,000	00
J. H. Fassett, supt., tuition, etc, . .	295	45
C. T. Lund, commissioner, fire depart- ment,	176	48
C. E. Buckham, supt. city farm, . . .	2,213	20
E. M. Bowman, city clerk, pools, . .	460	00
E. M. Bowman, city clerk, dog licences,	1,379	50
E. M. Bowman, city clerk, City Hall rents,	127	00
E. M. Bowman, city clerk, pedlars' li- censes,	110	00
Solon A. Carter, state treasurer, insur- ance tax,	1,023	75

Amount carried forward to page 14,

\$771,961 33

In Account with City of Nashua,

Cr.

Abatement of taxes,	\$1,768 48
Armory expenses,	800 00
Amherst street school house, . .	462 63
Amherst street engine house, . .	14,697 27
City debt,	26,060 00
City interest,	30,557 82
City Hall building,	2,466 59
City Farm and House of Correction,	9,296 92
Cemeteries,	2,477 90
Common, north,	112 43
Common, south,	2 00
Edgestone,	4,835 29
Engineer's department,	3,446 17
Fire Department,	29,172 93
Highways and bridges,	62,256 93
Incidentals,	27,515 54
Paupers off Farm,	6,618 16
Police department,	22,292 45
Public Library,	3,000 00
Printing and stationery,	1,385 76
Sinking fund,	6,000 00
Salary account,	10,069 00
Sewers and drains,	15,920 79
Soldiers and sailors,	1,784 30
Street lights,	22,182 82
State and county tax,	57,664 37
Temporary loan,	370,000 00
Ward expenses,	1,098 25
Water supply,	5,720 00
Edgewood Cemetery,	1,500 00
Nashua Hospital Association, . .	2,500 00

Amount carried forward to page 15,

\$743,595 80

Dr. *Wm. E. Spalding, City Treasurer,*

<i>Amt. brought forward from page 12,</i>	\$771,661	33
Solon A. Carter, state treasurer, rail- road tax,	9,597	56
Solon A. Carter, state treasurer, Sav- ings Bank tax,	30,575	68
Solon A. Carter, state treasurer, liter- ary fund,	2,884	17
Solon A. Carter, state treasurer, dis- eased cattle,	8	00
Custodian James Baldwin bequest,	250	00
“ Ella C. Sanders “	100	00
“ W. B. Needham “	200	00
“ Rosan Wallace “	103	35
“ Lewis B. Ball “	105	37
Geo. F. Sawyer, supt. Hollis Street Cemetery,	525	00
N. E. Jones, supt.,	90	00
Sundry persons, Hollis Street Ceme- tery,	17	00
Isaac Eaton, overseer of the poor,	779	08
A. E. Sanderson, guardian,	198	29
“	84	20
F. H. Terrell,	3	00
G. H. Brigham,	38	00
J. L. H. Marshall,	28	95
C. E. Buckham,	50	00
Nashua Street Railway,	250	00
Town of Goshen,	10	00

\$817,858 98

In account with the City of Nashua.

Cr.

<i>Am't. brought forward from page 13,</i>	\$743,595 80	
Memorial Day,	200 00	
Schools,	56,180 45	
		\$799,976 25
Balance cash,		17,882 73
		<hr/>
		\$817,858 98

REPORT
OF THE
COMMITTEE ON ACCOUNTS AND FINANCES.

NASHUA, N. H., Dec. 31, 1894.

The undersigned Committee on Accounts and Finances for the City of Nashua have carefully examined the accounts of William E. Spalding, City Treasurer, and find the same correctly cast, and each payment properly vouched for by treasury orders for the same, corresponding in amounts with the vouchers in the hands of the City Clerk of said city. We have also examined the source from which the income of the past year has been derived, and are satisfied that he has charged himself with the entire amount as City Treasurer paid to him, and has made a correct exhibit of same in detail. We find the balance in the hands of said treasurer to be seventeen thousand eight hundred and eighty-two dollars and seventy-three cents.

THOS. SANDS,
MILTON A. TAYLOR,
GEO. GUERTIN,
JAS. M. TAYLOR,
F. S. SARGENT,
CALVIN R. WOOD,

CITY OF NASHUA

IN ACCOUNT WITH NOYES PRIZE MEDAL FUND.

DR.

Jan. 1, 1894. Balance in Nashua		
Savings Bank, . . .	\$130	01
Interest on deposit, . .	4	65
Interest on City note,	60	00
		<u>\$194 66</u>

CR.

Jan. 1, 1895. Balance in Nashua		
Savings Bank. . .	\$146	66
Paid for four medals,	48	00
		<u>\$194 66</u>

WM. E. SPALDING.

Custodian.

CITY OF NASHUA

IN ACCOUNT WITH HUNT LIBRARY FUND.

DR.

Sept. 16, 1892. Received of Mrs. John M. and Miss Mary E. Hunt for Library Building,	\$50,000	
		<u>\$50,000</u>

CR.

Sept. 16, 1892, Deposit, Nashua Savings Bank, Nashua,	\$12,500	
City Guaranty Sav- ings Bank, Nashua,	12,500	
New Hampshire Banking Co., Nashua,	12,500	
Mechanics' Savings Bank, Nashua,	12,500	
		<u>\$50,000</u>

WM. E. SPALDING,
Custodian.

RECEIPTS AND EXPENDITURES.

TAXES FOR 1893.

Balance due Dec. 31, 1893,	.	\$38,470 33	
			\$38,470 33
H. W. Ramsdell, collector,	.	\$36,893 87	
Balance uncollected,	.	1,576 46	
			\$38,470 33

TAXES FOR 1894.

Amount given to H. W. Ramsdell for collection	.	\$236,637 84	
			\$236,637 84
Collector, cash,	.	\$197,753 23	
Balance uncollected,	.	38,884 61	
			\$236,637 84

ABATEMENT OF TAXES.

H. W. Ramsdell, coll. 1893,	.	\$681 25
" " " 1894,	.	1,087 23
		<u>\$1,768 48</u>

ARMORY EXPENSES.

Appropriation,	.	\$800 00
		<u>\$800 00</u>
	PAID.	
F. O. Giddings, treasurer,	.	\$800 00
		<u>\$800 00</u>

AMHERST STREET SCHOOL HOUSE.

PAID.

Howard & Co., furniture,	.	\$62 88
Smead Ventilating Co., contract,	.	350 00
L. P. Duncklee, labor,	.	49 75
		<u>\$462 63</u>

AMHERST STREET ENGINE HOUSE.

PAID.

J. H. Clark, supplies,	.	\$463 31
Barr & Co.,	.	3 51

Lynn Stall Co., supplies. . . .	\$36 00
H. F. Dane, labor.	5 00
Marden & Mygatt, labor. . . .	11 74
C. E. Batchelder, "	22 63
Cone & Malhoit, "	618 12
F. O. Ray, "	46 94
Ashley & Lund, "	2,884 73
A. D. Melendy, "	55 33
Penn. W. W., "	48 19
A. K. Woodbury & Co., labor. . .	21 62
M. Moran, labor,	198 04
L. P. Duncklee, labor,	55 60
O. F. Winslow, labor,	2 50
J. D. Bickford, painting,	886 65
Williams Hall, cement,	265 95
Roby & Swart, lumber,	3,264 72
Nashua Iron and Steel Co., labor,	11 16
Nashua Coal Co., coal,	195 00
Nashua Iron and Brass Foundry Co., patterns,	2 00
Nashua Concrete Co., concreting,	372 11
C. & M. R. R., freight,	32 00
B. & M. R. R., "	13 03
C. B. Jackman & Son, piping and labor,	1,528 96
C. S. Hibbert, trough,	80 00
N. Batchelder, sand,	48 00
Atlantic Works, boiler, etc., . .	384 95
Presby Stove Lining Co., fire brick,	23 00
J. Knapp, furnishing,	865 21
J. Barnard, hardware.	44 33
B. B. Otis, doors and sash, . . .	618 37
C. W. Stevens, stone,	253 49
F. W. Hall, wiring.	453 20

H. T. Simpson, brick,	\$192 00
J. Nassau, varnish, etc.,	155 00
A. S. Jackson, door springs,	42 00
A. A. Davis, tablet and labor,	66 50
B. E. Osgood, grading,	130 45
Pay roll, paving,	63 75
Sturtevant & Gale, wardrobe, etc.,	185 00
Geo. H. Richter & Co., supplies,	3 25
White Mountain Freezer Co., muriatic acid,	13 31
Flather Foundry Co, iron work,	30 62
	<u>\$14,697 27</u>

CITY DEBT.

W. E. Spalding, treasurer, city note,	\$20,000 00
F. A. McKean, city note,	6,000 00
	<u>\$26,000 00</u>

CITY INTEREST.

Appropriation,	\$25,000 00
H. W. Ramsdell, int. taxes, 1893,	439 00
Overdrawn,	5,118 82
	<u>\$30,557 82</u>

PAID.

Edgerly & Crocker, notes,	\$5,111 45
Fall River Savings Bank, notes,	482 20

Lowell Institution for Savings, notes,	\$240 00
Millbury Savings Bank,	750 00
City Institution for Saving, . . .	240 00
E. H. Rollins & Son, premium on bonds, etc.,	381 67
Edgewood Cemetery, note,	227 50
W. E. Spalding, treasurer Noyes medal fund,	60 00
W. E. Spalding, treasurer, note,	925 00
Coupons,	22,140 00
	<hr/>
	\$30,557 82

NORTH COMMON.

Appropriation,	150 00
	<hr/>
	\$150 00

PAID.

J. E. Sherwin, labor,	3 00
I. Dane, labor,	5 00
A. E. Gay, labor,	3 31
G. W. Harris, sprinkling,	5 00
Pay Rolls,	96 12
Undrawn,	37 57
	<hr/>
	\$150 00

SOUTH COMMON.

Appropriation,	\$150 00
	<u>\$150 00</u>

PAID.

C. W. Stevens, stone,	\$2 60
Undrawn,	148 00
	<u>\$150 00</u>

CITY HALL BUILDING.

Appropriation,	\$3,000 00
	<u>\$3,000 00</u>

PAID.

Nashua Light Co., light,	\$340 70
Nashua Coal Co., coal,	1,112 00
Nashua Building Co., lumber and labor,	32 67
Pennichuck Water Works, water,	25 80
Telephone Co., rent and messages,	43 46
Silver Spring Water Co., water,	11 20
Geo. E. Balcom, ice,	12 00
J. W. Ladd, cash paid for running boiler,	556 90
Crawford & Son, labor,	13 05
F. O. Ray, "	3 94
A. E. Gay, "	61 11

M. C. Barker, labor and supplies,	\$3 90
J. Wallace, labor,	5 21
S. S. Whitcomb, labor,	2 13
B. McKune, "	4 00
A. J. Phillips, "	25 00
F. E. Fisher, papering,	9 00
India Alk. Works, cleansing powder,	9 36
Howard & Co., furnishing Mayor's room,	105 05
H. G. Lendrim, bell calls,	7 00
W. A. Lovering, supplies	1 60
H. M. Goodrich, "	1 25
J. Barnard, "	3 20
J. H. Clark, "	30 53
G. H. Brigham, "	1 80
C. F. Reed, wood,	15 00
J. L. H. Marshall, wood,	6 00
B. O. Roby, painting sign,	1 50
Roby & Swart, lumber,	1 99
Morgan & Morgan, plastering,	9 24
F. R. Arnold, wiring,	1 00
E. F. Marsh, soap,	4 00
Undrawn,	533 41

\$3,000 00

CITY FARM AND HOUSE OF CORRECTION.

Appropriation,	\$7,500 00
Overdrawn,	1,796 92

\$9,296 92

PAID.

Marden & Mygatt, labor and supplies,	\$44 37
C. A. Voter, labor and supplies,	59 65
C. B. Jackman & Son, "	67 60
Barr & Co., supplies,	134 32
L. Ryan, "	6 60
Sexton & Hooper, supplies,	270 00
W. H. Reed, "	376 01
A. J. Blood & Co., "	752 64
Wm. Molloy, "	39 41
Geo. E. Wheat, "	10 95
D. F. Runnells, clothing,	171 28
E. A. Terrell, boots and shoes,	171 90
H. A. Holt, labor,	68 75
F. W. Gorham, labor,	34 45
A. C. Plaisted, "	9 00
B. O. Roby, "	20 75
Pennichuck Water Works, water,	168 77
Jos. Jelly, cobbling,	18 55
C. W. Wilson, swill,	12 50
Geo. K. Clark, fish,	139 99
Telephone Co., rents and messages,	41 44
A. Welcome, barrels,	2 16
H. W. Tolles, veterinary surgeon,	14 00
Jackman & Sexton, furniture,	29 08
W. Hall, grain,	470 80
S. D. Chandler, grain,	550 64
P. J. Reynolds, manure,	30 00
T. F. Keegan, "	7 00
L. M. Valcour, "	19 00
L. H. Parker, ox sled, etc.,	28 75
O. A. Kelley & Co., horse,	165 00

Marshall Bros., cider, etc.,	\$13 75
E. F. Marsh, soap,	107 65
D. J. Hallisey, medicine,	4 95
A. Lucier, labor,	122 50
Plaisted & Balser, labor,	2 40
E. A. Benton, "	68 40
J. Lamarsh, "	150 20
A. McCam, "	39 00
Mrs. Fairbanks, "	78 00
J. F. Barrett, "	112 50
Edward Labree, manure,	17 00
W. D. Roberts, "	17 00
F. A. Rogers, "	6 00
Geo. W. Harris, "	43 50
J. Morin, "	20 00
Geo. Witham, "	12 00
Mrs. Maher, "	6 00
J. Campbell, "	14 00
T. J. Dowd, tobacco,	18 22
Lowell Steam Boiler Works, tank,	38 00
Howard & Co., furniture,	76 35
J. H. Clark, hardware,	125 89
J. Barnard, "	45 32
Heath & Lakeman, hardware,	14 60
R. A. Woodbury, wood and pas- turing,	50 62
N. S. Whitman, drugs,	63 60
H. Stearns, grain,	108 37
Roby & Swart, lumber,	231 35
Sanitas Co., deodorizer,	33 00
H. J. Whipple, straw,	71 32
Nashua Coal Co., coal,	322 93
A. Lafayette, potatoes,	13 50
J. O. Wyman, baskets,	6 00
Kimball & Co., supplies,	66 11

Chamberlain, Patten & Co., sup- plies,	\$87 08
N. E. Rogers,	120 84
F. A. Barney, supplies	58 01
Cotton & Allton, "	166 30
C. E. Buckham, supt.,	600 00
Mrs. C. E. Buckham, matron,	200 00
Needham estate, goods at auction,	2 20
A. L. Bixby, peat moss,	3 35
B. B. Otis, glazing, etc.,	9 75
Talbot & Co., clothing,	22 85
Morgan & Morgan, brick,	1 50
J. Morrill, manure,	5 00
J. O. Bodwell, manure,	12 00
Woodward & Son, harness,	18 00
W. H. Wright, hay,	69 19
Woodward & Cory, traces, etc.,	29 50
Champion Flue Scraper Co., scraper,	2 50
A. J. Tuck, insurance on stock,	26 25
Cross & Tolles, lumber,	215 03
Geo. E. Buxton, plants,	8 07
McQuesten & Co., grain,	388 95
Tremont House, swill,	25 00
J. B. Manseau, harness, etc,	50 34
W. H. Campbell, grass,	80 00
V. C. Gilman, Jersey bull and calf,	38 00
E. J. Thompson, plan,	50 00
Mrs. Coffey, tobacco,	1 40
G. F. Caldwell, boar	50 00
F. W. Mann & Co., bone cutter,	18 40
F. D. Cook Lumber Co., lumber,	15 00
Chandler & Fletcher, supplies,	24 00
J. H. Blake, "	1 80
W. A. Lovering, "	2 25

C. H. Burke, supplies, . . .	\$57 28
H. S. Norwell, " . . .	1 88
Crowley Bros., " . . .	12 50
D. E. Martin, labor, . . .	31 60
F. O. Ray, labor and supplies, . . .	39 01
J. O. Hildreth, labor, . . .	14 00
Pay Rolls, help, . . .	633 20
J. E. Colburn, taking account of stock,	5 0
B. C. Buttrick, taking account of stock,	5 00
	<u>\$9,296 92</u>

CITY FARM AND HOUSE OF CORRECTION.

IN ACCOUNT WITH CITY OF NASHUA.

DR.

To personal property on hand Dec. 18, 1893,	\$11,942 11
To cash paid on treasury orders,	9,296 92
	<u>\$21,239 03</u>

CR.

By personal property on hand Dec. 18, 1894,	\$13,003 48
By C. E. Buckham, superinten- dent,	2,213 20
	<u>\$15,216 68</u>
Balance against farm,	<u>\$6,022 35</u>

CEMETERIES.

Appropriation,	\$2,000 00
Overdrawn,	477 90
	<u>\$2,477 90</u>

PAID.

Pennichuck W. W., water,	\$81 93
S. D. Chandler, supplies,	10 40
J. H. Clark, "	36 44
A. E. Sanderson, "	4 00
W. Hall, "	3 50
A. E. Gay, "	40 87
Howard & Co "	14 00
M. Early, turf,	5 00
P. H. Dolan, loam, etc.,	85 00
Proctor Bros. & Co., loam,	4 50
Geo. E. Buxton, plants,	42 00
C. W. Stevens, stone,	2 50
M. Moran, stone,	19 50
G. N. Trowbridge, sharpening mower,	1 50
D. H. Smith & Son, canvas,	9 25
Cross & Tolles, lumber,	7 06
F. D. Cook & Co., lumber,	1 10
Nashua Iron and Brass Foundry Co. metal signs,	7 25
W. C. Tolles, safe,	25 00
McQuesten & Co., fertilizers,	2 88
C. R. Pease, loan of oil stove, etc.,	5 40
Nashua Concreting Co., concret- ing,	74 50

C. A. Voter, labor,	.	.	\$4 00
B. E. Osgood,	"	.	123 00
N. A. Chase,	"	.	64 50
N. E. Jones,	"	.	58 00
M. C. Barker,	"	.	5 60
T. F. Curtis,	"	.	24 00
Marden & Mygatt,	"	.	3 89
M. V. B. Thompson, labor,	.	.	7 00
Pay Rolls,	"	.	1,701 00
			<hr/>
			\$2,177 90

EDGEWOOD CEMETERY.

Appropriation,	.	.	\$1,500 00
			<hr/>
			\$1,500 00

PAID.

W. E. Spalding, treasurer,	.	.	\$1,500 00
			<hr/>
			\$1,500 00

EDGE STONE.

Appropriations,	.	.	\$4,000 000
Overdrawn,	.	.	835 29
			<hr/>
			\$4,835 29

PAID.

C. W. Stevens, stone.	\$2,674 40
M. Moran,	874 60
L. P. Duncklee, stone and labor.	197 60
Pay Rolls,	1,088 69
	<hr/>
	\$4,835 29
	<hr/>

ENGINEER'S DEPARTMENT.

Appropriation	\$3,500 00
	<hr/>
	\$3,500 00
	<hr/>

PAID.

Hunt & Co., supplies,	\$7 00
Frost & Adams "	58 75
J. H. Clark, "	1 50
Smith's, "	62 15
C. G. Hurlburt, "	3 50
Tel. Publishing Co., reports and printing,	35 50
Geo. H. Walker, maps,	109 50
J. H. Willoughby, type writer's desk,	25 00
Ritchter & Co., typewriter,	100 00
J. H. Hunt, livery,	197 20
Cross & Tolles. lumber,	12 40
A. H. Saunders, extra service, etc.,	323 30

Pay Rolls,	\$2,510 37
Undrawn,	53 83
	\$3,500 00

HIGHWAYS AND BRIDGES, DIST. NO. 1.

PAID.

Heath & Lakeman, supplies,	\$21 10
J. H. Clark, "	168 63
A. E. Gay, "	1 70
W. J. Putnam, labor,	17 70
Marden & Mygatt, "	3 60
J. P. Howe, "	51 15
A. Chase, "	22 00
C. E. Batchelder, "	89 58
O. F. Winslow, "	4 55
G. A. Currier, "	288 85
C. H. Holden, "	135 93
Nashua Concrete Co., concreteing, etc.,	791 18
Nashua Building Co., labor on bridge,	89 11
F. D. Cook Lumber Co., lumber for Hudson bridge,	171 60
Roby & Swart, lumber,	239 19
Berlin Iron Bridge Co., labor on Taylor Falls bridge,	41 40
B. B. Otis, labor and stock,	73 30
H. Stearns, rent,	56 00
H. F. Chase, use of land,	5 00
A. K. Woodbury & Co., sand,	116 25

J. Barnard, shovels, etc.,	\$26 60
G. W. Harris, sprinkling Con- cord street,	8 00
P. A. Kendall, filing saws, etc.,	8 00
Pay Rolls,	10,893 76
	\$13,324 18

HIGHWAYS AND BRIDGES, DIST. NO. 2.

PAID.

C. T. Robinson, stone and labor,	\$726 17
Alex Woods, " "	252 00
M. Batchelder, sand and labor,	53 50
Pombrio & Co., wood and labor,	34 18
A. Blain, labor,	15 00
I. Goyette, "	5 62
J. Lamarsh, "	86 70
O. F. Winslow, "	5 30
J. H. Hall, "	16 00
J. E. Bailey, "	55 87
C. Jeanotte, "	164 15
J. Peters, "	8 25
S. Benoit, "	37 50
D. A. Wills, "	18 00
D. E. Martin, "	29 71
J. H. Jackman, "	117 96
O. F. Searles, "	18 90
P. Cormody, "	15 00
C. E. Smith, "	97 00
H. J. Whipple "	189 20

C. F. Tolles, labor,	\$91 75
Chas. Lund, "	84 35
G. W. Davis, "	140 37
H. Stearns, rent tool houses, .	192 00
B. & M. Railroad, freight, etc., .	296 12
T. Mulvanity, sharpening tools, .	41 45
J. H. Clark, supplies,	177 79
J. Barnard, supplies,	23 14
Heath & Lakeman, supplies, .	35 43
Nashua Iron and Steel Co., wedges,	9 45
Nashua Concrete Co., crossings,	1,125 86
Nashua Coal Co., coal,	16 06
Roby & Swart, lumber,	100 67
J. Atwood, barrows,	14 00
Morgan & Morgan, bricks, etc., .	54 40
M. Moran, stone,	305 10
J. L. H. Marshall, salary, etc., .	539 46
Geo. J. Roller, engineer, road machine,	34 00
F. D. Cook & Co., lumber,	69 05
F. D. Cook Lumber Co., lumber,	16 62
C. & M. Railroad, freight,	29 85
W. H. Campbell, watering trough,	5 00
G. Decelle, stone,	95 00
G. E. Balcom, "	178 00
A. J. Tetro, "	24 00
C. F. Dow, "	31 00
Leon Lemay, "	11 15
C. E. Buckham, stone and labor,	67 50
S. Freiser, stone,	138 00
J. P. & W. B. Cummings, stone,	53 00
Proctor Bros. & Co., stone,	80 50
Mass. Broken Stone Co., stone, .	1,376 86
F. H. Stearns, stone	41 00

White Mountain Freezer Co.,	
labor, etc.,	\$5 50
A. E. Gay, supplies,	2 40
Marden & Mygatt, supplies,	1 20
Heath Hardware Co., supplies,	1 61
H. M. Goodrich, "	1 38
G. W. Harris, sprinkling, etc.,	64 00
S. D. Chandler, pipe, etc.,	13 11
Phelps & Son, coal,	73 13
Geo. Phelps, brick,	6 00
L. A. Terrell & Co., oil,	1 30
S. E. Balcom, rent of land,	62 00
Pennichuck Water Works, water,	4 65
A. K. Woodbury, roofing,	6 00
Western Union Tel. Co., messages	33
J. P. Howe, wood,	107 50
L. A. Roby & Son, lumber,	89 00
Vale Mills, waste,	2 80
C. W. Stevens, paving and curb- ing,	7,055 89
Pay Rolls,	24,117 55
	\$39,059 29

HIGHWAYS AND BRIDGES. RECAPITULATION.

Appropriation,	\$40,000 00
Overdrawn,	22,256 93
	\$62,256 93

PAID.

J. Lamarsh, labor, . . .	\$20 95
M. T. Emery, " . . .	10 00
J. F. Cotton, " . . .	28 45
J. T. J. Robbins, " . . .	2 00
L. E. Robbins, " . . .	2 00
A. A. Davis, " . . .	50
A. K. Woodbury & Co., labor, .	114 75
J. L. H. Marshall " . . .	100 23
C. B. Jackman & Son, " . . .	14 49
E. A. Robbins & Co., " . . .	8 50
L. P. Duncklee, " . . .	83 00
A. J. Tatro, " . . .	10 13
D. E. Martin, " . . .	12 00
C. E. Batchelder, " . . .	44 80
T. F. Lewis, " . . .	1 00
F. O. Ray, " . . .	9 38
Nashua Iron and Steel Co., " . . .	6 80
Nightingale & Childs, " . . .	74 00
Hildreth & Co., labor, 1893, .	7 00
B. B. Otis, " " . . .	1 50
J. P. Howe, " " . . .	3 00
J. H. Clark, supplies, . . .	3 50
S. D. Chandler, " . . .	34 19
Barr & Co., " . . .	11 87
M. G. Fletcher, gravel, . . .	25 00
N. Batchelder, " . . .	60 00
M. Earley, " . . .	69 75
F. E. Miller, painting signs, .	15 75
Concord Foundry Co., grates, .	161 00
Webb Gran. and Cons. Co., paving stone,	1,086 40
C. W. Stevens, stone, . . .	300 00

G. E. Balcom, stone,	\$115 00
M. Moran, "	217 00
Massachusetts Broken Stone Co., stone,	72 17
A. J. Blood & Co., oil,	2 34
Terrell & Co., "	1 00
T. Mulvanity, sharpening tools,	4 18
M. H. Ryan, running snow plow, .	4 75
Geo. E. Law, " " " "	4 50
H. Stearns, rent,	16 00
Jackson Co., sand,	3 00
Proctor Bros., wood,	231 75
J. P. & W. B. Cummings, wood,	3 00
Roby & Swart, lumber for street roller	91 58
J. H. & F. Barr and Mrs. Haines, land damages,	300 00
Nashua Concrete Co., walks, . . .	389 02
Vale Mills, waste, '93,	1 50
Paul Lucier, breaking roads, '93,	14 50
Cross & Tolles, lumber, '93, . . .	3 50
C. W. Dodge, dynamite, '93 . . .	3 13
Erb & Wilson, hoe handles, '92	4 10
Ames Plow Co., plow,	21 67
Morgan & Morgan, brick,	13 80
Farrell Foundry and Machine Co., babbitting,	6 00
Pennichuck Water Works, water,	10 00
W. R. Fleming & Co., roller, . . .	3,729 27
B. & M. Railroad, freight on roller,	70 73
B. & M. Railroad, freight on cast- ings,	25
Pay Rolls,	2,217 78

Expended, Dist. No. 1, . . .	\$13,324 18
" " " 2, . . .	39,059 29
	\$62,256 93

FIRE DEPARTMENT.

Appropriation,	\$27,120 00
Overdrawn,	2,052 93
	\$29,172 93

PAID.

Nashua Light Co., light, . . .	\$413 98
Nashua Coal Co., coal, . . .	811 08
Nashua Oil Co., oil,	4 00
Nashua Iron and Steel Co., use of gong, etc.,	89 94
Nashua Saddlery Co., supplies,	13 25
Pennichuck Water Works, water,	105 65
Telephone Co., rents and messages	263 36
Electric Gas Light Co., supplies,	62 04
J. Lamarsh, labor,	87 00
F. A. Houle, "	23 10
A. E. Gay, "	28 10
O. F. Winslow, "	57 20
Marden & Mygatt, "	11 37
J. J. Crawford & Son, labor, . . .	12 05
Q. A. Woodward, "	22 85
C. B. Jackman & Son, labor and stock,	155 08
F. O. Ray, labor and stock, . . .	34 60
W. T. Russell, veterinary surgeon,	60 00

Mrs. Bean, washing, . . .	\$75 63
Sarah Scully, washing, . . .	18 72
Woodward & Co., harness work,	309 52
S. D. Chandler, grain, . . .	185 05
McQuesten & Co., grain. . .	374 01
W. Hall, grain, . . .	339 83
F. E. Marsh, wood, . . .	6 00
Geo. O. Osborn, incidentals, . .	34 62
F. D. Cook & Co., lumber, . .	26 88
E. F. Marsh, soap, . . .	20 50
Geo. E. Peno, oil, . . .	10 10
Terrell & Co., oil, . . .	5 00
Marsh's Express, express, . .	2 50
Abbott Downing Co., hose wagon, . . .	515 00
B. O. Roby, painting, etc., . .	97 00
J. Barnard, supplies, . . .	95 80
Talbot Drug and Chemical Co., supplies, . . .	84 28
Washburn Manufacturing Co., supplies, . . .	35 78
Gamewell Co., supplies, . . .	361 55
A. E. Wallace, " . . .	17 57
Jackman & Sexton, supplies . .	72 41
W. A. Lovering, " . . .	2 50
Kimball & Co., " . . .	14 19
G. H. Brigham, " . . .	25 83
A. S. Jackson, " . . .	48 00
Ashley & Lund, labor, . . .	49 50
G. H. Whitney, " . . .	3 33
J. A. Moore, " . . .	1 75
C. T. Lund, " . . .	7 20
O. W. Reed, " . . .	9 30
C. E. Batchelder, " . . .	109 10
Smith & Gould, supplies, . .	12 00

G. E. Balcom, ice,	\$26 40
Cumming & Wood, balance on horses,	200 00
L. J. Mowry, two poles,	150 00
C. T. Lund, fire commissioner,	125 00
Q. A. Woodward, "	100 00
C. H. Whitney, "	100 00
F. B. Fellows, fireman,	9 75
Geo. E. Peno, "	29 16
W. J. Knott, "	33 30
F. R. Webster, "	29 16
P. McLaughlin, "	29 16
M. H. Buckley, "	29 16
F. P. Hunkins, "	19 42
Howard & Co., furnishing,	190 91
J. H. Hunt, livery,	2 00
G. F. Spalding, straw,	85 24
M. C. Mullen, painting,	44 00
C. & M. Railroad, freight,	6 40
B. and M. Railroad, freight,	57 12
J. F. Watson, carrots,	15 00
S. F. Hayward & Co., combina- tion truck, etc.	2,219 00
C. W. H. Moulton, guy pole,	6 00
Jackson Co., waste, etc.,	47 78
Gregg & Son, sash, etc.,	3 25
Jos. Labine, hay,	561 93
H. O. Proctor, hay,	210 19
J. F. Gilfoile, painting,	12 00
B. W. Rideout, horse,	160 00
Revere Rubber Co., hose,	1,451 00
Champion Flue Scraper Co., scraper,	4 50
Manchester Locomotive Works, repairs,	2,104 50

Cross & Tolles, lumber, . . .	\$123 90
Gazette Co., printing, . . .	2 25
Geo. H. Parker, laundry, . . .	16 14
F. B. Trow, pair of horses, . . .	325 00
Torrent Co., furnishing room, . . .	75 00
W. B. Needham estate, hay, . . .	11 07
F. E. Burns, damage to team, . . .	50 00
J. B. Manseau, harness work, . . .	2 05
Knights of Pythias, oak desk, . . .	10 00
I. N. Cummings, wood, . . .	1 50
S. R. Collins, ice, . . .	16 75
H. O. Smith, hay, . . .	65 11
Phelps & Son, coal, . . .	162 50
American Soap & W. Co., soap, . . .	8 46
Combination Ladder Co., ladder, . . .	18 00
Lawrence Decorating Co., decorating, merchants' week, . . .	15 00
F. E. Adams, wood, . . .	3 00
H. Thompson, brooms, . . .	4 00
Smith's, supplies, . . .	4 00
Woodward & Son, supplies, . . .	26 55
Barr Hardware Co., " . . .	92 23
Carpenter & Son, " . . .	3 00
Thompson Hardware Co., sup- plies, . . .	3 50
H. S. Norwell, supplies, . . .	9 92
A. Thompson, " . . .	20 00
C. A. Berry, " . . .	3 30
C. S. Hilbert, " . . .	66 00
Lynn S. B. & F., " . . .	144 00
B. B. Otis, labor and stock, . . .	24 33
J. A. Hamilton, " . . .	4 90
G. C. Sanderson, " . . .	54 75
A. D. Melendy, " . . .	10 00
W. F. Barnes, " . . .	27 50

G. A. Willard, labor,	\$4 65
A. K. Woodbury, labor and roofing,	29 50
F. R. Arnold, labor and electric wire,	4 50
Reilly, supplies,	6 75
B. S. Woods, supplies,	6 11
Hayward & Co., supplies,	1 00
Roby & Swart, lumber,	44 18
L. A. Roby & Son, lumber,	75 68
Tremont House, entertaining visitors, merchant's week,	18 70
J. H. Barker, printing,	12 35
Flather Foundry Co., castings,	13 46
A. E. Sanderson, harness work,	2 50
American Shearer Co., sharpening shears,	1 50
Morin & Goyette, hay,	208 28
Pay Rolls, Niagara Co.,	960 00
“ “ Indian Head Co.,	779 16
“ “ Pennichuck Hose Co.,	859 17
“ “ engineers,	370 00
“ “ Chemical Co.,	235 00
“ “ Torrent Co.,	1,030 00
“ “ Hook and Ladder Co.,	1,244 50
“ “ permanent men,	8,584 92
	\$29,172 93

INCIDENTALS.

Appropriation,	\$10,000 00
Overdrawn,	17,515 54
	\$27,515 54

PAID.

Nashua Light Co., lighting county building,	\$180 91
Nashua P. O., stamps, postals, etc.,	100 90
Nashua Building Co., furnishing inspector's room,	20 37
Nashua Sanitary Co., burying,	1 00
Nashua Concrete Co., Orange square,	106 50
Nashua Card and Glazed paper Co., card board for assessors,	6 00
Pennichuck Water Works, water,	234 50
Insane Asylum, board,	1,347 88
Industrial School, board,	849 42
Hillsboro County, board, Dionne,	104 00
Pay Roll, Orange square,	42 75
“ ringing bells,	27 00
“ inspectors of check lists	847 00
McKean & Andrews, insurance,	129 00
Chandler & Taylor, “	37 50
A. J. Tuck, “	93 76
J. F. Stark, “	67 50
M. R. Buxton, “	71 00
M. A. Taylor, “	155 00
J. F. Whitney, “	30 00
Telegraph Publishing Co., printing, Edgewood Cemetery,	35 00
Telegraph Publishing Co., printing and advertising,	13 05
W. D. Swart, auditing accounts,	12 00
C. A. Voter, supplies,	2 25
D. Marshall, livery,	1 50

W. D. Roberts, trucking, . . .	\$1 00
T. Degan, flooding common, . .	4 00
Howard & Co., furnishing library, etc.,	18 50
J. A. Ingalls, copying, etc., . .	187 37
C. W. Classon, rubber stamps and services,	19 50
J. H. Hunt, livery, etc.,	68 25
I. F. Graves, salary milk inspector,	200 00
Geo. A. Macabe, sign,	2 75
Boge & Micheline, dinner, Fitch- burg committee	32 00
Marsh & Howard, carriages, Fitchburg committee,	12 00
Marsh & Howard, livery,	10 00
Cross & Tolles, old bill,	1 75
C. E. Clement, order book for overseer of poor,	11 00
Drs. Greeley, prof. services, . . .	20 00
Isaac Eaton, cash paid, etc., . . .	20 33
L. I. Minard, serving notices, . . .	47 13
W. A. Lovering, order, city phy- sician,	354 98
N. S. Whitman, order city phy- sician,	253 63
A. E. Wallace, drugs,	111 80
R. D. Andrews, board of daugh- ter at asylum,	60 00
Trustees Hunt fund,	655 00
J. H. Barker, circulars for over- seer of poor,	1 50
Silsby & Co., dog license blanks,	5 95
B. & M. Railroad, rent of opera house,	120 00
A. S. Eaton, services,	5 60

F. O. Ray, labor,	\$5 07
G. E. Law, trucking,	5 45
T. D. Luce, copy,	1 50
B. B. Otis, labor,	4 75
C. B. Jackman & Son,	3 21
C. W. Edwards, directory,	2 00
H. R. Wheeler, printing, assessors,	22 75
H. M. Willoby, livery, assessors,	2 00
Bagley & Co., supplies,	1 00
Western Union Tel. Co., messages	4 92
B. E. Osgood, labor, county building,	10 00
A. J. Tatro, curbing Orange square,	410 70
City Farm and House of Correction, running garbage team,	1,050 00
McQuesten & Co., fertilizers for squares,	17 96
E. W. Clark, labor, county building,	33 73
F. E. Thomas, nursing Benson,	76 00
F. E. Marsh, wood for Benson,	2 25
R. R. Hooper, Manchester Union,	4 50
Peter Gerward, supplies,	19 00
L. D. Blood, moving pauper,	3 00
Richards & Dexter, labor, probate office	67 78
Smith's, supplies, assessors and overseer of poor,	14 43
G. W. Badger, labor county office,	46 49
Keeley & Co., undertakers,	8 00
C. H. Wilson, rent,	20 00
D. W. King, recording fees,	1 90
F. E. Weston, services,	25 80

C. E. Blunt, horse killed, . . .	\$5 00
Lawrence Decorating Co., decorating City Hall and County building,	48 00
Tremont House, entertaining visitors, Merchant's week, . .	35 80
E. E. Parker, expense, Hunt matter,	33 75
H. S. Norwell, supplies, milk inspector,	1 80
L. B. Colby, damage to hens, . .	4 00
Greenough & Co., three directories,	6 00
G. W. Harris, sprinkling,	43 00
J. McFadden, rebuilding fence, . .	30 00
G. E. Balcom, ice fountain, court room,	87 75
C. H. Webster, witness fees, . . .	3 00
W. E. Spalding, Tr., travelling expenses,	3 50
Matthew Walch, inspector's fares,	3 90
E. M. Bowman, registering births,	94 75
Geo. F. Wilbur, examining Brown and Greenleaf,	50 00
P. Heath, Fox history of Dunstable,	2 50
C. R. Wood, auditing,	10 00
C. H. Burns, professional services, 1893,	725 00
J. J. Doyle, fees, Shea case, et als,	50 00
C. J. Hamblett, professional services,	75 00
C. J. Hamblett, settlement, suit L. J. Knott	300 00
W. C. Tolles, services,	7 50

B. G. Moran, witness, claim cases,	\$85 00
G. F. Jackson, services,	10 00
E. H. Wason, ex. cases vs. city,	20 90
G. A. Underhill, witness, Greenleaf case,	25 00
Chas. Finning, land damages,	200 00
Richard & Cardin, lease, Commercial street,	500 00
Mrs. W. F. Jackman, damages,	10 00
Eliza Lucier, claim, '93,	600 00
J. M. Lincoln, claim.	775 00
M. Sughrue, "	2,500 00
G. W. Cussell, "	1,000 00
Geo. A. Pino "	4,133 00
E. F. Doyle, "	500 00
A. W. Shea, "	150 00
J. S. Keeley "	100 00
T. W. Keeley, "	100 00
— Greenleaf, "	2,354 12
D. J. Sullivan, "	100 00
Wm. Rock, "	100 00
E. F. Whitney, salary, assessor, etc.,	438 21
W. O. Clough, salary, assessor,	400 00
G. W. Badger, " "	300 00
J. R. Perkins, salary, assessor, etc.,	306 25
J. H. Waters, " "	300 00
C. F. Tolles, salary, assessor, etc.	315 00
D. D. Coffey, " "	300 00
Victor Lagasse, interpreter,	18 00
T. D. Grandpre, "	24 00
Jackman & Sexton, furniture, etc.	
board of health,	76 30
Smith's, supplies, board of health,	17 02

Geo. A. Macabe, sign, board of health,	\$2 00
Smith's, supplies, board of health,	17 02
H. G. Lendrim, labor, board of health,	13 87
F. E. Fisher, papering, board of health,	14 00
Roby & Swart, lumber and labor, board of health,	81
Dumas & Co., binding,	21 00
A. E. Gay, labor, board of health,	4 80
J. Tatro, " " " "	26 00
J. D. Shedd, sign, " "	5 60
Havard & Co., furnishing, board of health,	41 00
Telegraph Publishing Co., printing, board of health,	33 25
J. F. Whitmarsh, summons, board of health,	9 40
J. H. Hunt, livery, board of health	83 50
G. H. Brigham, supplies, order board of health,	80 59
Jos Gerward, supplies, board of health,	2 40
H. R. Lindsey, milk order, board of health,	3 40
A. Riendeau, wood, order board of health,	1 75
C. Richardson, rent, order board of health,	18 00
C. E. Hardy, milk, order board of health,	3 55
W. H. Marsh, milk, order board of health,	1 30
R. Durant, milk, order board of health,	2 18

C. B. Hammond, board of health,	\$33 75
I. F. Graves, cash paid '93, board of health,	7 28
Kimball & Co., supplies, board of health,	2 15
Nodding & Wright, supplies, board of health,	22 12
Lund Cafe, dinner, board of health	2 50
H. W. Kelley, writing, board of health,	3 50
G. W. Badger, labor, room, . board of health,	21 66
Board of health, cleaning school house,	34 13
E. Simard, M. D., attending con- tagious diseases,	27 00
J. T. Greeley, M. D. attending contagious diseases,	43 50
D. B. Leazott, supplies, contagious diseases,	31 27
Wallace & Kittredge, M. D., at- tending contagious diseases,	15 00
R. L. Vaillancour, M. D., attend- ing contagious diseases,	70 00
J. D. Chandler, rent, contagious diseases,	17 50
G. A. Underhill, M. D., attend- ing contagious diseases,	25 00
A. W. Shea, M. D., attending contagious diseases,	3 00
C. P. Ober, milk, contagious diseases,	2 50
M. T. Lajoie, M. D., attending Brunelle in contagious di- sease,	86 75

H. G. Lendrim, wiring room, register of probate, . . .	\$6 25
Roby & Swart, lumber, . . .	8 59
Dumas & Co., binding books, as- sessors,	13 30
A. E. Gay, labor, library, etc., . .	91 34
E. M. Bowman, registering births, deaths and marriages,	218 90
Returns of births and deaths, 1893.	
J. A. Lagace, M. D.,	37 25
P. E. Dansereau "	28 75
A. W. Petit, "	30 00
F. E. Kittredge, "	7 25
A. S. Wallace, "	19 75
E. F. McQuesten, "	4 50
B. G. Moran, "	6 00
K. Pritchard, "	1 00
B. Allen, "	6 25
M. T. Lajoie, "	8 25
G. F. Wilber, "	9 00
G. W. Currier, "	1 00
E. Blaylock, "	6 75
J. N. Woodward, "	2 25
I. F. Graves, "	1 50
I. G. Anthoine, "	3 75
A. W. Shea, "	31 25
Drs. Dearborn, "	3 50
M. H. Tierney, "	4 00
W. I. Blanchard, "	4 00
R. L. Vaillancour, "	13 25
H. H. Jewell, "	4 25
C. T. Lund, undertaker, deaths,	7 75
A. A. Davis, " "	3 00
Return of marriages, 1893.	
Rev. O. J. White, '92 and '93, . . .	13 00

" W. H. Eaton,	75
" C. W. Rowley,	\$6 75
" T. A. Howard,	1 75
" J. B. H. V. Milette,	12 50
" L. G. A. Doucet,	1 25
" J. J. Richard,	4 00
" H. A. Lessard,	2 50
" Chas. Bancroft,	1 00
" H. B. Smith,	1 25
" E. E. Buckle,	5 75
" Geo. W. Grover,	1 25
C. D. Parker, J. P.,	50
A. S. Eaton, "	1 00
	<hr/>
	\$27,515 54

MEMORIAL DAY.

Appropriation,	\$300 00
	<hr/>
	\$300 00

PAID.

R. O. Greenleaf, Q. M.,	\$200 00
Undrawn,	100 00
	<hr/>
	\$300 00

NASHUA HOSPITAL ASSOCIATION.

Appropriation,	\$2,500 00
	<hr/>
	\$2,500 00

PAID.

F. E. Kittredge, Tr., . . .	\$2,500 00
	<u>\$2,500 00</u>

POLICE DEPARTMENT.

Appropriation,	\$17,000 00
Overdrawn,	5,292 45
	<u>\$22,292 45</u>

PAID.

G. E. Anderson, salary, commissioner,	\$100 00
J. A. Spalding, salary, commissioner,	100 00
C. H. Burke, salary, commissioner and clerk,	125 00
C. H. Burke, supplies,	109 96
H. M. Goodrich, "	55 32
W. A. Lovering, "	12 85
A. H. Dunlap & Son, supplies,	1 14
H. S. Norwell, "	3 32
Cotton & Allton, "	2 93
J. Barnard, "	3 35
J. G. Blunt & Son, "	41 00
Jackman & Sexton, "	4 00
Howard & Co., furniture,	8 00
E. F. Marsh, soap,	3 65
Gazette Co., printing,	50 85
Telegraph Publishing Co., reports,	18 75

Greenwood & Whitmarsh, rubber goods,	\$8 00
Smith's, stationery,	8 80
Dumas & Co., binding, etc.,	33 25
G. F. Goddard, fire extinguisher,	15 00
First Aid to the Injured, papers,	5 62
Damrell & Upham, papers,	6 00
H. M. Willoby, livery,	21 50
J. H. Hunt, "	95 00
G. E. Balcom, ice,	28 00
W. D. Roberts,, jobbing,	2 50
Morse & Whyte, cage,	80 00
A. E. Gay, labor,	57 92
F. O. Ray, "	22 83
Morgan & Morgan, labor,	62 61
Pennichuck Water Works, labor and water,	58 36
Telephone Co., rents and messages	180 11
A. S. Eaton, bills paid,	91 21
Nashua Light Co., light,	982 12
A. S. Eaton, salary,	1,000 00
W. W. Wheeler, salary,	75 00
G. H. Campbell,	75 00
Pay Rolls,	18,743 50
	<u>\$22,292 45</u>

PRINTING AND STATIONERY.

Appropriation,	\$1,000 00
Overdrawn,	385 76
	<u>\$1,385 76</u>

PAID.

Telegraph Publishing Co., reports and printing,	\$951 42
Gazette Co., printing,	55 75
H. R. Wheeler, printing manuals and check lists,	115 60
J. H. Barker, printing assessors books and tax bills,	107 25
Dumas & Co., binding,	50 00
W. A. Howard & Co., binding and printing,	77 25
M. V. B. Greene, supplies,	2 50
C. E. Clement, note sheets,	3 00
Samuel Ward Co., index and paper,	5 65
Smith's, stationery,	17 34
	<hr/>
	\$1,385 76
	<hr/>

PUBLIC LIBRARY.

Appropriation	\$3,000 00
	<hr/>
	\$3,000 00
	<hr/>

PAID

V. C. Gilman, treasurer,	\$1,370 73
Odd Fellows Building Association, rent,	1,004 02
C. H. Austin, janitor and cash paid,	178 02
Nashua Light Co., light,	27 60

Nashua Building Co., shelves, etc.,	\$35 45
H. G. Lendrim, electric work, . . .	35 18
Roby & Swart, lumber, . . .	285 08
Howard & Co., supplies, . . .	52 65
B. B. Otis, sash, etc., . . .	11 27
	<hr/>
	\$3,000 00
	<hr/>

PAUPERS OFF FARM.

Appropriation	\$8,000 00
	<hr/>
	\$8,000 00
	<hr/>

PAID

C. E. Emerson, rent, . . .	\$81 00
J. D. Chandler, rent, . . .	54 50
J. N. Woodward, " . . .	14 00
J. O. Bodwell, " . . .	69 00
L. W. Parker, " . . .	171 50
A. Jaquith, " . . .	7 50
W. S. Atwood, bills paid and rent,	32 79
H. A. Cutter, rent, . . .	20 00
D. Stevens, " . . .	243 20
F. Wright, " . . .	32 50
Mrs. Tourgeney, " . . .	4 42
A. Webster, " . . .	134 00
E. Boucher, " . . .	72 00
A. Auclair, " . . .	29 82
Charles Finning, " . . .	160 00
G. W. Howard, rent, . . .	45 00
W. M. Wilkins, " . . .	4 00
G. Martin, " . . .	40 00

A. A. Wheeler, " . .	\$96 00
M. Downing " . .	70 00
J. B. Parker, " . .	12 00
Nashua I. & S. Co, rent, . . .	168 00
Wm. Hamilton, board and rent,	101 95
J. Brennan, rent,	7 00
E. Morse, " . .	14 00
Hammond estate, rent, . . .	60 00
M. Moran, " . .	21 00
J. Fontaine, " . .	3 00
Joseph Charet, " . .	20 35
W. P. Clark, " . .	40 00
D. Marshall, " . .	16 00
F. H. Ayer, " . .	12 00
Remi Gaudette, " . .	9 00
Mrs. Clancy, " . .	16 01
Mrs. W. T. Foss " . .	1 00
Follett & Fullonton, supplies, .	65 50
Carpenter & Record, " . .	6 00
R. I. Stevens, " . .	12 00
J. W. Clark, " . .	243 50
W. B. Chase, " . .	94 70
G. B. McQuesten, " . .	78 27
Deschamps & Houde, " . .	102 55
Richard & Cardin, " . .	174 71
G. H. Brigham, " . .	247 16
A. Budro, " . .	339 51
B. S. Woods, " . .	120 68
Daggett & Cross, " . .	325 38
Cotton & Allton, " . .	159 50
C. Brodeur & Co., " . .	14 00
S. B. Collins, " . .	68 50
C. Sullivan, " . .	100 75
Newton & Co., " . .	11 98
Kimball & Co., " . .	1 83

J. Molloy,	" .	\$46 41
T. N. Hart,	" .	39 00
J. G. Blunt & Son,	" .	157 00
A. Bowman,	" .	2 50
H. Lavoie,	" .	25 11
A. F. Kehoe,	" .	99 04
N. E. Rogers,	" .	98 00
Shattuck & Eaton,	" .	105 50
J. H. Field,	" .	18 00
F. E. Tupper,	" .	7 00
P. Clancy,	" .	4 30
Nodding & Wright,	" .	31 00
E. A. Terrell & Co.,	" .	14 00
M. Buckley, board of White children,		185 00
W. H. Colburn, board of Farns- worth,		20 75
D. A. Wells, board of Cussell,		7 00
Mrs. Wright, board,		30 12
Orphans' home, board of Moran children,		260 00
St Patrick's home, board of Blom- berg children,		15 00
Emma Bailey, board and nursing,		12 00
D. J. Hallisey, medicine,		74 50
Blanchard & Co., "		24 75
G. W. Shaw, "		2 25
W. A. Lovering, "		1 80
C. M. Morse, "		36 20
T. A. McCarthy, extracting teeth,		5 50
C. Jeanotte, milk,		21 36
A. W. Hazeltine, milk,		4 56
J. R. Kimball, "		29 43
Julia Coffey, "		5 99
C. P. Ober, "		20 25

Marsh & Howard, livery, . . .	\$1 00
S. G. Hooper, aid.	144 00
I. N. Cummings, wood, . . .	8 50
J. P. Cummings, "	4 50
Pombrio & Co., "	95 17
F. E. Marsh, "	136 97
G. L. Glazier, "	9 00
J. H. Craig, "	75 25
F. H. McQuesten, "	23 75
F. E. Adams, "	27 00
Roby & Swart, "	14 00
C. F. Reed, "	3 75
Gregg & Son, "	1 50
F. Lampron, "	27 04
Geo. Phelps & Son, coal, . . .	26 40
A. T. Laton, "	35 00
G. E. Balcom, "	35 00
Emery Parker, "	19 50
Nashua Coal Co., "	197 50
M. T. Lajoie, M. D., medical at- tendance,	15 00
Drs. Greeley, medical attendance,	5 00
I. F. Graves, M. D., medical at- tendance,	10 00
J. A. Lagace, M. D., medical at- tendance,	8 00
R. D. Andrews, board of daugh- ter,	20 00
Emma Wright, nursing, . . .	34 50
E. H. Everett, old bill, . . .	1 50
Sexton & Hooper, old bill, . .	5 00
S. A. Lamudge, care of Rowell, .	36 00
M. W. Wheeler, nursing, . . .	18 50
Harry J. Bell, cleansing clothes, .	15 00
W. H. Bly, meals,	10 00

Isaac Eaton, cash paid,	\$3 30
Nashua Boot & Shoe Co., shoes,	2 25
S. W. Mansfield, shoes,	7 90
T. W. Keeley, burials,	10 00
C. T. Lund, "	25 00
A. A. Davis, "	14 50
P. Robichaud, "	14 50
J. Charron, "	25 00
Undrawn,	1,381 84
	<u>\$8,000 00</u>

SINKING FUND.

Appropriation,	\$6 000 00
	<u>\$6,000 00</u>

PAID.

E. H. Rollins & Son, bonds,	\$6,000 00
	<u>\$6,000 00</u>

STATE AND COUNTY TAX.

County tax,	\$28,449 37
State tax,	29,215 00
	<u>\$57,664 37</u>

PAID.

E. F. Jones, county treasurer,	\$28,449 37
S. A. Carter, state treasurer,	29,215 00
	<u>\$57,664 37</u>

SOLDIERS AND SAILORS.

Appropriation,	\$2,500 00
	<u>\$2,500 00</u>

PAID.

R. R. Dube, rent,	\$64 00
J. Wolfman, "	24 00
Estate M. D. Merrill, rent,	101 25
Dunlap & Son, "	164 00
G. W. Howard, "	41 00
J. B. Parker, "	32 00
J. W. Ladd, "	5 00
E. Morse, "	68 00
W. C. Tolles, "	25 00
Julia Coffey, "	6 00
J. E. Dearborn, "	6 00
M. Brennan, board of Sullivan children,	204 00
E. M. Walker, board of Richardson	129 97
P. Shea, "	85 00
F. E. Marsh, wood,	24 75
Pombrio & Co., "	3 50
J. H. Craig, "	2 75
Nashua Coal Co., coal,	49 25
Emery Parker, "	6 50

Geo. Phelps & Son, coal,	\$10 50
A. T. Eaton, "	20 50
G. E. Balcom, "	21 00
M. H. Ryan, coke,	2 00
Nashua light Co., "	2 00
W. B. Wakelin, supplies,	1 25
A. K. Chase & Co., "	1 85
R. I. Stevens & Co., "	100 16
J. G. Blunt & Son, "	55 00
G. H. Brigham, "	71 80
C. Sullivan, "	48 23
Nodding & Wright, "	32 00
N. E. Rogers, "	35 00
B. S. Woods, "	100 00
Cotton & Allton, "	61 00
Shattuck & Eaton, "	16 00
Daggett & Cross, "	30 00
W. B. Chase, "	36 00
Wm. Molloy, "	25 00
F. Newton & Co., "	41 44
Brodeur & Co., "	3 00
Kimball & Co., "	1 20
J. H. Reed, shoes, "	11 25
E. A. Terrell & Co., shoes,	3 15
A. E. Wallace, truss,	5 00
Undrawn,	715 70

\$2,500 00

SALARY ACCOUNT.

Appropriation,	\$13,000 00
------------------------	-------------

\$13,000 00

PAID.

Thomas Sands, mayor,	\$1,000 00
E. M. Bowman, city clerk, . . .	900 00
E. H. Wason, city solicitor, . . .	500 00
A. H. Saunders, city engineer, . .	1,200 00
A. H. Saunders, " bal, '93	200 00
J. W. Ladd, city messenger, . . .	780 00
C. B. Hammond, city physician, . .	400 00
W. E. Spalding, city treasurer, . .	300 00
C. W. Hoitt, police justice, . . .	1,000 00
W. O. Clough, associate justice, .	300 00
J. H. Willoughby, clerk police court,	360 00
H. W. Ramsdell, tax collector, . .	1,670 00
Geo. E. Danforth, clerk common council,	150 00
Isaac Eaton, overseer of the poor, .	1,000 00
C. B. Hammond, board of health, . .	100 00
M. T. Lajoie, " "	100 00
J. T. Greeley, " "	100 00
Undrawn,	2,940 00
	<hr/>
	\$13,000 00

SEWERS AND DRAINS.

Appropriation,	\$15,000 00
Overdrawn,	920 79
	<hr/>
	\$15,920 79

PAID.

J. Lamarsh, labor,	48 50
Cone & Malhoit, "	34 13

L. P. Duncklee, labor, . . .	\$81 40
J. Searles, " . . .	2 62
W. Wheeler, " . . .	5 25
J. Cullen, " '93 . . .	1 50
C. B. Jackman & Son, labor, . . .	34 65
A. A. Davis, labor, . . .	1 00
M. Mahar, " . . .	1 50
Thos. Kelly, " . . .	208 18
James Burchall, " . . .	7 50
C. E. Batchelder, " . . .	21 85
F. O. Ray, " . . .	4 54
T. Mulvanity, " . . .	4 44
D. E. Martin, " . . .	23 22
Nashua Co-operative Iron Foundry Co., labor and castings, . . .	206 80
A. E. Gay, labor and pipe, . . .	1,339 85
Concord & Montreal Railroad, freight,	3 70
Boston & Maine Railroad, freight,	115 43
A. W. Shea, M. D., services,	17 50
J. H. Clark, supplies,	78 87
Barr & Co., "	35 60
G. H. Brigham, "	9 00
C. Sullivan, "	11 82
Roby & Swart, lumber,	215 51
W. D. Roberts, trucking,	19 50
S. D. Chandler, cement, etc.,	53 41
W. Hall, "	22 50
Morgan & Morgan, cement and brick,	571 57
Porter Blanchard Sons Co., re-building fence,	1 32
Nashua Iron & Brass Foundry Co., traps,	147 00
Portland Stone Ware Co., pipe,	1,151 51

E. A. Terrell, rubber boots,	\$14 75
S. W. Mansfield, "	8 50
F. M. Lund, "	3 95
Nashua Boot & Shoe Co., rubber boots,	6 25
Woodward & Cory, oil coat and hat,	1 50
Greenwood & Whitmarsh, oil pants,	1 25
T. Mulvanity, stone,	1 45
Concord Foundry Co., traps and Grates,	396 94
F. D. Cook & Co., lumber,	106 83
Jackson Co., land rent,	1 00
Proctor Bros. & Co., pails, '93,	3 84
C. W. Dodge, podwer,	1 70
A. Chase, brick,	6 40
Pay Rolls,	10,885 26
	<hr/>
	\$15,920 79
	<hr/>

STREET LIGHTS.

Appropriation.	\$22,000 00
Overdrawn,	182 82
	<hr/>
	\$22,182 82
	<hr/>

PAID.

Nashua Light Co., light,	22,164 12
E. Sullivan, lighting,	3 00
D. J. Collins, lighting,	9 00
C. Sullivan, oil,	6 70
	<hr/>
	\$22,182 82
	<hr/>

 TEMPORARY LOAN.

W. E. Spalding, Treasurer,	.	\$370,000 00
		<u>\$370,000 00</u>

PAID.

W. E. Spalding, Treasurer,	.	\$370,000 00
		<u>\$370,000 00</u>

WATER SUPPLY.

Appropriation,	\$5,500 00
Overdrawn,	220 00
					<u>\$5,720 00</u>

PAID.

Pennichuck Water Works, water,		\$5,720 00
		<u>\$5,720 00</u>

WARD EXPENSES.

Appropriation.	\$1,300 00
	<u>\$1,300 00</u>

PAID.

C. H. Avery, furniture,	\$5 88
Howard & Co., chairs,	6 05
Smith's, paper, etc.,	2 53
Marden & Mygatt, labor,	2 35
H. L. Fiske, selectman, '90,	5 00
C. A. Hunt, expenses, etc.,	3 42
H. L. Morse, "	2 25
Erb & Wilson, building booths, '92,	25 02
Roby & Swart, sawdust,	1 70
Nashua Building Co., labor,	2 40
Henry Harwood, labor on booths,	36 20
H. S. Ashley, labor,	1 50
F. E. Marsh, wood,	1 00
L. M. Valcour, trucking ballot boxes,	2 00
H. A. Wentworth, trucking ballot boxes,	1 00
St. Jean Baptiste Society, rent of hall,	40 00
G. B. McQuesten, rent of hall,	50 00
A. H. Davis, rent of theatre,	100 00
Pay rolls, clerks,	90 00
" moderators,	90 00
" selectmen,	270 00
" ballot inspectors,	360 00
Undrawn,	201 75
	<u>\$1,300 00</u>

SCHOOLS.

Appropriation,	\$37,000 00
School Tax, 1894,	20,450 50
Literary Fund,	2,884 17
J. H. Fassett, Superintendent, Tuition,	295 45
	\$60,630 12

PAID.

Caproni Brothers supplies,	\$59 25
W. Reed & Sons, "	58 00
Balch Brothers, "	4 80
W. K. Day, "	22 50
M. Bradley Co., "	51 76
Lee & Shepard, "	23 55
Geo. S. Perry & Co., "	346 92
E. H. Butler & Co., "	3 18
H. Holt & Co., "	8 75
Silver, Burdett & Co. "	326 74
Prang Educational Co., supplies,	113 01
Ginn & Co., supplies,	575 88
W. Ware & Co., supplies,	88 32
University Publishing Co., sup- plies,	23 05
Heath & Co., supplies,	171 68
Putnam Sons, "	2 00
Houghton, Mifflin & Co., supplies, Boston School Supply Co., sup- plies,	149 24
	28 55
Meade, Dodge & Co., supplies,	87 00
W. B. Clark & Co., supplies,	49 68
American Book Co., supplies,	95 44

Maynard, M. & Co., supplies	\$13 00
D. Lothrop & Co., "	9 30
Kellogg & Co., "	16 55
Bobrick School Furniture Co., supplies,	67 99
Frost & Adams, supplies	367 76
J. Thaxter, supplies,	22 50
Allyn & Bacon, supplies,	29 00
G. W. Libbey, "	32 10
Educational Publishing Co., sup- plies,	26 18
G. & C. Merriam Co., supplies,	55 50
King & Merrill, "	91 62
Franklin Educational Co. "	104 59
J. L. Hammett, "	47 11
Harper Bros., "	7 20
Smith & White Co., "	67 06
Holden Cover Co., "	235 11
P. D. Aldrich, "	12 82
A. K. Cross, "	12 00
O. Ditson Co., "	2 95
A. B. Dick & Co., "	3 60
J. E. Potter, "	36 00
March Bros., "	1 50
Thorp & Martin Co., "	627 63
Leach, S. & Sanborn, "	14 67
Thompson, Brown & Co., sup- plies,	143 30
Novello, Ewer & Co., supplies,	11 05
Babb & Co., "	44 00
A. S. Doane & Co., "	66 00
G. A. Richter & Co., "	27 80
Carl Schoenhof, "	102 40
B. W. Jewett, "	5 62
Dewolfé, Fiske & Co., "	20 00

Central School Supply Co., supplies,	\$37 50
J. H. Clark, supplies,	156 73
Oliver Dodge, "	11 50
Heath Hardware Co. supplies, .	3 00
H. McElvin, "	100 00
Haynes & Co., "	2 90
Harry Benson, "	4 50
H. C. Smith, "	1 75
W. A. Lovering, "	27 49
Jackman & Sexton, "	1 25
E. E. Cheney, "	8 50
H. S. Norwell, "	2 01
Kimball & Co., "	1 50
Schirmir, music,	3 29
F. D. Cook & Co., lumber, . . .	91 74
F. D. Cook Lumber Co., lumber,	3 66
L. E. Gould, old bill, '92, . . .	70
Cross & Tolles, lumber,	69 04
H. G. Lendrim, wiring,	98 40
J. P. Cummings, wood,	8 30
Chas. Harris, painting,	9 73
S. D. Chandler, cement,	60
W. H. Campbell, boxes,	14 00
J. H. Moore, labor,	11 00
W. A. Miller, "	75
B. F. Hargraves, "	70 00
E. W. Clark, "	43 30
J. C. Whalen, "	1 00
D. Shea, "	2 50
D. E. Martin, "	8 95
J. H. French & Co., "	26 50
S. S. Whitcomb & Co., labor, . .	29 37
C. Proulx, "	1 00
A. E. Gay, "	53 17
A. D. Melendy, "	2 60

A. P. Kelsey,	" .	\$31 75
V. Chalifoux,	" .	4 10
J. F. Sloan,	" .	73 29
D. P. Alexander,	" .	17 75
J. A. Hamilton,	" .	19 50
E. F. Garland,	supplies,	\$6 00
J. D. Shedd,	" .	2 75
A. McMillian,	" .	3 25
Geo. A. Willard,	" .	38 93
White Mountain Freezer Co.,		
labor,		24 00
M. E. Gaskell, labor, . . .		5 32
W. O. Gaskell, "		1 50
B. B. Otis, "		4 75
C. E. Batchelder, "		65
C. R. Pease, labor and supplies,		7 05
F. O. Ray, labor and stock, .		304 97
Nashua Co-operative Foundry Co.,		
labor and castings, . . .		57 52
Nashua Iron and Brass Foundry		
Co., labor and castings, . .		37 48
Nashua Building Co., labor, .		9 32
Nashua Card and Glazed Paper		
Co., card board,		6 00
Nashua Concrete Co., concreting,		23 84
Nashua Rasp Co., files, . . .		4 00
Nashua Coal Co., coal, . . .		2,280 16
Nashua Light Co., light, . . .		254 61
J. J. Crawford & Son, labor, .		109 36
C. A. Voter, "		38 77
Marden & Mygatt, labor, etc., .		104 29
F. V. Marshall, labor and cash		
paid,		12 75
C. H. Wilson, labor,		2 50
G. M. Vickery, "		40 60

J. A. Sanders, labor,	\$14 43
S. B. Lewis, "	111 25
Geo. Dane, "	5 00
J. L. H. Marshall, wood,	163 00
J. P. Howe, "	100 50
E. F. French, wood,	116 50
C. B. Jackman & Son, labor and stock,	393 15
A. E. Wallace, supplies,	1 75
N. S. Whitman, "	11 00
H. M. Goodrich, "	5 00
Smith's, "	69 85
H. A. Holt, labor, etc,	37 41
G. H. Brigham, supplies,	6 96
Thos. Pinault, plumbing,	5 57
W. D. Roberts, trucking,	41 71
G. E. Law, "	32 60
N. O. Marshall, "	75
Therault, concrete,	19 25
J. H. Hunt, livery,	18 75
C. W. Clason, stamp,	1 25
J. Wallace, mason work,	18 12
W. H. Campbell, painting and stock,	19 05
W. Hall, lime and cement,	19 18
Cone & Malhoit, mason work, etc.,	101 73
Morgan & Morgan, brick,	3 00
M. Mitchell, books,	5 00
Roby & Swart, lumber,	23 28
C. J. Walton, clocks and labor,	35 50
Mrs. Emery, cleaning,	14 50
Mrs. Robbins, "	9 50
Mrs. Doyette, "	13 50
G. A. Makepeace, painting, etc.,	31 00
C. C. Parker, supplies, etc.,	5 06

J. H. Fassett, " "	\$139 45
N. T. Joy, ink,	30 00
L. S. Hastings, bills paid,	6 80
Dumas & Co., binding,	50 40
W. A. Cummings, tuning piano, etc.,	9 40
Higgins & Co., piano stool,	3 50
W. C. Tolles, fire extinguishers,	30 00
Greenough & Co., directory,	2 00
M. H. Pombrio & Co., wood,	369 20
J. Barnard, supplies,	47 71
Howard & Co., supplies,	429 17
Barr & Co., "	13 61
Barr Hardware Co., supplies,	9 14
G. W. Badger, painting, etc.,	155 46
Champion Flue Scraper Co., Scraper,	9 00
Republican Press Association, mem. day ex.,	52 50
J. H. Willoughby, type writer, etc.	105 20
L. F. Jackman, carrying children to school,	106 00
Lizzie Robbins, carrying children to school,	82 50
Telegraph Publishing Co., reports, etc.,	296 50
Gazette Co., printing,	58 50
F. P. Whittemore, "	117 80
H. R. Wheeler "	147 75
J. H. Barker, "	7 25
H. F. Mears, "	25 00
E. W. Pearson, music, etc.,	22 20
M. S. French, filling diplomas,	7 01
American Express Co., express,	55 20
Marsh's Express, express,	15 85

J. E. Tolles, salary, etc.,	\$103 75
Pennichuck Water Works, water,	400 72
Telephone Co., rents and mes- sages,	45 94
Pay Roll, teachers,	35,526 87
“ “ evening and drawing school,	924 00
Pay Rolls, janitors.	6,282 68
Balance carried to new account,	4,449 67
	<hr/>
	\$60,630 12

RECAPITULATION.

FOR WHAT PAID.	APPROPRI- ATION.	UNDRAWN	EXPENDED.	OVER- DRAWN.
Abatement of Taxes,			\$1,768 48	
Amherst St. School House,			462 63	
Amherst St. Engine House,			14,697 27	
Armory Expenses,	8800 00		800 00	
City Hall Building,	3,000 00	8533 41	2,466 59	
City Debt,			26,000 00	
City interest,	25,000 00		30,557 82	\$5,557 82
City Farm and H. of C.	7,500 00		9,296 92	1,796 92
Cemetery, Edgewood,	1,500 00		1,500 00	
Cemeteries,	2,000 00		2,477 90	477 90
Common, North,	150 00	37 50	112 43	
Common, South,	150 00	148 00	2 00	
Edge-stone,	4,000 00		4,835 29	835 29
Engineer's Department	3,500 00	5,383 00	3,446 17	
Fire Department,	27,120 00		29,172 93	2,052 93
Highways and Bridges,	40,000 00		62,256 93	22,256 93
Incidentals,	10,000 00		27,515 54	17,515 54
Memorial Day,	300 00	100 00	200 00	
Nashua Hospital,	2,500 00		2,500 00	
Paupers off farm,	8,000 00	1,381 84	6,618 16	
Police Department,	17,000 00		22,292 45	5,292 45
Public Library,	3,000 00		3,000 00	
Printing and Stationery,	1,000 00		1,385 76	385 76
Salary Account,	13,000 00	2,940 00	10,060 00	
Sewers and Drains,	15,000 00		15,920 79	920 79
Sinking Fund,	6,000 00		6,000 00	
Street Lights,	22,000 00		22,182 82	182 82
Soldiers and Sailors,	2,500 00	715 70	1,784 30	
State and County Tax,			57,664 37	
Temporary Loan,			370,000 00	
Ward Expenses,	1,030 43	201 75	1,098 25	
Water Supply,	5, 00 00		5,720 00	220 00
Schools,	60,530 12	4,449 67	56,180 45	
			\$799,875 25	

NASHUA, December 31, 1894.

The undersigned, Joint Standing Committee of Accounts and Finances, of the City of Nashua, for the year ending Dec. 31, 1894, have examined the foregoing accounts of Eugene M. Bowman, City Clerk, and find the same to be correctly cast and sustained by proper vouchers, which are now on file at the City Clerk's office.

THOMAS SANDS,
 GEORGE GUERTIN,
 JAMES M. TAYLOR,
 F. S. SARGENT,
 CALVIN R. WOOD,
 MILTON A. TAYLOR.

CITY INDEBTEDNESS.

BONDED DEBT.

City bonds issued Jan. 2, 1865, payable 1895,	\$2,000 00
City bonds issued July 1, 1876, payable 1901,	75,000 00
City bonds, 4's, issued Aug. 1, '89, payable 1899,	5,000 00
City bonds, 4's, issued Aug. 1, 1889, payable 1904,	10,000 00
City bonds, 4's, issued Aug. 1, 1889, payable 1900,	10,000 00
City bonds, 4's, issued June 1, 1891, payable 1911,	40,000 00
City bonds, 4's, issued June 1, 1891, payable 1912,	40,000 00
City bonds, 4's issued June, 1, 1891, payable 1913,	40,000 00
City bonds, 4's, issued June 1, 1891, payable 1914,	40,000 00
City bonds, 4's, issued June 1, 1891, payable 1915,	40,000 00
City bonds, 4's, issued June 1, 1893, payable 1913,	200,000 00
City bonds, 4's, issued June 1, 1893, payable 1918,	15,000 00
	<hr/>
	\$517,800 00
	<hr/>

TIME NOTES.

City note issued Oct. 27, 1866, payable 1896,	\$8,000 00
City note issued Nov. 23, 1866, payable 1895,	12,500 00
City note issued Sept. 1, 1889, payable 1905,	6,000 00
City note issued Nov. 27, 1894, payable 1895,	25,000 00
City note issued Dec. 7, 1894, payable 1895,	25,000 00
City note issued Dec. 7, 1894, payable 1895,	25,000 00
City note issued Dec. 12, 1894, payable 1895,	25,000 00
City note issued Dec. 12, 1894, payable 1895,	25,000 00
City note issued Dec. 15, 1894, payable 1895,	25,000 00

DEMAND NOTES.

Six per cent. note "Noyes Prize Medal Fund" issued Feb. 11, 1878,	\$1,000 00
Note "M. A. Crowley" Bequest issued Sept 20, 1887,	300 00
Note Trustees "Edgewood Ceme- tery" issued July 1, 1894,	100 00
Note Trustees "Edgewood Ceme- tery" issued July 1, 1894,	333 33
Note Trustees "Edgewood Ceme- tery" issued July 1, 1894,	1,000 00

Note "Allen Wilson Bequest" issued July 1, 1894,	\$166 67
Note "Jos. Knowlton Bequest" issued June 15, 1892,	100 00
Note "Sarah E. Searles Gift" issued Nov. 28, 1892,	100 00
Note "Ball Gift" issued April 1, 1893,	100 00
Note "Rosan Wallace Bequest" issued Nov. 28, 1893,	100 00
Three and a half per cent note "James Baldwin Bequest" issued March 27, 1894,	250 00
Three per cent. note "Ella C. Saunders Bequest" issued May 4, 1894,	100 00
Three per cent. note "W. B. Needham Bequest" issued June 14, 1894.	200 00
	\$180,350 00

ASSETS.

Uncollected taxes for 1893,	\$1,576 46
Uncollected taxes for 1894,	38,884 61
Sinking fund,	12,000 00
Cash in treasury,	17,882 24
	\$70,343 31
Total city debt,	\$698,150 00
Assets,	70,343 31
Net city debt,	\$627,806 69

ESTIMATE VALUE OF CITY PROPERTY.

City Hall Building and Lot, . . .	\$41,000 00
County " " . . .	25,000 00
City Farm and Buildings, . . .	12,500 00
City Hospital and Furniture, . . .	1,500 00
North Common,	10,000 00
South Common,	10,000 00
Land, Arlington street, . . .	3,000 00
Greeley Farm,	45,00 00
Engine House and Stable, Olive street,	34,000 00
Engine House and Stable, Arlington street,	6,000 00
Engine House and Stable, Quincy street,	4,000 00
Engine House, Amherst street, . . .	41,000 00
Property in Hands of Fire Department, including engines, trucks, hose, horses, blankets, tools, etc.,	28,500 00
Hydrants,	5,000 00
Fire Alarm Telegraph,	10,000 00
Property in Hands of City Engineer,	1,800 00
Highway Tools,	1,300 00
Watering Troughs and Fountains,	600 00
Property in hands of Police Department,	1,600 00

STATISTICS OF TAXATION.

YEAR.	Number of Polls.	Value of Polls.	Value of Real and Personal Estate.	Total Valuation.	Tax on \$100.	Tax on Polls.	Amount of Tax.	MAYOR.
1865	1800	432,000.00	814,103,250.00	9,135,250.00	22.45	98	107,400.00	Hon. VERRILL C. GILMAN.
1866	1901	495,360.00	1,101,166.00	1,896,526.00	25.34	98	109,683.43	GILMAN SCHAFFNER.
1867	2239	537,360.00	1,298,296.00	4,836,690.00	1.27	100	96,371.01	GEORGE BOWERS.
1868	2402	560,300.00	1,473,916.00	4,836,246.00	1.81	100	93,825.17	JOSEPH D. OFFERSON.
1869	2415	562,250.00	1,713,196.00	5,105,416.00	2.80	100	113,353.19	DAVID SARGENT.
1870	2483	574,450.00	1,774,281.00	5,416,731.00	2.92	100	122,281.46	LESLIE D. CHANDLER.
1871	2531	579,650.00	1,917,276.00	5,296,956.00	2.49	100	128,356.15	FRANK A. McKEAN.
1872	2631	567,100.00	1,958,796.00	5,221,896.00	2.45	100	122,311.71	GEORGE H. WHELAN.
1873	2687	589,700.00	2,250,196.00	5,259,896.00	2.29	100	128,946.40	CHARLES WILLIAMS.
1874	2685	592,800.00	2,670,611.00	5,453,411.00	2.15	100	118,800.00	WILLIAM B. COOK.
1875	2691	501,700.00	6,331,632.00	6,633,332.00	1.87	100	133,304.41	CHARLES HOLMAN.
1876	2946	591,600.00	8,331,321.00	8,229,121.00	1.20	100	132,600.86	BENJ. FLETCHER, JR.
1877	2922	292,200.00	7,981,368.00	8,273,568.00	1.30	100	143,735.80	A. W. NORTON.
1878	2958	295,800.00	7,993,901.00	8,291,701.00	1.59	100	149,725.89	JOHN A. SUGALDSON.
1879	2882	288,800.00	8,352,922.00	8,641,722.00	1.36	100	155,618.89	JAM. C. TOLLETT.
1880	3014	301,400.00	8,639,680.00	8,949,180.00	1.66	100	157,251.91	CHARLES H. BURKE.
1881	3127	312,700.00	8,836,711.00	9,149,411.00	1.70	100	160,759.78	WILLIAM H. BEYSON.
1882	3367	336,700.00	9,135,400.00	9,511,900.00	1.61	100	175,008.86	WILLIAM HALL.
1883	3438	343,800.00	8,992,882.00	9,312,282.00	1.66	100	174,152.05	HUBMAN SARGENT.
1884	3557	359,700.00	9,271,100.00	9,523,800.00	1.60	100	176,881.11	
1885	3661	356,300.00	8,967,304.50	9,323,604.50	1.65	100	179,251.91	
1886	3773	377,300.00	9,088,284.00	9,465,813.00	1.73	100	181,301.60	
1887	3661	361,000.00	9,259,410.00	9,632,410.00	1.62	100	182,353.04	
1888	4325	432,000.00	9,590,493.00	9,956,293.00	1.70	100	187,376.41	
1889	4591	459,100.00	9,925,468.00	10,082,568.00	1.73	100	193,307.01	
1890	4684	468,400.00	9,976,638.00	10,445,038.00	1.89	100	200,636.25	
1891	5120	512,000.00	10,683,511.00	11,195,511.00	1.85	100	215,901.98	
1892	5241	524,100.00	11,561,299.00	12,085,422.00	1.79	100	227,540.70	
1893	5659	565,300.00	11,968,812.00	12,534,112.00	1.30	100	236,432.31	
1894	5777	577,700.00	12,309,103.00	12,886,803.00	1.81	100		

REPORT
 OF THE
 FIRE COMMISSIONERS
 OF THE
 CITY OF NASHUA.

To His Honor, the Mayor, and the Board of Aldermen :

GENTLEMEN:—We, the undersigned Fire Commissioners of Nashua, respectfully submit the fourth annual report of the Fire Department for the year ending December 31, 1894.

FIRE RECORD, 1894.

The department has responded to seventy-four alarms.

Total loss,	\$11,372 49
Insurance paid,	10,576 95
Net loss,	\$795 54

Box 72: Jan. 12, 6:10 p. m. Caused by fire in chimney on the wood frame house owned by Doyle & Lucier on Pine street. No loss.

Box 18: Jan. 23, 4:25 p. m. Caused by a slight fire on the roof of the wood frame house owned by the McKean heirs, occupied by Clara E. McKean. Cause of fire, burning chimney. No loss.

Box 69: Feb. 7, 4:25 p. m. Caused by fire in the wood frame house owned and occupied by Jacob Stabowski. Cause of fire, burning of rags by carelessness. Damage slight.

Still alarm: Feb. 10, 1:20 p. m. Caused by a slight fire in a suite of rooms in the brick building known as the Carrier block. Cause of fire, oil stove. Damage slight.

Box 81: Feb. 16, 9:30 p. m. Caused by steam coming out of the brick building known as the Tessier block. Caused by drying plastering.

Box 45: Feb. 28, 5:15 p. m. Caused by a fire in the wood frame building owned by C. Dubois. Occupied by F. Robinson. Cause of fire, children playing with matches. Value of building, \$1,500; damage to building, \$22; insurance on building, \$900; insurance paid, \$22; value of contents, \$100; damage to contents, \$35; no insurance.

Box 84: Feb. 28, 11:15 p. m. Caused by a burning chimney on the wood frame building owned and occupied by G. Y. Sawyer on Temple street. No loss.

Still alarm: March 14, 7:40 p. m. Caused by a chimney fire in the wood frame house owned by Mrs. M. Moran on High street. No loss.

Box 52: March 14, 7:55 p. m. Caused by a chimney fire at machine works of G. H. Whitney. No loss.

Box 23: March 27, 4:10 p. m. Caused by a fire in the brush on Broad street. No loss.

Box 87: March 27, 12:40 p. m. Caused by a fire in the wood frame building owned and occupied by Patrick Conlon as a pawn shop. Cause of fire, defective chimney. Damage to building, \$100; value of building, \$1,500; insurance on building, \$1,000; insurance paid, \$100; value of con-

tents, \$2,000; damage to contents, \$152; insurance on contents, \$1,000; insurance paid, \$152.

Box 92: March 31, 3:30 p. m. Caused by a fire in the woods on Manchester street. Detail of men sent to place of fire in charge of Asst. Putnam.

Still alarm, Apr. 8, 4:15 p. m. Caused by a chimney fire in the wood frame building owned by P. J. Reynolds on Washington street. No loss.

Box 45: Apr. 13, 12:45 a. m. Caused by a fire in the wood frame building owned and occupied by W. G. Wood as a carpenter's shop. Cause unknown. Value of building, \$100; damage to building \$100; insurance on building, \$50; insurance paid, \$50; value of contents, \$25; damage to contents, \$25; no insurance.

Box 18: (general alarm) Apr. 14, 5:25 p. m. Caused by a fire in the wood frame building owned by J. W. Howard, occupied by the Howard Furniture Co. General alarm sent in at 5:30 p. m. Cause of fire, burning waste. Value of building, \$10,000; damage to building, \$1,033; insurance on building, \$7,000; insurance paid, \$1,033; value of contents, \$15,000; damage to contents, \$6,400; insurance on contents, \$10,000; insurance paid, \$6,400.

Box 92: April 16, 3:20 p. m. Caused by a fire in the woods on Ledge street. Detail of men sent in charge of Asst. Barnes.

Still alarm: April 20, 10:53 a. m. Caused by a fire in the lunch cart owned and occupied by W. A. George. Cause of fire, overturned oil stove. Damage slight.

Still alarm: April 21, 3:15 a. m. Caused by a fire in the rubbish on Prospect street. No loss.

Still alarm: April 27, 11:58 a. m. Caused by a fire in the grass on the land owned by Mrs. Bixby. No loss.

Box 29: April 29, 4:15 p. m. Caused by a fire in the

woods near Pennichuck pumping station. Detail of men sent.

Box 62: April 29, 5:15 p. m. Caused by fire in the bush near Salmon brook.

Still alarm: Apr. 30, 10:20 a. m. Caused by a chimney fire in the wood frame building owned by A. H. Dunlap. No loss.

Still alarm: May 2, 9:05 a. m. Caused by a brush fire on Shattuck street. The chemical and five men sent to place of fire.

Box 53; May 12, 3:45 a. m. Caused by a fire in the wood frame building owned by Cross & Tolles. Ashes in wood box. Damage to building, \$35; insurance on building, \$1,000; value of building, \$2,500; insurance paid, \$35; damage to contents, none.

Still alarm: May 12, 11:15 p. m. Caused by fire in the wood frame building owned by Marshall & Page on Canal street. No loss.

Box 34: May 13, 1:50 p. m. Caused by a brush fire on the land owned by the Laton heirs. Detail of men sent to the place of fire. No Loss.

Box 92: May 13, 5:05 p. m. Caused by a fire on the land owned by the Laton heirs. Detail of men sent. No loss.

Still alarm: May 14, 1:20 p. m. Caused by a brush fire partly burning the French cemetery fence. Detail of men sent. Damage slight.

Still alarm; May 14, 9.20 p. m. Caused by a fire in the brick building owned and occupied by the Co-operative Iron Foundry. Cause of fire, hot castings. Damage slight.

Box 87: May 15, 8:05 p. m. Caused by a fire in the wood frame building owned by A. W. Lowe, occupied by Manuel Goldman. Cause of fire, oil stove. Value of building, \$1,000; damage to building, \$23; insurance on building, \$500;

insurance paid, \$23; value of contents, \$500; damage to contents, \$25; no insurance.

Still alarm: may 17, 2:15 p. m. Caused by a brush fire near the driving park. Detail of men sent. No loss.

Box 31: May 22, 3:55 p. m. Caused by a fire in the wood frame building owned by Chandler & Marshall, occupied by E. W. Gould as a dyeing and cleansing shop. Cause of fire, stove. Value of building, \$1,500; damage to building, \$130; insurance on building, \$700; insurance paid, \$130; value of contents, \$150; damage to contents, \$150; insurance, none.

Box 87: May 27, 5:10 p. m. Caused by a slight fire in the wood frame building on Mechanic's court, owned by C. T. Ridgway. No loss

Box 45: June 1, 11:20 a. m. Caused by fire in the wood frame building owned by E. J. Copp, occupied by McLennan & Wyeth as a grocery store. Value of building, \$3,500; damage to building, \$140; insurance on building, \$2,500; insurance paid, \$140; value of contents, \$800; damage to contents, \$350; insurance on contents, \$500; insurance paid, \$350.

Box 81: June 24, 4:18 a. m. Caused by a fire in the wood frame building owned by Mrs. E. A. Wheeler and occupied by F. Daniels and N. McDewey as a dwelling house. Cause, unknown. Value of building, \$4,000; damage to building, \$230; insurance on building, \$2,300; insurance paid \$230; value of contents, \$500; damage to contents, \$100, insurance, none.

Still alarm: June 27, 12:30 p. m. Caused by a chimney fire in the wood frame building, 21 Scripture street, owned by the Williams heirs. No loss.

Still alarm: June 27, 11.30 p. m. Caused by fire in the grass on the land owned by the Jackson Co. on Temple street. No loss.

Box 38, July 2, 5:45 a. m. Caused by a fire in the wood frame building owned and occupied by the Light, Heat and Power Co. Cause of fire, spontaneous combustion. Value of building, \$700; damage to building, \$700; insurance on building, \$700; insurance paid, \$700. No damage to contents.

Box 49; July 4, 3:15 a. m. caused by a fire in the wood frame building owned by the McSherry heirs, unoccupied. Cause, incendiary. Value of building, \$800; damage to building, \$50; insurance on building, \$800; insurance paid, \$50.

Box 81; July 11, 6:59 a. m. Caused by a fire in the brick building on Pearl street known as the "Old Brick" and occupied by J. D. Bickford as a paint shop. Cause, explosion of drying. No loss.

Box 31; July 11, 11:45 a. m. Caused by a slight fire in the wood frame building owned by Marshall & Chandler, and occupied by E. W. Gould as a dye and dry cleansing shop. Cause of fire, explosion of naphtha. Value of building, \$1,500; damage to building, \$32; insurance on building, \$700; insurance paid, \$32; value of contents, \$175; damage to contents, \$85; insurance on contents, \$500; insurance paid, \$85.

Box 52; July 11, 8:59 p. m. Caused by a fire in the wood frame building owned and occupied by the Nashua Saddlery Hardware Co. as a foundry. Cause of fire, spark from furnace. Value of building, \$1,000; damage to building, \$150; insurance on building, \$500; insurance paid, \$150; value of contents, \$1,000; no damage.

Box 73; July 28, 10:15 p. m. Caused by a fire in the wood frame building owned by W. O. Flanders. Unoccupied. Cause, incendiary. Value of building, \$600; loss on building, \$600; insurance, \$1,000; refused to settle.

Box 31; July 27, 11:40 a. m. Caused by a slight fire in

the wood frame building owned by G. W. Badger. Cause, stove. No loss.

Still alarm, August 1, 12:39 p. m. caused by a fire on the land owned by the Nashua Mfg. Co. Damage slight.

Box 23: August 25, 4:05 p. m. Caused by a fire in the woods on the land owned by the St. Xavier church. No loss.

Box 72: August 26, 10:10 p. m. caused by a fire in the wood frame building owned by C. A. Stevens, occupied by Paul Bellerose. Cause, overturned lamp. Slight damage.

Still alarm: Aug. 27, 4:10 p. m. Caused by a fire on the roof of the wood frame building owned by the Iron and Brass Foundry. Cause, spark from furnace. Damage slight.

Still alarm: August 28, 7:15 p. m. Caused by smoke coming out of dwelling owned by W. A. Gregg. Cause, smoking oil stove.

Still alarm: Sept. 1, 12:42. Caused by a brush fire on the land owned by Cross & Tolles. No loss.

Box 71: Sept. 2, 4:10 a. m. Caused by fire in the wood frame building owned and occupied by the B. & M. R. R. as a switch shanty. Cause of fire, incendiary. Value of building, \$200; damage to building, \$200; insurance on building, \$200; paid, \$200; value of contents, \$50; damage to contents, \$50; insurance on contents, \$50; insurance paid, \$50.

Still alarm: Sept 4, 3:40 p. m. Caused by a fire in the brush on Broad stret. No loss.

Box 23: Sept. 5, 3:50 p. m. Caused by a fire in the woods on Amherst street. No loss.

Box 27: Sept. 17, 9:30 p. m. Caused by a chimney fire in the building occupied by A. E. Atwood on Lock street. No loss.

Box 65: Sept. 20, 3:10 p. m. Caused by a fire in the building occupied by John Hellchirst as a dwelling. Cause, burning clothing. No loss.

Box 81: Sept. 22, 4:25 p. m. Caused by explosion of gas in wood frame building owned by Q. A. Woodward. Damage by fire, none.

Box 84: Oct. 3, 11:15 a. m. Caused by a fire in the awning in front of Talbot & Co.'s store. No loss.

Still alarm: Oct. 10, 9:10 a. m. Caused by a chimney fire in the wood frame building No. 1 Mechanic street. No loss.

Box 87: Oct. 12, 7:20 p. m. Caused by a fire in the brick building owned by D. W. Lakeman. Occupied by Chas. Taylor as a dwelling house. Cause of fire, explosion of lamp. Value of building, \$12,000, damage to building, \$75; insurance on building, \$8,000; insurance paid, \$75; value of contents, \$576.75; damage to contents, \$460; insurance on contents, \$500, insurance paid, \$460.

Still alarm: Oct. 13, 12:10 a. m. Caused by a chimney fire in the building, No. 1 Mechanic street. No loss.

Still alarm: Oct. 15, 7:40 a. m. Caused by a fire in the brick building owned and occupied by W. D. Brackett as a boiler room. Cause of fire, spark from chimney. Damage slight.

Box 64: Oct. 17, 11:55 a. m. Caused by a fire in a wood frame building owned and occupied by the Shearer Co. Cause of fire, spark from chimney. Value of building, \$3,000; damage to building, \$31; insurance on building, \$2,500; insurance paid, \$31; value of contents, \$1,500; damage to contents, \$10; insurance on contents, \$1,300; insurance paid, \$10.

Still alarm: Oct. 22, 5:25 p. m. Caused by a fire in the wood frame building owned by the Saddlery Hardware Co. Cause, unknown. Damage slight.

Still alarm: Nov, 18, 11:35 a. m. Caused by a fire in the wood frame building owned by G. W. Andrews, occupied by G. L. Swain. Cause of fire, explosion of naphtha. Value of building, \$1,800; damage to building, \$15.85; insurance on

building, \$1,000; insurance paid, \$15.85; value of contents, \$1,200; damage to contents, \$152.80; insurance on contents, \$700; insurance paid, \$152.80.

Box 74: Nov. 18, 12:15 p. m. Caused by a fire in the wood frame building owned by F. O. Ray, occupied by ten French families. Cause of fire, defective chimney. Value of building, \$9,000; damage to building, \$11.43; insurance on building, \$7,500; insurance paid, \$11.43; damage to contents, \$50; no insurance.

Still alarm: Nov. 23, 6:20 p. m. Caused by a fire in the wood frame building owned and occupied by J. W. Howard as a furnishing shop. Damage slight. Cause, incendiary.

Still alarm; Nov. 25, 5:45 p. m. Caused by a chimney fire on Pearl street; no loss.

Box 91: Dec. 2, 12:10 p. m. Caused by fire in a wood frame building owned by the Collins heirs, occupied by Mrs. C. S. Collins. Cause of fire, overheated pipe from boiler. Value of building, \$5,000; damage to building, \$250; insurance on building, \$4,000; insurance paid, \$250; no damage to contents.

Still alarm; Dec. 2, 3:10 p. m. Caused by a chimney fire on Amherst street. No loss.

Still alarm: Dec. 11, 9:35 p. m. Caused by a transformer burning out on the roof of the brick building owned by Frank Ayers. No damage.

Still alarm: Dec. 17, 9:30 a. m. Caused by smoke coming out of a thimble hole in chimney in brick building owned by Spaulding heirs.

Still alarm: Dec. 21, 10:20 p. m. Caused by a fire in the Nashua Iron and Brass Foundry. Cause of fire, spark from chimney. Damage slight.

Box 42: Dec. 23, 7:05 p. m. Caused by a fire in a wood frame building owned and occupied by the B. & M. R. R. as

a signal house. Cause of fire, stove. Value of building, \$400; damage to building, \$150; insurance on building, \$100; insurance paid, \$150; no damage to contents.

FIRE ALARM TELEGRAPH.

This branch of the service is in good condition. There have been no new boxes added this year. With the building of an electric road it will be necessary to have higher poles, to be out of their way, which expense should be borne by the electric road.

INSTRUCTIONS TO KEY HOLDERS AND CITIZENS.

I. Upon the discovery of a fire go to the nearest box, turn key in lock, and hold bolt back with key as it is a spring-lock, pull down the hook as far as it will go; shut the door. Do not try to remove the key as it is locked in, and cannot be removed unless by one of the engineers who will, as soon as convenient, release and return it.

II. All persons giving fire alarms should remain awhile by the box so as to direct the firemen to the fire.

III. No person will give an alarm for the same fire after the first alarm has been given without an order from an engineer or the officer in command; and the person so ordered will be sure to go to the same box from which the first alarm was given, and report to the chief engineer.

IV. Never signal for a fire seen at a distance; never touch a box except to give an alarm of fire; do not give an alarm for a chimney fire.

V. Never let a key go out of your possession unless called for by the chief engineer. If you change your residence or place of business, where the keys are kept, return the keys to the same officer.

FIRE ALARM BOXES.

1. White Mountain Freezer works. [Private.]
6. Roby & Swart's works, Edgeville. [Private.]
16. Railroad Square, front American House.
17. Nashua Card & Glazed Paper Co., Franklin street.
[Private.]
18. Locust, corner Winter street.
19. Amherst, corner Merrimack street.
21. Amherst, opposite Common.
23. Broad, near junction of Amherst street.
21. Manchester, junction Merrimack street.
25. Concord, corner Courtland street.
26. Stark square.
27. Orange square.
28. Summer, corner Cross street.
31. Canal, corner Cross street.
34. Whitney, corner Tolles street.
35. Jackson Company's office.
38. Bridge, corner Jackson street.
42. Crown, corner Denton street.
43. Burke, corner Arlington street.
45. Arlington, corner Williams street.
46. East Hollis street, near Freezer Company's works.
49. Temple street, opposite Roby & Swart's lumber yard.
52. Tyler street, near Nashua Iron and Steel works.
53. Quincy street, opposite Cross & Tolles' mill.
57. Main, corner East Hollis street.
58. Hollis, corner Chestnut street.
61. Main, corner Otterson street.
62. Allds street, corner Harbor avenue.
64. Main street, opposite Vale mills.
65. Main street opposite Lincoln avenue.
67. Corner Lake and Vine streets.
68. Kinsley, corner Chestnut street.

- 69. Pine, corner Kinsley street.
- 71. Shoe factory, Palm street, near railroad crossing.
- 72. Ledge, head of Central street.
- 73. Hanover, corner West Hollis street.
- 74. Basin street, west Nashua Manufacturing Co.'s gate.
- 78. Chestnut, corner Central street.
- 81. Pearl, corner Elm street.
- 84. Main, foot of High street.
- 87. Factory, corner Washington street.
- 91. Temple, corner Cottage street.
- 92. Central fire station, Olive street.
- 94. Main, corner Park street.

LOCATION OF HYDRANTS.

WARD ONE.

- Abbott street, junction of Manchester.
- Abbott square.
- Amherst street, corner Abbott.
- Amherst street, opposite Vernon.
- Amherst street, opposite Bruce.
- Amherst street, opposite Mitchell.
- Amherst street, front of W. B. Needham's, 127.
- Amherst street, corner Wellman's avenue.
- Auburn street, front of No. 9.
- Broad street, front of No. 2.
- Off Broad street, opposite Hatch's mill.
- Concord street, corner of new street near Mrs. E. A. Colburn's.
- Courtland street, corner of Webster.
- Courtland street, corner Manchester.

Charles street, corner of Franklin.
Fairmount street, corner of Highland.
Fletcher street, corner of Beard.
Franklin street, corner of Main.
Franklin street, corner of Front.
Franklin street, corner of Front at Locust.
French street, corner Merrimack.
Front street.
Merrimack street, corner of Amherst.
Rogers street, corner of Concord.
Rural street, corner of Concord.
Sargent's avenue, front of L. B. Hall's.
Sargent's avenue, front of A. S. Davis's.
Stark square.
Stark street, corner of Farley.
Thayer's court, corner of Main.
Ferry road, corner Concord road.
Mt. Pleasant street, corner of Merrimack.

WARD TWO.

Berkley street, front of W. D. Cadwell's.
Canal street, corner of Tolles.
Concord street, north of Paul Otis's, No. 93.
Courtland street, corner of Concord.
Cross street, corner of Canal.
Cross street, corner of Whitney.
Cross street, corner of Summer.
Summer street, corner of Granite.
Lock street, junction of Lowell.
Lock street, corner of Granite.
Lock street, corner of Cross.
Lock street, opposite Salem.
Lowell street, corner of Orange.

Orange street, corner of Canal.
Railroad square.
Stark street, corner of Concord.
Whitney street, head of Lemon.

WARD THREE.

Amory street, corner of Bridge.
Amory street, corner of Union.
Belknap street, opposite Woodward house.
Bridge street, opposite Jackson.
Chandler street, corner of Canal.
Crown street, corner of Chase.
East Hollis street, corner of Chase.
East Hollis street, front of No. 131.
Indian Head avenue, corner of Canal.
Indian Head avenue, north end.
Jackson avenue, corner of Canal.
Jackson avenue.
Lock street, corner of Chandler.
Sanders street, north end.
Tolles street, corner of Whitney.
Tolles street, opposite Shattuck.
Warren street, corner of Bridge.
Chandler street, corner of Linden street.

WARD FOUR.

Church street, corner of Cottage.
Main street, front of City Hall.
Main street, opposite High.
Olive street, corner of Church.
Park street, corner of Main.
Pearl street, corner of Spring.

Pearl street, corner of Cottage.
 Pearl street, corner of South.
 Pearson's avenue, corner of Main.
 Pearson's avenue, east end.
 Temple street, at head of Spring.
 Temple street, corner Temple place.
 Temple street, corner of Scripture.
 Temple street, corner of Worthen.
 Worcester street, corner of Howard.

WARD FIVE.

Ash street, north of Pearl.
 Chestnut street, north of Pearl.
 Factory street, corner of Washington.
 Factory street, opposite Mechanic.
 Factory street, opposite Harrison.
 Mechanic street, rear of Howard block.
 School street, corner of High.
 Vine street, north of Pearl.
 Walnut street, corner of High.
 Water street, corner of Mechanic.
 Water street, east of Washington.
 Water street, west of Washington.

WARD SIX AND NINE.

Chestnut street, south of Pearl.
 Chestnut street, between Pearl and West Hollis.
 Chestnut street, north of West Hollis.
 Elm street, opposite theatre.
 Elm street, corner of Cedar.
 Garden street, corner of Pearl.
 Kinsley street, front of Julius Wolfman, No 95.

Kinsley street, corner of Elm.
Kinsley street, corner of Vine.
Ledge street, corner of Pine.
Mulberry street, opposite Maple.
Palm street, corner of Central.
Palm street, near shoe shop.
Pearl street, corner of Elm.
Pearl street, corner of Walnut.
Pine street, rear of Palm street school.
Vine street, corner of Pearl.
Walnut street, head of Cedar.
Walnut street, head of Pleasant.
Walnut street, corner of Kinsley.
West Hollis street, corner Beech.
West Hollis street, corner of Vine.
West Hollis street, corner of Pine.
West Hollis street, corner of Hanover.
West Hollis street, opposite cemetery.
West Hollis street, near Nashua Machine Co.
West Hollis street, opposite cemetery.

WARD SEVEN.

Allds street, corner of Harvard.
Allds street, corner of Gillis.
Allds street, south of Burke.
Arlington street, south of McKean.
Arlington street, north of Burke.
Arlington street, corner of Bowers.
Arlington street, opposite Williams.
Bowers street, corner of Allds.
Bowers street, corner of Dearborn.
Burke street, opposite Benson avenue.
Crown street, west of Arlington.
Crown street, east of Denton.

East Hollis street, corner of Main.
East Hollis street, opposite Spring.
East Hollis street, opposite Quincy.
East Hollis street, corner of Harbor avenue.
East Hollis street, front of Proctor Bros.
East Hollis street, front of White Mountain Freezer Co.
East Hollis street, corner Allds.
East Hollis street, corner Denton.
Gillis street, corner of Arlington.
Harbor avenue, opposite Otterson.
Holmes street, corner of Foundry.
King street, opposite Barker's avenue.
Main street, corner of Eldredge.
Main street, opposite Kinsley.
Marshall street, north of Acton railroad.
McKean street, corner of Allds.
Newbury street, corner of McKean.
Otterson street, corner of Main.
Pond street, corner of Otterson.
Prospect street, corner of Dearborn.
Prospect street, corner of Harbor avenue.
Quincy street, opposite Foundry.
Quincy street, north of W. & N. railroad.
Spalding street, opposite shoe factory.
Spring street, opposite Eldredge.
Worcester street, corner of Mason.
Mason street, corner of Pearl.
Worcester street, west corner of Spruce.

WARD EIGHT.

Ash street, corner of Lake.
Blossom street, head of Wilder.
Chestnut street, corner of Nevada.
Elm street, opposite Oak.

Kinsley street, corner of Pine.
Kinsley street, corner of Hanover.
Lake street, corner of Vine.
Lake street, corner of Pine.
Lake street, west of Hunt.
Lake street, opposite entrance to trotting park.
Main street, opposite Lake.
Main street, corner of Salmon.
Main street, corner of Allds.
Main street, corner of Russell avenue.
Main street, corner of Orchard avenue.
Main street, corner of Dunstable road.
Main street, at City Farm (2).
Middle street, corner of Otterson.
Palm street, front of No. 98.
Main street, opposite D. F. Holt's house.
Ritter street, front of D. Stevens's house.
Russell avenue, corner of Fifield.
Taylor street, rear of box shop.
Vine street, corner of Otterson.

LOCATION OF RESERVOIRS.

Amherst street, head of Fairmount.
Abbott street, crossing of French.
Summer street, crossing of Norton.
Bridge street, schoolhouse yard.
Arlington street, corner of Harvard.
East Hollis street, crossing of Allds.
East Hollis street, head of Quincy.
Main street, crossing of Pearl.

Main street, head of Prospect.
 West Hollis street, front of French church.
 Pine street, rear of shoe shop.
 Temple street, corner of Main.
 Temple street, crossing of Cottage.
 Factory street, head of Chestnut, supplied from Nashua Manufacturing Company's canal.
 Fire station, Pearsons avenue, supplied from river.

APPARATUS AND HOSE.

The apparatus consists of three Amoskeag steam fire engines, one-horse hose reel, two one-horse and one two-horse hose wagons, one hook and ladder truck, one combination chemical and hook and ladder truck, one Babcock chemical engine, all in good condition. There are at present 9,000 feet of fabric hose all of which is in good condition.

PURCHASES.

There have been purchased during the year one pair of swing harnesses, five horses and 1,500 feet of fabric hose.

PERMANENT FORCE.

George O. Osborn,	. . .	Chief Engineer.
Leslie A. Hamilton,	. . .	Engineer Chemical.
George Hidden,	. . .	Driver Chemical.
Alvin E. Hobart,	. . .	Driver Engine No. 1.
Frank D. Marston,	. . .	Driver Hose Engine No. 1.
Charles E. Farnsworth,	. . .	Driver Engine No. 2.
Paul Hysette,	. . .	Driver Hose Engine No. 2.
Robert Poff,	. . .	Driver Engine No. 3.
Patrick H. Herlihy,	. . .	Driver Hose Engine No. 3.

Bart E. Harris, . . . Driver Hose No. 1.
 John H. Kilbride, Driver Hook and Ladder No. 1.
 Albert C. Melendy, Driver C. and H. and L. No. 2.

CALL FORCE.

The call men of the department consist of four assistant engineers, twelve members of engines No. 1, No. 2 and No. 3, three members of chemical engine, fourteen members of hook and ladder No. 1, twelve members of combination chemical and hook and ladder, twelve members of hose No. 1.

Total membership of call force,	81
Permanent force,	12
	— 93

ESTIMATED VALUE OF PROPERTY.

Torrent engine,	\$3,000
Niagara "	3,000
Indian Head engine,	3,000
Hook and ladder truck,	1,900
Combination chemical and H. and L.	2,100
Old ladder truck,	200
Hose wagon No. 1,	425
Hose wagon, engine No. 1,	425
Hose wagon, " " 2,	425
Hose reel, " " 3,	200
Hose carriage, hand,	300
Two hose jumpers,	100
Supply wagon,	150
Hose,	5,500
93 hydrants, two reservoirs,	5,000
19 horses and blankets,	4,000
Carts and sleds,	700

Harnesses,	\$2,000
Tools,	200
Chief's wagon,	150
Furniture, bedding, etc.,	1,200
Central station,	34,000
Quincy street station,	4,000
Arlington street station,	6,000
Amherst street station,	41,000
Fire alarm telegraph,	10,000
	<hr/>
	128,975

RECOMMENDATIONS.

It will require an appropriation of \$28,000 for this department. We trust the recommendation will meet with your approval. Respectfully submitted,

CHAS. H. WHITNEY, Chairman,
 QUINCY A. WOODWARD,
 CHAS. T. LUND, Clerk,
Commissioners.

REPORT
OF THE
Police Commissioners
OF THE
CITY OF NASHUA.

NASHUA, N. H. Dec. 31, 1894.

To His Honor, the Mayor, and the Board of Aldermen :

The third annual report of the board of police commissioners of the city of Nashua, for the year ending December 31, 1894, is respectfully submitted.

During the past year but few changes have been made in the roster of the police department. Complaints against three officers,—Thomas Downey, Magloire Duprey and George A. Hutchins,—have been filed. A hearing was granted in each case, resulting in the exoneration from the charges in the cases of officers Downey and Duprey; the complaint against officer Hutchins was sustained and the officer discharged from the force. The charges were for violence used during arrest and for conduct unbecoming an officer.

The resignation of William C. Higgins, policeman, was received, and Alfred F. Johnson, George F. Sawyer and

George W. Squires were appointed policemen. The force consists of city marshal, assistant marshal, police matron, captain and sergeant of the night patrol, inspector, turnkey, fifteen patrolmen and a reserve force of 68 policemen.

We present for your consideration the report of the city marshal to the board of police commissioners for the year ending December 31st, 1894. The report in detail shows a considerable falling off in the business of the department, noticeable in the number of arrests and the receipts of the police court. The number of tramps and lodgers furnished with food and shelter shows a large increase, which is attributable to the business depression of the last year and the large number of unemployed travelling through the country. The discipline of the force continues to be good, and its efficiency will compare favorably with any police department in the state.

By direction of the board of police commissioners,
CHAS. H. BURKE, *Clerk.*

NASHUA POLICE DEPARTMENT.

ROSTER.

POLICE COMMISSIONERS.

HON. JOHN A. SPALDING, Chairman,

Term expires Jan. 1st, 1898.

GEORGE E. ANDERSON,

Term expires Jan. 1st, 1896.

HON. CHARLES H. BURKE, Clerk.

Term expires Jan. 1st, 1900.

POLICE COURT.

CHARLES W. HOITT, Justice.

WM. O. CLOUGH, Associate Justice,

JAMES H. WILLOUGHBY, Clerk,

EDWARD H. WASON, City Solicitor.

OFFICERS.

ALVIN S. EATON, City Marshal,

WILLIAM W. WHEELER, Deputy Marshal,

GEORGE H. CAMPBELL, Capt. Night Watch,

MARK E. WATSON, Sergeant,

THOMAS FLOOD, Inspector,

CHARLES C. CAMERON, Turnkey.

Mrs. ELIZA CAREY, Matron.

DAY OFFICERS.

HORACE A. BALLOU,

HENRY E. JELLEY.

NIGHT PATROLMEN.

JAMES CLEARY,	HARVEY POLLARD.
NATT N. WHEELER,	THOMAS DOWNEY,
FILMORE J. DUBREY,	HUGH ROGERS,
PATRICK MAHAR,	MAGLOIRE DUPREZ,
EDWARD FIELD.	THOMAS McLAUGHLIN,
NAPOLEAN DICHARD,	PETER BETTERS.
JAMES L. GARSIDE.	

RESERVE FORCE.

Calvin T. Robinson, Lowell road,	Judson Sawyer, 4 Church,
Henry B. McCaffrey, 99 Elm,	Patrick J. Tobin, 93 Temple,
Thomas J. Robbins, Hollis road,	Stanislas Gravelle, 49 Pine,
Samuel R. Collins, 45 Pine,	George W. Squires, 125 Walnut,
John Doherty, 4 John,	George F. Sawyer, 3 Quincy,
John N. Hannon, 18 Cross,	Firman Vallencourt, 172 West Pearl,
Albion T. Brown, 10 Burrirt,	John Mulvanity, 72 Palm.
John E. Sullivan, 185 West Pearl,	Patrick Tracy, 48 Otterson,
Frank Lawrence, 26 Canal,	James A. Conlon, Brook near Lake,
John Budro, 47 Walnut,	John L. H. Marshall, Lowell road,
Peter Degnan, 8 Wilder.	John Tatro, Morgan,
Joseph Collette, 337 Main,	Moses Hamel, 18 Belknap,
Edward R. King, 85 Bowers,	Frank V. Marshall, 5 Tyler,
John Hale, 72 Auburn,	William H. Perkins, 124 Walnut,
Daniel Gibson, 19 Otterson,	Ross C. Duffy, 6 Sawyer,
Walter D. Roberts, 4 Eldredge,	Joseph Harper, 1 Ash,
Edward Lambert, 19 Elm,	David L. Adams, 22 Ash.
Martin Fitzpatrick, 6 Spruce,	Joseph Levernois, 180 West Pearl,
Peter A. Emery, 82 Palm,	Francis A. Barnes, 7 Pleasant,
John F. Sullivan, 13 Harbor avenue,	George F. Jones, 7 Harvard,
Herbert Jelley, 5 Temple place,	Charles E. Buckham, City Farm,
David Dube, 6 Morgan,	David M. Roby, 6 Fairmount,
John Harmon, 103 East Hollis,	Jeremiah D. Cronin, 16 Myrtle,
Abram Garrow, 16 Nagle,	Nicholas R. Lougee, 30 Basin,
Willard Lindsay, Dunstable road,	Alfred McKinley, Mine Fall.
John W. Ladd, City Hall,	James Shea, 90 Palm.
Adolph Vallencourt, 59 Chestnut,	John Davis, 106 Ash,
Joseph Boulard, Chandler,	Frank W. Gorham, Lowell road.
Charles M. Sanborn, 27 Salem,	Edward Clark, 32 Harbor avenue,
Alfred F. Johnson, 41 Palm,	John J. Brown, 18 Bridge.
Thomas Madden, 13 Walnut,	John A. Small, 34 Locke,
William N. Perkins, 37 Locke,	Frank E. Burns, 105 Ash,
Franklin Temple, 8 Mason,	Frank J. Blood, 58½ Palm,
Nelson Laroeke, 23 Front,	Arthur C. Ford, 88 Concord.

CITY MARSHAL'S REPORT.

CITY MARSHAL'S OFFICE,

CITY OF NASHUA, N. H., Dec. 31, 1894.

To the Honorable Board of Police Commissioners:

GENTLEMEN :—I have the honor to submit the annual report of the Police Department of the City of Nashua, ending December 31, 1894, showing what has been done during the past year. The following is a statement of the different offences for which arrests were made and the number of the same, and how disposed of including the amount of fines and costs received and paid over to the city treasurer.

ARRESTS AND CAUSES.

Arrests, males,	1,332
Arrests, females,	161
	<hr/>
	1,493

CAUSES OF ARREST.

Assault,	51
Aggravated assault,	2
Assault on officer,	6
Attempt to rape,	1
Adultery,	5

Arrested for out-of-town officers,	12
Bastardy,	5
Burglary,	29
Board beats,	9
Breaking windows,	1
Cruelty to animals,	3
Common drunkard,	11
Drunk,	667
Disorderly conduct,	52
Disorderly house,	15
Driving beyond distance,	1
Defacing building,	6
Embezzlement,	14
Escaped convicts,	7
Evading fare,	15
Forgery,	1
Gambling,	5
Highway robbery,	1
Insanity,	4
Keeping malt liquor for sale,	68
Keeping spirituous liquor for sale,	56
Keeping open Sunday,	15
Keeping dog without license,	22
Larceny from the person,	4
Larceny,	70
Lewdness,	5
Loitering on sidewalk,	2
Malicious mischief,	3
Non-support of child,	11
Noise and brawl,	47
Kidnapping,	1
Obtaining goods under false pretence,	2
Obscene and profane language,	6
Obscene books and papers,	1
Obstructing officers,	14

Obstructing sidewalk,	3
Safe keeping,	106
Running away from home,	3
Hawking,	2
Retained for witness,	20
Robbery of flowers and shrubs,	2
Selling liquor without United States license,	2
Selling liquor,	1
Stubborn child,	5
Selling goods without license,	9
Truants,	5
Tramps,	19
Vagabonds,	17
Suspicion,	22
Malt liquor, second offence,	3
Spirituous liquor, second offence,	4
Evading taxes,	1
Shoplifting,	3
Disturbing meeting,	1
Total,	<u>1,493</u>

HOW DISPOSED OF.

Discharged on probation,	286
Paid fine and cost,	442
Sentence suspended by the court,	138
Complaints not sustained,	46
Furnished bonds to appear at court,	22
Committed to County House of Correction, at Wil- ton,	119
Committed to City House of Correction,	272
Committed to County Jail,	59
Committed to State Industrial School,	5
Escaped prisoners returned,	6

Complaints placed on file,	31
Nol pros'd,	28
Committed to County House of Correction at Manchester,	10
Suspended by paying costs,	23
Suspended by paying fines,	1
Suspended to go out of liquor business,	8
Mercy home,	1
Not brought forward,	1
Total,	<u>1,493</u>

LODGERS.

Whole number of persons furnished with food and lodging,	2,740
--	-------

PROPERTY STOLEN AND RECOVERED.

Amount of property reported stolen,	\$3,074 75
Amount of property recovered,	2,615 75

INCIDENTAL SERVICES.

Accidents reported,	11
Disturbances quelled without arrest,	57
Dogs killed,	10
Dangerous dogs, notice served to owners,	8
Dangerous sidewalks reported,	12
Dangerous streets reported,	4
Nuisances abated,	5
Fires extinguished without alarm,	7
Fires discovered and alarms given,	7

Intoxicated persons assisted home,	42
Lost children restored,	38
Dead bodies recovered,	5
Obstructions removed from streets,	41
Obstructions removed from sidewalks,	38
Stores found open and secured,	287
Stray teams put up,	32

AMOUNT OF FINES AND COSTS.

Amount of fines and costs imposed by police justice,	\$8,275 16
Less amount paid to witnesses and other expenses,	589 31
	<hr/>
Balance paid to city treasurer,	\$7,685 85

DISCIPLINE.

The discipline of the department has been good, the members, as a rule, have manifested a commendable disposition to conform to the requests of their superiors and to cheerfully and faithfully perform their duties according to the rules and regulations as established for their government, by the board of police commissioners. It is but justice to the officers to say, that with a few exceptions, the force has been free from petty strife and jealousies, and while there is room for improvement, I feel assured that the officers of this department will strive to make advancement in everything that will tend to make the police force of the city of Nashua efficient and worthy of the respect of the public and tax payers. It has become a known fact that the force has been so conducted as to make Nashua a very uncomfortable place for crooks and criminals to reside in. By looking over the amount of stolen property reported at the police headquarters, \$3,074.75, and

the amount returned to its owners, \$2,615.75, you can see how well we have succeeded. It is and has been the policy of this department to have the officers keep a strict watch over all suspicious persons on our streets, and keep them under close surveillance, and if found out upon our streets after eleven o'clock in the night time, and could not give a good and satisfactory account of themselves, to arrest them on suspicion, and lock them up at the station-house, where they would be examined in the morning. I may say right here, there are but a few of our citizens understand as to the duties of our police, the unpleasantness connected with their duties, or the dangers they are called upon to undergo. He is expected to patrol our streets night and day; to be found at his post of duty at all times, in the severest cold, storm or sunshine, he is expected to see who goes here and there; he is expected to be everywhere at once; if there is a fire or a fight, on his beat, he is expected to be there. If not, why not?

A WORD TO BUSINESS PEOPLE.

The record book kept at the station shows the night officers have found 287 store doors open in the business places of the city during the past year, and they have either secured them or notified the proprietors. Were it not for the vigilance of the officers many larcenies might have occurred through the carelessness of some one, and the police force would have to bear a responsibility which would rightfully belong to others. I would most respectfully recommend that the public exercise more care in the future and secure their "safes" as well as their doors and windows before leaving their place of business for the night.

The Nashua police department is to serve the public and it is the duty of every citizen to report to the chief or the police commissioners the failure of any officer to perform his duty.

Such complaint will receive immediate attention. During the year many anonymous letters charging neglect of duty on the part of certain officers have been received, but no attention will be paid to any anonymous communication on any subject.

DETECTIVE DEPARTMENT.

The business in this department has been faithfully and impartially looked after and the work well done by inspector Thos. Flood. He has shown skill and energy in his duty, and has always been ready night or day when it was required, and rendered good service in the department.

POLICE MATRON.

In this trying department the matron, Mrs. Eliza Cary, has faithfully looked after the unfortunate women, and always been ready and willing to work night and day for this class of women, and in looking after them and getting them work, and by her kind words and motherly deeds has been the means of saving quite a number of these unfortunate women. Mrs. Cary takes pride in doing her work well, and she has the love and esteem of the whole force.

POLICE SIGNAL.

As I have said in other reports, I believe the city government should give this subject their careful attention, for, in order to have an efficient police force we should have a patrol wagon and some kind of a system, either telephone or telegraph. Why not commence by having a patrol wagon and ambulance at police headquarters.

JUNK MEN AND PAWNBROKERS.

This department in almost all other cities is under the control of the police department, and I would recommend a reasonable license to junk men who run stores or wagons and carts, and require them to make reports on suitable blanks furnished by the police department, and all persons doing business as pawnbrokers should pay a fair price for a license, and be restricted in the time for disposing of pawned goods, and he should be required to keep a strict record of all goods taken, and such records should be kept open to the police department under heavy penalty.

RELIEF ASSOCIATION.

This is for the relief and assistance of its members, when sick or disabled by reason of their services on the force. There has been quite a strain on this department the past year.

CONCLUSION.

To Hon. John A. Spalding, George E. Anderson and Hon. Charles H. Burke, board of police commissioners, I wish to express my appreciation for their counsels in the duties of my office, under whose direction and counsel I have endeavored to perform the duties of my office. Gentlemen, I thank you. I also desire to acknowledge my obligations to Deputy Marshal Wheeler, Capt. Geo. H. Campbell, Sergeant M. E. Watson, and Inspector Thos. Flood, and all the officers of the department who have so ably assisted me, and tender to all my hearty thanks. I also extend my heartfelt thanks to Judge Charles W. Hoitt, Associate Justice Wm. O. Clough, Clerk Jas. H. Willoughby, and City Solicitor Edward H. Wason for their kind words and assistance. I have the honor to be, gentlemen,

Your obedient servant,

ALVIN S. EATON, *City Marshal.*

CITY SOLICITOR'S REPORT.

To his Honor the Mayor and City Councils :

I herewith submit my report as Solicitor for the year ending December 31, 1894.

During the year several suits against the city have been disposed of as follows :

MARY SUGHRUE VS. NASHUA.

This action was brought to recover for personal injuries received by a fall on an icy walk on Washington street, February, 1892. The plaintiff's injuries were severe and permanent. The case was settled without trial for \$2,500 by the committee on claims.

GEORGE W. CUSSELL VS. NASHUA.

This action was brought to recover for injuries resulting from a fall on Dearborn street in February, 1893, whereby the plaintiff broke his limb at the knee joint. The case was settled by the committee for \$1000 without trial.

JENNIE M. LINCOLN VS. NASHUA.

This action was brought to recover for injuries sustained by the plaintiff's falling on Main street in front of Whiting Block, February, 1893, whereby her shoulder was fractured. The committee settled this case for \$775.

ELLA F. DOYLE VS. NASHUA.

In this action the plaintiff's ankle was broken by falling on an icy walk on Tyler street, in February, 1893. This case was settled by the committee for \$500.

GEORGE A. PENO VS. NASHUA.

This action was brought by plaintiff who received permanent injuries to his right limb and hip by falling on the ice on Franklin street, in December, 1892. The case was tried, and jury awarded the plaintiff \$4000.

SARAH E. BROWN VS. NASHUA.

In this action the plaintiff claimed to have received severe and permanent injuries to her spine by reason of a defective highway on the Lowell road, near the house of Franklin H. Lincoln, in February, 1893. The case was tried and it resulted in a verdict for the city.

SADIE GREENLEAF VS. NASHUA.

The plaintiff broke her ankle by falling on an icy sidewalk on Arlington street, opposite the engine house, in March, 1892. The case was tried and verdict of \$2,250 recovered.

LENA KNOTT VS. NASHUA.

This case was to recover for an injury to a scholar at Harbor school, who fell on a defective walk at the street line in December, 1893, and broke her limb. The case was settled for \$300.

During the year only one suit has been brought against the city and this is largely due to the change in the highway law limiting the liability of towns and cities from accidents received by travelers having occasion to use our streets.

I wish to call your attention to the encroachment upon our highways by abutters who accidentally or intentionally erect their buildings so near the highway line that water from the roof falls upon the street, causing annoyance and danger to travel, and in some cases the building itself is within the limits of the highway. Such encroachments are unlawful and should be closely watched and prevented.

I have advised with committee on claims at several meetings and responded to all requests from the city councils and city officials for opinions upon legal questions, and have tried such cases in the police court as the city marshal desired assistance.

In conclusion permit me to thank one and all with whom I have been connected for the many courtesies and kind suggestions received during the year relating to the duties of my office.

Respectfully submitted,

EDWARD H. WASON,

Solicitor.

REPORT OF THE BOARD OF HEALTH.

To his Honor the Mayor and City Councils :

The board of health herewith respectfully submit their report for the year 1894.

At the beginning of the year it was voted by the board that there should be a monthly mortuary report made and published, together with a report of the contagious diseases, and deaths from the same, added, with an appended report from the city physician for the same time. This is a distinct advancement on the records as previously kept by the board, and becomes quite valuable on the whole from a statistical standpoint. It was also seen at the beginning of the year that it was almost utterly impossible to obtain accurate reports of contagious diseases coming under the care of the various practitioners ; therefore it was voted that postal cards bearing on one side the address of the board of health rooms, and on the other a printed form, giving the various data desired, should be procured and delivered to each physician for use. These have met with hearty favor among the medical profession, and the report below of the number of contagious diseases proves their efficacy. The rules of the board of health have also been ordered by the board to be re-printed in a convenient form and distributed throughout the city.

The team for collecting the garbage for the city, which is run by Mr. C. E. Buckham of the city farm, was ordered during the summer months, to make daily collections, and notices to each householder were distributed by Mr. Buckham, in-

forming them on what days the team would visit their section. This has greatly facilitated the work.

It will be seen by the detailed report that the city has passed through a year unprecedented from the number of contagious diseases existing; also that the mortality due to the same has been somewhat alarming, and that the poor alone were not the ones to be especially thus afflicted.

It is to be recommended by the board that our school buildings should receive careful and circumspect scrutiny as regards their sanitary conditions. It is also recommended that immediate effort should be made for employment of an inspector of plumbing and drainage, inasmuch as a large number of buildings are practically lacking the proper connections with our sewers.

The disposal of our garbage has become a very important and serious question to handle. That there should be some means of utterly destroying the same is beyond question; also the disposal of the contents of vaults and drywells has vexed the board beyond their power of endurance.

Cremation, in other cities, seems more fully to meet this want. When at some future time the finances of our city are in better condition, we would recommend most heartily that the consideration of some modern method be seriously undertaken for use in our city.

We have to thank the physicians and the people at large for the uniform kindness and courtesy with which they have acceded almost invariably to our wishes. Last, but not least, we recommend most strongly the constant employment of a duly appointed health officer, and that the city councils should make an annual appropriation placing the board of health in a firm position to do its legitimate work.

Number of complaints made to board of health,	400
“ “ inspections made by “ “ “	387

There were comparatively few notices sent and fewer sheriffs' notices served. The inspections were largely those of faulty

privy vaults, and next in number faulty sink connections and water closets.

There were a larger number of water closets put into dwellings and sinks connected with the sewer during the past year than in any other one year of the city's history.

MORTUARY REPORT.

Whole number,	440
---------------	-----------	-----

SEX.

Male,	206
Female,	234

COLOR.

White,	440
--------	-----------	-----

CONDITION.

Married,	91
Widow,	33
Widower,	26
Single,	290

NATIVITY.

City,	254
New Hampshire,	64
Maine,	2
Massachusetts,	19
Dakota,	1
Vermont,	9
Rhode Island,	2

Michigan,	1
New York,	10
Canada,	46
Ireland,	23
England,	1
Scotland,	1
Poland,	1
Italy,	1
Russia,	4
Unknown,	1

CEMETERY WHERE INTERRED.

Nashua,	17
Hudson,	65
Hollis street,	88
Edgewood,	22
St. Francis,	98
St. Aloysius,	100
Hebrew,	2
South yard,	2
Sent out of town for interment,	45
Brought into town for interment,	68
Potter's field,	1

LOCALITY.

Deaths in Ward 1,	28-
.. " " 2,	31
" " " 3,	114
" " " 4,	23
" " " 5,	26
" " " 6,	39
" " " 7,	58
" " " 8,	44
" " " 9,	77

CAUSE OF DEATH.

Accidental,	7
Apoplexy,	14
Acute bronchitis,	2
Acute bright's disease,	1
Acute gastritis,	1
Asthma,	1
Acute rheumatism,	2
Acute consumption,	1
Acute phthisis,	1
Acute meningitis,	1
Blood poisoning,	3
Brain disease,	1
Bright's disease,	3
Burns.	1
Bronchitis,	1
Broncho-pneumonia.	1
Chronic diarrhœa,	1
Cholera infantum,	36
Catarrhal pneumonia,	1
Capillary bronchitis,	4
Cirrhosis of the liver,	1
Consumption,	37
Cancer,	2
Convulsions,	5
Congestion of brain,	1
Cerebral meningitis,	1
Cystitis,	1
Catarrh of stomach,	1
Cerebral congestion,	1
Colitis,	1
Cramps,	1
Cyanosis,	2
Cancer of womb,	1

Cancer of intestines,	1
Cerebro-spinal meningitis,	1
Cerebral hemorrhage,	1
Congenital malformation of heart,	1
Cancer of stomach,	1
Cholera morbus,	1
Congestion of lungs,	4
Diphtheria,	4
Diphtheritic nephritis,	1
Dentition,	1
Diabetes mellitus,	2
Disease of liver,	2
Drowned,	4
Debility,	6
Diarrhœa,	3
Dysentery,	5
Dropsy,	1
Disease of lungs,	3
Dilatation of heart,	1
Enteritis,	1
Exhaustion,	1
Encephalitis,	1
Fever,	1
Fracture of skull,	1
General paralysis,	1
Gastric abscess,	1
General debility,	1
Gastritis,	2
General cellulitis,	1
Gangrene,	1
Heart disease,	20
Hepatitis,	1
Hydrocephalous,	1
Heart failure,	2

Heat exhaustion,	1
Hiccough,	1
Hypostatic pneumonia,	1
Hepatic abscess,	3
Inanition,	23
Infantile debility,	3
Inflammation of the bowels,	1
Infantile weakness,	3
Intestinal obstruction,	2
Infantile cholera,	1
Influenza,	1
Jaundice,	1
Lagrippe,	2
Marasmus,	9
Meningitis,	15
Mal-nutrition,	3
Malignant disease,	1
Measles,	3
Nephritis,	1
Old age,	11
Ovarian tumor,	1
Pneumonia,	20
Preparturition,	3
Peritonitis,	4
Paralysis,	3
Paralysis of heart,	2
Pertussis,	5
Pyæmia,	1
Pericarditis,	1
Scarlet fever,	32
Still born,	34
Females, 17; Males 17.	
Softening of brain,	2
Spasms,	4
Suicide,	4

Scrofula,	1
Senile gangrene,	1
Septicæmia,	1
Shock from burns,	1
Tonsilitis,	1
Tubercular meningitis,	1
Tuberculosis,	1
Typhoid fever,	6
Ulcer of hip,	1
Uremia,	1
Uterine tumor,	1
Unknown,	4

AGES.

Under 1 year,	160
Over 1 and under 5,	56
	<hr/>
Total under 5 years,	216
5 years and under 10,	20
10 " 20,	22
20 " 30,	40
30 " 40,	20
40 " 50,	18
50 " 60,	17
60 " 70,	26
70 " 80,	37
80 " 90,	18
90 " 100,	6
	<hr/>
Total,	440

There were 352 cases of contagious diseases reported for 1894, viz :

Scarlet fever,	188
Typhoid fever,	27
Diphtheria,	32
Measles,	105
Total,	352

Number per ward :

1	2	3	4	5	6	7	8	9
27	37	113	16	13	23	55	42	27

Number of deaths from contagious diseases were 46.

1	in ward 1	from scarlet fever.
3	" 2	" " " "
1	" 2	" typhoid fever.
1	" 3	" diphtheria.
2	" 3	" typhoid fever.
2	" 3	" measles.
19	" 3	" scarlet fever.
1	" 4	" " "
1	" 4	" diphtheria.
1	" 5	" " "
2	" 6	" scarlet fever.
1	" 6	" typhoid fever.
1	" 7	" " "
1	" 7	" measles.
2	" 7	" diphtheria.
1	" 7	" scarlet fever.
3	" 8	" " "
2	" 9	" " "
1	" 9	" typhoid fever.

Estimating the population at 25,000, 440 deaths would give an annual death rate of 17.60 per 1000.

Respectfully submitted,

C. B. HAMMOND, M. D.,

J. T. GREELEY, M. D.,

M. T. LAJOIE, M. D.,

Board of Health.

CITY PHYSICIAN'S REPORT.

To his Honor the Mayor and City Councils :

I herewith submit my report as City Physician for the year 1894.

ITEMIZED REPORT.

The large number of vaccinations which occurred during the first part of the year was due to the general fear of small pox contagion which spread throughout the entire country ; especially to be guarded against in our section on account of its close proximity to Canada. There has been a general increase of city patients coincident to the general depression of the times and dependent upon it. It has been especially noticeable that large numbers of formerly well-to-do people have been unable to meet their physician's bills, and for that reason asked aid of the city physician, while in other respects they have provided for themselves.

A detailed report of the monthly work is found appended to each monthly mortuary report published by the board of health.

We would recommend that an annual appropriation be made to the city physician, which appropriation we think can be made with sufficient accuracy to cover all his expenses for the year.

SUMMARY.

Whole number of calls for service,	2,686
Subdivided as follows :	
Vaccinations,	1,559
Calls to City Farm	27
Call to Police Station,	35
Office calls,	858
Visits to homes,	207
	2,686

Surgical attendance rendered for

Abscess of head,	1
" hand,	1
" neck,	1
Cuts on head,	5
" face,	2
" finger,	1
" neck,	1
" wrist,	1
Crushed thumb,	2
Dislocations of shoulders,	2
Dog bites,	4
Fractured hip,	2
" finger,	1
" foot,	2
" clavicle,	2
" skull,	1
" wrist,	1
" nose,	1
" elbow,	1
" leg,	2
" ribs,	1
Injury to foot,	1

Laceration of head and temple,	1
Powder in face,	2
Sore leg,	1
Scald on head,	1
Scald,	1
Sore arm,	1
Sprain of leg,	1
Ulcer of leg,	1
" face,	1
3 births, 5 deaths.	

C. B. HAMMOND,
City Physician.

REPORT OF THE CITY ENGINEER.

To the Hon. Mayor and Gentlemen of the City Councils :

Herewith I beg leave to present to you my annual report for the year ending Dec. 31, 1894, it being the fifth emanating from this office.

The problem which confronted us at the commencement of the year was, how, with a reduced appropriation, previously too small, the requirements of the office could be met. We could not cut loose entirely and, regardless of ultimate cost, perform all the work which seemed to us of absolute importance, and therefore we were compelled to cast about and see what we could neglect which would be the least detrimental to the public service. It has been our aim to bring this department up to a high standard of efficiency such as is maintained in other communities of equal rank in population and intelligence. With a moderately fair expenditure and the progress already made, we can readily do so, but I would respectfully submit that life with us must be continually progressive in order to be sustaining, and retrenchment after all may not be true economy.

TOWN BOUNDS.

The Merrimack river forms the eastern boundary, and the Pennichuck brook the northern boundary; these being natural require no attention. The line between Nashua and Hollis is variously formed:—Pennichuck pond, Muddy brook and the

Nashua river forming a part, and in addition, 14 stones, excellently well set and plainly marked completely indicate the westerly line. On the south, the state line, between Tyngsborough, Dunstable, and Nashua, with but two or three exceptions, the line bounds are unsuitable and scarcely serve the purpose intended; they would be recognized as such only when pointed out and confirmed by oral testimony. The commissioners appointed by the Commonwealth of Massachusetts and State of New Hampshire having correctly located the state line it would seem eminently proper to verify the accuracy of these so called bounds and replace them with suitable monuments, properly marked, so that they would be known and recognized as such on sight. I had hoped that it might have been done this past year, but found it impossible with the limited means at my command to move in the matter.

CITY STREET BOUNDS.

Substantial stone bounds, indicatively marked, should be placed at the intersections and deflections of all street lines and exact records made of their locations. Property bounds are unreliable for the reason that their position must be dependent upon something which does not exist, viz. the defining city bounds which are not there; buildings and fences, even if correctly located, are transitory in character and therefore unreliable. A commencement was made four years ago by placing sixty-one monumental bounds, followed, the succeeding year, by an increase of thirty-three, since which time, owing to the lack of funds, the work has been discontinued. The lapse of time adds to the difficulty of establishing them correctly, and serves only to increase the ultimate cost and quite likely lead to trouble when they are finally adjusted. If the lines had been properly defined on Bridge street, one law suit would have been prevented and many other encroach-

ments would not exist. An ounce of prevention in matters of this kind may be worth a ton of cure.

MAINTENANCE OF STREET GRADES.

In my report of last year I called attention to the matter of re-surfacing streets regardless of existing grades, and mentioned Amherst, East Hollis and Main streets as object lessons of the most objectionable examples. Amherst street still remains in the same condition. East Hollis and Main streets have both been attended to and their defects remedied. In this connection I beg leave to call your attention to the condition of the gutters of our streets. In the natural wearing away of the road-bed the surface is crowded over into them, and in many cases it has been allowed to stay there, and new material added to the road bed, which, if not entirely obliterating the gutters, certainly impairs their usefulness. The proper treatment would be to plow out and place the surplus in the street proper, if suitable, or cart it away and thus allow the gutter to perform its functional duty.

The street railroad has added, within the past year, to the comfort, convenience or pleasure of 537,743 people. In view of this fact who can rightfully say that it has not become a public necessity and as such entitled to respectful consideration? In the early summer the motive power will be changed to electricity and connections will be made with Lowell, giving us a continuous electric road to the sea. The changing over will involve relaying the tracks in definite conformity to permanent grades, involving considerable time and labor on the part of the city engineering department which will be additional to the ordinary current expenses. It is hoped that whenever subsequent repairing of streets becomes necessary a rigid adherence to the established grades will be maintained, and not, as in times past, left to the whim or ignorance of the

road gang. We are here for the purpose of re-establishing lines and grades which have been disturbed and can do it correctly. The public, including the street railway people, have a right to demand this of us.

STREET LINES.

Monuments indicating divisional lines, when all parties interested have agreed thereto, should be sacredly respected, but in the absence of the consent of one or more parties who may be affected thereby, they are of no use legally or morally—to illustrate—A and B own adjoining property on, say Temple street; C desires to purchase that of B but will not unless the bounds are permanently fixed. B consults A and, amicably inclined, they together put down a stone in the line of the street, or where they think it is, and the transfer follows in due time, and all seems to them to be definitely settled; but when it becomes necessary to locate the line of the street, if it encroaches upon C, then the trouble commences—by some crude reasoning C insists that he owns to that bound and that he is being injured, his realty is being taken from him, utterly ignoring the fact that the third party did not consent to the contract and so litigation commences:—the sympathy of a jury generally being for the individual, the verdict rendered is against the city instead of against A and B who unlawfully, possibly unwittingly, established the apparent ownership of the land which C has bought and it may be improved. If the verdict is rendered for the city the re-establishment of the street line might result in a serious loss to the individual.

Some otherwise intelligent men, appear densely ignorant in matters appertaining to street lines and ignoring entirely the importance of maintaining their integrity, even claiming to own to the centre of the street, and so, when building, pay little regard to the rights of the public, building directly on the

street line, and if projections, such as eaves, bay windows, or steps are required, out they go and the public may get by the obstructions as best they may. Suits at law have been maintained, verdicts against the city for damages have been obtained and yet the obstructions have been allowed to remain. I would earnestly call the attention of the authorities to this matter; the time to act should be at once, as soon as the trespass occurs. In one flagrant case where the invasion was prosecuted in a suit at law during the past year, the defense set up was "limitation of time," in other words, they admitted that they were trespassers, but that it had continued so long that they had acquired ownership of that part of the public domain which they had so occupied, and the case went up to the law term on this demurrer; this, I believe, was the first attempt ever made, so far as the records show, to peremptorily call attention to the fact that the people had vested rights in the public streets which the land owner must respect. This action was "The City of Nashua vs. Thomas Donahue," in which a new building on Bridge street was placed upon an old foundation and subsequently bay windows, piazza, and steps were projected from the front into the street. In this case the office furnished abstracts of deeds with progressive sketches from the first purchase of the land out of the farm of Joshua Pierce, April 16, 1825, up to date, showing besides the dedication of the included streets, all the changes in ownership as well as the additions to, and disintegrations of, the various lots—it would seem to me that inasmuch as the defense claimed inclosing the disputed land by a fence, which was known to be non-continuous, it would have taken the case into the domain of fact as well as law. A decision has not yet been rendered.

Other and more flagrant cases could be quoted; one in which the property bound was actually moved out into the street to conceal the intrusion of a building; unfortunately for the perpetrator it was not moved far enough and the house still remains, although in less degree, in the street. Still another—

a lawn, prettily graded, extends several feet over the street line, and singularly enough the line bounds were left projecting above the well-kept turf, possibly in time, or a change of grade, they may disappear altogether to be re-adjusted on the wrong end of a law suit.

ASSESSORS' MAPS.

To be of value, our assessors' maps must be accurate up to date; continual changes are being made, not only in proprietorship but in the outlines of the various lots of which they are composed. The duty of noting and recording these constant changes has been assumed by this department. Abstracts of all deeds must be made and indexed, and the changes made not only on the office maps but upon those of the board of assessors; the changes in ownership must also be recorded together with the dates and volume and page of the transfers as they appear in the Registry of Deeds. All of this involves considerable time—as an illustration of one part only we have just completed Vol. 3 of “abstracts” of deeds, comprising 360 pages, averaging about three transfers to the page. Very many of these are vague in description and require additional effort to identify. All of which shows that instead of the assessors' maps having been completed, they are simply progressional in their character. The residential lots already mapped and recorded number 5,235 and more are continually being added.

AMHERST STREET FIRE STATION.

This building is known technically as a “Three door house,” and is complete in itself with stable, barn, shed, sleeping quarters and company rooms.

In the construction of this building the services of the city engineer, entirely outside of the line of his proscribed duties,

were enlisted in the belief that a respectable building in appearance as well as structurally enduring in character could be added to the list of public buildings already erected. No fixed sum was named to cover its construction, but the sentiment of the committee seemed to be to construct in such a manner that continual demands upon the city treasury would not be required either to correct organic defects or provide increased room for the needs of the department in the reasonably near future. In furtherance of this design, \$15,000 was appropriated to be added to the bonded debt of the city as a permanent improvement, to be assumed in part by those who would, in the future, reap a proportional advantage from present expenditure and the balance of the cost to be included in the current expenses of the year. The comparative cost with others can hardly be made inasmuch as every dollar expended not only inside but outside the building, such as the cost of the grading, street retaining walls, concreting, paving in the street and even the sidewalk on Merrimack street, was included in the cost of this. I believe in no other instance has this been done.

With the erection of higher buildings the time may not be far distant when it will be advisable for the city to acquire heavier apparatus; the city of Hartford has recently put in a 15,000 pound engine, while those here weigh only 7,500. For this reason the building has been more heavily constructed than present needs might require. The cost, about \$36,000, may seem large, but it will be borne in mind that perfection in building is only reached by an outlay corresponding to the required end. The first stone was laid June 27, 1893, and the completed building was transferred to the Fire Department July 17, 1894.

TOWN MAP.

Very gratifying progress has been made upon our map which embraces the whole of the township. It will show in

addition to the streets, every country road and the location of every outlying farm house. It only remains to define the rivers and ponds, which will be done when frozen over. Enough has been done however, so that we are able to give the area as 33.49 square miles; the extreme length of the city is 6.82 and the extreme width 4.91 miles. The Merrimack river forms our eastern boundary and measures 7.62 miles.

SEWERS.

The time is fast approaching when further extension of our sewers will be unsafe without providing new outlets. Sewers in McKean, Williams and Bowers streets should be put in the coming summer which will complete all that can enter the main sewer in Hollis street; the remaining part of the Crown Hill district, embracing a large territory, all of the Main street district south of Allds street together with the large territory south and west of the South Common must be left until the Burke street sewer shall be completed.

The following table shows the

SEWERS CONSTRUCTED IN 1894.

Street.	LOCATION.	Length in feet	Size and Material.	No. sand Basins.	No. of Manholes
Allds,	Hollis to McKean,	2014	24, 20, 18 and 15 in. Portland	7	5
Ash,	Munroe, southerly,	468	12 in. Portland.	4	0
Berkeley	Stark, north and south,	1636	15 and 12 in. Portland.	7	2
Gillis,	Allds, easterly,	751	12 in. Portland,	4	2
Hall ave.	Webster, easterly,	286	12 " Akron,	2	0
Harvard,	Allds, easterly,	247	12 " "	2	0
Kinsley,	Extended westerly,	242	12 " "	1	0
Martin,	Tolles to Pearson,	192	12 " Portland,	1	0
Marshall	Bowers, southerly,	820	18 and 15 in. Akron,	5	1
School,	High, south and west,	244	10 in. Akron,	0	0
Stark,	Concord to Berkeley,	359	18 " Portland,	0	0
Whitney	Tolles to Salem,	145	15 " "	2	1
Total,		7404		35	11

Laid by street department,	244 feet.
Laid by sewer department,	7,160 feet.
Total,	7,404 feet or 1.4 miles.
In use previous to 1894,	111,950 feet or 21.2 miles.
	<hr/> 119,354 feet or 22.6 miles. <hr/>

The cost of the School street sewer, laid by the street department, was \$251.18.

I am unable to give the cost of the others. I learn from the city clerk that the sum total expended, including that on School street, was \$15,920.79.

COMMERCIAL AND HUDSON STREETS.

These streets were finished early in the summer. The paving at the easterly end of Hudson street was extended on and across Hollis street to the track of the Acton railroad, 5,019 square yards of paving costing \$8,266.67 were laid, making the cost \$1.65 per square yard, laid. By the re-establishment of the grade Hollis street was lowered about two feet, and what was before the worst railroad crossing in the city has become tolerably good. It will be remembered that three years ago, a street commissioner using his judgment raised Hollis street and created a very dangerous crossing here. This surplus was taken off together with enough of the underlying dirt so that a Telford road, with the aid of our new road roller, could be constructed. This was carefully made, scrupulous attention being paid to the grade stakes, and the sidewalk was adjusted to the new street. This part of Hollis street will be subject to as hard usage as any street in the city, and the experiment of a well made road as perfect as crushed stone can make it, will be watched with considerable interest in order to ascertain its wearing qualities;

without the steam road roller it would not have been possible to build a road of this character. This roller, it might be added, has done very satisfactory work upon other streets in re-surfacing.

EDGESTONE.

During the past year, on the north side, 3,502 feet have been set, costing \$1,848.55; on the south side, 5,853 1-2 feet, costing \$2,986.74, making a total of 9,355 1-2 feet, costing \$4,835.29. About 2,500 feet of old stone have been reset which was charged in the cost above.

CONCRETE.

There have been 4,623.85 square yards of concrete laid at an expense of \$2,412.56.

STREET NUMBERS

It is the practice in other cities to have the street numbers placed upon the residences by the engineering department, as uniformity and continuity both are better obtained if placed under the control of that department from which reliable information necessary for the proper accomplishment of the desired end can only be furnished. While we are not over-anxious to add to the duties required of us, we think the interest of the city would be greatly served were it so placed.

STREET SIGNS.

Possibly it might be well to place the street signs under the supervision of the city engineer, and in that case it would be safe to say that the public taste would not be offended by such

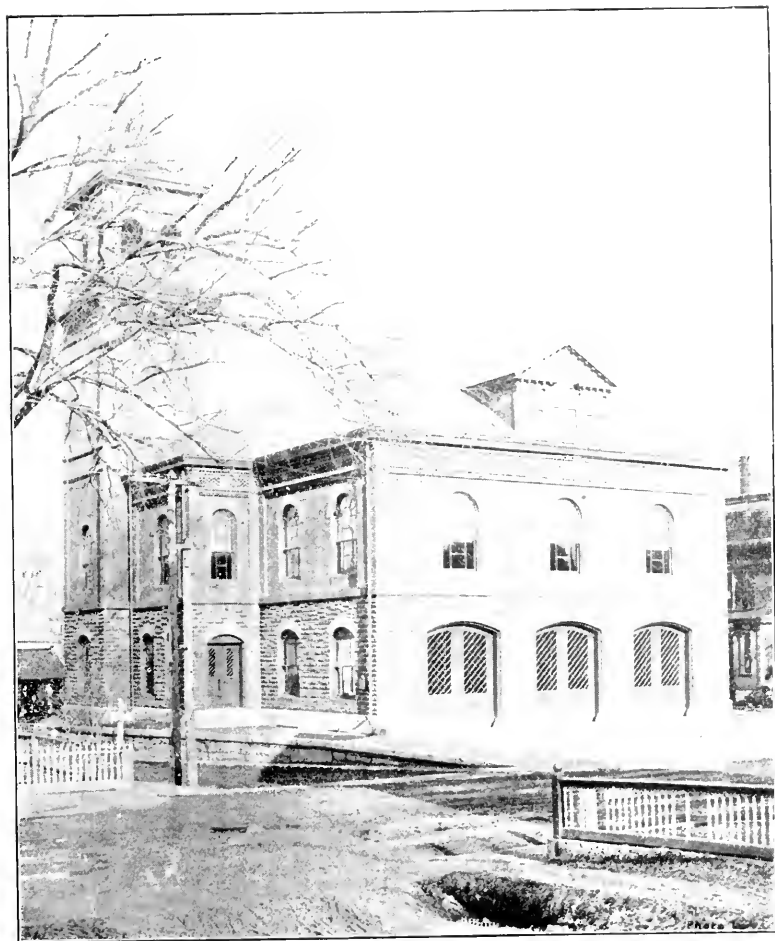

AMHERST STREET FIRE STATION.

extraordinary erections as now strike the eye, of which the following is a photographic reproduction of one of several similar, now standing on one of our streets.



NEW STREETS.

During the past year the following additions have been made to our public streets:

Cherry street, . . .	accepted Aug. 14,	376.75 feet
Linwood street, . . .	“ Nov. 13,	970.25 “
D street, . . .	“ Dec. 25,	421.60 “
Wellington street, . . .	“ “ 25,	487.80 “

GENERAL WORK.

In addition to the above, considerable work has been done for the Edgewood cemetery. Surveys made for the city solicitor and grades given on unaccepted streets in order that when accepted, suits for damages might be avoided. Plans were also made for the curbed enclosure in Orange square, and, not the least important of all, Temple street from the crossing near the head of Amory street to its junction with East Hollis street was defined and alterations made in the above mentioned crossing which will serve to improve the whole locality as well as to reduce the danger in crossing the tracks to a minimum. The office has been kept open to the public continuously from eight o'clock in the morning until

five o'clock in the afternoon, and an honest endeavor has been made to impart information whenever it has been solicited.

EXPENSES.

The expenses of this department for the past year have been as follows:—

Pay rolls, office and field,	\$2,810 39
Livery bills,	197 20
City maps,	109 50
Type writing machine with cabinet,	125 00
Paper, stationery, etc.,	114 15
Tools, pegs, etc.,	37 90
Incidentals,	26 80
Index books for property maps, .	17 50
City reports,	11 00
	\$3,449 42
Balance undrawn,	50 58
	<hr/> \$3,500 00
Appropriation,	<hr/> \$3,500 00
	<hr/> <hr/> \$3,500 00

Respectfully submitted,

A. H. SAUNDERS,

City Engineer.

TWENTY-EIGHTH ANNUAL REPORT

OF THE

Trustees of the Nashua Public Library.

To the Honorable City Council:

In presenting their annual report the trustees would call attention to the fact that six thousand more books were taken from the library this year than were taken during the year previous, showing clearly the increasing usefulness of the library, and how thoroughly its privileges are appreciated, also that the opening of a public reading room in connection with the library was very much needed, as indicated by the attendance, which for the seven months that the room has been open amounts to five thousand visitors.

It is plain to see that this institution is yearly becoming more popular with our citizens, and is already of considerable value to the educational interests of the city. That it may furnish still more assistance to the student, it is the purpose of the trustees to add to the reference department from time to time, such standard works as the liberality of your appropriations will permit them to purchase.

The additions to the library for the year amount to 1,035 volumes, of which number 442 were purchased, the balance

being received by donation from the United States government, the state and from individuals.

Your attention is called to the reports of the librarian, treasurer and auditor herewith annexed for details of information concerning the care and expenses of the library.

Respectfully submitted,

JOSEPH W. HOWARD, Ex Officio,
WILLIAM D. SWART, Ex Officio,
WILLIAM W. BAILEY,
EDWARD SPALDING,
GILMAN C. SHATTUCK,
VIRGIL C. GILMAN,
CHARLES HOLMAN,
GEORGE A. RAMSDELL,
JOHN F. STARK,

Trustees of Public Library.

LIBRARIAN'S REPORT.

Nashua, N. H., January 1, 1895.

To the Trustees of the Nashua Public Library:

Gentlemen: The librarian's annual report for the year ending December 31, 1894, is respectfully submitted.

During the year 1,035 books have been added to the library. When we consider that 450 have been given by the United States government, 97 by our state, and 46 have been the gift of individuals, it will be seen that fewer books have been purchased than in any one of the past four years.

The reading room not having been contemplated, at the beginning of the year, no appropriation was made for that object, and the \$1,200 necessary for its furnishing and maintenance have been taken from the sum designed for the library alone. It has been necessary to practice economy to meet the expenses of both, making it impossible to purchase as many books as usual.

Although the reading room has encroached upon the library funds, it has proved a desirable addition. In the seven months since its opening there have been 5,000 visitors.

We already need more room, many come and seeing the chairs occupied are obliged to turn away. Small boys come in large numbers. If they are asked to give place to older people it means, in many instances, turning them into the street away from that which will probably benefit them.

If a table could be arranged for the boys having magazines

and papers suited to their years, it would be a desirable addition.

The reading room gives a much better opportunity for consulting the reference books which have been placed there. The public have free access to them without formal application. The books are much used, and I do not know of an instance in which they have been defaced or in any way injured.

More reference books and dictionaries would add much to the usefulness of this department. The Century dictionary ought to be purchased as soon as possible. We have no dictionary of a late date. New editions of some of the poets are needed, also more works on the arts and sciences.

There should be duplicates of some of the volumes that we now have; in history and literature particularly, as the demand for these books in the schools, clubs, and debating societies is such that we are not able to meet it. This is unfortunate, as it often discourages the student from further effort.

As the library is now open all day, many of the books literally get no rest, only coming in to go directly out, as most books are so poorly bound it is not surprising that they soon require repairing and rebinding; 260 books have been withdrawn from circulation as they have become unfit for use. As these are in the catalogue they should be replaced.

Six thousand more books have been taken from the library this year than last. There have been nearly 5,000 volumes added since the last catalogue was issued; could there be a bulletin of these it would be helpful to the public.

Necessarily the reading room has added considerably to the work of the library, and if permission could be given to have assistance occasionally as needed, it would allow many things to be done more satisfactorily. Many come for information on certain subjects, often when there is the largest demand for books to be given out, and it is impossible to give them the attention they need. As this is one of the most important parts of library work it should receive due attention.

It was necessary to close the library one week in April to make the changes required for the fitting of the reading room.

The scarlet fever being prevalent the Board of Health requested that the library and reading room should be closed on the 8th of December, and it was not reopened during the remainder of the year.

HARRIET CROMBIE, *Librarian*.

	GIFTS, 1894.	VOLS.
Amherst College,		1
Amory, W.,		6
Argentine Republic,		1
Broadway Central Hotel,		1
Concord,		1
Davis, Capt. G. E.,		1
Dodge, Hon. S. H.,		1
Friend,		16
Keene Humane Society,		1
Lanier, Mrs. Charles,		1
Libraries, A. L. A.,		1
Chicago University,		1
Concord,		1
Dover,		1
Lenton, England,		1
Manchester,		1
Newark,		1
Philadelphia,		1
Nashua,		97
New Hampshire,		1
N. H. Orphans Home,		1
Russia,		1
Salt, H. S.,		1
Seaver, E. P.,		1

TREASURER'S REPORT.

V. C. Gilman, Treas., in account with Public Library.

CONDENSED STATEMENT.

To balance from 1893, . . .	\$136 87	
March, To cash received for books,	2 68	
" To cash received for fines and catalogues, . . .	10 00	
April, To cash received from city,	250 00	
April, To cash received from city,	500 00	
May, To cash received for fines and catalogues, . . .	19 11	
June To cash received from city,	500 00	
" " received for fines and catalogues, 5 months,	42 00	
Dec, 17, To cash received from city,	120 73	
		1,581 39
Advanced by treasurer, . . .		189 86
		\$1,770 25

CONTRA.

By paid librarian, salary, . . .	\$600 00	
" asst. librarian, . . .	400 00	

By paid for books,	\$430 55
“ for periodicals and papers,	128 30
“ library supplies,	25 24
“ for periodical covers, . .	74 05
“ for re-binding books, . .	92 40
“ for printing and minor ex- penses,	20 71
	<u>\$1,770 25</u>

Respectfully submitted,

V. C. GILMAN, *Treasurer.*

I have examined the account of the treasurer, V. C. Gilman, for the year ending Dec. 31, 1894, and find it correct and properly vouched.

G. A. RAMSDELL, *Auditor.*

Feb 15, 1895.

REPORT
OF THE
TRUSTEES OF EDGEWOOD CEMETERY

FOR THE YEAR ENDING DEC. 31, 1894.

To the City Councils:

Complying with the Legislative enactment, creating them, the undersigned, trustees of Edgewood cemetery, respectfully submit their second annual report.

In our report for 1893, we rendered, as fully as possible, a detailed report of the past and present condition of the cemetery, and therefore can now only report what has been accomplished during the past year, with a few suggestions as to future aims and requirements.

MEETINGS.

Regular stated monthly meetings of the Board have been held, and special meetings of the full Board and of committees as often as occasion required.

ENLARGEMENT OF GROUNDS.

Forseeing the necessity of obtaining more land, in order to properly carry out the work of endeavoring to establish and

maintain a modern cemetery, a special committee was appointed early in the season, to effect, if possible, the purchase of a portion of the unimproved, wild, sprout land bordering the grounds on the northerly side as recommended in our report of 1893. A portion of this land was owned by the New Hampshire Improvement Company, John F. Stark, treasurer, and a portion was controlled by Cyrus M. Mitchell, although the title to the latter was vested in several other parties. A conference was had with Mr. Stark, and on the 26th day of June we purchased of him a gore-shaped piece of land containing about 1 1-3 acres bordering on Forest street, at the rate of \$300 per acre, with payments of one-eighth cash, one-eighth in one year, and one-fourth in yearly payments thereafter until paid.

The committee had many meetings and conferences with Mr. Mitchell and some of the other parties in interest, but after several months fruitless effort to obtain anything like reasonable terms, he asking the exorbitant price of over \$2,000 per acre. The trustees, with some two hundred citizens, petitioned the Honorable Board of Mayor and Aldermen, to acquire or take, by the "right of eminent domain" such amount of the Mitchell land as in their judgment was required for public use. The petition was duly presented, a full, legal and impartial hearing held, a legal and proper viewing and appraisal made, and on the 25th day of December, the Board of Mayor and Aldermen voted unanimously to take 6.96 acres, awarding to the parties interested and holding the title the sum of \$2,500.

The area of the cemetery is now about 33 acres, bounded as follows: On the west by Amherst street, 1030 feet; on the south by Cushing street, 780 feet; on the east by Forest street, 1315 feet; on the north by the proposed Ashland street, 750 feet; on the northwest by the proposed Mont Vernon or Edgewood avenue, 654 feet. With these additions the grounds are well adapted for cemetery purposes, compact,

regular in form, surrounded by streets or roadways, with the boundary lines on the east, north and north-west sides running along the crest of the hill, the land gradually descending toward the interior, forming a natural landscape amphitheatre, with woodland skirting along the borders; a portion of the newly acquired land has been cleared of the underbrush and debris; further work is contemplated early next season.

IMPROVEMENT OF GROUNDS.

Upon receipt of the appropriation of \$1,500, granted us by you in April, we at once set about to expend the same carefully and judiciously, having in view the object of improving and beautifying the cemetery in a permanent manner.

About six acres of the unimproved grounds, from which the timber had been cut before we assumed control, was cleared up, the stumps and rocks removed, the soil ploughed, harrowed and seeded with oats and grass; on account of the extremely dry summer the oat crop was not a success, but the grass seed took root, and we feel that the improved appearance of these sections, which are now in suitable condition to be platted and laid out in lots, is an adequate return for the expenditure. During the spring season a large number of trees, shrubs, plants, bulbs, etc., embracing over 100 varieties, were procured and planted. A ribbon hedge of shrubbery, from seven to 12 feet in width, 500 feet in length was planted along the border on Amherst street. This hedge is composed of California privet, lonicera, berberis thunbergii and phlox. It grew finely during the season and in a very short time will make a perfect mass of foliage and flowers, in striking contrast to the weeds, sand and rubbish that laid along the Amherst street fence; the ornamental areas and plats in the new sections, the areas around the chapel and the entrance were planted with shrubs, vines and flowers; while along the avenues and

walks trees of larger growth were set out. A garden comprising about three-fourths of an acre has been established for propagating plants and shrubs from which practical results are anticipated. Arbor day was appropriately observed as in the former year. About 400 feet of the old paling fence on the southerly side of the old cemetery has been removed, the material stored for subsequent use when needed, and a hedge of willows and wild barberry planted along the Cushing street border.

The opening and gravelling of avenues and paths has been continued; tasty and appropriate sign posts, bearing names of avenues, also sign-boards announcing the rules of the cemetery have been erected; several new sections have been graded, with the lots defined upon the lawn plan, notably section Q, "Hillside lawn" and section T. "Oak circle" and in the old cemetery many neglected and wild places have been planted and improved; headstones that had fallen over or become loose in their sockets have been replaced, a few that had been broken have been removed to the storehouse and the lots trimmed up, and an effort will be made the coming season to construct a portion of the pond. The interest manifested by many of the early lot holders, in causing their heretofore irregular, barren, uncared-for lots to be regraded, turfed and improved, is very gratifying.

WATER.

We have paid \$100 on the contract with the Pennichuck water works company, thus reducing the interest charge to \$24 per year.

About 200 feet of lateral mains have been laid with three-hose hydrant connections, two of the faucet hydrants have been removed to more suitable locations; additional mains will be required very soon. The increased demand for a plentiful supply of water is evidence of the interest shown by the lot holders in having the lawns well-kept.

DEEDS.

The sale of lots and giving a deed therefor has been greater than was anticipated. In this connection we quote from our report of 1893: "There being no record evidence of ownership, and no conveyances having ever been made, the act of the legislature authorizing the trustees to sell and convey lots," it was decided to tender to parties, who held lots under the old system, a deed of such lot for the sum of \$5. The deeds were prepared dated July 28, 1893, and all lot owners whose address was known was informed by circular.

All other lots in both the old and new sections are sold by the square foot at prices varying from ten to 20 cents per square foot. Before these lots are sold they are graded and improved, seeded down and turfed, making the actual cost of the lot to the purchaser much less than under the old method, which frequently cost the owner from \$50 to \$100 to properly grade it." The decided advantages of this plan have been clearly demonstrated to purchasers the past season.

There remain untaken quite a number of the five dollar deeds. We trust that all who have not will avail themselves of the opportunity, for while the amount is small to them individually, in the aggregate a goodly sum is realized, which is applied in keeping the walks and avenues in the vicinity of their lots clean and in repair.

BUILDINGS, TOOLS AND FURNITURE.

The chapel is in good condition; its surroundings have been much improved by removal of the concrete paving and the substitution of a lawn and flower plat; the building is now devoted solely to the use for which it was intended. A new building or superintendent's lodge, with office and tool room, has been erected in the grove on Central avenue, near Oak circle.

INTERMENTS.

The number of interments during the year 1894, was 29 adults, 10 children; re-interments, removals from other cemeteries, 11 adults, four children.

SOLDIERS' GRAVES.

Five veteran soldiers have been buried the the past season, making the number of soldiers graves, one Revolutionary, five War of 1812, one Mexican War, 45 War of 1861-5, total 52. All of which are appropriately marked by permanent, family or United States tablets and the flag. A correct record of the rank and service of each veteran is preserved.

ANNUAL CARE.

The receipts for the annual care of lots has increased 42 per cent over the season of 1893, and while in such an extremely dry season as the past, the amount received barely pays for the labor and water, we are pleased to note the increased interest manifested by the lot owners in this particular and we recommend its continuance. The number who personally care for their own lots has also increased.

PERPETUAL CARE.

Again we quote from our report of last year. "The trustees are authorized by the act of the legislature, creating the board to receive and hold in trust, property or funds bequeathed, donated or deposited for the perpetual care of lots in this cemetery, the principal of such bequest or deposit to be permanently invested, the income to be applied to the purpose designated; the trustees giving to the owner of the lot or his or her representative a bond or obligation binding themselves and their successors to preserve and keep in repair the

grounds, cut the grass and top-dress. The attention of lot owners is especially invited to this important provision. The impoverishment of the soil, the destroying influence of time upon monuments, tablets and headstones, the decay of trees and shrubs, can thus be guarded against, and permanent care be continued for all time."

Agreeably to a resolution passed by your honorable body, the trust funds heretofore received by the city for the perpetual care of the burial lots of the late Edward Wheeler, Eliphaz W. Upham, Allen Wilson and Zadock Farmer have been transferred to the trustees as required by the act of the legislature.

We have received from the city on account of unexpended interest upon said funds as follows:—

WHEELER FUND.

Interest for years of 1878-79,	\$120 00	
Interest from Apr. 1st, 1893 to July 1, 1894,	75 00	
	<hr/>	\$195 00
Expended for care of lot, 1893-94,	\$60 00	
" improvement of grounds	135 00	
	<hr/>	\$195 00

UPHAM FUND.

Interest from April 1, 1893 to July 1, 1894,	\$7 50
Expended for care of lot, 1893-94,	7 50

WILSON FUND.

Interest from April 1, 1893, to July 1, 1894,	\$25 00
Expended for care of Wilson and Farmer lots, 1893-94,	25 00

Herewith is a statement of the trust funds and disposition of the same now in our hands.

EDWARD WHEELER FUND.

Thirty dollars of income to be devoted annually to the care, protection and ornamentation of lot 28, section A, Central avenue. Balance for improvement of cemetery grounds.

Capital,	\$1,000 00
Invested in City of Nashua note dated July 1,		
1894,	1,000 00

ELIPHAZ W. UPHAM FUND.

Income to be devoted to the care of lot 5, section E, Linden avenue.

Capital,	\$100 00
Invested in City of Nashua note dated July 1,		
1894,	100 00

ALLEN WILSON FUND.

Income to be devoted to the care of the Allen Wilson lot 4, section M, Magnolia avenue, and the Zadock Farmer lot 39, section B, Golden Rod walk.

Capital,	\$333 33
Invested in City of Nashua note dated July 1,		
1894,	333 33

MARY L. SAWYER FUND.

Income to be devoted to the care of the Dr. Levi P. Sawyer lot 53, Section D, Linden avenue.

Capital,	\$150 00
Deposited in the New Hampshire Banking		
company,	150 00

STILLMAN TARLETON FUND.

Income to be devoted to the care of the lots of the heirs of Stillman Tarleton, section H, Pine avenue.

Capital,	\$200 00
Deposited in City Guaranty Savings Bank,	200 00

CLARISSA P. ABBOTT FUND.

Income to be devoted to the care of the Claggett and Abbott lot 5, section G, Catalpa avenue.

Capital,	\$100 00
Deposited in Nashua Savings Bank,	100 00

EDWARD T. PEIRCE FUND.

Income to be devoted to the care of lot 21, section A, Central avenue.

Capital,	\$100 00
Cash on hand, separate from general fund,	100 00

MARY A. MORSE FUND.

Income to be devoted the care of lot 5, section U, Birch avenue.

Capital,	\$200 00
Deposited in New Hampshire Banking Co.,	200 00

ROBERT HARRIS FUND.

Income to be devoted to the care of lot 9, section F, Cedar avenue.

Capital,	\$100 00
Deposited in City Guaranty Savings Band,	100 00

FINANCIAL EXHIBIT.

Statement of receipts and expenditures by the Board during the season of 1894.

RECEIPTS.

Balance on hand, last report,	\$25 58
City appropriation,	1,500 00
City, unexpended interest to July 1, 1894,	
On Wheeler fund,	\$195 00
On Wilson fund,	25 00
On Upham fund,	7 50
	<hr/> 227 50
Burial fees,	168 00
Repairing, making and grading	
lots,	398 86
Annual care of lots,	353 50
Sale of lots, deeds given,	1,489 15
	<hr/> <hr/> \$4,162 59

EXPENDITURES.

Printing, blank-books, stationery,	\$93 43
Freight, postage, expressage,	85 54
For perpetual care of lots, 1893-94	92 50
Interest,	27 00
Additional land, first payment,	50 00
Payment on note, Pennichuck	
Water Works company,	100 00
Water,	97 88
Tools, furniture, buildings, hose,	
signs, etc.,	167 47

Trees, shrubs, plants, bulbs, seeds, etc.,	405 20	
Loam, manure, fertilizers, gravel,	538 35	
Repairs and extension, water pipe,	68 96	
Pay rolls, labor and teams,	2,430 88	
		\$4,157 21
Balace on hand,		5 38
		<u>\$4,162 59</u>

REPORT OF FINANCE COMMITTEE.

We have examined the account of William E. Spalding, treasurer, also the books of the secretary and superintendent, and find the same correctly kept and properly vouched and a balance on hand, in the general fund, of \$5.38.

IRA F. HARRIS,
JOHN D. CHANDLER,
CHARLES W. HOITT,
Finance Committee.

April 1, 1895.

SUPERINTENDENT AND EMPLOYEES.

The services of Mr. Franklin Temple, as superintendent, have been continued and as stated at the close of last year they have been most satisfactory to the Board and the public. The services of a gardner being considered of vital importance we employed Mr. Clarence W. Lyon for the season; his work has been faithful and efficient and his services have

been secured for another year. We have found no difficulty in obtaining competent labor, paying therefor according to the work required \$1.25 and \$1.00 per day.

We desire to express our thanks to the members of your honorable body, to Mr. George A. Parker, late landscape gardner, Old Colony railroad; Mr. Franklin Brett, landscape architect, Brookline, Mass.; to Col. William E. Spalding, city treasurer, to Mr. Albert H. Saunders, city enginner, to undertakers Davis, Lund and Lovejoy; and to all who have so generously aided us in our endeavors.

Respectfully submitted,

CHARLES W. HOITT, *President*,
JOSEPH W. HOWARD,
CHARLES E. CUMMINGS,
JOHN D. CHANDLER,
HENRY H. DAVIS,
ELMER W. EATON,
HENRY S. NORWELL,
WILLIAM T. SPEAR,
IRA F. HARRIS,
THOMAS SANDS, *Ex-officio*,
WILLIAM H. D. COCHRANE, *Secretary*.

NASHUA, N. H., Dec. 30, 1894.

Mayor's Inaugural.

MAYOR HOWARD'S INAUGURAL.

Delivered in the Court Room, City Hall Building, Tuesday,
January 1st, 1895.

GENTLEMEN OF THE CITY COUNCILS: The first requirement which custom demands of me, as mayor, is to address you upon the obligations pertaining to the offices to which we have been elected.

I first call your attention to the finances. The following is the statement of the condition of our city as given me by the city treasurer:

CITY INDEBTEDNESS, DECEMBER 31, 1894.

Bonded debt,	\$517,800 00
Time notes,	176,500 00
Demand notes,	3,850 00
	<u>\$698,150 00</u>

ASSETS.

Uncollected taxes, 1893,	\$1,576 46
Uncollected taxes, 1894,	38,884 61
Sinking fund,	12,000 00
Cash in treasury,	17,882 24
	<u>\$70,343 31</u>
Net debt,	<u>\$627,806 69</u>

There are other claims against the city in the form of delayed bills, the amount of which I am not at this time able to estimate. The financial condition of a city depends upon its growth in wealth and population. The growth of Nashua has been attended with a large outlay of money and additional sums must be expended to complete the new systems already accepted. Therefore I make no recommendations as to additional improvements, but as occasions present themselves, I trust you will give them the consideration and just decision which your oath of office requires, never forgetting these are times when economy should be the watchword.

FIRE DEPARTMENT.

This department is now well organized with a board of fire commissioners and is one of the most efficient of the city's needs. The officers and the men have the confidence of the people and its managers should have our hearty co-operation in sustaining its present state of activity.

POLICE DEPARTMENT.

This department comes under the control of a police commission whose report, together with that of the city marshal's, will show the conditions brought about by the change from the old system, and will give the details of the work and recommendations. This is one of the most important departments in the city government, as the people look to the police for the protection of their lives and property. Upon the efficiency of this department depends the enforcement of the laws and the good name of our city, therefore it should strive to attain the highest standard possible and the police commissioners and police force should receive our hearty co-operation in order to reach this result.

HIGHWAYS AND SEWERS.

The enterprise and thrift of a city are in no better way evidenced than by the condition of its streets. Safe and serviceable highways must be maintained. What methods shall be employed to accomplish this can be better determined upon as occasions arise for their inspection.

On the completeness of our sewerage depends the health of our citizens. Too much consideration cannot be given this subject, and our best judgment should be exercised for the preservation of life and health.

PUBLIC LIBRARY.

This is one of the most valued of our educational institutions. The addition of the reading room has greatly enhanced its work to both our younger and older citizens. Our hearty co-operation should be given to aid the trustees in their attempts to make it meet the demands of a growing city.

DEPARTMENT OF THE POOR.

The change of system in caring for the poor has met with general approval. As now conducted, an examination of the books shows the amount of expenditures and the method of distribution, and all needy families can receive the personal attention of the overseer whose report shows a saving of \$5,307.55 over last year.

CEMETERIES.

The improvements made at Edgewood cemetery by the board of trustees are fully appreciated by our citizens. I would recommend that a bill be introduced at the next legis-

lature, amending the city charter so that a board of trustees may be appointed to care for the Hollis street cemetery.

CITY FARM.

However well managed, this department incurs heavy expense to the city. Its needs will be brought to your attention at such time as may be deemed advisable after a thorough examination of its conditions.

SCHOOLS.

The needs of our schools are determined by the board of education. In so far their expenditures seem judicious and necessary for the health and advancement of our scholars, they should receive our hearty approval.

EMERGENCY HOSPITAL.

This institution has become one of the city's necessities. No one can question its helpfulness to the unfortunate and its work should be carried on.

I cannot conclude my remarks without referring to the subject of taxation. I know full well the burden it has become to the people. There are ways by which our indebtedness may be tided over for the present and the rate of taxation not increased.

But I do not believe in shifting our responsibilities upon posterity. Exigencies will always arise and the time to cope with them is the present. I would I had the wisdom to suggest to you some plan by which an immediate and permanent reduction in our tax rate might be accomplished, but time will be required for such a result, and this can be brought about only by the most judicious management and frugal expenditures of each department. Therefore: I

recommend that the city charter be so amended as to provide for the selection of an auditor whose duty it shall be to audit all accounts and bills against the city, and shall approve of no bill or account unless properly certified, and shall attend to such other duties as the city councils shall deem best.

Gentlemen, in accepting the trust of administering to our city's affairs, we have subjected ourselves to the criticism of our fellow citizens.

It is my hope that all our decisions will be the result of careful thought and honest conviction, neither swayed by favor nor awed by fear.

Vital Statistics.

BIRTHS REGISTERED IN THE CITY OF NASHUA, N. H., FOR THE YEAR ENDING DECEMBER 31, 1894.

VITAL STATISTICS.

Date	Name of the Child (if any).	Sex and Condition.		Name of Father.	Maiden Name of Mother.	Occupation of Father.	Birthplace of Father.	Birthplace of Mother.
		Male or Female.	Living or Stillborn.					
		No. of Child, 1st.	No. of Child, 2d, &c.	Color.				
1894								
Jan.				W				
1	Juliette	L	1	Narcisse Sabvail.....	Velarie Cote	Fireman.....	Canada	Canada
"	Edward	M	11	Joseph Rodard.....	Marianne Paul	Laborer.....	"	"
"	— Elosen	"	4	Christopher Elosen.....	Bridget Lynch	Shoemaker	Sweden	Ireland
"	— Spalding	"	3	Thomas Spalding.....	Anna Lougee	"	Felham	Hollis
"	Francis James.....	"	3	Thomas Head.....	Kate Rafferty.....	Teamster	Ireland	"
"	Len May.....	F	3	Francis Plonail.....	Julie Fortier.....	Laborer	Canada	N. H.
"	— Lambert.....	F	1	Henry Lambert.....	Ph mene L. Herculat.....	Operative.....	"	Canada
"	Josephine	F	5	George Larcive.....	Atlanta Caron	Laborer	"	"
"	Alphonse E.....	M	8	Victor Boule.....	Exerile Lemery.....	Operative.....	"	"
"	Clarence L.....	F	5	Edgar Smith	Addie Austin	"	Hudson	"
"	Fannie Sawyer.....	F	7	Leander Pero.....	Anne Lezotte.....	Mason.....	Keyesville, N. Y.	Plattsburg, N. Y.
"	William R.....	M	2	William D. Swart.....	Eliz. Koby.....	Merchant.....	N. Y.	Nashua
"	Amanda	F	1	Napoleon Bonin.....	Melic Pelletier.....	Woodworker	Canada	United States.....
"	Joseph Ernest.....	M	1	Ernest Desrosiers.....	Valarie Pettier.....	Operative.....	"	"
"	Ovida	F	1	Francis Martel.....	Adeline Lavicque.....	Laborer	"	Canada
"	Alma Elmire.....	F	3	Noe Gervais.....	Elmire Levesque.....	"	"	"
"	Joseph Hormidas	M	11	Octave Duchesne.....	Marie Cyr.....	"	"	"
"	Arsene Elisee.....	M	5	Jotique Thifaut.....	Belanie Germain.....	Clerk.....	"	"
"	Joseph A.....	M	10	Nazaire St. Jean.....	Philomene Levesque.....	Operator.....	"	"
"	Gertrude	F	1	Thomas Whitworth.....	Mary Lefevre.....	Mechanic	England.....	England.....
"	Dorothy	F	1	A. E. DeWolfe.....	Victoria C. Shaw.....	Editor.....	Nashua	Augusta, Me.....
"	Dennis E.....	M	4	Dennis Nash.....	Magrie Conroy.....	Operator.....	Ireland	Ireland
"	Abraham	M	7	Rene Gauthier.....	Orise Bergeron.....	Driver.....	Canada	Canada
"	Hzazel Maud.....	F	1	Levi E. Peters.....	Ella M. Tafts	Hostler	Canada	Canada
"	— Hanson.....	F	1	Nathan E. Hansen.....	Harriet C. Austin.....	Machineist.....	Greenham, Me.....	Mansfield, Mass.....
"	Henri.....	M	5	Charles Pourbriland.....	Josephine Phaneul.....	Laborer	Windham, Me.....	Nashua
"	Aurore	F	1	Joseph Guilmette.....	Adeline Deschenes.....	"	Canada	Canada
"	Marie R. A.....	F	1	Charles Fugere	Anna Monsette.....	Operative.....	"	Nashua
"	M. Anne.....	F	1	Joseph Cote.....	M. Louise Dube	Shoemaker	"	Canada
"	Emma Adelina.....	F	1	Orelle Pettier.....	Adeline Chassoux.....	Laborer	"	Canada
"	Robert Andrew.....	M	3	Joseph F. Dowling.....	Mary E. Sullivan.....	Mule Spinner.....	"	Ireland
"	Mabel	F	2	O. Wm. Keniston.....	Ida Tyron.....	Loom Fixer.....	N. H.	Worcester, Mass.....

BIRTHS REGISTERED IN THE CITY OF NASHUA, N. H.—Continued.

Date	Name of the Child (if any).	Sex and Condition.		Name of Father.	Maiden Name of Mother.	Occupation of Father.	Birthplace of Father.	Birthplace of Mother.
		Male or Female	Living or Stillborn.					
1894								
Jan. 15	Joseph	M	3	Ferdinand Moisan.....	Adele Latdry.....	Blacksmith	Canada	Canada
" 17	— Clason	F	5	C. W. Clason.....	Ermina J. French.....	Stamp Mfr.	Leominster, Mass.	Fitchburg, Mass.
" 18	Odias.....	M	8	Aphonse Ouellette.....	Hermine Gagnon.....	Section Hand	Canada	Canada
" 18	Henri.....	"	5	Narcisse Senecal.....	Dela Monette.....	Laborer	"	"
" 19	Ludger Emile.....	"	2	Ludger Roussel.....	Delphine Champaigne	"	"	"
" 20	Georges.....	"	2	Geo. Burebe.....	Anna Lacroix.....	Box Maker	"	"
" 20	Harold Allen.....	"	3	E. A. Damon.....	".....	"	"	"
" 21	Cyprien.....	"	"	Louis Sirois.....	Geraldine Morency.....	"	Canada	Canada
" 21	— Kendall.....	F	5	Herbert E. Kendall.....	Jeis J. Rand.....	Nashua Mfg. Co.	Boston, Mass.	Schauffer, F., N. Y.
" 22	— Johnson.....	L	4	Geo. F. Johnson.....	Jessie M. Gibson.....	Printer	Nova Scotia	Nova Scotia
" 22	Jos. Henri Frlan.....	M	5	Jos. LaChance.....	Armine Grenier.....	Operator	Canada	Canada
" 22	Jos. Arthur.....	"	2	Jos. Belanger.....	Alice Ouellette.....	Laborer	"	"
" 22	M. Louise.....	F	5	Moise Hamel.....	Mary Vaillancour.....	"	"	"
" 24	— Smith.....	"	8	Elbridge G. Smith.....	Amv Babcock.....	R. R. Conductor	Burke, N. Y.	Alburgh, N. Y.
" 24	Maria A.....	"	15	Napoleon Turcotte.....	Ozilda Dumont.....	Carpenter	Canada	Canada
" 24	Eudore H.....	M	4	Jos. Theroux.....	Rosanna Boisseau.....	"	"	"
" 24	Louisa.....	F	3	Edouard Doyille.....	Annie Hanne.....	Laborer	"	"
" 24	Claud Maland.....	M	1	Elwyn C. Maker.....	Margarette A. Wilson.....	Fireman	Cutler, Me.	"
" 24	Emma Jane.....	F	3	M. A. Masse.....	Ella E. Mansce.....	Traveler	Mass	N. Y.
" 25	Lillian Beatrice.....	"	5	J. A. Fillion.....	Mathilde Laliberte.....	Jeweler	Canada	Canada
" 26	Richard.....	M	4	Dennis T. Haegerty.....	Mary J. Carey.....	Shoe Dealer	Ireland	Ireland
" 26	Geo. Edward.....	"	3	D. J. Sullivan.....	Nora Shea.....	Moulder	"	"
" 28	Mary A.....	F	1	Michael Finn.....	Annie M. Kelley.....	Shoemaker	"	"
" 28	— McAfee.....	M	4	Thos. E. McAfee.....	Mary A. Pate.....	Merchant	Bedford	St. Johns, N. B.
" 29	— Dumanche.....	"	1	Phillippe Carrier.....	Victoline Dumanche.....	Operative	Canada	Canada
" 30	Joseph P.....	"	1	Philias Girouard.....	Amanda Ouellette.....	"	"	"
" 30	Laura.....	F	9	Philias Girouard.....	Mathilde Bellesose.....	"	"	"
Feb. 1	Lilian Berthe.....	"	4	Napoleon Gendron.....	Rosanna Havarat.....	Clerk	United States	United States
" 4	— Larche.....	"	1	Henri Laroche.....	Sophronie Chalifoux.....	"	Essex, N. B.	Ireland
" 4	Sarah Anne.....	"	3	Willford N. Erb.....	Katie Cogrms.....	Carpenter	Essex, N. B.	Ireland
" 4	Nina Lizzie.....	"	2	Geo. N. Jones.....	Mary Berry.....	Engineer	Maine	N. H.
" 5	M. A. Blanche E.....	"	3	Alphonse Guertin.....	Clara Simoneau.....	Clerk	Canada	Canada

VITAL STATISTICS.

BIRTHS REGISTERED IN THE CITY OF NANUETA, N. H.—Continued.

Date	Name of the Child (if any).	Sex and Condition.			Name of Father.	Maiden Name of Mother.		Occupation of Father.	Birthplace of Father.	Birthplace of Mother.
		Male or Female.	Living or Stillborn.	No. of Child, 1st, 2d, &c.		Color.				
1894 Feb. 5	Marie S. E.	F	L	1	Anabie Goyette.	Marie Lafontaine	Butcher	Sciota, N. Y.	Canada	
" 7	Eva Alice.	"	"	2	Thomas Steed.	Carrie E. Robbins.	Carpenter.	Canada, N. Y.	Dunstable, Mass.	
" 7	Edgar F.	M	"	1	Fred J. Moore.	Ida A. Packard.	Shoemaker	Canada, Me.	Skowhegan, Me.	
" 8	Bliss	"	"	1	E. T. Bliss	Ruth Corodine.	Fireman	Essex, Vt.	Glasgow, Scotland	
" 9	Antonia	F	"	1	Frederic Bontin.	Philomene Pelclah.	Laborer	Canada	Canada	
" 11	— Meincke	M	"	2	A. M. Meincke.	Bianche D. Towne.	Com. Trav.	Brooklyn, N. Y.	Somerville, Mass.	
" 11	Marie Laura	F	"	4	Jos. A. Morrisette	Dorilda Aprile.	Carpenter	Canada	Canada	
" 11	Edward J.	M	"	1	John E. Forbes.	Mary A. Morse.	Carpenter	Maine	Maine	
" 12	Charles William.	F	"	1	Arthur Johnson.	Regina Belanger.	Laborer.	Nashua	N. H.	
" 12	M. R. Therese.	F	S	6	Paul Azet.	Rosanna Larivee.	Fireman	Canada	Canada	
" 13	— Lepage.	"	L	3	James Lepage.	Celina Champagne.	Laborer	"	Maine	
" 13	Cordeilia	"	"	1	Adolphe Dupont	Cordeilia Guenette.	"	"	Canada	
" 13	Genevieve I. A.	M	"	1	Abraham Charbonneau.	Flora A. Lefebvre.	"	Altona, N. Y.	Nashua	
" 13	John J.	M	"	1	Henry Edward.	Mary Moreland.	"	Manchester	Ireland	
" 14	— Piau.	"	S	1	Jos. Piau.	Philomene Gagnon.	Laborer	Canada	Canada	
" 14	Grace	F	L	3	Herbert Field.	Electa Latrimore.	Boxmaker	United States.	United States.	
" 15	Rose Delima.	F	"	3	Antoine Couture	A. Archaubault	Laborer.	Canada	Canada	
" 15	Joseph	M	"	10	Nazaire Belleirance.	Marie Theriault.	"	"	"	
" 15	Antoinette.	F	"	8	Joseph Desmarais	Marie Poirier.	"	"	"	
" 15	Jos. W.	M	"	3	Louis Vanasse	Olivine D'Orge.	"	"	"	
" 16	Jos. G.	"	"	5	Adolphe Ouellette.	Anna Michaud.	Carpenter.	"	"	
" 16	Winifred	"	"	1	Jeremiah Kilgrev.	Kate McCall.	Laborer.	Ireland	Ireland	
" 16	Jos. Marcel.	"	"	9	Moise Carrigan.	Genevieve Rowe	"	Canada	Canada	
" 17	Beatrice	F	"	1	Chas. Hyard.	Beatrice Champagne.	"	Wonssocket, R. I.	"	
" 17	Victor	M	"	5	Francis Thibault.	Josephine Faubert.	Laborer	Canada	Canada	
" 19	M. Louise.	F	"	3	Simson H. Pombriant	Mary John.	Confectioner.	Springfield, Mass.	"	
" 19	Leandre Jrenec.	M	"	2	Arthur Ricard	Rosilda Lagasse	Engineer	Canada	"	
" 19	Ethel Summers.	F	"	8	Wm. E. Saunders	Sarah M. Summers.	"	Nashua	England.	
" 20	Marie.	"	"	4	Nazaire Cote	Adelle Martel.	"	Canada	Canada	
" 20	Delima	"	"	3	Michel Phaneuf.	Delia Lussier.	Operative.	"	"	
" 23	Henri	M	"	2	John Michaud.	Victoria Belanger.	Carpenter.	"	"	
" 23	Elodia	F	"	8	John B. Hamel	Kate O'Reilly.	Driver.	"	"	

BIRTHS REGISTERED IN THE CITY OF NASHUA, N. H.—Continued.

Date	Name of the Child (if any).	Sex and Condition.			Name of Father.	Maiden Name of Mother.	Occupation of Father.	Birthplace of Father.	Birthplace of Mother.
		Male or Female	Living or Stillborn	No. of Child, 1st, 2d, &c.					
1894									
Feb. 23	Georgina	F	L	1	Arsene Auctil	Caroline Onelette	Blacksmith	Canada	Canada
" 24	Inez Luella	M	"	3	Geo. H. Hooper	Ella G. Hall	"	Biddeford, Me	Stratford
" 24	Dominique	M	"	5	Jos. Caron	Adele Bonneau	Laborer	"	Canada
" 25	Catharine Theresa	F	"	2	Dennis O'Neil	Mary A. O'Shea	Ironworker	Nashua	Ireland
" 27	Jos. Alphonse	M	"	4	Adelard Messier	Georgiana Dumais	Shoemaker	Canada	Canada
" 27	Jos. Alphonse	M	"	5	Alphonse Rousseau	Celine Dubre	"	"	"
" 27	Marie	F	"	1	John Redmond	Aimee Pelletier	"	Europe	N. Y.
" 28	M. Augustine	F	"	5	Forest Coburn	Alexandrine Azet	"	Nashua	Canada
" 28	Alma	"	"	6	Joseph Barrele	Josephine Elias	Laborer	Canada	Ireland
" 28	Margaret	"	"	1	John Kilbain	Katherine Winn	Stone Cutter	Ireland	Ireland
" "	Annie	"	"	6	Manual Goldaman	Annie	"	Russia	Russia
" "	Francis	M	"	5	Charles Walters	Emma J. O'Brien	Operative	England	England
Mar. 1	Horimidas T.	"	"	11	Joseph Renaud	Delia Marion	"	Canada	Canada
" 1	Eva	F	"	3	Sam Sabr	Dora Frutin	Peddler	Russia	Russia
" 1	Mary Anne	"	"	3	Joseph Farmignin	Mary Petit	Laborer	Italy	Canada
" 2	John Arthur	M	"	3	Jeremiah J. Sullivan	Mary Sughrue	Operative	Ireland	Ireland
" 3	John P.	"	"	3	Thomas Diggins	Margaret Reardon	Moulder	"	"
" 3	Oziana	F	"	1	Arthur Factum	Lea Beaulieu	Laborer	Outer River, Mass.	Canada
" 4	Annie	"	"	2	James F. Burns	Annie McKeon	Stovemaker	Ireland	Ireland
" 4	Albert John	M	"	1	Fredk. H. Daniels	Annie M. Wheeler	Carpenter	London, Eng.	Nashua
" 5	Marie Alice	F	"	2	Desire Fortin	Anna Masse	Shoemaker	Canada	Canada
" 6	Winslow	"	"	4	Horace F. Winslow	Emma F. Boyd	Marble Worker	Acot, Canada	Londonberry
" 6	Anselm	M	"	4	A. Levesque	Victoria Pinnette	Door Framer	Canada	Canada
" 7	Jones	"	"	2	W. H. Jones	Emma G.	Operative	Vermont	N. H.
" 8	Maria Emma	F	"	2	Israel Tremblay	Philomene Joubert	Operative	Canada	Canada
" 9	Eva R.	"	"	15	Joseph Dubade	Agnes Bernier	"	"	"
" 10	Constance May	"	"	2	James M. Adams	Maria Dame	"	Nashua	Lynn, Mass.
" 10	Engenie	"	"	15	Hubert Pinault	Maria Bonville	Laborer	Canada	Canada
" 11	Guertin	"	"	1	L. N. T. Guertin	Rose N. Benoit	Jeweller	St. Hyacinthe, Que	St. Anne, Que
" 11	Leopoldo Lorenzo	M	"	3	Louis Galipeau	Alma Maranda	Laborer	"	Canada
" 11	Jos. Ernest	"	"	4	Henri Theriault	Marie Belanger	Shoemaker	"	Canada
" 11	Robert J.	"	"	3	Jeremiah J. Doyle	Louise Lucier	Lawyer	New Boston	Nashua

BIRTHS REGISTERED IN THE CITY OF NASHUA, N. H.—Continued.

Date	Name of the Child (if any).	Sex and Condition.		Name of Father.	Maiden Name of Mother.	Occupation of Father.	Birthplace of Father.	Birthplace of Mother.
		Male or Female.	Living or Stillborn.					
1894								
Mar.	11 Henri.....	M	L	John Lavoie.....	Adele Salvail.....	Grocer	Canada	Canada
"	12 — Fleury.....	"	"	H. K. Fleury.....	Cora Jackson.....	Saloon Keeper	Canada	W. Newton, Mass.
"	13 Ovila.....	"	"	Jos. Bonnard.....	Marie Charrel.....	Loom Fixer	Canada	Canada
"	14 Mary Agnes.....	F	"	Melvin Moss.....	Alice Manhall.....	Blacksmith	N. Y.	Wilton
"	15 — March.....	"	"	James E. March.....	Cassie Malone.....	Teamster	Boston, Mass.	St. Johns, N. B.
"	16 Philomene R.....	"	"	Damase Nadeau.....	Philomene Nadeau.....	Laborer	Canada	Canada
"	17 Ethel Maud.....	"	"	Geo. Dutton.....	Hattie Leach.....	Farmer	U. S.	U. S.
"	18 Marie Georgiana.....	M	S	Jos. Vallee.....	Delphine Gagnon.....	Laborer	Canada	Canada
"	19 — Houle.....	"	"	Achille Houle.....	Exidile Lemire.....	Blacksmith	"	"
"	20 Albert.....	F	L	Treffle Burrelle.....	Lea Duhec.....	Laborer	"	"
"	21 Marie.....	"	"	Adolphe Burke.....	Marie L. St. Germain.....	"	"	"
"	22 Lillian May.....	"	"	Patrick McCormack.....	Carrie Pronto.....	Iron Worker	Ireland	Ireland
"	23 Lizzie B.....	"	"	Manon Fessette.....	Alice Ouellette.....	Brakeman	N. Y.	N. Y.
"	24 Jos. Achille.....	M	"	Achille Gamache.....	Aimee Lantry.....	Shoemaker	Canada	Canada
"	25 Irene.....	F	"	Elie Francoeur.....	Aimee Lantry.....	Shoemaker	Sweden	Sweden
"	26 Annie A.....	"	"	Carl E. Anderson.....	Lucine A. Strombard.....	Laborer	Canada	Canada
"	27 Jos. Charles.....	M	"	Jos. Paliquin.....	Marceline Guilmette.....	Laborer	Canada	Canada
"	28 Octave.....	"	"	Lazare Sirois.....	Dina Lavoite.....	"	Jonesport, Me.	Leseur, Minn.
"	29 — Doyle.....	F	"	John W. Doyle.....	Ella P. —.....	Machinist	Canada	Canada
"	30 Marie Alma.....	"	"	John Herbert.....	Exina Rioux.....	Operative	"	"
"	31 Jean Baptiste.....	M	"	Cyrille Levesque.....	Apolline Thibreau.....	Shoe Cutter	Nickleville, N. Y.	Manchester
"	32 G. Wilhelmina.....	F	"	Fred M. Blanchard.....	Emma M. Windrich.....	Laborer	Canada	Canada
"	33 M. Rose Anna.....	"	"	Jos. Labelle.....	Marie Pelletier.....	Plumber	"	"
"	34 Luc Romeo.....	M	"	Narcisse Bedard.....	Emma Richard.....	Laborer	"	"
"	35 — Arsencau.....	"	"	Jos. Arsencau.....	Rene Allard.....	"	"	"
"	36 Jos. J. D. W.....	"	"	Damase Nadeau.....	Rosanna Therow.....	Operative	Andover, Me.	Linneus, Me.
"	37 Minnie H.....	F	"	Nelson J. Winslow.....	Minnie P. Russell.....	Shoemaker	North Troy, Vt.	Ayer Junc., Mass.
"	38 Miriam Eileen.....	"	"	O. Salmon Elkins.....	Carine A. Markham.....	Blacksmith	Canada	Canada
"	39 Philippe L. E.....	M	"	Magloire Cote.....	Marie I. Blain.....	Grocer	"	"
"	40 Jane Eugenie.....	F	"	Caliste Brodeur.....	Euchariste Harpin.....	Shoemaker	"	Nashua
"	41 Ovilla.....	"	"	Jos. O. Maranda.....	Victoria Ireland.....	Laborer	"	Canada
"	42 Jos. Ernest.....	"	"	Frank Constant.....	Marie Girard.....	Laborer	"	"

BIRTHS REGISTERED IN THE CITY OF NASHUA, N. H.—Continued.

Date	Name of the Child (if any).	Sex and Condition.			Name of Father.	Maiden Name of Mother.	Occupation of Father.	Birthplace of Father.	Birthplace of Mother.
		Male or Female.	Living or Stillborn.	No. of Child, Ist, 2d, &c.					
1894									
Mar.	27 Arelaine B.....	F	L	2	Euclide Dubois.....	Eugenie Mercure.....	Carpenter.....	Canada.....	Canada.....
"	28 Jos. L. Philippe.....	M	"	2	Jos. April.....	Rosanna Paquette.....	Operative.....	N. Y.....	Nashua.....
"	28 Esther.....	F	"	1	Elmer T. Gibson.....	Isabelle Eastman.....	Clerk.....	Nashua.....	Boston, Mass.....
"	28 ——— Moran.....	F	"	2	James H. Moran.....	Maudie Terrell.....	Moulder.....	Malone, N. Y.....	Canada.....
"	28 Dora Gertrude.....	F	"	4	Chas. E. Rigney.....	Dora J. Healey.....	Laborer.....	Canada.....	Canada.....
"	29 Marie Velina.....	M	"	3	Louis H. Boggs.....	Exilda Veillett.....	".....	".....	".....
"	29 Joseph Simothe.....	M	"	3	John Bilodeau.....	Victoria Gagnon.....	".....	".....	Nashua.....
"	29 ——— Lapierre.....	"	"	1	John H. Field.....	Kate Sullivan.....	Manager.....	Manchester.....	".....
"	31 ——— Field.....	"	L	4	Harry F. Whittle.....	Josie H. Hale.....	Printer.....	Nashua.....	".....
"	31 Gertrude K.....	F	"	4	Patrick O'Neill.....	Bessie Brennan.....	Operative.....	Ireland.....	Ireland.....
"	31 Margaret Eliz.....	F	"	4	Geo. Charon.....	Alice Sirois.....	Laborer.....	Canada.....	Canada.....
Apr	1 Alice.....	M	"	8	Wm. Bernier.....	Denige Bellavance.....	".....	".....	".....
"	1 Jean Baptiste.....	M	"	8	Firmin Vaillancourt.....	Euphemie Bonsens.....	Stone Cutter.....	Hudson, Mass.....	".....
"	2 Euphemie M. L.....	F	"	13	Nicholas Boulay.....	Exina Delude.....	Operative.....	Nashua.....	Nova Scotia.....
"	2 Eddie Willie.....	M	"	2	Harry G. Baldwin.....	Lillian Spidel.....	Wearer.....	Champlain, N. Y.....	Savoy, Mass.....
"	3 Leslie H.....	"	"	9	Alfred M. Paro.....	Delia Fountain.....	Laborer.....	Canada.....	Canada.....
"	3 Jos. Victor.....	"	"	3	Jos. Demers.....	Virginie Goulette.....	Carpenter.....	Hudson.....	Nashua.....
"	3 Eugene.....	"	"	3	John W. Nichols.....	Mary C. Nye.....	".....	Canada.....	Canada.....
"	4 Howard Willoby.....	"	"	1	Theophile Patneau.....	Celina ———.....	".....	".....	".....
"	4 Blanche Tessier.....	F	"	11	Frank Tessier.....	Alphonine Levesque.....	Laborer.....	N. Y.....	U. S.....
"	4 ——— Tessier.....	"	"	2	Moses Marotte.....	Melinda Duprey.....	".....	U. S.....	U. S.....
"	4 Emma.....	"	"	2	Jos. Ginchard.....	Aglae.....	".....	Canada.....	Canada.....
"	4 Eva.....	"	"	5	Jos. Ferland.....	Georgiana Gaudreau.....	Wason.....	".....	".....
"	4 Jos. Adlard.....	M	"	3	Edward H. Jenkins.....	Alma L. Robbins.....	Merchant.....	Hudson.....	Nashua.....
"	4 ——— Jenkins.....	"	"	5	Auguste Plante.....	Adeline Havard.....	Laborer.....	Canada.....	Vergennes, Vt.....
"	4 Auguste Elphège.....	"	"	1	Albert E. Hamlin.....	Adde Fitts.....	Clerk.....	Monroe, N. Y.....	Dunbarton.....
"	5 ——— Hamlin.....	"	"	1	Adolphe Yachon.....	Edeste Deroscher.....	".....	Canada.....	Canada.....
"	5 Emelie.....	F	"	7	Joseph Trotter.....	Alphonse Garipey.....	Baker.....	Canada.....	".....
"	6 Jos. A.....	M	"	1	Joseph Nadeau.....	Marie Diniv.....	Operator.....	N. Y.....	Michigan.....
"	6 Delia Julie.....	F	"	3	Joseph Fraser.....	Josephine Martin.....	Laborer.....	Canada.....	Greenville.....
"	6 Geo. Adlard.....	M	"	1	Simon Fraser.....	Lizzie Thompson.....	Fireman.....	Hudson.....	Ireland.....
"	6 Bertha Thomps n.....	F	"	2	Robert Poff.....	".....	".....	".....	".....

BIRTHS REGISTERED IN THE CITY OF NASHUA, N. H.—Continued.

Date	Name of the Child (if any).	Sex and Condition.		Name of Father.	Maiden Name of Mother.		Occupation of Father.	Birthplace of	
		Male or Female.	Living or Stillborn.		No. of Child, Ist. 2d. Ac.	Color.		Father.	Mother.
1894	John	M	L	Henry Potry	Amelia Collette	Laborer	Coopersville, N. Y.	Canada	Champlain, N. Y.
April	Josephine	F	"	Gedcon Bourassa	Felice Thibault	"	Mass.	U. S.	Vermont
"	Eva	"	"	Alfred Gazette	Mary Cawar	"	Hudson	Ireland	Ireland
"	Sargent	"	"	Wm. F. Sargent	Bridget Cullen	"	N. H.	"	Canada
"	Sarah A.	M	S	Peter A. Lucier	M. E. Valcour	Laborer	Canada	"	"
"	— Duolos	F	L	J. E. N. Duolos	Emelie St. Hilaire	Photographer	"	"	"
"	Leona	F	L	Jos. M'gratuit	Georgianna Levesque	Laborer	"	"	Melrose, Mass.
"	Flora	"	"	Jos. Archambault	Emma Benoit	"	Ireland	"	Ireland
"	John Edward	M	"	John Sullivan	Mary Fivern	Laborer	Canada	"	Canada
"	Eugene	"	"	Fred Boule	Exilda Martelle	"	Salem, Mass.	"	Nashua
"	Narcisse	"	"	Narcisse Rouleau	Marie Guertin	"	Nashua	"	Maine
"	Raymond S.	"	"	David Stevens	Nellie Knowles	Operative	Salem, Mass.	"	Ireland
"	Jos. Robert	"	"	Jos. P. Rivers	Lizzie Gallagher	Engineer	Cleveland, O.	"	Nova Scotia
"	Edwin Campbell	"	"	James O'Neil	Minnie C. O'Neil	"	St. Albans, Vt.	"	Liverpool, Eng.
"	— Nugent	"	"	Geo. P. Nugent	Della Powers	Freight Handler	Ireland	"	Ireland
"	Mary Eliz.	F	"	Daniel McLaughlin	Mary Whalen	Operative	Canada	"	Groton, Mass.
"	Reginald James	M	"	Alphonse Boule	Mary Winkley	"	"	"	Canada
"	Marie	F	"	Philtas Simard	Marthe —	"	"	"	"
"	Marie Ange.	"	"	Cicophae Pelletier	Euphemie St. Charles	"	"	"	"
"	Eugene	M	"	Henry Demanche	Elisa Parent	"	Mass.	"	N. H.
"	— Walker	F	"	W. A. Walker	Lillia E. Searles	Shipper	N. Y.	"	Rutland, Vt.
"	Wm Edward	M	"	Michael Hurley	Mary Dillon	Clerk	Canada	"	Canada
"	M. A. Alice.	F	"	Narcisse Cole	Wilhelmine Deschene	"	Mass.	"	N. H.
"	Charles R.	M	"	Arthur M. Pierce	Mary A. Holbrook	Shoemaker	Canada	"	Canada
"	— Bliss	"	"	Euclid Courtemanche	Eva Cole	Laborer	Nashua	"	Nashua
"	Arthur	"	"	Jos. Bliss	Ida M. Williams	Operative	Canada	"	Canada
"	Ida Fay	F	"	Michel Gagnon	R. Laboissonniere	Painter	Nashua	"	Lewiston, Me.
"	Jos. A.	M	"	Willie C. Fletcher	Nellie Miller	Laborer	Canada	"	Canada
"	Elic	F	"	Andre Roy	Adèle Lavoie	"	"	"	"
"	— Manchester	F	"	Elie Grenier	Louise Paquin	R. R. Engineer	W. Randolph, Vt.	"	Sheldon, Vt.
"	Hazel P.	"	"	Henry C. Manchester	Eda J. Jeannotte	Clerk	Wilton	"	Freeport, Me.
"	—	"	"	Frank P. Rideout	Ida L. Donahue	"	"	"	"

BIRTHS REGISTERED IN THE CITY OF NASHUA, N. H.—Continued.

Date	Name of the Child (if any).	Sex and Condition.		Name of Father.	Maiden Name of Mother.	Occupation of Father.	Birthplace of Father.	Birthplace of Mother.
		Male or Female.	Living or Stillborn.					
1894								
April 25	— Simonds			Frank P. Simonds	Elien —		Canada	Nashua
" 25	Henry John	M	1	Baptiste Guertin	Mary Lesage	Laborer	Canada	Canada
" 25	Marie Jeanne	F	0	Chas. Bois-selle	Articane Lemay	Brakeman	Nashua	Ireland
" 25	Margaret	F	0	John Sullivan	Della Bresnahan	Laborer	Vermont	N. H.
" 26	Samuel D.	M	0	Duane F. Holt	Edith F. Woodward	Conf'r and Bk'kr	Canada	Canada
" 27	Marie D.	F	6	Jos. Moran	Delvina Guichard	Laborer	N. Weymouth, Mass	Nashua
" 27	Daniel J.	M	2	Chas. R. DeForey	Bertha Thompson	Machinist	Boston	Ireland
" 28	Jos. G.	M	0	Jos. E. Natale	Addie Fay		Australia	Sweden
" 28	Ruth	F	0	Samuel Ross	Hannah —		Sweden	Sweden
" 30	Hector	M	4	Chas. Olsen	A. E. Rosendal	Fitterman	Canada	Nashua
" 30	Irving C.	M	6	Francis Mousseau	Exilia Ding	Watchman	Missouri	N. J.
" 3	Marie Anne	F	4	Obed J. White	Cora J. Jenning	Clergyman	Canada	Canada
" 3	Lester G.	M	1	Edmund Frederic	Alph'sine Dansereau	Laborer	Mass	Nashua
" 4	Ralph Winfield	M	0	E. V. Phelps	Grace Garland		Madison	Bridgetown, Me.
" 4	May Helen	F	0	Winfield G. Bedell	Gertie M. Walker	Tele. Operator	Canada	Canada
" 4	Marie Alma	F	0	Frank Lemieux	Louisa F. Johnson	Laborer	N. Y.	Nashua
" 5	— Gay		0	Exila Prince	Adeima Guay		Canada	Canada
" 5	Eva	F	1	Edward H. Gray	Louise Houle		Canada	Canada
" 6	Jos. Henri	M	2	Joseph Cote	Marie Duhe	Section Hand	Canada	Canada
" 7	James	M	3	Joseph Bourgoign	Caroline Emmond	Laborer	Ireland	Ireland
" 7	— Collins		1	Patrick McKeon	Julie Bosse	Shoemaker	Westport, N. Y.	Dunstable, Mass.
" 8	Lester D.	M	2	Edward A. Collins	Mabel O. Simpson	Engineer	United States	U. S.
" 8	Mary	F	6	H. I. Stevens	Nellie F. Davis	Mechanic	Maine	Canada
" 9	Eva	F	6	James Luzotte	Linda Clark	Plumber	Canada	Canada
" 9	Jos. Jean Bie	M	5	Edmond Gorette	Alphonsine Gervais	Laborer	England	Nova Scotia
" 10	Hilda D.	F	0	J. E. Faucher	Alphonsine Berthe	Carpenter	Canada	Canada
" 11	Louis P.	M	6	Harry Hildyard	Maggie Davis	Operative	Nashua	Nashua
" 11	Beatrice Ruth	F	0	Ephremne Thibodeau	Lea Dufault	Painter	Ireland	Ireland
" 11	Michael	M	3	Olin P. Luchier	Alice L. Sargent			
" 11	—		0	Michael Connor	Annie Eagan			

BIRTHS REGISTERED IN THE CITY OF NASHUA, N. H.—Continued.

Date	Name of the Child (if any).	Sex and Condition.		Name of Father.	Maiden Name of Mother.		Occupation of Father.	Birthplace of Father.	Birthplace of Mother.
		Male	Female		Living at Birth	Color			
1894	May 11 Marie Rose.....	F	L	W	Gedeon Panneton.....	Odile Marquis.....	Shoemaker.....	Canada.....	Canada.....
"	" 12 Adrien.....	M	"	"	Toussaint Vieus.....	Josephine Gagnon.....	Saltion Keeper.....	".....	".....
"	" 12 Ovide.....	"	"	"	Romain Duches.....	Malvina Ouellette.....	Laborer.....	".....	".....
"	" 13 Alphonse G.....	"	"	"	John Shea.....	Aida Jodoin.....	Mason.....	Nashua.....	".....
"	" 14 Helen.....	F	"	"	Thos. E. McDermott.....	Alice L. Burke.....	Moulder.....	Ireland.....	Ireland.....
"	" 15 Jos. H.....	M	"	"	Alex. Boule.....	Nancy Martel.....	Operative.....	Canada.....	Canada.....
"	" 16 Rose F.....	F	"	"	Alfred Morin.....	Malvina Levesque.....	".....	".....	".....
"	" 16 Jos. Leon.....	M	"	"	Leon Benoit.....	Angelina Belanger.....	Barber.....	Nashua.....	E. Concord, Vt.....
"	" 16 Jos. Arthur.....	"	"	"	Theophile Plamondon.....	Louise Demerais.....	Laborer.....	Canada.....	Ireland.....
"	" 17 Joseph.....	"	"	"	Henri Cote.....	Maggie Earley.....	Laborer.....	Ireland.....	Ireland.....
"	" 18 Jos. Pierre.....	"	"	"	Arthur Bilodeau.....	Madeline Boisvert.....	Laborer.....	Canada.....	Canada.....
"	" 18 Pierre.....	"	"	"	Arthur Sney.....	Engelie Pelletier.....	".....	".....	".....
"	" 19 — Coradine.....	"	"	"	Thos. Coradine.....	Emilie Arseneault.....	Mason.....	".....	".....
"	" 20 — Andrews.....	"	"	"	Frank A. Andrews.....	Jennie Burkenshaw.....	Yard clerk.....	Scotland.....	Mass.....
"	" 21 Marie Louise.....	F	"	"	Edward Levesque.....	Matilda McVity.....	Laborer.....	Canada.....	Bradford, Eng.....
"	" 23 Geo. Henry.....	M	"	"	Wm. S. Jellison.....	Rosanna Dionne.....	".....	Nashua.....	Aver, Mass.....
"	" 24 Geo. P.....	"	"	"	Geo. A. Jones.....	Mary A. Christy.....	Shoemaker.....	Mass.....	Mass.....
"	" 26 Marie Anna.....	F	"	"	Pierre Dube.....	Clara A. Lampron.....	Shoemaker.....	Canada.....	Canada.....
"	" 27 Mary Pearl.....	"	"	"	Patrick Mahur.....	Elise Rioux.....	Laborer.....	Canada.....	Vermont.....
"	" 28 Marie J. J.....	"	"	"	Emile Brien.....	Mary R. Maynard.....	Policeman.....	Canada.....	Canada.....
"	" 29 Katherine.....	"	"	"	Frank A. Andrews.....	Armadis Chagnon.....	Operative.....	Nashua.....	Nashua.....
"	" 30 — Page.....	F	"	"	Albert Hunt.....	Mary A. Day.....	Wood Sawyer.....	Hygate, N. Y.....	Vermont.....
"	" 31 Anna May.....	"	"	"	Eugene H. Page.....	Mary J. Garrish.....	Optician.....	Nashua.....	Sharon.....
"	" 31 Victorien.....	"	"	"	Jos. Bouchard.....	Alice A. Sweeney.....	Shoemaker.....	Canada.....	Midford.....
"	" 1 Joseph.....	M	"	"	Lewis Zimberk.....	Fannie Rakisk.....	Pedler.....	Russia.....	Russia.....
"	" 2 Jean-Bie.....	M	"	"	Dieudonna Rioux.....	Amanda Ouellette.....	Laborer.....	Canada.....	Canada.....
"	" 3 Florence.....	F	"	"	Paul Thibault.....	Anais Theriault.....	Shoemaker.....	Nashua.....	Midford.....
"	" 3 — Frenette.....	"	"	"	James H. Powers.....	Frances E. Connor.....	Telephone op.....	Nashua.....	Nashua.....
"	" 4 Marie Rosanna.....	"	"	"	Pierre Gagnon.....	Nellie B. Wright.....	Laborer.....	Canada.....	Canada.....

BIRTHS REGISTERED IN THE CITY OF NASHUA, N. H.—Continued.

Date	Name of the Child (if any).	Sex and Condition.			Name of Father.	Maiden Name of Mother.	Occupation of Father.	Birthplace of Father.	Birthplace of Mother.
		Male or Female.	Living or Stillborn.	No. of Child.					
1894									
June	Marie C	F	L	3	Evariste Houle	Sophie Stebens	Operative.	Canada	St. Albans, Vt.
"	Emma	"	"	12	Kerinand Levesque	Exorce Bouchard	R. R. emp.	"	Canada
"	Walker	M	"	1	Wm. Keyser	Hattie Bird	Painter	Nashua	Marboro, N. Y.
"	Marie L.	F	"	3	Edouard Gaudet	Lea Patenaude	Operative	Canada	Lowell
"	Marie Anna	M	"	1	Louis Levesque	Luca Cannell	"	"	Canada
"	Jacob	M	"	3	Jacob Betzich	Lizie Rasnich	Podler	Russia	Russia
"	Claudia	F	"	16	Octave Morin	Eliza Duhe	Operative.	Canada	Canada
"	Alberta	"	"	3	Thos. Poitras	Erama Peltier	Laborer	"	"
"	Felix	M	"	2	Henri Iodoin	Mathilde Lampron	"	"	Nashua
"	Joseph	"	"	2	Jos. Decelle	Régina Paquet	Shoemaker	"	Canada
"	Jos. Edmond	"	"	2	Ethe Pourier	Arth. Ouellette	Laborer.	"	"
"	M. Alexandra	F	"	3	Elzeur Pelletier	Flavie Pellerin	Section hand	"	"
"	Marie B.	"	"	2	Hector Jeannotte	Aida Boyin	Clerk	Nashua	W. Poylston, Mass
"	Maurice	M	"	8	H. C. Phaneuf	Cordelia Petit	Merchant	Canada	Canada
"	Jos. Trefle R.	"	"	2	Trefle Aprille	Annie Dufour	Operative.	"	"
"	Elzeur	"	"	1	Thos. Martin	M. L. Desmarais	Laborer	"	"
"	Florence	F	"	3	Stamshas Jean	Eveline Beaulieu	R. R. emp.	"	"
"	Helene Dorinda	"	"	1	Pudent Cote	Marie Mcguyer	Laborer.	"	"
"	Edouard	M	"	1	Louis Garipey	Rose Menard	Operative	"	St. Albans, Vt
"	Joseph	"	"	2	T. Auctil	Emeline St. Onge	Laborer.	"	Canada
"	Rollis	"	"	1	Frank H. Rollins	Maggie Conlahan	Shoemaker	Manchester	Nashua
"	Agnes	F	"	6	Norbert Maranda	Philomene Lapierte	Barber	Canada	Canada
"	Quellette	M	"	3	Jos. Ouellette	Zoe Sirois	Shoemaker	"	"
"	Jean Baptiste	"	"	2	J. B. Desjaneels	Elise Fournier	Laborer.	"	"
"	Jos. Geo.	"	"	3	Arthur Bissonnette	Marie Lemmeville	"	"	"
"	Wm. Henry	"	"	4	Henri Levesque	Lea Gallette	"	Nashua	"
"	John A.	"	"	4	Wm. Welsh	Mary E. McBride	Machinist.	Ireland	Ireland
"	Jos. Esdras	"	"	2	John J. O'Grady	Annie T. Kelley	Bottler.	England	Worcester, Mass
"	Willibrid	"	"	2	Ferdinand Russeuu	Clara	Laborer	Canada	Canada
"	Ethel May	F	"	2	Philias Bergeron	Eliza Chamberlan	"	"	"
"	Robert	M	"	6	Elias C. Bull	Almeda Ward	"	Vermont	N. Y.
"		"	"	1	Charles Rabv.	Marie Levesque	Brakeman.	N. Y.	Canada

BIRTHS REGISTERED IN THE CITY OF NASHUA, N. H.—Continued.

Date	Name of the Child (if any)	Sex and Condition		Name of Father	Maiden Name of Mother		Occupation of Father	Birthplace of Father	Birthplace of Mother
		Male or Female	Living or Stillborn		No. of Child, 1st, 2d, &c.	Color			
1894									
June 25	Charles	M	L	H. P. Riley	Annie Lynch	Hostler	Malone, N. Y.	Ireland	
" 26	Marc	F	"	Paul Malhot	Zepherine Bellerose	Mason	Canada	Canada	
" 26	John Thos	M	"	James Danforth	Mary	Operative	Ireland	Ireland	
" 27	Gay	F	"	Elon R. Gay	Katie C. Boothby	Laborer	Nashua	So. Waterboro, Me.	
" 27	Smith	M	"	Henry B. Smith	Hattie M. Wright	R. R. Employe	Springfield, Mass.	Nashua	
" 28	Arthur Henri	M	"	Wm. Delaney	Emilie Jodoin	Blacksmith	United States	St Albans, Vt.	
" 28	Joseph	"	"	Jos. Carpenter	Melina Lemery	Painter	Canada	Canada	
" 29	Cutter	"	"	Geo. H. Cutter	Jessie F. Manning	Shoemaker	Merrimack	Nashua	
" 29	Pierre	"	"	Jos. Sirois	Marie Rheanne	Laborer	Canada	Canada	
" 29	Alice R	F	"	Patrick P. Clifford	Hannah M. Shea	Laborer	Ireland	Ireland	
" 29	Jos. Arthur	M	"	Frederic Ledoux	Odille Gahin	Barber	St. Albans, Vt.	Canada	
" 29	Gladys	F	"	Stanford W. Vincent	Marcia A. Armes	Book Keeper	Brookton, Mass.	Canada	
July 1	Herbert Patrick	M	"	Michael Rock	Margaret Toomey	Shoemaker	Ireland	Canterbury	
" 1	Brown	"	"	Edward Brown	Jennie E. Woodward	"	Mass	Vermont	
" 2	Alfred Conrad	"	"	L. Archambeau	Mary E. Landry	Shoemaker	Canada	Canada	
" 4	Jos. Lucier	"	"	Alphonse Boisvert	Marie Rancourt	Laborer	"	"	
" 4	Jos. Ladger	"	"	Ladger Robichaud	Mathilde Levesque	"	"	"	
" 4	Alfred	"	"	Besime Ayotte	Exilia Mongeau	Operative	"	"	
" 7	Eva	F	"	Noe Riendeau	Melinda Belais	Laborer	United States	United States	
" 9	Onier P.	M	"	Damasc Provencher	Vitaline Crepeau	Operative	Canada	Canada	
" 9	Francois Ernest	"	"	Oliver Declos	Louise Monty	Shoemaker	"	"	
" 9	Bancroft	"	"	Fred S. Bancroft	Lulu G. Gilson	"	Mass	U. S.	
" 10	Roberts	F	"	Louis G. Roberts	Alta L. Gay	Machinist	Shelfield	Shelburn, Mass.	
" 10	Hard	M	"	Nelson Hard	Maud E	Clerk	Nashua	N. Y. City	
" 10	Philomena Leona	F	"	Napoleon Dumas	Pomela Galipeau	Laborer	Mass	Montreal, Ca.	
" 11	Catherine G	"	"	James S. Dolan	Maggie Goram	"	Nashua	Nashua	
" 11	Marie	"	"	Frederic Moreau	Alphonisine Dechenes	Box Maker	Canada	Canada	
" 11	James Wesley	M	"	James E. Colburn	Mabel E. Collins	Baker	Brookline	Nashua	
" 12	Hormidas V	"	"	Hormidas Bieuvenc	Angelina Beaupre	Clerk	Canada	Canada	
" 12	Dianne	F	"	Edouard Fontaine	Elzire Jeanbanc	Operative	"	Nashua	
" 12	Allard	"	"	Allard	Emma Courtemarthe	Laborer	"	Canada	
" 12	Olivier Ernest	M	L	Alphonse Dion	Helene Olivier	Clerk	"	"	

BIRTHS REGISTERED IN THE CITY OF NASHUA, N. H.—Continued.

Date	Name of the Child (if any).	Sex and Condition.	Color.	Name of Father.	Mother.		Occupation of Father.	Birthplace of Father.	Birthplace of Mother.
					Name of Mother.	Birthplace of Mother.			
1891									
July 12	— Beaulieu.....	F	W	Alphonse Beaulieu.....	Pamela Auctil.....	Shoemaker	Canada	Canada	
" 12	William.....	M	"	Theo. St. George.....	Susan Bennett.....	Engineer	Rutland, Vt.	Worcester, Mass.	
" 13	Jos. Ernest.....	M	"	Jos. Caron.....	Eugenie Cote.....	Mason	Canada	Canada	
" 13	— Bellavance.....	F	"	Willfred Bellavance.....	Luce Peltier.....	Clerk	Ireland	Ireland	
" 15	— Fitzgerald.....	M	"	Wm. T. Fitzgerald.....	Ann ———.....	Driver	Ireland	Canada	
" 15	Romeo.....	M	"	Pierre Salvail.....	Augusta Dallaire.....	Barber	Canada	Canada	
" 15	George.....	M	"	C. Harris.....	F. Avey.....	"	Russia	Russia	
" 16	Louis N.....	"	"	Jos. Labine.....	Alphonsine Paquet.....	Saloon Keeper	Canada	Canada	
" 17	James Daniel.....	"	"	Terrence Quigley.....	Hannah Toomey.....	Moulder	Ireland	Ireland	
" 19	— Downing.....	F	"	C. E. Downing.....	Alice Bradley.....	Carpenter	Warwick, Mass.	Brentwood	
" 20	M. A. Lamma.....	M	"	J. A. Mugeran.....	Regina Lapsace.....	Dentist	Canada	Canada	
" 20	Jos. Pierre N.....	M	"	Arsene St. Jean.....	Emilie St. Jean.....	Laborer	"	"	
" 20	Albina.....	F	"	J. Bte Landry.....	Elise Labrie.....	Clerk	"	"	
" 20	Harry.....	M	"	Geo. F. Adams.....	Alice E. Mignault.....	Shoemaker	Plymouth, N. H.	Saranac, N. Y.	
" 20	Albert James.....	F	"	Albert H. Brewer.....	Celia E. Swift.....	Engineer	England	Canada	
" 21	M. Rosilda.....	F	"	Odelon Bernier.....	Marie Rossseau.....	Laborer	Canada	"	
" 21	Jos. Alvilda.....	M	"	Luce Paradis.....	Marie Morelle.....	Saloon Keeper	"	"	
" 22	Geo. Ozids.....	M	"	Arthur Leblanc.....	Mary D. Montigny.....	Carpenter	"	"	
" 23	Della.....	F	"	Arthur Tremblay.....	Marie Beaulieu.....	Section Hand	Champlain, N. Y.	Fall River, Mass.	
" 23	— Butler.....	M	"	Wm. Butler.....	Sarah.....	"	"	"	
" 23	— Cutter.....	M	"	Fred R. Cutter.....	Iida Jirkerman.....	Engineer	Lowell, Mass.	Nashua	
" 25	Jos. A.....	M	"	Jos. Michaud.....	Marie Latone.....	Laborer	Canada	Canada	
" 25	Leroy Harold.....	M	"	E. F. Cunningham.....	Caroline F. Rogers.....	Driver	St. Johnsbury, Vt.	Nashua	
" 26	Emile.....	"	"	Jos. Dussault.....	Elisa Chatterton.....	Shoemaker	Canada	Canada	
" 26	— Hannel.....	"	"	J. Bte Hannel.....	Kate O'Reilly.....	Clerk	"	"	
" 26	Rena.....	F	"	Robt. H. Landers.....	Cessaire Allen.....	Painter	Bridgport, Vt.	Washington, D. C.	
" 26	Joseph.....	M	"	Louis Gagnon.....	Cesaire Fournier.....	Laborer	Poland	Poland	
" 27	Julia.....	F	"	Jacob Stodrowsky.....	Dora Abrams.....	Pedler	Canada	Nashua	
" 28	Henry Raymond.....	M	"	Ulric Bouley.....	Lizzie A. Lyons.....	"	"	"	
" 28	Jos. E. G.....	M	"	Aleide Rochette.....	Marie Patrie.....	Carpenter	"	"	
" 30	Louis Jos.....	"	"	Henri Bernbe.....	Marie Michaud.....	"	"	"	
" 30	Francis Trask.....	"	"	Henry C. Freese.....	Deidamia W. Trask.....	Shoemaker	Germany	Deerfield, Mass.	

BIRTHS REGISTERED IN THE CITY OF NASHUA, N. H.—Continued.

Date	Name of the Child (if any).	Sex and Condition.		Name of Father.	Maiden Name of Mother.	Occupation of Father.	Birthplace of Father.	Birthplace of Mother.	
		Male or Female.	Living or Stillborn.						
1894			No. of Child, 1st, 2d, 3d, 4th, 5th, 6th, 7th, 8th, 9th, 10th, 11th, 12th, 13th, 14th, 15th, 16th, 17th, 18th, 19th, 20th, 21st, 22nd, 23rd, 24th, 25th, 26th, 27th, 28th, 29th, 30th, 31st, 32nd, 33rd, 34th, 35th, 36th, 37th, 38th, 39th, 40th, 41st, 42nd, 43rd, 44th, 45th, 46th, 47th, 48th, 49th, 50th, 51st, 52nd, 53rd, 54th, 55th, 56th, 57th, 58th, 59th, 60th, 61st, 62nd, 63rd, 64th, 65th, 66th, 67th, 68th, 69th, 70th, 71st, 72nd, 73rd, 74th, 75th, 76th, 77th, 78th, 79th, 80th, 81st, 82nd, 83rd, 84th, 85th, 86th, 87th, 88th, 89th, 90th, 91st, 92nd, 93rd, 94th, 95th, 96th, 97th, 98th, 99th, 100th.	Color.					
July 30	Albert	M	4	W	Maxime Pontbriand	Exelime Monty	Canada	Canada	
" 30	Smith	"	4	C	Peter Smith	Ellen	Richmond, Va.	Virginia	
" 31	Chas. Eugene	"	4	W	Geo. Levesque	E. Grandinsson	Canada	Canada	
" 31	Horton	F	5	"	Melvin D. Horton	Sadie S. Cummings	Newport, Vt.	Maine	
" 31	Evalina	"	6	"	E. Simon	Mary Davis	Poland	Poland	
Aug. 1	Mariella	"	1	"	Pierre Arsenault	Emelie Allain	Canada	Canada	
" 1	Lynman	"	5	"	Geo. Lynman	Linnie Pike	N. H.	Vermont	
" 2	Louis D.	M	4	"	Jules Hain	Georgina Dufault	Canada	Canada	
" 2	Helene	F	2	"	DeWitt C. Chase	Mabel A. Nutting	Hudson	Nashua	
" 3	Johnson	"	2	"	W. M. Johnson	Harriet Bédou	Nashua	New Ipswich	
" 4	Elizabeth	"	4	"	John Mulvanity	Kate Degnan	Ireland	Ireland	
" 4	Pierre Wm.	M	4	"	J. B. Basil	Arthenese Ratte	Canada	Canada	
" 5	Marie	F	5	"	Dolph's Beland	Aldina Desmarais	Nashua	"	
" 6	Octave	M	2	"	Fidime Levesque	Angeli a Gagne	Canada	"	
" 7	Jean	M	1	"	Poleon Kabachinski	Katie Zalian	Poland	Poland	
" 7	Blanche	F	2	"	Stanislas Bedard	M. Louise Laforest	Canada	Nashua	
" 8	Nichols	"	10	"	Jesse Nichols	Iida	Windham	Newport	
" 8	Frank Elmer	M	2	"	Chas. E. Blanchard	Lizzie E. Barnes	Nashua	Milford	
" 8	Emma A.	F	3	"	August C. Peterson	Lucinda O. Mays	Vermont	Vermont	
" 9	J. O. Aphonse	M	12	"	Jos. Lorandant	Delima Dube	Canada	Canada	
" 9	Marie Eugenie	F	2	"	Merril Marquis	Delima Pinault	"	"	
" 9	Fred W.	M	2	"	Wm. W. Spear	Ella O. Spencer	Nashua	Maine	
" 10	Mortlock	F	2	"	Geo. Mortlock	Nellie M. Freeman	London, Eng.	Hillsdale	
" 10	Regina	F	6	"	Jos. Girouard	Marie Contour	U. S.	Canada	
" 10	Jos. E.	M	1	"	H. Deshaunier	Delphine Dufault	Canada	Ireland	
" 10	May Helen	F	3	"	Michael Hogan	Mary E. Hallen	Ireland	Canada	
" 11	Armand	M	12	"	Antoine Finet	Georgina Marquis	Canada	Canada	
" 11	Marie Louise	F	3	"	Jos. Harvey	Euphemia Gagnon	"	"	
" 11	Edward John	M	1	"	Daniel Donahue	Ellen Healey	Concord	Ireland	
" 12	Jos. Armand	"	3	"	Albert Bertrand	Alexandrina Oullette	Canada	Canada	
" 12	Ozias Henri	"	1	"	Delphie Desclos	Marie Fortin	"	"	
" 13	Marie	F	1	"	Andrew Warder	Katie Merritt	Poland	Poland	

BIRTHS REGISTERED IN THE CITY OF NASHUA, N. H.—Continued.

Date	Name of the Child (if any).	Sex and Condition.		Name of Father.	Maiden Name of Mother.		Occupation of Father.	Birthplace of Father.	Place of Mother.
		Male or Female.	Living or Stillborn.		Color.	No. of Child, 1st, 2d, &c.			
1891									
Aug. 14	Jos. Edward	M	7	Edmond Bernier	Clara Rock	Clara Rock	Mechanic	Canada	Canada
" 14	Clara M. A.	F	1	Frank Nault	Clara Duverney	Clara Duverney	Laborer	Manchester	"
" 14	Augustine	M	6	Wm. Perret	Mary Collier	Shoemaker	Shoemaker	France	Ireland
" 16	LeFebvre	M	2	Simon LeFebvre	Belle Bailey	Brakeman	Brakeman	Island Pond, Vt.	Plattsburg, N. Y.
" 16	Ralph W.	M	1	Victor N. Lezott	Helen McSorley	R. R. Employee	R. R. Employee	Scitua, N. Y.	Woodstock, N. B.
" 17	Herfield	F	1	Geo. Hatfield	Sarah Newton	Sarah Newton	Laborer	Shelfield, Eng.	Shelfield, Eng.
" 17	Marie Beatrice	F	3	Octave Ouellet	Mary Pincet	Mary Pincet	Upholsterer	Canada	N. B.
" 20	Greta	F	14	Walker J. Smith	Mary Foranier	Mary Foranier	Laborer	Canada	Canada
" 21	Onno	M	3	Belanie Caron	Marie Belanger	Marie Belanger	Clerk	Satanac, N. Y.	Keyesville, N. Y.
" 21	Jos. E. O	M	3	Frank E. King	Phebe Annotte	Phebe Annotte	Operative	Canada	Canada
" 21	Walter Henry	M	2	Jules Thibodeau	Emelie Plourde	Emelie Plourde	Shoemaker	Ireland	Ireland
" 22	Beatrice	F	6	John O'Dwyer	Mary Hanrahan	Mary Hanrahan	Shoemaker	Novia Scotia	Novia Scotia
" 22	Marie Alph'asme	F	2	Jacob Melhuis	Emma Moody	Emma Moody	Bridge Builder	Canada	Canada
" 23	Jean Be.	M	6	Fernest Belanger	Marguerite Brisbois	Marguerite Brisbois	Operative	"	"
" 23	Louis	M	2	Adolphe Vallancourt	Emelie Boucfaut	Emelie Boucfaut	Stone Cutter	"	"
" 23	Marie Eva	F	3	Ferdinand Dumont	Celina Dumar	Celina Dumar	Laborer	"	"
" 23	Norris H.	M	6	Sapoleon D'Argie	Rosanna Richard	Rosanna Richard	Laborer	N. H.	United States
" 25	Cecilia Ironne	F	4	Frank Whidden	Hattie Ward	Hattie Ward	Shoemaker	Canada	Canada
" 26	Mary E.	F	1	Sapoleon Leblanc	Elise Dumont	Elise Dumont	Painter	Nashua	Walsell, Eng.
" 26	Elzear	M	1	Frank G. Fairbanks	Isabelle Cartwright	Isabelle Cartwright	Farmer	Hollis	Nashua
" 26	John Henry	M	4	Lewis Rideout	Angeline Robichaud	Angeline Robichaud	Operative	Canada	Canada
" 27	Henry	M	8	Noel Provencal	Corinne Larichadiere	Corinne Larichadiere	Laborer	Ireland	Ireland
" 28	Dearborn	F	5	John Laver	Ellen Cayeraugh	Ellen Cayeraugh	Shoemaker	Corinth, Vt.	Randolph, Vt.
" 29	Frank Henry	M	10	Richard H. Dearborn	Nellie M. Whitney	Nellie M. Whitney	Operative	Canada	Canada
" 30	Walter Edward	M	3	Henry A. Hall	Fabine Vallancourt	Fabine Vallancourt	Operative	Concord	Ireland
" 31	Russell	M	2	Geo. A. Morlock	Louise Brown	Louise Brown	Operative	England	N. H.
" 31	Emma V. C	F	11	Wm. Henry Hall	Mary J. Blood	Mary J. Blood	Operative	Moncton, N. Y.	Nashua
" 31	Geo. Alfred	M	3	Michel Paquet	Olive Migncault	Olive Migncault	Farmer	Canada	Canada
" 31	Philippe A.	M	3	Francois Masse	Celina Caron	Celina Caron	Painter	N. Y.	Dayton, Me.
Sept. 1	Philippe A.	M	3	Herbert Smith	Maria Buzzell	Maria Buzzell	Operative	Royalston, Vt.	Canada
				Alexandre Lavallée	B. Grandmorcet	B. Grandmorcet	Operative	Canada	Canada

BIRTHS REGISTERED IN THE CITY OF NASHUA, N. H.—Continued.

Date	Name of the Child (if any).	Sex and Condition.	Name of Father.	Maiden Name of Mother.		Occupation of Father.	Birthplace of Father.	Birthplace of Mother.
				Name of Father.	Mother.			
1894								
Sept.								
1	William F.	M	Frederick W. Swain	Bridget Humphrey	Shoemaker	Glastonberry, Ct.	Ireland	
2	Marie Bernadette	F	Chas. Emery	Victoria Dionne	"	Nashua	Canada	
3	Jos. Ellsworth	M	Elmer E. Shedd	Annie Bell March	Operative	Merrimack	St. Johns, N. B.	
3	Marcel	M	Frank Morby	Annie Brennan	Labourer	Canada	Ireland	
4	Rose Delima	F	Narcisse Gendron	Rose D. Belanger	Operative	"	Canada	
4	Marie A.	F	Jos. Marquis	Anna Caron	Operative	"	"	
5	Marie A.	F	Pierre Fraiser	Antoinette Brassard	"	"	"	
5	Jos. E. M.	M	Edmond Carrieres	Amarine Mauseau	"	"	"	
5	Joseph	M	Alex Gendron	Melanie Lemoine	Labourer	"	Nashua	
5	Edouard	M	Theophile Guay	Delia Poulin	Brakeman	"	Canada	
5	Esther Johanna	F	Gustavus Peterson	Bessie Anderson	"	Sweden	Sweden	
6	— Baltham	S	Walter S. Baltham	Ella M. Hurd	Cooper	Nashua	Pembroke	
6	— Traver	F	Geo. W. Travers	Helen McDonald	"	Richford, Vt.	Calais, Me.	
7	Agnes	F	James Mulvanity	Katie Shea	Stone Cutter	Ireland	Ireland	
8	Louis F.	M	Jos. Calhounette	Rosalie Marquis	Operative	Maine	Maine	
9	Ethel	F	Fred W. Bailey	Mary Emery	Overseer	Mass.	N. H.	
9	Alphonse	M	Alphonse Richard	Orphena Guehard	Loom Fixer	Canada	Canada	
11	Edith A.	F	Pierre Roy	Honorine Boisseau	Carpenter	"	"	
11	Frederick	M	Michael Collins	Mary E. Mylett	R. R. Employee	Ireland	England	
11	M. Louise	F	Edouard Boucher	Emma Houle	Labourer	Canada	Nashua	
12	Elmire I.	F	Wilbur Oligney	Rose Goyette	Operative	N. Y.	N. Y.	
13	Victoria	F	J. B. Dumaine	Octavie Barque	Agent	Canada	Canada	
13	John	M	Thos. Landry	Nora Sweeney	Baker	Scotland	Mass.	
14	Oscar	M	Pierre Calbouna	Eliz. Dionne	Labourer	Canada	Canada	
15	Matilda D.	F	Michael Backey	Matilda T. White	Plumber	Nashua	Ireland	
15	— Goyette	F	John Goyette	Nancy Cardin	Labourer	Canada	Canada	
16	— Macomber	S	Elmer Macomber	Ida Harvey	Clerk	Maine	Nova Scotia	
17	— Burns	M	Thos. F. Burns	Annie Downing	Car Checker	Nashua	Nashua	
17	Gay	M	James Hopwood	Mary Whittemore	Mechanic	England	Lyndeboro'	
17	Howard F.	M	Geo. F. Blood	Dora P. Day	Clerk	Lyndeboro'	Essex, Vt.	
17	Wm. F.	M	Chas. Lefavor	Mary Fay	"	Nashua	Ireland	
18	Samuel Francis	M	Arthur Mason	Whinnie Ford	Teamster	Ireland	Ireland	

BIRTHS REGISTERED IN THE CITY OF NASHUA, N. H.—Continued.

Date	Name of the Child (if any).	Sex and Condition. Male or Female, Living or Stillborn.	Color.	Name of Father.	Maiden Name of		Occupation of	Birthplace of	
					Mother	Father		Father.	Mother.
1894									
Sept. 18	Maria Roste.....	F	W	Philippe Belanger.....	Euphemie Desrosiers.....	Operative.....	Canada.....	Canada.....	
" 19	Charles.....	M	"	Chas. Gagnon.....	Hannelie Gadreanu.....	Labourer.....	".....	".....	
" 19	— Littlefield.....	F	"	Geo. Littlefield.....	Mary McVrath.....	Machineist.....	Gardner, Me.....	Pepperell, Mass.....	
" 20	Marie Derilda.....	F	"	John Berrowe.....	Marie Belanger.....	".....	Canada.....	Canada.....	
" 21	M. Eliz.....	M	"	Antoine Martin.....	Albina Leblanc.....	Painter.....	".....	Nashua.....	
" 21	—	F	"	Alfred Guimet.....	Georgina Desmarais.....	Labourer.....	".....	".....	
" 21	—	M	"	Richard Ream.....	Mary Barrett.....	Shoemaker.....	Ireland.....	Ireland.....	
" 21	Jos. Francis.....	M	"	Thos. J. O'Brien.....	Katherine Fahry.....	".....	".....	".....	
" 22	Mary Ellen.....	F	"	Louis Landry.....	Celina Edmond.....	Operative.....	Canada.....	Canada.....	
" 22	Louis Jeremie.....	M	"	Louis H. Morse.....	Alice C.....	".....	Mass.....	Boston.....	
" 22	Walter Russell.....	M	"	Auguste Land.....	C. Fournier.....	Labourer.....	Canada.....	Canada.....	
" 24	A. Wilfrid.....	"	"	Peter Sweeney.....	Mary Kilkelly.....	Asst. Supt.....	Ireland.....	Ireland.....	
" 25	William.....	"	"	D. J. Cavanaugh.....	Minnie Bradley.....	Labourer.....	".....	".....	
" 26	— Cavanaugh.....	F	"	A. B. Collette.....	Delina Goyette.....	Grocer.....	Canada.....	Canada.....	
" 27	Lorenzo.....	M	"	Bartholomew Shea.....	Mary Diggins.....	Moulder.....	Ireland.....	Ireland.....	
" 28	John Francis.....	"	"	Michel Therian.....	Marie Dubois.....	Labourer.....	Canada.....	Canada.....	
" 28	Rose Alma.....	F	"	Frank P. King.....	Alice Murphy.....	".....	N. H.....	Milford.....	
" 28	Charlotte F.....	"	"	Alphonse Desrosiers.....	Georgine Carrier.....	Operative.....	Canada.....	Canada.....	
" 29	Marie Anne.....	"	"	Chas. Duhamel.....	Jessie Malhot.....	Grocer.....	Canada.....	Nashua.....	
" 30	Henri Alfred.....	M	"	Alex. Brisbois.....	Cordelia Ricard.....	Confectioner.....	".....	Canada.....	
" 30	Arthur.....	"	"	David M. Sullivan.....	Mary A. White.....	Moulder.....	Ireland.....	Ireland.....	
Oct. 1	— Sullivan.....	F	"	Pierre Cardin.....	Anige Leroux.....	Labourer.....	Canada.....	Canada.....	
" 2	Joseph.....	M	"	Georges Dandelin.....	Angelina Gerouard.....	".....	Nashua.....	Nashua.....	
" 2	Geo. Leonard.....	M	"	Ambroise Levesque.....	Blanche Dumais.....	".....	Canada.....	Canada.....	
" 2	— Levesque.....	F	"	Olivier Morin.....	Blanche Duprez.....	Stone Cutter.....	".....	".....	
" 3	Jos. Geo. Irance.....	M	"	Max Levenson.....	Lana Lewis.....	Pedler.....	Russia.....	Russia.....	
" 3	Louis.....	"	"	Louis Noel.....	Alphonse Petit.....	Labourer.....	Canada.....	Canada.....	
" 3	Ozella.....	F	"	Edward Girouard.....	Cordelia Braut.....	".....	".....	".....	
" 3	— Girouard.....	F	"	Antoine Sampson.....	Mary M. Lessor.....	Brakeman.....	Williamatic, Conn.....	Showbegan, Me.....	
" 4	Lewis Henry.....	M	"	John Chamberlan.....	Georgina Lawrence.....	Labourer.....	Canada.....	N Chelmsford, Ma's.....	
" 4	Annanda.....	F	"	Jos. Cardin.....	Helen Dubuc.....	".....	".....	".....	
" 4	Lydia.....	"	"	Louis Antaya.....	Louise St. Michel.....	Operative.....	".....	".....	
" 5	Cecile.....	"	"						

BIRTHS REGISTERED IN THE CITY OF NASHUA, N. H.—Continued.

Date	Name of the Child (if any).	Sex and Condition.		Name of Father.	Maiden Name of Mother.		Occupation of Father.	Birthplace of Father.	Birthplace of Mother.
		Male or Female.	Living or Stillborn.		No. of Child, Ist. or 2d. Ac.	Color.			
1894									
Oct.	7 J. Theophile.	M	L	Jules Pache.	Clara Gauthier.	Musician.	France	E. Douglass, Mass.	
	8 Marie E. B.	F	M	Amable Grandmison	Celina Sirois.	Operative	Canada	Canada	
	9 Cote.	M	S	Chas. Cote	Rose Pelletier.	Labourer.	"	"	
	10 Arthur.	M	L	Arthur Haggerty.	Laura Stevens.	Carpenter.	Sherbrooke, Can.	Burlington, Vt.	
	11 M. L. Anne.	F	L	Auguste Chartier	Philomene Paradis.	Operative.	Canada	Canada	
	12 — Gagnon.	M	S	Thos. Gagnon	Emelie Malhot.	Labourer.	"	"	
	13 Thomas.	M	L	John Doherty	Ann Mulligan.	"	Ireland	Ireland	
	14 Wallace Alfred.	M	L	E. A. Robbins.	Jessie Strong.	"	Vermont.	Nelson, N. H.	
	15 Geo. Henry.	M	L	Geo. E. Flanders.	Mabel Johnson.	R. R. Employee.	New Boston.	Goffstown.	
	16 — Allen.	M	L	Myron Allen.	Adelle Cote.	Clerk.	Vermont.	Vermont.	
	17 Therese Armentie	F	M	Honnas Lartivie.	Albina Dubuc.	Plumber.	St Albans, Vt.	Canada	
	18 Jos. H. L.	M	L	Wm. Leazotte.	Agnes Dionne.	Labourer.	Canada	Canada	
	19 Mary Bell.	F	S	Edw. W. Neil.	Mary Dennis.	R. R. Employee.	N. H.	Vermont.	
	20 Henri A.	M	L	F. X. Gaudette	Alexandrine Gravel.	Operative	Canada	Nashua	
	21 Francis Martin.	M	L	John Keenan.	Eileen McKnary.	"	Ireland	Ireland	
	22 Jos. Victor.	M	L	Victor Fever.	Flavie Gagnon.	Labourer.	Canada	Canada	
	23 — Clemons.	F	L	Reuben B. Clemons.	Eliza M. Brough.	Freight Checker.	No. Elba, N. Y.	Clareceville, Que.	
	24 Alfred Thos.	M	L	Louis Dumais.	Exilda Moreau.	Mechanic	Canada	Canada	
	25 — Avery.	M	S	Chas. H. Avery.	Ida L. Hussey.	Merchant	Ware	Nashua	
	26 Alma.	F	L	Henri Ratic.	Josephine Pellerin.	Carpenter	Canada	Canada	
	27 Louis.	M	L	Louis J. Duprey.	Bianche B. Stevens.	Barber.	Manville, R. I.	Nashua	
	28 Annato.	F	L	Alfred Sandblow	Charlotte Carlson.	Shoemaker	Sweden	Sweden	
	29 Arneline.	F	L	Henri Charron.	Alexandrine Bernard	Labourer.	Nashua	W. Fayston, Mass.	
	30 Marie A.	F	L	Alexis Brisson.	Marie Lacombe.	"	Canada	Canada	
	31 Joseph.	M	L	Cyrille Larive.	Adelaide Guenette.	"	U. S.	United States.	
	32 Alfred.	M	L	Solomon Peltier.	Mary Rynce.	"	Canada	Canada	
	33 M. Celestine.	F	L	Jos. Boucher.	Amanda Deschamps.	Operative.	Pepperell, Mass.	Nashua	
	34 — Shattuck.	M	L	Frank L. Shattuck.	Mary L. Campbell.	Engineer.	N. H.	N. H.	
	35 Donald Francis.	M	L	Frank Ober.	Sarah Jenkins.	Letter Carrier.	Plymouth, N. H.	Boston, Mass.	
	36 — Wells.	M	L	Gordon Wells.	Mary Ash.	Shoemaker	Nashua	Nashua	
	37 Daniel.	M	L	Chas. F. Lucier.	Mary A. Sweency.	Painter.	Nashua	Nashua	
	38 Julien.	M	L	Julien Lafamme.	Louise Caonite.	Carpenter.	United States.	United States.	

BIRTHS REGISTERED IN THE CITY OF NASHUA, N. H.—Continued.

Date	Name of the Child (if any).	Sex and Condition.		Name of Father.	Maiden Name of Mother.		Occupation of Father.	Birthplace of Father.	Birthplace of Mother.
		Male or Female.	Living or Stillborn.		No. of Child, Ist. or 2d. Ac.	Color.			
1894									
Oct. 27	Flora	F	L	Pierre Salvail	Adèle Laforest	Laborer	Canada	Canada	
27	Joséph	M	L	Dennis Shea	Kate M. Murphy	Letter Carrier	Ireland	Ireland	
28	Beth	F	L	W. E. Dohens	Philomene Briere	Letter Carrier	Nashua	Nashua	
3	Copp	F	L	Patrick J. Clifford	Elizabeth A. Sullivan	Asst. Supt.	Ireland	Nashua	
Nov. 1	Theophilus N. T	M	L	Philip M. Copp	Bessie H. Wallace	Foreman	Wakefield, Mass.	Philadelphia, Pa.	
1	Marie Alice	F	L	Theop. Pepin	M. L. D. Laliberte	Saloon Keeper	Canada	Canada	
2	Fauce	F	L	Francois Levesque	Marie Martin	Blacksmith	"	"	
2	Jos. Armand	M	L	Solomon Troobooch	Sarah Rapron	Peddler	Russia	Russia	
2	Blanche E.	F	L	Silva Leblanc	Caroline Belanger	Operative	Canada	Exeter, N. H.	
2	Hector	M	L	Noe Laporte	Eloemie Belvaunt	Operative	"	Canada	
3	Chas. Edward	F	L	Jos. Senecal	Lumina Bleau	Laborer	United States	U. S.	
3	Jos. H.	F	L	Ora J. Reed	Maggie Black	Sloemaker	Claremont, N. H.	Winooski, Vt.	
3	M. A. Adelia	F	L	Zepherin Siros	Marie Guerrette	Operative	Canada	Canada	
4	Julienne	F	L	Amedee Parent	Marie Landry	"	"	Canada	
4	Antoinette	F	L	J. B. Dube	Jeanne Labelle	Laborer	"	N. Y.	
5	Eva	F	L	Antoine Desmarais	Phelanise Laporte	"	"	Canada	
5	Woods	M	L	Victor St. Onge	Clara Boule	Carpenter	"	Canada	
7	Wray	M	L	John V. Woods	Eliza M. Clifford	"	N. H.	N. H.	
7	Annie	F	L	Robert Wray	Laura Matott	Jobber	Womers Fkls, N. Y.	Champlain, N. Y.	
7	Wm. Thos	M	L	John Biedel	Mary O'Brien	Laborer	Ireland	Ireland	
7	Sannuel B.	M	L	Wm. H. Willis	Mary E. Harrington	"	Nashua	Mass.	
8	Leonor B. S. H.	F	L	Samuel A. Brown	Lacy E. Morgan	Carpenter	Conn.	Canada	
8	Francois Abel	M	L	Elzar I. Lauer	Honore Theriault	Tailor	Canada	"	
10	Jacob Joseph	M	L	Francois Casita	Marie Clavaut	Operative	"	"	
10	Joséphine Alice	F	L	Jacob Gagnon	Marie Levesque	R. R. Employee	"	"	
10	M. B. Eva	F	L	Geo. Lecomte	Joséphine Emoud	Operative	Nashua	"	
11	Luther A.	M	L	Oscar Bellisle	Albina Chabot	Baker	Canada	Canada	
11	Hubert G.	M	L	Chas. A. Roby	Kate	Merchant	Nashua	Lowell, Mass.	
11	Jos. H. A.	M	L	Frank M. Chapman	Merise Lefebvre	Engineer	Newmarket, N. H.	Nashua	
11	Honore	F	L	Philias Dubois	Marie L. Belchere	Carpenter	Altona, N. Y.	Canada	
12	Eliz. Margaret	F	L	Calvin Landry	Obelina Richard	Laborer	Canada	Nashua	
12		F	L	Thos. J. Donaboe	Julia M. Shea	Operative	Ireland	"	

BIRTHS REGISTERED IN THE CITY OF NASHUA, N. H.—Continued.

Date	Name of the Child (if any).	Sex or Female.	Living or Stillborn.	No. of Child, 1st, 2d, 3d.	Color.	Name of Father.			Maiden Name of Mother.			Occupation of Father.	Birthplace of Father.	Birthplace of Mother.	
						First Name.	Second Name.	Third Name.	First Name.	Second Name.	Third Name.				
1894															
Nov.	Delia	F	7	6	W	Pierre Bonenfant.....		Delphine Beaussette.			Shoemaker	Canada	Canada	Canada	
	M. A. Lucienne.	"	"	1	"	Chas. Landry.....		Anna Dubé			Laborer	Canada	Cottage, St. Law.		
	Betha Jane.	"	"	5	"	John H. Willett.....		Hattie Porter.....			Butcher	Chazy, N. Y.	Canada		
	Alphonse Theo.	M	"	4	"	Auguste Dubé.....		Marie Dumont			Laborer	Canada	B. Douglas, Mass.		
	— Landry.....	"	S	"	"	Lucien Landry.....		Malvina Harpin.....			Painter	N. Y. City	Worcester, Mass.		
	— White.....	"	L	3	"	Wm. J. White.....		Mary A. Cassidy			Laborer	Canada	Greenfield		
	Mary Anne.....	F	"	3	"	Vital Vaudeau.....		Mary L. Delaude			Fireman	Wilton	Greenfield		
	Mary Weston.....	F	"	1	"	Chas. W. White.....		Lou A. Butler			Laborer	Canada	Canada		
	Henry.....	M	"	3	"	Paul Normand		Joséphine Dumoulin.			Laborer	"	Manchester		
	Marie Alma.....	F	"	3	"	Ludger Laviole.....		Caroline Robert.....			Operative	"	Canada		
	Marie E.....	F	"	3	"	Moise Gaudet.....		Mary Pettipas.....			Farmer	Middletown, Ct.	Hatfax, N. S.		
	Omer.....	M	"	3	"	Lewis A. Norton.....		Mary Pettipas.....			Blacksmith	Canada	E. Weare		
	— Lintott.....	F	"	1	"	Herbert C. Lintott.....		Sadie A. Sargent			Brakeman	Plymouth	Glasgow, Scotland.		
	Hazel Maude.....	F	"	2	"	Chas. C. Bixby.....		Mary E. Christie			Laborer	Canada	Nashua		
	— Wallace.....	M	"	2	"	Jos. Declos.....		Georgina Charbon.....			Laborer	Ireland	Ireland		
	— Fortier.....	F	"	12	"	James Wallace.....		Denoise Leclair.....			Shoemaker	Canada	Canada		
	Bernice A.....	F	"	1	"	Destre Fortier.....		Rubie A. Gray.....			Switchman	Methuen, Mass.	Nashua		
	Everett.....	M	"	5	"	Walter H. Young.....		Rose Moran.....			Moulder	Ireland	Nashua		
	David Amedee.....	"	"	6	"	John Boston.....		Margaret E. Sullivan			Policeman	Manchester	Canada		
	— Dewvea.....	F	"	1	"	Edward Field.....		Emma Pelletier.....			Laborer	Freemen, Me.	Litchfield		
	Evelyn P.....	F	"	1	"	John J. Vignault.....		Ida M. Bancroft.....			Agent	Mass	N. H.		
	— Beaulieu.....	M	"	1	"	Jos. M. Dewvea.....		Henrietta Parkhurst.			Clerk	Mass	United States.		
	— Beaulieu.....	F	"	1	"	Fred P. Bean.....		Cena Johnson.....			Laborer	Coopersville, N. Y.	Coarbook, Que.		
	— Beaulieu.....	M	"	1	"	Geo. E. Beaulieu.....		Lacina Fancher.....			Laborer	Canada	Nashua		
	— Beaulieu.....	M	"	1	"	Armeé Beaulieu.....		M. Louise Sylvaud.....			Laborer	Canada	Canada		
	— Beaulieu.....	M	"	1	"	Arthur Gagnier.....		Aldric Simard			Operative	"	"		
	— Beaulieu.....	M	"	1	"	Jules Grandmaison.....		Marie Dion			Teamster	"	"		
	— Beaulieu.....	M	"	1	"	James Dowling.....		Emma Langley.....			Laborer	Nashua	N. Y.		
	— Beaulieu.....	M	"	1	"	Alphonse Holbrook.....		Ella Sauschagan.....			Shoemaker	Canada	Canada		
	— Beaulieu.....	M	"	1	"	Frank L. Woods.....		Mary A. Flynn.....			Shoemaker	Canada	Canada		
	— Beaulieu.....	M	"	1	"	Edward F. Marsh.....		H. E. M. Ruekhart.....			Soap Manufacturer.	Peabody, Mass.	Nashua		

Dec.

BIRTHS REGISTERED IN THE CITY OF NASHUA, N. H.—Continued.

Date	Name of the Child (if any).	Sex and Condition.		Name of Father.	Maiden Name of Mother.		Occupation of Father.	Birthplace of Father.	Birthplace of Mother.
		Male or Female.	Living or Stillborn.		No. of Child, 1st, 2d, &c.	Color.			
1894 Dec. 1	Dowd	F	S	E. W. Dowd	Hattie E. Butler	Manufacturer	Berlin, Ct	New Britain, Ct	
" 2	Reynolds	M	L	Wm. B. Reynolds	Clara L. Bailey	Farmer	Mass	Nashua	
" 3	Adams	M	L	Henry O. Adams	Michael S. Pond	Woodworker	Champaign, Ill.	Nashua	
" 4	James Christpher	M	M	James Harrigan	Kate Callahan	Operative	Ireland	Ireland	
" 4	Edouard	M	M	N. spokeon Benoit	Delma Bosse	Loom Fixer	Canada	Canada	
" 4	Lea Blanche	F	L	John Smith	Lea Gay	Fanster	"	"	
" 4	Jos. E. A.	M	L	Alphonse Poulin	Cordelia Beaudry	Carpenter	"	"	
" 4	Marie T.	F	L	Louis Letendre	Georgiana Salvadi	Barber	"	"	
" 5	Thompson	M	L	M. S. Thompson	Lena Philbrick	Music Dealer	Wilton, Me	Mount Vernon, Me	
" 5	Alfred Romneo	M	L	Emery Caron	Maryna Selville	Ins Agent	Canada	Verannes, Vt.	
" 5	Marie Clara	F	L	Alfred Rossignol	Dorilda St. Pierre	Operative	"	Canada	
" 5	Stanislas	M	M	Chas. Morin	Marie L. Hayward	Laborer	"	"	
" 8	Edouard	M	L	Narcisse Larocque	Marie Charron	Laborer	"	N. Y.	
" 9	Jos. Louis	M	L	Wm. McCarthy	Cora Rie, deau	"	"	Canada	
" 9	Marie Materna	F	L	Thos. Pinault	Demerise Roussel	Plumber	Brookline	Milford	
" 10	Duncklee	F	L	Ozro J. Duncklee	Lena J. Jones	Carpenter	Canada	Canada	
" 10	Celina Albina	M	L	Toussant Provost	María Masti	"	Canada	Canada	
" 10	Jos. Francois	M	L	Frank Landry	Philomene Rheanme	Operative	Louisville, N. Y.	Potsdam, N. Y.	
" 11	Roland Victor	M	L	Chas. A. Bailey	Millicent	Laborer	U. S.	U. S.	
" 11	Marion J.	F	L	Noel Marote	Julie Boyer	Eng neer	Sweden, Me.	England	
" 12	Wellyn J.	M	L	W. R. Grant	Jennie Bir-shall	Laborer	Canada	Canada	
" 12	M. A. Dora	F	L	David Dubé	Genevieve Ouellette	Laborer	"	"	
" 12	Jos. E.	M	L	Stinson Fraiser	Marie Dubé	Mason	"	"	
" 13	Jacques A.	F	L	Nalpoon Turcotte	Azilda Dumont	Carpenter	"	"	
" 14	Wallace	M	L	Jewel Wallace	Minnie G. Dane	Machinist	Cayer Hill, N. B.	Nashua	
" 14	Albert Leo	M	L	James Ryan	Kate McSherry	Ironworker	Ireland	Ireland	
" 15	M. E. Elsie	F	L	Alphonse Desautels	Melodie Landry	Laborer	Canada	Canada	
" 15	Jessie	F	L	Pierre Lessard	Zoe Bicaucuen	Shoemaker	"	"	
" 15	Jos. Emile	M	L	Felix Pavin	Ethelie St. Pierre	Laborer	"	"	
" 15	Alice Jane	F	L	Louis Brosseau	Mary Method	"	U. S.	D. S.	
" 18	Agnes	F	L	John Connors	Katherine Ward	"	Nashua	Ireland	
" 18	Philip	M	L	James Cleary	Margaret Winn	Policeman	Ireland	Ireland	

BIRTHS REGISTERED IN THE CITY OF NASHUA, N. H.—Continued.

Date	Name of the Child (if anv.)	Sex and Condition.			Name of Father.	Maiden Name of Mother.		Occupation of Father.	Birthplace of Father.	Birthplace of Mother.
		Male or Female.	Living or Stillborn.	No. of Child, No. of 2d. No. of 3d.		Color.	Medier.			
1894										
Dec. 18	Is Willemine.....	M	L	1	Samuel McAdoo.....	Mary A Clark.....	Soapstone W'kr.	Ireland	Ireland	
" 19	Mabel G.....	F	"	4	Alpin Grant.....	Mary A. Doherty.....	Foreman	Nova Scotia	England	
" 21	Margaret C.....	M	"	"	John P. Temple.....	Eliza J. Sweney.....	Moulder	Ireland	Ireland	
" 22	James John.....	M	"	5	James Mansfield.....	Nellie Wills.....	Operative	Bondsville, Mass.	Nashua	
" 23	Louis.....	"	"	11	Louis Guimont.....	Victoria Gauthier.....	Carpenter	Canada	Canada	
" 24	Francis T.....	"	"	5	Thomas Willet.....	Phoebe Gordon.....	Clerk	"	"	
" 25	Antoine.....	"	"	11	Antoine Morin.....	Zoe Charon.....	Laborer	"	"	
" 24	Corinne.....	F	"	"	Ozias Declos.....	Georgina Gauthois.....	Carpenter	Millford	Shirley	
" 25	Pat.....	"	"	1	Mark Putnam.....	Laura A. Pond.....	Cabinet Maker	Canada	Ireland	
" 26	Dowling.....	"	"	6	John Dowling.....	Bridget Nash.....	Moulder	Canada	U. S.	
" 26	Albina.....	"	"	5	Frank Laglois.....	Virginie Nadeau.....	Merchant	"	Canada	
" 26	Nzairé.....	M	"	1	Jos. Simard.....	Alexandrina Gendron	Shoemaker	Nashua	Ireland	
" 27	Walter C.....	"	"	4	Levi A. Smith.....	Johannah Ryan.....	Sash Maker	Nashua	E. Boston, Mass.	
" 28	Gladys M.....	F	"	1	Everett Thompson.....	Mary Dargain.....	Architect	Nashua	Canada	
" 29	Georges H.....	M	"	9	Narcisse Chartier.....	Amanda Lassier.....	Blacksmith	Canada	Canada	
1893										
Dec. 12	Marie Agnes A.....	F	"	5	Arsilae Blanchette.....	Malvina Gregoire.....	Laborer	Canada	Canada	
" 14	Marie Victoria.....	"	"	6	Maria Bergson.....	Malvina Salvail.....	"	"	"	
" 15	Joseph.....	M	"	1	Eugene P. Whitney.....	Georgina Charette.....	Geographer	Nashua	Maine	
" 30	Clarence Eugene.....	"	"	1	Myra B. White.....	Annie Hefrev.....	Machinist	Nashua	Nashua	
" 29	Harold John.....	"	"	1	Albert Bixby.....	Phyllis Boissseau.....	Clerk	Essex, Vt.	Chautauquay, N. Y.	
" 31	Olivine L.....	M	"	4	Phylas Boissseau.....	Cordelia Acard.....	Operative	Canada	Canada	

MARRIAGES REGISTERED IN THE CITY OF NASHUA, N. H., FOR THE YEAR ENDING DECEMBER 31, 1894.

Date	Place of Marriage.	Name and Surname of Groom and Bride	Residence of each at time of Marriage.	Age in years of each.	Occupation of Groom and Bride.	Place of Birth of each.	Name of Father.	Times Married.	Name, Residence, and Official Station of Person by whom married.
1893									
July 10	Nashua	Herbert G. Way E. Jennie Bean	Nashua Shirley, Mass	45 42	Carriage Painter	Unity, N. Y.	Frank	1	G. W. Grover, clergyman.
" 10	"	George Dukett Clara E. Cook	Nashua	25 22	Farmer	N. Y.	Sam'l E. Hopkins John	2*	" "
Sept. 23 1894	"	Edward F. Marsh H. E. M. Duckham	"	27 20	Soap Mfr.	England Peabody, Mass.	Walter George E.	1 2†	" "
Jan. 6	"	Stary Reed Mary Rublisk	"	19 16	"	Russia	James	1	E. E. Buckle, priest.
" 6	"	Theophilers Pepin Ouinias Roireau	"	20 23	Merchant	Russia Canada	John Godcon	1	J. B. H. V. Milette, priest.
" 6	"	Arsene Duval Albina Rock	"	27 21	"	"	Narcisse Auguste	1	" "
" 6	"	Joseph Bedard Emelie Nadeau	"	28 19	Operative	"	Magloire Frank	1	H. A. Lessard, priest.
" 10	"	Basil Mainville Matvina Chausse	"	40 18	"	R. I.	Lotis Clitis	2†	" "
" 17	"	Morris Livingston Sarah A. Shea	Pepperell	43 27	Manufacturer	N. Y.	Julius	1	E. M. Bowman, J. P.
" 18	"	John B. Grover Kate S. Ames	Nashua	23 25	Great Barrington	Worcester, Mass Filton, N. H.	Cornelius George W.	1	G. W. Grover, clergyman.
" 18	"	Edward J. Usner Mary A. Gotham	Tyngsboro	30 18	"	England	Edward	2*	C. W. Rowley, clergyman.
" 18	"	Nathan C. Gotham Annie Hartnett	"	56 28	"	Lowell, Mass.	Nathan C Henry	1	C. W. Rowley, clergyman.
" 20	"	Malk Mjanowye Uovata Ziemhoc	Nashua	37 25	"	Marblehead	John	1	E. E. Buckle, priest.
" 22	"	Theodore Levicque Mary St. Pierre	"	22 16	"	Russia	Frank	1	"
" 22	"	Henry Desautels Esilia Fournier	"	16 17	"	Canada	Theodore Charles	1	J. B. H. V. Milette, priest.
" 22	"	Walter C. Huntoon Carrie M. Sinclair	Dover, N. H. Nashua	23 21	R. R. Clerk	" Concord, N. H.	Magloire George A. Nathaniel B.	1	H. A. Lessard, priest. F. A. Gray, clergyman.

MARRIAGES REGISTERED IN THE CITY OF NASHUA, N. H.—Continued.

Date	Place of Marriage.	Name and Surname of Groom and Bride.	Residence of each at time of Marriage.	Age in years.	Color of each.	Occupation of Groom and Bride.	Place of Birth of each.	Name of Father.	Times Married.	Name, Residence, and Official Station of Person by whom married.
1894										
Jan. 25	Nashua	Patrick McKeon Bridget Sullivan	Nashua	27 23	W	Shoemaker	Ireland	James Michael	1	E. E. Backle, priest.
" 24	"	Eugene J. Lucier E. H. Theriault	"	41 20	"	"	Canada	Eusebe Alphonse	"	"
" 29	"	Raymond Larivee Aurelia Desmarais	"	28 26	"	"	St. Albans, Vt.	Alexandre Fadite	"	"
" 29	"	Joseph Plante Marie Lorange	"	26 21	"	R. R. employe.	Canada	Michel Joseph	"	"
" 29	Athol, Mass.	Jean B. Delude Mary A. Richard	Athol, Mass.	19 18	"	Laborer.	Nashua	Joseph Charles	1	(Not Signed) Priest. H. A. Lessard, priest.
" 29	Nashua	Chas. Landry Annie Duhe	Nashua	29 19	"	"	Canada	Charles Hubert	"	"
" 31	"	J. C. X. McDonald Sadie C. McVicker	Dorchester	19 20	"	Tradesman	Nova Scotia	Colin William	"	C. W. Rowley, clergyman.
Feb. 1	Tyngsboro.	William J. Day Mary J. Barrett	Nashua	28 21	"	"	Burke, N. Y.	Abram Charles	"	William Brown, clergyman
" 3	Keene	Eugene H. Paige Mary J. Gerrish	"	31 18	"	"	Braddock, Vt.	John C. Frank E.	"	J. Cullen Ayer, clergyman.
" 5	Nashua	Oliver Duquesne Louise Montev.	Francesstown	25 24	"	"	Sharon, N. H.	Ovid Stanislas	"	J. B. H. V. Millette, priest.
" 5	"	Samson Frazier Mary Dube	"	21 20	"	"	Canada	Andrie Michel	"	"
" 5	"	Jules Gaudinsson Marie Doon	"	23 18	"	"	"	Alfred Auguste	"	"
" 5	"	Joseph Pelletier Helene Frazier	"	20 19	"	"	"	Michel Anore	"	"
" 5	"	Achille Danboise Arthemise Sirois	"	4 4	"	"	"	Felix Beland	"	"
" 5	"	Arthur A. Wheeler Katherine McKay	"	41 37	"	"	Nashua	Amos Neil	"	J. J. Hogan, priest.
" 10	"	Fred M. Farley Agnes C. Field	"	34 31	"	"	Medine Peabody, Mass.	David M. Marshall	"	C. W. Rowley, clergyman.

MARRIAGES REGISTERED IN THE CITY OF NASHUA, N. H.—Continued.

Date	Place of Marriage.	Name and Surname of Groom and Bride.	Residence of each at time of Marriage.	Age in Years.	Color of each.	Occupation of Groom and Bride.	Place of Birth of each.	Name of Father.	Times Married.	Name, Residence, and Official Station of Person by whom married.
1894										
Feb. 15	Nashua	Ozro Dunclee	Nashua	21	W		Brookline, N. H.	Harvey T.	1	T. A. Howard, clergyman.
" 15	"	Lena Jones	Lynn, Mass	29	"		Millford, N. H.	Edwidge P.	1	Chas. D. Parker, J. P.
" 18	"	Lillian E. Hinton	"	19	"		Industry, Me.	Albert	1	J. B. H. V. Milette, priest.
" 18	"	Joseph L. Godbout	Manchester	19	"		N. Y.	Joseph	1	O. J. White, clergyman.
" 18	"	Delina Bouchard	Nashua	18	"		Lisbon, Me.	Sidney	1	E. M. Bowman, J. P.
" 19	"	Jos. B. Greenwood	S. Weymouth	21	"		Abington, Mass.	Galen P.	1	C. W. Rowley, clergyman.
" 19	"	Ruth E. Cushing	No. Abington	20	"		Westford, Mass.	James	2	O. J. White, clergyman.
" 21	"	Al Hosley	Harvard	15	"		Harvard, Mass.	Amos	1	O. J. White, clergyman.
" 21	"	Ella M. Moore	"	22	"		Moorea, N. Y.	Edmund P.	1	O. J. White, clergyman.
" 21	"	Janius J. Francis	Troy, N. Y.	38	"	Salesman	Maine	Henry Lamb	21	O. J. White, clergyman.
" 21	"	Elia M. Kimball	Nashua	40	"	Teamster	Nashua	William	1	H. S. Ives, clergyman.
" 21	"	Frank Chapman	"	23	"	"	Dunstable	Washington	1	O. J. White, clergyman.
" 22	Franceston	Bianche E. Blood	Nashua	36	"	Fireman	Brookline, N. H.	William	1	O. J. White, clergyman.
" 28	Nashua	Emma J. Woodward	Franceston	23	"	R. R. employe	Franceston	Richard	1	O. J. White, clergyman.
" 8	"	Maurice H. Horn	Nashua	25	"	Operative	Janesville, Ill.	John	1	O. J. White, clergyman.
" 8	"	Maggie B. Ygomans	"	23	"	"	St. Johns, N. B.	John Robins	1	"
" 8	"	Elmer E. E. Shedd	"	28	"	"	Merrimack, N. H.	Joseph	1	"
" 8	"	Annie B. March	"	23	"	Real Estate	New Brunswick	James	2	Enoch Powell, clergyman.
" 10	"	Wesley Ritchie	Boston, Mass	48	"	"	Boston, Mass.	James	1	C. W. Rowley, clergyman.
" 10	"	Carrie M. Sawyer	"	42	"	"	Berlin, Mass.	Daniel J.	1	S. Hohman, clergyman.
" 13	"	Jos. W. Osborne	Ayer June	21	"	Farmer	N. B.	Samuel	1	Alvin J. Lucier, J. P.
" 13	"	May A. Horton	"	24	"	"	England	John	1	H. B. Smith, clergyman.
" 18	"	Melvin E. Gaskell	Nashua	37	"	Painter	Ausable, N. Y.	Jason B.	2	H. B. Atherton, J. P.
" 19	"	Leora F. Parker	"	19	"	"	Russia	Thomas	1	"
" 19	"	Hayman Rayman	Boston	25	"	"	Russia	Eris	1	"
" 19	"	Julia Goodman	Nashua	22	"	Theatrical	Nashua	Solomon A.	1	"
" 20	"	Arthur H. Davis	"	32	"	"	Germany	John P.	1	"
" 20	"	Sarah F. Cummings	Clinton, Mass	60	"	Photographer	Germany	Charles	2	"
" 20	"	Adolar Helmold	"	33	"	"	Clinton	Sanford	1	"
" 20	"	Cora A. Taylor	"	39	"	"	Clinton	Sanford	1	"

MARRIAGES REGISTERED IN THE CITY OF NASHUA, N. H.—Continued.

Date	Place of Marriage.	Name and Surname of Groom and Bride.	Residence of each at time of Marriage.	Age of each.	Color of each.	Occupation of Groom and Bride.	Place of Birth of each.	Name of Father.	Times Married.	Name, Residence, and Official Station of Person by whom married.
1894										
Mar. 26	Nashua...	Daniel Donahoe	Nashua	27	W	Cigar Maker.....	Concord, N. H.	Patrick		E. E. Buckle, priest.
" 28	"	Ellen Haley	"	20	"	"	Ireland	John		"
" 28	"	Jeremiah D. Shea	"	27	"	Shoemaker.....	"	Dennis		"
" 29	"	Julia Courtney	"	24	"	"	Lowell, Mass.	Dennis		"
" 29	"	Wm. D. Ruckledge.....	Lowell, Mass.	30	"	"	Lowell, Mass.	William		F. A. Gray, clergyman.
" 31	"	Emily Harmon.....	"	18	"	"	England	Robert		"
" 31	"	Theophile Derigon.....	"	32	"	Labourer	Canada	Gilbert		"
April 2	"	Georgianna Gemma.....	Nashua	22	"	"	"	Napoleon		E. M. Bowman, J. P.
" 2	"	Polycarpe Marquis.....	Nashua	21	"	"	"	Delave		F. B. H. V. Millette, priest.
" 2	"	Marie Proulx.....	"	20	"	Labourer	"	Joseph		"
" 4	"	Thomas Paradis.....	"	22	"	Labourer	"	Louis		H. A. Lessard, priest.
" 4	"	Mary Dianne.....	"	22	"	"	"	Paul		"
" 10	"	Lewis Roberts.....	"	25	"	Machinist.....	England.....	Lewis		E. B. Towne, J. P.
" 10	"	Alta Gav.....	"	29	"	"	Shelburne Falls.....	Alonzo		"
" 10	"	Daniel Daley.....	"	37	"	Stone Mason.....	Reading, Mass.	Patrick		E. M. Bowman, J. P.
" 10	"	Mary A. Burke.....	"	25	"	Jeweler.....	Ireland	George		C. W. Rowley, clergyman.
" 12	Romney.	George C. Lake.....	"	25	"	"	N. J.	N. J.		"
" 12	"	Mabel M. Foxhall.....	"	23	"	Tool Maker.....	Nashua	David		Orin R. Ham, clergyman.
" 13	Nashua.	Chas. M. Bissell.....	"	28	"	"	Springfield, Mass.	Timothy		Rumney, N. H.
" 13	"	Alice M. Heath.....	"	24	"	"	Penacook, N. H.	Ira O.		F. B. H. V. Millette, priest.
" 14	"	Olin P. Lavier.....	"	29	"	"	Nashua.....	Paul		"
" 14	"	Alice L. Sargent.....	"	23	"	"	"	Albert		"
" 16	"	Edward C. Howitt.....	Cambridgept	25	"	Actor.....	Cambridgeport	Enoch J.		H. B. Smith, clergyman.
" 16	"	Geo. W. Langley, Jr.....	Worcester	29	"	"	Pr. Ed. Isle.....	Robert G.		O. J. White, clergyman.
" 17	Brookline	Bridget T. Cashman.....	"	28	"	"	Boston, Mass.....	George W.		"
" 18	Nashua.	James Lynn.....	Nashua	25	"	Carder.....	Ireland	Jeremiah		(Not Signed) Rector.
" 21	"	Sarah J. McQuinness.....	Brookline	25	"	"	"	William		Brookline, Mass.
" 21	"	Henry Hargreaves.....	Nashua	26	"	"	England	Hugh		J. J. Hogan, priest.
" 21	"	Defia T. Devine.....	"	27	"	Operative.....	Stamford, Ct.....	Henry		"
" 21	"	John Mann.....	"	52	"	"	England.....	Thomas		"
" 21	"	Kate Johnson.....	Lowell Mass	45	"	"	Lowell, Mass.....	Frank		O. J. White, clergyman.

MARRIAGES REGISTERED IN THE CITY OF NASHUA, N. H.—Continued.

Date	Place of Marriage.	Name and Surname of Groom and Bride	Residence of each at time of Marriage.	Age in years	Color of each.	Occupation of Groom and Bride.	Place of Birth of each.	Name of Father.	Name, Residence, and Official Station of Person by whom married.
1894									
April 25	Nashua	Edson S. Houck	Pen-Yan, N.Y.	26	W	Artist	Wayne Vill., N.Y.	Andrew J.	O. J. White, clergyman.
"	"	Edna L. C. Little	Nashua	26	"	Educationalist	London, N. H.	Milo G.	"
"	"	Edward H. Burns	"	21	"	R. R. employe.	Nashua	Thomas J.	E. E. Buckle, priest.
"	"	Mary E. Foley	"	22	"	Laborer	"	Thomas F.	"
"	"	Antoin Kombs	"	41	"	Laborer	Russell	Francis	"
"	"	Polen Jancou	"	19	"	"	Austria	"	"
"	"	Geo. E. Richardson	"	24	"	"	So. Wayne, Me.	Edward K.	O. J. White, clergyman.
"	"	Sadie L. Sherwood	"	24	"	"	Rosendale, N. B.	Fred.	"
"	"	Howard W. Weston	"	19	"	"	Dunstable, Mass.	James	J. B. H. V. Mallette, priest.
"	"	Adelena Caouette	"	19	"	"	Shelbrooke, Can.	Simon	"
"	"	Hector Davarney	"	19	"	"	Canada	John	"
"	"	Mary L. Lezotte	"	18	"	"	"	Antoine	"
May 1	"	William L. Persons	Hudson	25	"	"	Boxford, Mass.	Oscar	W. H. Eaton, clergyman.
"	"	Matrice E. Wheeler	"	16	"	"	Hudson, Mass.	Frank D.	"
"	"	Herbert E. Vantine	Nashua	22	"	Shipper	Ayer, Mass.	Charles	F. A. Gray, clergyman.
"	"	Est M. Bail	"	17	"	"	Vermont	Hosea	"
"	"	Paul Nadeau	"	22	"	"	Canada	Vital	H. A. Lessard, priest.
"	"	Maud Beaucher	"	18	"	"	"	George	"
"	"	Arthur E. Howell	Boston	22	"	Traveler	England	Edward J.	Chas. Bancroft, clergyman.
"	"	Grace E. Ellis	"	19	"	"	Waltham, Mass.	Stephen K.	"
"	"	Louis Levesque	Nashua	20	"	Laborer	Canada	Peter	J. B. H. V. Mallette, priest.
"	"	Josephine Jean	"	19	"	"	"	Edouard	"
"	"	Frank Levesque	"	22	"	"	"	Xavier	"
"	"	Amelie Lemay	"	22	"	"	"	Olivier	"
"	"	Auguste Pelletier	"	18	"	Laborer	"	Amable	"
"	"	Eugene Bouchard	"	18	"	"	"	George	"
"	"	Charles J. Meade	"	15	"	Engineer	"	Jacobs	C. W. Rowley, clergyman.
"	"	Carrie M. Coffing	"	25	"	"	Vermont	James M. Sargent	"
"	"	Henry F. Brimhall	Lowell	31	"	Book Maker	Rockland, Me.	William	H. B. Smith, clergyman.
"	"	Lina M. Thine	"	30	"	"	Pr. Ed. Isle	Jos. Clampton	"
"	"	Wm. S. Peppercell	Boston	43	"	Book Keeper	Carliff, Wales	John M.	F. A. Gray, clergyman.
"	"	Ella L. Peppercell	Nashua	41	"	"	Nashua	Geo. P. Sweet	"

MARRIAGES REGISTERED IN THE CITY OF NASHUA, N. H.—Continued.

Date	Place of Marriage.	Name and Surname of Groom and Bride.	Residence of each at time of Marriage.	Age in years.	Color of each.	Occupation of Groom and Bride.	Place of Birth of each.	Name of Father.	Name, Residence, and Official Station of Person by whom married.
1894									
May 12	Nashua	William E. Park Annie B. Leaght	Nashua	44	W	Painter	Maine	James R.	C. W. Rowley, clergyman.
" 12	"	Amos B. Russell, Jr. Mary E. Gray	"	38	"	Farmer	E. Boston, Mass	Amos B.	F. A. Gray, clergyman.
" 15	"	Christopher Clausen Almeda Cunningham	N. Chelmsford	30	"	Laborer	Canada	Joseph Shedd	O. J. White, clergyman.
" 21	"	William E. Ball Sarah F. Simmons	Ayer Junction	34	"	Carpenter	Salem, Me.	Claus P.	C. W. Rowley, clergyman.
" 23	Hudson	Howard Harephrey Minnie O'Walley	Nashua	20	"	Tinsmith	R. I.	James E.	Franklin P. Chapin, clergyman.
" 26	Nashua	Joseph P. Rolfe Emma G. Stearns	"	22	"	Shoe Laster	Bedford, N. H.	Solomon R.	Franklin P. Chapin, clergyman.
" 27	"	Sewall M. Sturtevant Mannie Griffin	Hillsboro	26	"	Barber	Ireland	John	Hudson, N. H.
" 28	"	Esdras Delorme Josephine Gagnon	Manchester	20	"	Barber	Canada	Samuel J.	Cyrus Richardson, clergyman.
" 30	"	John B. Hawkes E. Winnifred Conant	Concord	22	"	Druggist	Stratford, N. H.	Warren	O. J. White, clergyman.
June 3	"	Edw. N. Greenwood Nettie M. Brickey	Nashua	20	"	Brakeman	Warwick, Mass.	Sixfroid	J. B. H. V. Milette, priest.
" 4	"	Zorab Pepin Bertha Beaulieu	"	21	"	Wood Worker	Canada	Jacque	O. J. White, clergyman.
" 5	"	John C. O'Brien B. A. O'Halloran	"	24	"	Carpenter	St Albans, Vt.	Horace M.	C. W. Rowley, clergyman.
" 6	"	Frank J. Monan Julia Shea	"	25	"	Mule Spinner	Ireland	Edward	H. A. Lessard, priest.
" 6	"	Samuel Bascom Carré E. Holden	"	25	"	Laborer	Sharon, Vt.	Landry	E. E. Buckle, priest.
" 11	"	Hypolite Charon Léon Dumont	"	31	"	Laborer	Hollis, N. H.	George	" " "
" 11	"	Charles J. Robbins Julia Woodward	"	25	"	Farmer	Canada	James	Cyrus Richardson, clergyman.
" 11	"		"	24	"		Nashua	Patrick J.	I. B. H. V. Milette, priest.
" 11	"		"	19	"		"	John	C. W. Rowley, clergyman.
								Benjamin	" " "
								Dypolite	Cyrus Richardson, clergyman.
								Pierre	I. B. H. V. Milette, priest.
								Josiah G.	" " "
								Henry O.	C. W. Rowley, clergyman.

MARRIAGES REGISTERED IN THE CITY OF NASHUA, N. H.—Continued.

Date	Place of Marriage.	Name and Surname of Groom and Bride.	Residence of each at time of Marriage.	Age in Years.	Color of each.	Occupation of Groom and Bride.	Place of Birth of each.	Name of Father.	Name, Residence, and Official Station of Person by whom married.
1894	June 12	Nashua	Merrimack	20	W	Farmer	Merrimack	Francis P. John	F. E. Tupper, J. P.
	13	"	Nashua	23	"	Shoemaker	Canada	Patrick	E. E. Buckle, priest.
	14	"	"	24	"	Manufacturer	Nashua	Thomas Joseph W.	Enoch Powell, clergyman.
	19	Hudson	"	23	"	Clerk	N. Y.	Joseph B.	C. D. Swett, clergyman.
	20	Nashua	"	21	"	Laborer	Vermont	Peter	E. E. Buckle, priest.
	20	"	"	23	"	Clerk	Ireland	Dennis Michael	Cyrus Richardson, clergy.
	21	"	"	24	"	Tinsmith	Hollis, N. H.	Isaac W.	"
	21	"	Ithaca, N. Y.	20	"	Machinist	Milford, Mass.	George E. Abel H.	"
	21	"	Nashua	28	"	Stone Business	Nashua	David Wilder	"
	21	"	"	27	"	Shoemaker	St. Albans, Vt.	George A.	"
	21	"	"	35	"	Shoemaker	Tyngsboro	Charles H.	C. W. Rowley, clergyman.
	23	"	Tyngsboro	41	"	Shoemaker	Andover, Mass.	Samuel	S. Holman, clergyman.
	23	"	"	36	"	Shoemaker	Godstown, N. H.	James Alexander	E. E. Buckle, priest.
	27	"	"	41	"	Shoemaker	Hopkinton	Michael A. Bernard	J. B. H. V. Milette, priest.
	27	"	Nashua	23	"	Laborer	Boston	Louis	O. J. White, clergyman.
	27	"	Hudson	18	"	Book Dealer	Nashua, Mass	Francis	F. A. Gray, clergyman.
	27	"	Nashua	24	"	Shoemaker	Nashua	William M. Nelson	O. J. White, clergyman.
	28	"	"	20	"	Shoemaker	"	George J.	O. J. White, clergyman.
	28	"	"	19	"	Shoemaker	St. Johnsbury, Vt	Charles A.	O. J. White, clergyman.
	28	"	"	25	"	Shoemaker	Lowell, Mass.	Frederick	J. B. H. V. Milette, priest.
	28	"	"	20	"	Shoemaker	Hartford, Ct.	Henry	"
	28	"	"	27	"	Shoemaker	Rochester, N. H.	Oliver	"
	28	"	"	24	"	Shoemaker	Canada	Firman	"
	30	"	Manchester	22	"	Shoemaker	"	"	"
	30	"	Rochester	22	"	Shoemaker	"	"	"
	30	"	Rochester	19	"	Shoemaker	"	"	"
July	2	"	Nashua	26	"	Shoemaker	"	"	"
	2	"	Nashua	26	"	Shoemaker	"	"	"
	2	"	Nashua	26	"	Shoemaker	"	"	"

MARRIAGES REGISTERED IN THE CITY OF NASHUA, N. H.—Continued.

Date	Place of Marriage	Name and Surname of Groom and Bride	Residence of each at time of Marriage	Age in years (Color of each)	Occupation of Groom and Bride	Place of Birth of each	Name of Father	Name, Residence, and Official Station of Person by whom married
1884								
July	2	Nashua	Lowell	33 W	Peterboro, N. H.	Moses R.	E. M. Bowman, J. P.
		Winfield S. Page	Lowell	33 W	Ireland	Luke Walsh	"
	3	"	Nashua	28	Canada	Batiste	A. S. Eaton, J. P.
		Agnes Morley	Nashua	23	"	Nazaire	"
		Louis Dijon	"	18	Warner, N. H.	David B.	C. W. Rowley, clergyman
	3	"	"	30	Bar Harbor, Me.	J. Bte.	H. E. Lennon, priest
		Charles H. Glover	"	30	Canada	"	"
	10	"	"	24	"	"	"
		Edward Blais	"	38	"	"	"
		Leonise Caron	"	30	"	"	"
	11	"	Lowell	53	Poughkeepsie	William	E. M. Bowman, J. P.
		David M. Cummings	Lowell	53	Stewartstown	John	"
		Sarah Knights	"	52	Nashua	Treffle	H. E. Lennon, priest
	11	"	Nashua	24	Pepperell, Mass	Joseph	"
		Henry Jeannotte	"	22	E. Wilton, N. H.	Michael	W. P. Landers, clergyman
		Clara Morin	"	21	Middleton, Mass	Isiah B.	Middleton, Mass.
	12	Middleton	Middleton	32	N. Y.	Michael	O. J. White, clergyman
		Wm. F. McCarty	Middleton	34	Nashua	Silas	"
	14	Nashua	Nashua	50	Canada	Marcelle	H. A. Lessard, priest
		Owen Reilly	"	39	"	Louis	"
		Ella Hobert	"	36	"	Israel	F. B. H. V. Millette, priest
	16	"	"	26	"	Edouard	"
		Arthur Marquis	"	26	"	Elzear	"
		Louise Guilbaud	"	27	"	John	"
	16	"	"	27	"	Andrew	"
		Albert Bolden	"	22	Berwick, Me.	"	T. A. Howard, clergyman
		Emma St. Ouge	"	22	Lowell, Mass.	"	"
	30	"	"	28	Newfield, Me.	Gilman	Cyrus Richardson, clergy
		Elzear Duhe	"	28	Greenfield, N. H.	Joseph	"
		Lacy Eslette	"	24	Lucbec, Me.	Thomas	"
		George H. Bracey	"	29	Franklin F., N. Y.	Peter Stone	"
	31	"	"	29	Ireland	John D.	E. E. Buckle, priest
		Mattie L. Humphrey	"	24	Canada	Daniel	"
		Ellsworth Emery	"	18	"	David	H. E. Lennon, priest
Aug.	4	"	Newfield, Me	34	"	"	"
		Ella M. Blanchard	Nashua	26	"	"	"
	8	"	Lowell	40	"	"	"
		Robert W. Ellis	Lowell	40	"	"	"
	8	"	Nashua	40	"	"	"
		Belle Jeannotte	"	27	"	"	"
	8	"	"	27	"	"	"
		Jeremiah D. Sullivan	"	27	"	"	"
		Catherine Shea	"	24	"	"	"
	13	"	"	38	"	"	"
		Joseph Dufrmit	"	38	"	"	"
		Leonore Paradis	"	34	"	"	"

MARRIAGES REGISTERED IN THE CITY OF NASHUA, N. H.—Continued.

Date	Place of Marriage.	Name and Surname of Groom and Bride.	Residence of each at time of Marriage.	Age in Years.	Color of each.	Occupation of Groom and Bride.	Place of Birth of each.	Name of Father.	Times Married.	Name, Residence, and Official Station of Person by whom married.
1894										
Aug. 18	Nashua.	Lionel Hazling.....	Lowell	19	W	Machineist	Antonia, N. H., Canada	Henry	1	C. W. Hoyt, J. P.
"	"	Amanda Simpson.....	Nashua	18	"	Clerk	Holyoke, Mass.	Paul	1	C. W. Rowley, clergyman.
"	18	Albert F. Dergth.....	Clinton, Mass.	21	"	Laborer	Clinton, Mass.	Charles	1	H. A. Lessard, priest.
"	20	Maggie Diekhant.....	Nashua	26	"	"	Canada	Joseph	1	"
"	"	Alfred Maynard.....	Nashua	17	"	"	Nashua	Eusebe	1	"
"	20	Celia Cognac.....	"	17	"	"	Canada	Daniase	1	"
"	"	Simcon Roy.....	"	21	"	"	"	Augustine	1	H. E. Lennon, priest.
"	20	Mary A. Lampron.....	"	21	"	"	"	Alexander	1	J. B. H. V. Milette, priest.
"	"	Louis A. Boucher.....	"	22	"	"	"	Antoine	1	"
"	20	Agnes Mcneard.....	"	24	"	"	"	Augustus	2	"
"	"	Louis Lafontaine.....	"	21	"	"	N. Y.	Peter	2	"
"	21	Frederic Goyette.....	"	36	"	Laborer	Canada	Louis	2	"
"	"	Mary Normand.....	"	4	"	"	"	James L.	1	Wm. J. McKay, J. P.
"	22	Lamberton K. Blodgett.....	Cambridge	31	"	Accountant	Haverhill, Mass.	Herbert E.	1	"
"	"	Marion E. Richards.....	Arlington	20	"	Painter	Boston, Mass.	W. H.	1	O. J. White, clergyman.
"	22	Daniel W. Ward.....	Lowell	25	"	"	Lowell, N. S.	John	1	"
"	"	Edna Vales.....	"	23	"	"	"	Powell	2	E. M. Bowman, J. P.
"	23	Edward B. Smith.....	Sudbury	40	"	Farmer	Sudbury	William B.	2	"
"	"	Etta R. Bailey.....	"	21	"	"	"	James	1	A. S. Eaton, J. P.
"	25	Frank Froderick.....	Andover	24	"	"	Lowell, Mass.	Alonzo	1	"
"	"	Eva Smith.....	Windham	24	"	"	N. B.	Theodore	1	C. W. Rowley, clergyman.
"	27	Ulric Lamotte.....	Nashua	26	"	Clerk	Canada	Dominique	1	"
"	"	Georgianna Levesque.....	"	22	"	Operative	"	Henry	1	A. S. Eaton, J. P.
"	30	Alphonse Holbrook.....	"	17	"	"	Henniker, N. H.	James	1	"
"	"	Anna M. Sawyer.....	"	16	"	"	Coopersville	Albert B.	1	E. B. Gould, J. P.
Sept. 1	"	Herbert R. Woods.....	Groton, Mass.	21	"	Farmer	Groton	William	1	J. B. H. V. Milette, priest.
"	"	Ruth S. Carkin.....	"	16	"	"	Dunstable	Philip	1	"
"	3	Euclide Gagnon.....	Nashua	33	"	Shoemaker	Canada	Green	1	C. W. Rowley, clergyman.
"	"	Celina Deslandes.....	"	25	"	"	"	"	1	"
"	10	John F. Boynton.....	"	33	"	R. R. employe.	Wear, N. H.	"	1	"
"	"	Flora A. Elliot.....	"	33	"	"	Massachusetts	"	1	"

MARRIAGES REGISTERED IN THE CITY OF NASHUA, N. H.—Continued.

Date	Place of Marriage.	Name and Surname of Groom and Bride.	Residence of each at time of Marriage.		Age in years.	Occupation of Groom and Bride.	Place of Birth of each.	Name of Father.	Times Married.	Name, Residence, and official Station of Person by whom married.
			Groom.	Bride.						
1894										
Sept. 10	Nashua.....	George Horsman .. Mary Nuttle	Boston, Mass .. "	"	25 24	Farmer..... "	N. B..... Nashua.....	Christopher..... Nathan A.....	1 "	C. W. Rowley, clergyman. "
" 10	"	Archie O. Pollard .. Sadie E. Cross.....	Nashua	"	24 19	"	Nashua.....	Cyrus A..... Louis.....	" "	"
" 12	Hudson ..	Bert L. Lezotte..... Sarah Sharbono	"	"	27 21	Baker..... "	Chazy, N. Y..... New York.....	Frank..... Charles.....	1 "	C. H. Farnsworth, clergyman "
" 12	Nashua.....	Arthur F. Cummings .. Ada M. Whitney	"	"	22 22	"	Concord, N. H..... Nashua.....	George F..... Gust.....	1 "	H. B. Smith, clergyman "
" 15	"	John Wolneg..... Rose Guertin.....	"	"	22 16	Labourer..... "	Poland..... Nashua.....	John..... James T.....	1 "	E. E. Buckle, priest. "
" 16	"	Herbert A. Jewett .. Bessie E. Whitney ..	"	"	22 19	Clerk..... "	Morristown, Vt..... West Fairlee, Vt.....	William F..... Germain.....	1 "	H. B. Smith, clergyman. "
" 17	"	Joseph Oudlette..... Marie Lanere.....	"	"	19 21	Painter..... "	Canada..... "	Pierre..... Joseph.....	1 "	J. B. H. V. Milette, priest.. "
" 17	"	Edmund Auctel..... Mary Lemery.....	"	"	23 23	"	Fall River, Mass..... Canada.....	Francis..... Louis.....	1 "	"
" 17	"	Frank Dion..... Virginia Pellerin	"	"	20 19	Labourer..... "	Canada..... "	Edwin L..... Aimable.....	1 "	"
" 17	"	O. B. Hackett..... Nettie F. Jardine.....	"	"	20 22	"	Sanborn town .. Manchester.....	Luther Flint..... Edward.....	1 "	C. W. Rowley, clergyman. "
" 18	"	Alphonse Dube..... Matilda Trotter.....	"	"	22 19	"	Canada..... "	Regis..... Daniel.....	1 "	H. E. Lemmon, priest..... "
" 18	"	Richard Ryan..... Mary Barrett.....	"	"	24 24	Labourer..... "	Ireland..... "	John..... John.....	1 "	A. S. Eaton, J. P. "
" 19	"	William E. Doyle .. Margarette Sullivan ..	"	"	28 26	"	Oakdale, Mass..... Nashua.....	William..... John.....	1 "	E. E. Buckle, priest..... "
" 19	"	Stephen F. Gunn..... Marion L. Hooper.....	Southfield, Mich..... Nashua.....	"	33 35	Creamery Bu's..... Dressmaker.....	Sunderland, M's..... Waldpole, N. H.....	Isaac..... John.....	1 "	Fred C. Allen, clergyman. "
" 20	"	Nazaire Salvail..... Eloise Boucher.....	"	"	61 58	Dressmaker..... "	Canada..... "	Pierre..... "	2 "	H. A. Lessard, priest. "
" 22	"	Frank Stalmoskie..... Anna Luchemer.....	"	"	29 30	Farmer..... "	Russia..... Austria.....	Jacob..... Widow.....	1 "	E. E. Buckle, priest. "

MARRIAGES REGISTERED IN THE CITY OF NASHUA, N. H.—Continued.

Date	Place of Marriage.	Name and Surname of Groom and Bride.	Residence of each at time of Marriage.	Age in Years.	Color of each.	Occupation of Groom and Bride.	Place of Birth of each.	Name of Father.	Times Married.	Name, Residence, and Official Station of Person by whom married.
1894										
Sept. 22	Hudson	John B. Mack..... F. May Chapin.....	Nashua..... Stoddard.....	23 25	W	Teacher..... Shoemaker.....	N. S. Stoddard.....	Albert E. William H.	1	C. H. Farnsworth, clergyman
"	23	Nashua..... F. Belle Dandley.....	Nashua..... ".....	21 19	"	Shoemaker..... Driver.....	Manchester..... Nashua.....	Hanson E. William	1	E. E. Buckle, priest.
"	24	"..... William E. Beaton.....	"..... ".....	21 24	"	Driver..... Livery Business.....	Nashua..... Canada.....	John..... Chazy, N. Y.	1	"
"	25	Lawrence..... Frank E. Rice.....	"..... ".....	21 32	"	Driver..... Livery Business.....	Nashua..... Northfield, Vt.	John..... Ariel K.	1	O. S. Danforth, clergyman, Lawrence, Mass.
"	25	Nashua..... George H. Marvell.....	Litchfield..... Manchester.....	26 47	"	Livery Business..... Merrimack.....	Litchfield..... Merrimack.....	John L. George E.	1	E. M. Bowman, J. P.
"	26	"..... Augusta J. Ordway.....	"..... ".....	49 27	"	Merrimack..... Electrician.....	Merrimack..... N. Y.	George E. John Leavitt.	3	
"	26	Hudson..... Cora S. Bickford.....	"..... ".....	27 25	"	Electrician..... Hairdresser.....	Manchester..... Nashua.....	Artemas..... John.....	2	Alfred T. Hillman, clergyman, Concord, N. H.
"	27	Nashua..... Ella F. Clemons.....	Nashua..... ".....	27 23	"	Hairdresser..... Shoe Trimmer.....	Nashua..... Medway, Mass.	Charles A. Robert G.	1	C. H. Farnsworth, clergyman.
"	28	"..... Thomas H. Hafferty.....	"..... ".....	25 19	"	Shoe Trimmer..... Clerk.....	Medway, Mass. Canada.....	William..... Anos.....	1	T. A. Howard, clergyman.
"	28	"..... Albie L. Cole.....	"..... ".....	32 24	"	Clerk..... Groom.....	Jackson, Me. Groom.....	Isaiah..... Henry.....	2	C. W. Rowley, clergyman.
"	29	"..... Harry B. Bridgman.....	Groton, Mass..... Worcester.....	21 21	"	Groom..... Clerk.....	Groton..... Belchertown, Ms.	Edward S. Melvin.....	1	E. M. Bowman, J. P.
Oct. 1	"	"..... Maude M. Stimpson.....	"..... Nashua.....	21 24	"	Clerk..... Laborer.....	Belchertown, Ms. Canada.....	Edward S. Melvin.....	1	H. A. Lessard, priest.
"	1	"..... Stephanie Roi.....	"..... ".....	21 19	"	Laborer..... Laborer.....	Canada..... St. Albans, Vt.	Semour..... Francois.....	1	J. B. H. V. Milette, priest.
"	2	"..... Peter Bouregard.....	"..... ".....	18 24	"	Laborer..... Laborer.....	Canada..... ".....	Toussaint..... Joseph.....	1	"
"	2	"..... Ozileuc Aubert.....	"..... ".....	24 19	"	Laborer..... Laborer.....	"..... ".....	Joseph..... Alexis.....	1	"
"	2	"..... Mary A. Cardin.....	"..... ".....	23 23	"	Laborer..... Farmer.....	"..... ".....	Antoine..... Germain.....	2	"
"	3	"..... Anne Jodoin.....	"..... ".....	22 22	"	Farmer..... Farmer.....	"..... Groton, Mass.	John..... John.....	2	Chas. Bancroft, clergyman.
"	3	"..... Margaret E. Connell.....	Lexington..... Nashua.....	42 40	"	Farmer..... Carpenter.....	Groton, Mass. Hudson.....	John..... Philip.....	1	
"	3	"..... Anos H. Goodwin.....	"..... ".....	40 33	"	Carpenter..... Carpenter.....	N. B. Manchester.....	William..... William.....	1	F. A. Gray, clergyman.

MARRIAGES REGISTERED IN THE CITY OF NASHUA, N. H.—Continued.

Date	Place of Marriage.	Name and Surname of Groom and Bride.	Residence of each at time of Marriage.	Age in Years.	Color of each.	Occupation of Groom and Bride.	Place of Birth of each.	Name of Father.	Time.	Name, Residence, and Official Station of Person by whom married.
1894										
Oct. 17	Nashua.	Chas. L. Cotton..... Ida F. Goodwin.....	Nashua..... ".....	25 25	W	Milk Dealer..... ".....	Nashua..... ".....	Berjamin F..... William W.....	1	Cyrus Richardson, clergy.
" 17	"	Ernest J. Frazier..... Gertrude A. Hooper.....	"..... ".....	23 22		Musician..... Farmer.....	"..... Lyme, N. H.....	William J..... Parker J.....	1	C. W. Rowley, clergyman.
" 18	"	Edson L. Montison..... Alice O. Smith.....	"..... ".....	34 31		"..... ".....	Nashua..... Fayette, Me.....	Edward M..... James.....	2	R. A. Beard, clergyman.
" 20	"	Willie F. Wyman..... Mary J. Kimball.....	Lowell..... Dracut, Mass.....	38 30		"..... ".....	"..... Lawrence, Mass.....	Thomas..... Daniel.....	1	E. M. Bowman, J. P.
" 20	"	Daniel F. Ryan..... Mary Bigh.....	Nashua..... ".....	33 29		Shoemaker..... ".....	Milford, Mass..... ".....	Michael..... Antoine.....	1	E. E. Buckle, priest.
" 22	"	Jos. A. Moussette..... Eva Desjarin.....	"..... ".....	22 24		R. R. employe..... Laborer.....	Nashua..... Canada.....	Amable..... Achille.....	1	I. B. H. V. Millette, priest.
" 22	"	Augustus Lavoie..... Adele D'oume.....	"..... ".....	22 19		"..... ".....	"..... Woonschoet, R. I.....	Paul..... John B.....	1	H. A. Lessard, priest.
" 23	"	Walter F. Fontaine..... Othelie M. Lucier.....	Providence..... Nashua.....	23 25		Architect..... Shoemaker.....	"..... Bantou, Vt.....	Joseph..... Peter J.....	1	J. B. H. V. Millette, priest.
" 24	"	Adebert J. Walker..... Mary E. Woods.....	"..... ".....	25 25		Shoemaker..... Supt. Gas Co.....	Milford, N. H..... E. Boston, Mass.....	Nelson..... Alfred M.....	1	R. A. Beard, clergyman.
" 24	"	Fred W. Norton..... Almira M. Whithed.....	"..... ".....	23 23		"..... ".....	Nashua..... Lancaster, N. H.....	Solon S..... John B.....	1	F. A. Gray, clergyman.
" 30	Como, N. J.	Frank Foster..... Isabella Alligore.....	Redbank, N. J..... ".....	40 29		Jeweler..... ".....	Como, N. J..... Ireland.....	John S..... Morgan.....	2	R. J. Patterson, clergyman, Lake Como, N. J.
" 31	Nashua.	Thomas F. Carr..... Della Fahay.....	Nashua..... ".....	27 26		"..... Shoemaker.....	"..... Chazy, N. Y.....	Philip..... Peter.....	1	J. J. Hogan, priest.
Nov. 3	"	Joseph Jolley..... Philonene Rivers.....	"..... ".....	61 56		"..... ".....	Canada..... ".....	Code..... Achille.....	2	H. A. Lessard, priest.....
" 5	"	Pierre Deschaine..... Magdalein Mercier.....	"..... ".....	24 19		"..... ".....	"..... ".....	Zuel..... Olivier.....	1	" " " "
" 5	"	Auguste Morin..... Delphine Lachavee.....	"..... ".....	49 29		"..... ".....	"..... Brownfield, Me.....	Pierre..... Clinton.....	1	J. B. H. V. Millette, priest.
" 6	"	Hollis R. Cole..... Winifred C. Pent.....	Boston, Mass..... ".....	19 23		Teamster..... ".....	Brownfield, Me..... Mt. Vernon, Wis.....	James A..... James A.....	1	R. A. Beard, clergyman.

MARRIAGES REGISTERED IN THE CITY OF NASHUA, N. H.—Continued.

Date	Place of Marriage.	Name and Surname of Groom and Bride.	Residence of each at time of Marriage.	Age in years.	Color of each.	Occupation of Groom and Bride.	Place of Birth of each.	Name of Father.	Times Mar- ried.	Name, Residence, and Official Station of Person by whom married.
1894										
Nov. 8	Nashua	Arthur A. Austin..... Mary A. Moulton.....	Nashua	80 W 83	W	Druggist	W. Lebanon	Sylvester	1	Chas. Bancroft, clergyman.
" 10	"	Adolphe Sawyer..... Amanda Deline.....	"	38 40	"	Laborer	"	Chas. Edward	1	T. A. Howard, clergyman.
" 10	"	John Roussea..... Vina St. Lois.....	"	22 18	"	Laborer	N. Y.	Elijah Curtis	2	C. W. Rowley, clergyman.
" 11	"	Amable Pelierin..... Mary Coran.....	"	23 18	"	Laborer	Canada	Anthony	1	J. B. H. V. Milette, priest.
" 11	"	Victor Gaudette..... Ellen Dionne.....	"	29 22	"	Bar Tender	"	Louis	2	"
" 13	"	Michael McNamara..... Mary Gralton.....	"	28 22	"	Moulder	Ireland	Bruno	1	E. E. Buckle, priest.
" 17	"	George A. Wheeler..... Edith M. Evans.....	"	22 26	"	Laborer	Nashua	Patrick	1	C. W. Rowley, clergyman.
" 19	"	Gilbert Cote..... Angele Brisson.....	"	26 24	"	Laborer	Lynn	Frank	2	H. E. Lennon, priest.
" 19	"	Joseph Aubrec..... Alphonse Marquis.....	"	22 18	"	Laborer	Canada	Benjamin	1	"
" 19	"	Arthur Gagnon..... Josephine Gagnon.....	"	23 17	"	Laborer	"	Joseph	1	"
" 19	"	Charles Marden..... Clara Ricard.....	"	20 18	"	Laborer	"	Ferdinand	1	"
" 19	"	Victorien Lavoie..... Anna Paradis.....	"	22 20	"	Laborer	Worcester Mass.	Amisette	1	H. A. Lessard, priest.
" 20	"	Henry S. Lagace..... Louise I. Foisie.....	"	30 26	"	Clerk	Canada	Pierre	1	"
" 21	"	Samuel Peterson..... Louise F. Johnson.....	"	40 36	"	Laborer	Nashua	Geoffrey	1	"
" 22	"	John Bland..... Martha Ward.....	"	25 C 22	"	Teamster	Sweden	Olivier	2	"
" 24	"	Jos. H. Crompton..... Stella M. Sargent.....	"	25 W 23	"	Belt Maker	Petersburg, Va.	Bruno	1	J. B. H. V. Milette, priest.
							Wilmington, N.C.	John B.	1	Cyrus Richardson, clergy.
							Lawrence, Mass.	Eric	2	C. W. Rowley, clergyman.
							Canada	William	1	R. A. Beard, clergyman.
								David	1	
								Nathan	1	

MARRIAGES REGISTERED IN THE CITY OF NASHUA, N. H.—Continued.

Date	Place of Marriage.	Name and Surname of Groom and Bride.	Residence of each at time of Marriage.	Age in years.	Color of each.	Occupation of Groom and Bride.	Place of Birth of each.	Name of Father.	Times Married.	Name, Residence, and Official Station of Person by whom married.
1894										
Nov. 26	Nashua.	Patrick J. McLaughlin Emma Carty.	Nashua	31	W	Cigar Maker.	Ireland	Edward	1	E. E. Buckle, priest.
" 26	"	Eugene Cole.	"	26	"	Laborer.	Vermont.	John	"	H. A. Lessard, priest.
" 26	"	Julie Roy.	"	17	"	"	Canada	Frank	"	J. B. H. V. Millette, priest.
" 26	"	Jos. Guerret.	"	28	"	Laborer.	Worcester, Mass.	Louis	"	C. W. Rowley, clergyman.
" 26	"	Amelie Godbois.	Boston	20	"	Adv. Manager.	Boston, Mass.	Paul	"	J. B. H. V. Millette, priest.
" 27	"	Edward W. Forrest.	Concord	17	"	"	Manchester	Robert E.	"	J. B. H. V. Millette, priest.
" 27	"	May E. Barrett.	Nashua	18	"	Shoemaker	Canada	Louis	"	E. E. Buckle, priest.
" 27	"	Henri Asselin.	"	25	"	"	E. Douglass, Ms.	John B.	"	"
" 28	"	Aurelie Beauregard.	"	26	"	R. R. employe.	E. Pepperell, Ms.	Thomas	"	"
" 28	"	John T. Foley.	"	26	"	"	Nashua	Thomas J.	"	"
" 28	"	Mary E. Burns.	"	24	"	Moulder	Nashua	Anthony	"	"
" 28	"	Anthony J. Keeley.	"	38	"	"	England	Charles	"	"
" 28	"	Ellen M. Finning.	"	31	"	"	Nashua	Amos	"	"
" 28	"	John Mandigo.	"	24	"	Laborer	Swanton, Vt.	Jerry	"	"
" 28	"	Ellen Nash.	"	24	"	"	Ireland	Joseph	"	"
" 28	"	John E. Sullivan.	"	25	"	Shoemaker	Nashua	Michael	"	"
" 28	Plaistow	Margaret F. Siske.	"	27	"	"	"	George	2*	D. A. Sullivan, priest.
" 28	Plaistow	Thomas H. Clarkson	"	21	"	"	"	David	"	R. A. Beard, clergyman.
" 28	Nashua	Ellen M. Sullivan	"	29	"	"	"	Nathaniel	"	"
" 28	Nashua	Norman C. Reed	Boston	36	"	Carpenter	Boothbay, Me	Chas. McDonald	"	"
" 28	"	N. Elizabeth Finn.	"	38	"	"	Eastport, Me.	John	"	W. W. Bailey, J. P.
" 28	"	Edward J. McGuire.	Spencer	21	"	"	Worcester	Patrick	"	T. O. Harlow, clergyman,
" 29	"	Nellie M. Quinn.	Worcester	25	"	Manufacturer.	Haverhill, N. H.	Barley	"	Wilton, N. H.
" 29	"	Charles White.	Hudson	53	"	"	Wilton	John V.	"	C. W. Rowley, clergyman.
" 29	"	Hattie M. Balen.	Nashua	42	"	"	Townsend, Mass.	John	"	"
Dec. 8	"	Eugene H. Shattuck.	"	22	"	"	Montreal, Que.	Jos. Danseanu	"	"
" 10 Alfred, Me.	"	Mary E. Welcome.	"	18	"	R. R. employe.	Princeton, Mass.	Frank	"	T. H. Kenley, clergyman,
" 10 Alfred, Me.	"	Fred E. Munzey.	Alfred, Me.	30	"	"	Alfred, Me.	Moses	"	Alfred, Me.
" 12 Nsh ua	"	Kate C. Drew.	Iowa	20	"	Hardware.	Hampton	Charles	"	C. W. Rowley, clergyman.
" 12 Nsh ua	"	Charles L. Beed	"	25	"	"	Nashua	Geo. F. Sawyer, Jr	"	"
" 12 Nsh ua	"	Annie G. Sawyer.	Nashua	24	"	"	"	"	"	"

MARRIAGES REGISTERED IN THE CITY OF NASHUA, N. H.—Continued.

Date	Place of Marriage.	Name and Surname of Groom and Bride.	Residence of each at time of Marriage.	Age in years of each.	Color of each.	Occupation of Groom and Bride.	Place of Birth of each.	Name of Father.	Rank.	Name, Residence, and Official Station of Person by whom married.
1894	Dec. 14	Nashua...	Nashua	28	W	R. R. employe.	Tunbridge, Vt.	Moses	1	T. A. Howard, clergyman.
"	"	"	"	22	"	"	Nashua	Albert Green	2*	"
"	18	"	Westford, Ms	25	"	Farmer	Westford, Mass.	John	1	E. M. Bowman, J. P.
"	"	"	Taunton, Ms	18	"	"	Townsend, Mass.	Henry	1	"
"	19	"	Manchester	23	"	Fireman	Providence, R. I.	Frank	1	Chas. Bancroft, clergyman.
"	"	"	Nashua	19	"	"	Nashua	Robert K.	1	"
"	21	"	"	28	"	Brakeman	N. Y.	John W.	1	C. W. Rowley, clergyman.
"	"	"	"	23	"	"	Maine	"	1	"
"	22	Nashua	Holderness	22	"	Machinist	Ashland, N. H.	Frank P.	1	C. W. Rowley, clergyman.
"	"	"	Nashua	19	"	"	Auburn	William H.	1	"
"	24	"	"	26	"	R. R. employe.	N. Y.	James	1	Cyrus Richardson, clergy.
"	"	"	"	27	"	"	N. Y.	Minus Matott	2*	"
"	25	"	"	21	"	Teamster	Richford, Vt.	Cranston	1	Enoch Powell, clergyman.
"	"	"	"	19	"	"	Nashua	David M.	1	"
"	26	"	"	21	"	Clerk	"	Charles W.	1	H. B. Smith, clergyman.
"	"	"	"	20	"	"	N. Y.	Herbert C.	1	"
"	26	"	Lowell, Mass	23	"	Car Driver	Keene, Vt.	Lucian B.	1	Cyrus Richardson, clergy.
"	"	"	"	25	"	"	Highgate, Vt.	James	1	"
"	29	"	Nashua	24	"	Operative	N. Y.	Frank	1	C. L. White, clergyman.
"	"	"	"	17	"	"	"	John	1	"
"	29	"	"	24	"	Ins Agent	Nashua	James	1	F. A. Gray, clergyman.
"	"	"	"	25	"	"	"	Calch B.	1	"
"	31	"	"	27	"	Barber	Canada	Joseph	1	C. L. White, clergyman.
"	"	"	"	18	"	"	"	Shade	1	"

* Widowed. † Divorced.

DEATHS REGISTERED IN THE CITY OF NASHUA, N. H.—Continued.

Date	Name and Surname of the Deceased.	Age.		Place of Birth.	Sex and Condition.	Maiden Name of Mother.	Occupation.	Name of Father.	Cause of Death.
		Years.	Months.						
Jan. 1	Margaret R. Scanlan.....	47		Ireland.....	F			James Nugent.....
" 4	Georgiana Garant.....	10		Nashua.....	W			Fred Garant.....	Meningitis.....
" 4	Paul Otis.....	75	2 15	Leominster, Ms	M			Paul Otis.....	Pneumonia.....
" 5	Chas. P. Gilson.....	72		U. S.....	"			".....	".....
" 5	John Thompson.....	69		".....	W			".....	".....
" 5	— Elosen.....	3		Nashua.....	"			Christopher Elosen Bridget Lynch.....	Paralysis.....
" 8	George E. Conlon.....	33		".....	S			Patrick Conlon.....	Cong. Malgn of heart.....
" 9	Abbaie D. Halloran.....	79		".....	M			George Collins.....	Consumption.....
" 9	Mary A. Ryan.....	24		Concord, N. H.	F			Mary.....	Sarcoma of Uterus.....
" 9	John M. Trow.....	86	11 25	Andover, Mass	W			Timothy Bowers.....	Apoplexy.....
" 11	Clara Merrill.....	35	4 28	Amherst.....	M			Richard Trow.....	Infantion.....
" 14	Frank B. McKean.....	26	3 4	Nashua.....	M			James N. Loychov.....	Pthiasis Pulconalis.....
" 18	Matthew McQuide.....	23	6	".....	S			Frank A. McKean.....	Diabetes.....
" 19	Azilda Benoit.....	42		Canada.....	F			Patrick McQuide.....	Consumption.....
" 19	Raoul Larivee.....	5		".....	M			Pierre Benoit.....	Hent disease.....
" 20	Camille Roy.....	28	11	".....	F			Cyville Larivee.....	Shock from burns.....
" 21	— Kendall.....	87	1 2	Nashua.....	W			Magloire Boucher LarazineMontrency.....	Cancer of Stomach.....
" 21	John Balch.....	42		Johnston, Vt.	M			Herbert E. Kendall Ieis J. Rand.....	Stillborn.....
" 21	Carrie A. Baird.....	78		Gray, Me.....	F			— Morse.....	Pneumonia.....
" 23	D. Frances Bourgeois.....	78		Canada.....	W			Harriet Smith.....	Hepatic abscess.....
" 24	Aurore Sauvail.....	73	11	Nashua.....	"			Pierre Salvail.....	Jaundice.....
" 25	Eliza Lund.....	73	3 1	Nashua.....	"			Samuel Stevens.....	Meningitis.....
" 27	Sarah A. Mastick.....	57	10	Keeseville, NY	W			Benj. Spinks.....	La grippe.....
" 27	Merrick C. Jaquith.....	3	7 11	Nashua.....	M			Clarace E. Jaquith Curry M. Parker.....	Abscess of Liver.....
" 27	Josephine Bernbe.....	1		".....	F			Elizcar Bernbe.....	Diphtheria.....
" 27	Ahnira Morse.....	90	1 27	Haverhill, N. H	S			Stephen B. Morse.....	Cong. weakness.....

DEATHS REGISTERED IN THE CITY OF NASHUA, N. H.—Continued.

Date	Name and Surname of the Deceased.	Age.			Place of Birth.	Sex and Condition.	Occupation.	Name of Father.	Maiden Name of Mother.	Disease, or Cause of Death.
		Years.	Months.	Days.						
		Male or Female.	Color.	Single, Married or Widowed.						
1894										
Jan. 27	Alphonse Metayer	2	7		M	W		Theophile Metayer	Antonia D'Auttinl.	Pneumonia
" 29	Mary N. Hill	80	11	6	M	W		Jeremiah Bowen		Capillary Bronchitis.
Feb. 1	John M. Saunders	73	9		M	"	Merchant	Esra Hill	Mary E. Langly	La grippe
" 3	Rose A. Latourneau	28			F	M	Housewife	Thos. Hefferman	North Pahey	Complications
" 5	Anna S. Rixby	39			F	"	"	Nash. I. & S. Co		Rheumatic fever
" 6	Patrick Meyers	45			M	W	Housekeeper	James Barney	Mary	Kidney disease
" 9	Pauline Earley	67			F	M	"	Louis Ledoux	Victoria Leclair	Cancer
" 9	Sarah Jeanolte	71	3	13	F	M	"	James Lepage	Celina Champagne	Heart disease
" 12	Marie Ledoux	63			F	S	"	Chas. Dolerty	Eliz. McNamary	Dropsey
" 17	Betsy Barry	75			F	M	Housekeeper	Sam'l Hostler		Stillborn
" 18	Martha Fisher	90	10	13	F	W	"	Daniel Farnsworth		Old age
" 19	Sarah Barney	87	7	13	F	M	At home	Manuel Goldman		Old age
" 19	Harris Goldman	4			M	"	At home	Edward Murray	Rose Moran	Cerebral Hemorrhage
" 20	Winifred McLaughlin	33			F	M	Housewife	Samuel J. Rolfe	Edith Warren	Meningitis
" 20	Edith D. Rolfe	7			F	M	At home	John Holden		Acute Phthisis
" 20	Ellen Kenney	58			F	M	"	Timothy Colburn	Eliz.	Cong. of Lungs
" 21	Al Colburn	72			M	W	"			Gastritis & Heart dis
" 23	Lima S. Burns	74	8		F	W	"			Found dead, no aut.
" 24	Wm. Wallace Graham	30	7	24	M	M	Fg't conductor	Thos. Graham	Mary C. Chaplin	Pneumonia
" 25	Ida Pontbriand	2			F	W	Nashua	Chas Pontbriand	Josephine Phaneuf	Crushed between cars
" 28	Sarah E. Wheeler	77	7	8	F	W	At home	Putnam Blood	Mary Hamlet	La grippe
Mar. 1	Fletcher S. Burnham	51			M	M	"	Gregoire Rouleau		Pneumonia
" 1	Joseph Rouleau	1	4		M	M	"			Bright's disease
" 3	Geodon Houde	65			M	M	"			Pneumonitis
" 4	Edna A. Rowland	2	11		F	M	"	Lynde W. Rowland	Edna Johnson	Hear disease
" 4	Edna A. Rowland	2	11		F	M	"			Marasmus

DEATHS REGISTERED IN THE CITY OF NASHUA, N. H.—Continued.

Date	Name and Surname of the Deceased.	Age.			Place of Birth.	Sex and Condition.	Color.	Maiden Name of Mother.	Occupation.	Name of Father.	Disease, or Cause of Death.
		Years.	Months.	Days.							
		Male or Female.	Single, Married or Widowed.								
1894											
Mar. 5	John A. Rowell.....	37			Nashua	M	W	W	Jobber.....	Isaac C. Hudson.....	Suicide.....
" 7	Arthemise Benoit.....	39			Canada	F	M	M	House-keeper.....	Flora E. Shattuck.....	Consumption.....
" 9	Chas. P. Hudson.....	2	9	14	Nashua	M	M	M	House-keeper.....	Isaac C. Hudson.....	Measles.....
" 9	Marie Louise Letoux.....	33			Canada	F	M	S	Laborer.....	Alexandre Arseneau.....	Pericarditis.....
" 9	Nicholas Arseneau.....	26			Nashua	M	M	S	Laborer.....	L. N. T. Guertin.....	Typhoid Fever.....
" 12	— Guertin.....				Nashua	F	F	M	—.....	Rose M. Benoit.....	Prem. birth.....
" 13	Hornidas Montbrand.....	13			Canada	M	M	S	—.....	Wm. F. Sargent.....	Dilatation of heart.....
" 15	Wm. Frank Sargent.....	5	5	8	Nashua	M	M	M	—.....	Minnie B. Cullen.....	Pneumonia.....
" 15	Clara Roy.....	1	1		"	F	F	M	Housewife.....	Delvina Bolduc.....	Consumption.....
" 16	Emma C. Cummings.....	44			Canada	F	M	M	Housewife.....	Elizabeth Roy.....	Cong. of Lungs.....
" 16	Exilda Lacasse.....	29			Nashua	F	M	S	—.....	—.....	Heart dis. & Rheum.....
" 17	Marie Mayotte.....	12			Nashua	F	M	S	Bookkeeper.....	Hanna T. Nevin.....	Heart disease.....
" 17	Alice L. Ingalls.....	25	11		Andover, Me.	F	M	M	—.....	Thos. Doyle.....	Pneumonia.....
" 17	Katherine Doyle.....	19			Nashua	F	M	M	—.....	Archille Houle.....	Prem. birth.....
" 18	— Houle.....				"	F	M	S	Student.....	Philip Winn.....	Hepatic Abscess.....
" 18	Philip Winn.....	10			"	M	M	M	—.....	—.....	Peritonitis.....
" 19	Frank Larrain.....	26			"	M	M	W	Retired.....	—.....	Broncho-pneumonia.....
" 19	Sylvester P. Cothrin.....	70			N. H.	M	M	M	Clerk.....	Luther Ladd.....	Euccephalitis.....
" 19	Eva Courtmarche.....	1	6		Nashua	F	M	M	—.....	Mary R. Hartwell.....	Apoplectic seizure.....
" 20	Geo. H. Tanguard.....	25	25		Jackson, N. Y.	M	M	W	House-keeper.....	— Gudge.....	Stiffness.....
" 21	Martha H. Lawrence.....	76			Washington	F	M	M	—.....	Chas. Ballard.....	Apoplexy.....
" 22	Sarah F. Sleeper.....	66	11		"	F	M	M	—.....	Abigail Smyth.....	Stiffness.....
" 23	— Arseneau.....				Nashua	M	M	M	—.....	René Allard.....	Stiffness.....
" 25	Emma Bartholon.....	1	6		"	F	M	M	—.....	—.....	Stiffness.....
" 25	Jerry Senecal.....	7			N. Y.	M	M	M	—.....	—.....	Stiffness.....
" 26	Betsy Ripley.....	90	1	14	Dracut, Mass.	F	M	M	—.....	Henry Austin.....	Tubercular Meningitis.....

DEATHS REGISTERED IN THE CITY OF NASHUA, N. H.—Continued.

Date	Name and Surname of the Deceased.	Age.			Place of Birth.	Sex and Condition.	Occupation.	Name of Father.	Maiden Name of Mother.	Disease, or Cause of Death.
		Years.	Months.	Days.						
Mar. 27	Julia Dowling	11			F	M Housewife	John Dowling	Bridget Nash	Cong. of Lungs	
" 24	Jennie Cohen	25			"	" Moulder	Jacob Goldstein	Ellen —	Suicide	
" 25	Florence Sullivan	24			M	" S	Timothy Sullivan	Ellen —	Consumption	
" 29	John W. Earley	2	4		"	" S Operative	John M. Earley	Ellen F. Harrington	Intestinal Obstruction	
" 31	Kathalie Peltier	18			F	" W	Matthias Peltier	Euphemic Gauvin	Consumption	
Apr. 1	Maria N. Merriman	45			"	" W Merchant	William Hamelin	Marie L. Gauthier	Suicide	
" 2	Elmire Hamelin	9			"	" W Merchant	John Dunlap	Jennie Nesmith	Meningitis	
" 5	Archibald H. Dunlap	76	3		M	" M Housekeeper	Philippe Carrier	Ananda Ouellette	Softening of Brain	
" 8	Isabelle Ouellette	26			F	" M Housekeeper	Philippe Carrier	Ananda Ouellette	Consumption	
" 9	Philippe Carrier	26			M	" M Housekeeper	J. E. N. Ducloux	Emelie St. Hilaire	Whooping Cough	
" 10	— Ducloux	48			"	" W Teamster	J. E. N. Ducloux	Emelie St. Hilaire	Stiffborn	
" 11	Ezekiel T. Tinker	48			"	" M Moulder	Albert E. Hamelin	Adolfe Fitts	Killed accidentally	
" 11	Matthew Gaffney	51			"	" M Moulder	Pierre Gauthier	Orise Bergeron	Chol. Infantum	
" 12	— Hamelin	7			"	" S Brakeman	Baptiste Guertin	Henry Demanche	Acc. fracture of skull	
" 13	Pierre Gauthier	8			"	" M Merchant	Archibald Dunlap	Eliza Parent	Cyanosis	
" 14	E. F. Stebbins	23			"	" M Merchant	Paul Hysette	—	Rheumatism of heart	
" 19	Henry Guertin	40			"	" S	Horace L. Winslow	Emma F. Boyd	Consumption	
" 19	Eugene Demanche	41			"	" S	Paul Azet	—	Disease of Lungs	
" 20	Chas A. Dunlap	22			"	" S	Rosanna Larivee	—	Pertussis - Convuls'ns	
" 21	John Bean	22			"	" S	Frank P. Rideout	Ida L. Donahue	Pertussis	
" 23	— Hysette	3			"	" S	Bruno Dionne	—	Spasms	
" 25	Vera May Winslow	1 1/2			F	" S	—	—	Heart Failure	
" 26	M. R. Therese Azet	1 17			"	" S	—	—	Heart Failure	
" 26	Hazel I. Rideout	2			"	" S	—	—	Heart Failure	
" 26	Albert G. Chamberlain	2			"	" S	—	—	Heart Failure	
" 27	Albert G. Chamberlain	50			M	" S	—	—	Heart Failure	
" 29	Cleophas Dionne	36			"	" S	—	—	Typhoid Fever	

DEATHS REGISTERED IN THE CITY OF NASHUA, N. H.—Continued.

Date	Name and Surname of the Deceased.	Age.			Place of Birth.	Sex and Condition.		Occupation.	Name of Father.	Maiden Name of Mother.	Disease, or Cause of Death.
		Years.	Months.	Days.		Male or Female.	Single, Married or Widowed.				
1894											
Apr. 29	Hannah M. Osgood.....	51	7	19	F	W	M	At home.....	Benj. Parker.....	Mary Miller.....	Heart disease.....
May 1	Howard E. Priest.....	73			M	"	"	Mechanic.....	Daniel Priest.....	Nancy Andrews.....	Bronchitis; Ht. failure
"	Vernie J. Lund.....	1	6	18	F	"	S	".....	Willis S. Lund.....	Persis A. Winslow.....	Marasmus
"	Oma L. Haines.....	15			F	"	S	".....	Nestor Haines.....	Lizzie J. ———.....	Tubercular Consumption
"	Abrie Dupont.....	57			M	"	M	Laborer.....	Gabriel Dupont.....	Adelaide Girouard.....	Mal-nutrition.....
"	William Hodgeman.....	91			M	"	W	".....	Napoleon Dumas.....	Paralysis.....	"
"	Diana Dupas.....	1			F	"	W	".....	Napoleon Dumas.....	Pomelo Galipeau.....	Chol. Infantum.....
"	Sarah E. Hayes.....	17	9	13	F	"	"	".....	Geo. H. Hayes.....	Ellen M. ———.....	Typhoid Fever.....
"	Raymond Jaugraw.....	1	9	5	M	"	"	".....	Selden A. Jaugraw.....	Heart disease.....	"
"	Josephine Brind'amour.....	75			F	"	"	".....	J. B. Brind'amour.....	Heart disease.....	"
"	Marie Rose Girouard.....	3			F	"	"	".....	Jos. Girouard.....	Marie Couturier.....	Paralysis of Heart.....
"	Dyson Dearborn.....	62	6	25	M	"	M	Real Estate.....	Ebenezer Dearborn.....	Hannah Dyson.....	Scarlet Fever.....
"	Elenore Houle.....	61			F	"	M	Housekeeper.....	Antoine St. Cyr.....	Lea Dalbee.....	Pneumonia.....
"	Josephine Barelle.....	63			F	"	M	Retired.....	Trefle Barelle.....	Lea Dalbee.....	Brain Fever.....
"	Charles Williams.....	77	9		M	"	M	Painter.....	Chas. Ripley.....	Johanna ———.....	Apoplexy.....
"	Fred H. Ripley.....	37			M	"	W	".....	Chas. Follansbee.....	Pluro-pneumonia.....	"
"	Martha Swallow.....	78			F	"	"	".....	Chas. Follansbee.....	Heart Disease.....	"
"	Abbie M. Coad.....	54			F	"	M	Dressmaker.....	Jos. Gerouard.....	Mary Couturier.....	Cancer.....
"	Mary A. Girouard.....	1	8		M	"	"	".....	Edwin M. ———.....	Susan M. ———.....	Scarlet Fever.....
"	George E. Holt.....	46			M	"	M	Clerk.....	MicheleCourtemache.....	Erysipelas.....	"
"	Hector Courtemache.....	20			M	"	"	".....	Euphemie St. Onge.....	Typhoid Fever.....	"
"	Jos. Paucemine.....	30			M	"	"	".....	Clinton S. Masseeck.....	May J. Rowell.....	Consumption
"	Holman F. Masseeck.....	9	20		M	"	"	".....	N. Rouleau.....	Marie Guertin.....	Inanition
"	Nardisse Rouleau.....	1	15		F	"	"	".....	Wm. Jones.....	Patric Mitchell.....	Heart failure.....
"	Matilda Beverly.....	68	10		F	"	M	Housekeeper.....	Francis Bergeron.....	Angela Rivaud.....	Heart Disease.....
"	Louis Bergeron.....	5			M	"	"	Bar Keeper.....			"

DEATHS REGISTERED IN THE CITY OF NASHUA, N. H.—Continued.

Date	Name and Surname of the Deceased.	Age.		Place of Birth.	Sex and Condition.	Color.	Single, Married or Widowed.	Occupation.	Name of Father.	Maiden Name of Mother.	Disease, or Cause of Death.
		Cars.	Months.								
1884											
May 26	Alice Belanger.....	5	3	Nashua	F	W			Solomon Belanger.	Diana Levesque.	Meningitis
June 2	Jos. Leon Benoit.....	17		"	M	W			Jos. Benoit.		"
3	Gardner Gilson.....	54	5	"	"	W			Jacob Gilson.	Jerusha Williams.	Apoplexy
4	Emma I. Whittemore..	20	11	Hollis	F	S			Chas. Whittemore.	Emma A. Hardy	Acute Meningitis
4	Geo. W. Howard.....	77	11	Rutland, Vt.	M	M					Apoplexy.
5	R. Pontbriand.....	1	1	Nashua	M	M					Consumption
5	Julie Michaud.....	15		Quebec	F	S			Jos. Michaud.	Elvire Morency	"
6	Jos. L. W. Pelletier....	6		Nashua	M	W			Thos. Pelletier.	Arthemise Gagnon.	"
8	Merrill W. Payson.....	80		Hope, Me.	"	W			Noyse Payson.	Mary Carter.	Old age.
10	Henri Desantels.....	11		Nashua	"	W			Alphonse Desantels	Melodie Landry.	Asthmatic Bronchitis
12	Mary A. Paul.....	6		"	F	W			Abraham Paul.	Josephine Burille.	Scarlet Fever.
13	Jos. G. Beaugard.....	3	5	Massachusetts	M	W			Geo. Beaugard.	Rosanna Levesque.	Debility.
14	Stephen Carleton.....	85		"	"	W					Old age.
16	Jean B. Thibault.....	15		Nashua	"	W			Paul Thibault.		Inanition
18	Jos. Anctil.....	1		"	"	W			Theophilus Anctil.	Emelie St. Onge.	Weakness
18	Honore Dube.....	1		"	"	W			Jos. Dube.	Caroline Emond.	"
18	Elene Poulin.....	15	11	Canada	F	M			J. Panneton.		Consumption.
18	Mary C. Fresu.....	24		Vermont.	"	W					"
20	Eliphalet Nye.....	84		Woodstock, Vt	M	W			Elisha Nye.	Drusilla Thomas.	Exhaustion
22	Anais Thibault.....	18		Canada	F	W					Consumption
22	Peter Morekoski.....	22		Poland.	M	S					Acc. Drowning
23	Leopold L. Galipeau..	3		Nashua	M	S			Louis Galipeau.	Alma Maranda.	Bronchitis.
23	Corinne Ledoux.....	1	3	"	F	W			Frederic Ledoux.		Inanition
23	Anna Chartier.....	6		Manchester	F	W			J. B. Chartier.		Scarlet Fever.
24	John L. Field.....	9	10	Nashua	M	W			Wm. I. Field.	Kate Linnelan.	Chol. Infantum.
"	Marie Malhot.....	1		"	F	W			Paul Malhot.	Zepherine Belterose	Debility.

DEATHS REGISTERED IN THE CITY OF NASHUA, N. H.—Continued.

Age. Sex and Condition.

Date	Name and Surname of the Deceased.	Place of Birth.			Male or Female.	Color.	Single, Married or Widowed.	Occupation.	Name of Father.	Married Name of Mother.	Disease.	Cause of Death.
		Years.	Months.	Days.								
1894	26 Jos. Levesque.....	82		Canada.....	M	W			Enoch Huntley.....	Lucy Biss.....	Dysentery.....	
"	26 Caroline H. Reard.....	82		Marlow.....	F	W			Alfred Courtemanche.....	Rosalie Courtemanche.....	Dis. of Liver.....	
"	27 Adolphe Courtemanche.....	26	6	29 Nashua.....	M	W			Fales Masse.....	Annie Bour.....	Whooping Cough.....	
"	28 Addie Charbon.....	25		Montreal, N. Y.....	F	M			Ernest Heide.....	Sophie Steves.....	Consumption.....	
"	28 Marie C. Houle.....	42		Nashua.....	F	W			Geo. H. Cutter.....	Hessie F. Manning.....	Debility.....	
"	29 ——— Cutter.....	7		".....	M	W			".....	".....	Stillborn.....	
"	29 Geo. C. Webster.....	78	4	8 N. H.....	M	W			".....	".....	Old age.....	
"	30 Cordelia B. Bennett.....	39		Canada.....	F	W			".....	".....	Peritonitis.....	
"	31 Ephraim Springer.....	60		".....	M	W			".....	".....	Heart disease.....	
July	1 Cynthia W. Jenkins.....	75		".....	F	W			Simon Sharp.....	".....	Paralysis.....	
"	1 Nady Sharp.....	15		Nashua.....	M	M			John Moran.....	Mary M. Gynn.....	Inanition.....	
"	2 Patrick Moran.....	39		Ireland.....	M	M			Geo. Frazer.....	Edwidge Phierce.....	Pneumonia.....	
"	4 Marie Frazer.....	24		Canada.....	F	S			Louis Valcour.....	".....	Consumption.....	
"	4 Henry P. Valcour.....	30	4	4 Hancock.....	M	W			Wm. H. Livingstone.....	Ma v E. Dege.....	Accident.....	
"	5 Rath Livingstone.....	7	1	Nashua.....	F	W			Wm. Larjone.....	Mary O'.....	Acute Bronchitis.....	
"	6 Martha Loreme.....	19		Plattsburg, N. Y.....	F	S			Patrick O'Connell.....	Mary.....	Scarlet fever.....	
"	9 Nellie O'Connor.....	29	4	Nashua.....	F	M			Patrick O'Connell.....	Mary.....	Acute Hepatitis, etc.....	
"	10 Adelle Fougue.....	31		Canada.....	F	M			Georg. P. Naugant.....	Delia P. Myers.....	Eclampsia.....	
"	11 Charles Nugent.....	25		Nashua.....	M	M			Wilford M. Felt.....	Katie C. 24 Ins.....	Whooping Cough.....	
"	11 Sarah A. Erb.....	5	6	".....	F	M			L. Allard.....	Maria A. 24 Ins.....	Marasmus.....	
"	12 ——— Allard.....	11		".....	F	M			Alphonse Brault.....	Parvula A. 11 Ins.....	".....	
"	12 ——— Beaulieu.....	11		".....	F	M			Wilfred Bellavance.....	Loise Pelletier.....	".....	
"	13 ——— Bellavance.....	11		".....	M	M			Geo. F. Jones.....	Joseph C. 24 Ins.....	Chol. Infantum.....	
"	15 Nina L. Jones.....	5	15	".....	F	M			Simon Fraser.....	Joseph C. 24 Ins.....	".....	
"	15 Jos. G. Fraser.....	3		Provincetown.....	M	M			David Sullivan.....	Mary W. 24 Ins.....	Cramps.....	
"	16 Mary F. Sullivan.....	11		Nashua.....	F	M			".....	".....	".....	

DEATHS REGISTERED IN THE CITY OF NASHUA, N. H.—Continued.

Date	Name and Surname of the Deceased.	Age.			Place of Birth.	Sex and Condition.	Occupation.	Name of Father.	Maiden Name of Mother.	Disease, or Cause of Death.
		Years.	Months.	Days.						
1894										
July	18 Delia Archambault.	5			Nashua.	F		F. Archambault.	Laina Pike.	Scarlet fever.
"	21 Preston L. Lyman.	1	1		Claremont.	M		Geo. Lyman.	Laina Pike.	Cap. Brouchitis.
"	24 Edmond Delaney.	4			Nashua.	M		W. Delaney.	Lucie Boyer.	Scarlet fever.
"	25 Emma Maynard.	15			Plattsburg, N.Y.	F	S	C. Maynard.	Lucie Boyer.	Dropsy after S. fever.
"	26 Katie Healey.	5	13		Nashua.	F	W	Michael Healey.	Ellen Downing.	Effects of W. H. Cough
"	26 Mary Clarkson.	65			Ireland.	F		John Holden.	Alice Costello.	Heart failure.
"	27 Edward Garipey.	1	12		Nashua.	M		E. Garipey.	M. L. Menard.	Chol. Infantum.
"	27 Clara Gagnon.	26	3	17	Canada.	F	M	Anicet Gagnon.	P. Ouellette.	Acute Gastritis.
"	27 Catherine Simard.	3			Nashua.	F		Antoine Couture.	Mary —	Chol. Infantum.
"	27 Maria Couture.	5			"	F		Jos. Desmarais.	—	Chol. Infantum.
"	27 Alfred Desmarais.	6	4		"	M		Lazare Sirois.	—	Chol. Infantum.
"	28 Octave Sirois.	4			"	M		Alphonse Dionne.	Rosanna Tremblay.	Meningitis.
"	28 Jos. Dionne.	3	26		"	M		Arsene Leve-que.	—	Chol. Infantum.
"	28 Jos. Levesque.	6			Canada.	M		John Kilban.	Katherine Winn.	Convulsions.
"	31 Margaret Kilban.	5	4		Nashua.	F		John E. Lafavor.	Sarah Lacyden.	Chol. Infantum.
Aug.	1 Alice F. Lelavor.	1	3	15	"	F		Geo. F. Sweeney.	Maggie Colten.	"
"	1 John Sweeney.	1			"	M		Jos. Caron.	Emma Peltier.	"
"	1 Marie Z. Caron.	5	8		"	F		C. A. Huntington.	Kate I. Fuller.	Heart exhaustion.
"	1 Anna M. Huntington.	1	22		"	F		Albert Jerebique.	Vina Fontaine.	Diarrhea.
"	2 Marie Lebrague.	1	6		"	F		John Makepeace.	— Atherton.	Phtisis Pulmonalis.
"	3 Orson Makepeace.	62	5	22	Guilford, Vt.	M	M	Francis Duchesne.	Melina —	Chol. Infantum.
"	4 Honoré Duchesne.	10			Watertown.	M		Louis Sirois.	—	"
"	4 Cyprein Sirois.	46			Nashua.	M	S	—	—	Septicæmia.
"	4 Geo. A. Lawrence.	46			"	M		Fideline Levesque.	Angelina Gagne.	Infantile debility.
"	6 Octave Levesque.	1			Nashua.	M		—	—	Catarrh of Stomach.
"	6 Robert Miller.	1			"	M		—	—	"

DEATHS REGISTERED IN THE CITY OF NASHUA, N. H.—Continued.

Date	Name and Surname of the Deceased.	Age.			Place of Birth.	Sex and Condition.	Occupation.	Name of Father.	Maiden Name of Mother.	Disease, or Cause of Death.
		Years.	Months.	Days.						
1894	Philomene Maranda	1	15		Nashua	F		Norbert Maranda	Philomene Lapierre	Chol. Infantum.
Aug. 6	Jennie M. Balcorn	2	8		Nashua	F		Fred M. Balcorn		Colitis
" 7	Jos. L. P. Aprile	2	15		Nashua	M		Jos. Aprile	Rosanna Paquette	Chol. Infantum
" 7	Theophilus Renaud	3	3		"	F		Jos. Renaud	Delia Marion	Dysentery.
" 7	Annie Driscoll	19			"	F		Cornelius Driscoll	Mary Collins	Consumption.
" 7	Emma Porter	40			N. Y.	M		M. Willett		"
" 9	Victor Gatiépy	21			Canada	M		Jos. Labelle		Scarlet fever.
" 9	Nazaire Labelle	1	4		Nashua	F		Thos. Boatman	Mary Kendall	Carcinoma
" 9	Emily A. Keyes	65	8	20	"	F		John Sullivan	Delia Bresnahan	Chol. Infantum
" 12	Maggie Sullivan	3	3	3	"	F		C. E. Fletcher	— Hill	"
" 14	Grace A. Fletcher	11	15		Brockton, Mass	M		Manfield King	Rachel	Cystitis
" 18	Thos. M. King	81	4		Amherst	M		John B. Decelles	Helen Collis	Chol. Infantum
" 18	Christie Decelles	1	6		Nashua	F		Edmond Carrieres	Amarie Manseau	Scarlet fever.
" 18	Ernest Carrieres	1	6		"	M		Peter Budro	Agnes Jevalls	Chol. Infantum
" 18	Mary Budro	1	6		"	F		Simon Dodge	Hannah Elliott	Cancer
" 19	Frederick Dodge	70	11	2	New Boston	M		Jos. Jolley	Esther Bolha	Consumption
" 20	Minnie F. Elkins	25	6	9	Chazy, N. Y.	F		Sears C. Laws	Mary B. Shedd	Dysentery.
" 22	Susan Laws	59			Peterboro	F		Wm. Chapman	Philome Welcome	Pneumonia
" 22	Ernest Chapman	22	10	3	Nashua	M		Dennis Nash	Mary Sullivan	Chol. Infantum
" 23	John Nash	2	10	3	"	M		Jos. Caron	Adole Bonneau	Dysentery
" 23	Jos. D. Caron	6			"	M		Auther Caouette	Henriette Lachance	Merangitis
" 23	Victorine Caouette	6			Massachusetts	F		Geo. F. Adams	Alice Mignault	Chol. Infantum
" 26	Harry Adams	1	6		Nashua	M		Louis Charrier	Cedelic Dufour	"
" 27	Alfred Charrier	2	9		"	F		Henri Malenfant	Eunemie Gagnon	"
" 27	Alice Malenfant	2	9		"	F		J. B. Gaudet	Thersite Messier	Burned
" 27	Azenaide Bellerose	25			Canada	F		Housekeeper		"

DEATHS REGISTERED IN THE CITY OF NASHUA, N. H.—Continued.

Date.	Name and Surname of the Deceased.	Age.	Place of Birth.	Sex and Condition.	Married or Single.	Color.	Male or Female.	Years, Months, Days.	Name of Father.	Name of Mother.	Medical Cause of Death.
Aug. 27	Ruth E. Mansfield	1 8	Massachusetts	F	W				James Mansfield	Nancy Wells	Chol. Infantum.
" 27	William S. Taylor	60 10 20	New Boston	M					Wm. Taylor	Fine Starrett	Cerebral Cong.
" 28	Harrict H. Bowen	51	Lexington, Mass	F	W				Finnahy Dow	Mary Glover	Pneumonia
" 28	Antoinette Desmarais	6 6	Nashua	F					Jos. Desmarais	Geo. Mott	Infantum
" 30	María Mortlock	20	"	F					Guésime Vail	Nancy M. Freeman	Marasmus
" 30	Alfred Ayotte	3	"	M					Eugene E. Ayotte	Luise Mougneau	Hiccoughs
" 30	Chester A. Cutts	9 21	"	M					Nazaire Cutts	Adèle Martin	Chol. Infantum
" 3	Betharine Gode	2 6	"	F					Benj. Clark	Ann	Meningitis
" 31	Francis Myers	66	England	M					Treffle Boutelle	Let Dalbec	Chol. Morbus
Sept. 1	Albert Burrelle	5 13	Nashua	M					Thomas Martin		Chol. Infantum
" 2	Elzev Martin	3	"	M					Henry C. Stanley	Harriet Robinson	Apoplexy
" 2	Eliz. A. Holt	79	N. H.	F	W						Epilepsy
" 3	Vernon M. Stanley	18 11	Nashua	M					Wm. Duguay	Delia Courcés	Phthisis
" 4	Anna B. Dillon	22 8	"	F							Infantum
" 4	Adelard Duguay	9	"	M					Oliver S. Willoby	Susan Stearns	Old age
" 4	Marie Sunard	57	Canada	F					Josiah C. Spalding	Rebecca Chapman	General Cellulitis
" 4	Hattie M. Hardy	31 10 26	Hollis, N. H.	F					Philias Girouard	Mathilde Belerose	Gastritis
" 5	Josiah C. Spalding	67 2 8	Salem, Mass.	M					E. B. Hamel	Kate O'Reilly	Dysentery
" 6	Laura Girouard	7	Nashua	F					Ferru Harrington		General Debility
" 8	M. Marguerite Hamel	1	"	F					Napoleon Rousseau		Bright's disease
" 8	Marguerite Letendre	47	Manchester	F					Jos. Murray	Delina Croteau	Meningitis
" 9	Marie A. Rousseau	1 8	Fall River, Mass	F					J. B. Dumaine	Mary J. —	Marasmus
" 13	Rose Anna Maurtee	11 14	Nashua	F					Alfred A. Baker	Ottavie Burque	Silburn
" 14	— Dumaine		"	F					John Goyette	Nancy Cardin	Marasmus
" 14	Ellen H. Baker	9 14	"	F							Stillborn
" 15	— Goyette		"	F							Stillborn

1894

DEATHS REGISTERED IN THE CITY OF NASHUA, N. H.—Continued.

Date	Name and Surname of the Deceased.	Age.			Place of Birth.	Sex and Condition.	Occupation.	Name of Father.	Maiden Name of Mother.	Disease, or Cause of Death.
		Years.	Months.	Days.						
Sept. 15	Jacob Levey	10			Russia	M		C. Levey.		Drowned
" 16	Mary Gaffney	75			Ireland	F		Louis Gagnon		Apoplexy
" 17	Jules Gagnon	2			Nashua	M		Delphie Desclos		Chol. Infantum
" 18	Ozias H. Desclos	1			"	"		Ephrem Thibodeau		Meningitis
" 18	Louis P. Thibodeau	4	8		"	F		Housekeeper		"
" 19	Mary A. Lund	53	6	4	"	F		J. B. Cameron		Dorsal Jewel
" 20	Edward Hamlin	12	2	4	New York	M		Moses Hamlin		Heart Disease
" 20	Geo. Ernest Lessane	12	2	4	"	M		Henri Lessane		Acc. fracture of skull
" 22	M. Eliz. Guilmet	3			Nashua	F		Levi Gauletto		Inanition
" 22	Helen E. French	1		1	Manchester	F		Alfred Guilmet		"
" 26	Jos. L. Dumont	1		3	Nashua	M		Fred W. French		Chol. Infantum
" 26	Cyrille Lefebvre	1		15	"	M		Fudina Dumont		Marasmus
" 26	Cavanaugh	1		15	"	F		Simon Lefe yre		Chol. Infantum
" 28	Avis R. Lyman	1		14	"	F		Dennis Cavanaugh		Stillborn
" 28	Rhoda P. Dodge	78	11	25	Goshen	M		Micajah Peasley		Mal Nutrition
" 29	James Barry	77			Ireland	M		Madith —		Inflam. of bowels
" 30	Omer Guilmet	1		9	Nashua	M		Malachi Barry		Old age
" 30	Margaret Hallisey	50			Ireland	F		Alfred Guilmet		Chol. Infantum
" 30	Bernice M. Wiley	9	7		Nashua	F		Regina Desmarais		Enteritis
Oct. 1	Carrie A. Robbins	7	23		"	F		Arch L. Wiley		Chol. Infantum
" 1	Ang'le H. Whittemore	66			Palmer, Mass.	F		Lena G. Trull		Chol. Infantum
" 2	Louis J. Hoffman	8			Rome, N. Y.	M		Carrie A. Robbins		Inanition
" 2	— Sullivan	1			Nashua	M		Andrew Hoffman		Heart Failure
" 3	— Levesque	1			"	F		David M. Sullivan		Meningitis
" 3	— Girouard	1			"	F		Mary A. White		Prem. birth
" 4	James F. O'Connor	27		7	"	M		Ambrose Levesque		Stillborn
" 4	—	27		7	"	M		Antoine Girouard		Prem. birth
" 4	—	27		7	"	M		Cordelle Breault		Prem. birth
" 4	—	27		7	"	M		Michael O'Connor		Consumption

DEATHS REGISTERED IN THE CITY OF NASHUA, N. H.—Continued.

Date	Name and Surname of the Deceased.	Age.		Place of Birth.	Sex and Condition.	Occupation.	Name of Father.	Maiden Name of Mother.	Disease, or Cause of Death.
		Years.	Months.						
1894	6 Jos. A. Bonvouloir.	46		Nashua	M	Housekeeper	Timthe Bonvouloir	Viet'a Lamontague	Prem. birth.
Oct.	6 Catherine Buckley.			Ireland	F		Chas. Cote	Rose Pelletier	Acute Bright's dis.
"	8 Elisa Dionne.	38		Nashua	M	Housekeeper	Jos. Charon	Josephite Latherte.	Typhoid Fever.
"	9 Marie E. Gorgette	5		Canada	F		Elmas Gorgette	Alph. Gervais	Chol. Infantum.
"	10 — Gagnon	75		Nashua	M		Thos. Gagnon	Emilie Malhiot	Stillborn.
"	10 Josephite Morin	2	5	Canada	F		Chas. Duprez.	Josephite Lachance.	Peritonitis
"	10 M. Alice Laurendeau.	2	9	Nashua	F		Jos. Laurendeau	Delima Dube	Cerebral meningitis.
"	11 Frank Splan	3		"	M		Dennis Splan	Mary Gilhoolley	Convulsions
"	11 Rosanna Senecharles	3		"	F		Chas. Senecharles.	Beatrice Lizotte.	Meningitis.
"	11 Samuel D. Holt	5	7	"	M		Duane F. Holt.	Edith Woodward.	Chol. Infantum
"	13 Eva Gazette	3		"	F		Alfred Gazette.	Mary Calvar.	Consumption
"	13 Bernarrette Delorine.	39	11	"	M		Eugene Delorine.	Rosanna —	Diarrhoea
"	18 Chas. Buswell.	1	4	N. H.	M	Soap ne worker	Benj. Buswell	Mary E. Blunt	Suicide
"	19 Adelaide Holt	8	2	Nashua	F		Geo. E. Holt	Melanie Lemoins.	Chol. Infantum.
"	20 Angeline Gutchar.	2	6	"	F		Jos. Guichard.	Aglae —	Diphtheria.
"	20 Georgina Vallee.	2	9	"	F		Jos. Vallee.	Delphine Gagnon.	Scarlet fever.
"	22 Flora Riendeau.	1	1	"	F		Narcisse Riendeau	Sophie Salvaal.	Chol. Infantum.
"	23 Lester Merrow.	31		"	M		John Houston.	Rachel Love.	Scarlet fever.
"	24 Catherine H. Swain.	79	4	Hillsboro	F	At home.	Cyrille Larive.	Adelaide Guenette.	Pneumonia
"	25 Willie Knox.	1		"	M	Housekeeper.	Henry Knox.	Anne Demers.	Senile Gangrene
"	28 M. J. Bennett.	76	7	Derry	F		Samuel Richardson	Lydia Bowles	Debility
"	29 Chas W. Sayers.	2		Nashua	M		John Sayers.	Beatrice Burns.	Chol. Infantum.
"	30 Gertrude E. Sleeper	2	3	Manchester.	F		H. M. Sleeper.	Mattie Bugbee.	Inanition
"					M				Scarlet fever.
"					F				Mal-nutrition

DEATHS REGISTERED IN THE CITY OF NASHUA, N. H.—Continued.

Date	Name and Surname of the Deceased.	Age.			Place of Birth.	Sex and Condition.	Color.	Single, Married or Widow.	Occupation.	Name of Father.	Maiden Name of Mother.	Disease, or Cause of Death.
		Years.	Months.	Days.								
1894												
Oct. 31	Oscar Burrell	1	3	..	Nashua.	M	W			Isadore Burrell.	Anna Gaulin.	Scrofula
"	Ella M. McTendy	3	3	..	"	F	"			Albert McTendy.	Cora Smith	Scarlet fever.
"	Sophia A. Powers	59	10	3	Hollis	F	"			Samner Spalding.	Harrist	Paralysis
Nov.	J. Willey Nacléau	7	7	..	Nashua.	M	"			Damasé Nacléau.	Rosanna Theroux.	Chol. Infantum
"	Helene Redard	5	Canada	F	"			Jos. Redard.	Marie A. Paul.	Nephritis
"	Marie A. Salvail	4	Nashua	F	"			Narcisse Salvail	Marie Côté	Scarlet fever
"	Glady's Muehll	5	"	F	"			J. W. Mitchell.	Bridget Donovan.	Mal-nutrition
"	Ovide Dionne	9	"	M	"			Saviez Dionne	Eliz Charron.	"
"	Aldée Salvail	1	"	F	"			Narcisse Salvail	Marie Côté	Scarlet Fever.
"	Antoinette Desmarais	1	"	F	"			Narcisse Salvail	Marie Côté	"
"	Mehitable H. Priest	5	15	..	"	M	"			Antoine Desmarais	Phélanise Laporte.	Hydrocephalous
"	Andrew Thibeau	2	6	..	Nashua.	M	"			Wm. Jellison	Mary A. Christy	Meningitis
"	Margaret Earley	52	Ireland	F	"			Francis Thibeau.	Josephine Faubert.	Apoplexy
"	Marguerite T. Peckham	2	Nashua	F	"			Wm. Jellison	Mary A. Christy	Scarlet Fever
"	Mary Rafferty	32	Ireland	F	"			Wm. Jellison	Mary A. Christy	Apoplexy
"	E. Minerva Forbes	42	11	..	Woodstock Vt.	F	"			Wm. Jellison	Mary A. Christy	Scarlet Fever
"	John B. Reynolds	72	R. I.	M	"			Fred E. Peckham.	Clara Thompson.	Disease of Liver
"	Gilbert Gagnon	61	Canada	M	"			Michael Skennitt.	Norah Finnerty	Diabetes mellitus
"	John F. Sullivan	7	Nashua	M	"			J. H. Clark	S. S. Richardson.	Phth. Pul.
"	— Emerson	1	Nashua	F	"			Thos. Reynolds.	Charity	Gastric abscess
"	Amore Latour	1	"	F	"			J. B. Gagnon.	Angélique McClere	Old age
"	Berezhina Morin	11	3	..	"	F	"			John F. Sullivan	Rose A. McSherry	Brain disease
"	Marcel Morin	3	Keene	M	"			Edgar Emerson	Susie Hazen.	Scarlet Fever.
"	Adaline R. Blood	78	5	21	Nashua.	F	"			Stinson Latour	Valarie Laforrest.	Infantum
"	— Landry	78	5	21	"	F	"			Antoine Morin	Zoe Charron	Spasms.
"	— Landry	78	5	21	"	F	"			Frank Morin	Annie Branel	Consumption
"	— Landry	78	5	21	"	F	"			James Hale	Ruth Chase	Diphtheria
"	— Landry	78	5	21	"	M	"			Lucien Landry	Melvina Harpin	Heart disease.
"	— Landry	78	5	21	"	M	"			Lucien Landry	Melvina Harpin	Stillborn.

DEATHS REGISTERED IN THE CITY OF NASHUA, N. H.—Continued.

Date	Name and Surname of the Deceased.	Age.		Place of Birth.	Sex and Condition.		Occupation.	Name of Father.	Maiden Name of Mother.	Disease, or Cause of Death.
		Years.	Months.		Male or Female.	Single, Married or Widowed.				
1894										
Nov. 15	Marie O. Lessard.....	1	2	Nashua.....	F	W		John Lessard.....	Phil. Godette.....	Debility.....
" 15	M. Louise Morin.....	1	1	".....	"	"		Chas. Morin.....	Marie L. Harvard.....	Bronchitis.....
" 16	Clara J. McKean.....	42	1	".....	"	"	Teacher.....	Walter McKean.....	Lenora B. Gould.....	Valv. dis. of heart.....
" 18	Marie A. Jean.....	7	4	".....	"	"		Joseph Jean.....	Denise Keromack.....	Cong. of brain.....
" 19	Syvia Bosse.....	6		Canada.....	M	"		Eusebe Bosse.....	Marie St. Jean.....	Scarlet fever.....
" 19	Ralph A. Stevens.....	3	5 2	Nashua.....	"	"		David Stevens, Jr.....	Nattie L. Knowles.....	Diphtheria.....
" 20	Geo. F. Ganeau.....	3	3 22	".....	"	"		Abraham Ganeau.....	Melina Dursh.....	".....
" 20	Marie E. B. Declos.....	1	1 23	".....	F	"	W	Jos. Declos.....	Georgina Charron.....	Scarlet fever.....
" 20	Thomas Farmer.....	66		Londonderry.....	M	"				".....
" 21	Fortin.....			Nashua.....	F	"		Desire Fortin.....	Demoise Leclair.....	Heart disease.....
" 21	— Mallen.....	41		".....	M	"		James Mallen.....	Bridget O'Hara.....	Stillborn.....
" 22	Lina Savail.....	41		Canada.....	F	"				".....
" 22	Olivier Bosse.....	12		Nashua.....	M	"		Eusebe Bosse.....	Marie Auctil.....	Consumption.....
" 22	Evelina F. Trow.....	31		".....	F	"		Freeman B. Trow.....	Mary Holmes.....	Scarlet fever.....
" 23	Rebecca A. Brown.....	41	10	N. H.....	F	"	S			Cancer.....
" 24	Charles Bousquet.....	77	20	Canada.....	M	"			Lydia Andrews.....	Softening of Brain.....
" 26	Sarah J. Moigan.....	62	3 15	Johnston, Vt.....	F	"		John Balch.....		Heart dis. etc.....
" 27	Elizabeth G. Bailey.....	79	8 12	Reading, Mass.....	F	"	W	Aaron Bryant.....	Betsy Littlehall.....	Valv. dis. of heart.....
" 27	Eliz. Winn.....	87	0	".....	F	"		Victor Boulay.....	Exterilda Lemery.....	Old age.....
" 28	Edgard Boulay.....	11	6	Nashua.....	M	"				Drowned.....
" 28	Margaret Anthony.....	55	2 12	Boston, Mass.....	F	"	W	Aimee Bibeau.....	Marie L. Salvail.....	General paralysis.....
" 28	Jos. Bibeau.....	2		Nashua.....	M	"		Arthur Gagnier.....	Adeline Simard.....	Stillborn.....
" 30	John Sulivan.....	8		".....	"	"		John Sulivan.....	Mary Flynn.....	Inanition.....
" 30	— Holbrook.....			".....	"	"		Alph. Holbrook.....	Ella.....	Effects of a burn.....
Dec. 1	Abram Sharp.....	4		Russia.....	"	"		Simon Sharp.....	Jany Perresoski.....	Stillborn.....

DEATHS REGISTERED IN THE CITY OF NASHUA, N. H.—Continued.

Date	Name and Surname of the Deceased.	Age.			Place of Birth.	Male or Female.	Color.	Sex and Condition.	Occupation.	Name of Father.	Maiden Name of Mother.	Disease, or Cause of Death.
		Years.	Months.	Days.								
1894												
Dec.	1 Chas. A. Dionne.	23			Canada	M	W	S	Operative.	Jos. Dionne.		Blood poison.
	1 Leodina Fellows.	79			N. H.	F	W	W		Narcisse Riendeau	Sophie Salvail	Heart Disease.
	1 Leodina Riendeau.	9			Nashua.	F	W	W		Thos. Munroe.	Eliz. Jewett	Scarlet Fever.
	1 Mary A. Hunt.	82	1		Burlington, Ms.	F	W	W	At home.	William J. Lynn.	Sarah J. Wheeler	Pneumonia.
	2 Mary E. Lynn	11	3		Nashua	F	W	W		E. W. Dowd	Hattie E. Butler	Stillborn.
	2 Dowd					F	W	W		Geo. Pelletier.	Virginie Gagnon	Dentition.
	2 Jos. Pelletier.	1	2		"	M	W	W		Chas. Duhe.	Celina Francoeur	Scarlet Fever.
	4 Marie Duoe.	4	6		"	F	W	W	At home.	Clark Tolles	Sarah Proctor	Pneumonia.
	5 Lucy Turrell.	98	3	25	Weatherford, Vt.	F	W	W		Thomas Faucher	Luerxhan Morin	Peritonitis.
	6 Lucina Beaulieu	22	6	23	Ireland	F	W	W		Jedrey Brennan	Maria Hills	Chr. Diarrhoea
	6 James Brennan	53			Nashua	M	W	W	Moulder	Mortimer D. Roby		Acc. fracture of skull
	6 Chas. D. Roby	92	1		"	M	W	W		Levi Trow	Betsey Averil	Heart disease.
	6 Mary Trow Howard	76			Mt. Vernon	F	W	W	Housewife.	Henry Barnes	Isabella Tenney	Phth. pul.
	8 John E. Barnes	34	1		Nashua	M	W	S	Salesman.	Paul Belrose	Margene Eutaylia	Bright's disease.
	8 Louis Belrose.	50			Canada	M	W	M	Carpenter.	Freene Ravnelle	Eugenie Richard	Scarlet fever.
	9 Leo Ravnelle	1	3		Nashua	F	W	W		Alex. Levalle	Ber'de Grandmont	Capillary Bronchitis.
	10 Rodolph A. Levalle	1	3	10	"	F	W	W	Retired.	Jos. Howard.		Heart disease
	10 Ezra P. Howard.	76			Wilton.	M	W	W	Wood Worker.	Constant Boyer	Philomene Bonvier	Apoplexy.
	10 Geo. W. Trowbridge	75			N. H.	M	W	M		Noel Marotte	Julie Tower	Heart Disease.
	11 Julie B. Marotte	86			Plattsburg, N.Y.	F	W	M		Michael Finn	Annie Kilkelley	Pre-parturition.
	11 Marotte				Nashua	F	W	W		John Pettengill	Abigail M. Eaton	Diphtheria.
	13 Mary A. Finn	10	5		"	F	W	W		Simon Fraser.	Delima Chasscur	Apoplexy.
	14 Sarah W. Emerson	69	2	8	Atkinson, N.H.	F	W	W		Jos. Marquis	Emma Caron	Cap. Bronchitis.
	14 Louis Fraser	8	20		Canada.	M	W	W		Herbert Leblanc		Chol. Infantum.
	15 Marie A. Marquis	3			Nashua	F	W	M		R. R. employe	Odile Lageste	Accident
	15 Sylvia Leblanc	22			Canada	F	W	M				

DEATHS REGISTERED IN THE CITY OF NASHUA, N. H.—Continued.

Date	Name and Surname of the Deceased.	Age.			Place of Birth.	Male or Female.	Sex and Condition.		Occupation.	Name of Father.	Maiden Name of Mother.	Disease, or Cause of Death.
		Years.	Months.	Days.			Single, Married or Widowed.	Color.				
1894												
Dec. 20	Adeline Atwood.....	84	11	25	Derryfield.....	F	W	M	At home.....	James Foster.....	Betsy Wilson.....	Inanition.....
" 21	Chesley Bailey.....	6			Nashua.....	M	W	M	"	Sol'n Troobooch.....	"	Scarlet fever.....
" 24	Raphel Troobooch.....	5			N. H.....	"	W	M	"	Jos. Gauquette.....	Rosa Marquis.....	Diphtheritic nephritis
" 25	Louis Gauquette.....	3			Nashua.....	"	W	M	"	Richard Hatley.....	Catherine Casey.....	Debility.....
" 25	Mary E. Halev.....	8			"	F	W	W	"	"	"	Scarlet fever.....
" 25	Catherine Godfrey.....	81			"	"	W	M	"	Adolphe Dupont.....	Coriella Guenette.....	Old age.....
" 26	Marie Levasseur.....	65			Canada.....	"	W	W	Housekeeper.....	Perre Pepin.....	"	Scarlet fever.....
" 28	— Dowling.....	4			Nashua.....	"	W	M	"	John Dowling.....	Bridget Nash.....	Heart disease.....
" 29	Arthur Desautels.....	4			"	M	W	M	"	Alphonse Desautels.....	Melodie Landry.....	Prem. birth.....
" 31	— Putnam.....	4			"	F	W	M	"	Mark Putnam.....	Laura A. Pond.....	Catarrhal pneumonia
" 31	Louis Pontbriand.....	4			"	M	W	M	"	Maxime Pontbriand.....	Excelsie Montey.....	Inanition.....
1893												
Apr. 15	William Clark.....	32	8		Ireland.....	M	W	M	Soap'ne worker.....	John Clark.....	Marguer'e Johnston.....	Rheumatic fever.....
Dec. 15	Flora Belanger.....	2			Nashua.....	F	W	M	"	Augustin Belanger.....	"	Stomach.....
" 1	Jos. Charette.....	1			"	M	W	M	"	"	"	Weakness.....

THE FOLLOWING PERSONS DIED OUT OF TOWN AND WERE BROUGHT TO NASHUA FOR BURIAL.

Date, 1894.	Place of Death.	Name and Surname of the Deceased.	Age.			Cause of Death.
			Years.	Months.	Days.	
Jan. 19	Cambridge, Mass.	Wm. Wallace, Jr.	77	8	23	Pneumonia
" 21	Boston, Mass.	Emily Farnsworth	77	"
" 26	Hudson	Geo. F. Conrey	73	6	..	Paralysis
Feb. 15	Redlands, Cal.	Murray C. Marshall	23	4	25	Pul. Consumption
" 20	Merrimack, N. H.	Hugh McKean	23	1	14	Angina Pectoris
" 28	Londonderry	Leroy O. Durant	23	1	14	Heart disease
Mar. 21	New Hampton	M. A. Noyse	75	Heart disease
" 24	Springfield, Mass.	Horace W. Gilman	60	3	8	"
" 27	N. Y. City	Ida F. Connor	37	7	..	Endocarditis
" 31	Barre, Vt.	Jennie M. Buckham	44	10	11	Acute Cerebritis
Apr. 7	Henniker	Preston Wheeler	"
" 15	Danvers, Mass.	Richard Temple	"
" 18	Somerville, Mass.	Hosea B. Spalding	69	6	..	Rinal Cirrhosis
" 19	Hopkinton	Geo. A. Hood	11	1	1	"
" 22	Concord	Wm. E. Taggard	52	6	10	"
" 22	Westford, Mass.	Mary A. Swett	78	Cerebral hemorrhage
" 27	Providence, R. I.	Geo. W. Smith	40	4	12	Consumption
May 1	Lowell, Mass.	J. Gilman Howard	72	8	21	Rupture
" 5	Port Jervis, N. Y.	John B. Hay	56	Val. dis. of heart
" 8	Hollis	Wm. P. Wheeler	"
" 11	Lowell, Mass.	Nettie B. Tuttle	27	Peritonitis
" 28	Boston	Mary A. C. Bean	69	Marasmus
June 5	Groton, Mass.	Lizzie A. Jewett	53	1	12	"
" 11	Tilton	Wm. A. Whitmarsh	49	11	7	"
" 17	Boston	Emily Shaw	80	Senile decay
" 18	Manchester	Plummer Jewell	76	Apoplexy
" 19	Boston	Stephen Harvey	74	5	15	Phthisis
" 22	Hudson	D. G. Reed	55	"
" 24	Chelsea, Mass.	Jonathan Jones	74	3	9	Cong. of brain, etc.
" 24	Hudson	Ethel M. Leazotte	..	4	..	Chol. infantum
" 28	Lunenburg, Mass.	Sarah S. Baldwin	73	4	2	"
July 7	Greenfield, N. H.	Ann Cain	64	Malig. dis. of larynx
" 8	Medford, Mass.	Abbie De F. Shepard	46	6	13	Cancer of stomach
" 9	Lowell, Mass.	John Ash	58	Phthisis
" 15	Brookline, N. H.	Jos. G. H. Alder	..	5	9	Cholera infantum
Aug. 8	Lawrence, Mass.	Chas. A. Lawrence	66	..	5	Phthisis Pul.
" 8	Hudson	Georgie W. Page	1	5	5	Convulsions
" 16	Lyme	Harry Warner	14	"
" 23	Wilton, N. H.	Henry C. May	3	3	4	Heart disease
" 25	Lakeport	Andrew Howard	80	6	..	Old age
" 30	Westboro, Mass.	Chester A. Curtis	..	9	21	"
Sept. 9	Sanborntown	Mehitable Woodman	65	9	8	Exhaustion
" 19	St. Johnsbury, Vt.	Maude L. Thompson	1	Intes. tuberculosis
" 22	Manchester	Olive Blanding	90	..	22	Old age
" 28	Auburn	Chas. P. Allen	76	11	8	Paralysis
Oct. 1	Brookline, N. H.	Adaline Guichard	1	..	25	Chol. infantum
" 14	Hudson, Mass.	Amos S. Morse	65	5	9	"
" 17	Worcester, Mass.	Laura E. Wells	13	6	..	Consumption
" 20	Pembroke, N. H.	Edmire G. Daudelin	..	2	..	Chol. infantum
Nov. 6	West Newton, Mass.	John W. Cotton	66	11	9	Cystitis, etc.
" 15	Laconia	James Thompson	25	..	23	Phthisis
" 21	Wilton	Chas. Cutler	8	Old age
" 22	Melrose, Mass.	Rebecca Fletcher	95	7	20	"

THE FOLLOWING PERSONS DIED OUT OF TOWN AND WERE
BROUGHT TO NASHUA FOR BURIAL.—*Continued.*

Date, 1894.	Place of Death	Name and Surname of the Deceased	Age			Cause of Death.
			Years.	Months.	Days.	
Nov. 26	Temple	Hannah Gibson				
" 26	Montpelier, Vt.	William P. Phelps	38			Apoplexy.
" 30	Merrimack	William T. Parker	72	20		Chronic bronchitis.
Dec. 2	Gorham, Maine.	Almeda Harmon				Spinal paralysis.
" 5	Groton, Mass.	Warren Whitford.	56	4	12	Heart disease.
" 19	Wilton	Geo. O. Adams.	88			Bronchitis.
" 25	Worcester, Mass.	Luther M. Wright.	67	10	9	Cancer of Stomach.
" 28	Naples, Me	Marianne P. Gammon.	69	10	6	Heart disease

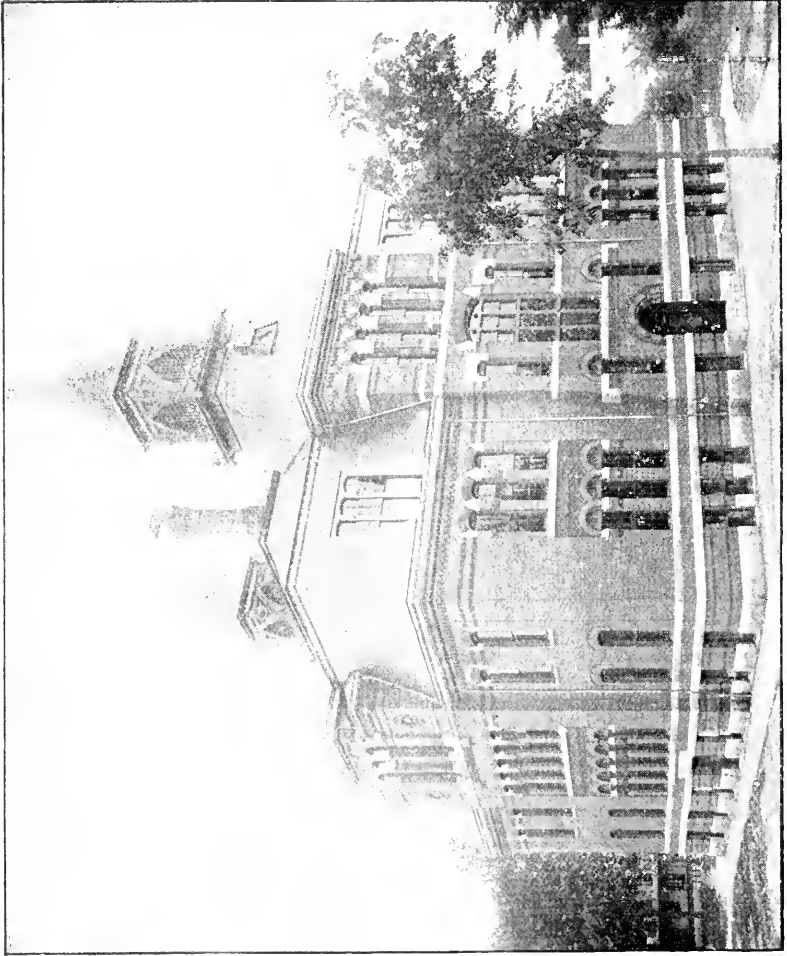

HIGH SCHOOL BUILDING.

TWENTY-EIGHTH ANNUAL REPORT

OF THE

Board of Education,

AND

SUPERINTENDENT OF SCHOOLS,

OF THE

CITY OF NASHUA, N. H.

For the Year 1894.

NASHUA, N. H. :
TELEGRAPH PUBLISHING CO., PRINTERS,
1895.

BOARD OF EDUCATION.

OFFICE OF THE CLERK.

NASHUA, N. H., January 25, 1895.

At a regular meeting of the Board of Education, Mr. James H. Fassett, superintendent of schools, made his annual report of the public schools, city of Nashua, for the year 1894, and by vote of the board accepted, and the committee on schoolhouses and supplies was instructed to have three hundred copies printed.

J. E. TOLLES,
Clerk Board of Education.

BOARD OF EDUCATION, CITY OF NASHUA.

ORGANIZED FOR THE YEAR 1895.

EDWARD H. WASON, President.

JASON E. TOLLES, Clerk.

MEMBERS.

TERM EXPIRES DECEMBER 31, 1896.

Name.	Residence.	Place of Business.
John H. Vickery,	12 Spring St.,	Cor. Main and High.
Edward H. Wason,	225 Main St.,	Odd Fellows' Bldg.
T. A. McCarthy,	130 Pine St.,	Spalding Block.
Richard P. Elliott.	Currier Block.	Masonic Temple.

TERM EXPIRES DECEMBER 31, 1898,

Jason E. Tolles,	22 Kinsley St.,	Howard Block.
J. H. Dunlap,	Fairmount St.,	Dunlap Block.
S. N. Barker,	71 Concord St.,	11 High St.
C. B. Hammond,	50 E. Pearl St.,	182 Main St.

TERM EXPIRES DECEMBER 31, 1900.

Joseph Flather,	20 Arlington St.,	Crown St.
Geo. A. Underhill.	121 Allds St.,	Masonic Temple.
Fred Gowing,	17 Currier Block,	State H'se, Concord.
I. G. Anthoine,	17 Manchester St.,	Odd Fellows B'd'g.

Regular meeting of Board, last Friday evening in each month, at 7:45 o'clock.

SUPERINTENDENT OF SCHOOLS.

JAMES H. FASSETT.

Residence, No. 33 Orange St.

Office: High School Building, Spring St.

Office hours: 8:30 to 9 A. M., 4:30 to 5 P. M., on Monday, Tuesday and Wednesday; 4 to 5 P. M., Thursday and Friday.

TRUANT OFFICER.

Henry B. McCaffrey, No. 99 Elm St.

STANDING COMMITTEES.

FINANCE, ACCOUNTS AND CLAIMS—Messrs. Dunlap, Elliott and McCarthy.

SCHOOLHOUSES AND SUPPLIES—Messrs. Flather, Vickery and Anthoine.

TEACHERS AND TEXT BOOKS—Messrs. Underhill, Gowing, Hammond, Tolles and Barker.

BOUNDARIES AND ASSIGNMENTS—Messrs. Barker, Hammond and Anthoine.

MUSIC—Messrs. Tolles, McCarthy and Gowing.

DRAWING—Messrs. Elliott, Flather and Gowing.

SALARIES—Messrs. Vickery, Barker and Flather.

EVENING SCHOOLS—Messrs. Gowing, Vickery and Dunlap.

SUB-COMMITTEES.

SPRING STREET SCHOOL—Messrs. Wason, Gowing, Vickery, Flather, Tolles and Dunlap.

MT. PLEASANT SCHOOL—Messrs. Dunlap, Barker and Anthoine.

MAIN STREET SCHOOL—Messrs. Elliott, Tolles and Hammond.

ARLINGTON STREET SCHOOL—Messrs. Flather, Underhill and Vickery.

HARBOR AND EDGEVILLE SCHOOLS—Messrs. McCarthy, Anthoine and Underhill.

PALM AND MULBERRY STREET SCHOOLS—Messrs. Vickery, Hammond and McCarthy.

BELVIDERE AND O'DONNELL SCHOOLS—Messrs. Barker, Anthoine and Dunlap.

TRAINING SCHOOL—Messrs. Gowing, Barker and Tolles.

KINDERGARTEN—Messrs. Underhill, Anthoine and Hammond.

SUBURBAN SCHOOLS—Messrs. Hammond, McCarthy and Anthoine.

MILITARY AND PHYSICAL TRAINING—Messrs. Tolles, Gowing and Flather.

Superintendent's Report.

To the Board of Education, Gentlemen:

The maintaining of schools good in all particulars is the great problem which confronts the superintendent; it is so natural to accentuate some special branch and by achieving remarkable results in this, blind ourselves to the necessary loss in other branches.

The criticisms on our public schools by men of different vocations are interesting and instructive. The accountant assails the writing because it is not better and declares that not enough time is spent on acquiring accuracy in mechanical forms; the arithmetician would have half the time in schools spent on problems in arithmetic, because, he says: "What will the child amount to without clear reasoning powers"; the grammarian would have a large share of the time spent upon the grammatical forms and the study of English, to which he affirms, all other branches are secondary; the historian demands a large part of the time for his hobby, for he asks: "How can a child have a proper appreciation of his patriotic duty to the state without the principles of history clearly in mind;" another insists on a complete and exhaustive study of geography and yet another considers the ability to read orally correctly of the utmost importance.

Obviously, it is impossible to follow the ideas of all. The sifting and weighing of the different subjects to find their relative value requires good judgment and an accurate knowl-

edge of the growth of mind as well as a thorough understanding of our school system.

BOOKS.

During the child's school life a large proportion of his reading is done in the schoolroom. The importance, therefore, of leading and developing the appreciation of good literature is evident. Particularly is this true as many of our stores are flooded with printed matter of the vilest sort. I am of the opinion that every schoolroom should contain a sufficient number of well chosen books to keep the children supplied with fresh reading matter throughout the year.

I would also have every building, which contains grades above the fifth, possess a school library to which the children should have free access, in order that they may have good wholesome home reading.

COURSE OF STUDY.

The changes which were made in the course of study have, so far as I have yet observed, worked well. The extension of the history course by putting the study of English history into the ninth grade and by giving a brief history of the United States to the sixth grades has increased the interest of the pupils in the subject and gives those who cannot enter the High School a broader basis for historical reading.

The introduction of language books into grades below the seventh has tended to make the work in English more uniform. This course was also strengthened by placing a technical grammar in the ninth grade.

The revision of the course of study in the High School was made after most careful consideration. The arrangement of a course of study in a High School like our own, although apparently a simple matter, is in reality a most difficult and per-

plexing problem. All courses have to be considered and not one can be slighted. They must work in harmony otherwise the number of teachers must be increased.

The course as at present arranged is, in my opinion, giving excellent satisfaction. It would seem unwise to make any radical change until it has been given a thorough trial in its present form.

ENRICHING THE GRAMMAR SCHOOL COURSE.

In regard to enriching the grammar school course of study there are two distinct classes. One holds that the old way of devoting all the school time to reading, writing, grammar and arithmetic is the only proper method and that any time spent on subjects outside of these detracts just so much from their thorough comprehension by the pupil; the other class maintains that this course was dry, led the pupils to have a distaste for study and through this hatred of school work thwarted one of the important ends of education, namely, the desire for self-improvement. The enthusiasts in the latter class would almost completely overturn that idea which our grandparents had of "schooling." They would begin the study of German and French in the fourth or fifth year; Latin and Greek in the eighth and ninth year; the study of chemistry, geology, botany and zoology introduced early in the course; elementary algebra and geometry in the later part, beside water color painting in connection with drawing. Of the two courses it seems to be better to lean towards the old education rather than towards the new. The principles of evolution are as true in education as in every other line. For this reason, while we may add to, or subtract from, the old curriculum, it is presumptuous to attempt to revolutionize that form of education which has been the growth of centuries ever subject to the law of the survival of the fittest.

Acting with this idea in mind, while still maintaining the

essentials, there has been introduced into the schools a systematic course in the study of natural objects. The children are taught to carefully observe the trees, shrubs, flowers, animals, birds, insects and the common metals and minerals, thus awakening their perceptive faculties. In this line also has been the enlarging of our history and language courses.

NOYES PRIZE MEDALS.

When the present method of recording the scholarship of the pupils was adopted by the board of education it became evident that it would be impossible to determine with perfect fairness the four pupils to whom the Noyes silver medals should be awarded. The matter being presented to Colonel Frank G. Noyes, he, after careful consideration, determined to make a radical change in the awarding of the medals. Instead of being as heretofore, for general excellence in scholarship and deportment for the four years, they are to be distinctly medals for excellence in English. They are to be made of gold and but two will be awarded, one to the boy with the highest rank in English, this rank to be kept on the decimal system, the other to the girl whose work shows the greatest excellence in this subject.

The money which remains after the medals are bought is to be used for the purchase of books for the High School library.

EVENING DRAWING SCHOOLS.

The evening drawing school of last winter and the one at present in session places this department upon a secure footing. The work has been enthusiastically entered into by pupils in courses both mechanical, architectural and free-hand. Last spring after the close of the school there was an exhibit of the work accomplished. Taking into consideration that it

was the work of but a single term it reflected credit both on the instructors and the pupils.

EVENING SCHOOLS.

The evening school during the past winter opened at the Main street school building. It consisted of four rooms under the charge of Messrs. McKay, Clough, Smith and Rice. During the first part of the term the attendance was good and the interest well sustained; during the last part the attendance fell away rapidly, so much so that the four rooms were contracted into two. This winter the school was opened in the High School building where the pupils have the advantage of larger desks and better light.

Thus far the attendance has been good and the school bids fair to accomplish its purpose, namely, to give men and women, who have been unfortunate in securing an early education, a chance to improve themselves and also to offer to the ambitious boy or girl a good business course in book-keeping, writing and arithmetic.

BUILDINGS.

The two requisites in a school building are ventilation and light. In regard to the ventilation it has been well said that one ought to choose a good ventilating system and then put the school building about it. It is hard for people to realize, living as they do two or three persons in half a dozen rooms, how utterly different the conditions are in school where thirty or forty pupils are placed in one room. When thoughtfully considered it is easily seen that a method of ventilation applicable to the home is probably entirely inadequate for the school. We have several buildings constructed many years ago whose system of ventilation is wretchedly poor. Something ought to be done to improve their condition in this re-

spect. I would especially mention the Main street, Harbor, O'Donnell and Belvidere schools.

The importance of good light in the school room is apparent. The constantly increasing use of glasses among school children is very noticeable, and, without question, there are many who ought to use them who do not. While imperfect light in the school room is not the sole cause of this increase in the use of glasses yet I know of several schoolrooms in this city where the light on clouded days must be injurious to the eyes of the children. This is noticeably so in the upper rooms of the Mt. Pleasant building. I venture the opinion that were the other buildings, which have been built over twenty-five years, remodeled on modern ideas of lighting, there would be a larger amount of window glass used than they have at present.

The need of two new schoolhouses mentioned in the report of last year still exists. The lack of a building in ward Two necessitated the opening of a sixth grade in the upper story of Mt. Pleasant, and the failure to obtain the school near Kinsley street, asked for by the board of education, caused the tearing out of the cloak rooms on the second floor of the Harbor school and the finishing of this space into a schoolroom. It also compelled the overcrowding of the lower grades of the Palm and Mulberry street schools; besides the transfer of a number of children to other districts.

A word as to the character of the school buildings. The policy of most cities at the present time, unless they erect a large central school, is to put up a building at a moderate cost. Then, when the city outgrows the school, as all progressive cities are bound to do, they have not an expensive building to throw away, and usually the increase in the price of land will more than equal the original cost of the moderate building.

SCHOOL MONEY.

In touching upon the finances of the schools we must take into careful consideration the conditions under which the expenditures exist. We are not dealing with the protection of our property from fire, neither are we dealing with the construction or maintenance of a sewer system, but with the developing of the moral and intellectual power of our future citizens. In conducting a system upon which is based the intellectual growth of our children is it right to give them poor books and not enough of them; is it right to contract their necessities, to crowd fifty or sixty into a poorly lighted and poorly ventilated room, there to be kept in order by one teacher?

How much mental growth is possible under these conditions? This economy, if it is such, can be done in this city. By placing fifty or more children in a room the city could reduce the number of schools certainly one-third and the expenses in nearly the same ratio. But the result would certainly be disastrous to the welfare of the pupils, for, while saving one-third of the expenses, a far greater part of the efficiency of the teacher is being lost. How anyone could wish, much less take pride, in being parsimonious where the training and mental growth of the children of a city is concerned is beyond my comprehension. Upon the education of to-day depends the success of to-morrow. A just criticism would be that we are not progressive enough in giving the best to the children instead of which one hears only that "we are spending too much money on education." Such criticisms when rightly considered are in reality the highest commendations and the thoughtful men of the community recognize them as such. To one who has watched the growth of the mind of the child as he passes through the several stages of school life, it becomes apparent that here is happening the most important function of the state, the making of a good intelligent cit-

izen. That the accomplishing of this work in the best way should be hampered and restricted for the sake of saving a fraction of a mill on the tax rate is a narrow and bigoted way of looking at a most important subject. The fault finding originates from the large property holders without children. They fail to realize that if the public school system were abolished, under the present socialistic tendency of the masses, their property in a very few years would be worth absolutely nothing. It is the public schools alone which can preserve the integrity of the state.

The expenses of last year will be found in the itemized report of the city clerk under "School Expenditures." Each itemized bill there has been approved by two committees of the school board and is open to the inspection of anyone who will take the trouble to call for the report.

TEACHERS.

It is due to the teachers of this city to speak of the interest which actuates the entire corps in their work. They are as a whole widely read and have a decided enthusiasm for their profession. They have organized and maintained for a number of years a teachers' club, the object of which is the consideration and discussion of pedagogical and literary subjects. The standard of literary work done in the club has been and is remarkably high. A large proportion of our teachers each year attend our summer schools.

They are keenly alive to the responsibility of their position and are constantly working for the improvement of our schools. At the present time twenty-five of our city teachers (nearly 40 per cent.) have had either college or normal training.

WORK OF SPECIAL INSTRUCTORS.

For an accurate account of the work done in drawing and

music I would refer to the special reports of these two departments. It is due them however to speak of the excellent work accomplished; in music throughout all the grades and in drawing particularly in the upper grades. I wish also to speak here of the very satisfactory results which are being accomplished at the training school. The work both with the children and with the normal class deserves the highest commendation.

In closing I wish to thank all who are connected with the schools for their many acts of kindness and their uniform support during the past year.

Respectfully submitted,

JAMES H. FASSETT.

Superintendent.

Report of the Director of Music.

NASHUA, N. H., January 24, 1895.

To Mr. James H. Fassett, Superintendent of Schools:

Dear Sir:—My report for 1890 called your attention to organization and plans for the future, that for 1891 to labor and progress, that for 1892 to growth in matter and method, and that for 1893 to results which promised much for the coming years.

In this my fifth annual report, therefore, it becomes us to inquire whether or not the fulfillment of the promise of 1893 is at hand.

OUR STAR.

Emerson, the sage of Concord, wisely said. "Hitch your wagon to a star," thus intimating that when the aim is high the achievement cannot but approximate the mark. What is the star to which our wagon is hitched and how far from the mark is our achievement? Do we occupy ourselves "in sentimental directions looking for the æsthetic and spiritual advantages to be derived from singing"? Do we "aim at making our pupils good readers of music in the sense of being able to sing from notes at sight, with the same ease and certainty with which the ordinary person reads language from books"? Do we "hope to make something of musicians of our boys and girls"? To each and all of these questions let us unhesi-

tatingly answer, Yes. But let us not forget, that, while we occupy ourselves in sentimental directions, while we strive to make good readers of music of our boys and girls, while we hope to make of some of them at least something of musicians, the great purpose of our work is the development of men and women. This is the star to which our wagon is hitched. Let us inquire then who is a man, who is a woman, and how shall the study of music contribute to the development. A man or a woman is a human being whose every power and faculty has reached the highest development of which that power or faculty is capable. Every child is endowed to a greater or less degree with thought and feeling. Music is but an expression of thought or feeling. Instruction in music therefore should not only teach the child to sing, (imitate the expression of the thought or feeling of another), to sing at sight, (read the representation of the expression of the thought or feeling of another), but should develop to its highest point of excellence the very thought and feeling of the child.

“A thought is like a seed of corn,
That springs in the human mind,
As quickly as the other doth
From the surface of the earth,
When it is lodged by gentle wind
On some warm, bright April morn.

And it, if we but cultivate,
Will grow much like the other,
And in due time will well mature,
And stalk and blow, and thus assure
The silk, and ear, that will mother
Thousands. ’Twill thus propagate.

From the one, on second sowing,
The farmer will an almud
Gather, which in turn, if cast
By careful hands, will soon vast
Acres cover, and like a wood,
In miniature be growing.

Thus the thought in the soul of man,
Like the corn, doth germinate.
But grander, vaster, more sublime
Than all things else, in all time,
Is the fullness of its fruitage,
A great and a perfect mind."

In the growth of the material seed of corn, soil, climate, sun, rain, and the watchful care of the husbandman are essential elements. In the growth of the human mind, birth, parentage, environment, and personal effort contribute much toward perfection. Yet in the development of the latter—the spiritual part of man, the essential element is communion with other and greater minds.

If, therefore, the child can sing only, (imitate the expression of the thought or feeling of another), his development from this source is limited indeed. If he can sing at sight even, (read the representation of the expression of the thought or feeling of another), his development from communion with other and greater minds will be enhanced but in a small degree, unless we lead him to the vast and ever-increasing store of thought and feeling as expressed in the compositions of the masters in the art.

In our Kindergartens the child is led to sing for pure sensual enjoyment. In our Primary, Intermediate and Grammar schools he is taught to sing at sight for pleasure and intellectual development. In our High school we are beginning to afford him a knowledge of the lives and labors of the great composers, and opportunity for the study of their creations. It is here that he begins to realize the fullness of sensual, intellectual and spiritual development, and it is alone from such development that he can pass from the confines of the school-room to active life with its attendant burdens and responsibilities, possessed of a voice with which to express his highest thought and feeling, ability to interpret the representation of the expression of the thought and feeling of another, a knowl-

edge of the thought and feeling of the ripest minds who have expressed themselves in the art, and a standard of excellence which cannot fail to conduce to pure, elevated feeling, thinking and living.

Again let me say this—the development of men and women, is the star to which our wagon is hitched, and although the wheels upon its axles may be groaning deep in the mire and clay of earth, I rejoice that it is moving onward, ever onward, toward the beacon in the clear blue sky above, be it ever so far.

OUR ACHIEVEMENT.

How far is the star from our wagon? Alas! alas! let us ask rather, how far is the wagon from the star?

In the Kindergarten we are singing.

In the Primary, Intermediate and Grammar schools we are singing at sight.

In the High school we are entering our boys and girls with commendable proficiency in the art, so that in September last we were able to begin a four years' course of study, based upon the works of the great masters.

NEW HIGH SCHOOL WORK.

This work is conducted somewhat as follows:

The pupils of the school are divided into Glee clubs or small classes according to their individual proficiency, and meet the Director once each week for a sixty-minute exercise.

A composer is selected for especial study during the term, and the first five or ten minutes of the music period devoted to conversation upon the interesting and important features of his life.

Mendelssohn, for example: Who was he? When was he

born? What was his parentage? How were the days of his boyhood spent? What did he accomplish in early manhood? Where did he live? Who were his teachers? Whence did he draw inspiration? Who were his predecessors? Who were his contemporaries? What are considered his most important creations? What has been his influence upon his successors?

The study of one of the compositions of the master is then undertaken. Mendelssohn's "Morning Prayer," for example:

The pupils are first led to look over the text for the purpose of getting at the thought which possessed the master at the time of writing.

"The deep repose of night is ending,
Still slumber lies on every eye;
The woods alone are gently bending,
As though the Lord were passing by."

It is not a difficult matter to lead the pupils to picture Mendelssohn in solitary meditation at early dawn, with hands clasped behind his bending form, slowly pacing to and fro beneath the shelter of the foliage surrounding his beloved garden house. At this early hour not even the birds are awake. All is still, save perhaps the treetops gently moving in the morning breeze. How beautifully is the thought put—

"The woods alone are gently bending,
As though the Lord were passing by."

Thus even in their unconscious movement acknowledging the presence of their creator.

"I feel myself as new created;
Care, pain and want are passed away,
Restored by sleep, I rise elated,
To praise my God another day."

The anxieties of the preceding night are gone, at least for the present, and inspired by the very newness of the day, even re-creation seems almost a reality.

“This world where joy and grief abide us,
Is not the pilgrims’ native clime;
I pass it as a bridge to guide us
To Thee, across the stream of time.”

Hardly has the thought of re-creation possessed his soul, when his eye perhaps falls upon the scattered and decaying foliage at his feet, and he is reminded that death and dissolution to man is nearer even “than is the jugular vein to the throat.” Yes! yes! he exclaims:

“It is but a bridge to guide us
To Thee, across the stream of time.”

This perhaps was the thought of the composer when he wrote his “Morning Prayer.”

Now let us see how he clothed it in song, how he expressed his thought in melody, and the thought of Mendelssohn has become our very own.

Such study as this is bringing the minds of our boys and girls into communion with the mind of Mendelssohn. Such thoughts as these cannot lead but to the development of men and women.

RESULTS.

Some weeks ago, while enthusiastically dilating upon the merits of our Nashua High School work in music, my companion remarked, “You say that you have spent not more than ten minutes a week conversing upon Mendelssohn, and that the facts stated to the pupils in these ten minutes are the

only means of information afforded them in the work. Much indeed will they know of his life and labors at the end of the term."

Mr. Superintendent, let us see what was their knowledge.

The schools closed abruptly in the eleventh week of the term on account of the prevalence of contagious diseases in the city. They remained closed four weeks, and at the opening of the present term, four weeks ago, the study of another composer was undertaken.

Last Wednesday, after a lapse of eight weeks since conversing upon Mendelssohn, the pupils were astonished by being provided with pen, ink and paper, instead of music as usual, and each one requested to "Tell me all you know about the life of Mendelssohn."

The result was indeed gratifying, as the following specimen paper will indicate :

MENDELSSOHN.

Mendelssohn was born in Hamburg, Germany, in 1809. His father was a wealthy Jewish banker, and his mother a lady of culture.

Mendelssohn showed a taste for music at an early age. His mother was his first teacher; his second teacher was a good local teacher and his third teacher was Zelta. Mendelssohn began to compose at the age of twelve. He was taken to Mocheles, a celebrated pianist of that time, and Mocheles said that he could teach him nothing about music. His father then took him to Cherubini, an Italian musician, who was in Paris at that time, and Cherubini said that Mendelssohn was a fine musician.

Mendelssohn went to England when he was about twenty years old and remained there for a while but was called home by the death of one of his parents. He made another trip through some parts of Europe and at this time met Berlioz, a musician of some renown.

Some of Mendelssohn's most noted compositions are, "The Oratorio of Elijah," "Oratorio of St. Paul," and "Overture to Midsummer Night's Dream." His part songs are considered very fine. He had an excellent memory and at one time the score of one of his orchestral compositions being lost, he wrote the piece all out again and sometime after the first copy was found and compared with the second and they were exactly the same.

Mendelssohn died very suddenly in 1847, having been sick but a short time. His predecessors were Bach, Mozart and Beethoven; his contemporaries, Berlioz, Listz and Schuman.

(Signed) MABEL E. BROWN,

Nashua High School Senior Class Glee Club.

NASHUA, N. H., January 16, 1895.

PREVIOUS REPORTS.

In my previous reports I have so fully discussed the work of our Primary, Intermediate, Grammar and Suburban schools that it seems hardly necessary to add anything at this time.

It may, however, be pertinent for me to call your attention to the following extracts from my reports and other writings of 1891, 1892, 1893 and 1894, regarding sight singing in the Primary grades:

If vocal music is to achieve its greatest possible success and accomplish its greatest possible good in the public schools of to-day, it, as a study, "must be intensely practical, must have a perfectly attainable goal, and a carefully defined road by which that goal is to be approached."

* * * * *

It will be well, therefore, for us to consider for a moment the child and the purpose for which he is sent to school. The latest advances in pedagogy have established that "a child is sent to school to acquire power and to acquire knowledge."

To educate, they tell us, "is to develop power; to instruct, is to impart knowledge." In other words, the child is sent to school to be educated, and the "end and aim of education is to develop the faculties of the mind and body." With respect to music, therefore, the child is sent to school to have his mental and physical musical faculties and organs developed.

As the voice is the sole physical musical organ which he possesses, and as voice building should not be undertaken until the voice is matured, our duty is to conserve the voice or physical musical organ of the child until it is matured, which places it largely beyond the public school period of the child's life, and address our attention to the development of the child's mental musical faculties, using the voice which we conserve, simply as a vehicle of expression on the part of the child of the operation of his mind.

* * * * *

I maintain that, if the best possible results are to be attained in our High and Grammar schools, it is in the Primary school that the foundation must be

laid. For many years primary work in music has consisted largely of rote singing, that is, singing by imitation, and but little has been attempted in sight work until the third or fourth school-year. Now, rote singing has but little influence upon the intellectual powers of the child, appealing chiefly to the senses. It is analogous to talking, while sight singing is analogous to reading. As it is necessary for a teacher to talk with a class that the pupils may learn to use their voices naturally and pleasantly and to call out their imagination, so is it necessary that they shall have a proper amount of rote singing to the same end; but a teacher who for three or four years did little with her class, save talking, would soon be obliged to give way to a more intelligent instructor; and so the methods of the last twenty-five years and more, which for the first three or four years of the child's school-life do little but rote singing, must in the light of the new education, give way to more advanced schemes.

* * * * *

Our business as teachers is to receive the child with its child's voice, conserve that child voice during that child's school life, and instruct that child in the notation.

* * * * *

When man is content to sit at the feet of the child in song, and confine his pedagogical efforts to the development of a knowledge of the printed symbols of that in which the child is already the master of us all, then, and not till then, will the greatest possible success attend his labors.

* * * * *

I maintain that the elementary knowledge of music and sight reading should be assured when the classes enter the Grammar school, and not left until the time when they shall leave it for the High school. Why? Because it is about this time that the voices of our boys begin to trouble us in entering the mutation period, with a consequent uncertainty of pitch. The fact that our boys in the past twenty-five years and more have been obliged to labor with their troublesome, changing voices, and the difficulties of notation at one and the same time, has been the primary cause of the lack of interest in singing manifested by these same boys, which has resulted in most of them giving up the work in disgust and discouragement, and being excused from the singing exercises "because they could not sing." And this one fact, to my mind, satisfactorily explains the great dearth of men singers to-day.

If we are to save our boys, we must place them in command of the elements of the notation before this period, and to do this it must be accom-

plished before the sixth year of school, or, in other words, when they enter the Grammar school.

* * * * *

The work that Nashua has accomplished in the past few years in the line of elementary instruction in sight singing, is already attracting the attention of educators, and the method of instruction which your teachers and director have been instrumental in investigating, introducing and developing in the first three years of the child's school life will grow. It may be called the Nashua system, Inductive Sight Song, or be known by any other name you may be pleased to term it. Nashua, as the place of its inception, may be forgotten, and the name of your director in connection therewith become unknown; but the idea, its underlying principle, that the eye and not the ear in elementary instruction in sight singing is the avenue par excellence to the mind, will live and grow, until by one name or another it shall be so recognized from the metropolis to its veriest suburb.

THE NASHUA DOCTRINE.

Thus we see that for five years Nashua has been preaching the doctrine of sight singing in the lower grades, and for five years has been battling against the traditional schemes of instruction and has maintained that the world yet would follow.

It is, therefore, with some professional pride, that I quote the following from an editorial in the Boston Herald of January 30, 1895:

"A thoughtful consideration of the papers that are appearing in the Herald regarding the teaching of music in our public schools leads to the conclusion that there is too much that is theoretical and too little that is practical in it.

* * * The most that should be attempted is instructing the pupils in sight reading, which, of course, includes imparting knowledge on the subject of rhythm and of the prevailing system of notation. * * * Sight reading can be made deeply interesting to pupils of even the tenderest years by a competent teacher in sympathy with the understanding and the methods of thought pursued by children. * * * Over much of the teaching of music in these institutions is waste of time, especially rote singing, which is no teaching at all, and leaves the pupils as helpless before a piece of music with which they are not acquainted as they were before. All that should be attempted is to teach them to know the intervals at sight, to sound them when they see them, and to sing them in the rhythms indicated. This once learned is never forgotten.

CONCLUSION.

In conclusion, let me add that it would be egotistical indeed on the part of your director to permit himself to presume for one moment that the writer of this editorial is aware that for the past few years Nashua has been working upon the general lines thus indicated. Yet such is the fact, as shown by our reports, and it is a fact to which, in years to come, we may point with commendable pride, for in things educational it is no small matter to anticipate the thought of the age even by a few short years.

Acknowledging my obligations to you, sir, the Board of Education, the teachers, pupils and citizens of Nashua, I respectfully submit this, my fifth annual report.

E. W. PEARSON,

Director of Music.

Report of Director of Drawing.

NASHUA, N. H., January 21, 1895.

Mr. James H. Fassett, Superintendent of Schools:

Dear Sir:—In this enlightened day I am still occasionally asked, “Really now, what good do you think drawing does to the average school child? Of course, I know it is very nice, but—”

Let me try to answer the above. In the first place, what is meant by drawing? A really good story is never old, hence I venture to repeat this one of the child’s definition. “Drawing,” she said, meditatively, “drawing is thinking and then drawing around the think.”

This is the fundamental idea, unconsciously stated by the little one, of the present system of drawing in the public schools.

Thinking—then drawing—doing! It is not enough that a child shall have a certain ability, he must use that ability. Individual observation and expression would bring this power to do, and the commencement of this observing, thinking, expressing, doing must be in the lowest primary grades, the earliest attempt at education. But what can these babies observe or express, of what can their unformed minds think?

The child sees with his fingers as much as with his eyes. The sense of touch is of as much value to him in the acquirement of knowledge as is the sense of sight. So there are put into the child’s hands type solids and the child is led to ob-

serve these for himself, to handle, to look at in every possible position and to compare with other things. But this self-gained knowledge is useless to him unless he can express it.

The child's vocabulary is necessarily limited but his conception of form may be great, and the means of expressing form are within his power. What he learns by handling and comparing the type forms he is able to express, after his own fashion, by modeling in clay, by cutting in paper, and by drawing, long before the necessary words would have much meaning to him.

The most concrete means of expression are by modeling the object in clay. Next comes tablet and stick laying, as expressive of faces and edges. Then naturally would follow drawing, tending more towards the abstract, and lastly the completely abstract written or printed word.

The question may be asked—"How are these elements used in the present system of form study as taught in our public schools?"

The sphere is the simplest universal form, and Froebel insists, not that the teacher shall have a sphere to hold up before her class for them to study, but that every child shall be given one in his hands, to feel of, to look at, to roll. He holds it up in front, traces about it with his finger, thinks of anything, everything he has ever seen which was like it. Having found that it is smooth, is round in every way, has no edges or corners, will roll, and resembles his ball, his marbles, an orange, and so many more things, he moulds it in clay. Then he finds he can hold up a tablet, a circle which will exactly hide his sphere,—cover it. He can trace about this tablet and have a perfect picture of a sphere; he can draw a picture of it, a free-hand circle, not so perfect a picture is it, as the one he traced, yet it means as much or more to him. By and by he models and draws his apple and other approximate spherical forms.

The cube and cylinder are studied in order, compared with

the sphere, modeled, drawn, and their approximates studied, modeled, drawn.

Then little stories are told about the models, "My ball is like a sphere"; "The cube has six corners", etc.; and lastly the little stories may be written, and the purely abstract stage is reached.

With the cube and cylinder, the child gets ideas of faces and edges, neither of which are found in the sphere. The child learns to know the square and oblong, he cuts them from paper, makes them with sticks, draws them. Then entering the region of historic ornament he lays his squares in a row, puts a stick above and below and he has a border.

In due order are studied the prism, the ellipsoid, ovoid, pyramid and cone. From his models, he obtains the circle, square, oblong, triangles, ellipse, and oval, the plane, round and curved faces, straight and curved edges.

The whole theory of individual drawing is based upon the fact that we are not educating children when we are cramming their heads with facts and theories, but that their education really has commenced when they can give some expression of those ideas, some manifestation of those facts.

The subject of drawing includes, from the first, three grand divisions, representation, construction, design. Representation includes all free hand drawing of the appearance of objects, tablet laying and modeling, illustrative drawing and all drawing from nature.

Constructive drawing—free hand in the lower grades, mechanical in the higher—gives the facts about objects and includes working drawings, development of surfaces, geometrical drawing.

The subject of design, decoration, includes the study of historic ornament, the principles of historic design, the application of nature to ornament and the study of original design.

Each of these three divisions contributes not only towards the child's ability in the line of skilled labor, but also to that

no less important element in a successful citizen, his knowledge and appreciation of the beautiful.

Now just a word in regard to what has been and still is being done in our own schools. It gives me pleasure to report progress all along the line, and a decided gain over the previous year's work.

The spirit shown, both by pupils and teachers and their willingness to do whatever has been asked of them in connection with my work, has been such a matter of self congratulation with me that I desire at this time to make mention of it.

An exhibition of the evening drawing and day school work was held at the close of the winter term. At this exhibition selected drawings from every grade in the city and covering the work from September to April were shown together with entire lessons from nearly every grade, the object being to have every pupil represented, if possible.

While an exhibition of this kind involves a vast amount of work in collecting, assorting and arranging material, I consider an occasional one a helpful incentive to pupils and teachers. Parents and friends of the school are thus able to see just what is being done along various lines in our schools.

That part of the exhibition devoted to the evening drawing school showed some very creditable, earnest work done by the students there.

EVENING DRAWING SCHOOL.

So far this year the evening drawing school has had a very good attendance. When the school opened, the teaching corps consisted of the principal and three assistants, Mr. R. P. Elliott, in charge of the machine class, Mr. Herzog, in charge of the elementary mechanical class and Miss Locke in charge of the architectural class, with the free hand class especially under my own care. That class was found to be al-

together too large for one teacher to handle so at present I am ably assisted by Miss Jackman.

The break in our school term, caused by the unavoidable closing of the schools, together with the great amount of sickness in our city, has caused a falling off in our attendance which we exceedingly regret. However, the work in all departments goes on enthusiastically and it is safe to count on some extremely creditable results.

'Tis well said, "Drawing is the framework of all kinds of art and mechanical construction; drawing is the foundation of it all: in and around and upon it is perfection reached."

Respectfully submitted,

KATE B. WENTWORTH,

Director of Drawing.

STATISTICS
AND
TRUANT OFFICER'S REPORT.

TEACHERS, DAY SCHOOLS, JANUARY, 1895.

GRADE OR POSITION.	NAME AND SCHOOL.	ELECTION.	SALARY.
HIGH.			
Principal,	Lemuel S. Hastings,	July 1889	\$2,000
Sub-Master,	Charles H. Noyes,	July 1892	1 000
Assistant,	Herbert E. Colby,	April 1894	650
"	Jessie E. Taylor,	July 1888	700
"	Josephine F. Hall,	July 1893	700
"	Clara F. Preston,	July 1893	700
"	M. Josephine Hodgdon,	Sept 1894	600
SPRING STREET GRAMMAR.			
Grade 9,	Clara E. Upton,	July 1883	600
" 8,	Ida F. Wallace,	Feb 1881	450
" 8,	Elsie A. Moulton,	June 1889	470
" 7,	Ella F. Wheeler,	April 1875	450
" 7,	Mary M. Morrill,	July 1890	450
MT. PLEASANT.			
Grade 9,	Frank W. Lakeman, Prin	April 1894	1,000
	R. Thomas,	June 1889	500
Grade 8,	Nellie G. McClure,	July 1884	450
" 7,	Mary B. Davis,	July 1893	450
" 6a,	Cora B. Wheeler,	July 1893	450
" 6b,	Nellie B. Hobbs,	Sept 1893	425
" 5,	Hattie M. Gordon,	April 1890	400
" 4,	Martha M. DeWolfe,	July 1888	400
" 3,	Sara A. Collins,	May 1871	400
" 2,	Estelle C. Shattuck,	June 1882	400
" 1,	Mabelle P. Emerson,	July 1890	400
" 1,	Carrie L. Ober,	July 1889	400
ARLINGTON STREET.			
Grade 9,	Ella M. Armes, Prin.	July 1890	700
" 8,	Olive J. Dodge,	June 1894	400
" 7,	Carrie J. Tolles,	Sept 1886	450
" 6,	Anne G. Shea,	June 1891	450
" 5,	Euminnie S. Gould,	July 1890	400
" 4,	Clara J. M. Gage,	July 1893	400
" 3,	Lilla M. Hoyt,	July 1893	375
" 2,	Ellen M. Nolan,	Sept 1894	375
" 1,	Ellen L. Reilly,	July 1881	400
MAIN STREET.			
Grade 6,	Fannie A. Morrison, Prin.	Jan 1878	600
" 6,	Harriet R. Spalding,	June 1891	450
" 5,	Delia P. Fiske,	Aug 1878	400
" 4,	Augusta W. Putnam,	Aug 1892	400
" 3,	Gertrude F. Bond,	June 1892	400

TEACHERS, DAY SCHOOLS, JANUARY 1895.—[Continued.]

GRADE OR POSITION.	NAME AND SCHOOL.	ELECTION.	SALARY.
MAIN STREET.			
Grade 2,	Hattie E. Farley,	May 1879	8400
“ 1,	Sadie A. Speare,	June 1891	400
“ 1,	Kate L. Wheeler,	July 1890	400
HARBOR.			
Grade 5,	Lizzie G. Farley, Prin.,	June 1887	500
“ 4,	Kate T. Sullivan,	July 1890	400
“ 3 and 2,	Clara M. Wheeler,	July 1893	400
“ 1,	Grace E. Hayden,	April 1893	375
“ 1,	Fannie E. Clark,	July 1880	400
MULBERRY STREET.			
Grade 3 and 2,	Mary E. Law, Prin.	Jan 1865	450
“ 1,	Henrietta Starrett,	April 1894	375
PALM STREET.			
Grade 4 and 3,	Mary L. Hammond, Prin	April 1863	500
“ 2 and 1,	Jane E. Thayer,	Sept 1892	400
“ 1,	Lizzie B. Field,	July 1893	400
“ 1,	Ida E. Smith,	April 1894	375
O'DONNELL			
Grade 5 and 4,	Sara C. Whittle, Prin.	Jan 1882	450
“ 3,	Lizzie M. Wood,	Nov 1894	400
“ 2,	Ella M. Wilson,	July 1890	400
“ 1,	Ella G. Valcour,	Oct 1892	400
BELVIDERE.			
Grade 4 and 3,	Mabel E. Rogers, Prin.	June 1887	450
“ 2,	Addie L. Wilson,	June 1889	400
“ 1,	Kate A. Burns,	Sept 1891	400
EDGEVILLE.			
Grade 1, 2 and 3,	Marcella E. Shea,	July 1891	400
TRAINING SCHOOL.			
Principal,	Lilly P. Shepard,	Aug 1893	1,400
Trainers,	Josephine Sullivan,		
“	Florence M. Holmes,		
“	Ada E. Bumpus,		
“	Mattie S. Colburn,		
“	Alice S. Hosmer,		
“	Amie D. MacGregor,		

TEACHERS, DAY SCHOOL, JANUARY, 1895.—[Concluded.]

GRADE OR POSI- TION.	NAME AND SCHOOL.	ELECTION.	SALARY.
	TRAINING SCHOOL.		
Trainers,	Helen F. Richmond,		
	KINDERGARTEN, PEARL ST.		
Principal,	Jennie E. Farley,	July 1892	\$425
Assistant,	Emma E. Fairbanks,	June 1887	400
	AMHERST STREET.		
Principal,	Pearl Richardson,	Sept 1894	400
	SUBURBANS.		
No. 1,	Bertha H. Hunter,	June 1891	Per w. 10 00
" 2,	Annie S. Tuttle,	Sept 1894	" 10 00
" 3,	*Alma Hunt,	1894	
" 4,	George Graves,	Sept 1894	" 10 00
" 5,	Walter F. Sargent,	Sept 1894	" 10 00
" 6,	L. Edith Blaisdell,	Sept 1893	" 9 00
" 7,	William F. Howe,	Sept 1894	" 10 00
Music,	E. W. Pearson,	Aug 1890	11,00
Drawing,	K. B. Wentworth,	Sept 1892	1,000
Superintendent,	J. H. Fassett,	April 1893	1,500
Assistant,	Grace M. Vickery,	Nov 1894	Per d. 1.66

*Substitute.

PUBLIC DAY SCHOOLS.—YEAR ENDING JUNE 29, 1894, AS PER TEACHERS' REGISTERS.

SCHOOL AND TEACHER.	Whole No. of Pupils.	Average Belong- ing.	Average Attend- ance.	Per c. of No. Pu- pils not absent.		CLASS OR GRADE.
				Attend- ance.	absent.	
HIGH.						
Lemuel S. Hastings,	26	25.2	24.1	95.7	4	Senior Class.
Charles H. Noyes,	55	48	45.7	95.2	3	Junior "
Herbert E. Colby,	40	29.7	28.5	95.9	1	Third "
Clara F. Preston,	29	27.3	26	93.2	0	Third "
Josephine F. Hall,	45	39.7	38.5	96.6	36	Fourth "
Anna W. Locke,	40	38.1	36.6	96.1	0	Fourth "
SPRING STREET GRAMMAR.						
Clara E. Upton,	51	46	44	95.6	3	9th Grade.
Ida F. Wallace,	38	31.8	30.2	94.9	0	8th "
Elsie A. Moulton	36	31	29	93.5	2	8th "
Ella F. Wheeler,	37	31	30	96.7	1	7th "
Mary M. Morrill,	44	34	32	94.1	2	7th "
MOUNT PLEASANT.						
Frank W. Lakeman,	39	35	33	96.2	3	9th "
Mary R. Thomas,						
Nellie McClure,						
	39	35.1	33.7	96.0	4	8th "

PUBLIC DAY SCHOOLS.—YEAR ENDING JUNE 29, 1894, AS PER TEACHERS' REGISTER.

SCHOOL AND TEACHER.	Whole No. of Pupils.	Average Belonging.	Average Attendance.	Per c. of Attendance.	No. Pupils not absent.	CLASS OR GRADE.
MOUNT PLEASANT.						
Mary B. Davis,	61	52.6	49.9	94.5	2	7th Grade.
Cora B. Wheeler,	47	41	33.9	82.6	4	6th "
Hattie M. Gordon,	45	42.6	40.1	94.1	1	5th "
Martha DeWolfe,	41	33.3	30.9	92.7	1	4th "
Sara A. Collins,	41	36	33.3	92.5	1	3rd "
Estelle Shattuck,	45	33	30	90.9	1	2nd "
Mabelle Emerson,	47	37	29	84.1	0	1st "
Carrie L. Ober,	49	32.9	30	91.1	0	1st "
ARLINGTON STREET.						
Ella M. Armes,	40	39	37	95.7	10	{ 9th Grade.
Nellie E. Hobbs,	37	35	33.5	94.9	2	{ 8th "
Carrie J. Tolles,	35	28.7	26.8	93.3	0	{ 6th "
Anne G. Shea,	47	40	36	90	1	{ 5th "
Eunimie Gould,	37	29	27	93.1	0	{ 4th "
Clara J. M. Gage,	36	28.8	27.2	94.4	1	{ 3rd "
Lilla M. Hoitt,	40	30	27	90	1	{ 2nd "
Ellen M. Nolan,	70	42.5	36.8	86.5	1	{ 1st "

PUBLIC DAY SCHOOLS.—YEAR ENDING JUNE 29, 1894, AS PER TEACHERS' REGISTERS.

SCHOOL AND TEACHER.	Whole No. of Pupils.	Average Belong- ing.	Average Attend- ance.		Per c. of Attend- ance.	No. Pupils not absent.	CLASS OR GRADE.
			Attend- ance.	Per c. of Attend- ance.			
MAIN STREET.							
Fannie A. Morrison,	49	39	36	92.3	2	6th Grade.	
Harriet R. Spalding,	44	35	33	94.2	0	6th "	
Delia P. Fiske,	45	35	33	94.2	3	5th "	
Augusta Putnam,	47	39	36	92.3	0	4th "	
Gertrude Bond,	46	37	33	89.1	1	3rd "	
Hattie E. Farley,	56	39	35.6	91.2	0	2nd "	
Sara A. Speare,	46	34	29	85.2	0	1st "	
Kate L. Wheeler,	71	36	32.7	90.8	1	1st "	
HARBOR.							
Lizzie G. Farley,	44	34	32	94.1	4	5th Grade.	
Kate T. Sullivan,	40	34.8	32.3	92.6	2	4th "	
Clara M. Wheeler,	74	55	50	90.9	1	3rd & 2nd Grade	
Fannie E. Clark,	179	47.3	42	88.7	0	1st "	
Grace E. Hayden,	36	34	28.7	84.4	1	1st "	
MULBERRY STREET.							
Mary E. Law,	45	38	36	94.7	2	3rd & 2nd Grade	

SCHOOL AND TEACHER.	Whole No of Pupils.	Average Belonging.	Average Attendance.	Per c of Attendance.	No. Pupils not absent.	CLASS OR GRADE.
MULBERRY STREET.						
Henrietta Starrett,	52	35	32	91.4	0	1st Grade.
PALM STREET.						
Mary L. Hammond,	48	31.1	29.3	94.1	5	4th & 3rd Grade.
Jane E. Thayer,	60	33	30	90.9	3	2nd & 1st "
Lizzie B. Field,	72	38.2	34.7	90.6	0	1st "
Ida E. Smith,	50	33	28	84.8	3	1st "
O'DONNELL.						
Sara C. Whittle,	37	24	22	91.5	0	5th & 4th Grade.
Lizzie M. Wood,	41	34.4	31.1	90	6	3rd "
Etta Wilson,	74	39	35.7	92.2	0	2nd "
Ella G. Valcour,	79	41	37.8	92.8	0	1st "
BELVIDERE.						
Mabel E. Rogers,	36	30.9	29.3	94.8	5	4th & 3rd Grade.
Addie L. Wilson,	38	25	23	92.3	1	2nd "

PUBLIC DAY SCHOOLS.—YEAR ENDING JUNE 29, 1894, AS PER TEACHER'S REGISTERS.

SCHOOL AND TEACHER.	Whole No. of Pupils.	Average Belong-ance.	Per c. of		CLASS OR GRADE.
			Attend-ance.	No. Pu-pils not absent.	
BELVIDERE.					
Kate A. Burns,	50	33.4	31.3	93.7	1 1st Grade.
EDGEVILLE.					
Marcella Shea,	46	30	27.1	90.3	4 3d, 2d & 1st G.
AMHERST STREET.					
Olive J. Dodge,	34	26	24	92.2	2 5th & 4th Grade.
Susie D. Rice,	38	27	24.7	91.7	2 3rd & 2nd "
Florence Holmes,	42	22	20	88.7	2 1st "
KINDERGARTEN.					
Jennie E. Farley,	72	42	33	78.5	1
SUBURBANS.					
No. 1. Bertha Hunter,	21	13.9	12.5	92.6	6 Mixed Grade.
" 2. Lizzie Morgan,	12	9	9	100	2 " "

STATISTICS.

PUBLIC DAY SCHOOLS.—YEAR ENDING JUNE 29, 1894, AS PER TEACHERS' REGISTERS.

SCHOOL AND TEACHER.		Whole No. of Pupils.	Average Belong- ing.	Average Attend- ance.	Per c. of Attend- ance.	No. Pup- ils not absent.	CLASS OR GRADE.
SUBURBANS.							
No. 3.	Alice Smith,	12	10	9	91	3	Mixed Grade.
" 4.	Carrie M. Swallow,	17	13.6	15.5	95.1	0	" "
" 5.	Eva M. Locke,	13	10	9	86.7	0	" "
" 6.	Edith Blaisdell,	13	10	9	90	3	" "
" 7.	William Howe,	10	10.3	10.2	99	1	" "
Totals,		3026	2190.2	2024.2	92.08	149	

Summary of Monthly Reports for the year ending Dec. 1894.

	Total Enrollment for month.		Total number belonging.	Average number belonging.	Average daily attendance.	Per cent. of attendance.
	Boys.	Girls.				
1st month	1154	1012	2166	2084	1663.9	94.24
2nd month	1156	1012	2168	2117	1882.3	89.77
3rd month	1158	1013	2171	2121	1892.3	89.23
4th month	1198	1101	2299	2167	2032.7	92.28
5th month	1191	1076	2267	2205	1991.9	84.9
6th month	1170	1062	2232	2118	1942.6	92.1
7th month	1332	1199	2531	2378	2224.7	91.7
8th month	1354	1217	2571	2461	2248.8	87.4
9th month	1310	1195	2505	2342	2126.6	83.8
Total	1224	1097	2322	2224	2000.6	89.38

Condensed Statistics

TAKEN FROM MONTHLY REPORTS FOR THE FISCAL YEAR OF
1893 AND 1894.

Average number belonging, 1893,	20,09
“ “ “ 1894,	2,224
“ daily attendance, 1893,	1,818.7
“ “ “ 1894,	2,000.6
Whole number enrolled for November, 1893,	2,200
“ “ “ “ “ 1894,	2,571
Average number belonging for November, 1893,	2,111
“ “ “ “ “ 1894,	2,461
“ daily attendance for November, 1893,	2,001
“ “ “ “ “ 1894,	2,248.8

Condensed Statistics

TAKEN FROM REGISTERS FOR THE SCHOOL YEAR ENDING
JUNE 29, 1894.

Length of school year,	36 weeks
Time lost on account of weather, etc.,	
Grammar Grades,	11 days
Primary Grades,	14 days
Number of pupils who have not been absent,	149
Number of teachers who have had normal or college training,	25
Number of visits of local superintendent,	655
Number of visits of local committee,	271
Number of visits of parents and others,	4,182
Largest number in any class,	69
Smallest number of pupils in any class,	9
Number of school buildings,	19
Whole number of schoolrooms occupied,	69
Whole number of schoolrooms unoccupied,	0
Number of classes containing but one grade,	52
Number of classes containing two grades,	10
Number of classes containing mixed grades,	7

Resignations, Transfers, Etc.

RESIGNATIONS OF TEACHERS.

Anna W. Locke, assistant in High School.
Adella R. Goodrich, Grade 2, Arlington.
Anna L. Goodrich, Grade 1, Mulberry.
Lizzie H. Morgan, Suburban No. 2.
Alice O. Smith, Suburban No. 3.
Carrie M. Swallow, Suburban No. 4.
Eva M. Locke, Suburban No. 5.

TRANSFERS AND APPOINTMENTS.

Herbert E. Colby, assistant in High School.
Nellie M. Hobbs, from Grade 8, Arlington, to Grade 6, Mt. Pleasant.
Nellie Nolan to Grade 2, Arlington.
Grace Hayden to Grade 1, Harbor.
Henrietta Starrett to Grade 1, Mulberry.
Ida E. Smith to Grade 1, Palm.
Pearl Richardson to Kindergarten, Amherst street.
Annie S. Tuttle, Suburban No. 2.
*Alma Hunt, Suburban No. 3.
George Graves, Suburban No. 4.
Walter Sargent, Suburban No. 5.
L. Edith Blaisdell, Suburban No. 6.
William F. Howe, Suburban No. 7.
*Substitute.

IN MEMORIAM.

FRANK B. MCKEAN,

As a man and as a teacher re-
spected and beloved by all,

DIED:

January 14, 1894.

IN MEMORIAM.

CLARA J. MCKEAN,

A teacher who devoted her life to
the cause of education.

DIED:

November 16, 1894.

Nashua High School

Graduating Exercises.

CLASS OF 1894.

High School Hall, June 29th.

AT 9 O'CLOCK, A. M.

PROGRAMME.

PRAYER.

SALUTATORY, in Latin.

Ernest L. Collins.

SONG, A Slumber Song, F. N. Lohr.
 The Class.

CLASS HISTORY,

Abbie S. Hobart.

CLASS ORATION,

"Strive to Succeed."

George F. Hall.

VIOLIN SOLO, Ballade et Polonaise, Vieuxtemps.
 Walter S. Cotton.

CLASS PROPHECIES,

Helen F. Richmond,

SONG, Country Fair, F. Abt.
 The Class.

ADDRESS,

E. J. Goodwin.

SONG, Seguidilla, Charles Vincent.
 The Class.

VALEDICTORY,

Lizzie F. Taylor.

AWARD OF NOYES PRIZE MEDALS,

Superintendent James H. Fassett.

PRESENTATION OF DIPLOMAS,

H. B. Atherton, President Board of Education.

" Strive to Succeed."

CLASS OF 1894.

HARRY EVERETT BARNARD,
DENNIS FRANCIS COHAN,
ERNEST LEON COLLINS,
WALTER SHAW COTTON,
FRED DUDLEY CROSS,
CHARLES WEBSTER GASKELL,
NATHAN ANDREWS GODDARD,
GEORGE FREEMAN HALL,
ERNEST WHITTIER LOWE,
STANLEY DWIGHT NELSON,
FREDERICK LESTER REED,
JOHN WILLIS UPTON,
JAMES HENRY WAKELIN,
EDNA HELEN BANCROFT,
EVA CAROLYN BARNARD,
MARY LUELLA BREWER,
ABBIE SHATTUCK HOBART,
MARY CECILIA LENAHAN,
KATIE AGNES MORIARTY,
JENNIE MAY REED,
HELEN FRANCIS RICHMOND,
MINNIE BELLE SLOAN,
IDA ISABEL STEARNS,
LIZZIE FRENCH TAYLOR,
MARION ELLA TOLLES.

SUMMARY OF TRUANT OFFICER'S REPORT.

	No. of school rooms visited.	Whole No. of cases investigated.	No. of absentees.	No. of truants.	No. found in street not enrolled in any school.	No. found working without certificates.	No. of arrests.	No. released on probation.	No. sentenced.	No. visits to parents.	No. of packages delivered.
WINTER TERM.											
4 weeks ending Jan. 26,	175	106	106	9	0	0	1	1	1	106	93
“ “ Feb. 23,	143	90	90	9	3	0	0	0	0	90	4
“ “ Mar. 23,	189	89	89	12	0	0	1	1	1	89	95
SPRING TERM.											
4 weeks ending May 4,	187	111	117	24	2	9	0	0	0	111	130
“ “ June 1,	181	113	113	22	0	0	2	0	2	113	263
“ “ June 29,	182	109	109	19	0	0	2	0	2	109	49
FALL TERM.											
4 weeks ending Oct. 5,	202	153	153	18	11	0	0	0	0	153	116
“ “ Nov. 2,	184	132	132	23	0	0	0	0	0	132	63
“ “ Nov. 23,	151	104	104	26	0	0	0	0	0	104	56
Total,	1594	1007	1013	162	16	9	6	2	6	1007	910

.

.

INDEX.

	PAGE
Attendance at school, school report,	45
Amherst street engine house,	20-140
Abatement of taxes,	20
Account of city treasurer,	12
Apparatus, fire,	101
Armory,	20
Amherst street school house,	20
Board of health, report of	121
Cemetery, Edgewood,	31-155
Cemeteries,	30
City debt,	22-78
City farm and house of correction,	25
City hall building,	24
City interest,	22
Collection of taxes,	19
Commons,	23
City government,	2-3
City solicitor,	117
City physician,	131
City treasurer,	12
Committee on accounts,	75
County tax,	60
Committees,	6
City marshal, report of	109
City librarian, report of	148
City engineer,	135

Edgewood cemetery,	31-155
Edgestone,	31
Engineer's department,	32-135
Farm, city,	25
Fire department,	83-39
Fires, 1894,	83
Finance committee,	6
Highways and bridges,	33-39
Hydrants,	94
Hunt library fund,	18
Incidental expenses,	43
Interest,	22
Inspectors of check lists	7
Inspector petroleum,	8
Library, public,	147
Lighting streets,	65
Loan, temporary,	66
Mayor's Address,	167
Members of fire department,	101
Memorial day,	52
Noyes prize medal fund,	17
Nashua hospital,	52
Paupers off farm,	56
Police department,	53-105
Public library,	148-55
Printing and stationery,	54
Report of board of health,	123
" police commissioner,	105
" city solicitor,	117
" fire commissioners,	83
" city physician,	131
" public library,	148
" city treasurer,	12
" city engineer,	135
Salary account,	62

School houses,	80
Street lights,	65
Sewers,	63
Sinking fund,	60
State tax,	60
Statistics of taxation,	57
Schools,	68
Street commissioners,	4
Surveyors,	8
Sealer,	8
Tax, county,	60
Tax, state,	60
Taxes, abatement,	20
Taxation,	57
Temporary loan,	66
Trustees of library report,	148
Valuation city property	79
Water supply,	66
Ward expense,	67
Weighers,	9

