



3 1761 06638858 8



REPORT

ON THE

BRITISH RED CROSS FUND



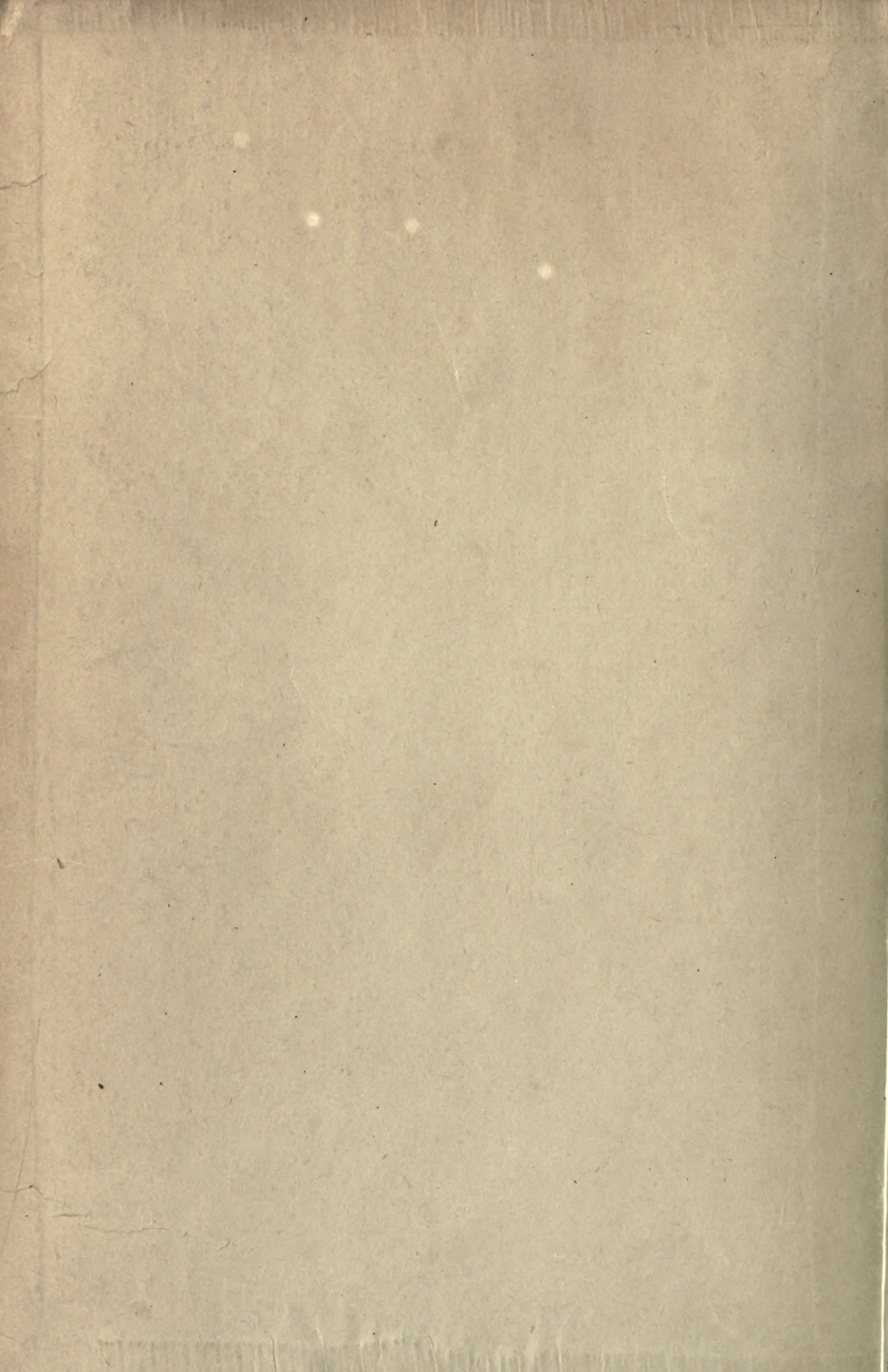

Adh  
ent 300 800  
25/2/16

862





Digitized by the Internet Archive  
in 2007 with funding from  
Microsoft Corporation

HMod  
B8628r

British Red Cross Society and Order of St. John of  
"Jerusalem. Central Provincial Committee for  
Ontario.



# R E P O R T

ON THE

# BRITISH RED CROSS FUND

Trafalgar Day, October 21st, 1915

PRINTED BY ORDER OF

THE LEGISLATIVE ASSEMBLY OF ONTARIO



137887  
-----  
28/2/16

TORONTO:

Printed and Published by A. T. WILGRESS, Printer to the King's Most Excellent Majesty

1916





Printed by  
WILLIAM BRIGGS,  
Corner Queen and John Streets,  
TORONTO.

TO HIS HONOUR, SIR JOHN STRATHEARN HENDRIE, K.C.M.G., C.V.O.,  
etc., etc., etc.,

*Lieutenant-Governor of the Province of Ontario.*

MAY IT PLEASE YOUR HONOUR:

I herewith beg to present for your consideration the report of the Central Provincial Committee for Ontario, which had in charge the appeal from the British Red Cross Society and the Order of St. John of Jerusalem.

Respectfully submitted,

T. W. MCGARRY,

*Provincial Treasurer.*







TO THE HONOURABLE T. W. MCGARRY, K.C., M.P.P.,  
*Provincial Treasurer of Ontario.*

SIR:

I am instructed by the Central Provincial Committee, which had in charge the appeal of the British Red Cross Society and the Order of St. John of Jerusalem, made on Trafalgar Day, October 21st, 1915, to submit for your approval the following reports, made to the Committee by the Treasurer and the Secretary respectively.

I have the honour to be, Sir,

Your obedient servant,

ALBERT H. ABBOTT,

*Secretary of the Committee.*







**REPORT OF THE TREASURER OF THE CENTRAL PROVINCIAL  
COMMITTEE**

---

TO HIS HONOUR, SIR JOHN HENDRIE, K.C.M.G., C.V.O., CHAIRMAN.

MAY IT PLEASE YOUR HONOUR:

I have the honour to submit the following report as Treasurer of the British Red Cross Fund for the Province of Ontario. The following statement shows the amount of money which reached me as Treasurer of the above mentioned Fund and the disposition which has been made of it. I have left all details as to the crediting of the contributions to the various municipalities and to the various organizations in these municipalities to the Secretary.

Jan. 18, 1916—Total amount received to date .....	\$1,492,907 11	
Bank interest on minimum monthly balance		
up to Dec. 31, 1915 .....	84 98	
Oct. 26, 1915—Purchased Exchange on London, £100,000 ..		\$463,677 10
Nov. 9, 1915—Purchased Exchange on London, £100,000...		465,750 0¢
Dec. 13, 1915—Purchased Exchange on London, £100,000...		472,500 00
Jan. 19, 1916—Balance on deposit in Bank of Montreal.....		91,064 99
	\$1,492,992 09	\$1,492,992 09

Respectfully submitted,

T. W. MCGARRY.

*Treasurer.*

I hereby certify that I have carefully examined and checked the books of account showing collections made for the British Red Cross Fund for the Province of Ontario and find that the above epitomized statement of the same is in accordance therewith and accurate in all respects.

J. CLANCY,

January 21st, 1916.

*Provincial Auditor.*





REPORT OF THE SECRETARY OF THE CENTRAL PROVINCIAL  
COMMITTEE

---

TO HIS HONOUR, SIR JOHN S. HENDRIE, K.C.M.G., C.V.O., CHAIRMAN, AND  
MEMBERS OF THE CENTRAL PROVINCIAL COMMITTEE.

GENTLEMEN:—

I have the honour to submit the following report on the response of the Province of Ontario to the appeal of the British Red Cross Society and the Order of St. John, together with a somewhat detailed account of the steps taken to bring the appeal before the citizens of the Province.

On the evening of September 29th, 1915, His Honour, Sir John S. Hendrie, K.C.M.G., C.V.O., received the following cablegram:—

“SIR JOHN S. HENDRIE, C.V.O.,

*“Lieutenant-Governor of the Province of Ontario, Government House, Toronto.”*

“I beg to inform you that the British Red Cross Society and the Order of St. John, in view of the great demands upon their resources, both in France and the Near East, have decided to make an appeal throughout the Empire, by street and other collections, upon the 21st day of October next.

“The money received from this appeal will be devoted entirely to relieving the sufferings of our wounded soldiers and sailors, from home and overseas, at the various seats of war, from all parts of the King's Dominions. We have already received generous assistance in our work, but with the increase of British and overseas forces at the front there is a corresponding increase in our expenditure, and we shall be truly grateful to you if you will help us by organizing an appeal and sending the proceeds to us for the objects which I have named.

“I shall be greatly obliged if you will kindly communicate the foregoing to your Government. Their Majesties the King and Queen and Her Majesty Queen Alexandra are giving us their gracious patronage, and I trust that you will also be able to see your way to help.

“LANSLOWNE,

*“President of the British Red Cross Society,*

*“83 Pall Mall, London.”*

In accordance with the appeal, His Honour laid the message before his Government on the morning of September 30th. It was at once decided to issue a special proclamation dealing with the appeal and to take steps to have it brought to the attention of the citizens of the Province at the earliest possible moment. Accordingly, a number of prominent citizens of the City of Toronto were called to meet the members of the Cabinet at four o'clock on the afternoon of September 30th. This meeting was composed of prominent workers in the Canadian Red Cross Society, the Canadian Patriotic Fund, the Speakers' Patriotic League, and representatives of the Press of the City.



After reading the message, His Honour pointed out what appeared to him significant in it, namely, it was the first appeal for help from the Motherland to her colonies; it was an appeal for a "One Day" offering to aid the British Red Cross Society and the Order of St. John of Jerusalem in the tremendous task which has been laid upon them of caring for the sick and wounded soldiers and sailors from home and overseas at the various seats of war; and it had the approval and patronage of Their Majesties the King and Queen and Her Majesty Queen Alexandra. His Honour then mentioned the steps which had already been taken in bringing the matter to the attention of the Government of the Province and the action which the Government had taken upon it. The representatives of the Canadian Red Cross Society without hesitation expressed their complete agreement and assured His Honour and the members of the Government of the hearty co-operation of their organization in making the response to this appeal a satisfactory one, both in the Province of Ontario and throughout the Dominion of Canada. The other gentlemen present also promised their hearty co-operation, and it was decided to appoint a Central Provincial Committee to prosecute vigorously the organization of the various municipalities of the Province. Dr. Albert H. Abbott, who had been acting as Secretary of the Speakers' Patriotic League, was appointed Secretary of this Committee, and a small Committee was appointed to name the members of the Central Committee.

On the morning of October 1st this Committee met and appointed the following gentlemen members of the Central Committee:

His Honour, Col. Sir John Hendrie, K.C.M.G., C.V.O.	J. W. Woods, Esq.
Hon. W. H. Hearst.	E. P. Brown, Esq.
N. W. Rowell, Esq., K.C., M.P.P.	W. H. Price, Esq., M.P.P.
Sir John Gibson, K.C.M.G., Hamilton.	J. F. McKay, Esq.
Sir John Willison, Kt.	W. F. Douglas, Esq.
Hon. T. W. McGarry.	W. F. McLean, Esq., M.P.
Hon. James Duff.	J. Ross Robertson, Esq.
Lt.-Col. Noel Marshall.	Hon. Sir Louis Henry Davies, K.C.M.G., Ottawa.
J. E. Atkinson, Esq.	Fred. Cook, Esq., Ottawa.
Major W. S. Dinnick.	J. W. Robertson, Esq., LL.D., C.M.G., Ottawa.
Thomas Church, Esq., Mayor of Toronto.	Rev. Alfred Hall.
E. R. Wood, Esq.	Albert H. Abbott, Esq., Ph.D.
N. F. Davidson, Esq., K.C.	
J. W. Flavelle, Esq., LL.D.	

At the same time it was decided to send a Night Lettergram to the Mayors and Reeves of the Province so that the appeal might be brought to their attention at the earliest possible moment. Accordingly the following lettergram was sent to the head of every municipality, on the evening of October 1st:—

“TORONTO, October 1, 1915.

“I beg to inform you that Lord Lansdowne has sent me the following cablegram:—

“I beg to inform you that the British Red Cross Society and the Order of St. John, in view of the great demands upon their resources, both in France and the Near East, have decided to make an appeal throughout the Empire, by street and other collections, upon the 21st day of October next.

“The money received from this appeal will be devoted entirely to relieving the sufferings of our wounded soldiers and sailors, from home and overseas, at the various seats of war from all parts of the King's Dominions. We have already received generous assistance in our work, but with the increase of British and overseas forces at the front there is a corresponding increase in our expenditure, and we shall be truly grateful to you if you will help us by organizing an appeal and sending the proceeds to us for the objects which I have named.

“I shall be greatly obliged if you will kindly communicate the foregoing to your Government. Their Majesties the King and Queen, and Her Majesty Queen Alexandra are giving us their gracious patronage, and I trust that you will also be able to see your way to help.—LANSDOWNE.”

“In view of the urgency and importance of this first appeal that the Motherland has made to us, I confidently trust that you will at once organize with a view to getting a worthy contribution from the people of your municipality on October 21st.

“JOHN S. HENDRIE,

“Lieutenant-Governor.”

On the morning of October 2nd, the members of the Committee met and organized with the following officers:—

His Honour, Sir John Hendrie, Lieutenant-Governor, Chairman.

Hon. W. H. Hearst and N. W. Rowell, Esq., Vice-Chairmen.

Hon. T. W. McGarry, Treasurer.

Dr. Albert H. Abbott, Secretary.

The Provincial Government assured the Committee of their willingness to supply the money necessary to cover the expenses of the Central Committee, so that every cent which reached the Treasurer from the municipalities of the Province would be sent direct to London.

Major Dinnick was asked to organize the campaign in so far as the newspapers and billboard advertising were concerned, and Frank H. Rowe, Esq., was asked to secure a list of gentlemen willing to address meetings, and to supply them with such information as they might need about the British Red Cross Society and the Order of St. John.

The Secretary was authorized to prepare circular letters to various representative persons throughout the Province, and was urged to use every endeavour to have these sent out at the earliest possible moment.

At the same time the Committee authorized the suggestion to the municipalities of various means of securing contributions, in addition to the recognized methods of canvassing, as follows:—

A day's pay (Oct. 21st) from wage-earners;

A day's receipts from theatres and picture houses;

Collections in the churches on the preceding Sunday;

Collections in the schools and educational institutions;

A Flag Day on October 21st.



His Honour, the Lieutenant-Governor, sent the following circular letter to all Mayors and Reeves of the Province. With this letter were enclosed a facsimile of the original cablegram and a copy of the Proclamation of the Government, as published in the *Ontario Gazette* of October 1st:—

“ GOVERNMENT HOUSE.

“ TORONTO, October 1st, 1915.

“ DEAR SIR:

“ The Motherland has made its first appeal to its loyal subjects beyond the seas in all parts of the King's Dominions. The tremendous demands which have been made upon the resources of the British Red Cross Society and the Order of St. John, and the even still greater demands which will be made upon these organizations, in view of the Allied Forces now taking the offensive in France and in the Near East, have led them to appeal to the British Dominions for help. The appeal is sent out by the Marquis of Lansdowne, President of the British Red Cross Society, under the gracious patronage of Their Majesties the King and Queen, and Her Majesty Queen Alexandra. The day set apart for the collection of money to meet this appeal is, most fittingly, Trafalgar Day, October 21st. This appeal has come to me as Lieutenant-Governor of the Province of Ontario, as it goes to every representative of His Majesty throughout the world, and I send it on to you supported by the enclosed proclamation by the Government of Ontario.

“ I feel sure that nothing need be said in support of this appeal, made in the interests of those who are fighting and suffering for us. It calls upon our humanity quite as much as on our loyalty; our soldiers and sailors who are wounded have nobly done their bit—it remains for us at home to see that nothing is left undone which can be done to relieve their sufferings.

“ May I call your attention also to the fact that the funds collected through this appeal will be devoted to the care of sailors as well as soldiers. The Empire is justly proud of the remarkable work of its Navy, and we in Canada may very well regard this Trafalgar Day collection as in a special sense a tribute to the valour of our sailors.

“ Our own Canadian Red Cross Society has been doing noble work in caring for the wounded in the Canadian Overseas Forces, and has from time to time made substantial grants to the British Red Cross Society, as its funds would allow. The appeal from the British Red Cross Society is quite apart from any call which our Canadian Red Cross Society has made, or will make, upon us, and I am glad to be able to inform you that the Empire's appeal is sent on to you with the hearty approval and co-operation of the President and Executive Committee of the Canadian Red Cross Society. You may, therefore, call upon the men and women of your municipality, who have doubtless been working, as those in other localities, for the Canadian Red Cross Society, with the assurance that the Canadian Society is not merely willing that they should help in this special one-day collection, but, more than that, it would urge them to give every help in the same unstinting way to it as they have given their work for the Canadian Society. Further, as this appeal comes to every loyal subject in the British Empire, I would urge that no section of your community be overlooked, either in the organization or in the collection. Let the response come from every member of your community.

“ In submitting this appeal to you, and as you submit it to the men and women you may call together, may I suggest that the following points may well be emphasized:

“ This is the first appeal of the Motherland to Canadians during the present war; it is an appeal for one day in particular and should not be allowed to interfere with the regular patriotic work which your municipality is undertaking; it is the only

appeal which has come to us in any form in which the sailors of the Empire are explicitly included. For these, and doubtless many other reasons which may occur to you, I would urge upon you to endeavor to make the response from your municipality worthy of the great cause to which the funds will go.

"Yours faithfully,

"JOHN S. HENDRIE,

*"Lieutenant-Governor."*

His Honour, the Lieutenant-Governor, also addressed the following circular letter to all Members of Parliament and Members of the Legislative Assembly in Ontario:—

"GOVERNMENT HOUSE,

"TORONTO, October 6th, 1915.

"DEAR SIR:

"The Marquis of Lansdowne has sent an appeal to me, and through me to the Government of Ontario. I enclose a copy of the cablegram which I received, with the proclamation of the Government and a letter which I have sent to the Mayors and Reeves of the Province. You will see from this appeal that the British Red Cross Society, in anticipation of the tremendous demands which will be made upon it owing to the general offensive movement now being undertaken by the Allied Forces, both in France and in the Near East, has appealed to all parts of the King's Dominions for a contribution on Trafalgar Day, October 21st. May I take the liberty of urging you to do everything in your power to arouse the people of your constituency to the pressing needs of the moment if our wounded and sick sailors and soldiers are to be adequately provided for?

"As there has never been a war in which the number of men engaged is at all comparable to the magnitude of the armies in the field to-day, and the nature of the fighting has never given such a high percentage of wounded, there is no means of comparing the demands made upon the Red Cross Agencies in the past with those made upon them to-day. In spite of the effective organization which has been reached, the Red Cross Society has to face the possibility of this organization becoming ineffective unless money is forthcoming to provide drugs, dressings and needed help. The appeal of the British Red Cross Society, therefore, is one which will stand the closest scrutiny. We may well feel that no matter how liberal the citizens of our Province and of the Empire may be, the need will still be in excess of the contributions.

"Yours faithfully,

"JOHN S. HENDRIE,

*"Lieutenant-Governor."*

At the same time the Prime Minister, Honourable W. H. Hearst, sent a personal letter to the Conservative Members of the Legislative Assembly, and N. W. Rowell, Esq., Leader of the Opposition, sent a personal letter to all Liberal Members of the Legislative Assembly. Each of these personal letters urged the Members to co-operate in every way possible with the municipalities in their constituencies in placing the appeal and the work of the British Red Cross Society and the Order of St. John before the citizens, so that a response worthy of the Province of Ontario might be secured.



As rapidly as the circulars could be prepared, the following were sent out:—

1. A circular letter to all Protestant Clergymen of the Province. With this was enclosed, to all Presbyterian Ministers, a general appeal from the Rev. M. MacGillivray, D.D., Moderator of the General Assembly of the Presbyterian Church in Canada; and to all Methodist Ministers a similar appeal from Rev. S. D. Chown, D.D., General Superintendent of the Methodist Church, and Rev. T. Albert Moore, D.D., Secretary of the General Conference. The various Bishops of the Church of England in Ontario issued special pastorals to their Clergymen, or communicated with them in other ways; and Archbishop McNeil, through his Bishops, made special appeals to the members of the Roman Catholic Church.

2. A circular letter from Honourable G. H. Ferguson, Acting Minister of Education, to all the teachers in Public and Separate Schools, and in the High Schools and Collegiate Institutes of the Province.

3. A circular letter, issued under instructions from the Honourable James Duff, Minister of Agriculture, from George A. Putnam, Esq., Superintendent of Institutes of the Province, to the officers and members of Ontario Women's Institutes.

4. A circular on organization in rural municipalities to the Reeves of townships and villages.

5. A circular on organization to the Mayors of the cities and towns of the Province.

6. Circulars on Red Cross work and the British Red Cross Society, and a Red Cross Catechism, to several hundred speakers, to newspapers and to the Principals of the larger schools.

In addition to the circulars sent out from this office, special mention should be made of the circular prepared by the Canadian Red Cross Society and sent by the Executive Committee to every branch of their organization throughout Canada. This circular was prepared in the form of an Emergency Bulletin. It contains a copy of the cable from Lord Lansdowne and a special request to the officers of all Provincial and Local Branches, asking that immediate action should be taken to make known the contents of the Bulletin to branches of the Red Cross Society and to all others working for the Red Cross. The following is quoted from the Bulletin:—

“The Executive Committee of the Canadian Red Cross Society, in order to ascertain the views of its Patron, H.R.H. the Governor-General of Canada, as to the part which the Canadian Red Cross Society should undertake in this matter, at once communicated with His Royal Highness and received from him the following gracious letter:—

“2nd October, 1915.

“SIR:

“An urgent appeal sent to all parts of the Empire emanating from the President of the British Red Cross Society, Lord Lansdowne, has reached me in behalf of aid to the funds of that Society.

"I need hardly say that both the Duchess and myself are in warmest sympathy with this movement, and that we fully approve of any action which your Society may undertake in furtherance of the object in view. The organization of the campaign in Canada has been undertaken by the Governors of the several Provinces of the Dominion, and will culminate on the 21st October.

"We shall be glad to hear that your Society will promote the object in view in every way possible through your branches, in co-operation with the committees established by the Provincial Governments, and that it may result in an offering worthy of the Dominion, and the more so as this is the first appeal which has been made to the generosity of the Canadian people by the British Red Cross Society since the outbreak of the war.

"Believe me,

"Yours sincerely,

"(Signed) ARTHUR.

"NOEL MARSHALL, ESQ.,

"Chairman, Canadian Red Cross Society, Toronto.

"A meeting of the Executive was immediately called thereon and the following resolutions were passed and are now promulgated for general information of Provincial and Local Branches throughout the Dominion:—

"*Resolved*, That all officers and members of the Canadian Red Cross Society be called upon to co-operate cordially with their Provincial Government Committees in every way possible to further the appeal of the British Red Cross Society.

"*Resolved*, That all collections in response to the special appeal made upon October 21st, 1915, be paid directly to the local Treasurers appointed by the several Provincial Governors, and not to the Treasurers of branches of the Canadian Red Cross Society, as this appeal is entirely separate from the ordinary appeal of the Canadian Red Cross Society, being Empire-wide and direct from the parent society.

"*Resolved*, That the Provincial and other branches are clearly informed that this collection is limited to the operations of one day, viz., October 21st, 1915."

Equally with the Canadian Red Cross Society, the officers of the Canadian branch of the St. John Ambulance Association were active in the good work. As soon as the appeal of His Honour, the Lieutenant-Governor, was received the executive met and gave instructions for the issuance of a circular to be sent to all officers and centres throughout the Dominion, as follows:—

"TO ALL OFFICERS, ST. JOHN AMBULANCE ASSOCIATION.

"DEAR SIR OR MADAM:

"The earnest attention of all Centres of the St. John Ambulance Association is called to the proposed Trafalgar Day collection in aid of the Joint Committee of the British Red Cross Society and the Order of St. John, on Thursday, October 21st. In view of the great demands upon the resources of both organizations in France and the Near East, the Joint Committee has decided to make an appeal throughout the Empire, by street and other collections, and the money received from this appeal will be devoted entirely to relieving the sufferings of all wounded soldiers and sailors at the various seats of war, from all parts of the King's Dominions.

"As the St. John Ambulance Association is the Ambulance Department of the Order of St. John, working in close co-operation with the British Red Cross Society, as are the Canadian Branch of the St. John Ambulance and the Canadian Branch of the Red Cross Society, the appeal is heartily concurred in, and the officers of every Centre



of the Association are requested to immediately get into communication with the Local Branch of the Red Cross Society, if such exists, and with municipal bodies and other organizations, which would co-operate in carrying out a campaign on the lines suggested.

"As the time is short, it is earnestly requested that this matter be given the immediate attention of your Centre, so that the best results may be obtained.

"It is suggested that all funds collected be forwarded to the Lieutenant-Governors of the several provinces, for transmission to England, through His Royal Highness the Governor-General."

In some places the officers of the two organizations are one and the same; in others, where no Red Cross Society existed, the St. John ambulance centre promptly took the lead in the appeal. According to a statement received from Mr. Fred. Cook, Honourary Secretary of the St. John Ambulance Association in Canada, there are some thirty thousand first-aid graduates throughout the Dominion, of whom at least ten thousand reside in the Province of Ontario. Thanks, therefore, to the activity of the Canadian branch of this association, the Provincial Committee was enabled to enlist the services of many men and women in this great movement on behalf of the British Red Cross.

In connection with the Publicity Campaign so ably arranged, both for the Province and for the City of Toronto, by Major W. S. Dinnick, certain facts should be noted. J. J. Gibbons, Ltd., offered their services to the committee in connection with the newspaper campaign and suggested the preparation of six advertisements in two sizes, which might be sent free of charge to the newspapers of the Province. The art work and the zinc etchings were prepared at no cost to the committee, and it was estimated that the committee might secure approximately \$25,000 worth of advertising if paid for in the usual way, at a merely nominal cost, the only expenses being the preparation of plate matter, shipping charges, the printing of form letters and postage. There are 460 newspapers published in the Province of Ontario. Of these 440 published the advertising matter submitted to them, in whole or in part. The committee is indebted to the newspapers for giving the use of their columns free of charge, and to J. J. Gibbons, Ltd., for the way in which the newspaper publicity was prepared and conducted.

The E. L. Ruddy Company, Ltd., offered their services in connection with billboard advertising and prepared posters of two sizes, the larger size measuring 10 x 25 feet. Both the preparation and the printing (including the paper) were donated by the Ruddy Company and the billboards were provided, as well as the putting up of the posters, at no cost to the committee. Approximately \$10,000 worth of advertising was contributed in this way. The posters were used in more than seventy-five of the most important cities and towns of the Province. The only expense in connection with this advertising was the express charges. The committee is indebted to Mr. Ruddy and to Mr. Frank H. Rowe for the generous part they took in the advertising throughout the Province and in the City of Toronto.

In addition to the above, the head office of the National Chapter of Canada of the Imperial Order Daughters of the Empire circularized all Chapters of the Order throughout Canada, urging their co-operation in connection with the British Red Cross appeal.

It is interesting to note the many important circles in each community which were directly touched by the publicity given this appeal:—

1. Every Mayor and Reeve, together with the members of the Municipal Councils of the Province.
2. Most of the newspapers, and through them their many readers.
3. The many who would be reached in the larger towns and cities by billboard advertising.
4. All the clergymen of the Province—Protestant and Catholic—the greater number of whom certainly devoted some attention in their church services to the appeal.
5. Every school teacher in the Province, and through them the children of the Province.
6. Every member of Parliament and members of the Legislative Assembly.
7. Every branch of the Canadian Red Cross Society and of the Order of St. John.
8. Every Women's Institute, which would mean at once a very large proportion of the women in the rural communities of the Province.
9. Every Chapter of the Daughters of the Empire.
10. Many hundred managers of banks throughout the Province, who were sent special literature regarding the Red Cross appeal through their head offices.
11. Every group of Boy Scouts and Girl Guides—the Boy Scouts in particular, largely because of their greater numbers, proved most valuable. The appeal reached them through His Royal Highness, the Duke of Connaught, Chief Scout for Canada, and through H. J. Hammond, Esq., Assistant Commissioner of the Boy Scouts for Ontario.
12. In addition to these, though in part overlapping some of the groups, should be mentioned the several hundred speakers to whom specially prepared literature was sent.

It became evident early in the campaign from the correspondence reaching the central office, that this publicity was bearing fruit and in most parts of the Province was meeting with a hearty response. Organization in the various municipalities was effected in many different ways—in some the school children, in others the Women's Institutes, the Daughters of the Empire, the Women's Patriotic Leagues, etc., formed the nucleus of the organization through which the canvass of



the citizens was made, while in a few cases the churches were utilized and the contributions gathered largely through collections taken in them. In many municipalities "Flag Days" in various forms were arranged, while in many of the larger centres the business men of the community organized to conduct the canvass. As was natural, the larger the city the more complex the organization needed. In Toronto, in particular, the organization was probably the most complete that had ever been effected. A Campaign Committee with the following officers was formed:—

Honourary President, His Worship, Mayor T. L. Church.  
President, J. W. Woods, Esq.,  
Vice-President, Arthur Hewitt, Esq.,  
Honourary Treasurer, Sir Edmund B. Osler.  
Honourary Secretary, F. G. Morley, Esq.

G. A. Warburton, Esq., the veteran organizer of short campaigns, accepted the position of Organizer. Under his direction twenty-five teams, with approximately ten members in each team, undertook the work of canvassing. Some of the features of the Toronto campaign are worthy of special mention. Not merely did these many business men devote their attention almost exclusively for three days to the campaign, but hundreds of others were organized to make a house-to-house canvass of the city, four being assigned to each postal route. This was done in about two hours on the evening of October 21st. A Ladies' Committee was formed under the Presidency of Mrs. H. P. Plumptre, under whose direction almost every church in the city was opened to receive contributions on October 21st. Practically every school of the city took up the appeal, and both children and teachers contributed most liberally. One of the striking features of the campaign was the school children's parade in which about one hundred and twenty-five elaborately decorated automobiles proceeded in line to the City Hall, where each school deposited its contribution. The foregoing deals with the more public side of the organization only. This in itself gives but a very general idea of the enthusiasm created and it barely touches the many churches, clubs, fraternal societies, etc., which took special part, each in its own way, in this remarkable campaign.

The Central Committee decided to ask the Province to contribute \$500,000, and of this it was thought Toronto might contribute \$250,000. The spontaneous outburst of enthusiastic applause which followed the announcement at the public meeting on the evening of October 21st that Toronto's contribution would exceed \$500,000 was in itself eloquent testimony to the interest of the citizens. It was at that time thought that the Province, outside of Toronto, would contribute at least another \$500,000, and those most competent to judge estimated that this amount might

even exceed \$750,000, but no one at that time could be aware of the relatively small number of municipalities which would take no part in the campaign. And even among these it should not be thought that deep interest was not aroused, for many of them did not make an active response to the British Red Cross appeal solely because they had, within a few weeks previous to Trafalgar Day, contributed most liberally to the Canadian Patriotic Fund and the Canadian Red Cross Fund. Three reasons would probably cover all cases in which no response was made: *First*, an extensive campaign had been very recently completed, and it was felt that a second campaign would not be understood; *second*, the sparse and widely-scattered population and relative poverty of some municipalities stood in the way of organization; *third*, the lack of a leader competent to effect an organization. In no case has a letter reached the Secretary in which indifference to the appeal was manifested.

The following table shows at a glance the very general response to the appeal:—

Number of municipalities in Ontario .....	902
Municipalities (counties and districts) included in the above to which no appeal was explicitly made .....	53
	849
Number of municipalities to which the appeal was sent .....	849
Number of municipalities from which contributions were received, exclusive of counties .....	775
Number of municipalities not contributing .....	74
Number of unorganized townships, etc., included, for various reasons, in the report .....	37
Number of County Councils which made grants .....	4

On the evening of October 21st the following cablegram was sent to Lord Lansdowne by His Honour the Lieutenant-Governor:—

“Your appeal to Province of Ontario for funds for British Red Cross and Order of St. John has met with general and generous response. The citizens of Toronto have contributed over five hundred thousand dollars; other places, three hundred thousand, and many places yet to hear from.”

To this cablegram the following reply was received:—

“SIR JOHN HENDRIE,

“*Lieutenant-Governor of the Province of Ontario, Toronto.*

“I desire, on behalf of the Red Cross and Order of St. John, to express through you our grateful thanks to the citizens of the Province of Ontario for their munificent response to our appeal. At the same time I beg to thank you for the personal help and interest which you have generously extended to us.

“LANSDOWNE.”



On October 26th, owing to the large cash response of the City of Toronto, it was possible to send our first remittance. Notification of this was sent in the following cablegram:—

" LORD LANSDOWNE,

*" President Red Cross Society, London.*

" One hundred thousand pounds, part of Ontario's contribution to British Red Cross and Order of St. John Fund, cabled to credit of Arthur Stanley, Dominion Bank, London.

" JOHN S. HENDRIE,

*" Lieutenant-Governor, Province of Ontario."*

Formal acknowledgment of this remittance was received in a letter from the Chairman of the Joint War Committee of the British Red Cross Society and the Order of St. John as follows:—

" 83 PALL MALL, LONDON, S.W.,

" 1st November, 1915.

" DEAR COLONEL HENDRIE:

" I have now the pleasure to enclose a formal receipt for the £100,000, which has been placed to our credit at the Bank of England.

" In doing so may I express my sincere regret that by an oversight no cable acknowledgment of receipt of this money was sent to you. The fact is that I thought Sir Robert Hudson, Chairman of the Finance Committee, had cabled you and he thought that I had; but I hope you will accept my apologies for the mistake.

" You have received a cable from Lord Lansdowne, the Chairman of our Council, conveying to you our very sincere and grateful thanks for the magnificent contribution from the citizens of the Province of Ontario.

" It is difficult for me to say anything which will adequately convey to you the feelings of gratitude which we bear towards Canada for the magnificent help that she has given. In money, in material, and last, but not least, in men, Canada has indeed set a splendid example to the whole of the Empire!

" I am, my dear Colonel,

" Very faithfully,

" ARTHUR STANLEY."

On November 9th we were able to send a second remittance. The following cablegram was sent:—

" ARTHUR STANLEY,

*" Red Cross, 83 Pall Mall, London.*

" Cabled to-day one hundred thousand pounds your credit Bank of Montreal. Ontario's second instalment Trafalgar Day Fund.

" JOHN S. HENDRIE,

*" Lieutenant-Governor."*

To this the following acknowledgment was received:—

" SIR JOHN HENDRIE,

*" Lieutenant-Governor, Province of Ontario, Toronto.*

" Your cable just received. Hasten to convey most grateful thanks for this further proof of Ontario's splendid generosity.

" STANLEY."

On December 13th the third remittance was sent. This was acknowledged in the following cable:—

"COL. SIR JOHN HENDRIE,

*"Lieutenant-Governor, Province of Ontario, Toronto.*

"Please communicate to all concerned our grateful thanks for further contributions of one hundred thousand pounds, received yesterday through Bank of Montreal from Province of Ontario.

"LANSDOWNE."

On October 22nd His Honour, Sir John S. Hendrie, issued the following statement of thanks as Chairman of the Central Committee:—

*"To all who have helped to obtain the magnificent response to the appeal of the British Red Cross Society and the Order of St. John the following statement is addressed:*

"Although there are some municipalities which, for various reasons, will not complete the collection of funds from the citizens in aid of the British Red Cross Society and the Order of St. John, and in response to the appeal which reached me on September 29th, most of the work will have been completed on October 21st. From information which is already in hand, it may be confidently stated that the citizens of Ontario have answered this call of the Motherland in a truly remarkable way. The response has been general, which in itself is most gratifying, but, beyond that, it has been generous to an unprecedented degree. The Central Committee asked the citizens of the Province to contribute Five Hundred Thousand Dollars. It is already known that more than double this amount has been contributed, and the returns, which are coming in, are being compiled as rapidly as possible. The City of Toronto has, by means of a complete organization, and owing to the enthusiastic response of its citizens, contributed considerably more than double the amount the Central Committee had any reason to expect, and approximately one hundred and fifty other municipalities of the Province, which have already reported, have doubled the amount expected from the whole Province outside of Toronto. No forecast of the total contribution of the Province can yet be made, but, from present indications, it would not be surprising if three times the amount asked for from the Province as a whole were contributed.

"The outstanding characteristics of these contributions is undoubtedly not the amount of money which has been given, but the spirit of devotion to the Motherland and the goodwill with which the appeal has been met. The significance of this is not so much that the citizens of Ontario are willing to give now, it is rather that they are ready to respond at any time, up to the measure of their ability. This is surely the most gratifying message which the Motherland could receive at the present time. Ontario as a whole has demonstrated, as perhaps never before, that the Empire's cause is its cause, and that the citizens of this Province are united in support of the Motherland in her great struggle for the maintenance of freedom and international righteousness.

"To the members of the Central Committee in the first place, my personal thanks are due for the unanimity and enthusiasm with which they have dealt with the various matters submitted for their consideration. In particular, I am indebted to the Honourable W. H. Hearst and Mr. N. W. Rowell, who supported me as Vice-Chairmen, and who gave their time and thought to the work of the Committee without stint.

"The Committee itself, for whom, as its Chairman, I speak, is deeply indebted to the Prime Minister of the Province and the members of the Cabinet for the earnest,



personal interest which they have shown in the appeal from the moment it was brought before them to the present. The Committee is indebted to the Government of the Province for so readily assuming the expenses of the Central Committee, so that every cent of the money sent in can be sent direct to the Motherland.

"In the next place, the Committee is indebted to the Mayors, Reeves and Municipal Councils to whom the appeal was sent for the prompt and generous action taken, and to all citizens of these municipalities who responded so nobly to the call from the British Red Cross Society and the Order of St. John.

"The press of the City of Toronto and of the towns throughout the Province has responded to this patriotic and humanitarian appeal in its usual way. Space has been granted the Committee lavishly, and the interest of the newspapers is reflected in many strong appealing editorials, and in other forms, in their columns. Without the generous help of the press of the City of Toronto and Province of Ontario, the result accomplished could not possibly have been attained, and in a very special sense the thanks of the Committee are due the publishers of the papers for the generous contribution which they thus made to the success of this campaign.

"In connection with the publicity side of the campaign, the Committee wishes to express its indebtedness to J. J. Gibbons, Ltd., and the E. L. Ruddy Company, for the service which they rendered so capably, and without charge.

"Were the Committee to attempt to express its obligations to individuals, it would indeed be difficult to name the many patriotic citizens who have offered their services freely. The Chairmen of the Committees, the team Captains, and the individual collectors, in Toronto and throughout the Province, have all served as loyal citizens. They expect no thanks from this Committee, and yet the Committee itself feels indebted to these, down to the humblest school child, for without them the appeal would have been largely fruitless.

"In particular, mention should be made of the excellent work done by the Women's Committees, in Toronto and elsewhere. The women of the Province, through Women's Institutes, branches of the Canadian Red Cross Society and otherwise, have supported the appeal as a unit, and once again have demonstrated that in all humanitarian work the women of Ontario may be relied upon. To them the Central Committee is greatly indebted.

"With the women of the Province should be mentioned our schools—inspectors, principals, teachers and scholars. Never before has the machinery of our school system been used with such telling effect for any cause, and here in particular the Committee would express its thanks to the Acting Minister of Education, the Honourable G. H. Ferguson, for the strong circular letter which he addressed to every teacher in the Provincial system.

"Peculiar interest, too, attaches to the excellent work of the Boy Scouts, who, with the hearty approval of the Chief Scout for Canada, His Excellency the Duke of Connaught, and acting under instructions from the Provincial Council, placed themselves unreservedly at the disposal of the Central Committee in every part of the Province. From every place in which there is a troop the reports are the same. The boys worked as only those can who have a great cause at heart and are organized to do their bit.

"This statement would not be complete without special reference being made to the splendid way in which the Canadian Red Cross Society co-operated with this Committee, and with similar Committees in other Provinces, in bringing this appeal to the favorable attention of its branches throughout the whole of Canada. The members of the Red Cross Society in Ontario have worked in support of this appeal as heartily as if it had been the call of their own organization, and the response to the appeal is in no small measure due to the help given this Committee by the leaders of the Canadian Red Cross Society and of the St. John Ambulance Association.

"In thus expressing my personal thanks and the thanks of the Committee, I may also express my personal gratification at the wonderful response to this first appeal of the Motherland. It is indeed gratifying to have this fresh manifestation of the loyalty and affection of the people of Ontario to the great cause in which we are at this moment interested above all others.

"JOHN S. HENDRIE,

"GOVERNMENT HOUSE,

"Toronto, October 22nd, 1915.

"Lieutenant-Governor,

"Province of Ontario."

This was sent to all the newspapers of the Province and to all committees of which we had any knowledge.

A word of explanation should be made concerning the amount of work entailed in the preparation of the present report. This explanation will at once make clear why the report could not be issued more promptly. In the first place, although many contributions were sent in promptly, many others were not, and, indeed, even now we know of certain municipalities which have money on hand which, although reported to us, has not been sent in in spite of many urgent letters and telegrams. In the second place, in many cases letters covering the contributions did not give us adequate information with regard to the source from which the money came, and we have had to write in some cases as many as four letters before reports were received from the municipalities. This can be said without unduly criticizing the municipal officers, because where the municipality was not organized as a unit the Clerk or the Reeve may not have received a report as to the contributions from the municipality. Consequently, it entailed a considerable amount of work in some cases to get the information for which we asked. However, when all of this is allowed for, we find that a paragraph in the last number of "Municipal Statistics," issued by the Government, is quite as applicable to this report as to the Government's Statistical Bulletin:—

"Even at this date many returns have not been received from municipal officers, and numerous letters in reference to errors and omissions remain unanswered. In these cases the latest data available have been given."

We have done the very best we could on the basis of the information which we had to make our report complete and exact, but we fear that in spite of our best efforts many municipalities will find that they are not credited with the full amount collected because some of the contributions, particularly those from schools and women's organizations, were sent through the Treasurer of the nearest city, town or village, and consequently reached this office as a contribution from the municipality sending it in rather than from the municipality in which the collections were actually made. For these errors we can assume no responsibility whatever, as we have done our very best to have the amounts transferred to the proper municipalities. It is only where the local municipal officers themselves have not taken sufficient interest in getting the exact information for us that any such errors will be found.



The following report shows the contributions from the Province of Ontario up to January 18th to be \$1,488,168.11. In addition to this, \$4,739 have been received from other Provinces of the Dominion. There was also contributed through the City of Toronto \$3,150 to supply two motor ambulances. These ambulances were purchased by the Toronto Committee and were shipped to London in the last week of November. Six hundred and forty-five dollars and seventeen cents were paid out of the Toronto contributions at the request of the local representatives of the British Red Cross Society, for telegrams and cables sent out by them. Further, some of the municipalities made their contributions payable monthly or quarterly for a year—still others monthly for the duration of the war. These amounts will be received in due course by the Provincial Treasurer and sent to London. When all these various items are taken into account, the contribution sent through the Central Office for the Province of Ontario in response to the Trafalgar Day appeal will be found to have been as follows:—

Contribution from Ontario .....	\$1,488,168 11	
Contribution from other Provinces .....	4,739 00	
		<hr/>
Total amount received .....	\$1,492,907 11	
Bank interest .....	84 98	
		<hr/>
Total to be sent to British Red Cross .....		\$1,492,992 09
Amounts received by Toronto Committee and paid out for British Red Cross as follows:—		
Purchased two motor ambulances .....	\$3,150 00	
Telegram and cable account paid .....	645 17	
		<hr/>
		3,795 17
		<hr/>
		\$1,496,787 26
Amounts subscribed but not received when our books were closed on January 18th, 1916:—		
Windsor .....	\$12,000 00	
Township of Southwold .....	500 00	
"    Rochester .....	900 00	
"    Yonge and Escott Rear .....	100 00	
"    Tay .....	450 00	
"    Tossorontio .....	200 00	
"    Gwillimbury North .....	900 00	
"    Bastard and Burgess South .....	876 00	
Town of Sandwich .....	600 00	
County of Northumberland Teachers .....	800 00	
		<hr/>
		17,326 00
		<hr/>
Total contribution (part of which is estimated, as above) .....		\$1,514,113 26

The following statement, showing the amounts received from municipalities and from various organizations in them, probably needs no explanation. The details given as to the source of the contributions were forced upon our attention. They certainly were not the result of any preconceived idea. When we found the school children, headed by their teachers and often assisted by the Trustees, taking part in the campaign so generally, there could be no question raised about giving them special credit for their work. The contributions from women's organizations as such were so numerous that it was seen soon after October 21st that they must have a special place in our report. Women's Institutes probably stand first in the number of their contributions, but the Daughters of the Empire, branches of the Canadian Red Cross Society and St. John Ambulance Association, Ladies' Aid Societies, Women's Patriotic Leagues, War Auxiliaries, Girl Guides, etc., were equally active, and, accordingly, it was decided to group under the heading "Women's Organizations" all contributions which reached us as a direct grant from such societies, as well as all those contributions of the citizens in general collected by women's organizations of whatever sort.

This report should not be closed without expressing the acknowledgments of the Secretary personally to His Honour, Sir John S. Hendrie, Chairman of the Committee; to Honourable W. H. Hearst and N. W. Rowell, Esq., Vice-Chairmen of the Committee; and to the Honourable T. W. McGarry, Treasurer. These gentlemen have shown their deep personal interest in the appeal not only by the fact that they were available at all times for consultation, but, perhaps even more, by the many helpful suggestions which they offered as to the conduct of the campaign.

To the Prime Minister and the Members of the Government, too much credit cannot possibly be given. Their thought from beginning to end was to institute a campaign which would secure a response from the Province of Ontario worthy alike of its wealth and loyalty. Your Secretary knows of nothing which they might have done to further the interests of the appeal which was not done, and his work has been made as easy as it could be by reason of the generous way in which his every suggestion was met and the hearty way in which any help requested was given.

ALBERT H. ABBOTT,  
*Secretary.*

PARLIAMENT BUILDINGS,  
January 19th, 1916.



RESOLUTIONS OF THANKS.

---

At the final meeting of the Central Provincial Committee, which was held on February 1st, 1916, the following resolutions were adopted, and it was ordered that they be appended to the Secretary's report.

Moved by Sir John Gibson, seconded by Mr. N. W. Rowell, K.C., and unanimously resolved, that this Central Provincial Committee of the British Red Cross Fund expresses its gratitude to Sir John Hendrie, Lieutenant-Governor of Ontario, for his sound counsel in inaugurating the movement, his effective leadership throughout the campaign, his active attention to details and his judicious and inspiring appeals to committees and workers throughout the Province.

Moved by Sir John Gibson, seconded by Mr. Noel Marshall, and unanimously resolved, that this Central Provincial Committee of the British Red Cross Fund declares its gratitude for the faithful, unselfish and efficient services rendered by Dr. A. H. Abbott, without which no such perfect organization could have been effected and no such splendid results obtained.

MUNICIPALITY	Municipal Grant	DETAILS OF VOLUNTARY CONTRIBUTIONS			Total Voluntary Contributions	Total Contributions + Voluntary Contributions	Total Contributions for Counties
		Schools	Women's Organizations	General Contributions			
	\$ c.	\$ c.	\$ c.	\$ c.	\$ c.	\$ c.	
ALGOMA		10 00			10 00	10 00	
<i>Townships</i>							
Coffin				75 90	75 90	75 90	
Day & Bright		2 35		32 85	35 20	35 20	
Garden River				48 99	48 99	48 99	
Jocelyn	100 00					100 00	
Johnson		7 00		95 00	102 00	102 00	
Korah	100 00	10 00	19 00		29 00	129 00	
Laird	25 00	7 50	20 00		27 50	52 50	
Lefroy		11 75			11 75	11 75	
Macdonald & Meredith				211 20	211 20	211 20	
Parkinson				4 00	4 00	4 00	
Plummer add'l.				144 50	144 50	144 50	
Prince	50 00			50 10	50 10	100 10	
St. Joseph	100 00			363 00	363 00	463 00	
Spragge		30 00			30 00	30 00	
Tarbutt & Tarbutt add'l	25 00			71 00	71 00	96 00	
Tarentorus & Rankin				34 50	34 50	34 50	
Thessalon	10 00					10 00	
Thompson		3 10		84 00	87 10	87 10	
<i>Villages (unorganized).</i>							
Nicholson Sdg.				75 50	75 50	75 50	
White River			177 77		177 77	177 77	
<i>Towns</i>							
Blind River			863 27		863 27	863 27	
Bruce Mines	16 58	46 08		437 34	483 42	500 00	
Steelton				2 00	2 00	2 00	
Thessalon				500 00	500 00	500 00	
<i>City</i>							
Sault Ste. Marie			132 74	1,006 00	1,138 74	1,138 74	
	426 58	127 78	1,212 78	3,235 88	4,576 44	5,003 02	5,003.02
BRANT	5,000 00					5,000 00	
<i>Townships</i>							
Brantford	500 00	3 50	95 00	916 49	1,014 99	1,514 99	
Burford		46 00	275 00	157 90	478 90	478 90	
Dumfries S.		79 02		1,574 83	1,653 85	1,653 85	
Oakland	200 00		8 00	102 50	110 50	310 50	
Onondaga	500 00					500 00	
<i>Town</i>							
Paris	300 00			2,714 60	2,714 60	3,014 60	
<i>City</i>							
Brantford	5,000 00	433 28	1,709 65	8,970 69	11,113 62	16,113 62	
	11,500 00	561 80	2,087 65	14,437 01	17,086 46	28,586 46	28,586.46
BRUCE							
<i>Townships</i>							
Albermarle		6 24		290 35	296 59	296 59	
Amabel			230 55	115 98	346 53	346 53	
Arran	400 00					400 00	
Brant	1,000 00	8 50		142 75	151 25	1,151 25	
Bruce	500 00			11 00	11 00	511 00	
Carrick		6 00		87 00	93 00	93 00	
Culross	1,000 00					1,000 00	
Eastnor		8 05	363 00		371 05	371 05	
Elderslie				1,025 70	1,025 70	1,025 70	
Greenock		74 10		768 80	842 90	842 90	



MUNICIPALITY	Municipal Grant	DETAILS OF VOLUNTARY CONTRIBUTIONS			Total Voluntary Contributions	Total Contributions. Grant + Voluntary Contributions	Total Contributions for Counties
		Schools	Women's Organizations	General Contributions			
	\$ c.	\$ c.	d c.	\$ c.	\$ c.	\$ c.	
Huron .....		41 00		1,359 82	1,400 82	1,400 82	
Kincardine .....	500 00					500 00	
Kinloss .....	750 00	2 00			2 00	752 00	
Lindsay .....		5 00		33 00	38 00	38 00	
St. Edmunds .....				121 00	121 00	121 00	
Saugeen .....				519 70	519 70	519 70	
<i>Villages</i>							
Hepworth .....				150 00	150 00	150 00	
Lucknow .....				2,000 00	2,000 00	2,000 00	
Paisley .....				507 61	507 61	507 61	
Port Elgin .....		21 55		996 45	1,018 00	1,018 00	
Tara .....				500 00	500 00	500 00	
Teeswater .....				516 29	516 29	516 29	
Tiverton .....	50 00			550 00	550 00	600 00	
<i>Towns</i>							
Chesley .....				1,078 22	1,078 22	1,078 22	
Kincardine .....				3,114 00	3,114 00	3,114 00	
Southampton .....				1,200 00	1,200 00	1,200 00	
Walkerton .....			50 00	2,208 29	2,258 29	2,258 29	
Wiaraton .....	100 00			400 00	400 00	500 00	
	4,300 00	172 44	643 55	17,695 96	18,511 95	22,811 95	22,811 95
CARLETON .....		216 50			216 50	216 50	
<i>Townships</i>							
Fitzroy .....	250 00	15 40	230 13		245 53	495 53	
Gloucester .....		7 10		50 00	57 10	57 10	
Goulburn .....	500 00	7 50		208 63	216 13	716 13	
Gunter North .....			25 00	913 12	938 12	938 12	
Huntley .....	200 00	42 86		1,094 94	1,137 80	1,337 80	
March .....	200 00					200 00	
Marlborough .....				98 57	98 57	98 57	
Nepean .....	500 00					500 00	
Osgoode .....	300 00					300 00	
Torbolton .....	200 00	126 42			126 42	326 42	
<i>Town</i>							
Eastview .....			200 00		200 00	200 00	
<i>Village</i>							
Richmond .....				84 86	84 86	84 86	
<i>Separate from County</i>							
Ottawa (City) .....	10,000 00	1,155 50	65 00	35,739 78	36,960 28	46,960 28	
	12,150 00	1,571 28	520 13	38,189 90	40,281 31	52,431 31	52,431 31
DUFFERIN .....							
<i>Townships</i>							
Amaranth .....				1,010 41	1,010 41	1,010 41	
Garafraxa E. .....	250 00			18 25	18 25	268 25	
Luther E. .....				918 25	918 25	918 25	
Melancthon .....			25 00	50 00	75 00	75 00	
Mono .....		56 75	20 00		76 75	76 75	
Mulmur .....		21 00			21 00	21 00	
<i>Village</i>							
Shelburne .....				215 30	215 30	215 30	
<i>Town</i>							
Orangeville .....				688 95	688 95	688 95	
	250 00	77 75	45 00	2,901 16	3,023 91	3,273 91	3,273 91
DUNDAS .....							
<i>Townships</i>							
Matilda .....	500 00	6 50			6 50	506 50	
Mountain .....	100 00	34 60			34 60	134 60	
Williamsburg .....	200 00	3 30		70 55	73 85	273 85	
Winchester .....	500 00	5 25		23 00	28 25	528 25	

MUNICIPALITY	Municipal Grant	DETAILS OF VOLUNTARY CONTRIBUTIONS			Total Voluntary Contributions	Total Contributions Grant + Voluntary Contributions	Total Contributions for Counties
		Schools	Women's Organizations	General Contributions			
<i>Villages</i>	\$ c.	\$ c.	\$ c.	\$ c.	\$ c.	\$ c.	
Chesterville ...	237 25	160 00	3 00	.....	163 00	400 25	
Irouquois .....		26 90	55 00	330 25	412 15	412 15	
Morrisburg ...	200 00	.....	.....	.....	.....	200 00	
	1,737 25	236 55	58 00	423 80	718 35	2,455 60	2,455.60
<b>DURHAM</b>							
<i>Townships</i>							
Cartwright .....		95 05	.....	4 00	99 05	99 05	
Cavan .....			5 70	.....	5 70	5 70	
Clarke .....		210 42	5 00	.....	215 42	215 42	
Darlington .....	100 00	278-01	.....	.....	278 01	378 01	
Manvers .....	100 00	176 93	22 25	114 55	313 73	413 73	
<i>Villages</i>							
Millbrook .....				570 00	570 00	570 00	
Newcastle .....				272 16	272 16	272 16	
<i>Towns</i>							
Bowmanville .....		61 43	60 00	356 80	478 23	478 23	
Port Hope .....	1,000 00	173 84	595 66	218 75	988 25	1,988 25	
	1,200 00	995 68	688 61	1,536 26	3,220 55	4,420 55	4,420.55
<b>ELGIN</b>							
<i>Townships</i>							
Aldbrough .....		9 00	.....	1,333 39	1,342 39	1,342 39	
Bayham .....		7 20	.....	.....	7 20	7 20	
Dunwich .....			20 00	1,435 94	1,455 94	1,455 94	
Malahide .....	1,000 00	.....	.....	.....	.....	1,000 00	
Southwold* .....	100 00	.....	.....	.....	.....	100 00	
<i>Villages</i>							
Dutton .....		115 23	68 00	839 25	1,022 48	1,022 48	
Pt. Stanley .....			15 00	235 40	300 40	300 40	
Rodney .....		8 50	50 00	206 15	264 65	264 65	
Springfield .....	25 00	26 36	.....	232 64	259 00	284 00	
West Lorne .....		25 00	125 00	632 93	782 93	782 93	
<i>Town</i>							
Aylmer .....		181 47	.....	2,082 19	2,263 66	2,263 66	
<i>Separate from County</i>							
St. Thomas (City) .....	1,717 25	628 85	1,291 35	1,362 55	3,282 75	5,000 00	
	2,842 25	1,001 61	1,569 35	8,410 44	9,974 20	13,823 65	13,823.65
<b>ESSEX</b>							
<i>Townships</i>							
Anderdon .....	100 00	.....	.....	.....	.....	100 00	
Colchester N. ...	200 00	.....	.....	.....	.....	200 00	
Colchester S. ...	200 00	.....	.....	1,050 00	1,050 00	1,250 00	
Gosfield N. ....	400 00	.....	.....	272 25	272 25	672 25	
Gosfield S. ....	200 00	.....	.....	1,122 00	1,122 00	1,322 00	
Malden .....	100 00	.....	.....	.....	.....	100 00	
Mersea .....	.....	.....	.....	1,740 66	1,740 66	1,740 66	
Pelee Island .....	100 00	.....	.....	.....	.....	100 00	
Rochester** .....	300 00	.....	.....	15 85	15 85	315 85	
Sandwich E. ....	200 00	.....	.....	.....	.....	200 00	
Sandwich S. ....	100 00	.....	.....	.....	.....	100 00	

\*The Township of Southwold has made a grant to the British Red Cross Society of \$50.00 a month until the end of the war—say \$500 still to be paid.

\*\* The Township of Rochester intends to continue the grant of \$100.00 a month until the end of the war—say \$900.00 still to be paid.



MUNICIPALITY	Municipal Grant	DETAILS OF VOLUNTARY CONTRIBUTIONS			Total Voluntary Contributions	Total Contributions Grant + Voluntary Contributions	Total Contributions for Counties
		Schools	Women's Organizations	General Contributions			
	\$ c.	\$ c.	\$ c.	\$ c.	\$ c.	\$ c.	
Sandwich W. ....		5 00			5 00	5 00	
Tilbury N. ....	200 00					200 00	
Tilbury W. ....	200 00			782 80	782 80	982 80	
<i>Villages</i>							
Belle River ...				333 52	333 52	333 52	
St. Clair Beach.				25 75	25 75	25 75	
<i>Towns</i>							
Amherstburg ..	250 00		245 00	805 00	1,050 00	1,300 00	
Essex .....	100 00	53 50	25 00		78 50	178 50	
Ford City .....				18,750 00	18,750 00	18,750 00	
Kingsville .....				712 00	712 00	712 00	
Leamington .....				2,449 20	2,449 20	2,449 20	
Sandwich * .....		12 00		788 00	800 00	800 00	
Walkerville .....				1,305 37	1,305 37	1,305 37	
<i>Separate from County</i>							
Windsor (City) ..			100 00	8,000 00	8,100 00	8,100 00	
** .....							
	2,650 00	70 50	370 00	38,152 40	38,592 90	41,242 90	41,242.90
<b>FRONTENAC</b>				23 83	23 83	23 83	
<i>Townships</i>							
Barrie .....	50 00					50 00	
Bedford .....	100 00			110 00	110 00	210 00	
Clarendon & Miller				140 00	140 00	140 00	
Hichinbrooke ..	100 00	1 00		57 36	58 36	158 36	
Kennebec .....	100 00					100 00	
Kingston .....		27 00	5 00		32 00	32 00	
Loughborough ..		135 02	160 72	36 00	331 74	331 74	
Oso .....		6 00		81 50	87 50	87 50	
Palmerston .....	100 00					100 00	
Pittsburg .....	250 00	23 70		25 00	48 70	298 70	
Portland .....	100 00	18 50		124 81	143 31	243 31	
Storrington .....	500 00	13 00	104 80		117 80	617 80	
Wolfe Island ..	100 00	36 40		5 00	41 40	141 40	
<i>Villages</i>							
Garden Island ..	20 00					20 00	
Portsmouth .....	50 00	11 23		268 79	280 02	330 02	
<i>Separate from County</i>							
Kingston (City) ..	2,500 00	188 03		3,480 95	3,668 98	6,168 98	
	3,970 00	459 88	270 52	4,353 24	5,083 64	9,053 64	9,053.64
<b>GLENGARRY</b>							
<i>Townships</i>							
Charlottenburg..		173 07	14 75	938 19	1,126 01	1,126 01	
Kenyon .....		8 25	5 00	40 00	53 25	53 25	
Lancaster .....	139 00			862 00	862 00	1,001 00	
Lochiel .....		6 25			6 25	6 25	
<i>Village</i>							
Lancaster .....	25 00			135 00	135 00	160 00	
<i>Town</i>							
Alexandria .....		136 45		836 65	973 10	973 10	
	164 00	324 02	19 75	2,811 84	3,155 61	3,319 61	3,319.61

\* According to the subscriptions made an additional \$600.00 should be paid during the year by Sandwich.

\*\* According to subscriptions made Windsor expects to pay in \$12,000 more during the year.

MUNICIPALITY	Municipal Grant	DETAILS OF VOLUNTARY CONTRIBUTIONS			Total Voluntary Contributions	Total Contributions Grant + Voluntary Contributions	Total Contributions for Counties
		Schools	Women's Organizations	General Contributions			
	\$ c.	\$ c.	\$ c.	\$ c.	\$ c.	\$ c.	
<b>GRENVILLE</b>		151 50			151 50	151 50	
<i>Townships</i>							
Augusta .....	500 00	11 50		539 20	550 70	1,050 70	
Edwardsburg ..		40 85		442 62	483 47	483 47	
Gower S. ....		56 20			56 20	56 20	
<i>Oxford-on-</i>							
Rideau .....		16 50		355 95	372 45	372 45	
Wolford .....				558 50	558 50	558 50	
<i>Villages</i>							
Cardinal .....		42 64		665 20	707 84	707 84	
Kemptville .....		30 00		881 55	911 55	911 55	
Merrickville ..				620 90	620 90	620 90	
<i>Separate from County</i>							
Prescott (Town) .....				4,261 06	4,261 06	4,261 06	
	500 00	349 19		8,324 98	8,674 17	9,174 17	9,174.17
<b>GREY</b>							
<i>Townships</i>							
Artemesia .....		22 00		715 38	737 38	737 38	
Bentinck .....		16 70		15 05	31 75	31 75	
Collingwood ..				800 29	800 29	800 29	
Derby .....	500 00					500 00	
Egremont .....				584 85	584 85	584 85	
Euphrasia .....	100 00			465 10	465 10	565 10	
Glenelg .....	400 00	29 50		20 00	49 50	449 50	
Holland .....	300 00	41 02	91 60		132 62	432 62	
Keppel .....		1 50		447 14	448 64	448 64	
Normanby .....		3 85		205 66	209 51	209 51	
Osprey .....				600 00	600 00	600 00	
Proton .....		16 35		1,399 58	1,415 93	1,415 93	
St. Vincent .....				11 17	11 17	11 17	
Sarawak .....				155 50	155 50	155 50	
Sullivan .....	500 00	6 50		55 50	62 00	562 00	
Sydenham .....	600 00	21 35		14 15	35 50	635 50	
<i>Villages</i>							
Chatsworth ...	200 00	37 80	4 55	10 25	52 60	252 60	
Dundalk .....		45 57		675 75	721 32	721 32	
Flesherton .....				147 20	147 20	147 20	
Markdale .....	300 00	25 13	52 50	178 50	256 13	556 13	
Neustadt .....		10 00		203 00	213 00	213 00	
Shallow Lake ..	100 00			62 75	62 75	162 75	
<i>Towns</i>							
Durham .....	500 00	67 00		19 00	86 00	586 00	
Hanover .....				860 37	860 37	860 37	
Meaford .....	500 00		18 00	37 00	55 00	555 00	
Owen Sound ..	5,000 00		22 00	1,179 49	1,201 49	6,201 49	
Thornbury .....	400 00			100 00	100 00	500 00	
	9,400 00	344 27	188 65	8,962 68	9,495 60	18,895 60	18,895.60
<b>HALDIMAND</b>							
<i>Townships.</i>							
Canborough .....				358 95	358 95	358 95	
Cayuga N. ....			155 00		155 00	155 00	
Cayuga S. ....				121 00	121 00	121 00	
Oneida .....			70 00		70 00	70 00	
Seneca .....				1,330 35	1,330 35	1,330 35	
<i>Six Nations</i>							
Reserve .....				20 42	20 42	20 42	
Sherbrooke .....				179 25	179 25	179 25	
Walpole .....		17 75	17 50	381 50	416 75	416 75	



MUNICIPALITY	Municipal Grant	DETAILS OF VOLUNTARY CONTRIBUTIONS			Total Voluntary Contributions	Total Contributions Grant + Voluntary Contributions	Total Contributions for Counties
		Schools	Women's Organizations	General Contributions			
	\$ c.	\$ c.	\$ c.	\$ c.	\$ c.	\$ c.	
<i>Villages.</i>							
Caledonia .....	100 00			618 30	618 30	718 30	
Cayuga .....				1,031 00	1,031 00	1,031 00	
Hagersville .....				1,475 51	1,475 51	1,475 51	
Jarvis .....		3 61		209 00	212 61	212 61	
<i>Town.</i>							
Dunnville .....			1,601 29		1,601 29	1,601 29	
	100 00	21 36	1,843 79	5,725 28	7,590 43	7,690 43	7,690 43
<b>HALIBURTON.</b>							
<i>Townships.</i>							
Anson and Hindon .....	25 00					25 00	
Cardiff .....		30 00		110 00	140 00	140 00	
Dysart, etc. ....	100 00	15 36	184 64		200 00	300 00	
Glamorgan .....				41 40	41 40	41 40	
Minden .....	25 00	5 60		241 63	247 23	272 23	
Monmouth .....	50 00	55 00			55 00	105 00	
Snowdon .....		9 00			9 00	9 00	
	200 00	114 96	184 64	393 03	692 63	892 63	892 63
<b>HALTON</b>							
<i>Townships.</i>							
Esquesing .....			47 00		47 00	47 00	
Nassagaweya ..		7 65	77 60		85 25	85 25	
Nelson .....		123 60		37 00	160 60	160 60	
Trafalgar .....			42 30	102 25	144 55	144 55	
<i>Villages.</i>							
Acton .....		141 50			141 50	141 50	
Georgetown .....				63 00	63 00	63 00	
<i>Towns.</i>							
Burlington .....		228 14		1,897 86	2,126 00	2,126 00	
Milton .....		18 50		43 30	61 80	61 80	
Oakville .....	500 00	52 35		2,340 48	2,392 83	2,892 83	
	500 00	571 74	166 90	4,483 89	5,222 53	5,722 53	5,722.53
<b>HASTINGS.</b>							
<i>Townships.</i>							
Bangor, Wicklow & McClure ..	25 00			104 50	104 50	129 50	
Dungannon .....		37 16		24 00	61 16	61 16	
Elzevir & Grimsthorpe ..	50 00	1 00	65 00	35 00	151 00	201 00	
Faraday .....		21 65			21 65	21 65	
Hungerford .....	832 50	16 60		195 00	211 60	1,044 10	
Huntingdon .....		30 23		200 00	230 23	230 23	
Limerick .....		5 00			5 00	5 00	
Madoc .....	250 00	11 35			11 35	261 35	
Marmora & Lake .....	200 00	5 50		370 00	375 50	575 50	
Monteagle & Herschel .....		88 77		28 49	117 26	117 26	
Rawdon .....	300 00	352 30			352 30	652 30	
Sidney .....	300 00	5 19			5 19	305 19	
Thurlow .....		14 10			14 10	14 10	
Tudor & Cashel ..	100 00			111 50	111 50	211 50	
Tyendinaga .....	125 00	7 00	23 25	199 00	229 25	354 25	
Wollaston .....			25 00	210 00	235 00	235 00	
<i>Villages.</i>							
Bancroft .....				301 05	301 05	301 05	
Madoc .....	200 00	41 25	195 00	210 00	446 25	646 25	

MUNICIPALITY	Municipal Grant	DETAILS OF VOLUNTARY CONTRIBUTIONS			Total Voluntary Contributions	Total Contributions + Voluntary Contributions	Total Contributions for Counties
		Schools	Women's Organizations	General Contributions			
	\$ c.	\$ c.	\$ c.	\$ c.	\$ c.	\$ c.	
Marmora .....				583 14	583 14	583 14	
Stirling .....	200 00			400 00	400 00	600 00	
Tweed .....				770 96	770 96	770 96	
Deloro .....				558 70	558 70	558 70	
<i>Town.</i>							
Deseronto .....		28 50		617 25	645 75	645 75	
<i>Separate from County.</i>							
Trenton (Town) .....	500 00	255 41	25 00	1,744 59	2,025 00	2,525 00	
Belleville (City) .....	300 00		200 00	5,067 14	5,267 14	5,567 14	
	3,382 50	921 01	533 25	11,780 32	13,234 58	16,617 08	16,617 08
<b>HURON</b>		300 00			300 00	300 00	
<i>Townships.</i>							
Ashfield .....				1,165 10	1,165 10	1,165 10	
Colborne .....	500 00					500 00	
Goderich .....	1,000 00	6 80		161 50	168 30	1,168 30	
Grey .....	1,400 00	10 00		77 00	87 00	1,487 00	
Hay .....	500 00	18 23		227 34	245 57	745 57	
Howick .....	500 00		170 40	601 09	771 49	1,271 49	
Hullett .....		1 27	25 00	741 85	768 12	768 12	
McKillop .....	500 00		100 00	81 06	181 06	681 06	
Morris .....	250 00	7 00			7 00	257 00	
Stanley .....				1,580 00	1,580 00	1,580 00	
Stephen .....	1,327 00			1,151 47	1,151 47	2,478 47	
Tuckersmith .....	2,000 00			1,009 30	1,009 30	3,009 30	
Turnberry .....	500 00			12 50	12 50	512 50	
Usborne .....			50 00	1,335 30	1,385 30	1,385 30	
Wawanosh E. .....		5 00		625 00	630 00	630 00	
Wawanosh W. .....				859 05	859 05	859 05	
<i>Villages.</i>							
Bayfield .....				215 00	215 00	215 00	
Blyth .....				901 00	901 00	901 00	
Brussels .....	500 00	63 85	45 00	706 39	815 24	1,315 24	
Exeter .....				1,926 00	1,926 00	1,926 00	
Hensall .....				1,011 35	1,011 35	1,011 35	
Wroxeter .....				311 90	311 90	311 90	
<i>Towns.</i>							
Clinton .....	48 28			951 72	951 72	1,000 00	
Goderich .....	1,000 00			2,535 18	2,535 18	3,535 18	
Seaforth .....				3,964 76	3,964 76	3,964 76	
Wingham .....	2,000 00			4,400 00	4,400 00	6,400 00	
	12,025 28	412 15	390 40	26,550 86	27,353 41	39,378 69	39,378 69
<b>KENORA</b>							
<i>Townships.</i>							
Ignace .....	50 00			250 00	250 00	300 00	
Jaffray & Melick .....	10 00			5 00	5 00	15 00	
Machin .....				10 00	10 00	10 00	
Van Horne .....	10 00					10 00	
<i>Towns.</i>							
Dryden .....				141 71	141 71	141 71	
Eagle River .....		23 35			23 35	23 35	
Keewatin .....		25 00		437 00	462 00	462 00	
Kenora .....				1,029 10	1,029 10	1,029 10	
Sioux-Lookout .....				68 77	68 77	68 77	
	70 00	48 35		1,941 58	1,989 93	2,059 93	2,059 93



MUNICIPALITY	Municipal Grant	DETAILS OF VOLUNTARY CONTRIBUTIONS			Total Voluntary Contributions	Total Contributions + Voluntary Contributions	Total Contributions for Counties
		Schools	Women's Organizations	General Contributions			
	\$ c.	\$ c.	\$ c.	\$ c.	\$ c.	\$ c.	
<b>KENT</b>	<b>500 00</b>					<b>500 00</b>	
<i>Townships.</i>							
Camden .....		14 65		977 45	992 10	992 10	
Chatham .....		40 50	220 85	62 64	323 99	323 99	
Dover .....		27 04			27 04	27 04	
Harwich .....	250 00	97 54	43 45	250 00	390 99	640 99	
Howard .....				1,072 25	1,072 25	1,072 25	
Orford .....	750 00	44 55		9 50	54 05	804 05	
Raleigh .....		22 98	382 60	19 36	424 94	424 94	
Romney .....	50 00	22 00			22 00	72 00	
Tilbury E. ....		8 60	5 25		13 85	13 85	
Zone .....	200 00	30 63			30 63	230 63	
<i>Villages.</i>							
Thamesville ..				430 70	430 70	430 70	
Wheatley .....				582 57	582 57	582 57	
<i>Towns.</i>							
Blenheim .....	500 00	2 75	50 00	275 00	327 75	827 75	
Bothwell .....		10 80		620 00	630 80	630 80	
Dresden .....				791 95	791 95	791 95	
Ridgetown .....				643 71	643 71	643 71	
Tilbury .....	100 00		358 59		358 59	458 59	
Wallaceburg ..				247 00	247 00	247 00	
<i>Separate from County</i>							
Chatham (City) ..		472 50		5,983 91	6,456 41	6,456 41	
	<b>2,350 00</b>	<b>794 54</b>	<b>1,060 74</b>	<b>11,966 04</b>	<b>13,821 32</b>	<b>16,171 32</b>	<b>16,171.32</b>
<b>LAMBTON</b>							
<i>Townships</i>							
Bosanquet .....	500 00	143 00		92 17	235 17	735 17	
Brooke .....		27 00			27 00	27 00	
Dawn .....				510 45	510 45	510 45	
Enniskillen ..	250 00	7 00			7 00	257 00	
Euphemia .....				40 15	40 15	40 15	
Moore .....		20 39	10 00	1,886 26	1,916 65	1,916 65	
Plympton .....				861 20	861 20	861 20	
Sarnia .....	300 00	152 64	51 00	517 47	721 11	1,021 11	
Sombra .....	400 00	6 17	259 40		265 57	665 57	
Warwick .....	1,000 00	5 00			5 00	1,005 00	
<i>Villages</i>							
Alvinston .....				448 35	448 35	448 35	
Arkona .....				261 18	261 18	261 18	
Courtright .....				300 60	300 60	300 60	
Oil Springs .....		21 00		733 00	754 00	754 00	
Point Edward ..	25 00	45 80		429 20	475 00	500 00	
Theford .....				150 00	150 00	150 00	
Watford .....	250 00	62 50	5 00	377 50	445 00	695 00	
Wyoming .....		53 08		189 00	242 08	242 08	
<i>Towns.</i>							
Forest .....		42 58	449 22	78 95	570 75	570 75	
Petrolea .....	1,000 00	67 84		345 86	413 70	1,413 70	
<i>Separate from County</i>							
Sarnia (City) ..		167 52	35 00	10,569 48	10,772 00	10,772 00	
	<b>3,725 00</b>	<b>821 52</b>	<b>809 62</b>	<b>17,790 82</b>	<b>19,421 96</b>	<b>23,146 96</b>	<b>23,146.96</b>
<b>LANARK</b>							
<i>Townships.</i>							
Bathurst .....	500 00	7 80			7 80	507 80	
Beckwith .....	100 00					100 00	
Burgess N. ....	200 00					200 00	

MUNICIPALITY	Municipal Grant	DETAILS OF VOLUNTARY CONTRIBUTIONS			Total Voluntary Contributions	Total Contributions + Grant + Voluntary Contributions	Total Contributions for Counties
		Schools	Women's Organizations	General Contributions			
	\$ c.	\$ c.	\$ c.	\$ c.	\$ c.	\$ c.	
Dalhousie & Sherbrooke N.		15 00	169 60	5 00	189 60	189 60	
Drummond		2 00		673 75	675 75	675 75	
Elmsley N.		12 60		10 25	22 85	22 85	
Lanark	100 00	13 68		380 42	394 10	494 10	
Lavant	46 50			54 50	54 50	101 00	
Montague	100 00	20 65			20 65	120 65	
Pakenham	500 00					500 00	
Ramsay	500 00	4 60		103 75	108 35	608 35	
Sherbrooke S. Village.				325 00	325 00	325 00	
Lanark		20 45		794 45	814 90	814 90	
<i>Towns.</i>							
Almonte	300 00	20 65	401 25	309 86	731 76	1,031 76	
Carleton Place.				1,560 10	1,560 10	1,560 10	
Perth	1,000 00	103 25	50 00	60 00	213 25	1,213 25	
<i>Separate from County.</i>							
Smith's Falls (Town)	200 00			2,489 40	2,489 40	2,689 40	
	3,546 50	220 68	620 85	6,766 48	7,608 01	11,154 51	11,154.51
<b>LEEDS</b>							
<i>Townships.</i>							
Crosby N.		2 50		123 25	125 75	125 75	
Elizabethtown	1,000 00	5 75	112 36		118 11	1,118 11	
Kitley			314 34		314 34	314 34	
Leeds & Lansdowne, Front.	400 00	14 50			14 50	414 50	
Leeds & Lansdowne, Rear		19 16		721 11	740 27	740 27	
Yonge, Front.				50 75	50 75	50 75	
Yonge & Escott Rear*	100 00			110 00	110 00	210 00	
<i>Villages</i>							
Athens	100 00			214 37	214 37	314 37	
Newboro				157 07	157 07	157 07	
Westport		13 00			13 00	13 00	
<i>Town.</i>							
Gananoque		25 00		1,095 32	1,120 32	1,120 32	
<i>Separate from County.</i>							
Brockville (Town)	1,000 00		2,668 39		2,668 39	3,668 39	
	2,600 00	79 91	3,095.09	2,471.87	5,646 87	8,246 87	8,246.87
<b>LENNOX &amp; AD-DINGTON.</b>							
<i>Townships.</i>							
Adolphustown			102 50	150 00	252 50	252 50	
Amherst Island				200 00	200 00	200 00	
Camden E.	500 00		10 00		10 00	510 00	
Denbigh, Abinger and A.	100 00					100 00	
Ernestown	100 00		461 83		461 83	561 83	
Fredericksburg S.	200 00					200 00	
Kaladar, Anglesea & E.	50 00					50 00	
Richmond			171 00	39 75	210 75	210 75	
Sheffield	100 00	11 11	20 63	125 00	156 74	256 74	

\*The Township Council made a grant of \$200.00. There is still \$100.00 to be paid in.



MUNICIPALITY	Municipal Grant	DETAILS OF VOLUNTARY CONTRIBUTIONS			Total Voluntary Contributions	Total Contributions Grant + Voluntary Contributions	Total Contributions for Counties
		Schools	Women's Organizations	General Contributions			
	\$ c.	\$ c.	\$ c.	\$ c.	\$ c.	\$ c.	
<i>Village.</i>							
Bath .....				123 00	123 00	123 00	
<i>Town.</i>							
Napanee.....			56 50	1,814 94	1,871 44	1,871 44	
	1,050 00	11 11	822 46	2,452 69	3,286 26	4,336 26	4,336 26
<b>LINCOLN</b>							
<i>Townships.</i>							
Calstor .....		12 25	50 00	400 00	462 25	462 25	
Clinton .....		16 53		998 00	1,014 53	1,014 53	
Gainsborough .....		6 00		519 22	525 22	525 22	
Grantham .....	150 00			350 00	350 00	500 00	
Grimsby N. ....	200 00			947 80	947 80	1,147 80	
Grimsby S. ....		18 55	500 00	35 00	553 55	553 55	
Louth .....	500 00	88 50			88 50	588 50	
Niagara .....	200 00	70 76			70 76	270 76	
<i>Villages.</i>							
Beamsville .....		38 00		781 60	819 60	819 60	
Grimsby .....	250 00			550 00	550 00	800 00	
Merrittton .....				1,509 18	1,509 18	1,509 18	
Port Dalhousie .....				400 00	400 00	400 00	
<i>Town.</i>							
Niagara .....				2,226 81	2,226 81	2,226 81	
<i>Separate from County.</i>							
St. Catharines (City) .....			323 00	11,227 68	11,550 68	11,550 68	
	1,300 00	250 59	873 00	19,945 29	21,068 88	22,368 88	22,368 88
<b>MANITOULIN.</b>							
<i>Townships.</i>							
Allan .....				24 50	24 50	24 50	
Assignack .....				434 00	434 00	434 00	
Barrie Island .....				25 00	25 00	25 00	
Billings .....	200 00		23 00	184 25	207 25	407 25	
Burpee .....				29 50	29 50	29 50	
Carnarvon .....	375 00					375 00	
Gordon .....		21 10		191 70	212 80	212 80	
Howland .....		5 00			5 00	5 00	
Mills .....				102 00	102 00	102 00	
Sandfield .....			25 00		25 00	25 00	
Sheguindah .....				46 10	46 10	46 10	
Tehkummah .....	100 00			9 25	9 25	109 25	
<i>Towns.</i>							
Gore Bay .....				627 14	627 14	627 14	
Little Current .....				250 24	250 24	250 24	
	675 00	26 10	48 00	1,923 68	1,997 78	2,672 78	2,672 78
<b>MIDDLESEX.</b>							
<i>Townships.</i>							
Adelaide .....	500 00	10 25		735 55	745 80	1,245 80	
Biddulph .....	1,000 00			200 00	200 00	1,200 00	
Caradoc .....	500 00	30 20		244 08	274 28	774 28	
Delaware .....				815 75	815 75	815 75	
Dorchester N. ....		30 00	30 00	1,815 31	1,875 31	1,875 31	
Ekfrid .....	534 00		15 00	42 10	57 10	591 10	
Lobo .....	500 00					500 00	
London .....	500 00			3,423 91	3,423 91	3,923 91	
McGillivray .....	500 00	9 00			9 00	509 00	
Metcalfe .....	500 00	11 45		15 00	26 45	526 45	

MUNICIPALITY	Municipal Grant	DETAILS OF VOLUNTARY CONTRIBUTIONS			Total Voluntary Contributions	Total Contributions Grant + Voluntary Contributions	Total Contributions for Counties
		Schools	Women's Organizations	General Contributions			
	\$ c.	\$ c.	\$ c.	\$ c.	\$ c.	\$ c.	
Mosa .....				56 38	69 38	69 38	
Nissouri W. ....	500 00	13 00		1,323 25	1,323 25	1,823 25	
Westminster ...	500 00			759 11	759 11	1,259 11	
Williams E. ....				700 15	700 15	700 15	
<i>Villages.</i>							
Ailsa Craig .....				892 85	892 85	892 85	
Glencoe .....	200 00	6 81	60 00	423 48	490 29	690 29	
Lucan .....	500 00					500 00	
Newbury .....		4 40	26 00	215 60	246 00	246 00	
Wardsville .....				500 15	500 15	500 15	
<i>Towns.</i>							
Parkhill .....		58 70		792 70	851 40	851 40	
Strathroy .....	1,500 00	96 59	157 40	420 16	674 15	2,174 15	
<i>Separate from County.</i>							
London (City) .	5,000 00			66,449 51	66,449 51	71,449 51	
	12,734 00	270 40	288 40	79,825 04	80,383 84	93,117 84	93,117.84
<b>MUSKOKA.</b>							
<i>Townships.</i>							
Brunel .....	50 00			54 00	54 00	104 00	
Cardwell .....	25 00	8 00			8 00	33 00	
Chaffey .....	50 00			139 60	139 60	189 60	
Draper .....		4 75			4 75	4 75	
Freeman .....				25 50	25 50	25 50	
McLean & Ridout .....	20 00	4 00		154 93	158 93	178 93	
Macaulay .....	50 00	65			65	50 65	
Medora & Wood .....	50 00	11 25		551 00	562 25	612 25	
Monck .....				351 82	351 82	351 82	
Muskoka .....				166 85	166 85	166 85	
Oakley .....	20 00			10 00	10 00	30 00	
Ryde .....	50 00					50 00	
Stephenson .....	125 00	5 00		298 05	303 05	428 05	
Stisted .....	25 00					25 00	
Watt .....	50 00	122 35	5 00		127 35	177 35	
<i>Village.</i>							
Port Carling .....			30 00	200 00	230 00	-230 00	
<i>Towns.</i>							
Bala .....		7 00	25 00	270 25	302 25	302 25	
Bracebridge .....				1,400 88	1,400 88	1,400 88	
Gravenhurst .....		2 75		1,542 57	1,545 32	1,545 32	
Huntsville .....				1,375 00	1,375 00	1,375 00	
	515 00	165 75	60 00	6,540 45	6,766 20	7,281 20	7,281.20
<b>NIPISSING.</b>							
<i>Townships.</i>							
Bonfield .....		1 00			1 00	1 00	
Caldwell .....	50 00					50 00	
Calvin .....		10 12		150 23	160 35	160 35	
Cameron .....				11 60	11 60	11 60	
Cane .....		7 40			7 40	7 40	
Chisholm .....				122 10	122 10	122 10	
Clergue .....			115 50		115 50	115 50	
Dunnett .....		2 00			2 00	2 00	
Ferris .....		2 75		40 00	42 75	42 75	
Hutton .....			21 00		21 00	21 00	
Papineau .....	50 00					50 00	
Springer .....	100 00					100 00	
Teefy .....				72 00	72 00	72 00	



MUNICIPALITY	Municipal Grant	DETAILS OF VOLUNTARY CONTRIBUTIONS				Total Voluntary Contributions	Total Contributions Grant + Voluntary Contributions	Total Contributions for Counties
		Schools	Women's Organizations	General Contributions				
	\$ c.	\$ c.	\$ c.	\$ c.	\$ c.	\$ c.		
Walker .....			66 00		66 00	66 00		
Widdfield .....	50 00	3 35	5 70	3 00	12 05	62 05		
<i>Towns.</i>								
Cache Bay .....	200 00			700 00	700 00	900 00		
Mattawa .....	200 00			156 30	156 30	356 30		
North Bay .....		529 98	1,151 55	6,842 00	8,523 53	8,523 53		
Porquis Jct. ....			90 80		90 80	90 80		
Sturgeon Falls. .	400 00			2,121 08	2,121 08	2,521 08		
Swastika .....		7 00			7 00	7 00		
	1,050 00	563 60	1,450 55	10,218 31	12,232 46	13,282 46	13,282.46	
<b>NORFOLK.</b>								
<i>Townships.</i>								
Charlotteville .	200 00	4 00	50 00	176 50	230 50	430 50		
Houghton .....	500 00	68 17			68 17	568 17		
Middleton .....	500 00					500 00		
Townsend .....				1,149 20	1,149 20	1,149 20		
Walsingham N... .	500 00	14 10		464 24	478 34	978 34		
Walsingham S... .	350 00	42 00	48 00	1 00	91 00	441 00		
Windham .....				765 80	765 80	765 80		
Woodhouse .....	350 00		24 50		24 50	374 50		
<i>Villages.</i>								
Delhi .....		44 00		557 21	601 21	601 21		
Pt. Dover .....				603 02	603 02	603 02		
Pt. Rowan .....	100 00	23 00	55 88	275 25	354 13	454 13		
Waterford .....				1,300 00	1,300 00	1,300 00		
<i>Town.</i>								
Simcoe .....	1,000 00	219 43	125 00	3,780 57	4,125 00	5,125 00		
	3,500 00	414 70	303 38	9,072 79	9,790 87	13,290 87	13,290.87	
<b>NORTHUMBERLAND.</b>								
<i>Townships.</i>								
Alnwick .....			15 00	430 00	445 00	445 00		
Brighton .....				1,049 55	1,049 55	1,049 55		
Cramahe .....				1,115 85	1,115 85	1,115 85		
Haldimand .....		92 00		1,511 42	1,603 42	1,603 42		
Hamilton .....		13 51		1,621 07	1,634 58	1,634 58		
Monaghan S. ....		26 91		23 09	50 00	50 00		
Murray .....				1,450 51	1,450 51	1,450 51		
Percy .....		16 55		1,500 00	1,516 55	1,516 55		
Seymour .....				4,000 00	4,000 00	4,000 00		
<i>Villages.</i>								
Brighton .....				2,612 36	2,612 36	2,612 36		
Colborne .....			50 00		50 00	50 00		
Hastings .....	200 00		16 35		16 35	216 35		
<i>Towns</i>								
Campbellford ..				1,158 23	1,158 23	1,158 23		
Cobourg .....				6,453 13	6,453 13	6,453 13		
	200 00	148 97	81 35	22,925 21	23,155 53	23,355 53	23,355.53	
<b>ONTARIO.</b>								
<i>Townships.</i>								
Brock .....	1,500 00	35 75			35 75	1,535 75		
Mara .....	1,000 00	2 48	63 70		66 18	1,066 18		
Pickering .....	2,000 00	53 05	92 55	30 00	175 60	2,175 60		
Rama .....	100 00	139 81			139 81	239 81		
Reach .....		10 50		1,473 50	1,484 00	1,484 00		
Scott .....			25 00	1,742 66	1,767 66	1,767 66		
Scugog .....		1 00		324 00	325 00	325 00		
Thorah .....			42 20	245 46	287 66	287 66		

MUNICIPALITY	Municipal Grant	DETAILS OF VOLUNTARY CONTRIBUTIONS			Total Voluntary Contributions	Total Contributions Grant + Voluntary Contributions	Total Contributions for Counties
		Schools	Women's Organizations	General Contributions			
	\$ c.	\$ c.	\$ c.	\$ c.	\$ c.	\$ c.	
Uxbridge .....	300 00	3 50	.....	.....	3 50	303 50	
Whitby .....	.....	24 00	.....	1,721 25	1,745 25	1,745 25	
Whitby E. ....	100 00	2 50	.....	.....	2 50	102 50	
<i>Villages.</i>							
Beaverton .....	.....	.....	.....	1,103 50	1,103 50	1,103 50	
Cannington .....	.....	24 05	.....	1,438 65	1,462 70	1,462 70	
Pt. Perry .....	.....	36 85	.....	419 28	456 13	456 13	
<i>Towns.</i>							
Oshawa .....	250 00	189 84	.....	6,002 79	6,192 63	6,442 63	
Uxbridge .....	.....	12 00	.....	9 75	21 75	21 75	
Whitby .....	.....	55 53	1,737 40	7 00	1,799 93	1,799 93	
	5,250 00	590 86	1,960 85	14,517 84	17,069 55	22,319 55	22,319.55
<i>OXFORD.</i>							
<i>Townships.</i>		50 00	.....	.....	50 00	50 00	
Blandford .....	500 00	.....	105 00	27 00	132 00	632 00	
Blenheim .....	1,600 00	37 70	260 00	56 25	353 95	1,953 95	
Dereham .....	1,600 00	.....	25 00	22 00	47 00	1,647 00	
Nissouri E. ....	500 00	16 00	170 00	.....	186 00	686 00	
Norwich N. ....	880 00	4 60	49 05	.....	53 65	933 65	
Norwich S. ....	500 00	84 75	.....	100 20	184 95	684 95	
Oxford E. ....	1,000 00	1 15	.....	.....	1 15	1,001 15	
Oxford N. ....	250 00	.....	.....	.....	.....	250 00	
Oxford W. ....	200 00	.....	.....	.....	.....	200 00	
Zorra E. ....	1,000 00	34 28	.....	66 37	100 65	1,100 65	
Zorra W. ....	500 00	9 00	.....	5 00	14 00	514 00	
<i>Villages.</i>							
Embro .....	250 00	.....	25 00	530 82	555 82	805 82	
Norwich .....	.....	.....	1,276 85	.....	1,276 85	1,276 85	
Tavistock .....	.....	35 50	.....	128 00	163 50	163 50	
<i>Towns.</i>							
Ingersoll .....	1,095 06	.....	.....	5,343 25	5,343 25	6,438 31	
Tillsonburg ....	760 00	.....	.....	2 00	2 00	762 00	
<i>Separate from County.</i>							
Woodstock (City) .....	3,517 00	.....	130 00	2,704 30	2,834 30	6,351 30	
	14,152 06	272 98	2,040 90	8,985 19	11,299 07	25,451 13	25,451.13
<i>PARRY SOUND.</i>							
<i>Townships.</i>							
Armour .....	400 00	116 00	.....	.....	116 00	516 00	
Chapman .....	100 00	68 75	.....	25 00	93 75	193 75	
Christie .....	.....	.....	.....	37 30	37 30	37 30	
Croft .....	.....	.....	60 00	.....	60 00	60 00	
Hagarman .....	70 00	.....	.....	.....	.....	70 00	
Himsworth N. ....	.....	40 28	50 00	511 14	601 42	601 42	
Humphrey .....	.....	.....	.....	400 00	400 00	400 00	
Lount .....	.....	5 00	19 00	.....	24 00	24 00	
McConkey & Wilson .....	.....	8 00	.....	.....	8 00	8 00	
McDougall .....	.....	95 45	.....	120 00	215 45	215 45	
McKellar .....	.....	6 65	.....	116 45	123 10	123 10	
McMurrich .....	.....	.....	.....	247 59	247 59	247 59	
Mills .....	.....	.....	22 20	.....	22 20	22 20	
Nipissing .....	.....	.....	.....	70 10	70 10	70 10	
Perry .....	.....	16 60	.....	324 40	341 00	341 00	
Pringle .....	.....	14 00	.....	6 00	20 00	20 00	
Ryerson .....	400 00	120 00	1 00	19 52	140 52	540 52	
Spence .....	.....	2 00	.....	.....	2 00	2 00	
Wallbridge .....	.....	12 12	.....	.....	12 12	12 12	



MUNICIPALITY	Municipal Grant	DETAILS OF VOLUNTARY CONTRIBUTIONS			Total Voluntary Contributions	Total Contributions + Voluntary Contributions	Total Contributions for Counties
		Schools	Women's Organizations	General Contributions			
	\$ c.	\$ c.	\$ c.	\$ c.	\$ c.	\$ c.	
<i>Villages.</i>							
Burk's Falls ..		33 75		1,126 87	1,160 62	1,160 62	
South River ..	25 00			308 40	308 40	333 40	
Sundridge ..				125 00	125 00	125 00	
<i>Towns.</i>							
Kearney ..				121 00	121 00	121 00	
Parry Sound ..		142 00		3,061 59	3,203 59	3,203 59	
Powassan ..	25 00	30 00	5 00	173 00	208 00	233 00	
Trout Creek ..	50 00	3 25	75 00		78 25	128 25	
	1,070 00	713 85	232 20	6,793 36	7,739 41	8,809 41	8,809.41
<i>PEEL</i>							
<i>Townships</i>							
Albion ..		143 11		2 00	145 11	145 11	
Caledon ..		2 93	106 81		109 74	109 74	
Chinguacousy ..	200 00	47 50			47 50	247 50	
Toronto ..		18 40	464 00		482 40	482 40	
Toronto Gore ..	125 00					125 00	
<i>Villages</i>							
Bolton ..		10 10		434 63	444 73	444 73	
Port Credit ..				162 00	162 00	162 00	
Streetsville ..		16 40		268 25	284 65	284 65	
<i>Town</i>							
Brampton ..				1,000 00	1,000 00	1,000 00	
	325 00	238 44	570 81	1,866 88	2,676 13	3,001 13	3,001.13
<i>PERTH</i>							
<i>Townships</i>							
Blanshard ..	1,000 00					1,000 00	
Downie ..	500 00	30 75	10 00	10 00	50 75	550 75	
Easthope North ..	500 00	22 70		23 00	45 70	545 70	
Easthope South ..	200 00	16 90			16 90	216 90	
Ellice ..	182 00	109 81		213 19	323 00	505 00	
Elma ..	1,000 00	29 17		34 25	63 42	1,063 42	
Fullarton ..	1,000 00					1,000 00	
Hibbert ..	1,000 00	22 94			22 94	1,022 94	
Logan ..	1,000 00					1,000 00	
Mornington ..	500 00		40 00		40 00	540 00	
Wallace ..	1,000 00	16 17			16 17	1,016 17	
<i>Village</i>							
Milverton ..				1,573 56	1,573 56	1,573 56	
<i>Towns</i>							
Listowel ..	500 00	20 01		40 00	60 01	560 01	
Mitchell ..	500 00			886 80	886 80	1,386 80	
<i>Separate from County</i>							
St. Mary's (Town) ..				4,084 82	4,084 82	4,084 82	
Stratford (City) ..		627 00	580 00	14,920 74	16,127 74	16,127 74	
	8,882 00	895 45	630 00	21,786 36	23,311 81	32,193 81	32,193.81
<i>PETERBOROUGH</i>							
<i>Townships</i>							
Asphodel ..	900 00			374 00	374 00	1,274 00	
Belmont & Methuen ..	223 80			8 50	8 50	232 30	
Burleigh & Anstruther ..	25 00		11 50	98 75	110 25	135 25	
Chandos ..	25 00		5 00	65 50	70 50	95 50	
Dummer ..		83 50		5 00	88 50	88 50	
Ennismore ..				140 00	140 00	140 00	

MUNICIPALITY	Municipal Grant	DETAILS OF VOLUNTARY CONTRIBUTIONS			Total Voluntary Contributions	Total Contributions Grant + Voluntary Contributions	Total Contributions for Counties
		Schools	Women's Organizations	General Contributions			
	\$ c.	\$ c.	\$ c.	\$ c.	\$ c.	\$ c.	
Galway & Cavendish .....				100 15	100 15	100 15	
Harvey .....	200 00					200 00	
Monaghan N... ..	900 00					900 00	
Otonabee .....			25 00	3,000 00	3,025 00	3,025 00	
Smith .....	1,692 13	16 55	20 00		36 55	1,728 68	
<i>Villages</i>							
Havelock .....	400 00			113 00	113 00	513 00	
Lakefield .....	200 00		67 86	998 45	1,066 31	1,266 31	
Norwood .....	268 27	37 70	105 00	545 50	688 20	956 47	
<i>Separate from County</i>							
Peterborough (City) .....	5,000 00	30 00	25 00	286 50	341 50	5,341 50	
	9,834 20	636 05	259 36	5,735 35	6,630 76	16,464 96	16,464.96
<b>PRESCOTT</b>							
<i>Townships</i>							
Alfred .....	100 00	3 00			3 00	103 00	
Caledonia .....	100 00			5 00	5 00	105 00	
Hawkesbury W. .....	250 00					250 00	
Longueuil .....	100 00					100 00	
<i>Village</i>							
L'Orignal .....				271 95	271 95	271 95	
<i>Towns</i>							
Hawkesbury .....	300 00	115 00			115 00	415 00	
Vankleek Hill.. ..		17 65	50 00	505 00	572 65	572 65	
	850 00	135 65	50 00	781 95	967 60	1,817 60	1,817.60
<b>PRINCE EDWARD</b>	3,000 00					3,000 00	
<i>Townships</i>							
Ameliaburg .....		287 67	10 00	37 18	334 85	334 85	
Athol .....				226 25	226 25	226 25	
Hallowell .....				326 15	326 15	326 15	
Hillier .....		1 50			1 50	1 50	
Sophiasburg .....	100 00					100 00	
<i>Villages</i>							
Bloomfield .....				350 00	350 00	350 00	
Wellington .....	100 00	54 50		213 20	267 70	367 70	
<i>Town</i>							
Picton .....				917 35	917 35	917 35	
	3,200 00	343 67	10 00	2,070 13	2,423 80	5,623 80	5,623.80
<b>RAINY RIVER</b>							
<i>Townships</i>							
Alberton .....	50 00			4 00	4 00	54 00	
Blue .....	150 00					150 00	
Chapple .....	200 00					200 00	
Dilke .....	25 00			119 00	119 00	144 00	
Emo .....		8 60		625 00	633 60	633 60	
Lash .....		3 00			3 00	3 00	
McIrvine .....				60 25	60 25	60 25	
Morley & Patullo .....		51 06	10 00	138 94	200 00	200 00	
Worthington .....				72 40	72 40	72 40	
<i>Towns</i>							
Atikokan .....		30 00			30 00	30 00	
Fort Frances .....			307 55	3,416 01	3,723 56	3,723 56	



MUNICIPALITY	Municipal Grant	DETAILS OF VOLUNTARY CONTRIBUTIONS			Total Voluntary Contributions	Total Contributions Grant + Voluntary Contributions	Total Contributions for Counties
		Schools	Women's Organizations	General Contributions			
	\$ c.	\$ c.	\$ c.	\$ c.	\$ c.	\$ c.	
Osaquan .....				74 00	74 00	74 00	
Rainy River .....		25 00	59 25		84 25	84 25	
	<b>425 00</b>	<b>117 66</b>	<b>376 80</b>	<b>4,509 60</b>	<b>5,004 06</b>	<b>5,429 06</b>	<b>5,429.06</b>
<b>RENFREW</b>							
<i>Townships</i>							
Algona N. ....		3 65			3 65	3 65	
Alice & Fraser .....		80		859 30	860 10	860 10	
Bagot & Blythfield .....				249 65	249 65	249 65	
Bromley .....		2 30		46 00	48 30	48 30	
Brougham .....	100 25					100 25	
Grattan .....				130 50	130 50	130 50	
Griffith & Matawatchan .....				60 50	60 50	60 50	
Head, Maria & Clara .....				109 92	109 92	109 92	
McNab .....				454 95	454 95	454 95	
Radcliffe .....	50 00					50 00	
Raglan .....				7 00	7 00	7 00	
Rolph, Buchanan & Wylie .....				110 50	110 50	110 50	
Ross .....			26 45	542 75	569 20	569 20	
Sherwood, Jones & Burns .....	100 00	8 00		87 00	95 00	195 00	
Stafford .....	200 00	18 00			18 00	218 00	
Westmeath .....		30 72		826 82	857 54	857 54	
Wilberforce .....		21 75		30 00	51 75	51 75	
<i>Villages</i>							
Cobden .....	100 00					100 00	
Eganville .....			100 00		100 00	100 00	
<i>Towns</i>							
Arnprior .....	1,000 00	182 49	50 00	85 00	317 49	1,317 49	
Pembroke .....	2,000 00	39 06		40 00	79 06	2,079 06	
Renfrew .....				6,222 79	6,222 79	6,222 79	
	<b>3,550 25</b>	<b>306 77</b>	<b>176 45</b>	<b>9,862 68</b>	<b>10,345 90</b>	<b>13,896 15</b>	<b>13,896.15</b>
<b>RUSSELL</b>							
<i>Townships</i>							
Clarence .....	300 00					300 00	
Cumberland .....	500 00					500 00	
Russell .....	55 00		145 00		145 00	200 00	
<i>Town</i>							
Rockland .....	25 00	135 50			135 50	160 50	
	<b>880 00</b>	<b>135 50</b>	<b>145 00</b>		<b>280 50</b>	<b>1,160 50</b>	<b>1,160.50</b>
<b>SIMCOE</b>							
<i>Townships</i>							
Adjala .....				602 00	602 00	602 00	
Essa .....	1,000 00		7 50	664 07	671 57	1,671 57	
Flos .....	1,500 00			189 49	189 49	1,689 49	
Gwillimbury W. ....		14 35		1,700 00	1,714 35	1,714 35	
Innisfil .....		36 80	5 00	1,190 75	1,232 55	1,232 55	
Medonte .....	300 00	5 00		20 00	25 00	325 00	
Nottawasaga .....			20 00	594 39	614 39	614 39	
Orillia .....			27 00	123 00	150 00	150 00	
Oro .....		57 83		96 80	154 63	154 63	
Sunnidale .....		54 75		997 25	1,052 00	1,052 00	
Tay* .....	150 00	91 60	360 00	20 00	471 60	621 60	

\* The Township Council made a grant of \$50 a month for one year—\$450 is still to be paid in.

MUNICIPALITY	Municipal Grant	DETAILS OF VOLUNTARY CONTRIBUTIONS			Total Voluntary Contributions	Total Contributions Grant + Voluntary Contributions	Total Contributions for Counties
		Schools	Women's Organizations	General Contributions			
Tecumseh .....	\$ c.	\$ c.	\$ c.	\$ c.	\$ c.	\$ c.	
Tiny .....		122 17	10 00	760 95	893 12	893 12	
Tossorontio* .....		13 20		821 56	834 76	834 76	
Vespra .....	100 00		200 00	1,500 00	1,700 00	1,700 00	
<i>Villages</i>		27 15	385 46	27 00	439 61	539 61	
Beeton .....	100 00			406 00	406 00	506 00	
Bradford .....		24 70		975 30	1,000 00	1,000 00	
Coldwater .....				364 10	364 10	364 10	
Creemore .....		20 44		340 00	360 44	360 44	
Tottenham .....	100 00			314 68	314 68	414 68	
Victoria Harbo. .....	100 00	67 18		832 82	900 00	1,000 00	
<i>Towns</i>							
Alliston .....	200 00	80 00		620 00	700 00	900 00	
Barrie .....				4,854 07	4,854 07	4,854 07	
Collingwood .....	1,511 05		3 50	491 95	495 45	2,006 50	
Midland .....	1,000 00	66 49	25 00	31 00	122 49	1,122 49	
Orillia .....				3,000 00	3,000 00	3,000 00	
Penetan- guishene .....				1,200 00	1,200 00	1,200 00	
Stayner .....				55 00	55 00	55 00	
	<b>6,061 05</b>	<b>681 66</b>	<b>1,043 46</b>	<b>22,792 18</b>	<b>24,517 30</b>	<b>30,578 35</b>	<b>30,578.35</b>
<i>STORMONT</i>							
<i>Townships.</i>							
Cornwall .....				838 35	838 35	838 35	
Finch .....				105 98	105 98	105 98	
Osnabruck .....	100 00	9 10	33 25		42 35	142 35	
Roxborough .....	100 00	29 65		50 00	79 65	179 65	
<i>Village</i>							
Finch .....		2 50		97 50	100 00	100 00	
<i>Town</i>							
Cornwall .....	100 00	134 15	25 00	1,645 45	1,804 60	1,904 60	
	<b>300 00</b>	<b>175 40</b>	<b>58 25</b>	<b>2,737.28</b>	<b>2,970 93</b>	<b>3,270 93</b>	<b>3,270.93</b>
<i>SUBSBURY</i>							
<i>Townships.</i>							
Chapleau .....				1,650 00	1,650 00	1,650 00	
Cosby & Mason .....	20 00			2 50	2 50	22 50	
Drury, Den- nison & Gra- ham .....	300 00			440 81	440 81	740 81	
Hagar .....	50 10					50 10	
Hallam .....		5 00	50 00		55 00	55 00	
Levack .....		4 50		99 20	103 70	103 70	
Martland .....	25 00			15 00	15 00	40 00	
Merritt .....				305 00	305 00	305 00	
Nairn .....	100 00	54 10		303 46	357 56	457 56	
Neelon & Gar- son .....				500 00	500 00	500 00	
Salter, May & Harrow .....	200 00					200 00	
Snider .....				440 00	440 00	440 00	
<i>Towns.</i>							
Copper Cliff .....		46 60		3,222 40	3,269 00	3,269 00	
Massey .....	500 00			60 00	60 00	560 00	
Sudbury .....	2,500 00	41 54	445 00		486 54	2,986 54	
Webbwood .....				510 20	510 20	510 20	
	<b>3,695 10</b>	<b>151 74</b>	<b>495 00</b>	<b>7,548 57</b>	<b>8,195 31</b>	<b>11,890 41</b>	<b>11,890.41</b>

\* \$200 more has been subscribed in Tossorontio and will be forwarded as paid in.



MUNICIPALITY	Municipal Grant	DETAILS OF VOLUNTARY CONTRIBUTIONS			Total Voluntary Contributions	Total Contributions + Grant + Voluntary Contributions	Total Contributions for Counties
		Schools	Women's Organizations	General Contributions			
	\$ c.	\$ c.	\$ c.	\$ c.	\$ c.	\$ c.	
<b>THUNDER BAY.</b>							
<i>Townships.</i>							
Conmee .....	25 00			25 00	25 00	50 00	
McIntyre .....		1 00			1 00	1 00	
Neebing .....	100 00					100 00	
Nipigon .....				80 75	80 75	80 75	
O'Connor .....		3 00			3 00	3 00	
Oliver .....	100 00		24 50		24 50	124 50	
Paipooenge .....	100 00	2 90		111 00	113 90	213 90	
Schreiber .....		30 00		670 00	700 00	700 00	
Shuniah .....	150 00					150 00	
<i>Cities.</i>							
Fort William .....			2,687 91	50 00	2,737 91	2,737 91	
Port Arthur .....			10 25	2,860 00	2,870 25	2,870 25	
	475 00	36 90	2,722 66	3,796 75	6,556 31	7,031 31	7,031.31
<b>TIMISKAMING.</b>							
<i>Townships.</i>							
Bucke .....				276 08	276 08	276 08	
Casey .....	51 30	2 30		48 70	51 00	102 30	
Chamberlain .....	10 00					10 00	
Coleman .....				3,069 15	3,069 15	3,069 15	
Dymond .....	50 00					50 00	
Evanturel .....	8 40			106 00	106 00	114 40	
Harley .....			54 15	12 80	66 95	66 95	
Harris .....				130 50	130 50	130 50	
Hilliard .....				52 00	52 00	52 00	
Hudson .....	100 00	10 00		4 00	14 00	114 00	
James .....				320 88	320 88	320 88	
Kerns .....				218 75	218 75	218 75	
Tisdale .....	200 00	124 22		299 00	423 22	623 22	
<i>Towns.</i>							
Charlton .....	25 00			118 88	118 88	143 88	
Cobalt .....				1,792 07	1,792 07	1,792 07	
Cochrane .....	500 00			250 00	250 00	750 00	
Englehart .....				689 00	689 00	689 00	
Haileybury .....	300 00	50 30		649 70	700 00	1,000 00	
Latchford .....				58 00	58 00	58 00	
Matheson .....		15 00	25 00	460 00	500 00	500 00	
New Liskeard .....				1,557 87	1,557 87	1,557 87	
Timmins .....	500 00			194 00	194 00	694 00	
	1,744 70	201 82	79 15	10,307 38	10,588 35	12,333 05	12,333.05
<b>VICTORIA.</b>							
<i>Townships.</i>							
Bexley .....			213 72	54 30	268 02	268 02	
Carden .....				97 00	97 00	97 00	
Eldon .....				1,710 00	1,710 00	1,710 00	
Emily .....				798 76	798 76	798 76	
Fenelon .....		7 33		735 95	743 28	743 28	
Laxton, etc. ....				4 70	4 70	4 70	
Mariposa .....			78 60	2,508 90	2,587 50	2,587 50	
Somerville .....	50 00	5 43	37 00	50 00	92 43	142 43	
Verulam .....				263 95	263 95	263 95	
<i>Villages.</i>							
Bobcaygeon .....				500 00	500 00	500 00	
Fenelon Falls .....				192 81	192 81	192 81	
Omeme .....				1,065 00	1,065 00	1,065 00	
Sturgeon Point .....	50 00					50 00	
Woodville .....				400 00	400 00	400 00	

MUNICIPALITY	Municipal Grant	DETAILS OF VOLUNTARY CONTRIBUTIONS			Total Voluntary Contributions	Total Contributions Grant + Voluntary Contributions	Total Contributions for Counties
		Schools	Women's Organizations	General Contributions			
	£ c.	£ c.	£ c.	£ c.	£ c.	£ c.	
<i>Town.</i> Lindsay .....	250 00			2,361 00	2,361 00	2,611 00	
	350 00	12 76	329 32	10,742 37	11,084 45	11,434 45	11,434.45
<i>WATERLOO.</i>							
<i>Townships.</i>							
Dumfries, N....	1,000 00			119 00	119 00	1,119 00	
Waterloo .....	3,000 00					3,000 00	
Wellesley .....	500 00	2 48	25 00	553 60	581 08	1,081 08	
Wilmot .....	4,000 00	27 35			27 35	4,027 35	
Woolwich .....	1,000 00	42 45	18 00	158 75	219 20	1,219 20	
<i>Villages</i>							
Ayr .....		37 17		775 58	812 75	812 75	
Elmira .....				841 07	841 07	841 07	
New Hamburg..		30 00	105 00	2,113 70	2,248 70	2,248 70	
<i>Towns.</i>							
Hespeler .....	2,000 00			1,200 00	1,200 00	3,200 00	
Preston .....	5,000 00					5,000 00	
Waterloo .....				4,262 16	4,262 16	4,262 16	
<i>Separate from County.</i>							
Berlin (City) ..	20,000 00			1,265 66	1,265 66	21,265 66	
Galt (City) .....				7,000 00	7,000 00	7,000 00	
	36,500 00	139 45	148 00	18,289 52	18,576 97	55,076 97	55,076.97
<i>WELLAND.</i>							
<i>Townships.</i>							
Bertie .....		267 10	105 50	727 40	1,100 00	1,100 00	
Crowland .....	500 00	5 00	11 50		16 50	516 50	
Humberstone ..	500 00	46 05			46 05	546 05	
Pelham .....	500 00					500 00	
Stamford .....	1,000 00		329 85		329 85	1,329 85	
Thorold .....	500 00		102 11	42 00	144 11	644 11	
Wainfleet .....	300 00			65 80	65 80	365 80	
Willoughby .....	100 00	7 00	25 50		32 50	132 50	
<i>Villages.</i>							
Bridgeburg .....	117 00		212 65	686 60	899 25	1,016 25	
Chippawa .....	100 00	8 00		13 00	21 00	121 00	
Humberstone ..				343 10	343 10	343 10	
Port Colborne ..			782 59		782 59	782 59	
<i>Towns.</i>							
Thorold .....		67 77		3,556 34	3,624 11	3,624 11	
Welland .....	2,500 00			217 00	217 00	2,717 00	
<i>Separate from County.</i>							
Niagara Falls (City) .....				6,400 80	6,400 80	6,400 80	
	6,117 00	400 92	1,569 70	12,052 04	14,022 66	20,139 66	20,139.66
<i>WELLINGTON.</i>							
<i>Townships.</i>							
Arthur .....	500 00					500 00	
Eramosa .....				1,032 70	1,032 70	1,032 70	
Erin .....		82 10			82 10	82 10	
Garafraxa West ..			3 00	810 00	813 00	813 00	
Guelph .....	400 00	19 15			19 15	419 15	
Luther West .....	500 00	6 00			6 00	506 00	
Maryborough .....				1,004 80	1,004 80	1,004 80	
Minto .....	400 00					400 00	
Nichol .....	500 00	6 55			6 55	506 55	
Peel .....	400 00					400 00	



MUNICIPALITY	Municipal Grant	DETAILS OF VOLUNTARY CONTRIBUTIONS			Total Voluntary Contributions	Total Contributions Grant + Voluntary Contributions	Total Contributions for Counties
		Schools	Women's Organizations	General Contributions			
Pilkington	\$ 600 00					\$ 600 00	
Puslinch	500 00	30 00		815 40	843 40	1,343 40	
<i>Villages.</i>							
Arthur		60 23	10 00		70 23	70 23	
Clifford		49 45		583 40	632 85	632 85	
Drayton				810 05	810 05	810 05	
Elora	50 00	21 50		1,633 00	1,654 50	1,704 50	
Erin				700 00	700 00	700 00	
Fergus	500 00	163 55	25 00	2,521 45	2,710 00	3,210 00	
<i>Towns.</i>							
Harriston		162 00		1,327 75	1,489 75	1,489 75	
Mount Forest				1,200 00	1,200 00	1,200 00	
Palmerston		63 00		1,146 85	1,209 85	1,209 85	
<i>Separate from County.</i>							
Guelph (City)	5,000 00	13 08	35 00	3,787 89	3,835 97	8,835 97	
	10,350 00	763 86	73 00	17,371 29	18,208 15	28,558 15	28,558.15
<b>WENTWORTH.</b>							
<i>Townships.</i>							
Ancaster	1,000 00	27 08		6 00	33 08	1,033 08	
Barton	100 00					100 00	
Beverley		41 80	108 50	1,006 50	1,156 80	1,156 80	
Binbrook	1,000 00			4 00	4 00	1,004 00	
Flamboro E.	1,000 00					1,000 00	
Flamboro W.	500 00			103 00	103 00	603 00	
Glanford	350 00	7 00			7 00	357 00	
Saltfleet	500 00	73 45	50 00		123 45	623 45	
<i>Village.</i>							
Waterdown.	200 00	15 00			15 00	215 00	
<i>Town.</i>							
Dundas	1,000 00	69 13		1,369 10	1,438 23	2,438 23	
<i>Separate from County.</i>							
Hamilton (City)		3222 96	140 50	53,216 30	56,579 76	56,579 76	
	5,650 00	3,456 42	299 00	55,704 90	59,460 32	65,110 32	65,110.32
<b>YORK.</b>							
<i>Townships.</i>							
Etobicoke		359 33		2,940 67	3,300 00	3,300 00	
Georgina				1,209 95	1,209 95	1,209 95	
Gwillimbury E.				1,910 93	1,910 93	1,910 93	
King				1,461 44	1,461 44	1,461 44	
Markham	3,000 00	9 75	205 38		215 13	3,215 13	
Scarborough				1,995 47	1,995 47	1,995 47	
Vaughan	200 00	23 95		2,076 05	2,100 00	2,300 00	
Whitchurch		64 35	103 25		167 60	167 60	
York		525 27		8,999 38	9,524 65	9,524 65	
<i>Villages.</i>							
Holland Land- ing				110 40	110 40	110 40	
Markham			75 00	1,168 33	1,243 33	1,243 33	
Mimico	10 00	300 00		1,605 00	1,905 00	1,915 00	
New Toronto				755 48	755 48	755 48	
Richmond Hill		103 43		961 57	1,065 00	1,065 00	
Stouffville				1,525 00	1,525 00	1,525 00	
Sutton W.		22 60	40 00	300 00	362 60	362 60	
Woodbridge			300 00	943 00	1,243 00	1,243 00	

MUNICIPALITY	Municipal Grant	DETAILS OF VOLUNTARY CONTRIBUTIONS			Total Voluntary Contributions	Total Contributions + Voluntary Contributions	Total Contributions for Counties
		Schools	Women's Organizations	General Contributions			
	\$ c.	\$ c.	\$ c.	\$ c.	\$ c.	\$ c.	
<i>Towns.</i>							
Aurora .....		20 65	46 00	817 55	884 20	884 20	
Leaside .....	100 00			166 05	166 05	266 05	
Newmarket .....		279 25		3,292 16	3,571 41	3,571 41	
Weston .....		320 45		3,486 60	3,807 05	3,807 05	
<i>Separate from County.</i>							
Toronto (City)*	50,000 00	28,034 27	23,740 11	437,098 95	488,873 33	538,873 33	
	53,310 00	30,063 30	24,509 74	472,823 98	527,397 02	580,707 02	580,707 02
NEWFOUNDLAND,**							
I.O.D.E. ....			10 00		10 00	10 00	
PRINCE EDWARD IS.							
I.O.D.E. ....			25 00		25 00	25 00	
NOVA SCOTIA,							
I.O.D.E. ....			125 00		125 00	125 00	
QUEBEC,							
I.O.D.E. ....			2,025 25		2,025 25	2,025 25	
MANITOBA							
I.O.D.E. ....			595 00		595 00	615 00	
Girl Guides ..			20 00		20 00		
SASKATCHEWAN							
Can. Red Cross Soc. ....			13 00		13 00	13 00	
ALBERTA							
I.O.D.E. ....			380 30		380 30	510 30	
Can. Red Cross. ....			130 00		130 00		
BRITISH COLUMBIA							
I.O.D.E. ....			490 00		490 00	950 45	
Can. Red Cross. ....			460 45		460 45		
YUKON							
I.O.D.E. ....			465 00		465 00	465 00	
			4,739 00		4,739 00	4,739 00	4,739 00

\* In addition to the above \$538,873.33 cash receipts, the following amounts should be credited to the City of Toronto:—

Contributions for two Motor Ambulances, which have been shipped .....	\$3,150 00
Contributions to cover telegrams and cables for British Red Cross Society...	645 17
	<u>\$3,795 17</u>

This makes Toronto's total contribution \$542,668.50.

The Toronto Campaign Committee also received \$2,730.80 from schools, etc., outside the city. This amount has been credited in this report to the municipalities from which the various contributions came.

\*\* The above contributions marked I.O.D.E. were received through the Head Office National Chapter of Canada of the Imperial Order Daughters of the Empire, and forwarded to London by His Honour, Sir John Hendrie, the Lieutenant-Governor. In addition to these, Mrs. John Bruce, the Treasurer for the National Chapter, sent us \$5,319.03 from Ontario Chapters and \$63.84 from Ontario schools. These amounts have been credited in this Report to the municipalities from which they came.

In addition to the amounts received through the National Chapter, various Chapters of the Daughters of the Empire in Ontario sent \$612.65 direct to the British Red Cross office.



MUNICIPALITY	Municipal Grant	DETAILS OF VOLUNTARY CONTRIBUTIONS			Total Voluntary Contributions	Total Contributions Grant + Voluntary Contributions	Total Contributions for Counties
		Schools	Women's Organizations	General Contributions			
	\$ c.	\$ c.	\$ c.	\$ c.	\$ c.	\$ c.	
MISCELLANEOUS							
Anonymous .....				21 12	21 12	21 12	
Hay St. Joseph R.C., S.S. No. 1 .....		2 63			2 63	2 63	
Loftus Sun. Sch. Parliamentary Special Train, Can. Northern Railway .....		5 50			5 50	5 50	
Friend .....				560 00	560 00	560 00	
				2 00	2 00	2 00	
		8 13		668 10	676 23	676 23	676.23

Total Contributions .....	\$1,492,907.11
Bank Interest .....	84.98
Total amount to be sent to London .....	\$1,492,992.09

## SUMMARY

Total of Municipal Grants .....	\$ 273,584 72
“ from Schools .....	52,475 03
“ “ Women's Organizations .....	62,825 06
“ General Contributions .....	1,104,022 30
Total Contributions .....	1,492,907 11
Bank Interest .....	84 98
GRAND TOTAL .....	<u>\$1,492,992 09</u>







137887

British Red Cross Society and Order of St. John  
of Jerusalem. Central Provincial Committee for  
Ontario

Report.

HMod

B8623r

**University of Toronto  
Library**

**DO NOT  
REMOVE  
THE  
CARD  
FROM  
THIS  
POCKET**

Acme Library Card Pocket  
LOWE-MARTIN CO. LIMITED



