

NYPL RESEARCH LIBRARIES



3 3433 08178360 1

1QB
(B... ..
R... ..

T H E
Farm Men

**We Handle Farms,
City, Village and
Sea Shore Property**

NO CHARGE FOR LISTING

No Charge Unless Sold

FREE WITHDRAWAL AT END OF YEAR

A Maine Company Incorporated
Under Maine Laws

T H E

Odlin & Odlin

REAL - ESTATE - AGENCIES

MAIN ST., WATERVILLE - LISBON ST., LEWISTON

Portland, Brunswick, Richmond, Gardiner, Monmouth,
Oakland, So. China, Clinton, Skowhegan, Thorndike, Pitts-
field, Cambridge, Newport, Dover, Greenville, and Mt.
Vernon, Maine; Lowell, Mass.

H. E. MITCHELL, Local Manager

Odd Fellows Block

97 Maine St., Brunswick, Maine

Free Catalogue for the Asking

JAMES F. WILL, Pres.

JOHN L. PURINGTON, Treas

JAMES F. WILL CO.**Dry Goods**



Ladies' Suits and Coats. Carpets, Rugs, Window
Draperies, etc.

100-102 MAINE ST.,

BRUNSWICK, MAINE

GEO. B. RIDLEY

Dealer in

**HARDWARE, STOVES
and PLUMBING**

FINE LINE OF

Bridgeport Paints and Varnishes

Kelsey Furnaces and Paroid Roofing

Telephone

138-140 MAINE STREET

FARMS FOR SALE

SEASHORE PROPERTY

Morrill & Leonard



ALSO ORDERS FOR TRUCKING TAKEN HERE

Office 175-J TELEPHONE Residence 46-13 and 242-4

111 Maine Street,

Brunswick, Me.

KENNEBEC FRUIT CO.

Dealers in

CHOICE FRUIT AND CONFECTIONERY

WHOLESALE AND RETAIL

142 MAINE ST., Tel. 105-3 BRUNSWICK, MAINE

55 FRONT ST., Tel. BATH, MAINE

J. F. Chaney Coal Co.

COAL OF ALL KINDS

Anthracite or Bituminous

BY THE TON OR CARLOAD

126 Maine Street,

- Brunswick, Maine

J. R. LOMBARD

Proprietor

LOMBARD'S HAIRDRESSING PARLORS

Electric Massage and Dutch Hair Cuts a Specialty
Barber's Supplies at Reasonable Prices

MAINE STREET,

BRUNSWICK, MAINE

E. A. Crawford

S. F. Pennell, Successor

Trucking, Boarding and Livery Stable

Rear 143 1-2 Maine St.,

Brunswick

ISAIAH R. MORRELL

Dealer in Driving, Draft and Business

H O R S E S

Easy Terms.

Satisfaction Guaranteed

Also Dealer in **WOOD** and **LUMBER**

189 MAINE STREET,

BRUNSWICK, MAINE

A. F. NICHOLS

International Tailoring Co.

Measures Taken

Clothing Repaired, Cleaned, Pressed, Dyed and Made to Order
Ladies' Garments, Sacks, Skirts, etc., Naphtha Cleansed and Pressed

ALL GARMENTS CUSTOM MADE

PHONE 267 J

76 Maine Street,

Brunswick, Maine

ESTABLISHED 1876

Robert's Shoe Store**64 MAINE ST.,****BRUNSWICK**

THE OLD RELIABLE
SHOE STORE OF BRUNSWICK
WITH A NEW AND
UP-TO-DATE STOCK

Good Goods - Low Prices**ROBERTS SHOE STORE****FARMS!**

Village and Seashore Property, sold by

W. B. DONNELL

RENTS: I have constantly on hand desirable rents. I may have
what you are looking for. Please Phone or Call

136 MAINE STREET,

BRUNSWICK, ME.

NEXT DOOR TO MAINE CENTRAL CAFE

Mac's Tavern

W. F. MCFADDEN, PROP.

Newly furnished rooms to let by the day or week, modern
conveniences in connection with Maine Central Cafe

206 MAINE STREET

BRUNSWICK, MAINE

F. W. CHANDLER & SON

Wholesale and Retail Stationers

BRUNSWICK, . MAINE

Stationery, School and Office Supplies, Art Materials, Athletic Goods, Toys and Games, Fancy China, Leather Goods, Souvenirs.

Latest Styles in Wall Papers

We carry a good line of Books, and will always order any book not in stock.

We have the Best Fountain Pens

RAY P. EATON

Real Estate

FIRE INSURANCE

Seashore Property a Specialty.

Automobile Insurance Solicited

Telephone Connection

146 MAINE STREET

B. R. Jordan Co.

carry

WALL PAPER
and MOULDINGS

125 MAINE STREET,

BRUNSWICK, MAINE

If you want the best in Clothing, Hats, Caps and Furnishings at reasonable prices visit

J. W. & O. R. PENNELL

One Price Spot Cash Clothiers

Tel. 141-5

72 Maine Street,

Brunswick, Maine

P. S. Remember we sell the best quality 50c and \$1.00 articles, at 45c and 90c respectively.

F. PIUZE

Buys and sells second hand Boots, Shoes, Bicycles and supplies. First-class repairing in these lines. Prompt and satisfactory work.

61 Maine Street,

Brunswick, Maine

“THE FASHION” has changed

location and is now open to old and new patrons at its new roomy quarters at

95 MAINE STREET

MILLINERY

As good as

THE BEST

PRICES

As low as the

LOWESEST

CLARE M. PARENT, Prop

“THE FASHION”

A. E. THOMPSON

Antique and
French Bevel
Plate Glass Mirrors

French Picture Glass
and Mats
for Frames

Picture Framing, Developing, Printing, Enlarging, Copying

93 PLEASANT ST., BRUNSWICK, ME.

Developing
and Printing
for Amateurs

Agent for
Eastman Kodaks
and Supplies

G. B. Webber



Artist . . .
Photographer



Picture Framing

Brunswick

Maine

ESTABLISHED 1835

BENJ. L. FURBISH

HARDWARE - PAINTS - VARNISHES
SHINGLES

Doors, Windows, Mouldings, Plumbing and Heating
58 MAINE STREET, BRUNSWICK, MAINE

CASH MARKET

Under L. D. SNOW & SONS

Meats and Provisions at Bottom Prices

Call and See Us or Telephone 148 R.

H. E. DESPEAUX, Prop.

the town directory
Resident and Business

DIRECTORY

74 3
OF THE TOWN OF

BRUNSWICK

AND

TOPSHAM VILLAGE

WITH MAPS

1 9 1 0

Compiled by

H. E. MITCHELL, *Brunswick, Me.*

Assisted by

A. J. BRYANT, *Augusta, Me.*

ARTHUR J. LAMARRE, *Brunswick, Me.*

JOHN M. NICKERSON, *Brunswick, Me.*

Augusta, Maine

187
Published by The Mitchell Publishing Co.

7
E. K.

NOTICE—Get our Check for \$1.00!

We have purposely made in one of these advertisements a typographical error. To that subscriber who first sends us after April 15, 1910, a correct statement as to what the error is and where found, we will send our check for \$1.00

THE MITCHELL PUB. CO., Augusta, Maine.

52-J PHONE 52-J

Use the Phone, Ladies, when you want our wagon to call.

CITIZENS' STEAM LAUNDRY

The Phone has great possibilities in securing for you regular and rapid service

52-J PHONE 52-J

When in Want of a Fine Horse
and Buggy, Call on ..

W. S. SOULE

FINE TURNOUTS A SPECIALTY

4 & 6 FRANKLIN ST.,

BRUNSWICK, ME.

PHONE 249-2

THE NEW YORK
PUBLIC LIBRARY

CARRIAGES AND SLEIGHS

ASTOR, LENOX AND
TILDEN FOUNDATIONS
R 1910

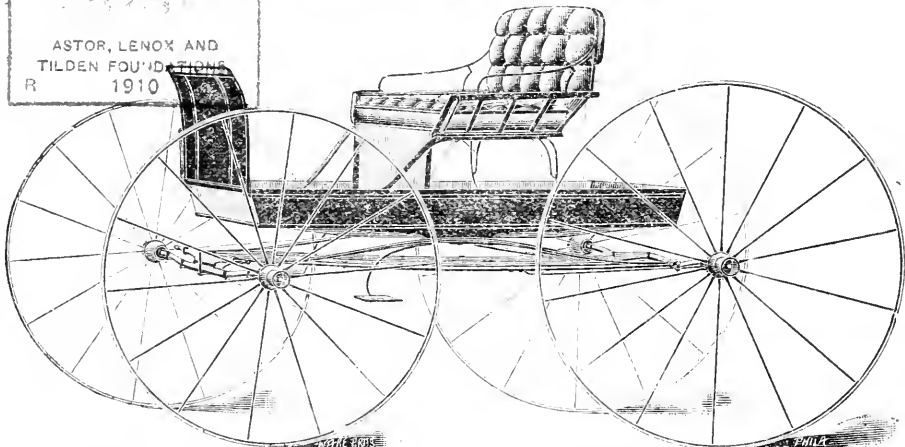

If you are in need of a New or Second-hand Carriage or Sleigh, go to

C. E. TOWNSEND

BRUNSWICK

MAINE

CONTENTS

BRUNSWICK

Street Directory	12
Errata and Additional Names	12c
Abbreviations used	13
Directory of Brunswick	13
Directory of the Students of Bowdoin College	89

TOPSHAM

Directory of Topsham Village	101
Classified list of trades, professions etc., of both towns	112

PART II

HISTORICAL MATTER

Early Settlement and Settlers	139
Indian Account	141
Town Officers 1850--1910	145
Military Matters	146
Facts of Interest	151

PART III

A Brief History of Maine	41
Governors of Maine	60
United States Senators from Maine	62
Representatives to Congress from Maine since Adoption of Constitution	64
Government of Maine, 1907-8	73
State Institutions	76
List of Post Offices in Maine	80
Railroads of Maine, Mileages and Fares	91
Eastern Steamship Company's Lines	112
Vital Statistics	113
Cities and Towns of Maine	114
Plantations of Maine	144
Agricultural Statistics	148
Maine Newspapers	151
Maine Court Directory	156
Maine Churches	159

Brunswick Street Directory

BANK—from 90 Maine east to 11 Federal
 BATH—from 220 Maine southeast
 BELMONT—from 268 Maine west to Oakland Ave.
 BOODY—258 Maine west to Spring
 BOW—from 35 Mill north to Cabot Mfg. Co. Mills
 BOWKER—from 42 Harpswell east to Pine
 CABOT—from 25 Maine west to 14 Bow
 CEDAR—from 77 Union west to Spring
 CENTER—from 112 Maine east to 25 Federal
 CLEAVELAND—from 216 Maine east to 75 Federal
 COFFIN PL.—from 7 Coffin west.
 COFFIN—from 26 College south
 COLLEGE—from 256 Maine east to Harpswell
 COLUMBIA AVE.—from 278 Maine west
 CUMBERLAND—from 115 Maine west to 114 Mill
 CUSHING—from 54 Pleasant north to 66 Mill
 DUNLAP—from 74 Maine east to 7 Federal
 DUNNING—from 44 Union west to 35 Cushing
 ELM—from 194 Maine west to 78 Union
 EVERETT—from 170 Maine west to 14 Middle
 FEDERAL—from 1 Water south to Bath street
 FRANKLIN—from 31 Federal east to Stetson
 GILLMAN AVE.—from 61 Maine west to 9 Union
 GREEN—from 161 Maine east to Federal
 HARPSWELL PL.—from 47 Harpswell west
 HARPSWELL RD.—continuation of Harpswell Street
 HARPSWELL—from 3 Bath, south
 HIGH—from 27 Union west to railroad track
 JORDAN AVE.—from opp. High school, Federal St. east
 LINCOLN—from 85 Maine west to 2 Union
 LONGFELLOW AVE.—from 278 Maine east to 59 Harpswell
 MAINE—from Androscoggin river south through village
 MAPLE—from 61 Federal east to R. R. tracks.
 MARKET—from 52 Federal east to Maple
 MASON—from 54 Maine east to Water
 McKEEN—from Maine opp. College Grounds west
 McLELLAN—from 50 Harpswell east
 MIDDLE—from 20 Pleasant south to M. C. R. R. Depot
 MILL—from 41 Maine west to 88 Pleasant
 MORSE CT.—from 8 Spring west
 NOBLE—from 214 Maine west to Union
 OAK—from 13 Union west to 14 Cushing
 OAKLAND AVE.—from 3 Belmont south to Columbia Ave.
 PAGE—from Maine opp. College Grounds west
 PINE—from Bath below Cemetery southeast
 PLEASANT—from 152 Maine west through village
 POTTER—from Maine opp. College Grounds west to 98 Union
 RIVER—from 116 Pleasant north
 SCHOOL—from 152 Maine east to Stetson
 SPRING—from 62 Pleasant south to Boody
 SOUTH—from 270 Maine east to Coffin
 STANWOOD—from 88 Pleasant south
 STETSON—from 17 Franklin south to 24 Jordan Ave.
 STONE—from 88 Water south
 SUMMER—from 96 Pleasant south
 SWETT—from 33 High north to 77 Mill
 TOWN HALL PL.—from 131 Maine west
 UNION STREET EXT.—from 29 Mill street north to 14 Bow
 UNION—from 22 Mill south to 11 McKeen
 WATER—from 1 Federal east to R. R. track
 WOODLAWN—from 9 Water to 23 Stone

COMPILER'S NOTE

The Compiler of this Directory and Map takes this opportunity to state that in spite of patient and diligent effort numerous errors and omissions appear. In so far as such have come to his notice corrections have been made where possible. But he realizes that those readers who are especially familiar with the names and places dealt with herein will find that many errors and omissions have escaped unnoticed. The Compiler readily accepts responsibility for these faults but does plead, in extenuation, the serious obstacles always in the way of the directory compiler, and that the best means in his possession have been exerted to overcome those obstacles.

The Compiler wishes to acknowledge the valuable assistance rendered in the compilation of this Directory and Map by John R. Stanwood, Geo. A. Storer, James K. Estabrook, Oren T. Despeaux, R. W. Eaton, Prof. Geo. T. Little, Henry K. Day, John W. Riley, S. A. Walker, and many others. Acknowledgement of the financial assistance rendered by advertising patrons without whose support the issue of this volume would have been impossible, is hereby extended.

The Compiler

LOCAL TOWN HISTORIES!

ARE YOU INTERESTED IN THE HISTORY OF MAINE
TOWNS?

We have BRIEF, ACCURATE AND COMPREHENSIVE Histories of more than two hundred Maine Towns.

WRITE FOR LIST

UP-TO-DATE MAILING LISTS!

DO YOU WISH TO REACH DIRECTLY BY MAIL, THE RURAL
AND VILLAGE POPULATION OF MAINE?

We have up-to-date lists of farmers, housewives, young men, young women, teachers, artisans, etc., with P. O. addresses in more than two hundred and fifty Maine Towns.

LIST MAILED ON REQUEST.

We have rural and residence maps of towns and villages in Androscoggin, Cumberland, Kennebec, Sagadahoc and Somerset Counties.

Write the MITCHELL PUBLISHING CO.
Augusta, Maine, or
H. E. MITCHELL, 97 Maine St., Brunswick



Try my \$2.00 Hat
Guaranteed

Stetson \$4.00 Hats
in variety

School Hats to
order

S. P. ROBIE

MASONIC BUILDING 9 LISBON STREET
OPPOSITE ELECTRIC WAITING ROOM
LEWISTON, ME.

Men's Furnishings, Hats Athletic Outfits

Special Values in Underwear, Hosiery, Gloves

I CAN PLEASE YOU IN UNION SUITS

Shirts made to measure. Shirts and collars in stock, 12 to 19 inch, Bath Robes, Smoking Jackets, Dress Vests and Bathing Suits for Men, Women and Children

White coats and Aprons, Wool Frocks for Marketmen. Overalls to fit the largest man or smallest boy

Everything for baseball, football, basketball and tennis. Sweaters and Sweater Jackets for Ladies, Men and Children.



Let me be your Tailor, come and see my fine line of Suits and Overcoats, to your measure at \$15, \$20 and \$25

Correspondence solicited.
store your headquarters.

When in Lewiston make my

S. P. ROBIE

LEWISTON,

MAINE

ERRATA

A few errors in reading proofs, in printing, etc., have come to our notice too late to rectify before going to press. So far as such errors have come to our notice we correct them in the following:

- Crocker, Arthur, on page 29, should read Crockett, Arthur.
 Crossman, Andrew J., on page 29, should read, Crosman
 Decorin on page 30 should read Decovin.
 Doubllass, on page 32, should read Douglass
 Esterbrook, James, Raymond rd, on page 35, should read Esta-
 brook, James K., Pleas Hill rd
 Fortier, Amanda L., on page 36, should read, Fortin, Amanda L.
 Gilman, Mary D., on page 40, should read, Gilman, Mary G.
 Given, Chas. L., on page 65, should read Given, Chas. I.
 Leonard, John J., page 52, should read, Leonard, John
 McCorson, Frank, on page 56, should read, Courson, Frank

ADDITIONAL NAMES

BRUNSWICK RESIDENCE DIRECTORY.

NOTE—The publishers wish to state that because of errors of our compilers, because of failure of people to answer fully the questions asked by our compilers or because of absence from home of some people when our compilers called, some names fail to appear in their proper place in the residence directory. So far as the names have come to our notice, we give them in the list below:

- Barribean, Joseph, boot & shoe repairer, 12 Elm
 Joseph, farmer, Growstown rd
 Beaulieu, Napoleon, emp Brick Yard, 9 Elm
 Berry, Dunham, emp H. J. Given, bds Center
 Chamberlain, Emma, Mrs., h, 6 Potter
 Costa, Thomas, fruit dlr, 13 Elm
 Dionne, Ernest, farmer, Woodside rd
 Elm House, Miss Nettie Morrison, prop, 4 Bank
 Estabrook, Thomas G., farmer, Pleasant Hill rd, R. D. 4
 Flynn, Nellie Mrs., Bath rd
 Gatchell, Myrick R., fore Brunswick Record office, bds 9 Pine
 Goodwin, Arthur W., emp Bruns. Record, bds 9 Pine
 Ina Miss, emp N. W. T. & T. Co., bds 34 Bath
 Thos. W., painter & paper hanger, 34 Bath
 William B., laborer and constable, 42 Bath
 William P., 39 Harpswell
 Graham, John H., teleg. lineman, 8 Elm

Grant, Abbie
 Gustafason, Gustaf, tinsmith, Bath; h, 17 Stanwood
 Hackett, Chas. S., photographer, 76 Maine; bds 14 Federal
 Hartelle, Roland, farmer, Casco R. D. 4
 Harvey, James, laborer, 34 McKeen
 Thomas, laborer, 34 McKeen
 Hayward, Abbie, Bath rd
 Harwood, Francis, bds 4 Green
 Nellie V. Mrs., dressmaker, 4 Green
 Hennessey, Fred, fireman Pejeps. Pap. Co., 23 Elm
 Hill, William T., janitor M. C. Station, h, 34 Elm
 Knight, M. Alice, Miss, teacher Bath St. Primary, bds 26 School
 Lena M., Miss, stenog, bds 26 School
 Knowlton, Emily F., Miss, 3 Green
 Lavallee, Paul, emp M C. R. R., Pleasant
 LeBell, Eugenia Miss, 7 Cumb, dressmaker
 Telesphore, laborer, 7 Cumb
 Maine Realty Co., Farms, Cottages, Shore and Timber Lands,
 M. M. Sumner, Mgr., 76 Main
 McKay, Henry, laborer, 31 Elm
 Mower, Roscoe, laborer, Green
 Orioux, Joseph Rev., priest St. John Cath. Ch., Pleasant
 Pike, William, farmer, Woodside rd
 Proske, Otto F., book keeper, Pejeps. Pap. Co., 7 Lincoln
 Rawding's Cafe, Geo H. Morton, prop, 143 Maine
 Sawyer, Sarah Miss, music teacher, rms 114 Maine
 Scates, Nellie M. Miss, housekeeper, Pleasant Hill rd, R. D. 4
 Staples, Dr. Albert H., dentist, office 116½ Maine
 Thibeault, Peter, farmer, Growstown rd
 Tranchmontagne, Joseph Rev., priest St. John Cath. Ch., Pleasant

Brunswick Directory

1910

ABBREVIATIONS USED IN THIS DIRECTORY

Agt., agent; ave., avenue; bds., boards; bldg., building; blk., block; cor., corner; dept., department; dlr., dealer; do, ditto; emp., employe; gen., general; h., house; mfr., manufacturer; mgr., manager; M. C. R. R., Maine Central Rail Road; pl., place; P. O., Post Office; pres., president; prop., proprietor; rd., road; sec., secretary; st., street; supt., superintendent; treas., treasurer; wid., widow.

Where the name of a corporation, factory or firm appears after a name it indicates the place of business.

After the name of the street the word street is usually omitted.

Rural Delivery Routes are indicated by the letters R. D., followed by the number of the route.

Where no Post Office address is expressed, Brunswick is understood.

Abott, Rebecca A., Mrs., wid of W. H., 36 Page

Abelon, Louis, dlr Dry and Fancy goods, res and store, 30 Maine

Adams, A. P., Mrs., wid of Dr. M. V., bds 30 Cumb

Eva A., Miss, M. D., 26 Cumb

Inez, M., Miss, 26 Cumb

Joseph C., janitor Colby library, Gurnet rd, R. D., 21

Additon, Frances, Mrs., wid of D. N., 13 Bank

Alcott, Elmer G., M. C. R. R., fireman, 14 Cleaveland

Alexander, Asa J., retired 70 Water

Annie, Mrs. Harps rd, R. D. 1

Charles, plumber and heater, 72 Water

C. H. carpenter, Jordan ave

For all **Insurance** Call on **John W. Riley**
Kinds of

GIVEN'S Ice Cream

74 Maine Street. Phone 52-R

14

BRUNSWICK DIRECTORY

- Elsie M., meats and provisions, bus 218, res 216 Maine
Fred B., driver ice wagon, Harps rd R. D. 1
George, laborer, 41 Water
Harry, emp Pejeps. Pap. Co., 23 Water
Harry E., laborer bds 27 Water
Holman, M. C. R. R. carpenter, 6 McKeen.
James, farmer, Raymond rd R. D. 4.
Jas. E., clerk, h. 216 Maine
Jennie F., Miss, emp Baxter Bap. Box Co., Jordan ave
John M., fireman Brown's Saw Mill, 42 Water
John D., laborer, 8 Green
John W., laborer, G't Island rd R. D. 1.
Leonard, laborer, 72 Water
M. P., Mrs., 3 Bowker
Allen, Belle M., Mrs., 16 McLellan
Bert N., trav. sales., 18 Bank
Caroline P., trained nurse, 3 Stanwood
ALLEN, C. W., Prop. Allen Drug Store, 148 Maine, h 36 Pleas

ALLEN'S DRUG STORE

148 MAINE STREET

TELEPHONE 105-5

TRY ALLEN'S HEADACHE POWDERS

Also Allen's White Pine and Tar for Coughs

- Allen, Edmund C., Bds 36 Pleasant
Ernest B., druggist, bds 36 Pleasant
Enos P., carpenter, 3 Stanwood
Florence M. Miss, music teacher, Prin. Union St Pri sch, bds
36 Pleas
Harry W., druggist, h, 72 Pleas.
Lester C., laborer, 3 Stanwood
Lewis, moulder, 1 Stetson
Theodore S., prop machine shop, 8 Dunlap
Alpha Delta Phi Ho, Maine cor Page.
Alterton, C. F., farmer, River rd, R. D. 4
Geo. A. farmer, Riv. rd R. D. 4
Ambrose, John H., team Hardings, R. D. 3

McFADDEN'S GROCERY AND MEAT MARKET

NEXT TO TOWN HALL

We pride ourselves on the good quality of our goods, only the best of good things grocerywise here.

- Ames, Delia M., Mrs., wid of Fred
Frank C., electrician, Cabot Mill, 5 School
- American Express Co., 103 Maine G. A. Dunning agt.
- Anetil, Martial, emp M. C. R. R., 54 Mill
- Anderson, Fred C., painter, 74 Harps
Harry, shoe shop, R. D. 4
Martha E., Mrs., wid F. E., 3 Market
W. W., painter, 108 Pleasant
- Andrews, Chas., farmer and milk ronte, P. O. Bath
Dr. E. H., Phy. & Surg., off. 98 Maine, h, 13 Cumb
Geo., clerk, N. McFadden, 124 Maine
Levi F., far and milk dlr, P. O., Bath
- Annable, Julia E., Mrs., wid of Chas. B., 20 Jordan ave
- Arsenault, Joseph F., carpenter, M. C. R. R., 39 Union
- Atkins, Ernest, M. C. R. R., fireman, rms 8 Everett
Geo. L., janitor, 14 Noble
J. Russell, M. C. R. R., carpenter, rms 173 Park Row
- Atkinson, Ellen A., Mrs., dressmaker, Riv rd, R. D. 4
John E., brick mason, 6 Bowker
June, Bates Col., 6 Bowker
- Aubens, John A., blacksmith, 20 Spring
Mary L., Miss, clerk J. F. Will Co., 20 Spring
- AUSTIN, ALBERT H.**, painter, Young & Austin, Durham rd,
R. D. 4.
Hattie, Mrs., Bath rd R. D. 3
- Avery, Harry E., farmer, Jordan ave
- Bagley, Victor, Supt. Bruns. Elec. Lt and Power Co., 93 Maine,
h, 9 Dunlap St.
- Bailey, Abbie Mrs., wid of M. H., 27 Pleasant
Alfred C., h, 24 School
Harmon, expressman, 173 Park Row
Wm. A., farmer, No. 9 River rd
- Baker, Willis C., emp M. C. R. R., bds 7 Bank
- Ball, Catherine Mrs., emp Hotel Eagle, rms 14 Mason
- Bamforth, Richard, farmer, Ctr Harps rd, R. D. 2.
Richard, laborer, G't Island rd, R. D. 1.
- Barnes, David C., contractor and builder, Belmont St.

Given's Smokers' Supplies

B. B. B. Pipes. 74 Maine Street. Phone 52-R

16

BRUNSWICK DIRECTORY

- Geo., farmer, Freeport R. D. 3
James D., farmer, 288 Maine.
John, farmer, Pennell rd R. D. 3.
Louis A., mason, 270 Maine
Mary A., Mrs., wid of G. W., works 25 Cumb
Mildred E. Miss, telephone op'r, 7 School
Ralph W., carpenter M. C. R. R., Church rd, R. D., 4.
Bard, William, emp. M. C. R. R., res. 61 Union
Barribeau, Alphonse, clk Morin's store, 52 Pleasant
Ernest, emp Ferrule fac., 63 Cumberland
Peter, caulker, 54 Pleasant
Barring, Eva, Mrs., bds 7 Stetson
Bartlett, Z. C., Mrs., wid of Geo. H., 2 Middle
Bates, Elvira W., Mrs., wid of Capt. Chas. N., 16 Pleasant
Baxter Bros. Co., H. C., J. P. Jr., and R. H., Dunlap Blk, Maine
Hartley C. mfrgr. canned goods, H. C. Baxter & Bro., Baxter
Pap. Box Co., &c., h. 10 College
H. C. & Bro., Mfrgr. Canned Goods, H. C. & J. P. Jr., and R.
H., cor Maine and Dunlap.
Baxter Pap. Box Co., H. C., J. P. Jr., and R. H., mfrs paper boxes,
cor Maine & Dunlap
Beals, H. A., Mrs., 285 Maine
John A., wholesale fruit dlr, 9 Cedar
Myrtilia F., Miss, piano teacher, 9 Cedar
Bayard, Peter, laborer, 47 Water
Beaulieu, Arthemise, Mrs., wid of Xavier, 25 Maine
Beaumont, Kate, Mrs., wid of Edward, 6 Lincoln
Beauregard, Henry, emp. Cabot mill, 62 Water
Lucie, Mrs., emp. Cabot Mill, 62 Water
Belanger, Alexander, emp Pejeps. Pap. Co., 7 Swett
Fabien Jr., emp Pejeps Pap. Co., 21 Mill
Jean Baptiste, emp Cabot mill, 14 Oak
Joseph, emp Cabot mill, leader of St. Jean Baptiste band, 61
Mill
Leon, prop. Maine St. Home Bakery, 18 Mill
Michel, laborer, bds 57 Union
Onesime, laborer, 57 Union
Thorenea, carpenter, 54 Pleasant

ALL OUR
PASTRIES ARE
HOME
MADE

Maine Central Cafe

NEXT TO M. C. R. R. STATION

FIRST-CLASS
DINING ROOM
ORDER COOKING
A SPECIALTY

- Bennett, Wm. T., mill op, bds 24 Pleasant
Bergeron, Joseph, emp Cabot Mill, 30 Mill
 Treffly, emp M. C. R. R., 22 Cushing
Benoit, Annie, Miss, domestic, 39 Pleasant
 Louis J., farmer, Casco rd, R. D. 4
Bernier, A., farmer, Bunganue rd R. D. 4
 Adelard, emp Cabot Mill, bds 9 Oak
 Aimable, Mrs., emp Cabot Mill, 48 Mill
 Aimable Sr., emp M. C. R. R., 48 Mill
 Alfred, wood chopper, 12 Dunning
 Amedee, shoe repairer, Union, h., 18 Cushing
 Charles, emp M. C. R. R., 20 Cushing
 Cyrias, emp Pejeps. Pap. Co., 13 Mill
 E. D., boss in Pejeps. Pap. Mill, 7 South
 Eva, Mrs., wid Bernard, emp Cabot Mill, bds 60 Mill
 Francois, emp Cabot Mill, bds 16 Cabot
 George, emp Cabot Mill, bds 16 Cabot
 George, blacksmith, res. 67 Union
 George, carpenter, emp. M. C. R. R., res. 59 Mill
 J. A., Groceries & Provisions, Bath, Me., 37 Mill
 Joseph, laborer, 10 Mill
 Joseph, emp Cabot Mill, 54 Mill
 Joseph A., emp M. C. R. R., 28 Mason
 Magloire, laborer, 50 Mill
 Theophile, laborer, 50 Mill
 Ulric, emp Cabot Mfg. Co., bds 67 Union
 Wilfred, Highland rd R. D. 4
 Zephirin, fireman, Pejeps. Pap. Co., 20 Dunning
 Zephyrin, shoe maker, 35 Maine
Berry, Arthur E., M. C. R. R. brakeman, 18 Middle
 Geo. A., clerk, S. A. Walker's store, 11 Bowker
 Georgia, Mrs., wid of Wm., Mere Pt. rd, R. D. 3
 John D., far, Mere Pt. rd, R. D. 3
 Major M., far, Mere Pt. rd, R. D. 3
 Margaret, J., Miss, 29 McLellan
 Minnie, Miss, Mere Pt. rd R. D. 3
 Nellie M., Miss, 15 Federal
 Sarah J., Mrs., 285 Maine

JOHN W. RILEY - Life Insurance

GIVEN'S Ice Cream

74 Maine Street. Phone 52-R

18

BRUNSWICK DIRECTORY

- Berry, Wealthy, Mrs., h, 26 Jordan ave
Willard G., machinist, 29 McLellan
Willard G. Jr., book kpr, 29 McLellan
Berube, Elyeard, teamster, 65 Cumberland
Ferdinand, emp Cabot Mill, 32 Mill
Beta Theta Pi Ho., 14 McKeen
Bibber, Benj. P., carpenter, R. D. 4
Bickford, Leonard, meat & fish dealer, off G't Is. rd
Biette, Mitchell, far & milk route, Pennell rd
Blackwell, Levi, laborer, Bridge rd R. D. 3
Melville H., mgr for M. G. Shaw, Lumber Co., Bath, 53 Pleas
Blais, Aristide, insurance, 116 $\frac{1}{2}$ Maine, bds Bowdoin hotel
Blake, Blanch M., Miss, 19 Spring
Reuben B., carpenter, 19 Spring
Vena J., Miss, Mere Pt. rd
Blanchard, Geo., emp Grist Mill, h 106 Pleasant
George L., engineer, 41 Water
Blanchette, Joseph, emp Cabot Mill, 20 Bow
Blethen, Alonzo, carpenter, 20 Potter
BODWELL, E. S. & SON, Clothing, Furnishings & Hats, 90
Maine (E. S. Bodwell & R. P. Bodwell.)
BODWELL, EDW. S., (E. S. Bodwell & Son) h, 42 Cumberl'd
BODWELL, RALPH P., (E. S. Bodwell & Son) h, 5 Lincoln
Bois, Joseph, emp Cabot Mill, 13 Mill
Telephore, emp Cabot Mill, 24 Bow
Boisvert, Joseph, emp Cabot Mill, bds 19 Mason
Bonner, Anna, Mrs., wid of William, housework 2 Swett
Booker, Alice I., Miss, pianist, bds 17 Everett
Alvaretta, Miss, h 8 Potter
Chester H., contractor & builder, h 17 Everett
Daniel A., retired, 34 Cumb
Elizabeth, Mrs., wid of Emory, 64 Union
Booker & Co., Groceries & Provisions, 220-224 Maine
Booker, Geo. W., Booker & Co., bus 220-224 Maine, res, 98 Union
Ira P., Treas. Bowdoin College, h 23 School
Bouchard, Elise, emp Cabot Mill, 19 Mill
Joseph, emp Pejeps Pap. Co, 12 Mill
Joseph, mill opr, Pleasant

McFADDEN'S GROCERY AND MEAT MARKET
NEXT TO TOWN HALL

..We pride ourselves on the good quality of our goods, only the best of good things grocerywise here.

Boardman, Edith J., Miss, Asst. Hubbard Library Bds 2 High

- Bouchard, Joseph, emp Cabot Mill, 16 Bow
Josephine, emp Cabot Mill, 19 Mill
Hermine, Mrs., wid of Noe, 24 Bow
Marianne, widow of Joseph, 19 Mill
Noe Jr., emp Cabot Mill yard, res 21 Bow
- Boucher, Damase, laborer, 28 Maine
Horace, emp Cabot Mill, rms 42 Mill, bds 44 Mill
William, emp Pejeps Pap. Co., 5½ Dunning
- Boufard, Elodia, Mrs., emp Cabot Mill, bds 4 Mill
Evangeliste, emp Cabot Mill, bds 4 Mill
- Boulanger, Barthelemy, emp Cabot Mill, 15 Dunlap
Jos., emp Cabot Mill, 36 Mill
- Bourassa, Delima, emp Cabot Mill, bds 25 Oak
- Bourgoin, Ulderie, emp Cabot Mill, res 16 Cushing
- Bousquet, Oliva, emp Pejeps Pap Co., 19 Market
- Bowdoin College, Wm. DeWitt Hyde, president
- Bowdoin Hotel, Fred Ouelette, prop, cor Maine & Center
- Bowker, Almiro H., Mrs., wid of John M., 7 Cleaveland
Chas. L., supt Water Dis't, town bldg, h, 165 Maine
Edwin T., farmer, R. D. 4
Geo. E., Gen Ins bus, 109 Maine, h, 165 Maine
Josephine B., Miss, seamstress, bds 42 Federal
Nellie A., Mrs., bk kpr, 70 Union
- Boyd, Elijah, laborer, Bath rd R. D. 3
Jos. W., laborer, 33 Jordan ave
- Braekett, Hattie, Mrs., 33 Cumberland
- Bradley, Anthony, far, Bunganuc rd, R. D. 4
- Bradbury, Wm. W., far, River rd
- Bragdon, Alden, far, bds 119 Pleasant
Ellen, Mrs., wid of John, 119 Pleas
Ernest, gen. work, 119 Pleasant
- Brann, Clarence A., moving pict opr "Pastime," 18 Jordan ave
- Brassard, Ferdina, blacksmith, M. C. R. R., bds 20 Dunning
Georgiana, Mrs., wid of Francois, 22 Oak
- Brawn, Edw. F., gen work, 121 Pleasant
Geo. E., painter, 121 Pleasant
Roland, bds 121 Pleasant
- Brehaut, Alarie F., trav. sales, 9 Bowker
-

For all **Insurance** Call **John W. Riley**
Kinds of on

Given's Smokers' Supplies

B. B. B. Pipes. 74 Maine Street. Phone 52-R

20

BRUNSWICK DIRECTORY

- Breton, Frank, emp Cabot Mill, 22 Mill
Joseph, teamster Cabot Mill, 14 Bow
- Brett, Mrs., 15 Market
Mary, Miss, trained nurse, 36 Federal
- Bridge, E. Ralph, stud Med sch, 10 Harpswell pl
Nellie P., wid of C. E., 10 Harps pl
- Bridgham, S. E., clk A. I. Snow, 65 Harpswell
- Brillant, Albert, teamster, Hoyt's Express, 29 High
Edouard, wood chopper, bds 4 Mill
Emelie, Mrs., wid of Zephiren, 11 Dunning
Emerie, emp M. C. R. R., 23 Oak
E. P., Groc & Prov, 44 Maine, h, 11 Dunning
Pierre, emp M. C. R. R., 11 Dunning
Thomas O., clk, 29 Union
- Brisson, Regina, emp Cabot Mill, bds 24 Bow
- Brown, A. D., grocery store, 80 Federal
Bertha, Miss, 11 Maple
Esther, teacher, 15 Franklin
Frederic W., professor Mod'n Languages, 75 Federal
I. S. Mrs., wid of H. C., nurse, 11 Maple
Julia A., Mrs. wid of C. H., 46 Harpswell
Julia S. Mrs., dressmaker, wid of C. W., R. D. 4
Lewis T., far, Brown's Cor., R. D. 4
- Brown, Lillian, Mrs., waitress Eag. hotel
Oscar, carpenter, 15 Franklin
Silas, ret'd, Brown's Cor, R. D. 4
Stanley, T. & Co., sawmill. Water
Stanley T., (S. T. Brown & Co.), 9 Dunlap
Thankful S., Mrs., wid of D. B., 15 McLellan
Wilbur F., D. D. S., dentist over Post Office
- Burnswick Club (social club) Town Bldg.
- Brunswick Elec. Lt. & Pow. Co., Victor Bagley supt, 93 Maine
Golf Club, Pleasant
Knitting Mills Co., T. C. Hunton, prop, 34 Cushing
- BRUNSWICK MARBLE & GRANITE WORKS,** H. D.
Lovell, prop., 22 Middle
Mfg Co., mfg ferrules, 21 Stanwood, W. D. Hatch, pres, 98
Maine, L. D. Snow, treas

ALL OUR
PASTRIES ARE
HOME
MADE

Maine Central Cafe

NEXT TO M. C. R. R. STATION

FIRST-CLASS
DINING ROOM
ORDER COOKING
A SPECIALTY

Brunswick Publishing Co., Publishers Brunswick Record, 75
Maine

Brunswick Savings Institution (Alonzo Day, pres, T. H. Riley,
treas), cor Bank & Maine

Steam Laundry, Robert Robertson, prop 1-3 Center

Brunswick & Topsham Water Dist. C. L. Bowker, Mgr & Treas,
Town bldg.

Brunswick Board of Trade, F. H. Wilson, President

BRUNSWICK COAL & WOOD CO., C. A. Randall, Mgr.,
W. B. Donnell, treas. 136 Maine

Brunswick Ice Co., John M. Nickerson prop., 68 Water

Brunswick Mfg. Co., Mfg. Ferrules, W. D. Hatch Pres.; L.
D. Snow Treas., 21 Stanwood

Bryant, Blanch W., clk F. W. Chandler & Son, bds 10 Everett
Clarence M., tallow render, Bath rd, h, 10 Everett
Ernest F., carpenter, Bath rd

Buckley, John, Supt. Bruns. Mfg. Co., bds Bowd. Hotel

Burdg, Lewis, emp Crawford stable, 12 Morse Ct

Burditt, Wm. F., boiler inspector, 60 Pleas

Burkett, O. E., master mechanic, Cabot Mfg. Co., bds 11 Pleasant

Burkey, Pieterje, Mrs., wid of J., Mere Pt. rd, R. D. 3.

Burgess, Bessie P., N. E. Tel. opr., bds 13 Cumberland

Etta M., Mrs., wid of C. G., 9 Cumb

Lauretta, Mrs., wid of James, 29 South

Olive A., Mrs., wid of Chas. W., rms 169 Park Row

Burnett, Chas. T., professor of Psychology and registrar of Bowd
Col., bds 86 Federal

Butler, Arthur W., electrician, Confectionery, Cigars & Tobacco,
Popcorn, Maine, h, 12 Pleasant

Wm., florist, 318 Maine

Cabot Mfg Co., Cotton mfg, R. W. Eaton, agt, Maine

Cain, Wm. G., carpenter, 42 Harpswell

Cairns, Reuben F., far, Pleasant Hill rd, R. D. 4

Cairnes, May, Miss, domestic, 72 Federal

Cahill, Solon S., retired, 14 Pleasant

Calantis, Christos, emp Shoe Shining Parlor, 190 Maine

Caldwell, John, laborer, Coffin pl

MILEAGES

For Sale and to Rent
Town Building
TEL. 41-2

John W. Riley

Given's Candy Kitchen

WHOLESALE & RETAIL— 74 Maine St. Phone 52-R

22

BRUNSWICK DIRECTORY

- Campbell, Andrew, emp Waxola Mfg. Co., Portland
Carrie A., Mrs., music teacher, 22 Lincoln
Elvie A., Mrs., 15 School
Geo. D., M. C. R. R. carpenter, 10 Cedar
Harry D., M. C. R. R. yd conductor
Howard, Eng Elec Lt Sta, 22 Potter
W. Charles, Me. Cent. engineer, 24 McLellan
William, Town Farm, 44 Water
William A., Town Farm
- Caouette, Josephine Miss, emp Baxter Pap. Box Co., bds 12 Center
Caouette, Alphonse, emp Cabot Mill, 42 Mill
Damase, emp Cabot Mill, 8 Cabot
Damase Jr., emp Cabot Mill, bds 8 Cabot
Ludger, emp Cabot Mill, blacksmith, bds 8 Cabot
Michel, teamster, 26 Bow,
Napoleon, emp Cabot Mill, 15 Dunlap
- Caperonis, Dimitro, emp Cabot Mill, bds 31 Maine
Peter, emp Cabot Mill, bds 31 Maine
- Carlin, Helen, bk kpr, Citizen's laundry, res 63 Union
Joseph, emp Cabot Mfg Co., 63 Union
Mary, emp Cabot Mfg Co., 63 Union
- Carlo, Marie Louise, housekeeper, 42 Maine
Philiias, emp Pejeps. Pap. Co., res 16 Oak
- Caron, Alfred C., emp Cabot Mill, 41 Union
Alfred L., emp Cabot Mill, 33 High
Amedee, emp Cabot Mill, 30 Cushing
Caliste, emp Cabot Mill, 45 Union
Celestin, emp Cabot Mill, 71 Mill
Diana, emp Cabot Mill, 45 Union
Ethesia, 45 Union
Eugene, emp Pejeps Pap Co., 7 Swett
Exilda Miss, emp Cabot Mill, 3 Mason
Frederick, mill operator, 81 Union
George, laborer, 56 Mill
Joseph, emp M. C. R. R., 40 Mill
L. Philip, jeweler, 86 Maine, res 36 Cushing
Leontine, Miss, emp Cabot Mill, 3 Mason
Louis P. V., emp Cabot Mill, 45 Union

ON YOUR WAY

Stop at our store and let us take the order for your groceries and meats. We give you polite attention and all orders filled promptly, reasonably priced, reliable goods.

NELSON McFADDEN

NEXT TO TOWN HALL

- Caron, Napoleon, emp Cabot Mill, 3 Swett
Odilon, emp Pejeps Pap Co, 61 Mill
Onesime, carpenter, 45 Union
Rose, emp Baxter Box Co., bds 61 Mill
Simeon, Ins agt, 22 Franklin
Thomas, emp Cabot Mill, 85 Mill
William, emp Pejeps Pap. Co., 12 Center
Zephirin, emp Cabot Mill, 54 Pleasant
- Carratt, Gregory, shoe shining parlor, 190 Maine, rms do.
- Carrier, Charles, laborer, 7 Mill
- Carnes, Edward, far, Maquoit rd
- Carr, Statira M., Mrs., wid of James, 9 Potter
- Cary, Fred H., far, P. O. Bath
- Carey, Chas. C., caulker, Pleasant
Geo. E., teamster, 19 Maple
Geo E., laborer, 17 South
Henry, truckman, 17 South
Samuel P., farmer, P. O. Bath.
- Cartland, Chas. E., far & milk dlr, Lisbon Falls, R. D. 2.
Cyrus, far, Lisbon Falls R. D. 2.
- Carter, Frances D., Miss, 36 Page
- Casavant, Adelard, teamster Citizen's Laundry, 6 Federal
- CASH MARKET**, Meats and Provisions, 113½ Maine under
L. D. Snow & Sons, H. E. Despeaux Prop. See p 8.
- Cates, Lizzie, Mrs., housekeeper, 28 McLellan
- Cavanagh, Wm. M., M. C. R. R. fireman, 17 Noble
- Central Billiard Parlor, 119½ Maine, over Morton's, H. J. Sedgley, Prop.
- Chamberlain, Gen. Joshua L., customs officer, Portland, h, 226
Maine
Willis H., electrician, bus, Portland, h, 226 Maine
- CHANEY, J. F., COAL CO.**, (coal & coke), J. F. Chaney,
treas and mgr, 126 Maine. See p 3
- CHANEY, JAMES F.** (treas & mgr, J. F. Chaney, Coal Co.),
res, Topsham, P. O., Brunswick
- CHANDLER, ALGERNON G.**, prop Coll. Book store, F. W.
Chandler & Son, 150 Maine, h, 19 McKeen

GIVEN'S Cigars, Cigarettes, Tobacco

WHOLESALE & RETAIL

74 Maine St.

Phone 52-R

24

BRUNSWICK DIRECTORY

CHANDLER, F. W. & SON, Coll. Book store, wholesale & retail stationers, 150 Maine. See p 6

CHANDLER, FRANK W., Distribution Agent Dennison Mfg Co for Home Work, also F. W. Chandler & Son, h 52 Harpswell

Grace H., 5 Stanwood

Kate, Mrs., wid of A. W., 13 Stanwood

Rose G., Mrs., wid of M. A. W., 5 Stanwood

Chaplin, Gladys M., Miss, clk & stenog, 116 $\frac{1}{2}$ Maine, bds Elm, Topsham

Chapman, Helen, Miss, 79 Federal

Henry L., Prof. Eng. Literature, Bowd. Coll., 79 Federal

Charest, Alma, Miss, dressmaker, 62 Pleasant

Charron, Charles, teamster, 24 Maine

Elie, emp M. C. R. R., bds 24 Maine

Levie, emp Cabot Mill, bds 24 Maine

Willie, emp Cabot Mill, 55 Mill

Chase, Elizabeth A. Miss, 167 Park Row

M. Frances, 167 Park Row

Gertrude H., Mrs., wid of David H., R. D. 4

Chin War, prop, Chin War laundry, 166 Maine

Chouinard, Alice, emp Cabot Mill, bds 4 Mill

Claire, emp Cabot Mill, bds 4 Mill

Christman, Adelard, emp Cabot Mill, 41 Water

Cimon, Joseph, emp Cabot Mill, 1 Union ext

CITIZEN'S LAUNDRY, F. T. McCann. mgr, 73 Maine

See p 10.

Clark, Elvira, Miss, housekeeper, 7 Water

James, N., far, Caseo rd, R. D. 4

Jos., retired, 30 Maine

Claveau, Patric, laborer, 15 Gilman ave

Clatenburk, S. Parker, upholsterer, picture framer, dlr antique furniture 67 $\frac{1}{2}$ Maine rms do.

Clement, Albert E., machinist Cabot Mill, 99 Pleasant

Clifford, Elizabeth H., Mrs., wid of Clark T., h, 7 Mason

Clough, Ada I., Miss, Durham rd, R. D. 4

Wm. H., far, Woodside rd, R. D. 3

Cloutier, Adelard, emp Cabot Mill, bds 13 Gilman ave.

Cigars
Tobaccos
Pipes

Good Coffee
a specialty

For a Quick Lunch drop in at

The Maine Central Cafe

Ice Cream
Sodas
Candies

Next to M. C.
R. R. Station

- Cloutier, Antoine, emp Cabot Mill, 45 Mill
Flavee, Mrs., wid of Theophile, 9 Swett
George, emp Cabot Mill, bds 19 Mason
Hypolite, emp tailor, 14 Dunning
Joseph, laborer, 7 Cabot
Marianna, dress maker, bds 16 Swett
Marie, emp the Baxter Pap. Box Co., bds 16 Swett
Theophile, emp M. C. R. R., 7 Cabot
Treffle, machinist, 27 South
Zephyrin, emp Pejeps Pap. Co., 25 Mill
Augusta, emp M. C. R. R., 22 Cumb
- Club Store, Mrs. G. Roy prop, 18 Dunning
- Cobb, Geo. E., stone mason, 31 McLellan
Geo. W., shoe maker, 3 Union, Highland rd, R. D. 4
Henry K., carpenter, 13 School
Hiram B., contractor, 34 Cushing
Josiah M., janitor, Col. Bld. 72 Harps
Mary J., Mrs., 32 Cushing
- Cobbett, Clement M., painter, 15 McKeen
Mary L., stenog, 15 McKeen
Wm. M., retired, 13 Noble
- Coburn, Edw. E., far, Riv rd, R. D. 4
- Cochrane, Ethel M., Miss, 41 Cumberland
Helen S., Miss, 41 Cumberland
Rev. J. E. R., Baptist Clergyman, 41 Cumberland
- Cody, John T., plumber, 14 Franklin
- Coffin, Albert H., shoe sh op, bds 5 Coffin
Alice, Mrs., wid of James, 28 College
Alma C., 28 College
Annie, Mrs., 264 Maine
Bernice, Miss, bds 7 Coffin
Chas. D., painter and far, Dyer's Cor
Emory A., fish dealer, 9 Coffin
Fred M., Spring Water Ice Co., Harps rd R. D. 3
Geo., gen work, 7 Coffin
Harry B., drives coal team, bds 5 Coffin
Hattie, Mrs., 5 Coffin
Jesse C., shoe shop opr, 11 Coffin

TELEPHONE your orders
for PIANO TUNING to

RILEY'S Music Store

TELEPHONE 41-2

GIVEN'S Cigars, Cigarettes, Tobacco

WHOLESALE & RETAIL 74 Maine St. Phone 52-R

26

BRUNSWICK DIRECTORY

- Coffin, John F., forester & seed collector, 11 Coffin
John T., 28 College
Lena M., Miss, Middle Bay rd, R. D. 3.
Levon W., 28 College
Mollie F., Miss, 5 Coffin
Simeon E., (Spring Wat. Ice Co.) Harps rd, R. D. 3
Simeon C. (Spring Water Ice Co.), Harpswell rd, R. D. 3
Wm., fish dlr. bus. 71 Maine, res 90 Harps rd, R. D. 3
Wm. H., far, Middle Bay rd, R. D. 3
- Coggshall, Chas., mgr Baxter Pap. Box Co., rms 12 Pleasant
- Colbath, Frank, emp Cabot Mill, Pleasant
- Colby, Dorcas A., Mrs., 45 McLellan
Ernest O., book kpr M. C. R. R., 18 Bowker
Lincoln H., dept sher, chief of police, off, Town Bldg, h, 38
College
Reuben, mill opr, 18 Bowker
Walter J., meat cutter, emp F. C. Webb & Co., Bruns rd,
R. D. 3
Samuel W., laborer, bds 52 McLellan
- Cole, Harry J., M. C. R. R., Cond., 3 Summer
- Coleman, Chas. J., laborer, off Bruns rd, R. D. 3
- Collins, Arthur, laborer, 63 Water
Edward, E., laborer, G't Is. rd, R. D. 1
Ernest, lineman, 29 Water
Harry L., laborer, bds 27 Water
Lewis W., carpenter, 25 Water
Winfield E., laborer, 27 Water
- Conant, John J., wks New Meadows Inn, R. D.. 3
See Dunning Bros.
- Condon, Jane S., Mrs., wid of Wm. C., Harps
Raymond, emp Dunning Bros., h, 65 Jordan ave
Wm. H., emp Baxter Bros. Co., h, 65 Jordan ave
- Cone, John A., Supt. of Schs, Topsham & Bruns, off Town bldg,
h, Green St., Topsham
- Coney, Chas. H., machinist, 12 Middle
- Connor, Georgiana, Mrs., wid of Stephen H., 38 Mill
James, emp Cabot Mill, bds 38 Mill
- Cook, Edw. P., postal cl'k, 2 Raymond rd, R. D. 4

Cigars
Tobaccos
Pipes

Good Coffee
a specialty

For a Quick Lunch drop in at

The Maine Central Cafe

Ice Cream
Sodas
Candies

Next to M. C.
R. R. Station

- Cook, Harry W., emp Pejeys. Pap. Co., 20 High
COOK, JAMES A., Editor Bruns. Record, 9 Jordan ave
Coolen, Hattie H., book kpr, Cabot mill, 13 Mason
Coombs, Baldwin, emp Cabot Mill, bds 19 Mason
Blanch P., 7 High
Cordelia S., Mrs., wid of H. R., 12 Lincoln
Mary S., teacher, 12 Lincoln
Emily, H., Mrs., wid of C. T., 27 Pleasant
Frank, emp Cabot Mill, bds 19 Mason
Geo., far, Durham rd, R. D. 4
Helen, Mrs., wid Corydon, Durham rd, R. D. 4
Judith A., Mrs., wid of W. H., 7 High
S. W., cabinet and wood work, 18 Potter
Thos. H., far, Durham rd, R. D. 4
Copeland, Manton, asst prof of Biology, Bowd. Col., 24 College
Copp, Chas. H., painter and pap. hgr, 319 Maine
James R., emp M. C. R. R., bds 23 Stetson
Corey, Orlando A., book kpr emp Knight & Stanwood, 7 Franklin
Robert S., machinist, 39 Cumberland
Cornish, Sadie, Mrs., wid of Elbridge
Cormier, Agnes, Mrs., wid of Joseph H., 12 Mill
Aime, emp Pap. Mill, 1 Mill
Honore, emp Pap. Mill, 12 Mill
Costakis, Aspasia, emp Cabot Mill, bds 31 Maine
Evangelos, prop Groceries & Lunch Room, 31 Maine
Costas, Nicklis, emp Cabot Mill, bds 31 Maine
Costopoulos, Spiros, emp Cabot Mill, bds 31 Maine, rms 11 Elm
Cote, Hermine, emp Cabot Mill, bds 58 Mill
Joseph, emp Cabot mill, res 58 Mill
Marguerite, emp Cabot Mfg Co., bds 59 Union
Telesphore, emp Cabot Mfg Co., res 59 Union
Coulombe, Antoinette, emp Cabot Mill, 15 Dunlap
Elise, dressmaker, 33 High, bds 33 High
Elisiane, Mrs., emp Cabot Mill, 14 Mill
Genevieve, Mrs., wid of Noel, 24 Oak
Hermenegilde, barber, 49 Maine, res 65 Union
Israel, retired, 33 High
Joseph, emp. Cabot Mill, 68 Mill

MILEAGES

For Sale and to Rent
Town Building
TEL. 41-2

John W. Riley

Given's Candy Kitchen

WHOLESALE & RETAIL. 74 Maine St. Phone 52-R

28

BRUNSWICK DIRECTORY

- Coulombe, Josephine, emp Cabot Mill, bds 33 High
Onesiphore, baker, 14 Mill
Phelanise, emp Cabot Mill, bds 29 Maine
Uder, laborer, 13 Cabot
Ulrie, emp Cabot Mill, 14 Swett
- Couillard, Amanda, emp. Cabot Mill, bds 25 Oak
Eugene, laborer, bds 13 Oak
Louis, emp M. C. R. R., 27 Maine
Lusse, emp Cabot Mill, bds 25 Oak
Napoleon, mason tender, M. C. R. R., bds 9 Oak
James, emp M. C. R. R., 25 McKeen
John, gen work, bds 25 McKeen
David, sec. hand, bds 25 McKeen
- Courson, Chas. H., painter, 66 Jordan ave
Clarissa, wid Nath., 58 Jordan ave
Elmore N., retired, 58 Jordan ave
Elbridge, painter, 67 Jordan ave
Fannie, Mrs., 15 Bowker
Orlando C., painter. & pap. hgr. 56 Jordan ave
Wm. R., U. S. Navy, Charlestown, Mass.
- Courtemanche, George, barber, 11 Gilman ave
- Cousins, S. A. Mrs., wid of P. C., bds 37 Cumb
- Cox, Charlotte L., Mrs., wid of Sewell, Lisbon Falls, R. D. 2.
- Cox, Geo. II., farmer, Freeport R. D. 3, Durham rd
Gilbert G., mason, 17 Franklin
Harriett, teacher, Freeport R. D. 3
Jennie D., teacher, Freeport R. D. 3
- Cram, Gardner, retired, 83 Federal
Marshall P., Asst. Prof. Chemistry, Bowd. Coll., 83 Federal
- Crawford, Ernest L., book kpr., Pejeps Pap. Co., h, 143½ Maine
Grace, clk First National Bank, bds 172 Maine
James W., Civ. Eng., 172 Maine
- CRAWFORD'S STABLE**, S. F. Pennell, prop, trucking,
boarding and livery stable, rear 143½ Maine See p 4
- Crimmins, John, section foreman, 70 Spring
- Cripps, George H., laborer, 45 Water
Henry M., laborer, 9 South
Hiram, farmer, Casco rd, R. D. 4
-

ON YOUR WAY

Stop at our store and let us take the order for your groceries and meats. We give you polite attention and all orders filled promptly, reasonably priced, reliable goods.

NELSON McFADDEN

NEXT TO TOWN HALL

- Cripps, John H., farmer, Casco rd, R. D. 4
Woodbury D., mason, 85 Pleasant
- Crocker, George M., car & bridge Insp. M. C. R. R., 8 Harps Pl.
Arthur, emp Bath Iron W'ks, 7 Everett
- Crockett, Wm. H., mgr Pine Spring Water Co., 7 Everett
- Croker, Sylvia J., emp Pejepps Pap. Co., 13 Mason
- Crooker, Melville C., retired, Prince's Pt rd
- Crossman, Andrew J., merchant, 33 Elm
- Crosman, Ira, far & milk dlr, Pleasant
Wm. S., far, Riv. rd, R. D. 4
Nellie G., Miss, Riv. rd, R. D. 4
- Cudworth, Rev. Elliott S., far & preacher, Pleasant
- Cummings, Arthur M., promoter, 27 Federal
- Cumston, Dr., Chas. H., physician, off. 1 Cumb, h, 71 Federal
- Currey, Thos., M. C. R. R. gate keeper, 23 Middle
- Curtis Memorial Library, Miss Mary G. Gilman librarian, Pleasant
- Curtis, Allie A., Miss, bds 7 Union
A. J., mill man, 70 Union
Chas. P., h, 24 School
Emily, Miss, teacher of Oratory, 12 Cumberland
Harold, laborer, Greenwood rd
James W., D. M. D., dentist, over P. O., h, 3 Lincoln
Jane H., wid of Peleg, 32 Federal
Sarah, Mrs., wid of I. S., bds 88 Pleasant
Miss Winifred, tel opr, bds 28 School
- Cushing, Peter L., far, 13 Middle Bay rd, R. D. 3
- Dajenais, Walter, shoe maker, Maine, h, 17 Dunlap
- Dall, Henry, laborer, bds 8 Gilman ave
James, town farm, 44 Water
Jennie, Miss, emp Cabot Mill, bds 8 Gilman ave
- Dallaire, Hypolite, emp M. C. R. R., 12 Bow
- Danforth, Isaac H., retired, 30 School
- Daniel, Charles, emp Cabot Mill, 46 Mill
- Dareche, Pierre, emp Electric rd, 37 Water
- Darling, Herbert A., Western Union lineman, 100 Pleasant
- Davis, Everett, Freeport R. D. 3
-

For all Insurance Call on John W. Riley
Kinds of

Given's Smokers' Supplies

B. B. B. Pipes. 74 Maine Street. Phone 52-R

30

BRUNSWICK DIRECTORY

- Davis, J. E. Co., wall papers, dry goods & furnishings, 62 Maine
Joseph E., J. E. Davis Co., h, 32 Cumberland
Sarah A., Miss, boarding house, 9 Everett
Sylvia M., Miss, 9 Everett
Wealthy M., Mrs., wid Albert C., Davis St.
Wm. D., far, R. D. 3
Wm. H., team, 9 G't Is. rd
- Day, Carl M., Asst. P. M., bds 6 High
Ellery C., mgr Day's shoe store, 9 Federal
Alonzo, prop Day's shoe store, boots & shoes, rubbers and re-
pairing, 96 Maine, h, 6 High, Pres. Bruns. Sav. Inst.
Henry K., meat cutter, 51 Pleasant
- Decorin, Jos. S., farmer, Mere Pt. rd, R. D. 3
- Dehetre John, farmer Woodside rd, R. D. 3
- Demers, Francois, emp Cabot Mill, 8 Federal & 17 Dunlap
Henry, dlr in Wood & Lumber, 29 Cushing
Honora, 29 Cushing
Marianne, emp Tel. Exch., 29 Cushing
Wilfred J., dlr in Hides & Wool, 1 Union, h, 71 Cumb
- Dennett, Mary J., Mrs., wid James M., 141 Maine
- Dennison, S. J., Miss, 185 Maine
- Denoville, Leandre, emp M. C. R. R., 16 Cushing
Ulderic, emp Cabot Mill, bds 3 Cabot
- Derocher, Willie, emp Pejeps. Pap. Co., 10 Mill
Elyeard, emp Cabot Mill, 3 Union
- Desbien, Adelaide, emp The Baxter Box Co., bds 15 Dunlap
Joseph, wood chopper, 23 Maine
- Deschaine, Alex, brakeman M. C. R. R., 26 Bow
Flore, Mrs., wid of Theophile, 43 Mill
Jos., emp Pejeps. Pap. mill, 52 Mill
Octave, emp Cabot Mill yard, 7 Union
Octave Jr., emp Pejeps. Pap. mill, 52 Mill
Ulderic, emp Pejeps. Pap. mill, 52 Mill
Pierre, emp Cabot Mill, 11 Union exten
- Desjardins, Arzelie, Mrs., wid of Hypolite, 19 Dunning
Benj., prop New Ivan House, R. D., 3
Evarius, emp Cabot Mill, 3 Swett
Fred, barber, cor Maine & Lincoln, h, 22 Bridge, Topsham

ALL OUR
PASTRIES ARE
HOME
MADE

Maine Central Cafe

NEXT TO M. C. R. R. STATION

FIRST-CLASS
DINING ROOM
ORDER COOKING
A SPECIALTY

- Desjardins, Telesphore, emp Cabot Mill, 1 Water
Hormadas, clerk Day's shoe store, R. D. 3
Pierre G., emp Cabot Mill, 9 Union
Pierre H., emp M. C. R. R., 19 Dunning
Mathilde, emp Cabot Mill, bds 29 Union
- Descheneaux, Joseph, teamster, 65 Maine
- Desmarais, Chas., far, Highland rd, R. D. 4
Charles, retired, 8 Gilman ave
Marguerite, 8 Gilman ave
- Delta Kappa Epsilon Frat. Ho., cor College & Maine
Delta Upsilon Fraternity Ho., 259 Maine
- DESPEAUX, HUMPHREY E.**, prop cash market, under L.
D. Snow & Son, 113 Maine, bds 17 McKeen. See p 8
Oren T., trav sales, 17 McKeen
- Dickey, Mary, Mrs., wid of David, 9 Cleveland
- Dickerson, Arthur, carpenter, Maquoit rd, R. D. 3
- Dion, Jean Baptiste, emp Cabot Mill, 44 Mill
Philius, teamster, 65 Cumb
Victorine, emp Cabot Mill, bds 3 Cabot
- Dionne, Emile, emp Cabot Mill, bds 54 Mill
Ernest Jr., emp Cabot Mill, bds 54 Mill
Josephine, Mrs., wid of H., 18 Bow
- Direct Importers' Co., dlrs in teas. coffees, table suppl's, 76 Maine
Mgr, F. A. Carleton lives Bath
- Doughty, Chas. E.,
Ernest E., tel. lineman, 12 High
Mary, Mrs., wid of Harvey, 12 High
Mabelle B., Miss, N. E. T. & T. Co., opr., bds 12 High
- Dougherty, John A., emp Freight ho., 25 Page
Kate, Mrs., wid John, 25 Page
Mary C., Miss, 25 Page
- Dolan, Elizabeth, Mrs., wid James, 15 Page
Elizabeth Miss, mus. teacher and organist, 15 Page
Frank, emp. M. C. R. R., 22 Potter
Jos. P., bag. master, M. C. R. R., 15 Page
Margaret, Miss, 55 Harps
Thos. E., emp M. C. R. R., 22 Potter
- Dolville, Philip, emp M. C. R. R., 9 Weymouth

GIVEN'S Ice Cream

74 Maine Street. Phone 52-R

32

BRUNSWICK DIRECTORY

DONNELL, WILLIS B., Village R. E. & Farms, 136 Maine, h, 8 Pleasant, See p 5.

Doolittle, Helen M., Mrs., Jordan ave, R. D. 3

Doubllass, Arthur, laborer, bds 23 Water

Chas. L., far, Haeker rd, R. D. 4

David J., far, Freeport R. D. 3, Durham rd

Isabella R. Mrs., wid of S. T., 10 McLellan

Jos. H., Lunt rd, Freeport R. D. 3

Mae, Miss, book kpr, Baxter Bros box shop, bds 12 Stetson

Nathan, Freeport, R. D. 3.

Pauline J., Miss, 12 Federal

Dow, Wm. E., mgr. Fitzgerald Bros., 191 Maine, h, McLellan

Doyle, Jack, carpenter, Mere Pt. rd, R. D. 3

Drapeau, Alphonsene, Miss, millinery, dry goods, ladies' furnishings, 92 Maine, h, 6 Dunning

Arthemise, Mrs., wid of Francois, 6 Dunning

Frank, dlr boots & shoes, 56 Maine h 10 Mason

DRAPEAU, GEORGE, druggist, 60 Maine, h, 19 High

THE FAMILY DRUG STORE

GEORGE DRAPEAU

PHARMACIST

60 MAINE STREET, BRUNSWICK, MAINE

Drapeau, Joseph, emp M. C. R. R., 31 Noble

Zephyryre, livery stable, 64 Mill, h, 12 Cushing

Drew Geo. F., civ. eng., 9 High

Lawrence E., Col. Stud., bds 9 High

Lydia A., Miss, 13 Federal

Drinkwater, Affie M., Mon. Or. & Reg. Clk P. O., bds 10 Noble

Drury, Martha, Miss, nurse, Pleas

Dube, Abel, emp Cabot Mill, 27 Maine

Charles, emp Cabot Mill, 9 Cabot

Joseph, laborer, 28 Cushing

Ulrie, emp Hyde Windlass Co., Bath, 19 Gilman

Zephirin, emp M. C. R. R., 5 Swett

Ducharme, Napoleon, emp Pejeps. Pap. Co., 25 Maine

Dufresne, Alexis, blacksmith, Topsham, 27 Stone

McFADDEN'S GROCERY AND MEAT MARKET

NEXT TO TOWN HALL

.. We pride ourselves on the good quality of our goods, only the best of good things grocerywise here.

NOTICE!

FOR BOWDOIN COLLEGE STUDENT DIRECTORY

Consult page 89



- Dufresne, Alfred, laborer, 27 Stone
Harry, emp Pejeps. Pap. Co., 19 Stone
Joseph Jr., emp Pejeps Pap. Co., 11 Stone
Marie, Mrs., wid of Joseph, 27 Stone
- Dugal, Oride, emp Cabot Mill, bds 19 Mason
- Dumais, Azeline, dressmaker, 24 Oak
Leonie, emp Cabot Mill, 24 Oak
Marie Louise, clerk, 24 Oak
Octave, blacksmith, 24 Oak
Rosanna, 24 Oak
Rose, clk, 24 Oak
Joachin, blacksmith, 67 Union
- Dunham, Elwin, clk at N. McFadden's, 50 Harpswell
- Dunlap, Edna A., emp Baxter Pap. Box Co., 19 Federal
Elroy E., emp B. & A., R. R., 19 Federal
H. M., emp M. C. R. R., 19 Federal
- Dunning, Albion, retired, 102 Union
Alfred S., (Dunning Bros.) bds 24 Federal
Alice M., Miss, book kpr, 7 Gilman ave
Alice S., Prin. Center St. Primary Sch, bds 30 Cumb
Arthur, gen work, Harps rd, R. D. 2
- Dunning Bros., (Henry B. & Alfred S. Dunning) hack, livery
and boarding stable, 127 Maine
Chas. J., mail carrier, rms 12 Everett
Clara, Mrs., wid of O., Harps rd, R. D. 2
Eda Miss, Harps rd, R. D. 2
Elizabeth M., Miss, 102 Union
Geo. A., Agt. Am. Exp. Co., h, 10 Pleasant
Henry B., (Dunning Bros.) h, 24 Federal
Horace E., house carpenter, 21 G't. Is. rd
Lucy, Miss, mill op'r, bds 14½ Pleasant
Marcia E., Mrs., wid of John A., 7 Gilman ave
Robert A., carpenter, 261 Maine
- Durand, Louise, Mrs., emp Cabot Mill, 16 Dunlap
- Durgin, Bridget, Mrs., wid of M., 20 Page
Harriet A., Mrs., wid of A. A., 13 Stanwood
Joseph teamster, h, 20 Page
Michael, mail ag't, bds 20 Page
-

For all **Insurance** Call **John W. Riley**
Kinds of on

GIVEN'S Cigars, Cigarettes, Tobacco

WHOLESALE & RETAIL 74 Maine St. Phone 52-R

34

BRUNSWICK DIRECTORY

Durgin, William, Teleg. Opr., Page
Durocher, Henrie, shoe repairer, rms 28 Maine
Lucippe, emp Pejeps. Pap. Co., 28 Maine
Dustout, Paul, laborer, 114 Mill
Dwelley, Bert L., mail carrier, Hacker rd. R. D. 4
Calvin Freeport R. D. 2
Dyer, Clara A., Mrs., Dyer's cor. R. D. 2
Austin W., carp & groceries, Dyer's cor. R. D. 2

Eagle Cafe, Louis Theberge, prop. 39 Maine
Eagle Hotel, F. J. Harrigan, prop. rear M. C. R. R. Station
Earle, William, laborer, res 17 Bow
Eastman Co., The, (Baxter Bros.) mfrg canned goods, cor Maine
and Dunlap
Jas., farmer, R. D. 4
Edward, farmer, R. D. 4
Eaton, Abbie M., Miss, bds 92 Pleasant
Alice H., Miss, bds 92 Pleas
Frank, 184 Maine

EATON HARDWARE CO., (C. O. Eaton, pres. & treas)
hardware, heating, plumbing, crockery, paints & oils,
94 Maine

EATON CHAS. O., Pres & treas Eaton Hardware Co., h, 32
School

Charles H., barber, 162 Maine, h, 31 Elm

EATON, EDGAR A., bk kpr Eaton Hardware Co., h 10 Green
Geo. A., overseer Cabot Mill, 14½ Pleasant
Helen L., Miss, bds 17 Federal

EATON, RAY P., Real Est. & Fire Ins., 146 Maine, h, 92 Pleas
See p 6.

Russell W., agent Cabot mfg Co., 17 Federal

Edwards, Rev. Frederick, 5 McLellan

John W., carpenter, 266 Maine

Ethel M., teacher, 266 Maine

Wm. B., pub carriage, 309 Maine

Elder, Alice H., Mrs., wid of J. R., boarding ho, 15 Jordan ave

Ethel M., Miss, stenographer, Bath, bds 15 Jordan ave

Isaiah G., M. C. R. R., freight agent, 82 Federal

Cigars
Tobaccos
Pipes

Good Coffee
a specialty

For a Quick Lunch drop in at

The Maine Central Cafe

Ice Cream
Sodas
Candies

Next to M. C.
R. R. Station

- Elite Bowling Alley, J. B. Girard, prop, 26 Maine
ELLIOTT, DR. GILBERT M., M. D., physician, off. 101
Maine, over Am. Exp. Off., tel. 51-2, res. 152
Maine, cor. Pleasant, tel. 51-3
Sarah, Mrs., wid of Daniel, 32 Cumb
Elwell, Arthur, farmer, McKeen rd
Chas. S., farmer, Ward rd
Frank J., laborer, 8 Green
J. O., farmer, 42 McKeen rd
S. C., farmer, Maquoit rd, R. D. 3
Emery, Ada W., Mrs., wid of I. S., bds 106 Maine
Emmons, Dimon, laborer, 21 Maple
Harry E., trav. sales. & real estate, 25 Federal
Emmons Co., The H. E., (Omer D. Tondreau Pres. & Mgr.) gro-
ceries, fruit, etc., 87 Maine
Emond, Josephine, emp Cabot Mill, bds 9 Stone
Mathilde, Mrs., res 9 Stone
Thomas, town farm, 44 Water
Erswell, Chas. S., Bond salesman, 13 Everett
Estabrook, H. M. Miss, 21 McKeen
Esterbrook, Edw. E., G't. Is. rd, farmer, R. D. 1
James, farmer, Raymond rd, R. D. 4
Evans, Robert J., emp M. C. R. R., 27 McKeen
Chas. M., emp M. C. R. R., 103 Union
Fairchild, Henry P., Professor Economics and Sociology, Bowd.
Col., 183 Maine
Fairfield Lawn Swing Co., lawn swings, chairs, settees, reels and
wood specialties, (W. D. Hatch, treas; office, 98 Maine),
off Spring
Fall, Wm. A., clk Bath, rms 156 Maine
Farreau, Amedee, emp Cabot Mill, 12 Bow
Farrin, Rebecca L., wid of W. T., 51 Pleasant
David H., carriage repairer, 9 Merriconeag rd R. D. 3
Farwell, Chas., laborer, 24 Bowker
FASHION, THE, Millinery, Clare M. Parent, prop, 95 Maine,
h, 17 Gilman ave. See p 7.
Faunce, Irvin, teamster, 28 McLellan

MILEAGES

For Sale and to Rent
Town Building
TEL. 41-2

John W. Riley

GIVEN'S Ice Cream

74 Maine Street. Phone 52-R

36

BRUNSWICK DIRECTORY

Feather, Harry D., designer, 20 Federal

Ferrin, Almond, gen work, rms 9 Franklin

Favreau, Antonio, emp Cabot Mfg. Co., bds 75 Union

Fickett, Chas. E., farmer, 19 Jordan ave

John, laborer, 310 Maine

FIELD, T. ALBERT, watchmaker & jeweler, talking machines, sewing machines, 141½ Maine, res Pleasant

Peter L., retired, Pleas

Fields, Wm., ship fitter in Bath, Bridge rd, R. D. 3

Grace, Miss, emp Baxter Pap. Box Co., rms Bank

Files, George T., Professor of Germanic Languages, Bowd. Col., 238 Maine

Fine, J. D., groceries, 57 Maine, h, 11 Mason

Fish, Chas., retired, 272 Maine

Mary L., Miss, teacher, 272 Maine

Fisk, James H., pay master, Pejeps. Pap. Mill, 1 Boody

Fisher, James W., cashier Un. Nat'l B'k, h, 14 Page

Fitz, Katie Miss, Woodside rd

Edward, farmer, Woodside rd, R. D. 3

Fitzgerald Bros., (J. E. & P. H. Fitzgerald, furniture, W. E. Dow mgr.) 191 Maine

Flarhety, John, car Insp. M. C. R. R., bds Bowd. Hotel

Fletcher, Alonzo H., gardener, Hardings, R. D. 3

Forsaith, Marian B., Mrs., wid E. B., 106 Maine

Samuel L., Town Treas., Cashier Fr. National Bank, rms 106 Maine

Isabel S., music teacher, rms 106 Maine

Fortier, Amanda L., clerk 91 Maine, bds 14 Center

Fortin, Alice, Mrs., emp Cabot Mill, bds 6 Gilman ave

Alfred, laborer, 13 Dunning

Auguste L., emp Pejeps. Pap. Co., bds 12 Cushing

Auguste Jr., emp Cabot Mill, 50 Mill, Pres. St. Jean Baptiste Band

Charles, emp Cabot Mill, 14 Mason

Delvida, laborer, 5 Dunning

Florian, chemist Pine Sp. Wat. Co., 12 Gilman ave

Jean Baptiste, emp Cabot Mill, bds 19 Mason

McFADDEN'S GROCERY AND MEAT MARKET

NEXT TO TOWN HALL

..We pride ourselves on the good quality of our goods, only the best of good things grocerywise here.

- Fortin, Jennie, Mrs., emp Cabot Mill, 5 Dunning
Joseph, clerk, 26 Oak
Joseph F., emp Robert's shoe store, bds 26 Oak
Joseph, emp Cabot Mill, 6 Gilman ave
Joseph Jr., emp Cabot Mill, 77 Mill
Joseph A., laborer, 13 Dunning
Joseph B., emp M. C. R. R., 14 Swett
John A., night police, also lunch room, 26 Oak
Johnny, emp Cabot Mill, 77 Mill
J. E., farmer, groceries & feed, Hardings, R. D. 3
Leon, clerk, bds 26 Oak
Marianne, Miss, emp Baxter Pap. Box Co., 77 Mill
Octave, emp Cabot Mill, 12 Gilman ave
Osithe, Mrs., wid Pierre, 27 Maine
Philius, laborer, 25 Maine
Romald, emp Cabot Mill, 12 Cushing
Romald, emp Cabot Mill, 77 Mill
Theodore, emp Cabot Mill, bds 6 Gilman ave
- Foss, Dr. C. W. P., M. D., 11 Cumb off do.
- Fossett, Fred E., Riv. rd, R. D. 4
- Foster, Frederic T., trav. sales., 34 Federal
H. W., carpenter and antique cabinet w'k, 8 McLellan
Isabell L., Mrs., wid of R. H., 34 Federal
Susan, Mrs., wid of E. J., house keeper, 8 McLellan
Sarah J., Mrs., wid of W. H., 72 Federal
William T., Prof. English and Argumentation, Bowd. Col.,
72 Federal
- Fournier, Abraham, teamster, 32 Maine
Adescor, book kpr, 32 Maine
Aglee, Mrs., wid of Didier, h, 9 Union
Alphonse, emp Pejeps. Pap. Co., res 6 Mill
Emma, 19 Mason
Eugenie, 19 Mason
J. Z., boarding house, 19 Mason
Marianna, millinery, 32 Maine
Odias, emp Cabot Mill, res 13 Maine
Pierre N., retired, 27 Maine
Victoria, Mrs., 19 Mason
-

Given's Smokers' Supplies

B. B. B. Pipes. 74 Maine Street. Phone 52-R

38

BRUNSWICK DIRECTORY

- Fowler, Geo. F., farmer, Freeport, R. D. 3
Thos., foreman M. C. R. R. signal service, 25 Page
- Frederick, Florence, domestic, R. D. 4
Herman, farmer, Durham rd, R. D. 4
- Freeman, Harold E., farmer & milk dlr, P. O. Bath
Wm. E., farmer & milk dlr, P. O. Bath
Charles, laborer
- Freidank, Henry C., farmer, Alexander rd, R. D. 4
- French, Annie S., Mrs., wid of John H., 24 Cedar
Samuel W., carpenter, G't Is. rd, R. D. 1.
- Frost, Alton S., dlr in grain, etc., 54 Cumb; res, 6 Dunning
Wm. G., (Frost & Smith) h, 3 Dunning
- Frost & Smith, (W. J. Frost & J. W. Smith) bakery, confection-
ery etc., 116 Maine
- Fuller, Alfred A., laborer, 31 Jordan ave
Frank S., laborer, 63 Jordan ave
Geo. W., clerk, 77 Union
Jos., retired, 62 Jordan ave
Charlotte E., Mrs., wid of B., 77 Union
Victor, sawyer, rms Bowd. Hotel
- FURBISH, BENJ. L.**, Dlr hardware, windows, doors, shingles,
steam and hot water heating, 58 Maine, h, 76 Pleasant
See p 8.
- Furbish, Alice, Miss, 10 Cumb
Kate, Miss, Botanist, 15 Lincoln
M. L., Mrs., wid of John, 10 Cumb
Samuel B., Asst. Treas. Bowd. Col., 28 School
- Gagne, Delphine, Mrs., wid of Thos, emp Cabot Mill, bds 12 Mill
Emma, Mrs., wid of Auguste, emp Cabot Mill, 25 Mill
Napoleon, laborer, Maine
Willie, emp M. C. R. R., bds 8 Gilman ave
- Gagnon, Alfred, emp cook, M. C. R. R., bds 9 Cabot
Joseph, emp L. A. W. Ry., 20 Oak
Leopoldine, Mrs., emp Cabot Mill, res 20 Oak
Marie, Mrs., bds 8 Gilman ave
- Gahan, Wm. L., mail carrier, 45 Cumberland
- Gallant, Henry, emp Pejeps Pap. Mill, 11 Mill

ALL OUR
PASTRIES ARE
HOME
MADE

Maine Central Cafe

NEXT TO M. C. R. R. STATION

FIRST-CLASS
DINING ROOM
ORDER COOKING
A SPECIALTY

- Galloway, A. J., farmer, Maquoit rd, R. D. 3
Andrew E., laborer, Woodside rd, R. D. 3
- Gamach, Adelard, laborer, 7 Union
- Gamache, Alphonse, emp Cabot Mill, 46 Mill
Alphonse, Mrs., emp Cabot Mill, 46 Mill
Amedee, laborer, Mere Pt. rd, R. D. 3
Appoline, Mrs., wid of F., R. D. 4
Baptiste, emp Cabot Mill, 28 Mill
Blaise, retired, 11 Union
Blaise Jr., laborer, 14 Oak
Edmond, emp Cabot Mill, 13 Swett
John, laborer, 7 Union
Johnny, emp Cabot Mill, 11 Union
Joseph S., emp M. C. R. R., 59 Cumberland
George, laborer, 7 Union
Lucia, emp Baxter Pap. Box Co., 7 Union
Melida, Miss, emp Baxter Pap. Box Co., 7 Union
Marie Louise, Miss, 7 Union
Octave, laborer, 7 Union
Thos., emp M. C. R. R., 7 Union
- Garrison, Wm. L., farmer, Bridge rd, R. D. 3
Samuel, paper hanger, Bath rd
- Gastonguay, Octave, far, Raymond rd, R. D. 4
- Gatchell, A. C., mfg. lumber, Merriconeag rd, R. D. 3
Chas T., laborer, Maquoit rd, R. D. 3
John, carpenter & farmer, Merriconeag rd, R. D. 3
Syretha, J., R. D. 3
Winfield S., car inspector, 64 Water
- Gaudreau, Eugenie, Miss, emp Cabot Mill, bds 9 Cushing
George, wood chopper, res 21 Maine
Georgiana, Miss, emp Cabot Mill, bds 9 Cushing
Hector, groceries & provisions, 66 Mill
Henry O., carpenter, 5 Spring
L., Mrs., emp Cabot Mill, bds 20 Bow
Narcisse, retired, 9 Cushing
Narcisse Jr., emp Cabot Mill, 9 Cushing
- George, Ernest W., driver grocery team, 25 Cushing
Gatchell, Emery T., Justice of Peace, Pension Agent, 5 Bath
-

JOHN W. RILEY - Life Insurance

Given's Candy Kitchen

WHOLESALE & RETAIL. 74 Maine St. Phone 52-R

40

BRUNSWICK DIRECTORY

- Getchell Gertrude B., 5 Bath
Grace T., Miss, 5 Bath
- Giasonitis, Geigorios, emp Cabot Mill, bds 31 Maine
- Gilbert, Elizabeth, Mrs. R. D. 3
- Gilechrist, Benj., laborer, R. D. 3
- Gilman, Chas. A., dlr spring water, 14 Union
David D., accountant, 14 Union
Elizabeth G., 14 Union
Enoch, retired, Harps rd, R. D. 2
Jos. H., public carriage, 33 McLellan
Mary D., lib. Curtis Memo. Library, 14 Union
Margaret, Miss, 55 Harps
- Gill, Helen S., Miss, Prince's Point
Richard, designer & farmer, Prince's Pt. rd
- Girard, Johnny B., prop Elite Bowling Alley, 24 Maine
- Given, Evie M., Miss, milliner, bds 4 Union
Frank C., clerk J. F. Will Co., bds 4 Cleaveland
- GIVEN, HARVEY J.**, chairman of board of selectmen, confectionery store, 74 Maine, h, 27½ Federal
Robert A., paper hanger, Bunganue rd, R. D. 4
Wm. H., upholsterer, 4 Cleaveland
- Glidden, Annie, Miss, wks Dr. Elliott's, 132 Maine
- Godbout Adolphe, laborer, painter and carpenter, 31½ Dunning
- Goddard, Fred C., carpenter, 74 Union
Chas. E., far, Pennell rd R. D. 3
Anna, Lunt rd
Henry, Lunt rd
- Gold, Philip, peddler, 33 Water
- Goodenow, Albion, laborer, Maquoit rd, R. D. 3
Samuel E., emp J. F. Chaney Coal Co., 27 Jordan ave
Stephen, teamster, 3 G't. Is. rd
- Goodrich, Jos. E., teacher, Freeport R. D. 3
Philip R., baker, 180 Maine
- Goodwin, Wm. C., Freight Ag't, Bath, 9 Pine
- Gordon, Wm. E., furniture, upholsterer & undertaker, 34 Maine;
h, 135 Maine
- Gosselin, Rose Alma, emp Cabot Mill, bds 25 Oak
- Goud, Hiram, laborer, 13 Franklin

ON YOUR WAY

Stop at our store and let us take the order for your groceries and meats. We give you polite attention and all orders filled promptly, reasonably priced, reliable goods.

NELSON McFADDEN

NEXT TO TOWN HALL

- Gould, Frank E., carpenter Cabot Mill, 8 Stanwood
Wallace O., prop. "The Pastime," theatre, cor Cumb &
Maine, ho. 5 Middle
- Gowen, Lloyd, clerk Eagle Hotel
- Graffam, Eben L., overseer Cabot Mill, 85 Pleasant
L. L., Mrs., wid of E., wks 10 School
- Grandmaison, Louisa Mrs., bds 57 Union
Joseph, emp Cabot Mfg. Co., bds 57 Union
- Grant, Abbie J., 7 Church rd
- Graves, Edwin A., Harness mfg & dlr. 59 Maine, h. 42 Federal
- Gray, Mabel L., Woodside rd
- Green Trading Stamp Co., Maud Pierce, Mgr., 63 Maine
- Greene, William E., emp Cabot Mill, bds 19 Mason
- Grenier, Mme. S., dressmaker, 89 Maine, h. same
- Griffin, Geo. C., far. Brackett rd, R. D. 4
Harry L., far, 36 Federal
John W., retired, 36 Federal
Wm. H., livery stable, 11 School
- Giori, Alfredo, clerk, Ken. Ft. Co., 142 Maine
- Groux, Louis, weaver Cabot Mill, 1 Federal
- Grover, Chas. M., laborer, Bath rd, R. D. 3
Chas. R., carpenter, Storer rd, R. D. 3
- Groves, Forest A., laborer, Maquoit rd
Albert T., farmer, New Meadows rd, R. D. 3
Arthur M., painter, Bridge rd, R. D. 3
B. F., farmer, New Meadows rd, R. D. 3
Chas. W., farmer, Bridge rd, R. D. 3
Geo. F., painter, Bridge rd, R. D. 3
Herbert W., laborer, Bridge rd, R. D. 3
Jos. L., farmer, Bath rd, R. D. 3
Rufus R., retired, Bath rd, R. D. 3
- Grueger, August, farmer, Woodside rd, R. D. 3
- Guerette, Baptiste, emp Cabot Mill, 37 High
Desire, laborer, 36 Mill
Joseph, emp cook M. C. R. R., bds 43 Mill
Joseph E., emp carpenter shop M. C. R. R., bds 73 Mill
- Guertin, Francois, emp Cabot Mill, bds 41 Mill
Napoleon, emp Cabot Mill, bds 4 Mill

MILEAGES

For Sale and to Rent
Town Building
TEL. 41-2

John W. Riley

GIVEN'S Ice Cream

74 Maine Street. Phone 52-R

42

BRUNSWICK DIRECTORY

- Guertin, Sophia, Mrs., wid of Eloi, 41 Mill
Guilmet, Joseph, emp Cabot Mill, bds 19 Mason
Gummer, Susan D., Miss, Bunganuc rd, R. D. 4
- Hacker, Chas. E., contractor, 7 Jordan ave
Isaac, farmer, River rd, R. D. 4
Sawyer E., farmer, No. 7 River rd
- Hackett, Chas., photographer, 76 Maine, h, 14 Federal
Linda A., Miss., stenog., bds 41 Bridge, Topsham
George E., restaurant and pool room, 77 Maine h, 14 Federal
Ada A., Mrs., 10 Church rd, R. D. 4
- Haines, Adelbert A., laborer, 21 Maple
Hale, Augustus, book kpr., 26 Bowker
Haley, J. Frank, pastor Meth. Epis. ch., 6 Pleasant
Harry L., emp M. C. freight off., 21 High
- Hall, Fred E., prop Morton Bon Bon Co., 119 Maine, h, 38 Cumb
Neal R., emp M. C. R. R., 15 Bath
- Ham, Roseoe J., professor of German, Bowd. Col., 3 Bath
Wm. L., painter and paper hanger, 3 Bowker
- Hamilton, Katherine F., book kpr., Pleasant
Hamm, Emma F., Mrs., 316 Maine
Edw. J., painter, 7 Summer
- Hamlin, Frank H., mfg extracts & woodwork, 12 Bank
Frank D., engineer M. C. R. R., 5 Pine
Louise P., Mrs., wid of E. H., 5 Pine
Royal E., candymaker, H. J. Given, 11 Middle
- Hammond, Harold, mason, 3 Coffin pl
Edwin A., brick mason, 28 Bowker
James, brick mason, 17 McLellan
- Hanley, Percy, emp Cabot Mill, bds 19 Mason
Hannah, Walter, farmer, Mere Pt. rd, R. D. 3
Harmon, Frank R., baker, shop 28 Pleasant, h, 62 Union
Frank B., carpenter, 21 Pleasant
James W., painter, 13 Maple
Benj. B., retired, Greenwood rd.
Fred E., farmer & milk dlr, Greenwood rd, R. D. 4
- Harrigan, Fred J., prop Eagle Hotel, 28 Middle St., opp M. C. R.
R. station

McFADDEN'S GROCERY AND MEAT MARKET

NEXT TO TOWN HALL

..We pride ourselves on the good quality of our goods, only the best of good things grocerywise here.

- Harrigan, John, retired, 106 Union
Minnie, Miss, clerk J. F. Will Co., bds 106 Union
- Harriman, Chas. I., laborer, 21 Maple
Llewellyn, laborer, 21 Maple
- Harrington, Agnes, Miss, milliner, bds 11 High
Ephraim A., farmer R. D. 4
W. S., plumber B. L. Furbish, 23 Federal
- Harvey, Alexina, Mrs., emp Cabot Mill, 21 Bow
Delphin, Mrs., wid Jos.
Hubert, emp Cabot Mill, res 21 Bow
Louis, brakeman M. C. R. R., 28 Oak
Louise, 20 Cumberland
Joseph T., laborer, Mere Pt., rd, R. D. 3
Thomas, barber, 6 Federal
William, barber h, 20 Cumberland
- Hart, Winthrop, emp Bath Iron Works, 4 Swett
- Hartley, Hans Robert, farmer, River rd, R. D. 4
- Haskell, Alarie W., D. D. S., dentist over P. O., h, 36 Cumberland
Belle C., Miss., book kpr., 98 Maine, bds 17 Stanwood
Will, jobbing team, 12 Potter
- Hastings, Hudson B., Asst. Prof. Surveying and Drawing, Bowd.
Col., 67 Federal
- Hatch, Chas. E., clerk, 1 River St.
Laura A., Miss, 181 Maine
Wallace E., overseer Cabot Mill, h 1 River St.
Walter D., (Treas. Fairfield Lawn Swing Co.,) off. 98 Maine
h, 181 Maine
- Heel, Mary, emp Cabot Mill, rms 8 Federal
- Heiskell, Thos. A., trav. sales., 7 Potter
- Helie, Joseph H., prop Bakery, 71 Mill; h, 25 Oak
Maxime F., M. C. R. R., car insp, 21 Noble
- Hemsley, Alonzo, farmer, Harps rd
- Heney, James, ship builder, Bridge rd, R. D. 3
- Hennessey, Ed., emp M. C. R. R., 30 High
John, laborer, 27 Page
Mary, Miss., wks in Dr. Curtis dental off., 21 Page
Thomas F., clerk for G. E. Whitehouse, 21 Page
Annie E. Miss, 21 Page

For all Kinds of Insurance Call on John W. Riley

GIVEN'S Cigars, Cigarettes, Tobacco

WHOLESALE & RETAIL 74 Maine St. Phone 52-R

44

BRUNSWICK DIRECTORY

- Herrick, Frank, fireman box shop, 8 off Bank
Harry H., foreman box shop, 20 Jordan ave
- Herrick Richard R., retired, 44 McKeen rd, R. D. 4.
Warren W., wks Box shop, McKeen rd, R. D. 4
- Herring, C. M., retired Clerg., 37 Cumb
- Heskett, Mary J., Bath rd, R. D. 3
Robert, emp Stand. Oil Co., 6 Columbia ave
Samuel, emp M. C. R. R., block signal, 15 Boody
Wm. C., works ship yard, Bath, R. D. 3
- Hessel, Carl A., photographer, 14 Spring
- Hicks, W. E., laborer, 52 Pine
- Higgins, Abram L., carpenter, Maquoit rd, R. D. 3
Alfred B., farmer, R. D. 3
Geo. W., carpenter, Maquoit rd
Jos. W., eng. M. C. R. R., 8 Cedar
Lorenzo S., electrical eng., 10 Cumberland
Ralph T., machinist, Bath Iron Wks, R. D. 3
- Hill, Mary A. Mrs., wid of Chas. H., 10 Cleaveland
Cyrus F., farmer, Mere Pt. rd, R. D. 3
- Hinckley, Myron R., emp Citizen's Laundry, rms Inman Inn
- Hitchcock, Clarence L., clerk C. W. Allen, h, 47 Pleasant
- Hodsdon, Edward, farmer, Maine
- Hodgdon, Lillian A., Miss, housekeeper, Eagle Hotel
John H., farmer, Mere Pt. rd, R. D. 3
John L., laborer, Mere Pt. rd, R. D. 3
- Holbrook, Ada P., Mrs., wid of S. L., R. D. 3
Alma J. Miss, teacher, bds 27 Pleasant
Irvin W., farmer, R. D. 3
Sidney W., clerk Am. Exp. Co., 103 Maine, 27 Pleasant
- Holmes, Albert H., lawyer, off. 136 Maine, 50 Federal
Eber P., prop Holmes' Star Lunch, 170 Maine, h do.
- Holt, Chas. H., carpenter, 33 School
Lillian E., Miss, clerk Geo. Stetson's, bds 33 School
Minnie S., Miss, dress maker bds 33 School
- Hong, C. F., Chinese Laundry, 44 Maine
- Hopkins, Mrs. Julia A., wid of Isaac, 16 Franklin
Melissa, Miss, 16 Franklin
- Houghton, Cecile, Miss, music teacher, 264 Maine

Cigars
Tobaccos
Pipes

Good Coffee
a specialty

For a Quick Lunch drop in at

The Maine Central Cafe

Ice Cream
Sodas
Candies

Next to M. C.
R. R. Station

- Houghton, Wm. A., retired, 264 Maine
Houle, Joseph, emp Cabot Mill, bds 17 Dunlap
Howard, James A., laborer, Ward rd
 Patrick, retired, Ward rd
Howe, Johnny, laborer, 13 Stone
 G. Allen, Att'y-at-law, over First Nat'l Bank, rms 27 Federal
Howes, Lorenzo D., carpenter, 50 Harpswell
Hoyt, Fred A., laborer, 61 Jordan ave.
Hoyt's Express Co., A. F. Varney, agt., 69 Maine
Huard, Francois, painter, Cabot mill, 5 Union
Hubbard, Fred F., clerk of J. F. Will Co., rms 278 Maine
 Harry M., clerk, J. F. Will Co., bds 278 Maine
 Otis M., rural mail carrier, 278 Maine
Hudon, Albert, clerk, bds 3½ Dunning
 Alma, Miss, emp Cabot Mill, bds 3½ Dunning
 Alphonsine, Mrs., emp Cabot Mill, 3½ Dunning
Hughes, Herbert A., electrician, Pleasant
 Mabel L., chief opr., N. E. T. & T. Co., bds Pleasant
 Sarah, Mrs., wid of Geo. D., h, 27 Federal
Hulstrow, Wm., laborer, Woodside rd, R. D. 3
Humphreys, Addie T., Mrs., wid of C. E., 16 School
 Edw. C., emp M. C. R. R., bds 16 School
Hunt, Abbie N., Mrs., wid of B. S., Woodside rd
 Amy W., Miss, Casco rd
 Frank A., mason, Woodside rd
 Fred W., carriage & sign painter, 89 Union
 Harry F., clerk meat market, 89 Union
 Henry C., farmer, Casco rd
 Horatio, stone cutter, 315 Maine
 M. E., Mrs., wid of Ephraim, 266 Maine
 Mildred L., Miss, Casco rd
Hunter, Edmund T., laborer, 45 Jordan ave
 Lillian Mrs., wid of F. H., 12 Stetson
Humtoon, Lowell P., dlr in farming implements and real estate,
 8 Cleaveland
Hutchins, Chas. C., Prof. Physics, Bowd. Col., 74 Federal
 Everett, druggist, F. H. Wilson, h, 11 Everett
Hutchinson, Adelbert J., Supt. Pejeps. Pap. Co., 29½ Federal

JOHN W. RILEY - Life Insurance

Given's Candy Kitchen

WHOLESALE & RETAIL 74 Maine St. Phone 52-R

46

BRUNSWICK DIRECTORY

- Hutchinson, H. W., carpenter, Maquoit rd
Hyde, Geo. P., student Harvard law school, 85 Federal
 Lucy M., Miss, domestic, 9 Bowker
 Wm. De Witt, Pres. Bowd. College, 85 Federal
Hysler, J. Frank, blacksmith, wks Bowdoinham, h. 304 Maine
- Inman, Samuel T., prop Inman Inn, 11 Pleasant
Inman Inn, S. T. Inman, prop, 11 Pleasant
- Jacques, Alfred, laborer, bds 26 Oak
 Charles, emp Cabot Mill, 26 Oak
Jalbert, Clara, bds 29 Mill
Jean, Evelyne, h, 19 Mason
 Edward, laborer, bds 19 Mason
 Joachim, laborer, bds 19 Mason
 J., Mrs., h, 19 Mason
 Leotetia, emp Cabot Mill, bds 19 Mason
Jenkins, Phylona, Mrs., wid of Samuel, 173 Park Row
Jewett, Sewall, emp Ship yard, Bath, R. D. 3
Johnson, Allen, Professor History and Political Science, Bowd.
 Col., 88 Federal
 Bell, Miss, Rossmore rd, R. D. 3
 Benj. M., fish market, Boston, Prince's Pt. rd.
 Dorothy M., Miss, bds 16 High
 Elbridge, A., M. C. R. R., rd master, 73 Pleasant
 Frank, painter, 5 Columbia ave
 Frank A., shipper, Baxter Pap. Box Co., Pleasant St.
 Frank A., 44 Union
 Fred, carpenter, Maine
 George, emp Bruns. Mfg. Co., h, 16 High
 Helen, Miss, 256 Maine, College Student
 Henry, Rev., Jordan ave
 Henry Jr., Jordan ave
 Henry, Prof. Mod. Languages, Bowd. Coll., 256 Maine
 Henry L., student Me. Med. Sch., bds 44 Union
 Howard W., painter and paper hanger, 6 Stetson
 Jonathan F., finisher antique furniture, 12 Middle
 Joshua, emp Cabot mill, 128 Pleasant

ON YOUR WAY

Stop at our store and let us take the order for your groceries and meats. We give you polite attention and all orders filled promptly, reasonably priced, reliable goods.

NELSON McFADDEN

NEXT TO TOWN HALL

Johnson, James A., laborer, Bath rd

Julia, Mrs., wid of Henry N.

Mary A., Miss, 7 Gilman ave

Marshal, Mrs., wid of Marshal, Prince Pt. rd

Merle H., emp Bruns. Mfg. Co., bds 16 High

Reuben, emp Am. Exp. Co., 1 High

Susan, Mrs., wid of Dr. E., 1 High

Jones, Ellen M., Miss, Lisbon Falls, R. D. 2

Howard, farmer, Lisbon Falls R. D. 2

L. Gertrude, Miss, teacher, River rd, Lisbon Falls, R. D. 2

Leonard E., farmer, River rd, Lisbon Falls R. D. 2

Minnetta A., Miss, Riv. rd, Lisbon Falls, R. D. 2

Maria, Miss, book kpr, Baxter Box shop, bds 12 Stetson

Thos. E., farmer, P. O. Lisbon Falls R. D. 2, River rd.

JORDAN, BARTON R., (B. R. Jordan & Co.) 125 Maine, h,
63 Pleasant

JORDAN, B. R. CO., Groceries, Paints, Glass & Wall Paper,
(J. R. & B. R. Jordan) 125 Maine

Betsey, Miss, Summit rd, R. D. 1

Coan, farmer, Gurnet rd, R. D. 1

Florence R., Miss, R. D. 1

Frank, farmer, Gurnet rd, R. D. 1.

G. F., shoe maker, G't. Is. rd.

JORDAN, JAMES R., (B. R. Jordan & Co.) 125 Maine, 67
Pleasant

L. Frances, Miss, Prin. Intermediate Sch., bds 63 Pleasant

Mabel, Miss, R. D. 1

Sophronia, Mrs., wid of Frank, Harps St.

Robert, Prop. Gurnet Ho., R. D. 1

W. A., farmer, Coombs rd, R. D. 3

Journault, Thomas, emp M. C. R. R., res 8 Cushing

Joy, Alfred L. M., piper B. L. Furbish store, 13 Dunlap

Laforest, delivery wagon, 12 Dunlap

Lewis A., shoe maker, 13 Dunlap

Minnie, Miss, emp The Baxter Box Co., 13 Dunlap

Oscar W., lineman, N. E. T. & T. Co., 16 Everett

Judkins, Ethel, Miss, seamstress, 44 Pleasant

Helen, Miss, emp Dr. Stetson's office, 44 Pleasant

**TELEPHONE your orders
for PIANO TUNING to**

RILEY'S Music Store

TELEPHONE 41-2

Given's Smokers' Supplies

B. B. B. Pipes. 74 Maine Street. Phone 52-R

48

BRUNSWICK DIRECTORY

Judkins, Otis, farmer Prince's Pt. rd.
Preston, farmer, Princes Pt. rd

Kaharl, Edgar A., Prin. High School, rms 167 Park Row.
Kalcaderas, Bills, emp Cabot Mill, bds 31 Maine
Christos, emp Cabot Mill, bds 31 Maine
Evangelos, emp Cabot Mill, bds 31 Maine
James, emp Cabot Mill, bds 31 Maine

Kamistras, Charles, emp Bowling Alley, bds 31 Maine

Kappa Sigma Ho., cor College & Harpswell

Key, Cyrus, painter & paper hanger, 104 Pleasant

Kelley, Rev. Alvah E., pastor Free Baptist church, h. 12 Page

Kendrick, Ada, Mrs., wid of F. W., 35 McLellan

KENNEBEC FRUIT CO., THE. Wholesale and Retail Dirs,
142 Maine. J. Marroni, treasurer. See p 3

Keyes, J. M., retired, bds 12 Potter

Kincaide, Chas. W., farmer, New Meadows rd, R. D. 3

Kineaid, James O., teamster, rms 28 Federal

Knapp, Emma, Mrs., wks 22 Pleasant

KNIGHT & STANWOOD COAL CO., (Samuel Knight Jr., R. H. Stanwood) coal, coke & kindling wood,
off. 139 Maine, yds. 17 Cedar

KNIGHT, SAMUEL JR., (Knight & Stanwood Coal Co.)
h, 26 School

Wm. B., retired, 29 School

Kirouac, Maxime, emp M. C. R. R., 49 Mill

Joseph, Pejeps. Pap. Co., 5 Swett

Knowles, W. L., Eng. Elec. Light Co., Bath, Harding Sta.

Sarah A., Mrs., wid L. P., R. D. 3

Knowlton, Augusta H., Miss, 3 Green

Emily F., 3 Green

Isadore C., 3 Green

Labee, Adelard, emp Pejeps. Pap. Co., bds 29 Maine

Alfred, emp Cabot Mill, 56 Mill

Alphonse, emp Cabot Mill, 14 Cabot

Arthur, emp Cabot Mill, 14 Gilman ave

Arthur, emp Cabot Mill, 11 Cabot

Caliste, emp Cabot Mill, 6 Dunning

ALL OUR
PASTRIES ARE
HOME
MADE

Maine Central Cafe

NEXT TO M. C. R. R. STATION

FIRST-CLASS
DINING ROOM
ORDER COOKING
A SPECIALTY

NOTICE!

If you do not find the name you are looking for in the regular residence directory, consult the "*Additional Names*" on pages 12c & 12d



90
Maine St.

BODWELL & SON
Dutchess Trousers

Brunswick
Maine

10 CENTS A BUTTON
\$1.00 A RIP

BRUNSWICK DIRECTORY

49

- Labee, Dieu D., emp Cabot Mill, 26 Bow
Esthel Mrs., wid of Alfred, emp Cabot Mill, 29 Maine
Eugene, emp Cabot Mill, 7 Cabot
F. X., laborer, 24 Cushing
Harvey, clerk, 17 Mason
Isabel, Mrs., dress maker, Maine, 7 Cabot
Joseph, laborer, bds 17 Stone
Leonce, emp Cabot Mill, 9 Cabot
Louis, wood chopper, 58 Mill
Mary, Mrs., emp Cabot Mill, bds 29 Maine
N. A., emp Cabot Mill, bds 24 High
Noel, laborer, bds 20 Bow
Olive, Mrs., emp Cabot Mill, 6 Dunning
Onesime, emp Cabot Mill, 49 Mill
Phillippe, painter, Cabot Mill, 17 Dunning
Zephire, emp Cabot Mill, 11 Cabot
Laberge, Albert, emp Cabot Mill, 21 Cabot
Damase, emp Pejeps. Paper Co., 9 Dunning
George, laborer, 28 Cushing
Marie, clerk, bds 9 Dunning
Octave, Cabot Mill, bds 9 Dunning
Sophie, emp The Baxter Paper Box Co., bds 9 Dunning
Labrie, Michel, laborer, 48 Mill
Laehance, Alcide, emp Cabot Mill, bds 28 Mill
Cleophas, emp M. C. R. R., bds 4 Cushing
Delia, emp Cabot Mill, bds 4 Cushing
Henrietta Mrs., wid of Louis, 3 Swett
Jeffry, emp M. C. R. R., bds 28 Mill
Octave, emp Pejeps. Pap. Co., 4 Cushing
Philibert, emp Cabot Mill, 3 Swett
Laeharite, Dona, emp Cabot Mill, bds 3 Cabot
Jean, emp Cabot Mill, 3 Cabot
Philoclaise, emp Cabot Mill, 24 Cushing
Laffely, Chas., loom fixer, Cabot Mill, 22 Cedar
La Fon, Isaac, farmer, Brackett rd, R. D. 4
Lafrancois, Lumina, Mrs., wid of Marcel, emp Cabot Mill, 12 Gil-
man ave
Lakeland, John, watchman Cabot Mill, 23 Dunning
-

For all **Insurance** Call **John W. Riley**
Kinds of **Insurance** on

GIVEN'S Cigars, Cigarettes, Tobacco

WHOLESALE & RETAIL 74 Maine St. Phone 52-R

50

BRUNSWICK DIRECTORY

- Lamarque, Adelard, emp Cabot Mill, 16 Cushing
Florida, emp Cabot Mill, bds 16 Cushing
Joseph, emp Pejeps. Pap. Co., bds 16 Cushing
Mathilde, Mrs., wid of Pierre, 16 Cushing
Rose Alba, emp Cabot Mill, bds 16 Cushing
W., emp Pejeps. Pap. Co., 46 Cumberland
- Lamarre, Arthur Jr., clerk J. W. & O. R. Pennell, 11 Oak
Edmond, emp M. C. R. R., 27 Mill
Joseph, laborer, 27 Mill
Ludger, emp Cabot Mill, 53 Mill
Napoleon, emp Cabot Mill, 71 Mill
- Lambert, Henri, physician, off. 66 Maine, h, 11 Oak
- Lamphere, Chas. L., dealer in Groceries & Meats, 55-57 Maine,
rms 8 Mason
- Lancaster, Katie F., Mrs., wid of Chas. E., 19 Federal
- Langen, Judson E., barber, 136 Maine, over Meserve's pharmacy,
h, 47 Pleasant
- Langevin, Victoria, Mrs., 23 Maine
- Langford, Arthur G., head waiter hotel, 9 South
- Lapham, Eliphalet H., carpenter, 13 Stone
- Lapointe, Telesphore, Clothing & Furnishings, 32 Maine, 28 Oak
- Larivee, Joseph, emp Cabot Mill, 4 Mill
- Larock, Fred E., painter, Weymouth
- Larrabee, John C., farmer, Hardings R. D. 3
Wm., laborer, Davis
- Lavigeur, Alphonse, emp Cabot Mill, 16 Cabot
- Lavigne, Albert, emp Cabot Mill, 9 Union
Carrie, Mrs., wid of Israel, 22 Cumberland
Charles, emp Cabot Mill, 9 Mason
Hattie, mill opr., 22 Cumberland
- Lavoie, Auguste, emp M. C. R. R., bds 34 Mill
Delia, emp Cabot Mill, bds 24 Mill
Joseph, laborer, bds 13 Gilman ave
Joseph F., emp Cabot Mill, 2 Swett
Joseph P., emp M. C. R. R., 24 Mill
Leger, emp M. C. R. R., 34 Mill
Louis, emp Cabot Mill, bds 19 Gilman ave
Marie Louise, emp Cabot Mill, bds 34 Mill
-

ON YOUR WAY

Stop at our store and let us take the order for your groceries and meats. We give you polite attention and all orders filled promptly, reasonably priced, reliable goods.

NELSON McFADDEN

NEXT TO TOWN HALL

- Lavallee, Clavaire, Mrs., housekeeper, 26 Bow
Delise, Miss, emp Cabot Mill, bds 4 Mill
F. X., emp C. L. Lamphere, h, 18 Cedar
James A., farmer, Durham rd, R. D. 4
Therese, Miss, emp Cabot Mill, bds 4 Mill
- Lawrence, John, painter, bds 288 Maine
- Laws, Chas. H., Pennell rd, R. D. 2
Geo. A., farmer, Pennell rd, R. D. 2
- Learned, James H., farmer Merriconeag rd R. D. 3
M. M., Mrs., wid of Abel, Merriconeag rd, R. D. 3
- Leary, Michael, emp Cabot Mill, bds 19 Mason
- Leavitt, Frank, manages grocery store, Portland, 17 Noble
Frank, laborer, G't. Is. rd.
- LeBel, Alexandre, farmhand, 29 Maine
Amanda, Miss, emp Cabot Mill, bds 29 Maine
Arthur, emp M. C. R. R., 75 Union
Arthur, emp Pejeps. Paper Co., bds 5 Dunning
Arthur Jr., emp Pejeps. Pap. Co., 2 Swett
Edmond, farmer, R. D. 4
Elzear, emp Cabot Mill, 41 High
John, emp M. C. R. R., 75 Union
Johnny, emp M. C. R. R., bds 9 Dunning
Joseph, emp foreman Elec. Rd., 9 Oak
Joseph F., clerk 94 Maine, h, 7 Pine
Laurenzo, emp M. C. R. R., bds 75 Union
Mathilda, Mrs., wid of Octave, emp Cabot Mill, 22 Bow
Marie Antoinette, housework, 9 Gilman ave
Zenobe, Mrs., emp Cabot Mill, 29 Maine
- LeBell, Anthony, M. C. R. R. fireman, 323 Maine
Joseph, emp Cabot Mill, 323 Maine
Ludger, emp Wm. Butler, bds 323 Maine
- LeBlanc, Napoleon, emp M. C. R. R. signal, 11 Dunning
Phedime, emp Cabot Mill, 44 Mill
- Le Bourdais, Edmond Sr., emp Cabot Mill, 13 Oak
Edmond, emp Cabot Mill, 20 Oak
Helen E., Miss, clerk & book kpr, 13 Oak
Joseph, student, 13 Oak
Noe J., laborer, 13 Oak

MILEAGES

For Sale and to Rent
Town Building
TEL. 41-2

John W. Riley

Given's Smokers' Supplies

B. B. B. Pipes. 74 Maine Street. Phone 52-R

52

BRUNSWICK DIRECTORY

- LeBourdais, Zoe, Miss, clerk, 13 Oak
Leclair, Joseph, laborer, bds 14 Cushing
 Jules, laborer, 14 Cushing
 Lea, Mrs., wid of Michel, 18 Bow
 Maria, emp Cabot Mill, bds 14 Cushing
 P. P., tailor, 84 Maine, 29 High
Leclere, Delia, Miss, dressmaker, bds 28 Mill
Lefebvre Philippe, emp Cabot Mill, bds 19 Mason
Legendre, George, boiler maker, Bath Iron Works, res 5 Dunning
Lemay, Jean Baptiste, emp M. C. R. R., 55 Mill
Lemieux Adele, 42 Maine
 Alfred, emp Cabot Mill, 39 High
 Alfred Jr., emp Ferrule Factory, bds 39 High
 Alphonse, laborer, 39 High
 Auguste Jr., clerk, 42 Maine
 C. A., groceries and provisions, 42 Maine
 F. J., Prop. Lunch Room, 45 Maine, 39 Union
 Napoleon, carpenter, M. C. R. R., 8 School
Lemire, Albert, emp Cabot Mill, 40 Mill
Lenton, John J., (Smith & Lenten) rms 168 Maine
Leonard, George W., postal clerk, rms 11 Noble
 James F., emp Morrill & Leonard, rms 11 Noble
 John E., emp Morrill & Leonard, rms 11 Noble
LEONARD, JOHN J., (Morrill & Leonard) 111 Maine, 14 Everett.
 Martin, switchman, 11 Noble
Letarte, Albert, clerk, 21 Oak
 Alexis, emp Cabot Mill, 21 Oak
 Alma, emp Baxter Pap. Box Co., 20 Lincoln
 Angeline, Mrs., wid of Charles, emp Cabot Mill, bds 17 Dunlap
 Fabien, emp Cabot Mill, bds 24 Bow
 John B., emp M. C. R. R. yard, 20 Lincoln
 Joseph, emp Cabot Mill, 21 Oak
 Pierre, emp Cabot Mill, 21 Oak
Levallee, F. X., clerk, 18 Cedar
 Peter, foreman M. C. R. R. yard, 29 Noble
Letourneau, Arthur, emp Cabot Mill, bds 19 Mason
-

McFADDEN'S GROCERY AND MEAT MARKET

NEXT TO TOWN HALL

We pride ourselves on the good quality of our goods, only the best of good things grocerywise here.

- Leveque, Adelard, emp M. C. R. R., bds 18 Bow
Charles, emp Cabot Mill, 14 Bow
Alice, Miss, clerk, bds 21 Dunning
Alice, emp Cabot Mill, bds 51 Mill
Denis, emp Cabot Mill, 51 Mill
Dolores, Miss, clerk, 19 Oak
Eva, emp Cabot Mill, bds 51 Mill
Eva, Miss, 19 Oak
Helena, Miss, emp Baxter Pap. Box Co., 19 Oak
Israel, emp Cabot Mill, 19 Oak
Johnny, emp Cabot Mill, 41 Mill
Joseph P., emp Cabot Mill, 10 Bow
Ludger, emp Cabot Mill, bds 51 Mill
M., Mrs., wid of Mack, 63 Cumberland
Marianne, emp Cabot Mill, bds 18 Bow
Mary, Miss, emp Cabot Mill, bds 14 Bow
Napoleon, emp Pap. Mill, 18 Oak
Philip, emp Cabot Mill, 4 Swett
Pierre, emp Cabot Mill, 51 Mill
Pierre, emp Cabot Mill, 18 Bow
- Lewis, Hugh M., Asst. Bowdoin Coll. Lib., 10 Cleaveland
- Libby, Andrew, farmer, Mere Pt. rd, R. D. 3
Howard W., d'lr talking machines, sewing machines, bicycles
and sheet music, 123 Maine, h, 59 Jordan ave
Herbert L., Woodside rd, R. D. 3
Joseph, emp baggage rm, M. C. R. R., 27 Noble
Martha E., Mrs., wid of A. J., 41 Cushing
Mary, Mrs., wid of Osborn, 15 School
Melvina Mrs., domestic, 56 Federal
Wilbert A., emp Baxter Pap. Box Co., 8 Center
- Lincoln, Alice, Miss, organist Episcopal church, 43 Pleasant
Florence Miss, teacher, bds 10 Harpswell Pl.
Wm. R., retired, 43 Pleasant
- Linscott, Albert J., farmer, Great Island rd, R. D. 1
Isaac L., farmer R. D., 1 Brunswick rd
- Litchfield, A. E., laborer, Maquoit rd
Bert, carpenter, 6 Columbia ave
Horace L., carpenter, Maquoit rd
-

JOHN W. RILEY - Life Insurance

GIVEN'S Ice Cream

74 Maine Street. Phone 52-R

54

BRUNSWICK DIRECTORY

- Litchfield, Stephen, Civil Engineer, Town Bldg., rms 4 Lincoln
Little, Alice C., Mrs., Asst. Registrar, Bowd. Coll., 15 Potter
George T., Prof. Bowd. Coll. and Librarian, 8 College
Hartwell, farmer, River rd, R. D. 4
Rachel T., Miss, teacher, 8 College
Ruth B., Miss, 8 College
Littlefield, Eleanor G., Bunganne rd
Livermore, Martha A., Miss, bds 70 Federal
Livernois Dolor, emp Cabot Mill, 18 Cushing
Irene emp Cabot Mill, bds 51½ Dunning
Philip, emp Bath Iron Works, 13 Swett
Loan & Building Ass'n., L. D. Snow, president
Lombard Dr. J. H., dentist, off. 122 Maine, h, 105 Pleasant
LOMBARD, J. ROBERT barber, 115 Maine, h, 105 Pleasant
See p 4
Susan E., Mrs., wid of Samuel, 9 Noble
Longtin, Julien emp Cabot Mill, res 38 Mill
Lord, Minnie, Miss domestic Harding's R. D. 3
LOVELL, H. D., Prop. Brunswick Marble & Granite Works,
22 Middle; h, 78 Union. See adv.
Lowell, Joseph, Eng. M. C. R. R., rms 206 Maine
M. D. Mrs., wid of Uriah
Lowery, Geo. E., laborer, 3 Federal
John J., laborer 3 Federal
Thos. J., fireman Cabot Mill, 3 Federal
Lubee, Wm., emp Cabot Mill, 9 Stetson
Luce, Fred W. 24 Spring
Geo. B., truckman, 24 Spring
Lufkin, Solon B., retired, 11 Lincoln
Lmt, Grace M., book keeper F. W. Chandler & Son, 11 High
John L., farmer, Freeport R. D. 3
Lucy, Miss, Freeport R. D. 3
Lyon, A. J. & Sons (Asa J. & Geo. A.) machine shop, 4 Maine
Amasa A., farmer, Lisbon Falls, River rd, R. D. 2
Asa J., machinist, 47 Federal
Edna Mrs., wks 3 Bath
Fred J., machinist, Market Lane
George A., machinist, 45 Federal
-

ALL OUR
PASTRIES ARE
HOME
MADE

Maine Central Cafe

NEXT TO M. C. R. R. STATION

FIRST-CLASS
DINING ROOM
ORDER COOKING
A SPECIALTY

Mace, Wm. H., traveling salesman, 17 High

MAC'S TAVERN, W. F. McFadden, Prop., 206 Maine. See p 5

Mack, Hiram, laborer, 17 Elm

Isaac, junk dealer, h, 17 Elm

Marriner, Wm. H., farmer, Bunganuc rd

Maddocks, Edward, M. C. R. R. conductor, 83 Union

Magee, Catherine, 79 Federal

Magoun Chester, emp Baxter Pap. Box Co., bds 7 Stetson

Mahoney Joseph, emp M. C. R. R., 24 Page

MAINE CENTRAL CAFE, Nelson McFadden, Prop., 208
Maine

Maine St. Home Bakery, Leon Belanger, Prop., 28 Maine

Mallett, Wm. A., farmer, Hardings R. D. 3

Manter, Geo. L., engineer, 80 Union

Manuel, Gus, laborer, off Great Island rd

Marois, Wilfred, emp Cabot Mill, bds 2 Swett

Marquis, Alfred, emp Pejeps, Pap. Co., res 73 Mill

George, laborer, res 49 Mill

Jane, Mrs., wid of Peter, 5 Center

Marriner, Lois, Mrs., h, Great Is. Rd., R. D. 1

MARRONI, JOSEPH, Treas. Ken. Fruit Co., 142 Maine, rms
do.

Marshall, Frank E., M. C. R. R. carpenter, 5 Cedar

Duel, cook, 1 Stetson

Marston, Sylvanus F., mason emp M. C. R. R., 21 Potter

Martin, Eustache, emp Cabot Mill, Prop. wood-sawing machine,
res 89 Mill

Abbie, Miss, 232 Maine

Annie F., Miss, 232 Maine

Hannah C., Mrs., wid of Henry C., h, 232 Maine

Mahala G., Miss, h, 232 Maine

Eugene E., emp Cabot Mill, 3 River

Masse, Joseph, emp Cabot Mill, 20 Lincoln

Masse, Florian, emp M. C. R. R., 3 Cabot

Ludger, milk dlr, Growstown rd, R. D. 3

Mason, Flora B., Mrs., 18 Morse Court

Maude Miss, 24 College

Myra C., Mrs., wid of Edw. B., 24 College

TELEPHONE your orders for PIANO TUNING to RILEY'S Music Store
TELEPHONE 41-2

Given's Candy Kitchen

WHOLESALE & RETAIL 74 Maine St. Phone 52-R

56

BRUNSWICK DIRECTORY

- Mather, Amelia, Mrs., h, Great Island rd, R. D. 1
Fred C., emp Pejeps. Pap. Co., R. D. 1
Willie G., emp Pejeps. Pap. Co., R. D. 1.
- Mathews, Jos., Town Farm, 44 Water
- Maxwell, William, laborer, res 47 Water
- Maybery, Job B., bicycle repairer, 2 Elm, h, 116 Pleasant
Ernest L., office work, Pejeps. Pap. Co., 15 Morse Court
- McCANN, FRANK T.**, mgr Citizens Laundry, bds 17 Dunlap
- McCarthy, John J., lineman, emp N. E. T. & T. Co., 7 Center
- McClevey, Sylvestre, Mrs., 25 Cabot
- McCorson, Frank M., emp M. C. R. R., 46 McLellan
- McDonald, Ida, Miss, domestic, wks 85 Federal
Myrtle M., Mrs., clerk, town clerk off, h, 270 Maine
Robert, drug clerk, 270 Maine
- McDuff, Jean Baptiste, clerk, 16 Oak
Pierre, Sr., retired, 14 Swett
- McFADDEN, NELSON**, Prop. Maine Central Cafe, 208 Maine,
Groceries & Meats, 124 Maine; h, 18 High
- McFADDEN, WM. F.**, Prop. Mac's Tavern, 206 Maine, see p 5
- McGay, Elizabeth, domestic, wks 179 Maine
- McGraves, Geo. W., ticket agent M. C. R. R., 58 Pleasant
- McGraw, Ralph, laborer, res 14 Bow
- McGuinness, Francis, farmer, Middle Bay rd, R. D. 3
- McIntire, Ralph, teacher, 20 McLellan
- McIntosh, Elizabeth, Mrs., Bath rd
- McKay, Carrie Mrs., 62 Jordan ave
Paul, emp Cabot Mill, 40 Water
- McKeen, Frances A., Miss, 7 McKeen
- McKEEN, JOSEPH.** (Secretary Eaton Hardware Co.) 43
Cumberland
- McKenney, Augusta Miss, 13 High
B. Mae, Mrs., hairdresser, 114 Maine, h, do.
Ithama H., electrician, 16 Pleasant
Wm. M., traveling salesman, h, 114 Maine
Windsor S., blacksmith, 3 Franklin
- McKenzie, Ella L., Mrs., wid of Kenneth J., 20 McLellan
- McKinley, Alice, secretary to Dr. G. M. Elliott, bds 7 Page
John P., laborer, 7 Page

Cigars
Tobaccos
Pipes

Good Coffee
a specialty

For a Quick Lunch drop in at

The Maine Central Cafe

Ice Cream
Sodas
Candies

Next to M. C.
R. R. Station

- McKinley, John P., Jr., ship fitter, Bath, 7 Page
Peter, gateman M. C. R. R., 2 Weymouth
Theresa, Miss, N. E. T. & T. Co., operator, 7 Page
- McLellan, Caroline, Miss, tailoress bds 15 Spring
Harriett Miss, emp F. W. Chandler agt, 16 Spring
John F., emp M. C. R. R., 15 Spring
Linda, Miss, emp F. W. Chandler, agt., 16 Spring
- McCloud, Edith, Miss, house keeper 34 Water
- McMahan Elizabeth, Mrs., wid of Thomas H., 60 Cumberland
John P., machinist, bds 60 Cumberland
Mary, bds 60 Cumberland
Thos. P., emp M. C. R. R., bds 60 Cumberland
Wm. B., student Bowd. Coll., bds 60 Cumberland
- McMamus, Daniel, farmer, off River rd, R. D. 4
Edw. S., farmer, Pennell rd, R. D. 2
Geo. M., farmer and Prop. Rossmore Ho., R. D. 3
Peter, retired, Bath rd, R. D. 3
- McPherson, John, carpenter, 2 Coffin Place
- Melcher, Bertha E., Miss, teacher, Center street, Primary school
Catherine M., Mrs., wid C. C., 185 Maine
Charlotte B., Miss, teacher, 185 Maine
Edwin A., farmer, Church rd, R. D. 4
Frank L., Coll. janitor, bds 14 Middle
Leonard, Coll. janitor, 10 Coffin
Richard M., electrician, 185 Maine
Thomas S., emp M. C. R. R., h. 37 School
- Melvin, F. W., Prop. Melvin's 2d Hand Store, 5 Mason; h.
Pleasant
- Menard, Adele, 7 Mill
Adele, Mrs., emp Cabot Mill, 71 Mill
Aleide, mason helper, bds 3 Mason
Amedee, emp Pejeps. Pap. Co., 3 Mason
Arthur, emp M. C. R. R., 35 Cushing
Odelas, laborer, 10 Dunning
Arthur, emp M. C. R. R., 14 Cedar
Fabien, laborer, 10 Dunning
Flavre, Mrs., wid of Ludger, 105 Mill
Honore Jr., emp Cabot Mill, bds 7 Mill

Given's Smokers' Supplies

B. B. B. Pipes. 74 Maine Street. Phone 52-R

58

BRUNSWICK DIRECTORY

- Menard, Johnny, emp Cabot Mill, bds 3 Mason
Joseph, emp Pejepscoot Pap. Co., bds 57 Union
Leo, emp Cabot Mill, bds 23 Cabot
Marie, Miss, emp Baxter Pap. Box Co., 3 Mason
Odela, laborer, 10 Dunning
Saluste, emp M. C. R. R., 71 Mill
Senaile, emp M. C. R. R., 71 Mill
Zephirin, laborer, 23 Cabot
- Mercier, Xavier, emp M. C. R. R., res 19 Mill
- Merrill, Wm. R., M. C. R. R. conductor, 14 McLellan
James A., Trav. Sales., 7 McLellan
- Merriman, Benj., emp shoe shop, Freeport, 8 Noble
Chas. W., carpenter, 45 Harpswell
Paul S., farmer, River Rd., R. D. 4
Sarah, Miss, student Leland Powers school, Boston
Susan D., Mrs., 8 Noble
- Merryman, Albert S., clerk, h, 8 Page
Andrew, 39 Pleasant
Ann, Mrs., wid of Curtis, 39 Pleasant
Annette, Miss, Prin. Gram. School, 84 Union
Curtis H., emp Booker & Co., h, 8 Page
D. C., farmer, R. D. 4
Edwin E., farmer, R. D. 4
Eliza A., wid of Hiram, 43 Harpswell
Ernest, emp Morton Bon Bon Co., 39 Pleasant
Hannah E., Mrs., wid of Robert S., R. D. 4
Herbert S., wks for H. T. Nason, 86 Federal
Kate P., Mrs., wid of A. G., 37 Cumberland
Katherin, Mrs., wid of Galan, off Durham rd, R. D. 4
Katherin M., domestic, R. D. 4
Mary L., Mrs., wid of Alfred H., 142 Maine
- Merrill, Clyde, Medical student, 12 Pleasant
- Merrow, H. S., Prop. Bakery, 180 Maine, rms do.

McFADDEN'S GROCERY AND MEAT MARKET
NEXT TO TOWN HALL

We pride ourselves on the good quality of our goods, only the best of good things grocerywise here.

90
Maine St.

BODWELL & SON

Dutchess Trousers

Brunswick
Maine

10 CENTS A BUTTON
\$1.00 A RIP

BRUNSWICK DIRECTORY

59

MESERVE, PERLEY J., druggist, Prop. Meserve's Pharmacy, 134 Maine; h. 22 Federal

MESERVE'S DRUG STORE

Near Post Office

FULL LINE DRUGS AND MEDICINES

Telephone

134 MAINE STREET

Messier, Francis, farmer and milk dealer, Mere Pt. rd, R. D. 3

Hubert, emp Cabot Mill, 3 Cabot

Metcalf, Aaron V., market gardener, "Meadowbrink" Farm,
Jordan Ave., R. D. 3

Wm. H., moving picture operator, 2 Weymouth

Michaud, Arthur, emp Hyde Windlass Co., Bath, Me., 20 Oak

F. A., Ladies' Tailor, 89 Maine; h. do.

J. Elisse, Ladies' Tailor, 114 Maine; h. 21 Mason

Joseph, wood chopper, 24 Mill

Joseph, retired, 37 Mill

Jos. W., Ins. agent, 9 Union

Ludger, Raymond rd, R. D. 4

Patrick, baker, 71 Mill

Patrick, farmer, Raymond rd

Miller, Matilda, Mrs., Durham rd

Melbourn F., farmer, Durham rd

Frank P., farmer River rd, R. D. 4

Harry, laborer, River rd, R. D. 4

William M., laborer, River rd, R. D. 4

Minard, Frank L., carpenter, M. C. R. R., 24 Cedar

Milliken, Lillian M., Miss, wks 20 Cedar

Minot, Alexander, farmer, Mere Pt. rd, R. D. 3

Andrew W., Highland rd, R. D. 4

Edith A., Miss, 99 Pleasant

James O., brick mason, 99 Pleasant

John A., farmer, Mere Pt. rd, R. D. 3

Mary L., Mere Pt. rd, R. D. 3

Minnick, Marietta, Mrs., wid of William, 85 Pleasant

Frank, retired, 37 Bowker

Mistos, Satiros, emp Cabot Mill, bds 31 Maine

Vacilios, emp Cabot Mill, bds 31 Maine

For all **Insurance** Call on **John W. Riley**
Kinds of

GIVEN'S Cigars, Cigarettes, Tobacco

WHOLESALE & RETAIL. 74 Maine St. Phone 52-R

60

BRUNSWICK DIRECTORY

Mitchell, Dr. Alfred, physician, Dean Med. School of Maine, 163
Maine

Ellen F., Miss, 7 Cleaveland

Ellen A. H., 3 Haacker rd, R. D. 4

MITCHELL, HARRY E., Law student and publisher, h. 1
Federal. See p 10.

William H., Electrical & Sta Eng., 29 Bath

Wilmot B., Professor Rhetoric and Oratory, Bowd. Coll., 6
College

Monaghan, John, retired, 17 Page

Mary, 17 Page

Moody, Florence, waitress, Eagle Hotel, bds 29 South

Mabel, Mrs., wid Herbert, h, 21 Page

William A., Prof. Mathematics, Bowd. Coll., 60 Federal

Morang, Chas., farmer, Greenwood rd

Frank C., carpenter, Church rd

W. A., farmer, Greenwood rd

Morin, Albert, brakeman M. C. R. R., 22 Page

Arthur, farmer, Highland rd, R. D. 4

Ernest, emp Pejeps. Pap. Co., 4 Federal

Eugene D., Groceries & Provisions, 15 Mill, res 45 Union

Henry, weaver Cabot Mill, 68 Union

Jean Baptiste, barber, 23 Dunning

Joseph, laborer, 11 Gilman ave

Nathaniel, emp Cabot Mill, 42 Maine

Nestor, emp Cabot Mill, 26 High

Octave, emp M. C. R. R., 22 Dunning

Pierre A., Groceries & Provisions, 18 Mill, h, 105 Mill

MORRELL, ISAIAH R., sales stable, wood & lumber, 189
Maine, rms 8 Cleaveland. See p 4

MORRILL & LEONARD, Real Estate, Express & Trucking
Potato Planting & Harvesting Co., (John Leonard, W.
S. Morrill) 111 Maine. See p 3

MORRILL, WARREN S., Real Estate, (Morrill & Leonard)
111 Maine; h 9 Potter. See p 3

Morgan Chas. E. N., farmer, Woodside rd, R. D. 3

Egbert, farmer, Woodside rd, R. D. 3

Moreau, Joseph, laborer, 23 Main

ON YOUR WAY

Stop at our store and let us take the order for your groceries
and meats. We give you polite attention and all orders filled
promptly, reasonably priced, reliable goods.

NELSON McFADDEN

NEXT TO TOWN HALL

- Moreau, Joseph, emp Pejeps Pap. Mill, 9 Mill
Olivier, laborer, 20 Cushing
Treffly, emp Cabot Mill, 60 Mill
- Morrison, Nettie A., 4 Bank
- Morse, Albert C., mail carrier, 3 Bank
Chas. F., laborer, Maquoit rd, R. D. 3
Ida, Miss, 194 Maine
Robert M., farmer, Lisbon Falls, R. D. 2
S. Freeman, marble worker, 28 McLellan
Thos., farmer, Bunganue rd, R. D. 4
- Morton, Ada L., Miss, Woman's Exchange, Bath rd
Bon-Bon Co., (Fred E. Hall Prop.) wholesale & retail & man-
ufacturers of ice-cream and confectionery, 119 Maine
Everett E., lodgers, 164 Maine
Geo. H., prop Rawdings Cafe
H. E. Mrs., wid of Geo. H., Bath rd
Harry E., electric conductor, Bath rd
Willis, clerk, Jordan store, Bath rd
- Mosher, Anna, Miss, boarders, 10 Cleaveland
- Mothee, Jean Baptiste, emp Cabot Mill, 54 Mill
- Mountfort, Appa A., clerk J. F. Will Co., bds 11 Cedar
John C., retired, 11 Cedar
Walter A., emp Swing factory, 11 Cedar
- Mower, Roseoe W., emp livery stable, 64 Jordan ave
- Muir, Jennie, Miss, 2 Weymouth
John, teamster, 23 Boody
Margaret J. Miss, 23 Boody
Margaret, Mrs., wid of William, 23 Boody
Mary, Mrs., wid of C. E., 2 Weymouth
- Munsey, Mary L., Mrs., laundress, 13 Bowker
- Murray Alfred M., farmer, prop "Murray Mansion," summer
boarders, R. D. 4
- Mustard, Chas. P., carpenter, 234 Maine
- Nadeau, Audelie, Mrs., wid of Paul, 4 Swett
Joe, emp Pejeps. Pap. Co., bds 1 Market
Peter, emp M. C. R. R., 1 Market
- Narcia, Frank, tailor, h 18 Cedar

Given's Candy Kitchen

WHOLESALE & RETAIL 74 Maine St. Phone 52-R

62

BRUNSWICK DIRECTORY

- Nash, Chas. H., plumber, 3 Cumberland
Edith, Miss, bds 3 Cumberland
Uriah N., travelling salesman, h, 176 Maine
- Nason, Geo. W., retired, 7 Bank
Herrick T., dealer groceries & provisions, 195 Maine, h, 47
Harpswell
Marion, nurse, Cen. Me. Gen. Hospital, 11 Bank
Oscar B., machinist, 11 Bank
- Nearing, Wm. W., Treas Pejeps. Pap. Mill, 7 Bath
- Nelson, August, farmer, Lisbon Falls, R. D. 2
Rev. Frederick T., pastor Universalist church, 13 Lincoln
James, Elec. motorman, 6 Pine
- Nevens, Emeline, Mrs., wid of George, 6 Cedar
- N. E. Tel. & Tel. Co., E. R. Spear (Bath) mgr
- Newcomb, Clara, Miss, waitress, Frat. Ho., res 8 Harps Pl
- Newell, Freeman, farmer, Raymond rd
Henry E., ship carpenter, wks Bath, 7 Maple
Henry F., farmer, River rd, R. D. 4
Irvin, mill opr, bds 3 Bank
Maurice L., farmer, River rd, R. D. 4
Milton, farmer, Raymond rd
Nina K., trained nurse, R. D. 4
- NICHOLS, ALFONSO F.**, merchant tailor, pressing & repairing, 76 Maine. See p 4
- Nickerson, Amos R., teamster, 35 Water
Arthur, laborer, 51 Water
Edward B., laborer, 34 Water
Elmer W, electrician, emp Bruns. L. & Pow. Co., 35 Water
Guy, laborer, 39 Water
John M., Prop. Brunswick Ice Co., 68 Water
- Niles, Nettie R., Miss, 14 Cumberland
- Nixon, Paul, Asst. Prof. Classics and History, Bowd. Coll., 84
Federal
- Normand, Cedulie, Mrs., wid (J. B. & L. N.) emp Cabot Mill, 18
Oak
David, emp M. C. R. R., 8 Dunning
Florida, emp Cabot Mill, bds 3 Swett
Harry, concrete work, bds 10 Elm

Cigars
Tobaccos
Pipes

Good Coffee
a specialty

For a Quick Lunch drop in at

The Maine Central Cafe

Ice Cream
Sodas
Candies

Next to M. C.
R. R. Station

- Normand, Jules, emp Cabot Mill, 28 Bow
 Leonce, emp Cabot Mill, bds 14 Cushing
 Lewis, Mrs., h, 10 Elm
 Ozias, emp M. C. R. R., 17 Mill
- Norris, Elba F., Miss, 265 Maine
- Norton, Philena O., Mrs., boarding house, 198 Maine
- Nudd, Bertha, Miss, teacher, 70 Jordan ave
 Daniel H., farmer, 70 Jordan ave
- Odiome, Jennie M., Miss, milliner, 194 Maine
 Lillian F., Miss, dressmaking & millinery, 194 Maine
- O'Neill, Anthony, retired, 53 Pine, R. D. 3
- Orr, Winfield P., gen. work, 39 School
- Otis, Capt. Francis E., retired sea captain, 10 School
 Grace, Miss, dress maker, 10 School
 Harriet, Miss, 6 Cumberland
 Harvey, bds 10 School
 W. Ella, Miss, 6 Cumberland
 Wm. M., retired sea captain, 6 Cumberland
- Ouellette, Anaiste, Miss, emp Cabot Mill, bds 9 Gilman ave
 Andre, car inspector M. C. R. R., 63 Cumberland
 Angele, Mrs., wid Baptiste, 10 Cabot
 Arthur, emp M. C. R. R., rms Bowd. Hotel
 Arthur, laborer, rms 4 Federal
 Beatrice, Miss, telephone opr., bds 6 Spring
 Cyprien, emp Cabot Mill, 19 Gilman ave
 Ernestine M., emp Cabot Mill, rms 4 Federal
 Fernand, emp Cabot Mill, bds 19 Mason
 Joseph, sexton Catholic church, 105 Mill
 Leda, Mrs., emp Cabot Mill, bds 17 Dunlap
 Ludger, clerk, bds 6 Gilman ave
 Marie L., Miss, domestic, bds 6 Spring
 Napoleon, emp Cabot Mill, 6 Center
 Napoleon, emp Cabot Mill, bds 17 Dunlap
 Philip, druggist emp G. Drapeau, 62 Pleasant
- Painchaud, Adele, Mrs., emp Cabot Mill, 5 Swett
 Eduoard, pipe man, Lewiston, 13 Oak

GIVEN'S Ice Cream

74 Maine Street. Phone 52-R

64

BRUNSWICK DIRECTORY

- Painchaud, Jean Baptiste, emp Cabot Mill, 5 Swett
Joseph, emp Cabot Mill, 14 Swett
Nana, lunch room, 5 mill, h 13 Oak
- Palmer, Anna M., Miss, 105 Maine
Dr. Chas. A., physician & surgeon, 98 Maine; h, 156 Maine
Priscilla C., Miss, 105 Maine
- Papas, Athas, emp Cabot Mill, bds 31 Maine
- Paquet, Ambroesse, laborer, 12 Gilman ave
Ernest, emp Cabot Mill, bds 12 Gilman ave
Florilda, emp The Baxter Pap. Box Co., bds 12 Gilman ave
Gaudias, emp Cabot Mill, 45 Mill
Josephine, emp Cabot Mill, bds 12 Gilman ave
Maxime, emp Pejeps. Pap. Co., 19 Mill
- Paquette, Angeline, emp Baxter Pap. Box Co., 7 Spring
Joseph, steam fitter, 7 Spring
Joseph V., printer, emp G. M. Wheeler; bds 7 Spring
- Paradis, Alfred, emp Cabot Mill, 26 Mill
Joseph, emp M. C. R. R., 20 Mill
Telesphore, emp Pejeps. Pap. Co., 8 Dunning
- PARENT, CLARE M. MISS.**, milliner, prop "The Fashion,"
95 Maine, bds 17 Gilman ave
Eustache, blacksmith, 69 Union
Majorique, emp M. C. R. R., 17 Gilman ave
- PARK BOWLING ALLEY**, Chas. E. Townsend, prop, 186
Maine. See p 9
- Parker, Belle, Mrs., bds 21 Page
Lydia, Mrs., wid of G. W., 23 Noble
Mary E., Miss, book keeper, Bruns. Elec. Lt. & Power Co., 93
Maine, bds 23 Noble
- Parsons, Alfred L., farmer, Woodside rd
Anne P., Miss, Woman's Exchange, 147 Maine, h 87 Pleasant
Louis A., Rector St. Paul's Epis. Church, 13 Pleasant
Sarah M., Mrs., wid of Geo. E., 87 Pleasant
Wm. E., farmer, Woodside rd
Wm. F., farmer, Woodside rd
- Payment, Frank X., works 90 Maine, h 9 Maple
Francis, emp Cabot Mill, 28 Mill
Willie emp Pejeps. Pap. Co., 35 High

ALL OUR
PASTRIES ARE
HOME
MADE

Maine Central Cafe

NEXT TO M. C. R. R. STATION

FIRST-CLASS
DINING ROOM
ORDER COOKING
A SPECIALTY

NOTICE!

FOR BOWDOIN COLLEGE STUDENT DIRECTORY

Consult page 89

- Pearson, Samuel W., retired clergyman, 88 Pleasant
Pejepsot Nat'l Bank (W. R. Lincoln, pres; Chas. I. Given
cashier), 46 Maine, (80 Maine, after July 1, 1910)
Pellerin, John, emp Pejeps. Pap. Co., bds 5 Dunning
Pelletier, Alfred, emp Cabot Mill, 60 Mill
Joseph A., emp M. C. R. R., bds 60 Mill
Pennell, Annie E., Pennell rd, R. D. 3
Carrie S., Miss, 252 Maine
Carroll, farming, Pennell rd
Celecia, Miss, Pennell rd, R. D. 3
Edw. P., mfg lock slide box covers, Bus. in Richmond, res 11
Potter
Elizabeth, Mrs., wid of C. B., 26 College
Elizabeth A., Miss, 252 Maine
Elizabeth H., Mrs., Raymond rd
Frank E., emp Crawford's stable, h, 179 Maine
Fannie M., Miss, 252 Maine
George W., farmer, Pennell rd, R. D. 3
Harmon, M. C. R. R. carpenter, 9 Spring
PENNELL, J. W., & O. R., Clothing, Hats, Caps & Gents'
Furnishings, 72 Maine See p 7
PENNELL, J. WILLIAM, (J. W. & O. R. Pennell) 21 High
Lida O., Miss, Pennell rd, R. D. 3
Nellie Miss, Pennell rd
PENNELL, OSBORN R., (J. W. & O. R. Pennell), 5 Summer
Robert M., student Harvard Law school, 7 Federal
PENNELL, S. F., prop Crawford's stable, rear 143½ Maine
bds 179 Maine
Sarah H., Miss, 7 Federal
Wm. M., real estate, Portland, 7 Federal
Perkins, Abram, farmer, Bath rd, R. D. 3
Eugene E., ship smith, 37 McLellan
John, Bath rd
Roseoe E., ship clerk beef house, Bath, bds 31 Jordan ave
Perreault, Charles, teamster, 65 Cumberland
Perry, M. E., Mrs., wid of J. T., rms 18 School
Robert D., naturalist, 4 High

MILEAGES

For Sale and to Rent
Town Building
TEL. 41-2

John W. Riley

Given's Smokers' Supplies

B. B. B. Pipes, 74 Maine Street, Phone 52-R

66

BRUNSWICK DIRECTORY

- Peterson, Annie M., Miss, R. D. 3
Harry E., milk dlr, Harding rd, R. D. 3
Annie M., housekeeper
John H., supt sewers and collector, 82 Union
Margaret O., Mrs., wid of Cyrus F.
Nellie A., 82 Union
- Philbrook, Joseph, contractor & builder, 6 Page
Wm. L., farmer, Durham rd
- Phipps, Viola Mrs., 200 Maine
- Picard, Elmire, Mrs., emp Cabot Mill, 15 Cabot
Louis B., emp Cabot Mill, res 15 Cabot
- Pierce, C. A. & Son (Chas. A. Pierce and N. H. Pierce) groceries
and provisions, 99 Maine
Chas. A., (C. A. Pierce & Son), 28 Cumberland
Maude Miss, mgr Green Trading Stamp Co., bds 28 Cumberland
Nathan H., grocer (C. A. Pierce & Son) 9 Lincoln
- Pine Spring Water Co., Spring Water & Carbonated Beverages,
(F. H. Wilson, treas; W. H. Crockett, mgr) 7 Dunlap
- Pinette, Joseph, emp Cabot Mill, bds 13 Gilman ave
Philip P., clerk, bds 16 Cushing
- Piper, Lydia F., Mrs., wid of Simon, R. D. 5
- PIUZE, F.**, 2d hand shoe store, bicycle dlr, 61 Maine; h, 13
Market
- Plaisted, Frank, laborer, bds 12 Cleaveland
- Plant Chas. G., farmer, Brunswick rd, R. D. 3
Wallace, moulder, R. D. 3
- Pletts, Annie L., Miss, pianist at "Pictureland," bds 16 Lincoln
Isabelle J., Mrs., wid of D. A., 16 Lincoln
Robert C., clerk, N. McFadden, bds 16 Lincoln
Wm. A., M. C. R. R. freight office, 16 Lincoln
- Plourde, Aurelie, emp Cabot Mill, 8 Gilman ave
Claudia, Mrs., emp Cabot Mill, 13 Cabot
George, emp Cabot Mill, rms 29 Union
George, laborer, 13 Cabot
Joseph, emp Cabot Mill, 13 Cabot
Louis, carpenter, 19 Gilman ave
Lumina, emp Cabot Mill, bds 8 Gilman ave

McFADDEN'S GROCERY AND MEAT MARKET

NEXT TO TOWN HALL

We pride ourselves on the good quality of our goods, only the best of good things grocerywise here.

- Plummer, Frances A., Mrs., wid of Isaac, 30 Cumberland
 Frank, farmer, Durham rd, R. D. 4
 Howard C., book keeper & stenographer, 5 Green
- Plutzer, Dr. John, dentist, 78 Maine; h, 44 Cumberland
- Poitras, Auguste, emp M. C. R. R., 26 Cushing
- Pollard, Arthur, Town Farm, 44 Water
 Chandler, painter, 14 Lincoln
 Chas. A., landscape gardener, Maine
 Chas. L., barber, 146 Maine; h, 292 Maine
 Clara, Town Farm, 44 Water
 Deborah, Mrs., wid of William, 21 Market
 Elisha, retired, Harps rd, R. D. 3
 Elroy D., barber, 21 Market
 Melvin, farmer, Maine
- Porter, Geo. H., laborer, Hacker rd R. D. 4
- Postal Telegraph & Cable Co., mgr G. W. Stuart off 62 Maine
- Potter, Barrett, lawyer, off 120 Maine; h, 240 Maine
 Carrie N., Miss, teacher high school, 240 Maine
 Herbert, emp Pejeps. Pap. Co., 87 Union
 May E., Miss, 240 Maine
 Chas. W., traveling salesman, 9 Pleasant
- Pottle, Emily, Mrs., emp Baxter Pap. Box Co., bds 6 Stetson
- Pouliot, Edouard, emp M. C. R. R., 4 Cushing
- Powers, Annie E. M., wks Dr. Plutzer's office; bds 41 Harps
 Joseph M., emp M. C. R. R., 41 Harpswell
- Pratt, Clinton B., blacksmith, 21 Middle; h, 12 Spring
 Geo. A., laborer, Jordan ave
- Preble, Levi, laborer, Brunswick rd
 Myra L., emp Cabot Mill, 13 Mason
- Preston, Geo., laborer, Gurnet Bridge rd
 Rev. Geo. M., retired clergyman, 5 Jordan ave
 Guy H., Mrs., 5 Jordan ave
- Prevost, Henry, lineman, bds 10 Elm
- Priest, Flavian E., M. C. R. R. yard, clerk, 13 Stanwood
 Geo. A., M. C. R. R. station agent; h, 22 High
- Prince, Chas. A., farmer, Great Island rd, R. D. 1
 George L., farmer; Merriconeag rd, R. D. 3
 Orin, tin smith, bds 6 McKeen

For all
Kinds of

Insurance

Call
on

John W. Riley

GIVEN'S Cigars, Cigarettes, Tobacco

WHOLESALE & RETAIL 74 Maine St. Phone 52-R

68

BRUNSWICK DIRECTORY

Prindall, Edward, emp Baxter Pap. Box Shop, Great Is. rd

Pritchard, Hiram, painter, 11 Jordan ave

Psi Upsilon House, 250 Maine

Purinton, Daniel G., farmer, Merrieconeag rd, R. D. 3

Purington, Edw. C., mail agent, 31 Cumberland

Flora, Miss, R. D., 3

John L., (Treas James F. Will Co.) h, Bath

Quessey, Isadore, emp Cabot Mill, 22 Oak

Quint, Rev. John H., pastor Cong. church, 17 Lincoln

Quintal, Joseph, wood chopper, rms 56 Mill

Quinnam, Emily S., Miss, 44 Harpswell

Sarah E., Miss, 44 Harpswell

Racine, Adelard, dentist, 84 Maine, bds 49 Union

Israel, pay master, emp Cabot Mill, 47 Union

Michael J., clerk, 122 Mill

Philomene Mrs., 49 Union

Pierre, emp Cabot Mill, 16 Dunlap

Prudent Sr., ash dealer, 122 Mill

Prudent Jr., emp M. C. R. R., 43 Mill

Ramsey, Wm. L., farmer, Richway rd

RANDALL, CHAS. A., real estate & coal, Bruns. Coal Co.,
136 Maine; 12 Everett

Humphrey A., banker, h, 64 Federal

John O., farmer, R. D. 3

Randolph, Emma, Miss, bds with H. E. Merryman, R. D. 4

Raymond, Chas. S., farmer, 1 Raymond rd, R. D. 4

Raymond, Emile, emp Cabot Mill, bds 43 Mill

Sophia J., Mrs., wid of Elisha; 9 Jordan ave

Reed, Cleora Miss, stenographer H. C. Baxter & Bro, 4 Page

Elias, retired, 4 Page

Ida C., Miss, milliner, Post Off Pl, bds 21 Pleasant

Jos. O., carpenter & farmer, Mere Pt. rd, R. D. 3

Nancy, Mrs., wid Amos O.; h, 70 Federal

Renaud, Antoine, foreman Cabot Mill yard, 14 Gilman ave

Rose, bds 14 Gilman ave

Stephen, painter Cabot Mill, bds 14 Gilman ave

Telesphore, emp Cabot Mill, bds 14 Gilman ave

ON YOUR WAY

Stop at our store and let us take the order for your groceries and meats. We give you polite attention and all orders filled promptly, reasonably priced, reliable goods.

NELSON McFADDEN

NEXT TO TOWN HALL

- Rich, Clayburn C., insurance agent, 10 Center
Richard, Alderic, emp Pejeps Pap. Co., 9 Mill
 Alex, emp Cabot Mill, bds 19 Mason
 Chas. D., clerk F. H. Wilson; rms 10 Pleasant
 Henri, emp Cabot Mill, 32 Mill
 Marie, Mrs., wid Adelard, emp Cabot Mill, 10 Bow
 Prosper, emp Cabot Mill, 50 Mill
 Rennie, emp Cabot Mill, 36 Water
Richardson, Amanda Mrs., wid of C. W., 8 Lincoln
 Annie A., Miss, Chiropodist, 8 Lincoln
 Chas., farmer and machinist, River rd. R. D. 4
 Chas. T., letter carrier, Pleasant
 Edna, Miss, 6 Cleaveland
 Fred L., retired, 8 Lincoln
 Geo., farmer, Bunganue rd. R. D. 4
 H. P., farmer & milk dealer, P. O. Bath
 Hattie E., Miss, 8 Lincoln
 Philena, Mrs., wid of G. L., 6 Cleaveland
 Susie E., Miss, 8 Lincoln
Ricker, John W., farmer, 9 Middle Bay rd. R. D. 2
 Samuel, chef Eagle Hotel, rms I. O. O. F. Bldg
Ridley, Chas. T., traveling salesman, 81 Pleasant
 Cyrus A., carpenter, 64 Pleasant
RIDLEY, GEO. B., Hardware, Plumbing, Stoves, Heating,
 Paint, Oils, etc., 138-140 Maine; h, Elm St., Topsham
 See p 2
Rideout, Elsie G., teacher, Union St Primary Sch, bds 269 Maine
 Frances A., teacher, bds 269 Maine
 Geo. O., boiler maker, Bath; Hardings, R. D. 3
 J. Thatcher, emp Eaton Hardware Co., 269 Maine
 John C., carpenter, 11 Federal
 Madge, Miss, bds 68 Federal
 Nellie, Miss, emp Baxter Pap. Box Co., rms 10 Center
 Sarah, Mrs., wid of C. W., 11 Federal
 Thomas T., night baggage master, M. C. R. R., h, 68 Federal
Riendeau, Desire, emp Cabot Mill yard, 16 Cabot
 Ulderie, emp M. C. R. R., 20 Bow
RILEY, T. H. & J. W., Fire Ins., Musical Goods, 126 Maine;

TELEPHONE your orders
for PIANO TUNING to **RILEY'S Music Store**
... TELEPHONE 41-2

Given's Candy Kitchen

WHOLESALE & RETAIL 74 Maine St. Phone 52-R

70

BRUNSWICK DIRECTORY

RILEY, JOHN W., Life Ins., 126 Maine; h. 46 Pleasant

RILEY, THOS. H., town clerk, Treas. Bruns. Sav. Inst., (T. H. & J. W. Riley) secretary board overseers, Bowd. Coll. h. 46 Pleasant

Thos. H., Jr., Newspaper Corresp. 126 Maine; h. 48 Pleasant
Ring, Fred P., farmer & milk dealer, P. O. Bath

Ripley, Rhoda B., Mrs., wid of O. J., clerk N. McFadden, 11 High
Ringrose, Marcia P., Mrs., wid William, 16 Cleveland

Rivers W. H., civil engineer, bds 4 School

Roberts, Estella, Mrs., 265 Maine

ROBERTS, FRANK E., Prop Roberts Shoe store, Judge Municipal Court, bus, 64 Maine; h. 155 Maine

ROBERTS SHOE STORE, Frank E. Roberts, Prop., 64 Maine

John L., College student, 102 Pleasant

John T., mechanic, Church rd, R. D. 4

Walter C., blacksmith, Post Off Pl; h. 102 Pleasant

Willis E., student U. of M., Law Sch., Bangor, bds 157 Maine

Robertson, Herbert L., janitor Town Bldg, 22 Pleasant

Levi T., 22 Pleasant

Mary, H., Miss, book keeper Bruns. Steam Laundry, rms 98 Union

Robert, Prop Bruns. Steam Laundry, 22 Pleasant

Robinson, Alvah C., farmer, 2 Hacker rd, R. D. 4

Arthur L., student Harvard Law school, 214 Maine

Frank C., Prof. Chemistry, Mineralogy and Natural Science, Bowd. Coll., 214 Maine

Mary, Mrs., wks Cabot Mill, bds 28 Federal

Melvin, emp Pejeps. Pap. Co., Church rd

Olive G., Mrs., 47 Harpswell

Pereis W., Mrs., wid of J. Walter, R. D. 4

Rogers, Edw. A., farmer, Mere Pt R. D. 3

Gorham, retired, prop Harding farm

Lizzie S., Miss, Harpswell rd R. D. 3

Lucy W., Mrs., wid Chas. A., 178 Maine

Mabel, Mrs., wid of J. O., 19 Potter

Marcia E., Miss, bds 178 Maine

Sarah E., Mrs., wid of N. P., Harpswell rd, R. D. 3

Rosen, Dan L., tailor and repairer, 186½ Maine; h. 17 Elm

Cigars
Tobaccos
Pipes

Good Coffee
a specialty

For a Quick Lunch drop in at

The Maine Central Cafe

Ice Cream
Sodas
Candies

Next to M. C.
R. R. Station

- Ross, Thomas, retired, 11 Spring
Walter C., stone cutter, 7 Elm
- Rossner, Otto H., engraver, 54 Jordan ave
- Rousseau, Jos. H., attorney at law, 114 Maine; h, 6 Spring
- Roy, Abbie Miss, 61 Union
Alfred, emp M. C. R. R., 61 Union
G. Joseph, physician, 9 Gilman ave
Gideon, laborer, 18 Dunning
Jean, emp Cabot Mill, 25 Mill
Joseph, emp Cabot Mill, 5 Union
- Royal, William, town farm, 44 Water
- Ruest, Joseph Jr., emp Cabot Mill, 8 Cushing
- Rundlette, Frances, Miss, 76 Federal
- Sadler, Chas. E., farmer, Merriconeag rd, R. D. 3
Edw. M., farmer, Merriconeag rd, R. D. 3
Frances M., Miss, Merriconeag rd, R. D. 3
Gertrude E., Miss, Merriconeag rd, R. D. 3
M. Jane, Mrs., wid of Thomas S., 16 Cumberland
Mary J., Mrs., wid T. S., Merriconeag rd, R. D. 3
- Saindon, Alphonze, emp Cabot Mill, 11 Oak
Alphonse, fireman, Cabot Mill, 39 Mill
Arthur, Cabot Mill, 39 Mill
Joseph, Cabot Mill, bds 39 Mill
- Saintonge, E. T., painter, 16 Swett
George, fireman, pumping station, 60 Water
George Jr., clerk, 22 Oak
Joseph, emp Cabot Mill, 43 Union
Ludger, clerk, 45 Union
Omer, clerk G. B. Ridley, bds Water street
Telesphore, emp Pejeps. Pap. Co., 43 Union
- Samson, Rosanna, emp Cabot Mill, bds 3 Cabot
- Sanders, Clara, Mrs., Church rd
- Sanford, Mary W., Miss, teacher, 12 Lincoln
- Saratzounis, Geigorios, emp Cabot Mill, rms 129 Maine
- Satterthwaite, Elizabeth Miss, bds 5 McLellan
- Saunders, Phillip D., electrician, 48 Harpswell
T. Marshall, eng M. C. R. R., 28 Dunning

GIVEN'S Ice Cream

74 Maine Street. Phone 52-R

72

BRUNSWICK DIRECTORY

- Savage, Chas. B., farmer, Coombs rd, R. D. 3
Chas. B. Jr., Coombs rd, R. D. 3
Elizabeth, Mrs., bds 8 Gilman ave
Jesse Jr., laborer, 61 Jordan ave
John A., laborer, Maquoit
Mary E., Mrs., wid of I. T., cook 12 Elm
- Sawyer, Albert L., emp C. M. Bryant, Bath rd
Clarence E., lawyer, 116 $\frac{1}{2}$ Maine; res, Woodfords
Hervietta G., Mrs., music teacher, 68 Pleasant
Hiram, emp M. C. R. R., 85 Union
James E., mason, 68 Pleasant
- Scott, Edna M., Miss, 18 Cumberland
James E., loom fixer, 18 Cumberland
- Scribner, D. & C. E., Grist Mill & Grain Dhrs, etc., 2 Maine
- Seco, Hiram L., brick mason, h, 15 Elm
- Seel, Samuel, spinner, 6 Middle
- Senter, Wilbur F., dealer dry and fancy goods, 122 Maine, h, 8
Cumberland
- Shaw, Fred I., drug clerk, 134 Maine; h, 47 Pleasant
- Shepherd, George, wood chopper, 23 Water
Mark C., Cabot Mill, 7 Mason
Marie Louise, Mrs., wid of Frederic, housework, 77 Water
- Sherman, Geo. W., box maker, 12 Franklin
Hannah, Mrs., wid R. W., 12 Franklin
Millard E., hack driver, 13 Middle
Ralph, yard master, Bath, 7 Middle
- Shorey, Ada F. Mrs., wid of F. W. clerk W. F. Senter Dry
Goods store, 12 Stetson
- Silley, Mary J., Mrs., wid S. L., 22 McLellan
- Sills, Kenneth C. M., Prof. of Latin Language and Literature,
Bowd. Coll., 31 Federal
- Silsby & Co., Sails & Awning mfrs, 76 Maine
- Simpson, Adelard, emp Pejeps. Pap. Co., 34 Mill
Annie M., Mrs., wid of I. H., 8 McKeen
Chas. S., dentist & farmer, Highland rd, R. D. 4
Clarence, Mrs., wid of Bernard, 47 Maine
Ernest, laborer, 20 Mill
Florence I. Mrs., Pleasant

ALL OUR
PASTRIES ARE
HOME
MADE

Maine Central Cafe

NEXT TO M. C. R. R. STATION

FIRST-CLASS
DINING ROOM
ORDER COOKING
A SPECIALTY

- Henry T., farmer, River rd, R. D. 4
Herbert L., farmer, Bath rd
Phedime, emp Pejeps. Pap. Co., 47 Maine
Regina, Miss, music teacher, 14 Mill
Roland, farmer, Prince's Pt. rd
Sarah A., Mrs., 64 Pleasant
- Simmons, Alvecia, 21 Great Is. rd, R. D. 1
Sinclair, Lemuel W., student Worcester academy, 11 McLellan
Sarah M. Mrs., wid of Chas. T., 11 McLellan
Singer, Max, Dry and Fancy Goods, Cloaks, Suits and Furs, bus,
50 Maine; h, 9 Market
Skinner, Sarah M., Mrs., 32 Cushing, wid of C. H., emp Cabot
Mill
Skolfield, Ann, Miss, Mere Pt. rd, R. D. 3
Frances R., Miss, 25 Cumberland
George L., Capt., retired ship master, 153 Maine
G. Lincoln, student Bowd. Coll., bds 153 Maine
L. A., Mrs., wid of Robert, res 15 Potter
John B., farmer, Mere Pt rd, R. D. 3
Katie, Mrs., wid of T. B., Mere Pt. rd, R. D. 3
Samuel, Capt., retired shipmaster, h 159 Maine
- Small, Henry, emp Cabot mill, res 28 Dunning
Smith, Alice E., domestic, 25 McLellan
Arthur W., mason, 78 Federal
Belle H., Miss, Prin. Bath St. Primary School, bds 50 Fed-
eral
Bertie H., barber, bds 12 Bowker
Bessie A., Miss, bds 50 Federal
Charley, laborer, 29 Water
Chas. F., emp M. C. R. R. Bath, Me., 25 McLellan
Earl B, Bowd. Coll. student, bds 50 Federal
Edith, 49 Harpswell
Etta, Mrs., 25 McLellan
Fred, laborer, bds 29 Water
Geo. F., emp Pejeps. Pap. Co., 12 Bowker
Harry S., marble cutter, emp Bruns. Marble & Granite Co.,
9 Middle
Helen, Mrs., 29 Water

GIVEN'S Cigars, Cigarettes, Tobacco

WHOLESALE & RETAIL 74 Maine St. Phone 52-R

74

BRUNSWICK DIRECTORY

- Helen, Miss, 29 Water
Helen F., Miss, Dealer & Importer Fine Japanese Dress
Goods, bds 12 Cumberland
Henry C., Variety Store 70 Maine; h, 129 Maine
Ida K., 59 Harpswell
J. Wm., (Frost & Smith) 116 Maine; h, Auburn, Me.
James, Town Farm, 44 Water
James, laborer, bds 58 Mill
John H., carpenter, Harpswell rd, R D. 3
John W., clam digger, Merriconeag rd, R. D. 2
Katherine S. M., 15 Everett
L. W., farmer, Mere Pt. rd, R. D. 3
Smith & Lenton, harness makers, carriage trimmers, trunks &
bags, (Sam M. Smith, J. J. Lenton) 160 Maine
Lyman E., clerk, Bd of Selectmen, 12 Cumberland
Mary A., Mrs., wid of Rufus, 8 Stanwood
May P., Mrs., 15 Everett
Newman H., machinist, 16 McLellan
Sam M., (Smith & Lenton) 14 Pleasant
Samuel, retired, 59 Harpswell
Sarah E., Mrs., wid D. L., 50 Federal
Sidney, coal team driver, Harpswell rd, R. D. 3
Samuel, peddler, 31 Water
Wm. E., emp Pejeps. Pap. Co., 51 Pleasant
Snow, Abbie E., Merriconeag rd, R. D. 2
A. Irvin, grocer; bus, 197 Maine; h, 66 Harpswell
Alva, farmer, Merriconeag rd, R. D. 2
Anna J., teacher of Science, 11 Lincoln
Belle M., Miss, book keeper, G. C. Stetson, 96 Pleasant
Carroll, clerk Eagle Hotel, bds 10 Cleaveland
Catherine, Mrs., wid of John, 96 Pleasant
Chas. E., farmer, New Meadows rd, R. D. 3
Chas. W., Instructor English & Argumentation, Bowd. Coll.,
rms 72 Federal
Edgar M., retired, rms 76 Maine
E. S., Mrs., wid of E. H., wks 11 Lincoln
Flora A., Miss, clerk J. F. Will Co., 96 Pleasant
Frank L., (L. D. Snow & Sons) 2d selectman, 69 Pleasant

ON YOUR WAY

Stop at our store and let us take the order for your groceries and meats. We give you polite attention and all orders filled promptly, reasonably priced, reliable goods.

NELSON McFADDEN

NEXT TO TOWN HALL

- Fred D., bakery, 30 Pleasant
Harry U., (L. D. Snow & Sons) bds 26 Pleasant
Isaac B., farmer, Merriconeag rd, R. D. 2
Isaac H., game & fish warden, 16 Cleaveland
James, book keeper, bds 30 Pleasant
Jennie D., Miss, book keeper, Union National Bank, 96 Pleasant
J. Frank, farmer, River rd, R. D. 4
John F., farmer, Coombs rd, R. D. 3
L. D. & Sons, Groceries, Feed, Paints, Oils, etc., 113 Maine;
Larkin D. (L. D. Snow & Sons) h, 26 Pleasant
Mary E., Mrs., wid of H., Durham rd, R. D. 4
Snowflake Canning Co., mfrs Canned Goods (Baxter Bros. Co.)
Cor. Maine & Dunlap
SOULE, W. STANLEY, barber, 188 Maine; h & livery stable,
46 Franklin. See p 10
Spaulding, Emma A., 11 Bowker
Spinney, Annie L., Mere Pt. rd
Inez P., Mere Pt. rd
Palmer O., farmer, butter & poultry, Mere Pt. rd
Springwater Ice Co., (Simeon C., Simeon E. & Fred M. Coffin)
Harpwell st, R. D. 3
Stanwood, Annie W., Mrs., wid of Thomas, 10 Water
David E., painter, 2 Stanwood
Emily R., Mrs., wid of Amos, 61 Federal
Frank O., grocer, 77 Pleasant, h, do.
Harry, 61 Federal
Henry, bookbinder, 16 Boody
John R., collector of taxes, Town Bldg., h, 16 Bank
STANWOOD, ROBERT H., (Knight & Stanwood) Coal Co.,
h, 285 Maine
Staples, Dr. Albert H., dentist, h, 21 Federal
Daniel A., farmer, Highland rd, R. D. 4
E. Maisie, Miss, teacher Pleasant St. Primary Sch., 68
Pleasant
Forest E., carpenter, 21 Federal
George B., emp Pejeps. Pap. Co., 21 Federal
Josiah H., millwright, Pejeps. Pap. Co., 21 Federal

Given's Smokers' Supplies

B. B. B. Pipes. 74 Maine Street. Phone 52-R

76

BRUNSWICK DIRECTORY

- Star Lunch, Elber P. Holmes, Prop., 170 Maine
Starratt Edw., B. Lumberman, 170 Maine
Stathos, Peter, emp Cabot Mill, bds 31 Maine
St. Cyr, Amedee, laborer, 1 Union
 Jean, emp Cabot Mill, bds 4 Mill
Stephenson, Frank H., Prop. Garage Middle St., 17 High
 Ruth A., Mrs., wid of Jerome, 17 High
Stetson, Aimee L., Miss, teacher, Bath St. Primary, 35 Cumberland
 Alvah D., Coll. student, 35 Cumberland
 Annabel, Miss, Prop. Antiquity shop, 147 Maine: h, 10
 Spring
 Bertha M., Miss, Asst. Librarian Curtis Lib., 12 Federal
 Edward K., clerk Harvey Stetson's Sons, 12 Federal
 Dr. Elbridge G. A., M. D., off. 98 Maine: h 174 Maine
 Ella M., Miss, 10 Federal
 Evelyn A., Miss, teacher Union St. Primary, 35 Cumberland
 Frank M., clerk Maine Central Cafe, 35 Cumberland
 Geo. C., dlr Dry & Fancy Goods, 54 Maine: h, 16 Pleasant
 Harvey S., emp Harvey Stetson's Sons, bds 24 Cumberland
 Henry A. & Willard H., (Harvey Stetson's Sons) Furniture,
 Carpets, Window shades & Bedding, 98 Maine
 Henry A., (Harvey Stetson's Sons) h, 24 Cumberland
 Irving, policeman, bds 12 Federal
 John A., book keeper, 35 Cumberland
 Joseph, retired, 10 Spring
 Dr. Jos. S., dentist, off. 98 Maine; h, 19 Everett
 Lucy A., Miss, seamstress, 35 Cumberland
 Mary, Miss, 16 Cleaveland
 Willard H., undertaker, (Harvey Stetson's Sons) 12 Federal
 Wm. A., assistant road master, M. C. R. R., 5 Noble
Stevens, Albert H., carpenter, Brunswick rd, R. D. 3
 Theodore A., farmer, Bath rd, R. D. 3
 Wm. L., blacksmith, 304 Maine
Stewart, E. M., oiler steamer Mineola, Maquoit rd, R. D. 3
 John T., farmer, 14 Maquoit rd, R. D. 3
 Polly, Mrs., 52 Pine
Stimpson, A. Lemont, carpenter, 98 Pleasant
 Guy A., emp M. C. R. R., 98 Pleasant

McFADDEN'S GROCERY AND MEAT MARKET
NEXT TO TOWN HALL

We pride ourselves on the good quality of our goods, only the best of good things grocerywise here.

- Bessie M., N. E. T. & T. opr, bds 98 Pleasant
John B., farmer, Durham rd, R. D. 4
Stinchfield, Chas. P., retired printer, 8 Everett
St. John Baptiste Convent, Sister M. Louis X. Superior of 12 Sisters, 12 Oak
St. Laurent, Dolor, emp Cabot Mill, 3 Water
George, emp Cabot Mill, bds 14 Oak
Stone, Charles E., public carriage, 7 Town Bldg. Pl.
Fred C., emp Cabot Mill, 18 Cleaveland
Lillian N., Miss, clerk dry goods store, bds 18 Cleaveland
Storer, Alfred W., brick mason, Harpswell rd, R. D. 1
Herbert B., brick mason, Harpswell rd, R. D. 1
Chas. E., painter, Bath rd, R. D. 3
Chas. H., painter & paper hanger, 111½ Maine; h, 16 Jordan ave
Ellen R., Mrs., w/d of Henry M., 16 Jordan ave
Emeline, Miss, Bath rd, R. D. 3
Emily, Miss, 7 High
George A., farmer, Bath rd, R. D. 3
Harriett J., Mrs., wid A. T., Harpswell rd, R. D. 1
John G., carpenter, 64 Pleasant
Margaret D., Miss, forelady Baxter Pap. Box Co., h, 16 Jordan ave
Rufus Y., teacher, Bath rd, R. D. 3
Wilfred H., painter, Bath rd, R. D. 3
Storey, Wm. H., teamster, 25 Jordan ave
Stover, Eliza A., Mrs., R. D. 4
Herman L., Treas. Topsham & Brunswick 25c Sav. Bank, bds 49 Pleasant
Lemuel H., retired, 49 Pleasant
Susan J. Miss, bds 49 Pleasant
St. Pierre, Adolph, emp M. C. R. R., 12 Dunning
Albert A. emp Fitzgerald Bros., Cook's Cor., R. D. 3
Alex L., clerk E. S. Bodwell & Son, Cook's Cor., R. D. 3
Arthur, emp Water Dist., 35 Cushing
Arthur, farmer, 5 River
Dosethe, weaver, Cabot Mill, 66 Union
Edward L., clerk H. J. Given, Cook's Cor, R. D. 3

GIVEN'S Ice Cream

74 Maine Street. Phone 52-R

78

BRUNSWICK DIRECTORY

- Ernest, emp Pejeps. Pap. Co., 18 Mill
Hiloire, emp Bruns. Mfg. Co., bds 35 Cushing
Josephine, Mrs., wid of Auguste, 22 Mill
J., fish peddler, Pearl
Louis, meat cutter, wks S. A. Walker, R. D. 3 Cook's Cor
Noel, laborer, 35 Cushing
Pierre, stone work, 30 High
Theodore, laborer, 10 Cabot
Thomas, laborer, 22 Mill
- Strout, Chas. F., road commissioner, 23 McLellan
Chas. M., emp Pejeps. Pap. Co., 14 Dunlap
Clarence, teamster, D. & C. E. Scribner, gristmill, 3 Stone
E. A. Co. The, (C. A. Randall Dist. Mgr.) farm & country
real estate, 136 Maine
Jonas W., machinist, 26 Bowker
Leeman F., teamster, 23 McLellan
Leon, photographer, 48½ Pleasant
Leroy, teamster Pejeps. Co., 5 Stone
Lincoln, laborer, 58 Water
Wm. H., keeper Town Farm, 44 Water
- Stuart, Chas. H., public carriage, 13 Mason
G. Walter, mngr Postal Telegraph & Cable Co., 13 Mason
Lewis W., printer, emp G. M. Wheeler. Town Bldg., bds
13 Mason
- Stubbs, Henry S., carpenter, 57 Jordan ave
Sullivan, Frederic, emp Me. Cent. Freight Ho., h. 13 Boody
Sarah, Mrs., wid of S., 13 Boody
- Sutherland, F. P., farmer, River rd, R. D. 4
Ira A., travelling salesman & merchant, 29 Cumberland
Murdoch, supervisor M. C. Signal Service, 18 Lincoln
- Swan, Eli J., insurance agent, bds 15 Jordan ave
Swett, Benj. E., retired, 42 Pleasant
Swift, Carolina, Mrs., wid of B. S., 6 Lincoln
Margaret, Miss, dress maker, 6 Lincoln
- Sylvester, Adelaide, Mrs., wid of Frank, 29 Jordan ave
Fred E., emp Pejeps. Pap. Co., 31 School
Geo., farmer, Pleasant Hill rd, R. D. 4
George, farmer, Freeport, R. D. 3

ALL OUR
PASTRIES ARE
HOME
MADE

Maine Central Cafe

NEXT TO M. C. R. R. STATION

FIRST-CLASS
DINING ROOM
ORDER COOKING
A SPECIALTY

Lewis T., butcher, 2 Durham rd, R. D. 4
Ella M., dress maker, Durham rd, R. D. 4
Susan E., Mrs., wid of Joseph, Durham rd, R. D. 4

Tarbox Express Co., Frank E. Carver, agent, 67 Maine

Tarr, Mrs. Bertha J., wid of A. J., Prince's Pt. rd

Harvey A., farmer, Prince's Pt rd

Tardif, Alphonse, emp Cabot Mill, bds 13 Gilman ave

Elzear, Mrs., 13 Gilman ave

Joseph, emp M. C. R. R., 19 Gilman ave

Marie, Mrs., emp Cabot Mill, bds 13 Gilman ave

Philip, emp Electric road, bds 13 Gilman ave

Tetrault, Flavien, emp Cabot Mill, 9 Stone

Eloi, emp M. C. R. R., 57 Mill

Paul, emp M. C. R. R., 19 Union

Tetu, Alfred, emp Cabot mill, res 41 Mill

Ludger, Baker, Mill, 19 Union

Thomas, emp M. C. R. R., 19 Union

Thayer, Lucy, Mrs., dress maker, 7 Everett

Plina M., emp Cabot Mill, 6 School

Wm. F., janitor school houses, 14 Middle

Theberge, Celanire, 27 Mill

Emile, barber, 8 Dunning

Esther, Mrs., wid of Alexis, res 9 Oak

O., card grinder, 14 Center

Theophile, emp Cabot Mill, 21 Gilman ave

Wilfred, clerk, 9 Oak

Therriault, Arthur, lumber contractor, Brunswick rd, R. D. 3

Edmee, emp Cabot Mill, 1 Mill

Therrien, Delphis, emp Pejeps. Pap. Co., 25 Mill

Edmond, emp M. C. R. R., 71 Mill

Joseph Jr., emp Cabot Mill, 18 Swett

Theta Delta Chi Ho, Maine, cor McKeen

Thibodeau, Ida, Miss, emp Cabot Mill, rms 52 Mill

Thebault, Alline Miss, dressmaker, bds 9 Dunning

Adelbert, emp Cabot Mill, bds Cushing

Adele, Mrs., emp Cabot Mill, 18 Mill

Celina, emp Cabot Mill, bds 16 Dunning

TELEPHONE your orders for PIANO TUNING to RILEY'S Music Store
TELEPHONE 41-2

Given's Candy Kitchen

WHOLESALE & RETAIL

74 Maine St.

Phone 52-R

80

BRUNSWICK DIRECTORY

- Thibault, Cleophas, jobber, 24 Oak
Claudia, Mrs., wid A., emp Cabot Mill, 22 Oak
Elmire, Miss, bds 35 Mill
Frank, farmer, Pleasant Hill rd
Hermenegilde, emp Cabot Mill, 30 Bow
Johnny, emp Cabot Mill, bds 24 Oak
Joseph, emp M. C. R. R., Page
Joseph, teamster, 16 Dunning
Laura, emp Baxter Pap. Box Co., bds 24 Oak
Leonce, emp M. C. R. R., 6 Gilman ave
Marianne, emp Cabot Mill, bds 24 Oak
Matilda, Mrs., wid Joseph, emp Cabot Mill, 55 Mill
Merilda, emp Cabot Mill, bds 9 Dunning
Napoleon, laborer, 37 High
Octave, machinist, wks Bath, 9 Market
Phebe, Miss, housekeeper, 30 Mill
Phedime, emp M. C. R. R., 18 Mill
Wilfred, Pleasant Hill rd
- Thiboutot, Archille, laborer, 24 Dunning
- Thomas, Alice H., Miss, N. E. T. & T. Co. operator, bds 9 Stanwood
- Andrew J., farmer, Bull Rock rd. R. D. 3
Edwin W., farmer, Bull Rock rd. R. D. 3
Ethel, Miss, wks 7 Bath
Melville, farmer & milk dealer, Bull Rock rd. R. D. 3
Winfield S., emp Cabot Mill, 7 Church rd
Wm. K., tinsmith, 58 Maine; h. 9 Stanwood
- THOMPSON, ALBERT E.**, picture framer, 93 Pleasant
See p 7
- Chas. F., farmer, Growstown rd
Daisy O., Greenwood rd
Eleanor Miss, 93 Pleasant
Elvira, Mrs., wid Oren, 12 Stetson
Ethel B., Miss, Mere Pt. rd, R. D. 3
Harry F., Ins., Real Estate, Sec. Loan & Building Ass'n, 98
Maine; h, 14 Lincoln
John E., emp Baxter Pap. Box Co., 93 Pleasant
Joseph, farmer, Mere Pt. rd, R. D. 3

Cigars
Tobaccos
Pipes

Good Coffee
a specialty

For a Quick Lunch drop in at

The Maine Central Cafe

Ice Cream
Sodas
Candies

Next to M. C.
R. R. Station

Thompson, George L. Postmaster, Office, Town Bldg., h 2 High

- Nathan T. C., carpenter, Mere Pt. rd, R. D. 3
Ralph L., student Bowd. Coll., 29 Federal
Samuel S., travelling salesman, 29 Federal
Simeon B., laborer, 59 Water
- Thorn, John F., retired, 5 Stetson
Thorne, Almira, Mrs., wid of E. S., bds 105 Pleasant
Thorp, Wm. E., emp M. C. R. R., 10 Page
Tibbetts, Geo. A., college student, 75 Pleasant
 Geo. L., paper maker, emp Pejeps. Pap. Co., 75 Pleasant
 Frank W., 28 School
 Ida M. Mrs., millinery, 112 Maine; h, 28 School
 Wm. F., 28 School
- Tondreau, Adjutor, clerk, 33 Union
 Auguste, tailor, bds 33 Union
 Corinne, dressmaker, bds 33 Union
 Emile, emp Cabot Mill, 19 Oak
 Flore, Mrs., wid of Louis B., 33 Union
 George, agent Metropolitan Ins. Co., 8 Gilman ave
 Mathias, laborer, 4 Swett
 Omer D., Pres. & Mgr. H. E. Emmons Co., h, 10 Franklin
 Rosanna, Miss, housework, 4 Federal
- Toomey, Hattie, Mrs., wid of John, wks Bowd. Hotel
Toothaker, Albert, farmer, River rd
 Chas. H., painter, Harpswell rd, R. D. 3
 Daniel T., painter and paper hanger, 20 Cedar
 Elizabeth, Miss, teacher, rms 27 Pleasant
 Gilbert E., farmer, McKeen rd, R. D. 4
 Ora, Mrs., wid of Levi, h, 127 Maine
 Robert A., travelling salesman, 84 Union
 Prudence M., music teacher, 84 Union
 Sidney H., farmer, River rd
- Topsham & Bruns. 25c Savings Bank, (Samuel Knight president;
 Herman L. Stover, treasurer) 46 Maine; 80 Maine after
 July 1, 1910.
- Torrey, Bessie A., Miss, emp Cabot Mill, rms 28 Federal
 Edward C., night clerk, Eagle Hotel, rms 28 Federal
 Minnie P., Mrs., wid of T. W., 28 Federal
- Totman, Alonzo, expressman, rms 64 Union

For all **Insurance** Call **John W. Riley**
Kinds of on

GIVEN'S Cigars, Cigarettes, Tobacco

WHOLESALE & RETAIL- 74 Maine St. Phone 52-R

82

BRUNSWICK DIRECTORY

Totten, Oswald L., electrician, 53 Harpswell

Town Farm, W. H. Strout, keeper, 44 Water

Towne, James, retired, Bath rd, R. D. 3

Jesse, painter, Bath rd, R. D. 3

John S., mineralogist & lapidary, 11 Center

Franklin, farmer, River rd, R. D. 4

TOWNSEND, CHARLES E., dealer carriages, sleighs & harness, 17 Town Bldg Pl.; prop Park Bowling Alleys, 186 Maine; h, 2 Lincoln. See p 9

Florence, Mrs., wid Albert W., 156 Maine

Frank D., student Bowdoin College, newspaper corresp, bds 156 Maine

Gertrude, Mrs., 11 Noble

Tracey, James, emp Cabot Mill, 3 Cabot

Trembley, Charles, laborer, 52 Mill

Fred J., prop "Pictureland" Theatre, 24 Pleasant

Louis, wood sawing machine, 22 Bow

Trefethen, Henry A., wks E. S. Bodwell; h, 9 Franklin

Trufant, Isaac, machinist, Brunswick rd, R. D. 3

Tupper, James, laborer, bds 29 Water

Mary, bds 29 Water

Turner, Annie L., Mrs., dressmaker, 79 Pleasant

George R., emp shoe shop, 79 Pleasant

Tuttle, Jennie, Mrs., waitress, 6 Columbia ave

Union Nat'l Bank (Barrett Potter, president; J. W. Fisher cashier) 120 Maine

Upton, Henry C., retired, 19 Lincoln

Vachon, Joseph, emp Cabot Mill yard, 5 Union

Ludivine, emp Cabot Mill, 5 Union

Vallas, Caterine, emp Cabot Mill, 14 Cabot

Dimitro, emp Cabot Mill, 14 Cabot

George, emp Cabot Mill, 14 Cabot

Vandall, Noel, groceries & provisions, 1 Union; h, 71 Cumberl'd

Varney, A. Frank, shoe maker & agt Hoyt's Express, 69 Maine; h, 5 Bank

Alice B., Miss, emp office, Bath, bds 111 Pleasant

ON YOUR WAY

Stop at our store and let us take the order for your groceries and meats. We give you polite attention and all orders filled promptly, reasonably priced, reliable goods.

NELSON McFADDEN

NEXT TO TOWN HALL

90
Maine St.

BODWELL & SON

Brunswick
Maine

RELIABLE CLOTHING FOR BOYS

BRUNSWICK DIRECTORY

83

Evelyn I., Miss, stenographer Baxter Pap. Box Co., bds 111 Pleasant

VARNEY, HARRY W., jeweler and engraver, bus, 91 Maine; bds 5 Bank, Phone 255-J.

Hattie Mrs., wid of James, 130 Pleasant

Helen L., teacher Hopedale, Mass., bds 5 Bank

Kingsbury M., shingle sawyer, 12 Coffin

Lilla G., Miss, book keeper, Cabot Mfg Co., bds 111 Pleasant

Lindley M., brick mason, 111 Pleasant

Lydia, Mrs., wid of Leonard, nurse, Durham rd

Nora E., Miss, bds 130 Pleasant

Wylie R., emp M. C. R. R., bds 130 Pleasant

Louis, wood sawing machine, 122 Bow

Vermette, Charles, emp M. C. R. R., 21 Dunning

Geoffrey, emp Cabot Mill, bds 21 Dunning

Joseph, emp M. C. R. R., 53 Mill

Ludger, clerk, bds 21 Dunning

Vien, Wilhelmine, Miss, emp Cabot Mill, bds 8 Gilman ave

Vinney, Paul, emp Cabot Mill, 39 Water

Vose, George L., civil engineer, 10 Cumberland

Wade, Elden G., trained nurse, 26 Jordan

Hannah, Mrs., wid of Nelson, 26 Jordan ave

Wagg, Louisa, Mrs., wid of Charles, 3 Dunning

Walker, Blanche, Miss, 24 Jordan ave

Walker's Market, meats and provisions (S. A. Walker), 117 Maine; h, 24 Jordan ave

Geo. Y., fireman and engineer, Bath rd, R. D. 3

Harry A., emp Pejeps. Pap. Co., 72 Jordan ave

Hiram A., emp Meat Market, 23 Stetson

John, painter, 72 Jordan ave

John T., retired, 1 Stetson

Sarah, Mrs., wid of G. W., 22 Bowker

Stephen A., prop Walker's Market, 117 Maine; h, 24 Jordan ave

Walter L., clerk meat market, 11 Stetson

Wilbur, emp Pejeps. Pap. Co., 53 Jordan ave

Wm., farmer off. Durham rd, R. D. 4

MILEAGES

For Sale and to Rent
Town Building
TEL. 41-2

John W. Riley

Given's Smokers' Supplies

B. B. B. Pipes. 74 Maine Street. Phone 52-R

84

BRUNSWICK DIRECTORY

- Wallace, Asa L., laborer Maquoit rd, R. D. 3
Emery C., sea captain 11 McLellan
James, laborer, Maquoit R. D. 3
Walsh, John T., machinist, 35 Noble
Ward, Daniel, laborer, Gt. Is. rd
Hannah M., Mrs., 4 Dunning
Lydia, Miss, 4 Dunning
Lydia A. Mrs., wid of Libbeus B., 11 Center
Mabel, 1 Great Is rd
Mary B. Miss, organist First Parish Church, 4 Dunning
Wilbur C., painter, 12 Cleaveland
William, laborer, bds 8 Gilman ave
WATSON, ANGIE B., MISS, chiropodist, off. 97 Maine; h, 9 Noble. See inside front cover.
WATSON, DR. CARR W. D. V. S. M. D. C., Veterinary Hospital, 3 Cedar; h, 9 Noble. See inside front cover
George A., ship fitter, Brunswick rd, R. D. 3
Michael O., works Bath Iron Wks, R. D. 3
Osmond W., ship fitter, Bath, R. D. 3
Perley N., supt bridges & buildings M. C. R. R., 5 Noble
R. J., Mrs., 13 Stone
Sarah M., Mrs., wid of Sidney. 9 Noble
Watts, Grace, shoe shop opr., Freeport
Mason A., farmer, Moody rd, R. D. 4
Weatherill, Edith H., Miss. 34 School
Edward H., Bowd. Coll. student. 34 School
Frank P., travelling salesman, h. 34 School
WEBB, F. C., groceries & provisions, boots, shoes, dry goods, 20 Maine; h, 10 Lincoln

F. C. WEBB

Dealer in

FANCY GROCERIES, MEATS and PROVISIONS

Telephone

20 MAINE STREET,

BRUNSWICK, MAINE

-
- Webber, Albert L., truckman, 55 Jordan ave
A. R. Mrs., wid Albert R., 7 Stetson
Hiram A., photographer, 98 Maine; bds 8 Lincoln

McFADDEN'S GROCERY AND MEAT MARKET

NEXT TO TOWN HALL

We pride ourselves on the good quality of our goods, only the best of good things grocerywise here.

- WEBBER, GEO. B.**, photographer and picture framer, 98
Maine; h, 157 Maine. See p 8
- Weeman, Abbie C. Miss, 26 Dunning
- Weeks, Fannie J., Mrs., wid of L. M., 7 Pleasant
Harry, travelling salesman, 20 Bank
- Welch, Frank H., emp Baxter Pap. Box Co., 14 Bank
Margaret, Miss, emp Inman Inn, 11 Pleasant
- Westcott, Henry W., market gardener, 3 River
- Wheatley, Viola, emp Baxter Pap. Box Co., bds 8 Center
- Weybrant, Clark, emp Me. Cent. Cafe., rms 179 Maine
- Wheeler, Albert A., farmer, Prince's Pt. rd, R. D. 1
Edward W., lawyer (Wheeler & Howe) h, 31 Federal
Eldrich, clerk Geo. Stetson, 13 Federal
Frank, Citizens' Laundry, 17 Dunlap
Gilbert M., traveling salesman & printer, Town Bldg; h, 9
Page
Hattie, Mrs., wid of J., 13 Federal
Hannah, Mrs., wid of Hiram, Prince's Pt rd, R. D. 1
- Wheeler & Howe (Edw. W. Wheeler, G. Allen Howe), attorneys-
at-Law, cor Maine & Bank
Mary L., Mrs., wid of H. W., 31 Federal
- White, Charles H., sailor, 65 Water
Laura Mrs., travelling saleslady, bds 6 Cedar
Marguerite, Town Farm, 44 Water
Percival W., 275 Maine
Richard, student Bowdoin College, 275 Maine
- Whitehouse, Geo. E., groceries & provisions, 193 Maine; h, 268
Maine
- Whitmore, Helen M., Miss, h, 63 Federal
Ellen J., Miss, 82½ Federal
Stephen C., attorney-at-law, recorder Municipal Ct., Dis-
closure Com'r, off. 76 Maine; h, 63 Federal
- Whitney, John E., emp Pejeps. Pap. Co., 5 Stetson
- Whitten, Frederick C., mail carrier, 17 Cleaveland
Myra A., Mrs., wid of S. T., 17 Cleaveland.
- Whittier, Frank N., M. D. professor hygiene and physical train-
ing; professor pathology and bacteriology, Bowd. Coll.,
161 Maine

JOHN W. RILEY - Life Insurance

GIVEN'S Ice Cream

74 Maine Street. Phone 52-R

86

BRUNSWICK DIRECTORY

Wight, Perley A., farmer, River rd, R. D. 4

Allen, farmer, River rd, R. D. 4

Wilder, Gerald G., assistant librarian, Bowd. Coll., h, 7 McKeen

Wiley, James, baker, 8 Elm

Will, Edgar A., optometrist, 98 Maine; h, 40 Cumberland

WILL, J. F. & CO., dry goods, ladies' suits & coats, carpets, draperies, etc. (Jas. F. Will pres, John L. Purington, treas). See p 2

WILL, JAS. FRED, (pres J. F. Will & Co.) h, 15 High Theodore D., watchmaker, 98 Maine; bds 40 Cumberland

Willes, Geo. D., Supt Trenton Spar mill, Topsham, 5 Potter

W. D., miner, 5 Potter

Willett, Chas. P., brakeman M. C. R. R., 15 Bath

Willis, Edw. H., 49 Cumberland

Williams, Evelyn, bds 8 Gilman ave

Geo. H., farmer, River rd

Howard L., farmer, Moody rd

Harry E., rural mail carrier, River rd, R. D. 4

Herbert E., M. C. R. R. carpenter, 38 School

Lenora, Miss, 11 McKeen

Wm. S., farmer, Moody rd

Wilson, A. E. Mrs., wid of D. H., 4 School

Albert H., emp shoe shop, Bunganue rd, R. D. 4

Bertha, Miss, 70 Jordan ave

Ernest, mason, 7 Stone

WILSON, FREDERICK H., druggist, mfr patent medicines, 82 Maine; h, 10 High

WILSON'S PHARMACY

Established 1820

82 MAINE STREET,

BRUNSWICK, MAINE

John, farmer, Ward rd

John A., farmer, Highland rd, R. D. 4

John E., mason, Bunganue rd, R. D. 4

Horace S., carpenter, 282 Maine

Howard, farmer & mason, Caseo rd, R. D. 4

ALL OUR
PASTRIES ARE
HOME
MADE

Maine Central Cafe

NEXT TO M. C. R. R. STATION

FIRST-CLASS
DINING ROOM
ORDER COOKING
A SPECIALTY

- Lizzie D., Mrs., wid of Jefferson, 7 Stone
Margaret L., Miss, violinist, bds 10 High
Winchell, Jennie F., Mrs., wid of John P., h, 169 Maine
John P., emp Cabot Mill, bds 169 Maine
Melvina, Miss, emp Baxter Pap. Box Co., 16 Center
Sue S., Miss, music teacher, bds 169 Maine
Wing, Harry M., drives truck team, 11 Stetson
Winship, Julia Mrs., 254 Maine
Winslow, Carrie E., waitress Eagle Hotel, 42 Harpswell
Chas. D., farmer, Durham rd, R. D. 4
Charles H., carpenter Bowd. Coll., 15 Dunning
Fred C., painter, 42 Harpswell
Josie, Mrs., fancy work, wid of John
Wissman, Luey Mrs., 4 School
Woodard, Cora, Miss, emp Baxter Pap. Box Co., 18 School
Woodward, Augusta, Mrs., wid of Wm. G., Hardings R. D. 3
Barton J., emp M. C. R. R., bds 10 Noble
Frank M., switchman M. C. R. R., bds 10 Noble
Harry L., farmer, Hardings, R. D. 3
Horace E., farmer, Coombs rd
Lettie, Mrs., wid of Samuel, Great Island rd
Lula M. Miss, cashier J. F. Will & Co., bds 11 Page
Mary, Mrs., wid of Wm. B., 10 Noble
Osborne T., farmer, 11 Page
Samuel, farmer, 11 Page
Woodruff, Edith S., Miss, bds 262 Maine
Frank E., professor Greek language and Literature Bowd.
College, 262 Maine
John H., M. D., physician, h, 262 Maine
Robert T., attorney-at-law, student Harvard Law school, h,
262 Maine
Woodside, Edward H., sales stable, Post Office Pl., h, 5 High
Ella M., Mrs., wid of J. A., 8 Spring
E. Josephine Miss, 8 Spring
Fannie A., Miss, 5 High
Harry, farmer, Maquoit rd, R. D. 3
Hiram A., farmer, Maquoit rd, R. D. 3
John O., carpenter M. C. R. R., 5 Summer

**TELEPHONE your orders
for PIANO TUNING to**

RILEY'S Music Store

TELEPHONE 41-2

Given's Candy Kitchen

WHOLESALE & RETAIL 74 Maine St. Phone 52-R

88

BRUNSWICK DIRECTORY

Julia M., Miss, 5 High

Laura, Mrs., wid of Russell, R. D. 4

Mary Miss, 5 High

Work, William, retired, P. O. Bath

Wottan, Emily, Mrs., emp Cabot Mill, bds 64 Pleasant

Wright, Chas. E., foreman Harding farm, Hardings, R. D. 3

Wyman, Ellen, Miss, bds 110 Union

James A., carpenter, 110 Union

York, Abram, emp cemetery, 17 Spring

Chas. L., barber, 36 School

Ernest E., book keeper, Pejeps. Pap. Co., 17 Spring

Harry A., emp M. C. R. R., 17 Spring

John H., farmer, Durham rd, R. D. 4

Thomas A., carpenter, 14 Stanwood

YOUNG & AUSTIN, (W. B. Young, H. H. Austin) Carriage
& Sign Painters, 71 Union

Young & Austin

PAINTERS

FIRST CLASS WORK ON CARRIAGES AND SLEIGHS

Our Work is done Promptly and our Prices are Reasonable

SIGN PAINTING A SPECIALTY

71 UNION STREET,

BRUNSWICK, MAINE

Harry G., farmer, Durham rd, R. D. 4

YOUNG, WM. B., carriage painter, Durham rd, R. D. 4

Zeta Psi House, 20 College

Cigars
Tobaccos
Pipes

Good Coffee
a specialty

For a Quick Lunch drop in at

The Maine Central Cafe

Ice Cream
Sodas
Candies

Next to M. C.
R. R. Station

BOWDOIN COLLEGE

Undergraduate Directory

1910

(By courtesy of Prof. Geo. T. Little, Librarian)

ABBREVIATIONS: Appleton Hall, A. H.; Maine Hall, M. H.; Winthrop Hall, W. H.; Alpha Delta Phi House, A. D. Ho.; Beta Theta Pi House, Beta Ho.; Delta Upsilon House, D. U. Ho.; Delta Kappa Epsilon House, D. K. E. Ho.; Kappa Sigma House, Kap. Sig. Ho.; Psi Upsilon House, Psi U. Ho.; Theta Delta Chi House, T. D. Ho.; Zeta Psi House, no abbreviation.

UNDERGRADUATES

SENIORS—CLASS OF 1910

Name	Residence	Room
Babbitt, George H.,	Albany, N. Y.,	A. D. Ho.
Ballard, Harold B.,	Gardiner	Kap. Sig. Ho.
Boynton, Chester A.,	North Whitefield	1 W. H.
Brown, Stuart F.,	Whitinsville, Mass.	Kap. Sig.
Cary, Charles A.,	East Machias	D. K. E. Ho.
Clifford, John D.,	Lewiston	A. D. Ho.
Colbah, Henry J.,	Dexter	7 A. H.
Cole, Gardner W.,	East Raymond	7 M. H.
Crosby, John L.,	Bangor	D. K. E. Ho.
Crossland, Edgar,	Brunswick	17 Cleveland St.
Crowell, Ralph S.,	Bangor	D. K. E. Ho.
Deming, Clyde L.,	Cornish Ctr., N. H.	T. D. Ho.
Easman, Richard R.,	Ft. Fairfield	Zeta Psi Ho.
Eaton, Carleton W.,	Calais	252 Maine St.

MILEAGES

For Sale and to Rent
Town Building
TEL. 41-2

John W. Riley

Given's Smokers' Supplies

B. B. B. Pipes. 74 Maine Street. Phone 52-R

90

BRUNSWICK DIRECTORY

Name	Residence	Room
Edwards, Sumner,	Bethel	23 A. H.
Evans, Frank C.,	Camden	27 W. H.
Grace, Ralph B.,	Saco	29 W. H.
Guptill, William S.,	Gorham	11 Cleveland St.
Hale, Robert,	Portland	Psi U. Ho.
Hamburger, James F.,	Hyde Park, Mass	23 A. H.
Hansen, Harlan F.,	Portland	14 A. H.
Hawes, Henry Q.,	Westbrook	23 W. H.
Hill, Merrill C.,	Groveville (Buxton)	29 W. H.
Hobbs, Elmer H.,	Waterboro	Beta Ho.
Kendrie, Frank E.,	Ocean Park	Beta Ho.
Knight, Frank W.,	Rockland	11 Pleasant St.
Marsh, Harold P.,	Sheldon, Vt.	T. D. Ho.
Martin, Robert B.,	Augusta	D. K. E. Ho.
Matthews, Edward C., Jr.,	Portsmouth, N.H.	D. K. E. Ho.
Morss, Philip B.,	Medford, Mass.	16 W. H.
Morss, Robert D.,	Medford, Mass.	7 W. H.
Newman, William P.,	Bar Harbor	T. D. Ho.
Niekerson, Parker T.,	Boothbay Harbor	31 M. H.
Nulty, William B.,	Buckfield	1 W. H.
Otis, Thomas,	N. Bedford, Mass.	Kap. Sig. Ho.
Peters, Clinton N.,	Portland	Psi U. Ho.
Robinson, Warren E.,	Arlington, Mass.	A. D. Ho.
Ross, Rodney E.,	Kennebunk	Psi U. Ho.
Rowell, Harold E.,	Skowhegan	7 M. H.
Sanborn, William H.,	Portland	Psi U. Ho.
Slocum, Harold W.,	Albany, N. Y.	T. D. Ho.
Smith, Leon H.,	Portland	T. D. Ho.
Stephens, Winston B.,	N. Bedford, Mass.	A. D. Ho.
Stone, Alfred W.,	Bangor	7 A. H.
Thompson, Ralph L.,	Brunswick	29 Federal St.
Townsend, Frank D.,	Brunswick	156 Maine St.
Tuttle, Raymond A.,	Freeport	T. D. Ho.
Wandtke, Alfred W.,	Lewiston	D. U. Ho.
Warren, Herbert E.,	Woodsville, N. H.	23 M. H.
Webster, Edward H.,	Washington, D. C.,	8 M. H.
Webster, Fred P. M. D.,	Portland	Portland
Webster, Sereno S.,	Augusta	Beta Ho.
Weeks, Harold E.,	Fairfield	Psi U. Ho.
Weston, George C.,	Augusta	Beta Ho.
Williams, Thomas W.,	Houlton	D. K. E. Ho.
Wing, Earl L.,	Kingfield	D. U. Ho.
Woodward, Harry W.,	Col. Springs, Col.	D. K. E. Ho.

McFADDEN'S GROCERY AND MEAT MARKET

NEXT TO TOWN HALL

We pride ourselves on the good quality of our goods, only the best of good things grocerywise here.

BRUNSWICK DIRECTORY

91

JUNIORS—CLASS OF 1911

Name	Residence	Room
Allen, William C.,	St. Paul, Minn.	D. K. E. Ho.
Bailey, Ralph E., (1910)	Skowhegan	Psi U. Ho.
Berry, Harrison M.,	Gardiner	D. U. Ho.
Bickmore, Harold V.,	Augusta	Beta Ho.
Black, Fred C.,	Rockland	Psi U. Ho.
Brummett, John L.,	Roxbury, Mass.	Beta Ho.
Burgh, David T.,	Westbrook	17 W. H.
Burkett, Franz U.,	Union	D. K. E. Ho.
Burnham, Harold N.,	Bridgton	Beta Ho.
Burns, Frank H.,	Bristol Mills	Zeta Psi Ho.
Byles, Charles H.,	Central Village, Conn.	32 W. H.
Callahan, William H.,	Lewiston	31 W. H.
Cartland, John E.,	Lisbon Falls	Beta Ho.
Clark, Linwood E.,	Wilton	T. D. Ho.
Cole, Arthur H.,	Haverhill, Mass.	Psi U. Ho.
Curtis, John L.,	Candem.	Beta Ho.
Curtis, Willard H.,	Dennysville	17 W. H.
Davis, Lawrence,	Bradford	Beta Ho.
Dreear, Samuel H.,	Washington, D. C.	12 A. H.
Emerson, Walter N.,	Bangor	Beta Ho.
Fifield, Ernest G.,	Conway, N. H.	D. K. E. Ho.
Genthner, Sylvan B.,	Newcastle	29 M. H.
Hansen, Philip H.,	Portland	10 A. H.
Hastings, Hugh W.,	Fryeburg	9 W. H.
Hawes, Charles B.,	Bangor	11 M. H.
Hieborn, Alden S.,	Augusta	D. K. E. Ho.
Hine, Harold K.,	Dedham, Mass.	19 A. H.
Hine, Roderick P.,	Dedham, Mass.	19 A. H.
Horsman, Read C.,	Princeton	30 M. H.
Hussey, Stetson H.,	Blaine	Zeta Psi Ho.
Hylar, David S.,	Rockland	Zeta Psi Ho.
Johnson, Alfred W.,	Augusta	D. U. Ho.
Johnson, John L.,	Houlton	Zeta Psi Ho.
Kellogg, Chester E.,	Melrose, Mass.	21 A. H.
Kern, Edward E.,	Woodfords	Beta Ho.
Kimball, Philip H.,	Gorham	29 A. H.
King, Elmer H.,	Syracuse, N. Y.	4 M. H.
Lawlis, Robert M.,	Houlton	D. K. E. Ho.
McFarland, L.,	Portland	D. U. Ho.
McGlone, Frank B., (1910)	Natick, Mass.	5 Cedar St.
McLaughlin, Harry B., (1910)	Albany, N. Y.	23 M. H.
Macomber, George H.,	Augusta	Beta Ho.
Marston, Harold P.,	Chicago, Ill.	T. D. Ho.

For all **Insurance** Call **John W. Riley**
Kinds of on

GIVEN'S Cigars, Cigarettes, Tobacco

WHOLESALE & RETAIL 74 Maine St. Phone 52-R

92

BRUNSWICK DIRECTORY

Name	Residence	Room
Merrill, William F..	Skowhegan	Zeta Psi Ho.
Meserve, Philip W..	Portland	32 M. H.
Mikelsky, Lewis L. (1910)	Bath	19 M. H.
Miller, Paris E..	Cumberland Center	32 W. H.
Oram, Julius C..	Brunswick	30 M. H.
Oxnard, Charles L..	W. Medford, Mass.	29 A. H.
Parkman, Lawrence P..	Portland	8 W. H.
Pieree, Stanley W.,	Bath	11 W. H.
Pope, Alton S.,	Manchester	8 McKean St.
Purington, Frank H.,	Mechanic Falls	14 W. H.
Redfern, Donald	Swampscott, Mass.	Psi U. Ho.
Roberts, John L.,	Brunswick	102 Pleasant St.
Robinson, Harrison L.,	Bangor	11 W. H.
Sanborn, Oliver T.,	Portland	Psi U. Ho.
Sanford, Gardner	Boston, Mass.	11 M. H.
Skelton, Edward W.,	West Brooksville	31 W. H.
Skillin, Waldo T.,	Hallowell	D. U. Ho.
Smith, Charles A.,	W. Medford, Mass.	4 M. H.
Smith, Earl B.,	Brunswick	50 Federal St.
Somes, Abraham J.,	Mt. Desert	D. U. Ho.
Straw, Palmer,	Portland	15 Cleaveland St.
Sullivan, Richard W.,	W. Roxbury, Mass.,	D. U. Ho.
Weeks, DeForest,	Cornish	D. U. Ho.
White, Harold S.,	Lewiston	A. D. Ho.
White, Joseph C.,	Bangor	9 W. H.
Wiggin, Harry L.,	Boston, Mass.	D. K. E. Ho.

SOPHOMORES—CLASS OF 1912

Adams, Charles F., Jr.,	Auburn	T. D. Ho.
Allen, James B.,	Mt. Desert	Psi U. Ho.
Atwood, William E.,	Paris	8 M. H.
Auten, Meredith B.,	Cass City, Mich.	Psi U. Ho.
Bailey, Charles O. Jr.,	Sioux Falls, S. D.	7 W. H.
Bailey, Merton G.,	Woodfords	Beta Ho.
Barbour, Elden G.,	Yarmouthville	9 M. H.
Bradford, Eugene F.,	Bangor	11 A. H.
Bragdon, Lester L.,	Wells	31 A. H.
Brooks, George C.,	Reading, Mass.	D. K. E. Ho.
Bryant, Herbert L.,	Round Pond	2 A. H.
Burlingame, Mark W.,	Winthrop, Mass.	Zeta Psi Ho.
Chapin, William H.,	Saco	32 W. H.
Churehill, Kenneth,	Newtonville, Mass.	5 W. H.
Clarke, Chester L.,	Portland	Kappa Sig. Ho.

ON YOUR WAY

Stop at our store and let us take the order for your groceries and meats. We give you polite attention and all orders filled promptly, reasonably priced, reliable goods.

NELSON McFADDEN

NEXT TO TOWN HALL

Name	Residence	Room
Clifford, William H.,	Lewiston	A. D. Ho.
Cole, Philip P.,	Bath	20 A. H.
Cole, Robert D.,	Arlington H'ts, Mass.	16 A.H.
Cousins, Edgar F.,	Oldtown	262 Maine St.
Cressey, George F.,	Portland	28 A. H.
Daniels, Theodore W.,	Natick, Mass.	D. U. Ho.
Davis, Francis W.,	Newton, Mass.	22 M. H.
Davis, Herbert A.,	Portland	16 A. H.
Fisher, Ransom E.,	Ridlonville	29 M. H.
Foote, Lowell S.,	Dover, N. H.	Beta Ho.
Foss, Reginald E.,	Skowhegan	16 M. H.
Fuller, Walter A.,	Bangor	22 M. H.
Gibson, Arthur C.,	Jamaica Pl., Mass.,	13 W. H.
Gillin, James McK.	Bangor	15 W. H.
Gordon, Eugene B.,	Brewer	Beta Ho.
Gray, Maurice H.,	Oldtown	D. K. E. Ho.
Greenleaf, Walter J.,	Portland	24 W. H.
Harrington, Francis E.,	Rockland	Beta Ho.
Hart, Fred W.,	Camden	27 W. H.
Hathaway, Raymond W.,	Providence, R. I.,	5 M. H.
Houston, Robert C.,	Guilford	D. K. E. Ho.
Hurley, John L.,	Malden, Mass.,	Zeta Psi Ho.
Joy, John H.,	Roxbury, Mass.	28 A. H.
Kateon, Fred L.,	Bath	5 A. H.
Keating, Harry McL.	Rockland	Harpwell St.
Kent, Edward W.,	Bremen	20 M. H.
Kern, George C.,	Woodfords	17 M. H.
King, Harold F.,	S. Scituate, R. I.,	4 Cleveland St
King, Robert P.,	Ellsworth	Psi U. Ho.
Knowles, Stanley S.,	Augusta	17 M. H.
Leigh, Edward O.,	Seattle, Wash.	Kap. Sig. Ho.
Lincoln, Lendell D.,	Wayne	4 Cleveland St.
Lippincott, Leon S.,	Augusta	23 W. H.
Locke, Herbert E.,	Augusta,	32 A. H.
Long, Clarence R.,	St. Albans, W. Va.	169 Maine St.
McCormick, William A.,	S. Framingham, Mass.	D. U. Ho.
McKenney, Jesse H.,	Brunswick	56 Pleasant St.
Madison, Arthur A.,	Montgomery, Ala.	12 A. H.
Makepeace, True E.,	Farmington	15 M. H.
Maloney, Earl F.,	So. Thomaston	24 M. H.
Marsh, Seward J.,	Farmington	D. U. Ho.
Means, Leland G.,	Orleans, Neb.,	D. K. E. Ho.
Mifflin, John H.,	Exeter, N. H.	D. U. Ho.
Morss, Edward L.,	Medford, Mass.	16 W. H.
Morton, Colby L.,	Friendship	D. U. Ho.

**TELEPHONE your orders
for PIANO TUNING to**

RILEY'S Music Store

TELEPHONE 41-2

Given's Candy Kitchen

WHOLESALE & RETAIL 74 Maine St. Phone 52-R

94

BRUNSWICK DIRECTORY

Name	Residence	Room
Nichols, George H.,	No. Grafton, Mass.	28 W. H.
O'Neil, Joseph C.,	So. Portland	4 W. H.
Parcher, Arthur H.,	Ellsworth	17 M. H.
Partridge, Ben W. Jr.,	Gardiner	Psi U. Ho.
Pratt, Lyde S.,	Farmington	15 M. H.
Purington, Ellison S.,	Mechanic Falls	14 W. H.
Riggs, Benjamin H.,	Woodfords	30 W. H.
Rodick, Burleigh C.,	Freeport	24 M. H.
Russell Earle L.,	Portland	30 A. H.
Simpson, Frederick B.,	Bangor	11 A. H.
Skillin, Carl D.,	Hallowell	13 M. H.
Slocum, Frank D.,	Albany, N. Y.,	18 M. H.
Smith, Frank A.,	Calais	4 A. H.
Spinney, William R.,	Freedom	Kap. Sig. Ho.
Sprague, Peleg W.,	Bath	Bath
Stewart, George H.,	Bath	Bath
Tibbetts, George A.,	Brunswick	75 Pleasant St.
Timberlake, Carl B.,	Lancaster, N. H.	27 M. H.
Torrey, Edward W.,	Peabody, Mass.	30 W. H.
Vannah, Harold P.,	Winslow's Mills	20 M. H.
Walton, Everett P.,	New Vineyard	14 M. H.
Warren, Carle O.,	Gorham	17 Cleaveland St.
Weatherill, Edward H.	Brunswick	34 School St.
Weeks, Ernest E.,	Cornish	D. U. Ho.
White, Heman A.,	Bangor	5 W. H.
White, Richard F.,	Brunswick	273 Maine St.
Wilson, Edmund,	Portland	22 W. H.
Woodecock, Allan,	Bangor	3 A. H.

FRESHMEN—CLASS OF 1913

Abbott, Chester G.,	Lynn, Mass.,	Kap. Sig. Ho.
Alexander, Moses B.,	Houlton	Zeta Psi Ho.
Andrews, Harold A.,	E. Conway, N. H.	31 A. H.
Arenovsky, Harold C.,	Westbrook	11 Everett St.
Ashey, Harold Charles L.,	Leicester, Mass.	8 W. H.
Baker, Edward O.,	No. Adams, Mass.	10 M. H.
Beal, Raymond C.,	Lisbon Falls	Lisbon Falls
Belknap, Robert W.,	Damariscotta	26 M. H.
Brown, Josiah S.,	Whitinsville, Mass.	Kap. Sig.
Buck, Percy C.,	Harrison	4 Cleaveland St.
Bull, Charles R.,	Monticello	15 W. H.
Burleigh, Edwin C.,	Augusta	9 A. H.
Busfield, Manning H.,	No. Adams, Mass.	10 M. H.
Caldwell, Wilbur C.,	Buckfield	21 A. H.

Cigars
Tobaccos
Pipes

For a Quick Lunch drop in at

Ice Cream
Sodas
Candies

Good Coffee
a specialty

The Maine Central Cafe

Next to M. C.
R. R. Station

Name	Residence	Room
Carr, John C.,	Frankfort	3 M. H.
Chapman, Clyde R.,	Fairfield	Zeta Psi Ho.
Childs, John S.,	Lewiston	2 M. H.
Clancy, John T.,	New York City	18 W. H.
Comery, Sanford B.,	Thomaston	6 Cleaveland St.
Conant, Reginald O.,	Portland	10 W. H.
Conant, Richard O.,	Portland	D. K. E. Ho.
Coombs, Warren C.,	Camden	18 Potter St.
Cowan, Frank I.,	Pittsfield	13 M. H.
Craig, Vurnyer A.,	Brookton	D. U. Ho.
Creighton, James A.,	Thomaston	21 M. H.
Crosby, Lawrence A.,	Bangor	13 A. H.
Crowell, Cedric R.,	Richmond Hill, N. Y.	9 M. H.
Cummings, George O.,	Portland	6 A. H.
Cushman, Albert P.,	Bangor	21 M. H.
Dennis, Alonzo G.,	Medford, Mass.	18 A. H.
Devine, John J.,	Portland	D. K. E. Ho.
Dodge, Leon,	Newcastle	18 W. H.
Dole, Stanley F.,	Portland	25 M. H.
Donnelly, Francis T.,	Bangor	A. D. Ho.
Douglas, Paul H.,	Ithaca, N. Y.	3 M. H.
Duffey, George C. Jr.,	Medford, Mass.,	Kap. Sig. Ho.
Dunn, Percy O.,	Yarmouthville	7 Page St.
Dunphy, John E.,	Portland	T. D. Ho.
Eberhardt, Walter F.,	New York City	26 W. H.
Edwards, Frederick T.,	Milwaukee, Wis.	5 McLellan
Emery, Paul H.,	Portland	17 Cleaveland
Emery, Theodore E.,	Randolph	28 M. H.
Farnham, Charles R.,	Bath	21 W. H.
Fisk, Anthony H.,	Brunswick	1 Boody
Fuller, Edwin J.,	Groveland, Mass	18 Bowker
Gardner, Daniel E.,	Calais	25 W. H.
Gilbert, Harold D.,	Farmington	15 A. H.
Grant, Alton L.,	Lewiston	2 M. H.
Greene, Merton W.,	Madison	8 A. H.
Greene, Winthrop S.,	Worcester, Mass.	262 Maine
Greenwood, C.,	Medford, Mass.	25 M. H.
Hagan, Mark L.,	Bath	52 Harpswell
Hagar, Raymond K.,	Island Falls	4 Cleaveland
Hall, Harry H.,	Sturbridge, Mass.	1 A. H.
Hall, Henry L.,	Camden	8 McKeen
Haskell, Charles B. Jr.,	Pittsfield	9 A. H.
Hazelton, Philip T.,	Portland	12 W. H.
Henry, George R.,	Portsmouth, N. H.	17 A. H.
Hinch, Stanley J.,	Danforth	4 A. H.

JOHN W. RILEY - Life Insurance

GIVEN'S Ice Cream

74 Maine Street. Phone 52-R

96

BRUNSWICK DIRECTORY

Name	Residence	Room
Holt, Benjamin D.,	Portland	6 A. H.
Holt, William,	North Bridgton	3 A. H.
Howe, George W.,	Milo	18 A. H.
Howes, Herbert M.,	Ridlonville	1 A. H.
Hughes, Stephen W.,	So. Portland	4 W. H.
Johnson, Herman A.,	Bath	5 A. H.
Jones, Leon E.,	Portland	19 W. H.
Knight, Ira B.,	Derry Village, N.H.	Kap. Sig.
Leavitt, Verd R.,	Wilton	6 W. H.
Lewis, John,	Skowhegan	16 M. H.
Lippincott, Wilmot C.,	Augusta	14 A. H.
Lord, Fred R.,	Bath	32 M. H.
Ludwig, Lawrence G.,	Houlton	Zeta Psi Ho.
Lunt, Paul C.,	Portland	27 M. H.
McMahon, William B.,	Brunswick	60 Cumberland
McMurtrie, Douglas H.,	Woodfords	26 W. H.
McNeally, Eugene W.,	Portland	28 A. H.
Marden, Aaron, Jr.,	Farmington	14 W. H.
Mathews, Percy W.,	Lubec	D. U. Ho.
Miller, Harold W.,	Lynn, Mass.	28 A. H.
Mitchell, John A.,	Gallipolis, O.	206 Maine
Moulton, Bryant E.,	Portland	19 W. H.
Newell, Joseph H.,	Richmond	Beta Ho.
Nixon, William J.,	E. Rochester, N. H.	27 A. H.
Nolin, Frank E.,	Skowhegan	262 Maine
Norton, James A.,	Phillips	3 M. H.
Page, Clifton O.,	Bath	18 W. H.
Palmer, Ray E.,	Bath	21 W. H.
Parkhurst, Albert E.,	Presque Isle	20 A. H.
Perham, Harry L.,	S. Ackworth, N.H.	6 Cleaveland
Perry, Stephen C. Jr.,	Portland	T. D. Ho.
Peters, Almon L.,	Malden, Mass.	26 M. H.
Philoon, James E.,	Auburn	6 W. H.
Pike, Sumner T.,	Lubec	6 M. H.
Powers, Ralph A.,	Brookline, Mass.	22 A. H.
Pratt, Leo W.,	Wilton	27 A. H.
Pratt, Loring,	Elmira, N. Y.	Psi U. Ho.
Reynolds, Harris W.,	Brookline, Mass.	24 A. H.
Robinson, Ira B.,	Bath	Beta Ho.
Rogers, Walter H.,	Topsham	18 Potter
Rowe, Henry,	Oldtown	31 M. H.
Rowell, Parker W.,	Roxbury, Mass.	Psi U. Ho.
Saunders, Daniel,	Lawrence, Mass.	22 A. H.
Savage, Paul C.,	Bangor	13 A. H.
Sewall, Donald S.,	Bath	12 W. H.

ALL OUR
PASTRIES ARE
HOME
MADE

Maine Central Cafe

NEXT TO M. C. R. R. STATION

FIRST-CLASS
DINING ROOM
ORDER COOKING
A SPECIALTY

Crawford Ranges

Have more improvements than any other range. Best Bakers and most economical in fuel. . .



Hundreds of Satisfied Customers in Brunswick

SEND FOR CATALOGUE

EATON HARDWARE CO.

SOLE AGENTS FOR

Brunswick and Vicinity

MILEAGES

For Sale and to Rent
Town Building
TEL. 41-2

John W. Riley

Given's Smokers' Supplies

B. B. B. Pipes. 74 Maine Street. Phone 52-R

98

BRUNSWICK DIRECTORY

MARBLE & GRANITE MONUMENTS

BRUNSWICK MARBLE and GRANITE WORKS

WE CARRY NEW
DESIGNS IN
STOCK

H. D. LOVELL

Proprietor

First Class Work at Reasonable Prices

WE MAKE DUPLI-
CATE WORK A
SPECIALTY

22 Middle Street,

Brunswick, Me.

H. T. NASON

Dealer in

STAPLE AND FANCY GROCERIES

Specialties: Rego Flour, Mardana Tea, Algonquin Club Coffee
and Heinz's Pickles.

195 MAINE STREET,

BRUNSWICK, ME.

This Directory . .

is but one of the many books turned out
by us yearly.

We are also equipped with a first class
Job Office and make a specialty of hur-
ried orders. Try us next time.

W. H. WEEKS

223 Lisbon Street,

Lewiston, Maine

McFADDEN'S GROCERY AND MEAT MARKET

NEXT TO TOWN HALL

We pride ourselves on the good quality of our goods, only the
best of good things grocerywise here.

Name	Residence	Room
Shackford, Lester B.,	So. Poland	6 M. H.
Skolfield, George L. Jr.,	Brunswick	153 Maine
Smith, Lawrence W.,	Portland	10 W. H.
Stetson, Alvah B.,	Brunswick	35 Cumberland
Tilton, Albert D.,	So. Portland	17 Cleaveland
Torsney, George A.,	Berlin, N. H.	Zeta Psi Ho.
Trott, John H.,	Yarmouth	Yarmouth
Tucker, Harold A.,	Farmington	1 M. H.
Tuttle, Curtis,	Colusa, Cal.	13 W. H.
Tuttle, Earle B.,	Freeport	Freeport
Twombly, William F.,	Reading, Mass.	D. K. E. Ho.
Walker, Harry B.,	Biddeford	15 A. H.
Welch, Arthur D.,	Portland	T. D. Ho.
Weston, Andrew D.,	Mechanic Falls	Kap. Sig. Ho.
Whittier, Luther G.,	Farmington	26 A. H.
Wiggin, Frederic S.,	Saco	3 W. H.
Wish, Fred D. Jr.,	Portland	24 W. H.
Wood, Philip S.,	Bar Harbor	25 A. H.
Wyman, Thomas C.,	Woodfords	32 A. H.

SPECIAL STUDENTS

Archer, Harold D.,	Dorchester, Mass.	25 A. H.
Bosworth, Bernard D.,	Leominster, Mass.	5 M. H.
Carney, Harold E.,	Portland	30 A. H.
Gates, Herbert F.,	Constantinople, Turkey	25 W. H.
Graham, George M.,	Topsham	Topsham
Hale, John T.,	Lewiston	2 M. H.
Marston, Clair R.,	Skowhegan	10 A. H.
Montgomery, William E.,	Wakefield, Mass.	26 A. H.
Wilson, George F.,	Albion	12 M. H.

MEDICAL STUDENTS

*Third and Fourth Year Medical Students room in Portland.
First and Second Year Students appear below.*

SECOND YEAR

Bennett, Roland J.,	Dover, N. H.,	1 High
Brown, Freeman F.,	Vinalhaven	1 High
Buck, George H.,	Harrison	6 Cleaveland
Dunn, Archibald W.,	Auburn	D. U. Ho.
Fogg, Neil A.,	Freeport	Freeport
Hammond, Walter J.	Howland	6 Cleaveland

For all Kinds of Insurance Call on John W. Riley

GIVEN'S Cigars, Cigarettes, Tobacco

WHOLESALE & RETAIL 74 Maine St. Phone 52-R

100

BRUNSWICK DIRECTORY

Name	Residence	Room
Hendee, Walter W.,	Augusta	23 Noble
Jackson, Sumner W.,	Waldoboro	102 Union
Johnson, Henry L.,	Brunswick	44 Union
Lente, Harry H.,	Franklin, Mass.	6 Cleveland
Merrill, Clyde H.,	Auburn	12 Pleasant
Pratt, Harold S.,	Farmington	1 M. H.
Rosen, William,	N. Bedford, Mass.	59 Harpswell
Seaman, Clarence L.,	Hartland	102 Union
Stanley, Orancl H.,	Fryeburg	6 Cleveland

FIRST YEAR

Arey, Harold C.,	Camden	30 Cumberland
Bridge, Ezra R.,	Brunswick	10 Harpswell
Buck, Wallace E.,	Portland	9 McLellan
Coombs, Wyeon A.,	Vinalhaven	16 Lincoln
Echols, Francis S.,	Hartford, Conn.,	254 Maine
Gordon, Isaac L.,	Lincoln	17 Elm
Gould, Carlisle R.,	Somersworth, N. H.	30 Cumberland
Hanscom, Ridgley F.,	N. London, Conn.	32 Pleasant
Lafleche, Renie R.,	Caribou	30 Cumberland
Lippincott, Leon S.,	Augusta	23 W. H.
McGilvery, Wilfred N.,	Lewiston	10 Cleveland
McNeil, Henry D.,	Bangor	234 Maine
Moulton, Albert W.,	Portland	19 W. H.
Nelson, Chesley W.,	W. Southport	7 Everett
Paine, Edward W.,	Winslow	30 Cumberland
Roberts, Edward R.,	Portland	38 College
Ross, Harold D.,	Phillips	16 Lincoln
Scribner, Herbert C.,	Bangor	234 Maine
Sullivan, Philip S.,	Biddeford	30 Cumberland
Trickey, Winfield B.,	E. Corinth	9 McLellan
Waldron, Francis D.,	Waterville	59 Harpswell
Winslow, Everett S.,	Portland	38 College
Witherell, Harry D.,	Cornish, N. H.	102 Union
Woodman, Samuel L.,	Winthrop	59 Harpswell

ON YOUR WAY

Stop at our store and let us take the order for your groceries and meats. We give you polite attention and all orders filled promptly, reasonably priced, reliable goods.

NELSON McFADDEN

NEXT TO TOWN HALL

Topsham Directory

1910

- Alexander, Chas. H., teamster S. T. Brown & Co., Brunswick;
h, 8 Pleasant
George, dlr Teas & Spices, Main
John, Main
- Andrews, George, clk N. McFadden, Bruns., 14 Green
- Arris, Benj. D., retired, Summer.
Etta Mrs., Main
- Atkinson, Fred W., Dep. Sher., Main.
Wm. F., painter, Main
- Bailey, Emma, Mrs., wid T. Bailey, 9 Elm
Harry W., paper maker, 9 Elm
- Baker, Louis H., musician, Main
- Barker, Edw. D., Pleasant
Francis C., emp D. & C. E. Scribner, Elm
O. A., Elm
- Barron, Annie L., Miss, teacher, Summer
Bessie M. Miss, 11 Winter
Carrie, Miss, Summer
E. B., Mrs., wid J. B., 8 Elm
Hattie S. Miss, 11 Winter
Martha Miss, Summer
Mary N., wid Wm., 11 Winter
V. V. Miss, 8 Elm
- Bartlett, Frank R., electrician, Bruns. E. L. & P. Co., Summer
J. F., electrician, 40 Bridge
- Belanger, Amedee, emp M. C. R. R., 22 Bridge
Damase, painter, 11 Mill rd
Emile, emp M. C. R. R., bds 25 Front
Fabien, emp electric road, 18 Front
Jean Baptiste, emp M. C. R. R., bds 18 Front

TELEPHONE your orders for PIANO TUNING to RILEY'S Music Store
TELEPHONE 41-2

Given's Candy Kitchen

WHOLESALE & RETAIL 74 Maine St. Phone 52-R

102

TOPSHAM DIRECTORY

- Belanger, Leonce, mason, emp M. C. R. R., 25 Front
Lucien, emp M. C. R. R.; 5 Mill rd
- Bernier, Aimable Jr., emp Cabot Mill, 15 Mill rd
Alma, emp Cabot Mill, bds 42 Prospect
Caliste, carpenter, 42 Prospect
Camille, emp M. C. R. R., 1 Mill rd
Eddie, barber, Bruns., 42 Prospect
Edmond, emp Cabot Mill, 17 Mill rd
Erase, emp Cabot Mill, 27 Prospect
Joseph, emp Cabot Mill, bds 27 Prospect
Maria, emp Cabot Mill, bds 17 Mill rd
Victoria, emp Cabot Mill, bds 17 Mill rd
- Berry, Frank, confectionery store; bus. Main; h. Summer
Fred E., chauffeur, Summer
Ralph B., paper maker, Pleasant
- Blake, Thankful B., Miss, 3 Pleasant
- Bouchard, Abraham, emp Pejeps. Pap. Co., 2 Middle
Alfred, emp Pejeps. Pap. Co., 2 Middle
Elyear, emp Baxter Box Co., bds 2 Middle
- Boucher, F. E., paper maker, Main
- Bradbury, Lynus E., carpenter, Elnu
- Brenenstuhel, Annie M. Mrs., Main
- Brillant, Elyear, emp Gardiner Lumber Co., 25 Front
- Brown, Edwin M., Reg. of Deeds, Sag. Co.; off. Bath, h. Green
Lillian, Miss, wks Chas. Wheeler's
- Brunneau, Frank, laborer, 8 Front
- Bushaw, Augusta, Miss, Main
J. D., fireman Pejeps. Pap. Co., Main
Sadie Miss, Main
- Carpenter, M. C. Mrs., Pleasant
Marion G., teacher high school, Pleasant
- Carrier, Alfred, emp M. C. R. R., 19 Mill road
Arthur, emp Cabot Mill, 3 Bridge
- Carver, Frank E., agt. Tarbox Exp., P. O. Bruns.; h. Green
- Cash, Walter S., carpenter, 23 Pleasant
- Chandler, Edward, paper maker, Winter
- CHANEY, JAS. F.**, coal dealer, P. O. Bruns., Summer

Cigars
Tobaccos
Pipes

Good Coffee
a specialty

For a Quick Lunch drop in at

The Maine Central Cafe

Ice Cream
Sodas
Candies

Next to M. C.
R. R. Station

- Chaplin, John, Elm
Gladys, Miss, stenographer, Brunswick, bds Elm
Christopher, A. G., Main
Harry A., Supt. of Paper Mill, Main
Thurman E., emp Bowd. Paper Co., 12 Elm
Church, M. G. Mrs., Elm
Clifford, Geo., paper maker, 8 Pleasant
Wm., paper maker, Elm
Cloutier, Alphonse, emp Pumping Station, bds 24 Bridge
Camille, fireman, Ferrule factory, 24 Bridge
Clementine, Mrs., wid Hubert H., 24 Bridge
Joseph, emp Baxter Box Co., bds 24 Bridge
Clough, Augusta M., Mrs., dress maker, Main
May Q. Miss, teacher, h, Pleasant
Cobb, Emma S. Mrs., wid Llewellyn, Elm
William B., laborer, 12 Bridge
Colby, Agnes M., emp Tel. exchange, Bruns., 42 Bridge
Alice L. Miss, nurse, Summer
Almeda L. R. Miss, music teacher, Summer
Chas. E., emp Tarbox Ex., 3 Green
Chas. Mrs., Winter
Dana S., prop Colby's saw & wood working mill, mill Main;
h, Elm
Frank A., carpenter & builder, 42 Bridge
Geo. L., retired soldier, Summer
Howard, paper maker, Bridge
James, laborer, Winter
Mary S. Mrs., wid Chas. H., Summer
Oren, laborer, Winter
Collins, Cyrus, laborer, 7 Bridge
Coombs, Milton W., mail carrier, 17 Pleasant
Condon, Melville T., retired, Pleasant
Cone, John A., supt of schools, Bruns. & Topsham, off. Town
Bldg, Bruns.; h, Green
Cornish, Jas. W., grocer, Main
Coulombe, Phedime, emp Cabot Mill, 27 Prospect
Cox, Anna L., Miss, Pleasant
James C., retired, Pleasant

JOHN W. RILEY - Life Insurance

GIVEN'S Ice Cream

74 Maine Street. Phone 52-R

104

TOPSHAM DIRECTORY

- Crocker, Anson D., retired, 15 Winter
Cromwell, A. T., Mrs., stenographer, 36 Elm
Crosman, Frank, mason, 31 Bridge
 Rena, nurse, bds 31 Bridge
Crowley, Geo. A., Winter
Cunningham J. F., Grange Lane
Curtis, Geo., laborer, Elm
Curtis, Harris O., Dr., 4 Green
 Joseph, laborer, Elm
 Norris G., laborer, Elm
Cutler, Thos. C., clk M. C. R. R., Elm
- Daggett, Fred E., market gardener, 16 Winter
Dall, Geo., paper maker, Bridge
Davenport, Edith W., teacher Center St. Primary, Bruns., 4
 Pleasant
Day, C. E., Summer
Demers, Alvaree, emp M. C. R. R., 20 Bridge
Demon, Levina, Main
Dennett, Alice, clerk J. F. Will Co., h. Winter
Dennison, John, butcher, Summer
Derocher W., paper maker
Desjardin, Fred, barber, Bruns.: 22 Bridge
Drew, Harriet T. Mrs., 5 Pleasant
Dube, Evangeline Mrs., wid of Louis, 5 Bridge
Dufresne, Alexis, blacksmith: Mill Island shop; h. 27 Stone,
 Brunswick.
Dumont, Xavier, emp Cabot Mill, 9 Front
Dunklee, Florence Miss, Mill rd
 Jennie, Mrs., Mill rd
- Eaton, Wm. C., paper maker, Winter
Edgecomb, Arthur C., carpenter, 19 Pleasant
Edwards, Robison G., retired, 5 Elm
Eldridge, Josephine, Miss, 11 Elm
 Phoebe, Mrs., 11 Elm
- Flagg, David H., brick maker, Summer

ALL OUR
PASTRIES ARE
HOME
MADE

Maine Central Cafe

NEXT TO M. C. R. R. STATION

FIRST-CLASS
DINING ROOM
ORDER COOKING
A SPECIALTY

- Fortin, Alphonse, emp Cabot Mill, 1 Mill rd
 Octave, emp Pejeps. Mill; 3 Bridge
 Ovila, brakeman M. C. R. R.; 1 Mill rd
Fournier, Angeline, Mrs., wid Abraham, h, 18 Prospect
 Zephirin, emp Bruns. & Topsham Water Dist.
French, Robt, paper maker, Summer
Frost, Wm. E. Capt., Station Agt. M. C. R. R., Elm
Frye, Florence, emp Bowdoin Pap. Co., 9 Elm
Furbish, Geo., carpenter, Winter

Gagne, Antoinette, paper box maker, bds 15 Front
 Napoleon Sr., emp Pejeps. Pap. Co., 15 Front
 Napoleon Jr., emp Cabot Mill, bds 15 Front
Gagnon, Alfred, laborer, 9 Bridge
 Joseph D., mason, 7 Bridge
Galusha, Cyrus C., Main
 Corydon C., barber, Main
Gaudreau, Hector, prop grocery store, Bruns. Mill; 19 Prospect
Gauthier, Andrew, carpenter & contractor, P. O. Bruns., Winter
George, Amanda J. Mrs., wid of Otis B., 32 Bridge
Getchell, I. E., paper maker, Winter
Given, Chas. L., bus. cashier Pejeps. bank, Bruns.; h, Elm
 Harry M., clk Eaton Hardware Co., Bruns.; h, Elm
 L. A. Mrs., wid of Thos. M., Elm
 Mary A., school teacher, Elm
Goding, L. A. Mrs., wid of Jonas, Main
Goody, Viola, Mrs., housekeeper for J. W. Cornish, Main
Goud, Alden Q., retired, 16 Pleasant
 Blanch E. Miss, Green
 Chas., paper maker, Winter
 Cora N., Green
 George H., supt Bowd. Paper Co., Green
 J. W., printer, Main
 Warren W., post master, Main
Grady, John, Main
Graham, Emily, 11 Winter
 Geo. M. Rev., pastor Baptist church, 11 Winter
Graves, A. Meleher, real estate, Main

For all **Insurance** Call **John W. Riley**
Kinds of **on**

GIVEN'S Cigars, Cigarettes, Tobacco

WHOLESALE & RETAIL - 74 Maine St. Phone 52-R

106

TOPSHAM DIRECTORY

Griffin, S. Philip, retired, 18 Winter

Grover, Geo. F., carpenter, Pleasant

John H., machinist, Lewiston, Main

Hall, Alfred E., emp Pejeps. Pap. Co., Elm

Arthur C., carpenter, Elm

Daniel A., 35 Elm

Edw. C., motorman, Main

Fred C., paper maker, 8 Pleasant

Ida M., bookkeeper, Elm

Melville, Ins. Agt., Elm

Paul, Green

Hamlin, Chas. B., farmer, Winter

Harnden, Gertrude, 32 Bridge

Haskell, Alice M. Miss, 5 Pleasant

Fred C., paper maker, Main

Hatch C., Mrs., Main

Hennessey, Chas. B., electrician, U. S. Navy, 26 Elm

Hicks, Frank, carpenter, 32 Elm

James W., carpenter, Main

Hill, Frank L., electrician, Elm

Holt, A. S., Main

Howland, J. M., millwright, Pleasant

Wm. W., barber, Main; res Pleasant

Hussey, Clare P., teacher, 6 Perkins

F. S. Mrs., 6 Perkins

Fred H., Main

Jack, Fred W., meat cutter, Elm

Jno. L., paper maker, cor Main & Elm

Johnson, Arthur B., book keeper Pejeps. Pap. Co., h, Elm

Jones, Freeland N., 11 Elm

Kane, Gilbert F., Main

Keay, Darius, wheel-wright & iron wkr, Main

Kenny, May C. Mrs., Pleasant

Knight, Cornelia Mrs., wid John, Elm

Samuel, Elm

ON YOUR WAY

Stop at our store and let us take the order for your groceries and meats. We give you polite attention and all orders filled promptly, reasonably priced, reliable goods.

NELSON McFADDEN

NEXT TO TOWN HALL

Labbee, Amedee, emp Cabot Mill, bds 3 Middle
Eugene, laborer, 3 Middle
George, teamster, 1 Mill rd

Laberge, Eugenie, Mrs., wid of Ernest, clk, 20 Bridge
Labonte, Hermeuegilde, emp Cabot Mill, 23 Prospect
Lachance, Joseph, emp Cabot Mill, 31 Prospect
Lacourse, Eulalie, emp Cabot mill, bds Middle
Louis A., laborer, Middle
Philomene, housekeeper, Middle

Lancaster, O. R., laborer, Elm

Lavoie, Joseph L., emp M. C. R. R., bds 18 Prospect
Joseph M., emp Pejeps. Pap. Co., 24 Prospect
Louis M., clk, 18 Prospect
Lutus, emp M. C. R. R., 20 Prospect

Leavitt, Augustus, laborer, Pleasant

LeBel, Ernest, emp M. C. R. R., bds 25 Prospect
Joseph, emp Cabot Mill, 25 Prospect
Joseph Jr., emp M. C. R. R., bds 25 Prospect

LeBlanc, Rosario, emp Pejeps. Paper Co., 19 Mill rd
Leveeque, Alphonse, emp Cabot Mill, bds 10 Front
Michael, laborer, 10 Front
Thomas, emp Pejeps. Paper Co., 10 Front

Lunch Room, Octave Fortin, prop, 3 Bridge

Mahar, Gladys Miss, saleslady emp Geo. C. Stetson, Bruns.

Harvey, paper maker, 23 Pleasant

Main, Elvin M., emp Cabot Mfg. Co., Bridge

Mallett, F. L. emp Pejeps. Paper Co., Main

Mrs. Frank L., dressmaker, Main

Humphrey, paper maker, Main

Jno. F., butcher, Main

Walter M. Capt., Pleasant

McDonald, Roderick H., pension agent, Main

McDuff, Pierre, laborer, 5 Bridge

McKiver, Percy, paper maker, Winter

McMillin, Jno. W., grocer, Main

MILEAGES

For Sale and to Rent
Town Building
TEL. 41-2

John W. Riley

Given's Smokers' Supplies

B. B. B. Pipes. 74 Maine Street. Phone 52-R

108

TOPSHAM DIRECTORY

- Merriman, A. H. Capt., 46 Elm
 Florence P. Miss, trained nurse, Elm
 H. Failing, tinsmith, Elm
 Jacob Capt., retired, Elm
 Minnie, nurse, 46 Elm
 Ralph P., traveling salesman, 36 Elm
 E. A. Mrs., milliner, Green
- Metcalf, A. S. printer, Main
 E. S., Mrs., wid of Henry L., Main
- Michaud, Adolphe, emp M. C. R. R., Lisbon Falls, bds 13 Front
 Aurele, emp M. C. R. R., blacksmith, 11 Front
 Charles, shoe maker, Main
 Henry, teamster, Main
 Joseph H., emp Cabot Mill, 13 Front
- Moore, C. D., wks Feldspar mill, Elm
- Moreau, Francois, laborer, bds 15 Front
 William, fireman Pejeps. Pap. Co., 24 Prospect
- Morin, Alcide, emp Cabot Mill, 5 Mill rd
 Marie, emp Cabot Mill, bds 24 Prospect
 Michael, emp M. C. R. R., 17 Mill rd
- Mothee, Delia, emp Baxter Box Co., bds 20 Bridge
- Newell, O. F., foreman Pejeps. Pap. Co., Elm
- Nichols, Mary E., housekeeper, Elm
- Nickerson, A. R. Mrs., 32 Elm
 George M., 57 Elm.
- Niles, Abbie D. Miss, Winter
- Nye, Emerson H. summer home, Winter
- Orr, Chas. E. painter, Summer
 Frank H., mail carrier, Summer.
 Fred, emp D. & C. E. Scribner, Bruins., Elm
 Sarah E. Mrs., Summer
- Owen, H. W., teamster, 6 Elm
- Pelletier, Lucien, emp M. C. R. R., 15 Mill rd
- Pennell, Chas. H. grocery clerk, Winter.
- Peters, F. F., fireman, Main

McFADDEN'S GROCERY AND MEAT MARKET
NEXT TO TOWN HALL

We pride ourselves on the good quality of our goods, only the best of good things grocerywise here.

- Piper, A. F. Mrs., wid H. W., Elm
Potter, Elisha, retired, Main & Union
 George E., R. D. carrier, Main
Pottle, James F., coachman, Green
Powers, Alfreda L., clk for J. F. Will Co., 7 Elm
Powers, Marshall G. Rev., 7 Elm
 Walter O., painter and paper hanger, 7 Elm
Pratt, Cora, Mrs., wid of Richard, Summer
Preston, Mary E. Mrs., Mill rd
Pride, Alfred B., paper maker, 15 Pleasant
Purinton, Ellen C. Mrs., wid of F. H., Elm
 Humphrey, coal dlr, Pleasant
 H. A., Miss, Pleasant
 I. C., 65 Elm
 James C., emp D. & C. E. Scribner, Bruns., 65 Elm
 John M., machinist, Winter
 Wiles P., Main
- Quint, George L., livery & sale stable, Winter; h, Elm
 Lilian, emp Pejeps. Pap. Co., Elm
 S. H. Mrs., dress maker, Elm
- Rackley, Chas., Winter
Reed, Lucinda, 18 Winter
Richard, Hilaire, Pejeps. Pap. Co., 7 Mill road
Richardson, G. P., Main
Ridley, Charles C., tinsmith, emp Geo. B. Ridley, Bruns., Elm
 Ethel B., Elm
 Isabel C., music teacher, Elm
RIDLEY, GEO. B., hardware dlr, Bruns., Elm
Robertson, W. R., cor Main & Union
Robinson, Chas., Winter
 Sadie, Miss, Winter
Rocheffort, Auguste, emp Cabot Mill, 13 Prospect
 Stanislas, emp M. C. R. R., 13 Prospect
Rogers, Geo., paper maker, 7 Elm
Rolfe, John A., Main
Rowell, W. S., millwright, Main

JOHN W. RILEY - Life Insurance

GIVEN'S Ice Cream

74 Maine Street. Phone 52-R

110

TOPSHAM DIRECTORY

- Sawyer, Charles, carpenter, 20 Bridge
Skolfield, Sarah A. Mrs., wid of William, 3 Pleasant
Scribner, Alice C. Miss, 4 Perkins Place
 Chas. E. Mrs., 4 Perkins Place
 David, (D. & C. E. Scribner, Millmen, Bruns.) h, Elm
 O. M., Miss, 4 Perkins Place
Sedgely, J. M., mason, r. 25 Bridge
 Wm. S., laborer, 14 Green
Small, Cassie M. Mrs., Main
 E. J., carriage maker and painter, Mill Island; h, Main
Small, H. O., painter & paper hanger, Main
 Isaac, emp Cabot Mill, h, 29 Bridge
Small, Nancy, Mrs., Winter
 Ralph W., prin Topsham high school, 36 Elm
Smith, Mary, Miss, Summer
 Wm. H., paper maker, Main
Sprague, V. E., lineman Postal Telegraph, Winter
Staples, Fred, carpenter, Winter
Stark, Freeman, emp Pejepsot Paper Co., bds 40 Bridge
Stinson, George E., carpenter, 42 Elm
 Martha, 42 Elm
St. Laurent, Thomas, emp Cabot Mill, 18 Prospect
Stoddard, Chas. K., tin smith, Bruns., 42 Elm
Stone, Carrie A. Miss, book keeper A. J. Lyons, Bruns., Elm
 E. M., Mrs., Elm
 R. F., groceries, cor Main & Winter; h, Main
St. Pierre, Charles, emp Cabot Mill, 20 Prospect
 Elyear, emp Pejeps. Paper Co., 21 Prospect
Strout, Clarence, paper maker, Main
 Summer, paper maker, Main

Tardif, Arthur, emp Cabot Mill, h, 31 Prospect
Taylor, Kate, Grange Lane
 Mabel, Miss, Winter
Tetley, E. B., Rev., pastor Fr. Bapt. ch.; Main
Therrien, Joseph, emp M. C. R. R., 16 Front
Thibault, Adelard, emp Cabot Mill, 5 Bridge

ALL OUR
PASTRIES ARE
HOME
MADE

Maine Central Cafe

NEXT TO M. C. R. R. STATION

FIRST-CLASS
DINING ROOM
ORDER COOKING
A SPECIALTY

- Thompson, Emma J. Mrs., Green
Henry, Green
Mary L., Green
Sarah A. Miss, Green
- Tibbetts, Jonah, laborer, Main
Walter, paper maker, Main
- Towne, Wm. H. Mrs., Pleasant
- Tremblay, Adee, Mrs., wid of Joseph, 10 Front
- Tripp, W. L., paper maker, Winter
- Trufant, Frank, paper maker, 5 Elm
- Walker, Lizzie R. Mrs., wid Jno., Main
Priscilla, Mrs., wid of W. P., Main
- Ward, Fred H., butcher, 26 Elm
- Wheeler, Chas. G., teacher and wood worker, 4 Pleasant
- White, Delia, Mrs., wid of Capt. Geo., Winter
Lucian H., truckman, Elm
- Whitehouse, Susan M. Miss, Green
- Whitten, Emily J. Miss, 6 Pleasant
Sarah, Miss, 6 Pleasant
- Whitney, Archie, machinist, Elm
Edw. L., conductor on M. C. R. R., 15 Winter
- Williams, Aaron, Pleasant
Chas., retired, Bridge
F. A., carpenter, 12 Elm
- Willis, Edith F., P. O. clk, Green
Frank W., paper maker, Green
- Wilson, Almira Miss, Summer
Samuel, Winter
- Wing, Geo. R., machinist, Summer
- Work, Hannah T. Mrs., wid of D.; 16 Winter
- Wright, George, teamster, Elm
- Young, Arthur S., paper maker, Green

Given's Candy Kitchen

WHOLESALE & RETAIL 74 Maine St. Phone 52-R

112

BUSINESS DIRECTORY

Business Directory

BRUNSWICK

A Classified List of Trades, Professions, and Pursuits for the year 1910, arranged alphabetically for each trade, thus exhibiting at a glance the address and special business of our citizens.

MUNICIPAL STATISTICS.

Selectmen—H. J. Given, F. L. Snow, I. R. Morrell.

Town Clerk—T. H. Riley

Treasurer—S. L. Forsaith

Collector and Constable—John R. Stanwood

Town Agent—H. J. Given

Road Com.—T. E. Dolan

School Committee—Franklin C. Robinson, Edward W.

Wheeler, G. M. Elliott

Supt. of Schools—John A. Cone

Board of Health—Chas. H. Cunston, Sec.

Chief Fire Dept.—L. H. Colby

Chief of Police—L. H. Colby

Municipal Court—Frank E. Roberts, judge; Stephen C. Whitmore, recorder; civil jurisdiction, \$100; terms, every Monday at 9 A. M. Established 1850. Last amendment 1903.

Village Corporation—H. J. Given, Frank L. Snow, John H. Peterson, assessors; Thos. H. Riley, clerk; John R. Stanwood, collector; J. W. Fisher, treasurer.

Notaries—Lemuel H. Stover, May 16, 1911; Barrett Potter, May 16, 1911; S. L. Forsaith, Jan. 29, 1917; C. E. Sawyer, May 19, 1912; E. W. Wheeler, April 27, 1916; A. J. Hutchinson, Feb. 23, 1913; Ray P. Eaton, July 30, 1915; Samuel B. Furbish,

Cigars
Tobaccos
Pipes

Good Coffee
a specialty

For a Quick Lunch drop in at

The Maine Central Cafe

Ice Cream
Sodas
Candies

Next to M. C.
R. R. Station

Apr. 27, 1916; G. Allen Howe, Feb. 24, 1916. J. H. Rousseau, Aug. 10, 1913.

Justices—Emery T. Getchell, Dec. 10, 1914; J. H. Rousseau, Dec. 30, 1909; B. R. Jordan, Nov. 9, 1912; Alphonse Baribeau, Mar. 23, 1913; Barrett Potter, Sept. 25, 1915; G. Allen Howe, Sept. 22, 1910; Thos. H. Riley, Nov. 18, 1916; Jas. W. Crawford, Dec. 31, 1913; A. H. Holmes, Aug. 22, 1911; James R. Jordan, Nov. 9, 1912; M. H. Blackwell, Apr. 25, 1911; Stephen C. Whitmore, Jan. 22, 1911; E. W. Wheeler, Dec. 16, 1911; Harry F. Thompson, Feb. 10, 1916; Ray P. Eaton, July 30, 1915; Chas. I. Giveen, May 7, 1914; Isaiah R. Morrell, Nov. 19, 1915; D. G. Purington, Nov. 19, 1915. Dedimus, L. H. Stover, E. W. Wheeler.

AGRICULTURAL IMPLEMENTS.

EATON HARDWARE CO., 94 Maine (See p 97.)

FURBISH, B. L., 58 Maine (See p 8.)

Hunton, L. P., 8 Cleaveland

RIDLEY, GEO. B., 138-140 Maine (See p 2.)

AMUSEMENT HALLS

Pastime, W. O. Gould Prop., cor Maine & Cumb.

Pictureland—Fred Tremblay, prop., 118 Maine

ANTIQUITY SHOP.

Stetson, Miss Anabel, prop. 147 Maine

APOTHECARIES

ALSO CONFECTIONERY AND CIGARS

ALLEN, C. W., 148 Maine (See p 4)

DRAPEAU, GEORGE, 60 Maine (See p 32.)

WILSON, F. H., 82 Maine (See p 86.)

MESERVE, P. J., 134 Maine (See p 59.)

ASSOCIATIONS.

Masons—United, No. 8, 2d Tuesday; St. Paul's Royal Arch Chapter, No. 14, first Friday; Mount Vernon Council, No. 2, meets quarterly; Eastern Star, Hawthorne, first Monday. G. A.

For all Kinds of **Insurance** Call on **John W. Riley**

GIVEN'S Cigars, Cigarettes, Tobacco

WHOLESALE & RETAIL. 74 Maine St. Phone 52-R

114

BUSINESS DIRECTORY

R.—Vincent Mountfort No. 22, Fri.; Relief Corps, Tues. S. of V.—Appomatox, No. 42, 2d Mon; Ladies Auxiliary, 1st and 3d Mon. I. O. O. F.—Pejepscot, No. 13, Thurs.; Casco Enc., No. 37, 1st and 3d Wednesday; Evening Star Rebekah, No. 26, 2d and 4th Mon. K. of P.—Fort George, No. 37, Mon.; Pythian Sisters, Alvah Young, Tues. W. C. T. U.—2d and 4th Tuesday. A. O. U. W.—Brunswick, No. 56, 2d and 4th Tues. N. E. O. P.—Bowdoin, No. 199, 2d and 4th Tues. I. O. R. M.—Domhegon, No. 43, Fri. St. John Band—Jos. Belanger, leader. Pejepscot Historical Society—L. P. Booker, sec. St. Jean Baptiste Societe—4th Sun. Holy Name Society—2d Sun. Union St. Jean Baptiste Amerique—2d and 4th Mon.; M. W. of A.—Bowdoin, No. 11,198, 2d and 4th Fri. Brunswick Club—F. E. Roberts, sec. Odd Ladies—Merrymeeting, 2d and 4th Thurs. Paper Makers' Union—No. 86, 1st Sat. C. O. of F.—St. John Baptist, 1st and 3d Mon. Les Artizans Canadiene Francais—Brunswick 1st and 3d Sun. Ladies' Auxiliary, 2d Mon. Odd Fellows' Club—L. S. Higgins, jr, sec. Am. Benefit Ass'n.—2d and 4th Wed. Textile Union—2d Thurs. Union Means of Highways—4th Sat. K. C. I. L. Club—E. N. Courson, sec.

BAKERS

Columbe, O., 14 Mill	Maine Street Home Bakery, 28
Frost & Smith, 116 Maine	Maine
Helie, J., 71 Mill	Snow, F. D., 28 Pleasant
Merrow, H. S., 180 Maine	

BANKS

Brunswick Loan & Building Ass'n., 98 Maine
Brunswick Savings Inst. Cor. Maine and Bank
First National Bank, Cor. Bank and Maine
Pejepscot National Bank, 46 Maine
Topsham & Brunswick Savings Bank, 46 Maine
Union National Bank, 120 Maine

BARBERS

Coulombe, H., 49 Maine
Courtemanche, Geo., 11 Gilman Ave.

ON YOUR WAY

Stop at our store and let us take the order for your groceries and meats. We give you polite attention and all orders filled promptly, reasonably priced, reliable goods.

NELSON McFADDEN

NEXT TO TOWN HALL

RELIABLE CLOTHING FOR BOYS

BUSINESS DIRECTORY

Desjardins, Fred, Cor. Maine & Lincoln
 Eaton, Chas. H., 162 Maine
 Harvey, Thos., 52 Maine
 Harvey, Wm., 136 Maine
 Langen, J. E., 136 Maine
LOMBARD, J. R., 115 Maine, (See p 4.)
 Pollard, C. L., 146 Maine
 Smith, B. H., 12 Bowker
SOULE, W. S., 188 Maine (See p 10.)
 Theberge, E., cor Maine & Lincoln

BICYCLES, ETC.

Maybury, J. B., 5 Elm
 Libby, H. W., 123 Maine

BILL POSTER

Fuller, Geo. W., 77 Union

BILLIARD HALLS.

Hackett, G. E., 77 Maine
 Sedgely, H. J., Cor. Maine & Center
TOWNSEND, C. E., (Park Bowling Alleys) 186 Maine,
 (See p 9.)

BLACKSMITHS

Aubens, J. A., 20 Spring	Parent, E., 69 Union
Bernier, G., 67 Union	Pratt, C. B., 21 Middle
Brassard, F., 20 Dunning	Roberts, W. C., 15 Town Pl.
Dumais, O., 24 Oak	Schink, D., 25 Mill
McKenney, W. S., 3 Franklin	

BOARDING HOUSES

Davis, Miss Sarah A., 9 Everett
 Fournier, J. Z., 19 Mason
 Mosher, Anna Miss, 10 Cleaveland
 Norton, Mrs. P. O., 198 Maine

MILEAGES

For Sale and to Rent
 Town Building
 TEL. 41-2

John W. Riley

Given's Smokers' Supplies

B. B. B. Pipes. 74 Maine Street. Phone 52-R

116

BUSINESS DIRECTORY

BOARD OF TRADE

Wilson, F. H., president

McKeen, Joseph, secretary

BOOKS, STATIONERY & NEWS.

CHANDLER, F. W. & SON, 150 Maine (See p 6.)

Davis, J. E. Co., 62 Maine

BOOTS, SHOES, RUBBERS, ETC.

DEALERS

Day, A., 96 Maine

Drapeau, F., 56 Maine

ROBERTS SHOE STORE, 64 Maine (See p 5.)

WEBB, F. C., 20 Maine. (See p 84.)

REPAIRS

Barribeau, J. P., 12 Elm

Bernier, A., Union

Bernier, Z., 35 Maine

Cobb, G. W., 3 Union

Dejenais, W., Maine

Drapeau, F., 56 Maine

Joy, L. A., 13 Dunlap

PIUZE, F., 61 Maine (See p 7.)

ROBERTS SHOE STORE, 65 Maine (See p 5.)

Varney, A. F., 69 Maine

BOTTLERS.

Pine Spring Water Co., F. H. Wilson, president: Cor. Maine & Dunlap streets.

BOWDOIN COLLEGE

Hyde, William DeWitt, president

BOWLING ALLEYS

Elite Bowling Alley, J. B. Girard, 26 Maine

PARK BOWLING ALLEYS & POOL ROOM, C. E. Townsend, prop. 186 Maine (See p 9.)

McFADDEN'S GROCERY AND MEAT MARKET

NEXT TO TOWN HALL

We pride ourselves on the good quality of our goods, only the best of good things grocerywise here.

BOXES (PAPER)

The Baxter Paper Box Co., Chas. A. Coggshall, mngr, 79 Maine
DENNISON MFG. CO., F. W. Chandler, agent

BRICK

Hacker, C. E., River rd

BUTCHERS

Merriman, P. S., River rd
Walker, S. A., 117 Maine

CANNED GOODS.

Baxter H. C. & Bro., 79 Maine
Snow Flake Canning Co., 79 Maine
The Baxter Bros. Co., 79 Maine
The Eastman Co., 79 Maine
Metcalf, A. V., Jordan ave

CARPENTERS

Alexander, Holman, McKeen	Doyle, Jack, R. F. D. 3
Allen, Enos P., 3 Stanwood	Duning, H. E., Gt. Is. rd
Arsenault, Jos. F., 39 Maine	Dyer, A. W., R. F. D. 2
Barnes, Ralph W., 7 Church rd	Edwards, John W., 266 Maine
Belanger T., 54 Pleasant	Foster, H. W., 8 McLellan
Bernier, Geo., emp M. C. R. R.	French, Samuel W., R. F. D. 1
Blake, Reuben B., 19 Spring	Gaudreau, Henry O., 5 Spring
Blethen, Alonzo, 20 Potter	Gatchell, John, R. F. D. 3
Bibber, Benj. P., R. D. 4	Godbout, A., 31½ Dunning
Brown, Oscar, 15 Franklin	Goddard, Fred C., 74 Union
Bryant, Ernest I., Bath rd	Gould, Frank E., Stanwood
Cain, Wm. G., 42 Harpswell	Hacker, Chas. E., 7 Jordan ave
Campbell, Geo. D., 10 Cedar	Harmon, B. F., 21 Pleasant
Caron, Onesime, 45 Union	Higgins, A. L., R. F. D. 3
Carpenter, Robert A., 261 Main	Higgins, Geo. W., R. F. D. 3
Cobb, Henry K., 13 School	Holt, Chas. H., 33 School
Collins, Lewis W., 25 Water	Howes, L. D., 50 Harpswell
Dickerson, Arthur, R. F. D. 3	Hutchinson, H. W.

JOHN W. RILEY - Life Insurance

GIVEN'S Ice Cream

74 Maine Street. Phone 52-R

118

BUSINESS DIRECTORY

Litchfield, Bert, 6 Columbia ave	Smith, John H., R. F. D 3
Litchfield, H. L.	Staples, Forest E., 21 Federal
Lapham, E. H., 13 Stone	Stevens, A. H., R. F. D. 3
McPherson, John, 2 Coffin Pl.	Stimpson, A. L., 98 Pleasant
Merryman, C. W., 45 Harpswell	Storer, J. G., 64 Pleasant
Morang, Frank C., Church rd	Stubbs, H. S., 57 Jordan ave
Philbrook, Jos., 6 Page	Thompson, N. T. C., R. F. D. 3
Plourde L., 19 Gilman ave	Wilson, H. E., 282 Maine
Reed, J. O., R. F. D. 3	Winslow, C. H., 15 Dunning
Rideout, John C., 11 Federal	Wyman, J. E., 110 Union
Ridley, C. A., 64 Pleasant	York, T. A., 14 Stanwood
Saintonge, E. T., 16 Swett	

CARRIAGE REPAIRERS

Parent, E., 69 Union
Schink, D., 25 Mill

CARRIAGES, SLEIGHS AND HARNESS

Parent, E., 69 Union
TOWSEND, C. E., rear Town Bldg. (See p 9.)

CHIROPODISTS

Richardson, Annie Miss, 8 Lincoln
WATSON, A. B. MISS, 97 Maine (see inside front cover.)

CIVIL ENGINEERS

Bowker, Chas. L., Town Bldg.
Crawford, J. W., Town Bldg.
Drew, Geo. E., 9 High
Litchfield, Stephen, Town Bldg.
Vose, Geo. L., 10 Cumberland

CLERGYMEN

Chapman, H. L., 79 Federal
Cochrane, J. B., Bap., 41 Cumberland
Cudworth, Elliott S., Pleasant
Haley, J. F., Meth., 6 Pleasant
Herrin, C. M., 37 Cumberland

ALL OUR
PASTRIES ARE
HOME
MADE

Maine Central Cafe

NEXT TO M. C. R. R. STATION

FIRST-CLASS
DINING ROOM
ORDER COOKING
A SPECIALTY

Hyde, William DeWitt, 85 Federal
Kelley, Alvah E., Free Baptist, 12 Page
Mitchell Wilmot B., 6 College
Nelson, Frederic T., Univ., 13 Lincoln
Parsons, Louis A., Epis., 13 Pleasant
Quint, John H., Cong., 17 Lincoln
Tranchemontagne, Joseph, Cath., 37 Pleasant
Orioux, Joseph, Cath., 37 Pleasant

CLOTHING AND MEN'S FURNISHING GOODS

BODWELL, E. S. & SON, 90 Maine

Lepointe, T., 32 Maine

PENNELL, J. W. & O. R., 72 Maine (See p 7.)

WEBB, F. C. & CO., 20 Maine (see p 84)

COAL

CHANEY, J. F. COAL CO., 126 Maine (See p 3.)

KNIGHT & STANWOOD COAL CO., 139 Maine (See p 48.)

CONFECTIONERY MANUFACTURERS

Frost & Smith, 116 Maine

Morton Bon-Bon Co., 119 Maine

GIVEN, H. J., 74 Maine

RETAIL

Frost & Smith, 116 Maine

GIVEN, H. J., 74 Maine

KENNEBEC FRUIT CO., 142 Maine. (See p 3.)

MAINE CENTRAL CAFE, 208 Maine

Morton Bon-Bon Co., 119 Maine

Rawdings Cafe, 143½ Maine (Also see grocers & apothecaries.)

CONTRACTORS AND BUILDERS

Barnes, David C., 3 Belmont

Booker, Chester H., 17 Everett

Cobb, H. B., 34 Cushing

Hacker, C. E., 7 Jordan ave.

Philbrook, Jos., 6 Page

TELEPHONE your orders **RILEY'S Music Store**
for PIANO TUNING to **TELEPHONE 41-2**

Given's Candy Kitchen

WHOLESALE & RETAIL. 74 Maine St. Phone 52-R

120

BUSINESS DIRECTORY

DENTISTS

Brown, W. F., Town Bldg.	Racine, A., 84 Maine
Curtis, J. W., Town Bldg.	Simpson, C. S., R. F. D. 4
Haskell, A. W., Town Bldg.	Staples, A. H., 116½ Maine
Lombard, J. H., 97 Maine	Stetson, J. S., 98 Maine

DRESSMAKERS

Atkinson, Mrs. Ellen A., Riv. rd.	R. F. D. 4
Brown, Mrs. Julia S., R. F. D. 4	Lectere, Delia, 28 Mill
Caouette, Mrs. N.	Michaud, F. A., 89 Maine
Coulombe, Miss Elsie, 33 High	Michaud, J. E., 114 Maine
Dumais, Angeline	Odiorne, Miss Lillian, 194 Maine
Gagnon, Mrs. J., 20 Oak	Swift, Miss Margaret, 6 Lincoln
Grenier, Mme. S., 89 Maine	Sylvester, Ella M., R. F. D. 4
Harward, Mrs. N. V., Green	Tondreau, Corinne, 33 Union
Holt, Miss Minnie S., 33 School	

DRY AND FANCY GOODS

Abelon, L., 30 Maine	Senter, W. F., 122 Maine
Davis, J. E. Co., 62 Maine	Singer, M., 50 Maine
Drapeau, Miss A., 92 Maine	Stetson, Geo. C., 54 Maine

WILL, JAS. F. CO., 100-102 Maine, see p 2

ELECTRICAL SUPPLIES

Brunswick Electric Light & Power Co., 93 Maine
Hamlin, F. H., Bank

EXPRESS COMPANIES

American Express Co., 103 Maine
Crawfords Express Co., 43½ Maine
Hoyt's Express Co., 69 Maine
LEONARD'S EXPRESS CO., 111 Maine. (see p 3)
Tarbox Express Co., 67 Maine

FELDSPAR

Trenton Flint & Spar Co., G. D. Willis, Agt.

Cigars
Tobaccos
Pipes

Good Coffee
a specialty

For a Quick Lunch drop in at

The Maine Central Cafe

Ice Cream
Sodas
Candies

Next to M. C.
R. R. Station

RELIABLE CLOTHING FOR BOYS

FERRULES AND MACHINERY

Brunswick Mfg. Co., Stanwood

FERTILIZERS

Booker & Co., 220-224 Scribner, D. & C. E., 2 Maine
Randall & Donnell, 136 Maine Snow, L. D., 113 Maine

FISH

Bickford, Leonard off Gt. Is. Rd.
Coffin, William 71 Maine

FLORIST

Butler, Wm., Mere Pt. Rd.

FRUIT DEALERS

Brunswick Fruit Co., Elm St.,
KENNEBEC FRUIT CO., 142 Maine (see p 3)
also see grocers

FURNITURE, CARPETS AND FURNISHINGS

Fitzgerald Bros., (new and 2d hand) 191 Maine
Gordon, W. E., 34 Maine
Melvin, F. W., (2d hand) 5 Mason
Stetson, Miss A., (Antique) 147 Maine
H. Stetson's Sons, 68 Maine
James F. Will Co., (Carpets) 100-102 Maine

GARAGES

Allen, T. S., 7 Dunlap
Stephenson & Co., Middle St.

GRIST MILLS

Frost, Alton S., 54 Cumberland
Scribner, D. & C. E., 2 Maine

GROCERIES

ALSO FRUITS, CONFECTIONERY AND CIGARS

Alexander, E M., 218 Maine

MILEAGES

For Sale and to Rent
Town Building
TEL. 41-2

John W. Riley

Given's Smokers' Supplies

B. B. B. Pipes. 74 Maine Street. Phone 52-R

122

BUSINESS DIRECTORY

Booker, & Co., 220-224 Maine
Brillant, E. P., 41 Maine
Crosmen, A. J., 33 Elm
Dyer, A. W., Dyers Cor.,
Emmons, H. E. Co., The 87 Maine
Fine, J. D., 57 Maine
Fortin, J. E., (also feed) R. D. 3
Fuller, Geo. W., Mere Pt.
Fuller, R. S., Hardings
Gaudreau, Hector, 66 Mill
JORDAN, R. B. & CO., 125 Maine, (see p 6)
Lamphere, C. L., cor Maine and Mason
Lemieux, C. A., 42 Maine
McFADDEN, NELSON, 124 Maine
Morin, E. D., 15 Mill
Morin, P. A., 18 Mill
NASON, H. T., 195 Maine (See p 98.)
Pierce & Son, C. A., 99 Maine,
Snow, A. L., 197 Maine
Snow & Sons, L. D., 113 Maine
Stanwood, F., 77 Pleas.
Vandall, Noel 1 Union
Walker, S. A., 117 Maine
WEBB & CO., F. C., 20 Maine (see p 84)
Whitehouse, G. E., 193 Maine

HAIRDRESSER

McKenney, Mae B., Mrs. 114 Maine
Richardson Annie Miss 8 Lincoln

HALLS

Armory Hall, corner Maine and Mason
K. of P., H. B. Dunning, Agt., Pleasant
Storer Hall, 89 Maine
Town Hall, H. J. Given, Agt.

HARDWARE, CROCKERY, STOVES, TINWARE, ETC.

FURBISH, B. L., 58 Maine (see p 8)

McFADDEN'S GROCERY AND MEAT MARKET
NEXT TO TOWN HALL

We pride ourselves on the good quality of our goods, only the best of good things grocerywise here.

EATON HARDWARE CO., 94 Maine (See p 97.)

RIDLEY GEO. B., 138-140 Maine (see p 2)

Smith, Henry C., (Crocker) household hardware.

HARNESS

Graves, E. A., 59 Maine

Smith & Lenton, 169 Maine

HAY AND STRAW

Frost, Alton S., 54 Cumberland

Scribner, D. & C. E., 2 Maine

HIGH SCHOOL

Kaharl, Edgar A., principal, cor Green and Federal

HOTELS

Bowdoin Hotel, F. Ouellette, prop., cor. Maine and Center

Elm House, 4 Bank

Hotel Eagle, F. J. Harrigan prop., opp. M. C. R. R. station

Innan Inn, S. T. Innan, prop., 11 Pleasant

MAC'S TAVERN, W. F. McFadden prop., 206 Maine (See p 5.)

HOTELS (SUMMER)

Donhegan House, Miss E. C. Simpson, prop.

Gurnet House, R. Jordan, prop.

Mere Point House, Mere Pt.

New Iven, B. Desjardins, New Meadows

ICE

Brunswick Ice Co., 68 Water, J. M. Nickerson, prop

Spring Water Ice Co., Coffin Bros., Coffin

ICE CREAM PARLORS

Frost & Smith 116 Maine

GIVEN, H. J., 74 Maine

Morton Bon Bon Co., 119 Maine

For all **Insurance** Call **John W. Riley**
Kinds of on

GIVEN'S Cigars, Cigarettes, Tobacco

WHOLESALE & RETAIL 74 Maine St. Phone 52-R

124

BUSINESS DIRECTORY

INSURANCE

Blais, A., 116 $\frac{1}{2}$ Maine
Bowker, G. E., 109 Maine
Caron, S., 22 Franklin
Crawford, J. W., Town Bldg.
DONNELL, W. B., 136 Maine
Michaud, J. W., 9 Union
MITCHELL, H. E., 97 Maine (see p 10)
Randall, C. A., 136 Maine
Rich, C. C., 10 Center
RILEY, T. H. & J. W., 126 Maine
Thompson, H. F., 98 Maine

JEWELRY, WATCHES, ETC.

Caron, L. P., 86 Maine
FIELD, T. ALBERT, 141 $\frac{1}{2}$ Maine (See p 36.)
Varney, H. W., 91 Maine (see p 83)
Will, T. D., 98 Maine

LAUNDRIES

Brunswick Steam Laundry, Robert Robertson, prop., Center
War, Chin 166 Maine
Hong, C. F., 44 Maine
CITIZENS' LAUNDRY, F. T. McCann Mgr. 73 Maine
(see p 10)

LAWYERS

Holmes, A. H., 136 Maine
Potter, Barrett 120 Maine
Rousseau, J. H., 114 Maine
Sawyer, C. E., 116 $\frac{1}{2}$ Maine
Wheeler & Howe, Maine
Whitmore, S. C., 76 Maine

LIBRARIES

Curtis Memorial, Miss Mary G. Gilman, Librarian. Pleasant
Bowdoin College, Prof. Geo. T. Little, Librarian

ON YOUR WAY

Stop at our store and let us take the order for your groceries
and meats. We give you polite attention and all orders filled
promptly, reasonably priced, reliable goods.

NELSON McFADDEN

NEXT TO TOWN HALL

LIGHTING

Brunswick Electric Light & Power Co., Victor Bagley, Supt.; office, 93 Maine

LIVERY STABLES

CRAWFORD'S STABLE, Rear 143 $\frac{1}{2}$ Maine (See p 4)

Drapeau, Z., 12 Cushing

Dunning Bros., 127 Maine

Griffin, W. H., 11 School

MORRELL, I. R., (sales) 189 Maine (See p 4.)

SOULE, W. STANLEY, 46 Franklin (See p 10.)

Woodside, E. H., Post Off. Pl. (sales)

LUMBER

Brown, S. T. & Co., Water

FURBISH, B. L., 58 Maine (See p 8.)

Gatchell, A. C., R. F. D. 3

MORRELL, I. R., 189 Maine (See p 4.)

Starrett, E. B., 179 Maine

MACHINISTS

Allen, T. S., 8 Dunlap

Berry, W. G., 29 McLellan

Lyon, A. J. & Son, 4 Maine

MAINE CENTRAL R. R.

Priest, Geo. A., Station Agent.

MARBLE AND GRANITE

BRUNSWICK MARBLE & GRANITE WORKS, H. D.

Lovell, prop., 22 Middle (See p 98.)

MASONS

Atkinson, J. E., Brick, 6 Bowker.

Barnes, L. A., 276 Maine

Cobb, Geo. E., (stone) 31 McLellan

Cobb, H. B., 34 Cushing

TELEPHONE your orders
for PIANO TUNING to **RILEY'S Music Store**
TELEPHONE 41-2

Given's Candy Kitchen

WHOLESALE & RETAIL

74 Maine St.

Phone 52-R

126

BUSINESS DIRECTORY

Cox, Gilbert G., 17 Franklin
Cripps, W. D., 85 Pleasant
Getchell, C. L., Pejepscot P. O.
Hammond, E. A., (brick) 28 Bowker
Hammond, Harold, 3 Coffin Pl.
Hammond, Jas., (Brick) 17 McLellan
Hunt, F. A.
Minnott, Jas. O., 99 Maine
Ross, Walter, (stone) 7 Elm
Sawyer, J. E., (contractor) 68 Pleasant
Smith, Arthur W., 78 Federal
St. Pierre, P., (stone) 30 High
Storer, A. W., (brick) R. F. D. 1
Storer, H. B., (brick) R. F. D. 1
Varney, L. M., 111 Pleasant
Wilson, Ernest, 7 Stone
Wilson, Howard, R. F. D. 4
Wilson, John E., R. F. D. 4

MEATS

Alexander, E. M., 218 Maine
DESPEAUX, H. E., under 113 Maine (See p 8.)
Lamphere, C. L., Maine
Lemieux, C. A., 42 Maine
McFADDEN, NELSON, 124 Maine
Morin, E. D., 15 Mill
Morin, P. A., 18 Mill
Vandall, Noel, 1 Union
Walker, S. A., 117 Maine
WEBB, F. C. & CO., 20 Maine (See p 84.)

MERCHANT TAILORS

Mikelsky Bros., Maine Hall
NICHOLS, A. F., 76 Maine (See p 4.)
LeClair, P. P., 84 Maine
Rosen, D., 186½ Maine

Cigars
Tobaccos
Pipes

Good Coffee
a speciality

For a Quick Lunch drop in at

The Maine Central Cafe

Ice Cream
Sodas
Candies

Next to M. C.
R. R. Station

MILLINERY

Drapeau, Miss A., 92 Maine
THE FASHION, 95 Maine (See p 7.)
Ordiorne, Miss Lillian, 194 Maine
Reed, Miss Ida C., Post Office Pl.
Tibbetts, Mrs. W. F., 112 Maine

MILK DEALERS

LICENSED

Alexander, W. R., Topsham
Bickford, R. H., R. F. D. 1, Topsham
Biette, M.
Booker, E. L., & D. W., Lisbon Falls
Burdg, Lewis, 14 Morse Ct.
Crosman, I. A., R. F. D. 4.
Day, H. K., 51 Pleasant
Emmons, H. E. Co., 87 Maine
Gastonguay, O., Raymond rd
Goddard, F. C., 74 Union
Griffin, F. L., 36 Federal
Harmon, F. E.
Hunt, H. C., Casco rd
Lamphere, C. L., 1 High
Libby, Andrew, 14 Gilman ave
Lemieux, C. A., 42 Maine
Mallett, Alvah, R. F. D. 1
Mallett, Mrs. E. C., Topsham R. F. D.
Mallett, Mrs. G. F., R. F. D.
Massi, J. L., R. F. D. 3
McFADDEN, N., 124 Maine
Messier, Francis, Mere Pt. rd
Patten, E. C., Topsham
Pierce, C. A., & Son, 99 Maine
Purinton, D. G.
Raymond, C. S., Raymond rd
Ruest, Jos., Sandy Gully Farm
Shaw, E. Y., Topsham

JOHN W. RILEY - Life Insurance

GIVEN'S Ice Cream

74 Maine Street. Phone 52-R

128

BUSINESS DIRECTORY

Small, H. S., R. F. D. 1
Smith, L. W., Mere Pt
Snow, L. D., 113 Maine
Thibeault, C., 24 Oak
Thomas, Melville, New Meadows
Toothaker, Sidney, 20 River
Totman, W. S. & Son, R. F. D. 1
Towle & Freeman, Topsham, R. F. D. 2
Walker, S. A., 24 Jordan ave
WEBB, F. C. & CO., E. Harpswell (See p 84.)

MINERALOGIST AND LAPIDARY

Towne, J. S., 11 Center

MUSIC TEACHERS

Allen, Florence M. Miss, 36 Pleasant
Beals, Myrtila F. Miss, 9 Cedar
Campbell, Carrie A., Mrs., 22 Lincoln
Crawford, Grace, Miss, Maine
Dolan, Elizabeth, 15 Page
Forsyth, Isabel, Miss, 106 Maine
Houghton, Cecile Miss, 264 Maine
Lovell, H. D., (clarinet), 78 Union
Sawyer, Hervietta G. Mrs., 68 Pleasant
Simpson, Regina, 14 Mill
Toothaker, Prudence M. Mrs., 84 Union

MUSICAL INSTRUMENTS

RILEY, T. H. & J. W., 126 Maine

NEWSPAPER

Brunswick Record, 75 Maine

NEWSPAPER CORRESPONDENTS

Riley, Thos. H. Jr., 126 Maine
Townsend, Frank D., 156 Maine

OIL

Standard Oil Co., B. L. Dennison (Augusta) agent.

ALL OUR
PASTRIES ARE
HOME
MADE

Maine Central Cafe

NEXT TO M. C. R. R. STATION

FIRST-CLASS
DINING ROOM
ORDER COOKING
A SPECIALTY

OPTOMETRIST

Will, E. A., 98 Maine

PAINTERS

Anderson, Fred C., 74 Harpswell
Anderson, W. W., 108 Pleasant
Brawn, George E., 121 Pleasant
Cobbett Bros., 15 McKeen
Coffin, Chas. D., Dyer's Cor.
Copp, Chas. H., (also paper hanger) 319 Maine
Courson, Elbridge, 67 Jordan ave
Courson, O. C., (also paper hanger) 56 Jordan ave
Garrison, Samuel, Bath rd
Given, Robert A., R. F. D. 4
Godbout, Adolphe, 31½ Dunning
Groves, Arthur W., R. D. 3
Groves, Geo. F., R. D. 3
Ham, Wm. L., (also paper hanger) 3 Bowker
Harmon, E. J., 7 Summer
Harmon, Jas. W., 13 Maple
Hunt, Fred W., (sign) 89 Union
Johnson, Frank, 5 Columbia ave
Johnson, H. W., (also paper hanger) 6 Stetson
Keay, Cyrus, (also paper hanger) 104 Pleasant
Lawrence, John, 288 Maine
Lerock, Fred, Weymouth
Pollard, Chandler, 14 Lincoln
Pritchard, H., 11 Jordan ave
Renand, Stephen, 14 Gilman ave
Saintonge, E. T., 16 Swett
Storer, C. E., R. F. D. 3
Storer, C. H., 111½ Maine
Storer, W. H., R. F. D. 3
Toothaker, C. H., R. F. D. 3
Toothaker, D. T., 20 Cedar
Towne, Jesse, R. F. D. 3
Ward, W. C., 11 Cleaveland

MILEAGES

For Sale and to Rent
Town Building
TEL. 41-2

John W. Riley

Given's Smokers' Supplies

B. B. B. Pipes. 74 Maine Street. Phone 52-R

130

BUSINESS DIRECTORY

Winslow, F. C., 42 Harpswell

YOUNG & AUSTIN, (carriage & sign) 67 Union (See p 88.)

PAINTS AND OILS

EATON HARDWARE CO., 94 Maine (See p 97.)

FURBISH, BENJ. L., 58 Maine (See p.8.)

JORDAN, B. R. & CO., 125 Maine (See p 6.)

RIDLEY, GEO. B., 138 140 Maine (See p 2.)

Snow, A. L., 197 Maine

Snow, L. D. & Sons, 113 Maine

PHONOGRAPHS, TALKING MACHINES AND SUPPLIES.

Caron, L. P., 86 Maine

FIELD, T. ALBERT, 141½ Maine (See p 36.)

Libby, H. W., 123 Maine

PHOTOGRAPHERS

Hackett, C. S., 76 Maine

Hessell, Carl A., 14 Spring

WEBBER, G. B., 98 Maine (See p 8.)

PHOTOGRAPHERS' SUPPLIES

MESERVE, P. J., 134 Maine (See p 39.)

WEBBER, G. B., 98 Maine (See p 8.)

PHYSICIANS.

Adams, Eva A., 26 Cumberland

Andrews, E. H., 98 Maine

Cumston, C. H., 1 Cumberland

ELLIOTT, GILBERT M., 101 Maine

Foss, C. W. P., 11 Cumberland

Lambert, Henri, 66 Maine

Mitchell, Alfred, 163 Maine

Palmer, C. A., 98 Maine

Stetson, E. G. A., 98 Maine

Whittier, F. N., 161 Maine

PICTURE FRAMES.

Clatenburk, S. P., 67½ Maine

THOMPSON, A. E., 93 Pleasant (See p 80.)

WEBBER, G. B., 98 Maine (See p 8.)

McFADDEN'S GROCERY AND MEAT MARKET

NEXT TO TOWN HALL

We pride ourselves on the good quality of our goods, only the best of good things grocerywise here.

PLUMBERS

EATON HARDWARE CO., 94 Maine (See p 97.)

FURBISH, B. L., 58 Maine (See p 8.)

Lyon, A. J. & Son, 4 Maine

RIDLEY, GEO. B., 138-140 Maine (See p 2.)

PRINTERS

Brunswick Publishing Co., 75 Maine

Weatherill, E. H., 34 School

Wheeler, G. M., Town Bldg.

PUBLIC CARRIAGES

CRAWFORD'S LIVERY STABLE, S. F. Pennell, rear
143½ Maine (See p 4.)

Dunning Bros., 127 Maine

Edwards, W. B., 309 Maine

Gilman, Jos. H., 33 McLellan

Stone, Charles E., 7 Town Hall Pl.

Stuart, Chas. H., 13 Mason

RAILROAD REPAIR SHOP.

M. C. R. R. Repair Shop—P. M. Watson, supt. bridges & build-
ings; E. A. Johnson, road master; T. S. Melcher, foreman of
shop. M. C. R. R. yards.

REAL ESTATE.

Bowker, George E., 109 Maine

Crawford, J. W., Town Bldg.

EATON, RAY P., 146 Maine (See p 6.)

MAINE REALTY CO., M. M. Sumner, mgr., 76 Maine

MORRELL & LEONARD, 111 Maine (See p 3.)

Odlin & Odlin (H. E. Mitchell, mgr.) 97 Maine (See p 1.)

Strout, E. A., farm agency, C. A. Randall mgr., 136 Maine

Thompson, H. F., 98 Maine

RESTAURANTS

Eagle Lunch, 39 Maine

Hackett, G. E., 77 Maine

TELEPHONE your orders **RILEY'S Music Store**
for PIANO TUNING to **TELEPHONE 41-2**

GIVEN'S Cigars, Cigarettes, Tobacco

WHOLESALE & RETAIL 74 Maine St. Phone 52-R

132

BUSINESS DIRECTORY

Holmes' Star Lunch, 170 Maine

Lemeux, F. J., 39 Union

MAINE CENTRAL CAFE, 208 Maine

Painchaud, N., 5 Mill

Rawdings' Cafe, Geo. E. Morton, prop., 143½ Maine

SAILS AND AWNINGS

Silsby & Co., 76 Maine

SEED POTATO COMPANIES

Johnson Seed Potato Co., E. H. Rogers, Mgr.

Brunswick Potato Co., Chas. I. Given, treas.

SEWING MACHINES

FIELD, T. ALBERT, 141½ Maine (See p 36.)

Libby, H. W., 123 Maine

SOAP

Bryant, C. M., Bath rd

STREET RAILWAYS

Waiting room, 145 Maine

The Lewiston, Augusta & Waterville St. Ry., H. B. Ivers, supt.,
Lewiston

Portland & Brunswick St. Ry., Arthur Reynolds, supt., Freeport.

STOCKINGS

Brunswick Knitting Mill, Cumberland

SURETY BONDS

EATON, R. P., 146 Maine (See p 6.)

Fisher, J. W., 120 Maine

Sawyer, C. E., 116½ Maine

Wheeler, E. W., cor Bank and Maine

TELEGRAPH OFFICES.

Postal Tel. Co., G. W. Stuart, mgr., 62 Maine

Western Union, G. W. McGraves, mgr., M. C. R. R. depot

ON YOUR WAY

Stop at our store and let us take the order for your groceries and meats. We give you polite attention and all orders filled promptly, reasonably priced, reliable goods.

NELSON McFADDEN

NEXT TO TOWN HALL

90
Maine St.

BODWELL & SON

Brunswick
Maine

CLOTHING, HATS AND FURNISHINGS

BUSINESS DIRECTORY

133

TELEPHONE OFFICE

New Eng. T. & T. Co., Town Bldg., E. R. Spear (Bath) mgr.

TRADING STAMP CO.

Merchants' Co-operative Trading Stamp Co., Miss Maude Pierce,
mgr., 63 Maine

NURSES

Allen, Caroline P., 3 Stanwood
Brett, Mary, 36 Federal
Brown, I. S., Mrs., 11 Maple
Drury, Martha, Pleasant
Wade, Elden G., 26 Jordan ave

TRUCKING

CRAWFORD'S LIVERY STABLE, rear 143½ Maine (See
p 4.)

Haskell, William, 12 Potter

MORRILL & LEONARD, 111 Maine (See p 3.)

UNDERTAKERS

Gordon, W. E., 34 Maine
Harvey Stetson's Sons, 68 Maine

UPHOLSTERERS

Clatenburk, S. P., 67½ Maine
Gordon, W. E., 34 Maine

VARIETY STORES.

CHANDLER, F. W. & SON, 150 Maine (See p 6.)

Davis, J. E., 62 Maine

Smith, Henry C., 70 Maine

VETERINARY HOSPITAL

WATSON, CARR W., 3 Cedar (See inside front cover.)

WALL PAPERS

Booker & Co., 220-224 Maine

WATSON, CARR W., 3 Cedar (See inside front cover.)

TELEPHONE your orders
for PIANO TUNING to

RILEY'S Music Store

TELEPHONE 41-2

Given's Candy Kitchen

WHOLESALE & RETAIL 74 Maine St. Phone 52-R

134

BUSINESS DIRECTORY

Davis, J. E. Co., 62 Maine

JORDAN, B. R. CO., 125 Maine (See p 6.)

WATER COMPANY

Brunswick & Topsham Water District, C.L. Bowker, treas & mgr.
Town Bldg.

WOMAN'S EXCHANGE

Parsons, Anne P. Miss, mgr., 147 Maine

WOOD

Brown, S. T. & Co., Water

Demers, Henry, 29 Cushing

Knight & Stanwood Coal Co. (kindling) 139 Maine

Lapointe, T., 32 Maine

Lemieux, C. A., 42 Maine

WOODWORKERS

Coombs, S. W., 18 Potter

Hanlin, F. H., 12 Bank

Parent, E., 69 Union

Saintonge, E. T., 16 Sweet

WRAPPING PAPER, BAGS, ETC., WHOLESALE.

CHANDLER, F. W. & SON, 150 Maine (See p 6.)

TOPSHAM

OFFICIALS

Postmasters—Warren W. Goud; Pejepscot, H. N. Gregory;
Cathance, Annie Rogers.

Selectmen—R. D. 1, E. W. Mallett, F. E. Daggett; Bow-
doinham, R. D. 2, Jos. Whitney.

Town Clerk—Warren W. Goud

Cigars
Tobaccos
Pipes

Good Coffee
a specialty

For a Quick Lunch drop in at

The Maine Central Cafe

Ice Cream
Sodas
Candies

Next to M. C.
R. R. Station

RELIABLE CLOTHING FOR BOYS

BUSINESS DIRECTORY

135

Treasurer & Collector—F. B. Meserve, Bowdoinham, R. D. 2
 Constables—Edgar L. Hunter, Fred W. Atkinson, Walter S. Cash, F. B. Meserve, Fred A. Rackley, M. C. Hall.
 Road Com'r.—A. O. Ripley, R. D. 2.
 Sch. Com.—Chas. G. Wheeler, Walter M. Williams, R. D. 1, W. S. Rogers, Cathance.
 Supt. Schools—John A. Cone
 Board of Health—H. O. Curtis, sec.
 Auditor—W. S. Rogers.

ASSOCIATIONS

Sagadahoc Agricultural and Horticultural Society
 Riverside Shooting Club, H. O. Curtis, sec.

BARBERS

Bernier, Eddie, 42 Prospect
 Galusha, Corydon C., Main
 Howland, Wm. W., Main

BLACKSMITHS

Dufresne, Alexis, Mill Island Shop

BRICK YARD

Flagg, David H., Summer

BUTCHERS

Dennison, John, Summer
 Mallett, J. F., Main
 Ward, Fred H., 26 Elm

CARRIAGE MAKERS

Small, E. J., carriage mkr & painter, Mill Island

CARPENTERS

Bernier, Caliste, 42 Prospect
 Bradbury, L. E., Elm
 Cash, Walter S., 23 Pleasant
 Edgecomb, A. C., 19 Pleasant

MILEAGES For Sale and to Rent
 Town Building
 TEL. 41-2

John W. Riley

GIVEN'S Ice Cream

74 Maine Street. Phone 52-R

136

BUSINESS DIRECTORY

Furbish, Geo., Winter
Grover, Geo. F., Pleasant
Hall, Arthur C., Elm
Hicks, Frank, 32 Elm
Hicks, James W., Main
Sawyer, Charles, 20 Bridge
Staples, Fred, Winter
Stinson, Geo. E., 42 Elm
Williams, F. A., 12 Elm

CONFECTIONERY

Berry, Frank, Main

CONTRACTORS

Colby, Frank A., 42 Bridge
Gauthier, Andrew, Winter, P. O. Bruns.

COAL DEALER

CHANEY, T. F. COAL CO., Bruns. (See p. 3.)
Purinton, Humphrey, Pleasant

CLERGYMEN

Graham, Geo. M., Pastor Baptist Church, 11 Winter
Powers, M. G., Rev., 7 Elm
Tetley, E. B., Rev., Fr. Bapt. Church, Main

DRESS MAKERS

Clough, Augusta M. Miss, Main
Mallett, F. L. Mrs., Main
Quint, S. H. Mrs., Elm

GROCERS

Alexander, Geo., Teas and Spices, Main
Cornish, J. W., Main
McMillin, J. W., Main
Groves, A. Melcher, cor Main and Winter

INSURANCE AGENT

Hall, Melvin C., Elm

ALL OUR
PASTRIES ARE
HOME
MADE

Maine Central Cafe

NEXT TO M. C. R. R. STATION

FIRST-CLASS
DINING ROOM
ORDER COOKING
A SPECIALTY

LUNCH ROOM

Fortin, Octave, prop., 3 Bridge

MILK DEALERS

LICENSED

Alexander, W. A.
Bickford, R. H., R. F. D. 1, Bowdoin
Chapman, M. E., R. F. D. 2
Cornish, J. W.
Emmons, The H. E. Co., Brunswick
Higgins, D. H.
Mallett, Alvah, R. F. D. 1
Mallett, Mrs. E. C., R. F. D. 1
Mallett, Mrs. G. F., R. F. D.
Patten, E. C.
Powers, E. G. Bowdoinham, R. F. D. 2
Shaw, E. Y.
Small, H. S., R. F. D. 1
Towle & Freeman, R. F. D. 2

LIVERY STABLES

Quint, Geo. L., Livery and Sale Stable, Winter

MARKET GARDENER

Daggett, F. E., 16 Winter

MASONS

Belanger, Leonee, 25 Front
Crosman, Frank, 31 Bridge
Gagnon, Joseph D., 7 Bridge
Sedgley, J. M., 25 Bridge

MUSICIANS

Baker, Louis H., Main
Ridley, Isabel C., Music Teacher, Elm

For all **Insurance** Call on **John W. Riley**
Kinds of

GIVEN'S Cigars, Cigarettes, Tobacco

WHOLESALE & RETAIL 74 Maine St. Phone 52-R

138

BUSINESS DIRECTORY

NURSES

Crosman, Rena Miss, bds. 31 Bridge

Merriman, Florence P. Miss, Elm

Merriman, Minnie Miss, 46 Elm

PAINTERS

Atkinson, W. F., Painter, Main

Belanger, Damase, Painter, 11 Mill Rd

Orr, Charles E., Painter, Summer

Powers, Walter, E., Painter and Paper Hanger, 7 Elm

Small, H. O., Painter and Paper Hanger, Main

PRINTER

Daggett, F. E., 16 Winter

REAL ESTATE

Graves, A. Melcher, Main

SHOE MAKER

Michaud, Charles, Main

SAW MILLS

Colby, Dana S., prop. Colby's Saw and Wood Working Mill,
Main

STATION AGENT

Frost, W. E., M. C. R. R.

TRUCKMAN

White, L. H., Elm

WHEELWRIGHT AND IRON WORKER

Keay, D., Main

ON YOUR WAY

Stop at our store and let us take the order for your groceries and meats. We give you polite attention and all orders filled promptly, reasonably priced, reliable goods.

NELSON McFADDEN

NEXT TO TOWN HALL

HISTORICAL SKETCH

OF

Early Days in Brunswick, Maine

NOTE—The following pages of historical matter have been largely compiled from the Wheeler history of Brunswick, Topsham and Harpswell, due acknowledgement of which is here given.

THE COMPILERS.

INTRODUCTORY

Brunswick, the largest town in the State of Maine, has a history of which her sons may well be proud. First settled by white men in 1628, only eight years after the Pilgrims landed at Plymouth Rock, situated near the common mouth of two of the state's greatest waterways, on the thoroughfare from the New England Metropolis to the virgin territory of eastern and northern Maine, and the seat of one of the country's leading institutions of learning, it is only natural that her story should be intimately woven into that greater story of noble deeds and sterling character that the Pine Tree State proudly boasts. It is with no thought of attempting anything like a complete story of even the more important features of her history that this necessarily brief account is written, but rather to treat in a few brief pages some of the points of greatest interest in the early years that all to whom these pages come, may have, in the absence of a complete history, at least a synopsis of the story of the beginnings of the town in which they live.

EARLY SETTLEMENTS

The region about the mouth of the Androscoggin and Kennebec Rivers of which Brunswick and Topsham form a part, will always be associated with the beginning of the white man's conquest of the North American continent. Tradition tells that as early as 1605 Capt. George Weymouth ascended the river as far as The Falls. Two years later, 1607, the Popham expedition established a settlement at Small Point, which was destined to early abandonment. Nothing more was attempted toward per-

manent settlements till 1620, when the whole of the northern regions was granted to the Plymouth Company, which in turn made numerous grants to other companies and to individuals, among the latter being a grant to Thomas Purchase and George Way on June 16, 1632. The Purchase and Way grant was very indefinitely bounded but included lands along the Rivers Androscoggin and New Meadows. Way undoubtedly never settled here, but Purchase established himself on his new domain and engaged in trade with the Aborigines in farming and fishing. Just where he lived is still a matter of dispute and uncertainty, but the theory that appeals to the writer as most reasonable is that which locates his abode near the head waters of the New Meadows river.

However, Purchase had located on the land thus granted to him and his associates about four years earlier, 1628. Much is written concerning this historic personage, but for all that, little is actually known of the man himself save his dealings with the native tribes and his purchase and disposal of lands in this section. That he was a man of reckless daring needs no argument for any man who ventured into the gathering places of the Indians in his time could be nothing else; that he was a sharp trader, Indian tradition asserts and that he was the leading personage here in the infancy of this town the Pejepscot records easily prove. But beyond this little is known of him.

No other permanent settlers are known to have joined Purchase for many years. About 1669 Thomas Gyles settled in Topsham at Pleasant Point and was soon followed by his brother James Gyles and by James Thomas and Samuel York. A short time after Thomas Stevens settled on the New Meadows river. Alister Coombs was located here about the same time. About 1676 Lancelot Pierce bought Stevens' property and resided there for some time. Other settlers were Alexander Thwait, thought to have been located near Mr. Purchase, as early as 1654. Richard Collicut also settled near by. Thomas Haynes settled about 1658 at Maquoit. Other settlers at Maquoit, prior to 1670, were John Swain, Thomas Kimball, John Sears, Thomas Wharton, Samuel Libby, Henry Webb, Edward Creet and Robert Jordan. At Mere Point the following were settled prior to 1670: James Carter, Thomas Haynes, Andrew and George Phippeny.

Undoubtedly many others were collected together about the New Meadows and the Islands. Certainly many settlers were located within the limits of Harpswell around 1650. But with the outbreak of Indian hostilities in 1675, practically all effort to establish settlements stopped. Little more was accomplished till the beginning of the 18th century when the Pejepscot Company

came into possession of this tract of land and began to promote settlements and to otherwise develop their property. The growth from this time on was more rapid and settlements more numerous. We shall make no effort to tabulate the names of succeeding settlers. Suffice it to say that once the forest had been penetrated and the tribes more or less intimidated, the settlers were emboldened to risk the dangers of frontier homes. Growth was rapid and while other parts of the state were but slowly settled at best there was no halting within the bounds of the Pejepsecot company's domain. All honor to the hardy brave spirits who carved the white man's village from the trunks of the giant pine, who harnessed the waters of the roaring falls and tapped the bounty of the virgin soil.

INDIAN ACCOUNT

Probably there is no more interesting phase of the struggle of our forefathers to establish themselves in the wilderness than that which deals with their relations with the Indians. It would be difficult to find a man or woman among us who has not listened with a shudder, in youthful days, to the stories our elders have handed down concerning Indian barbarities. The hardship endured by the settlers, heroic self sacrifice by fathers and mothers and almost ferocious daring on the part of those pioneers will always stir the pride and admiration of succeeding generations; but interest in those qualities and struggles, especially among the young, pales into insignificance when we turn to a consideration of the Aborigines and their fierce onslaughts against the whites. And even for adults there is always much of interest, either of condemnation or pity, in the fate of the native tribes.

The Settlers of Brunswick while escaping some of the more ferocious of the Indian attacks, nevertheless were harassed frequently for more than a hundred years and at times open warfare was waged with the accompanying scenes of bloodshed, scalping and what was sometimes worse—captivity.

For many years immediately following the settlement, the whites succeeded in maintaining peaceful relations with the natives although much discontent existed among them on account of the alleged cheating practiced by the white traders, especially Mr. Purchase.

But in 1675 when King Philip's war against the whites throughout the northern colonies broke out, the Indians of this region were found ready to vent their spite against the "common enemy," and seemed to have treasured up recollections of all their wrongs—real and fancied—for vengeance at this time. At

any rate about the fifth of September, 1675, they appeared in considerable force at the house of Thomas Purchase and under pretense of a desire to trade robbed the house and attempted to kill Purchase's son who fled for his life. No one was hurt in this melee but a few days later when a body of some twenty-five settlers were gathering the corn-crop at the Purchase settlement the redskins lay in ambush for hours awaiting the time when the corn should all be harvested. When that hour arrived the blood curdling war-whoop sounded and they rushed to the attack. A sharp encounter followed, several on both sides were wounded and in the end the Indians carried away the corn. Sometime the following year the Purchase house was burned and its owner compelled to leave.

In spite of effort to conclude a treaty with the Androscoggin tribe—the most active of all—the hostilities continued and 150 men under Majors Waldron and Frost were dispatched by the government at Boston to subdue the natives and recover captives. The force landed at Mere Point on the eighteenth of February, 1677. They were met by a party of Indians including Squando and Simon, the latter referred to as "The Yankee Killer." After some parley the Indians stated that they desired peace and would bring the captives that afternoon. However nothing was seen of them till the next day when about noon a large number of Indians approached by canoe, landed, set fire to a house near by and challenged the soldiers to fight. The English attacked and killed and wounded several of them whereupon another parley was held. It was found that there was no hope of securing the captives or of very severely punishing the Indians without loss, so the expedition embarked for the Sagadahoc.

On the 12th of April, 1678, a treaty was concluded and hostilities ended for a decade. But in the spring of 1688 the Indians again took the war path and defied all attempts at conciliation. Governor Andros took an expedition into this region in November and erected Fort Andros which was located on Maine street, near its junction with Cabot street. This fort was built under the direction of Anthony Brockhold and was garrisoned by a portion of the Governor's force.

In the spring of 1690 the fort was captured by the Indians whereupon the Massachusetts authorities sent Col. Church here with three hundred men. On Sept. 13, 1690, he landed his force at Maquoit and marched by night to surround the fort at the village. At daybreak it was learned that the quarry had disappeared just before their arrival. About a year later another expedition came here, landed at Maquoit and marched to the fort

but found no Indians. On their return and as they were embarking a body of Indians who had been watching from concealed places attacked the party and killed Sherburne, captain of one of the companies. Not long after a conference was held at Mere Point between Massachusetts commissioners and the sagamores of this region when a peace was concluded.

During these disturbances all attempts to maintain settlements had been abandoned, and the proprietors of this section known as the Pejepscot company, found it necessary to offer special inducements to secure soldiers to man the fort at The Falls.

The next outbreak among the tribes occurred on the 13th of June 1722, when a party of sixty Indians in twenty canoes appeared near Pleasant Point, and landing, captured nine entire families. All of these were released except five men—Hamilton, Hanson, Trescott, Love and Edgar. These they retained as hostages for the return of four Indians held at Boston. During the summer they attacked and burned the settlement at Brunswick village. They were discovered by David Dunning and another soldier as they were approaching the settlement. Dunning fled to his home at Maquoit while his companion hastened to the fort with the alarm. He was fired upon but escaped. Some of the captives were butchered and others carried away. After the sacking of the village the redskins repaired to a house on Fish House Hill (at a place near the present house of Annie Stanwood on Water street) to properly celebrate their victory. But a cannon shot from Fort George partially destroyed the house they had seized and the Indians took their boats for Pleasant Point carrying their captives with them.

A messenger was sent to Col. Harmon at Arrowsic asking assistance but the lurid flames from the burning dwellings had told the gruesome story even before the messenger reached his destination and two whale boats loaded with soldiers entered Merymeeting Bay the night following the attack. Perceiving the fires of the Indian camp at the Point the forces stealthily approached, landed and at once fired upon the sleeping enemy. Sixteen or eighteen were killed outright and many were captured.

Moses Eaton's body was discovered by the bank of the river, his tongue having been cut out, his arms and legs cut off, and then killed outright.

We hear nothing more of the Indian hostilities till April 13, 1725, when James Cochran of Maquoit was captured while fowling about the marshes. He was carried to the Ten Mile Falls. On the second night of his captivity as his captors lay down to sleep one on each side of him with a hatchet under their heads

and a gun beside them he carefully watched his opportunity, seized a hatchet, killed both, scalped them and fled down the river.

During the next few years occasional murders were committed by the Indians but no concerted movements were attempted by them till May 9th, 1756. At that time a band of Indians met at Topsham, divided into two parties and prepared for operations. One party ambushed three men not far from Maquoit and captured Abijah Young whom they carried to Topsham. The other party appeared at Flying Point in Freeport at the house of Thomas Means. He together with his wife, child and his wife's sister, Miss Molly Finney were dragged from the house. Mr. Means was shot and scalped. As her husband was being murdered, Mrs. Means rushed back into the house, closed the door, and placed a chest against it. The Indians finding the door fastened, fired directly through it and the ball passed through her breast, killing the child in her arms. Miss Finney was carried away in her nightclothes to the rendezvous at Topsham where the two parties met. Miss Finney and Mr. Young were carried to Quebec and the former sold to a farmer who set her to work in the fields. She was soon transferred to the duties of the kitchen but was kept under strict watch. Eventually Capt. Wallace of Falmouth who was at Quebec with a trading vessel, discovered her whereabouts and by means of carefully executed plans the unfortunate woman escaped to the friendly ship. She was safely landed in due time at Portland and later married the man who had rescued her. Young obtained his liberty in about a year but died in Halifax of small pox.

These adventures are about the last of the many that disturbed and endangered the lives of the settlers in this town. One item of interest centers about the famous chief Sabattis. At Maquoit one Daniel Eaton was wounded and captured in 1757 by this chief and carried to Canada. He escaped after a year and returned. More than forty years after Sabattis passed through Brunswick and called at a store on the site of one occupied in part by B. R. Jordan & Co. Eaton was sent for, was recognized by Sabattis and the two held a pleasant chat till the old chief passed on his way.

The foregoing covers only the more notable of the Indian outrages but brief space forbids further reference. The cruelty of these children of the forest cannot but excite our resentment, but they also serve to make us the more deeply respect the valor and fortitude of the pioneers who braved the dangers the savages threatened. When we stop for a moment and consider that less

THE STATE CAPITOL AT AUGUSTA.





HON. WILLIAM P. FRYE, LEWISTON.
UNITED STATES SENATOR FROM MAINE SINCE 1883.



THE LATE JAMES W. BRADBURY.
UNITED STATES SENATOR FROM MAINE. 1847-53.



THE LATE SPEAKER REED.
A MAINE MAN WHO BECAME THE WORLD'S GREATEST
PARLIAMENTARIAN.

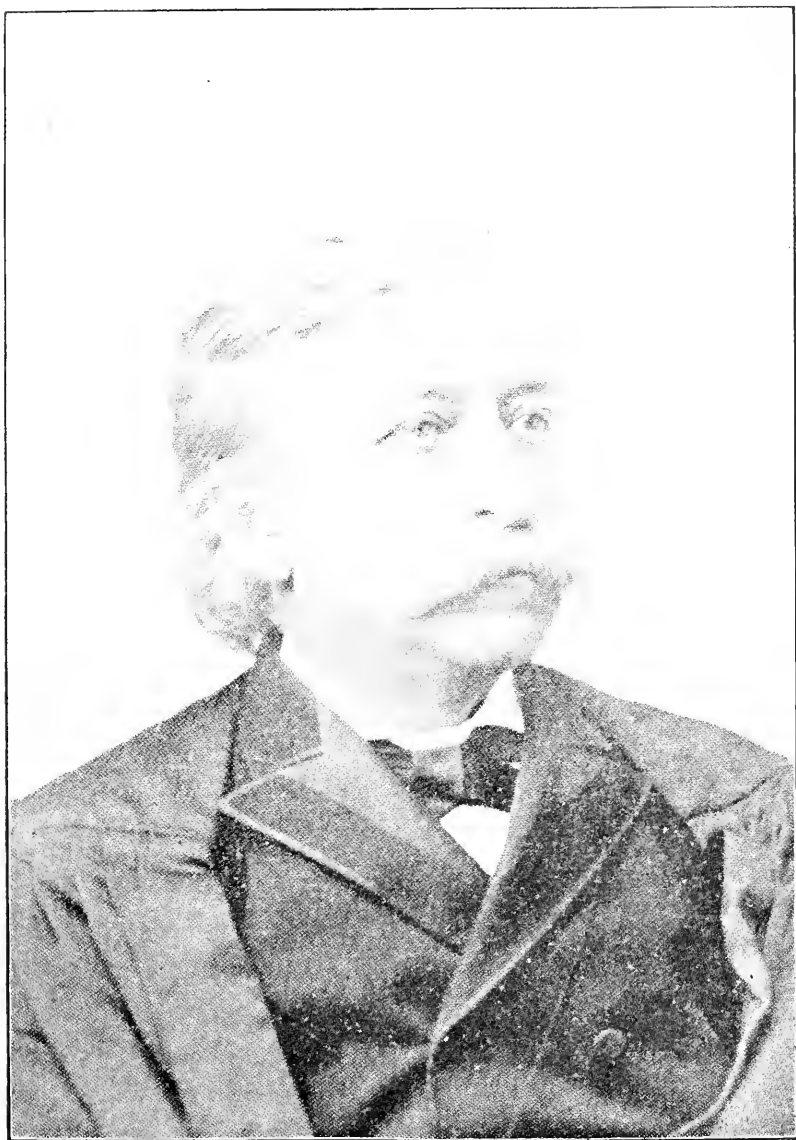

CHIEF JUSTICE MELVILLE W. FULLER.
A SON OF MAINE WHO HOLDS THE HIGHEST JUDICIAL POSITION
IN THE WORLD.

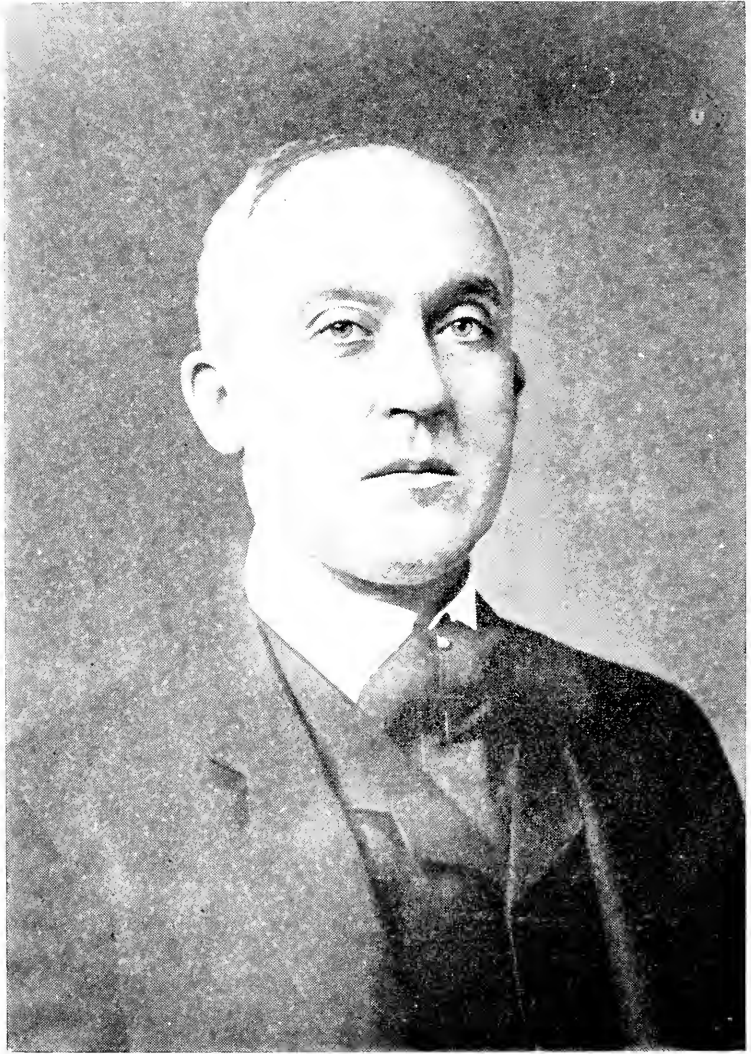

HON. WILLIAM T. COBB, ROCKLAND.
GOVERNOR OF MAINE. 1905-9.

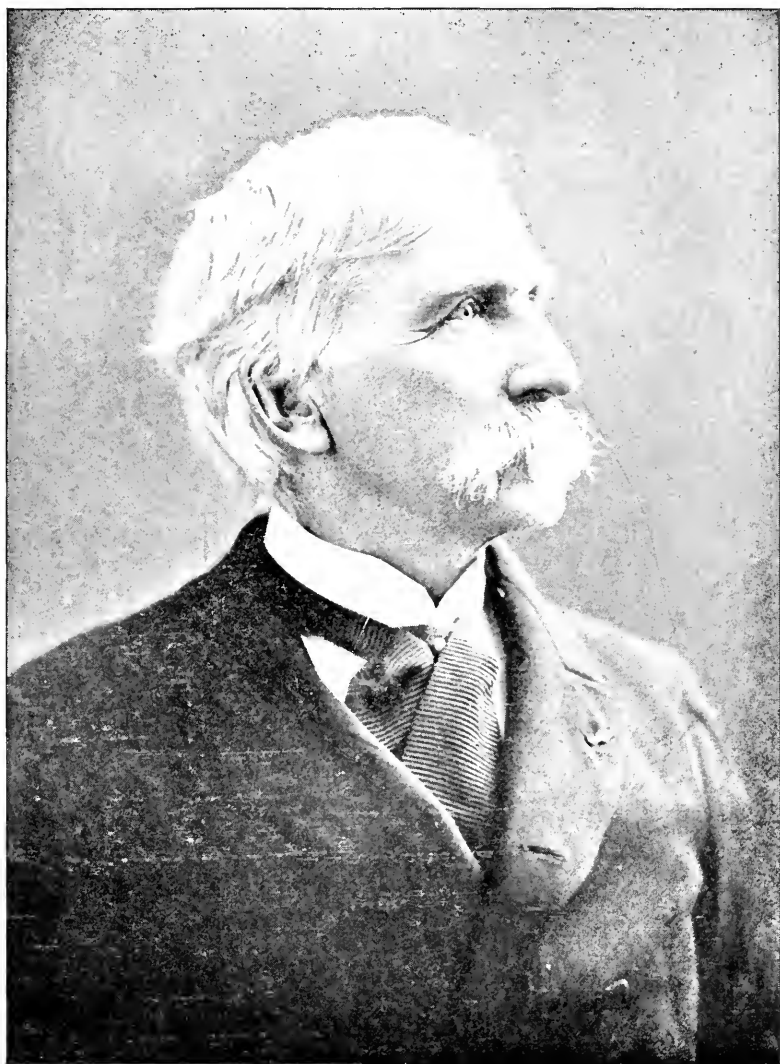

GEN. JOSHUA L. CHAMBERLAIN, BRUNSWICK.
THE "HERO OF LITTLE ROUND TOP." EX-PRESIDENT OF BOWDOIN
COLLEGE, GOVERNOR OF MAINE, 1867-71.



THE LATE ELIJAH KELLOGG, HARPSWELL.
A NOTED MAINE PREACHER AND AUTHOR.



THE LATE HON. JOSEPH H. MANLEY,
AUGUSTA.

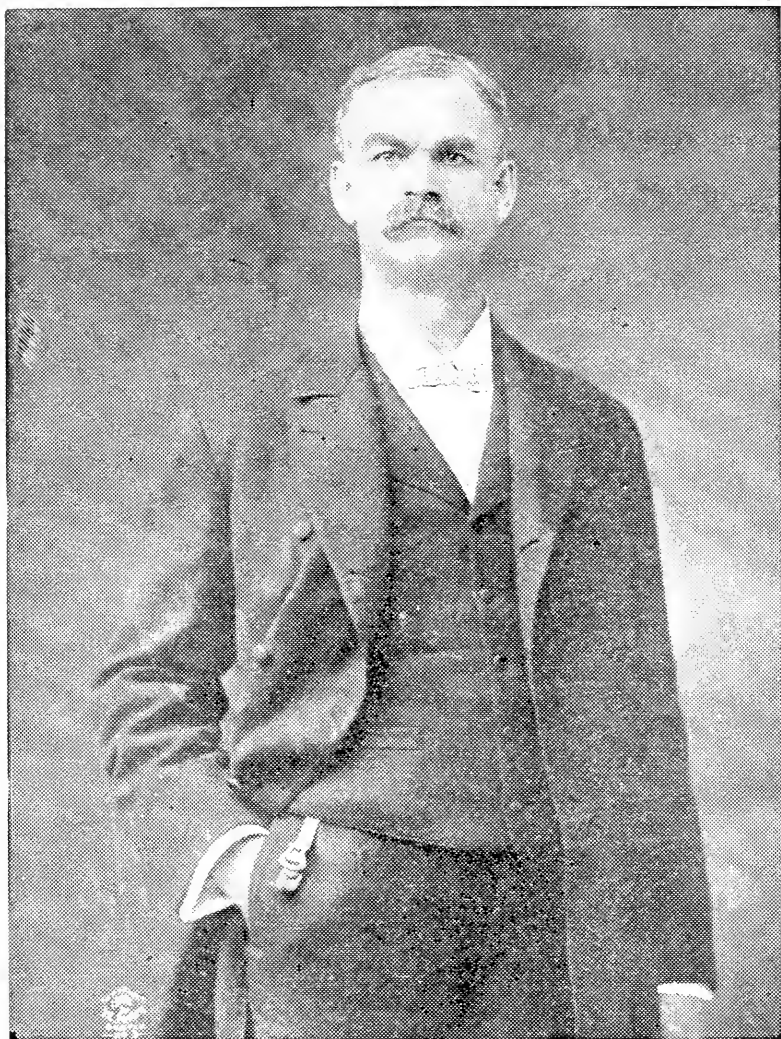

HON. CHARLES E. LITTLEFIELD, ROCKLAND.
EX-ATTORNEY GENERAL AND MEMBER OF CONGRESS FROM SECOND
MAINE DISTRICT.

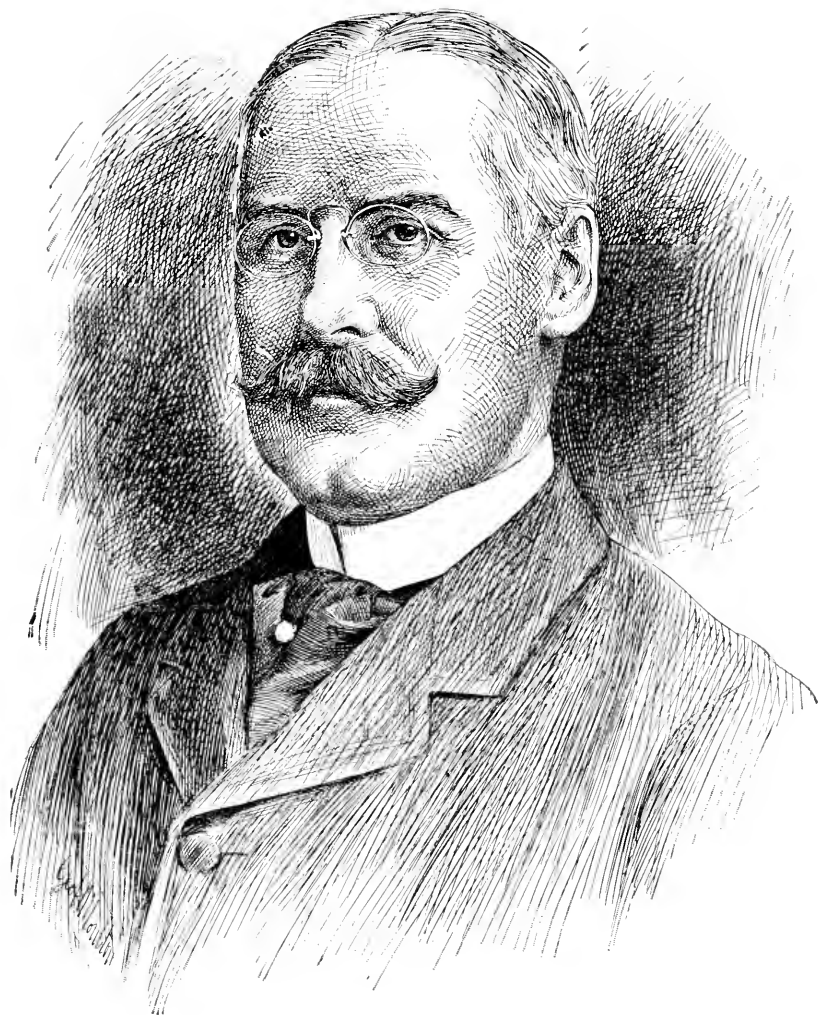

HON. JOHN FREMONT HILL, AUGUSTA.
GOVERNOR OF MAINE, 1901-5.



HON. EDWIN C. BURLEIGH, AUGUSTA.
EX-GOVERNOR OF MAINE AND MEMBER OF CONGRESS FROM THIRD
MAINE DISTRICT.

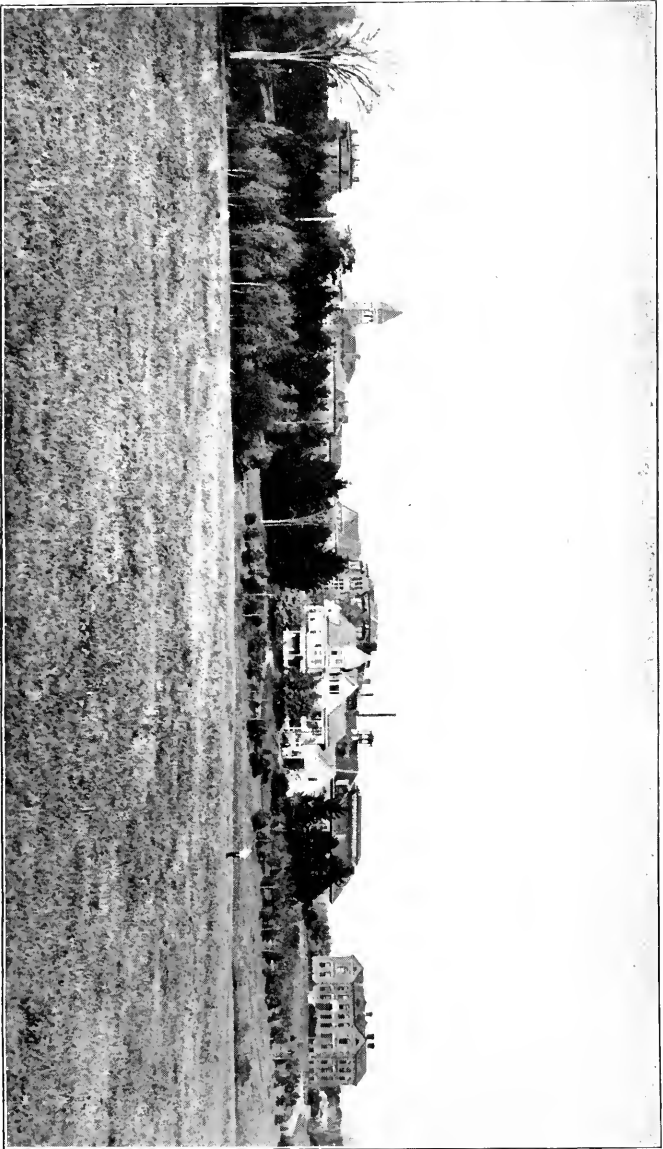

UNIVERSITY OF MAINE.
ORONO.

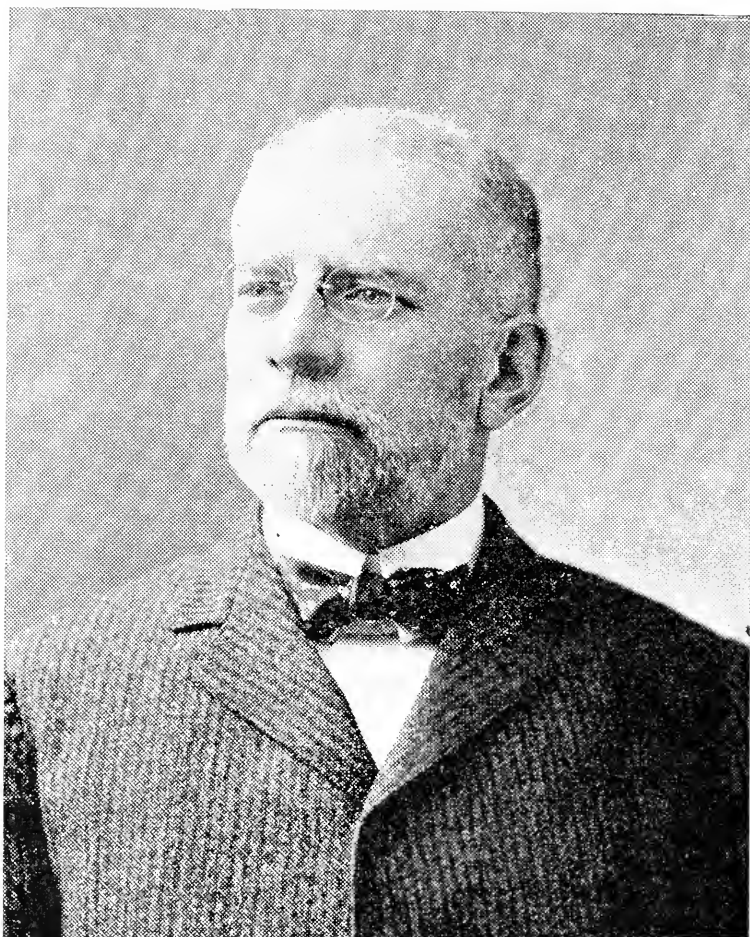

THE LATE ANDREW P. WISWELL, ELLSWORTH.
JUSTICE MAINE SUPREME COURT, 1893-1900; CHIEF JUSTICE,
1900-06.



BOWDOIN COLLEGE CAMPUS.

BRUNSWICK.

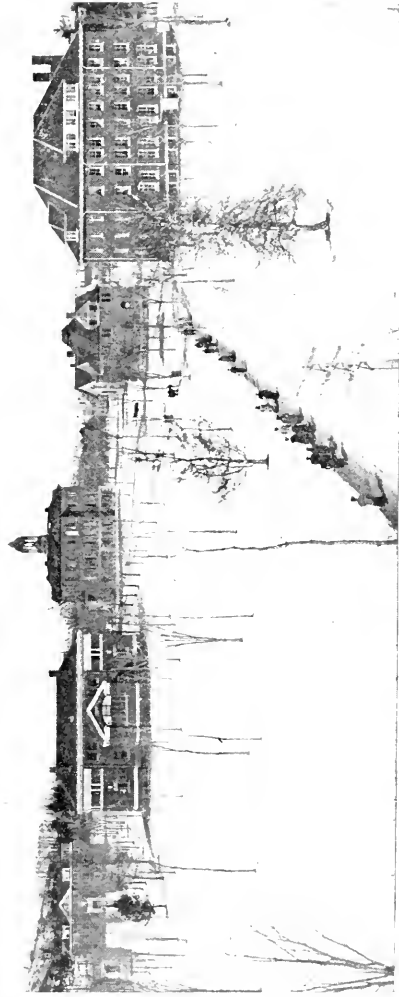

BATES COLLEGE CAMPUS.
LEWISTON.

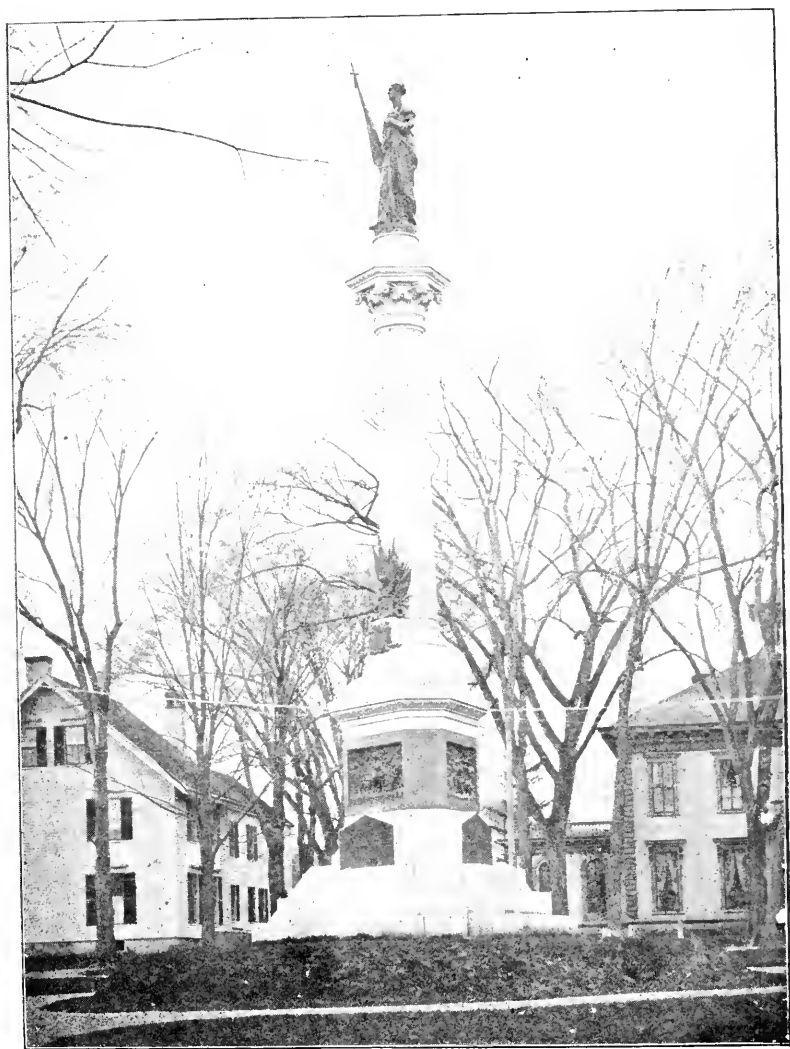

SOLDIERS' MONUMENT, AUGUSTA.



WALKER ART BUILDING.
BOWDOIN COLLEGE, BRUNSWICK.



A BIT OF MAINE LAKE SCENERY.
COBBOSECONTEE.

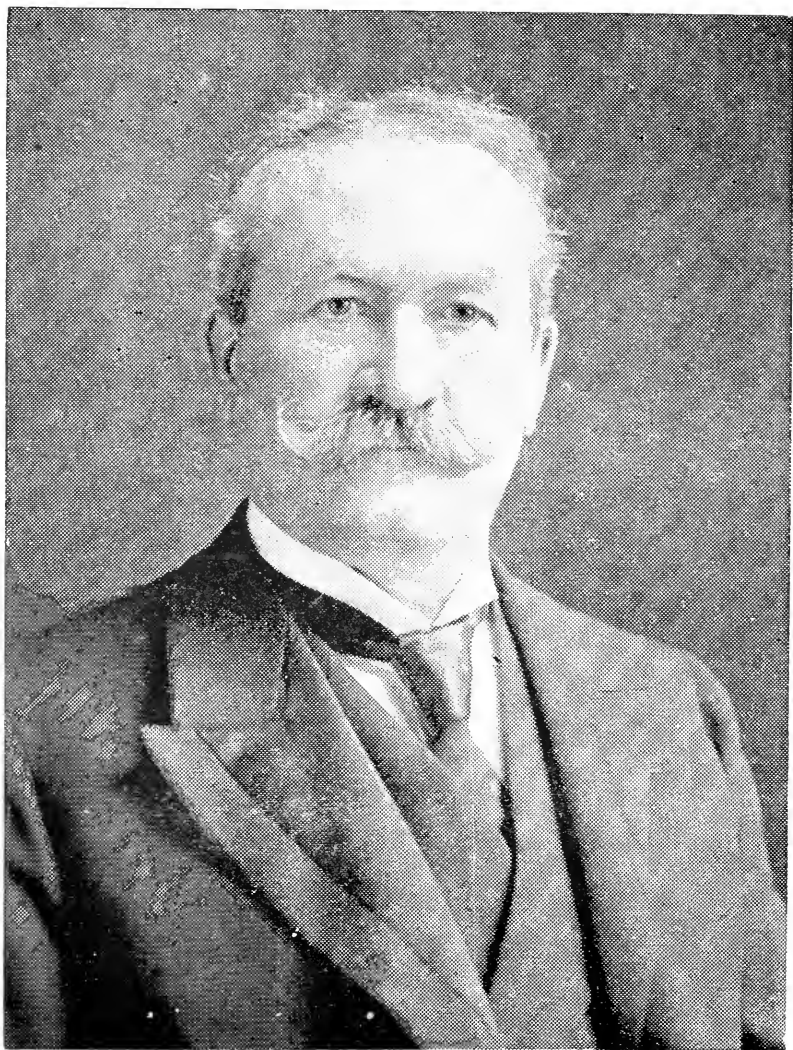

THE LATE HON. J. MANCHESTER HAYNES. AUGUSTA.



THE FAMOUS "LONGFELLOW PATH."
THROUGH BRUNSWICK PINES.



HON. A. I. BROWN, BELFAST.
Secretary of State.



SOLON CHASE, CHASE'S MILLS.
A Widely Known Son of Maine.



HON. LUCILIUS EMERY, ELLSWORTH.
Chief Justice Maine Supreme Court.

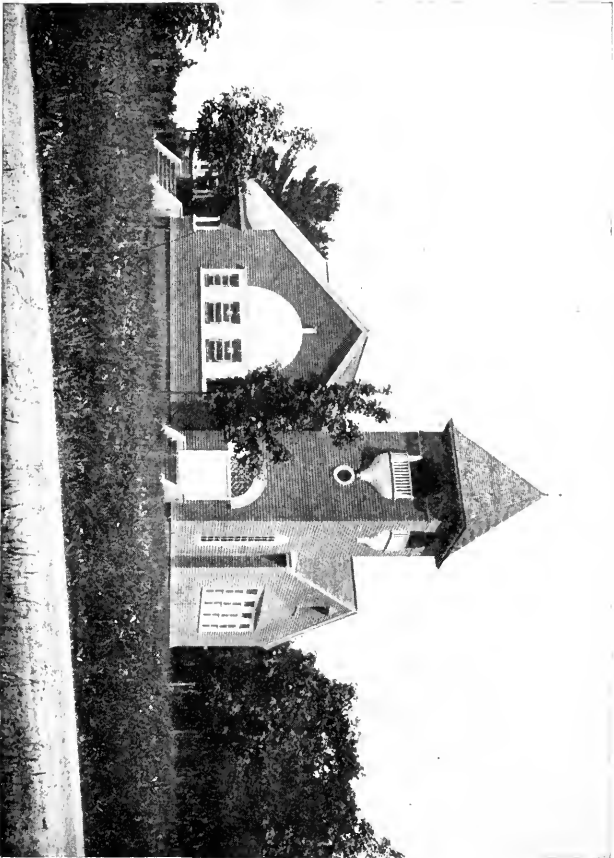

THE CHAPEL, OAK GROVE SEMINARY, VASSALBORO.



GEN. SELDEN CONNOR, AUGUSTA.
Governor of Maine, 1876-9, and United
States Pension Agent Since 1897.



HON. LEWELLYN POWERS.

Ex-Governor of Maine and Member
of Congress from the Fourth Maine
District.

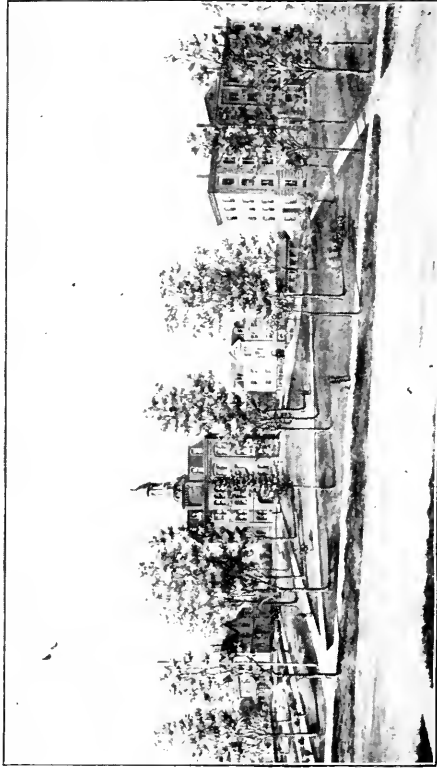

THE MAINE WESLEYAN SEMINARY, KENT'S HILL.

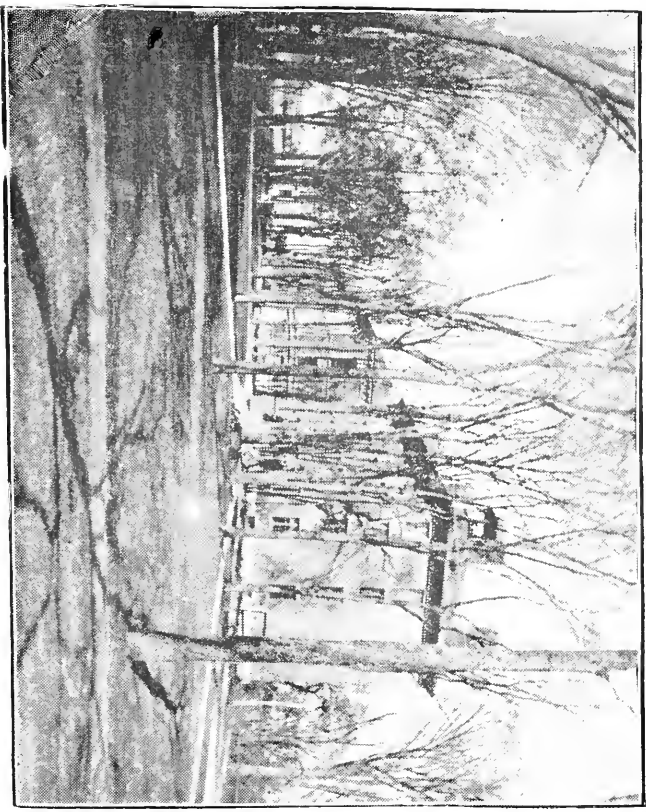

THE COLBY COLLEGE CAMPUS, WATERVILLE.



HON. EUGENE HALE, ELLSWORTH.
UNITED STATES SENATOR SINCE 1881.

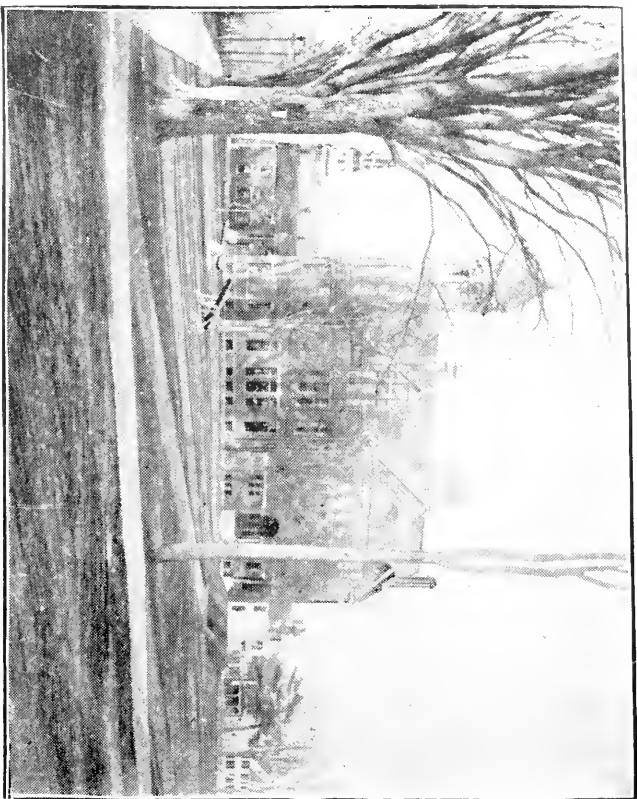

COBURN CLASSICAL INSTITUTE, WATERVILLE.

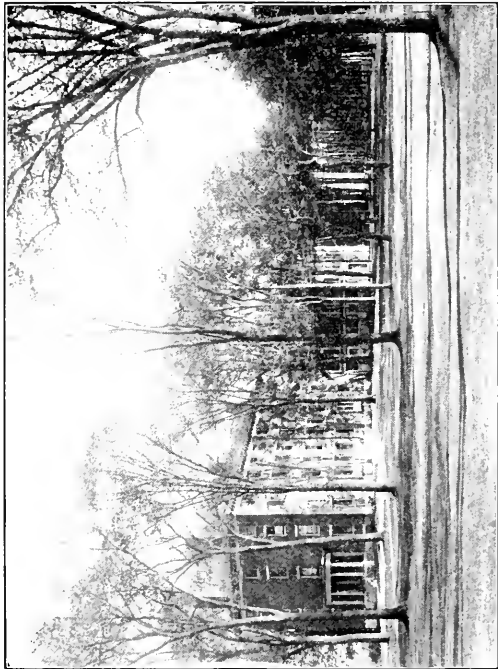

COLBY COLLEGE, WATERVILLE.
NORTH COLLEGE AND CAMPUS, LOOKING SOUTH.

A BRIEF HISTORY OF MAINE.

BY

John Clair Minot.

All of us who are sons and daughters of Maine are justly proud of the place held in history by our native State, for we know that in all the great sisterhood of the Union there is no State with a past which gives its children more reason for pride. While students and writers for a long time neglected the early history of Maine, they have in recent years made more general use of the wealth of material here, and gradually the world has realized that back at the beginning of things on this continent Maine was playing a part worthy of a State whose record of achievements has been so long and brilliant in later generations.

There is no need to delve into the misty traditions of the visits of the Northmen to our shores. There is good reason to believe that they explored the shores of New England centuries before Columbus was born, but all that belongs to legendary lore rather than to the realm of recorded history. But after the New World became well known to Europe the shores of Maine were visited by the earliest explorers, and this section soon became the center of the long and bloody struggle between England and

France for the possession of the continent. More than one early voyager sailed up the Penobscot River in search of the fabled Norumbega with its wonderful columns of crystal and silver.

Not until the beginning of the 17th century did the explorations have definite results. The voyages of Gosnold (1602), Pring (1603), Weymouth (1605), Champlain (1605), and John Smith (1614) were the most notable in their effect upon European knowledge of this section and in stimulating attempts at colonization. In 1604 a French expedition under De Monts planted a colony upon a little island at the mouth of the St. Croix River, then the only settlement of Europeans in all America north of the Spaniards in Florida. The colony was abandoned a year later, but it was nevertheless the real beginning of New France. The real beginning of New England was in the colony planted at the mouth of the Kennebec in August, 1607, by George Popham and 120 others sent out from England by the Plymouth Company whose head was Sir John Popham, Lord Chief Justice of England.

They built a fort, which they called Fort George, and erected a church and a score of rude houses around it. This was the first English settlement in New England, but like the French colony at the mouth of the St. Croix it was a broken beginning. The rigors of a single winter, during which their leader died, disheartened the colonists, who were largely adventurers and seekers for wealth, and in the fall of 1608 they all returned to England. Part of them made the return voyage in a little pinnace or shallop of 30 tons which had been built soon after their arrival, the first shipbuilding venture in America and the beginning of the great industry which later made the Kennebec famed around the world. This craft was called the "Virginia of Sagadahoc," this section being then known as the northern part of that vast and vague "Virginia" which Sir Walter Raleigh had claimed for England some 20 years earlier, and the lower part

of the Kennebec being known as the Sagadahoc at this time and for a century or more later.

In this same year, 1608, French Jesuits landed upon Mount Desert and a few years later they were joined by others from France, but in 1613 the colony was wiped out of existence by an English expedition from Virginia under Samuel Argall. At this time and for many years later many English traders and fishermen were frequenting the coast of Maine. Their chief rendezvous was in that region which includes Pemaquid and Monhegan and the mouths of the Sheepscot, Damariscotta and St. Georges rivers. Most of them were mere adventurers, coming and going with the seasons, and making no attempts at permanent settlement until about 1625. In 1630 it is said that 84 families, besides fishermen, were residing along the coast of this region.

The permanent settlement at Pemaquid, which was later with its successive forts to be the scene of so much stirring history, dates from 1625-26. Sir Ferdinando Gorges received in 1622 a grant of territory stretching eastward from the Piscataqua River, and within a few years Agamenticus, now York, Saco, Scarboro, Falmouth, Brunswick and Arrowsic were founded. Gorges had dreams of a city which should be the seat of great power and in 1641 Agamenticus became Gorgeanna, the first chartered city in America. In 1652 it was organized as a town and named for the English city of York, being the second town to be incorporated in what is now Maine. The first was Kittery in 1647.

The part played by Maine in saving the Plymouth colony from destruction is a chapter of special interest. It was only the corn secured at Pemaquid and the neighboring islands which saved the Pilgrims from starvation, and later it was only by means of the profits of the fur trade maintained with the Maine Indians that Plymouth was able to free itself from the burdensome debt which it owed in England. The Plymouth

traders established several posts along the coast and on the lower Kennebec, but the one most important and most permanent in character was that maintained from 1625 to 1662 at Koussinoc, at the head of the tide on the Kennebec where Augusta now stands.

The post stood where Fort Western was built a century later, in 1754, and here for a generation the men who came in the Mayflower were almost as much at home as in the streets of Plymouth. Few of us here in Maine have realized the close connection between Plymouth and ancient Koussinoc on the Kennebec. There is nothing legendary or uncertain about it, but it is a matter of authentic history that Myies Standish, John Alden, the Winslows, the Bradfords, the Howlands, the Southworths and others whose names are revered as those of the men who laid the cornerstone of our civilization, came here to the spot where Augusta now stands, not once but continually through a third of a century. The site of old Fort Western and its immediate vicinity was long trod by the same feet that consecrated Plymouth Rock. These Pilgrim Fathers lived in peace with the Indians, but left wholly to the French missionaries, who came down through the wilderness from Quebec, the work of trying to civilize or Christianize them. When the game became scarce the post was abandoned.

The name of New England was given to this region by John Smith in 1614 on his voyage of exploration and trade along the coast. The name of Maine was early applied to this part of New England, as in the charter granted to Gorges by Charles I in 1639 when it is spoken of as "the Province or Countie of Mayne." The name, as is now generally accepted, came from speaking of it as "the main land" in distinction from the many islands along the shore. Massachusetts lost no time in bringing the Maine settlements under its authority, although the confusion in the charters and patents made trouble for many years. In 1652 all the towns as far east as Casco were annexed

by Massachusetts, and by 1660 all Maine west of the Penobscot was claimed and retained in spite of royal orders from Charles II. The region east of the Penobscot was then and for many years later held by the French, whose claims, indeed, covered the territory westward to the Kennebec.

From 1675 to 1759 a series of Indian wars, six in all, devastated Maine, checking the tide of immigration, costing many hundreds of lives and ending at last, as such a warfare had to end, in the practical extermination of the Maine red men. The Indians had given a welcome to the early explorers and settlers which was wholly friendly, but in the course of a century they had suffered many wrongs. Their lands were taken, they were cheated in trade, the game was killed off and some of the Indians were even kidnapped and sold as slaves in Europe. Their contact with the English had brought them only degradation and injustice. Thus when King Philip's war began in Massachusetts in 1675 it was not long before the Maine Indians were drawn into it, though it was with reluctance that the peaceful Abenakis of the Kennebec region joined the other more warlike tribes at whose hands they had often suffered. At this time it is estimated that between 5000 and 6000 people lived along the coast of Maine, of whom less than 1000 were east of the Kennebec. No fewer than 300 English lives were sacrificed in Maine and most of the settlements were abandoned and desolated before peace came in 1678.

This first war was wholly between the Indians and the English settlers. All of the remaining Indian wars were incidental to the long and bloody struggle between the French and English for the possession of this part of the continent, a struggle in which the Indians were always the active allies of the French who had never stolen their land or cheated them in trade and who had won them through the zeal of the Jesuit missionaries. To follow these wars would be tedious detail. No one of them was as bloody as the first war had been, for the settlements were

better protected by garrisons of soldiers from Massachusetts and the English had become more wary of surprises and ambushes. Still the fourth of these wars, usually known as Lovewell's war, 1722-25, cost the lives of fully 200 English soldiers and settlers.

During the third and fourth wars the English sent numerous expeditions against the Jesuit missionary, Sebastian Rale, whose headquarters were at Norridgewock and who had carried on for over 30 years the work which the pioneer missionary of Maine, Gabriel Druillettes, had begun in the Kennebec valley in 1646 with the sanction of the English. Beyond doubt Father Rale used his great influence to keep the Indians loyal to the French, but the English accused him of encouraging uprisings and giving countenance to Indian savagery. Four winter expeditions failed in their main purpose, but in the summer of 1724 a force of 200 English soldiers succeeded in surprising the Norridgewock village. A great part of the Indians were killed and the village was completely destroyed. Father Rale was shot with the rest and the scalp was torn from his white head to be exhibited in triumph in Boston. The power of the Kennebec Indians was broken and they never recovered from this crushing blow. Most of the survivors fled to the eastward or northward to Quebec.

The struggle between England and France continued and many of the blows of the battle fell upon Maine. It was a Maine man, William Pepperell of Kittery, who led the expedition in 1745 which captured Louisburg on Cape Breton, the chief stronghold of the French in America next to Quebec. Many hundred Maine soldiers and sailors were with this expedition, and also with the expedition of 1755 which drove the French from Acadia and that of 1758 which captured Louisburg a second time. A force of 400 French and Indians attacked the forts at St. George and Friendship in 1758, but failed to capture

them, and this was the last blow struck against the English by the Indians of Maine.

In 1754, as outposts to guard the disputed border, the English built three strong forts along the Kennebec, Fort Shirley to replace Fort Richmond which had been built in 1718, Fort Western on the site of the old Plymouth trading post at Kousinoc and Fort Halifax at Teconnet or Winslow. These were never attacked and after a few years they were dismantled and abandoned, while settlements sprang up around them. The capture of Quebec in 1758 put an end to the long warfare, and with the welcome arrival of peace the tide of immigration from Massachusetts and Great Britain poured along the coast of Maine and up the river valleys.

Maine's part in the war for independence is a splendid chapter in its history. When the news came from Lexington and Concord in April, 1775, a company was formed at York and at once hurried to Boston. A Maine regiment, raised by Col. Scammon of Saco, participated in the battle of Bunker Hill. The first naval battle of the war was the capture in May, 1775, of the armed British sloop *Margaretta* by the intrepid patriots of Machias who refused to obey the British command that they take down the village Liberty pole. In the late fall of 1775 occurred the expedition of Arnold with 1100 troops up the Kennebec and through the wilderness in the attempt to capture Quebec and win Canada to the side of the colonies. In October of the same year Portland, then a town of 2000 people, was bombarded and burned by a British fleet of four vessels under Capt. Mowatt. The British held the Penobscot through the war, with their headquarters at Castine, and eastern Maine was the scene of several important expeditions and engagements. But the patriots of Machias and vicinity remained unsubdued, and in 1783 the treaty of peace recognized the St. Croix, instead of the Penobscot, as the eastern boundary of Maine. It has been estimated that Maine contributed over 7000 soldiers to the

American army during the war, and of this number about 1100 shared with Washington the hardships of that memorable winter at Valley Forge.

Hardly had peace been declared in 1783 before the movement began for the separation of Maine from Massachusetts, a movement which was not crowned with success until 1820, 37 years later. It was at first a minority movement, but the arguments for separation became stronger as Maine grew in population and desired more the dignity and privileges of separate statehood. Then there was a political reason, as Massachusetts was strongly Federalist while Maine was in sympathy with the opposite party. The first vote of the people of Maine on the subject was taken in 1792 when 2,084 votes were cast in favor of separation and 2,438 against it. It is worthy of note, however, that in 83 of the 89 towns which made returns there was a majority in favor of separation. The six towns opposing separation were all in York county, and their overwhelming majority against it was large enough to more than overcome the majorities of the 83 towns favoring separation.

There were numerous petitions sent to the General Court during the following dozen years and several conventions were held, but the next vote was not taken until 1807 when 3,370 votes were cast for separation and 9,404 against. Plainly the movement was losing ground, but the War of 1812 greatly strengthened it and when the third vote was taken in 1816 there were 10,584 votes for separation and 6,491 against it. In the next year another vote resulted 11,969 for separation and 10,347 against it. The fifth and final vote in 1819 resulted 17,091 for and 7,132 opposed. Every town in Maine gave a majority for separation. In the meantime there had been no end of lively discussion in both Maine and Massachusetts and many debates in the General Court. The people of Massachusetts were very unwilling at first to allow the separation, but finally left the decision wholly with Maine. There was still the struggle in

Congress, but under a compromise Maine was admitted as a free state to offset the admission of Missouri, and on March 15, 1820, the separation from Massachusetts became complete.

A constitutional convention was at once held in Portland and only 796 votes were cast in the new State against the constitution there drawn up. William King of Bath became the first Governor, receiving 21,083 votes of the 22,014 cast. The temporary seat of government was Portland and in 1827 Augusta was made the permanent capital, other places which presented claims for the honor being Belfast, Wiscasset, Brunswick and Hallowell. When Maine became a State in 1820 its population was 298,335 and it contained nine counties and 236 towns. The population in 1790 was 96,540; in 1800 it was 151,719, and in 1810 it was 228,705. At each census since Maine's admission as a State its census has been as follows: 1830, 399,455; 1840, 501,793; 1850, 583,169; 1860, 628,279; 1870, 626,915; 1880, 648,936; 1890, 661,086; 1900, 694,466. In 1900 Maine ranked 30th among the States of the Union in population.

In the second war with Great Britain Maine bore an important part. A Maine man, Gen. Henry Dearborn of Gardiner, was at first the commander-in-chief of the national army, and Maine's quota of the troops called for was 2,500 men. The famous naval battle in which the American brig *Enterprise* captured the British brig *Boxer*, occurred Sept. 5, 1813, off the mouth of the Kennebec. The British early invaded eastern Maine, capturing Eastport, Castine, Belfast, Machias, Frankfort, Hampden, Bangor and other towns. The few companies of militia could offer little resistance to the thousands of British regulars. At Bangor the enemy burned 14 vessels, carried others away and plundered much public and private property. Although the treaty of peace was signed Dec. 24, 1814, the British did not evacuate Castine until the following April. The "cold year" of 1816 was almost as much of a blow to Maine as the war had been. There was snow in every month, the crops were complete fail-

ures and it is estimated that about 15,000 people moved out of the State, most of them going westward to Ohio.

After Maine's admission to the Union in 1820 prosperity reigned and the State made substantial progress. The first event of general historic interest was the dispute over the north-eastern boundary, commonly called the "Aroostook War" or "Madawaska War." The line had long been in dispute and was the cause of frequent quarrels among the settlers and lumbermen of the St. John and St. Croix region. The officials sent to the border by the authorities of Maine and New Brunswick in 1839 came into collision. The militia was called out and there was a mustering of forces by both sides, but through the intercession of Gen. Scott, the head of the United States army, who came to Augusta for the purpose, it was decided to refer the question to arbitration, and thus the threatened bloodshed was averted. By the Ashburton treaty of 1842, Daniel Webster being the American commissioner, the line was fixed greatly to the advantage of Maine, and the State received \$200,000 as reimbursement for the expenses incurred in defending the integrity of American territory. After the signing of this treaty in 1842 the small body of United States troops which had been kept at Houlton since 1826 was withdrawn and the post abandoned.

After years of temperance agitation Maine led the way in legislation on this subject. In 1851 Governor Hubbard signed the famous "Maine Law" which had been drawn by Mayor Neal Dow of Portland and passed by the Legislature through his efforts. This was the first prohibition law enacted by any state, and after being made more stringent in later years its principle was embodied in the fifth amendment to the constitution which was adopted in 1884. In recent years there have been vigorous assaults upon Maine's prohibition policy and attempts to have the question of constitutional prohibition resubmitted to the people, but without success.

No state in the Union had a more glorious record in the Civil War than Maine. From Bull Run, where one-fourth of the Federal troops were volunteers from Maine, to Appomattox, where Gen. Chamberlain of Maine received the sword of Lee in surrender, the sons of Maine were always at the front and did their part. No state in proportion to its population sent more men to the defense of the Union. Over 70,000 Maine men enlisted under the old flag. There were over 30 full regiments of infantry, two of cavalry, one double regiment of heavy artillery, several batteries and hundreds of men who went into the navy, and when the regiments after long service were decimated by battle and disease they were recruited again and again. No regiments had heavier losses in battle than some of those from Maine. Maine regiments were the first to carry back the flag to South Carolina and Texas. No Maine regiment lost its colors in dishonor, or brought them back with any other stain upon them than the life blood of their defenders. The State has no more precious possession than those returned Maine battleflags which are treasured at the State House in Augusta.

The financial burden which the war imposed upon Maine is indicated by the growth of the bonded debt of the State from \$700,000 in 1860 to over \$6,100,000 in 1866, while in every town and city the debt burden was similarly increased. Moreover, there was such a drain upon the State that its population actually decreased in the decade from 1860 to 1870, a misfortune which overtook no other Northern state except New Hampshire. But no figures of troops furnished or of losses in battle, no statistics of increasing debt or decreasing population can measure what those four years of war meant to the patriotic people of Maine—the sorrow, the sacrifice and the suffering, the desolated homes and the broken lives.

As to the political history of Maine it may be said briefly that in the early years the State was usually Democratic, and only once, in 1840, was its electoral vote cast for the Whig presi-

dential candidate. Since the formation of the Republican party in 1856, a movement in which Maine took a leading part, the State has been emphatically Republican at every presidential election, and also at every gubernatorial election except those of 1878 and 1880 when a fusion of the Democrats and the Greenback party succeeded in electing their candidate for Governor. The Governor chosen in 1878 was Alonzo Garcelon of Lewiston, and in 1879, when another election was held, Governor Garcelon, desirous of gaining the Legislature for his party, seized every opportunity afforded by the irregular way in which the election returns were then handled to refuse certificates to Republican candidates and seat Democrats in their place. In this way a Democratic majority was secured and the Legislature was organized. The Republicans, gaining possession of the State House, organized a rival body, and proceeded to elect Daniel F. Davis as Governor since no candidate had received a majority at the polls. Feeling was intense throughout the State and Augusta became an armed camp. Peace was preserved by the militia until a decision of the Supreme Court established the legality of the Republican Legislature. This affair of the "State Steal" or "Count Out," as it is referred to, was a crisis in the history of Maine and it is little less than a miracle that bloodshed was averted. In 1880 the system of annual elections was given up and the present system of biennial elections adopted.

In the years that have passed since the Civil War Maine has enjoyed a progress that has been steady and substantial. The gain in population has not been great, only about 100,000 in 40 years, for this State, in common with the others of New England, has suffered from a declining birthrate among the old stock and has seen for many years a continuous procession of its sons and daughters departing for the great cities and for all sections of the West. Factors in the increase of population have been the Swedish immigration to Aroostook and the influx

of French Canadians to the manufacturing centers. The former began in 1870, through the efforts of Hon. W. W. Thomas, Jr., of Portland, and the hardy, industrious and sober Scandinavians, with their descendants, have been an important factor in the development of the great Aroostook region. The earliest European element, not English, to be introduced was the German colony brought in by Samuel Waldo who, in 1739, founded the town of Waldoboro. The Irish began to come in as laborers a century later with the beginnings of railroad construction. The Canadian immigrants have confined themselves largely to the cotton manufacturing centers of Lewiston, Biddeford, Augusta and Waterville. In this connection it is of interest to note that of the 15,878 births in Maine in 1907, 9,452 were the children of American parents and 3,265 the children of foreign-born parents, while in 2,891 cases one of the parents was foreign-born. In the same year there were 11,427 deaths in the State, 6,498 marriages and 787 divorces.

The material prosperity of Maine is indicated by the State valuation for 1907 which was given by the State assessors as \$354,516,848. This was a gain of \$72,640,047 in the preceding decade. Of the valuation in 1907 about 45 per cent was in the 20 cities of the State. In 1907 the 52 savings banks of Maine held deposits of \$85,382,447, representing the savings of 225,346 depositors. This takes no account of the many millions deposited in the savings departments of the trust companies and national banks. It is an eloquent evidence of the thrift and industry of our Maine people and is a showing which few states can approach. Ten years earlier the 52 savings banks had deposits of \$57,476,895 in the names of 163,115 depositors. The bonded debt of the State, which was \$6,100,000 at the close of the Civil War, has been reduced to \$334,000 in 1908 and will soon be wholly wiped out. Of the 521 municipalities of the State—20 cities, 428 towns and 73 plantations—280 are in 1908

without a dollar of municipal debt and a large share of the others are nearly free from debt.

The shipbuilding industry which was so important on our coast for generations, and in which Maine long held first place among the states, has declined in recent years, and the cutting of ice for export is no longer a thriving business. Along other industrial lines, however, there has been increasing prosperity. The development of the pulp and paper business has been followed by more extensive operations in the Maine woods. Although forests still cover about three-fourths of the area of Maine, the primeval growth of pine for which the State was famed has long since disappeared. It is the vast spruce tracts that supply the great pulp mills and the many saw mills on the rivers of the State. There are also extensive manufactures in hardwood. Agriculture is on a far better basis than in earlier years, and much more attention is paid to dairying, orcharding and potato raising. Over 95 per cent of Maine's 60,000 farms are owned by the men who till them. Maine ranks second among the states in granite production and high in its general mineral resources. In its fisheries it has more persons employed than any other New England state, nearly 20,000 according to the latest figures. Cotton mills are the leading industries in several cities on the Saco, Androscoggin and Kennebec, and woolen mills, lumber mills, shoe factories and general manufacturing establishments prosper in all parts of the State, though only a very small part of the water power is yet utilized. The steam railroads of the State, which began in 1836 with the little road from Bangor to Old Town, have in 1908 a total of 2,145 miles and there are also 384 miles of electric road.

The development of Maine's summer resort business within the past generation and the increasing appreciation of the value of its fish and game resources have been an important factor in the prosperity of the State. Maine, with its unrivaled summer climate, its 3,000 miles of magnificent coast line, its 1,600 beau-

tiful lakes, its 5,000 rivers and streams, its vast and unbroken forests, its rugged mountains and its many picturesque villages among the hills and ponds, has won the name of "the nation's summer playground," and thousands upon thousands of vacationists and tourists, hunters and fishermen, seekers for rest and lovers of Nature at her best are thronging within our borders each summer, adding many millions of dollars yearly to the revenues of our people. There are summer colonies all along the coast and at a hundred inland points, and the names of scores of Maine's summer resorts are familiar throughout the land. This annual invasion of summer visitors is solving in large measure the "abandoned farm" problem of a few years ago.

From the earliest colonial times the cause of education has been dear to the hearts of the people of Maine. When the State was admitted in 1820 there were 24 incorporated academies within its borders and others were established later. Many of these, the oldest and strongest, survive, though the free high school law, which dates from 1873, proved a death blow to a large part of the academies. One of the first laws of the new State was that requiring every town to raise not less than 40 cents annually per inhabitant for school purposes. The State has long had a compulsory attendance law covering the ages from 7 to 15, and few states have a lower rate of illiteracy. The old district plan of school supervision has given way to town management and to management by two or more towns uniting for the purpose. In 1907 the whole number of those of school age in the State, 5 years to 21, was 209,950; the number of different scholars registered in the public schools during the year was 131,671. There were 3,989 public schoolhouses in the State and the estimated value of the school property was \$6,151,746. The amount expended on the public schools of the State in 1907 was \$2,040,285. There were 4,698 female teachers and 460 male teachers employed. The State maintains Normal schools at Farmington, Castine, Gorham and Presque

Isle and there are Normal departments at several seminaries and institutes. The institutions of higher education are Bowdoin College at Brunswick, dating from 1794; Colby College, which was established as Waterville College in 1820; Bates College at Lewiston, established in 1863, and the University of Maine at Orono which has developed from the Maine State College of Agriculture and the Mechanic Arts which was established in 1868. There are also the Bangor Theological Seminary at Bangor, dating from 1814, and St. Mary's College at Van Buren, established in 1887.

But the greatest glory of Maine is not in its civil history, its military record, its political institutions, its industrial development, its educational progress, its material prosperity, its wealth of resources or its natural attractions. These things are themes for chapters in the story of our State, and the knowledge of them makes us love it more, but the proudest boast of Maine is the sons it has given to the world. These are the real test of a state's greatness, and measured by such a test the State of Maine has justified its motto of "Dirigo." Let us mention briefly a few of the great names that Maine can claim, names which the world knows and which the passing years will not dim.

To statesmanship and the great realm of public affairs Maine has given Sir William Phipps, George Evans, Sargent Prentiss, Jonathan Cilley, William Pitt Fessenden, John A. Andrew, Hannibal Hamlin, Lot M. Morrill, the Washburn brothers, Hugh McCulloch, James G. Blaine, Nathan Clifford, Luther Severance, Thomas B. Reed, Nelson Dingley, Jr., Melville Weston Fuller, William P. Frye, Eugene Hale, Charles E. Littlefield, John D. Long, Alfred E. Buck, United States minister to Japan, W. W. Thomas, Jr., long our minister to Sweden, Frank S. Black, governor of New York, DeAlva S. Alexander, the senior in service of the present New York congressional delegation, Senators Felch of Michigan, Grover of Oregon, Washburn of

Minnesota, Gibson of Montana and Perkins of California, Governor Dole of Hawaii, Governor Pingree of Michigan, and scores of others who have attained eminence in public office in this and in many other states as governors, as members of Congress, as judges and in various offices of distinction. No other state ever produced such a family as the Washburn family of Livermore. This one family gave to the public service one United States senator, four members of Congress from four different states, two foreign ministers, two governors of two different states, one major general in the army and one captain in the navy.

Among those who have gained fame in the stern work of war Maine claims such leaders as Sir William Pepperell, Gen. Henry Knox, Gen. Henry Dearborn, Commodore Edward Preble, Gen. Oliver Otis Howard, Gen. Joshua L. Chamberlain, Gen. Berry, Gen. Selden Connor and Gen. Thomas W. Hyde.

To literature Maine has given Henry Wadsworth Longfellow, Nathaniel P. Willis, Seba Smith, the Abbott family, Elijah Kellogg, Sarah Orne Jewett, Rebecca Sophia Clark, Edward Stanwood, Arlo Bates, Charles A. Stephens, Martha Baker Dunn, Laura E. Richards, Edwin Arlington Robinson, Holman F. Day and a host of others of lesser fame, but whose works have strength and beauty and the elements of permanency. To music and art Maine has given Annie Louise Cary, Emma Eames, Madame Nordica, Franklin Simmons, the sculptor, Alfred Stone, the architect, and Eastman Johnson, the painter; to the stage, Sol Smith Russell, Richard Golden, Dustin Farnham and Maxine Elliott. Among Maine men whose scientific achievements the world has honored may be mentioned Parker Cleveland, Fordyce Barker, Sir Hiram Maxim and Robert E. Peary.

To educational work Maine has given such men as Nathan Lord, for 35 years president of Dartmouth, President Harris of Amherst, President Mosher of Hillsdale College, Chancellor

Day of Syracuse University, Albert K. Smiley, the founder and patron saint of the Mohonk Conference, Mary J. Garland, the pioneer in kindergarten work in America, and many great teachers of far-reaching influence whose names have long been honored and beloved at our own Maine colleges. In the great world of business affairs we find such sons of Maine as William Deering of Chicago, the harvester king; Melville E. Ingalls of Cincinnati, the Western railroad magnate; Jacob L. Greene, president for 30 years of the Connecticut Mutual Life Insurance Company; John F. Dryden of New Jersey, the builder and head of the great Metropolitan Insurance Company; Thomas H. Hubbard of New York, banker, railroad man and philanthropist; Frank H. Munsey, who has revolutionized the magazine business; Henry V. Poor, the country's leading railroad statistician; Henry W. Poor, railroad president and banker; Charles W. Morse of New York, organizer of ice trust and steamboat trust; Francis H. Clergue, organizer of stupendous industrial and transportation enterprises in western Canada; Charles C. Stickney of St. Paul, railroad president; E. C. Allen, founder of Augusta's publishing industries; the Ricker brothers of Poland Spring, the greatest summer hotel men in the world; John F. Stevens, for a time at the head of the Panama canal commission; Eben Jordan, the great Boston merchant; and Edwin Ginn and Dana Estes, the publishers.

To journalism Maine has given such names as Crosby S. Noyes of the Washington Star, Edwin B. Haskell of the Boston Herald, Edward P. Mitchell of the New York Sun, and Morrill Goddard of the New York Journal; to theology such names as Samuel Harris, Henry B. Smith, Roswell Dwight Hitchcock, Newman Smyth, Egbert C. Smyth, John S. Sewall, Charles Carroll Everett, Edwin Pond Parker, Bishop Spaulding of Colorado, Charles Fletcher Dole, Minot J. Savage and the Abbotts; to the work of spreading Christianity in dark and distant lands such great missionaries as Cyrus Hamlin, George Dana Board-

man, Americus Fuller, Daniel Dole and James Liddell Phillips. Maine has given to the good cause of making the old world laugh such names as Artemus Ward and Bill Nye. In the work of temperance legislation no name is better known than that of the pioneer in this cause, Neal Dow of Maine. In the great organization of women banded together "for God and home and every land," no name is higher than that of Lillian M. N. Stevens, long its national leader. In Masonry, the greatest of all secret orders, no American name is more revered than that of Josiah H. Drummond. Among all the great anti-slavery agitators in the years before the war none worked with more impassioned zeal than Elijah and Owen Lovejoy, the former dying a martyr's death at the hands of a mob in Illinois.

The list is incomplete enough, but it indicates something of the part that Maine has played in American history as a Mother of Men. The contemplation of such a roll of honor brings to our minds a realization of the true glory whose luster sheds its deathless radiance upon the name of Maine. The past of our State is secure, and who can doubt its future?

Governors of Maine.

- 1820 William King, Bath.
1821 William D. Williamson, Bangor, Acting.
1821 Benj. Ames, Bath, Acting.
1822 Albion K. Parris, Paris.
1827 Enoch Lincoln, Portland, (d.)
1829 Nathan Cutler, Farmington, Acting.
1830 Jona G. Hunton, Readfield.
1831 Samuel E. Smith, Wiscasset.
1834 Robert P. Dunlap, Brunswick.
1838 Edward Kent, Bangor.
1839 John Fairfield, Saco.
1841 Edward Kent, Bangor.
1842 John Fairfield, Saco.
1843 John Fairfield, Saco (elected to U. S. Senate).
1843 Edw. Kavanagh, Newcastle, Acting.
1844 Hugh J. Anderson, Belfast.
1847 John W. Dana, Fryeburg.
1850 John Hubbard, Hallowell.
1853 William G. Crosby, Belfast.
1855 Anson P. Morrill, Readfield.
1856 Samuel Wells, Portland.
1857 Hannibal Hamlin, Hampden (elected U. S. Senate).
1857 Joseph H. Williams, Augusta, Acting.
1858 Lot M. Morrill, Augusta.
1861 Israel Washburn, Jr., Orono.

- 1863 Abner Coburn, Skowhegan.
1864 Samuel Cony, Augusta.
1867 Joshua L. Chamberlain, Brunswick.
1871 Sidney Perham, Paris.
1874 Nelson Dingley, Jr., Lewiston.
1876 Selden Connor, Augusta.
1879 Alonzo Garcelon, Lewiston.
1880 Daniel F. Davis, Corinth.
1881 Harris M. Plaisted, Bangor.
1883 Frederick Robie, Gorham.
1887 Joseph R. Bodwell, Hallowell, died December 15, 1887.
1887 S. S. Marble, Waldoboro, Acting.
1889 Edwin C. Burleigh, Augusta.
1893 Henry B. Cleaves, Portland.
1897 Llewellyn Powers, Houlton.
1901 John Fremont Hill, Augusta.
1905 Wm. T. Cobb, Rockland.

United Senators from Adoption of Constitution.

Abbreviations—rs., resigned; f. v., filled vacancy; d., died.

Name.	Politics.	Residence.	Term of office.
John Holmes,	Rep.	Alfred	1820-1827
John Chandler,	Rep.	Monmouth	1820-1823
Albion K. Parris,	Rep.	Portland (rs.)	1827-1828
Appointed Judge of S. J. Court.			
John Holmes,	N. Rep.	Alfred (f. v.)	1829-1833
John Chandler,	D. Rep.	Monmouth	1823-1829
Ether Shepley,	D. Rep.	Saco (rs.)	1833-1836
Appointed Judge of S. J. Court.			
Judah Dana,	Dem.	Fryeburg (f. v.)	1836-1837
Reuel Williams,	Dem.	Augusta (f. v.)	1837-1839
Peleg Sprague,	N. Rep.	Hallowell	1829-1835
Reuel Williams,	Dem.	Augusta	1839-1843
Resigned February, 1843.			
John Fairfield,	Dem.	Saco (f. v.)	1843-1845
John Ruggles,	Dem.	Thomaston	1835-1841
John Fairfield,	Dem.	Saco (d.)	1845-1847
Wyman B. S. Moor,	Dem.	Waterville (f. v.)	1848-1849
Appointed by Governor.			
Hannibal Hamlin,	Dem.	Hampden (f. v.)	1848-1851
George Evans,	Whig	Gardiner	1841-1847

Name.	Politics.	Residence.	Date.
Hannibal Hamlin, Elected Governor of State.	Dem.	Hampden (rs.)	1851-1857
Amos Nourse,	Rep.	Bath (f. v.)	1857
Jas. W. Bradbury,	Dem.	Augusta	1847-1853
Hannibal Hamlin, Elected Vice-President of United States.	Rep.	Hampden	1857-1861
Lot M. Morrill,	Rep.	Augusta (f. v.)	1861-1863
Wm. Pitt Fessenden, Elected, 1854, for term commencing 1853, on account of failure of Legislature to elect.	Rep.	Portland	1854-1859
Lot M. Morrill,	Rep.	Augusta	1863-1869
Wm. Pitt Fessenden, Appointed Secretary of Treasury.	Rep.	Portland (rs.)	1859-1864
Nathan A. Farwell, Appointed by Governor.	Rep.	Rockland (f. v.)	1864-1865
Hannibal Hamlin,	Rep.	Bangor	1869-1875
Wm. Pitt Fessenden, Died Sept. 8, 1869.	Rep.	Portland	1865-1869
Lot M. Morrill,	Rep.	Augusta (f. v.)	1869-1871
Lot M. Morrill, Appointed Secretary of Treasury.	Rep.	Augusta	1871-1876
James G. Blaine, Appointed by Governor.	Rep.	Augusta (f. v.)	1876-1877
Hannibal Hamlin,	Rep.	Bangor	1875-1881
James G. Blaine, Appointed Secretary of State.	Rep.	Augusta (rs.)	1877-1881
William P. Frye,	Rep.	Lewiston (f. v.)	1881-1883
Eugene Hale,	Rep.	Ellsworth	1881-1887
William P. Frye,	Rep.	Lewiston	1883-1913
Eugene Hale,	Rep.	Ellsworth	1887-1911

Representatives to Congress from Adoption of Constitution.

Name.	Politics.	Residence.	Date.
Wm. D. Williamson,	Rep.	Bangor	1821
E. Whitman (rs.)	Fed.	Portland	"
Mark Harris (f. v.)	Rep.	Portland	"
Enoch Lincoln,	Rep.	Paris	"
Ebenezer Herrick,	Rep.	Lewiston	"
Mark L. Hill,	Rep.	Phippsburg	"
Joshua Cushman,	Rep.	Winslow	"
Joseph Dane,	Fed.	Kennebunk	"
Joshua Cushman,	Rep.	Winslow	1823
Ebenezer Herrick,	Rep.	Lewiston	"
Enoch Lincoln,	Rep.	Paris	"
William Burleigh,	Fed.	So. Berwick	"
David Kidder,	Fed.	Skowhegan	"
Stephen Longfellow,	Fed.	Portland	"
Jeremiah O'Brien,	Rep.	Machias	"
Peleg Sprague,	Rep.	Hallowell	1825
Ebenezer Herrick,	Rep.	Lewiston	"
David Kidder,	Fed.	Skowhegan	"
Jeremiah O'Brien,	Rep.	Machias	"
William Burleigh,	Fed.	So. Berwick	"

Name.	Politics.	Residence.	Date.
John Anderson,	Rep.	Portland	"
Enoch Lincoln (rs.)	Rep.	Paris	"
James W. Ripley (f. v.)	Rep.	Fryeburg	"
Jeremiah O'Brien,	Rep.	Machias	1827
J. F. Wingate,	Rep.	Bath	"
Peleg Sprague,	Rep.	Hallowell	"
John Anderson,	Rep.	Portland	"
Rufus McIntire,	Rep.	Parsonsfield	"
Samuel Butman,	Fed.	Dixmont	"
James W. Ripley,	Rep.	Fryeburg	"
J. F. Wingate,	Dem. Rep.	Bath	1829
James W. Ripley (rs.)	Dem. Rep.	Fryeburg	"
C. Holland (f. v.)	Dem. Rep.	Canton	"
John Anderson,	Dem. Rep.	Portland	"
Rufus McIntire,	Dem. Rep.	Parsonsfield	"
Jeremiah O'Brien,	Dem. Rep.	Machias	"
George Evans,	Nat'l Rep.	Gardiner	"
Samuel Butman,	Nat'l Rep.	Dixmont	"
George Evans,	Nat'l Rep.	Gardiner	1831
Leonard Jarvis,	Dem. Rep.	Ellsworth	"
James Bates,	Dem. Rep.	Norridgewock	"
Cornelius Holland,	Dem. Rep.	Canton	"
John Anderson,	Dem. Rep.	Portland	"
Edward Kavanagh,	Dem. Rep.	Newcastle	"
Rufus McIntire,	Dem. Rep.	Parsonsfield	"
Leonard Jarvis,	Dem.	Ellsworth	1833
George Evans,	Whig	Gardiner	"
Edward Kavanagh,	Dem.	Newcastle	"
Joseph Hall,	Dem.	Camden	"

Name.	Politics.	Residence.	Date.
F. O. J. Smith,	Dem.	Portland	"
Gorham Parks,	Dem.	Bangor	"
Rufus McIntire,	Dem.	Parsonsfield	"
Moses Mason,	Dem.	Bethel	"
Leonard Jarvis,	Dem.	Ellsworth	1835
George Evans,	Whig	Gardiner	"
Joseph Hall,	Dem.	Camden	"
John Fairfield,	Dem.	Saco	"
Jeremiah Bailey,	Whig	Wiscasset	"
F. O. J. Smith,	Dem.	Portland	"
Gorham Parks,	Dem.	Bangor	"
Moses Mason,	Dem.	Bethel	"
John Fairfield.	Dem.	Saco	1837
F. O. J. Smith,	Dem.	Portland	"
George Evans,	Whig	Gardiner	"
Thomas Davee,	Dem.	Blanchard	"
H. J. Anderson,	Dem.	Belfast	"
Jos. C. Noyes,	Whig	Eastport	"
Timothy J. Carter (d.)	Dem.	Paris	"
Virgil D. Parris (f. v.)	Dem.	Buckfield	"
Jonathan Cilley (d.)	Dem.	Thomaston	"
Edward Robinson (f. v.)	Whig	Thomaston	"
George Evans,	Whig	Gardiner	1839
Thomas Davee,	Dem.	Blanchard	"
H. J. Anderson,	Dem.	Belfast	"
Albert Smith,	Dem.	Portland	"
Benj. Randall,	Whig	Bath	"
Virgil D. Parris,	Dem.	Buckfield	"
Nathan Clifford,	Dem.	Newfield	"
Joshua A. Lowell,	Dem.	Machias	"

Name.	Politics.	Residence.	Date.
Benj. Randall,	Whig	Bath	1841
Nathan Clifford,	Dem.	Newfield	"
George Evans (rs.)	Whig	Gardiner	"
David Bronson (f. v.)	Whig	Anson	"
Elisha H. Allen,	Whig	Bangor	"
W. P. Fessenden,	Whig	Portland	"
Nathaniel S. Littlefield,	Dem.	Bridgton	"
Joshua A. Lowell,	Dem.	Machias	"
Alfred Marshall,	Dem.	China	"
Luther Severance,	Whig	Augusta	1843
F. H. Morse,	Whig	Bath	"
Robert P. Dunlap,	Dem.	Brunswick	"
Hannibal Hamlin,	Dem.	Hampden	"
Joshua Herrick,	Dem.	Kennebunkport	"
Shepard Cary,	Dem.	Houlton	"
Benjamin White,	Dem.	Montville	"
Hezekiah Williams,	Dem.	Castine	1845
Luther Severance,	Whig	Augusta	"
J. F. Scammon,	Dem.	Saco	"
Cullen Sawtelle,	Dem.	Norridgewock	"
Robert P. Dunlap,	Dem.	Brunswick	"
Hannibal Hamlin,	Dem.	Hampden	"
J. D. McCrate,	Dem.	Wiscasset	"
James S. Wiley,	Dem.	Dover	1847
E. K. Smart,	Dem.	Camden	"
Franklin Clark,	Dem.	Wiscasset	"
A. W. H. Clapp,	Dem.	Portland	"
Hiram Belcher,	Whig	Farmington	"
David Hammons,	Dem.	Lovell	"
Hezekiah Williams,	Dem.	Castine	"

Name.	Politics.	Residence.	Date.
Cullen Sawtelle,	Dem.	Norridgewock	1849
John Otis,	Whig	Hallowell	"
Chas. Stetson,	Dem.	Bangor	"
Thomas J. D. Fuller,	Dem.	Calais	"
Rufus K. Goodenow,	Whig	Paris	"
Elbridge Gerry,	Dem.	Waterford	"
Nathaniel S. Littlefield,	Dem.	Bridgton	"
Israel Washburn, jr.,	Whig	Orono	1851
E. K. Smart,	Dem.	Camden	"
Moses McDonald,	Dem.	Limerick	"
Chas. Andrews (d.)	Dem.	Paris	"
Isaac Reed (f. v.)	Whig	Waldoboro	"
John Appleton,	Dem.	Portland	"
Thomas J. D. Fuller,	Dem.	Calais	"
Robert Goodenow,	Whig	Farmington	"
Moses McDonald,	Dem.	Limerick	1853
Israel Washburn, jr.,	Whig	Orono	"
Samuel P. Benson,	Whig	Winthrop	"
E. W. Farley,	Whig	Newcastle	"
Thomas J. D. Fuller,	Dem.	Calais	"
Samuel Mayall,	Dem.	Gray	"
Israel Washburn, jr.,	Rep.	Orono	1855
Samuel P. Benson,	Rep.	Winthrop	"
John M. Wood,	Rep.	Portland	"
Thomas J. D. Fuller,	Dem.	Calais	"
Ebenezer Knowlton,	Rep.	Montville	"
John J. Perry,	Rep.	Oxford	"
John M. Wood,	Rep.	Portland	1857
Israel Washburn, jr.,	Rep.	Orono	"

Name.	Politics.	Residence.	Date.
Nehemiah Abbott,	Rep.	Belfast	"
Stephen C. Foster,	Rep.	Pembroke	"
Chas. J. Gilman,	Rep.	Brunswick	"
Israel Washburn, jr. (rs.)	Rep.	Orono	1859
Elected, 1860, Governor of State.			
Stephen Coburn (f. v.)	Rep.	Skowhegan	"
D. E. Somes,	Rep.	Biddeford	"
John J. Perry,	Rep.	Oxford	"
Stephen C. Foster,	Rep.	Pembroke	"
F. H. Morse,	Rep.	Bath	"
Ezra B. French,	Rep.	Damariscotta	"
John H. Rice,	Rep.	Foxcroft	1861
Frederick A. Pike,	Rep.	Calais	"
Chas. W. Walton (rs.)	Rep.	Auburn	"
Appointed Judge of S. J. Court.			
T. A. D. Fessenden (f. v.)	Rep.	Auburn	"
S. C. Fessenden,	Rep.	Rockland	"
John N. Goodwin,	Rep.	So. Berwick	"
Anson P. Morrill,	Rep.	Readfield	"
James G. Blaine,	Rep.	Augusta	1863
Sidney Perham,	Rep.	Paris	"
Fred A. Pike,	Rep.	Calais	"
John H. Rice,	Rep.	Foxcroft	"
L. D. M. Sweat,	Rep.	Portland	"
John Lynch,	Rep.	Portland	1865
Sidney Perham,	Rep.	Paris	"
Fred A. Pike,	Rep.	Calais	"
John H. Rice,	Rep.	Foxcroft	"
James G. Blaine,	Rep.	Augusta	"

Name.	Politics.	Residence.	Date.
Fred A. Pike,	Rep.	Calais	1867
John A. Peters,	Rep.	Bangor	"
John Lynch,	Rep.	Portland	"
James G. Blaine,	Rep.	Augusta	"
Sidney Perham,	Rep.	Paris	"
Samuel P. Morrill.	Rep.	Farmington	1869
John A. Peters,	Rep.	Bangor	"
James G. Blaine,	Rep.	Augusta	"
Eugene Hale,	Rep.	Ellsworth	"
John Lynch,	Rep.	Portland	"
John Lynch,	Rep.	Portland	1871
William P. Frye,	Rep.	Lewiston	"
James G. Blaine,	Rep.	Augusta	"
John A. Peters,	Rep.	Bangor	"
Eugene Hale,	Rep.	Ellsworth	"
John H. Burleigh,	Rep.	So. Berwick	1873
Wm. P. Frye,	Rep.	Lewiston	"
James G. Blaine,	Rep.	Augusta	"
Samuel F. Hersey,	Rep.	Bangor	"
Eugene Hale,	Rep.	Ellsworth	"
John H. Burleigh,	Rep.	So. Berwick	1875
Wm. P. Frye,	Rep.	Lewiston	"
James G. Blaine,	Rep.	Augusta	"
Appointed U. S. Senator, 1876.			
Edwin Flye (f. v.)	Rep.	Newcastle	"
Samuel F. Hersey,	Rep.	Bangor	"
Died 1875.			
Harris M. Plaisted (f. v.)	Rep.	Bangor	"
Eugene Hale,	Rep.	Ellsworth	"

Name.	Politics.	Residence.	Date.
Thomas B. Reed,	Rep.	Portland	1877
William P. Frye,	Rep.	Lewiston	"
Stephen D. Lindsey,	Rep.	Norridgewock	"
Llewellyn Powers,	Rep.	Houlton	"
Eugene Hale,	Rep.	Ellsworth	"
Thomas B. Reed,	Rep.	Portland	1879
William P. Frye,	Rep.	Lewiston	"
Stephen D. Lindsey,	Rep.	Norridgewock	"
Geo. W. Ladd,	Dem. & Nat. G. B.	Bangor	"
Thompson H. Murch,	Nat. G. B.	Rockland	"
Thomas B. Reed,	Rep.	Portland	1881
Nelson Dingley, jr.,	Rep.	Lewiston	"
Stephen D. Lindsey,	Rep.	Norridgewock	"
George W. Ladd,	Nat. G. B.	Bangor	"
Thompson H. Murch,	Nat. G. B.	Rockland	"
Thomas B. Reed,	Rep.	Portland	1883-1897
N. Dingley, jr.,	Rep.	Lewiston	"
Chas. A. Boutelle,	Rep.	Bangor	"
Seth L. Milliken (d.)	Rep.	Belfast	"
Edwin C. Burleigh (f. v.)	Rep.	Augusta	1897
Thomas B. Reed (rs.)	Rep.	Portland	1899
N. Dingley (d.)	Rep.	Lewiston	"
Chas. A. Boutelle,	Rep.	Bangor	"
Edwin C. Burleigh,	Rep.	Augusta	"
Amos L. Allen (f. v.)	Rep.	Alfred	"
Chas. E. Littlefield (f. v.)	Rep.	Rockland	"

Name.	Politics.	Residence.	Date.
Amos L. Allen,	Rep.	Alfred	1901
Chas. E. Littlefield,	Rep.	Rockland	"
Chas. A. Boutelle (rs.)	Rep.	Bangor	"
Edwin C. Burleigh,	Rep.	Augusta	"
Llewellyn Powers (f. v.)	Rep.	Houlton	"
Amos L. Allen,	Rep.	Alfred	1903-1907
Chas. E. Littlefield,	Rep.	Rockland	"
Edwin C. Burleigh,	Rep.	Augusta	"
Llewellyn Powers,	Rep.	Houlton	"

CORRECTIONS TO GOVERNMENT OF MAINE

Governor, BERT M. FERNALD, Poland, (West)

Salary, \$3,000.

Members of Governor's Council

1. York and Oxford, Leroy F. Pike, Cornish.
2. Cumberland, James Cunningham, Portland.
3. Androscoggin, Somerset and Franklin, Fred W. Bunker, No. Anson.
4. Kennebeck, Lincoln and Sagadahoc, Fred G. Kinsman, Augusta.
5. Hancock, Knox and Waldo, Charles C. Morrison, Eden (Bar Harbor).
6. Penobscot and Piscatquis, Harry F. Ross, Bangor.
7. Aroostock and Washington, Chas. F. Daggett, Presque Isle, Chairman.

Wm. R. Beazley, Bucksport, clk. to treas.	\$1,100
Harold S. Burrill, Dedham, clk. to treas.	900
Warren C. Philbrook, Waterville, Att. Gen.	4,000
Chas. P. Barnes, Norway, Asst. Att. Gen.	1,800
Elliot C. Dill, Hallowell, Adj. Gen.	1,800
W. S. Cotton, Lisbon Falls, Pri. Sec. Gov'r	1,200
Adelaid L. French, Winthrop Stenog. Exe. Dept.	
Harold A. Allen, Lewiston, Dept. Supt. Sch.	1,500
Beecher Putnam, Houlton, Insurance Com'r	1,800
I. W. Barbour, Augusta, Asst. Highway Com'r	1,500
H. J. Glendenning, Portland, clk. Highway Com'r	1,300
Edwin M. Johnston, Brownville, State Assessor	1,500
Henry W. Oakes, Auburn	} Enforcement Com'rs 1,500
Geo. M. Phoenix, Alfred	
Andrew P. Harvey, Sullivan	
C. A. Leighton, Thomaston	} Insp. Prisons and Jails.
E. P. Mayo, Waterville	
F. H. Hargraves, West Buxton	

Government of Maine, 1907--1908.

GOVERNOR, WILLIAM T. COBB, ROCKLAND.

Salary, \$3,000.

COUNCIL, WITH APPORTIONMENT.

The following arrangement for Councillor Districts, for the ten years ending 1912, was adopted by the Legislature of 1892-3:

- | | |
|---|-------------------------------|
| 1 York, 1903, '04, '07, '08, '09, '10, | |
| Oxford, 1905, '06, '11, '12, | Leroy F. Pike, Cornish. |
| 2 Cumberland—One for each year, | Thurston S. Burns, Westbrook, |
| 3 Androscoggin, 1907, '08, '11, '12, | Chairman. |
| Somerset, 1903, '04, '09, '10, | |
| Franklin, 1905, '06, | W. Scott Libbey, Lewiston. |
| 4 Kennebec, 1903, '04, '09, '10, '11, '12, | |
| Lincoln, 1905, '06, | Charles D. Newell, Richmond. |
| Sagadahoc, 1907, '08, | |
| 5 Hancock, 1903, '04, '09, '10, | |
| Knox, 1907, '08, | Thomas G. Libby, Vinalhaven. |
| Waldo, 1905, '06, '11, '12, | |
| 6 Penobscot, 1903, '04, '05, '06, '09, '10, '11, '12, | Angus O. Campbell, |
| Piscataquis, 1907, '08, | Sangerville. |
| 7 Aroostook, 1907, '08, '09, '10, '11, '12, | Charles F. Daggett, |
| Washington, 1903, '04, '05, '06, | Presque Isle. |

	OFFICE	SALARY
*Arthur I. Brown, Belfast,	Sec. of State,	\$2,500
J. E. Alexander, Richmond,	Dep. Sec. of State,	1,500
Geo. A. Colburn, Augusta,	Cl. to Sec. of State,	1,200
*Abel D. Russell, Weld,	Engros'g Cl. to Sec. of State,	1,000
Anna P. Ladd, Augusta,	Cl. to Sec. of State,	1,200
*Pascal P. Gilmore, Bucksport,	State Treas.,	2,000

Hannibal E. Hamlin, Ellsworth,	Att.-General,	4,000
Warren C. Philbrook, Waterville,	Asst. Att.-Gen.,	1,800
Augustus B. Farnham, Bangor,	Adj.-Gen.,	1,800
*George W. Leadbetter, Rockland,	Messenger,	
*Miss Adelaide M. French, Winthrop,	Stenog. to Exec. Dept.	
*Charles P. Hatch, Portland,	Auditor,	2,500
E. N. Carver, Augusta,	Auditor State Printing,	1,200
*Payson Smith, Auburn,	State Supt. Pub. Schools,	2,500
*Edgar E. Ring, Orono,	Land Agt. and Forest Com.,	1,000
*Charles W. Curtis, Brewer,	Clerk,	1,000
*Stephen W. Carr, Bowdoinham,	Ins. Com.,	1,800
Ivan E. Lang, Bowdoinham,	Deputy Ins. Com.,	1,200
William B. Skelton, Lewiston,	Bank Examiner,	2,500
Francis Keefe, Eliot,	Supt. of Public Buildings,	1,200
Justin M. Leavitt, Kennebunkport,	State Liquor Com.,	1,500
*Edwin C. Milliken, Portland,	Pension Clerk,	1,200
Thomas J. Lyons, Vinalhaven,	Com. Indus'l and Labor Stat.,	1,500
*Charles J. House, Monson,	Clerk.	
A. W. Gilman, Foxcroft,	Com. of Agriculture,	1,500
Geo. E. Morrison, Biddeford,	Inspector W., F., M., etc.	
Joseph B. Peaks, Dover,	} Railroad Commiss'rs,	2,500
Frank Kiezer, Rockland,		2,000
Parker Spofford, Bucksport,		2,000
*E. C. Farrington, Fryeburg,	Clerk to R. R. Commiss'rs,	1,500
George F. Giddings, Augusta,	Asst. Clerk,	1,200
Paul D. Sargent, Machias,	Highway Com.,	2,500
Harry M. Smith, Bangor,	Clerk,	1,300
Thomas Clark, Tremont,	} Clerk to Adj. General.	
Charles E. Davis, Portland,		1,000
Otis Hayford, Canton,	} State Assessors,	1,500
George Pottle, Lewiston,		1,500
W. J. Thompson, China,		1,500
James Plummer, Augusta,	Cl. to State Assessors,	1,200
Waldo Pettingill, Rumford Falls,	} Enforcement Commissioners,	1,500
Alfred H. Lang, Skowhegan,		1,500
Henry W. Oakes, Auburn,		1,500
A. P. Norton, Lewiston,		Cl. to Enforcement Com'rs.
Ernest W. Emery, Augusta,	State Librarian,	1,500
W. F. Livingston, Augusta,	Asst. Librarian,	1,200

*Official P. O. at Augusta.

Mary L. Carver, Augusta,	Cataloguer.	
Abbie R. Knowles, Augusta,	Reference Librarian.	
Harold Allen, Lewiston,	Cl. to Supt. Public Schools,	1,000
*Melvin W. Wiswell, Brewer,	} Treasurer's Clerk,	1,500
Chester C. Tuttle, Buckfield,		1,000
Donald L. Fowler, Calais,		1,000
Annie M. Clancy, Augusta,		1,000
Leroy T. Carleton, Winthrop,	} Commissioners of Inland Fisheries and Game,	2,000
James W. Brackett, Phillips,		1,000
Edgar E. Ring, Orono,		1,000
Myrtle H. Hodgdon, Farmingdale,	Cl. and Stenographer,	1,000
James Donohue, Rockland,	Com. of Seashore Fisheries,	1,000
Henry R. Cowan, Bangor,	Keeper of State Arsenal,	100
Charles S. Chase, Portland,	} Commissioners of Harbor and Tidal Waters.	
C. W. T. Goding, Portland,		
Cyrus H. Farley, Portland,		
F. O. Beal, Bangor,	} Cattle Commissioners.	
John M. Deering, Saco,		
F. S. Adams, Bowdoin,		
Frederick H. Wilson, Brunswick,	} Commissioners of Pharmacy.	
Charles H. Davis, Bangor,		
Frank W. Bucknam, Skowhegan,		
George H. Hunt, Old Town.	Agent Penobscot Indians,	400
Charles A. Rolfe, Princeton.	Agt. Passamaquoddy Indians,	400
Wm. L. Scribner, Springfield,	} Inspectors of Prisons and Jails.	
E. P. Mayo, Waterville,		
Albion P. Gordon, Fryeburg,		
John M. Taylor, So. Portland,		
John R. McDonald, Addison,	} Inspectors of Steamboats.	
Hiram P. Farrow, Belmont (Center),		Insp. of Dams and Reservoirs.

State Institutions.

INSANE HOSPITALS.

TRUSTEES—SALARY, \$5.00 PER DAY AND EXPENSES.

Frederick Robie, Pres., Gorham.	Geo. E. Macomber, Augusta.
Chas. E. Field, Sec., Bangor.	Thomas White, Bangor.
A. R. Nickerson, Boothbay Harbor.	Edward E. Chase, Bluehill.
Mrs. Frederick Cony, Randolph.	

MAINE INSANE HOSPITAL—AUGUSTA.

OFFICERS.

Bigelow T. Sanborn, M. D., Supt.	Alice G. Twitchell, Matron.
H. B. Hill, M. D., Asst. Supt.	Revs. C. G. Mosher, E. E. Newbert,
H. L. Horsman, M. D., Sec. Asst.	D. H. Evans, C. W. Doherty,
J. B. McDonald, M. D., Third Asst.	Chaplains.
Gertrude E. Heath, M. D., Fourth	V. R. Luce, Sup. Male Wards.
	Asst. Mrs. A. D. McLean,
J. L. Heath, M. D., Interne.	Sup. Female Ward.
M. S. Campbell, Steward and Treas.	John A. Getchell, Hosp. Clerk.
	Geo. M. Fellows, Supt. Clerk.

EASTERN MAINE INSANE HOSPITAL—BANGOR.

P. H. S. Vaughan, M. D., Supt.	F. R. Carter, Supv. Male Wards.
Burt F. Howard, Asst. Supt.	Revs. Edward McSweeney, T. W.
F. C. Tyson, Second Asst.	Fessenden, Rob't A. Jordan,
LeRoy Luce, M. D., Third Asst.	Chaplains.
Chas. F. Perry, Steward.	Mary E. Hickey,
Chas. S. Pearl, Treas.	Supv. Female Wards.
Adelaide C. Brown, Matron.	Leslie W. Somers, Hosp. Clerk.
Edith Chase, Supt's Clerk.	

STATE PRISON—THOMASTON.

Bernes O. Norton, Warden. Chas. A. Pierce, Deputy Warden.
Arthur F. Brown, Clerk.

STATE SCHOOL FOR BOYS—SO. PORTLAND.

E. P. Wentworth, Supt. J. Henry Dow, Asst. Supt.
TRUSTEES—SALARY, \$5.00 PER DAY AND EXPENSES.
Fred Atwood, Winterport, Pres. Hiram W. Ricker, So. Poland.
Chas. L. Hutchinson, Portland, Henry W. Mayo, Hampden.
Sec. and Treas. Milton A. Merrill, St. Albans.

MAINE INDUSTRIAL SCHOOL FOR GIRLS—HALLOWELL.

TRUSTEES.

Andrew Hawes, Portland, Pres. Miss Clara M. Farwell, Rockland.
A. W. Anthony, Lewiston, Sec. Mrs. Persis Martin, Augusta.
C. H. Dudley, Hallowell, Treas. Mrs. Mary E. King, Prin.
Flagg-Dummer Hall—Mrs. Fanny I. Curtis, Matron.
Baker Hall—Miss Louise D. Mayhew, Matron.
Erskine Hall—Mrs. Minnie J. Moore, Matron.

MILITARY AND NAVAL ORPHAN ASYLUM—BATH.

Seth T. Snipe, Bath, Pres. W. H. Watson, Bath, Sec.
H. A. Duncan, Bath, Treas.

TRUSTEES, APPOINTED BY GOVERNOR.

Chas. H. Greenleaf, Bath. Alonzo Sylvester, Farmington.
F. S. Walls, Vinalhaven. Perham S. Heald, Waterville.

TRUSTEES, APPOINTED BY CORPORATION.

S. T. Snipe, Bath. H. A. Duncan, Bath.
W. H. Watson, Bath.

EXECUTIVE COMMITTEE.

S. T. Snipe, Bath. W. H. Watson, Bath.

COMMITTEE ON RECEPTION AND DISPOSAL OF CHILDREN

W. H. Watson, Bath. H. A. Duncan, Bath.
S. T. Snipe, Bath.

THE UNIVERSITY OF MAINE—ORONO.

TRUSTEES.

Henry Lord, Bangor, Pres.	Chas. L. Jones, Corinna.
John A. Roberts, Norway.	E. B. Winslow, Portland.
Edwin J. Haskell, Westbrook.	Wm. T. Haines, Waterville.
Sam'l W. Gould, Skowhegan.	
G. E. Fellows, Ph. d., LL. D., Orono, Pres. of University.	
L. K. Stetson, B. Ph., Bangor, Treas.	

COLLEGE OF LAW, UNIVERSITY OF MAINE—BANGOR.

Geo. E. Fellows, Ph. D., LL. D., Pres.
Wm. E. Walz, M. A., LL. B., Dean.

COLLEGE OF PHARMACY, UNIVERSITY OF MAINE—ORONO.

Geo. E. Fellows, Ph. D., LL. D., Pres.

STATE NORMAL SCHOOLS.

TRUSTEES APPOINTED FOR THREE YEARS.

H. L. Chapman, Brunswick.	O. B. Clason, Gardiner.
C. P. Merrill, Farmington.	W. A. Walker, Castine.
W. J. Knowlton, Portland.	

Ex-officio.

The Governor.	The State Supt. of Schools.
---------------	-----------------------------

PRINCIPALS.

Farmington, Geo. C. Purington; Castine, Albert F. Richardson; Gorham, W. E. Russell; Aroostook, L. S. Merriman, Presque Isle; Madawaska Training School, Mary P. Nowland (acting), Fort Kent.

MAINE GENERAL HOSPITAL—PORTLAND.

Officers—Wm. L. Putnam, Portland, Pres.; Franklin R. Barrett, Portland, Treas.; Chas. O. Hunt, Portland, Sec.

CENTRAL MAINE GENERAL HOSPITAL—LEWISTON.

Officers—W. D. Pennell, Lewiston, Pres.; D. J. Callahan, Lewiston, Sec.; C. A. Litchfield, Lewiston, Treas.

EASTERN MAINE GENERAL HOSPITAL—BANGOR.

Officers—Chas. Hamlin, Bangor, Pres.; John Wilson, Sec.; Chas. D. Crosby, Treas.

MAINE EYE AND EAR INFIRMARY—PORTLAND.

Officers—John F. Hill, Augusta, Pres.; Albion Little, Portland, Ammi Whitney, Portland, Vice Pres'ts; F. W. Searle, Portland, Sec. and Supt.; F. E. Boothby, Portland, Treas.

MAINE STATE SANATORIUM ASSOCIATION.

Officers—Selden Connor, Augusta, Pres.; Hiram W. Ricker, So. Poland, Vice Pres.; A. G. Young, Augusta, Sec.; Treby Johnson, Augusta, Treas.; Estes Nichols, M. D., Hebron, Medical Director.

MAINE INSTITUTION FOR THE BLIND.

Officers—Morrill N. Drew, Portland, Pres.; F. E. Boothby, C. H. Randall, Portland, Vice Pres'ts; Harry Butler, Portland, Treas.; J. Calvin Knapp, So. Portland, Clerk.

MAINE STATE BOARD OF TRADE.

Officers—Edward B. Winslow, Portland, Pres.; E. M. Blanding, Bangor, Sec.; G. N. Weymouth, Biddeford, Treas.

List of Post Offices in Maine.

Money order offices are indicated by the asterisk (*); international money order offices are indicated by the two asterisks (**); the figures (1, 2, etc.) indicate the number of R. F. D. Routes emanating from the Post Office they follow.

ABBOT	*Ashville	Bay Point
*Abbot Village	Askwith	Bayview
Acadia	*Asticou	Bayville
Acton	*Athens 2	*Beachwood
*Addison 1	*Atlantic	*Beals
*Albion 3	**Auburn 7	Beaver Pond
Alexander	**Augusta 7	Beddington
*Alfred 3	Aurora	**Belfast 5
Allagash	*Ayers 1	*Belgrade 1
Allen's Mills	*BAILEY	*Belgrade Lakes
*Alna	ISLAND	Belmont
Alta	Bald Mountain	*Bemis
Alton	Bancroft	*Benedicta
*Amherst	**Bangor 8	Benton
Amity	Ind. Station	*Benton Falls
*Andover	Brewer	*Benton Station
*Anson 1	**Bar Harbor	Bernard
*Appleton	*Baring	*Berry Mills
Argyle	Barker	**Berwick 2
Arrowsic	*Bar Mills	Berwick Branch
Ashdale	*Barrett	**Bethel 4
*Ashland 1	Basin	**Biddeford 4
Ashpoint	**Bath 1	*Biddeford Pool

- *Bigelow
- **Bingham
- Birches
- *Birch Harbor
- Birch Island
- *Blaine
- *Blanchard
- **Bluehill 1
- *Bluehill Falls
- Bonny Eagle
- *Boothbay
- **Boothbay Harbor
- Bowdoin Ctr.
- **Bowdoinham 3
- Bowerbank
- Boyd Lake
- *Bradford 1
- *Bradford Ctr. 1
- *Bradley
- *Braggville
- Bremen
- (Brewer, ind. sta. Bangor.)
- *Bridgewater Ctr. 1
- **Bridgton 2
- *Brighton
- *Bristol
- Broad Cove
- *Brooklin
- *Brooks 4
- *Brooksville
- *Brookton
- *Brownfield 1
- **Brownville 1
- **Brunswick 4
- *Bryant Pond 2
- *Buckfield 2
- Bucks Harbor
- **Bucksport 4
- Bunkerhill
- Burdin
- *Burketville
- *Burleigh
- *Burlington
- *Burnham 1
- *Buxton 1
- *Buxton Ctr.
- Byron
- **CALAIS
- *Cambridge 1
- **Camden 1
- Camp Caribou
- *Canaan 1
- **Canton 1
- *Canton Point
- *Cape Cottage
- *Cape Neddick 1
- Capens
- *Cape Porpoise
- Cape Rozier
- Capitol
- *Caratunk
- Cardville
- **Caribou 6
- *Carmel 3
- *Carroll
- Carry Pond
- Carthage
- *Cary
- *Casco 1
- **Castine
- Cathance
- *Cedar Grove 1
- Center
- *Center Belmont
- Center Lebanon
- *Center Lincolnville
- *Center Lovell
- Center Montville
- Chamberlain
- Chandler
- *Charleston 2
- *Chebague Isl.
- **Cherryfield 1
- *Chesterville
- Chesuncook
- *China
- *Chisholm
- *Christmas
- Citypoint
- *Clark Island
- Clarks Mills
- Cloveland
- *Cliff Island
- Clifton
- **Clinton 3
- *Columbia Falls 1
- Convenc
- Cooper
- Cooks
- *Coopers Mills 2
- Corea

**Corinna 2	*Deer Isle 1	East Franklin
**Cornish 1	*Denmark	East Friendship
*Costigan	*Dennysville 2	East Gray
*Cousins Island	*Detroit 1	East Hampden
*Cranberry Isles	**Dexter 4	East Hebron
Crawford	Dickey	*East Hiram
Criehaven	Dirigo Is.	*East Holden 2
Crouseville	**Dixfield 1	*East Lebanon 1
*Cumberland	*Dixmont 2	*East Limington
*Cumberland Ctr. 2	Douglas Hill	East Lincoln
(Cumb. Mills	**Dover 2	*East Livermore
ind. sta. West-	Dresden	*East Livermore
brook)	*Dresden Mills	Mills
*Cundys Harbor	Drew	East Lowell
Cupsuptic	*Dryden 1	*East Machias
*Curtis Corner	Dry Mills	East Madrid
*Cushing	*Durham	East Mercer
(Cushing Island	*Dyer Brook	*East Millinocket
Station, Port-	*EAGLE LAKE	East Newcastle
land)	Eagle Lake Mills	*East Newport
*Cutler	East Andover	*East New Portland
DAIGLE	*East Baldwin	East Northport
**Damariscotta	East Bethel	*East North
*Damariscotta Mills	*East Bluehill	Yarmouth 1
Damascus	*East Boothbay	*Easton
**Danforth	East Bowdoinham	*East Orland
*Danville	*East Brownfield 1	East Otisfield
*Dark Harbor	East Bucksport	*East Parsonsfield
Davidson	*East Corinth 2	*East Peru
Dead River	East Denmark	*East Pittston
Deadwater	*East Dixfield	*East Poland
Deblois	*East Dover	**Eastport
Debsconeag	*East Eddington	East Raymond
*Dedham	*East Edgecomb	East Rumford

- | | | |
|------------------|-------------------|-------------------|
| *East Sebago | **Farmington 5 | Gotts Island |
| East Stoneham | *Farmington Falls | *Gouldsboro 1 |
| *East Sullivan | *Fayette | *Grafton |
| *East Sumner 1 | *Five Islands | Grand Lake Stream |
| *East Surry | *Flagstaff | *Grange |
| East Turner | *Forest City | *Grand Isle |
| *East Union | *Forest Station | Grant Farm |
| *East Vassalboro | **Ft. Fairfield 4 | *Gray 1 |
| East Waldoboro | Fort Kent Mills | *Great Pond |
| East Waterboro | *Fort Kent | *Great Works |
| East Waterford | **Foxcroft 2 | Greenbush |
| *East Wilton | **Frankfort 1 | *Greene 2 |
| *East Winn | *Franklin 1 | *Greenfield |
| *East Winthrop | *Freedom 2 | *Green Lake |
| Eaton | **Freeport 4 | **Greenville |
| *Eddington | Frenchboro | *Greenville Jc. |
| Eden | *Frenchville | Grimes |
| *Edgecomb | *Friendship | *Grindstone |
| *Eggemoggin | Frye | Guerette |
| Egypt | **Fryeburg | **Guilford 2 |
| *Eliot | Fryeburg Ctr. | *HAINES |
| **Ellsworth 4 | **GARDINER 7 | LANDING |
| *Ellsworth Falls | *Garland 1 | Hale |
| Elmore | *Georgetown | **Hallowell 1 |
| Elms | Gerry | *Hall Quarry |
| Embden | *Gilbertville | Hamlin |
| *Emery Mills | *Gilead | *Hampden |
| *Enfield | *Glencove | *Hampden Corner 2 |
| *Etna 1 | Glendon | *Hancock |
| *Eustis | Glenmere | *Hancock Point |
| *Exeter 1 | *Glenwood | *Hanover |
| *FAIRBANKS | *Goldenridge 1 | Harborside |
| *Fairfield 1 | Goodrich | *Harmony 1 |
| *Fairfield Ctr. | **Gorham 4 | *Harrington 2 |

- | | | |
|-------------------|-------------------|--------------------|
| *Harrison 4 | *Indian River | *LAGRANGE 1 |
| *Hartford | Indian Rock | Lake Moxie |
| **Hartland 1 | *Intervale 1 | *Lakeside |
| *Hastings | *Island Falls | *Lakeview |
| Haven | *Isle au Haut | Lakewood |
| Haynesville | Isle of Springs | *Lambert Lake |
| *Haywood | *Islesboro | Larone |
| *Headtide | *Islesford | Larrabee |
| *Hebron 1 | *JACKMAN | Lawry |
| Hebron Station | *Jacksonville | *Lee 1 |
| *Henderson | *Jay | *Leeds |
| *Hermon | *Jefferson 1 | *Leeds Junction |
| Hermon Pond | Jemtland | *Levant 2 |
| Heron Island | *Jonesboro | **Lewiston 3 |
| Herricks | *Jonesport 1 | Lexington |
| Hersey | *KATAHDIN | *Liberty 2 |
| Highisle | IRON WORKS | Lilybay |
| Highland Lake | *Keens Mills | *Limerick 1 |
| Hillside | *Kenduskeag 2 | *Limestone 1 |
| *Hinckley | Kennebago Lake | *Limington |
| *Hiram 1 | **Kennebunk 1 | **Lincoln |
| *Hodgdon | *Kennebunk Beach | *Lincoln Ctr. 1 |
| *Holeb | **Kennebunkport 1 | *Lincolntonville 3 |
| Hollis | *Kents Hill 1 | *Linekin |
| *Hollis Ctr. 1 | Ketchum | *Linneus |
| Hope | *Kezar Falls 2 | *Lisbon 1 |
| *Houghton | Kineo | *Lisbon Ctr. |
| **Houlton 6 | *Kingfield | **Lisbon Falls 2 |
| *Howe Brook | *Kingman | *Litchfield 3 |
| Howes Corner | Kingsbury | *Litchfield Cors. |
| *Howland | **Kittery | *Little Deer Isle |
| Hulls Cove | *Kittery Depot 1 | Littlefield |
| *Hurricane Island | **Kittery Point | *Livermore |
| INDIAN POINT | Knox Station | Livermore Ctr. |

- **Livermore Falls 2 *Mattawamkeag Morrison
 *Locke Mills Maxfield *Morrill 2
 Logan *Mayfield Mountain
 Longcove Meadows *Mountainview
 *Long Island Meadowview *Mount Desert
 *Lookout **Mechanic Falls 2 *Mount Desert
 *Lovell 1 *Meddybemps Ferry
 Lowell *Medford Ctr. *Mount Vernon 3
 Lower Grand Isle Medomak Mouse Island
 **Lubec 2 *Medway Murray
 *Ludlow *Mercer 1 Muscongus
 *McKINLEY Merepoint Myra
 **Machias *Mexico Myrick
 *Machiasport Middledam *NAPLES 2
 Macamp *Milford Naskeag
 MacMahan **Milbridge 2 Nelson
 *Macwahoc **Millinocket Newagen
 Macy *Milltown Newcastle
 **Madison 2 Millvale *Newfield
 Madrid *Milo Jct. *New Gloucester 1
 *Mainstream *Milo 3 *New Harbor
 *Manchester Minot *New Limerick
 *Manset Minturn **Newport 2
 Maplegrove Monarda *New Portland
 *Mapleton *Monhegan *Newry
 Maplewood *Monmouth 2 *New Sharon 2
 *Maranacook *Monroe 3 **New Sweden
 Marlboro *Monson New Sweden
 *Mars Hill 1 *Monticello 2 Station 1
 Martin Montville *New Vineyard 1
 Martinsville Moody Nicolin
 *Masardis Moody Mountain *Nobleboro 1
 Matagamon Moosehead *Norcross
 *Matinicus *Moose River *Norridgewock 2

North Amity	*North Livermore	*North Water-
**North Anson 3	North Lovell	ford 1
North Appleton	*North Lubec	*North Wayne
North Baldwin	North Mariaville	*North White-
North Bancroft	*North Monmouth	field 2
North Belgrade	*North Newcastle	*North Windham
**North Berwick 3	*North New Port-	*North Yarmouth
*North Bethel	land	Norton
*North Blanchard	*North Newry	**Norway 2
*North Bradford	North Nobleboro	*Norway Lake
*North Bridgton	North Orland	Notch
*North Brooklin	North Palermo	OAKFIELD
*North Brooksville	North Paris	**Oakland 4
*North Castine	*North Penobscot	*Ocean Park
North Chesterville	*Northport	*Ocean Point
North Cushing	Northport Camp	Oceanville
North Cutler	Ground	*Ogunquit
*North Deer Isle	North Raymond	*Olamon
*North Dexter 1	North Rumford	**Old Orchard
*North Dixmont	North Searsmont	*Old Town
*Northeast Carry	North Sebago	Onawa
**Northeast Harbor	*North Sedgwick 1	Oquossoc
*North Edgecomb 1	*North Shapleigh	*Orient
*North Fairfield	*North Sullivan	*Orland
*Northfield	*North Turner	**Orono
*North Fryeburg	North Turner	*Orrington
*North Gorham	Bridge	*Orrs Island 1
*North Hancock	North Union	Otisfield
*North Haven 1	*North Vassal-	*Ottercreek
*North Islesboro	boro 2	*Owls Head
*North Jay 1	*North Waldoboro	*Oxbow
*North Lebanon	North Warren	*Oxford 3
*North Leeds	*North Waterboro	*PALERMO 2
North Limington		*Palmyra

*Paris	Ind. sta.	**Rockland 1
Park	Woodfords 5	**Rockport
*Parkerhead	Stations	Rockville
*Parkman	Cushing Island	Rockwood
Parsonsfield	So. Portland 4	*Roque Bluff
*Passadumkeag	Prentiss	*Ross Cors.
Pattagumpus	**Presque Isle 4	Round Mountain
*Patten 2	*Pretty March	*Round Pond
Peacove	*Princeton 1	*Roxbury
*Peaks Island	*Prospect Harbor	Roxie
*Pejepscot	*Prouts Neck	Rumford
*Pemaquid	*Pulpit Harbor	*Rumford Ctr.
Pemaquid Beach	QUIMBY	**Rumford Falls 1
*Pemaquid Harbor	*RANGELEY	*Rumford Point
Pemaquid Point	Rawson	*SABATTUS 2
*Pembroke	*Raymond	*Sabbathday Lake
*Penobscot 1	*Razorville	**Saco 3
Perham	*Readfield 1	St. Agatha
*Perry 2	*Readfield Depot 1	*St. Albans 1
Peru	*Redbeach	*St. David
*Phair	Redding	*St. Francis
**Phillips 4	**Richmond 2	*St. George
*Phippsburg	Richmond Camp-	*Salem
*Pine Point	ground	*Salisbury Cove
Pines	*Richmond Cor.	*Sandy Creek
**Pittsfield 3	*Ridlonville	*Sandypoint
Pleasant Point	Riggsville	**Sanford 1
*Plymouth	Riley	*Sangerville 1
*Poland	*Ripley	Saponac
*Popham Beach	*Riverside	*Sargentville
*Portage	Riverton	*Scarboro
*Port Clyde	Roach River	Schoodic
Porter	*Robbinston 1	*Sealcove
**Portland	Robinsons	*Seal Harbor

*Searsmont	Soldier Pond	*South Hope
**Searsport 2	*Solon 1	South Jefferson
Seawall	Somerset	South Lagrange
Sebago	Somerville	South Leeds
*Sebago Lake 2	Songo Lock	*South Lewiston
Sebasco	*Sorrento	*South Limington
*Sebec	Sound	*South Lincoln
Sebec Lake	South Acton	South Livermore
*Sebec Station 1	*South Andover	South Montville
Seboeis	South Atkinson	South Naples
Seboomook	*South Bancroft	South Newburg
*Sedgwick	South Beddington	South New Castle
Seeket	**South Berwick 2	*South Orrington 1
Selden	*South Blue Hill	**South Paris 3
*Shapleigh	*South Brewer 1	*South Parsonsfield
*Shawmut	*South Bridgton	*South Penobscot 1
*Sheepscot	*South Bristol	*South Poland 1
*Sheridan	South Brooksville	*Southport
*Sherman	South Carthage	(South Port-
*Sherman Mills	*South Casco	land sta. Port-
*Shiloh	South Chesterville	land)
*Shirley Mills	*South China	*South Robbinston
*Sillers Mills	South Cushing	South Somerville
Sinclair	South Dresden	South Springfield
Skillings	*South Eliot	South Standish
Skinner	South Exeter	South Surry
**Skowhegan 7	*South Freeport	*South Thomaston
Small Point	*South Gardiner	*South Turner
Small Point Beach	*South Gouldsboro	*South Union
Smithfield	South Hancock	South Warren
Smithville	*South Harps-	*South Waterford
Smyrna	well 1	*South West
*Smyrna Mills	*South Hiram	Harbor
Snows Falls	South Hollis	*South Windham 2

- | | | |
|-------------------|--------------------|-------------------|
| Spencer | **Thomaston 1 | *Washington |
| *Spragues Mill 2 | *Thorndike 3 | *Waterboro |
| *Springfield | *Tilden | Waterboro Ctr. |
| **Springvale | Tim | *Waterford |
| *Spruce Head | **Togus | **Waterville 5 |
| Square Lake | *Topsfield | *Wayne 1 |
| *Squirrel Island | *Topsham 2 | *Webbs Mills |
| Staceyville | Trefethen | *Webhannet |
| *Standish | *Tremont | *Weeks Mills 3 |
| *Stark 1 | *Trevett | *Welchville |
| *Steep Falls | *Troy 1 | *Weld 1 |
| *Stetson 1 | *Turner | *Wellington |
| *Steuben 1 | *Turner Ctr. | *Wells 1 |
| Stickney Cor. | *UNION 3 | Wellsbranch |
| *Stillwater | *Unionville | *Wells Depot |
| *Stockholm | *Unity 1 | *Wesley |
| **Stockton Spr. 2 | Upper Dam | West Appleton |
| **Stonington 1 | *Upper Frenchville | *West Baldwin 1 |
| *Stow | *Upper Gloucester | *West Bethel |
| *Stratton | *Upper Madawaska | *West Boothbay |
| *Strickland | *Upton | Harbor |
| *Strong 2 | **VAN BUREN | *West Bowdoin |
| Sugar Island | *Vanceboro | **Westbrook 2 |
| *Sullivan | *Vassalboro 1 | (Independent |
| Sunmer | Vienna | St. Cumberland |
| *Sunset | **Vinalhaven 1 | Mills) |
| Sunshine | *WAITE | West Brooklin |
| *Surry 2 | **Waldoboro 4 | *West Brooksville |
| Sutton | Waldo Sta. | *West Buxton 3 |
| *Swans Island | *Wallagrass | *West Dresden |
| *Swanville | Walpole | *West Durham |
| *TEMPLE 1 | *Waltham | *West Eden |
| *Tennants Harbor | *Warren 2 | *West Enfield |
| *The Forks | *Washburn | *West Falmouth |

*West Farmington	*West Pownal	*Winslow
Westfield	West Ripley	*Winslows Mills
*West Franklin	West Rockport	*Winter Harbor
West Fryeburg	*West Scarboro 1	**Winterport 2
*West Gouldsboro	West Searsmont	*Winterville
West Gray	West Seboois	**Winthrop 4
West Hancock	*West Southport	*Winthrop Ctr.
*West Jonesport	*West Sullivan	**Wiscasset 4
*West Kenne-	*West Sumner	(Woodfords,
bunk 1	*West Tremont	Ind sta., Port-
*West Lebanon	West Warren	land)
West Leeds	West Washington	*Woodland
*West Lubec 1	West Woolwich	Woodville
*West Mills	Wheelock	*Woolwich 1
*West Minot	*Whitefield	*Wytopotlock
*West Newfield	Whiterock	**YARMOUTH 1
West Oldtown	*Whiting	*Yarmouthville
*Weston	*Whitneyville	*York
West Palmyra	*Willimantic	*York Beach
*West Paris 3	Wilson Mills	Yorkcliffs
*West Pembroke 1	*Wilton 1	*York Cor. 1
West Penobscot	*Windsorville 1	*York Village
*West Peru 1	*Winn	
*West Poland	*Winnegance	

Railroads of Maine.

* Denotes (unless otherwise designated) offices of Western Union Telegraph Company.

The Railroad and Steamboat fares as given are the net prices to purchasers of tickets.

MAINE CENTRAL RAILROAD.

Lucius Tuttle, Boston, *President*; Morris McDonald, Portland, *Vice-President and General Manager*; Geo. S. Hobbs, Portland, *Comptroller and General Auditor*; F. E. Boothby, Portland, *General Passenger and Ticket Agent*; W. K. Sander-son, Portland, *General Freight Agent*; Geo. W. York, Portland, *Treasurer*; Morris McDonald, Portland, *Gen. Supt.*; H. A. Snow, Portland, *Ticket Agent*.

Connects at Portland, Union Station, with B. & M. R. R. (Eastern and Western Divisions); at Deering Junction with B. & M. R. R. (P. N. & W. Div.)

American Express to all Stations.

From Portland.

Fares	Miles	Fares	Miles
\$0.05* Woodfords,	3	\$0.20 West Falmouth,	8
0.10* Deering Junction, (B. & M. R. R.),	5	0.25* Cumberland Junc- tion.	11

LOWER ROUTE, VIA BRUNSWICK AND AUGUSTA.

To Bath, Rockland, Farmington, Skowhegan, Belfast, Dexter and Bangor.

Fares	Miles	Fares	Miles	
\$0.25*	Cumberland Junction,	11	\$0.50* Freeport,	21
0.35*	Yarmouth Junction, (G. T. R.),	15	0.60 Hillside,	26
			0.70* Brunswick,	30

To Bath and Rockland.

Fares	Miles	Fares	Miles	
\$0.70*	Brunswick,	30	\$0.95* Bath (steamer),	38
0.85	Harding's,	34		

Rockland Branch.

Fares	Miles	Fares	Miles	
\$1.00	Woolwich,	39	\$1.90* Warren (junct. with Georges Val. R. R.),	74
1.05	Nequasset,	42	2.00 George's River,	78
1.15	Westport,	46	2.05* Thomaston (stage)	81
1.25*	Wiscasset (junc.),	49	2.15* Rockland—(Steamer during summer sea- son daily to Isles- boro, Dark Harbor, Castine, North Ha- ven, Stonington and all points on Egge- moggin Reach),	86
1.30*	South Newcastle,	52		
1.45*	Newcastle and Dam- ariscotta, (stmr.),	56		
1.50*	Damariscotta Mills,	58		
1.55	Nobleboro,	61		
1.60	Muscongus Bay,	62		
1.65	Winslow's Mills,	65		
1.70*	Waldoboro,	67		

Stages daily to *Camden, *Rockport, Lincolnville, Northport and So. Thomaston. Steamers for all points on the Penobscot River and Bay, Vinalhaven, Hurricane and Dix Islands, and Bar Harbor.

To Leeds Junction via Brunswick.

Fares	Miles	Fares	Miles
\$0.70*	Brunswick (Junct.) 30	\$1.15*	Lewiston, 49
0.90*	Lisbon Falls, 37	1.15*	Sabattus, 49
1.00*	Lisbon, 41	1.15*	Leeds Junction, 47
1.10*	Crowley's, 44		

To Farmington via Danville and Leeds Junctions.

Fares	Miles	Fares	Miles
\$1.25*	Curtis' Corner, 51	\$1.70*	Jay, 69
1.30*	Leeds Center, 54	1.80*	No. Jay, 72
1.40*	No. Leeds (stages), 57	1.85*	Wilton (stage), 76
1.45*	Strickland's Ferry, (stage daily to Brettun's Mills), 59	1.95*	East Wilton, 78
1.50	East Livermore, 62	2.05*	West Farmington, 82
1.65*	Livermore Falls, 66	2.05*	Farmington (Sandy River R. R. for Phillips and Rangeley Lakes), 83
1.65*	Chisholm's Mills, 67		

To Skowhegan, Belfast, Dexter and Bangor.

Fares	Miles	Fares	Miles
\$0.70*	Brunswick, 30	\$1.40*	Gardiner (stage), 56
0.75	Topsham, 31	1.50*	Hallowell, 61
0.90*	Bowdoinham, 37	1.55*	Augusta (stages), 63
1.00	Harward's Road, 41	1.75*	Riverside, 70
1.10*	Richmond (stages), 45	1.85*	Vassalboro (stages) 74
1.15*	Iceboro, 48	2.00	Winslow, 81
1.20	Dresden, 49	2.05*	Waterville, 82
1.30*	So. Gardiner, 52		

UPPER ROUTE, VIA AUBURN AND LEWISTON.

From Portland.

Fares	Miles	Fares	Miles
\$0.25*	Cumberland Junc., 11	\$1.25*	Monmouth, 50

Fares	Miles	Fares	Miles	
0.35	Walnut Hill (No. Yarmouth),	15	1.30 Annabessacook,	53
0.50*	Gray,	20	1.35* Winthrop,	56
0.60	New Gloucester,	25	1.45* Maranocook,	59
0.65	Rowes,	27	1.50* Readfield (stages)	61
0.75*	Danville Junction,		1.70* Belgrade (stages)	69
	(*Poland Spring)	30	1.85 Lakeside,	74
0.80*	Rumford Junc.,	32	1.85* No. Belgrade (stage daily to Smithfield),	74
0.90*	Auburn (stages)	35	1.95* Oakland (Junc. Somerset Ry.),	78
0.90*	Lewiston,	36	2.05* Waterville (stages)	84
1.05*	Greene,	44		
1.15*	Leeds Junction,	47		

Skowhegan.

Fares	Miles	Fares	Miles	
\$2.05*	Waterville,	84	\$2.25 Good Will Farm,	93
2.10*	Fairfield (stage daily for East Benton and Albion),	87	2.30* Hinckley,	95
2.15	Shawmut,	90	2.50* Skowhegan, (stages),	103

To Belfast, Dexter, and Bangor.

Fares	Miles	Fares	Miles	
\$2.05*	Waterville,	82	\$2.25* Clinton,	91
2.10	Benton (Fairfield)	85	2.35* Burnham (Junc.),	96

To Belfast.

Fares	Miles	Fares	Miles	
\$2.35*	Burnham (Junc.),	96	\$2.75 Knox,	111
2.45	Winnecook,	100	2.90* Brooks (stage daily for Monroe),	117
2.55*	Unity (stage line daily to Troy and Dixmont),	104	3.00 Waldo,	122
2.65*	Thorndike (stage daily to Freedom and Montville),	108	3.15 City Point,	127
			3.20* Belfast (steamers)	129

To Dexter and Bangor.

Fares	Miles	Fares	Miles
\$2.35*	Burnham (Junc.), 96	\$2.65	Detroit, 107
2.55*	Pittsfield (junc. S. & M. R. R.), 103	2.70*	Newport (Junc.), 110

To Dexter.

Fares	Miles	Fares	Miles
\$2.70*	Newport (Junc., stage), 110	\$3.10*	Dexter (stage), 125
2.90*	Corinna, 117	3.45*	Dover and Foxcroft, (B. & A. R. R.), 140

To Bangor.

Fares	Miles	Fares	Miles
\$2.70*	Newport (Junc.), 110	\$3.05*	Carmel (stage daily to Kenduskeag), 122
2.80*	East Newport (stage daily to Plymouth and North Dixmont), 113	3.15*	Hermon Pond, 127
2.95*	Etna (stage daily to Stetson and Exeter), 118	3.25*	Hermon Center, 130
		3.30	Northern Maine Junc., 132
		3.40*	Bangor (stages), 137

Mount Desert Branch.

Fares from Portland	Miles from Bangor	Fares from Portland	Miles from Bangor
* Bangor.		\$4.30*	Franklin Road, 36
\$3.45	Brewer Junction, 3	4.40*	Hancock, 40
3.70*	Holden, 11	4.45	Waukeag (Ferry to Sullivan), 41
4.10	Ellsworth Falls, 28	4.50	Mt. Desert Ferry, 43
4.15*	Ellsworth, 30	5.00*	Bar Harbor (Ferry steamer), 53
4.20	Washington Junction (Wash. Co. Ry.), 32		

Bucksport Branch.

Fares from Portland	Miles from Bangor	Fares from Portland	Miles from Bangor
	Bangor.	\$3.65	South Orrington, 10
\$3.45	Brewer Junction, 2	3.75	North Bucksport, 13
3.50*	South Brewer, 4	3.80	Bucksport Center, 15
3.55	No. Orrington, 6	3.85	Chipman's Crossing, 17
3.60	Pierce's Crossing, 7	3.90*	Bucksport (stages), 20
3.60	Orrington, 8		

RANGELEY DIVISION.

From Portland.

Fares	Miles	Fares	Miles
\$0.90*	Elmwood Farm, 37	\$1.45*	Buckfield (stages
0.95*	Poland Springs		daily for No. Buck-
	Sta., 38		field, W. Sumner,
1.00*	Poland (stage), 40		Chase's Mills.
1.10*	Mechanic Falls, 44		Turner and Turner
1.25*	West Minot (stage		Village), 57
	daily to Hebron	1.55*	E. Sumner (stage
	Academy), 49		daily for Sumner
1.35*	E. Hebron, 53		and Redding), 62
		1.60*	Hartford, 64
		1.75*	Canton (stage to
			Britton's Mills), 69
		1.85	Meadow River, 73
1.90	Rileys, 75	2.00	Chisholm, 80
1.95*	Jay Bridge, 78	2.00	Livermore, 80
1.80*	Gilbertville, 71	2.05*	Dixfield and West
1.90*	East Peru, 75		Peru (stages), 81
1.95	Peru (stage), 77	2.15*	Rumford Falls,
			(stages), 85

Local Telegraph connecting with W. U. Telegraph Co.

Fares	Miles	Fares	Miles	
2.30	Hale,	90	3.40 Summit,	111
2.40	Frye,	92	3.65 Bemis (steamers),	113
2.65	Roxbury,	96	3.75 South Rangeley,	
2.75	Byron,	101	(steamers),	120
2.90	Houghton,	105	3.90 Oquossoc (stmrs.),	123

WHITE MOUNTAINS DIVISION.

From Portland.

Fares	Miles	Fares	Miles	
\$0.10*	Cumberland Mills (junc. B. & M. R. R.),	6	\$2.20* Crawford House, White Mountains,	85
0.25*	South Windham,	11	2.35* Bretton Woods, (junc. Mt. Wash- ington Ry. sum- mer),	89
0.30*	Newhall,	12	2.35* Fabyan House, White Mountains,	90
0.35*	White Rock (stage)	14	2.95* Littleton, N. H., B. & M. R. R.,	107
0.40*	Sebago Lake, (steamers),	17	3.25* Lisbon, N. H., B. & M. R. R.,	118
0.50	Richville,	21	3.43* Bath, N. H., B. & M. R. R.,	123
0.60*	Steep Falls (stage),	25	3.58* Wells' River, Vt.,	130
0.65*	Mattocks (stages),	27	4.93* Montpelier, Vt., via M. & W. R. R. R.,	168
0.80*	Cornish (stages),	32	2.45* Twin Mountain House,	94
0.85*	West Baldwin,	34	2.65 Quebec Junction,	100
0.90*	Bridgton Junction,	37	2.70 Hazens Junction,	101
0.90*	Hiram,	37	2.75* Whitefield,	104
1.10*	Brownfield (stage)	44		
1.25*	Fryeburg,	50		
1.35*	Conway Center, N. H.,	55		
1.40*	Redstone,	57		
1.50*	North Conway, N. H., (stages),	60		

Fares	Miles	Fares	Miles	
1.55*	Intervale (junc. B. & M. R. R.),	62	2.90* Scott's Junction,	107
1.60*	Glen and Jackson Station (stages in summer to Jackson),	65	2.95* Lunenburg (junc.)	110
1.75*	Bartlett,	71	3.61* St. Johnsbury, Vt.,	131
1.90*	Sawyer's River,	75	4.71 Newport,	173
1.95	Bemis,	77	7.50 Montreal,	286
2.10	Wiley House,	81	4.65* Hardwick, Vt.,	165
			5.16* Hyde Park, Vt.,	182
			5.30* Johnson, Vt.,	187
			5.54* Cambridge Jc., Vt.,	195
			6.48* Swanton, Vt.,	226

QUEBEC DIVISION.

From Portland.

Fares	Miles	Fares	Miles	
\$2.65	Quebec Junction,	100	\$4.30* Beecher Falls,	155
2.75	Jefferson Junction,	102	4.30* Hereford,	155
2.80	Baileys,	105	4.45* East Hereford,	159
2.90	Riverton,	108	4.55* Paquetteville,	163
3.00*	Lancaster,	112	4.75* Malvina,	169
3.05	Coos Junction,	113	4.75 Auckland,	171
3.20*	Guildhall,	118	4.85* St. Malo,	173
3.25	Stevens,	121	5.00 Clifton,	179
3.40*	Maidstone,	124	5.15* Sawyerville,	184
3.50	Mason's,	127	5.25 Eaton Corner,	187
3.65*	North Stratford,	132	5.35* Cookshire Junc.,	191
7.50	Montreal,	295	5.60 Brookbury,	199
3.70	Georges,	136	5.75* Dudswell Junction,	
3.80	Cone's,	139	(junc. Quebec	
3.90	Columbia Bridge,	141	Cent. Ry.),	204
4.00*	Colebrook (stage),	145	5.85 Dominion,	206
4.15	Piper Hill,	151	5.90* Lime Ridge and	
4.25*	West Stewartstown,		Marbleton,	208
(stage),	153	8.50 Quebec, P. Q.,	320	

EASTERN DIVISION.

From Portland.

Fares	Miles	Fares	Miles
3.50	Veazie,	\$8.15	*Houlton, C. P. Ry., 300
3.60	Basin Mills,	8.15	*Woodstock,
3.60	*Orono,		C. P. Ry., 308
3.60	Webster,	7.60	*St. Stephen (Calais)
3.65	*Great Works,		C. P. Ry., 293
3.70	*Old Town,	7.90	*St. Andrews,
3.75	Milford,		C. P. Ry., 299
3.85	*Costigan,	9.80	Aroostook,
4.00	*Greenbush,		C. P. Ry., 362
4.10	*Olamon,	10.00	*Ft. Fairfield,
4.20	*Passadumkeag,		C. P. Ry., 370
4.30	*Enfield,	10.30	*Caribou, C. P. Ry., 381
4.55	*Lincoln,	10.55	*Presque Isle,
4.60	Lincoln Center,		C. P. Ry., 396
4.80	*Winn,	10.30	*Grand Falls,
4.85	*Mattawamkeag,		C. P. Ry., 381
5.05	*Kingman,	10.60	*St. Leonards,
5.30	*Wytotpitlock,		C. P. Ry., 393
5.40	*Bancroft,	11.30	*Edmunston,
5.60	*Danforth,		C. P. Ry., 419
5.75	*Eaton,	7.75	*Fredericton Junc.,
5.85	*Forest,		C. P. Ry., 296
5.95	Tomah,	8.45	*Fredericton,
6.15	*Lambert Lake,		C. P. Ry., 318
6.25	*Vanceboro,	8.50	*St. John, N. B.,
6.50	*McAdam Junc.,		C. P. Ry., 341
	C. P. Ry.,	15.95	*Halifax (all rail route), 617

SOMERSET RAILWAY (M. C. R. R.)

Lucius Tuttle, Boston, *President*; Geo. F. Evans, Portland, *Vice-President*; W. M. Ayer, Oakland, *Supt.*

Postal Tel. Cable con.

From Portland.

Fares	Miles	Fares	Miles
\$1.95* Oakland, via Me.		\$3.00* Solon,	111
Central R. R.,	78	3.20* Bingham,	119
2.40* Norridgewock,	90	4.15 Lake Moxie,	143
2.60* Madison and Anson,		4.60* Indian Pond,	154
(electric railway to		4.80 Marks,	159
Skowhegan),	98	4.05* Somerset Junc.,	163
2.75* No. Anson,	102	5.20 Kineo Station,	169
2.90* Embden,	108		

GRAND TRUNK RAILWAY.

Chas. M. Hays, Montreal. *Second Vice President and General Manager.*

Connects in Portland with Railroads and Boats to Boston.

Canadian Express to all Stations.

From Portland.

Fares	Miles	Fares	Miles
\$0.20* Falmouth,	5	\$0.60* New Gloucester,	
0.35* Cumberland,	9	(stage daily to	
0.35* Yarmouth,	11	Upper and West	
0.35* Yarmouth Junc.,		Gloucester, and	
(M. C. R. R.),	12	No. Raymond),	22
0.50* No. Yarmouth,	15	0.75* Danville Junction,	
0.60* Pownal,	18	(M. C. R. R.)	
		(stage to Poland	
		Spring),	27
		0.85* Lewiston Junction,	
		(stage to Poland	
		Spring),	29½

* Denotes offices of the Great North Western Telegraph Co.

Fares		Miles	Fares	Miles
0.90	Auburn (Branch)	34 $\frac{7}{8}$	0.90*	Lewiston, 35 $\frac{1}{8}$
0.90	Empire Road,	33	1.20*	Oxford (stage daily to Casco, Naples, and Otisfield), 41
1.10*	Mechanic Falls,	36	1.40*	So. Paris (stage), 47
1.45*	Norway (Branch) (stage),			48
1.70*	West Paris (stage),	55	2.00*	Locke's Mills, 65
1.90*	Bryant's Pond, (stage),	62	2.20*	Bethel (stage), 70
			2.30*	West Bethel, 74
2.50*	Gilead,	80	4.80*	Island Pond, Vt., (stage), 149
2.70*	Shelburne,	86	7.50*	Montreal, Canada, 297
2.90*	Gorham (stage),	91	8.50*	Quebec, 317
3.10*	Berlin Falls (stage)	98	16.75*	Detroit, 861
3.90*	Groveton,	122		
4.30*	No. Stratford,	134		

BOSTON AND MAINE RAILROAD.

Lucius Tuttle, Boston, *President*; W. F. Berry, Boston, *Second Vice President and Gen. Traffic Mngr.*

Connects at Portland with all trains on the Maine Central and Grand Trunk Railroads, also with all Steamers running to and from Portland.

American Express to all Stations.

WESTERN DIVISION.

William Merritt, Boston, *Supt.*; Chas. A. Messer, Boston, *Asst. Supt.*

From Portland.

Fares		Miles	Fares	Miles
*	Maine Central R. R.		\$1.23*	Newfields, 61
	Junc.,	1	1.30*	Exeter, 65

Fares	Miles	Fares	Miles	
\$.15*	Scarboro Beach,	6½	1.40* East Kingston,	70
0.20*	Pine Point,	9¼	1.50* Newton Junction,	
0.25*	Old Orchard Beach (†Orchard Beach R. R. connects)	11¾	connects for West Amesbury,	74½
0.33*	Saco,	15¾	1.55* Plaistow,	78
0.33*	Biddeford,	16¼	1.65* Haverhill,	82¼
0.45	Arundel,	23¼	1.65* Bradford, connects for Georgetown and Newbury- port,	82¾
0.50*	Kennebunk (*Ken- nebunkport Branch connects),	25½	1.75* No. Andover, con- nects for Salem,	87¾
0.58	The Elms,	28¾	1.80* Lawrence, connects for Concord and Manchester,	89½
0.60*	Wells Beach,	30¼	1.85* Andover,	92½
0.75*	North Berwick, (stage),	37¾	1.90 Ballardvale,	95
0.88*	South Berwick,	43½	1.93* Lowell Junction, connects for Lowell,	95¾
0.88*	Salmon Falls and So. Berwick,	44	1.95 Wilmington Junc.,	97½
0.95*	Somersworth, (Great Falls),	47½	2.08* Reading (limited \$2.25),	103¼
0.97*	Dover, branch for Rochester, Alton Bay, Wolfboro, and Center Harbor,	48	2.13* Wakefield Junc., connects for Salem,	106
1.03	Madbury.		2.16* Melrose,	108½
1.08*	Durham,	54	2.21* Malden,	110¾
1.18*	Newmarket,	58		

†Orchard Beach R. R. runs from Old Orchard Beach to Saco River, thence connecting with steamers for Biddeford Pool. Length 3½ miles.

Fares	Miles	Fares	Miles
1.20*	Rockingham Junc., connects for Manchester and Concord,	2.26*	Somerville,
	59¾	2.30*	Boston,
			113¾
			115½

EASTERN DIVISION.

Winslow T. Perkins, Boston, *Supt.*; Henry Scannell, Boston, *Asst. Supt.*

From Portland.

Fares	Miles	Fares	Miles
\$0.15	Scarborough (Oak Hill), 5.8	\$1.50*	Salisbury, 69
0.20	West Scarborough, 8.8	1.55*	Newburyport, (Junction of Amesbury Branch), 71
0.33*	Saco, 13½	1.70*	Rowley, 77
0.33*	Biddeford, 14½	1.75*	Ipswich, 80½
0.53*	West Kennebunk, 23	1.85*	Wenham (Junction Essex Branch), 85½
0.65*	Wells, 28½	1.90*	No. Beverly, 87½
0.75*	North Berwick, 33.8	1.95*	Beverly (Junction Gloucester Branch), 90
0.85	Agamenticus, 38½	2.00*	Salem (Junction) 92
0.90	Conway Junction, Northern Div.) 41	2.05*	Swampscott, 95½
1.00*	Eliot, 45	2.10*	Lynn, 96.8
1.15	Kittery Junction, (York Harbor & Beach R. R. connects), 50½	2.10	West Lynn, 97.6
1.15*	Portsmouth P. & D. R. R.), 51½	2.19	Revere, 102
1.28	Greenland, 57	2.22*	Chelsea, 103.7
1.30*	North Hampton, 59½	2.25*	Everett, 105
1.36*	Hampton, 61.8	2.26*	Somerville, 106.8
1.40	Hampton Falls, 64	2.30*	Boston, 108
1.44*	Seabrook), 65½		

WORCESTER, NASHUA AND PORTLAND DIVISION.

Wm. R. Mooney, Nashua, *Supt.*; H. W. Davis, Nashua, *Asst. Supt.*

Station foot of Preble Street.

From Portland.

Fares	Miles	Fares	Miles
\$0.05 *Woodfords,	1½	\$0.75 *Sanford and	
0.05 *Deering Junc.,		Springvale,	36
(Junc. M. C.		(stage),	
R. R.),	2½	0.88 Eastwood (East	
0.13 *Cumberland Mills		Lebanon),	43
(Junc.),	5	(stage),	
0.15 *Westbrook,	6	1.00 *East Rochester	
0.23 *Gorham (stages)	10	(N. H.),	49
0.33 Buxton,	15	1.08 *Rochester,	52
0.38 *Bar Mills (stages)	18	1.48 *Epping,	73
0.40 Bradbury,	20½	1.85 *Windham,	90
0.52 *East Waterboro,		2.05 *Nashua,	101
(stage),	25	2.40 *Ayer,	119
0.60 So. Waterboro,		2.63 *Clinton,	130
(stages),	28	2.70 Sterling Junc.,	135
0.65 *Alfred,	32	2.94 *Worcester,	147

BRIDGTON AND SACO RIVER RAILROAD.

J. A. Bennett, Bridgton, *President, General Manager, General Ticket and Freight Agent.*

Connects with M. C. R. R. at Bridgton Junc.

American Express to all points.

Opened January 29, 1883.

From Portland.

Fares	Miles	Fares	Miles
Bridgton Junc.,	36	\$1.60* Bridgton,	52
\$1.40 Perley's Mills,	45	1.75 No. Bridgton,	
1.45 Ingalls' Road,	46½	(stmr. to Naples)	56
1.55 Sandy Creek,	50	1.80 Harrison (stage),	57

WISCASSET, WATERVILLE AND FARMINGTON
RAILROAD.

Carson C. Peck, New York, *President*; Wm. D. Patterson, Wiscasset, *Treasurer*; S. J. Sewall, Wiscasset, *Gen'l Manager and Ticket Agent*.

Connects with M. C. R. R. at Wiscasset and Winslow and with steamer at Wiscasset for Boothbay and Islands.

From Wiscasset.

Fares		Miles	Fares		Miles
\$0.20	Sheepscot,	4.8	\$0.90	Cooper's Mills,	
0.40	Head Tide,	9.1		(stage),	20.4
0.60	Whitefield,	13.3	1.00	Maxcy's Mills,	23.0
0.75	North Whitefield,		1.00	Windsor,	24.0
	(stage),	17.4	1.10	Weeks' Mills,	28.2
1.20	South China,	31.5	\$1.30	North Vassalboro,	39.1
1.25	East Vassalboro,	36.5	1.35	Winslow (stage),	42.7
1.20	Newell's Corner,	29.0	1.35	China,	38.0
1.25	Palermo (stage),	32.9	1.50	Albion,	43.5

WASHINGTON COUNTY RAILWAY.

Lucius Tuttle, Boston, *Pres.*; Geo. F. Evans, Portland, *Vice Pres.*; F. E. Boothby, Portland, *Gen. Pass. Agent*.

Connecting with M. C. R. R. at Washington Junction.

From Portland (Limited).

Fares		Miles	Fares		Miles
\$4.20*	Washington Junc.,	169	\$5.60	Jonesboro,	215
4.50*	Franklin (stage),	179	5.85*	Whitneyville,	223
4.75	Tunk Pond,	186	5.95*	Machias (stages),	227
4.95*	Unionville (stage),	194	6.00	Machiasport,	229
5.10*	Cherryfield (stage)	198			

Fares		Miles	Fares		Miles
5.20	Dormans,	202	6.05*	East Machias,	
5.25*	Harrington,			(stage),	231
	(stage),	204	6.10	Jacksonville,	233
5.35*	Columbia (stage),	208	6.45	Marion,	244
5.45*	Columbia Falls,		6.60*	Dennysville,	249
	(stages),	211	6.80*	Ayer's Junction,	
				(stage),	255

Eastport Branch.

Fares		Miles	Fares		Miles
\$6.90*	Pembroke,	259	\$7.00	Pleasant Point,	266
7.00*	Perry (stage),	264	7.00*	Eastport (stmrs.),	271
6.90	Charlotte,	258	7.00	St. Croix Junction,	267

Princeton Branch.

Fares		Miles	Fares		Miles
\$7.10	Baring (stage),	269	\$7.45	Baileyville,	281
7.30*	Woodland,	275	7.55*	Princeton (stage),	285
7.00*	Milltown,	269	7.00*	Calais (stage),	271

SANDY RIVER RAILROAD.

Weston Lewis, Gardiner, *President*; F. N. Beal, Phillips, *Supt.*

From Portland via Leeds Junction.

Fares		Miles	Fares		Miles
\$2.05*	Farmington,	83	\$2.65*	Strong,	94
2.20	No. Farmington,	86	3.05*	Phillips,	101
2.55	So. Strong,	91			

CANADIAN PACIFIC RAILWAY.

Sir W. C. Van Horne, K. C. M. G., Montreal, *Chairman of the Board.*

From Mattawamkeag.

Fares		Miles	Fares		Miles
\$0.30	Chester,	8	\$4.35	Long Pond,	109
0.85	Seboois,	22	4.65	Jackman,	117
1.70	Brownville Junc.,	43	5.15	Holeb,	130
2.45	Onawa,	61	5.60	Lowelltown,	141
3.05	Greenville Junc.,	77	5.80	Boundary,	144
3.50	Moosehead,	87	6.40	Lake Megantic,	161
3.80	Askwith,	95			

From Vanceboro.

Fares		Miles	Fares		Miles
\$0.25	McAdam Junction,	6	\$4.05	Grand Falls,	131
1.60	Debec Junction,	46	5.05	Edmundston,	170
1.90	Houlton,	54	1.35	St. Stephen,	
1.90	Woodstock,	57		(Calais),	40
3.55	Aroostook Junc.,	112	1.65	St. Andrews,	48
3.75	Fort Fairfield,	119	2.20	Fredericton,	68
3.80	Caribou,	131	2.75	St. John,	91
3.80	Presque Isle,	146			

PHILLIPS, RANGELEY, MADRID AND EUSTIS
RAILROADS.

Seth M. Carter, Lewiston, *Receiver*; D. F. Field, Phillips, *Treas. and Gen. Pass., Freight and Ticket Agt.*; F. A. Lawton, Phillips, *Supt.*

From Portland.

Fares		Miles	Fares		Miles
\$3.05*	Phillips,	101	\$4.30	Green's Farm (stages	
3.75	Madrid,	106		Stratton, Eustis and	
3.30	Reeds Mill,	108		the Dead River	
3.40	Sanders Mill,	111		region),	134
3.50*	Redington Mills,	117	4.95	Dead River,	126
3.95	Eustis Junction,	124	4.55*	Rangeley,	130

YORK HARBOR AND BEACH RAILROAD.

Lucius Tuttle, Boston, *President*; D. J. Flanders, Boston, *Pass, Traffic Mngr.*

From Kittery Junction.

Fares		Miles	Fares		Miles
\$0.05	Kittery Navy Yard,	1	\$0.27	York Harbor,	9
0.09	Kittery Point,	3	0.30	Long Beach,	10
0.15	Bedell's Crossing,	5	0.35	Ocean Side,	11
0.18	Oakland Farm,	6	0.35	York Beach,	11
0.21	Seabury,	7			

FRANKLIN AND MEGANTIC RAILWAY.

J. S. Maxcy, Gardiner, *President*; Orris M. Vose, Kingfield, *Supt.*

Connects at Strong, Me., with Sandy River R. R.

From Portland.

Fares		Miles	Fares		Miles
\$2.65*	Strong,	94	\$3.25	North Freeman,	106
2.80	West Freeman,	97	3.40	Kingfield,	109
2.90	Hillside,	99	3.65	Sanfords,	115
3.00	Summit,	100	3.80	Hammondfield,	118
3.05	Salem,	102	3.90	Carrabassett,	
3.15	Mt. Abram Junc.,	104		(stage),	119
	Mt. Abram,	106	3.40	Bigelow (stage),	125

SEBASTICOOK AND MOOSEHEAD RAILROAD.

W. J. Hayes, Cleveland, Ohio, *President*; A. B. Thompson, Pittsfield, *General Man. and Treas.*

Fares	Miles	Fares	Miles
*Pittsfield.		\$0.65	Mainstream,
\$0.25	Palmyra,	4	(stages),
0.40	Hartland (stage),	8	15

GEORGES VALLEY RAILROAD.

James Mitchell, Union, *Pres. and Manager.*

From Warren.

Fares	Miles	Fares	Miles
\$0.15	The Kilns.	\$0.40	Union (stage).
0.30	South Union.		

BANGOR AND AROOSTOOK RAILROAD.

F. W. Cram, Bangor, *President*; Percy R. Todd, Bangor, *Vice President.*

† Denotes offices of the Northern Telegraph Co.
American Express to all points.

From Portland.

Fares	Miles	Fares	Miles
*Bangor.	136.6	\$3.45†*Pea Cove,	153.7
\$3.45 *Old Town,		3.45† Alton (stage),	157.6
(stage),	149.2		
3.45	South Lagrange,	3.90	Winterport,
3.45	Bradford,	4.05	Frankfort,
3.45	Hudson,	4.30	Prospect,
3.45	Glenburn,	4.35	Sandy Point,
3.45	North Bangor,	4.45	Stockton,
3.30	Northern Maine	4.55	Kidders Point
	Junc.,		Dock,
3.85	Hampden,	4.60	Searsport,
	131.3		159.0
	136.5		160.6

Fares	Miles	Fares	Miles
3.45† Lagrange, (stages),	159.3	3.45† Boyd Lake,	161.9
		3.45† Milo Junc.,	167.5

Moosehead Lake Division.

Fares	Miles	Fares	Miles
\$3.45† Milo Junc., (stage),	167.5	\$3.80† Guilford (stage),	188.7
3.45† St. Sebec (stage)	173.3	3.95† Abbot Village, (stage),	192.0
3.45† East Dover,	178.0	4.05 Monson Junc.,	194.8
3.45† Dover and Fox- croft,	181.0	4.30 Blanchard,	202.7
3.70 Low's Bridge,	185.4	4.60 Shirley,	209.3
3.75† Sangerville,	187.7	4.95† Greenville,	216.3
3.55† Milo,	168.9	6.60 *Ashland Junc.,	251.4
3.75†*Brownville,	173.4	6.70 †Smyrna Mills, Dudley,	253.2 256.5
4.35 Katahdin Iron Works,	186.3	7.20* Weeksboro,	263.0
4.00 Brownville Junc.,	176.9	7.40 Howe Brook,	266.7
4.20 Schoodic,	184.2	7.90 Griswold,	276.2
4.55 West Seboois,	192.4	8.25* Masardis (stage)	283.9
4.85† Norcross,	201.1	8.45 Squa-Pan,	287.7
5.00† Millinocket, (stage),	206.5	8.60 Ashland,	294.1
5.30 Grindstone,	215.4	9.20 Portage,	305.8
5.70 Stacyville,	226.7	9.65 Winchell,	314.6
5.90 Sherman (stage)	230.5	9.85 McNally,	318.9
6.25 Patten (stage),	237.2	10.05 Winterville,	322.5
6.10 Crystal (stage),	235.8	10.35 Eagle Lake,	328.9
6.25 Island Falls,	241.6	11.60 Wallagrass, (stage),	333.7
6.50 Dyer Brook,	248.1	11.10 Fort Kent, (stage),	346.2
6.60 Oakfield (stage),	250.4		

Fares	Miles	Fares	Miles
6.60	*Ashland Junc., 251.4	8.10	Bridgewater, 291.2
6.80	Ludlow (stage), 257.3	8.20	*Robinsons, 294.9
6.90	New Limerick, 261.7	8.35	Mars Hill and
7.10	Cary's Mills, 265.8		Blaine, 298.1
7.10	Houlton (stage), 267.7	8.50†	Westfield, 303.0
7.50	Littleton, 275.9	8.65	Fort Fairfield
7.65	Monticello, 280.1		Junction, 307.7
8.80	Easton (stage), 311.4	8.80	Maple Grove, 316.8
8.80	Fairmount, 314.4	8.80	Fort Fairfield, 320.9
8.65	Fort Fairfield	8.95	Grimes Mill, 332.2
	Junction, 307.7	9.10	Goodrich, 337.8
8.80	Presque Isle,	9.30	Limestone,
	(stage), 313.3		(stage), 343.8
8.80	Caribou (stage), 328.0		
8.80	Caribou, 328.0	9.45	Stockholm,
9.15*	New Sweden,		(stage), 344.6
	(stage), 337.2	10.05*	Van Buren,
9.35	Jemtland, 341.9		(stage), 361.1

KENNEBEC CENTRAL RAILROAD.

Weston Lewis, Gardiner, *Pres.*; F. A. Lawton, Gardiner, *Supt.*; Geo. A. Farrington, Gardiner, *Treas.*

From Randolph to National Soldiers' Home, ‡Togus, 5 miles.

EASTERN STEAMSHIP COMPANY.

PORTLAND DIVISION.

J. F. Liscomb, General Agent, Portland, Me.

Steamers leave Franklin Wharf, Portland, and India Wharf, Boston, at 7 P. M. daily, throughout the year, Sundays excepted. Sunday trips from middle of June to middle of September.

Distance from Portland about 110 miles. Staterooms \$1 to \$5.

INTERNATIONAL DIVISION.

W. E. Holden, Agent, Portland, Me.

Steamers of this line leave Boston at 9.00 A. M., and Railroad Wharf, Portland, at 5.30 P. M., Mondays during the winter, Mondays and Thursdays during the spring, and Mondays, Wednesdays and Fridays during the summer.

From Portland.

Fares (Limited)	Miles	Fares (Limited)	Miles
\$4.25* Lubec,	187	\$4.50 St. John,	250
4.25* Eastport,	190	1.25 Boston,	110
4.75* Calais (F.S.B. Co.)	220		

Meals and staterooms extra.

Connection at St. John for all points in the Provinces.

Vital Statistics.

BIRTHS, 1906.

Sex.	BIRTHS.	Parentage.	%
Males,	8,160	American,	50.1
Females,	7,695	Foreign,	20.56
Not stated,	23	One parent foreign,	18.21
	<hr style="width: 50%; margin-left: auto; margin-right: 0;"/>	Not stated,	1.13
	15,878		<hr style="width: 50%; margin-left: auto; margin-right: 0;"/>

MARRIAGES, 1906.

Groom and bride both American,	4,639
Groom and bride both foreign,	696
Groom American, bride foreign,	545
Groom foreign, bride American,	582
Not stated,	36
	<hr style="width: 50%; margin-left: auto; margin-right: 0;"/>
	6,498

DEATHS, 1906.

Sex.	DEATHS.	Ages.	%
Males,	5,925	Under 10 years,	2,869
Females,	5,497	Between 10 and 40 years,	1,860
Not stated,	5	Above 40 years,	6,698
	<hr style="width: 50%; margin-left: auto; margin-right: 0;"/>		<hr style="width: 50%; margin-left: auto; margin-right: 0;"/>
	11,427		11,427

BIRTHS, MARRIAGES AND DEATHS IN MAINE, 1898, 1902, 1906.

	1898	1902	1906
Number of births,	14,473	14,508	15,878
Number of marriages,	5,144	5,905	6,498
Number of deaths,	10,596	10,673	11,427
Birth rate per 1,000 inhabitants,	21.89	20.89	22.09
Marriage rate,	7.78	8.50	9.04
Death rate,	16.57	15.37	15.90

Cities and Towns of Maine.

(CITIES IN CAPS.)

	Town.	Co.	Date of Incorporation	Population	
				1890	1900
1	Abbot,	Pis.	Jan. 31, 1827	622	716
2	Acton,	York	Mar. 6, 1830	878	778
3	Addison,	Wash.	Feb. 14, 1797	1,022	1,059
4	Albany,	Ox.	Jun. 20, 1803	645	538
5	Albion,	Ken.	Mar. 9, 1804	1,042	878
6	Alexander,	Wash.	Jan. 19, 1825	337	333
7	Alfred,	York	Feb. 4, 1794	1,030	937
8	Alna,	Lin.	Jun. 25, 1794	512	444
9	Alton,	Pen.	Mar. 9, 1844	348	314
10	Amherst,	Han.	Feb. 5, 1831	375	364
11	Amity,	Aroos.	Mar. 19, 1836	420	404
12	Andover,	Ox.	Jun. 23, 1804	740	727
13	Anson,	Som.	Mar. 1, 1798	1,444	1,830
14	Appleton,	Knox	Jan. 28, 1839	1,080	975
15	Argyle,	Pen.	Mar. 19, 1839	363	320
16	Arrowsic,	Sag.	1841	177	180
17	Ashland,	Aroos.	Feb. 18, 1862	568	1,513
18	Athens,	Som.	Mar. 7, 1804	1,072	896
19	Atkinson,	Pis.	Feb. 12, 1819	605	495

Municipal Statistics.

(The odd numbered pages are continuations of the even numbered pages.)

	1907	1907	Town and City Clerks
	Valuation	Polls	1907-8
			Tax Rate
1	\$162,923	181	.033 D. H. Buxton, Vil.
2	260,487	201	.0208 C. A. L. Treadwell, Milton Mills, N. H.
3	187,632	261	.025 V. C. Plummer
4	155,944	145	.028 Roy G. Wardwell, No. Waterford
5	343,454	259	.025 John E. Taylor
6	55,524	97	.0303 A. H. Perkins
7	297,632	240	.024 Geo. H. Williams
8	160,652	144	.021 Geo. W. Walker, Wiscasset
9	75,728	74	.0275 W. H. Hunter
10	82,025	93	.022 J. H. Patten
11	92,430	130	.027 Elmer E. Farrar
12	275,175	262	.022 H. M. Thomas
13	712,935	631	.026 F. H. Holley, North
14	240,876	270	.027 Willard M. Brown
15	56,509	77	.025 L. S. Sanborn, Riverton
16	76,595	68	.022 Jason McFadden, Woolwich
17	473,615	579	.025 L. S. Coffin
18	292,042	286	.026 H. N. Flanders
19	154,866	147	.028 F. E. Learned, Sebec Sta.

	Town.	Co.	Date of Incorporation	Population	
				1890	1900
20	AUBURN,	And.	Mar. 18, 1854	11,250	12,951
		A City	1869		
21	AUGUSTA,	Ken.	Feb. 20, 1797	10,527	11,683
		A City	1849		
22	Aurora,	Han.	Feb. 1, 1831	175	152
23	Avon,	Fran.	Feb. 22, 1802	439	448
24	Baileyville,	Wash.	Feb. 19, 1828	226	215
25	Baldwin,	Cum.	Jun. 23, 1802	932	821
26	Bancroft,	Aroos.	Feb. 5, 1889	264	318
27	BANGOR,	Pen.	Feb. 25, 1791	19,103	21,850
		A City	Feb. 12, 1834		
28	Baring,	Wash.	Jan. 19, 1825	273	231
29	BATH,	Sag.	Feb. 17, 1781	8,723	10,477
		A City	Mar. 20, 1848		
30	Beddington,	Wash.	Jan. 21, 1833	134	86
31	BELFAST,	Waldo	Jun. 22, 1773	5,294	4,615
		A City	1853		
32	Belgrade,	Ken.	Feb. 3, 1796	1,090	1,058
33	Belmont,	Waldo	Feb. 5, 1814	475	352
34	Benedicta,	Aroos.	1872	317	350
35	Benton,	Ken.	Mar. 16, 1842	1,136	1,097
36	Berwick,	York	Jun. 9, 1713	2,294	2,280
37	Bethel,	Ox.	Jun. 10, 1796	2,209	1,835
38	BIDDEFORD,	York	1718	14,443	16,145
		A City	1855		
39	Bingham,	Som.	Feb. 6, 1812	757	841
40	Blaine,	Aroos.	Feb. 10, 1874	784	954
41	Blanchard,	Pis.	Mar. 17, 1831	213	248
42	Bluehill,	Han.	Jan. 30, 1789	1,980	1,828
43	Boothbay,	Lin.	Nov. 3, 1764	1,718	1,766
44	Boothbay Har.,	Lin.	Feb. 16, 1889	1,699	1,926

	1907		Tax Rate	Town and City Clerks
	Valuation	Polls		1907-8
20	7,153,550	4,117	.0225	Geo. W. Bumpus
21	7,397,722	3,242	.0238	E. E. Newbert
22	47,077	44	.02	Chas. P. Silsby
23	166,678	119	.022	H. W. Worthley
24	725,000	309	.016	John J. Ryan, Baring
25	319,806	269	.0185	Dan'l T. Richardson, East
26	48,625	75	.03	Thos. Fitzpatrick, North
27	20,297,609	6,727	.02	Frank A. Adams
28	90,433	70	.021	Geo. F. Winslow
29	7,266,909	2,660	.023	Albert J. Grassey
30	29,064	70	.021	Lester Tibbitts, South
31	2,766,276	1,500	.02	M. W. Lord
32	452,331	317	.0188	E. H. Mosher
33	98,213	115	.029	Laforest Allenwood, Ctr.
34	63,269	78	.03	Edward J. Crowe
35	473,813	325	.0283	H. A. Plummer, Sta.
36	968,044	598	.018	John H. Stillings
37	910,237	619	.02	Leander T. Barker
38	7,232,180	3,934	.024	A. O. Marcille
39	274,145	265	.028	W. B. Goodrich
40	204,575	271	.023	J. M. Ramsay
41	89,259	56	.02	E. P. Blanchard
42	591,790	484	.018	Stephen B. Wescott
43	581,204	488	.0208	Alpheus Dodge
44	973,236	621	.024	W. T. Marr

	Town.	Co.	Date of Incorporation	Population	
				1890	1900
45	Bowdoin,	Sag.	Mar. 21, 1788	940	937
46	Bowdoinham,	Sag.	1762	1,508	1,305
47	Bowerbank,	Pis.	Feb. 28, 1907	87	66
48	Bradford,	Pen.	Mar. 12, 1831	1,215	954
49	Bradley,	Pen.	Feb. 3, 1835	823	682
50	Bremen,	Lin.	Feb. 19, 1828	719	657
51	BREWER,	Pen.	Feb. 22, 1812		
		A City	Mar. 11, 1889	4,193	4,835
52	Bridgewater,	Aroos.	Mar. 2, 1858	946	1,179
53	Bridgton,	Cum.	Feb. 7, 1794	2,605	2,868
54	Bristol,	Lin.	Jun. 18, 1765	2,821	2,572
55	Brooklin,	Han.	Jun. 9, 1849	1,046	936
56	Brooks,	Waldo	Feb. 5, 1814	475	352
57	Brooksville,	Han.	Jun. 13, 1817	1,310	1,171
58	Brookton,	Wash.	Mar. 2, 1883	429	285
59	Brownfield,	Ox.	Feb. 20, 1802	1,134	1,019
60	Brownville,	Pis.	Feb. 3, 1824	1,074	1,570
61	Brunswick,	Cum.	1738	6,012	6,806
62	Buckfield,	Ox.	Mar. 16, 1793	1,200	1,139
63	Bucksport,	Han.	Jun. 25, 1792	2,644	2,339
64	Burlington,	Pen.	Mar. 8, 1832	460	394
65	Burnham,	Waldo	Feb. 4, 1824	846	766
66	Buxton,	York	July 14, 1772	2,036	1,838
67	Byron,	Ox.	Jan. 24, 1833	180	204
68	CALAIS,	Wash.	Jun. 16, 1809	7,290	7,655
		A City	Aug. 24, 1850		
69	Cambridge,	Som.	Feb. 8, 1834	425	364
70	Camden,	Knox	Feb. 25, 1891	2,481	2,885
71	Canaan,	Som.	Jun. 17, 1788	1,130	977
72	Canton,	Ox.	Feb. 5, 1821	1,303	946
73	Cape Elizabeth,	Cum.	Mar. 15, 1895		887
74	Caribou,	Aroos.	Apr. 5, 1859	4,087	4,758

	Valuation	1907 Polls	Tax Rate	Town and City Clerks 1907-8
45	300,058	233	.0192	D. S. Jacques, Bowdoinham
46	541,835	302	.02	L. D. Small
47	94,442	24	.0126	C. H. Clarke
48	259,934	296	.021	Chas. H. Robbins
49	184,509	201	.022	Jas. A. Rich
50	132,413	167	.0333	G. L. Weston, Kent
51	2,055,170	1,684	.03	G. W. Nickerson
52	352,580	336	.029	R. J. Kimball
53	1,386,030	844	.017	Dan'l M. Crockett
54	866,981	783	.017	O. A. Poland
55	202,776	280	.0242	Frank W. Cole
56	257,143	215	.0225	O. W. Lane
57	288,552	269	.02	G. H. Tapley, West
58	61,011	64	.0235	D. A. Daggett
59	294,454	272	.0193	George Rowe
60	524,042	657	.03	E. H. Poole
61	3,619,216	1,684	.018	Thos. H. Riley
62	402,940	350	.023	Alfred Cole
63	891,107	672	.0285	A. B. Ames
64	145,247	131	.014	Geo. A. Lord
65	224,271	236	.021	R. A. Black
66	734,826	509	.0193	Geo. E. Smith, West
67	100,000	69	.024	Henry H. Richards
68	2,641,790	1,633	.0245	S. D. Morrell
69	128,745	126	.0215	O. B. Quimby
70	2,408,965	986	.0188	E. E. Boynton
71	289,725	314	.024	H. B. Harris
72	292,640	321	.036	Geo. L. Wadlin
73	951,265	232	.0146	Edward F. Hill
74	1,689,016	1,229	.025	W. B. Hall

	Town.	Co.	Date of Incorporation	Population	
				1890	1900
75	Carmel,	Pen.	Jun. 21, 1811	1,066	962
76	Carroll,	Pen.	Mar. 30, 1845	546	487
77	Carthage,	Fran.	Feb. 22, 1802	439	448
78	Casco,	Cum.	Mar., 1841	844	783
79	Castine,	Han.	Feb. 10, 1796	987	925
80	Castle Hill,	Aroos.	Feb. 25, 1903	537	567
81	Centerville,	Wash.	Mar. 16, 1842	114	91
82	Charleston,	Pen.	Feb. 16, 1811	971	842
83	Charlotte,	Wash.	Jan. 19, 1825	381	315
84	Chelsea,	Ken.	Aug. 17, 1850	2,356	3,092
85	Cherryfield,	Wash.	Feb. 9, 1816	1,787	1,859
86	Chester,	Pen.	Feb. 26, 1834	368	363
87	Chesterville,	Fran.	Feb. 20, 1802	770	709
88	China,	Ken.	Jun. 5, 1818	1,423	1,380
89	Clifton,	Pen.	Aug. 7, 1848	284	236
90	Clinton,	Ken.	Feb. 28, 1795	1,518	1,398
91	Columbia,	Wash.	Feb. 8, 1796	587	516
92	Columbia Falls,	Wash.	Mar. 25, 1863	698	965
93	Concord,	Som.	Jan. 25, 1821	345	291
94	Cooper,	Wash.	Feb. 6, 1822	264	207
95	Corinna,	Pen.	Dec. 11, 1816	1,207	1,170
96	Corinth,	Pen.	Jun. 21, 1811	1,154	1,042
97	Cornish,	York	Feb. 27, 1794	1,118	987
98	Cornville,	Som.	Feb. 24, 1798	785	689
99	Cranberry Isles,	Han.	Mar. 16, 1830	330	374
100	Crawford,	Wash.	Feb. 11, 1828	140	112
101	Crystal,	Aroos.	Mar. 21, 1901	297	370
102	Cumberland,	Cum.	Mar. 19, 1821	1,487	1,404
103	Cushing,	Knox	Jan. 28, 1789	688	604
104	Cutler,	Wash.	Jan. 26, 1826	662	565
105	Damarascotta,	Lin.	July 26, 1847	1,012	876
106	Danforth,	Wash.	Mar. 17, 1860	1,063	1,092

	1907		Tax Rate	Town and City Clerks
	Valuation	Polls		1907-8
75	284,537	276	.018	C. K. Johnson
76	121,928	134	.0225	D. W. Lindsey
77	161,736	117	.019	Elmer Holt
78	278,600	219	.018	R. E. Gay
79	529,808	250	.02	Frank S. Perkins
80	96,916	149	.037	P. M. Smith, Mapleton 1
81	56,315	28	.0165	J. H. Barton
82	274,636	280	.024	J. F. Dority
83	78,656	88	.0175	Edwin E. Fisher
84	226,648	212	.0205	N. M. Hemenway, Gardiner 9
85	420,564	416	.027	Chas. N. Adams
86	74,440	100	.027	M. H. Haynes, Lincoln Ctr. 1
87	257,110	224	.026	A. H. Black
88	531,720	420	.0245	W. W. Washburn
89	60,789	69	.028	E. J. Penney
90	518,685	402	.021	C. C. Hayes
91	104,279	169	.033 $\frac{1}{3}$	V. M. Look
92	152,415	197	.022	Chas. F. Wilson
93	72,986	91	.034	E. O. Vittum, Bingham
94	53,060	49	.0273	W. H. Morton
95	428,514	360	.025	J. E. Gray
96	419,991	327	.0146	E. A. Cole, East
97	352,142	320	.0234	Preston C. Parker
98	311,480	203	.021	F. C. Rowell, Skowhegan 7
99	233,287	134	.0182	Geo. W. Bulger
100	37,391	41	.031	Jas. Wallace
101	116,258	132	.033	G. A. Young
102	962,498	456	.0135	D. L. Blanchard, Ctr.
103	128,512	191	.023	Clarence J. Freeman
104	89,020	198	.042	C. G. Aldrich
105	452,054	255	.0225	E. R. Castner
106	287,441	350	.028	Alex McClain, Jr.

	Town.	Co.	Date of Incorporation	Population	
				1890	1900
107	Dayton,	York	Apr. 7, 1854	500	473
108	Deblois,	Wash.	Mar. 4, 1852	76	73
109	Dedham,	Han.	Feb. 7, 1837	366	327
110	Deer Isle,	Han.	Jan. 30, 1789	3,422	2,047
111	Denmark,	Ox.	Feb. 20, 1807	755	634
112	Dennysville,	Wash.	Feb. 13, 1818	452	382
113	Detroit,	Som.	Feb. 19, 1828	590	527
114	Dexter,	Pen.	Jun. 17, 1816	2,732	2,941
115	Dixfield,	Ox.	Jun. 21, 1803	988	1,052
116	Dixmont,	Pen.	Feb. 28, 1807	919	843
117	Dover,	Pis.	Jan. 19, 1822	1,942	1,889
118	Dresden,	Lin.	Jun. 24, 1794	1,043	882
119	Durham,	And.	Feb. 17, 1789	1,111	1,230
120	Dyer Brook,	Aroos.	Mar. 31, 1891	221	280
121	Eastbrook,	Han.	Feb. 8, 1837	246	248
122	East Livermore,	And.	Mar. 20, 1843	1,506	2,129
123	East Maclias,	Wash.	Jan. 24, 1826	1,637	1,521
124	Easton,	Aroos.	Feb. 24, 1864	978	1,215
125	EASTPORT,	Wash.	Feb. 24, 1798	4,908	5,311
		A City	Mar. 31, 1893		
126	East Millinocket,	Pen.	Feb. 21, 1907		
127	Eddington,	Pen.	Feb. 22, 1811	729	663
128	Eden,	Han.	Feb. 23, 1796	1,946	4,379
129	Edgecomb,	Lin.	Mar. 5, 1774	749	607
130	Edinburg,	Pen.	Jan. 31, 1835	54	65
131	Edmunds,	Wash.	Feb. 7, 1828	395	492
132	Eliot,	York	Mar. 1, 1810	1,463	1,458
133	ELLSWORTH,	Han.	Feb. 26, 1800	4,804	4,297
		A City	Feb. 6, 1869		
134	Embden,	Som.	Jun. 22, 1804	579	567
135	Enfield,	Pen.	Jan. 31, 1835	769	1,062
136	Etna,	Pen.	Feb. 15, 1820	646	527

	1907		Tax Rate	Town and City Clerks 1907-8
	Valuation	Polls		
107	200,621	142	.0195	J. Burton Roberts
108	22,332	23	.021	Wm. B. Leighton
109	97,182	108	.0255	H. P. Burrill
110	381,495	523	.0304	T. G. Pickering
111	332,245	195	.0163	Alfred W. Belcher
112	158,518	123	.019	Fred L. Gardner
113	158,292	162	.0185	G. L. Rand
114	1,282,724	1,054	.0262	J. W. Haines
115	377,045	365	.02	Geo. P. Stanley
116	237,159	256	.019	J. W. Harding
117	976,056	586	.0186	E. E. Whitney
118	349,089	277	.017	Wm. R. Houdlette, Mills
119	342,475	386	.026	G. E. Warren
120	93,633	81	.032	J. L. Moulton
121	57,952	67	.024	R. B. Lawrie
122	1,161,495	793	.022	I. B. Clary, Falls
123	450,879	409	.023	Fred Bogue
124	437,556	342	.026	W. J. Sawyer, Sprague's Mills
125	1,587,396	1,344	.03	W. F. Alexander
126	212,539	188	.038	C. J. Gosnell
127	170,547	201	.02	F. F. Merrill, East
128	6,097,779	1,580	.025	W. H. Sherman, Bar Harbor
129	175,788	171	.025	J. J. Patterson
130	20,679	11	.02	Chas. M. Farnham, Howland
131	90,555	137	.026	Frank S. West
132	546,160	368	.0193	J. H. Dixon, South
133	2,024,226	1,352	.023	J. A. Cunningham
134	265,108	187	.025	B. A. Barron, No. Anson 2
135	245,418	284	.026	Edwin L. Buck, West
136	124,539	156	.027	L. B. Wheeler

	Town.	Co.	Date of Incorporation	Population	
				1890	1900
137	Eustis,	Fran.	Feb. 18, 1871	321	436
138	Exeter,	Pen.	Feb. 16, 1811	939	879
139	Fairfield,	Som.	Jun. 18, 1788	3,510	3,878
140	Falmouth,	Cum.	1718	1,580	1,511
141	Farmingdale,	Ken.	Apr. 3, 1853	821	848
142	Farmington,	Fran.	Feb. 1, 1794	3,207	3,288
143	Fayette,	Ken.	Feb. 28, 1795	649	560
144	Forest City,	Wash.	Feb. 15, 1887	287	151
145	Fort Fairfield,	Aroos.	Mar. 11, 1858	3,526	4,181
146	Fort Kent,	Aroos.	Feb. 23, 1869	1,826	2,528
147	Foxcroft,	Pis.	Feb. 29, 1812	1,726	1,629
148	Frankfort,	Waldo	Jun. 25, 1789	1,099	1,211
149	Franklin,	Han.	Jan. 24, 1825	1,254	1,201
150	Freedom,	Waldo	Jun. 11, 1813	510	479
151	Freeman,	Fran.	Mar. 4, 1808	464	397
152	Freeport,	Cum.	Feb. 14, 1789	2,482	2,339
153	Frenchville,	Aroos.	Feb. 23, 1869	2,560	1,316
154	Friendship,	Knox	Feb. 25, 1807	877	814
155	Fryeburg,	Ox.	Jan. 11, 1777	1,418	1,376
156	GARDINER,	Ken.	Feb. 17, 1803	5,491	5,501
		A City	1850		
157	Garland,	Pen.	Feb. 16, 1811	973	857
158	Georgetown,	Sag.	Jun. 13, 1716	849	799
159	Gilead,	Ox.	Jun. 23, 1804	336	340
160	Glenburn,	Pen.	Jan. 29, 1822	583	461
161	Gorham,	Cum.	Oct. 30, 1764	2,888	2,540
162	Gouldsboro,	Han.	Feb. 16, 1789	1,709	1,259
163	Grafton,	Ox.	Mar. 19, 1852	98	81
164	Grand Isle,	Aroos.	Mar. 2, 1869	964	1,104
165	Gray,	Cum.	Jun. 19, 1778	1,517	1,388
166	Greenbush,	Pen.	Feb. 28, 1834	659	586
167	Greene,	And.	Jun. 18, 1788	885	826

	1907		Town and City Clerks 1907-8	
	Valuation	Polls	Tax Rate	
137	239,060	190	.0177	Guy Sedgeley, Stratton
138	272,122	277	.0238	Henry E. Butters
139	1,556,330	1,197	.0205	Wm. H. Totman
140	1,346,320	444	.0115	A. S. Noyes, West
141	479,723	217	.021	Geo. E. Stevens
142	1,868,185	905	.014	Louis Voter
143	236,644	184	.026	L. R. Fellows, Mt. Vernon 32
144	9,920	23	.04	F. O. Foster
145	2,044,480	1,164	.02	H. W. Perry
146	441,969	775	.024	Frank W. Mallett
147	800,515	522	.0235	W. M. Steward
148	286,820	316	.0264	Harry A. Thompson
149	337,638	337	.016	H. C. Crabtree
150	158,812	141	.024	W. R. Sparrow
151	96,935	110	.025	C. C. Brown, Strong
152	1,285,614	734	.0185	R. E. Randall
153	109,526	264	.025	Eloi R. Michaud
154	244,788	262	.0245	C. W. Wotton
155	794,937	437	.0185	Norman Charles
156	3,589,056	1,658	.02	C. O. Wadsworth
157	285,389	265	.0218	David E. Knight
158	267,030	238	.023	Wm. A. Todd, Ctr.
159	119,492	76	.0166	R. I. Peabody
160	167,925	126	.017	John F. Tolman
161	1,555,601	719	.0145	W. T. Libby
162	318,279	418	.021	Ernest Rice, Prospect Harbor
163	141,253	26	.011	Otis W. Brooks
164	115,007	257	.019	Florent Sanfacon
165	494,428	358	.0168	F. D. Sawyer, East
166	78,045	147	.04	J. A. Atwood, Olamon
167	300,999	273	.0235	O. E. Hanscom

	Town.	Co.	Date of Incorporation	Population	
				1890	1900
168	Greenfield, Pen.		1831	231	160
169	Greenville, Pis.		Feb. 6, 1836	781	1,117
170	Greenwood, Ox.		Feb. 2, 1816	727	741
171	Guilford, Pis.		Feb. 8, 1816	1,023	1,544
172	HALLOWELL, Ken.		Apr. 26, 1771	3,181	2,714
	A City		Aug. 29, 1850		
173	Hampden, Pen.		Feb. 24, 1794	2,484	2,182
174	Hancock, Han.		Feb. 21, 1828	1,190	900
175	Hanover, Ox.		Feb. 14, 1843	212	214
176	Harmony, Som.		Jun. 15, 1803	704	571
177	Harpswell, Cum.		Jan. 15, 1758	1,766	1,750
178	Harrington, Wash.		Jun. 17, 1797	1,150	1,165
179	Harrison, Cum.		Mar. 8, 1805,	1,071	969
180	Hartford, Ox.		Jun. 13, 1798	689	660
181	Hartland, Som.		Feb. 17, 1820	974	1,115
182	Haynesville, Aroos.		1876	280	316
183	Hebron, Ox.		Mar. 6, 1792	600	494
184	Hermon, Pen.		Jun. 13, 1814	1,282	1,183
185	Hersey, Aroos.		Jan. 25, 1873	151	199
186	Hiram, Ox.		Feb. 27, 1814	1,063	1,105
187	Hodgdon, Aroos.		Feb. 11, 1832	1,113	1,130
188	Holden, Pen.		Apr. 13, 1852	609	602
189	Hollis, York		Feb. 27, 1798	1,278	1,274
190	Hope, Knox		Jun. 23, 1804	641	599
191	Houlton, Aroos.		Mar. 8, 1831	4,015	4,686
192	Howland, Pen.		Feb. 10, 1826	171	519
193	Hudson, Pen.		Feb. 25, 1825	510	430
194	Hurricane Isle, Knox		Feb. 7, 1878	266	257
195	Industry, Fran.		Jun. 20, 1803	545	553
196	Island Falls, Aroos.		Feb., 1872	223	1,063
197	Isle au Haut, Han.		Feb. 28, 1874	206	182
198	Islesboro, Waldo		Jan. 28, 1789	1,006	923

	1907		Tax Rate	Town and City Clerks
	Valuation	Polls		1907-8
168	44,013	41	.033½	Geo. Wheeler
169	501,084	435	.024	Ralph P. Brown
170	184,140	204	.03	M. A. Lapham, Locke's Mills
171	643,365	543	.026	C. S. Bennett
172	1,453,185	735	.02	E. M. Henderson
173	785,910	764	.0182	Fred L. Wyman
174	298,717	202	.0155	H. C. Crabtree
175	77,913	77	.0165	Arthur G. Howe
176	226,260	221	.0245	C. C. McLaughlin
177	809,204	521	.016	E. K. Hodgkins, Ctr.
178	226,871	286	.026	W. N. Dyer
179	431,034	313	.017	Howard L. Sampson
180	280,936	228	.027	T. B. W. Stetson, Canton 1
181	465,011	330	.024	Carl Randlett
182	65,654	84	.016	A. C. Mitchell
183	220,124	146	.0195	A. M. Richardson
184	380,160	360	.017	Thurston Hunt
185	59,488	58	.037	David Monteith
186	357,215	275	.017	Chas. Cotton
187	282,608	282	.0255	F. H. Vail
188	146,069	167	.025	Wm. S. Gilmore, Brewer 5
189	432,476	377	.022	A. F. Flint, W. Buxton
190	203,194	175	.019	H. H. Payson
191	2,982,894	1,868	.03	Michael M. Clark
192	293,756	193	.0195	W. H. Smart
193	106,719	134	.028	Harry C. Smith
194	60,175	97	.02039	John H. Landers
195	112,009	148	.039	Chas. M. Hilton, W. Mills
196	345,453	463	.025	Geo. H. Donham
197	83,998	50	.029	John K. Collins
198	872,080	252	.013	Geo. A. Warren, North

	Town.	Co.	Date of Incorporation	Population	
				1890	1900
199	Jackson,	Waldo	Jun. 12, 1818	522	439
200	Jay,	Fran.	Feb. 26, 1795	1,541	2,758
201	Jefferson,	Lin.	Feb. 24, 1807	1,391	1,155
202	Jonesboro,	Wash.	Mar. 4, 1809	470	606
203	Jonesport,	Wash.	Feb. 3, 1832	1,917	2,124
204	Kenduskeag,	Pen.	Feb. 20, 1852	536	423
205	Kennebunk,	York	Jun. 24, 1820	3,172	3,228
206	Kennebunkport,	York	1653	2,196	2,123
207	Kingfield,	Fran.	Jan. 24, 1816	601	693
208	Kingman,	Pen.	Feb., 1873	671	936
209	Kittery,	York	Oct. 20, 1647	2,864	2,872
210	Knox,	Waldo	Feb. 12, 1819	657	559
211	Lagrange,	Pen.	Feb. 11, 1832	721	574
212	Lamoine,	Han.	Feb. 11, 1870	726	594
213	Lebanon,	York	Jun. 25, 1767	1,263	1,335
214	Lee,	Pen.	Feb. 3, 1832	929	801
215	Leeds,	And.	Feb. 16, 1801	999	1,065
216	Levant,	Pen.	Jun. 14, 1813	880	789
217	LEWISTON,	And.	Feb. 18, 1795		
		A City	Mar. 15, 1861	21,701	23,761
218	Liberty,	Waldo	Jan. 31, 1837	835	737
219	Limerick,	York	Mar. 6, 1787	966	874
220	Limestone,	Aroos.	Feb. 26, 1869	933	1,131
221	Limington,	York	Feb. 9, 1792	1,092	1,001
222	Lincoln,	Pen.	Jan. 30, 1829	1,756	1,731
223	Lincolnton,	Waldo	Jun. 23, 1802	1,361	1,223
224	Linneus,	Aroos.	Mar. 19, 1836	965	834
225	Lisbon,	And.	Jun. 22, 1799	3,120	3,603
226	Litchfield,	Ken.	Feb. 18, 1795	1,126	1,057
227	Littleton,	Aroos.	Mar. 18, 1856	924	956
228	Livermore,	And.	Feb. 28, 1795	1,151	1,125
229	Lovell,	Ox.	Nov. 15, 1800	853	693

	1907			Town and City Clerks 1907-8
	Valuation	Polls	Tax Rate	
199	142,810	144	.0207	R. E. Page, Brooks 4
200	1,615,521	1,111	0.17	M. A. Macomber
201	413,379	338	.022	E. A. Hofses
202	101,291	147	.034	F. H. Shoppee
203	502,838	619	.0265	H. F. Mansfield
204	166,823	148	.022	F. W. Perkins
205	2,210,109	822	.0176	A. W. Meserve
206	1,441,200	708	.022	E. C. Miller
207	336,979	295	.028	John G. Butts
208	155,088	240	.024	E. Bunker
209	858,608	896	.029	C. M. Prince
210	179,744	163	.021	B. M. Shibles, Thorndike
211	257,192	187	.021	C. L. Doble
212	179,481	176	.0175	Eben H. King
213	374,916	416	.026	Fred Chamberlain, Ctr.
214	119,589	215	.026	W. H. Averill
215	318,959	303	.0178	King Bartlett
216	233,518	254	.022	C. F. Wilson
217	14,122,184	5,788	.02	L. N. Lajeunesse
218	203,065	205	.022	G. H. Cargill
219	309,555	228	.0195	Chas. F. Philpot
220	433,350	277	.027	J. E. McMennamin
221	326,834	273	.021	Harry Maxim, South
222	559,747	647	.0265	Artemus Weatherbee
223	290,764	320	.023	Arue A. Knight
224	220,954	238	.0228	Willis H. Bither
225	2,253,960	1,127	.0175	F. E. Crossman, Falls
226	337,470	244	.024	Geo. M. Rogers
227	329,704	275	.024	L. F. Hall, Monticello
228	427,365	348	.02	Wm. N. Bennett
229	468,499	253	.0135	J. A. Farrington

	Town.	Co.	Date of Incorporation	Population	
				1890	1900
230	Lowell,	Pen.	Feb. 9, 1837	439	300
231	Lubec,	Wash.	Jun. 21, 1811	2,069	3,005
232	Ludlow,	Aroos.	Mar. 18, 1837	375	394
233	Lyman,	York	Apr. 24, 1780	854	687
234	Machias,	Wash.	Jun. 23, 1784	2,035	2,082
235	Machiasport,	Wash.	Jan. 24, 1826	1,437	1,218
236	Madawaska,	Aroos.	Feb. 24, 1869	1,451	1,698
237	Madison,	Som.	Mar. 7, 1804	1,815	2,764
238	Madrid,	Fran.	Jan. 29, 1836	441	326
239	Manchester,	Ken.	Aug. 12, 1850	612	518
240	Mapleton,	Aroos.	Mar., 1880	832	853
241	Mariaville,	Han.	Feb. 29, 1836	271	218
242	Marion,	Wash.	Jan. 31, 1834	90	95
243	Marshfield,	Wash.	Jun. 30, 1846	299	227
244	Mars Hill,	Aroos.	Feb. 21, 1867	837	1,183
245	Masardis,	Aroos.	Mar. 21, 1839	250	438
246	Mason,	Ox.	Feb. 3, 1843	80	67
247	Mattawamkeag,	Pen.	Feb. 14, 1860	633	527
248	Maxfield,	Pen.	Feb. 6, 1824	134	115
249	Mechanic Falls,	And.	Mar. 22, 1893		1,687
250	Meddybemps,	Wash.	Feb. 20, 1841	156	154
251	Medford,	Pis.	Jan. 31, 1824	306	282
252	Medway,	Pen.	Feb. 8, 1875	653	297
253	Mercer,	Som.	Jun. 22, 1804	584	493
254	Mexico,	Ox.	Feb., 1818	355	816
255	Milbridge,	Wash.	July 14, 1848	1,963	1,921
256	Milford,	Pen.	Feb. 28, 1833	835	838
257	Millinocket,	Pen.	Mar. 16, 1901		1,144
258	Milo,	Pis.	Jan. 21, 1823	1,029	1,150
259	Minot,	And.	Feb. 18, 1802	1,355	808
260	Monmouth,	Ken.	Jan. 20, 1792	1,362	1,236

	1907			Town and City Clerks
	Valuation	Polls	Tax Rate	1907-8
230	75,196	82	.026	C. G. Jewell, East
231	874,922	774	.02	Chas. E. Morong
232	97,918	101	.027	A. J. Chase, Houlton 1
233	325,177	200	.017	Wm. M. Staples, W. Kennebunk
234	781,735	504	.027	H. R. Taylor
235	172,199	363	.028	W. C. Hanson
236	168,744	348	.022	Raymond Albert, Upper
237	1,720,257	946	.0189	Sam'l E. Remick
238	89,390	102	.025	L. C. Reed
239	261,200	169	.019	Geo. H. Kilbreth
240	256,035	256	.028	E. A. Smith
241	49,122	70	.027	Chas. F. Silsby, Tilden
242	38,308	35	.035	W. R. Moffett
243	56,915	67	.0194	N. S. Bowker
244	364,880	334	.0265	A. O. Nutter
245	134,224	168	.035	F. W. E. Goss, Ashland
246	54,953	23	.0229	F. I. Bean
247	126,892	154	.029	Fred A. Martin
248	33,444	22	.024	E. S. Goodrich
249	823,132	445	.021	Clarence M. Hutchins
250	30,764	44	.04	J. N. Bridges
251	106,559	96	.0156	L. A. Bailey, Ctr.
252	68,619	143	.027	Edgar T. Fiske
253	165,009	156	.0205	N. E. True
254	586,735	702	.0325	A. D. Virgin
255	400,825	464	.0275	H. H. Brazzell
256	603,963	303	.021	Joseph Spruce
257	926,272	1,254	.022	Harry E. Reed
258	962,852	734	.028	Leon G. C. Brown
259	340,840	229	.021	F. P. Atwood, West
260	636,485	390	.017	C. J. Bragdon

	Town.	Co.	Date of Incorporation	Population	
				1890	1900
261	Monroe,	Waldo	Feb. 12, 1818	1,079	958
262	Monson,	Pis.	Feb. 8, 1822	1,237	1,116
263	Monticello,	Aroos.	July 29, 1846	1,132	1,332
264	Montville,	Waldo	Feb. 18, 1807	1,049	982
265	Morrill,	Waldo	Mar. 3, 1855	460	420
266	Moscow,	Som.	Jan. 30, 1816	422	378
267	Mt. Chase,	Pen.	Mar. 21, 1864	284	299
268	Mt. Desert,	Han.	Feb. 17, 1789	1,355	1,600
269	Mt. Vernon,	Ken.	Jun. 28, 1792	940	906
270	Naples,	Cum.	1834	846	813
271	Newburgh,	Pen.	Mar. 13, 1819	867	734
272	Newcastle,	Lin.	Jun. 19, 1753	1,282	1,075
273	Newfield,	York	Feb. 26, 1794	794	676
274	New Gloucester,	Cum.	1774	1,234	1,162
275	New Limerick,	Aroos.	Mar. 18, 1837	567	600
276	Newport,	Pen.	Jun. 14, 1814	1,188	1,533
277	New Portland,	Som.	Mar. 9, 1808	1,034	913
278	Newry,	Ox.	Jun. 15, 1805	343	286
279	New Sharon,	Fran.	Jun. 20, 1794	1,064	946
280	New Sweden,	Aroos.	Jan. 29, 1895	707	867
281	New Vineyard,	Fran.	Feb. 22, 1802	660	584
282	Nobleboro,	Lin.	Nov. 20, 1788	947	810
283	Norridgewock,	Som.	Jun. 18, 1788	1,656	1,495
284	No. Berwick,	York	Mar. 22, 1831	1,803	1,748
285	Northfield,	Wash.	Mar. 21, 1838	143	126
286	North Haven,	Knox	Jun. 30, 1846	552	551
287	Northport,	Waldo	Feb. 13, 1796	691	545
288	No. Yarmouth,	Cum.	1680	709	642
289	Norway,	Ox.	Mar. 9, 1797	2,665	2,902
290	Oakfield,	Aroos.	Feb. 25, 1897	720	860
291	Oakland,	Ken.	Feb. 26, 1873	2,044	1,913
292	Old Orchard,	York	Feb. 20, 1883	877	964

	1907		Tax Rate	Town and City Clerks
	Valuation	Polls		1907-8
261	250,740	263	.023	F. L. Palmer
262	248,509	407	.026	E. T. Hescock
263	358,410	301	.02	L. E. Stackpole
264	286,706	259	.0255	Chas. N. Allen, Freedom 2
265	115,901	110	.022	T. N. Pearson
266	123,215	126	.027	Jos. B. Whitney, Bingham
267	66,993	127	.034	Willis Myrick, Myrick
268	1,862,072	527	.0175	L. H. Somes
269	327,905	251	.0184	R. W. Leighton
270	263,800	242	.022	Asa W. Folsom
271	247,386	241	.021	J. A. Whitney
272	686,265	315	.0175	Alexander Farnham
273	219,554	176	.021	A. J. Shepard, West
274	1,388,601	353	.011	Wm. H. True
275	138,153	128	.024	J. J. Conlogue, Houlton 1
276	691,528	603	.028	Benj. T. Shaw
277	260,335	291	.0244	Elijah Hodsdon
278	179,076	93	.015	A. E. Bailey
279	380,524	285	.0235	T. A. Paul
280	173,402	309	.0312	N. E. Ringdahl, Sta.
281	176,603	176	.02	O. S. Turner
282	296,350	237	.019	J. O. Oliver
283	608,305	454	.023	O. F. Hall
284	687,493	525	.0275	G. W. Perkins
285	37,785	28	.027	C. B. Albee
286	254,453	177	.0192	J. O. Brown
287	324,499	189	.0152	F. A. Rhodes
288	310,600	213	.0182	E. D. Loring
289	1,290,210	960	.021	Geo. L. Curtis
290	109,294	224	.032	Sam'l Drew, Burleigh
291	918,405	728	.026	A. H. Lord
292	1,062,652	311	.02	F. I. Luce

	Town.	Co.	Date of Incorporation	Population	
				1890	1900
293	OLD TOWN,	Pen.	Mar. 16, 1840	5,312	5,763
		A City	Feb. 19, 1891		
294	Orient,	Aroos.	Apr. 9, 1856	244	208
295	Orland,	Han.	Feb. 21, 1828	1,190	900
296	Orneville,	Pis.	Jan. 30, 1832	492	325
297	Orono,	Pen.	Mar. 12, 1806	2,790	3,257
298	Orrington,	Pen.	Mar. 21, 1788	1,406	1,266
299	Otis,	Han.	Mar. 19, 1835	239	152
300	Otisfield,	Cum.	Feb. 19, 1798	838	728
301	Oxford,	Ox.	Feb. 27, 1829	1,455	1,331
302	Palermo,	Waldo	Jun. 23, 1804	887	757
303	Palmyra,	Som.	Jun. 20, 1807	1,004	915
304	Paris,	Ox.	Jun. 20, 1793	3,156	3,255
305	Parkman,	Pis.	Jan. 29, 1822	813	718
306	Parsonsfield,	York	Mar. 9, 1785	1,398	1,131
307	Passadumkeag,	Pen.	Jan. 1, 1835	343	409
308	Patten,	Pen.	Apr. 16, 1841	936	1,174
309	Pembroke,	Wash.	Feb. 4, 1832	1,514	1,652
310	Penobscot,	Han.	Feb. 23, 1787	1,313	1,156
311	Perham,	Aroos.	Mar. 26, 1897	438	580
312	Perkins,	Sag.	Jun. 24, 1847	69	61
313	Perry,	Wash.	Feb. 12, 1818	945	1,245
314	Peru,	Ox.	Feb. 5, 1821	692	773
315	Phillips,	Fran.	Feb. 25, 1812	1,394	1,399
316	Phippsburg,	Sag.	Jan. 26, 1814	1,396	1,254
317	Pittsfield,	Som.	Jun. 19, 1819	2,503	2,891
318	Pittston,	Ken.	Feb. 4, 1779	1,281	1,177
319	Plymouth,	Pen.	Feb. 21, 1826	689	658
320	Poland,	And.	Feb. 17, 1795	2,472	1,648
321	Porter,	Ox.	Feb. 20, 1807	1,015	886
322	PORTLAND,	Cum.	July 4, 1786	36,425	50,145
		A City	Mar. 26, 1832		

	Valuation	1907 Polls	Tax Rate	Town and City Clerks 1907-8
293	2,179,499	1,896	.03	A. O. Woodman
294	57,913	49	.032	L. H. Dunning
295	263,687	360	.031	Ernest O. Sugden
296	106,638	118	.027	W. S. Christie, Milo 1
297	1,100,335	778	.028	Chas. H. Ring
298	394,725	377	.0175	H. J. Nickerson, South
299	47,196	54	.041	A. F. Young
300	240,570	232	.0255	R. F. Stone
301	463,303	400	.02	R. F. Staples, Welchville
302	202,416	211	.032	Geo. M. Crommett
303	328,876	253	.0225	J. F. Harvey
304	1,368,065	1,032	.0208	Wm. J. Wheeler, South
305	220,249	197	.026	S. A. Buzzell
306	403,660	350	.019	A. R. Leavitt
307	86,884	136	.0325	M. D. Bean
308	608,855	436	.02075	Fred R. Bailey
309	320,812	377	.0205	W. H. Welch, West
310	251,135	286	.027	Albert E. Varnum
311	163,145	150	.024	W. H. Bragdon
312	75,913	21	.00875	F. C. Lewis
313	175,056	253	.024	Frederic Brown
314	231,689	242	.026	W. S. Arnold, West
315	584,057	493	.023	C. M. Hoyt
316	408,705	294	.02	Sam'l H. Bowker
317	1,379,552	920	.0215	Thos. E. Getchell
318	480,799	324	.019	A. E. Lord, Gardiner 12
319	165,088	182	.025	W. H. McIntire
320	751,761	473	.0184	Clifton C. Mitchell
321	220,763	273	.02	F. E. Sawyer, Kezar Falls
322	54,184,011	15,138	.0216	F. F. Driscoll

	Town.	Co.	Date of Incorporation	Population	
				1890	1900
323	Pownal,	Cum.	Mar. 3, 1808	712	502
324	Prentiss,	Pen.	Feb. 27, 1858	401	502
325	Presque Isle,	Aroos.	Apr. 4, 1859	3,046	3,804
326	Princeton,	Wash.	Feb. 3, 1832	1,027	1,094
327	Prospect,	Waldo	Feb. 24, 1794	697	648
328	Randolph,	Ken.	Mar. 4, 1887	1,281	1,077
329	Rangeley,	Fran.	Mar. 8, 1855	616	961
330	Raymond,	Cum.	Jun. 21, 1803	927	823
331	Readfield,	Ken.	Mar. 11, 1791	1,176	994
332	Richmond,	Sag.	Feb. 10, 1823	3,082	2,049
333	Ripley,	Som.	Dec. 11, 1816	478	449
334	Robbinston,	Wash.	Feb. 18, 1811	787	844
335	ROCKLAND,	Knox	July 28, 1848	8,174	8,150
		A City	June, 1854		
336	Rockport,	Knox	Feb. 17, 1791	2,150	2,314
337	Rome,	Ken.	Mar. 7, 1804	500	420
338	Roque Bluffs,	Wash.	Mar. 12, 1891	154	168
339	Roxbury,	Ox.	Mar. 17, 1835	222	238
340	Rumford,	Ox.	Feb. 21, 1800	898	3,770
341	SACO,	York	Nov., 1718	6,075	6,122
		A City	Feb. 18, 1867		
342	St. Agatha,	Aroos.	Mar. 17, 1899		1,396
343	St. Albans,	Som.	Jun. 14, 1813	1,206	1,037
344	St. George,	Knox	Feb. 7, 1803	2,491	2,206
345	Salem,	Fran.	Jan. 10, 1823	218	195
346	Sanford,	York	Feb. 23, 1768	4,201	6,078
347	Sangerville,	Pis.	Jun. 13, 1814	1,236	1,294
348	Scarborough,	Cum.	May, 1658	1,794	1,865
349	Searsmont,	Waldo	Feb. 5, 1814	1,144	949
350	Searsport,	Waldo	Feb. 13, 1845	1,693	1,349
351	Sebago,	Cum.	Feb. 10, 1826	681	576
352	Sebec,	Pis.	Feb. 28, 1812	725	593

	1907			Town and City Clerks
	Valuation	Polls	Tax Rate	1907-8
323	261,523	194	.019	True Warren
324	99,400	123	.031	J. F. Belden
325	2,081,690	1,215	.022	H. B. Thayer
326	252,675	309	.03	Stephen L. Peabody
327	160,791	193	.022	A. A. Ginn, Bucksport 1
328	292,421	281	.02	A. C. Clark
329	738,560	387	.014	Edwd. H. Whitney
330	237,568	210	.02	Orrin B. Lane, East
331	486,348	289	.0215	G. W. Manter
332	952,162	503	.0207	Wm. R. Fairclough
333	140,965	136	.029	Chas. Bryant
334	143,575	180	.022	Wm. S. Vose
335	5,471,608	2,691	.0225	A. L. Orne
336	1,216,022	629	.0235	W. F. Dillingham
337	107,566	151	.034	E. L. Blaisdell
338	28,751	44	.027	I. A. Johnson
339	109,920	94	.036	A. W. Robbins, Frye
340	3,068,379	2,205	.0215	John Longley, Falls
341	3,892,029	1,908	.0216	F. L. Whitehead
342	97,023	237	.027	B. S. Dufoure
343	387,745	333	.0236	Dan'l L. Frost
344	376,836	709	.03	C. E. Wheeler, Tenant's Har.
345	59,117	64	.027	Edgar Wills
346	3,368,033	1,884	.022	John Hargraves
347	489,405	385	.03	A. W. Campbell
348	1,089,216	556	.0192	E. S. Oliver
349	318,647	299	.0186	Allen L. Maddocks
350	698,441	400	.024	Wm. M. Parse
351	181,115	170	.024	M. P. Fitch, East
352	194,200	178	.023	D. L. Annis

	Town.	Co.	Date of Incorporation	Population	
				1890	1900
353	Sedgwick,	Han.	Jan. 12, 1789	1,012	902
354	Shapleigh,	York	Mar. 5, 1785	968	847
355	Sherman,	Aroos.	Jan. 28, 1862	909	980
356	Shirley,	Pis.	Mar. 9, 1834	291	248
357	Sidney,	Ken.	Jan. 30, 1792	1,334	1,068
358	Skowhegan,	Som.	Feb. 5, 1823	5,068	5,180
359	Smithfield,	Som.	Feb. 29, 1840	479	449
360	Smyrna,	Aroos.	Mar. 7, 1839	303	411
361	Solon,	Som.	Feb. 23, 1809	977	996
362	Somerville,	Lin.	Mar. 25, 1858	453	374
363	Sorrento,	Han.	Mar. 8, 1895		117
364	So. Berwick,	York	Feb. 12, 1814	3,434	3,188
365	Southport,	Lin.	Feb. 12, 1842	533	527
366	SO. PORTLAND,	Cum.	Nov. 1, 1765	5,459	6,287
		A City	Dec. 5, 1898		
367	So. Thomaston,	Knox	July 28, 1848	1,534	1,426
368	So. West Harbor,	Han.	Feb., 1905		About 700
369	Springfield,	Pen.	Feb. 12, 1834	677	532
370	Standish,	Cum.	Nov. 30, 1785	1,841	1,504
371	Starks,	Som.	Feb. 28, 1795	766	636
372	Stetson,	Pen.	Jan. 28, 1831	618	503
373	Steuben,	Wash.	Feb. 27, 1795	982	901
374	Stockton Spgs.,	Waldo	Mar. 13, 1857	1,149	872
375	Stoneham,	Ox.	Jan. 31, 1834	322	284
376	Stonington,	Han.	Feb. 18, 1897		1,648
377	Stow,	Ox.	Jan. 28, 1833	291	270
378	Strong,	Fran.	Jan. 31, 1801	627	637
379	Sullivan,	Han.	Feb. 16, 1789	1,379	1,034
380	Sumner,	Ox.	Jun. 13, 1798	901	802
381	Surry,	Han.	Jun. 21, 1803	986	900
382	Swans Island,	Han.	Mar. 26, 1897	632	758
383	Swanville,	Waldo	Feb. 19, 1818	689	502

	1907			Town and City Clerks
Valuation	Polls	Tax Rate		1907-8
353	217,410	279	.023	Horace N. Dority
354	228,451	211	.025	Leroy S. Patch
355	263,385	301	.028	L. E. Jackman, Mills
356	103,497	80	.023	A. C. Mitchell
357	389,382	299	.023	S. N. Waite, Augusta 7
358	3,647,575	1,648	.02	George Simpson
359	231,046	151	.027	H. E. Groves, Oakland 34
360	110,942	108	.03	A. E. Eastabrook, Mills
361	366,035	310	.025	Perry S. Longley
362	56,618	103	.033	Morrill Glidden
363	265,578	56	.0195	L. T. Havey
364	1,144,448	819	.022	G. A. Mathes
365	364,697	132	.018	E. E. Pinkham, West
366	3,037,230	2,056	.0238	W. E. Allen
367	380,154	411	.025	C. E. Ward
368	371,925	259	.0208	Arthur L. Somes
369	114,782	135	.034	W. E. Murdock
370	771,845	498	.017	A. H. Butterfield
371	193,367	178	.021	W. H. Duley
372	182,555	148	.022	S. J. Ridlon
373	195,894	271	.0255	Sherman G. Cushman
374	452,012	355	.0205	Walter F. Trundy
375	107,053	114	.0205	Eugene Evans, East
376	495,727	842	.0376	E. E. Crockett
377	132,013	66	.017	Isaac A. Walker
378	273,757	226	.022	C. B. Richardson
379	339,499	342	.01875	Clarence Havey, North
380	275,368	250	.0215	L. B. Heald, East
381	185,435	229	.025	John F. Staples
382	149,469	238	.0202	Austin Joyce, Atlantic
383	136,650	169	.0235	Levi D. Holmes, Belfast 2

	Town.	Co.	Date of Incorporation	Population	
				1890	1900
384	Sweden,	Ox.	Feb. 26, 1813	338	282
385	Talmage,	Wash.	Feb. 8, 1875	112	93
386	Temple,	Fran.	Jun. 20, 1803	470	394
387	Thomaston,	Knox	Mar. 20, 1777	3,009	2,688
388	Thorndike,	Waldo	Feb. 15, 1819	589	497
389	Topsfield,	Wash.	Feb. 24, 1838	375	282
390	Topsham,	Sag.	1764	1,394	2,097
391	Tremont,	Han.	Jun. 3, 1848	2,036	2,010
392	Trenton,	Han.	Feb. 16, 1789	528	459
393	Trescott,	Wash.	Feb. 7, 1827	485	463
394	Troy,	Waldo	Feb. 22, 1812	868	766
395	Turner,	And.	July 7, 1786	2,016	1,842
396	Union,	Knox	Oct. 20, 1786	1,436	1,248
397	Unity,	Waldo	Jun. 22, 1804	922	877
398	Upton,	Ox.	Feb. 9, 1860	232	242
399	Vanceboro,	Wash.	Mar. 4, 1874	870	550
400	Van Buren,	Aroos.	1881	1,168	1,878
401	Vassalborough,	Ken.	Apr. 26, 1771	2,052	2,062
402	Veazie,	Pen.	Mar. 26, 1853	650	555
403	Verona,	Han.	Feb. 18, 1861	323	234
404	Vienna,	Ken.	Feb. 20, 1802	495	406
405	Vinalhaven,	Knox	Jun. 25, 1789	2,617	2,358
406	Waite,	Wash.	1876	159	135
407	Waldo,	Waldo	Mar. 17, 1845	581	468
408	Waldoboro,	Lin.	Jun. 29, 1773	3,505	3,145
409	Wales,	And.	Feb. 1, 1816	451	436
410	Waltham,	Han.	Jan. 29, 1833	242	192
411	Warren,	Knox	Nov. 7, 1776	2,037	2,069
412	Washburn,	Aroos.	Feb. 25, 1861	1,097	1,225
413	Washington,	Knox	Feb. 27, 1811	1,230	1,019
414	Waterboro,	York	Mar. 6, 1787	1,357	1,169
415	Waterford,	Ox.	Mar. 2, 1797	1,001	917

	1907		Tax Rate	Town and City Clerks
	Valuation	Polls		1907-8
384	157,287	97	.017	Enfield S. Plummer
385	63,617	25	.0177	F. E. Wallace
386	136,098	133	.018	A. I. Sargent
387	1,245,143	588	.02252	E. D. Carlton
388	200,764	158	.0225	B. P. Hurd
389	99,301	70	.022	John Kneeland
390	1,129,351	622	.0155	Warren W. Goud
391	240,225	351	.0255	L. A. Bunker, McKinley
392	127,164	125	.021	Frank Dunbar
393	56,732	133	.032	Wm. N. Wilcox, Whiting
394	257,250	218	.02	Clarence Whitney
395	969,735	577	.017	Albert Bradford
396	508,808	381	.026	H. E. Messer
397	305,755	270	.02	E. D. Chase
398	121,291	67	.017	J. O. Douglass
399	175,633	148	.023	G. H. Smith
400	641,220	595	.0232	A. J. Dubay
401	1,005,757	585	.0205	W. H. Marriner, North
402	291,492	161	.02	H. L. Pratt
403	70,373	73	.016	Peter Abbott
404	140,499	144	.024	F. R. Eaton
405	674,726	735	.027	Owen P. Lyons
406	25,973	35	.0374	C. T. Parker
407	137,906	124	.018	Levi M. Bryant
408	1,182,118	939	.019	Percy E. Storer
409	211,537	148	.0185	W. E. Webster, Sabattus 1
410	79,294	63	.0165	M. K. Haslam
411	802,299	608	.0182	G. D. Gould
412	269,931	343	.0332	Jas. M. Story
413	256,181	296	.023	A. E. Johnston
414	345,050	319	.021	H. B. Swett, Ctr.
415	298,964	287	.024	Melville Monroe, South

	Town.	Co.	Date of Incorporation	Population	
				1890	1900
416	WATERVILLE,	Ken.	Jun. 23, 1802	7,107	9,477
	A City		Jan. 23, 1888		
417	Wayne,	Ken.	Feb. 12, 1798	775	707
418	Webster,	And.	Mar. 7, 1840	951	1,181
419	Weld,	Fran.	Feb. 8, 1816	885	738
420	Wellington,	Pis.	Feb. 23, 1828	584	413
421	Wells,	York	Aug. 30, 1653	2,029	2,007
422	Wesley,	Wash.	Jan. 24, 1833	227	198
423	West Bath,	Sag.	Feb. 14, 1844	307	291
424	WESTBROOK,	Cum.	Feb. 14, 1814	6,632	7,283
	A City		Feb. 24, 1891		
425	Westfield,	Aroos.	Mar. 7, 1905	166	259
426	West Gardiner,	Ken.	Aug. 8, 1850	853	693
427	Weston,	Aroos.	Mar. 17, 1835	404	367
428	Westport,	Lin.	Feb. 5, 1828	451	330
429	Whitefield,	Lin.	Jun. 19, 1809	1,215	1,156
430	Whiting,	Wash.	Feb. 15, 1825	393	399
431	Whitneyville,	Wash.	Feb. 10, 1845	413	424
432	Williamsburg,	Pis.	Jun. 21, 1820	162	117
433	Willimantic,	Pis.	Feb. 22, 1881	446	419
434	Wilton,	Fran.	Jun. 22, 1803	1,622	1,674
435	Windham,	Cum.	Jun. 12, 1762	2,216	1,929
436	Windsor,	Ken.	Mar. 3, 1809	853	782
437	Winn,	Pen.	Mar. 21, 1857	936	688
438	Winslow,	Ken.	Apr. 26, 1771	1,814	2,277
439	Winter Harbor,	Han.	Feb. 21, 1895		571
440	Winterport,	Waldo	Mar. 12, 1860	1,926	1,623
441	Winthrop,	Ken.	Apr. 26, 1771	2,111	2,088
442	Wiscasset,	Lin.	Jun. 10, 1802	1,733	1,273
443	Woodland,	Aroos.	Mar. 5, 1880	885	1,096
444	Woodstock,	Ox.	Feb. 7, 1815	859	816

	1907		Tax Rate	Town and City Clerks
	Valuation	Polls		1907-8
416	6,196,644	3,839	.0225	F. W. Clair
417	226,082	192	.023	J. M. Moulton
418	551,738	332	.0185	J. W. Maxwell, Sabattus
419	228,276	249	.026	Cleff Maxwell
420	118,331	132	.032	I. M. Whitehouse
421	912,175	584	.023	Geo. G. Hatch
422	47,857	52	.034	Jas. McCoomb
423	152,293	93	.022	Henry Rose
424	4,472,695	2,188	.02	E. A. Leighton
425	145,342	151	.033	J. F. Taylor, Presque Isle 3
426	295,605	210	.019	F. G. Wright, Gardiner 14
427	58,850	119	.043	Elmer J. Earl
428	92,838	92	.018	Chas. L. Cromwell
429	406,373	243	.021	Jas. A. Douglass, North
430	103,563	109	.022	F. A. Bucknam
431	57,364	78	.033	Thos. Carney
432	41,331	34	.0275	R. J. Williams, Brownville
433	75,517	67	.028	C. C. Norton, Norton
434	938,540	683	.018	J. E. Hiscock
435	1,114,064	623	.0158	J. N. Swett, South 1
436	237,465	224	.0275	H. A. N. Dutton
437	158,421	201	.024	J. E. Clark
438	2,210,125	641	.021	J. W. Bassett
439	465,000	201	.021	J. M. Gerrish
440	528,296	487	.023	Dan'l M. Spencer
441	1,303,500	617	.014	E. S. French
442	457,549	385	.024	Sol. Holbrook
443	212,394	247	.029	Wylie Margerson
444	263,939	268	.019	N. I. Swan, Bryant's Pond

	Town.	Co.	Date of Incorporation	Population	
				1890	1900
445	Woodville,	Pen.	Feb. 28, 1895	242	160
446	Woolwich,	Sag.	Oct. 20, 1759	1,007	880
447	Yarmouth,	Cum.	Aug. 8, 1849	2,098	2,274
448	York,	York	1652	2,444	2,668

Organized as a city in the time of Gorges, Apr.
10, 1641, the first English city on this continent.

Plantations of Maine.

(BY COUNTIES)

AROOSTOOK COUNTY

Name	Organized	Population 1900	Clerks
Allagash	June 24, 1886	190	Robert McBriarty
Cary	June 27, 1883	400	Wm. Reed
Caswell	1879	368	N. Berube
Chapman	1874	285	E. D. McLaughlin
Connor	1877	453	Michael Thibodeau
Cyr		502	Jos. Lapierre
Letter E	Sept. 26, 1898	44	J. R. Mills
Eagle Lake	1856	406	H. Ouillette, Mills
Garfield	April 13, 1885	111	L. Young, Ashland
Glenwood		178	R. A. Jenkins
Hamlin		574	Henry Duplessis
Hammond	Feb. 17, 1886	116	John S. Snell
Hill	1884	124	Remi Labe
Macwahoc	Dec. 16, 1851	153	Frank E. Libby
Merrill	1876	298	J. H. Gardner

	1907			Town and City Clerks
Valuation	Polls	Tax Rate		1907-8
445	58,460	37	.03	Wm. Chesley
446	334,060	244	.019	B. D. Farnham
447	1,446,178	625	.02	L. R. Cook, Yarmouthville
448	2,377,418	737	.022	G. F. Plaisted, Corner

Name	Organized	Population 1900	Clerks
Moro		1850 217	S. C. Bates
Nashville	April 17, 1889	32	E. A. Hill
New Canada	Nov. 9, 1881	419	Thos. Desjardins
Oxbow		1870 153	J. M. McLean
Portage Lake		1872 241	O. L. Stevens
Reed		399	C. W. Springer
Silver Ridge	July 20, 1863	168	C. F. Chute
St. Francis		568	D. McKenzie
St. John		371	Duncan Sinclair
Stockholm	Mar. 23, 1895	191	N. A. Wessel
Wade		1859 271	R. H. Story
Wallagrass	May 2, 1874	784	Jos. Labe, Jr.
Westmanland	June 1, 1892	100	O. F. Peterson

FRANKLIN COUNTY

Coplin	1856	70	R. E. Paine
Dallas	1845	172	C. H. Adams
Lang		87	Leo Taylor
Rangeley	1859	98	Lyman E. Moore
Sandy River	1905(est)	80	John Clark

HANCOCK COUNTY

Name	Organized	Population 1900	Clerks
Long Island		174	Wm. A. VanNorden
No. 33	1840	82	J. S. Archer
No. 8	June 26, 1877	17	Howard C. Fletcher
No. 21		58	Geo. C. Jordan

KNOX COUNTY

Matinicus Isle	1840	184	L. M. Philbrook
Muscle Ridge	Oct. 28, 1904		R. A. Webster
Criehaven	March 3, 1897	47	H. J. McClure

LINCOLN COUNTY

Monhegan		94	W. S. Stanley
----------	--	----	---------------

OXFORD COUNTY

Lincoln	1875	73	C. T. Fox
Magalloway	1883	77	P. C. Ripley
Milton	1842	202	W. S. Millett

PENOBSCOT COUNTY

Drew		120	W. Butters, Wytovitlock
Lakeville	Feb. 29, 1868	129	J. Ham
Grand Falls		52	A. S. Folsom
Seboeis	Apr. 8, 1890	96	W. O. Smart
Stacyville	1860	347	Rob't N. McClure
Webster	Sept. 1, 1856	124	W. H. Lamb, Springfield

PISCATAQUIS COUNTY

Barnard	Mar. 15, 1895	98	H. T. Ladd
Elliottsville	Jan. 3, 1887	86	H. W. Lane, Monson
Kingsbury	July 20, 1886	106	W. J. Hilton
Lake View	June 16, 1892	173	A. P. Cook

SOMERSET COUNTY

Name	Organized	Population 1900	Clerks
Bigelow	Jan. 18, 1895	57	R. Ricker, Flagstaff
Brighton	Apr. 18, 1895	368	F. T. Farrin
Caratunk	1840	218	Ernest Sterling
Dead River		91	E. A. Sampson
Dennistown		96	A. A. Graffte
Flagstaff		115	Wm. M. Viles
Highland		67	W. C. Safford
Jackman		352	Jos. D. Chamberland
Lexington	Apr. 18, 1885	251	O. W. Chase, No. New Portland
Mayfield	July 5, 1892	89	H. S. Brown
Moose River	Dec. 21, 1903	239	M. E. Holden
Pleasant Ridge	Oct. 17, 1840	114	A. L. Healy
The Forks		157	W. S. Young
West Forks	March, 1893	160	J. H. Morris

WASHINGTON COUNTY

Codyville		69	Thos. O. Hill
Grand Lake	Feb. 11, 1897	221	A. R. Wheaton
No. 14		77	S. E. Gray, Dennysville
No. 21	1859	86	Jas. E. Libby

Agricultural Statistics.

(From the United States Census Report.)

Maine has a total land area of 29,895 square miles, of which 9,844 square miles, or 32.9%, are included in farms. The surface consists of two great slopes, the northern and the southern. The northern slope, comprising about one-third of the total area, is drained by the St. John river and its tributaries, the southern slope by numerous streams which flow into the Atlantic. The broad, flat divide which separates the two slopes serves as a natural reservoir, most of the rivers of the State having their sources in the large lakes of this region. Some of the lakes have outlets on both sides of the watershed.

The surface of a large part of the State is rugged and broken. The soil of the river valleys is very productive, but in the mountainous regions and along the sea coast it is for the most part sterile. The Aroostook Valley, which comprises the largest area of fertile farming land in New England, has a deep, porous, yellow loam, especially adapted to the growing of fruits and vegetables. This section has developed remarkably during the last decade.

NUMBER AND SIZE OF FARMS IN THE STATE.

The following table gives, by decades since 1850, the number of farms, the total and average acreage, and the per cent. of farm land improved.

Year.	Number of Farms.	Total.	Number of Acres in Farms.			% Improved.
			Improved.	Unimproved.	Average.	
1900,	59,299	6,299,946	2,386,889	3,913,057	106.2	37.9
1890,	62,013	6,179,925	3,044,666	3,135,259	99.7	49.3
1880,	64,309	6,552,578	3,484,908	3,067,670	101.9	53.2
1870,	59,804	5,838,058	2,917,793	2,920,265	97.6	50.0
1860,	55,698	5,727,671	2,704,133	3,023,538	102.8	47.2
1850,	46,760	4,555,393	2,039,596	2,515,797	97.4	44.8

Number and Acreage of Farms, and Value of Farm Property, June 1, 1900, classified by principal source of income.

Principal Source of Income.	Number of Farms.	Number of Acres in Farms.			Value of Farm Prop.
		Av.	Total.	Per ct.	
Dairy products,	17,740	100.6	1,785,286	28.4	\$38,751,782
Live stock,	15,048	102.1	1,537,083	24.4	28,978,948
Hay and grain,	7,453	97.5	726,661	11.5	13,601,110
Vegetables,	5,263	101.8	535,611	8.5	12,409,818
Fruit,	551	64.2	35,404	0.6	1,075,509
Flowers and plants,	65	9.6	625	(1)	293,255
Nursery products,	16	78.4	1,254	(1)	84,940
Miscellaneous,	13,163	127.5	1,678,022	26.6	27,215,542
The State,	59,299	106.2	6,299,946	100.0	122,410,904

(1) Less than one-tenth of one per cent.

Number and Acreage of Farms, and Value of Farm Property, June 1, 1900, classified by area, with percentages.

Area.	No. of Farms.	No. of Acres in Farms.			Val. Farm Prop.	
		Average.	Total.	Per ct.	Total.	Per ct.
Under 3 acres,	371	2.8	1,034	(1)	\$441,290	0.4
3 to 9,	2,042	7.3	14,933	0.2	2,484,250	2.0
10 to 19,	2,890	14.1	40,690	0.7	3,752,260	3.1
20 to 49,	9,267	34.3	317,627	5.0	13,131,150	10.7
50 to 99,	18,644	69.6	1,297,754	20.6	31,386,890	25.7
100 to 174,	17,191	123.8	2,127,393	33.8	39,178,374	32.0
175 to 259,	5,662	207.0	1,171,767	18.6	17,399,050	14.2
260 to 499,	2,598	322.5	837,867	13.3	10,301,900	8.4
500 to 999,	516	594.4	306,709	4.9	2,954,890	2.4
1,000 and over,	114	1,615.5	184,172	2.9	1,380,850	1.1
The State,	59,299	106.2	6,299,946	100.0	122,410,904	100.0

(1) Less than one-tenth of one per cent.

Acreages, Quantities and Values of the Principal Farm Crops in 1899.

Crops.	Acres.	Quantity of Product.	Value.
Hay and forage,	1,270,254	1,136,774 tons	\$10,641,546
Potatoes,	71,765	9,813,748 bu.	3,711,999
Forest products,			2,652,249
Oats,	108,661	3,799,435 bu.	1,374,573
Orchard fruits,	117,322	1,438,919 bu.	833,634
Corn,	16,856	645,040 bu.	326,824
Dry beans,	10,252	137,290 bu.	290,885
Buckwheat,	25,292	468,320 bu.	185,836
Small fruits,	1,036		157,679
Flowers and plants,	71		155,131
Barley,	8,809	252,850 bu.	137,448
Wheat,	6,667	116,720 bu.	107,396
Nursery products,	106		46,207
Dry peas,	2,300	35,991 bu.	44,618
Onions,	168	44,489 bu.	38,160
Maple syrup,		16,024 gals.	15,280
Grapes,	51	2,758 centals	7,584
Rye,	611	9,290 bu.	6,126
Seeds,	6		3,082
Clover seed,		519 bu.	2,956
Grass seed,		417 bu.	854
Maple sugar,		5,500 pounds	643
Nuts,			593
Chicory,	29	64,820 pounds	217
Flaxseed,	2	16 bu.	22
Miscel. Vegetables,	19,845		1,207,141
Other miscellany,			5,371
Total,	<u>1,660,103</u>		<u>\$21,954,054</u>

Maine Newspapers.

ANDROSCOGGIN COUNTY

Lewiston Journal, Lewiston	Bates Student, Lewiston
Lewiston Evening Journal, Lewiston	Lisbon Enterprise, Lisbon Falls The Advertiser, Livermore Falls
Lewiston Daily Sun, Lewiston	Mechanic Falls Ledger, Me- chanic Falls
Le Messenger, Lewiston	

AROOSTOOK COUNTY

The Ashland Gazette, Ashland	Aroostook Pioneer, Houlton
The Naturalist, Ashland	Aroostook Times, Houlton
Aroostook Republican, Caribou	Aquillo, Houlton
Ft. Fairfield Review, Ft. Fair- field	The Star Herald, Presque Isle

CUMBERLAND COUNTY

Zion's Advocate, Portland	Casco Bay Breeze, Portland
Maine State Press, Portland	The Bibelot, Portland
Portland Daily Press, Portland	Welcome Guest, Portland
Portland Sun. Times, Portland	Ladies' Magazine, Portland
Weekly Eastern Argus, Port- land	The Magnet, Portland
Daily Eastern Argus, Portland	Portland Transcript, Portland
Portland Daily Advertiser, Portland	Westbrook Chronicle Gazette, Portland
	Maine State S. S. Star, Port- land

Portland Evening Express, Portland	The Brunswick Record, Brun- swick
Portland Sun. Telegram, Port- land	Bowdoin Orient, Brunswick
Masonic Token, Portland	The Bridgton News, Bridgton
Pine Tree Magazine, Portland	Coast Watch, South Portland
Safeguard and Armory, Port- land	Cape Elizabeth Sentinel, South Portland
Maine Citizen, Portland	Six Towns Times, Freeport
Maine Coast Cottager, Port- land	Narragansett Sun, Gorham
Board of Trade Journal, Port- land	Deering News and Globe-Star, Westbrook

FRANKLIN COUNTY

Farmington Chronicle, Farm- ington	Our Little People, Farmington
School World, Farmington	Maine Woods, Phillips
	Maine Woodsman, Phillips

HANCOCK COUNTY

Ellsworth American, Ellsworth	Maine Coast Cottager, Bar Harbor
Ellsworth Enterprise, Ellsw'th	
Hancock County Democrat, Ellsworth	Hancock County Press, Bucks- port
Bar Harbor Record, Bar Har- bor	Deer Isle Messenger, Deer Isle
Bar Harbor Life (Sum.) Bar Harbor	The Island Herald, North East Harbor

KENNEBEC COUNTY

The Kennebec Journal, Au- gusta	The Hallowell Register, Hallo- well
Daily Kennebec Journal, Au- gusta	The Eastern Poultryman, Kent's Hill

Maine Farmer, Augusta	Oakland Enterprise, Oakland
The New Age, Augusta	The Waterville Sentinel, Waterville
Family Herald, Augusta	
National Farmer, Augusta	Waterville Morning Sentinel, Waterville
Golden Moments, Augusta	
Sunshine, Augusta	Colby Echo, Waterville
Literary Companion, Augusta	Turf, Farm and Home, Waterville
Vickery's Fireside Visitor, Augusta	Fireside Gem, Waterville
Hearth and Home, Augusta	American Home, Waterville
Good Stories, Augusta	Home Queen, Waterville
The American Woman, Augusta	Coburn Clarion, Waterville
Happy Hours, Augusta	Civic League Record, Waterville
Comfort, Augusta	The Pine Tree Endeavor, Waterville
Carleton's Sportsman's Journal, Augusta	The Triangle, Waterville
The Reporter Journal, Gardiner	Winthrop Budget, Winthrop

KNOX COUNTY

Camden Herald, Camden	Maine Bugle, Rockland
Courier-Gazette, Rockland	Rockland Opinion, Rockland
The Rockland Daily Star, Rockland	Home and Health Magazine, Rockland
Knox Co. Hist. and Gen. Mgr., Rockland	Thomaston Herald, Thomaston

LINCOLN COUNTY

Damariscotta Herald, Damariscotta	Lincoln County News, Waldoboro
Boothbay Register, Boothbay Harbor	The Sheepscot Echo, Wiscasset

OXFORD COUNTY

The Bethel News, Bethel	Rumford Citizen, Rumford
Norway Advertiser, Norway	Falls
Rumford Falls Times, Rumford Falls	Oxford Democrat, South Paris

PENOBSCOT COUNTY

Weekly Commercial, Bangor	Eastern Gazette, Dexter
Daily Commercial, Bangor	Lincoln Chronicle, Lincoln
Daily News, Bangor	Millinocket Jour., Millinocket
The Weekly News, Bangor	The Old Town Enterprise, Old Town
The Industrial Journal, Bangor	
Maine Sportsman, Bangor	The Campus, Orono

PISCATAQUIS COUNTY

Piscataquis Observer, Dover	The Guilford Recorder, Guilford
-----------------------------	---------------------------------

SAGADAHOC COUNTY

Bath Independent and Enterprise, Bath	The Bath Auvil, Bath
Bath Daily Times, Bath	Richmond Bee, Richmond

SOMERSET COUNTY

Bingham Herald, Bingham	Norridgewock Gazette, Norridgewock
Union Advocate, North Anson	
Somerset Reporter, Skowhegan	Pittsfield Advertiser, Pittsfield
Fairfield Journal, Fairfield	Pittsfield Journal, Pittsfield
The Good Will Record, Hinckley	Madison Bulletin, Madison
	New Portland Sun, New Portland
	Solon Times, Solon

WALDO COUNTY

Republican Journal, Belfast	The Sea Breeze, Brooks
Maine Temperance Record, Belfast	Winterport Advertiser, Win- terport
The Girls' Home, Belfast	

WASHINGTON COUNTY

Calais Advertiser, Calais	Eastport Sentinel, Eastport
Calais Times, Calais	Eastport Citizen, Eastport
Narraguagus Times, Cherry- field	Lubec Herald, Lubec
Jonesport Enterprise	Machias Republican, Machias
	Machias Union, Machias

YORK COUNTY

Biddeford Weekly Jour., Bid- deford	The Old Orchard Mirror, Old Orchard
Biddeford Daily Jour., Bidde- ford	The Independent, So. Berwick
Weekly Record, Biddeford	The Tribune, Saco
Daily Record, Biddeford	Sanford Weekly Tribune, San- ford
La Justice, Biddeford	Springvale Advocate, Spring- vale
Eastern Star, Kennebunk	The Old York Transcript, York Village
Kennebunk Enterprise, Kenne- bunk	
The Wave (summer), Kenne- bunkport	

Maine Court Directory.

SUPREME JUDICIAL COURT.

Chief Justice—L. A. Emery, Ellsworth.

Associate Justices—W. P. Whitehouse, Augusta; Geo. E. Bird, Portland; A. R. Savage, Auburn; H. C. Peabody, Portland; A. M. Spear, Gardiner; L. C. Cornish, Augusta; A. W. King, Ellsworth.

TERMS OF COURT.

LAW COURT.

For the purposes of the Law Court of the State of Maine shall constitute one District. The sessions of the Supreme Judicial Court as a Law Court shall be holden as follows:

At Augusta, on the second Tuesday of December; Bangor on the first Tuesday of June; Portland on fourth Tuesday of June, all the foregoing to be holden within each year.

NISI PRIUS TERMS.

Trial terms of the court are held annually as follows:

Androscoggin—At Auburn, on the third Tuesday of January, April and September, civil and criminal.

Aroostook—At Houlton, on the first Tuesday of April (with adjourned term at Caribou), and third Tuesday of September, civil and criminal; and at Caribou on the third Tuesday of November, civil.

Cumberland—At Portland, on the second Tuesday of January, April and October, civil. (The Superior Court has exclusive criminal jurisdiction.)

Franklin—At Farmington, on the first Tuesday of February, and fourth Tuesday of September, civil and criminal; and on the third Tuesday of May, civil, unless otherwise ordered.

Hancock—At Elsworth, on the second Tuesday of April and October, civil and criminal, and on the third Tuesday of January, civil.

Kennebec—At Augusta, on the first Tuesday of March, and third Tuesday of October, civil. (The Superior Court has exclusive criminal jurisdiction except trials for murder.)

Knox—At Rockland, on the first Tuesday of January, first Tuesday of April, and third Tuesday of September, civil and criminal.

Lincoln—At Wiscasset, on the fourth Tuesday of April and October, civil and criminal.

Oxford—At South Paris, on the second Tuesday of October and March, and at Rumford Falls on the second Tuesday of May, civil and criminal.

Penobscot—At Bangor, on the first Tuesday of January, April and October, civil; and on the first Tuesday of February, and second Tuesday of August, criminal.

Piscataquis—At Dover, on the third Tuesday of January and September, civil and criminal, and on the first Tuesday of May, civil.

Sagadahoc—At Bath, on the first Tuesday of April, third Tuesday of August, and fourth Tuesday of December, civil and criminal.

Somerset—At Skowhegan, on the third Tuesday of March and September, and fourth Tuesday of December, civil and criminal.

Waldo—At Belfast, on the first Tuesday of January, and the third Tuesday of April and September, civil and criminal.

Washington—At Machias, on the second Tuesday of January and October, and at Calais, on the fourth Tuesday of April, civil and criminal.

York—At Saco, on the first Tuesday of January; and at Alfred, on the first Tuesday of May and third Tuesday of September, civil and criminal.

SUPERIOR COURT.

CUMBERLAND COUNTY.

Terms held at Portland, on first Tuesday of every month except June, July and August; the January, May and September terms are for civil and criminal trials; other terms are for civil trials exclusively.

Judge, Levi Turner, Portland, (salary \$3,000); clerk, Llewellyn Barton, Portland.

KENNEBEC COUNTY.

Terms held at Augusta, on second Tuesday of January, and first Tuesday of April and September; at Waterville on second Tuesday of June and November. The June and November terms are for civil trials only; the others for civil and criminal trials.

Judge, Oliver G. Hall, Augusta, (\$2,500, with \$200 additional for expenses at Waterville); clerk, Chas. W. Jones, Augusta.

Maine Churches.

ADVENT CHRISTIAN—Churches, 84; members, 2,500; ministers, 75.

PROTESTANT EPISCOPAL—The General Convention, composed of 102 bishops, and clerical and lay deputies from 82 dioceses and missionary districts, met at Richmond, Va., on the first Wednesday in October, 1907. *Diocese of Maine*: Clergy, 36; parishes and missions, 67; communicants, 5,025. Annual meeting held at Portland, in May, 1908.

FREE BAPTIST—Maine Association established September, 1889. Quarterly meetings, 16; churches, 207; ordained ministers, 110; communicants, 11,847.

CONGREGATIONAL—General Conference organized in Maine January 10, 1826; churches, 262; membership, 21,327; clergymen, 190; Sunday School scholars, 20,981; young people's societies, 6,334; benevolent contributions, \$50,728; home expenditures, \$282,629.

METHODIST EPISCOPAL—Organized in Baltimore, Md., Dec. 25, 1784. Church in Maine composed of two conferences, Maine Conference and East Maine Conference. The Maine Conference is composed of the Portland, Central and Augusta districts; has 148 churches; 92 parsonages; 117 ministers; 10,822 members; 1,307 probationers; 12,723 Sunday School scholars. The East Maine Conference is composed of the Bangor, Bucksport and Rockland districts; has 162 churches; 91 parsonages; 105 ministers; 8,600 members; 1,029 probationers; 11,989 Sunday School scholars.

UNIVERSALIST—Parishes, 93; families, 5,610; church organizations, 72; members, 3,402; church edifices, 87; Sunday 56; Sunday School scholars, 4,200; preachers, 61; annual meetings held in June.

FRIENDS—New England yearly meeting of Friends is held alternately at Portland, Maine, and Providence, R. I. Meets at Providence, June, 1909. The denomination has 24 meeting-houses in Maine, with about 1,800 members.

NEW JERUSALEM—This denomination has three churches in Maine, with a membership of 133.

UNITARIAN—Maine Association incorporated 1875 and organized at Saco, Oct. 8, 1878; has 21 churches.

SEVENTH DAY ADVENTIST—Has 21 churches, with about 600 members.

CHRISTIAN—Ministers, 35; membership, about 3,600; conferences, 3.

DISCIPLES—Churches, 7; membership, about 500.

EVANGELICAL LUTHERAN—Churches, 7; membership, 1,445; first Lutheran church formed in Portland in 1874.

PRESBYTERIAN—Churches, 3; ministers, 3; membership, about 503. Churches in Maine are a part of Boston Presbytery. Sunday Schools, 6; membership, about 425. First Presbyterian Church in Portland organized in 1885; Presbyterian Church in Houlton organized in 1888.

CHURCH OF GOD—Denomination organized 1830, at Harrisburg, Pa. First church in Maine formed Sept. 27, 1873, in Palmyra by Silas L. Pennell and 24 others. Number of churches, 12; ministers, 16; communicants, about 250.

ROMAN CATHOLIC—Diocese of Portland embraces Maine, Louis S. Walsh, bishop. Churches, 104; chapels, 33; priests, 121; college for boys, 1; academies for girls, 5; orphan asylums, 3; parochial schools, 23, with attendance of 9,437; home for aged women, 1; schools for Indian children, 4. Catholic population about 110,000.

