

DJ  
411  
A53R47  
1908  
C-1

ROBA



*Presented to the*  
LIBRARY *of the*  
UNIVERSITY OF TORONTO  
*by*

JOHN W. AUER



Digitized by the Internet Archive  
in 2008 with funding from  
Microsoft Corporation

<http://www.archive.org/details/restauranrijksm00restuoft>



AMSTERDAM, (Netherlands), 1908.

39

L. S.

Encouraged by the success we have had the satisfaction to obtain, by our edition for 1907, and also with an eye to the continually increasing number of foreign visitors, we have not hesitated to issue again a gratuitous ornamental edition.

We seize this opportunity to present our best thanks to all such persons as have enabled us, by their kind co-operation and support, to produce something exceptional, and, now already, feel sure that our mutual interests could not have been better promoted, than by this edition; at the same time, we are convinced that those who will peruse this work will, certainly not refuse us their appreciation.

This appreciation we shall consider a sufficient reward for the comprehensive work we have had to do.

We remain,

Respectfully Yours,

„N.V. tot Exploitatie van Hotels en Restaurants”

JOHN. WESSELINK,

Dir.

**TRIP TO ZAANDAM** by the Saloon-Steamers „ZAANDAM I” and „ZAANDAM II”.

Hours of departure:

from Amsterdam: 7.—, 8.—, 9.—, 10.—,  
11.—, 12.—, 1.—, 2.—, 3.—, 4.—, 5.—,  
from Zaandam: 6.—, 7.—, 8.—, 9.—,  
10.—.

Office at Amsterdam: **De Ruyterkade** Pier No. 8, behind the Central Railway-Station.

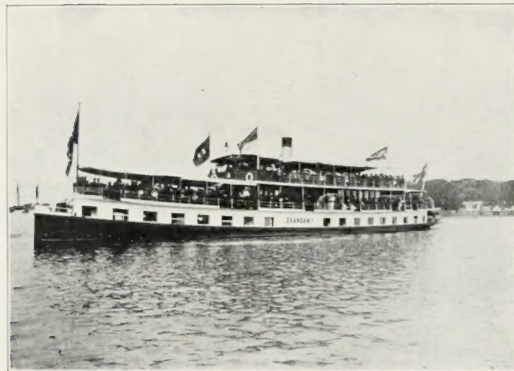

**TRIP TO THE ISLAND OF  
MARKEN, VOLENDAM,  
MONNIKENDAM and  
BROEK IN WATERLAND.**

From Amsterdam by the magnificent Steam Yacht „Island of Marken”, via the Zuiderzee to the island of Marken, then to Volendam, returning through the canals from Monnikendam via Broek, the so-called „Dead Cities”, to Amsterdam.

Daily at 9.30 a.m. from quay de Ruyter Pier No. 6, behind the Central Railway Station, returning at 4.45 p.m. in Amsterdam.

Fare wich includes guide Fl. 2.50.

**HOLLAND—FRIESLAND** Saloon-Steamers „HEERENVEEN” and „BOLSWARD”.

The cheapest and most comfortable way to see „Friesland” is by taking the saloon-steamers to Lemmer and the Lines of the Netherland Tramway Company.

Principal places: Joure — Sneek — Bolsward — Harlingen — Franeker — Leeuwarden — Heerenveen — Drachten — Gorredijk — Dokkum.

Hours of departure: from Amsterdam: Day-Service (excepted Sunday) 8.55 G.T. Night-Service (excepted Sunday) 11.40 G.T.

Ask for special excursion tickets (only during one or two weeks) at the office at Amsterdam: **De Ruyterkade** Pier No. 5, behind the Central Railway Station.

PORTRAIT OF THE PAINTER (about 1646).

London Buckingham Palace.



REMBRANDT.

Published by JOHN WESSELINK, Restaurant, Rijks-Museum

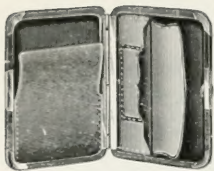

**VERWEEGEN & KOK,**  
SADDLERY.  
Kalverstraat 88-90, Amsterdam.

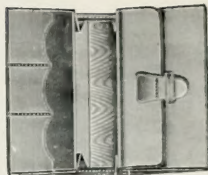

LARGEST VARIETY  
IN SOLID  
LEATHER GOODS.

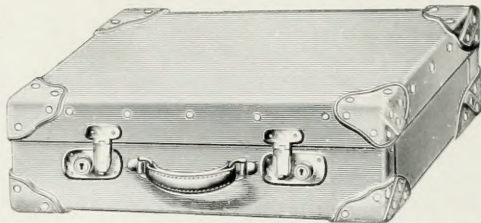

THE LATEST LINES  
IN FANCY  
LEATHER GOODS.



SPECIAL VALUE  
IN  
BAGS AND TRUNKS.

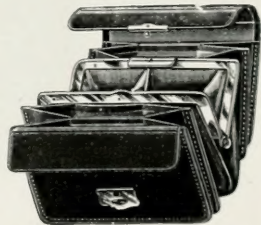



THE TOILET. (A mythological composition).

Nat. Museum, Amsterdam.

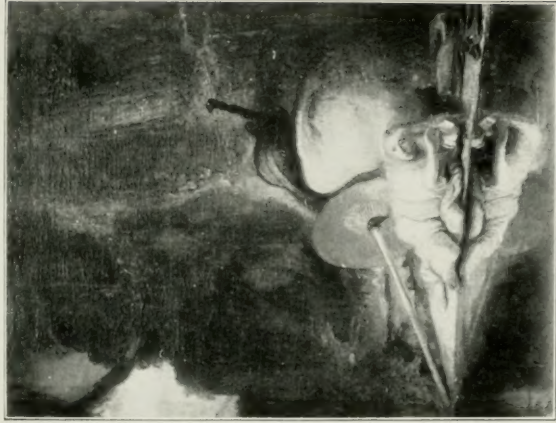

REMBRANDT.  
Published by JOHN WESSELINK, Restaurant, Rijks-Museum.



# HOLLAND RAILWAY.

---

Shortest and quickest route between HOLLAND and ENGLAND via

## **HOOK OF HOLLAND-HARWICH.**

Daily service (Sundays included) with first class twin screw Passenger-steamers and the fine new turbine steamer "Copenhagen".

AMSTERDAM (Central Station) . . dep. 8.48 p.m.

HOOK OF HOLLAND . . . . . „ 11.20 „

LONDON (Liverpoolstreet). . . . . arr. 8.00 a.m.



ELIZABETH JACOBS BAS.

Nat. Museum, Amsterdam.



REMBRANDT.

Published by JOHNS WISSELINK, Restaurator, Rijks-Museum.

**OLD HOLLAND.** — Curio's — Antique Furniture for Amateurs.

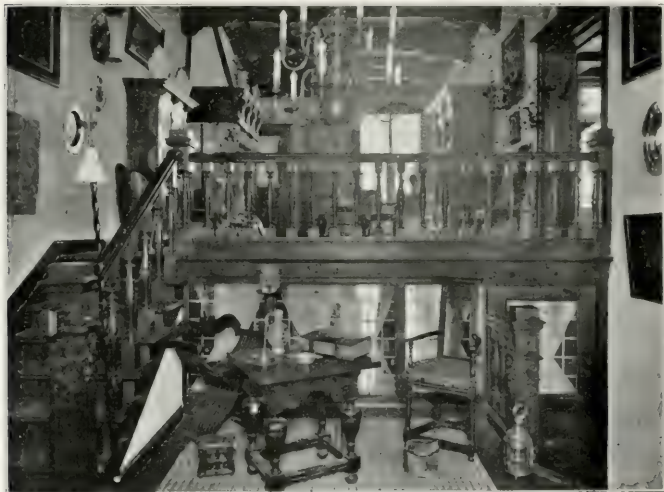

Etienne DELAUNOY, Kalverstraat 172-174. AMSTERDAM.

SUSAN IN THE BATH.

Mauritshuis, The Hague.



REMBRANDT.

Published by JOHN WISSLIJK, Restaurant, Rijks-Museum.

## To Volendam & Marken.

Handsomely appointed  
steamyachts leave

### **Amsterdam**

(de Ruyterkade) daily for

### **Volendam & Marken**

calling en route at Broek  
and Monnikendam,  
ample time being given  
to visit these interesting  
old places.

The yachts leave at 10,  
and 10.30.

Please note that both  
yachts have two white  
stripes round their funnels.

Tickets are issued at the Hotels.

FARE . . . . f 3.—

HAVENSTOOMBOOTDIENST.



DAVID AND SAUL.

Marritshuis, The Hague.



REMBRANDT.

Published by JOHN WESSELINK, Restaurant, Rijks-Museum.

ROYAL ZOOLOGICAL SOCIETY „NATURA ARTIS MAGISTRA”.  
AMSTERDAM.

Patroness: H. M. the Queen. Patron: H. R. H. Henry Prince of the Netherlands, Duke of Mecklenburgh, etc.



ZOOLOGICAL  
GARDENS.

Lovely garden- and  
park sceneries.

INSECTARIUM.

Live Insects. — Butterflies  
Beetles etc.

Daily open: introduction for foreigners f 0.50 evening-concerts f 1.—

CONCERTS: Every Sunday afternoon from 2-4.30. Wednesday evening May-Sept. from 8-11

ZOOLOGICAL MUSEUM.

Museum of indigenous animals,

with groups, showing them in their natural habits  
and surroundings.

ETHNOGRAPHICAL MUSEUM. - Ethnography.

ZOOLOGICAL LIBRARY with Reading-Room.

Aquarium. Sea- and Freshwater animals. Tropical  
Fishes from East- and West-India. Admission f 0.25





SIMEON IN THE TEMPLE.

Mauritshuis, The Hague.



REMBRANDT.

Published by JOHN WISSELSK. Restaurant, Rijks-Museum.

# SPECIAL BOOKING ARRANGEMENTS.

## CHEAP TICKETS LONDON TO HOLLAND.

(May until and including October).

Cheap Return Tickets are issued every Friday, Saturday and Sunday, during the above period, from Victoria, Holborn Viaduct, St. Paul's and Herne Hill Stations, by the 9.42 a.m. day service to the following towns:



|  | Return fares. |            |
|--|---------------|------------|
|  | 1st class.    | 2nd class. |
|  | £ s. d.       | £ s. d.    |
| AMSTERDAM (via Utrecht,<br>or Gouda, or Haarlem) . . . . . | 1. 17. 1      | 1. 5. 6    |
| ARNHEM . . . . .   | 1. 18. 2      | 1. 6. 5    |
| THE HAGUE (via Delft). . . . .                             | 1. 12. 10     | 1. 2. 5    |
| ROTTERDAM . . . . .  | 1. 11. 6      | 1. 0. 1    |
| UTRECHT . . . . .  | 1. 16. 7      | 1. 5. 4    |
| SCHEVENINGEN (via Delft) . . . . .                         | 1. 13. 3      | 1. 2. 8    |

These tickets are available to return any day within eight days of the date of issue, by the DAY STEAMER only. Hand Luggage only allowed free.

## CIRCULAR TOURIST TICKETS. (All the year round).

Cheap Circular Tickets (Rundreisebillets) are also issued through Holland, Germany, Austria, Hungary, Belgium, France, Switzerland, Italy, Denmark, Sweden and Norway. These tickets can be supplied by the Enquiry and Booking Offices of the Queenboro' Flushing Route, 33 Cockspur Street, London, S.W., and Electra House, Finsbury Pavement, Moorgate, London, E.C.

THE DESCENT FROM THE CROSS.

Pinakothek, Munich.



RI MERANDT.

Published by J. J. P. WISSELSK, Restaurator, Rijks-Museum.

The International Galleries

-- OF

# Antiquities & Works of Art

Established 1773 - - - - - Established 1773.

*Deveyors to H.H. The Princess of Reuss, Duchess of Saxony.*

## A. J. SPIJER & SON

*Kalverstraat 10 -- Amsterdam.*

---

Antiquities - Curiosities - Old Furniture - Old China  
Old Delftware - Old Silver - Old Tapestries - Clocks

ETC. ETC.

THE ANATOMICAL LESSON OF Dr. TULP.

Mauritshuis, The Hague.



REMBRANDT.

Published by JOHN WESSELINK, Restaurant, Rijks-Museum.

RESTAURANT IN THE MUSEUM.

MODERATE PRICES.



SEPARATE ROOM FOR LADIES.

PECULIAR "RATHSKELLER" BUILT IN OLD DUTCH STYLE.

Managed by JOHN WESSELINK.

PORTRAIT OF THE PAINTER.

Mauritsbuus, The Hague.



REMBRANDT.

Published by JOHN WISSLEINK, Restaurator, Rijks-Museum.



„De  
Zaanlandsche  
Zilversmederij”  
G. SCHOORL.

AMSTERDAM,  
Kalverstraat 51.

DEN HAAG,  
Spuistraat 62.

The best place to buy the best  
Reproductions of old Dutch  
Silver.

Made after real old Dessins.

LIEGE 1905.

Diplôme d'Honneur.

MILANO 1906.

Diplôme d'Honneur.

Own Manufactureplace.



THE PAINTER AND HIS WIFE.

Dresden.



REMBRANDT.

Published by J. N. WISSELINK, Restaurant, Rijks-Museum.



Court Purveyor.

# Old Holland

*Galleries of Antiquities .. ..  
.. .. and Works of Art.*

---

## ETIENNE DELAUNOY

**172-174 Kalverstraat - Amsterdam.**

INTERIOR'S DECORATOR.

---

Large Collection of antique oak and marqueterie furniture. China old Delft ware, old Silver and brass ware, hall clocks tapistries, old Pictures etc.

THE NIGHTWATCH.

Nat. Museum, Amsterdam.



REMBRANDT.

Published by JOHN WESSELINK, Restaurant, Rijks-Museum.

# LEVERT & Co

(VAN OUVDS  
IN DE WILDEMAN.)

Old  
Geneva.

Finest  
Liqueurs.

Elixer  
Longae  
Vitae.



LIKEVRSTOKERIJ EN WIJNKOOPERIJ  
NIEUWENDIJK 136 - 140  
AMSTERDAM.

Wine  
Merchants.

Wholesale.

Export.



THE SYNDICS OF THE CLOTHHALL.

Nat. Museum, Amsterdam



REMBRANDT.

Published by JOHN WESSELINK, Restaurant, Rijks-Museum.

ERVEN LUCAS BOLS



ENTRANCE TO THE OFFICE.  
AMSTERDAM.

**Bols'**  
fine Dutch Liqueurs  
AND  
Very old Gin.

ON SALE  
32 KALVERSTRAAT  
AMSTERDAM.

THE JEWISH BRIDE.

Nat. Museum, Amsterdam.



REMBRANDT.

Published by JOHN WESSELINK, Restaurant, Rijks-Museum.

Alkmaar is the most important Cheese market in the world.

The warehouses of  
**A. HENNEMAN**  
ALKMAAR,  
are on the Cheese market Nr. 50.

Strangers are invited to pay a visit a market day (Friday).

Telegram-Adres:  
'HENNEMAN-ALKMAAR.



EXPORTATEUR DE FROMAGE

Adresse-Telegraphique: HENNEMAN ALKMAAR.

CHEESE EXPORTER

Cable-address: HENNEMAN ALKMAAR.

EDAMER & GOUDA KAESE

Telegramm-adresse: HENNEMAN ALKMAAR.

Cheese export to all countries  
of the world.



# THE SEWING SCHOOL.

D. A. C. ARTZ, born 1837, died 1890.



Published by JOHN WESSELINK, Restaurant, Rijks-Museum.

# VARIÉTÉ "FLORA".

AMSTELSTRAAT.

Dir. A. Nöggerath.

EVERY EVENING GRAND SHOWS OF SPECIALITIES.

Prices of admission fl. 1.—, fl. 0.80, fl. 0.53 and fl. 0.30.

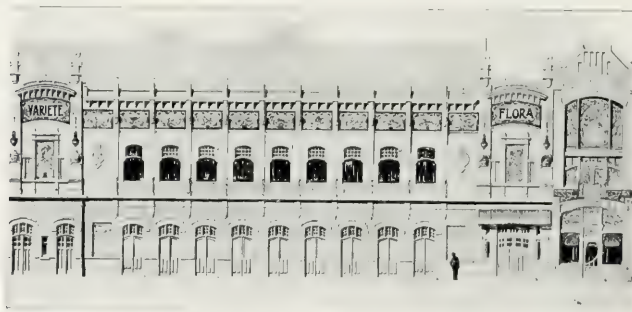

Every Saturday and Sunday from 2-4 o'clock MATINÉE.  
Every Wednesday from 2-4 o'clock CHILDREN- and FAMILIES-SHOW.

WITH THE GRANDPARENTS.

D. A. C. ARTZ, born 1837 died 1890.



Published by JOHN WESSELINK, Restaurant, Rijks-Museum

# AMST. BOEK- EN STEENDRUKKERIJ,

v h ELLERMAN, HARMS & Co.

WARMOESSSTRAAT 147—151.

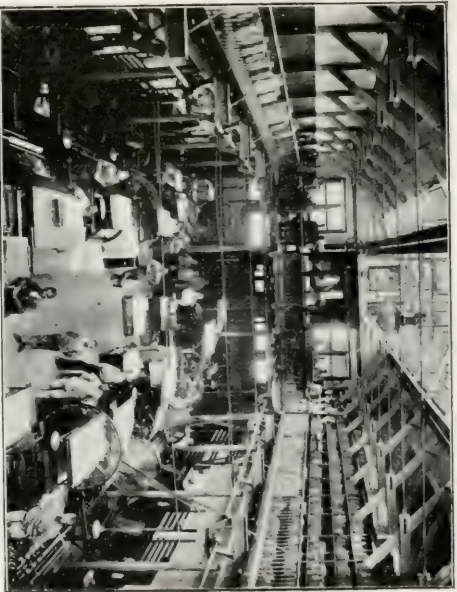

CHIEF PRESSROOM.

SPECIALITY FOR ILLUSTRATION- AND  
COLOURPRINTING.

OLD DUTCH TOWNVIEW.

Enkhuizen



CORNELIS SPRINGER.

Published by JOHN WUSSELINK, Restaurant, Rijks-Museum.



D. A. S C H M I D T,

Speciality first class diamonds.

Kalverstraat 184 - Amsterdam.

HAPPY FAMILY.



J. ISRAËLS.

Published by JOHN WESSELINK, Restaurant, Rijks-Museum.

AMSTERDAM, near „the Amstel-Hotel“ and near  
„the Zoölogical Garden“.

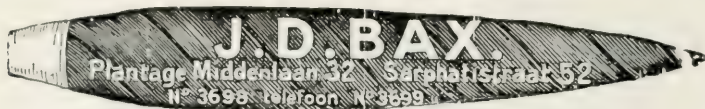

You cannot possibly have a better Dutch Cigar!

---

.....

*500 and more pieces are sent  
Carriage-free to England.*





WOMAN READING,  
Brussels.



NICOLAAS MAÏS, born 1662, died 1703  
Published by Jans Wessels, Restaurant, Rijks-Museum

LARENSCHE  
KUNSTHANDEL  
ART-GALLERIES



VILLA MAUVE  
NEAR THE WIND-MILL  
LAREN N.H.

PERMANENT EXHIBITION OF DUTCH  
PICTURES BY:

E. VAN BEEVER  
A. BRIET  
J. DOOYEWAARD  
F. DEUTMANN  
S. GARF  
F. LANGEVELD  
B. LAGUNA  
A. MAUVE  
WALLY MOES  
TONY OFFERMANS  
SUZE ROBERTSON  
D. SCHULMAN  
JAC. SNOECK  
WILLY SLUITER  
E. VAN DER VEN  
F. WARTENA  
H. J. WOLTER

# LARENSCHE KUNSTHANDEL

VILLA MAUVE

near the Wind-Mill,

## LAREN N. H.

Permanent exhibition of modern  
dutch paintings.

ENTRANCE FEE f 0.25.

Open from 9 A.M. till 5 P.M.

LAREN THE BEAUTIFUL PICTURESQUE  
VILLAGE WHERE A. MAUVE  
LIVED AND CREATED HIS MARVELLOUS PAINTINGS  
IS ONLY FIFTEEN MILES FROM AMSTERDAM  
AND CAN BE REACHED BY TRAIN OR TRAM  
EVERY LITTLE WHILE.

HEATH-VIEW WITH SHEEP.



ANTON MAUVE.

Published by JOHNS WESSELINK, Restaurant, Rijks-Museum.

# HOLLAND RAILWAY

AND

## North-Holland Steamtramway.

---

---

The best route for comfortable travelling to the centre of the charming and interesting dutch scenery in Holland, including the beautiful trip to **Broek, Marken, Volendam**, and other „dead city's of the Zuyderzee”, with the NORTH-HOLLAND TRAMWAY'S STEAMERS, TRAINS, MOTORS AND SAILINGBOATS.

Ask for: the Holland Railway's **special summer tickets** at reduced fares, issued at all stations and at the inquiry offices at

**AMSTERDAM.** 80 Leidschestraat.

65-67 Rokin.

**THE HAGUE.** 23 Groenmarkt.

**SCHEVENINGEN.** Kurhaus Station.

**ROTTERDAM.** 5 Gelderschedade.

**LEIDEN.** 100 Bredestraat.

**NIMEGEN.** 6 Kannenmarkt.

and the **circular tours** of the NORTH HOLLAND TRAMWAY, equally issued at the HOLLAND RAILWAY'S inquiry offices, at Cook's offices and on **the Landing stage** of the TRAMWAY COMPANY in front of the CENTRAL RAILWAY STATION, AMSTERDAM.





INTERIOR.



G. HER BORG.  
Published by JOHN WISSLUK, Restaurant, Rijksmuseum

## Netherland State Railways

and

## Royal Flushing Mail Route

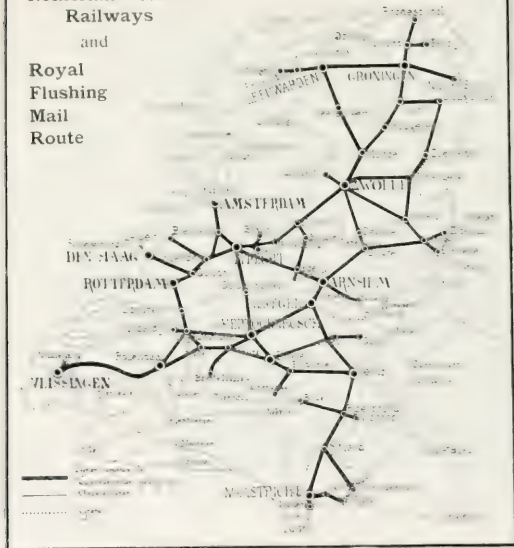

## HOW TO TRAVEL IN HOLLAND.

The cheapest and quickest way to see Holland is by taking the lines of the Netherland State Railways.

Through (corridor) trains to Germany via Emmerich.

Through (international) carriages to all principal places in Europe.

Dining and sleeping cars etc.

Ask for special excursion tickets (only during summer time).

Do not decide, which route you are going to take, before you have asked for further particulars at the

### Tourist Office,

Broadway 407-409, NEW-YORK  
and at the:

### Enquiry and booking offices,

33 Cockspurstreet,  
Trafalgar Square, LONDON.  
Finsbury Pavement Moorgate, LONDON.

AMSTERDAM  
Heerengracht (Raadhuisstr.) Teleph. 2727.

ROTTERDAM:  
Noordblaak 91. Teleph. 1255.

THE HAGUE:  
Plaats 10. Teleph. 2230.

SCHEVENINGEN:  
Kurhaus Gallery. Teleph. 1711.



DANIEL'S VISION.

Berlin.



REMBRANDT.

Published by JOHN WESSLIJK, Restaurator, Rijks-Museum.

OLD DUTCH ROOM A 1650



A. J. SPIJER & SON -- KALVERSTRAAT 10 -- AMSTERDAM.

THE DISCIPLES AT EMMAEUS.

Louvre, Paris.



REMBRANDT.

Published by JOHN WESSELINK, Restaurant, Rijks-Museum.

Mij. voor Meel- en Broodfabrieken.  
Opgericht anno 1856.



**ORANJE BROOD**

HET FINESTE BROOD  
verpakt 16 cent.

AFD. LUXE-BAKKERIJ.

**VUZELGRACHT**

TELEFOON 1296

**Extra Tarwebloem**  
voor de fijne keuken.



( Pakje van ½ kilo gr. f0 12 )

MIJ VOOR MEEL EN BROODFABRIEKEN.

**VIJZELGRACHT 25.**

THE ANATOMICAL LESSON OF PROF. JOAN DIEPMAN.



REMBRANDT.

Published by JOHN WESSELINK, Restaurant, Rijks-Museum.



## „Old Holland Stores”

Damrak 75 - Amsterdam.

Manager P. C. PAERELS

Interior's Decorator.



Old style and imitation artificial Carved works, Copper and Brassware, Silverwares, China-Delftware, Glassware, Pewter, Old Persian Carpets, etc. etc.

Establishment for the Manufacture  
of Old Dutch Sculpture

—••• Telephone 7261. •••—

ISAAC GIVING HIS BLESSING TO JACOB.

Nat. Museum, Amsterdam.



GOVERT FLINK, Born 1615 Died 1690.

Published by JOHN WESSELINK, Restaurant, Rijks-Museum



# Larensche Kunsthandel,

AMSTERDAM-branch.

495 HEERENGRACHT

near museum SIX.

**Permanent exhibition of modern  
dutch paintings.**

Entrance fee f 0,50.

**Open from 9 A.M. till 5 P.M.**

No newly built exhibition-hall could equal the quiet dignity of these four high, stately apartments, where it is true, paintings are on show, but so unobtrusively that the visitor fancies himself to be the guest of a prominent art-collector.



**EVENING CLASS.**

Nat. Museum Amsterdam.



**GERARD DOU.**

Published by JOHN WISSLUK, Restaurant, Rijks-Museum.



Firma J. A. HOETING,

*HOF-JUWELIER.*

AMSTERDAM.

Magazijn: KALVERSTRAAT 194.

DIAMANT, PAARLEN  
EN  
GULDEN WERKEN.

GOUDEN MEDAILLE. Internationale Tentoonstelling Brussel 1897.

Telefoon:  
No. 1992 en No. 2291.

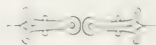

Telegram-Adres:  
HOETING-AMSTERDAM.

THE JESTER (Orig. in Paris).

Old copie, Nat. Museum Amsterdam.



FRANS HALS.

Published by JOHN WISSELSK, Restaurant Rijksmuseum

CAFÉ-RESTAURANT IN THE MUSEUM.

MODERATE PRICES.



SEPARATE ROOM FOR LADIES.

PECULIAR „RATHSKELLER” BUILT IN OLD DUTCH STYLE.

Managed by JOHN WISSELINK.

THE PEASANT'S HOSTELRY.

Mauritshuis, The Hague.



A. VAN OSTADE.

Published by JOHN WISSLIJK, Restaurant, Rijks-Museum.



# Rembrandt-Theater.

Rembrandtplein 19, Amsterdam.



IEDEREN AVOND:

**Opera en Operette ::  
:: :: Voorstellingen.**

**Aanvang 8 uur.**

PRIJZEN DER PLAATSEN:

M. Loge *f* 2.10. Zij Loge *f* 1.57½. Stalles *f* 1.57½.  
Faut. a. d. Loge *f* 1.05. Parquet *f* 1.05. Parterre *f* 0.80.  
Frontbalcon *f* 0.60. Zijbalcon *f* 0.50. Middengalerij  
*f* 0.35. Zijgalerij *f* 0.25.

IEDEREN ZATERDAG EN ZONDAG

TEN 2 URE:

**:: Matinée. ::**

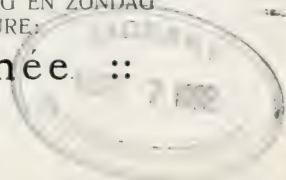

THE CANNON SHOT.

Nat. Museum, Amsterdam.



WILLEM VAN DE VELDE, Born 1655, Died 1707,  
Published by JOHN WUSSELPUSK, Restaurator, Rijks-Museum.

THE OLD HOUSE STILL EXISTING IN WHICH

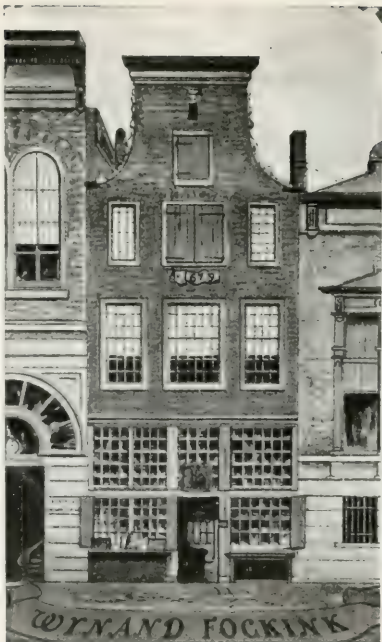

A. 1670

THE BUSINESS WAS STARTED

Wijnand  
**Fockink**

AMSTERDAM,

Pijlsteeg near Damstraat.

---

DISTILLER

OF

Genuine Dutch Liqueurs

Curaçao orange, white,  
sweet or dry.

Purveyor by spec. appointment to  
H. M. the Queen of the Netherlands  
and several other Courts of Europe.



FÊTE ON BOARD THE YACHTS.

Nat. Museum, Amsterdam. ("Admiraalzetten")



JOHANNES VAN DE CAPELLE.

Published by JOHN WESSELINK, Restaurant, Riks-Museum.

# CAFÉ-RESTAURANT IN THE RIJKS-MUSEUM.

---

Visitors of the **RIJKS-MUSEUM** will find in the Café-Restaurant a good opportunity for  
**Dinners and first choice refreshments.**

*GARDEN AND DINING-ROOMS.*    ❀   ❀   ❀   ❀   ❀  
❀   ❀   ❀   ❀   ❀   ❀   *SPECIAL ROOM FOR LADIES!*

FRENCH, ENGLISH AND GERMAN SPOKEN.

The Duke of Edinburgh, the Princess of Waldeck, Princess Pauline of Bentheim, the Sultan of Siak and the Infante of Spanien dined in this Restaurant while visiting the Museum.

JOHN WESSELINK,  
MANAGER.

THE FEAST OF ST. NICHOLAS.

Nat. Museum, Amsterdam.



JAN STEEN.

Published by JOHNS WISSETINK, Restaurant, Rijks-Museum.

MAISON ARTZ

LANGE VIJVERBERG 14.



THE HAGUE.



Dealers in :- :- :-  
:- Modern Dutch Art

Oilpaintings.

Watercolors.

Open daily from 10—5  
(except Sundays).

Visitors cordially invited.

THE JOLLY TOPER.

Nat. Museum, Amsterdam.



FRANS HALS.

Published by JOHN WISSLEINK, Restaurant, Rijks-Museum.



Purveyors to the Court

**FRANS BUFFA & SONS**

**ART DEALERS**

39 KALVERSTRAAT, AMSTERDAM.

---

**PERMANENT EXHIBITION**

OF

**PAINTINGS & WATERCOLORS**

by first class Dutch Masters and the Barbizon school.

---

PUBLISHERS AND DEALERS OF ETCHINGS, ENGRAVINGS, COLORED PRINTS.

ORIGINAL ETCHINGS BY THE LEADING MASTERS.

THE QUACK.

Nat. Museum, Amsterdam



JAN STEEN.

Published by JOHN WESSELINK, Restaurant, Rijks-Museum.

GEORGE W. VAN BIENE,

Amstel 7,

AMSTERDAM.

FABRIEK VAN

RECLAME- EN TOEGIFTARTIKELEN.

*Specialiteit in:*



Show-Cards  
Kalenders  
Chromo's  
Majolica



Sluitzegels  
(Rijksleverancier)  
Muurborden  
Aschbakjes



Stoom- Boek- Steen- en Theater-Drukkerij.



THE WAITING ROOM.

Gallery Lichtenstein, Vienna.



ANTON PALAMEDSZ, Born about 1600. Died 1673.

Published by JOHN WESSELINK, Restaurator, Rijks-Museum.

# GEBROEDERS KOCH

158 KALVERSTRAAT  
AMSTERDAM.

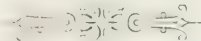

11 HOOGSTRAAT  
THE HAGUE.

DEALERS \* IN \* FINE \* ART.

Established 1850.

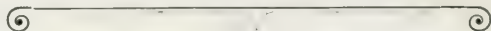

**Watercolours, Etchings, Engravings, Artistic  
Posters, Carbons, etc.**

LARGEST COLLECTION OF PHOTOGRAPHS OF THE WORKS IN HOLLAND GALLERIES.

Ladies and Gentlemen interested in the Dutch fine art are cordially  
invited to inspect our collections.

THE YOUNG BULL.

Mauritshuis, The Hague



PAULUS POTTER, Born 1625, Died 1654.

Published by JOHN WESSELINK Restaurant, Rijks-Museum.

# England and the Continent of Europe

by the

## QUEENBORO'—FLUSHING ROYAL MAIL ROUTE.

Twice daily in both directions (Sundays included).

**DAY and NIGHT Services.**

\*\*\*\*\*

*The Steamers on this route are provided with a wireless telegraph and submarine signal apparatus.*

### **Through Tickets and Luggage Arrangements between London:**

|                           |       |                                    |           |
|---------------------------|-------|------------------------------------|-----------|
| Holborn Viaduct Station ) | City. | Victoria Station (S. E. & C. Ry) - | West End. |
| St. Paul's Station )      |       | Herne Hill Station                 | - South.  |

and most of the principal towns in Middle and Northern Europe, and vice versa.

Tickets and full particulars of the Booking Clerk at the above London Stations; of the own Inquire and Booking Offices of the Route in

London: Electra House, Finsbury Pavement, Moorgate, E. C., and 33, Cockspur Street, Trafalgar Square, S. W.

New-York: 407 409, Broadway.

Berlin: 17 18, Unter den Linden.

**or of any important Tourist Office, and of the Agents.**

# THE FOUR-DAYS' BATTLE.

Mauritshuis, The Hague.



WILLEM VAN DE VELDE, Born 1635, Died 1707.

Published by JOHN WESSELINK, Restaurant, Rijks-Museum



Cocoa  
AND  
Chocolate  
DE JONG  
WORMERVEER  
(HOLLAND).

Ask in the Restaurant of the Rijks-Museum DE JONG'S COCOA, only served.









