







Ex Libris













# REVEILLE

1925

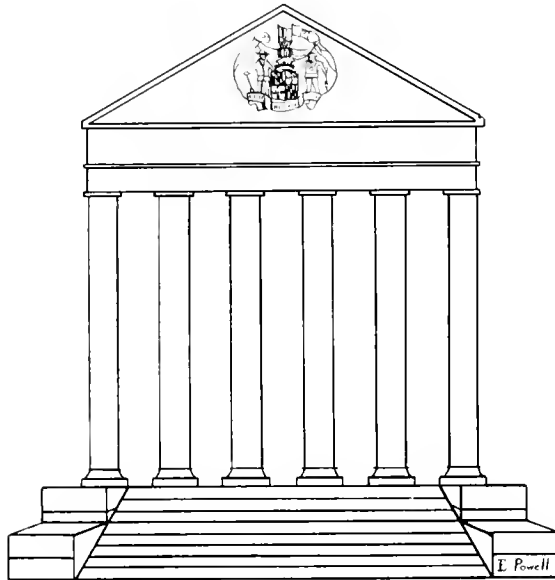

VOLUME XXIV

PUBLISHED

BY THE

JUNIOR CLASS

OF THE

UNIVERSITY of MARYLAND

COLLEGE PARK

Copyright, 1925

BY

J. L. MCGLONE

AND

T. C. KELLEY



## F O R E W O R D

The publishing of a college annual is no easy task. It is sufficiently difficult, even when a long line of precedents exists upon which to base the work; but when a completely new structure, foundation and all, must be erected, the builders are of necessity often filled with despair. Though we who have toiled can now draw long sighs of relief, and vow never again to enter the field of college publications; the fact still remains that we shall always carry tender memories of this academic year: to deny that the associations have been a pleasure would be hypocrisy.

And so, in commending the 1925 REVELLE to its readers, we devoutly pray that they may derive from its pages enjoyment and inspiration to equal or even to exceed that which we have obtained in the compilation.

THE EDITORS

# D e d i c a t e d T o

John M. Dennis

Descendent of a long line of Maryland patriots; himself, an untiring worker for the state and its institutions; a man, risen to great heights in both private and public affairs; and, an able champion of the University of Maryland:

We, the students of the University of Maryland, at College Park, do gratefully and respectfully dedicate this volume of the REVELLE.



JOHN M. DENNIS

# CONTENTS

	PAGES
CAMPUS VIEWS	7-16
THE FACULTY	17-21
IN MEMORIAM	22
SENIORS	23-90
JUNIORS	91-96
SOPHOMORES	97-100
FRESHMEN	101-104
R. O. T. C.	105-109
WINTER SCENES	110
ATHLETICS	111-166
WOMEN'S ATHLETICS	167-173
SNAPSHOTS	174
SOCIAL ACTIVITIES	175-180
STUDENT PUBLICATIONS	181-187
A POEM	188
MUSIC, DRAMA, ORATORY AND DEBATE	189-200
THE CO-EDS	201
CAMPUS COUPLES	202-203
SNAPSHOTS	204
CLUBS	205-224
FRATERNITIES AND SOCIETIES	225-257
SNAPSHOTS	258
FEATURES AND ADS.	259-285

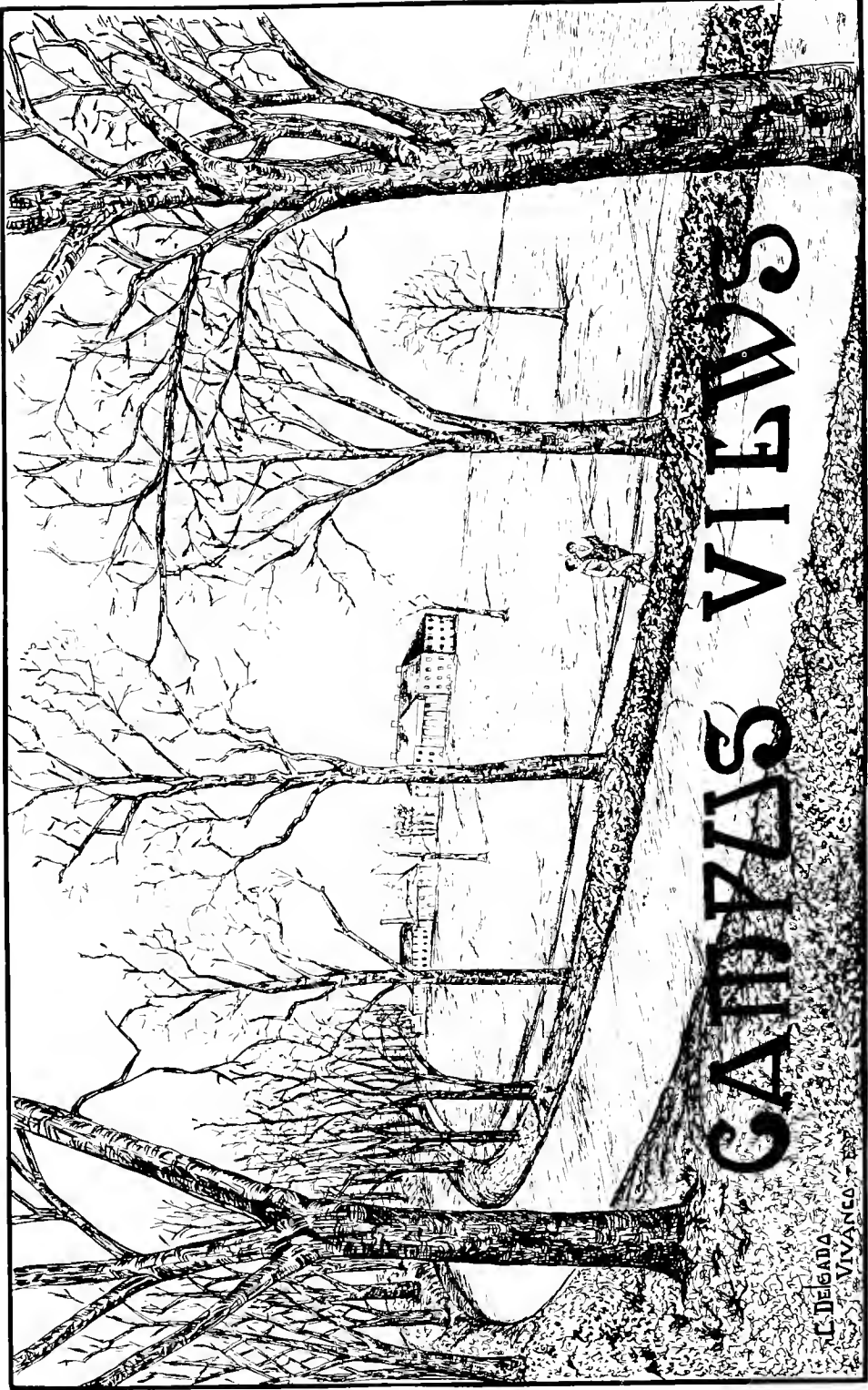

# CAMPUS VIEWS

C. DEBADA  
VIVANCO - 1925

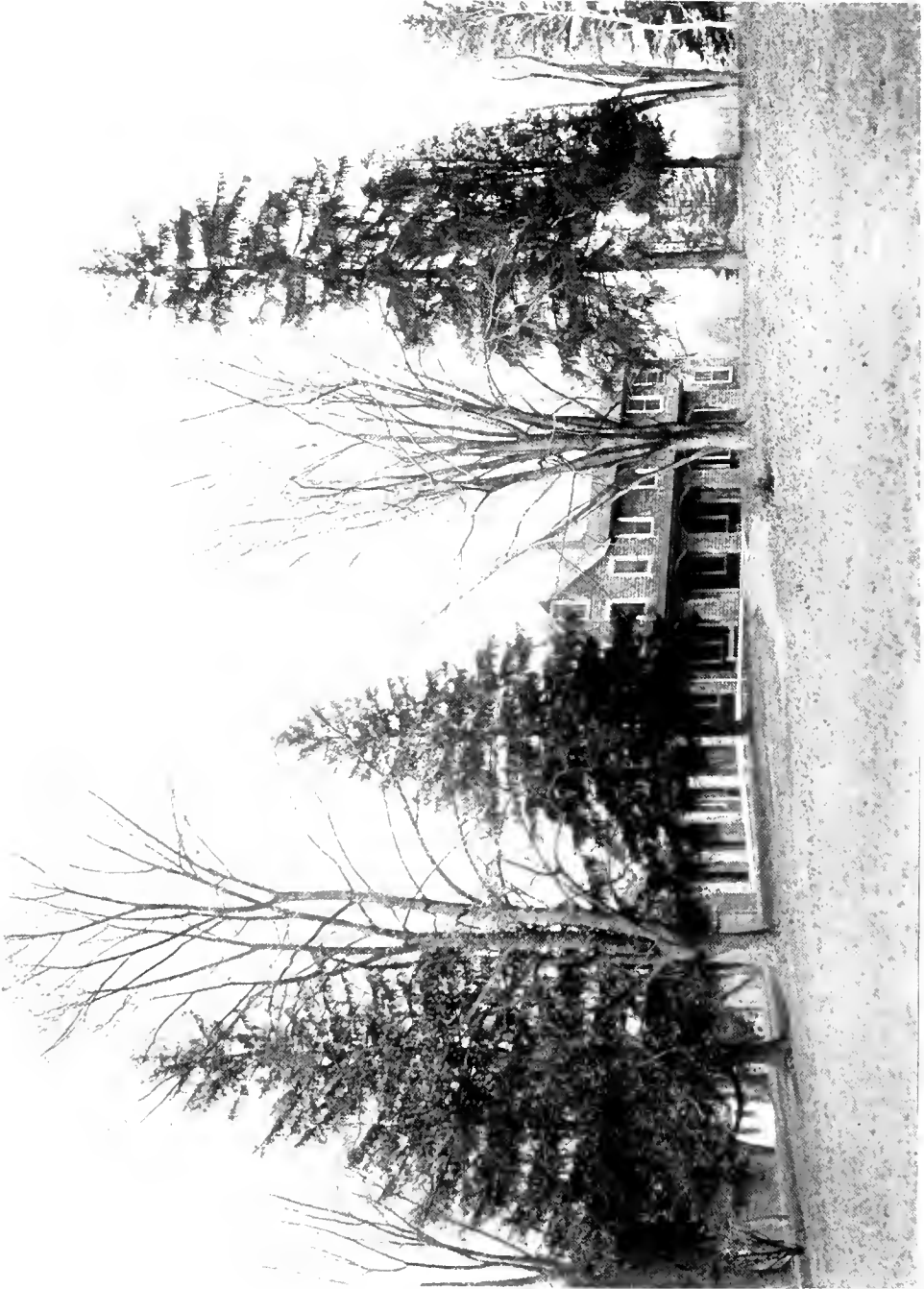

GERNEAUX HALL





MEN'S DORMITORIES

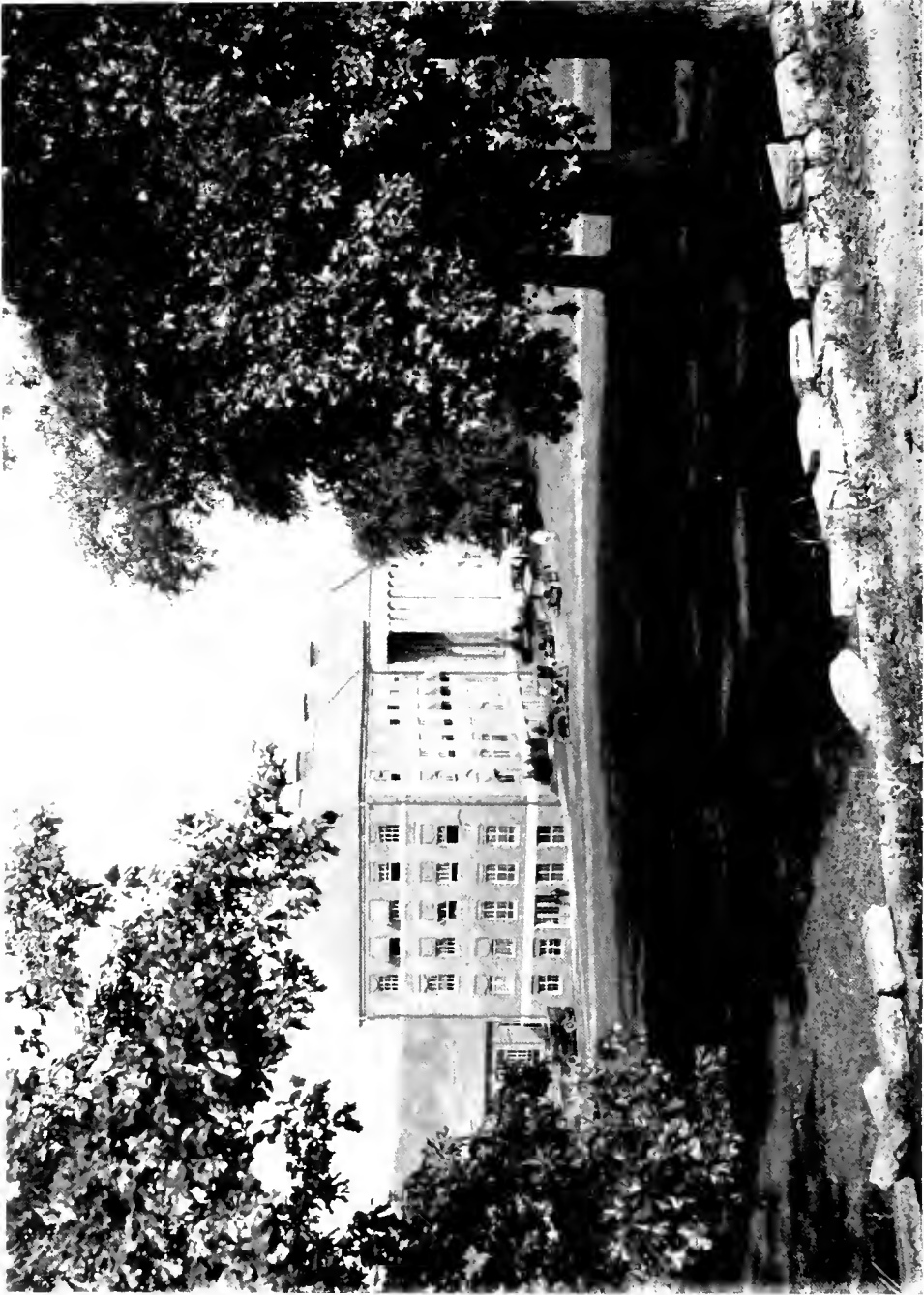

ADMINISTRATION BUILDING



THE ENGINEERING GROUP



THE STADIUM



THE GYMNASIUM



A GLIMPSE THROUGH THE PORTICO



THE OLD ROSSBOURG INN



"MEMORY LANE"





# FACULTY



PRESIDENT ALBERT F. WOODS



**COLLEGE  
DEANS**





Mead



Welsh



# FACULTY

# SNAPS



Fruitt



House



Bomberger



Stamp



Bruce

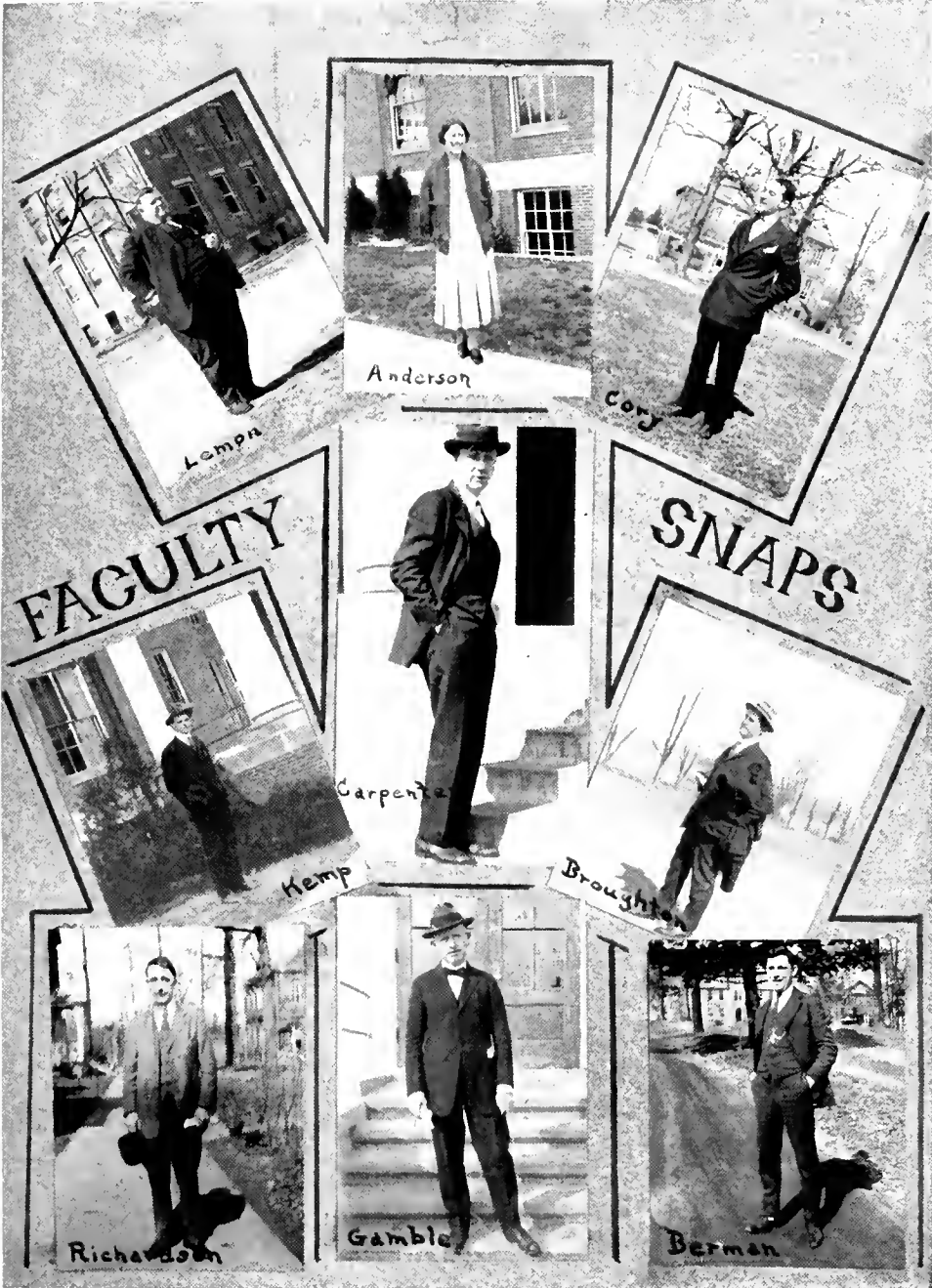

**FACULTY**

**SNAPS**



Lemmon



Anderson



Cory



Carpentier



Broughton

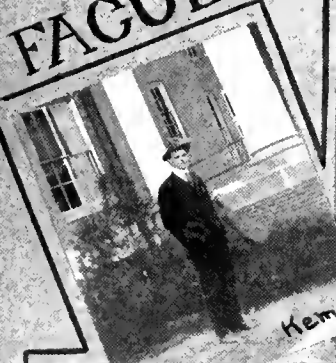

Kemp



Richardson



Gamble

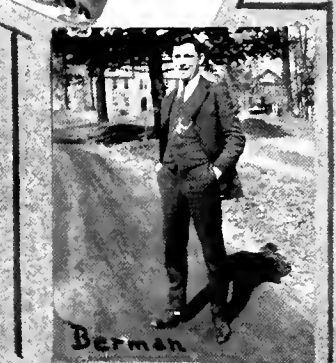

Berman



DR. TOLLAF BERNARD THOMPSON

JOHN CARTER DERICKSON

GEORGE JOHN DIETZ

NERVIN WILLIAM FRIESE

# SENIORS

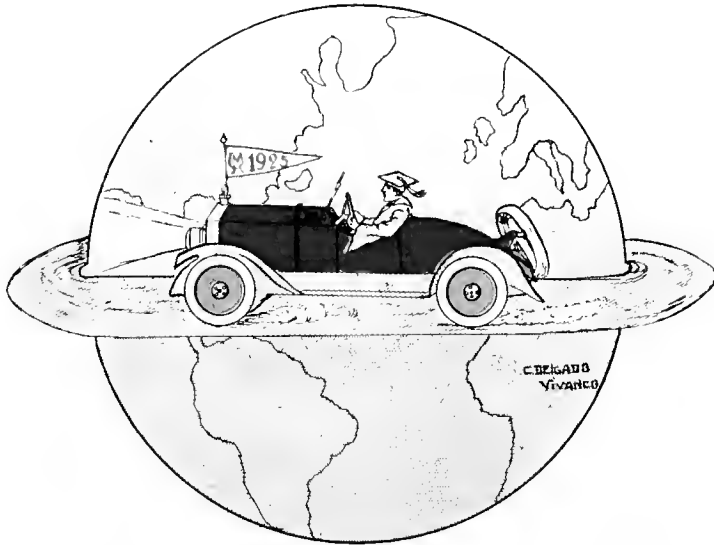



G. PAGE GARDNER, *President*

## Senior Class Officers

Page Gardner.	<i>President</i>
Henry Duke	<i>Vice-President</i>
Minnie Hill	<i>Secretary</i>
Fred Bull	<i>Treasurer</i>
Joseph Burger	<i>Rep. to Ex. Council</i>
Walter Bromley	<i>Sergeant-at-Arms</i>

## History

**I**T was back in the good old days of September, 1921, that the campus surrounding the University of Maryland was brilliantly illuminated by rays of emerald hue. Even old Sol looked perplexed and a dark shadow of awe crossed his brow—wait a minute folks, don't be alarmed! These glaring rays of green were merely the members of the Class of '25. As the days rolled by, the high and mighty Sophomores diligently and tirelessly plied their trade, and within a few weeks they successfully accomplished their desire—that of subduing the Freshmen of '21. We, the innocent victims of circumstance, dutifully obeyed the will of these superior beings and walked submissively to classes with the Sophomore trademarks of "Rat" and "Rabbit" stamped plainly on our once smiling visages.

The month of June came and woe to the "Sophs" for the impossible became possible and we gained our revenge by an overwhelming landslide; we easily pulled our superiors into the muddy waters of the famous old Paint Branch. By the end of our first year at Maryland, it became noticeable that the Class of '25 had some very promising budding athletes, orators, and social leaders.

And so it came to pass that we were full-fledged Sophomores. A few of our '21 classmates had fallen by the wayside but, nevertheless, we still held a goodly number of students. A more scholarly attitude seemed to grasp us. Several of our members proved that they were real athletes. A member of our class received a medal for being the best drilled private and our athletes became prominent in Maryland U's little world of sportdom.

The first two years of our college career seemed to pass by like a flash of lightning and we were Juniors before we realized it. Our prom was a gala affair,



and the first of its kind to be given in the new Ritchie gymnasium. During our third year the University of Maryland gained a strong grip in athletics. Several members from the Class of '25 were among the leaders in the various sports. Girls' basket-ball was inaugurated this year. Four coeds from our class were among those who brought this sport to a success at Maryland. Five of our coeds also held places on the Girls' Rifle Team. All five of these feminine sharpshooters received letters and they are the first women students who have become members of the "M" Club.

Four collegiate years have been stored away in the pleasant corners of our memories. Our little journey is over, and we have arrived at the crossroads on which we begin our lifetime journeys; may happiness and prosperity accompany every member. We wish to express our strongest appreciation to the members of the faculty for their sincere efforts in helping us to reach professional goals.

To the students who follow us, we extend our heartiest congratulations and trust that their days at the grand old Alma Mater shall be as pleasant and beneficial as our college days have been.

THEODORA WILLIS, *Class Historian*



## The "Reveille" Committee

*In charge of the Senior Write-ups*

*College of Agriculture*—Wilton A. Anderson, Richard L. Summerill, and Emanuel F. Zalesak.

*College of Arts and Science*—Minnie M. Hill and Edward A. Scott.

*College of Education*—Elizabeth S. Duvall and G. Page Gardner, *Chairman*.

*College of Engineering*—Carlton M. Compher and Theodore J. Vandoren.



**WILTON AMBLER ANDERSON**

**B. S.—Agriculture**

**BRISTOL, TENN.**

**K A**

*Freshman Football, "'20; Freshman Baseball, "'21; Masque and Bauble Club, President, '23, '24, and '25; Vice-President of Class, '21-'22; Student Grange; Y. M. C. A., Treasurer; Rossbourg Club, President; Horticultural Club.*

"**A**NDY" hails from the Sunny South, and, like most Southern gentlemen, he is a great ladies' man. Unfortunately, it is impossible to list his successes in this field along with his other activities; but a careful survey among the fair sex on the campus would reveal astonishing results.

As an athlete, Wilton is rather high; and as president of the dramatic club, he has steered it through its hardest years. Because of his readiness; "Work," rather than "Honor and glory," has largely been "Andy's" lot.

We think it highly fitting that "Andy" Anderson, "the man with the smile," should head this list of college friendships.



**HOWARD REFORD ALDRIDGE**

**B. S.—Engineering**

**MT. SAYAGE, MD.**

**Δ Ψ Ω Φ Μ Φ Κ Φ**

*American Association of Engineers; Masque and Bauble Club; Poe Literary Society; Y. M. C. A.; Honor Court; REVEILLE Staff.*

"**D**IZZY," often known as the "Mt. Savage Fire Brick," in his four years at this institution, has made an enviable record for himself. He is one of his class' honor men, as evidenced by his being a member of the honorary Engineering Fraternity. All of his time has not been devoted to studying, however, as he is a member of the so-called "Lovers' Club," and has often been seen on the campus in company of one of our popular co-eds. This year, "Dizzy" has made himself immortal through his management of the "Feature" features of our revived REVEILLE.



**JOHN HARMON BAKER**

**B. S.—Agriculture  
WINCHESTER, VA.**

A Z

*Basket-ball, "M" (Mng.) '24-'25; Class Treasurer; Captain, R. O. T. C.; REVELLE Staff; Old Dominion Club; Horticultural Club; Rossbourg Club.*

"IF you want a thing done well, do it yourself;" or, there might have been added, get Baker to do it; above all, he is a man to be depended on. "Hiram," while a very quiet fellow, is yet full of tricks; a student, yet a man fond of the ladies.

This year, John has been especially busy as Manager of the Basket-ball Team (in this connection he made a special hit while entertaining our City College friends), as an R. O. T. C. Captain, and as a member of both the business and editorial staffs of the REVELLE.

Needless to say, such a man of ability and good fellowship has made a host of friends during his stay here.

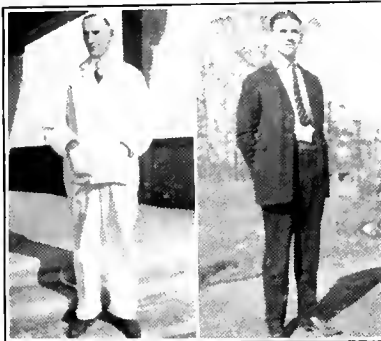

**FRANK BANFIELD  
B. S.—Agriculture  
TAKOMA PARK, MD.**

Γ Α Π

*American Legion; Livestock Club.*

"BANNIE" is another of our World War heroes, and conducts himself as such. Seldom does anyone ever hear much of Frank, but his achievements academically speak for themselves. It is "Bannie's" great delight, and hope to have charge of some large dairy plant, when he graduates this year. With the record that you have already made, Frank, we predict the greatest of success to you in your future work.



**WIRT GRAPER BARTLETT**

**B. S.—Engineering**

WASHINGTON, D. C.

Σ N

*Freshman Football; American Association of Engineers.*

**W**IRT is one of the most consistent workers in our class. There seems to be no end to the amount of work that he can put out and yet it is strange we never see him studying. In fact, most of the time he is presiding over a session of "hot air dispensers," and being a mechanical engineer this, of course, is in his line. He is a wonderful fellow in that he secured a "drag" with everyone with whom he comes in contact, professors included. We hope that this pleasing personality and his hearty grin win him many more friends when he parts from his classmates.



**EDWIN CALEB BAUM**

**B. S.—Engineering**

WASHINGTON, D. C.

Σ N

*Football '21, '22, '23; Track Team '22, '23.*

**A**FTER graduating from Tech. High School "Eddie," or "Millionbucks" as he is commonly if not appropriately called, delayed entering college long enough to serve in the World War. His business ability has been sufficiently pronounced to permit him not only to put himself through college, but to enjoy the luxury of a "business coupe" at the same time—a feat which in itself is no mean accomplishment. His ever present humor and good nature have enabled him to enjoy the performance of his work, which his record shows was well done. And, as we part, we cannot but express the hope that the success he enjoys will be as keen as our enjoyment of having known him.



**HAROLD M. BONNET**  
**B. S.—Agriculture**  
**EAST ST. JOHNSBURY, VT.**

*American Legion.*

**H**AROLD M. BONNET, better known as "Shorty," is one of our future agriculture teachers. He is a strong advocate of matrimony; and no sooner had he lit at the University of Maryland, than he married one of our co-eds!

He is well known to the athlete and his chief ambition is to get "Shorty," Jr. to be a great football star. Loyal to his beliefs, thorough in his work, and full of unbounded energy, he will undoubtedly make as great a success teaching agriculture as he did in putting the Germans to flight.

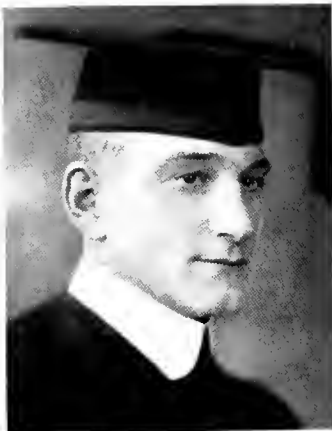

**GEORGE E. BOUIS**  
**B. S.—Agriculture**  
**BALTIMORE, MD.**

*Horticultural Club; Advanced R. O. T. C.; Freshman Football "'21;" Football, '22, '23, '24; Fruit-judging Team.*

**"SLIM,"** in spite of his tall stature, keeps himself well hidden in the Horticultural Building, where he is an industrious student of Pomology. He has been a hard worker, and has a lot of good marks to show for it. As already intimated, we outside of the Horticultural department do not know him very well; but with those who are familiar with this branch, "Slim" is very popular. This year, George is especially to be noted for his work on the Fruit-judging Team.



**CARVILLE BOWEN**  
**B. A.—Arts and Science**  
 HYATTSVILLE, MD.

Σ Φ Σ, Φ Κ Φ

*Masque and Banble Club; New Mercer Literary Society; Rossbourg Club.*

**C**ARVILLE came to us as a sophomore after having spent his freshman year at Johns Hopkins registered in the college of Engineering. Since coming to Maryland he has been specializing in commercial courses and has done splendid work during his three years here. Aside from his academic work he takes a great interest in Dramatics and Public Speaking and has shown exceptional ability along both lines.

A few years ago Carville's happy thought (for a memory book) was "variety is the spice of life," now—it is "variety used to be the spice of life." We wonder why? Carville, may you have every bit of happiness and success possible in future years.



**WALTER L. BOWERS**  
**B. A.—Education**  
 HAGERSTOWN, MD.

*American Association of Engineers; Honor Court; Economics Club.*

**W**ALTER is a shining light in mathematics; he veritably revels in all that "Doc Tolly" can give him, so they say—we, the authors, are not of such stuff made. "Bub" is a man of few words; but he has an analytical ability to solve campus political complexities that would startle the most shrewd of politicians.



**JOHN BOWIE, JR.**  
**B. S.—Engineering**  
 ANNAPOLIS JUNCTION, MD.  
 Δ M

*American Association of Engineers; Episcopal Club, President; Y. M. C. A.*

"BIG" JOHN BOWIE, the pride of Anne Arundel County, set out in hot pursuit of knowledge in the fall of 1921. Having lived and consequently worked on a farm for some years, he decided he would not be a farmer, but an engineer instead, and the past four years have shown that he chose wisely. John has all the qualities that a good engineer should possess. He is one of those big outdoor men who picks out what he wants and goes after it, with all his mind, soul and strength, and gets it one hundred times out of every hundred.

So here's to you, John; may you continue to get what you go after, and may fortune smile on you as you go out to practice your profession in the wide, wide world.



**MERRIL LEROY BOWSER**  
**B. S.—Engineering**  
 KITTANNING, PA.  
 N Σ O

*American Association of Engineers; Rifle Team, Captain; Rifle Club, President; Rosshourg Club; Y. M. C. A.; REVELLE Staff; Scabbard and Blade.*

"BOZO," while somewhat diminutive of size, has proven himself capable of big things by his record here at school. Witness the list of activities above! Yet, despite his numerous activities, he has found time to enjoy a bit of the social phase of life, and for the benefit of those who may be in doubt, he really lives in College Park and just visits in Washington.

He is conscientious in all that he undertakes and, if past performance is any criterion, he should be highly successful in the field of Mechanical Engineering.



**WALTER DAVIS BROMLEY**

**B. S.—Agriculture**

**POCOMOKE CITY, MD.**

**Δ Ψ Ω, Α Ζ**

*Football, "M" '22, "M" '23, "M" '24; President of Student Body; Student Executive Committee; Inter-Fraternity Council, President; Y. M. C. A., President; Student Grange; Public Speaking Club; Livestock Club; Poe Literary Society; Bible Class; Council of Oratory and Debate.*

"**B**ROMO" or "Walt" is more generally known than any member of our student body. He holds the biggest list of activities, and is the president in many. He is perhaps the foremost leader that the University will ever know. Both on the football field and in organization activities "Bromo" is a man to be counted on. All of this has endeared "Walt" to the heart of every Marylander.

Nor has "Bromo" been forced to neglect studies entirely: please take notice of his Alpha Zeta membership.



**NELLIE BUCKLEY**

**Education**

**MT. RANIER, MD.**

**K Ξ**

*Home Economics Club; Women's Student Government Association, Vice-President; Y. W. C. A.; New Mercer Literary Society; Basket-ball.*

**F**OR four years Nellie, although a "day-dodger," has been one of the staunchest supporters of her class and has taken an active part in the organizations of which she is a member.

One reason why Nellie has so many friends is the fact that she has such a genial disposition and is always ready with a remarkably contagious smile for everyone. Her popularity with all the girls was shown when she was elected vice-president of the Women's Student Government Association in her senior year.

If you want a good friend—page Nellie!





**HORACE DILWORTH BUCKMAN**

**B. S.—Agriculture**

**ACCOTINK, VA.**

Φ K Φ

*Track, "M" '24; Cross Country, "M" '22, "M" '23, "M," Captain '24; Old Dominion Club, President; Livestock Club; Student Grange; Diamondback Staff.*

**H**ORACE is a true friend, a good student, and a star in Cross Country and Track. "Buck's" work in Cross Country has done much to advance the sport at Maryland and his ability on the track in the distance events has brought honor both to the school and to himself. He is majoring in Animal Husbandry and expects to do some real sure "nuff" farming at Accotink, Virginia after receiving his B.S. degree. His many sterling qualities insure him success. Good luck to you "Buck."



**FRED LOGAN BULL**

**B. S.—Agriculture**

**POCOMOKE CITY, MD.**

Δ Ψ Ω, Α Ζ

*Student Grange, Treasurer; Poe Literary Society; Bible Class, Secretary-Treasurer; REVELLE Staff; Class Treasurer; Treasurer of Student Body.*



**P**OCOMOKE CITY should be mighty proud to boast of a man like Fred, who is quiet, unassuming, and the most conscientious member of the class. His striking personality, revealing a strong character and other such desirable qualities, as thoughtfulness, generosity, and broadmindedness, have made him a real friend to every Maryland student. His "one failing" is "the co-eds," with whom he is extremely popular. Although Fred was an active member of almost every student organization, an officer of many, and never too busy to help others, he made a splendid scholastic record, being elected to Alpha Zeta in his Junior year.



**JOSEPH C. BURGER**  
**B. A.—Arts and Science**  
 WASHINGTON, D. C.

K A

*Football, "M" '22, "M" '23, "M" '24; Basket-ball, "M" '23-'24, "M" '24-'25; Scabbard and Blade; Cadet Major, R. O. T. C.; Lacrosse, "M" '23, "M" '24, "M" Captain '25; Student Executive Council; Rossbourg Club.*

“**J**OE” is another of our really popular men; and deservedly so. He is one of those clean-cut fellows who make wonderful athletes and who are all-around credits to their Alma Mater. Through his many accomplishments and his magnetic personality he has won for himself a place of high esteem. Playing a prominent part in three branches of athletics, he has always proved himself to be a clean player and a good sport. In spite of his athletic activities, “Joe” has found time to take active part in student affairs, and to lead the R. O. T. C. Unit.

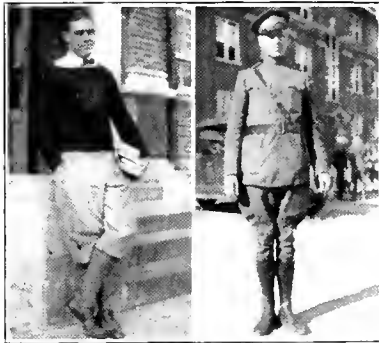

**DOUGLAS DAVIS BURNSIDE**

**B. S.—Engineering**  
 WASHINGTON, D. C.

B Θ Φ, Φ M

*Glee Club, Assistant Manager '23, '25, President '25; Freshman Rifle Team; Opera Club.*

“**D**OUG,” another of our class to obtain the prized commission of Captain in the R. O. T. C., was not behind the door when honors were passed around. He received the best drilled soldier’s medal in '23 and the prize for the highest military class average in '22. It is hard to realize how he kept his mind off of automobile engines long enough to accomplish all this, and if this subject does not go to his brain, we expect big things from him as an engineer in the automotive field.



**CHARLES CHRISTOPHER CASTELLA**

**B. S.—Engineering**

RIVERDALE, MD.

Δ M, Φ M, Φ K Φ

*Rosshourg Club; American Association of Engineers; Latin-American Club; Public Speaking Club.*

"**C**HARLEY my boy" has literally covered himself with honors during his four years here at Maryland. After graduating at the Hyattsville High School he entered the Engineering College in which he has been an honor man all four years, maintaining an exceptionally high average. He has shown marked ability in the Military field also, having attained the rank of First Lieutenant in the R. O. T. C. Naturally a likeable as well as a gifted chap, he has made many friends, all of whom anticipate big things from him in the years to come. May the future hold only the best for you, boy!

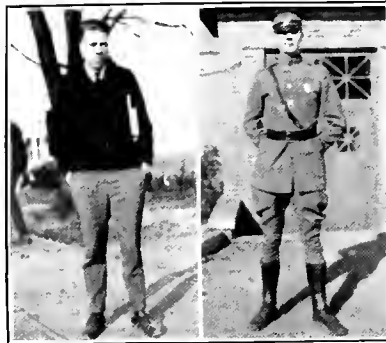

**FRANCIS P. CLUFF**

**B. S.—Agriculture**

POCOMOKE CITY, MD.

*"Diamondback" Staff; Rosshourg Club.*

"**F**RANCE" is another of our "Pocomoke Flashers." He entered a bashful boy in '21, but, though he has lost weight while here he is not the shy fellow he was. But "Cluffy" is not a big-noise maker; hard work and a tremendous interest at Hyattsville will account for this, though. Those of us who know him well, like him well.



**ROSCOE ZACHARIAS COBLENTZ**

**B. S.—Agriculture**

**MIDDLETOWN, MD.**

*Glee Club; Chorus; Band; Student Grange; Bible Class; Y. M. C. A.; Livestock Club; Poe Literary Society.*

**H**S is evidenced by the length and nature of "Zack's" activities list, he is a stalwart among the supporters of the extra-curricular activities. For four years he has been more than faithful to the Glee Club, his chief line of endeavor. Perhaps his other greatest interest while at Maryland has been in his practice teaching. A quiet, working chap; he should make a good teacher.



**GRACE COE**

**B. A.—Arts and Science**

**BERLIN, MD.**

**A O II**

*Le Cercle Francais, President; Y. W. C. A.; Opera Club; Chorus; Poe Literary Society; Girls' Rifle Team, "M."*

**G**RACE comes from the "Eastern Sho'"; but she has the high honor of graduating in three years. Grace, a typical "Sweet girl graduate" has done splendid work along both academic and extra-curricular activities. Grace's hobby is French; as is fittingly evidenced by her presidency of the French Club. A host of good wishes will follow Grace from her many University friends, wherever she goes.



**STANTON JOSEPH COLLINS**

**B. S.—Engineering**  
SPARROWS POINT, MD.

Δ Σ Φ

*Freshman Football, '21.*

"**J**IGGS" and "Rip" seem to be the most commonly used of his numerous nick-names. In any event, and despite which appellation you may prefer, you'll have to admit that a man with such a countenance is bound to be a success. Most of his time here has been spent in work—hard work and plenty of it—but he found time to earn his numerals in football during his Freshman year.

"Jiggs" will start out holding in high esteem his degree in Mechanical Engineering. We are of the opinion that it will be a fortunate concern which acquires his services, for he has the "makin's" of a splendid engineer.

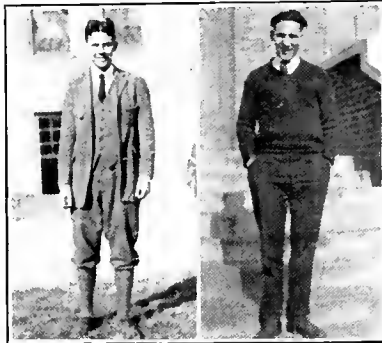

**CARLTON MICHAEL COMPIER**

**B. S.—Engineering**

DOUBS, MD.

Δ Ψ Ω, F A H

*Cross Country, "M" Captain '22, "M" '24; Track "M" '22, "M" '24, "M" '25; American Association of Engineers; American Legion; Senior Write-up Committee.*

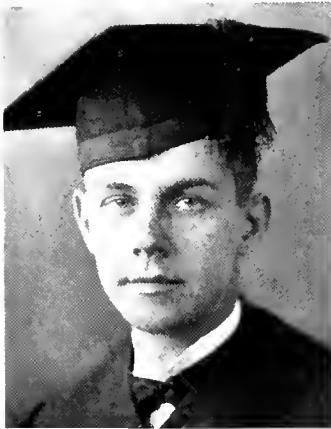

"**C**OMPILER" is a splendid example of what grit and stick-to-it-iveness will accomplish. After graduating from Frederick High School he entered Maryland in 1920, but lost the year of 1923 because, so we understand, he didn't get back from his honeymoon in time to attend classes. Re-entering in 1924, he "carried on" from where he had stopped, and has established an enviable record as a gentleman, a scholar, and an athlete. Naturally, long associations are conducive to good friendships, doubly so where a man of Compier's calibre is concerned; so we regret having to part. Here's wishing you the best o' luck, boy!



**ULPIANO CORONEL ZEVALLOS**

**B. S.—Engineering**

QUAYAQUIL, ECUADOR, S. A.

Φ M, Φ K Φ

*Latin-American Club, President; American Association of Engineers.*

**C**ORONEL came a long way to complete his education, and after looking over the various colleges, chose the University of Maryland to be his Alma Mater. We believe his selection has been a wise one. Coronel has been a brilliant student, being one of the honor men all four years. He has been prominent in various social activities, usually managing to attend and still be prepared to help us less fortunate ones when called upon to recite next morning. We are certain he will prove to be a credit to the University when he returns to South America, and hope his reputation as a civil engineer will reach far and wide over his fair land to the south.

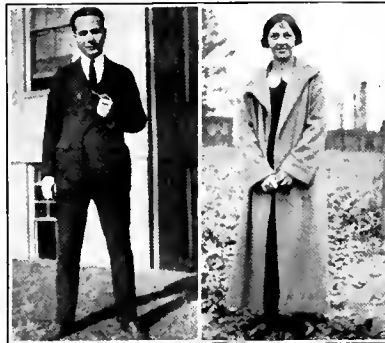

**ALICE CUSHMAN**

**B. S.—Education**

TAKOMA PARK, MD.

A O H

*Y. W. C. A., President; Home Economics Club; New Mercer Literary Society; Chorus; Student Grange.*

**A**LICE came to Maryland from George Washington University in her Junior year and entered into the spirit of the Class of '25 immediately. She is very interested in questions involving Home Economics and has been active in the Home Economics Club for two years. The Y. W. C. A. has found a very able leader in Alice, and has obtained many good ideas from her association with that organization during her two years here.

In her Junior year Alice was a member of the New Mercer Literary Society Debating Team and was one of the first girls to take part in the annual inter-society debate.



**WALKER MYRICK DAWSON**

**B. S.—Agriculture**

Φ K Φ

*Chess Club; Poe Literary Society; Student Grange; Livestock Club; Y. M. C. A.*

**W**ALKER and his trusty Ford have been one of the campus landmarks for the last four years. During his whole time he has been active in a quiet way, both in studies and in student affairs. Knowing Dawson as we do, we have much reason to suspect that his "B.S." is only a starter to nobler letters.

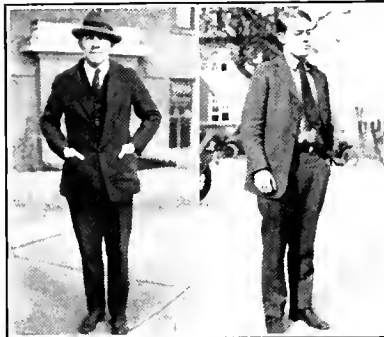

**WILLIAM AUGUSTIN DeCAUNDRY**

**B. S.—Engineering**

**BALTIMORE, MD.**

Δ M, Σ Δ Η

*Rossbourg Club; New Mercer Literary Society; American Association of Engineers; Latin-American Club; Y. M. C. A.*

**W**ILLIAM entered the Engineering school late in the fall of 1921 and immediately set out to become a famous engineer. From the beginning he has appeared as a Venus among the stars of our mathematical constellation. "Will" has made quite a few discoveries in the Engineering field, not the least of which is his famous movable turning point. "Will" is a hard worker, a good student, and a fine fellow, and we wish him all the success in the world in his future life.

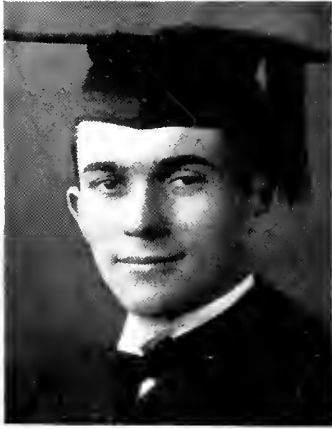

**VIRGIL O. DOLLY**

**B. S. —Education**

**FLINTSTONE, MD.**

**Σ Τ Ω, Α Ζ**

*Student Grange; New Mercer Literary Society; Junior Prom Committee; Livestock Club.*

**W**HOSE Sigma Tau Omega boys, by living back in the woods, have deprived the University of a lot of their valuable time. Dolly is a fine fellow and has many staunch friends. When Virgil leaves us Maryland loses an exceptionally good student, and a man able to accomplish things along extra-curricular activities—and should we mention Berwyn?

So here's to you, "Doll," and may your successes be many and happy.

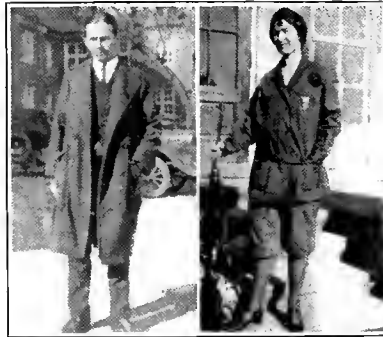

**ANNA H. E. DORSEY**

**B. S.—Arts and Science**

**ELLCOTT CITY, MD.**

**Α Ο Η**

*Women's Student Government Organization; Le Cercle Francais; Secretary; New Mercer Literary Society; Girls' Rifle Team; Student Grange; Chorus; Episcopal Club; Y. W. C. A.*

**A**NNA has always devoted a great deal of her time to student activities and has been very active in all the organizations of which she was a member. Her splendid record on the Girls' Rifle Team and the loyal support she has always given it has done much to place Girls' Rifle on the high standard which it has reached. She won an "M" for rifle the first year girls received letters.

Anna has also been particularly active in the Women's Student Council and the Y. W. C. A. Despite her many offices and duties Anna can always find time to help a friend. It is this willingness on her part that has won for her many friends. Anna, here's wishing you lots of success in your future years.





**JAMES LEROY DOUGALL**

**B. A.—Arts and Science  
GARRETT PARK, MD.**

**Φ Σ Κ**

*Scabbard and Blade; Episcopal Club; Rossbourg Club;  
Inter-Fraternity Council; Poe Literary Society.*

**G**ARRETT PARK has the honor of claiming "Roy," who came to Maryland in the fall of '21 to pursue the Commercial Curriculum. During his college life, "Roy" has made many friends through his pleasing personality and extreme good nature. He possesses that rare quality of being able to laugh and yet become serious when the occasion demands it. Everyone knows and enjoys that extremely contagious laughter which bursts forth frequently when he is around.

"Roy's" success in his collegiate work is very good evidence on which to predict an extremely successful career. Our heartiest wishes go with you, "Roy."

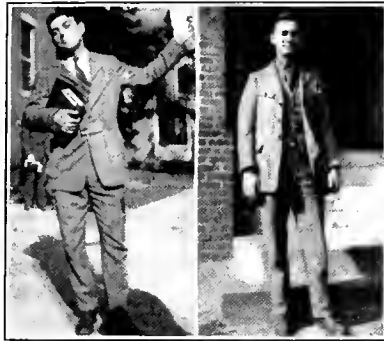

**HENRY EMERSON DUKE**

**B. S.—Arts and Science  
DURHAM, N. C.**

**Δ Μ**

*Vice-President Class, '23-'24, '24-'25; Economics Club;  
Rossbourg Club.*



**H**ENRY is the type of man who makes friends wherever he goes. A happy-go-lucky fellow who is a friend to everyone. He came to Maryland from North Carolina, and has made a very impressive record as a student. He was active in student activities, being twice elected vice-president of his class. He took an active interest in other organizations.

"Duke" is gifted with an unusual sense of humor, and usually is the life of the party wherever he goes. One has only to travel with him for a distance to see just how well he mingles, and his true value as a friend.

In taking the Commercial curriculum, "Duke" has prepared himself for life in the business world, and his many friends at the University wish him all the success that can possibly come to one who so richly deserves to succeed.



**ELIZABETH S. DUVALL**

**B. A.—Education**

**WASHINGTON, D. C.**

**Σ Δ, Φ Κ Φ**

*Le Cercle Francais; Y. W. C. A.; New Mercer Literary Society; Girls' Athletic Association; Women's Student Government Association, President; Student Council; Student Grange; Basket-ball; Senior Write-up Committee.*

**W**OULD that we were accomplished writers so that we might relate in a worthy manner the achievements of this little lady! "Liz" became quite active in student organizations early, joining a number of them her first year. Her popularity and fairness won for her the distinction of being the first House President of the Practice House. This achievement was only to be followed up in the next year by the honor of being elected President of the Women's Student Government Association.

Although actively engaged in so many organizations "Liz" is never too busy to lend a helping hand when called upon. She can be depended on at all times. Her sweet and loving disposition together with her thoughtfulness of others has endeared her in the hearts of all of us.



**HOWARD ABRAM ENGLAND**

**B. S. —Agriculture**

**RISING SUN, MD.**

*Livestock Club, Treasurer; Student Grange; Y. M. C. A., Secretary; Poe Literary Society; Bible Class.*

**H**OWARD is one of the quiet men of our class; but he is an unselfish worker, worthy of more fame and glory than has fallen to his lot. Since he is a hard and conscientious worker, those of us who know him feel that he will prove worthy of a place that is named "Rising Sun."



**ELIZABETH FLENNER**  
**B. A.—Arts and Science**  
**CHESTER HEIGHTS, PA.**  
 Α Ο Π, Φ Κ Φ

*Student Grange; Women's Student Government Association;  
 Girls' Rifle Club "M"; New Mercer Literary Society;  
 Chorus; Bible Class.*

"LIBBY" came to us in the fall of '22 from Swarthmore. Her motto "Be happy and smile" has won for her many friends. Besides being ever ready for fun, she is conscientious, a hard worker, and has maintained a standard of excellent scholarship throughout her college career. Pennsylvania is her state, but we are inclined to believe that our "Dutchy" is growing quite fond of Maryland. "Libby" has participated in many activities, especially Y. W. C. A., Student Grange, and the Opera Club. On the Rifle Team she is known as the "Little Machine Gun," and won her letter the first year. We hope that cupid will be as good a marksman as you have been "Libby," and our best wishes go with you.

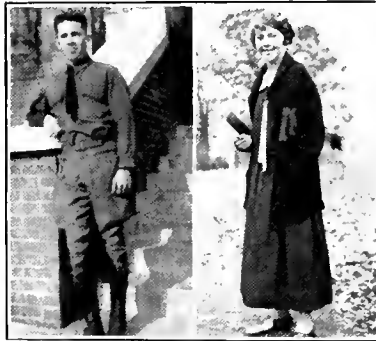

**EDWIN LAWSON FORD**  
**B. S.—Arts and Science**  
**WASHINGTON, D. C.**

EDWIN is a man that you see little of, but one who has made a great record in the Chemical Course which he pursued at the University. If one should stand at the entrance of the campus every morning he would hardly fail to observe the appearance of Edwin on his motorcycle which carries him to and from Washington.

In student activities Edwin was not very active because he was not a resident student, and was absent from the campus at the time that most of the organizations were meeting. However, this did not prevent him from making many friends, and making good marks throughout the four years.

His many friends and classmates wish him the very best of success in his future endeavors in the scientific world.



**WATSON IRVING FORD**

**B. S.—Engineering**

**BALTIMORE, MD.**

Σ Φ Σ

*American Association of Engineers; Maryland Opera Club; Latin-American Club; Rossbourg Club.*

**W**ATSON, also known as "Wif" or "Fliv" chose mechanical engineering as his course, though it is not known whether the hot air involved in the heat engines had any bearing on his selection. In any event he has been a very good student, even to the extent of almost denying himself any expression of his natural weakness for the opposite sex. Seriously, though, we expect big things from him in years to come, and certainly we wish him the best of everything.

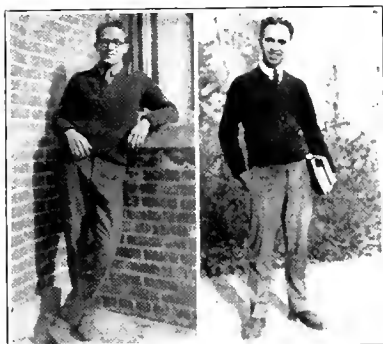

**WILFRED EVERETT FROEHLICH**

**B. A.—Arts and Science**

**CRISFIELD, MD.**

*Poe Literary Society; Cross Country; Y. M. C. A.*

**J**ACK," as his college chums affectionately call Wilfred, came to us from that far-famed and much talked of Eastern Shore. Since he first arrived on the campus he has always been one of the unassuming, serious-minded type of men, and he has a wide circle of friends.

"Jack's" scholastic record at the university is one that he may well be proud of, and his participation in student activities has won for him a place on the Cross Country Team and the secretarial duties of the Poe Literary Society.

In selecting the Arts and Science curriculum "Jack" certainly intended to prepare to instruct others, and before many years we expect to see him directing some large institution of learning in a manner that will bring him the success and happiness that the Class of '25 so earnestly wishes that he may have.



**LUIS GANOZA**  
**B. S.—Agriculture**  
 TRIYILLO, PERU, S. A.

“**L**UIS FIRPO, the wild bull of the Pampas.” That is what his friends call him, but to an outsider such an appellation would be highly misleading. Luis, though starting as a two-year student, switched in his second year, and deserves no little credit for getting his degree in the remaining three years, in spite of his unfamiliarity with the North American Agriculture.

Luis’s popularity runs high in the University; he is a sincere friend, modest to a degree, and nearly always ready with a contagious laugh. He will carry a host of good wishes back with him to Peru.



**G. PAGE GARDNER**  
**B. A.—Education**  
 MIDDLETOWN, MD.  
 K A, Φ K Φ

*Class President, '23, '24, '25; Baseball "M", '24, '25; Student Executive Council; Student Affairs Committee; Public Speaking Club; Rossbourg Club; Senior Write-up Committee.*

**O**NE would think that the job of leading a class through three years would be enough for anyone; but Page is an extremely versatile person, as indicated by his long list of important activities. With two letters to his credit in baseball, and with offices being held in many of his extra-curricular activities; it is no wonder that he is so popular a man.

During the last year, however, the general student body has had to give up his attentions in favor of a particular black-haired Junior; in fact to picture one without the other is difficult.





**RALPH M. GRAHAM**  
**B. A.—Arts and Science**  
**WASHINGTON, D. C.**

Δ Σ Φ

*Y. M. C. A.; Scabbard and Blade, President; R. O. T. C.*

**A**FTER a successful career at Technical High School of Washington, Ralph came to the University of Maryland where for two years he was registered in the Engineering College. During the summer of his second year he held a position as a salesman, and it was then that he decided that he liked the commercial world better and decided to take up the commercial course for the remaining two years in order that he might have a good foundation for a commercial career.

The fact that he has received a commission in the Reserve Officers Corps of the United States Army speaks alone for his ability as a military leader. While at the University, Ralph took four years training under the Military department.

While at Maryland, Ralph did excellent scholastic work and was active in the various student affairs, and it is needless to say that he will meet with success in life, for where there is so much ability and so determined a will success is evident.

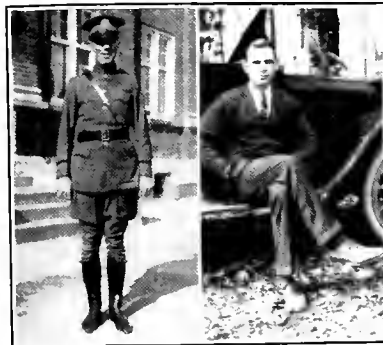

**OSWALD H. GREAGOR**  
**B.S.—Arts and Science**  
**BALTIMORE, MD.**

Φ Κ Φ

*Lacrosse (Manager) "M" '25; Rossbourg Club.*

**O**SWALD is a student through and through. His scholastic record all during high school was a grade of excellence and he has maintained this high average ever since he entered the University. Oswald is not so devoted to his studies, however, that he sacrifices pleasure, for there is hardly ever a dance on the campus that we do not see him there tripping the light fantastic.

Oswald is also very much interested in Lacrosse and has shown what he is made of by his untiring effort to make the team. He is a true lover of the sport and deserves much credit for his splendid work as playing manager of the team. The best of luck to you, Oswald!



**MARY HARBAUGH**  
**B. S.—Home Economics**  
 BROOKLAND, D. C.  
 K Ξ

*Girls' Rifle Team "M"; Mask and Bauble Club; Home Economics Club; Women's Athletic Association; Basketball.*

**H**ND now we come to one of the most versatile members of our class. One seldom finds a girl that can do as many things and do them well, as Mary can. She is an extremely accomplished swimmer, a crack rifle shot, and an all-round good athlete. In addition to all this, Mary is excellent in dramatics, and can also do almost anything in the line of cooking and serving. As to her other good points—we'll just let her picture speak for itself!

In her senior year Mary worked very hard as Manager of the Girls' Rifle Team, and was a great factor in helping it to have such a successful year.

Mary has many friends, and it will be hard to find someone to take her place at Maryland next year.



**PAUL BEATTY HARLAN**  
**B. S.—Agriculture**  
 CHURCHVILLE, MD.  
 Σ Φ Σ

*Episcopal Club.*

**D**OT Bachelor of Science, but Able-bodied Seaman Harlan, "started west from San Francisco," and when we next saw him he boasted the title of "Skibby" and a knowledge of French Liqueurs. For all his experience "Skibby" is modest in the extreme; claiming only to be a white man, but alas! he is only an Irishman. It will be a severe loss to all those who have known him, when "Skibby" weighs anchor. But not to have known him would have been to miss a rare and lasting experience. "Skibby" says his wanderlust is over, he wants to start farming in Nevada, (in partnership, of course, she also coming from Churchville).



**GEORGE R. HEINE**  
**B. S.—Agriculture**  
 WASHINGTON, D. C.  
 K A

*Freshman Football, "21," Captain; Varsity Football "M" '22, "M" '23, "M" '24; Lacrosse "M" '23; First Lieutenant-Adjutant, R. O. T. C.*

**H**EINE came to us from high school with the reputation of being an excellent football player. He was the star on the Freshman team and at times was playing with the Varsity in his freshman year. Since that time he has been deporting himself in the Varsity backfield as one of our most reliable punters. In his Junior year he turned mentor and helped coach the Freshman Lacrosse squad. Athletics however, have not been Heine's chief aim as he has taken a great interest in his chosen field of Dairy Manufactures. We hope you will achieve your ideal in becoming owner of a milk plant.

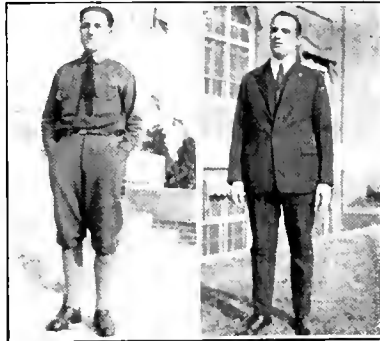

**MICHAEL HEVESSY**  
**B. S.—Agriculture**  
 GLOUCESTER POINT, VA.

*American Legion.*

**M**IKE is a man that could well boast of his past because of his World War record but not so with him. He does not say a great deal about himself which kept us wondering about his true self for some time. Now that we know him we think all the more of him for his modesty. The best of good luck to you. "Mike;" a good student, a good friend, and a hard worker.





**LUCILLE HILL**  
**B. S.—Education**  
 WASHINGTON, D. C.  
 A O H

*Home Economics Club; Y. W. C. A.; New Mercer Literary Society.*

**L**UCILLE is another one of our classmates who came to Maryland from George Washington University, and we are certainly glad that she decided to graduate from Maryland instead of from the school she first attended.

Lucille is quiet but everyone likes her because she always has a smile or something nice to say to someone. She is very interested in Y. W. C. A. work and has been quite active in that organization during her two years at Maryland University.

Anyone who can make friends as quickly as Lucille is sure to be popular wherever she goes.



**MINNIE HILL**  
**B. A.—Arts and Science**  
 WASHINGTON, D. C.

Σ Δ, Φ K Φ

*Secretary of the Class, '21, '22, '23, '24; Le Cercle Francais; Women's Student Government Association, Secretary; Basket-ball, Captain, '23; Women's Student Council; "Diamondback" Staff; REVELLE Staff; Senior Write-up Committee; Y. W. C. A., Sponsor, Company A; Girls' Athletic Association.*



**M**INNIE, the most universally popular girl on the campus. Yes, everyone likes "Min"—and as for her particular friends, well, they just wouldn't know how to get along without her.

No girl in the class has been more active, and her positions as class secretary for four years and as Sponsor for Company A are only indications of her popularity with the class and with the student body generally.

Minnie has also been very active in athletics, in Student Government work, and on the Student Publications. We won't go into any more detail, but suffice it to say that she is "out for" everything, and the best kind of a "Good old sport!"



**CHARLES W. HOHMAN**

**B. S.—Agriculture**  
**BERWYN, MD.**

*Livestock Club; Veterans of Foreign Wars.*

**H**OHMAN is another of our Federal Board Students, and if stature counts, he must be the most important. Good nature is perhaps his outstanding characteristic; his laugh suits his size.

Hohman is an extremely conscientious student; determined to obtain a good education, so that he may instruct the layman, after he becomes a country agent. Hohman's special talent seems to lie in fitting animals for show purposes.

Like many of his conferes, Hohman has acquired a wife while at the University.

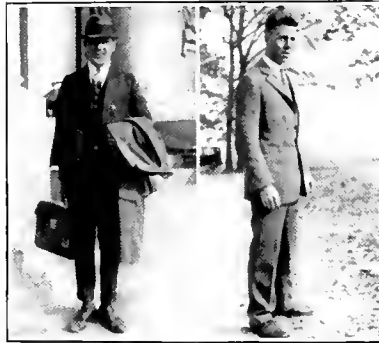

**ADDISON EASTWICK HOOK**

**BALTIMORE, MD.**

**Σ Φ Σ**

*Track, "M" (Manager) '25; Glee Club; American Association of Engineers; Freshman Football.*

**H**OOK came to Maryland from the renowned Charlotte Hall Military Academy where he was one of the main cogs. Upon arriving here he fitted in very easily, soon becoming a non-commissioned officer in our local army. Then he went into the Glee Club and became an asset with his voice and his still better banjo playing. Now he is active in fraternal work.

Girls, he is young and innocent!



**MILLARD JACOB HORNE**

**B. S.—Arts and Science**

**WASHINGTON, D. C.**

Φ K Φ

*Maryland Chemical Society, President.*

**M**ILLARD, in pursuing the course in chemistry, has a record that is composed of only the highest marks. He was a diligent student, and if the future can be judged by the past, his possibilities of becoming one of our great chemists are far from dormant.

Aside from his scholastic work Horne has been interested and active in student activities, and was president of the Maryland Chemical Society in his senior year.

It is needless to predict his future, for one who is so industriously inclined cannot do other than meet with great success in life.

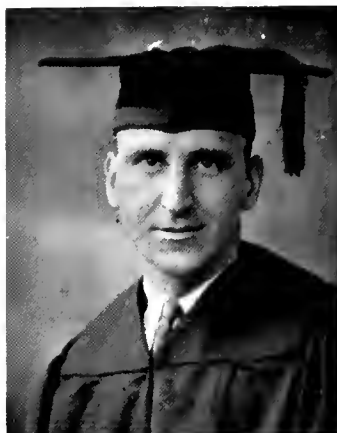

**JOHN F. HOUGH**

**B. S.—Agriculture**

**MT. RAINIER, MD.**

K A, A Z

*Freshman Football '21; Football, "M" '22, "M" '23, "M" '24; Lacrosse, "M" '22, "M" '23, "M" '24; First Lieutenant, R. O. T. C.*



**T**ONY has been one of the most active members of the Class of '25. Not only has he found time to make good marks in his studies, but has set a high standard in athletics. "Tony" has been rewarded for his high calibre of playing in football by selection to the All-Maryland team in '24 and election to the captaincy of our own team for next fall. In the spring "Johnny" turns his attention to Lacrosse and he is a stalwart on the defense. "Tony," we are truly glad to know that you are to be back with us next year, and of course we are looking to you to make it a successful season.



**JOSEPH WELIS JONES**

**B. A.—Arts and Science  
WASHINGTON, D. C.**

*R. O. T. C.; Economics Club.*

**J**ONES, or J. W., as he was generally called, came to the University in the fall of '21 as green a freshman as ever trod the campus of Old Maryland. But he, like the rest gradually emerged into a state of second year sophistication, then a worldly junior, and finally a stately and dignified senior. He is a very quiet and unassuming chap, and as a student has maintained very high standards. He was not very active in student organizations because he came out from Washington every day, but in Advanced R. O. T. C. he made a name for himself.

We hope that J. W. will meet with the success in the commercial world that has been his during his study at the University.

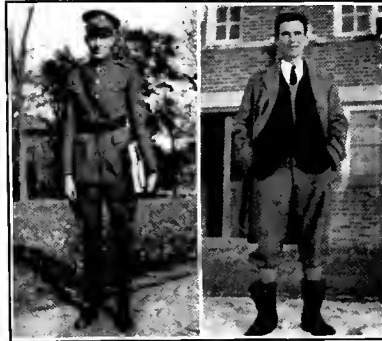

**EDWARD F. JUSKA**

**B. A.—Arts and Science  
ELBERON, N. J.**

**Σ Φ Σ**

*Freshman Class, Vice-President; New Mercer Literary Society; Dramatic Club; "Diamondback" Staff; Public Speaking Club; Junior Prom Committee; Baseball, "M" (Manager) '25; REVELLE, Managing Editor; Honor Court; Senior Write-up Committee.*

**"E**D" has always been one of the outstanding boys in his class during his four years at Maryland. He has been particularly interested in public speaking and dramatics, taking a leading part in nearly every play produced by the Masque and Bauble Club.

We also remember "Ed" as President of the New Mercer Literary Society and one of its best debaters. He has carried his literary talent even farther, being active on both the "Diamondback" and REVELLE staffs.

"Ed" has a very pleasing and jovial personality and has won a host of friends on the campus.



**BARNWELL RHETT KING**

**B. S.—Engineering**  
**BRANCHVILLE, MD.**  
Φ M, Φ K Φ

*Chess Club; Episcopal Club; American Association of Engineers.*

**R**HETT entered the University of Maryland with vague ideas as to what to study. The words "Electrical Engineer" had appealed to his imagination and, as is frequently the case with many great men, his fate was thus decided. Since then he has been consistently chasing the ampere, and we expect that some day he will catch it. Aside from his studies, in which his marks are always high, "B. R." has indulged in quite a number of activities in school and out, most of the latter being of the feminine persuasion, for he is verily a lion with the ladies, as it is easy to see from his picture. Good luck, Rhett, and we all wish you the greatest success.



**HOWARD LANE KNOX**  
**B. S.—Engineering**  
**COLLEGE PARK, MD.**

**H**ardent Democrat from Miami, Florida. He is eloquent when discussing politics and becomes so warmed up to his subject that he boils. He seems to be assured of a position of fame and honor for hard and continuous work is his favorite pastime.



**LLOYD TILLMAN KNOX, JR.**  
**B. S.—Engineering**  
 COLLEGE PARK, MD.

**Q**UIET, modest, hard-working duplicate of his brother. Wherever H. L. is found, L. T. is never far away. If the professors have had half the difficulty in distinguishing their merits that the students have had in applying the correct initials, their reports must surely have been made out in duplicate.



**GOMER LEWIS, JR.**  
**B. S.—Engineering**  
 WASHINGTON, D. C.  
 Σ N

*Inter-Fraternity Council, Vice-President; Football, "M" '24; Lacrosse Team, "M" '23, '24, '25.*

**G**OMER'S honors are almost too numerous to mention. His reputation as a football player, besides being one of the mainstays of the Lacrosse Team, stamps him as being a first class athlete. A product of Central High School, he came to us heralded as a man tried and proven, and his success here has added to his previous victories. He has been a good student and should make a successful Civil Engineer. Good luck, boy, and may you have the same luck in the years to come that you had in College.



**WILLIAM H. LEWIS**

**B. S.—Engineering**

**ELKTON, MD.**

$\Sigma N$

*American Association of Engineers.*

**B**EHOLD the Wit of the Class! We have often ceased struggling with deep scientific problems to indulge in hearty laughter at the "wise cracks" of this young individual. "Bill" says that after four years of hard work at electrical engineering he would like to enroll in some easy course and enjoy life for a while. The poor boy may be over-worked, but do not blame it all on the engineering college. Besides his chosen course "Bill" has another great affinity—cross-word puzzles—and he is spending much of his senior year in solving them.

All in all, "Bill" is certainly a credit to his native town of Elkton, Maryland, and we cannot wish him too much success and happiness for the years to come.



**FRANCIS THEODORE LITTLE**

**B. S.—Engineering**

**TAKOMA PARK, MD.**

$\Sigma T \Omega$

*Rosshourg Club.*

**F**OR an automobile salesman or peddler of Ford's superior product by night, and a student in the University's hardest course by day. All questions concerning radio will be cheerfully and accurately answered by this authority. In arguments it has become quite customary to measure the strength of his argument and the density of his opponent by the volume of his voice.



**LEONARD B. LINCOLN**  
**B. S.—Agriculture**  
 TAKOMA PARK, D. C.

*American Legion.*

**L**INCOLN has had a rather varied career, varying from managing a lunch counter, to trying to do the same with a wife and two children. The late War served to place him here at the University, where he is successfully completing an honorable course. Attractions at home have kept him rather out of student affairs; so most of us know him only as a quiet student, well able to hold up his end of the work.



**CHARLES WILLIAM LITCHFIELD**  
**B. S.—Engineering**  
 WASHINGTON, D. C.  
 Δ Σ Φ, Γ Α Η

*American Association of Engineers.*

**L**ITCHFIELD, as he is popularly known, is the type of chap who can be depended on to have his work done and done well. Naturally enough then, he is graduating this year in Mechanical Engineering.

His is a rather fortunate nature, embodying enough curiosity to ask why and sufficient aggressiveness to determine how a thing is done. Such a combination cannot mean other than success in whatever he may undertake. We wish him all the luck in the world.





CLARANCE A. LOWMAN

B. S.—Agriculture

RIVERDALE, MD.

*Horticultural Club.*

**POP** LOWMAN is one of the campus's most jovial and best-liked fellows. Having served his bit during the World War, he decided to take advantage of the opportunity to secure a college education. "Bucky's" chief interest lies in the horticultural field, and it is his one desire to advance along this line. We know that "Pop" will continue to make friends and meet with success in the future because of his being ever-ready to help any worthwhile cause.



JOSEPH A. MACKO

B. A.—Arts and Science

HOMESTEAD, PA.

*Poe Literary Society, President; Poe Debating Team, '23-'24; Winner of Debating Medal, '23-'24; Varsity Debating Team, '24-'25; Public Speaking Club; Council of Oratory and Debate; "Diamondback" Staff; REVELLE Staff.*



**B**EHOLD the long list of forensic activities which follows "Mack's" name—but even then you will not gain a sufficient idea as to the amount of use that "Joe" has made of his tongue. If ever any one was born talking, it certainly must have been our "Macko." His ability along this line may be partly due to the many times daily that he must extricate himself from awkward positions which his love of practical jokes may have placed him.

From the above, one should gather that "Mack" is a more than vociferous person, filled to the brim with fun-provoking exuberance. 'Tis all true; but in spite of this, he is a hard worker, and has devoted a large amount of his time to the student publications as well as to debating.



**JOHN W. MAGRUDE**  
**B. S.—Education**  
 GAITHERSBURG, MD.

*Student Grange; Y. M. C. A.; Bible Class.*

**U**NLIKE many of our Agricultural Education graduates, John has been in it from the start. If application to work in spite of other attractions is what makes successes, Magruder will certainly early reach the top. Like the student that he is, John is excessively quiet; but his friends are not scarce and they are true.



**TILGHMAN BRICE MARDEN, JR.**

**B. A.—Arts and Science**  
 BALTIMORE, MD.

Σ Φ Σ

*Lacrosse, "M," '22, "M," '23, "M," '24, "M," '25;  
 Freshman Football, '21; Rossbourg Club.*

"**T. B.**" is one of Professor Schulz's proteges and is quite versed in the line of political sciences. At present he seems to be quite interested in knowing if the Electoral College has a good football team. We bite, "T. B.," has it?

Outside of the Arts and Science school "T. B." is one of the mainstays of the Lacrosse team. He is a fast and ardent player and has devoted a great deal of time to this sport during his four years. He deserves lots of credit for his excellent playing and his loss to the team next year will be keenly felt. But he is not lost at sports because he is now playing Santa Claus for a particular person—and here's luck "T. B.," we hope you win.



**HIOUSDEN LANE MARSHALL**

**B. S.—Arts and Science**

**WASHINGTON, D. C.**

**Φ X Α**

**H**OUSIE" is a chemist; and, to put it mildly, he is a good chemist. In fact, the pursuit of this field has taken Marshall away from us for too long a while; we College Parkers do not like to have our favored compatriots off for terms at our big Baltimore Brother. But we are fond of you and your pleasant disposition; and since you are sure to make us all famous we are ready to forgive you—but not forget.



**MARIE M. MASSICOT**

**B. S.—Arts and Science**

**COLUMBUS, GA.**

*Women's Student Association; Y. W. C. A.; Girls' Rifle Club, "M"; Bible Class; Poe Literary Society.*

**H**IS Dixie maiden hails from Columbus, Georgia, and has the distinction of being one of the first two to enroll in the Pre-Medical Curriculum. For two years she won a letter on the Girls' Rifle Team, and on several occasions we have enjoyed hearing her voice in the opera club and chorus productions. Marie, called the "Little One" is contemplating missionary work in China. A truer or better friend could not be found, so her class wishes her the best of success in the Oriental fields.



**KENNETH FRANCIS MATTHEWS**

**B. S.—Engineering**

WASHINGTON, D. C.

Δ Ψ Ω, Φ Μ, Φ Κ Φ

*American Association of Engineers; Inter-Fraternity Council.*

“KENNY,” as debonair a chap as ever stepped out of a band-box, came to this institution as a sophomore, after having spent his first collegiate year at the University of Virginia. He is an honor man in the senior class and a member of Phi Mu, Honorary Engineering Fraternity. He has made good both in his academic work and in numerous campus activities. We are certain his success in his chosen profession will be as great as that in college.

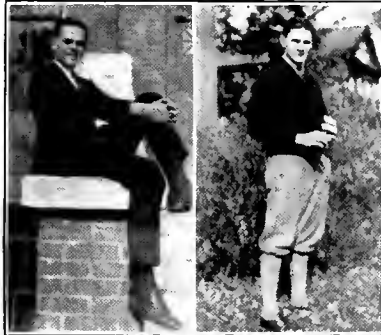

**MARVIN ROYSTON McCLUNG**

**B. A.—Arts and Science**

NORRISTOWN, MD.

Δ Ψ Ω

*Rosshourg Club.*

“MAC” hails from Jarrettsville High School in Harford County. It is the custom of Jarrettsville High to turn out good men, and “Mac” is no exception to this custom.

It is rather indefinite what “Mac” expects to become, but he seems to take a great deal of interest in economics and business administration, so we predict a bright and successful future for him.

You would not believe it, but “Mac,” besides being a student, takes a peculiar liking to the fair sex. He says, however, that the home town girl is still the best one after all, and that we need not be surprised at anything that we may hear.

Well “Mac,” old boy, we wish you the very best success in your future endeavors.



**WILLIAM TODD McCUNE**

**B. S.—Engineering**

ELKTON, MD.

Δ M

*Y. M. C. A.*

**R**ESII from the big city of Elkton, "Mac" set forth four years ago with a firm resolve to become a civilized engineer. He stuck to this resolution through four years of Trigonometry, Calculus, Steel, et cetera, and finally achieved his goal, despite many week-end visits to Elkton, Washington, and other points of more or less interest. It is reported that "Mac" has had an application in for some time for the position of Beach Censor at Atlantic City, but wherever he goes we know that he will fulfill his duties in a satisfactory manner, and we wish for you, "Mac," the best of success in all your undertakings.

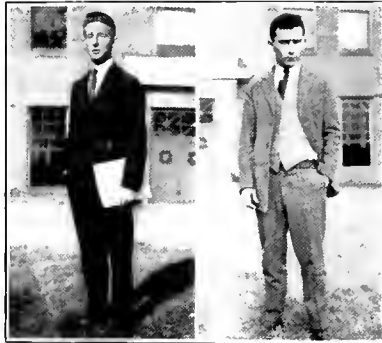

**NELSON T. MEEDS**

**B. S.—Engineering**

WASHINGTON, D. C.

Φ M

*Commission in the Officers Reserve Corps.*



**N**ELSON entered these halls of learning with the idea of becoming, eventually, an electrical engineer, and to this end he applied himself faithfully, with the logical result that he is one of the honor members of the class. "N. T." is one of those fortunate individuals whose hobbies parallel their vocations. His pet recreation is radio, and he knows considerable about it. However, although he best likes things electrical, he has won a commission as Second Lieutenant in the Organized Reserve Corps, having served in our R. O. T. C. batallion for three years, with previous military experience. Well, old boy, we all wish you the greatest success, and expect some day to hear your name used as an authority in your chosen field



**LOUIS FRANCIS MELCHIOR**

**B. S.—Engineering**

WASHINGTON, D. C.

Φ M, Φ K Φ

*American Association of Engineers; Rifle Club, Secretary.*

"**L**OUIE," our gallant captain of the R. O. T. C. has been distinguished many times for his excellent work as a student and soldier. He was a second lieutenant in 1922 and during this period he received a cup for commanding the best drilled platoon and the prize for the highest scholastic mark in the Junior R. O. T. C. While holding the commission of captain, he won the cup for commanding the winning company in competitive drill cup for commanding the best company at annual inspection, the prize for the best captain. Besides achieving military honors, he has ranked high in classes. As an engineer we are quite confident that he will continue to win laurels in his profession.



**EDWARD ROANE MELTON, JR.**

**B. S.—Engineering**

WASHINGTON, D. C.

Σ Φ Σ

*Inter-Fraternity Council; Track, "M" '21; Rossbourg Club; Latin-American Club; American Association of Engineers; Y. M. C. A.*

**R**OANE started out in the Class of '24 but stayed out of school a year while travelling in the South on experimental work for the Bureau of standards. Possibly the experience thus acquired explains why he has been a good student. Then, too, his congenial and courteous manner fits in perfectly with our ideas of the South, and certainly it meets with the approval of the fairer sex! Everyone who knows Roane is confident that he will be highly successful in whatever field of engineering he may enter. Surely he has all of our good wishes!



**WILLIAM H. MERRILL, JR.**

**B. A.—Arts and Science  
POCOMOKE CITY, MD.**

*Scabbard and Blade; Y. M. C. A.; New Mercer Literary Society; Advanced R. O. T. C.; Bible Class.*

"**B**ILL" is another one of whom Pocomoke may well be proud. He has made a name for himself not only as a student and a good fellow, but as a military leader. We do not know whether "Bill" will be a great lawyer or a soldier of fortune, but we do know that he is upholding the traditions of the latter in that he is truly a ladies' man.

"Bill" has stuck faithfully with the Class of '25 through difficulties and pleasures, and now, as he goes forth from the University into the world he carries with him the good will of all his classmates.

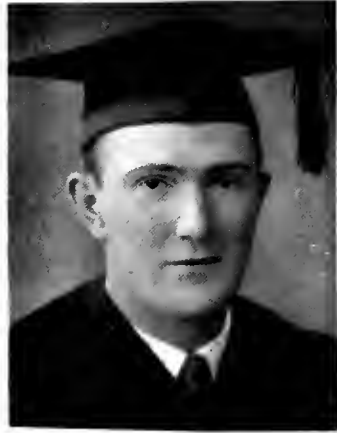

**JAMES EDWARD MILLS**

**B. S.—Agriculture  
HYATTSVILLE, MD.**

*Student Grange; Horticultural Club; Fruit Judging Team.*

**I**N 1916, there came a lad into the old M. A. C. from Shreveport, Louisiana. He was early received into the hearts of his fellow students, and was elected class president. This same year he was called to assist his country, and served many months on the Mexican Border. Then came the World War, and he again answered the call to arms.

After seeing the states from East to West he returned in the fall of 1923. Here, in spite of his long service, he succumbed: Cupid captured him; and now carries him off the campus every week-end. Even with this in hand, however, "Jimmie" finds time to play an active part in the Grange and the Horticultural Club.



**JOHN ELMER WAYNE MILLS**

**B. S.—Engineering**

WASHINGTON GROVE, MD.

Δ M. Σ Δ Π

*Cross Country, "M" '23; Track; American Association of Engineers; Y. M. C. A.*

**W**AYNE enrolled in our fair institution of learning four years ago in the school of Engineering. He not only completed his course and is in line for his diploma, but he is one of the few engineers who have been able to find the time to devote to athletics. He has been on the Cross Country Team for four years, making his letter in his Junior Year. This is an indication of what all his friends know to be true, that Wayne is a good student and a hard worker. In addition to this Wayne is a mighty fine fellow, and he deserves an unqualified success in all that he undertakes in his life after graduation.

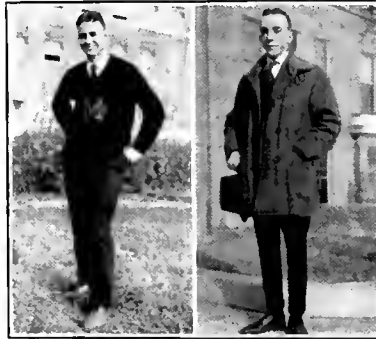

**PAUL MORRIS**

**B. S.—Engineering**

ST. MICHAELS, MD.

Δ M

*American Association of Engineers; Rossbour Club; Rifle Club; Latin-American Club; Y. M. C. A.*

**P**AUL has distinguished himself not only in the Engineering field, but also in the realm of Military Science, having attained the rank of First Lieutenant in the Cadet Battalion this year. Although the smallest man in the Senior Civil Engineering Class he has demonstrated time and again that he is perfectly able to see through a transit without the aid of either a stepladder or a pair of stilts. Paul is one of our best students as well as the best of fellows, and deserves a large share of success in the pursuit of his chosen career. We join in wishing for you, Paul, the best of luck, and we know that given the opportunity you can prove beyond a doubt that you are there with the goods.





**VICTOR S. MYERS**  
**B. S.—Agriculture**  
**WASHINGTON, D. C.**  
 Σ Φ Σ



*Rosshourg Club.*

*"—to thine own self be true,  
 And it must follow as the night the day,  
 Thou canst not be false to any man"—Hamlet.*

**E**QUALLY good company at Cribbage, Bridge, Dancing, Celebrating, or any old thing; "Vic" will ever live in the minds of his fellows as a quiet, unassuming good scout. He reserves a large amount of consideration and genial warmth for his chums. And we are sure that "Vic's" personality and trust-worthiness will gain the friendship and credit, when he leaves school, that they have won for him in school.



**MABEL NASH**  
**B. S.—Arts and Science**  
**MT. RANIER, MD.**

*Chorus.*

**E**QUAL appearances Mabel is quiet and unassuming but those who know her best realize that she is energetic and full of fun, as well. Mabel's chief interest, aside from studies, seems to lie in the Chorus and Opera Club. She has been a hard worker throughout her four years in college, and her classmates wish her much success in her teaching career.



**SAUL C. NEWMAN**  
**B. S.—Arts and Science**  
**HARTFORD, CONN.**

Φ Ε Π

**C**OMING to Maryland after spending two years at Connecticut State College, Newman, although seldom seen about the campus except when hurrying to and from the "metropolis" of Riverdale or from class to class, has impressed his classmates as being very quiet, serious, and sincere student.

After receiving his Bachelor of Science degree he will enter a medical school with the hope of hanging out a shingle with Dr. S. C. Newman inscribed upon it some day.

If stick-to-it-iveness counts for anything we predict success for Doctor Newman.



**VICTORINE NICOL**  
**B. S.—Education**  
**MANASSAS, VA.**

*Home Economics Club; Poe Literary Society; Y. W. C. A.*

**A**ND now we come to little "Nic" who, even though she is so small in stature, is big at heart. She hails from Virginia and everyone knows that girls from there are noted for their splendid personality and congeniality and "Nic" is no exception. During her four years at Maryland she has always been known as a real true friend and this doesn't stand only among the girls either. Can anyone guess who *he* is? And—although "Nic" is "big-hearted," she has a fancy for little things, don't you think?

Well, in '26 "Nic" will be gone but indeed she will not be forgotten. Whether you teach school next year or—you have every good wish for a happy and successful life.



**KNUTE W. NIELSON**

**B. S.—Agriculture**  
WASHINGTON, D. C.

Δ M

*Inter-Fraternity Council; Cross Country; Old Dominion Club; Livestock Club; Y. M. C. A.*

**A**LL Knute's friends know that he is loyal to his Alma Mater even though he is a non-resident. He has found time during his four years here to run on the Cross Country Team and his work there has been very valuable. Knute is one of our Dairy Manufacturing Specialists and rumor has it that he intends to carry on next year at Massachusetts Agricultural College. We know that Knute will be rewarded with success for he is a painstaking worker.



**ELSIE L. ORME**  
**B. S.—Education**  
BARNESVILLE, MD.

Σ Δ

*Home Economics Club; Y. W. C. A.; Chorus; Student Grange; Poe Literary Society; Girls' Athletic Association.*

**E**LSIE is one of the happiest and best natured persons we know and we are just a little inclined to wonder if there's not a good reason for this, because "Happy" things surely do "take to" Elsie and she to them, or should we say to "him?"

All joking aside, though, Elsie's an awfully good sport and the best friend ever; and, if she does teach next year, as she says she's going to do, we know she will be successful; "there is nothing succeeds like success." Elsie leaves a host of friends when she leaves Maryland.



**LESTON CURTIS PARKS**

**B. A.—Arts and Science  
BRISTOL, TENN.**

**Φ Σ Κ**

*Economics Club: Y. M. C. A.*

**P**ARKS comes from the state about which perhaps more songs are written than any other of the forty-eight states—Tennessee, to become an Old Liner for four short years. It did not take him long to grasp the spirit of a true Marylander, and when an athletic contest of any kind was in progress Parks was generally there helping the boys to cheer the home team to victory.

The old rule that one privilege granted to all is that of choosing their own friends, is still good, and to be a friend of Leston's means more than we can explain here. "Parks" as he was known on the campus was a good student, and interested in student affairs. His principal interest outside of scholastic duties lay in attending the Rossbourg Club dances; for a particular reason, no doubt.



**WILLIAM A. PARLETT**

**B. S.—Education**

*American Legion.*

**W**ILLIAMS comes to Maryland as a convalescent from a gas attack in the World War. His present status shows him to be a graduate pharmacist, living with his widowed mother, spending no little of his time nursing the ailing offspring of his friends. Stern almost to the point of grouchiness, "Bill" is a true friend to those who know him.

May you have every success as a teacher, Mr. Parlett.

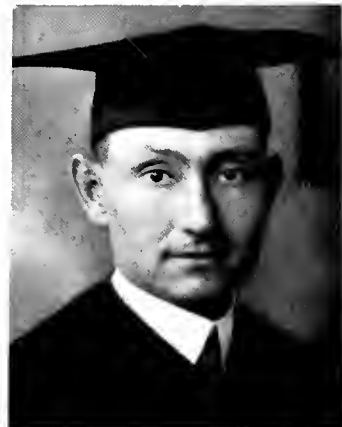

**WILBUR A. PEARCE**

**B. S.—Agriculture**

**SPARKS, MD.**

**K A, A Z**

*Scabbard and Blade; Rossbourg Club; Student Grange, Master; Livestock Club, President.*

**O**N every campus one will find men who, though not having much to say, are actually big leaders and popular characters; such is "Sparky." Wilbur comes from a big farm, and doubtless his early training is responsible for much of his successes here. The list above indicates his wide range of activities, combined with excellence in scholarship. As a member of the cattle-judging team, Pearce represented his school in '23; and always has been prominent in advancing the interests of the University.

"Sparky" is a favorite with both men and girls on the campus; and to meet their expectations of him may tax even his fund of resources.

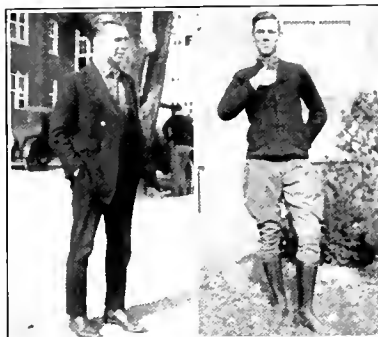

**IRVIN PEEBLES**

**B. A.—Arts and Science**

**LONACONING, MD.**

**Σ Φ Σ**

*Freshman Football, '21; Football, '22, '23, '24; Track, '22; Lacrosse, '23, '24, '25; Basket-ball, '23-'24; Episcopal Club.*



**I**N the autumn of '21 Irvin made his first appearance on the campus, and through the rush of the past four years he has gone calmly along making many friends, and maintaining an excellent scholastic record.

"Ducky" was a member of the football, basket-ball, and lacrosse squads, and participated admirably in a number of contests. He was also active in other campus organizations.

"Ducky's" career will be made in the commercial world, a field in which he is well grounded through his selection of Business Administration for collegiate study. The Class of '25 wishes you the very best success that can possibly come your way, "Ducky."



**GARELD E. PHILLIPS**  
**B. S.—Arts and Science**  
**HAGERSTOWN, MD.**

**K A**

*Rosshourg Club.*

“**P**HIL” has a very reticent nature and many of us on the campus do not feel as if we know him as well as we would like to. His best friends, however, tell us that when “Phil” comes out of his “shell” he is the life of the party. Do you think you have treated us quite fair, “Phil?”

He has spent much of his time in the Chemistry building, being particularly interested in this science and from all reports he has done splendid work. We wish you all kinds of success in the Chemistry world and we know you'll make good.

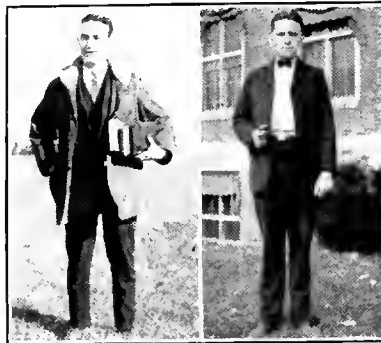

**ROBERT WENDELL POWELL**

**B. S.—Engineering**  
**PRINCESS ANNE, MD.**

**N Σ O**

*American Association of Engineers; Inter-Fraternity Council;  
New Mercer Literary Society; Somerset County Club.*

“**W**ENDELL entered the University in the fall of 1920, and matriculated in Electrical Engineering. Through his pleasing personality and good fellowship he has made many permanent and sincere friendships, and he is very popular on the campus. Wendell has participated in many extra-curricular activities, making his education a complete one. He is a good student, possessed of both initiative and leadership and he has shown his ability to apply in a practical way what he has learned. “R. W.” everyone joins in wishing you the success you so richly deserve!



**SELWYN LAWRENCE POWERS**

**B. A.—Arts and Science**

**HYATTSVILLE, MD.**

Φ Σ Κ

*Latin-American Club; First Lieutenant R. O. T. C.; Economics Club; Rosshourg Club.*

"SEL," originally from Kansas City, has made many friends since he became a resident of the Old Line State, but true to the maxim of the former state he requires that you show him before he is convinced.

Although he was a day student, Selwyn always maintained an excellent scholastic standing, and made many friends on the campus. During the four years that we have been classmates together we have learned two things about "Sel:" first that he does not dislike the weaker sex; second, that the members of this sex do not dislike him. The sheik, as he is sometimes called, always has a smile for everyone, and where he holds forth, gloom and despair cannot.

For you, "Sel," we wish this one thing among many—that your business career be as overwhelmingly successful as your college life has been.

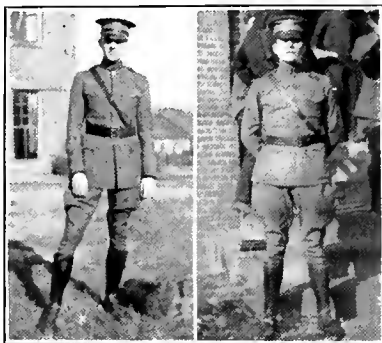

**ARTHUR G. PRANGLEY, JR.**

**B. S.—Engineering**

**WASHINGTON, D. C.**

Φ Σ Κ, Φ Μ, Φ Κ Φ

*Scabbard and Blade; Inter-Fraternity Council; American Association of Engineers; Latin-American Club; First Lieutenant R. O. T. C.*



THELL, folks, here he is. One of the girls on the hill once said he was the handsomest man on the campus, and several others have a soft spot in their hearts for his dancing. There is no doubt as to his social attributes, and in addition he is a first class student, so what more could we ask? During his sojourn here he has made a splendid scholastic record, as well as many friends. As to future intentions, Arthur is slightly undecided whether to be a professor or a second Steinmetz. We would not be surprised, however, if he succeeded as both. Anyway, Arthur, we all wish you the greatest possible success and happiness for the years to come.



**MYRON S. PRICE**  
**B. S.—Agriculture**  
 CENTERVILLE, MD.  
 Σ N

*Student Grange.*

"**M**ARTY" is one of our midgets, but "Marty" has upheld the old saying that good goods come in small packages. In spite of his fine work, however, "Marty" has had a hard time in keeping his mind on his studies, as he is quite interested in the activities at Hood College (!) "Pewee" is one of Professor Cotterman's satellites so we are looking forward to the time when we hear of him as one of our teachers. "Marty," don't "high-hat us" when you begin your work.



**EDWARD L. PUGH, JR.**  
**B. S.—Education**  
 NORTH CHEVY CHASE, MD.  
 K A

*Football "M" '21, "M" '22, "M" '23, "M" (Captain) '24; Track "M" '23, "M" '24, "M" (Captain) '25; Freshman Lacrosse.*

"**E**D" is the outstanding athlete of the class: Ever since his freshman year he has been getting Varsity letters, and this year he has the singular distinction and honor of being captain of two major sports. He is the kind of fellow who has not let his athletic honors interfere with his campus demeanor.

We hope that we will soon see "Ed" coaching and turning out athletes for Maryland of the calibre he has proved himself to be.

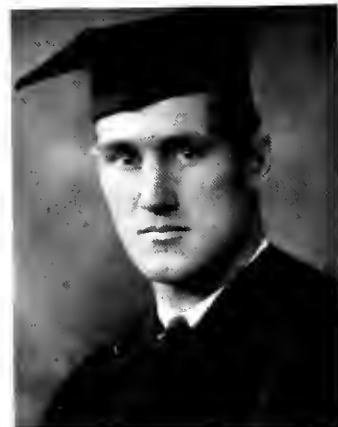



**HOWARD WILBUR QUAINANCE**

**B. S.—Agriculture**  
**COLLEGE PARK, MD.**

**Δ Σ Φ**

*Freshman, Sophomore and Junior Prom Committees; Inter-Fraternity Council; Glee Club.*

"**PHOEBE**" after being with us and away from us at varying intervals, has at last reached the goal. His talent on the banjo, and his willingness to his fellow students, have served to bring him many friends. It has also been rumored that he has met "the right girl." May the combination of "Phoebe," the girl, and life's work go on to great results.

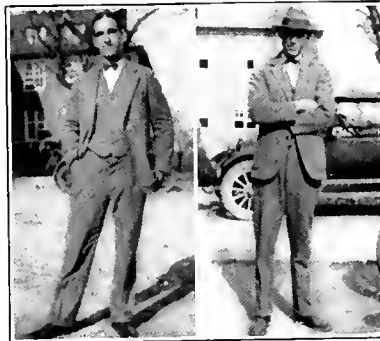

**WILSON O. RIGDON**

**B. S.—Education**  
**CARDIFF, MD.**

*Poe Literary Society; Episcopal Club; Y. M. C. A.; Bible Class.*

"**UNBOAT**" Rigdon hails from Cardiff, wherever that may be; but, in spite of this handicap, he has kept up with us without seeming difficulty. Rigdon is another one of the very quiet ones of our class. He has staunch friends, however; and these and the rest of us wish him well with his Bacteriology.



**FLOYD V. RITTER**

**B. S.—Agriculture**

*Poe Literary Society; Student Grange; Old Dominion Club,  
Vice-President; Rossbourg Club; American Legion.*

**F**LOYD hails from Virginia and since coming to Maryland has made a good showing for himself, in several ways. He finishes his course at the end of three years and has made some mighty good time down in Hyattsville. The Mystery surrounding his frequent visits there was unfolded recently when we received news of his matrimonial ventures. We congratulate you, Floyd. We will think of you as a good friend and hope that you meet with success wherever you settle down.

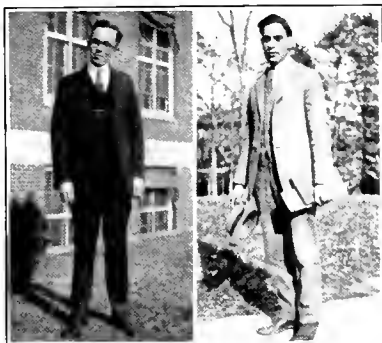

**JOSEPH L. RIVKIN**

**B. A.—Arts and Science**

**HARTFORD, CONN.**

**Φ Ε Η, Φ Κ Φ**

**J**“JOE” transferred to us from Connecticut Aggie in his Junior year, but we have heard very little of him. He came to us with a high academic standing and has continued his good work as the records show. Rivkin takes the deepest interest in the political sciences, the field in which he is majoring, and if he continues as he has in the past we know that his future success is assured. We will remember you as one to raise the scholastic averages of our University.



**FREDERICK HELME ROGERS**

**B. S.—Engineering**

WASHINGTON, D. C.

*American Association of Engineers; First Lieutenant,  
R. O. T. C.; Rifle Team, Captain, '22.*

**Q**UR Helme is a hero with the ladies and though he has many applicants, one has been singled out. Ladies have not occupied his whole time for he has often been on the rifle range where he has demonstrated marked ability. As orator and debater he achieved success in the classroom. We look forward to big things from Helme, as he knows, and knows that he knows.

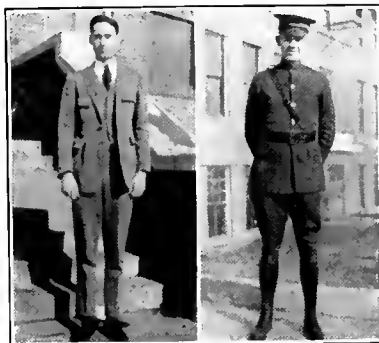

**WARRINGTON R. SANDERS**

**B. S.—Engineering**

WASHINGTON, D. C.

*American Association of Engineers; Latin-American Club;  
Second Lieutenant, Officers Reserve Corps.*

**Q**NCE upon a time he was said to be shy, but alas! The old days have passed. "Warnie" is our exponent of the practical joke. He has a good sense of humor and a hearty laugh, and all his friends can testify that he is an excellent companion. "Warnie" decided to follow in his father's foot-steps, and be an engineer. His ambition is about to be realized after four years of hard work to attain it. As he now steps out into the world to win fame and fortune, we all want him to know that the Electrical Engineering Class of '25 is behind him to a man, and wish him all success and happiness for the years to come.



**EDWARD A. SCOTT**  
**B. A.—Arts and Science**  
**BRISTON, TENN.**  
N Σ O

*"Diamondback" Staff; Senior Write-up Committee; Old Dominion Club.*

"**E**D" comes from Tennessee whither he goes we know not, but from all observations it wouldn't be a bad guess to say that his future home will be in Riverdale, Maryland (?). His amiable disposition, slowness to anger, and readiness to smile have won for him a host of friends. Being an Assistant to the Librarian one may find "Ed" during his spare moments busily engaged in the Library, where his unflinching efforts to help others has won for him much admiration. This does not keep him from taking an active part in the Y. M. C. A., Economics Club, and Old Dominion Club. Such energy and stick-to-it-iveness will win much success for you "Ed," in the business world and the best wishes of your classmates go with you.



**WILLIAM MARSHALL SCOTT**  
**B. A.—Arts and Science**  
**PRINCESS ANNE, MD.**

*"Diamondback" Staff; Economics Club; Y. M. C. A.*

"**B**UNNY," as Marshall is called by his college friends, was one of the most popular men on the campus. Following in his brother's footsteps he has taken over the photography business, and much of the work in the REVELLE comes from his camera.

"Bunny" is an ardent admirer of good music, musical shows, and is a staunch radio fan. Any time during his hours of leisure one may find him playing over his collection of records, or listening in on some concert being broadcasted over ethereal waves.



**CHARLES SHOEMAKER**

**B. S.—Agriculture**

**BETHESDA, MD.**

**A Z, Φ K Φ**

*Horticultural Club; American Legion.*

**W**HEN the call to duty came Maryland's sons responded nobly; when their work was done, they returned home, laid aside their arms and again put their hands to the plow. Charles Shoemaker is one of these boys. Quiet and unassuming, his stay at the University of Maryland has not been attended with heraldry or pomp, but when the smoke of conflict cleared away at the end of each semester his name has always stood near the top. "Shoe" is a Horticulturist, and it does not take a seer to predict great success for him, whether he decides to specialize in "peaches," for which he has a predilection, or some other more prosaic fruit.



**DANIEL R. STALEY**

**B. S.—Education**

**KNOXVILLE, MD.**

**Δ M, Σ Δ Η**

*Junior Prom Committee; Advanced R. O. T. C.*

**"A GOOD FELLOW"** is perhaps the most applicable phrase to "Dan." Continually in a good humor, ever-ready with a pleasant greeting, he leaves the University of Maryland with a host of friends who wish him well.

After first trying Engineering, Staley has switched to Education. In this college, and in Advanced R. O. T. C., "Dan" has made a success.



**BRUCE T. STAMBAUGH**

**B. A.—Arts and Science**

**WOODSBORO, MD.**

Σ N

*Public Speaking Club; Rossbourg Club.*

**B**RUCE is one of the social lights of his class. Last year he was a pretty keen competitor for President of the "Y" Hut Club and we understand his defeat was not due to lack of interest on his part. The "Y" Hut is not the only dormitory that has been graced with his presence, though, for during his four years he has taken a shot at each of them. Too, bad, Bruce, there aren't more than three.

To see Bruce strolling around the campus in his leisurely way you would hardly think he was an eloquent speaker, but he is and in fact, is very much interested in the Public Speaking Club. We know this art will be a great help to you, Bruce, and your classmates wish you lots of success in the years to come.

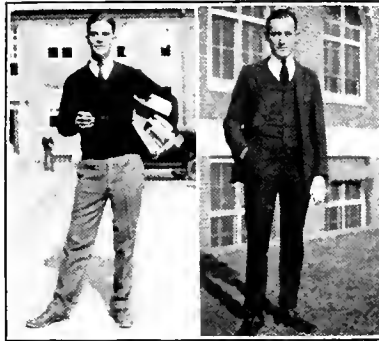

**EDWARD A. STANLEY**

**B. S.—Agriculture**

**BLUEFIELD, W. VA.**

*American Legion.*

**S**TANLEY is another of our Federal Board friends. He is far from being a prominent figure on the campus; but hard and conscientious study does not promote general popularity. There is nothing succeeds like success; so the outcome looks bright for you, Stanley, and of course we are all glad.



**LEANDER SCALES STUART**

**B. S.—Agriculture**  
**PEPPERELL, MASS.**

Δ Σ Φ

*Live Stock Club, Secretary; Honor Court; Live Stock Judging Team.*

**L**EANDER first graced our campus with his smiles in the fall of 1920 as a green country lad. One could readily see that he didn't know what it was all about. He took hold with a will, however, and soon distinguished himself as a student. His honesty and perseverance have gained him a "mogulship" in the mess-hall and seated him on the Honor Court. It is our hope that the future will hold continued success for him in all his endeavors.

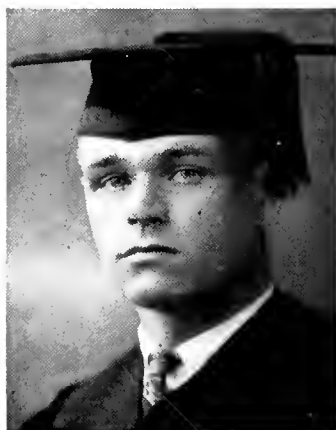
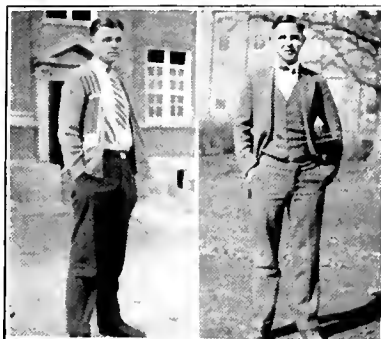

**RICHARD L. SUMMERILL**

**B. S.—Agriculture**  
**PENN'S GROVE, N. J.**

N Σ O

*"Diamondback" Staff; Senior Write-up Committee.*

**D**ICK," as he is familiarly known on the "hill" hails from Penn's Grove, New Jersey and is one of the original members of the "Skeeter Club." Through his versatility and good fellowship he has gained recognition on the campus as a student, active in school welfare and has won many sincere and lasting friendships.

"Dick" matriculated in Bacteriology in the year '21 and is to be congratulated upon the success which he has attained. "Dicky," everyone joins in wishing you success and happiness in your future undertakings.



**JAMES L. SWANK**  
**B. S.—Arts and Science**  
**ELK LICK, PA.**  
**Φ Β Π**

*Episcopal Club; New Mercer Literary Society; Advanced R. O. T. C.; Pre-Medical Club.*

**J**AMES is first of all a student and one of great ability. Unfortunately he has been away from us for two years, getting his M.D.; so that many of us feel that we do not know you as well as we should like to. Those of us who do know you well, see in you a man of a kind heart, of great courtesy, and of deep insight into human nature. Another thing for which Swank stands out is his musical ability.



**ELIZABETH SWENK**  
**B. A.—Education**  
**WASHINGTON, D. C.**  
**Λ Ο Π, Φ Κ Φ**

*Student Grange; Secretary Student Assembly; Opera Club, President; Poe Literary Society; Chorus; Women's Student Government Association.*

**B**ETTY is another who didn't start out with the Class of '25 but who surely has been a splendid member since joining it. Her great ability at leading was shown when she so successfully piloted the Opera Club during her Senior year. "Betty" has great musical talent, too, and has certainly added a lot to everyone's enjoyment of the weekly movies by her skill on the piano. We are rather inclined to think that there is another musical instrument that she likes better even than the piano. Is it a guitar, "Betty?"

"Betty's" many friends will miss her at the University of Maryland next year, but we know that she will be as popular elsewhere.





**FELIX H. TAN**  
**B. A.—Arts and Science**  
**BUITENZORG, JAVA**

*Economics Club.*

**A** CERTAIN poet by the name of Kipling once wrote that "East is East and West is West and ne'er the twain shall meet." We have here on the University Campus a living refutation of that poet's statement. From the far Eastern Island of Java in the South Sea, came Felix, now one of the most westernized people you would care to meet. Felix is now thoroughly "one of the boys," small in stature, but mighty in popularity.

We all regret exceedingly that Felix is to leave this year for his home country, but there is pleasure in the thought that he will return to his mother country and become a prominent factor in the educating of his people to western methods of commercial practice. Though many miles distant Felix in his little brown sweater, tennis racket under his arm, and his ever-ready smile will long be remembered by his classmates.



**RITCHIE PATTERSON TAYLOR**

**B. S.—Arts and Science**  
**WASHINGTON, D. C.**

**N Σ O**

*Scabbard and Blade; New Mercer Literary Society; Maryland Chemical Society; Rifle Club; Student's Executive Council; Captain, R. O. T. C.*



**R**ITCHIE is a product of "Technical High School," Washington, and, as we may well expect, he continued his technical training here at the University. Industrial chemistry is a course which Ritchie has mastered in splendid style, and in which he is intensely interested. During the four years at Maryland Ritchie has been active and made life-long friends.

In advanced R. O. T. C. Ritchie captained his company, and was one who believed in making his men learn thoroughly all the tactics taught by the department. In addition to this Ritchie was twice elected to represent his class on the executive council, and was actively interested in other organizations.

In Ritchie we find a friend sincere and true. His pleasant disposition not only wins friends for him, but holds them, and it is needless to say these qualities will go far in enabling him to succeed in the scientific world.



**NELSON J. THOMAS**  
**B. S.—Education**  
 BALTIMORE, MD.

“**D**ELSE” came to us just this year, from Johns Hopkins University. Hence, we feel that we do not know him very well. He is a quiet and unassuming chap, which characteristic has not helped us to know him better; but he is a worker, so we wish him much success in his future career, Education.

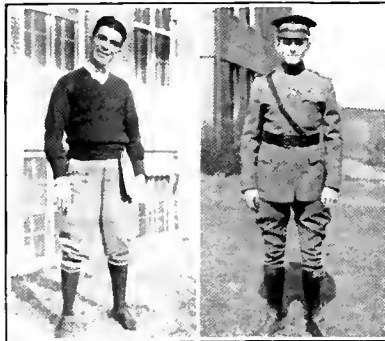

**HOUGHTON G. CLAPP**  
**B. S.—Arts and Science**  
 BRENTWOOD, MD.

Φ X Α, Φ K Φ

*Scabbard and Blade.*

**C**HIS popular little friend stayed away from College Park the first term and almost got left out of the Year Book. The editor tells us he was lucky to get in even with the “T’s.”

Houghton is one of the chemists who have attained dizzy heights in scholarship and has taken particular interest in helping undergraduates over the stony path. He is a very congenial companion and has a host of friends. H. G. has already tasted of labor in his chosen field and therefore is envied by many. He undoubtedly labored hard in his technical relationship with alcohol but has evidenced no ill effects. All of his friends wish him the best of fortune and are sure his efforts will not be in vain.



**WILLIAM FABER TROXELL**

**B. S.—Engineering**  
**GAITHERSBURG, MD.**

**Φ Σ Κ, Σ Δ Π**

*"Diamondback" Staff; American Association of Engineers;  
Rossbourg Club.*

**Q**UICKLY "TROX," the artist's model, is a good worker and a dandy classmate, despite his fondness for loud clothes. His wardrobe is a constant source of color and wonder to all of us. As circulation manager of the "Diamondback," he has lots to do, each week seeing that the students and faculty receive their numbers. He is also a past master of the Terpischoean art, being one of the most graceful dancers in the college. We are sure that success will follow his footsteps.

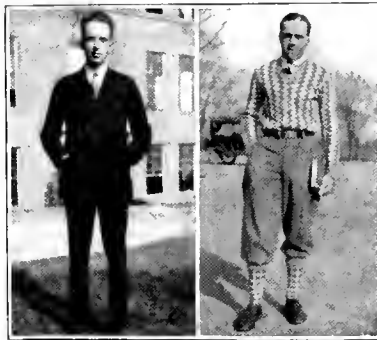

**THEODORE JOHN VANDOREN**

**B. S.—Engineering**  
**HYATTSVILLE, MD.**

*Track '22-'23; Public Speaking Club, President; "Diamondback" Staff; Latin-American Club; American Association of Engineers; Senior Write-up Committee.*

**A**FTER a varied career, which included service in the war, "Ted" came to us determined to become an engineer. The University gained a brilliant man when he registered. He has been very prominent in all campus activities, and particularly in debating and public speaking clubs. His ability to address an audience and feel perfectly comfortable while doing so, has made him the envy of the class. His natural ability and firm determination will assure him success in his vocation. It is with regret that we must part as we go forth on our various paths.

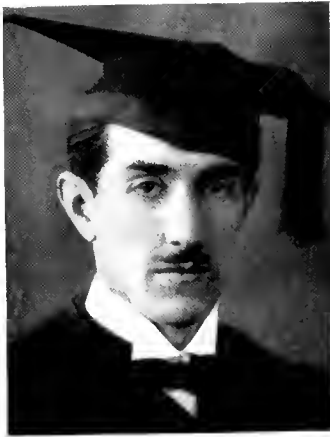

**CARLOS DELGADO VIVANCO**

**B. S.—Agriculture**

**AREQUIPA, PERU, S. A.**

**Σ T Ω**

*REVEILLE Staff; Masque and Bauble Club; Opera Club; New Mercer Literary Society; Latin-American Club; Livestock Club; Y. M. C. A.; Rossbourg Club.*

"C. D.," though handicapped at first by a lack of familiarity with the English language, has made good at the University of Maryland. By making good, we mean that he has completed his studies with credit, has taken active interest in numerous campus organizations, and has made a host of friends. But, in spite of Carlos's friend-making ability, what he excels in, above everything else is art work. Either a glance or a careful study, or both, of the drawings in this book that bear his signature will give an idea of his ability; but to really know, one must see some of his other color work. In fact, nearly all of the University organizations, and many of we individuals are heavily indebted to "C. D." for art favors rendered.



**DWIGHT TALMADGE WALKER**

**B. S.—Agriculture**

**MT. AIRY, MD.**

**Δ Ψ Ω, A Z**

*Band; Tennis, Manager; Baseball; Horticultural Club; Student Grange; Rossbourg Club.*

**D**WIGHT is a real horticulturist. He specializes in apples on his father's farm at Mt. Airy but it seems that he found a "Peach" last summer.

Dwight's favorite question is "Do you want to buy a Rossbourg ticket?" He has been active in the Glee Club, Student Grange, and Tennis.

Dwight has been through college under some difficulties. He was ill for several weeks during his Sophomore year but he is graduating with a very good record in spite of this handicap. May your trip through life be full of joy and happiness for both you and you wife, D. T.



**JOHN SIMONTON WARREN, JR.**

**B. S.—Engineering**  
**POMONKEY, MD.**

Δ Φ Ω, Σ Δ Π

*Y. M. C. A.; Episcopal Club; Student Grange; American Association of Engineers.*

**W**HIS good looking chap is a product of the sand hills of Southern Maryland. He came here in the fall of 1921, from Emerson Institute of Washington, D. C., and decided he could be of great benefit to the world by becoming a civil engineer. He has been a good student and has found time to participate in numerous campus activities. His rich tenor voice has been one of the main-stays of the quartet of the "civils," and many an afternoon while surveying, John would be yodeling some of our favorite songs. We wish him all of the success possible in his chosen career.

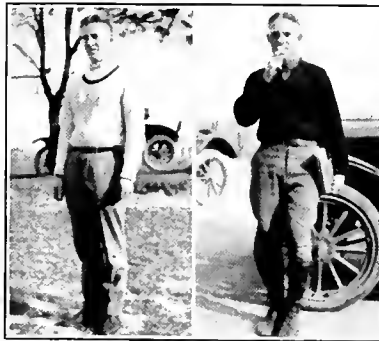

**BENJAMIN WATKINS, 3rd**

**B. S.—Engineering**  
**DAVIDSONVILLE, MD.**

K A

**W**"EN" can usually be depended on to provide a little entertainment for he is fortunate in having a keen sense of humor. While somewhat reserved and rather quiet in his manner, he is capable of arising to any occasion that might present itself.

Aside from earning his numerals in Football during his Freshman year he has been active in fraternal work. As a manager he possesses marked ability, and we expect big things from him in the years that are to come.



**I. EVANS WHEATON**  
**B. S.—Arts and Science**  
**GREENWICH, N. J.**

*REVELLE, Assistant Editor; Y. M. C. A.; New Mercer Literary Society; Bible Class.*

“**W**HEATIE” came to us from New Jersey, the mosquito state, but the quality of a pest does not live in him. His cheery good nature, and willingness at all times to aid in everything worthwhile have won for him many friends at Maryland. Although he has not pushed himself into the rays of the spotlight. Wheatie does things and does them well. The editor of our *REVELLE* says that the act for which he—the editor—deserves the most credit, was the selection of Evans for Assistant Editor.

Those of us who will be back at this stamping ground next year are hoping to find Wheaton here too, playing with his little friends, the Bacteria.



**RUSSELL BENTON WHITE**  
**B. A.—Arts and Science**  
**KITTANNING, PA.**  
**Φ Σ Κ**

*Poe Literary Society; Lacrosse; Rossbourg Club.*

“**R**USS” as he is more familiarly known, hails from the Dutch state, and has been very successful as a student, and active in student organizations. Although he has not earned a regular position on the Varsity Lacrosse Team, he participated in a number of games, and stuck out faithfully for the team during the entire four years.

“Russ” has a very pleasant disposition, and has many friends on the campus. He will be more vividly remembered, perhaps, through his services as assistant in the University dining hall, where he was regarded as one of the best of the assistants.

Having selected Business Administration for study at Maryland. “Russ” prepared himself for a commercial career, and that he will meet with marked success is a certainty.



**MICHAEL W. WHITEFORD**

**B. S.—Education**  
**WHITEFORD, MD.**

*American Legion; Livestock Club.*

**A** PROMINENT figure in the Agriculture Building is "Mike," a student in Agricultural Education. To sum him up, he is a good fellow, a friend to both faculty and student body, and a good student. The Dairy Industry, his major, should benefit when he leaves us to enter it.

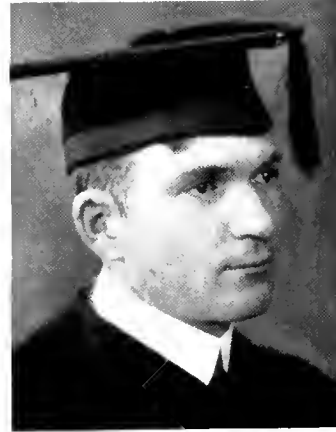

**REBECCA WILLIS**  
**B. S.—Education**  
**HYATTSVILLE, MD.**

**K E**

*New Mercer Literary Society; Rifle Team "M"; Y. W. C. A.*

**B**ECK" is just about the most generous and obliging person we know and we surely do hate to see her leaving Maryland. Although a "day dodger" "Beck" has been "around" quite a lot because she makes such good use of that little Ford of hers.

She's a member of the Girls' Rifle Team and won her letter in that sport last year. "Beck" is just as good at everything she does as she is in rifle, but she's one of those people who do not go around shouting about all their accomplishments. "Beck" we hope that all your friends will admire you as much as your Maryland friends do.



**THEODORA WILLIS**

**B. S.—Education**  
 HYATTSVILLE, MD.

*New Mercer Literary Society; Class Historian; Y. W. C. A.*

**T**HE Class of '25 has found a real genius in "Ted" and we certainly are glad she is one of us. She was unanimously elected class historian in her Senior year, and at many other times during her four years she has shown what she could do with per pen. The Junior May Day Committee would have been lost if it hadn't been for "Ted's" poetry, and it surely did appreciate all her work.

We are sorry that we haven't seen more of you, "Ted," but please don't forget any of your college friends when you start teaching school next year.



**NATHANIEL JOHN WILSON**

**B. S.—Arts and Science**  
 FREDERICK, MD.

Δ Σ Φ

*Freshman, Sophomore, Junior, and Senior Prom Committees; Student Band; Rossbourg Club, Secretary; Reveille, Assistant Business Manager.*

**A**ND now we come to "Johnny Boy." Every class has one real comedian: we go every class one better, we have a "Johnny" Wilson. Because, while "Skeeter" is a comedian, he is lots of other things too, principally a master of the Terpischorean art. Immensely popular, John is a real person; a gentleman and a friend; a dependable worker; and, not infrequently, a lover.

The whole class hopes that you will be a big success, for you have helped to make these four years pleasanter for all of us.





**FRANCES WOLFE**  
**B. S.—Education**  
 FOREST GLEN, MD.

Σ Δ, Φ Κ Φ

*Home Economics Club; Y. W. C. A.; Student Council;  
 Student Grange; Girls' Athletic Association; Opera Club;  
 Chorus; Poe Literary Society; REVELLE Staff.*

**F**RANCES is near the end of our list alphabetically but certainly not in any other way. In fact, she's just about as high in the estimation of her classmates and all her other numerous friends at Maryland as she possibly could be. The list of her activities above shows the material things that Frances has done in four years, but we could write pages and still not tell everything else she has accomplished.

Frances is a fine friend and just the best kind of good sport—so what more could you want? We know you'll always be as popular as you have been here, Frances!



**LELAND G. WORTHINGTON**

**B. S.—Agriculture**  
 HAGERSTOWN, MD.

Λ Ζ, Φ Κ Φ

*Horticultural Club; American Legion.*

**A**FTER aiding in the annihilation of the Boch, Leland G. decided that the Campus of the University of Maryland offered a fertile field for future activities. He entered the Freshman Class in the College of Agriculture in the fall of '21. Here he duplicated his former successes, class after class being subdued in his onward victorious march. Having now completed this task with the honor that has attended all of his undertakings, he is again ready to take up new endeavors, this time in the field of Horticulture. His many friends, and particularly his Brothers in Alpha Zeta, all join in the earnest hope for his greatest success in his chosen work.

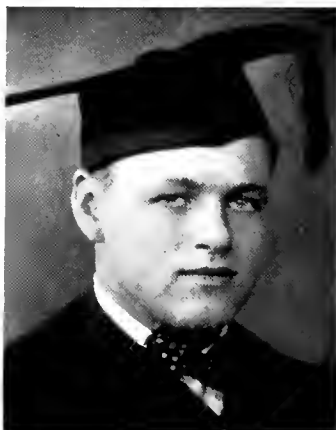

**EMANUEL FRANCIS ZALESAK**

**B. S.—Agriculture**

**WASHINGTON, D. C.**

**Δ Σ Φ, Α Ζ**

*Scabbard and Blade; Lacrosse, "M" '22, "M" '24, "M" '25; Football, Manager '25; Captain, R. O. T. C.; Ross-bourg Club, President; Prom Committees, '22, Chairman, '23, Chairman, '24; Senior Write-up Committee.*

"AL" came on the Hill fresh from the hall of fame of Central High School, D. C.; a true "cackie." His willingness to work, however, and his pleasant disposition soon placed him at, or near the top in everything that he undertook. His ability to put on "hot" dances, to hold his own on the athletic field, and to shoulder responsibility, has made his four years at Maryland memorable to all.



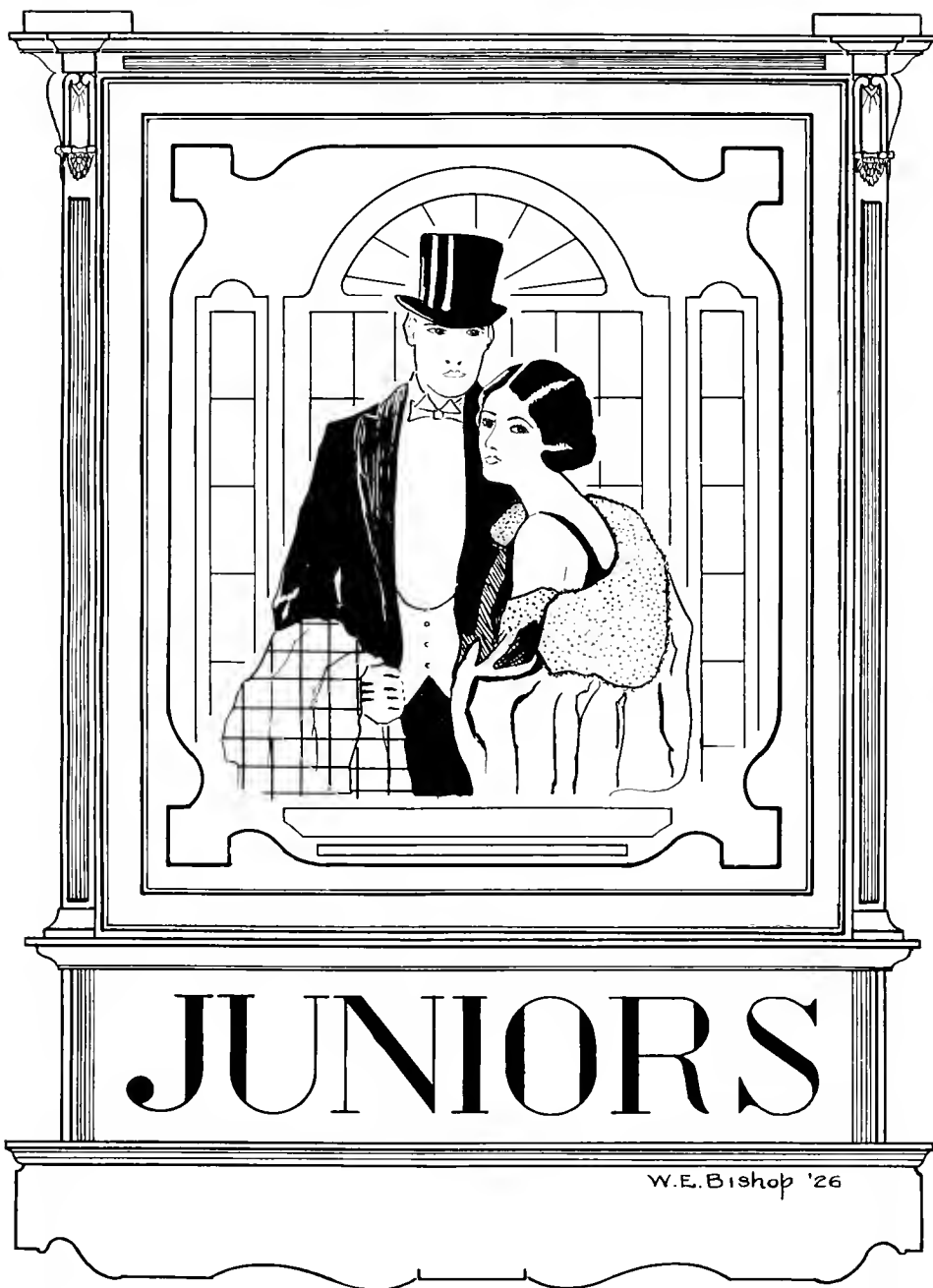

# JUNIORS

W.E. Bishop '26

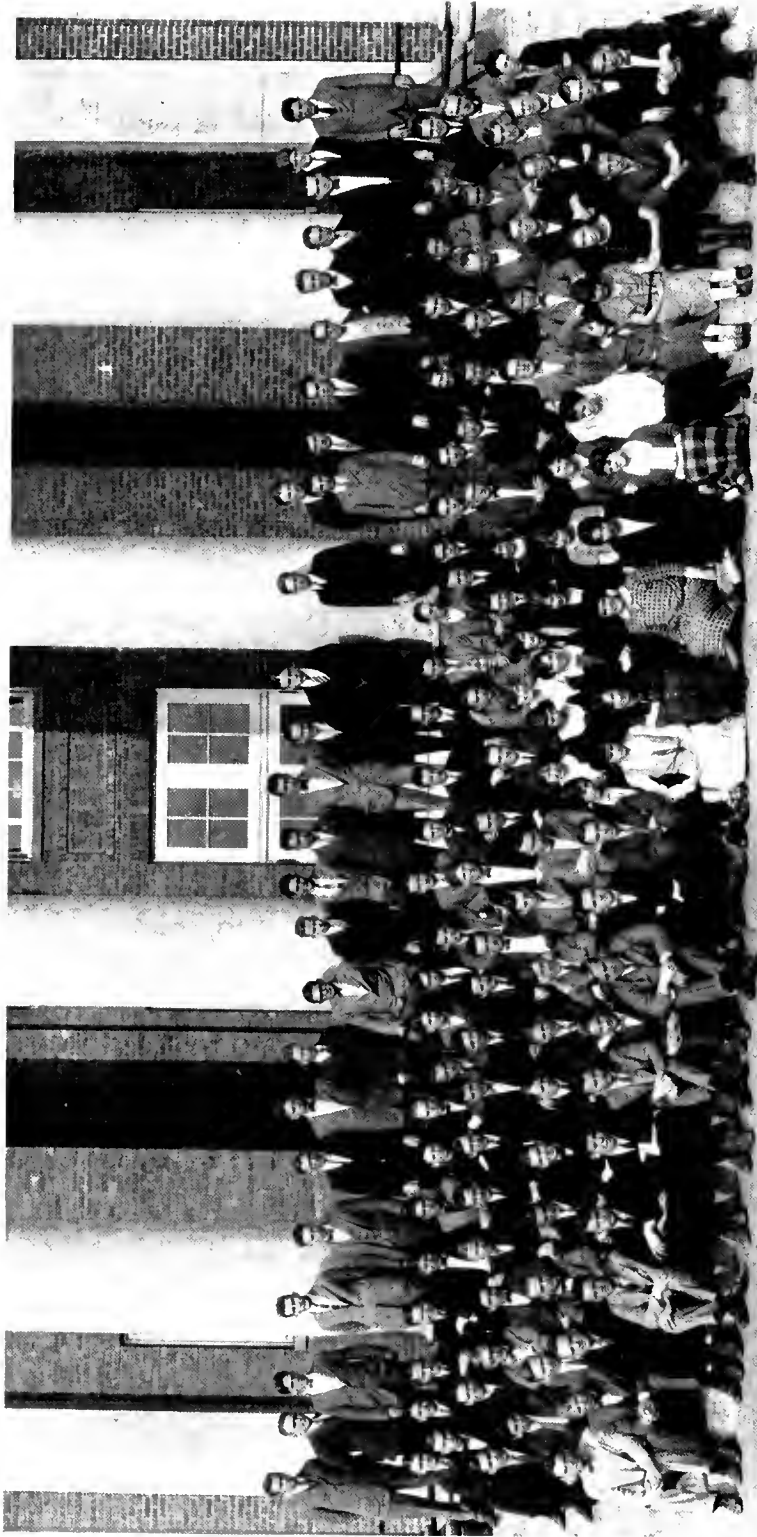

THE JUNIOR CLASS



STEWART WHALEY, *President*

## Junior Class Officers

Stewart Whaley	<i>President</i>
Russell Allen	<i>Vice-President</i>
Louise Richardson	<i>Secretary</i>
Charles Barber	<i>Treasurer</i>
Hamilton Whiteford	<i>Rep. to Ex. Council</i>
John Waters	<i>Sergeant-at-Arms</i>

## History

**T**HE Class of '26 returned to Maryland this fall full of the same pep and spirit for which it has always been noted. This spirit, early expressed by the Class, has been a strong factor in moulding its history.

The Freshmen Code was handed to us early in the fall of 1922 and it was not long before some of us realized that "rat meetings" were something besides pink teas. A great many of us felt that chairs and sofas were superfluous pieces of furniture after the adjournment of one of these meetings.

Bob Armstrong was our Freshmen Class President; while Stew Whaley has presided over the class for the last two years.

The first snowfall of our Freshmen year witnessed the second battle of the Marne at which our enemies, the Sophomores, were routed and fled in confusion.

Many of the members of our Class have distinguished themselves in all branches of athletic activities on the campus. "Zuke" Supplee and "Chief" Beatty both gained the distinction of being chosen for the All-Maryland football teams. Supplee also was on the All-South-Atlantic team, and was given honorable mention on Walter Camp's All-American Eleven. Hall, Bonnett, Osborne, Lanigan, Waters, Parker and Herzog, also did splendid work on the football team. Other members of the Class were on the football squad and they worked hard throughout the season.

In Basket-ball our Class has played a prominent part, furnishing the main part of the team for the last two years. Beatty, Hall, Supplee, Ensor and Troxell have been our representatives on the team. Halley, Troxell, Brayton, Waters,

*(Concluded on page 96)*

# Juniors



Betty

GEORGE

Buddy

Tom

Pat

# Juniors



Bob



Marie



Ken



John



Chick



## Junior Class History

(Concluded from page 93)

Spinney, Ray and Coakely appeared in the Baseball box score frequently last spring. Supplee, Endslow, Whiteford, Deibert and Ditman all contributed points in the various track meets held in the spring. Staley has been on the Cross-Country Team for the last two years. The Class of '26 furnished many members of the Lacrosse squad last year who will have appeared as regulars on the Team of this spring.

The Coeds of our Class have taken an active part in athletics in the formation of the Women's Athletic Association of the University. Thelma Winkjer is captain of the Girls' Rifle Team. Other Juniors are Laura Amos and Dorothy Murray.

The Dramatic Club, Glee Club, Literary Societies, and various other campus activities contain many members of our class who are active, and who are more and more coming into control of these organizations.

The Sophomore Prom last year proved to be a great success, due to the splendid co-operation on the part of the Class. And as for our Junior Prom this year: it was pronounced by everyone to be the best dance ever staged at the University. Every detail of the Prom went off perfectly and the dignified way in which it was conducted is said to have set a precedent in local dances. The men who were responsible for the Prom's success were John Waters, Jean Brayton, Joe Endslow, George Schmidt, and Alvin Parker; not to mention our President, Stew Whaley, who worked harder than anyone.

The success of this year's "Diamondback," and the launching of the REVELLE again are perhaps the biggest landmarks of our Junior year. Stoner, Ennis, McGlone and Kelley have been the guiding hands of these two publications.

We look forward to our Senior Year with hopefulness and confidence that our past successes will continue.

We wish to express to the departing Class of '25 our sincere good wishes for a happy and successful future.

TOM BROWNE, *Historian*.







THE SOPHOMORE CLASS



JOHN TONKIN, *President*

## Sophomore Class Officers

John Tonkin	<i>President</i>
Benjamin LeSueur	<i>Vice-President</i>
Kathryn Stevenson	<i>Secretary</i>
Monroe Leaf	<i>Treasurer</i>
John Cardwell	<i>Rep. to Ex. Council</i>
Roger Whiteford	<i>Sergeant-at-Arms</i>

## History



ACCORDING to a general concensus of opinion, three outstanding contributions made to the campus by the Class of '27 during it's brief career at Maryland are brains, brawn and beauty. Its prominence in student activities and a fair share of scholarly records help to prove the first point in the assertion; prowess in the various fields of athletics seems to indicate the truth of the second point; and as pretty a bevy of coeds as ever graced the hill, we are told, substantiates the third point concerning the pulchritude contributed by this class.

But since this is neither the time nor occasion for bestowing praises let us peruse an account of some events and accomplishments of the Sophomore Class from the time of its inception.

To begin with, the registration line in the fall of '23 was the longest in history of the University. Two hundred and eighty-five aspirants for degrees, including forty-seven young women, made their auspicious arrival on the campus that year.

Recollections (vivid as "Floppy" Jones' hat) of our "baby days," bring to mind several happy and unhappy experiences. There were, for instance, those harrowing ordeals commemorating rat week—the week when rabbits blossomed forth in "Sis Hopkins" pigtails. Or, to continue with the humiliating part of every freshman's life, do you remember their dance and entertainment? The Sophomores are still hunting down the culprits who precipitated a shower of innocent cabbages that memorable night—the night when Kathryn Stevenson, Eleanor Seal, Alberta Orton and other versatile class talent presented the model "Y" hut scene.

Mantles of authority for the Class of '27 during its freshman year rested upon the shoulders of "Jack" Tonkin, President; Roger Whiteford, Vice-President; Helen Beyerle, Secretary; Monroe Leaf, Treasurer; Albert Grauger, Sergeant-at-Arms and Edward M. Tenney, Jr., student representative.

Soon after the officers had taken office a committee, composed of Arthur Boyd, J. L. Cardwell, Frances Russell, Charles Futterer and Paul W. Triplett, launched the annual freshman hop; which most of us believe outshone the sophomore "prom."

A glance over the football material produced from '27 men reveals the fact that six of the Freshman squad "made" the varsity team last fall and figured prominently in the games. Among them were "Ed" Tenney, Arthur Boyd, "Bill" Ward, Kenchin Coghill, J. L. Cardwell and Myron Stevens. Tenney began a brilliant career, only to sustain an injured foot in the early part of the schedule; an injury which disabled him for the remaining games. He is now looked upon as one of the leading "props" for the team in the 1925-1926 season. In basket-ball, Captain Cardwell and the Frosh team won all but one of the fifteen games played.

In baseball, the team, that season, won all but three games. Track, too, furnished much interest, the team defeating two Washington teams, and losing to two Maryland schools.

But the men were not the only athletes. On the Rifle Team, for example, four girls out of the ten who won letters in the 1923-1924 season were coeds of '27. They are Helen Beyerle, Irene Jacobs, Julia Louise Behring and Margaret Haeseker. Helen, in addition to being a good markswoman, was also a versatile basket-ball player. She, Maxine Heiss (chief organizer of the Women's Athletic Association), Elizabeth Taylor, Louise Harbaugh and Alberta Orton were among the shinging lights on the Women's basket-ball court both this year and last.

A class history without the mention of Helen Connor or Winifred McMinimy, our star scholars, would be incomplete. Helen won fame last year by winning the Alpha Zeta medal for having the best marks of any Freshman in the College of Agriculture. Winifred, who never has anything but A's on her report, won the Sigma Phi Sigma medal for highest scholastic standing in the entire class.

MARGARET HAESEKER, *Historian*.

# FRESHMEN

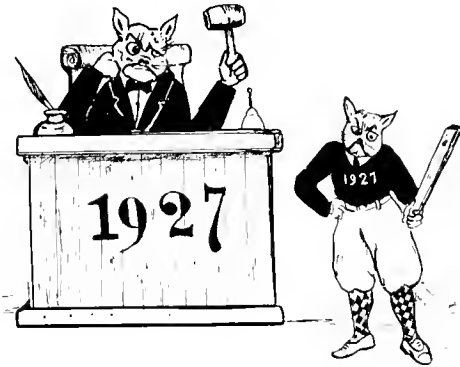

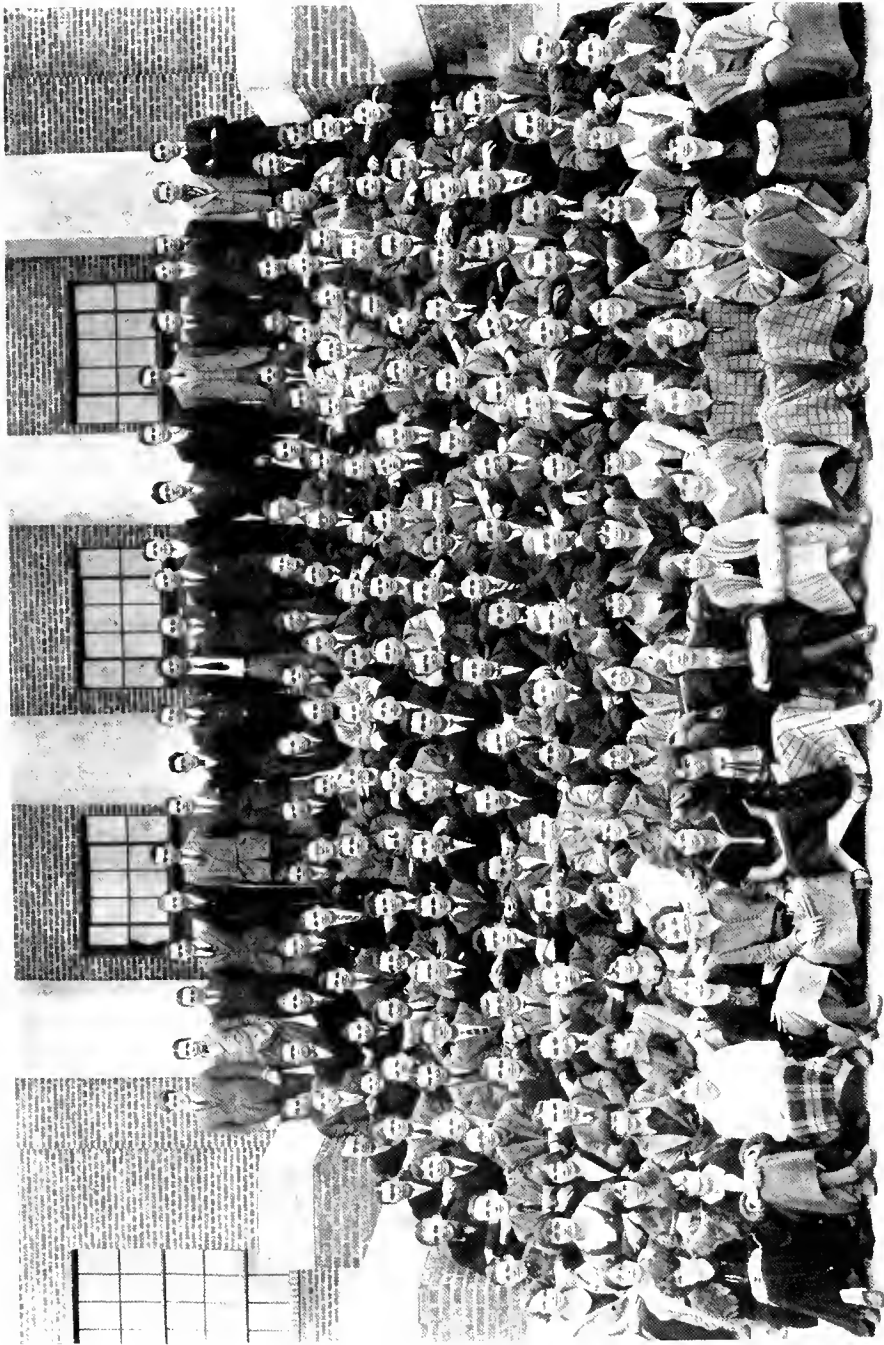

THE FRESHMAN CLASS

# Freshman Class

## OFFICERS

Donald Adams	<i>President</i>
Irving Greenlaw	<i>Vice-President</i>
Grace Laegar	<i>Secretary</i>
John Daly	<i>Treasurer</i>
Paul Doerr	<i>Rep. to Student Council</i>
Harold Bafford	<i>Sergeant-at-Arms</i>

## History

E came (300 strong); we saw (the Sophomores); we conquered (our fears).  
But it wasn't as easy as that nor is that all there is to it!

Following the tradition, we were first initiated, quite thoroughly, by the Sophomores. We certainly did get well acquainted with them the first few weeks. After we had been tried and found worthy, by the Sophomores, the college activities attracted many of us, and we began the first part of our four years' record.

In the early fall, there was football, cross-country, and track. The records of our teams in these sports are evidence of their abilities and also their enthusiasm in responding to training. In basket-ball, rifle, boxing and indoor track, some very fine material for future varsity teams was discovered.

The mid-year examinations proved too much for some of the class, but as a whole, we came out very much on top. In the early spring, we elected our officers, choose our colors of green and white, and made plans for our Freshman Dance and annual Freshman entertainment. The latter proved to be instructive to the class as well as entertaining to the upper classmen. From it, we learned much about the improper storage of fruits and eggs, and the extent of life of such vegetables as cabbages, and onions. The Freshman Dance was declared by all to be a very fine dance, the decorations receiving many compliments.

Now that springtime has come, baseball, lacrosse, tennis and track have attracted many candidates, and a successful season is promised.

In looking back over this year, it may seem to some that we have not made much progress; but just give us a chance, and at the end of our four years, you will declare that ours is the best class that ever graduated from the University of Maryland.

RUTH WILLIAMS, *Historian*.

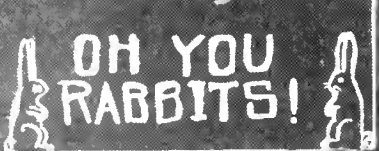



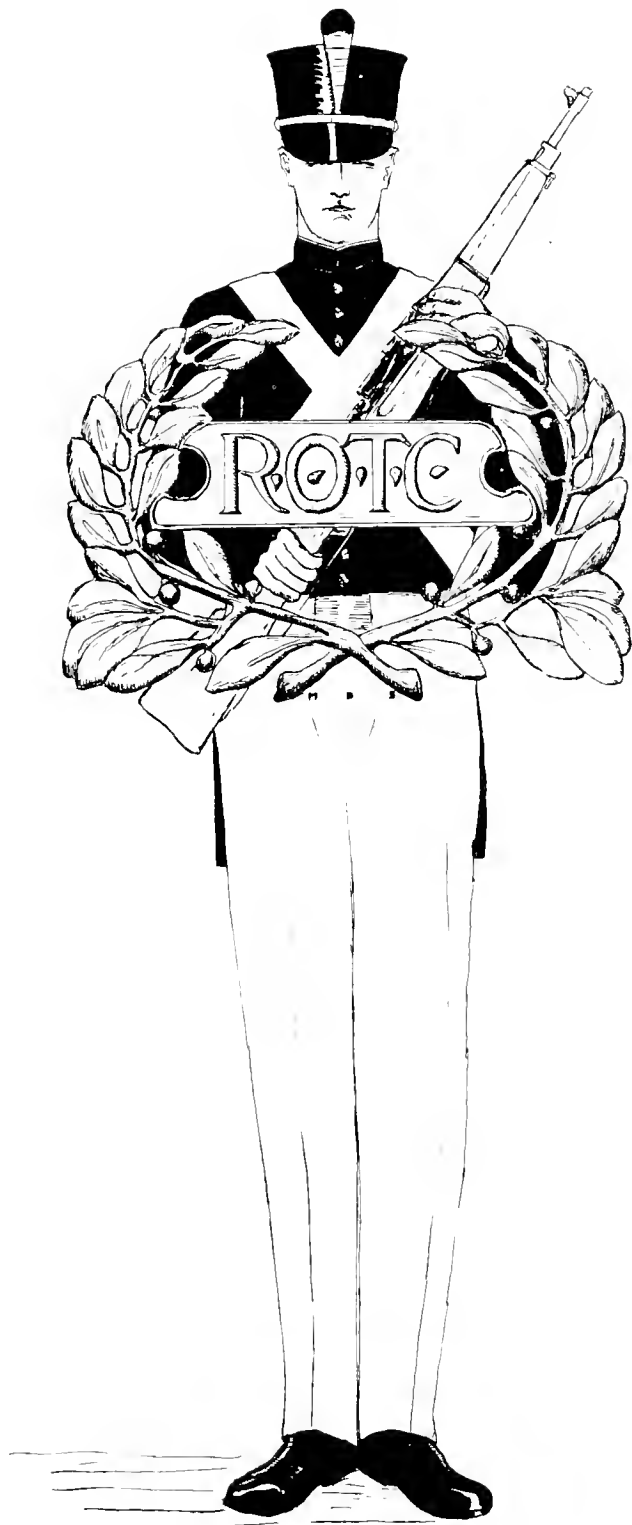

## The Reserve Officers' Training Corps



MAJOR GEORGE EVERETT, U.S.A.  
Retired, Professor of Military  
Science and Tactics.

advanced work every year; this, together with good training and work on the part of the unit; has placed the University of Maryland on the list of distinguished colleges for the past three years.

**T**HE department of Military Science and Tactics reports that the work during the past year has progressed very favorably. The growth of a general feeling throughout the University, that the Military Department is a real and actual part of the institution striving for co-operation and co-ordination with the other departments, has helped to make this success possible.

In addition to strictly military subjects, the personnel of the Military Department is constantly trying to bring before the students a true sense of Americanism, loyalty, obedience to lawful orders, respect to elders and superiors, leadership, courtesy and various other qualities which tend to make good citizens.

The mission of the R. O. T. C. is to produce Reserve Officers. It is the policy of the War Department to so train the student in the basic work, that they will be anxious to continue training in the advanced courses. More men are taking



CADET OFFICERS



## Cadet Officers

Lt.-Colonel J. C. Burger, Commanding Battalion  
 Major E. F. Zalesak, 2nd in Command  
 1st Lt. G. R. Heine, Battalion Adjutant  
 1st Lt. J. F. Hough, Battalion Supply Officer

### COMPANY A

Capt. D. D. Burnside, Commanding  
 1st Lt. P. B. Harlan, 2nd in Command  
 1st Lt. G. E. Bouis  
 1st Lt. F. R. Rogers  
 1st Lt. C. C. Castella  
 2nd Lt. J. H. Hubbard

### COMPANY C

Capt. J. F. Sullivan, Commanding  
 1st Lt. W. G. Merrill, 2nd in Command  
 1st Lt. J. L. Dougall  
 1st Lt. B. R. King  
 2nd Lt. E. L. Ford

### COMPANY B

Capt. J. H. Baker, Commanding  
 1st Lt. W. Pearce, 2nd in Command  
 1st Lt. P. Morris  
 1st Lt. A. G. Prangley  
 2nd Lt. D. R. Staley  
 2nd Lt. M. L. Bowser

### COMPANY D

Capt. G. P. Gardner, Commanding  
 1st Lt. J. W. Jones, 2nd in Command  
 1st Lt. S. L. Powers  
 1st Lt. H. G. Clapp

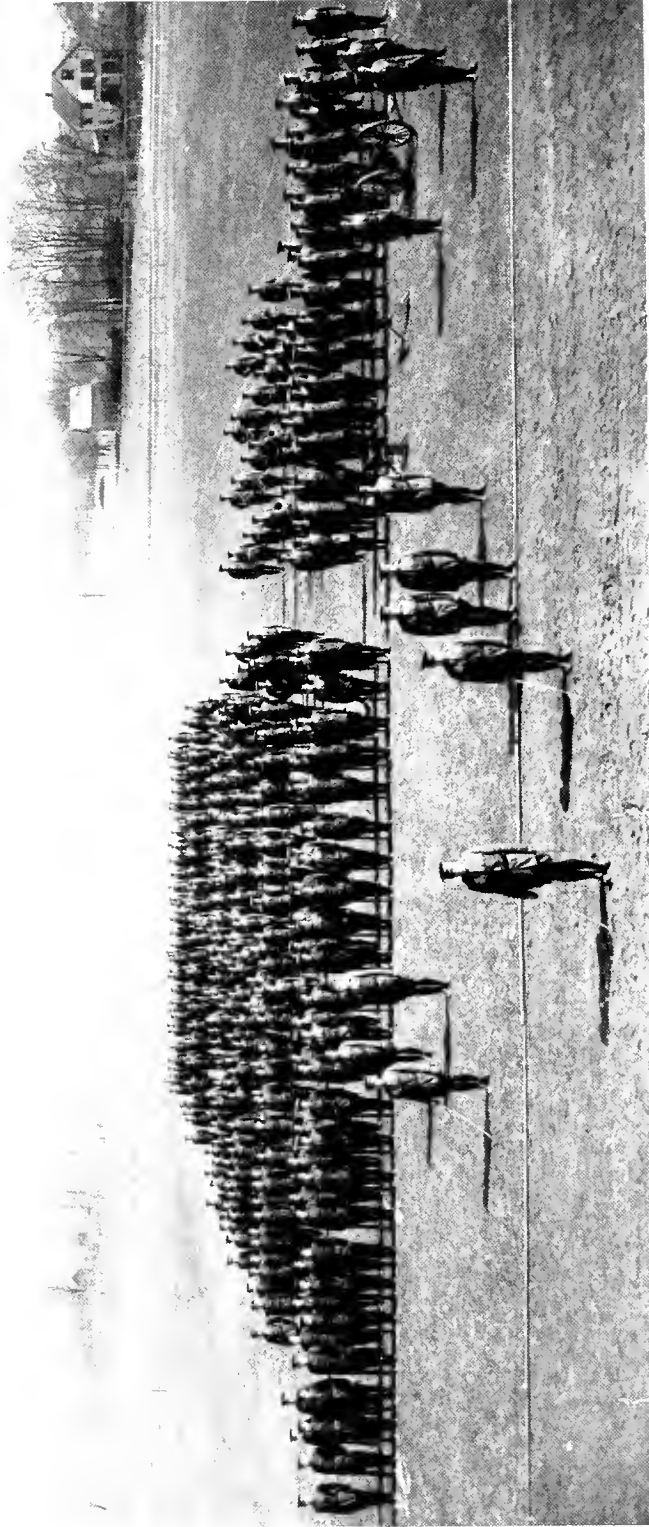

THE R. O. T. C. UNIT



## The Men's Rifle Club

### ACTIVE MEMBERS

#### *Officers*

Merle Bowser  
 William Trimble  
 Ellsworth De Atley  
 Louis Schreiner  
 George O'Neil

*President*  
*Vice-President*  
*Captain*  
*Manager*  
*Publicity Manager*

#### *Varsity*

William Bewley  
 Merle Bowser  
 Frank Brackbill  
 Ellsworth De Atley  
 Frederick Dodge  
 William England  
 George Fogg

Malcolm Hickox  
 Eugene King  
 Thomas Lyons  
 George Melchoir  
 George Ninas  
 George O'Neil  
 Kenneth Petrie

John Revelle  
 Frederick Rogers  
 Louis Schreiner  
 William Trimble  
 Martin White  
 Mallery Wooster  
 Joseph Yilek

#### *Freshmen*

George Arzberger  
 Raymond Carrington  
 James Cleveland  
 James Dalen  
 Lawrence Faith  
 Stuart Gibson

Oscar Goodstein  
 Richard Hall  
 Robert Hoar  
 Raymond Hodgeson  
 William Kyle

Frank Lewis  
 Clarence Llewellyn  
 Harold Ruhe  
 Edward Troth  
 Harry Wells  
 Carl Wirts



HE Men's Rifle Club was first organized in 1921. Since then every year has shown an increase in its number of members and the number of matches shot. Among the schools fired against this year were Rutgers, Cornell, Columbia, Lehigh, Gettysburg, Minnesota, Northwestern, Johns Hopkins and George Washington. Teams were also entered in the Third Corps Area and the Hearst's Inter-Collegiate Trophy matches.

The Rifle Club is a progressive organization and much credit for this is due to Mr. McManus of the local R. O. T. C. staff for his work in connection with the club and teams.

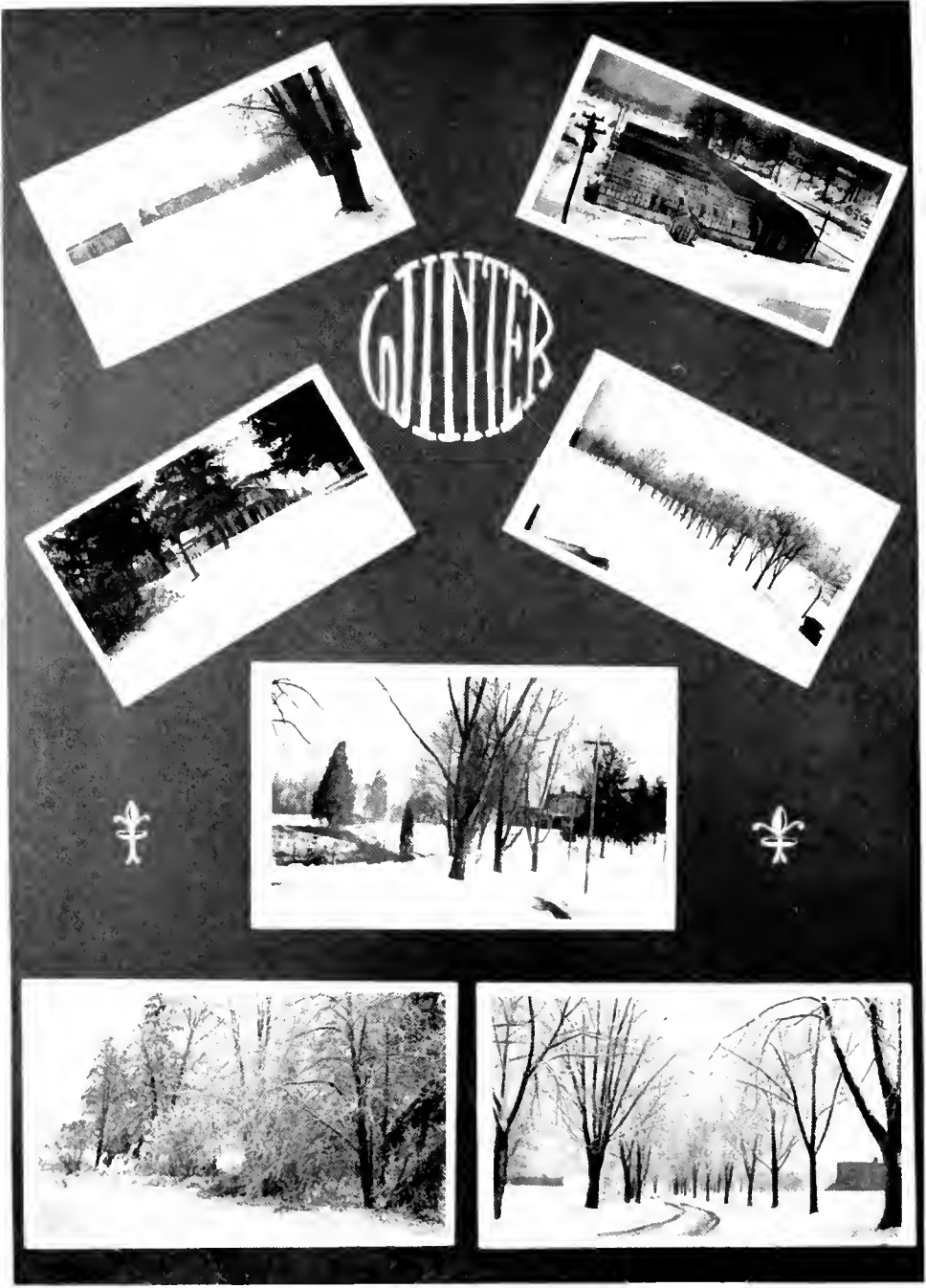

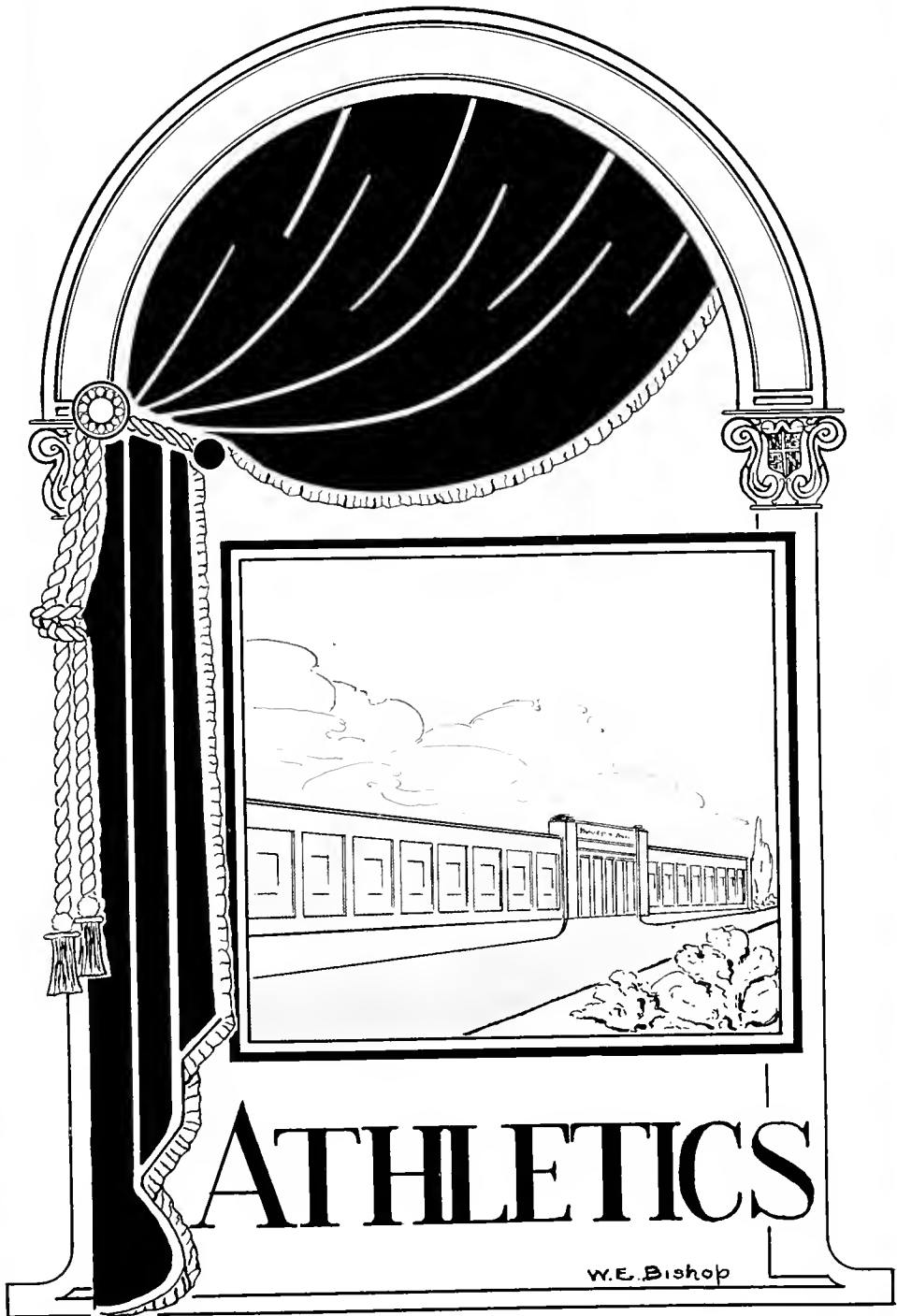



COACH "CURLY" BYRD



# Harry Clifton Byrd

*Athletic Director and Assistant to the President*



FEW persons connected with the University of Maryland are more widely or more favorably known, throughout the length and breadth of our state, than is the clear-eyed, curly (now slightly grizzled) headed coach of athletic teams who bears the name which heads this story. Bearing the said name is, however, merely an official dignity. It cannot be said that he answers to it. Whether it be on the campus of the University, on the sport pages of the newspapers, in the councils of the Southern Conference or in the broader fields covered by the American Football Coaches Association or the National Collegiate Athletic Association, it is "Curly" Byrd who is the subject of discussion. In the hearts of his friends it is always "Curly" and "Curly" he will doubtless always remain.

Born in Crisfield, Somerset County, Maryland, on February 12, 1889, Curly received his early education in the public schools of the county and in the Crisfield High School. He entered the Maryland Agricultural College in 1905 and was graduated in 1908, with the degree of Bachelor of Science in Civil Engineering. While in College, Curly was an excellent student and at the same time developed into one of the best all-round athletes Maryland has produced. He won the Alumni Medal awarded to the best debater in the annual contest between the Literary Societies in 1906. He played end on the Varsity Football Team in 1905, and quarterback in 1906 and 1907, being Captain of the team in the latter year. He was the chief reliance on the pitching staff of the baseball team in 1907 and 1908, and was anchor man on the Relay team of 1908. He also established enviable records in the dashes from fifty yards up to forty.

After graduation he took up graduate work in literature at Western Maryland College and later studied law at George Washington and Georgetown Universities. He played professional baseball for three years. In 1912 he returned to the Maryland Agricultural College as Athletic Coach, becoming in 1914 athletic director, a position which he has since retained. Since 1910 "Curly" has been a member of the sports staff of the Washington Star.

When the Maryland State College of Agriculture was reorganized into the University of Maryland, "Curly" was raised to the position of Assistant to the President in order to relieve the President of many details of executive administration. It would be difficult indeed to estimate his value to the University in this new position.

It is, however, in the field of athletics that he is best known. Without a gymnasium, with an extremely limited number of athletes to select from, with exceedingly limited financial resources, and almost unaided by coaching assistants, Curly developed athletic teams to represent the University which have attracted national attention. Almost at once after his taking charge of the teams of the College, Maryland forged to the front in the ranks of Maryland Colleges. Since then she has never been headed. Only once since 1915 has Hopkins, our

chief rival in the state, lowered our colors in football, and not once in ten years has she scored a touchdown against Maryland teams coached by "Curly." On the other hand, Maryland has defeated such teams as Rutgers, Syracuse, North Carolina, and Pennsylvania, and gave Yale the scare of its life in 1923 when the score was only 16 to 14 for the Bull-dog, after a gruelling battle.

That this success of Curly's is not merely local is evidenced by the fact that he is a member of the Executive Committee of the Southern Conference, Chairman of the Committee on Membership and District Representative of the American Football Coaches' Association, and a member of the Council of the National Collegiate Athletic Association.

Maryland is proud of "Curly." She is proud of the successes he has attained for her athletic teams; she is proud of the fact that his talent and ability are recognized by the leaders of collegiate athletics in all parts of the country; but, most of all, she is proud of the undisputed, universally acknowledged fact, that teams coached by "Curly" Byrd are genuinely amateur teams, trained to give their utmost to win by playing the game in a thoroughly clean, sportsmanslike manner.



SIX CO-EDS

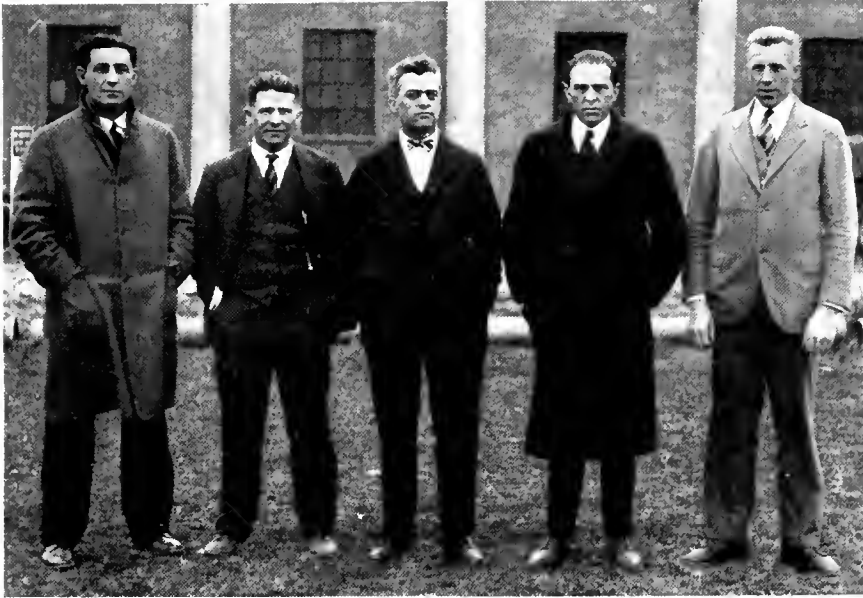

## The Coaching Staff

LEROY MACKERT (Mack)	Frosh Athletics
BURTON SHIPLEY (Ship)	Football, Basket-ball, Baseball
H. C. BYRD (Curly)	Football, Track
REGINALD TRUITT (Regie)	Cross-Country, Lacrosse
GEARY EPPLEY (Swede)	Football, Track

## The Athletic Board

H. C. BYRD, *Chairman*

F. B. BOMBERGER

L. B. BROUGHTON

C. S. RICHARDSON

J. E. METZGER

The entire athletic policy of the University is in the hands of this Board. Upon the recommendation of coaches they decide upon the awarding of letters, they outline schedules for the various teams, and they decide upon all financial arrangements.

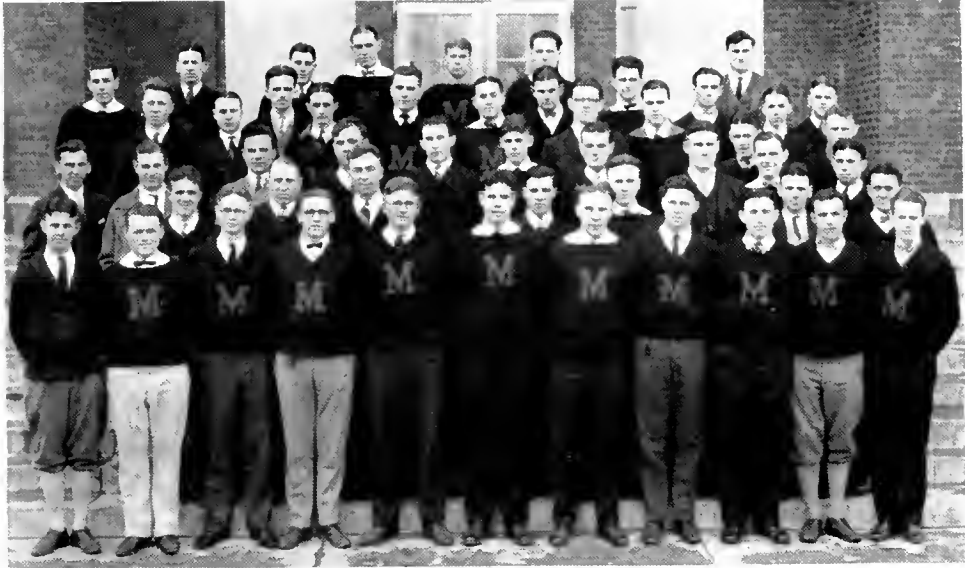

## Our "M" Men

### FOOTBALL—Captain, Pugh

Bartlett	Burger	Hough	Osborne
Beatty	Hall	Lanigan	Parker
Besley	Heine	Lewis	Supplee
Bromley	Herzog	Luckey	Waters
Bonnett			Zalesak, <i>Manager</i>

### BASKET-BALL—Captain, Faber

Baker, <i>Manager</i>	Boyd	Cardwell	Stevens
Beatty	Burger	Ensor	Supplee
			Troxell

### TRACK—Captain, Pugh

Buckman	Endslow	Sheriff	Supplee
Compher	Hook	Smith	H. Whiteford
Ditman			R. Whiteford

### BASEBALL—Captain, Shrider

Besley	Gardner	Murray	Snyder
Burroughs	Juska, <i>Manager</i>	Nihiser	Spenny
Brayton	Moran	Remsberg	Stevens
Burgee			Troxell

### LACROSSE—Captain, Burger

Beatty	Greagor	Lewis	Sleasman
Faber	Hough	Marden	Smith

### CROSS-COUNTRY—Captain, Buckman

Bowman	Hill	Hook	Patruska
Compher			Staley

### TENNIS

Kimbrough	Tan	Walker, <i>Manager</i>	Weber
-----------	-----	------------------------	-------

# FOOTBALL

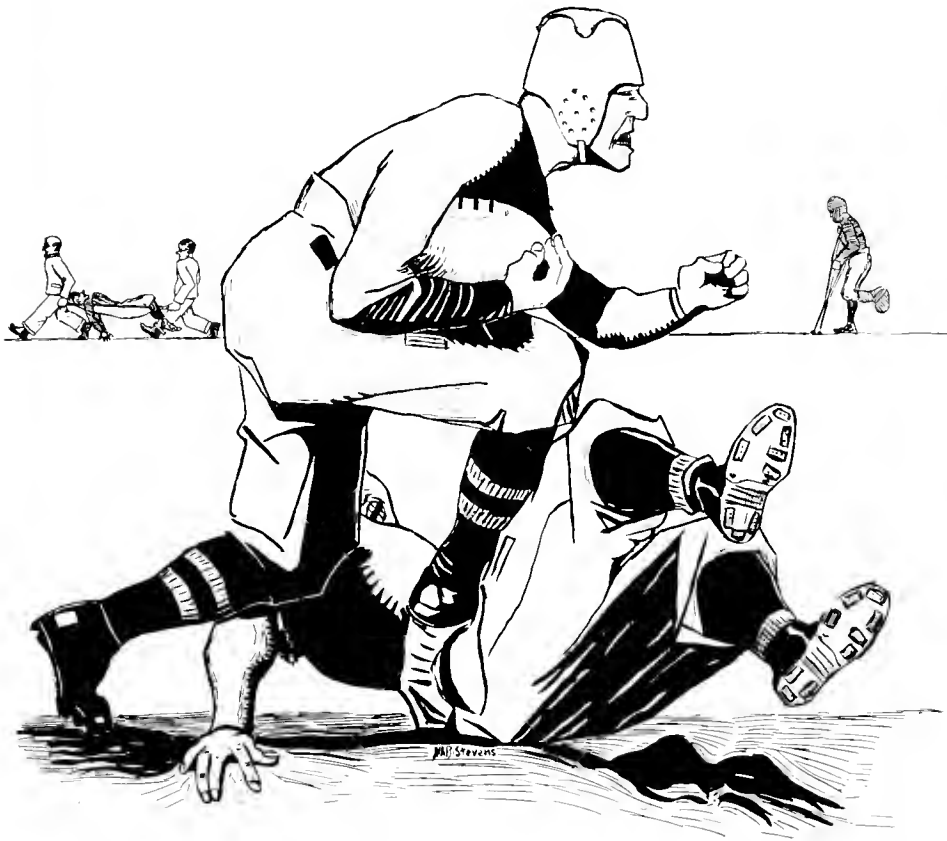

## Members of Varsity Grid Squad

NAME	NICKNAME	POSITION	WT.	HT.	YRS. ON SQUAD	FROM
Wm. Supplee	Zuke	End	184	6-3 <sup>3</sup> / <sub>4</sub>	2	Washington, D. C.
Wm. Beatty	Chief	End	177	5-10	1	Long Branch, N. J.
George Bouis	Slim	End	176	6-2	2	Baltimore, Md.
Gilbert Dent	Gil	End	166	5-10	2	Clinton, Md.
Harold Bonnet	Chief	End	156	5-10	1	Washington, D. C.
Leland Cardwell	Card	End	159	5-10 <sup>1</sup> / <sub>2</sub>	1	Washington, D. C.
Miel Burgee	Miles	End	167	5-10 <sup>1</sup> / <sub>2</sub>	1	Mamonia, Md.
Edward Rothgeb	Ed	End	154	5-6	1	Washington, D. C.
J. H. Compton	Sheik	End	160	5-10	1	Princeton, N. J.
Ralph Lanigan	Pat	Center	180	5-11 <sup>1</sup> / <sub>2</sub>	2	Washington, D. C.
Gomer Lewis	Chiz	Center	157	5-9 <sup>1</sup> / <sub>2</sub>	3	Washington, D. C.
Walter Comer	Nose	Center	165	5-9	1	Frederick, Md.
Joseph Burger	Joe	Tackle	192	6	3	Washington, D. C.
Walter Bromley	Bromo	Tackle	200	6	3	Pocomoke City, Md.
John Waters	Tubby	Tackle	198	6-1	2	Washington, D. C.
Arthur Bonnet	Fat	Tackle	200	6-1 <sup>1</sup> / <sub>2</sub>	2	Washington, D. C.
John Hough	Tony	Guard	190	5-11	3	Washington, D. C.
Fred Herzog	Tubba	Guard	196	5-10 <sup>1</sup> / <sub>2</sub>	2	Washington, D. C.
George Luckey	Monk	Guard	177	5-8	4	Frederick, Md.
Edward Coblentz	Fats	Guard	185	6	2	Baltimore, Md.
Kirkland Besley	Nap	Quarter	147	5-7 <sup>1</sup> / <sub>2</sub>	3	Baltimore, Md.

NAME	NICKNAME	POSITION	Wt.	Ht.	YRS. ON SQUAD	FROM
George Heine	Hine	Quarter	167	5-10 <sup>1</sup> / <sub>2</sub>	3	Washington, D. C.
Jack Faber	Woozy	Quarter	153	5-9	1	Washington, D. C.
Arthur Boyd	Artie	Quarter	143	5-7	1	Washington, D. C.
Edward Tenney	Ed	Quarter	170	5-8 <sup>1</sup> / <sub>2</sub>	1	Hagerstown, Md.
Edward Pugh	Chick	Half	171	6	4	Washington, D. C.
Downey Osborne	Os	Half	177	5-10	2	Pt. Pleasant, N. J.
Alvin Parker	Skeets	Half	153	5-9	2	Washington, D. C.
Hugh Reading	Red-Eye	Half	155	5-10	2	Rockville, Md.
Robert Blackstone	Bob	Half	140	5-9	2	Waldorf, Md.
Irving Peebles	Ducky	Half	152	5-7	2	Lonaconing, Md.
Walter Troxell	Trinkle	Half	158	5-10 <sup>1</sup> / <sub>2</sub>	3	Northampton, Pa.
Irving Hall	Bottle	Fullback	188	5-10	2	Washington, D. C.
Kenneth Coghill	Too-Tired	Fullback	180	6	1	Brooklyn, N. Y.
Joseph Seth	Joe	Lineman	180	5-10	2	Easton, Md.
Albert Granger	Babe	Lineman	200	5-11	1	Lake George, N. Y.
William Ward	Buzz	Lineman	167	5-11 <sup>1</sup> / <sub>2</sub>	1	Baltimore, Md.
John Tonkin	Jack	Lineman	170	6	1	Auburn, Maine.
George Morrison	Speed	Lineman	170	5-10	1	Port Deposit, Md.
Thomas Clayton	Tom	Lineman	167	5-8 <sup>1</sup> / <sub>2</sub>	1	Chevy Chase, Md.
David Dallas	Dave	Lineman	180	5-10 <sup>1</sup> / <sub>2</sub>	1	Salisbury, Md.
Howard Embrey	Em	Lineman	168	6	1	Washington, D. C.



THE FOOTBALL SQUAD



## The Letter Men



CAPTAIN ED. PUGH

For four years a regular on the varsity, and the unanimous choice for captain in his senior year. Ed's hard playing, slashing oftackle runs, and able leadership have won him a lasting place in Maryland's "Hall of Fame."



MANAGER "SPIC" ZALEZAK

The unanimous choice for all-College Park manager. Those who believe that a manager's life consists of all Pullmans, diners, and first-class hotels should have seen Zal running around this fall; hunting for stray footballs, missing equipment, and lost bandages. True to his rep though Zalezak kept "Smiling Through."



THE OLD LINE



BESLEY BEHIND REAL INTERFERENCE



CAPTAIN ELECT TONY HOUGH

ALL-MARYLAND guard, and one of the fastest, most aggressive linesman at Maryland for quite a time.



"ZUKE" SUPPLEE

ALL-MARYLAND end and rated among the best wingmen of the South.



SMASHING THROUGH RICHMOND'S LINE



"JOE" BURGER

For four years has ably held down a tackle position being the ALL-MARYLAND selection in 1923.



"KIRK" BESLEY

The team's fast, clever, little field general and the choice for ALL-MARYLAND quarterback.

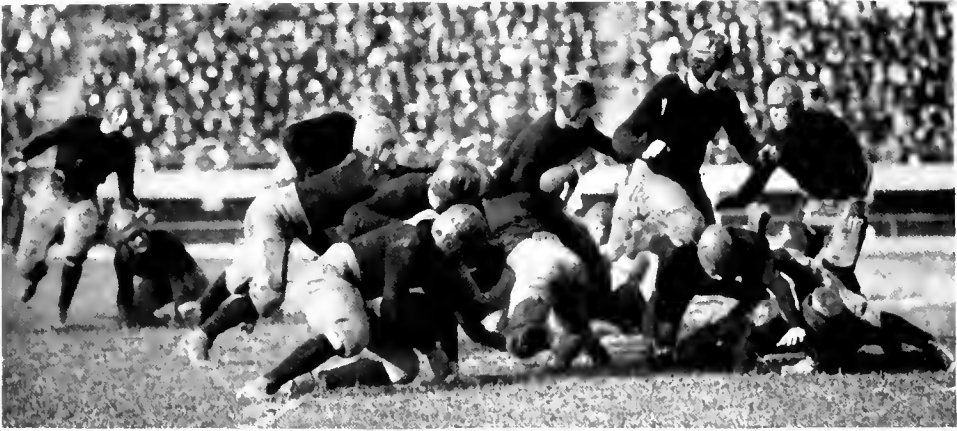

MIXING IT UP WITH V. P. I.



"BOTTLE" HALL

Versatile player of many positions being the 1924 fullback and an ALL-MARYLAND guard, 1923.



"BROMO" BROMLEY

A powerful tackle around whose strength and ability many line plays were built for the past four years.



THE C. U. GAME



"CHIEF" BEATTY

The fast, plucky, right end, always in the game with typical Irish aggressiveness.



"CHIS" LEWIS

Who though comparatively small in stature won the center position on his gameness.

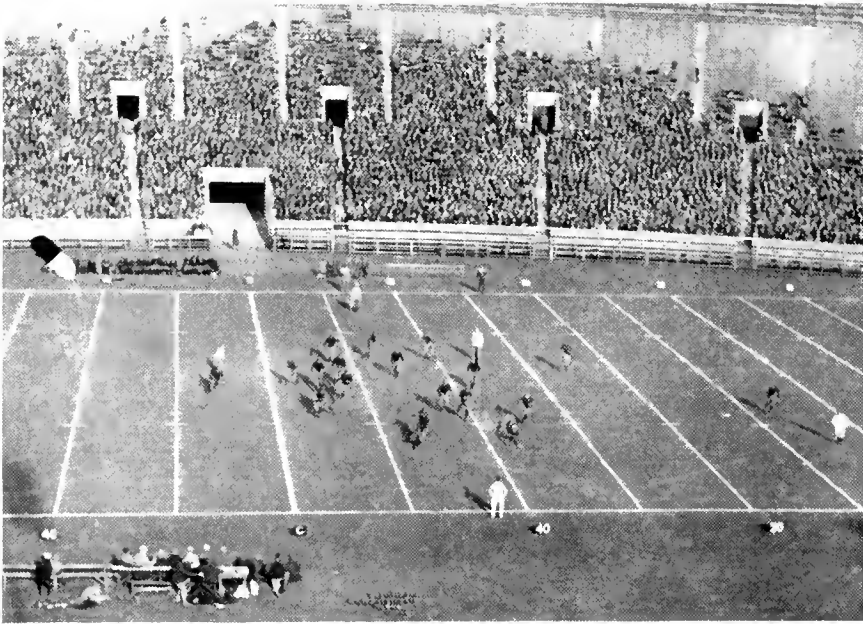

MARYLAND IN THE BIG BOWL AT NEW HAVEN



"DOWNEY" OSBORNE

A slashing half whose playing was hindered during the season because of injuries.



"MONK" LUCKEY

A guard of the old reliable plugging type, always to be counted upon in a pinch.



C. U. USING THE HUDDLE SYSTEM



GEORGE HEINE

For three years one of the most able reserve backfield men on the squad, his play featuring in nearly every game.



"FAT" BONNETT

Whose huge stature and charging ability has furnished trouble for many an opposing guard.



"PAT" LANNIGAN

A substitute linesman whose aggressive play featured in nearly every game.



"TOUGH" BARTLETT

A reserve center man for four years whose services were unavailable during the past season.



"TUBBY" WATERS

A sub-tackle who saw action in nearly all the games.



"SKEETS" PARKER

A reserve halfback with considerable offensive ability.





"TUBBY" HERZOG

A dependable reserve man at either guard or tackle.

## The Season

**T**HE Old Line football team went through what may be called a triangular season, resulting in three victories, three losses, and three ties. This showing was good when it is taken into consideration that at no time after the first game was Maryland's full first team strength available. Injuries, particularly to the backs, forced Curly Byrd to present a patched lineup in nearly every game, including the all-important fray with Hopkins.

Another thing which may detract from the showing of the eleven this year is the fact of comparison with last year's eleven, the most powerful ever turned out by a State college.

With the loss of such men as McQuade, Groves, Branner, Pollock and Brewer from his '23 team, Curly was confronted with the task of rebuilding his aggregation, especially the backfield. By a shifting of his men to new positions, he presented a set of backs in the first game that looked almost good enough to equal the McQuade, Groves outfit. But the backs seemed particularly susceptible to injuries with the result that anything like a real offensive power was missing the entire season. During four of the most important games—viz., those with W. & L.; V. P. I.; C. U. and J. H. U., second string backfield men filled positions. So while the scores of the games are not impressive, the showing was exceptionally good, all things considered. That the team did as well as it did may justly be attributed to a line that played fine football from the start of the season to the finish.

### RECORD

Md. 23—Wash. Coll.	0	Md. 0—V. P. I.	12	Md. 0—Yale	47
Md. 7—W. & L.	19	Md. 6—U. N. C.	0	Md. 0—N. C. S.	0
Md. 38—Richmond	0	Md. 0—C. U.	0	Md. 0—Hopkins	0

## The Games

MARYLAND, 23—WASHINGTON COLLEGE, 0

The Old Line team opened the season with the fast, scrappy eleven from the Eastern "Sho," and the boys from Chestertown proved to be far from the "set

ups" that they were figured in some quarters. Our defense played in mid-season form but the offensive work of the team was ragged, particularly in the second half when, although within sight of the goal several times, we were unable to put the ball over. To Beatty, Maryland's right end, went the honor of scoring the first touchdown of the season, when early in the first period he scooped up a fumble and went seventy yards for a touchdown. The other two touch-downs resulted after consistent marches down the field with Beasley, Pugh and Osborne doing most of the ball-carrying. In the second half a number of the reserve men got their opportunity and performed credibly. The final score came when Hall, making his debut as a drop-kicker, sent the ball over from the 35 yard line.

#### MARYLAND, 7—WASHINGTON AND LEE, 19

This game, though an early season one, was considered one of the most important of the year because of the keen rivalry existing between the South Atlantic colleges. Although the game was a disappointing one it must be conceded that the Generals had the superior team that day at least. The boys from Lexington, with the constant encouragement of the "W. & L. Swing" from the stands, played in midseason form, flashing an open running attack that was hitting on all six. On the other hand, the Black and Gold had an off-day, and just "could not get going." The old Maryland fight was there as usual but there was a lack of co-operation on both the parts of the offense and defense. W. & L. tossed long forwards and worked triple passes with a speed that left our boys bewildered, whereas Maryland's plunging backs could make no effective games. The most pleasing thing of the day was the fine sportsmanship between both the teams and rooters of the two schools.

#### MARYLAND, 38—RICHMOND, 0

It was a much improved Old Line team that swamped the Spiders in this fray. Defense and offense showed a complete reversal of form from that which had been displayed against Washington and Lee the previous week. Richmond was helpless against Maryland's onslaught especially in the second quarter when the Black and Gold meandered down the field for three touch-downs. Besley's brilliant runs coupled with the passes to Supplee and Burger completely baffled the aggregation from Virginia. "Bottle" Hall was also in the limelight, scoring two field goals from difficult angles. The game was featured by many substitutions, many Richmond men falling by the wayside under Maryland's smashing attack, and many of the Old Line substitutes seeing action.

#### MARYLAND, 0—V. P. I., 12

Virginia Poly, Maryland's Jonah rival, again had all the luck in the world in defeating the Old Liners. But the Black and Gold playing with a badly crippled team and against great odds was glorious in defeat. With three substitutes in the backfield much fumbling occurred on Maryland's part, resulting in nine points for the Gobblers and robbing Maryland of what seemed a certain touch-down. Every time a Marylander would drop the ball, and it happened on seven or more occasions during the game, a Poly man would recover. Once, with only two yards to go for a score, there was a mix-up in signals among our inexperienced backs and the golden opportunity missed. Our line, without exception, played wonderful football, checking time and time again the heavy experienced Gobbler backs. Beatty at end and Burger at tackle smashed play after play of Poly's before they could get started. Rutherford, Poly's great drop-kicker, again went on his annual rampage against Maryland putting over three from beyond the forty yard line.

#### MARYLAND, 6—UNIVERSITY OF NORTH CAROLINA, 0

Maryland's eleven journeyed to Tar-heel land to take the rubber contest of a five game series from North Carolina. As is typical of all Maryland-Carolina affairs the game was hard fought and exceptionally clean. Neither side was able to gain much advantage in the matter of downs but it was through the medium of two drop-kicks by "Bottle" Hall that the Old Liners were enabled to emerge victorious. Brilliant defensive play and close following of the ball featured the contest—but the Tar-heels didn't follow quite closely enough, as one of Hall's kicks followed a blocked punt that was recovered by Beatty. The other field goal was scored from the forty-four yard line. This is Maryland's second successive victory over Carolina, so the Tar-heels may be expected at College Park in '25 with blood in their eyes.

#### MARYLAND, 0—CATHOLIC UNIVERSITY, 0

The "fighting Irish" from Brookland sprang quite a surprise and gained a moral victory when they held the Byrdites to a scoreless tie. The Catholic lads are usually considered as "easy" for the Marylanders and it took nearly three quarters for the Black and Gold to wake up to the fact that C. U. was in to win. Our attack then got going in the final period, only to lose the ball three times on fumbles or intercepted passes when within C. U.'s twenty-five yard line. The game, although featured by fierce defensive play on both sides, was slowed up somewhat by C. U.'s constant use of the "huddle" system. So jubilant were the Brookland cohorts over the achievement of their team in holding their old rivals to a tie that they staged a big snake dance in their new stadium and presented gold footballs to their team with the score inscribed.

#### MARYLAND, 0—YALE, 47

With visions of another game like that of '23 when the Old Liners held the Yale Bulldog to a 16 to 14 score, fully two hundred rooters followed the team the three hundred miles to New Haven via "Flivers," "hops" and the rails. But Yale, rated as the best team in the country, this year, was too powerful for our plucky, but much lighter eleven. The Eli's, remembering the score of the previous year, presented their strongest lineup and a combination of brilliant running plays and passes that were too much for our boys. Curly in an effort to gain poundage and check the Yale attack, shifted Beatty and Supplee to the backfield, putting Ward and Lanigan on the wing positions. This detracted from Maryland's offensive power, with the result that the Black and Gold was able to gain only four first downs against the powerful Blue eleven. Our team did not disappoint its followers in the matter of gameness, however, battling to the finish.

#### MARYLAND, 0—NORTH CAROLINA STATE, 0

This was another one of the scoreless ties in which our team scored four times as many first downs as their opponents, but were unable to get the old pigskin across the last white line. It was "Homecoming Day" but neither the elements nor the Gods of Chance were kind to Maryland. A miserable, melting snow fell during the whole encounter making the going heavy and slow. Most of the gains made were of the "skid" type. The Old Liners were twice within State's ten yard line, only to fumble or lose the ball at the critical moment. On three other occasions we were within drop-kicking distance but all three of Hall's attempts failed. On the other hand at only one time was the Wolfpack in a position to score and that was when a backed punt gave them the ball on our thirty-yard line. Besley's running back of kicks, was one of the brilliant features of an otherwise slow game.



CAPTAIN PUGH CRASHING THROUGH



ENTERTAINING HOPKINS

### MARYLAND, 0—JOHNS HOPKINS, 0

This year the teams went on the field with the odds even. Hopkins had been admittedly prepping, all year for this one particular game and Maryland was determined to ruffle the Blue Jays feathers because of the '23 game in which the Black and Blue had held the most powerful Old Line eleven ever turned out to a 6 to 6 tie. Each aggregation went in determined to win, but as last year, the shade of a hazy November evening descended on no victor and no celebration for either side. In yards gained and in first downs, Maryland was far superior to their ancient rivals, making twelve of the latter for a total of 210 yards, against three and a total of 89 yards for Hopkins. But the final punch was lacking for a score. Three times with Captain Ed Pugh leading the onslaught the Old Liners started offensive that took them far into Hopkins territory, the closing whistle putting an end to the third. Pugh, playing his last game in the Maryland uniform gave what was perhaps his best exhibition of football in his four years as a varsity player. Play after play he was called upon and always responded with slashing off-tackle gains. The defense of each eleven was out of proportion to its corresponding offense with a kicking duel resulting in which the honors were about even.

To Marylanders the game was a disappointment, not from the viewpoint of its spectacularism or the playing of the team, but because of the score. Any occasion upon which the Old Liners and the Blue Jays hook up that doesn't result in a decided victory for the Black and Gold is a failure. This rivalry, existing since 1892, becomes more intensified every year. Hopkins, undoubtedly, plays its best game against Maryland, as was evidenced on Thanksgiving Day. Maryland, however, proved itself to be the superior team, even though it did not achieve the victory that would have brought the Black and Blue self-esteem down somewhat.

# BASKETBALL



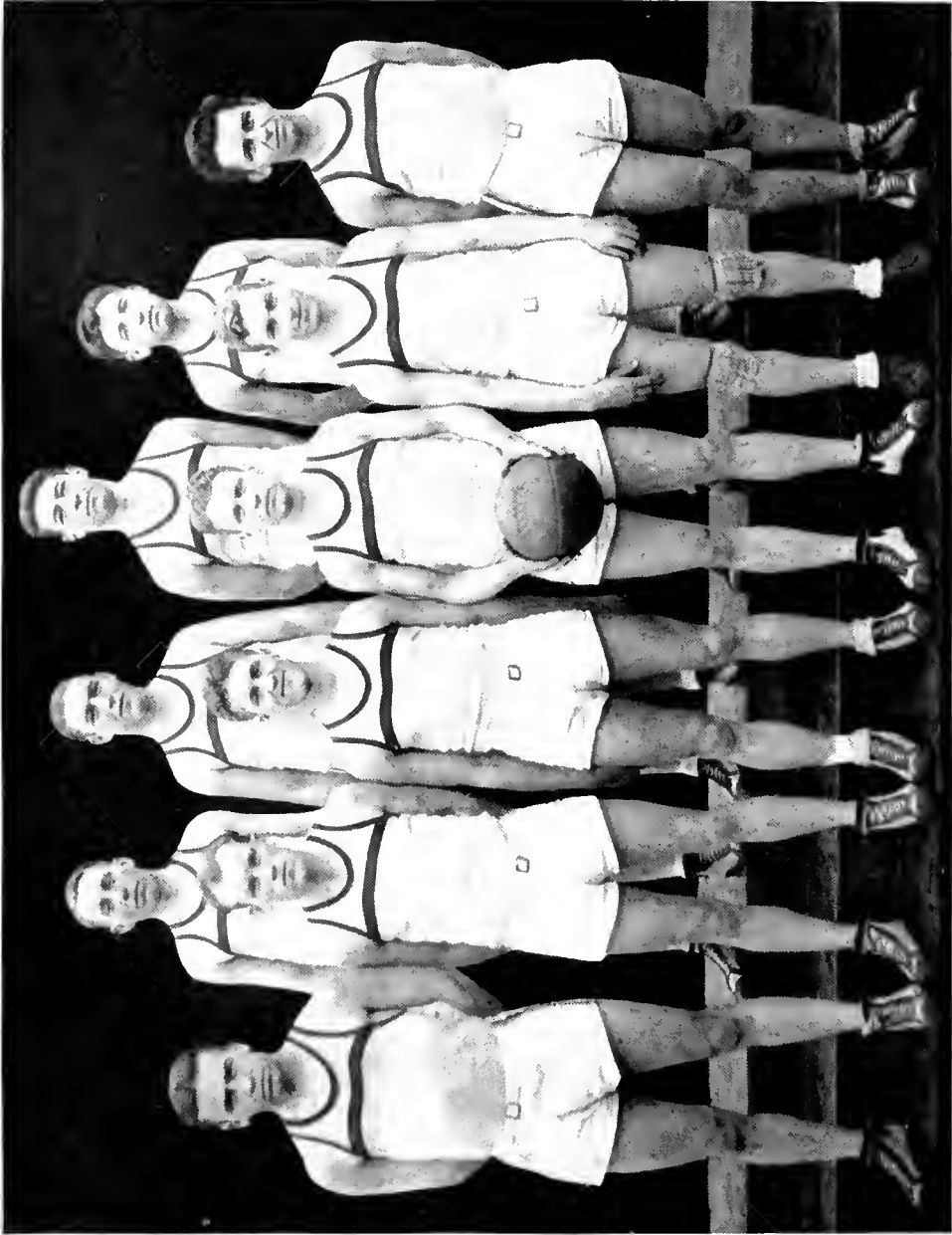

THE BASKET-BALL SQUAD



Coach BURTON SHIPLEY

Of the three sports which "Ship" coaches, basket-ball is probably his strong forte. He is considered as an authority on the game, and has a reputation for turning out winning combinations. In two years "Ship" has whipped an aggregation of practically green men into a smooth-working team that won the great majority of its games.



CAPTAIN JACK FABER

The team's fast, clever, fighting forward and leader for the past two years. Adept at pot-shots and with tricky floorwork, Jack has been a continual worry to the opponents' defense.

Faber intends to return to college next year; therefore the five he led this fall will be intact for the 1925 season.



MANAGER HARMON BAKER

Also Timekeeper Baker; Referee Baker; Scorekeeper Baker; and Floor Scrubber Baker; for "Bak" was called upon to fulfill all these duties during the season. By this time Baker probably knows as much basket-ball as any official in the circuit. But 'tis better to have managed and travelled, than never to have travelled at all.

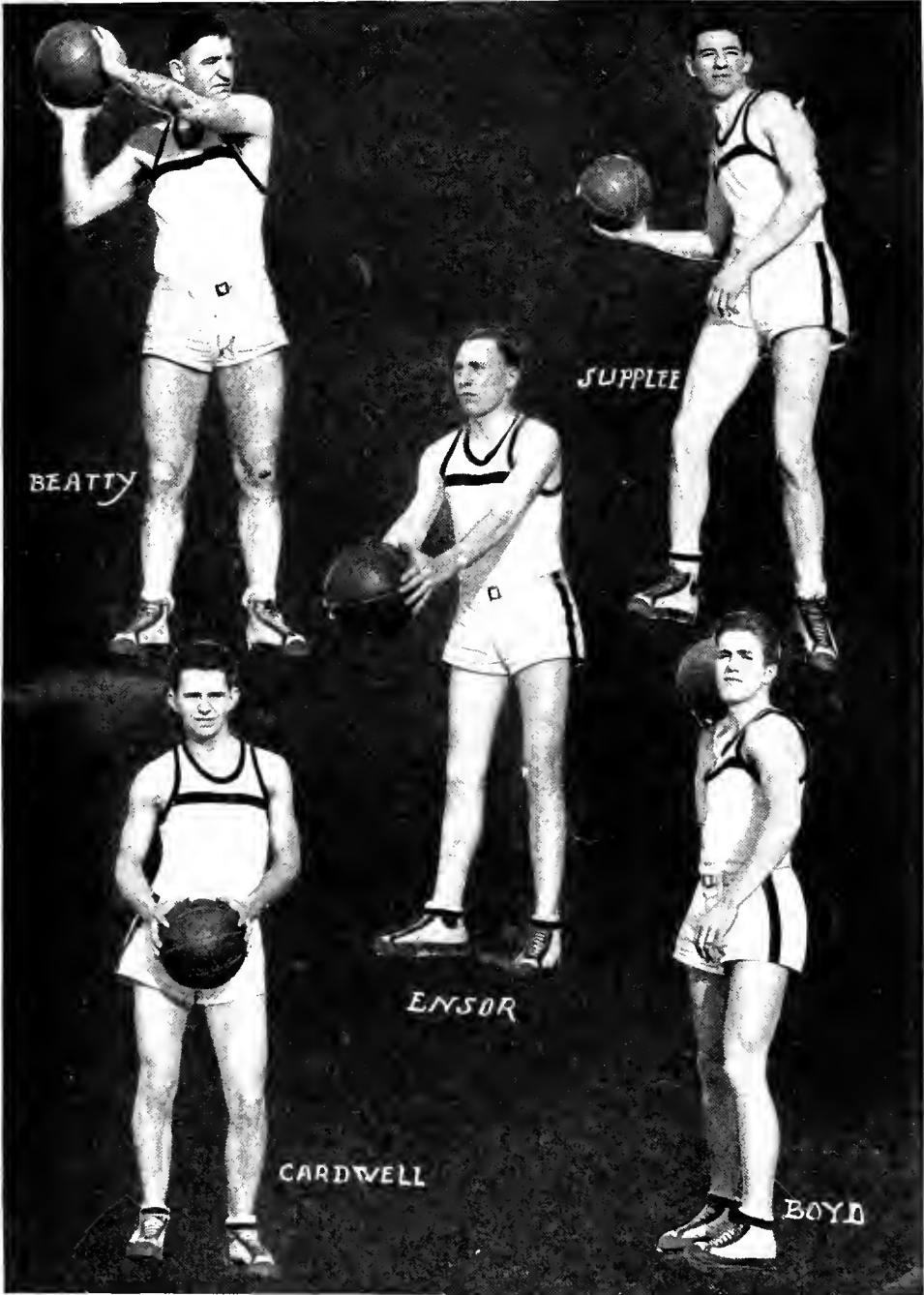

BEATTY

SUPPLEE

ENSOR

CARDWELL

BOYD



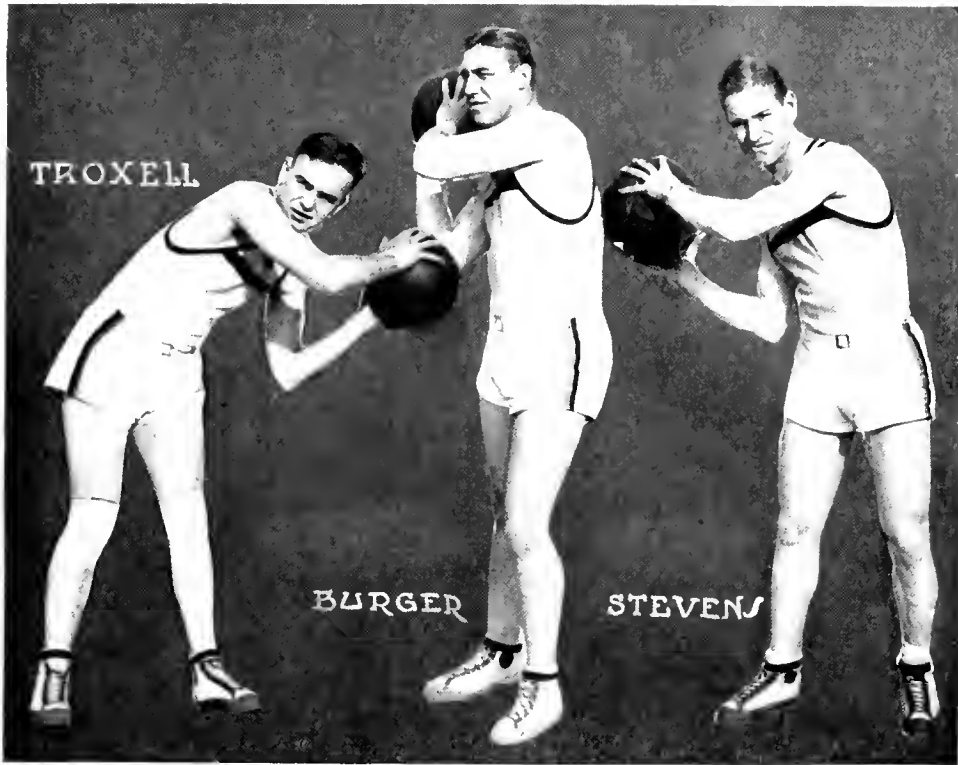

Captain-Elect "Zuke" Supplee, whose six feet three inches usually gave him the jump on the opposing center.

"Chief" Beatty, a hard-playing, sturdy guard.

"Buddy" Ensor, considered the best shot on the team.

Lee Cardwell, who played the standing guard position with much ability.

"Artie" Boyd, a fast forward who always furnishes trouble for the opposition.

"Trinkle" Troxell, a reserve player capable of filling any position.

"Mike" Stevens, a shifty forward of the southpaw variety.

"Joe" Burger, a reserve player equally capable at the guard or center position.

## The Basket-ball Season



MARYLAND'S basket-ball activities, though only in their second year of re-establishment, have been highly successful. The varsity team this year, playing against some of the most formidable fives in the country came through with the high average of twelve victories against five defeats. When it is considered that this is only the second year of basket-ball for the varsity players and a several-year lay-off since high school days, this record is highly commendable and much credit must be given Coach Shipley for the quintet he has turned out. One thing that characterized the Old Line outfit was its fighting spirit. The old adage that "a team that won't be beaten can't be beaten," was demonstrated several times this year when the Black and Gold came through to win in the last few moments of play. Captain Faber and Ensor as forwards made a clever combination, adept at floor play and both good shots. Long, rangy Supplee at center was a man around whom plays could be built. Beatty and Cardwell were a pair of husky, fighting guards, whom it was mighty hard to pass. In addition to these men, Coach Shipley had capable reserve strength in Burger, Troxell, Stevens and Boyd.

Starting off with only four days' practice after football season, the Old Liners greatly surprised the five from the University of Virginia by winning a fast game. After that the team packed their duds and went on a short northern trip in order to defeat Columbia, 1923-24 inter-collegiate champs, and Stevens. Following this the team suffered its first set-back at the hands of the Naval Academy. Maryland, for one of the few occasions during the year, was way off color in this game. In the next game the Black and Gold had no trouble in whipping Lafayette by a one-sided score. Then came the game of games against our old rival, C. U., in the Brooklander's gym. In a hard-fought battle, it was all Maryland could do to win by the exceptional work of Supplee in the last five minutes. North Carolina, South Atlantic Champs, then visited us and lowered our colors only after a fast and furious game. The next game was with Gallaudet, and, although defeated, the mutes furnished much more trouble than was expected. Following this Washington College's clever team, which has played together for a number of years, took the Old Liners into camp. Then came the big game with Princeton, 1924-25 Inter-collegiate Champs, in Baltimore. Maryland played well, but Princeton was just too clever for us. New York City College, Stevens and South Carolina next visited, to be given a taste of Maryland hospitality, a licking, and then sent home. After that, just to show Virginia that our early season victory over her was no fluke, the team visited Charlottesville, and again won from the Cavaliers. Following this the team left for its annual pilgrimage to Atlanta, Georgia and the Southern Conference Championships. In the first game Maryland staged quite an upset in defeating the powerful Alabama five, but was so used up in this game that North Carolina State won from them rather handily. The Old Liners, upon their return home, brought the season to a successful climax by once more defeating C. U.

### THE RECORD

Maryland 24—Virginia 18	Maryland 16—Washington College 27
Maryland 24—Columbia 23	Maryland 24—Princeton 38
Maryland 21—Stevens 19	Maryland 22—N. Y. City College 16
Maryland 16—Navy 23	Maryland 38—South Carolina 22
Maryland 30—Lafayette 15	Maryland 36—Virginia 25
Maryland 18—Catholic University 14	Maryland 27—Alabama 21
Maryland 21—Stevens 17	Maryland 18—North Carolina State 30
Maryland 16—North Carolina 21	Maryland 27—Catholic University 17
Maryland 25—Gallaudet 14	

# TRACK

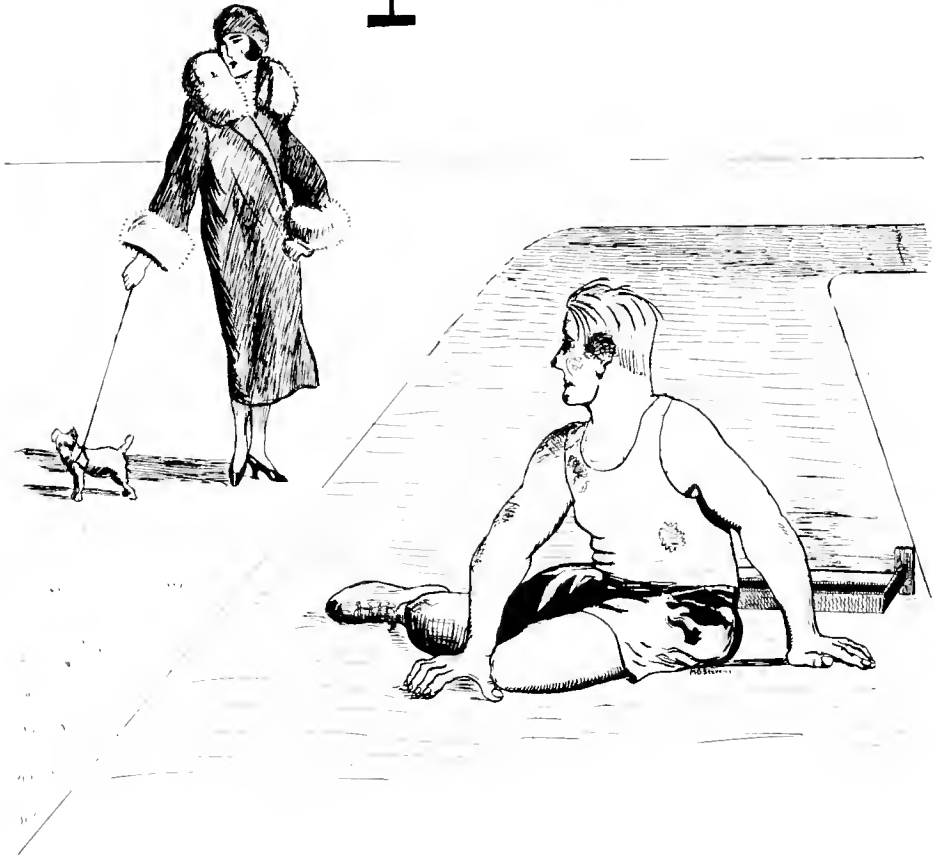



THE TRACK SQUAD



COACH "CURLY" BYRD  
Who is trying his hand at a sport in which he was once a star himself.



COACH "SWEDE" EPPLEY  
Who is Curly's right-hand man on the track field.



CAPTAIN ED PUGH  
Whose name is almost as famous for his achievements on the cinder track as on the football field. Ed clips off a quarter around fifty-one seconds, runs the low and high hurdles in good time, and is also a valuable man in the dashes.



MANAGER HOOK  
Whose popularity and conscientious work won him the honor of being allowed to act as rubber for the men, tape up shoes, and hold sweaters during the races.

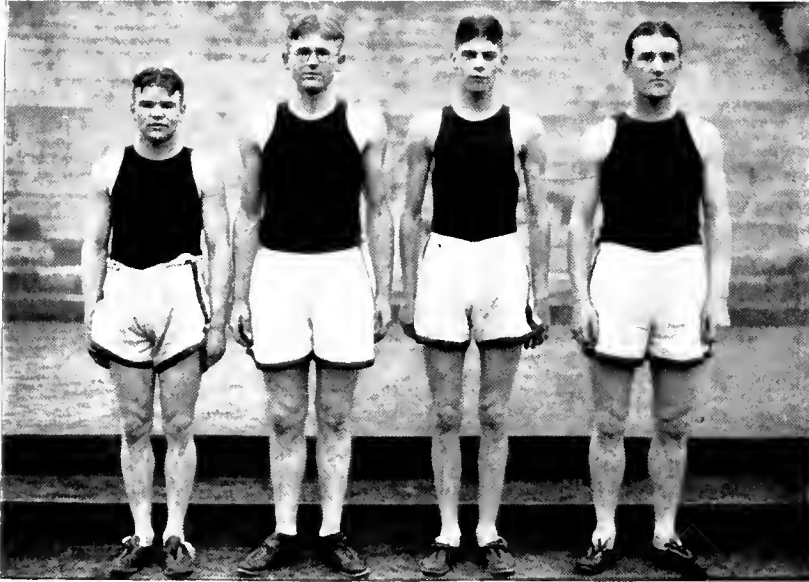

THE MILE RELAY TEAM

"Ed" Pugh, Roger Whiteford, "Slim" Sheriff, and Joe Endslow. A quartet of speedy 440 men who also take care of all distances from the hundred to the half.

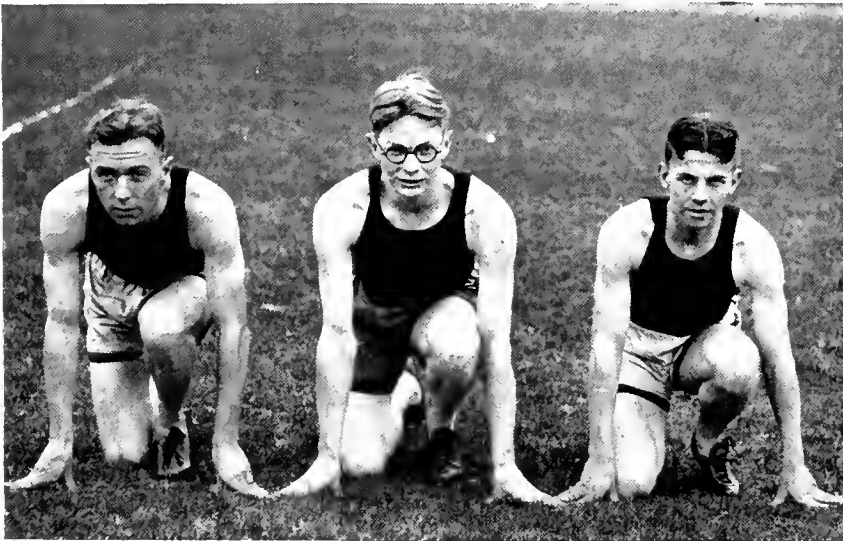

"Ham" Whiteford, who runs anything from the 440 to the mile in addition to his hurdling and broad jumping.

Buckman—a two-miler with a fighting finish.

Compher—a distance runner who has seen action in meets covering a number of years.

"Zuke" Supplee (not in picture)—Perhaps Maryland's greatest all-around athlete, who does every branch of the field events besides running the hurdles.

## The Track Season

**T**RACK at Maryland suffered a slump during and subsequent to the War, but has been revived in earnest, and in this, the third year of its reconstruction, the team has competed, with honors, at some of the best meets in this district. The indoor season consisted of six meets. The Old Liners were somewhat handicapped by lack of real indoor training facilities, but what seemed like a disadvantage in running on the small gym track later turned out to be a blessing in disguise in furnishing experience on some of the "right-angled" turns encountered on different floors. The first meet was the Southern Conference affair at Charlottesville. Here the Black and Gold gained ten points for second place. The freshmen cleaned up on their division, but the real victory was that of the mile relay over the Penn relay championship Virginia four. In a three-cornered race between Maryland, Virginia, and Carolina the Old Liner's quartet won handily, repeating in the University of Richmond's meet the next night. Also, in the Richmond meet, Maryland took second place in point scoring; while Matthews, a freshman, jumped five feet, ten inches for a school record. The next meet was the Georgetown games in Washington. This was an off night for our boys, their only points coming in the high jump, the relay being nosed out by Richmond in the fastest race of the night. The team made a great come-back a short time later at the All-Baltimore games, winning the point trophy by a large margin. Three first places, five seconds, and five thirds were our achievements for that night. In the Johns Hopkins' Games our varsity relay had no trouble in defeating Navy in the fast time of three minutes, thirty-two and one-fifth seconds; while our frosh also won handily from the Plebes. In the open events, however, we did not do as well. At another All-Baltimore meet that wound up the indoor season, our men set the pace in the open events with ten points, and tied for the second greatest number in the South Atlantic competition. Smith, Matthews and Dittman starred to give Maryland the first places respectively in the 440 yard open, the 60 yard dash, and the South Atlantic shotput. The Relay lost a tough-luck race to the Fifth Regiment in the fast time of 3 minutes, 30 seconds, for the State Championship.

Just what the outdoor season will result in is problematical but prospects look mighty good. An attractive schedule has been arranged in which the team competes in the Penn relays and Southern Conference Championships, besides dual meets with Hopkins, V. M. I., Richmond, Navy and Carolina.

### TRACK AND FIELD RECORDS AT MARYLAND

EVENT	HELD BY	EST.	RECORD
50 yd. dash	V. W. Long	1907	5 <sup>2</sup> / <sub>5</sub>
	H. C. Byrd	1908	5 <sup>2</sup> / <sub>5</sub>
100 yd. dash	H. C. Byrd	1908	10 sec.
220 yd. dash	H. C. Byrd	1908	22 <sup>3</sup> / <sub>5</sub> sec.
440 yd. dash	J. S. Endslow	1925	50 <sup>1</sup> / <sub>5</sub> sec.
880 yd. run	J. S. Endslow	1925	1 min. 59 <sup>4</sup> / <sub>5</sub> sec.
1 mile run	W. W. Aitcheson	1916	4 min. 35 sec.
Broad Jump	Wm. Barall	1920	21 ft. 8 in.
Shot Put (16 lb.)	W. C. Beers	1924	45 ft. 6 <sup>1</sup> / <sub>2</sub> in.
High Jump	Henry Matthews	1925	5 ft. 10 in.
220 yd. hurdles	Edward Pugh	1924	26 <sup>2</sup> / <sub>5</sub> sec.
Javelin	W. C. Supplee	1925	166 ft. 1 in.
Discus	W. C. Supplee	1925	118 ft. 10.9 in.
120 yd. High	Edward Pugh	1924	16 <sup>2</sup> / <sub>5</sub> sec.



Ditman, a powerful man who heaves the shot, discus and javelin.  
Paul Smith, a reliable 440 man and reserve on the relay.  
Roy Diebert, who specializes in the jumps.

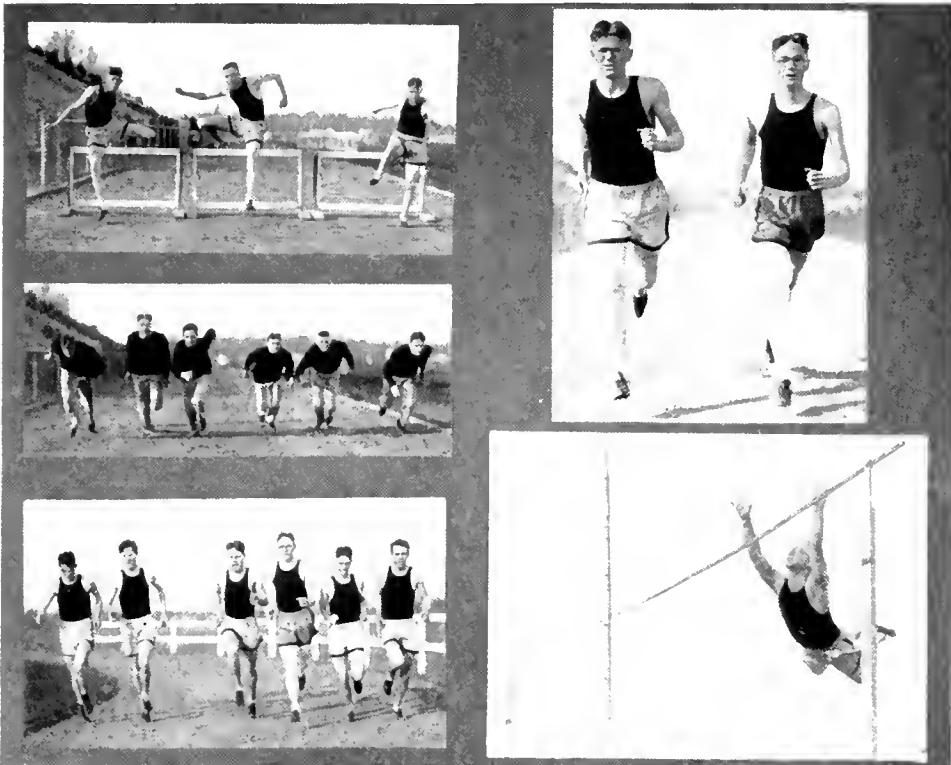



# BAEBALL





THE BASEBALL SQUAD



Coach BURTON SUPPLEY

The man behind the guns. "Ship," as in other sports, gives himself over entirely to the game; and is playing just as hard and anxiously on the bench always as are the nine men on the diamond.



CAPTAIN PETE SCHRIDER

The mainstay of the pitching staff for the past several seasons. Pete is a southpaw with lots of stuff for the ball and plenty of manly pulchritude for the stands.



MANAGER ED JUSKA

One of the most popular chaps on the campus, and who is making a success of his position as official bat boy and ticket buyer for the squad.

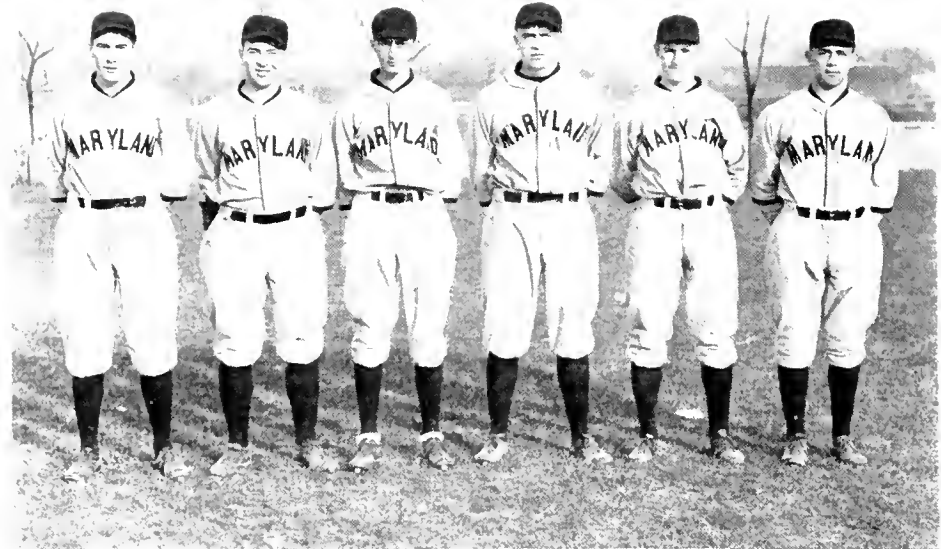
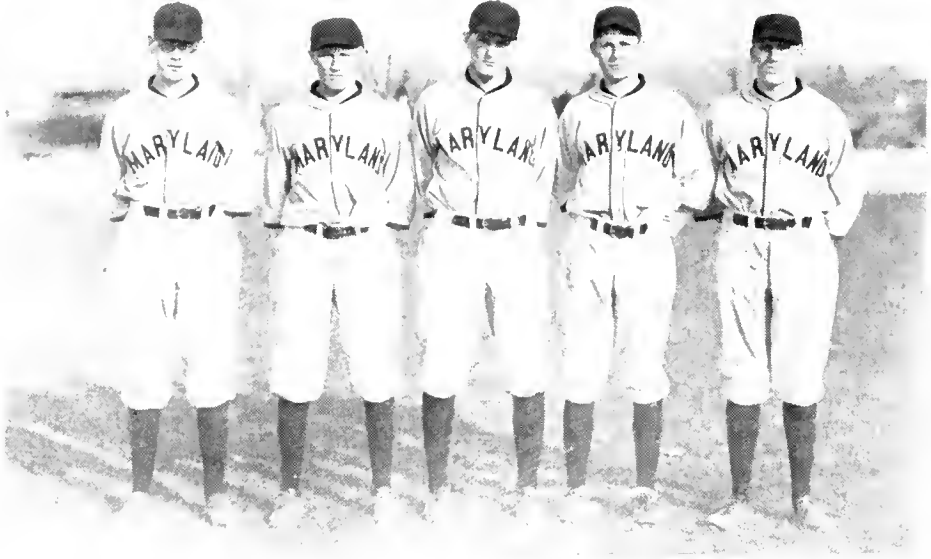

THE BATTERY AND INFIELD



THE OUTFIELD



AS the REVELLE goes to press, the make-up of the ball team is still dubious, but prospects look mighty good on paper. Battery, infield and outfield seem to be well supplied with a number of old men with promising new ones from the frosh outfit of last year. The fight for positions is a keen one, so the nine that is turned out should be on a par with other of Old Line teams. The pitching staff of Schrider, Nihiser, Mills, Brayton, Burroughs and Coakley is one of the strongest since the "Vic Keene days" and should be able to stand up under the heavy schedule. Spinney and Coghill will no doubt do the bulk of the receiving. Besley, Troxell, Moran, Burroughs and Gardner, all letter men, with Stevens and Murray, new men, are putting up a lively scrap for the four infield positions. In the garden, Reinsberg, Snyder and Burgee will no doubt get first call, unless Brayton or Stevens should be shifted.

Coach Shipley has been favored with warm spring weather, thus far, and his men should be in the pink for the Southern tour that will have come off during Easter vacation. Travelling as far south as Georgia, the Old Liners will engage in about seven games with teams of the Southern Conference. No wonder the boys are battling for positions with the prospect of such a trip before the lucky ones. In addition to the Easter jaunt, a very attractive schedule has been arranged.

## Varsity Baseball Schedule, 1925

April	3—University of Richmond	College Park	23—Harvard University	College Park
	4—Gallaudet College	Washington	25—Gallaudet	College Park
	9—Lchigh University	College Park	29—U. S. Naval Academy	Annapolis
	10—Yale University	College Park	May 2—West Virginia University	College Park
	11—North Carolina	Greensboro	5—University of Virginia	College Park
	13—Georgia	Athens	6—Catholic University	Brookland
	14—Georgia	Athens	13—Hampden-Sidney	College Park
	15—Georgia Tech.	Atlanta	15—Washington and Lee	College Park
	16—University of S. C.	Columbia	16—Johns Hopkins University	Baltimore
	17—University of Richmond	Richmond	20—Johns Hopkins University	College Park
	20—North Carolina	College Park	22—Washington College	College Park
	21—North Carolina	College Park		

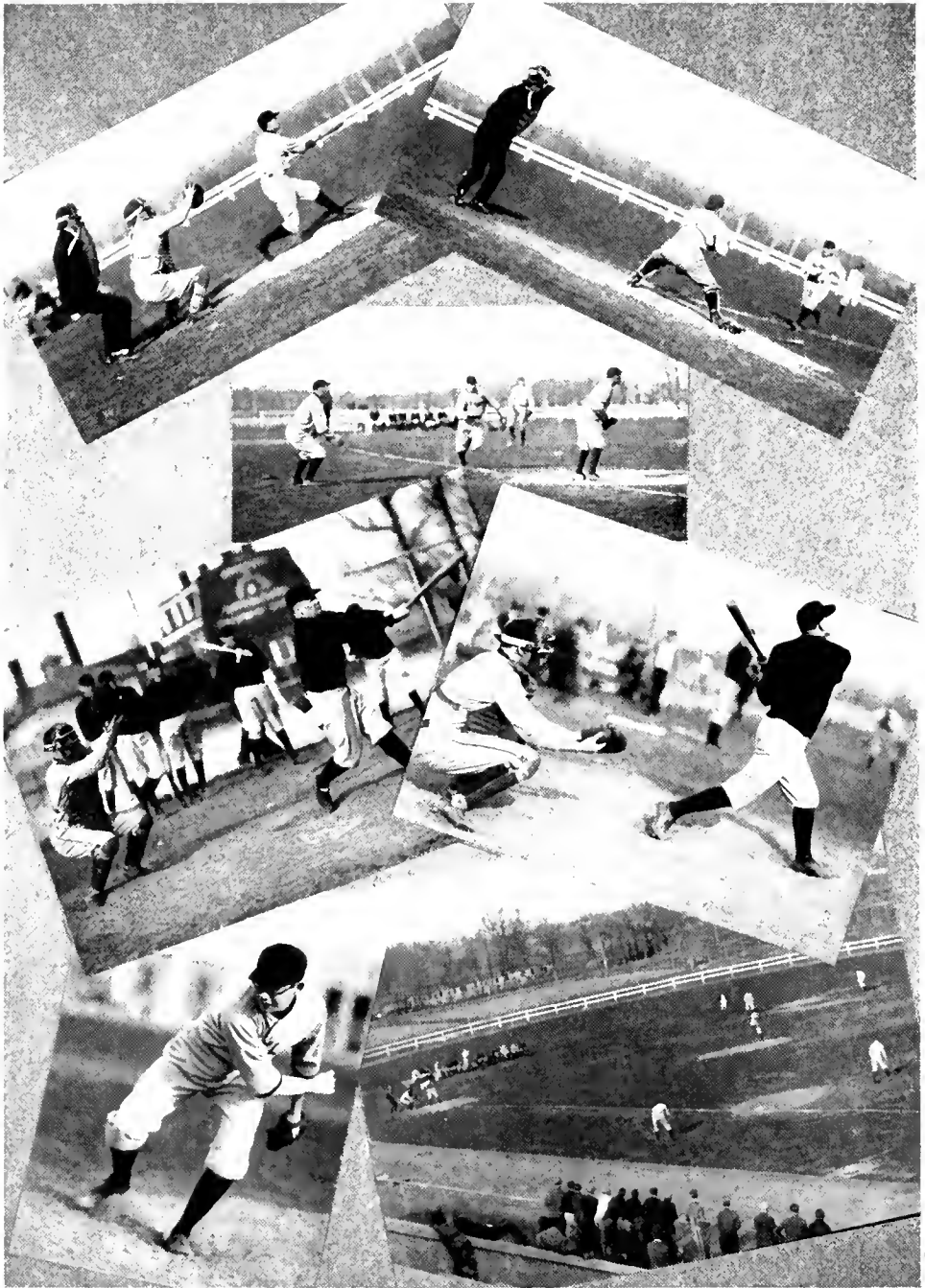

# LA CROUPE

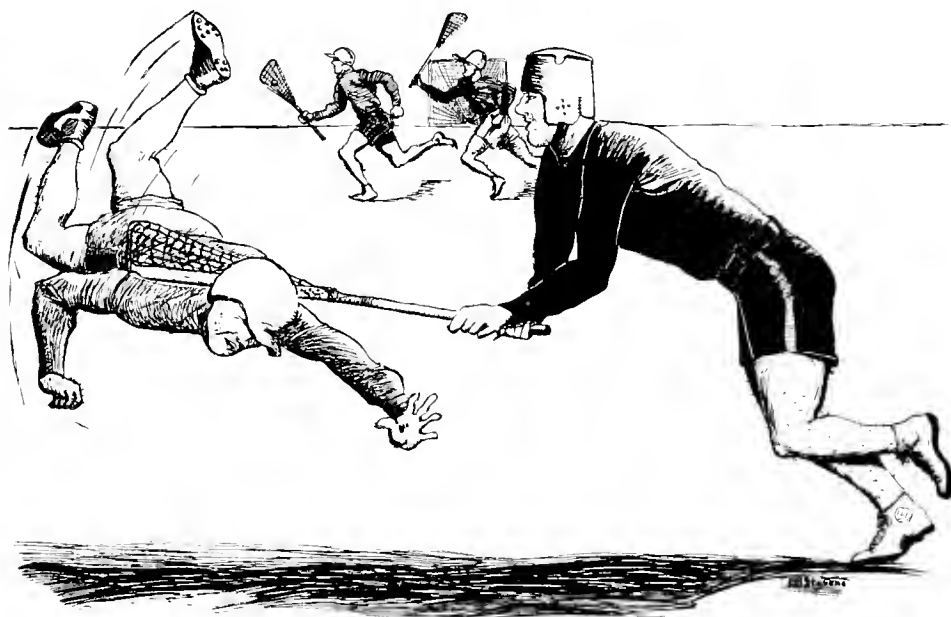

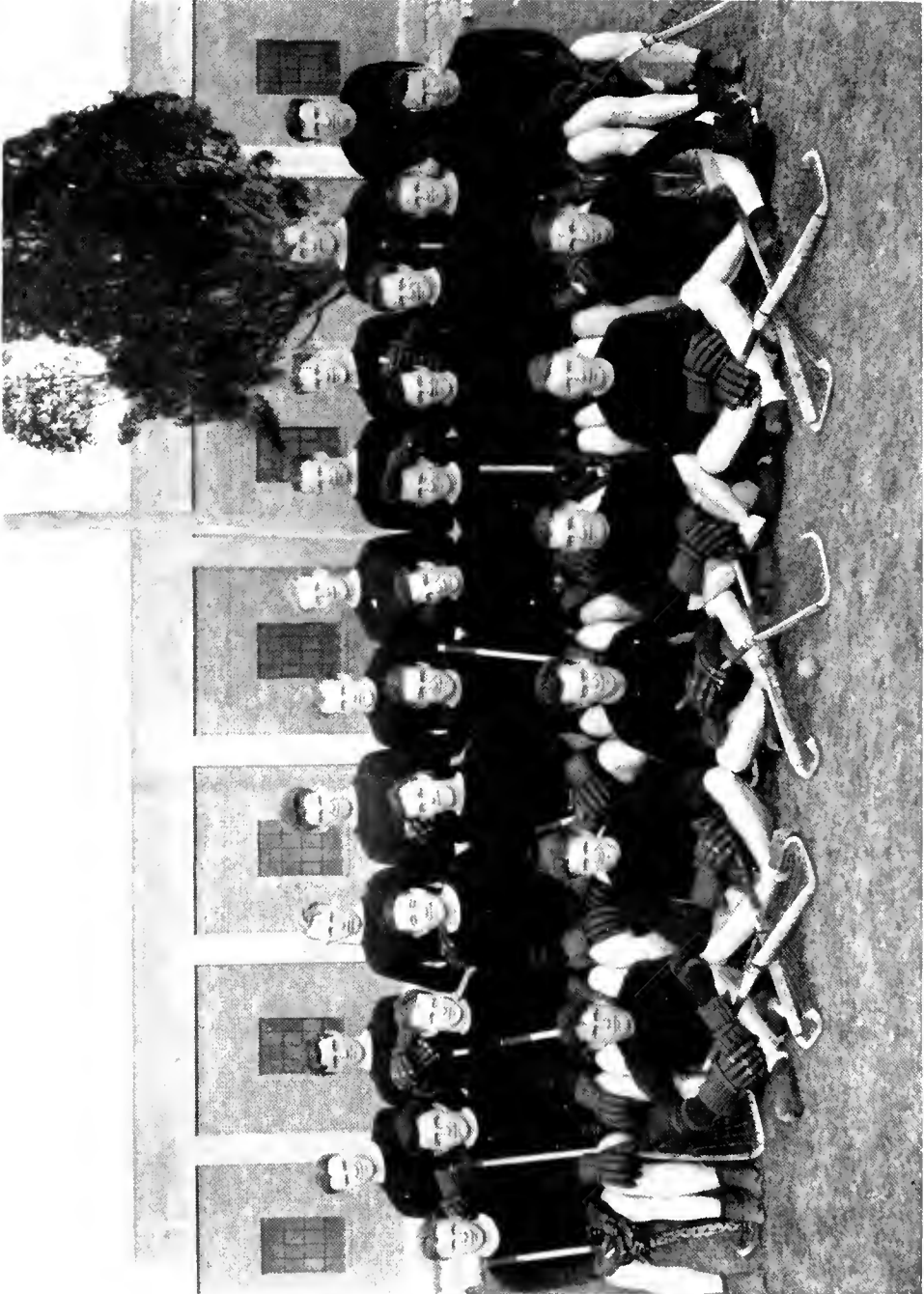

THE LACROSSE SQUAD



## Lacrosse



Coach "REGIE" TRUITT

To whom the credit for Maryland's rise in Lacrosse circles must be given, Coach Truitt's enthusiasm and energy in Lacrosse have its reward in the championship calibre of his teams, and the appreciation of the entire University.



CAPTAIN "JOE" BURGER

A letter man in three sports who is ending an active athletic career at Maryland by captaining the Lacrosse team. Joe is an aggressive defense man, mighty hard for the opposing attack to pass.



MANAGER "OS" GREAGOR

Who after wielding a stick for several years himself, decided that it was much less strenuous to be "one of the boys" from the manager's seat on the bench.

ATTACK MEN

Left to right

*Top row—*

\*Lewis  
Morris  
Beatty

*Bottom row—*

Marden  
Faber  
Peebles



DEFENSE MEN

Left to right

*Top row—*

Allen  
Bonnett  
McDonald

*Bottom row—*

Hough  
Crosthwaite  
Osborn



\*All-American choice in 1924.

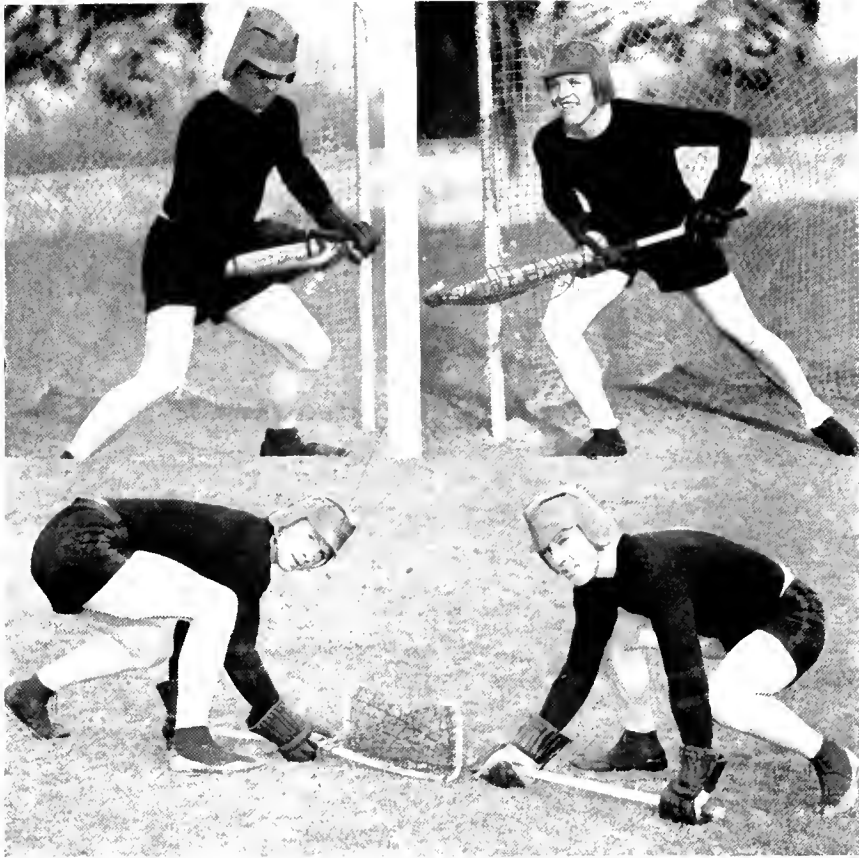

GOALKEEPERS SLEASMAN AND ZALESAK  
CENTERS READING AND SMITH

**L**ACROSSE, or "Irish Tennis" as it is affectionately known at Maryland, is one of those gentlemen's games in which the "man" part must be there, but the "gentle" may very nicely be dispensed with. This old Indian game, spectacular and thrilling as it is, has, until a few years ago, been slow in its development. This is not true, however, in the State of Maryland, which has for years been the Lacrosse man's stronghold. About five years ago large universities began to take up the game and it is now rapidly forging its way to the front as one of the most popular of collegiate sports. An inter-collegiate league, divided into North and South sections, has been instituted and for the past two years the Old Liner's team has been one of the main contenders for the championship. Last year, victories over Navy, Pennsylvania, Hopkins, Stevens and others placed us high in the rating. The victories over Hopkins and Navy were particularly sweet, and we like to call ourselves "moral champions."

Coach Truitt and his gang are after the state and national championship with a vigor this year; but the task is going to be far from easy. Captain Marty, McQuade, Branner, Brewer, Hidlebach and Rowe, six powerful men around whom the team had been built for several seasons, have graduated, and new players must be found to fill their shoes. Prospects are uncertain; but with six of the last year's fighting outfit left as a nucleus, coupled with Coach Truitt's developing ability, a credible combination may be assured.

#### LACROSSE SCHEDULE FOR 1925

- April 14—Yale at College Park
- April 20—New York University at College Park
- April 25—Swarthmore at Swarthmore
- May 2—Lehigh at College Park
- May 9—Stevens at Hoboken
- May 16—Pennsylvania at College Park
- May 30—Johns Hopkins at Baltimore

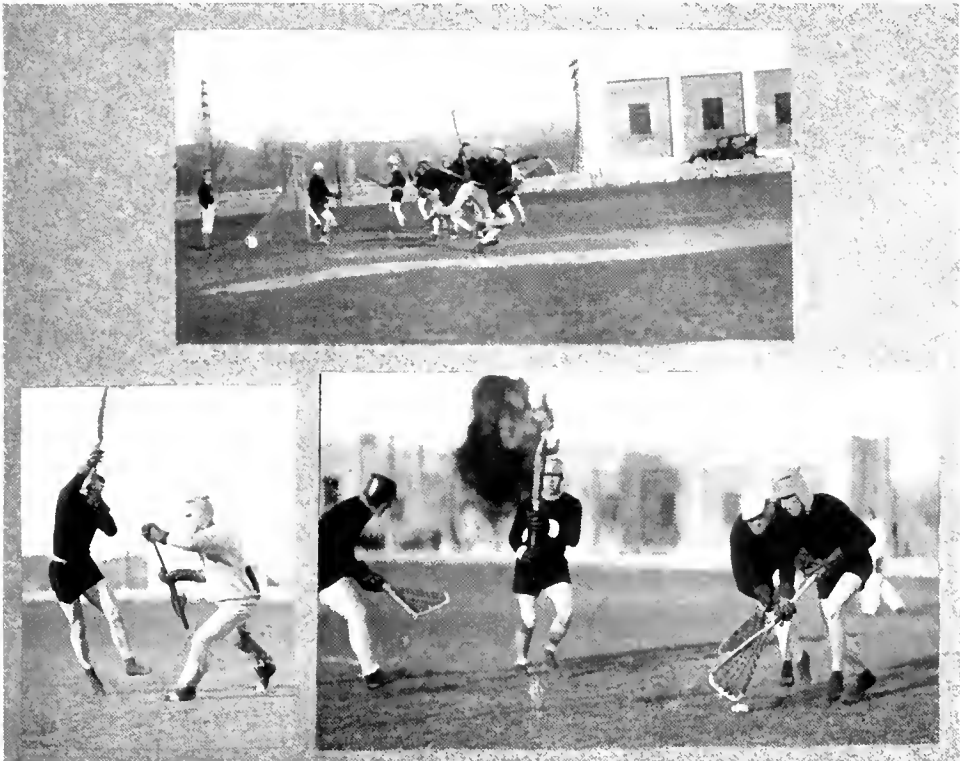

## Cross-Country



THE TEAM



COACH TRUITT



OUR Cross-Country Team had its most successful season since its organization several years ago. Coach Truitt had plenty of material to work with, all of last year's team being on hand and quite a large number of freshmen. Practice started immediately upon the opening of school and the antelopes were soon doing their daily dozen miles over the hills and vales of Prince George County. Such a grind naturally necessitated strict training; but this training brought its reward in the shape of six victories against one defeat. The Old Line Harriers lost the first meet of the season to V. P. I. but came back to win the next five. Virginia was beaten by the narrow margin of one point, but William and Mary proved easy. Then the point trophies of the Baltimore marathon, the South Atlantic championships, and the Post marathon were all captured by Maryland's entrants. The outstanding men of the season were Newman, Patruska, Bowman and Compher. Others on the team were Buckman, Hill, Staley and Neilson. A great deal of credit must be given Coach Truitt for his work with this team; he has devoted his time to it for love of this sport, in which he himself was once a runner of note.



CAPT. BUCKMAN

*Note*—In a post-season race, the Laurel-to-Baltimore Marathon, Al Patruska and Wilfred Froehlich, University of Maryland harriers, sprang the biggest surprise in long distance racing circles for some time by finishing fourth and seventh respectively. Over a long hard course of 26 miles, 385 yards, against a field of forty odd entrants, including Olympic men, these two Old Liners, almost novices at the game, ran courageously, in the face of a stiff wind, to win these coveted positions.

# Tennis

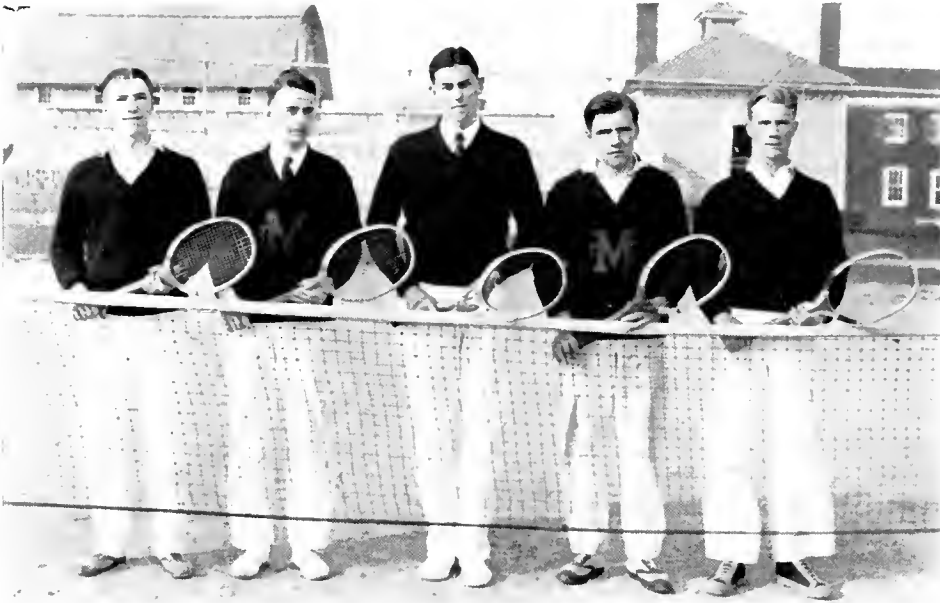

THE TENNIS SQUAD

*Left to right:* Burns, Kimbrough, Tingley, W. H. Weber, Green.



MANAGER WALKER

UNTIL last year tennis at the University of Maryland suffered a decided lapse. For three years there was no team due chiefly to lack of interest of the students. Because of an insistent and popular demand, however, tennis has now been added to the sports calendar.

The first team representing the school met with decided reverses, not winning a team match. This was probably due, though, to the fact that it was the first time that a team had been selected for three years, and little or nothing was known of the relative strength of the available material.

This year, however, with a very promising schedule and good material, Maryland looks forward to a very successful season.

## THE VARSITY SCHEDULE

April 13—University of Richmond at College Park  
 April 21—Davidson College at College Park  
 April 25—Western Maryland at Westminster  
 April 29—U. S. Naval Academy at Annapolis  
 May 4—Washington and Lee at College Park  
 May 23—University of Virginia at Charlottesville  
 May 30—Johns Hopkins University at Baltimore

## FRESHMEN

May 16—Navy Plebes at Annapolis



COACH MACKERT

Since Maryland entered the Southern Conference in 1922, the Freshman Athletics have been on a well established basis. Before that year, no attempt was made to form Freshman teams in any other sports than football and baseball; but during the season of 1924-25, Maryland's Freshmen teams competed in every form of sport, in which the varsity engaged. Complete schedules, under the

limitations set by the Conference, were arranged for all sports, and nearly every freshman in the University represented his college in some contest during this year.

Among the chief problems that had to be overcome in the fostering of Freshman Athletics, was that of finding comfortable team-space for the Freshmen to practice and change "togs." Even with so large a campus as Maryland's, it was found difficult to provide a space for every team and naturally the freshman were assigned the gulleys and the hillsides for practice. It is certain, however, that, in a few years, this defect will be eliminated for the University is bound to grow and expand to meet the needs of its increasing student body.

As the REVEILLE goes to press, the Freshmen athletes have already shown their marked ability in football, basket-ball and track, and they are giving pleasing promises for the other branches.

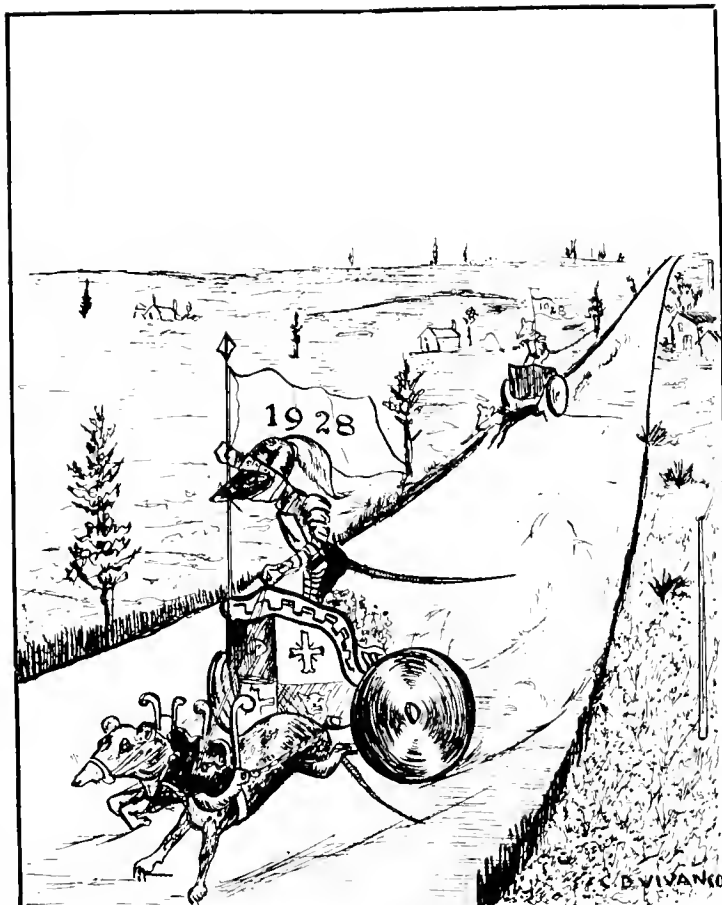

## FRESHMEN ATHLETICS

## Freshman Football

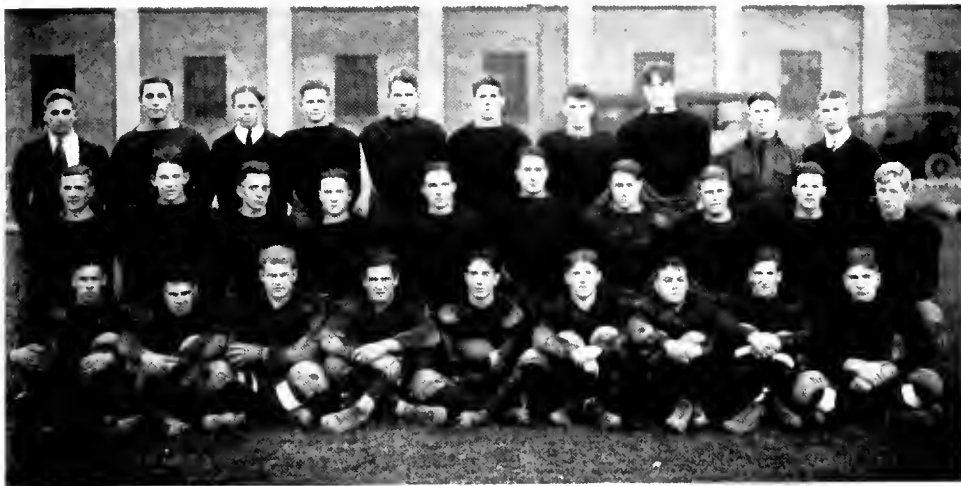

THE FRESHMEN FOOTBALL SQUAD



CAPTAIN DAVID WHEELCHELL



HE success of the Freshman football squad this past season depends not so directly on the number of games won, as it does on the type of players which developed during the campaign. The squad as a whole made a most creditable showing by breaking even on the games played, winning two and losing two, closing the season by winning from North Carolina Freshmen 13 to 12 in an exceptionally well-played game.

Under the Southern Conference rules Freshman teams are allowed to schedule only five games, but the University is fortunately situated so near Washington that it was possible to arrange five practice scrimmages with four of the Washington high school teams; thus providing experience in playing, which is invaluable to the "Youngsters."

The Freshmen opened their season with Baltimore City College, who unfortunately forfeited the game at the beginning of the second half, when the score stood 3 to 0 in favor of the Freshmen. In the second game, a very much more experienced team won from the "Cubs," the Virginia Freshmen. The bitterest pill came when it was necessary to swallow a 3 to 0 defeat from the hands of the Catholic University Freshmen.

But the past was all forgotten when the Freshmen won from Carolina Freshmen 13 to 12. Beaten 12 to 0 until the end of the third quarter, by sheer courage and undaunted confidence in themselves, our "Rats" took advantage of the breaks and scored twice, kicking one of the points after touchdown, which meant victory. The Freshmen did so well in this final game that to mention any of them as stars would only mean that certain of the players had more experience than others, and it might detract from the fact that every man on the squad had done his job with the best that was given him to do it with.



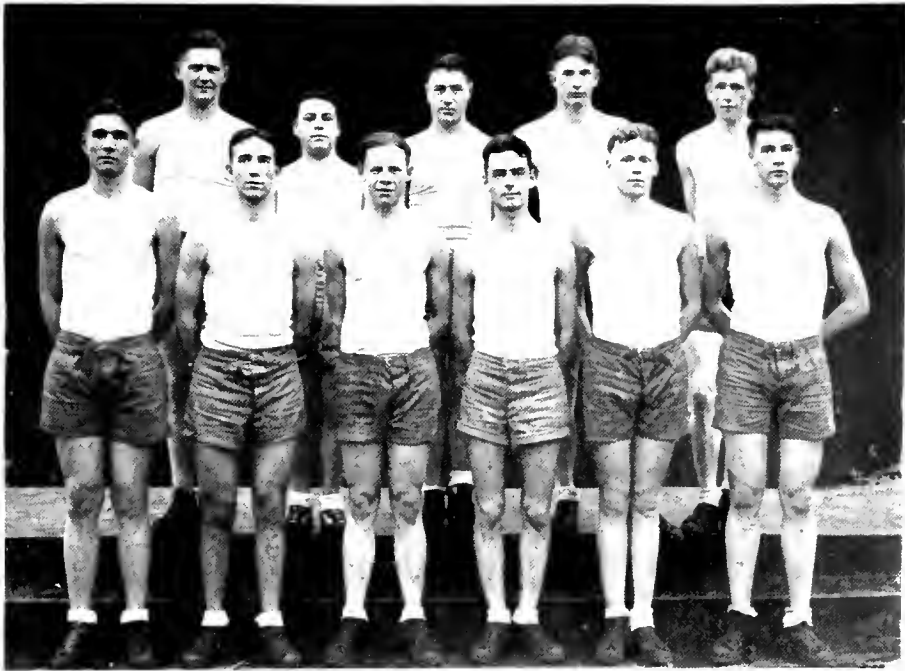

*Freshman Basketball Squad*



*Freshman Track Squad*



Freshman Baseball Squad



Freshman Lacrosse Squad

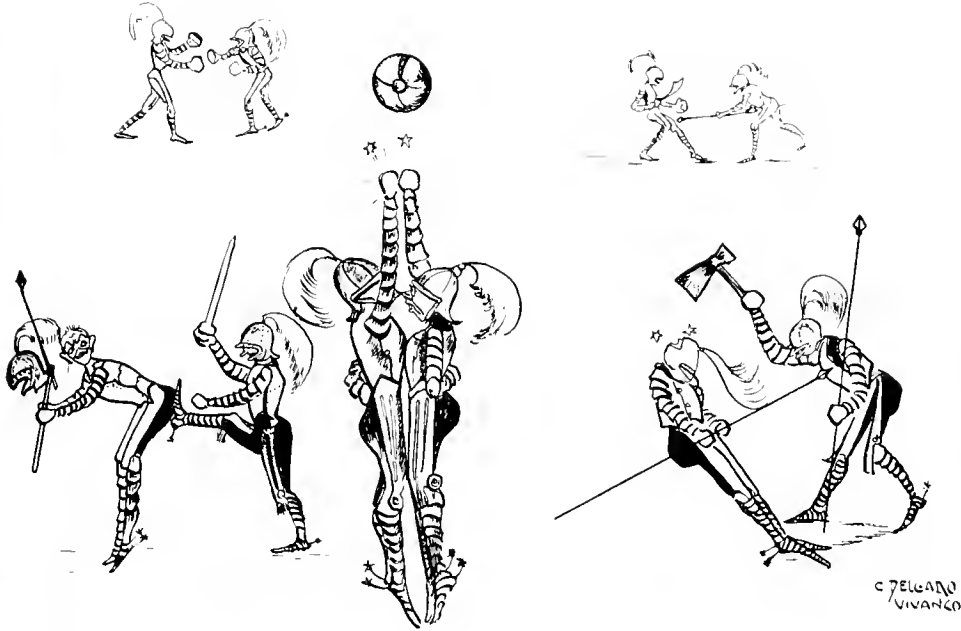

## INTERFRATERNITY BASKET-BALL

**I**NTER-FRATERNITY Basket-ball has five points in its favor at Maryland. First, and foremost, it gives athletics to other than men of varsity caliber; it promotes better spirit and co-operation among the Greeks on the Hill; third, it makes a good hunting ground for varsity material; fourth, it offers a break in the mid-winter monotony; and last, but not least, it affords the coeds an opportunity to get out of the dorms for a longer period in order to cheer their favorite fraternity gladiators.

The contests have furnished some surprisingly good basket-ball. Former High School stars who have not made the varsity have their opportunity to shine here. The games have been a little rough in spots but this all adds to the fun of the affairs.

The league is divided into national and local sections, the winners of which play each other for the championship and two silver cups. Delta Mu won the local division and Delta Sigma Phi, the national. Delta Sigma Phi was successful in capturing the entire league championship for the second successive season.



## Delta Sigma Phi—Champions

### STANDING OF THE TEAMS

#### *Nationals*

	Won	Lost	Percentage
Delta Sigma Phi	6	1	.855
Sigma Phi Sigma	5	2	.714
Sigma Nu	5	3	.625
Kappa Alpha	3	4	.429
Phi Sigma Kappa	0	8	.000

#### *Locals*

Delta Mu	6	0	1.000
Delta Psi Omega	3	2	.600
Nu Sigma Omicron	2	4	.333
Sigma Tau Omega	0	5	.000

#### *Championship Series*

Delta Sigma Phi	2	0	1.000
Delta Mu	0	2	.000

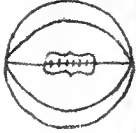

NATIONALS

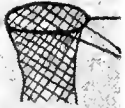

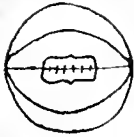
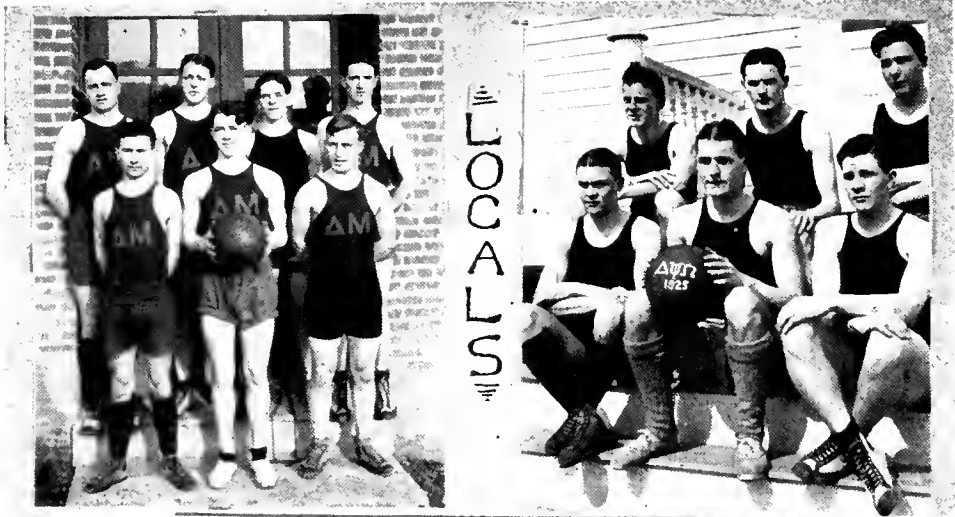

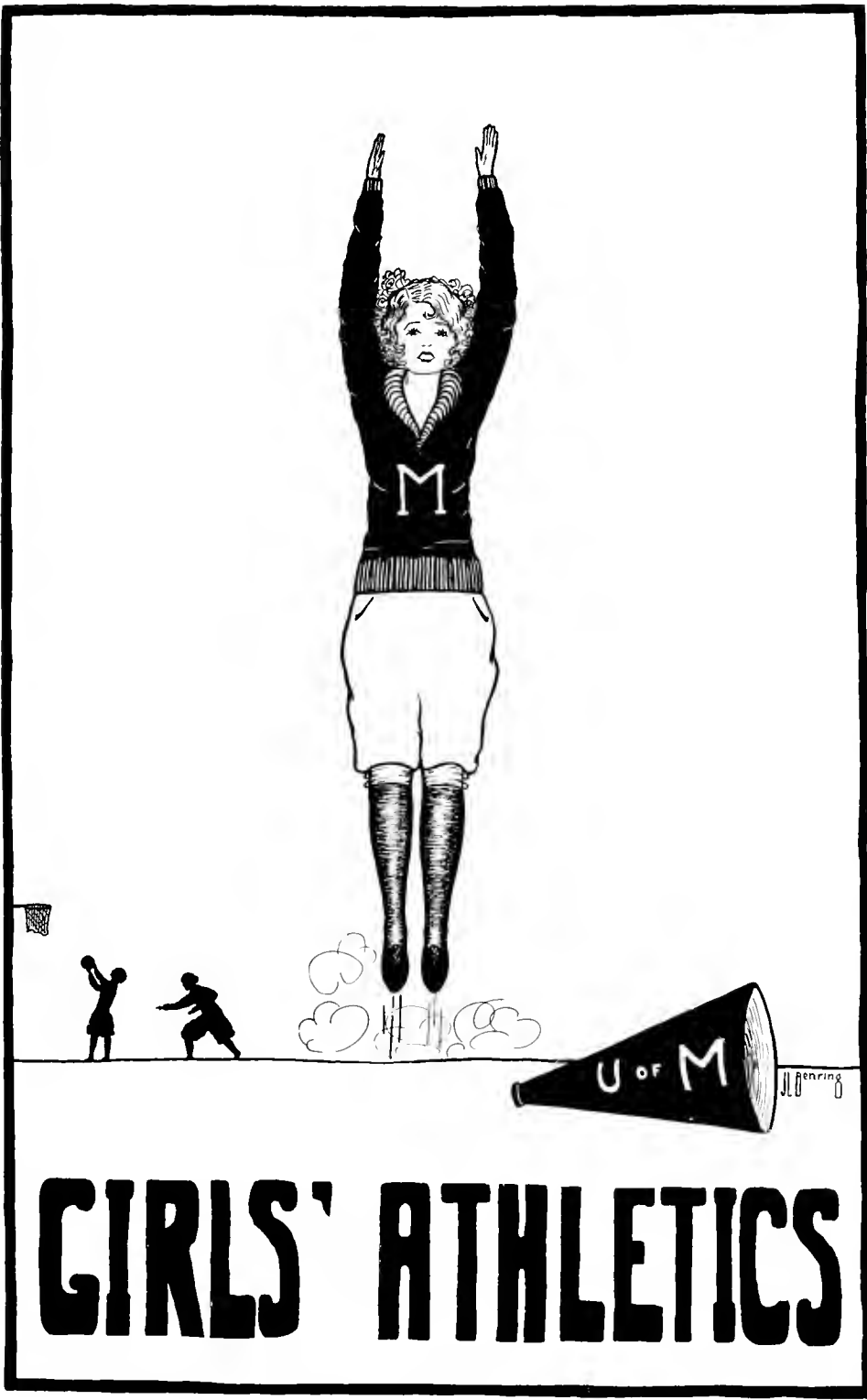

# GIRLS' ATHLETICS

## Tennis



CONSTANCE CHURCH

**T**ENNIS for the first time took its place in the realm of coed sports last fall when the Women's Athletic Association staged a short tourney on the campus courts. It was planned only by way of experiment—a sort of bait to see just how many girls were interested; but the results were so encouraging, the girls so enthusiastic that the managers have decided to make a tennis tournament an annual affair from now on.

Constance Church, versatile freshman, proved to be the "Helen Wills" of this preliminary event. And, all upper classmen will agree, Connie gave us a suspicion that she knew tennis. At any rate a number of the all-around athletes (speaking of coeds, of course) did not succeed in repulsing her onslaught. With swift strokes and sure, our agile champion eliminated her opponents as fast as they came. Only when she met Mary Harbaugh, who had previously defeated Patricia Wolf in a well-played match, in the finals did she have a real struggle, the match ending in a score of 6-4, 4-6, 6-2.

Twenty-five tennis devotees participated in the fall tourney. These were a sufficient number, it was thought, to warrant a spring tournament in which a Gold Medal for the winner, and several other valuable prizes to the Runner-up and Semi-finalists, were to act as added incentives. Pat was elected manager of tennis for 1925. As this goes to press Pat was found kneedeep in preparations for the spring event.





GONSTANCE CHURCH  
MARY HARBAUGH  
PATRICIA WOLF  
GERTRUDE CHESNUT



# Girls' Rifle Team



Betty Amos  
 Helen Beyerle  
 Grace Coe  
 Anna Dorsey  
 Alma Essex

Julia Louise Behring  
 Mary Harbaugh, *Manager*  
 Mary Jane McCurdy  
 Thelma Winkjer, *Captain*  
 Rebecca Willis

Elizabeth Fenner

Sergeant Simmonds, *Coach*

## SCHEDULE FOR 1925

University of Maryland	498	University of Washington.....	494
University of Maryland	498	University of West Virginia.	476
University of Maryland	499	Agricultural College of Utah	441
University of Maryland	495	University of Chicago	500
University of Maryland	498	Drexel Institute	497
University of Maryland	500	Michigan Agricultural College	490
University of Maryland	500	Syracuse University	475
University of Maryland	495	University of Illinois	481
University of Maryland	499	University of Delaware	} Scores not received
University of Maryland	500	University of Arizona	
University of Maryland	500	University of Vermont	

## The Girls' Rifle Team



DORSEY

WILLIS

BEYERLE



EVERY year the Girls' Rifle Team grows better and better, if that were possible. Even the most perfect of markswomen, Annie Oakley, herself, we venture to say would pat each of the coed riflers on the back with the remark, "Well done, thou good and faithful servant." For undoubtedly the consistently high scores they've made against their inter-collegiate competitors this season ranks them, if not the best, at least among the very best women riflers in the country today.

The facts of the accomplishments attained by the University of Maryland team speak for themselves. Out of eleven telegraphic matches on the schedule they lost but one, and this against the University of Chicago team which scored a perfect 500. However, this loss was just another spur to do better, and within the following weeks the local girls had shot perfect scores against four of their rivals—Michigan Agricultural College, Syracuse University, University of Arizona, and University of Vermont. Throughout the entire season they dropped but thirteen points.

Manager Mary Harbaugh arranged a schedule that she called "short and snappy," covering only two months and calling for an average of two matches per week. These were in addition to the National Rifle Association matches, returns of which had not been received before this article went to press.

When asked to indicate who the highest individual scorer was Coach Sargent Simmonds replied he would have to mention three—Helen Beyerle, Anna Dorsey, and Rebecca Willis since these three ranked within a hair's breath of each other. Letters were bestowed upon them and also upon Mary Harbaugh, Betty Amos and Thelma Winkjer.



#### SOPHOMORE BASKET-BALL TEAM

Elizabeth Taylor, forward; Olive Seltzer, forward; Maxine Heiss, center, *Captain*; Helen Beyerle, side center; Louise Harbaugh, guard; and Gertrude Chestnut, guard. Substitutes, Ellen Jane Keiser, Irene Mead.



NEVER has interest in basket-ball been as keen among the University of Maryland girls as it has been this year. Thanks to the excellent management of the Women's Athletic Association, and the co-operation of Coach Shipley (to whom the coeds are eternally grateful for permitting them to use the men's balls, and for having the gym floor scrubbed before games) two complete schedules were played with a precision that even the experienced men's teams might envy. The season opened January 26, with the inter-class championships, and closed with inter-sorority competition April 1.

Interclass rivalry honors went to the sophomore girls. With a formidable team that humbled seniors, juniors, and freshmen alike, the champions won every game they played. A resume of scores tells the story: sophomores, 31; freshmen, 9; sophomores, 20, seniors, 12; sophomores, 12, juniors, 5; sophomores, 41, freshmen, 6; sophomores, 17, seniors 14; and sophomores, 20, juniors, 7.

Just to show that basket-ball for women athletes is now being "served" in style, a handsome silver cup has been offered the victorious team. This trophy will each year go to the winner of the interclass series.

Kappa Xi won the inter-sorority tournament.



Senior Team



Junior Team



Freshman Team



HEISS

WOLF

BEYERLE

HARBAUGH

## Women's Athletic Association



S the past season bears witness, the new Women's Athletic Association, which began functioning last fall, has proved to be a valuable impetus in establishing coed sports on the campus.

Until this year, it is safe to say, rifle was the only field in which women athletes were sufficiently organized to make a showing. Other activities such as tennis, track or basket-ball were scattered about like so many lost sheep. Talent there was galore, but no incentive, no "central governing body" to spur the young women to show their prowess, as it were.

Hence, by bringing all athletic interests to which women are adapted under one wing, the new A. A. has fulfilled a big mission.

Now for a few words as to the origin and purpose of the organization. Among the pioneers who agitated the movement was Maxie Heiss. Heart and soul in the cause, Max was invited to offer her suggestions before a meeting of the Women Students' Government Association early in October. No Marc Antony could have had a more eager audience of Romans than Max had of coed listeners that day. Without delay a committee, composed of Max as chairman, Helen Beyerle, Minnie Hill, Patricia Wolf, Mary Harbaugh, Thelma Winkjer and Elizabeth Duvall was chosen to draw up a constitution.

A week later officers were elected and the constitution accepted. Following is the purpose of the association outlined: To supervise girls athletics; to promote more and better sports; to promote good sportsmanship; and to provide an incentive by presenting letters to individuals and trophies to winning teams. Max was unanimously chosen president; Pat Wolf, vice-president; Helen Beyerle, secretary, and Mary Harbaugh, treasurer.

Rifle already well organized, basket-ball and tennis were the two sports upon which the girls first concentrated their immediate attention. A tennis tournament was opened for the purpose of preparing the way for a regular tournament in spring; basket-ball followed on the heels of tennis. A schedule providing for both inter-class and inter-sorority competition was begun January 26, and was such a success that there is a slight danger of the girls outshooting the men next year(?).

According to present signs the Women's Athletic Association is destined to a brilliant future. With basket-ball and tennis well established, track and hockey, and perhaps baseball too will be the next sports tackled. Several obstacles must still be surmounted—the matter of finances for one—but these will, with a little time and patience, soon be ironed out.



SOCIAL  
ACTIVITIES

C. DELGADO  
VIVANCO

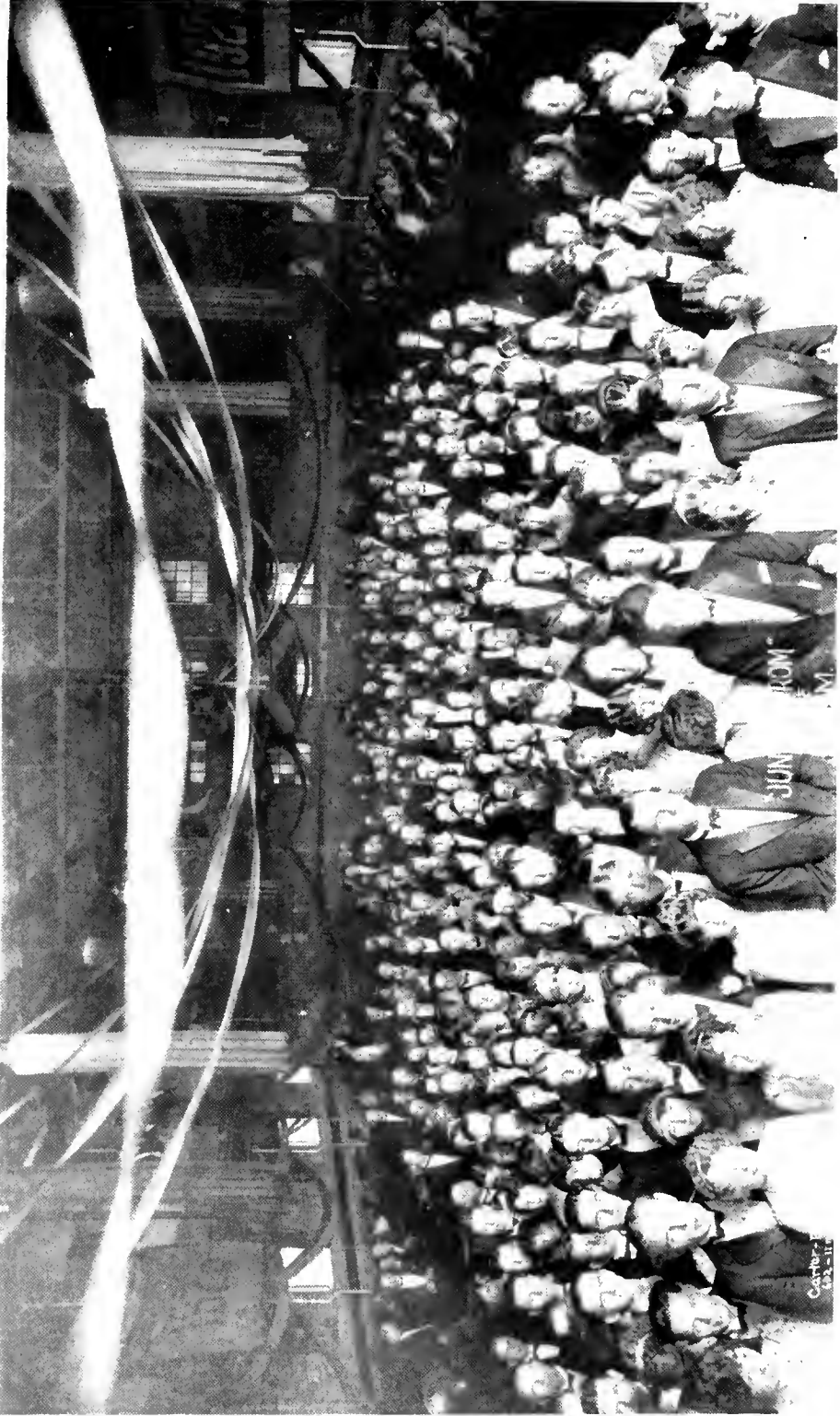

THE JUNIOR PROMENADE

Copyright  
1925-11



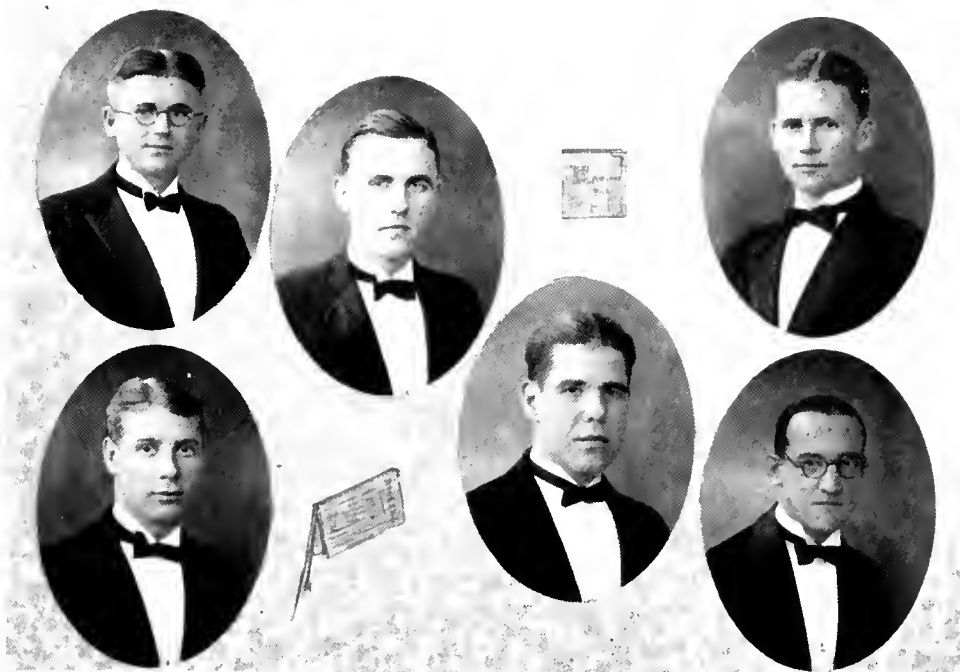

## The Junior Prom Committee

M. STEWART WHALEY, *President*

JOHN W. WATERS, *Chairman*

JEAN H. BRAYTON

JOSEPH S. ENDSLOW

GEORGE H. SCHMIDT

ALVIN M. PARKER



A MEMORY OF THE JUNIOR PROM

## The Rossbourg Club

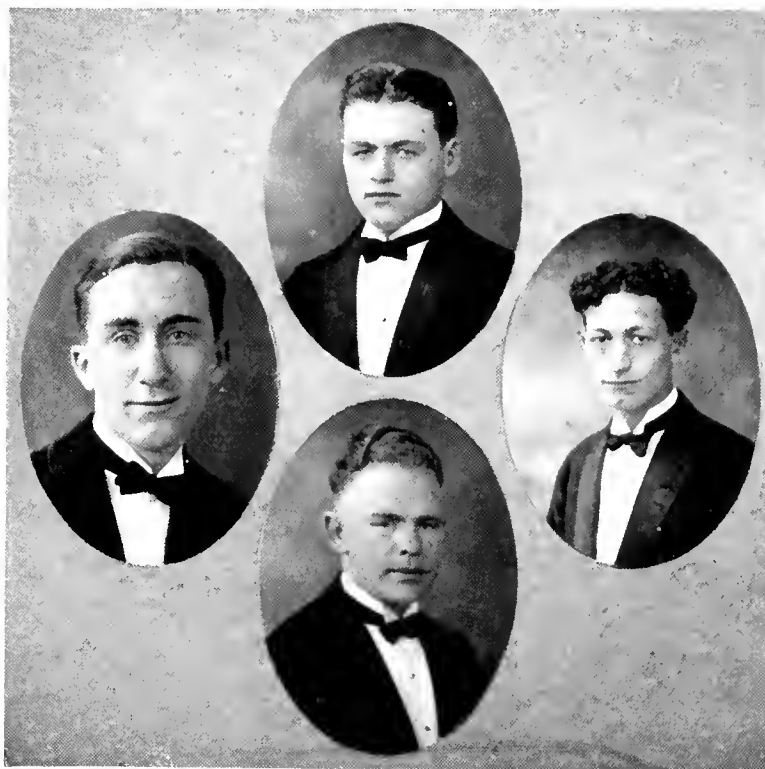

### OFFICERS

EMANUEL ZALESAK  
WILTON ANDERSON  
JOHN WILSON  
DWIGHT WALKER

*President*  
*Vice-President*  
*Secretary*  
*Treasurer*

## Resume of the Social Season



THE social season this year has been an extremely brilliant one. The year opened with the President's reception being held in the Richie Gymnasium. It was well attended and wonderfully arranged.

The Rossbourg Club Dances have been a success. This year's committee has exerted an effort to out-do the dances given by the Club during previous years. They have been successful in getting good music, artistic decorations, and tasteful refreshments. In all of these they have succeeded in their efforts. We have however missed the formal Rossbourg Dance that has heretofore usually been given before spring. Even though the Club has given it later this year, judging from the success of the previous dances it is bound to be crowned with the same laurels.

The Junior Prom was one of the most splendid ever given in the history of the University. No efforts were spared in selecting the best music; the most appreciated, lasting, and beautiful favors; artistic decorations; also appealing and tasty refreshments.

The Prom was well attended. I am sure every upper classmen tried to bring the best looking girl he knew. It would have been a great task for any judge of beauty to pick out the best dressed and prettiest.

The Sophomore and Freshman Proms were also well arranged and successful, judging from the many favorable comments heard about the campus.

We also, at this time, feel sure that the Junior-Senior German will be equally as splendid.

Every university should have a certain amount of social life on its campus. It makes for a better feeling among undergraduates, graduates, and faculty. Maryland is not lacking in this quality. We have had much of the social atmosphere on the campus this year. Besides the Rossbourg Club Dances, and Proms, there have been fraternity dances, house parties, tea dances, musicales, and teas. These being held at the girls' dormitories, or off the campus at the various fraternity houses.

It is hoped that some day an effort will be made to carry out a custom that has now become a tradition at many universities. It is that of having particular week-ends set aside for fraternity house parties. Let us hope for more social activities on the part of our fraternities.

The seniors, as they pass out of the gate this year, may look back up the road of the year that lies behind them and have dreams and visions of a brilliant social year that has closed. Its recollection should remain with them as a precious gem in the jewel box of memory.

We trust that the senior and juniors to be, have been keen observers and will make an effort to make succeeding years as brilliant or better, if possible—to make their proms, dances, teas, etc. just as gay and splendid.

To the seniors we hope that their future walk along life's road will be strewn with flowers of happiness and joy up to the altar of success.

# PUBLICATION

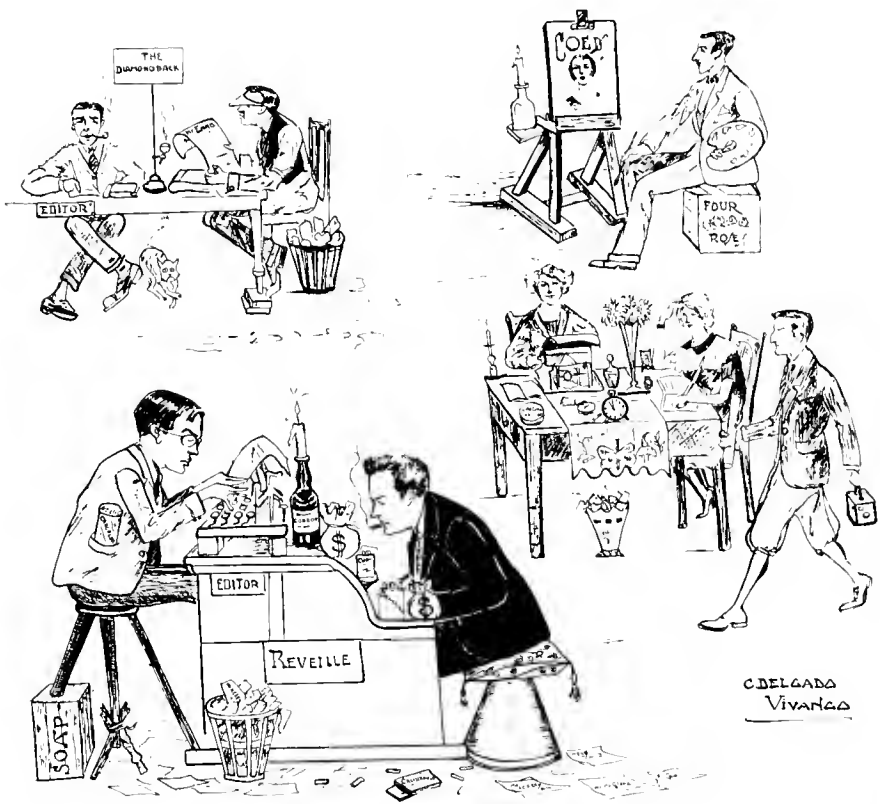



## Faculty Committee on Student Publications

MAUDE MCKENNEY

*Chairman*

WILLIAM HOTEL

*...Advisor*

M. D. BOWERS

*...Auditor*

## History of Publications

Both the "Diamondback" and the REVELLE have their origin in THE CADET, a monthly periodical that was published by the Maryland Agricultural College during the period from 1894 to 1895, inclusive.

### The "Diamondback"

A weekly periodical by the students of what is now the University of Maryland was first presented in the year 1908 when the institution was known as the Maryland Agricultural College. This publication was known as the "Triangle." In 1914, however, it became the "M. A. C. Weekly." In 1916, when the institution became the Maryland State College, the name of the periodical was changed to "The Maryland State Review." The name was again changed in 1921 when the institution became the University of Maryland: first to "The University Review;" and finally in 1921 the name, "Diamondback" was given to the publication.

The name "Diamondback" comes from the name of the noted animal of Maryland, the "Diamondback Terrapin," a species of which no other state can boast.

Some of the many men who have been popular in making the "Diamondback" a success are R. N. Young, Robert Crain, Jr., A. S. Wardwell, S. R. Newell, W. S. Crooks, A. Block, Leroy Mackert, Ralph Chase, Charles Geist and J. I. White, who is now Editor-in-Chief.

### The "Reveille"

The REVELLE was first conceived as an idea by the Class of '97 when in its Junior year. The class realized the need of a yearbook and labored with honest efforts in behalf of its accomplishment, but failed.

Upon becoming Seniors, "undaunted by the failure of the preceeding year, the class again entered upon the work with renewed vigor" and the first REVELLE appeared in the year 1897.

The College at that time was known as the Maryland Agricultural College. The discipline was very militaristic and a word well known to the students was the name given to the bugle call early in the morning, rousing them from peaceful slumber to begin the day's labor. So it was decided by the Class of '97 to call the year book the REVELLE, signifying the beginning of a work that they hoped would be carried on by the succeeding classes.

Their hopes have been realized and the REVELLE, with few exceptions, has been published every year, from that time until the year 1921, when the College Park branch and the Baltimore branch of the University of Maryland joined their efforts in publishing the "Terra Mariae."

The "Terra Mariae" was again published in 1922, but in 1923 and 1924, because of some financial difficulty, the College Park branch of the University did not assist in the publication.

This year's REVELLE, like its original predecessor is again the result of determined efforts put forth following an unsuccessful attempt at publication. Accordingly, the word REVELLE is once more a particularly appropriate title. Henceforth it is to be hoped, the College Park branch of the University of Maryland will never be without its annual.

*TERRAPIA ~ 1725*



THE "DIAMONDBACK" STAFF



# DIAMOND BACK



ENNIS



WHITE



STONER



*Business Manager*

JOHN ENNIS

*Editor-in-Chief*

JOHN I. WHITE

*Editor*

KENNETH G. STONER

Coeds  
 Alumni  
 Advertising Manager  
 Circulation Manager  
 Supervising Editor.

Laura Betty Amos  
 Geary F. Eppley  
 G. M. Worrilow  
 W. F. Troxell  
 Wm. H. Hottel

*Circulation Staff*

H. T. Cottman  
 Paul Gunby  
 G. E. Bishoff  
 Robert Kapp  
 J. F. Witter  
 Minnie Hill  
 Richard E. Coffman

*Reportorial Staff*

Margaret Haeseker  
 H. P. Riess  
 G. T. O'Neil  
 Egbert Tingley  
 J. E. Savage  
 Raymond Carrington  
 Reese Sewell  
 Karl B. Frazier



THE "REVEILLE" STAFF



JOSEPH L. MCGLONE  
 THOMAS C. KELLEY  
 EDWARD F. JUSKA  
 N. JOHN WILSON  
 JOSEPH A. MACKO  
 I. EVAN WHEATON

*Business Manager*  
*Editor*  
*Managing Editor*  
*First Assistant Business Manager*  
*Second Assistant Business Manager*  
*First Assistant Editor*

#### THE EDITOR'S STAFF

*Art*—Delgado Vivanco; assisted by, Julia Behring, Myron Stevens, William Bishop, and Luther Powell.  
*Photographs*—Evan Wheaton; assisted by, William Evans.  
*Features*—Reford Aldridge; assisted by, Louise Harbaugh, Helen Conner, Elizabeth Prentiss, and Eleanor Seal.  
*Fraternities and Sororities*—Joseph Macko; assisted by, Harmon Baker, and Minnie Hill.  
*Clubs*—Evan Wheaton; assisted by, Alberta Orton and George Worrilow.  
*Athletics*—Hamilton Whiteford; assisted by, Mason Hopwood, and John Tonkin.  
*Women's Athletics*—Margaret Haeseker.  
*Music, Drama, Oratory and Debate*—Stewart Whaley.  
*Social Activities*—George Schmidt; assisted by Francis Wolfe.  
*Student Publications*—Edward Evans.  
*Faculty*—Edward Melchoir.  
*R. O. T. C.*—Merle Bowser.  
*Typing Assistant*—George Fogg.  
*Art Assistants*—Dorothy Young, Mary Browne, Mary Riley and Helen Beyerle.

#### THE BUSINESS MANAGER'S STAFF

*Circulation Manager*—Helen Beyerle; assisted by Katharine Stevens and Alberta Orton.  
*Advertising Manager*—Margaret Haeseker; assisted by Harmon Baker and Robert Morris.

## Afterwhile

I wonder in the afterwhile,  
When God takes one away,  
Will not the lonely soul return  
In wind or fog or spray,  
Or in the bursting buds of spring  
Or in the April rain.  
I only know to be with Thee  
I will come back again  
Because God gave the love we share,  
Perhaps he'll let me be  
A ray of living sunlight,  
To shine, my dear, on thee.

G. H. S., '26.

*The above poem received Honorable Mention in the "Stratford Book" of College Anthology, 1924-25.*

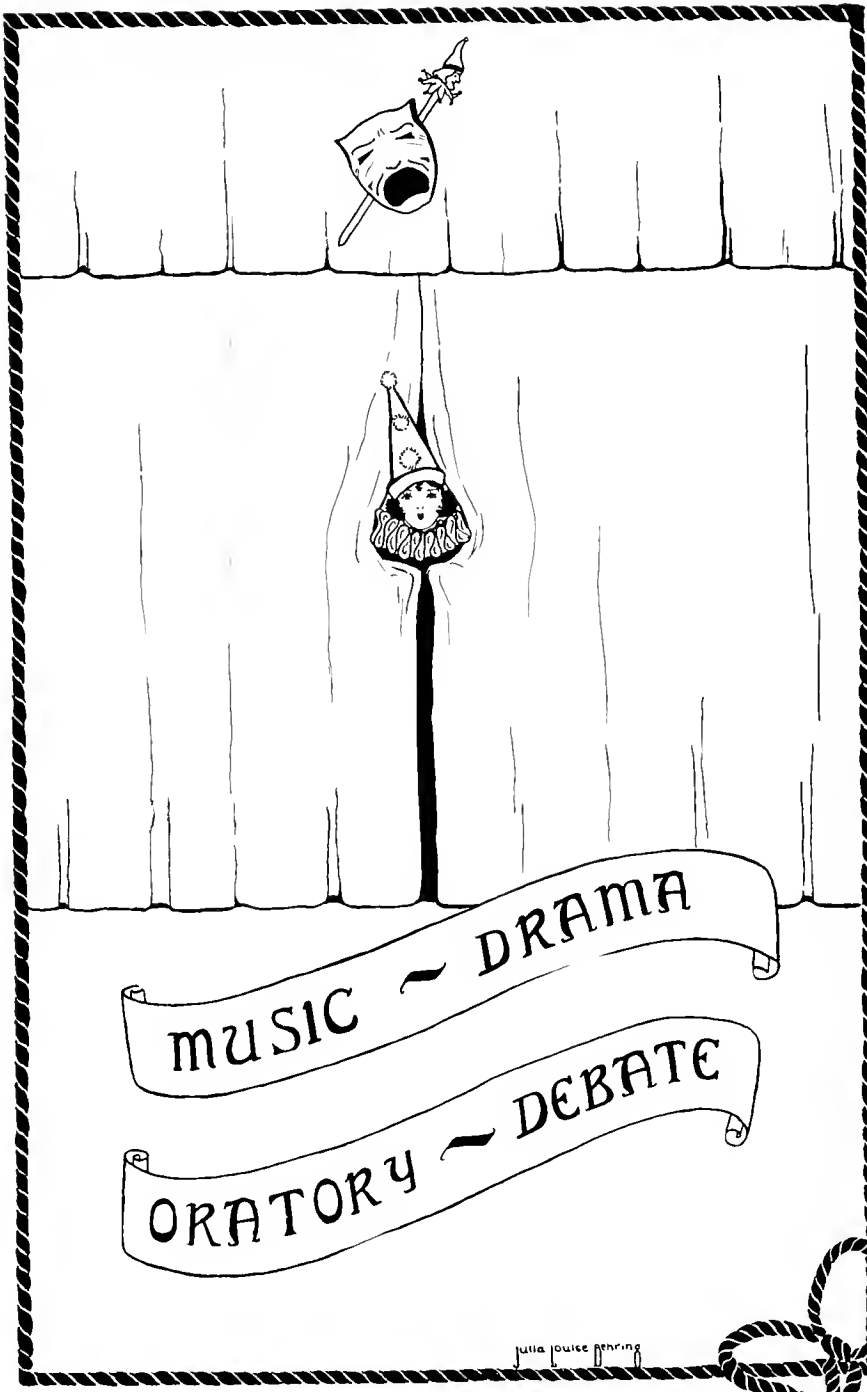

Julia Louise Penning



# The Masque and Bauble Club



## OFFICERS

*President*  
*Vice-President*  
*Secretary*  
*Treasurer*

WILTON ANDERSON  
GORDON BRIGHTMAN  
BETTY AMOS  
ELEANOR SEAL

## TECHNICAL STAFF FOR 1924-25

*Business Manager*  
*Stage Manager*  
*Secretary*  
*Treasurer*

*Publicity*

*Property Manager*  
*Art Director*

*Costumes*

*Electrical Effects*

*Stage Carpenter*

*Stage Electrician*

*Musical Director*

W. A. Anderson  
H. R. Aldridge  
Betty Amos  
Eleanor Seal  
Gordon Brightman  
Leslie Bennett  
Joseph McGlone  
C. D. Vivanco  
Dorothy Young  
C. D. Merrick  
R. W. Powell  
Y. L. Utz  
Wm. Kellerman  
James Wilkerson  
John Long  
Elizabeth Swenk

## ACTIVE MEMBERS

Albert Ady  
Wilton Anderson  
Betty Amos  
Howard Aldridge  
Helen Connor  
Louise Harbaugh  
Mary Harbaugh  
Helen Beverle  
Dorothy Young

Priscilla Pancoast  
Edward Juska  
Gordon Brightman  
Percy Merrick  
C. Delgado Vivanco  
George Schmidt  
Kenneth Stoner  
Clark Beach  
Hugh Reading

Joseph McGlone  
Eleanor Seal  
Louise Richardson  
Phyllis Morgan  
Margaret Wolfe  
Margaret Haeseker  
Ellen Jane Keiser  
William Kellerman  
Carvel Bowen

## The Masque and Bauble Club

HE Masque and Bauble Club has as its purpose "to associate the college talent and playwrights of the University for the advancement and production of collegiate theatricals." Membership in this club is limited to those who by a series of "try-outs," prove their interest and ability either in dramatics or stage technique. The club plans to give two or three full length dramas or recognized standard comedies each scholastic year, besides various one-act plays which the club anticipates presenting at student assemblies, beginning next Fall.

Two years ago Dramatics at the University of Maryland were thriving under conditions which would have brought great discouragement had it not been for a small group of earnest and loyal members of the Dramatic Club, under the direction of Professor C. S. Richardson. They resolved that the organization should grow and begin to gain the recognition that drama in college deserves.

"All-Of-A-Sudden Peggy" and "What Happened To Jones" were the two performances given that year, with a set of screens, doors, windows, and the usual furniture borrowed for the occasion. After this, Victor Kerney, who has had experience on the professional stage, as an actor and director, became assistant to Professor Richardson. Strenuous rehearsals were conducted and the production of "Reincarnations of 3023 B. C." proved the success of Maryland dramatics. Engineers of the graduating class constructed mechanical devices for the opening of the tomb wall; others painted scenery and made properties; worked on curtains and costumes and painted and applied the jeweled garments; while others worked on the electrical effects.

The next year courses were offered in dramatic art and stage technique as a part of the college curriculum. In spite of conflicting schedules a large number of students took the courses, which proved very successful.

On "Drama Night" the plays presented were: "The Maker of Dreams," a fantasy; "Hyacinths," a domestic drama; and the "Wind of Allah," a tragedy of the lives of three lepers. This night's productions were triumphant successes and were repeated in response to numerous requests.

Last year, since there were no accommodations, only a platform with a row of footlights for a stage, many physical and mechanical handicaps, no opportunity to provide permanent equipment or stage setting because of the auditorium's general utility purpose, no storage rooms, and very meager dressing rooms; a new plan had to be adopted. A removable and portable-pipe frame work was erected, from which hangs the cyclorama curtain, which was made and painted by members of the class. Screens, curtains, doors, windows, etc. are among the stage properties now owned by the club, as a result of their own work. "Rollo's Wild Oat" and "Kempy" were also presented that year. They were entirely successful.

This year, organization difficulties combined with the need for a full-time coach has prevented the living up to its schedule. At the time of the REVELLE'S going to press, the Club is about to present "The Charm School," a three-act comedy of proven merit by Alice Duer Miller and Robert Milton. Rehearsals point to a success that should lead to the subsequent presentation of another piece in June.

# The Maryland Opera Club



## OFFICERS

Elizabeth Swenk  
Edward Barron  
Ellen Jane Keiser

*President*  
*Vice-President*  
*Secretary and Treasurer*

## ACTIVE MEMBERS

Rachel Atkinson  
Edward Barron  
Julia Louise Behring  
Josephine Blandford  
Jack Bowie  
Douglas Burnside  
Ellen Calbreth  
Lawrence Lehman  
Marvin Long  
Ruth McRae  
Marie Massicot  
Joan McGreevy  
Irene Mead  
Bernice Moler  
Thomas Pyles  
Louise Harbaugh

Edward Evans  
John Nichols  
Franklin Caulk  
Margaret Haesecker  
Frances Gruyer  
Maxine Heiss  
Alma Essex  
George Schmidt  
Ellen Jane Keiser  
Harry Kelsbner  
Watson Ford  
Mary Louise Kraft  
Stanleigh Jenkins  
L. Parks Shipley  
George O'Neil  
Anne Stone Stewart

Harry Stewart  
Helen Connor  
George Stokes  
Elizabeth Swenk  
Elizabeth Taylor  
Elizabeth Flenner  
Delgado Vivanco  
Celcil Propst  
Frances Wolfe  
Mary Jane McCurdy  
Ruth Williams  
Edith Burnside  
Edna Burnside  
Eileen Gleeson  
Frances Gunby

## THE ORCHESTRA

*First Violins*  
Violet Kelk  
Eileen Gleeson  
Franklin Caulk  
M. Chivera  
*Second Violin*  
Marvin Long  
Sheridan Parres  
W. W. Chapman  
*Cello*  
Olive Kelk  
*First Clarinet*  
Joseph Pyles

*Cornet*  
Millard Pinny  
*Trumpet*  
Roland Lynn  
*Second Cornet*  
Roscoe Coblentz  
*Trombone*  
Dwight Walker  
*Drums*  
Leonard Lipman  
*Piano*  
Betty Swenk



## The Maryland Opera Club

**J**UST a little over a year ago several musically talented enthusiasts of the campus conceived an idea that the University of Maryland needed an organization to promote, and instill an appreciation of operatic music. This idea won immediate support among those with vocal and instrumental ability, and, in May, 1924, Maryland Opera Club became an actuality.

Today, with a membership of approximately fifty, it is considered one of the most flourishing student activities on the hill.

Two operatic performances, with a third "in the making" as this article was going to press, is the organization record to date. First in their repertoire was "Carmelita," a colorful gypsy operetta which the club produced in June week of 1924, under the direction of Professor Louis Goodyear, who had written the libretto. That performance, coming at the time it did, drew one of the largest audiences of the year. But the success of "Carmelita" with its charming melodies, versatile songsters and dancers, proved more than momentary. That fall a special request came from the student body and patrons without College Park, to repeat the operetta. A second performance was therefore given the following November, and, let it be said, before another crowded house.

Mrs. Anne Stewart, lyric soprano, sang the role of "Carmelita," the gypsy princess, while Katherine Baker was the "Rosita." Both young women were applauded for their solo work. Mrs. Stewart will be remembered for her "A Gypsy Maiden I." Katherine Baker was hailed as a true "prima donna" when she sang "The Song of the Nightingale," a favorite selection of concert singers. Douglas Burnside sang opposite Mrs. Stewart in the role of Don Carlos.

Encouraged by the hearty reception of their first production the embryo Martinelli's and Jeritza's ambitiously selected the famous operetta "Erminie" for their next public appearance. This time, Katherine Baker was cast in the stellar role. Although the early publication of the REVELLE will not permit a review of the operetta which was to be given in May, it might be added here that all plans made, together with the enthusiastic rehearsals, indicated that "Erminie" was destined to be the most artistic presentation given on the auditorium stage.

Credit for the successful launching of the Maryland Opera Club in a large measure goes to Professor Goodyear, Mr. and Mrs. Stewart, and Miss Elizabeth Swenk who have spent many hours modeling an organization that should be of lasting worth to the college.

Director Goodyear said he hoped the club would soon be in a position where it could present several operas each year. He particularly had in mind the Gilbert and Sullivan light operas, and similar selections revived recently by the inimitable DeWolf Hopper. Some of these plans may sound ambitious: but to Maryland Opera Club members they are only the beginning of higher aims.

# The Casts

## "CARMELITA"

### *Cast of Characters*

Carmelita  
Nita  
Rosita  
John  
Marzo  
Don Carlos  
Fernando

Anne Stewart  
Marie Massicot  
Katherine Baker  
Harry Stewart  
Edward Barron  
Douglas Burnside  
Jack Bowie

Chorus of Gypsy men and women

Chorus of Spanish dancers

## "ERMINIE"

### *Cast of Characters*

Erminie de Ponttert  
Marquis de Ponttert  
Vicomte de Brissac  
Captain Delannay  
Dufois, Landlord of the Lion d'Or  
Simon, Waiter at Lion d'Or  
Chevalier de Brabazon  
Ravannes } Two Thieves  
Cadeaux }  
Cerise Marcel, Erminie's Companion  
Javotte, Erminie's Maid  
Marie, A Peasant Girl  
Princess de Gramponeur

Katherine Baker  
Harry Stewart  
Watson Ford  
Edward Barron  
Edward Evans  
Stewart Whaley  
George Schmidt  
Douglas Burnside  
Cecil Propst  
Anne Stewart  
Marie Massicot  
Ethel Mae Karasch  
Margaret Haeseker

Soldiers, Peasantry, Waiters, Guests, Etc.



CARMELITA

## Music



DR. HOMER C. HOUSE  
Director of Music.

**D**R. HOUSE, besides being the head of the English Department has, for five years, been in charge of the musical activities at the University. It has been largely through his untiring efforts that the Glee Club has become one of the most successful societies at Maryland. Dr. House has also been the organizer and leader of the University chorus; an organization that has had as its special function the annual presentation of a Festival of Music. On these occasions the campus has been given a taste of music of high calibre. That musical organizations of all kinds have flourished so markedly at the University is doubtless due to the stimulation of Dr. House and the talent that he has so effectively brought together.

### The 1925 Music Festival

May 12, 1925

11.30 A. M.—University Convocation. Numbers by the Chorus, Edith Helena and Rollin Pease.

2.30 P. M.—Annual Concert, University Glee Club.

8.00 P. M.—Grand Concert.

May 13, 1925

2.30 P. M.—Artist recital by Edith Helena, Coloratura Soprano, of New York. Mrs. Blaisdell at the piano.

8.00 P. M.—Madelsohn's Elijah. The University chorus and String Quartet. Mrs. Blaisdell at the piano. Soloists: Rollin Pease, of Chicago, baritone; Edith Helena, of New York, Soprano; Aimee Olson, of New York, contralto; Paul Bleyden, of Washington, tenor.



THE GLEE CLUB

# The Glee Club

## OFFICERS

DOUGLAS D. BURNSIDE	<i>President</i>
EDWARD M. BARRON	<i>Manager</i>
LAWRENCE L. LEHMAN	<i>Assistant Manager</i>
DR. HOMER C. HOUSE	<i>Director</i>
MRS. JESSIE BLAISDELL ....	<i>Accompanist</i>

### *Soloists*

Homer C. House, <i>Tenor</i>	Miss Eileen V. M. Gleeson, <i>Violinist</i>
Mrs. Jessie Blaisdell, <i>Pianist</i>	B. Louis Goodyear, <i>Tenor</i>
Thomas Pyles, <i>Clarinetist</i>	

### *First Tenors*

Louis Goodyear	Jack Bowie	Franklin Caulk
----------------	------------	----------------

### *Second Tenors*

Stanleigh Jenkins	Harry Kelchner	Roscoe Coblenz
	Alfred Myers	

### *Baritones*

Douglas Burnside	Thomas Pyles	Addison Hook
Hugh Shank	Stewart Whaley	Norris Nichols
John Nichols	Leonard Lipman	Cecil Propst
George O'Neil	Hugh House	Thomas Ordeman

### *Basses*

Edward Barron	Lawrence Lehman	Wesley Mumford
John Savage	Harry Thomen	Glyn Vaughn
Richard Bartlett	Franklin Stiffler	



HE University of Maryland Glee Club is nearing the completion of its fifth season under the leadership of Dr. Homer C. House; and according to all reports the songsters have been highly successful in their efforts both artistically and financially.

The Glee Club is an important factor in the life of the University; aside from its purpose of entertainment, it serves the two-fold end of making the singers acquainted with the state and of affording residents of the State an opportunity of learning of the work of the University.

The members of the club, traveling from town to town in a large omnibus, made their annual tour during the latter part of the Christmas holiday season. The musicians presented their program in a number of the larger towns of Western Maryland, besides giving a concert in Haynesboro, Pennsylvania. This program, about which the gleemen are very enthusiastic, was inaugurated by Dr. House at the time he assumed his present connection with the University.

Besides the concerts given on the Christmas tour, entertainments have been presented by the singers many times during the scholastic year in Washington and near-by places.

From the first measures of the spirited march-song "Onward," by Geibel, the opening number; to the thrilling strains of "Maryland, My Maryland;" the Club's program consisting of modern, classic, and college selections has proved very popular wherever given.

## Council of Oratory and Debate



Professor Charles Richardson  
Frank Lemon

Walter Bromley; President, Student Assembly

Edward Evans; President, New Mercer Literary Society

Joseph Macko; President, Poe Literary Society



ALL kinds of inter-collegiate public speaking comes under the management of the Council of Oratory and Debate, consisting of three students and two members of the faculty. Under the constitution of this organization the president of each of the two literary societies and the president of the student assembly automatically constitute the student membership. These three select two members of the faculty to be affiliated with them.

This Council was organized in 1922, and since that time has had charge of all inter-collegiate debates and oratorical contests. It was also through the influence of the council that the Public Speaking Club at the University of Maryland was organized.

The Council of Oratory and Debate has been compelled to limit the scope of inter-collegiate debating on account of lack of funds, there being no money available to pay the expenses of contestants on trips to other colleges. The Maryland debating teams have lead, however, contests with St. Johns College, Johns Hopkins University, Penn State and the program this year includes debates with George Washington and Oglethorpe Universities.

## The Debating Teams

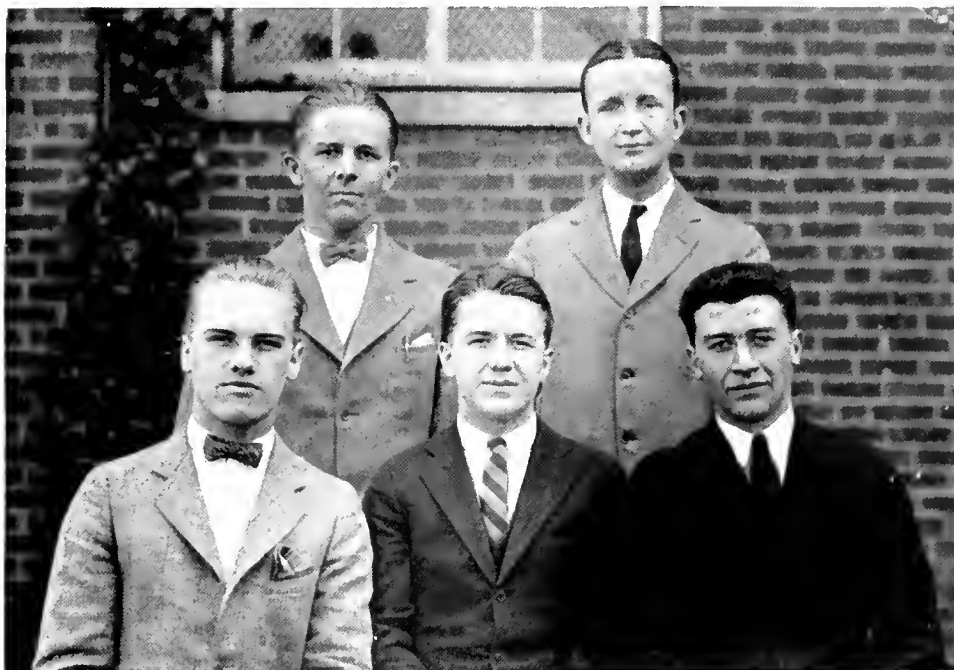

First Team—(*Front row*) Clarke Beach, Joseph Macko, John McInerney.  
Second Team—(*Back row*) Kenneth Petric, Tom Browne, Leo Croffy (not in picture)

**T**HE two teams were selected by a preliminary contest, in which there were ten entrants. The Varsity Team is now preparing for debates with the University of Georgia and Oglethorpe University. There is no reason why Maryland should not be able to carry off honor from these affairs. Most of the debaters have had no little experience before entering the University of Maryland; and one, Macko, has more than once publicly demonstrated his ability here—he is the holder of one of the inter-literary society debate medals.

# Public Speaking Club

*Established 1924*



## OFFICERS

<i>President</i> .....	TED VANDOREN
<i>Vice-President</i> .....	HAMILTON WHITEFORD
<i>Secretary</i> .....	GORDON BRIGHTMAN
<i>Treasurer</i> .....	THOMAS KELLEY
<i>Critic</i> .....	JOSEPH MACKO

## ACTIVE MEMBERS

Clarke Beach	Edward Juska
Tom Browne	John Tonkin
Carvel Bowen	Walter Bromley
Leo Crotty	Charles Castello
Christian Fleming	Robert Straka
Hugh Reading	Bruce Stambaugh
Stewart Whaley	George Schmidt
George O'Neil	Page Gardner





WHY BOYS COME TO MARYLAND

# "ME AND MY BOY FRIEND"







The Veterans



In the Spring



Irish Luck!



The Kitchen Band



Just Girls



Just outside the library



"Charlie, My Boy"



Pigs is Pigs



A Quartet



Artists



A bunch of bums



Robbing The Cradle

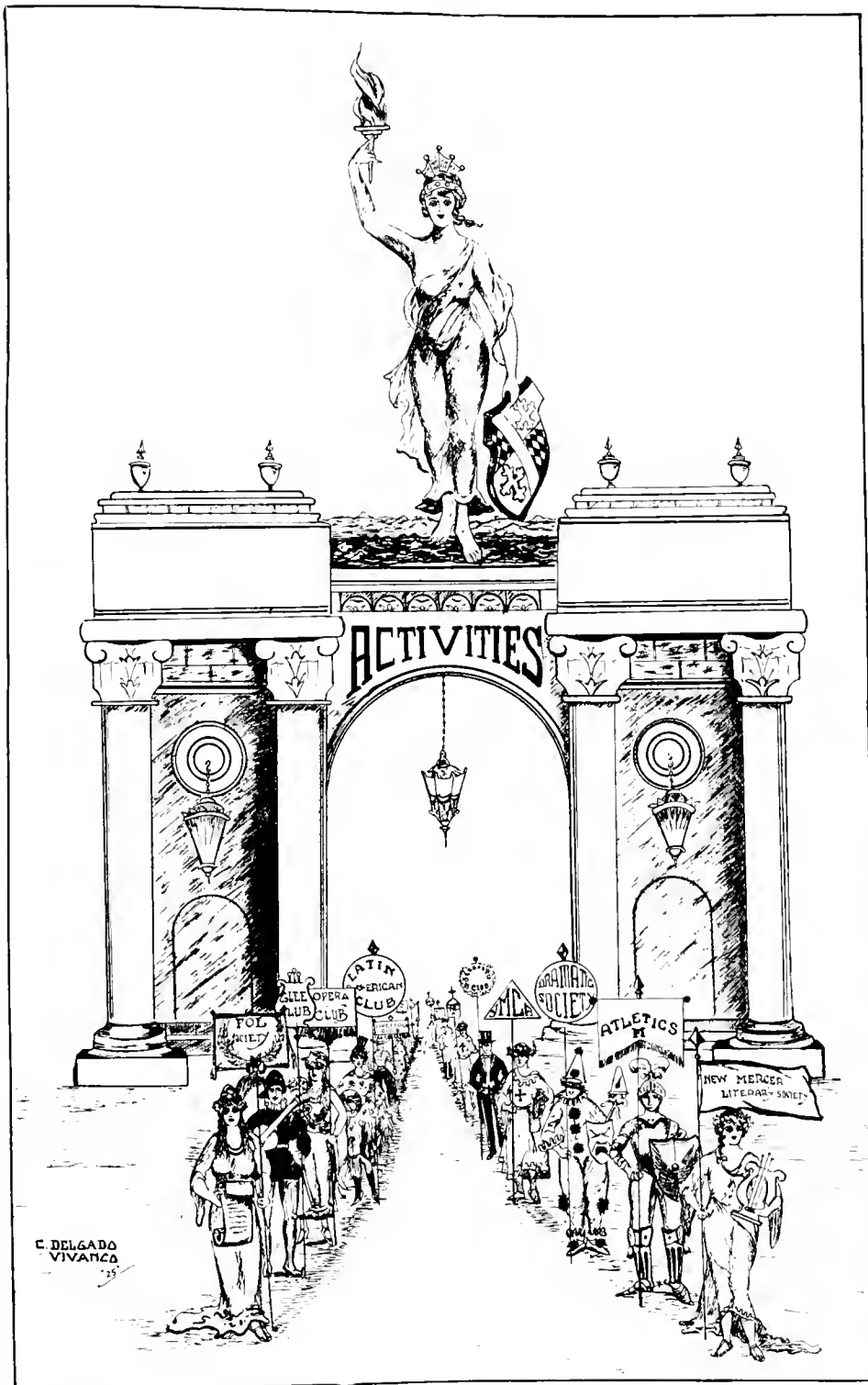

# New Mercer Literary Society

*Founded 1889*



## OFFICERS

EDWARD EVANS  
BETTY AMOS  
HELEN BEYERLE  
LIONEL NEWCOMER  
EDWARD JUSKA  
ELISE DORSEY

*President*  
*Vice-President*  
*Secretary*  
*Treasurer*  
*Critic*  
*Reporter*

## ACTIVE MEMBERS

Rachel Atkinson  
Katherine Baker  
Julia Behring  
Josephine Blandford  
Ellen Calbreath  
Raphael Chavarria  
Herbert Dieckman  
Virgil Dolly  
Anna Dorsey  
Christian Fleming  
Eileen Gleeson  
Frances Gunby  
Margaret Haeseker  
Maxine Heiss  
Thomas Kelley

Barnwell King  
Marvin Long  
Roland Lynn  
Joan McGreery  
Irene Mead  
William Merrill  
Bernice Moler  
George O'Neil  
Priscilla Pancoast  
Sheridan Parres  
Elizabeth Prentiss  
Louise Richardson  
George Schmidt  
Eleanor Seal  
Olive Seltzer

Parks Shipley  
Kenneth Spence  
Kenneth Stoner  
Howard Sumner  
Elizabeth Taylor  
Edward Thompson  
Carlos Vivanco  
Herbert Ward  
Evan Wheaton  
Ruth Williams  
Rebecca Willis  
Theodora Willis  
Laurence Winsby  
Dorothy Young  
Minerva Zelwis

# Poe Literary Society

*Founded 1916*



## OFFICERS

JOSEPH MACKO  
TOM BROWNE  
WILFRED FROEHLICH  
PHYLLIS MORGAN  
KNUTE NIELSON  
WALTER BROMLEY

*President*  
*Vice-President*  
*Secretary*  
*Assistant Secretary*  
*Treasurer*  
*Critic*

## ACTIVE MEMBERS

Reford Aldridge  
Fred Bull  
Herbert Compton  
Walker Dawson  
Laurence Faith  
William Faitte  
Paul Gunby  
Marie Massicot  
John McPortland  
Samuel Molesworth

Harold Moore  
Alexander Muzzey  
Elsie Orme  
Kenneth Petrie  
Myron Shear  
Elizabeth Swenk  
Glenn Wilson  
Franklin Witter  
Frances Wolfe  
Margaret Wolfe

# Student Grange

*Founded 1914*



WILBUR PEARCE  
WALTER BROMLEY  
MARGARET WOLFE  
FRED BULL  
THOMAS KELLEY  
JOSEPH MCGLONE  
CHARLES REMSBURG

*Grand Master*  
*Overseer*  
*Secretary*  
*Treasurer*  
*Lecturer*  
*Chaplin*  
*Doorkeeper*

## *Faculty*

Miss Marie Mount  
Miss Adele Stamp

Harry Byrd  
Geary Eppley

## ACTIVE MEMBERS

Albert Ady  
Betty Amos  
Wilton Anderson  
Julia Louise Behring  
C. L. Bennett  
Helen Beyerle  
Emerson Bishoff  
Josephine Blandford  
Thomas Boyer  
Mary Brown  
Horace Buckman  
Roscoe Coblenz  
Richard Coffman  
Cecil Cole  
Harry Cottman  
Alice Cushman  
David Dallas  
Edward Danner  
Walker Dawson  
H. N. Dodge  
Virgil Dolly  
Anna Dorsey  
Elise Dorsey

Mylo Downey  
Elizabeth Duvall  
Joseph Endslo  
G. W. England  
Howard England  
William Evans  
Elizabeth Flenner  
Paul Gunby  
Harry Hamlin  
Joseph Harrison  
Joseph Hoopes  
Theodore Johnson  
Marie Langenfeldt  
John Magruder  
James Mills  
Roscoe Molesworth  
William Moore  
Lionel Newcomer  
Knute Nielson  
Alton E. Nock  
Elsie Orme  
Alberta Orton

Priscilla Pancoast  
Butwell Powell  
Elizabeth Prentiss  
Kent Price  
Myron Price  
Harold Remsburg  
Eleanor Seal  
John Seibert  
Katherine Stevenson  
Elizabeth Swenk  
Edward Tenney  
Norwood Thornton  
Dwight Walker  
Ernest Walker  
Olive Wallace  
John Warren  
Stewart Whaley  
Franklin Witter  
Frances Wolfe  
George Worrirow  
Nadia Wright  
Henry Yost  
Dorothy Young



# Episcopal Club

*Founded 1919*



JOHN BOWIE  
TOM BROWNE  
ERNEST SPENCER  
SHERMAN SANBORN  
CHARLES WHITE  
HERBERT COMPTON  
REVEREND RONALDS TAYLOR

*President*  
*Vice-President*  
*Sophomore Vice-President*  
*Freshman Vice-President*  
*Graduate Vice-President*  
*Secretary-Treasurer*  
*Chaplin*

## ACTIVE MEMBERS

William Barr  
Mary Browne  
James Burns  
William Chapman  
Helen Clagett  
Charlotte Collins  
James Dalen  
Slater Davidson  
Anna Dorsey  
Elise Dorsey  
William Eastlack  
Bruce Emmerson  
Stuart Gibson  
John Godel  
Paul Harlan  
Laurence Hicks

William Hill  
Robert Kapp  
Barnwell King  
Albin Knight  
Louise Marlow  
Ruth McRae  
Irene Mead  
Charles Merrill  
Charles Miller  
Knute Nielson  
Virginia Price  
Geneva Reich  
Gertrude Ryon  
Naomi Ryon  
George Schmidt  
Charles Shelton

Louise Schreiner  
Henry Spottswood  
Thomas Stephens  
George Stokes  
James Swank  
Philip Truesdale  
Kennedy Waller  
Henry Walter  
John Warren  
David Whechell  
Rebecca Willis  
Theodora Willis  
William Wiley  
Emily Wood  
Mary York

# Old Dominion Club

*Founded 1920*



HORACE BUCKMAN  
FLOYD RITTER  
MYRON SHEAR

*President*  
*Vice-President*  
*Secretary-Treasurer*

## FACULTY AND STAFF

Professor Warren Taliaferro  
Professor Frank Lemon  
Captain William Yancey

Mrs. Emily Taliaferro  
Mrs. Anne Stewart  
Miss Anne Fountleroy

Miss Mary Graybill

## ACTIVE MEMBERS

Harmon Baker  
James Cleveland  
Buford Mauck  
Lillian Meritt  
Victorine Nickol  
Knute Nielson

Kenneth Petrie  
Edwin Rothgeb  
Nathan Schuman  
Edward Scott  
Harry Stewart  
Edward Thompson

# Inter-Fraternity Council

*Founded 1921*



WALTER BROMLEY  
ELIZABETH SWENK

*President*  
*Secretary*

## REPRESENTATIVES

Jack Faber } Robert Straka }		Delta Sigma Phi
James Bounds } Le Roy Dougal }	.....	Phi Sigma Kappa
Fred Herzog } Gomer Lewis }		Sigma Nu
Russell Allen } Addison Hook }		Sigma Phi Sigma
Katherine Baker } Elizabeth Swenk }		Alpha Omicron Pi
Henry Duke } Knute Nielson }		Delta Mu
Walter Bromley } Kenneth Matthews }		Delta Psi Omega
Merle Bowser } Wendell Powell }		Nu Sigma Omicron
Virgil Dolly } Edward Evans }	.....	Sigma Tau Omega
Mary Harbaugh } Maxine Heiss }	.....	Kappa Xi
Betty Amos } Elizabeth Duvall }	.....	Sigma Delta

# Home Economics Club

*Founded 1922*



PHYLLIS MORGAN  
NELLIE BUCKEY  
KATHERINE BAKER  
PRISCILLA PANCOAST

*President*  
*Vice-President*  
*Secretary-Treasurer*  
*Chairman of Program Committee*

## FACULTY

Miss Marie Mount  
Miss Edna McNaughton

Mrs. Claribell Welch  
Mrs. Frieda McFarland

## ACTIVE MEMBERS

Betty Amos  
Helen Beyerle  
Josephine Blandford  
Mary Browne  
Gertrude Chestnut  
Alice Cushman  
Mary Harbaugh  
Lucille Hill  
Ellen Keiser  
Marie Langenfeldt

Jane Mankin  
Ruth McRae  
Gladys Miller  
Jessie Muncaster  
Victorine Nickol  
Elsie Orme  
Alberta Orton  
Elizabeth Prentiss  
Mary Riley  
Olive Wallace

Frances Wolfe

# Bible Class---Discussion Group

*Founded 1922*



Dr. Frederick Lee  
Betty Amos

Bible Study Leader  
Discussion Group Leader

## RELIGIOUS PROGRAM COMMITTEES OF CHRISTIAN ASSOCIATIONS

Y. W. C. A.

Betty Amos  
Jane McCurdy  
Ruth Williams

Y. M. C. A.

Fred Bull  
John Magruder  
Stewart Whaley

(The Bible Study and Discussion Group, organized under the auspices of the Y. W. C. A. and Y. M. C. A., for religious study and the discussion of modern study problems, are open to all members of the University student and faculty bodies: hence these organizations have no fixed membership.)

# Horticultural Club

*Founded 1919*



WILLARD ALDRICH  
LELAND WORTHINGTON  
LIONEL NEWCOMER

*President*  
*Vice-President*  
*Secretary-Treasurer*

## FACULTY AND STAFF

Dr. Eugene Auchter  
Victor Boswell  
Fred Geise  
Lee Schrader  
Arthur Thurston

William Whitehouse  
Walter Ballard  
Clayton Harley  
Harry Yates  
James Blandford

## ACTIVE MEMBERS

Wilton Anderson  
Arthur Aston  
Paul Bauer  
George Bouis  
John Buroughs  
Thomas Bowyer  
Harry Cottman  
Leo Crotty  
Herbert Dieckmann  
Lewis Ditman  
Frederick Dodge  
Howard Embry  
Joseph Endslow  
William England  
James Gray  
Paul Gunby  
Joseph Harrison

Charles Johnson  
Theodore Johnson  
Eugene King  
Clarence Lowman  
Henry McCabe  
James Mills  
Alton Nock  
Howard Quaintance  
Charles Shoemaker  
Herman Stockslager  
Eugene Thayer  
Charles Timmons  
Frank Vierheller  
Dwight Walker  
Ernest Walker  
Stewart Whaley  
Harry Yost

# Livestock Club

*Founded 1923*



WILBUR PEARCE  
JOSEPH MCGLONE  
LEANDER STUART  
HOWARD ENGLAND

*President*  
*Vice-President*  
*Secretary*  
*Treasurer*

## FACULTY

Dean Percy Zimmerman  
Dr. Devoe Meade  
Dr. Earle Pickens  
Dr. Leo Poelma  
Dr. Mark Welsh  
Professor LeRoy Ingham

Professor James Gamble  
Professor Harlow Beriman  
Professor Kenneth Clark  
Professor Francis Doane  
Professor Samuel Harvey  
Harry Lindquest

## ACTIVE MEMBERS

Walter Bromley  
Horace Buckman  
Roscoe Coblentz  
Walker Dawson  
Virgil Dolly  
Mylo Downey  
William Evans  
Harry Hamlin  
Thomas Kelley

Norris Nichols  
Knute Nielson  
Kent Price  
Clark Seibert  
Edward Smith  
George Stokes  
Norwood Thornton  
Michael Whiteford  
George Worrilow

# Latin American Club

*Founded 1924*



ULPIANO CORONEL  
CARLOS VIVANCO  
JULIA BEHRING  
ELIZABETH TAYLOR

*President*  
*Vice-President*  
*Secretary*  
*Treasurer*

## ACTIVE MEMBERS

Jorge Aldrey  
Samuel Blades  
Charles Castella  
Ellsworth De Atley  
Elizabeth Eckert  
Elizabeth Flenner  
Watson Ford  
Addison Hook  
Marvin Long  
Roland Lynn

Juan Morrero  
Paul Morris  
Jesus Nadal  
Arthur Parsons  
Luther Powell  
Arthur Prangley  
John Revelle  
Edward Thompson  
Luis Travieso  
Theodore Vandoren



# Le Cercle Francais

*Founded 1924*



GRACE COE  
PARKS SHIPLEY  
ANNA DORSEY  
KARL FRAZIER

*President*  
*Vice-President*  
*Secretary*  
*Treasurer*

## ACTIVE MEMBERS

Julia Behring  
Helen Beyerle  
Josephine Blandford  
Edith Burnside  
Edna Burnside  
Edward Corkran  
Helen Custer  
Elise Dorsey  
Elizabeth Duvall  
James Gray  
Josephine Godbold  
Minnie Hill  
Laurence Howard  
Edward Juska  
Ellen Keiser  
Lawrence Lehman

Marie Massicott  
Marie Langenfeldt  
Jane Mankin  
George Melchior, Jr.  
Bernice Moler  
Jessie Muncaster  
Elizabeth Prentiss  
Grace Ripple  
Gertrude Ryon  
Naomi Ryon  
George Schmidt  
Katherine Stevenson  
Gaston Vanden Bosche  
Henry Walter  
Herbert Ward  
Avery Wright

# Y. W. C. A.

*Founded 1924*



ALICE CUSHMAN  
MARY BROWNE  
DOROTHY YOUNG  
MARY RILEY  
FRANCES WOLFE

*President*  
*Vice-President*  
*Secretary*  
*Treasurer*

*Undergraduate Representative*

## FACULTY MEMBERS

Mrs. Harry Patterson  
Mrs. Claribell Welch  
Miss Adele Stamp

## ACTIVE MEMBERS

Betty Amos  
Katherine Baker  
Julia Behring  
Helen Beyerle  
Nellie Buckey  
Grace Coe  
Charlotte Collins  
Helen Custer  
Elise Dorsey  
Elizabeth Duvall  
Elizabeth Flenner  
Margaret Haeseker  
Maxine Heiss  
Lucille Hill  
Minnie Hill  
Ellen Keiser  
Jane Mankin  
Winifred McMinimy

Ruth McRae  
Irene Mead  
Bernice Moler  
Phyllis Morgan  
Elsie Orme  
Alberta Orton  
Priscilla Pancoast  
Elizabeth Prentiss  
Louise Richardson  
Naomi Ryon  
Eleanor Seal  
Katherine Stevenson  
Olive Wallace  
Rebecca Willis  
Theodora Willis  
Thelma Winkjer  
Nadia Wright  
Margaret Wolfe

# Y. M. C. A.

*Founded 1924*



## OFFICERS

WALTER BROMLEY  
FRED BULL  
HOWARD ENGLAND  
WILTON ANDERSON  
ARTHUR PURINTON

*President*  
*Vice-President*  
*Secretary*  
*Treasurer*  
*General Secretary*

## CABINET

Fred Bull  
Roscoe Coblentz  
Wilton Anderson  
Wilton Anderson  
Evan Wheaton  
Knute Nielson

..... *Religious Education*  
..... *Deputation Church Co-operation*  
..... *Membership*  
..... *Finance*  
..... *Publicity*  
..... *Social*



# Student Government

*Founded 1917*

## OFFICERS

WALTER BROMLEY  
WILBUR PEARCE  
ELIZABETH SWENK  
FRED BULL

*President*  
*Vice-President*  
*Secretary*  
*Treasurer*

# Student Executive Council

*Founded 1919*

Page Gardner  
Walter Bromley  
Joseph Burger  
Stewart Whaley  
Hamilton Whiteford  
John Tonkin  
Lee Cardwell  
Charles Pugh  
Paul Doerr

*President*  
*Secretary*  
*Senior Representative*  
*Junior Representatives*  
*Sophomore Representatives*  
*Freshman Representatives*



# Women's Student Council

*Founded 1923*

ELIZABETH DUVALL	.....	<i>President</i>
THELMA TAYLOR		<i>Secretary</i>
FRANCES WOLFE		<i>Senior Representative</i>
LOUISE RICHARDSON		<i>Junior Representative</i>
JULIA BEHRING		<i>Sophomore Representative</i>
MARY McCURDY		<i>Freshman Representative</i>
MINNIE HILL		<i>House President of Practice House</i>
ANNA DORSEY		<i>House President of Gerneaux Hall</i>
THELMA TAYLOR		<i>House President of "Y" Hut</i>
EUGENIA CLEMENTS		<i>House President of Day Students</i>
MINERVA ZELWIS		<i>House President of Homestead</i>
ELIZABETH TAYLOR		<i>House President of Stewart Hall</i>

# Honor Court

*Founded 1924*

EDWARD JUSKA	<i>Chairman</i>
MARY RILEY	<i>Clerk</i>

## REPRESENTATIVES

Leander Stuart	<i>College of Agriculture</i>
Lionel Ensor	
Edward Juska	<i>College of Arts and Sciences</i>
Gilbert Dent	
Walter Bowers	<i>College of Education</i>
Phyllis Morgan	
Reford Aldridge	<i>College of Engineering</i>
Wilbur White	
Mary Harbaugh	<i>College of Home Economics</i>
Mary Riley	

# Engineering Society

*Founded 1923*



KENNETH MATTHEWS  
WILLIAM LEWIS  
WAYNE MILLS  
ARTHUR PRANGLEY  
REFORD ALDRIDGE  
CHARLES MCFADDEN

*President*  
*First Vice-President*  
*Second Vice-President*  
*Secretary-Treasurer*  
*Second Secretary*  
*Sergeant-at-Arms*

## ACTIVE MEMBERS

Wirt Bartlett  
William Bishop  
John Bowie  
Merle Bowser  
William Bruehl  
Robert Caruthers  
Charles Castella  
Carlos Clausell  
James Cleveland  
Robert Clinton  
Ulpiano Coronel  
James Davidson  
Ellsworth De Atley  
William DeCaindry  
Alfred Diener  
William Dynes  
Wade Elgin  
Robert Emerson  
Watson Ford  
Henry Fox

Creston Funk  
Franklin Garrett  
Richard Hall  
Mark Haller  
Howard Hassler  
Robert Hitch  
Raymond Hodgeson  
Addison Hook  
Harvey Jacob  
Barnwell King  
Samuel Lebowitz  
Charles Litchfield  
Delbert Lowe  
John Matthews  
George McCauley  
Edward McKeige  
Louis Melchior  
Eric Metzeroth  
Robert Miller  
Paul Morris

Carvel Moseman  
George Ninas  
John Revelle  
Herman Riese  
Fred Rogers  
Oliver Runkles  
Warrington Sanders  
Louis Schriener  
Charles Shelton  
William Sichi  
Russell Strite  
Joseph Strohmén  
William Trimble  
William Troxell  
Theodore Vandoren  
Kenneth Van Wagner  
John Warren  
Benjamin Watkins  
Martin White  
John Williams



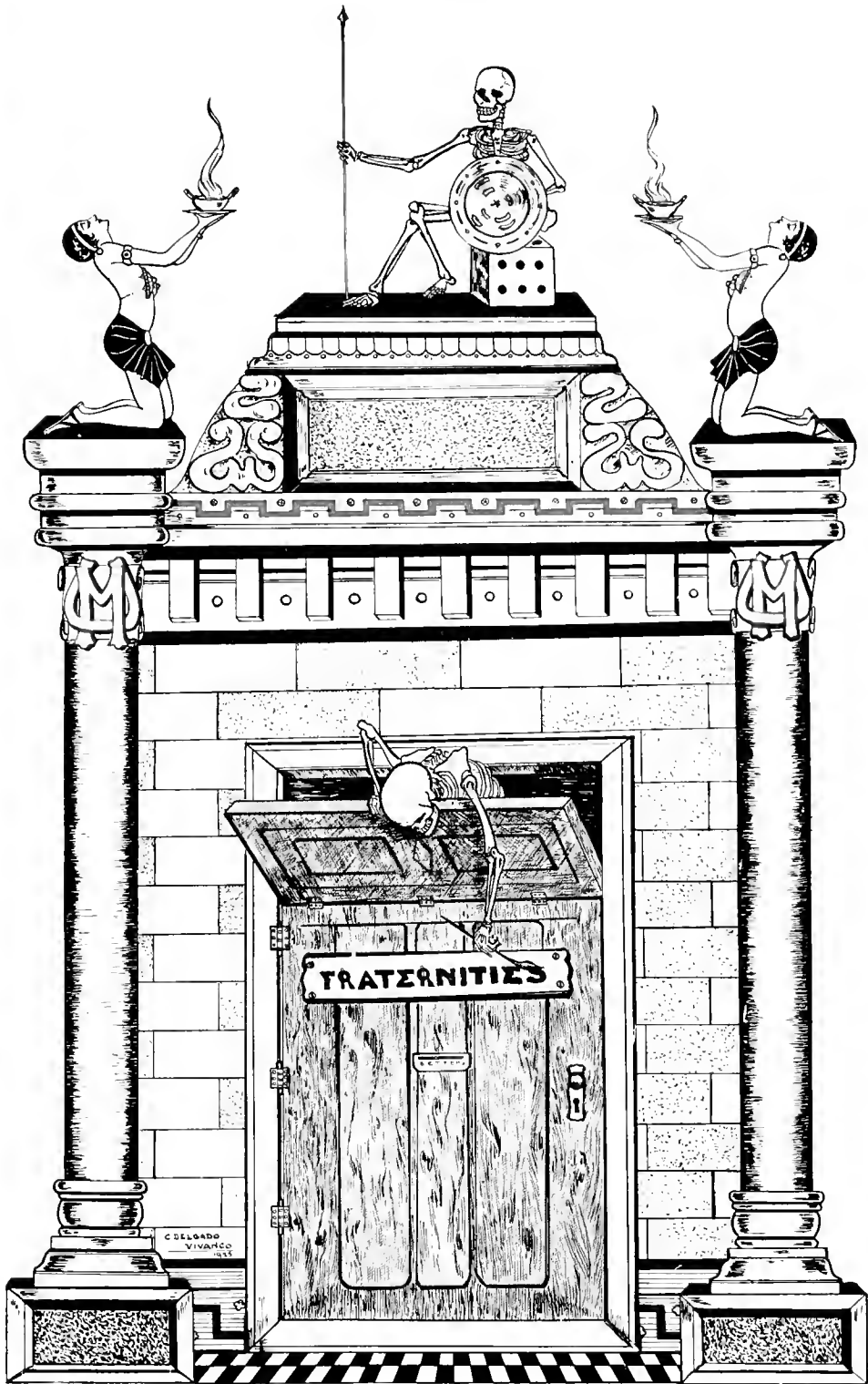



# Delta Sigma Phi

*Founded in the College of the City of New York in 1899*

ALPHA SIGMA CHAPTER

Established in 1924

*Colors*

Nile Green and White

*Flower*

White Carnation

Publications

*"The Carnation"*

*"The Sphinx"*

FRATRES IN FACULTATE

George Schulz

FRATRES IN UNIVERSITATE

*Graduate Student*

Robert Straka

*Class of Nineteen Twenty-five*

Stanton Collins  
Ralph Graham  
Charles Litchfield  
Howard Quaintance

John Sullivan  
John Wilson  
Emanuel Zalesak  
Leander Stuart

*Class of Nineteen Twenty-six*

Edward Coblentz  
Gilbert Dent  
Lionel Ensor  
John Faber

Mason Hopwood  
William Kline  
Paul Smith  
Walter Atkinson

*Class of Nineteen Twenty-seven*

Leland Cheek  
Oscar Coblentz, Jr.  
George Morrison  
Edwin Rothgeb

Leroy Sheriff  
Wilbur Snyder  
George Yeager  
Howard Tippet



# Kappa Alpha

*Founded at Washington and Lee in 1865*

## BETA KAPPA CHAPTER

Established in 1914

*Colors*  
Crimson and Gold

*Flowers*  
Magnolia and Red Rose

National Publication

*Kappa Alpha Journal*

Local Publications

*The Terrapin*

## FRATRES IN FACULTATE

Lemuel Broughton  
Thomas Taliaferro  
Ernest Cory  
Charles Richardson

Willard Hillegeist  
James Gamble  
Allen Griffith

Harold Cotterman  
Thomas Symons  
Reginald Truitt  
Frank Day

## FRATRES IN URBE

Stuart Shaw

Charles Mackert

## FRATRES IN UNIVERSITATE

*Graduate Students*

Kirkland Besley

John Moran

*Class of Nineteen Twenty-five*

Joseph Burger  
George Heine  
John Hough

Page Gardner  
Gerald Phillips  
Edward Pugh, Jr.

Benjamin Watkins, 3rd  
Wilton Anderson  
Wilbur Pearce

*Class of Nineteen Twenty-six*

Edward Lohse  
Hugh Reading  
Edward Ronsaville  
Alvin Parker

Stewart Whaley  
Peter Schrider  
Carvel Moseman

Irving Hall  
Harold Bonnet  
Charles Barber  
Joseph Seth

*Class of Nineteen Twenty-seven*

Kenchin Coghill  
Charles Futterer  
William Hill, Jr.  
Herbert Smither

Monroe Leaf  
Clarence Geiger  
William Ward

Paul Tripplet  
Robert Morris  
Edward Tenney, Jr.  
Winslow Randolph

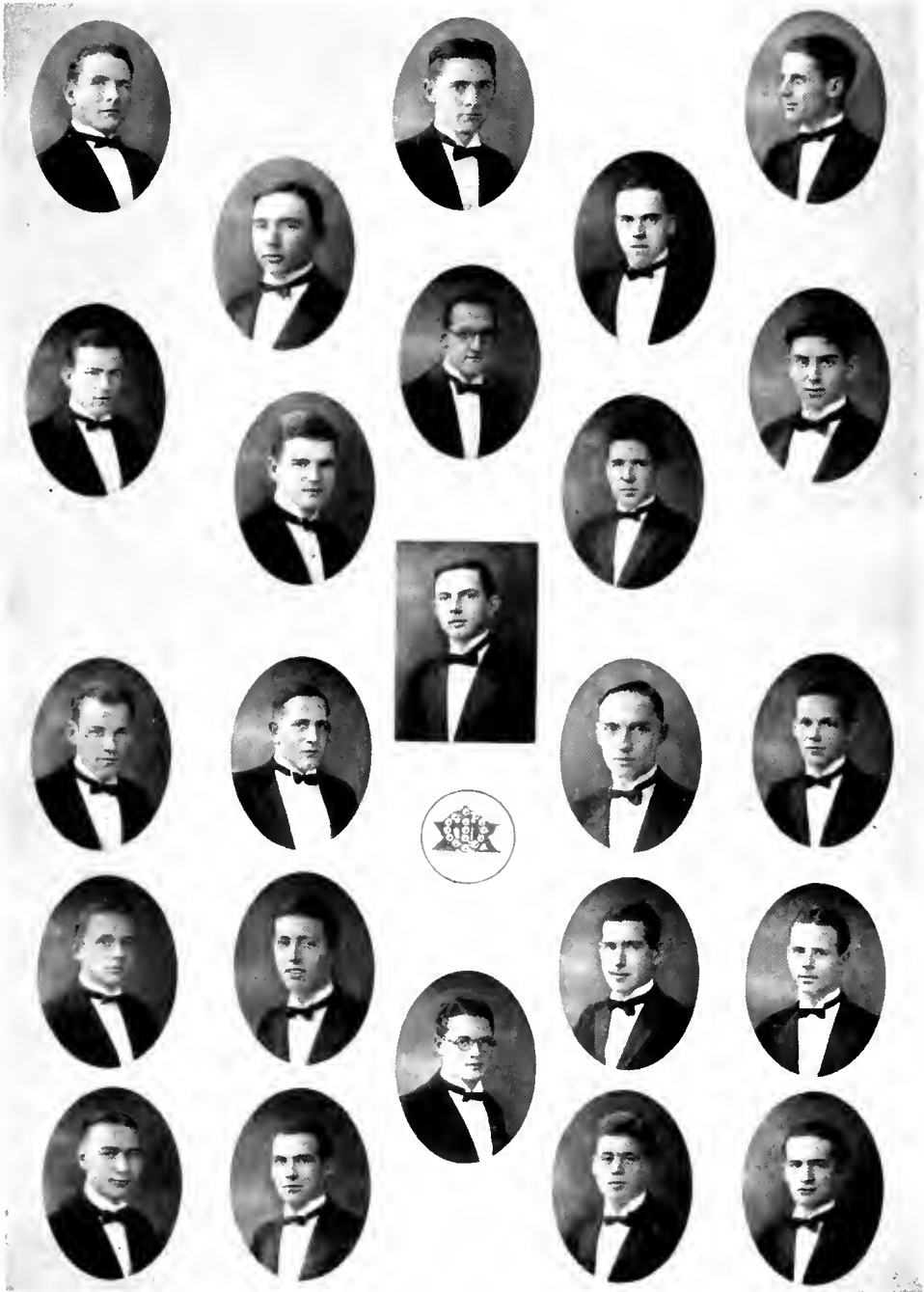

# Phi Sigma Kappa

*Founded at Massachusetts Agricultural College in 1873*

*Colors*  
Silver and Magenta

*Flower*  
Carnation

Publication  
*"Ela Terrapin"*

## FRATRES IN FACULTATE

Dr. Raymond Reed

## FRATRES IN UNIVERSITATE

*Class of Nineteen Twenty-five*

Leroy Dougall  
Leston Parks  
Selwyn Powers

Arthur Prangley  
William Troxell  
Russell White

*Class of Nineteen Twenty-six*

George Schmidt  
James Bounds  
Edward Longyear

John Mitchell  
Ernest Shipley  
M. Henry White  
Karl Pfeiffer

*Class of Nineteen Twenty-seven*

Samuel Crosthwait  
William Day  
David Dallas, Jr.  
Howard Embrey  
Henry Fox  
Edward Gary  
Karl Frazier

John Hornbaker  
Harvey Jacob  
Joseph McCabe  
Roger O'Donnell, Jr.  
Albert Patruska  
Nelson Snouffer  
Rudolph Till





# Sigma Nu

*Founded at Virginia Military Institute in 1869*

## DELTA PHI CHAPTER

Established in 1917

### *Colors*

Black, White and Gold

### *Flower*

White Rose

### Publication

*"The Delta"*

## FRATRES IN FACULTATE

Thomas Spence  
Lawrence Bomberger

Leslie Bopst  
Henry Walls

## FRATRES IN URBE

Earl Palmer  
Leslie Bopst

Edward Burroughs  
Henry Walls

## FRATRES IN UNIVERSITATE

### *Class of Nineteen Twenty-five*

Gomer Lewis  
George Luckey  
Wirt Bartlett

Edward Baum  
William Lewis  
Bruce Stambough

### *Class of Nineteen Twenty-six*

Roy Diebert  
Jean Brayton  
Fred Herzog  
Ralph Lanigan  
William Supplee  
Edward Christmas  
Walter Troxell

William Beatty  
Hamilton Whiteford  
John Ray  
Douglas Waters  
George Abrams  
Robert Blackistone

### *Class of Nineteen Twenty-seven*

Myron Stevens  
Roger Whiteford  
John Tonkin  
Clarke Beach

Herbert Murray  
Arthur Beavens  
Arthur Boyd  
Leland Cardwell



# Sigma Phi Sigma

*Founded at University of Pennsylvania in 1908*

## *Colors*

White and Gold

## *Flowers*

Daffodils and Lillies of the Valley

## Publication

*"The Monad"* (Quarterly)

## FRATRES IN FACULTATE

Geary Eppley  
Milton Pyle  
Jacob Metzger

Sidney Steinberg  
Harry Hoshall  
Thomas Spann

Burton Shipley

## FRATRES IN URBE

Harry McDonnell  
Burton Ford

MacFarland Brewer  
Ridgely Axt

## FRATRES IN UNIVERSITATE

### *Graduate Students*

Wilhelm Weber

John White

### *Class of Nineteen Twenty-five*

Carville Bowen  
Watson Ford  
Paul Harlan  
Addison Hook  
Edward Juska

Filghman Marden  
Edward Melton  
Victor Myers  
Irwin Peebles  
Lawrence Winship

### *Class of Nineteen Twenty-six*

Russell Allen  
Arthur Bonnet  
Joseph Endslo  
Boyd Fisher

Winship Green  
Benjamin Magalis  
Downey Osborne  
Edward Thompson

### *Class of Nineteen Twenty-seven*

Craig Bowman  
Harry Glennum  
Benjamin Le Sueur  
Edward Marks

Parks Shipley  
Kenneth Spence  
Charles Weber  
George Hough



# Alpha Omicron Pi

*Founded at Barnard College in 1897*

## PI DELTA CHAPTER

Established in 1924

*Color*  
Cardinal Red

*Flower*  
Jacqueminot Rose

Publication  
*"To Dragma"*

## PATRONESSES

Mrs. Frank Bomberger  
Mrs. L. B. Broughton

Mrs. Warren Taliaferro  
Miss Amalia Shoemaker

## SORORES IN FACULTATE

Frieda M. McFarland

## SORORES IN UNIVERSITATE

*Class of Nineteen Twenty-five*

Elizabeth Swenk  
Alice Cushman  
Anna Dorsey

Elizabeth Flenner  
Lucille Hill  
Grace Coe

*Class of Nineteen Twenty-six*

Katherine Baker  
Nadia Wright  
Elise Dorsey

Olive Wallace  
Eugenia Clement  
Thelma Winkjer

*Class of Nineteen Twenty-seven*

Margaret Haeseker  
Gladys Miller  
Elizabeth Taylor  
Gertrude Chestnut

Josephine Blandford  
Ellen Keiser  
Julia Behring  
Katherine Stevenson



# Sigma Delta

*Founded at University of Maryland 1920*

*Colors*

Blue and Gold

*Flower*

White Lily

## SORORES IN URBE

Mrs. Albert Woods  
Mrs. Harry Patterson  
Mrs. Stewart Shaw

Mrs. Charles Appleman  
Mrs. Thomas Symons  
Miss Audrey Killiam

## SORORES IN UNIVERSITATE

*Class of Nineteen Twenty-five*

Frances Wolfe  
Elsie Orme

Elizabeth Duvall  
Minnie Hill

*Class of Nineteen Twenty-six*

Betty Amos  
Dorothy Young  
Dorothy Murray

Mary Riley

Phyllis Morgan  
Margaret Wolfe  
Louise Richardson

*Class of Nineteen Twenty-seven*

Helen Beyerle  
Elizabeth Prentiss  
Alberta Orton  
Eleanor Seal

Gertrude Ryon

Charlotte Collins  
Mary Browne  
Rachel Atkinson  
Naomi Ryon





# Kappa Xi

*Founded at University of Maryland 1924*

*Color*

Black and White

*Flower*

Black-eyed Susan

## SORORES IN FACULTATE

Miss Susan Harman

Miss Constance Stanley

## SORORES IN URBE

Mrs. Frederick Lee

## SORORES IN UNIVERSITATE

*Graduate Student*

Margaret Preinkert

*Class of Nineteen Twenty-five*

Mary Harbaugh

Rebecca Willis

Nellie Buckey

*Class of Nineteen Twenty-seven*

Ellen Calbreath

Helen Connor

Louise Harbaugh

Maxine Heiss

Mary Louise Kraft

Irene Mead

Ruth McRae

Bernice Moler

Olive Seltzer

Alberta Woodward



# Delta Mu

*Founded at University of Maryland 1920*

*Colors*

Green and Gold

*Flower*

Cream Rose

Publication

*Delta Mu Topics*

## FRATRES IN FACULTATE

William Kemp

Frank Lemon

## FRATRES IN URBE

Paul Sanders

## FRATRES IN UNIVERSITATE

*Graduate Student*

Norris Nichols

### *Class of Nineteen Twenty-five*

John Bowie, Jr.  
Charles Castella  
William DeCaindry  
Henry Duke  
Wayne Mills  
Arthur Sleasman

Paul Morris  
William McCune  
Knute Nielson  
Daniel Staley  
Joseph Longridge  
James Hubbard

### *Class of Nineteen Twenty-six*

Charles Bennett  
Alfred Clark  
William Cooling  
Thomas Crawford  
William Trimble

Harry Hubbard  
George Melchior, Jr.  
George McCauley  
Arthur Parsons  
Ira Staley

### *Class of Nineteen Twenty-seven*

Thomas Bowyer  
Luther Bromley  
William Fisher  
Cecil Cole

Robert Hill  
Adam Noll  
James Mills  
Frank Terhune

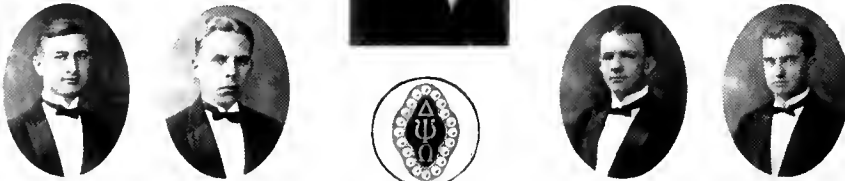

# Delta Psi Omega

*Founded at University of Maryland in 1920*

*Colors*

Maroon and Black

*Flower*

American Beauty Rose

## FRATRES IN FACULTATE

Devoe Meade

John Shepherd

Mark Welsh

## FRATRES IN URBE

Paul Walker  
Charles Harley  
Robert Watkins

Arnold Remsberg

Benjamin Melroy  
Charles White  
Robert Burdette

## FRATRES IN UNIVERSITATE

*Class of Nineteen Twenty-five*

Fred Bull  
Walter Bromley  
John Warren  
Carlton Compher

Reford Aldridge  
Marvin McClung  
Kenneth Matthews  
Dwight Walker

*Class of Nineteen Twenty-six*

Charles McFadden  
Wilson Runkles  
John Lang  
John Ennis  
Edwin Nihiser

Ernest Walker

Millard Pinney  
Russell Strite  
Joseph Yilek  
George Worrilow  
Charles Remsberg

*Class of Nineteen Twenty-seven*

Creston Funk  
George Fettus  
Alton Nock  
William Graham

Harold Finch

William Moore  
Mylo Downey  
Stanley Jenkins  
Miel Burgee

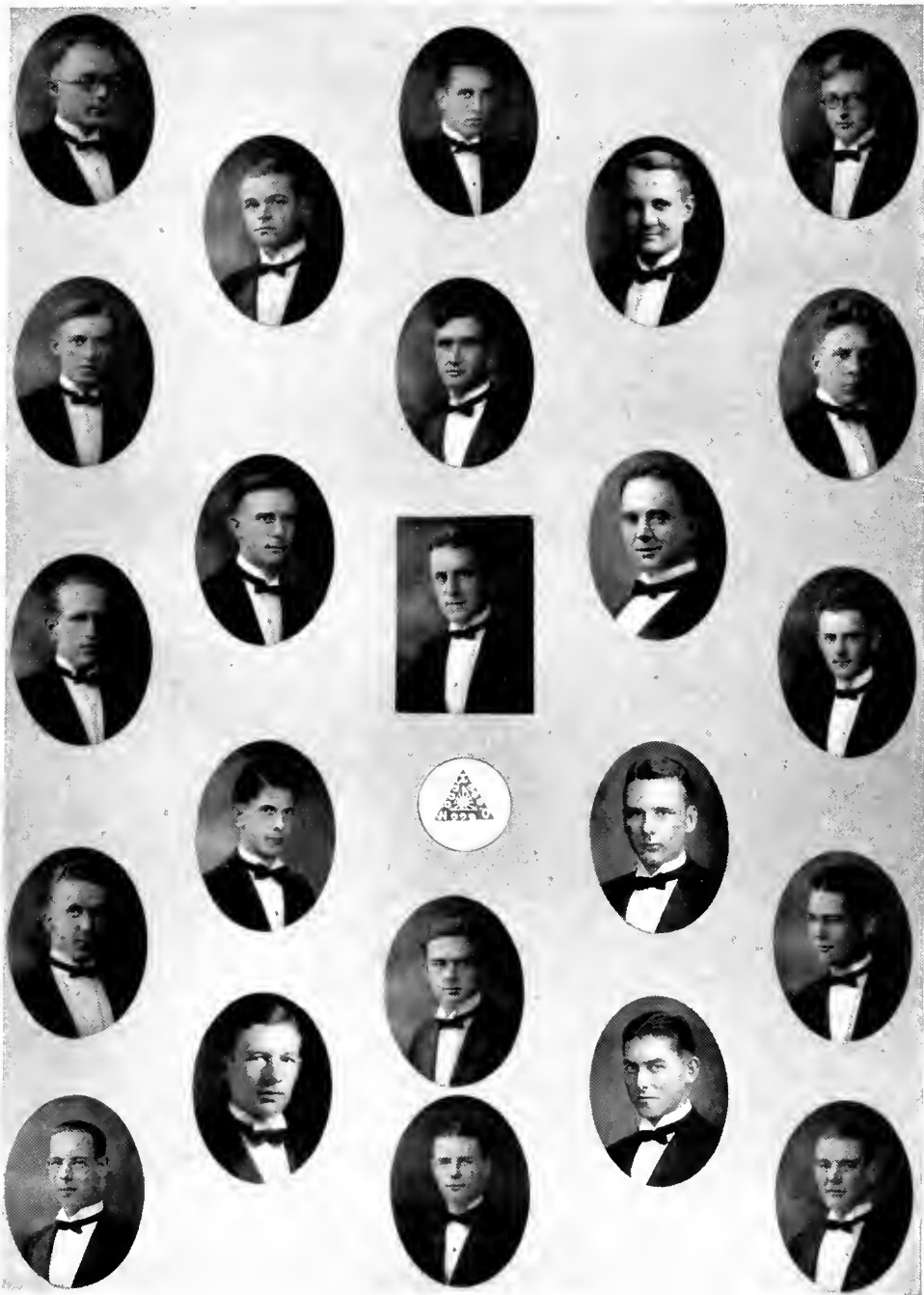

# Nu Sigma Omicron

*Founded at University of Maryland in 1916*

*Colors*

Royal Purple and Old Gold

*Flower*

Tiger Lily

Publication

*"Nu Sig. News"*

## FRATRES IN FACULTATE

Earl Pickens  
Oscar Bruce

Lawrence Hodgins  
Wilbur Malcolm

## FRATRES IN UNIVERSITATE

*Graduate Students*

Otto Reinmuth

Ereton Miller

Francis Skilling

*Class of Nineteen Twenty-five*

Merle Bowser  
Wendell Powell

Edward Scott

Richard Summerill  
Ritchie Taylor

*Class of Nineteen Twenty-six*

David Aldridge  
James Bounds  
Edward Corkran  
Kinsley McDonald  
Lionel Newcomer

Fred Scott  
Kenneth Stonner  
Howard Sumner  
Egbert Tingley  
Gordon Brightman

*Class of Nineteen Twenty-seven*

Merrit Bottom  
James Gray

Harry Kelehner  
Robert Luckey





# Sigma Tau Omega

*Founded at University of Maryland in 1921*

*Colors*

Maroon and Gold

*Flower*

Camellia

## FRATRES IN FACULTATE

Kenneth Clark

## FRATRES IN URBE

William Penn

## FRATRES IN UNIVERSITATE

*Class of Nineteen Twenty-five*

Virgil Dolly

C. Delgado Vicanco

Francis Lillie

*Class of Nineteen Twenty-six*

Lawrence Lehman  
Earle Rice

Edward Danner

Theodore Johnson  
Edward Evans

*Class of Nineteen Twenty-seven*

Rolland Lynn

Marvin Long

Elwood Powell



# Phi Alpha

*Founded at George Washington University in 1914*

*Colors*

Red and Blue

*Flower*

Red Carnation

Publication

*Phi Alpha Quarterly*

## FRATRES IN FACULTATE

Benjamin Berman

Walter Ezekiel

## FRATRES IN UNIVERSITATE

*Class of Nineteen Twenty-six*

Harry Porton

Samuel Lebowitz

*Class of Nineteen Twenty-seven*

Alfred May

Charles Walker

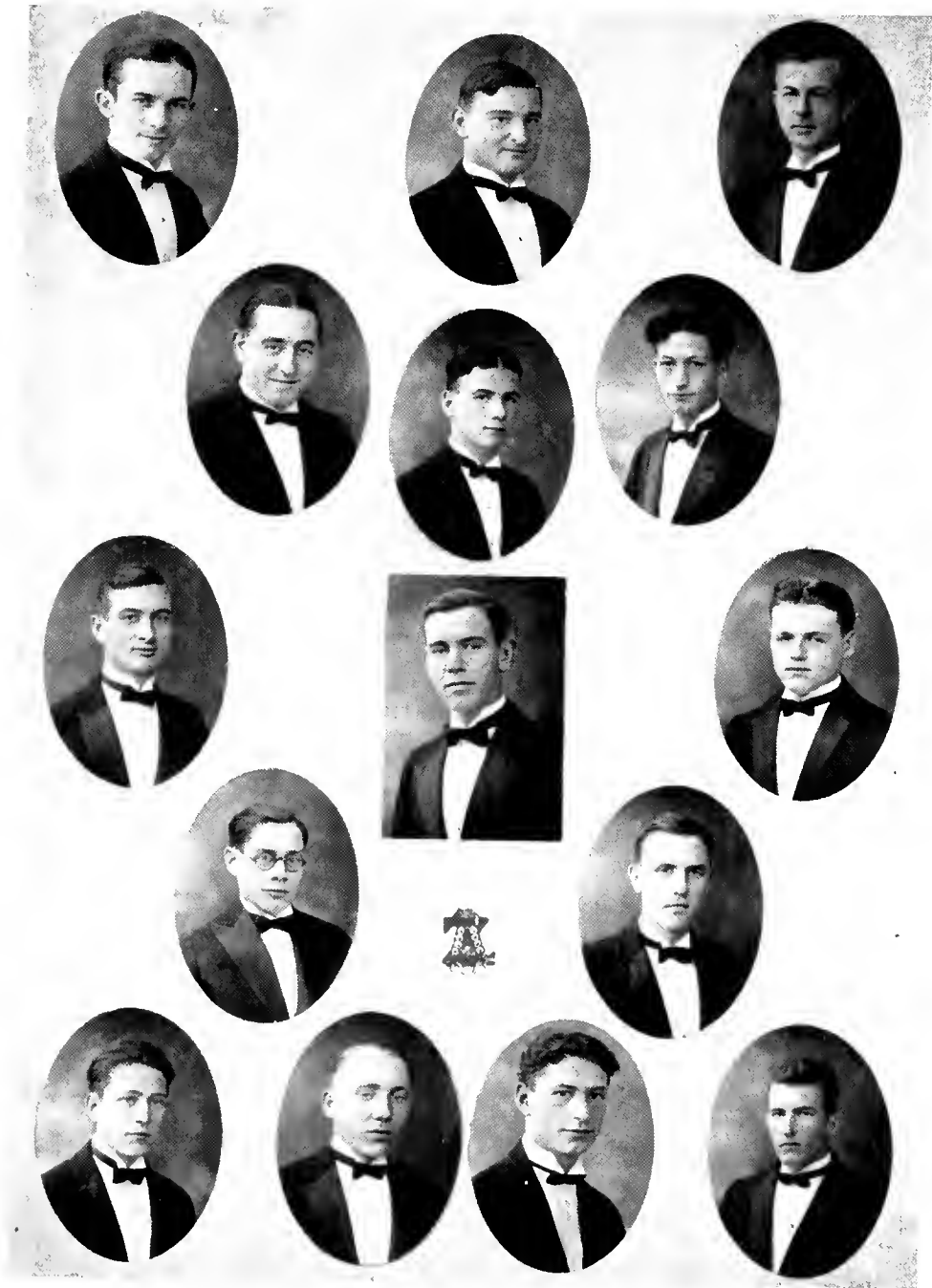

# Alpha Zeta

(Honorary Agricultural Fraternity)  
*Founded at Ohio State College in 1897*

## MARYLAND CHAPTER

Established in 1920

### *Colors*

Sky Blue and Mauve

### *Flower*

Pink Carnation

### Publication

*"Alpha Zeta Quarterly"*

## FRATRES IN FACULTATE

Albert Woods  
Charles Appleman  
Percy Zimmerman  
Eugene Auchter  
Devoe Meade  
Arthur McCall  
Ray Carpenter

Berton Carmichael  
Frederick Trenk  
Kenneth Clark  
Leroy Ingham  
Victor Boswell  
Lee Schraeder  
Robert Watkins

## FRATRES IN UNIVERSITATE

### *Class of Nineteen Twenty-five*

Frederick Bull  
Virgil Dolly  
Dwight Walker  
John Hough  
Walter Bromley

Leland Worthington  
John Baker  
Emanuel Zalesak  
Wilbur Pearce  
Charles Shoemaker

### *Class of Nineteen Twenty-six*

Charles Remsberg  
Ernest Walker  
Stewart Whaley

Thomas Kelley  
Lionel Ensor  
Paul Smith

Benjamin Bennett



# Sigma Delta Pi

(Honorary Spanish Fraternity)

*Founded at University of California in 1919*

## DELTA CHAPTER

Established in 1920

### *Colors*

Red and Gold

### *Flower*

Red Carnation

## FRATRES IN FACULTATE

Constance Stanley

## FRATRES IN UNIVERSITATE

### *Class of Nineteen Twenty-five*

J. Wayne Mills  
Daniel Staley

William Troxell

Elizabeth Flenner  
John Warren

### *Class of Nineteen Twenty-six*

Dorothy Young  
William Kellerman  
John Strite  
J. Thomas Pyles  
Charles Butler

Priscilla Pancoast  
Arthur Parsons  
Alfred Clark  
Ira Staley, Jr.  
George McCauley

### *Class of Nineteen Twenty-seven*

Elizabeth Taylor  
William S. Hill  
Frank Terhune

Julia Behring  
Ellen Calbreath  
George Fettus, Jr.



## Phi Mu

(Honorary Engineering Fraternity)

*Founded at University of Maryland in 1923*

### FRATRES IN FACULTATE

Arthur Johnson

Sidney Steinberg

### FRATRES IN UNIVERSITATE

*Class of Nineteen Twenty-five*

Reford Aldridge  
Douglas Burnside  
Charles Castella  
Ulpiano Coronel

Barnwell King  
Kenneth Matthews  
Nelson Meeds  
Louis Melchior

Arthur Prangley

*Class of Nineteen Twenty-six*

Samuel Lebowitz



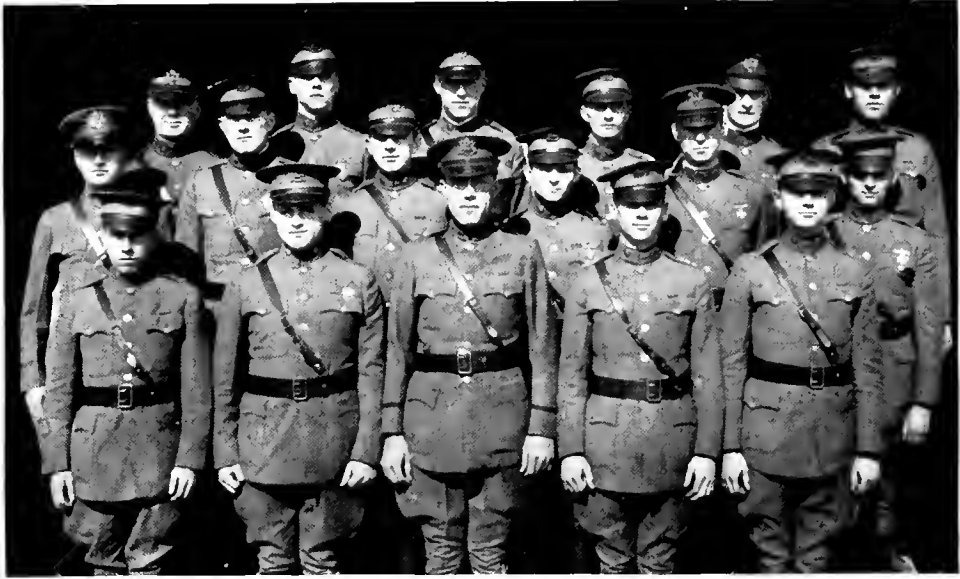

## Scabbard and Blade

(Honorary Military Fraternity)

*Founded at University of Wisconsin in 1904*

COMPANY I 3rd REGIMENT

Installed in 1922

*Colors*  
Red, White and Blue

*Publication*  
"Scabbard and Blade"

### FRATRES IN FACULTATE

Captain Harry Linden, Inf. D. O. L.

#### *Honorary*

Major George Everett, U. S. A. Ret.  
Captain William Yancey, Inf. D. O. L.

### FRATRES IN UNIVERSITATE

*Reserve Second Lieutenants*

John Moran  
Ralph Graham

Warrington Sanders

Ritchie Taylor  
Louis Melchior

### CADET OFFICERS

*Cadet Lieutenant Colonel*  
*Cadet Major*  
*Cadet Captains*  
*Cadet Lieutenant*

Joseph Burger  
Emanuel Zalesak  
{ John Baker  
Page Gardner  
Daniel Staley



Expert Mess-Hall Pitchers



University Canaries



AOT KE ΣΔ



Hopeless



Louis My Soup



A Sad Case



A Hard-Worked Bunch



HOPKINS SQUIRE



The Old Handy Trash-Can

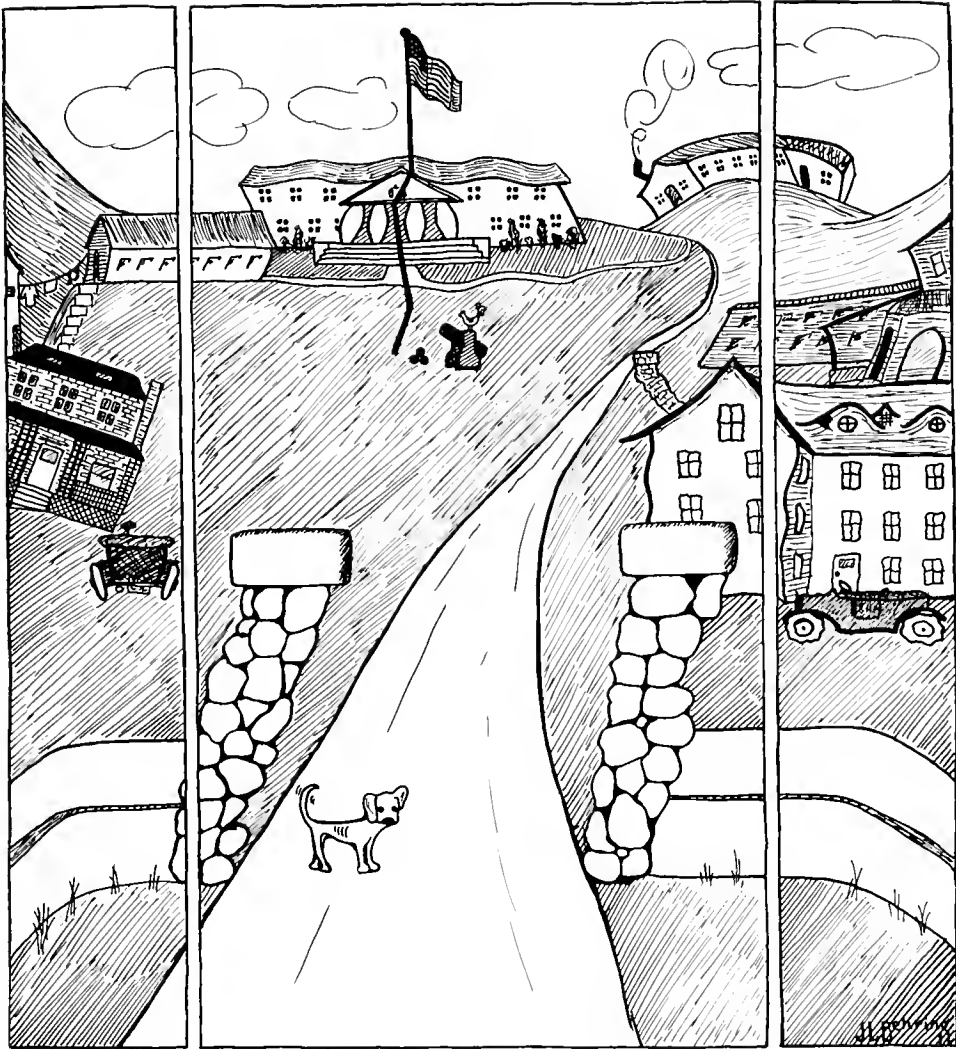

D  
I  
Z  
Z  
D  
I  
P  
S

## Prologue

DID YOU EVER try to edit a year  
BOOK AND AFTER exhausting every ounce  
OF STRENGTH WHICH you possessed  
AND TURNING YOUR hair gray and  
LOSING SLEEP AND maybe some weight  
SOMEONE SAID THAT your efforts were the  
BUNK  
AND YOU DIDN'T know what it was all about,  
WELL WE HAVE  
SO IN ORDER that there will not be any  
THING SAID ABOUT this year-book,  
WE HAVE TURNED over this section  
TO THOSE WHO feel that they can write  
JUST WHAT OUGHT to be in a real book  
AND WE hope  
THAT IT will meet with  
YOUR APPROVAL and  
IF IT does  
NOT—well we  
DID NOT write it and  
IF IT does—well we  
PUBLISHED IT—and anyway  
WE THANK you.

*The Editors*

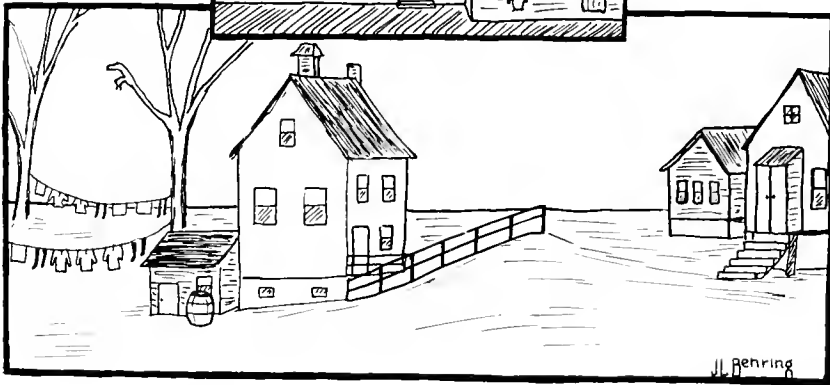
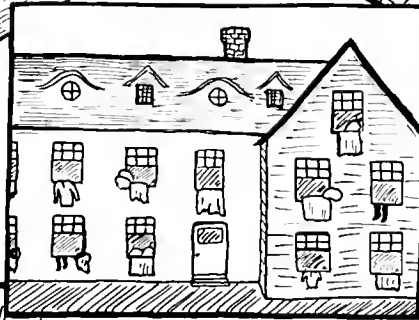
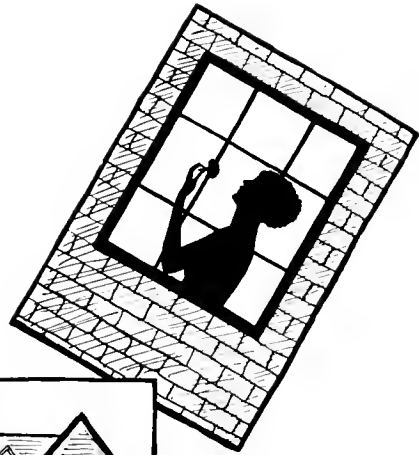
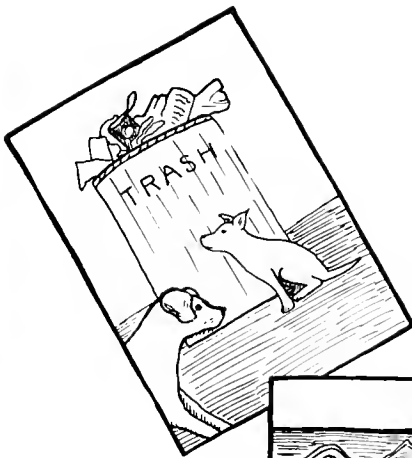

# Campus Views

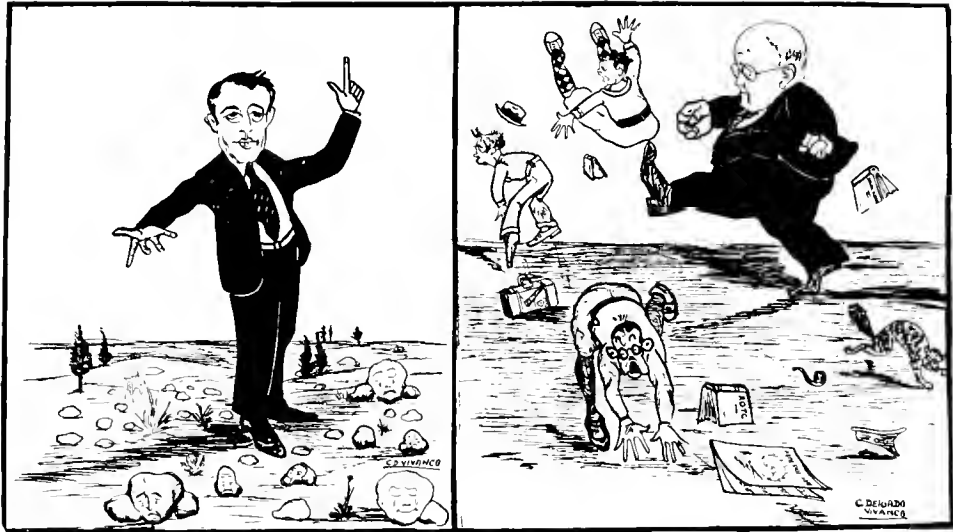

**FACULTY**

## The Faculty

**T**HE word "Faculty" comes from the Latin, "facilis," meaning easy, and probably refers to a position as an instructor. Messrs. Funk and Wagnalls give it as a word synonymous with "ability," although it is utterly inconceivable how such an obsolete definition has found its way into an otherwise good lexicon.

Dating back to the period of the Captivity in Egypt, and more recently to the Spanish Inquisition, which has left traces of its influence on its presentday meaning, the word, "faculty," has a grand and gruesome history.

Being naturally interested in antiques and ancient history, we have compiled a history of the learned faculty at our own Penitentiary—which word, by the way, is a perfectly good synonym of University, as any student will agree to its modern usage. At any rate, the following history will reveal some of our outstanding Faculty Members.

In the beginning, the babe of education was cradled in Morrill Castle by such spectres of the past as the *Tall-pharaoh* and one *Richard's-son* who were secured at a great *ex-Spence*. Later, there came a *Peer's-son* whose very name strikes terror into the unwary freshman; but fails to *Creese* the tranquil atmosphere of the engineers, who are tutored by *John's-son*.

On the *Mount* is a *House*, which was built by a *Carpenter*, and from its doors one may see the *Appleman* as he *Gambles* over the *Lee*, and strives to sell his *Lemons* and *Herring* for a *Proffitt*. We also *Reed* that in *Picken's* a *Good-year* in which to fish for the *Wiley Schad*, one must be endowed with that *True-wit* which belonged to Isaac Walton, and which a great many of our modern anglers for knowledge, best known as students, are prone to use when they seek to enter the *Temple* of knowledge that may lead over the long *Spann* to the *Whitehouse*.

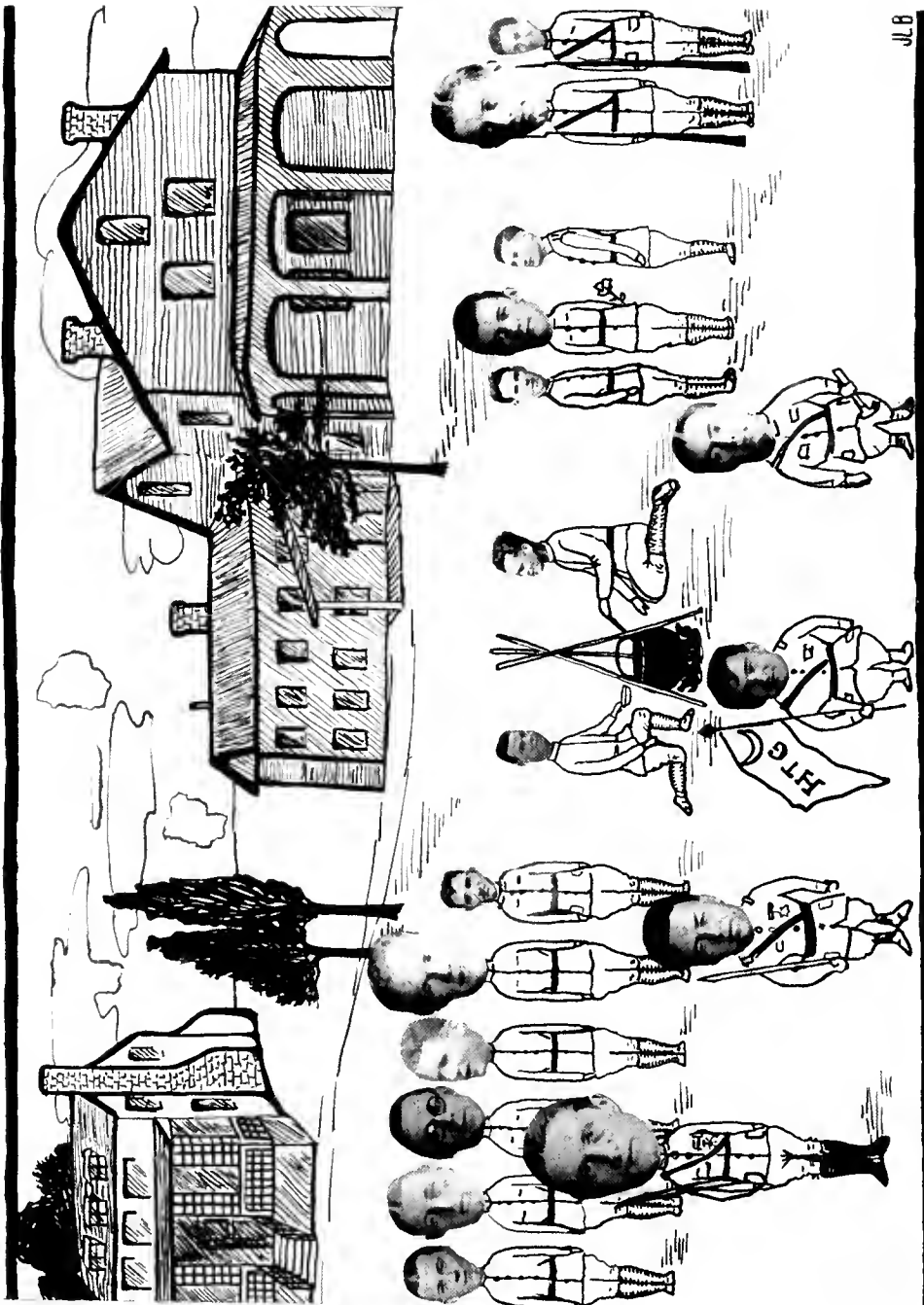

THE HILLTOP GUARDS (FORMERLY GERNEAUX GUARDS)



## Military



SINCE its inception a few years ago when coeds became the latest at our grand and glorious University, the "HELLTOP-GUARDS" have gained for themselves a most enviable record. Their is the noble duty of protecting and guarding those who dwell in the various strongholds on the hill. Their motto is: "Get 'em—Guard 'em—Keep 'em!" Which is often translated to mean "Love—honor—and obey!"

The following will point out their characteristics, and they may be judged accordingly:

PAGE GARDNER holds the office of distinction. He is Major by virtue of his consistency and capability of "putting the thing across."

ED MELCHIOR still holds the rank of buck-private because of his automatic forgetfulness. He thinks the Practice House is the "Red Seal Rubber" shoe store.

JEAN BRAYTON is the Transportation Officer. His specialities are suit-cases, wheelbarrows and trunks, and he runs an express service between the Correction House and the carline.

DIZZY ALDRICH is the Installation Officer because of his ingenuity in conceiving of and installing a receiving station at Gerneaux Hall so that he could keep in more constant communication and that a greater number could hear his broadcasting.

BOB MORRIS and ED THOMPSON spend most of their time in the Guard House, serving time for wagon busting and toe-treading. (Two things cannot occupy the same space at the same time). WHITEFORD tries to make time while these boys are in the Guard House.

RUSSEL STRITE is the Captain. He knows the ropes, at least so far as Hyattsville and Mt. Rainier movies go.

WALTER BROMLEY is the boy that handles the cannons (during the night) and evidently holds Y. M. C. A. meetings while serving guard near the flagpole.

HENRY WALTER is the Chaplain. He goes to the house of worship every night.

JOHNNY WILSON is the Scout Officer. A good scout knows his grounds. That's why Johnny scouts on the Hill and in Southern Maryland so much.

FRED BULL is the Officer of the Day—but he serves at night. Each morning finds him at Bill White's filling station.

CARVILLE BOWEN is the exclusive Second Lieutenant. He has reached this distinction by his poise and individuality.

ANDY ANDERSON is the Advisory Officer. His experience places him in the position of *giving advice to the lovelorn*.

BOB STRAKA is the Intervening Officer. At least his contemporary in Baltimore finds hard travel.

ED TENNY furnishes the entertainment for the damsels of the fort. He is a circus. They say he is a scream—what else is he, if not?

CHIEF BEATTY and MAC McGLONE are still in the ranks, altho they have been thrown out of Practice House occasionally.

JOHN MORRIS is the Clean-Up-Kid. He can be seen around the Correction House immediately after each meal.

# "Dizzy Personalities"

-0-



"Tea for 2"



"The Jazz Age"



"Mr. Chairman"



"Who said 'Year-Book Money'?"



"Station X-Y-Z"

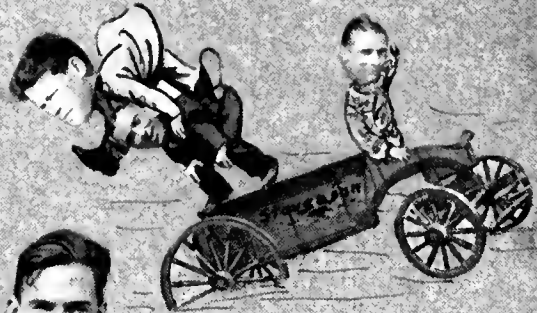

"Broken-Wagon Days"



"Kodak as You Go"



DIZZY

Dizzy Personalities



Hi -

"But they  
couldn't escape  
the Kodak Boys"



- Fliers



TOO LATE - "MAC"



JUDGEZ STAND

"Meeting will  
come to Order"



"Gee-I'm late!"



Freshman Beware!



Nuff sed!



Bravery  
DIAMONDBACK  
Service - Glory

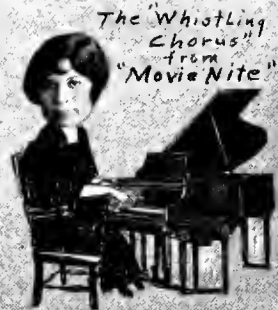

The "Whistling  
Chorus"  
from  
"Movie Nite"



§§ CZAR LANDIS??

"-Eventually -  
Why Not Now"



# ATHLETICS



## A History of the Season 1924-1925

### Our "M" Club

		<i>Parlor Gymnasts</i>			
Melchior	Gardner	Srite	Beyerle	Morgan	Nichol
		<i>Sleeping</i>			
	Ward (Bill)	Tenney	A. Bonnet	Burger	
	(—)?	<i>Studying</i>		(—)?	
		<i>Dancing</i>			
	J. Wilson	Anderson	Ripple	Wolfe	
		<i>Boxing</i>			
	King Ward			P. Lanigan	
	(—)?	<i>Class Work</i>		(—)?	

	<i>Oratory and Contortions</i>	
Macko		Browne
Doc Tolly	Muzzy	Richardson
	<i>Astronomy</i>	
Stokes		Truesdell
(———)?	<i>Perfect Class Attendance</i>	(———)?
	<i>Life Saving</i>	
Doc Griffith		"Bugs" Pierson
	<i>Horsemanship (Cowboy)</i>	
Brightman		Schmidt

And last but not least  
*The Toreadors (Bull-fighters)*

Mackert	Schulz	Baum	DeCaindry	McGlone
---------	--------	------	-----------	---------



HOW WASHINGTON WON THE WORLD SERIES

# Drama

## "A NIGHT AT GERNEAUX CASTLE"

Presented by

THE GRASP and SNUGGLE CLUB

and

Dedicated to those who have striven so  
diligently to make EVERY night a success.

### *Cast of Characters*

Princess Pearl—Ruler of the Court

#### *The Lovers*

Lord PAGE  
Duke RUSSEL  
Baron JOHNNY  
Sir EDDIE  
DIZZY—the jester

#### *The Loved*

Lady PHILLIS  
Lady NICK  
Lady RIP  
Lady KITTY  
Lady PEGGY

### SYNOPSIS

*Act I*—THE GATHERING OF THE CLAN

*Time*—ANY FRIDAY EVENING, 7 O'CLOCK

*Place*—THE "GET-TOGETHER" ROOM OF THE CASTLE.

One by one the gallant nobles ride to the doors of the castle, park their gallant "Goulashes" and are admitted by no less personage than the Princess Herself. After they enter they are rewarded by the vision of their chosen lady daintily "tripping" down the broad stairs (usually from 15 to 30 minutes after). From the stairs to the coveted place in the "Get-together room" is but a few scant steps—and then. . . .

*Act II*—SAME PLACE—ONE HOUR LATER

While the three-legged, period phonograph grinds off "Somebody loves me" there is a general movement to positions of more comfort—then. . . .

*Act III*—SAME PLACE—10.30 THE SAME EVENING

As the lights burn low the clanging of the great Bell of the castle—a rushing for the door—hurried partings, the rescue of the "Goulashes" and peace rests once more upon the hill after an eventful (or uneventful?) evening.

*Author's note:*—I have no other aim than to portray the admirable character of the work that the dramatic club has been doing throughout its past years and to express a sincere hope that the future will be as successful in the entertainment that its members afford.

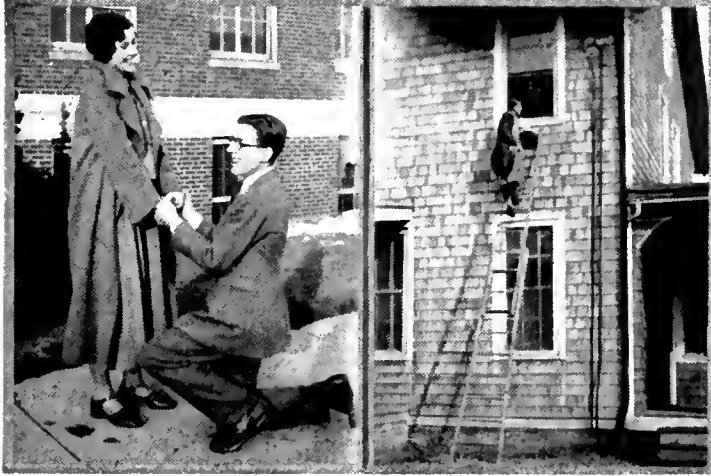

FROM "ROMEO AND JULIET"



FROM OUR MUSICAL REVIEW, "KELLY'S KOMIKS"

## Fraternities

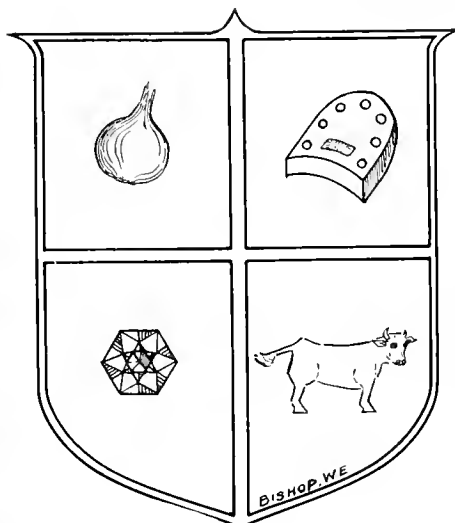

### CRESTS

SHAPE—LIKE A DRINKING CUP

QUADRANT 1—ONION—This shows the strength of the fraternity. Just smell any of the members' breath.

QUADRANT 2—RUBBER HEEL—Significant of the shock they can stand. All thugs wear them.

QUADRANT 3—DIAMOND—Symbolical of their sterling character and fineness. Also that which all seek—for some fair maiden.

QUADRANT 4—THIS IS NO COW—It is self-explanatory. A liberal education is acquired in the general art of shooting the b—l.



RATERNITY is a combination of the two words "Frater"—from the Latin—"Frothy"—"sends forth beer" and "nity" from the Greek—"Nifty"—a word closely related to "Pajama"—or "Knights of the Beer"—from which the first Greek letter fraternity—"Eye-Tappa-Keg" was originated.

Closely allied to it, is the sister word "Sorority," a combination of the English feminine "Sore" and the French "risque." The original sorority "If-Pappa-Nu" was but recently revived on the Campus.

History tells us that Cain and Abel were the first Presidents of Rival Frats, while King Solomon's wives founded the first sorority from which sprang our present daily newspapers.

Among notable greek-letter fraternity men of the past are:—Napoleon, Wellington, Bismarck, Caesar and the Kaiser.

In days of old, when Knights were bold  
 And had a fight to settle,  
 They donned their armor, took their swords  
 And trusted it to metal,  
 But in this free and peaceful age  
 Whene'er one needs must scrap,  
 He bares his trusty "Jeweled Pin"  
 And leaves it to his "Frat."

ANON



# Literary Gems

## THE PRISONERS OF CELL SEVEN

(Composed in the Y Hut in the cell of Convicts 10 and 11, on the fourth day of confinement after the Mid-nite presentation of "The Hunchback.")

Our hair is gray, but not with years;  
Nor grew it white  
In a single night—but four days;  
As other sisters will tell—my dears.  
Our limbs are bowed, tho not with toil;  
But rusted with a vile repose:  
For we have been the S. C.'s spoil;  
And ours has been the fate of those  
To whom the goodly earth and air  
Are banned and barred—forbidden fair!  
We were eleven happy maids,  
Now accounted eleven knaves.

(Does the unbalanced mind need to apologize for its plagiarisms?)

\* \* \* \* \*

## Apple Sauce

What is more pleasant than to sit by an open fire and dream of the days gone by? To think of the old home and Mother, the old house with green blinds, the shrubbery in spring time? It all comes back to me. I remember how we hungry boys would dash in at meal times. I can see that old table, laden with its many wonderful dishes: and among these the one I liked so well, apple sauce—apple sauce as Mother made it, flavored with cinnamon and butter. Those days are gone forever! Here at College Park, apple sauce is served, but not as Mother made it. It is served on Mondays and Fridays in Morrill Hall—although served in good *English* style, it is flavored with *lemon*.

## To A. O. H.

No other eyes have ere met mine  
That have had that deep, yet simple lure:  
Eyes maddening as age-old wine;  
And yet so clear and pure.

No other lips I ere did press  
Were moistened so with honey-dew,  
As parting thus in a caress,  
Mine own sank softly through.

No other breast ere pillowed me  
With such romantic swell,  
As if within a restless sea  
A billow rose and fell.

No other arms about me thrown  
So heavily on my shoulders bore,  
As if a life that stood alone  
Could stand alone, no more

No other heart I ere have met  
That I have carved to earn.  
With all my soul I love her!  
But she does not give a darn.

ON THE STEPS  
of the  
A.G. BUILDING



# Anderson's Fairy Tales

By the eminent author, WILTON A. ANDERSON

Mackert, Doc Tolly and Charles S.	as "The Three Bears"
King Ward	as "Jack the Giantkiller"
Dizzy and Peggy Dave and Pat	as "Little Red Riding Hood"
Any Freshman Coed	as "Alice-in-Wonderland"
Strite and Nicol	as "Babes in the Wood"
"Pete" Schrider	as "The Happy Prince"
Charlie Dory	as "The Water Nymph"
B. L. Goodyear Doctor House	as "The Nightingale"
Bromley	as "Tom Thumb"
Bunny Scott	in "Through the Looking-glass"

## *Baltimore* - - -

- Its show points
- Its places of historical interest
- Its residential developments
- Its industrial enterprises
- Its facilities and water front opportunities are reached by cars of

**The United Railways  
& Electric Co.**

Brice Bowie  
Riverdale, Md.

John C. Taylor  
Washington, D. C.

—  
**All of  
The new models and shades  
in  
Ready to Wear  
Clothing  
for  
The Collegian  
at  
Moderate Prices**

Agents for  
Wales Togs

Knickers

—  
**BOWIE & TAYLOR**  
American Clothiers  
727-729 14th St. Washington, D. C.  
Above New York Avenue

*If* TWENTY YEARS experience in the production of high grade College Annuals reflects possibilities of the assistance we are prepared to render, we would like to talk to the Business Managers and Editors of 1926 publications.

PRINTERS *of* THE 1925

*Reveille*

The Horn-Shafer Company

INCORPORATED 1905

*Designers and Producers of*

College Annuals and Publications

BALTIMORE

· ·

MARYLAND



THE NEW DINING HALL

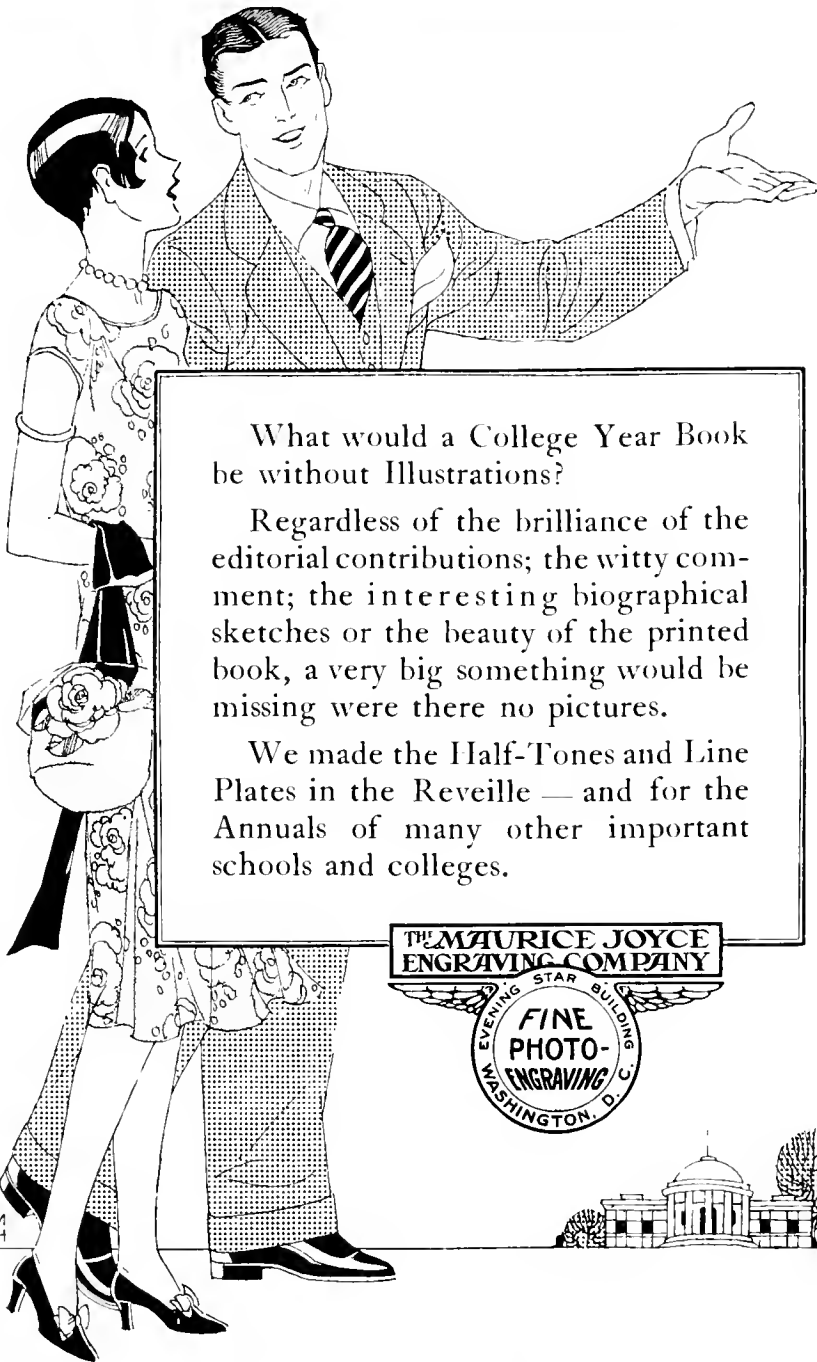

What would a College Year Book be without Illustrations?

Regardless of the brilliance of the editorial contributions; the witty comment; the interesting biographical sketches or the beauty of the printed book, a very big something would be missing were there no pictures.

We made the Half-Tones and Line Plates in the Reveille — and for the Annuals of many other important schools and colleges.

THE MAURICE JOYCE  
ENGRAVING COMPANY



DM  
11

# Hobbies

Helen Beyerle	Red roses and orchids
Polly Savage	To torture and kill 'em
Charlotte Collins	Mice
Betty Amos	Anything and everything
Liz Duvall	Weinie roasts
Elsie Orme	Hap-piness
Peggy Wolfe	... Santa Claus
Eleanor Seal ...	...Anything lavender
Johnny Wilson	Not a wave but a ripple
Joe Burger	M's
Wheaton	<i>Kodak</i> as you go
Stew Whaley	To "put it over"
Pete Schrider	Blonds and Brunettes
Ed Melchior...	Tea's
Tony Hough	...Tony Hough

## UNION TRUST COMPANY of MARYLAND BALTIMORE

*Condensed Statement—October 2nd, 1924*

RESOURCES		LIABILITIES	
Loans	\$10,996,353.08	Capital Stock	\$ 750,000.00
Stocks and Bonds:		Surplus	750,000.00
U. S. Government		Undivided Profits	225,742.09
Bonds and Balto.		Reserve for Interest,	
City Stock	\$ 729,783.08	Taxes, Etc.	102,920.53
Other Securities	2,027,640.51	Bills Payable	None
Investment in		Acceptances	400,000.00
Union Trust Building	450,000.00	Deposits	15,677,235.64
Catonsville, Govans and			
American Exchange B'k			
Buildings	129,228.63		
Credit Granted on Accep-			
tances Secured	400,000.00		
Cash and Exchange	3,172,892.93		
	\$17,905,898.26		\$17,905,898.26

JOHN M. DENNIS, *President*

W. GRAHAM BOYCE, *Vice-President*

W. O. PEIRSON, *Vice-President*

CHARLES W. HOFF, *Treasurer*

THOMAS C. THATCHER, *Secretary*

JOHN M. DENNIS, JR., *Assistant Treasurer*

CARROLL E. LATIMER, *Auditor*



J. W. SCOTT

JAMES FRANCIS

# JAS. F. HUGHES CO.



General  
Photography



205 W. Fayette Street  
BALTIMORE, MD.

*You'll Find*

**THE BEST BOOKS OF THE DAY**

AT

**The Norman, Remington Co.**

Baltimore's Leading Book Store

317 N. CHARLES STREET

*Mail and Phone Orders Filled With Care*

# The Mode

*Clothier*

*H and F Streets  
Washington, D. C.*



THE YALE TRIP

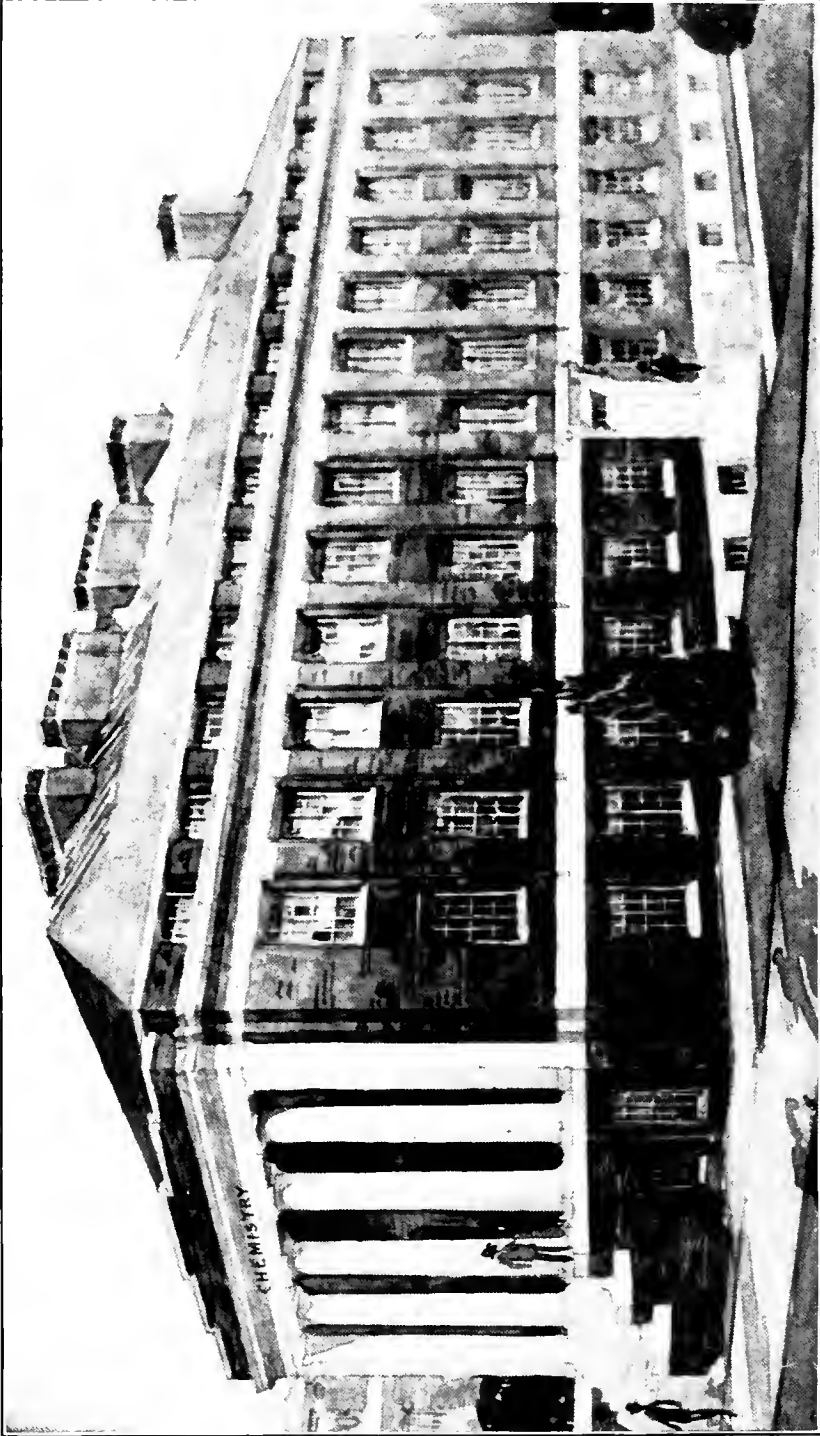

THE NEW SCIENCE BUILDING

**D. M. BLANDFORD**

**Lumber, Mill-Work,  
Builders' Hardware**

ROCKVILLE

MARYLAND



COOKS

We sell only the highest grade

**Rebuilt Underwood, Royal  
and Remington Typewriters**

Rebuilt from the base up and guaranteed  
for one year like a new machine

ALL MAKES OF

TYPEWRITERS RENTED

AGTS. FOR

CORONA AND REMINGTON PORTABLES

**HESS TYPEWRITER CO.**

BALTIMORE

MARYLAND

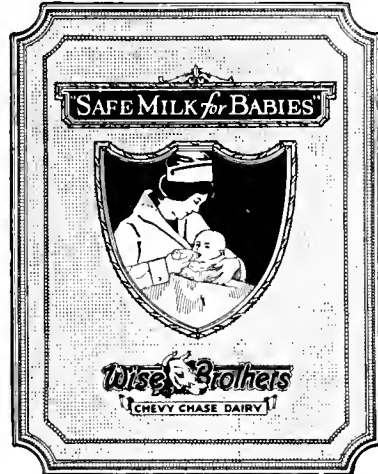

UNIVERSITY CLOTHES

FOR STUDENTS

OF THE

KING'S ENGLISH

**ISAAC HAMBURGER & CO.**

BALTIMORE, MD.

**YELLOW CAB**

Service is Safe and Dependable

Hail Them Anywhere

OR PHONE

VERNON 1212

**E. A. KAESTNER**

516-524 North Calvert Street

BALTIMORE, MD.

**Dairy Equipment  
and Dairy Supplies**

## Saks & Company

Pennsylvania Ave. at Seventh St.

**C**OLLEGE Men Show preference for Saks' Young Men's Clothing because of the careful study given to details that appeal to such men.

Saks always keeps abreast of the times in furnishings—shirts, ties, a little touch here and there just a little ahead of the other fellow.

*Stylists to Men and Boys since 1867*

## O'Neill's

Charles Street Baltimore, Md.

— A store where —  
**QUALITY RULES**  
— what style dictates —

## STEWART & CO.

The Big Friendly Store  
of Baltimore

*Ornamentals distinctive in  
quality and variety*



**TOWSON NURSERIES, Inc.**  
Towson, Md.

**The DULANEY-VERNAY Co.**

337-339-341 N. CHARLES ST.  
BALTIMORE, MD

*Office and School Furniture  
Commercial and Social Stationery  
Athletic Goods and Toys*

## The Emerson Hotel



BALTIMORE, MD.



GOOD PRACTICE AT THE PRACTICE HOUSE

*Health Candies — Health Pastries*

*Brownley's*  
REGISTERED

**Sport Fudge**

13th and F Sts. 1203 G Street  
WASHINGTON, D. C.

INSIST UPON

**Fussell's Real Cream  
Ice Cream**

**FUSSELL-YOUNG ICE CREAM CO.**

1306 Wisconsin Avenue  
WASHINGTON, D. C.



*Bill's*

AT THE

*Gateway*

TO

*Maryland*





## INTER-BARRACK



## BATTLE



## Café Universit 



ARISSO & SHANK COLLEGE PARK

### **A Greater Store**

visibly changed in size and ability for better service. Essentially retaining the admirable traditions that are the source of its prestige

**HUTZLER BROTHERS  **

*Class and Fraternity Rings and Pins  
Novelties and Favors*

**R. Harris & Co.**

*Cor. 7th and D Sts., N. W.  
Washington, D. C.*

# National Electrical Supply Company

JOBBERs AND MANUFACTURERS

ELECTRICAL SUPPLIES  
RADIO SUPPLIES  
AUTOMOTIVE ACCESSORIES  
MACHINERY SUPPLIES

Washington, D. C.



MAY DAY, 1924





*At Noonday*



*Maryland. Richmond game '24*



*?*



C. DELGADO  
VIVANCO

# THE END OF THE ROAD











