



Reveille

1927





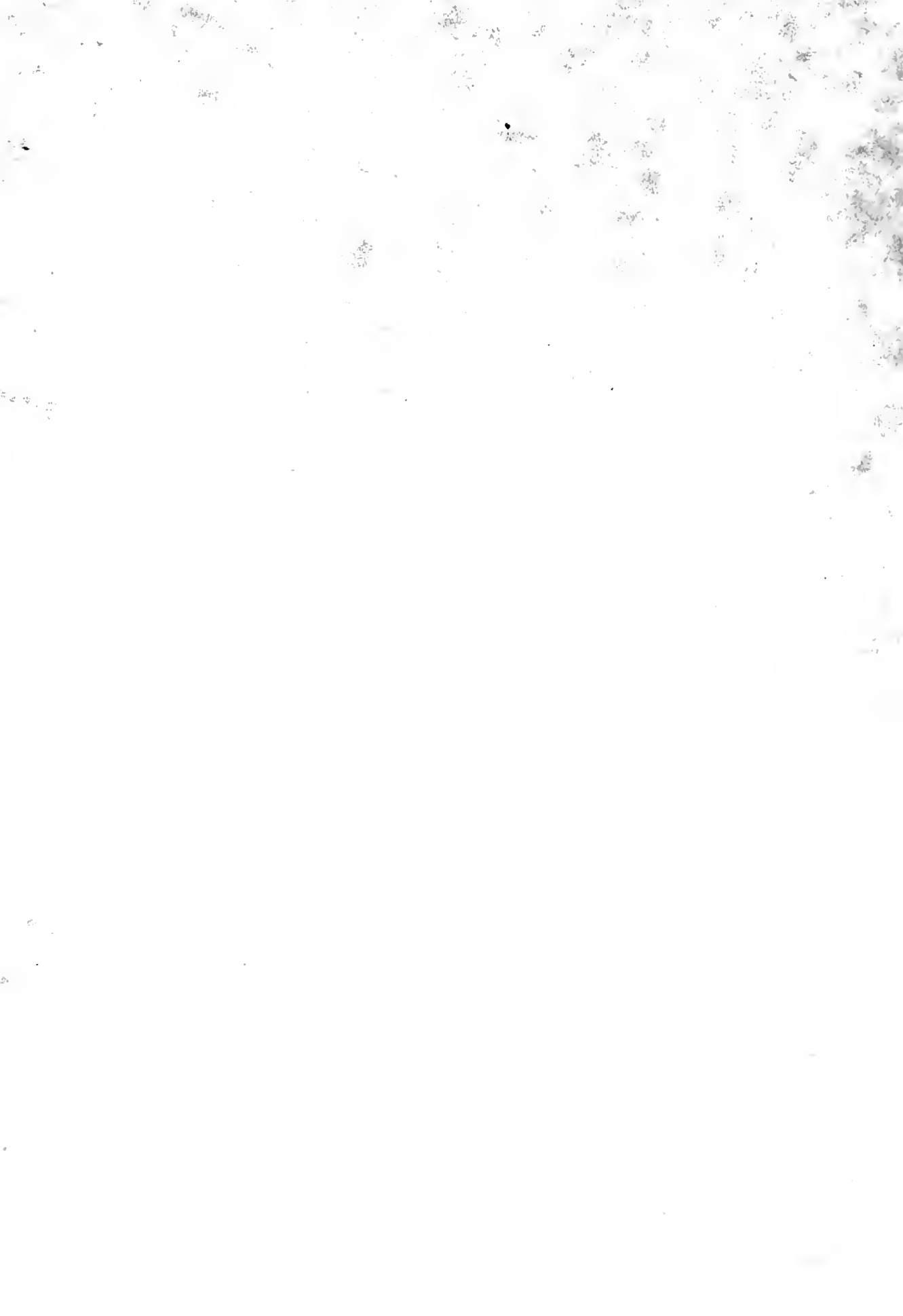



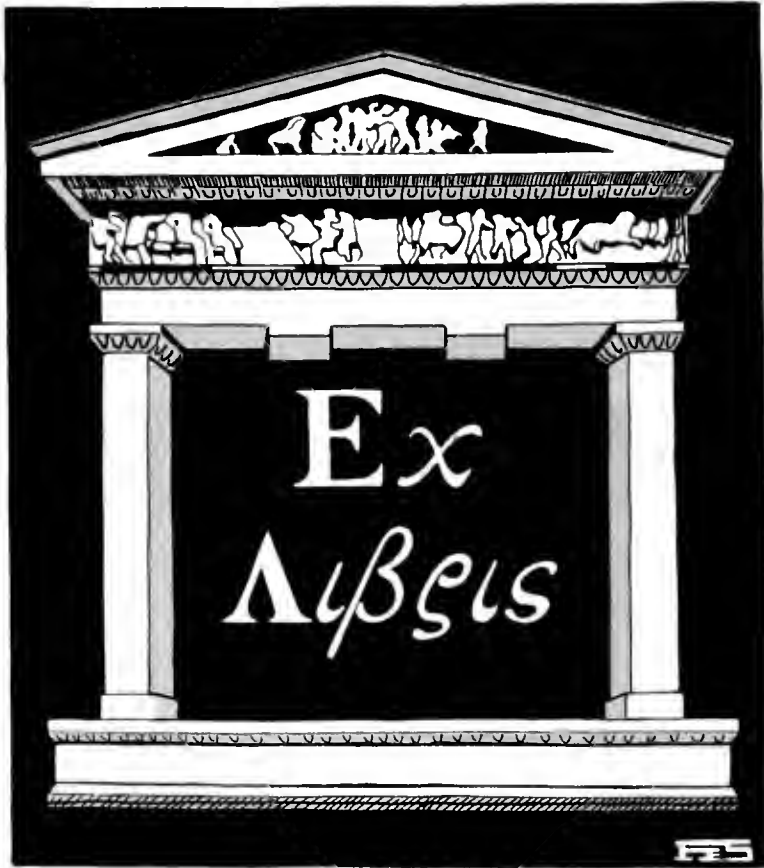

117

The
NINETEEN TWENTY-SEVEN
REVELLE
VOLUME XXVI

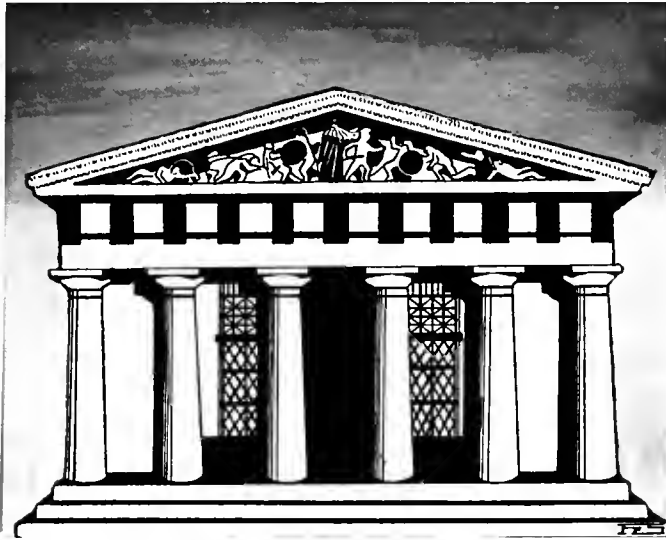

The Annual of the
UNIVERSITY of MARYLAND

*P*UBLISHED BY THE
JUNIOR CLASS AT THE UNIVERSITY of MARYLAND
COLLEGE PARK, MARYLAND

COPYRIGHT 1927
D. C. FAHEY, JR.
REESE L. SEWELL
AND
RUTH T. WILLIAMS



FOREWORD

*With a hope that this volume with its compilation of scenes and familiar faces, which are so firmly stamped upon the graduate's mind, may in a measure serve to intensify the memories of a most successful undergraduate career, and at the same time be a tangible record of that career, we, the members of the Junior class, offer
to the Seniors the*

NINETEEN TWENTY SEVEN

REVELLE

EXPLANATION OF
THEME

A desire to instill in this book the simple dignity, the preciseness, and the beauty to be found in the old Grecian sculpture, caused the editor to select this theme as a modest, and yet inspiring background upon which to base the art work of the book. Each title page has for its introduction the drawing of a figure, some being in a restored state and others being exact replicas of the figures unearthed from the ruins of old Greece; each figure, so used, being appropriate, according to Grecian mythology, to the subject in its respective division

The background of the page is a complex marbled paper pattern. It features a dense, interlocking geometric design of lines and shapes, creating a textured, crystalline appearance. The colors are muted, consisting of various shades of grey, beige, and off-white. In the center of the page, there is a faint, light-colored illustration of a figure, possibly a classical statue or deity, which is partially obscured by the marbling and the text. The figure appears to be standing and holding an object, but the details are too light to discern clearly.

Hermes of the Belvedere

EXPLANATION OF
THEME

A desire to instill in this book the simple dignity, the preciseness, and the beauty to be found in the old Grecian sculpture, induced the editor to select this theme as a subject, and yet unspinning background upon which to base the art work of the book. Each title page has for its introduction the drawing of a figure, some being in a reclining state, and others being exact replicas of the figures unearthed from the ruins of old Greece; each figure, so used, being appropriate, according to Grecian mythology, to the subject in its respective division.

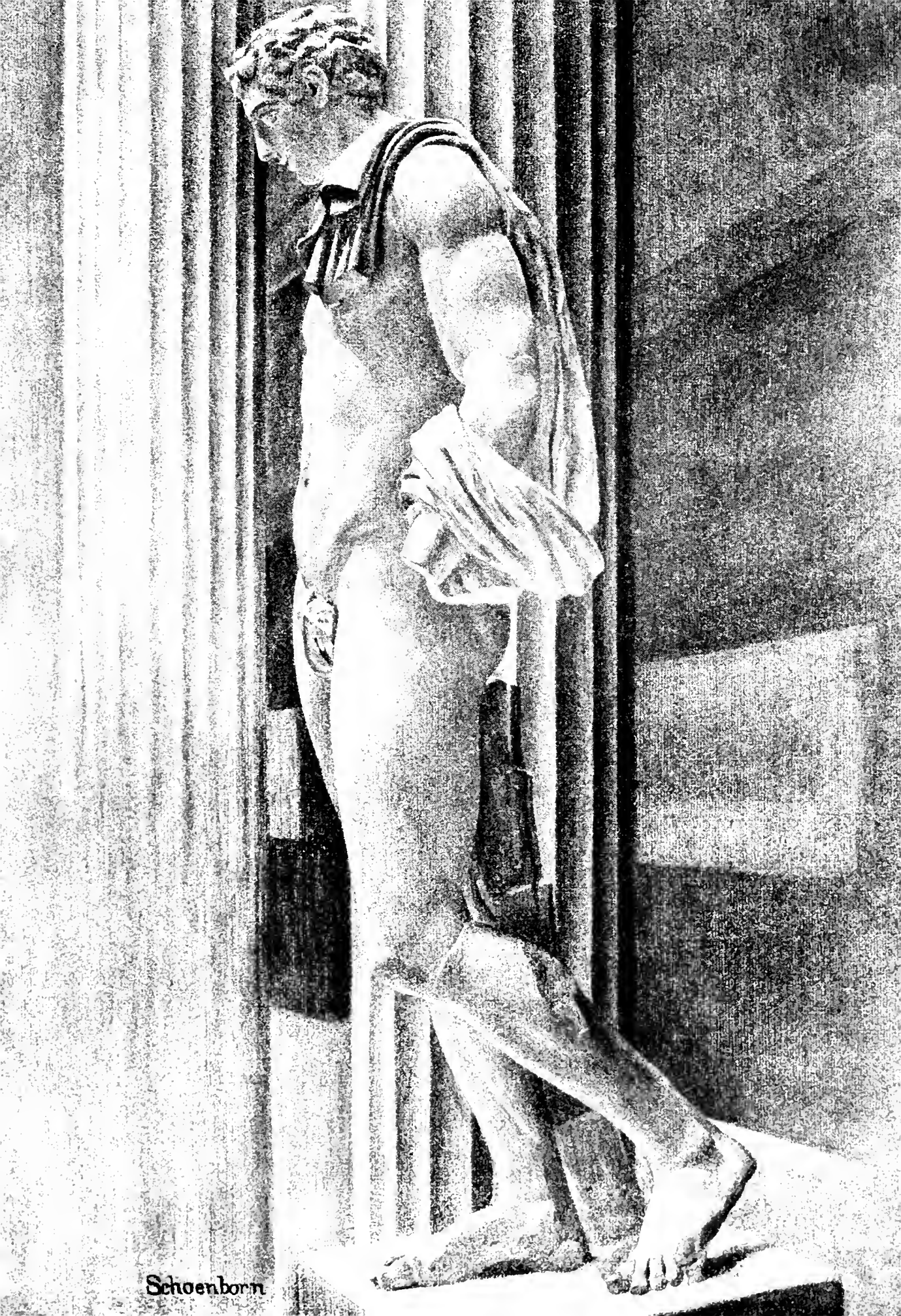

In Memoriam



WILLIAM E. DENNISON

JOHN EDWARD MAPS



TO
HON. SAMUEL M. SHOEMAKER
CHAIRMAN OF THE BOARD OF REGENTS
OF THE
UNIVERSITY OF MARYLAND

*In Recognition and in Honor of His Long and
Untiring Service for the Public Good of the
State of Maryland, this Nineteen Twenty-
Seven Volume of the REVELLE is Dedicated.*

A United States Senator once said that a man really becomes great when everybody begins to call him by his first name. Whether or not that be true of greatness of accomplishment, certainly no truer measure may be found of how well a man stands in the public esteem. And if there is one man who is, and should be, known for what he has done for others, that man is Samuel M. Shoemaker, and it is as Sam Shoemaker that he is known to the people of Maryland.

As a member of the Baltimore County School Board for twenty-five years, now Chairman of that Board, as progenitor of Maryland's system of good roads, as first President of the State-wide coalition of agricultural organizations, as Chairman of the Board of Regents of the University of Maryland, the imprint of his efforts is deep and broad. No man has done more for his State.

The students of this University consider it an honor to give this recognition to the man who is devoting his life to the public welfare of Maryland.



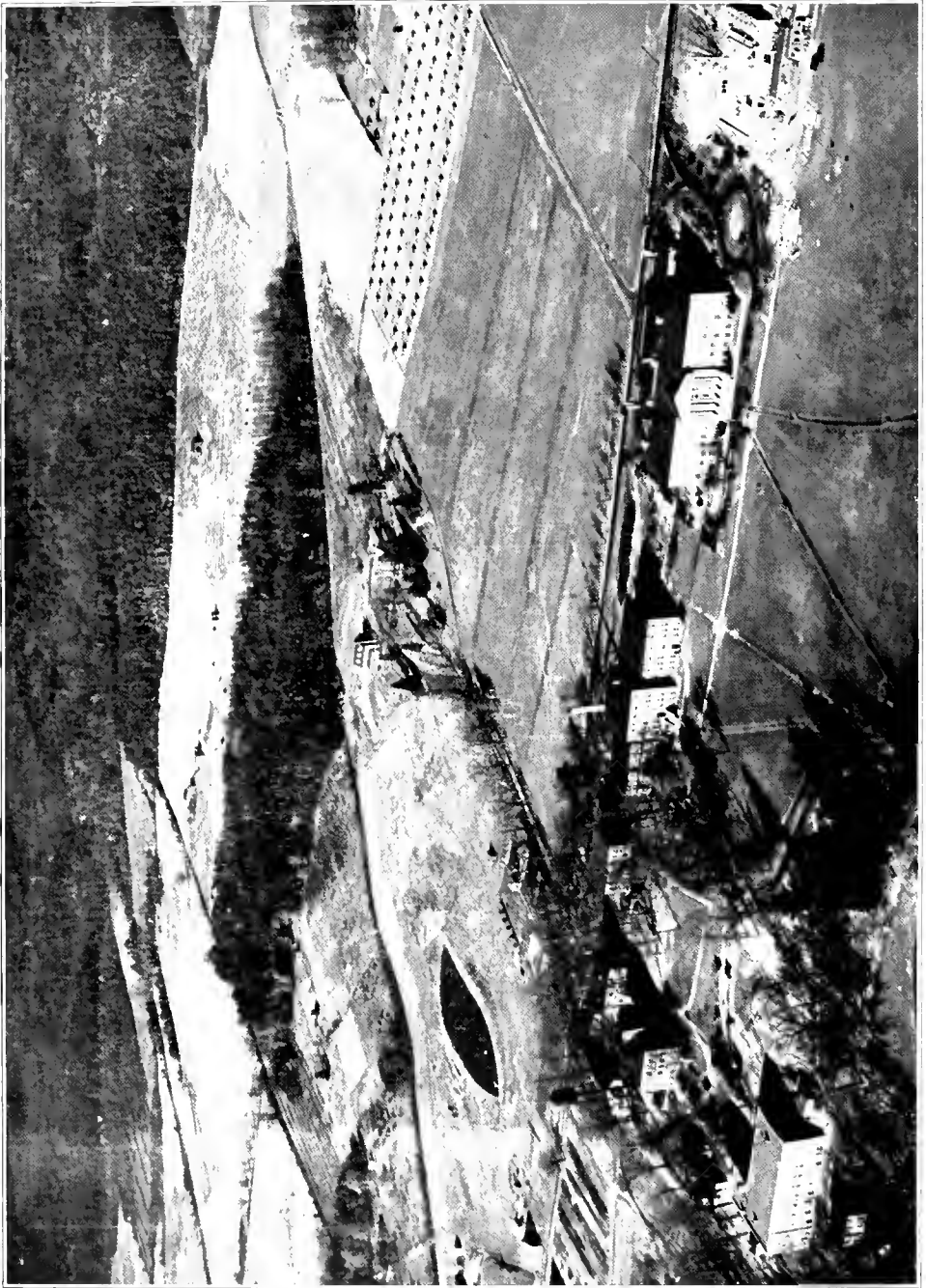



Campus Views

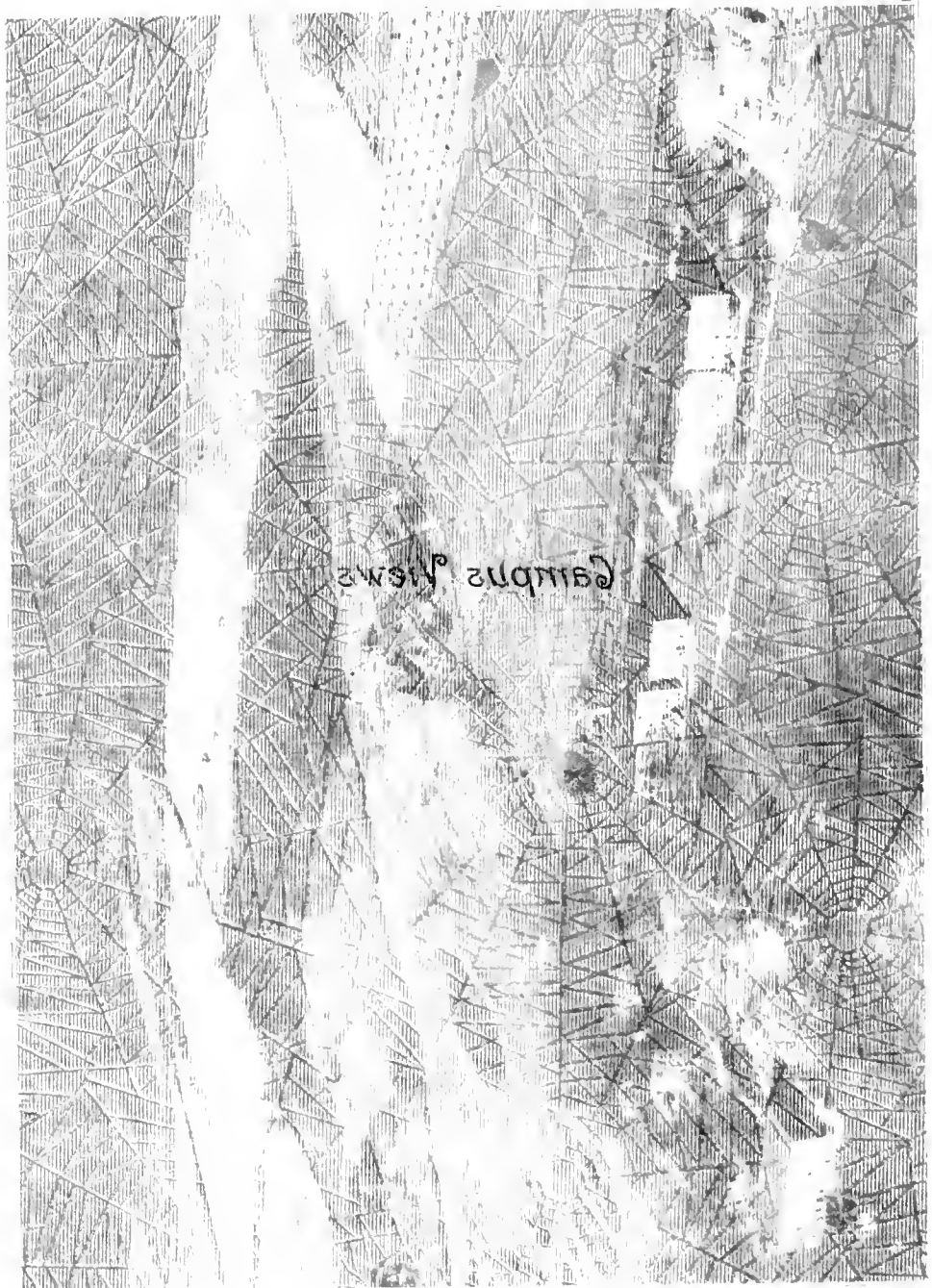



ENTRANCE



A VIEW ACROSS PORTION OF CAMPUS

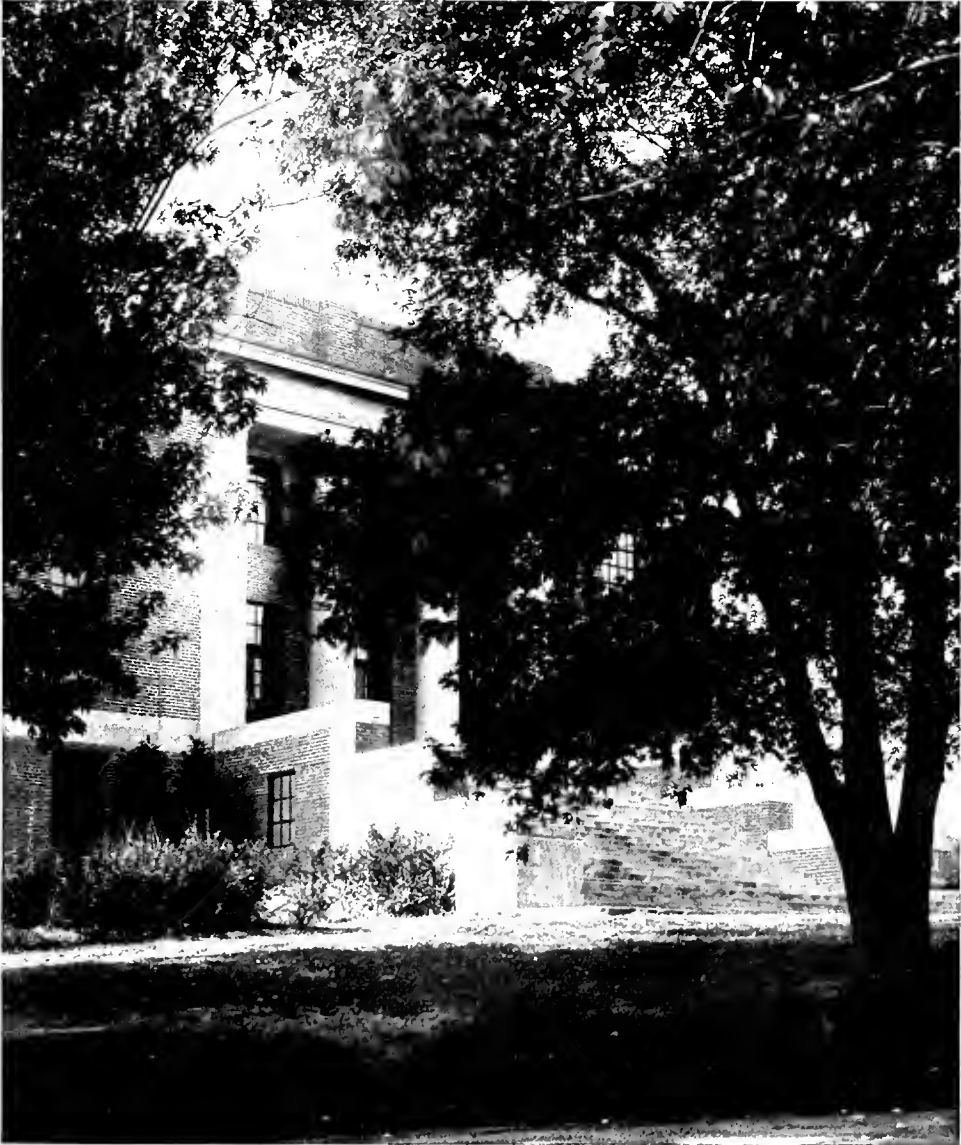

THE GYMNASIUM



A PORTION OF THE ENGINEERING GROUP



THE ADMINISTRATION BUILDING



A VIEW THROUGH THE PORTICO

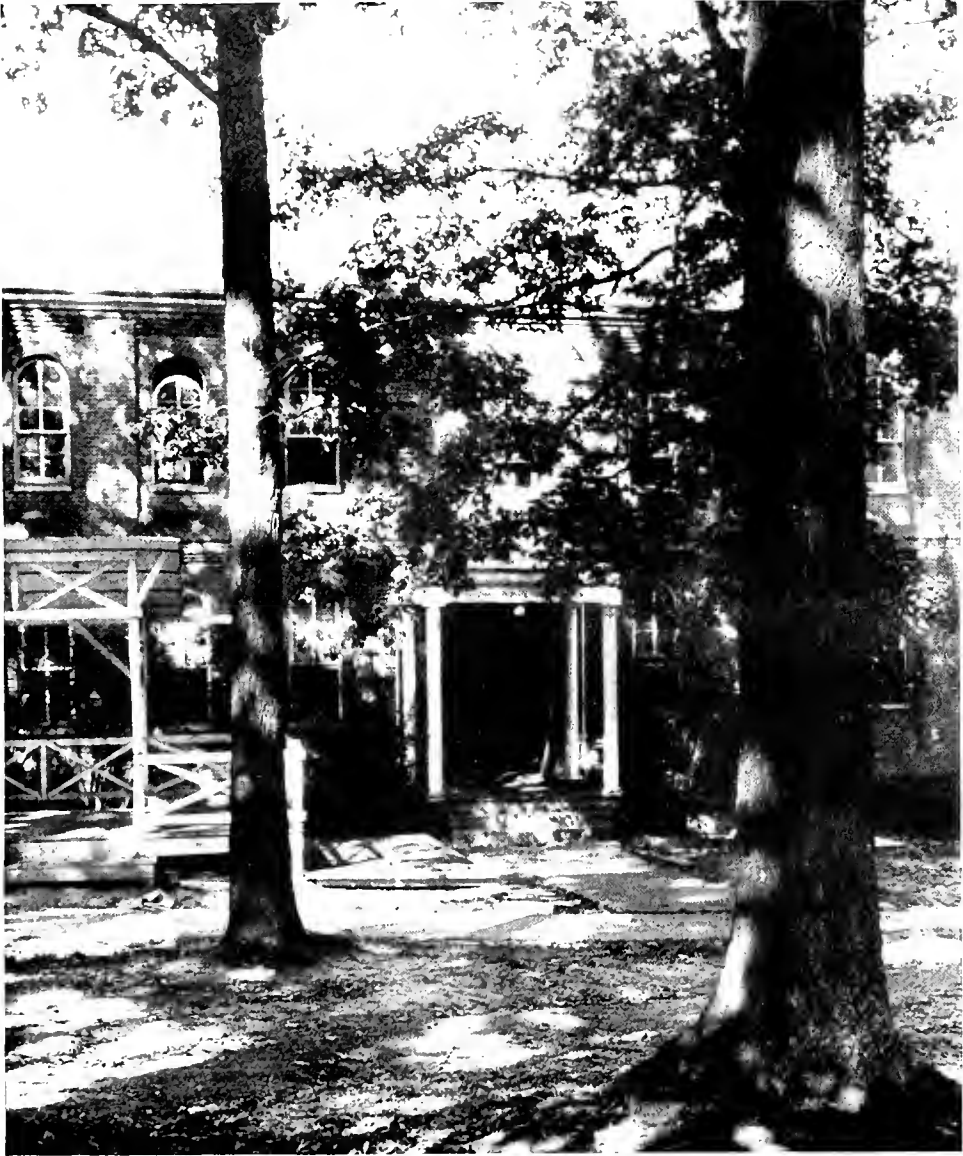

OLD CHEMISTRY BUILDING



THE LIBRARY



MORRILL HALL

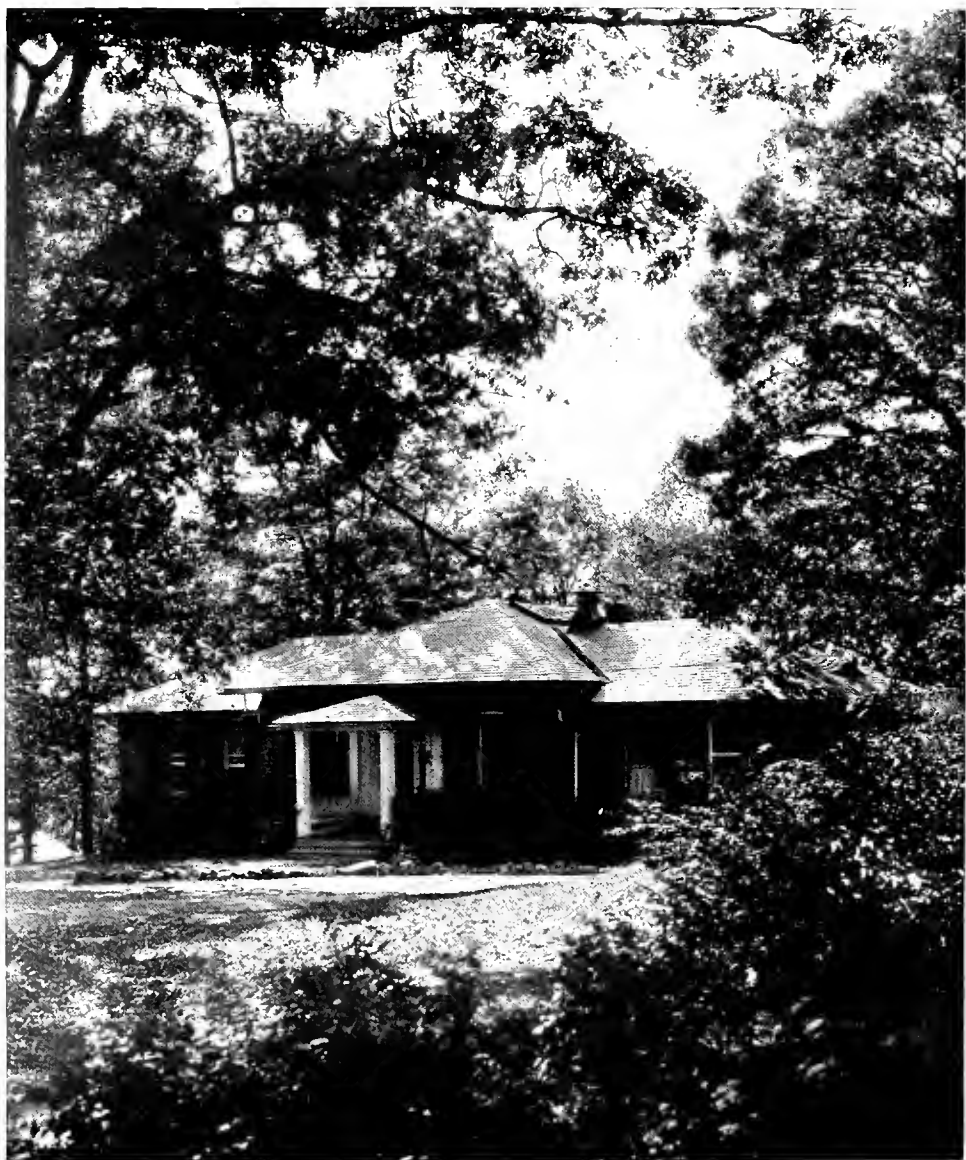

THE HOSPITAL

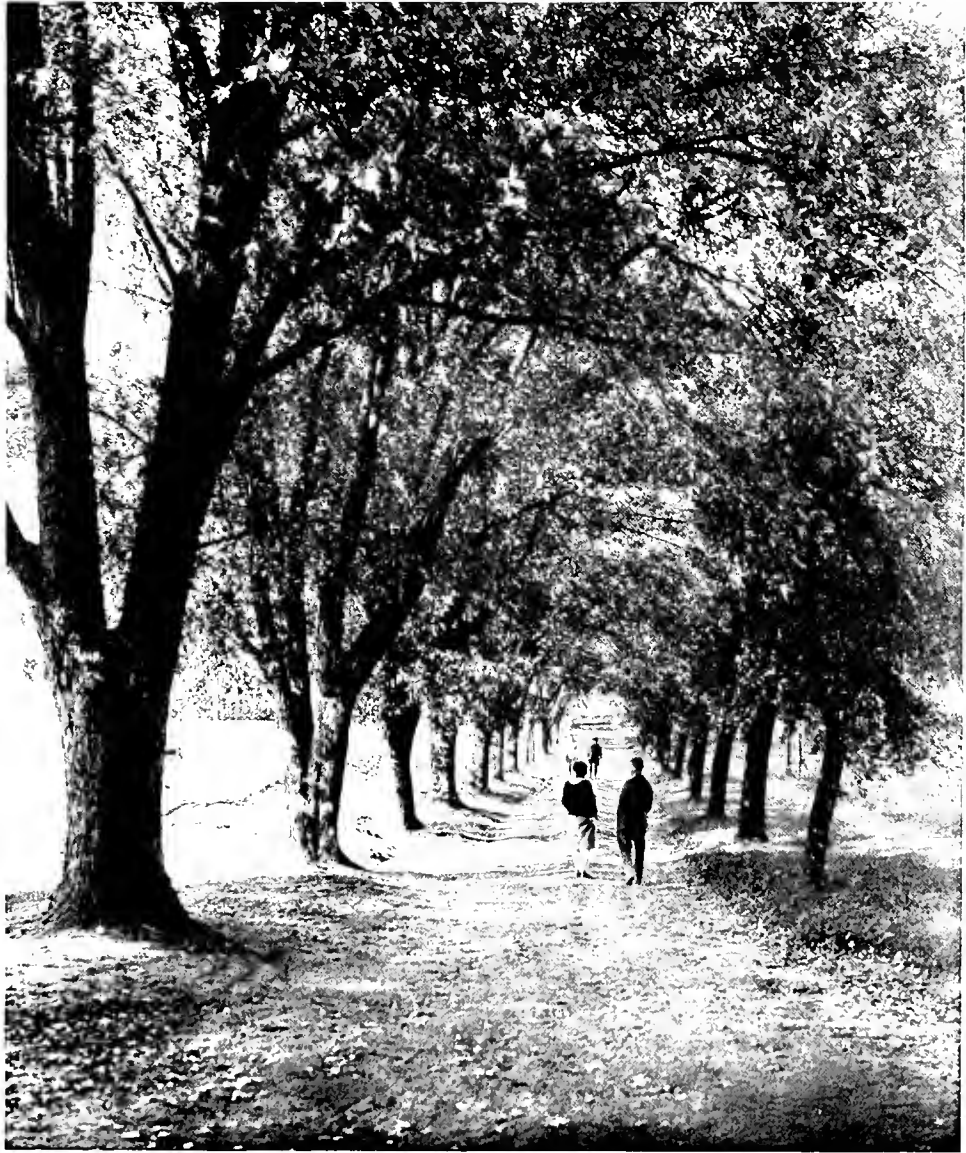

LOVER'S LANE



GERNEAUX HALL



Silenus Holding the Infant Dionysos



Stevens holding the infant Dionysos

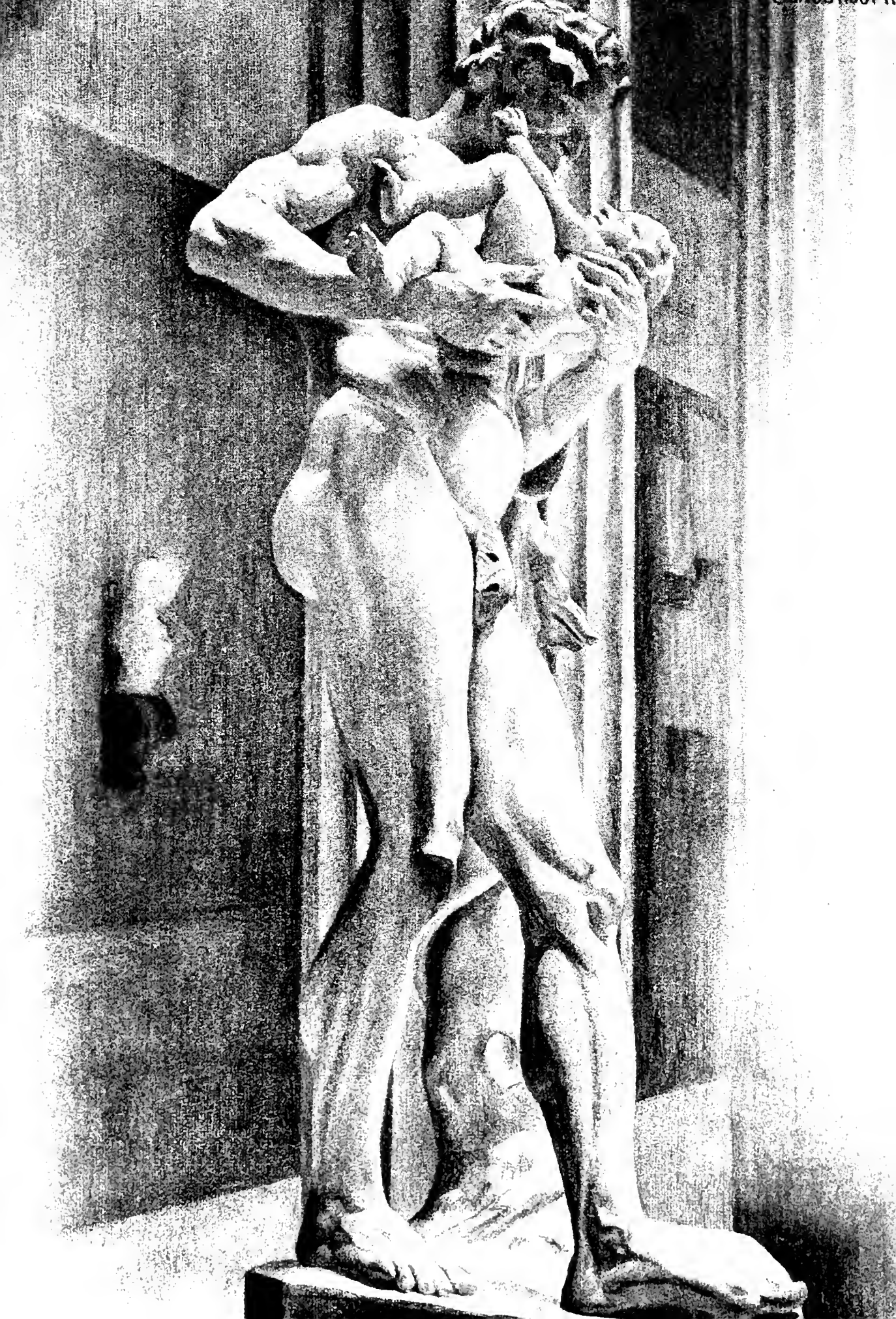



DR. RAYMOND A. PEARSON
President



H. C. BYRD
Assistant to the President

ADMINISTRATIVE OFFICERS
of the
UNIVERSITY

President

RAYMOND A. PEARSON, M.S., D.AGR., LL.D.

Assistant to the President

H. C. BYRD, B.S.

Financial Secretary

MAUDE F. MCKENNEY

Assistant Registrar

ALMA H. PREINKERT, M.A.

Superintendent of Buildings

H. L. CRISP, M.M.E.

Purchasing Agent

T. A. HUTTON, A.B.,

Librarian

GRACE BARNES, B.S., B.L.S.

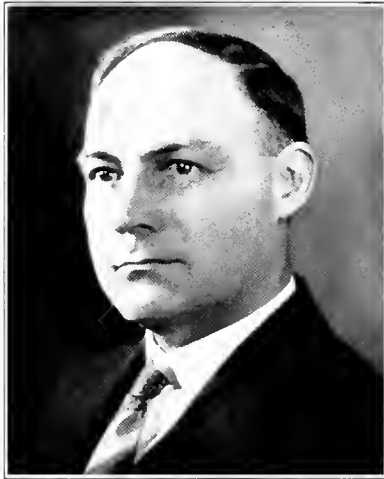

P. W. ZIMMERMAN, PH.D.
Associate Dean

COLLEGE OF AGRICULTURE

H. J. PATTERSON, D.Sc., *Dean*
E. C. AUCHTER, PH.D.
J. B. BLANDFORD
V. R. BOSWELL, PH.D.
C. C. BRUCE, M.S.
B. E. CARMICHAEL, M.S.
R. W. CARPENTER, A.B.
E. N. CORY, PH.D.
S. H. DEVAULT, M.A., PH.D.
GEARY EPPLEBY, M.S.
L. Z. FOUTZ
F. W. GEISE, M.S.
S. H. HARVEY, M.S.
WELLS E. HUNT, M.S.
L. W. INGHAM, M.S.
E. S. JOHNSTON, PH.D.
W. B. KLMP, B.S.
PAUL KNIGHT, B.S.
W. G. MALCOLM, B.S.

A. G. MCCALL, PH.D.
R. R. MCKIBBIN, PH.D.
DEVOF MEADE, PH.D.
J. E. METZGER, B.S., M.A.
P. V. MOOK, M.S.
R. C. MUNKWITZ, M.S.
J. B. S. NORTON, M.S., D.Sc.
E. M. PICKENS, D.V.M., M.A.
L. J. POFLMA, D.V.M.
GEORGE D. QUIGLEY, B.S.
R. C. REED, PH.B., D.V.M.
ROBT. P. STRAKA, B.S.
W. T. L. TALIAFERRO, A.B., D.Sc.
C. E. TEMPLE, M.A.
A. S. THURSTON, M.S.
R. H. WAITE, B.S.
M. F. WELSH, D.V.M.
I. EVAN WHEATON, B.S.
W. E. WHITEHOUSE, M.S.



FREDERIC E. LIFF, PH.D.

Dean

COLLEGE OF ARTS AND SCIENCES

A. J. ANDREWS, PH.D.
 R. W. AUSTERMANN, PH.B.
 GRACE BARNES, B. S., B.L.S.
 CHARLES E. BERGER, M.A.
 JESSIE BLAISDELL, *Assistant in Music*
 LESLIE E. BOPST, B.S.
 L. B. BROUGHTON, PH.D.
 HAYES BAKER-CROTHERS, PH.D.
 SUMNER BURHOE, M.S.
 GORDON F. CADISCH, B.S., M.B.A.
 H. G. CLAPP, B.S.
 G. B. COOKE, B.S.
 F. R. DARKIS, M.S.
 E. C. DONALDSON, M.S.
 NATHAN L. DRAKE, PH.D.
 C. G. EICHLIN, A.B., M.S.
 E. E. ERICSON, M.A.
 A. L. FLENNER, B.S.
 WM. J. FOOTEN
 W. G. FRIEDERICK, M.A.
 B. L. GOODYEAR
 N. E. GORDON, PH.D.
 MILDRED GRAFLIN, M.A.
 CHARLES B. HALE, PH.D.
 SYDNEY B. HANDY, M.A.
 MALCOLM HARING, PH.D.
 SUSAN HARMAN, PH.D.
 G. K. HOLMES, B.S.
 HOMER C. HOUSE, PH.D.
 H. S. ISBELL, M.S.
 M. KHARASCH, PH.D.
 C. F. KRAMER, M.A.

H. I. MARSHALL, B.S.
 F. M. LEMON, M.A.
 D. C. LICHTENWALNER, PH.D.
 MRS. PEARL MCCONNELL, M.A.
 G. P. MURDOCK, PH.D.
 A. J. NEWMAN, M.A.
 D. T. ORDEMAN, B.A.
 A. I. PARSONS, B.A.
 C. J. PIERSON, A.B., M.A.
 M. M. PREINKERT, M.A.
 O. P. H. REINMUTH, B.S.
 J. E. RICE
 C. S. RICHARDSON, M.A.
 A. W. RICHESON, M.A.
 J. H. SCHAD, M.A.
 G. J. SCHULZ, A.B.
 CHARLES I. SILIN, B.A.
 J. T. SPANN, B.S.
 THOMAS H. SPENCE, M.A.
 CONSTANCE STANLEY, M.A.
 E. B. STARKEY, PH.D.
 W. M. STEVENS, M.B.A., PH.D.
 T. H. TALIAFERRO, C.E., PH.D.
 GUY P. THOMPSON, B.S.
 R. V. TRUITT, M.S.
 L. H. VAN WORMER, M.S.
 E. G. VANDEN BOSCHE, B.S.
 H. R. WALLS
 R. M. WATKINS, M.A.
 C. E. WHITE, PH.D.
 R. C. WILLY, M.S.
 A. E. ZUCKER, PH.D.



A. N. JOHNSON, S.B., D.ENG.
Dean

COLLEGE OF ENGINEERING

MYRON CREESE, B.S., E.E.

HARRY GWINNER, M.E.

DONALD HENNICK

J. J. HODGINS, B.S.

H. B. HOSHALL, B.S.

GEORGE E. LADD, M.A., PH.D.

J. N. G. NESBIT, B.S., M.E., E.E.

M. A. PYLE, B.S.

R. H. SKILTON, PH.B., C.E.

S. S. STEINBERG, B.E., C.E.

TOBIAS DANTZIG, LICENCIÉ EN SCIENCES, PH.D.



W. S. SMALL, PH.D.
Dean

COLLEGE OF EDUCATION

H. F. COTTERMAN, B.S., M.A., *Associate Dean*
ROBERT M. BROWNING, M.A.
SARAH B. BRUMBAUGH, M.A.
NILLIE BUCKEY, B.S.
FRANK D. DAY, M.A.
B. T. LELAND, B.S., M.A.
EDGAR F. LONG, M.A.
EDNA B. McNAUGHTON, M.A.
M. LUCETTA SISK, M.A.



M. MARIE MOUNT, M.A.
Dean

COLLEGE OF HOME ECONOMICS

EDNA HENDERSON, B.S.
AUDREY KILLIAM, B.S.
FRIEDA M. McFARIAND, M.A.
EDNA B. McNAUGHTON, M.A.
CLARIBEL P. WELSH, M.A.
ELEANOR LESLIE MURPHY, B.S.

The Dying Gaul





BY MARY W. S. ALLEN

The Dying Gull

COLLEGE OF HOME ECONOMICS

UNIVERSITY OF CALIFORNIA
BERKELEY, CALIF.

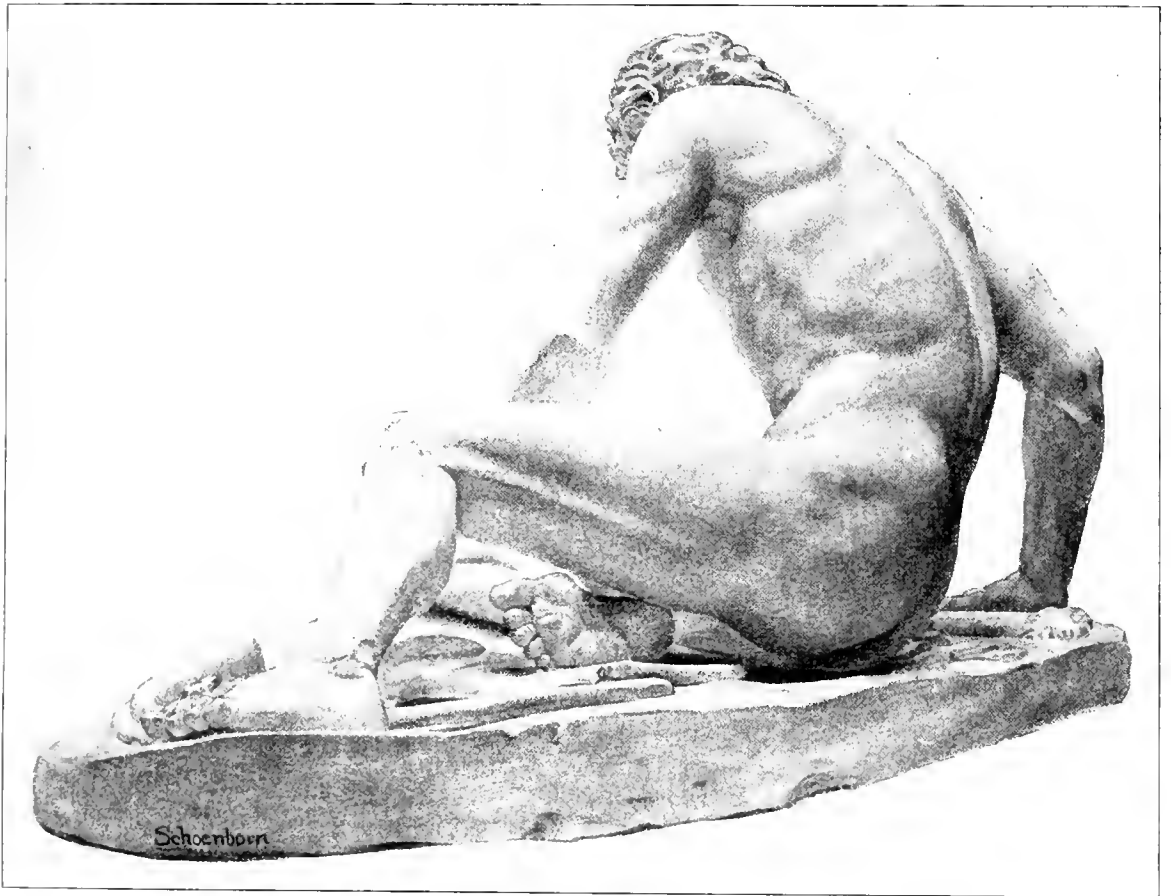

HISTORY OF THE SENIOR CLASS

WITH new found dignity we stand in cap and gown, facing the future with heads held high, a smile of hope on our lips, yet a choking in our throats at the thought of all we are leaving behind. We pause for a moment to review the four years of our life at Maryland. We see ourselves as Freshmen—a ludicrous group of Rats and Rabbits. The faces of our officers stand out: Jack Tonkin, Roger Whiteford, Helen Beyerle, and Monroe Leaf.

We again see ourselves—as Sophomores: Jack Tonkin is class president and "Money" Leaf, treasurer. The other offices are filled by "Benny" LeSeur, Kathryn Stevenson, and Roger Whiteford. Recollections come of an over-powering egotism and of revenge handed out to the unoffending freshmen. We are not so proud of this year.

Our Junior year passes before us. Our class is everywhere bringing new glories to our Alma Mater. There are juniors high in scholastic standing and in all branches of athletics. Vividly we remember our Junior Prom. And now, too, that memory fades, and we see ourselves in the coveted role of Seniors.

It is hard to believe that, having reached this goal, our happiness is not complete. We realize with sadness that the few remaining days of our stay at Maryland are fast slipping by, that we may never see again many of our friends. To everything we see or touch, we whisper goodbye. Yet goodbye is but *au revoir*, for we will return, and in returning hope to find a greater and more famous Maryland.

GERTRUDE V. CHESNUT, *Historian*.



SENIOR CLASS OFFICERS



GEORGE JENVEY ABRAMS

Washington, D. C.

Σ N

College of Agriculture, B. S.

Freshman Football; Freshman Lacrosse; Chairman
Freshman Prom Committee.

Whose little body lodged a mighty mind.
—HOMER.

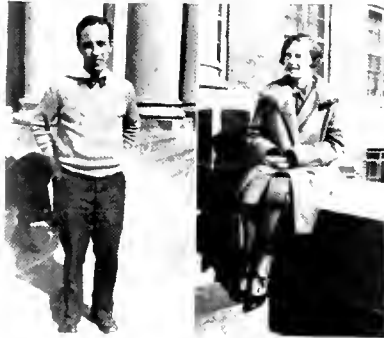

RACHEL BELLE ATKINSON

Washington, D. C.

Σ Δ

College of Arts and Science, B. A.

New Mercer Literary Society; Opera Club.

Woman, to women silence is the best ornament.
—SOPHOCLES.



AMOS BOWLUS BEACHLEY

Middletown, Md.

College of Education, B. S.

Circulation Manager *Diamondback* (4); Rossburg Club (4); Baseball Team (3), (4); Second Lieutenant, R. O. T. C.; Freshman Football Team; Freshman Baseball Team; Member of "M" Club.

*But 'twas a maxim he had often tried,
That right was right, and there he would abide.*

—CRABBE.



CHARLES CLARKE BEACH

Chevy Chase, Md.

Σ N

College of Arts and Science, B. A.

President of Calvert Forum; Dramatics; Varsity Debating Team; Representative of State of Maryland in National Oratorical Contest; Gold Medal for State Oratorical Contest; Men's Senior Honor Society; Junior Representative to Federation of Southern Colleges.

*And let him be sure to leave other men their
turns to speak.*

—BACON.



ELMER ARTHUR BEAVENS

Washington, D. C.

Σ N

College of Arts and Science, B. S.

Student Band, 1925.

*I'll give you leave to call me anything if you
don't call me "Pete."* —SWIFT.



JULIA LOUISE BEHRING

Washington, D. C.

Λ Ο Π Σ Δ Η

College of Arts and Science, B. A.

Girls' Rifle Team (1), (2), (3), (4); Captain
Girls' Rifle Team (3); "M" in Rifle (2), (3);
Opera Club, Secretary-Treasurer (3), President
(4); Girls' "M" Club, Vice-President (4); Wo-
mens Student Council (3); REVEILLE Staff
(3), (4); Y. W. C. A.; Le Cercle Francais,
Secretary (3); New Mercer Literary Society;
Grange; Latin-American Club; Panhellenic
Council, President (4).

Woman's at best a contradiction still.

—POPE.



HELEN GRACE BEYERLE

Baltimore, Md.

Σ Δ

College of Home Economics, B. S.

President Women's Senior Honor Society, Class Secretary (1); Girls' Editor REVEILLE (3); Advising Girls' Editor (4); Circulation Manager REVEILLE (2); President Home Economics Club (3); Sponsor of Company B (3); *Diamondback* Staff (4); Rifle Team Captain (4); "M" in Rifle (1), (2), (3), (4); Women's Athletic Association, Secretary (2), Vice-President (3), Treasurer (4); New Mercer Literary Society, Secretary (2); Inter-Fraternity Council (3); Panhellenic Council (3); Chairman Rabbit Rules (2); Basketball Team (1), (2); Tennis (2), (3), (4); Masque and Bauble Club; Y. W. C. A.; Student Grange; Girls' "M" Club; Committee for Junior Senior German (3); Committee for Inter-Fraternity Ball (3); Episcopal Club.

Love and a cough cannot be hid.

—HERBERT.



WILLIAM G. BEWLEY

Berwyn, Md.

College of Engineering, B. S.

Track (1), (2); Men's Rifle Team (1), (2), (3), (4); Engineering Society (4); Scabbard and Blade (3), (4); First Lieutenant R. O. T. C. (4).

His Christianity was muscular.

—DISRAELI.



G. EMERSON BISHOFF

Oakland, Md.

A Z

College of Agriculture, B. S.

*Diamondback Staff; Grange; Livestock Club,
Poe Literary Society; Chorus; Y. M. C. A.*

*Happy the man whose wish and care
A few paternal acres bound.*

—POPE.



JOHN HENRY F. BITTNER

Berwyn, Md.

Σ Δ Π Φ Μ

College of Engineering, B. S.

Engineering Society.

*He made an instrument to know
If the moon shine at full or no.*

—BUTLER.



CLIFFORD E. BOTELER

Beltsville, Md.

Φ M

College of Engineering, B. S.

Engineering Society.

A good name is rather to be chosen than great riches.

—PROVERBS.



JOSEPHINE M. BLANDFORD

College Park, Md.

A O II

College of Home Economics, B. S.

Student Grange; Maryland Opera Club; Home Economics Club; Y. W. C. A.; New Mercer Literary Society; Le Cercle Francais; Women's Athletic Association.

Better to wear out than to rust out.

—BISHOP CUMBERLAND.



THOMAS STEVENSON BOWYER

Towson, Md.

Δ M

College of Agriculture, B. S.

Lacrosse Team (1), (2), (3); Horticultural Club; Student Grange; Rossburg Club.

*Perhaps the reward of the spirit who tries
Is not the goal, but the exercise.*

—COOKE.



ARTHUR CURTIS BOYD

Washington, D. C.

Σ N O Δ K

College of Education, B. A.

Freshman Prom Committee; Sophomore Prom Committee; Freshman Football Team; Freshman Basketball Team; Freshman Lacrosse Team; Varsity Football Team (2), (3), (4); Varsity Basketball (3), (4); Varsity Basketball Captain (4); Varsity Lacrosse Team (2), (3), (4).

O Lord! my boy, my Artie, my fair son.

—KING JOHN.



LUTHER FRANCIS BROMLEY

Stockton, Md.

Δ M

College of Arts and Science, B. S.

Freshman Baseball Squad; Varsity Baseball Team
(3), (4); "M" in Baseball (3), (4).

*I've seen your stormy seas and stormy women,
And pity lovers rather more than seamen.*

—BYRON.

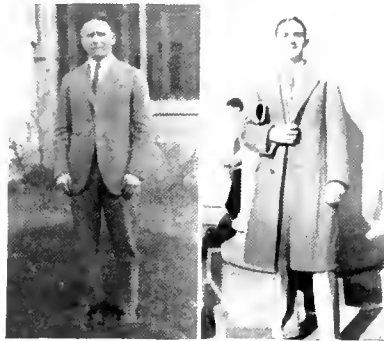

CAROL SEDGEWICK BRINSFIELD

Cordova, Md.

College of Agriculture, B. S.

Livestock Club; Cattle Judging Team.

*The soil out of which such men as he are made
is good to be born on, good to live on, good
to die for, and to lie buried in.*

—LOWELL.



MIEL DAY BURGEE

Monrovia, Md.

$\Delta \Psi \Omega$

College of Education, B. A.

Freshman Football Team; Freshman Baseball Team;
Varsity Football Team (2); Varsity Baseball
Team (2), (3), (4); Fraternity Basketball
Team (2), (3), (4).

*And wisely tell what hour o' the day,
The clock does strike by algebra.*

—BUTLER.

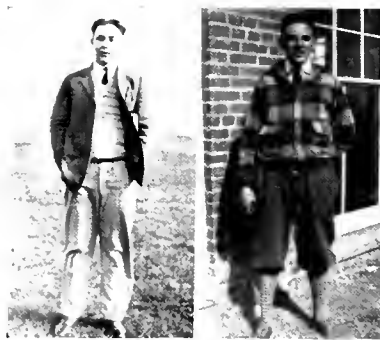

CHARLES WILLIAM BUTLER

Washington, D. C.

$\Sigma \Delta \Pi$

College of Engineering, B. S.

Freshman Track Team, Varsity Track Team (2);
Treasurer Sigma Delta Pi (4); Engineering
Society.

*Talk to him of Jacob's Ladder, and he would
ask the number of steps.*

—JERROLD.

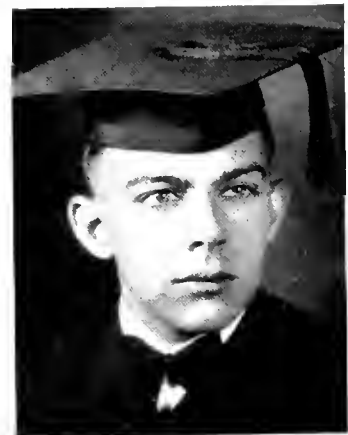

RAFAEL A. CHAVARRIA
San Jose, Costa Rica, Central America

Σ Τ Ω Λ Ζ

College of Agriculture, B. S.

Livestock Club; Latin American Club

His mind his kingdom, and his will his law.

—COW PIER.



ELIZABETH GILBERT CHAFFINCH

Easton, Md.

Σ Δ

College of Arts and Science, B. A.

New Mercer Literary Society; House President of
Homestead; Women's Student Council Repre-
sentative.

*Take her up tenderly
Lift her with care,
Fashioned so slenderly,
Young and so fair.*

—HOOD.



LELAND HANEY CHEEK

Washington, D. C.

Δ Σ Φ

College of Arts and Science, B. A.

Cadet Captain R. O. T. C. (3); Member of Scabbard and Blade Honorary Military Fraternity; Rossburg Club.

*Like summer rose,
That brighter in the dew drops glows,
The bashful maiden's cheek appeared.*

—SCOTT.



GERTRUDE VORHEES CHESNUT

Hyattsville, Md.

A O H

College of Home Economics, B. S.

Women's Athletic Association; Y. W. C. A.; Home Economics Clubs.

*When I see the chestnut letting
All her lovely blossoms falter down, I think
"Alas the day!"*

—JLAN INGELOW.



OSCAR BECHTOL COBLENTZ, Jr.

Catonsville, Md.

$\Delta \Sigma \Phi \quad \Theta \Delta \kappa$

College of Engineering, B. S.

Rosburg Club (2), (3), (4); Vice-President
Rosburg Club (4); Lacrosse Team (1); Assis-
tant Manager of Lacrosse (3); Manager of La-
crosse (4); Treasurer Student Assembly (4);
Engineering Society (2), (3), (4).

*No solemn sanctimonious face I pull,
Nor think I'm pious when I'm only bilious,
Nor study in my sanctum supercilious
To frame a Sabbath Bill or forge a Bull.*

—HOOD.



FORREST COAKLEY

Havre de Grace, Md.

ΣN

College of Engineering, B. S.

Rosburg Club; Freshman Baseball Team (1);
Varsity Baseball Team (2), (3), (4); "M"
in Baseball (3).

Man, false man, smiling destructive man!

—N. LEE.



RICHARD EDWIN COFFMAN

Hagerstown, Md.

Ν Σ Ο Α Ζ

College of Agriculture, B. S.

Student Grange: Livestock Club.

*We grant, although he had much wit,
He was very shy of using it.*

—S. BUTLER.



CECIL FORD COLE

Fulton, Md.

Δ Μ Α Ζ

College of Agriculture, B. S.

Cross Country Team (2), (3), (4); "M" in Cross Country (3), (4); Student Grange, Treasurer of Student Grange (4); Poe Literary Society; Livestock Club; Fraternity Basketball Team (3), (4).

Handsome is as handsome does.

—GOLDSMITH.



WILLIAM C. COOLING

Chesapeake City, Md.

Δ M

College of Engineering, B. S.

Engineering Society; Freshman Football Team,
Freshman Baseball Team; Cross Country Team
(1); Rossburg Club; Fraternity Baseball (2),
(3).

An harmless flaming meteor shone for hair.

—COWLEY.



MARIAN HELEN MCGILL CONNER

Washington, D. C.

K Ξ

College of Agriculture, B. S.

Student Grange; Masque and Bauble Club; Senior
Representative to Women's Student Council;
Opera Club; Alpha Zeta Medal (1); REVELLE
Staff (2), (3).

*I bear a sound so fine there's nothing
Lives twixt it and silence.*

—KNOWLES.



DANIEL EDWARD CORKRAN

Rhodesdale, Md.

NSO

College of Education, B. A.

Poe Literary Society; Y. M. C. A.; Fraternity
Bowling Team; Fraternity Basketball Team;
Fraternity Baseball Team; Rossburg Club.

*Silver is less valuable than gold; gold, than
virtue.*
—HORACE.



HARRY THOMAS COTTMAN

Pocomoke City, Md.

Α Γ

College of Agriculture, B. S.

Student Grange; Livestock Club; President Live-
stock Club.

*The friendly cow all red and white,
I love with all my heart.
She gives me cream with all her might
To eat with apple-tart.*

—STLVENSON.



HELEN CUSTER

Friendsville, Md.

A O II

College of Arts and Science, B. A.

Le Cercle Francais; Y. W. C. A.; Basketball Team;
Tennis Team; Women's Athletic Association.

*She is pretty to walk with
And witty to talk with.*

—SUCKLING.

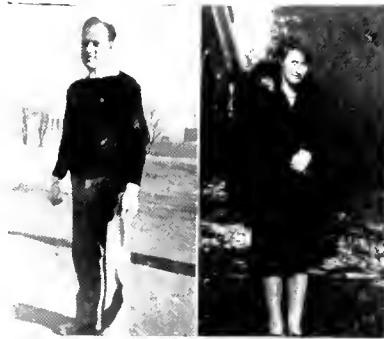

SAMUEL LELAND CROSTHWAIT

Hyattsville, Md.

Φ Σ Κ

College of Agriculture, B. S.

Basketball Team (1), (2), (4); Lacrosse Team
(1), (2), (3), (4); "M" in Lacrosse (2),
(3), (4); Horticulture Club.

Marriage and banging go by destiny.

—BURTON.



DAVID DALLAS, Jr.
Salisbury, Md.

Φ Σ Κ

College of Agriculture, B. S.

Freshman Football Team; Varsity Football Team
(2), (3), (4); Grange.

I am resolved to grow fat and young till forty.
—DRYDEN.



ROBERT BEAUCHAMPE DAVIS

Baltimore, Md.

Δ Σ Φ

College of Engineering, B. S.

Engineering Society; Baseball Team (2), (3),
(4); "M" in Baseball (2), (3), (4).

*It is a maxim that those to whom everybody
allows the second place is worthy and en-
titled to the first.* —SWIFT.



MYLO SWANELY DOWNEY

Williamsport, Md.

Δ Ψ Ω A Z

College of Agriculture, B. S.

Student Grange; Livestock Club; Manager Baseball;
"M" in Baseball (4); Inter-Fraternity Council;
Vice-President of Inter-Fraternity Council.

He was a man of unbounded stomach.

—KING HENRY VIII.

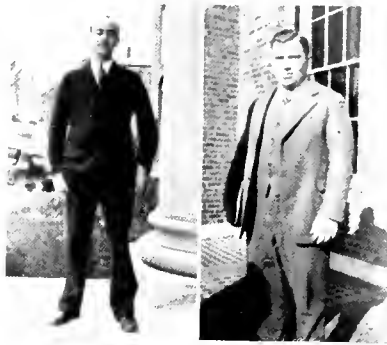

ELMORE ROY DEIBERT

Havre de Grace, Md.

Σ N

College of Education, B. A.

Freshman Track Team; Varsity Track Team (2),
(3); "M" in Track.

In native worth and honour clad.

—MILTON.



HENRY JOHN EASTER

Baltimore, Md.

Δ Ψ Ω

College of Engineering, B. S.

Freshman Baseball Team; Engineering Society.

He'll find a way.

—BARRIE.



NORWOOD AUGUSTUS EATON

Washington, D. C.

College of Agriculture, B. S.

New Mercer Literary Society; Freshman Football;
Freshman Lacrosse.

*A guardian angel o'er his life presiding,
Doubling his pleasures, and his cares dividing.*

—ROGERS.



ADELBERT GEORGE ENGLAND

Raspeburg, Md.

College of Engineering, B. S.

Sergeant-at-Arms of Engineering Society; Baseball Team.

The burden which is well borne becomes light.

—OVID,



WADE HAMPTON ELGIN, Jr.

Washington, D. C.

Δ M Φ M

College of Engineering, B. S.

President of Scabbard and Blade; Engineering Society; President of Engineering Society; Captain Company "A".

With bag and baggage.

—AS YOU LIKE IT.



GEORGE HAMILTON FETTUS, Jr.

Folcroft, Pa.

Δ Ψ Ω

College of Education, B. A.

Freshman Football Team; Freshman Track Team.

A man of courage is also full of faith.

—CICERO.



HAROLD WELLINGTON FINCH

Washington, D. C.

Δ Ψ Ω

College of Engineering, B. S.

Freshman Cross-Country Team; Freshman Track Team.

*I argue not
Against Heaven's hand or will, nor bate a jot,
Of heart or hope but still bear up and steer
Right onward.*

—MILTON.



HARRY MERRILL FLAXMAN

Hartford, Conn.

College of Arts and Science, B. A.

*The man who is just and resolute will not be
moved from his settled purpose.*

—HORACE.



WILLIAM ALFRED FISHER

Washington, D. C.

Δ M

College of Arts and Science, B. S.

Diamondback Staff (2); RUFFELL Staff (3);
Rossburg Club (2), (3), (4).

*A sophisticated rhetorician, inebriated with the
exuberance of his own verbosity and gifted
with an egotistical imagination that can at
all times command an interminable and in-
consistent series of arguments to malign an
opponent and to glorify himself.*

—DISRAELI.



KARL BLACKWELL FRAZIER

Hurlock, Md.

Φ Σ Κ

College of Arts and Science, B. S.

Business Manager *Diamondback*; Le Cercle Fran-
cais; Treasurer Le Cercle Francais; Freshman
Cross-Country Team; Freshman Lacrosse Team;
Track Team (1), (2); Rossburg Club; Y. M.
C. A.

*Worth makes the man, and want of it the
fellow.* —POPE.



CRESTON EADER FUNK

Hagerstown, Md.

Δ Ψ Ω

College of Engineering, B. S.

Engineering Society; Freshman Football Team.

*Fortune may take away riches but not per-
severance.* —SENECA.

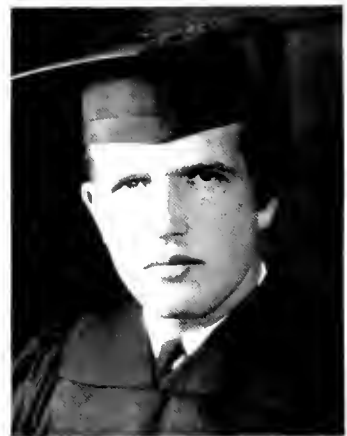

NATHAN DORSEY GLOVER

Mt. Airy, Md.

College of Engineering, B. S.

I am monarch of all I survey.

—COWPER.

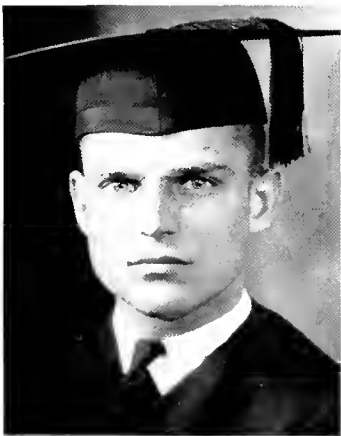
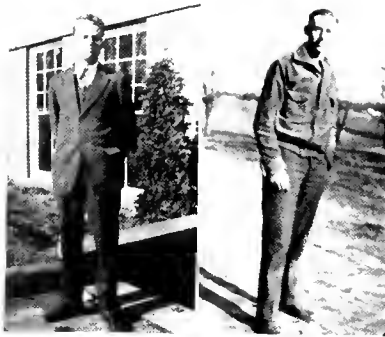

HARRY FRANKLIN GARBER

Washington, D. C.

Φ M

College of Engineering, B. S.

First Lieutenant R. O. T. C.; Scabbard and Blade
Fraternity; Engineering Society.

Dare to act! Even Venus aids the bold.

—LIBULLUS.



WILLIAM CLINTON GRAHAM

North East, Md.

Δ Ψ Ω

College of Education, B. A.

Y. M. C. A.

Be silent and safe—silence never betrays you.
—O'REILLY.



JAMES GUSTAVUS GRAY

Riverdale, Md.

N Σ O

College of Agriculture, B. S.

Track (1), (2), (3), (4); Baseball (1); Le Cercle Francais; Rossburg Club, (2), (3), (4); Horticulture Club (2), (3), (4); Scabbard and Blade (3), (4).

I assisted at the birth of that most significant word "flirtation" which dropped from the most beautiful mouth in the world.

—CHESTER HILD.



PAUL BENJAMIN GUNBY

Marion Station, Md.

A F

College of Agriculture, B. S.

Horticultural Club; Student Grange; Poe Literary
Society; Y. M. C. A.

*Let me embrace thee, sour adversity,
For wise men say it is the wisest course.*

—HENRY VI.



MARY ETHEL GROVE

Hagerstown, Md.

A T X

College of Home Economics, B. S.

Transferred from Hood College, September, 1924;
Y. W. C. A.; Chorus.

*Be good sweet maid, and let who can be clever;
Do lovely things, not dream them, all day long.*

—KINGSLEY.



ARTHUR MATTHEWS HALPER
New York, N. Y.

Φ A

College of Arts and Science, B. S.

Student Assistant, Zoology Department.

Can one desire too much of a good thing.

—AS YOU LIKE IT.

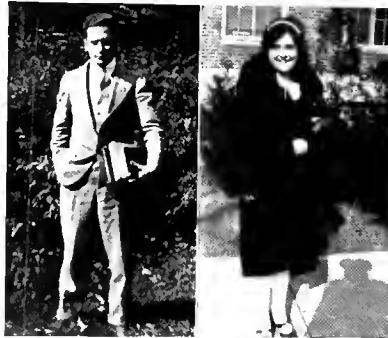

LOUISE HARBAUGH

Washington, D. C.

Κ Ξ

College of Education, B. A.

Student Grange; Masque and Bauble Club; Opera Club; Women's Athletic Association; Women's "M" Club; Secretary-Treasurer of Women's "M" Club; REVELLE Staff (2), (3); Girls' Basketball Team (1), (2), (3), (4).

Exceedingly fair she was not and yet fair in that she never studied to be fairer than Nature made her.

—CHAPMAN.



HOWARD EDWARD HASSLER

Washington, D. C.

College of Engineering, B. S.

Second Lieutenant of R. O. T. C.; Scabbard and
Blade.

*Culture is "To know the best that has been said
and thought in the world."*

—ARNOLD.



DOUGLAS HARPER

Royal Oak, Md.

College of Education, B. A.

Rossburg Club.

*He freshly and cheerfully asked him how a man
should kill time.*

—RABELAIS.



MAXINE HEISS

Washington, D. C.

K Ξ

College of Arts and Science, B. A.

Girls' Basketball Team (1), (2), (3), (4);
Women's Athletic Association; Girls' Basketball
Coach; Chairman of May-Day Exercises (3);
"M" in Basketball.

O! For a coach, ye gods!

—CAREY.



FREDERICK CONRAD HERZOG

Washington, D. C.

Σ N

College of Arts and Science, B. A.

Freshman Football; Varsity Football (2), (3),
(4); "M" in Football (2), (3); Inter-Fra-
ternity Council, President of Inter-Fraternity
Council (3); Manager Track (3); Manager
Cross Country (3).

It is always in season for old men to learn.

—AESCHYLUS.



WARREN THORNTON HIGGINS

Hyattsville, Md.

College of Agriculture, B. S.

Livestock Club.

Farewell and stand fast.

—HENRY IV.

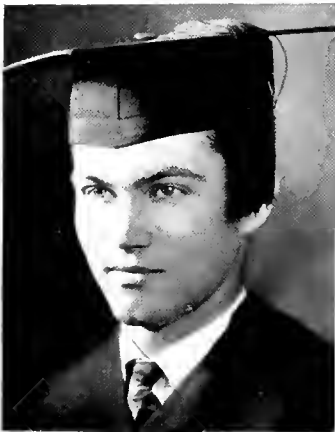

MALCOLM HICKOX

Washington, D. C.

College of Engineering, B. S.

Men's Rifle Team (2); Engineering Society;
Rossburg Club.

*Wit's an unruly engine, wildly striking,
Sometimes a friend, sometimes the engineer.*

—HERBERT.



JULIA MYRTLE HILEMAN

Frostburg, Md.

College of Education, B. A.

House Director of "Y" Hut.

The mildest manners, and the gentlest heart.

—POPE.



ROBERT WILLIAM HILL

Baltimore, Md.

Δ M

College of Education, B. A.

Freshman Track Team; Freshman Cross Country Team; Varsity Cross Country Team (2), (3), (4); "M" in Cross Country (2), (4); Varsity Track (2), (3), (4); "M" in Track (2), (3), (4); University Chorus (1), (2), (3), (4); REVELLE Staff (4).

*I hate the day, because it lendeth light
To see all things, but not my love to see.*

—SPENSER.

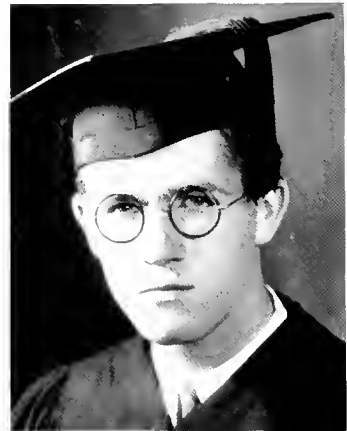

WILLIAM LAWRENCE HOWARD

Federalsburg, Md.

College of Education, B. S.

Rosburg Club; Y. M. C. A.

*Happy art thou as if every day thou had'st
picked up a horse shoe.*

—LONGFELLOW.

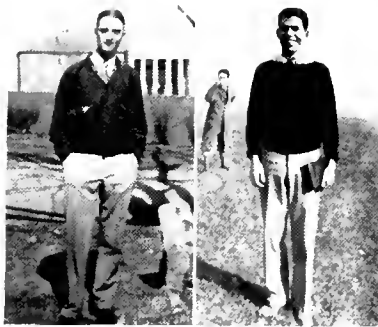

WILLIAM SASSCER HILL, Jr.

Upper Marlboro, Md.

K A

College of Arts and Science, B. A.

Captain Company "C", R. O. T. C.; Student Representative to Student Council from Senior Class; Calvert Forum; Glee Club (3); Junior Prom Committee (3); University of Maryland Representative, State Oratorical Contest (4).

*Fire in each eye and papers in each hand,
They rave, recite, and madden 'round the land.*

—POPE.



STANLEIGH EDWARD JENKINS

College Park, Md.

Δ Ψ Ω

College of Education, B. A.

Y. M. C. A. (2), (3), (4); Glee Club (1), (2), (3); Opera Club (2), (3), (4); Discussion Group (1), (2), (3), (4); 4 H Club (4).

*Come, sing now, sing; for I know you sing well;
I see you have a singing face.*

—BEAUMONT AND FLETCHER.



MARY KATHERINE JOHNSON

Oxon Hill, Md.

Α Τ Χ

College of Education, B. A.

Your heart's desires be with you.

—AS YOU LIKE IT.



ARVIN PARY JONES

New Windsor, Md.

Σ T Ω

College of Education, B. A.

Men's Rifle Team; Y. M. C. A.

*Luck affects everything; let your book always
be cast; in the stream where you least expect
it, there will be a fish.* —OVID.



MARIUS P. JOHNSON

Hartford, Conn.

Σ N

College of Arts and Science, B. A.

Glee Club (3).

*You tell your doctor, that y' are ill
And what does he, but write a bill,
Of which you need not read one letter,
The worse the scrawl, the dose the better.
For if you knew but what you take,
Though you recover, he must break.*

—PRIOR.



JOSEPH LEONARD JONES

Sparrow's Point, Md.

Δ Σ Φ

College of Arts and Science, B. A.

Freshman Lacrosse Team (1); Varsity Lacrosse Team (2), (3); Junior Prom Committee; Rossburg Club.

You do not know it but you are the talk of the town.
ART OF LOVE—OVID.



ROBERT PARKS KAPP

Cumberland, Md.

N Σ O

College of Agriculture, B. S.

Everyone is the architect of his own fortune.
—REGNIER.



HARRY JAMES KELCHNER

Palmerton, Pa.

N Σ O

College of Arts and Science, B. A.

President University Glee Club; University Chorus;
Maryland Opera Club; Rossburg Club.

*They say music and women should never be
dated.*

—GOLDSMITH.

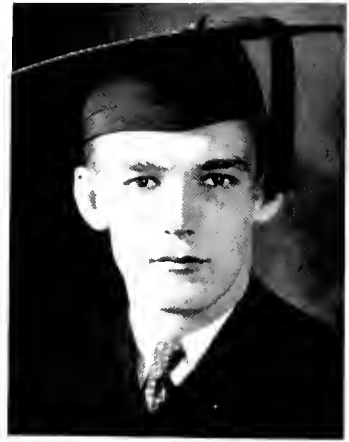

ELLEN JANE KEISER

Washington, D. C.

A O II

College of Home Economics, B. S.

Senior Honor Society; Home Economics Club;
Y. W. C. A. Cabinet (2); Women's Athletic
Association; Basketball Team (1); Masque and
Bauble Club; Opera Club; Secretary and Treas-
urer (2), Vice-President (3), Assistant Sec-
retary-Treasurer (4); Le Cercle Francais; Latin
American Club.

I would live to study, and not study to live.

—BACON.



WILLIAM FREDERICK KORFF

Baltimore, Md.

Δ Ψ Ω Φ Μ

College of Engineering, B. S.

Engineering Society; Rossburg Club; Manager
Tennis (4); "M" in Tennis (4).

Which dust was Bill? and which was Joe?

—HOLMES.

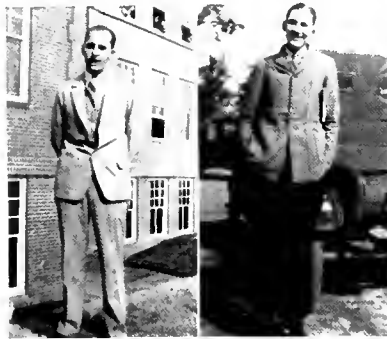

JOHN GERARD KREIN

Baltimore, Md.

N Σ O

College of Agriculture, B. S.

Rossburg Club.

A high hope for a low heaven.

LOVE'S LABOURS LOST.



WILBUR MONROE LEAF

Washington, D. C.

K A

College of Arts and Science, B. A.

Lacrosse Team; Class Treasurer; Captain, R. O.
T. C.; Calvert Forum; Scabbard and Blade.

*Lead by my hand, be saunter'd Europe round,
And gather'd every vice on Christian ground.*

—POPE.



ELDRED SARELL LANIER

Washington, D. C.

II K A

College of Arts and Science, B. A.

Scabbard and Blade; Track (4); First Lieutenant,
R. O. T. C.

O for a beaker full of the warm South!

—KEATS.



LAWRENCE LINCOLN LEHMAN

Rockville, Md.

Σ Τ Ω

College of Education, B. A.

Glee Club (1), (2), (3), (4); Assistant Manager of Glee Club (3); Manager of Glee Club (4); Opera Club (2), (3); Chorus (1), (2), (3), (4); R. O. T. C., Platoon Sergeant (3); First Lieutenant, Company "A" (4).

The fox changes his skin but not his habits.

—SUETONIUS.



BENJAMIN W. LeSUEUR

Baltimore, Md.

Σ Φ Σ

College of Engineering, B. S.

Freshman Football; Freshman Lacrosse; Vice-President Sophomore Class; Varsity Football (2); Varsity Lacrosse (2), (3), (4); Engineering Society.

*Why should a man, whose blood is warm within
Sit like his grandsire cut in alabaster?*

—MERCHANT OF VENICE.

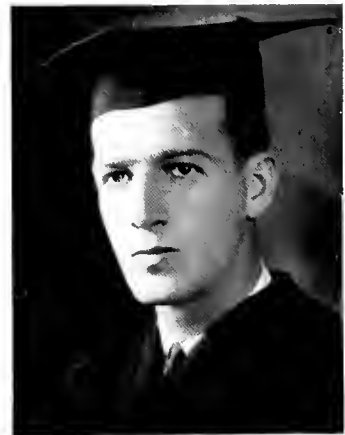

ROBERT BERNESTON LUCKEY

Hyattsville, Md.

$\Sigma \Omega$

College of Arts and Science, B. A.

Scabbard and Blade Fraternity; First Lieutenant,
Company "B"; Rossburg Club

One always retains the traces of one's origin.

—RINAN.



MARVIN C. LONG

Williamsport, Md.

$\Sigma \tau \Omega$

College of Education, B. A.

I must to the barber's for methinks I am marvellous bairy about the face.

—MIDSUMMER'S NIGHT'S DREAM.



ROLAND A. LYNN

Hagerstown, Md.

Σ Τ Ω

College of Engineering, B. S.

Engineering Society.

Of my friends, I am the only one I have left.

—TERRANCE.



JANE LAVINIA MANKIN

Washington, D. C.

College of Home Economics, B. S.

Le Cercle Français; Y. W. C. A.; Home Economics Club.

We have been friends together—in sunshine and in shade.

—NORTON.



EMMETT H. MARKWOOD

Washington, D. C.

College of Arts and Science, B. A.

*Go West, young man, and grow up with the
country.*

—GREELLY.

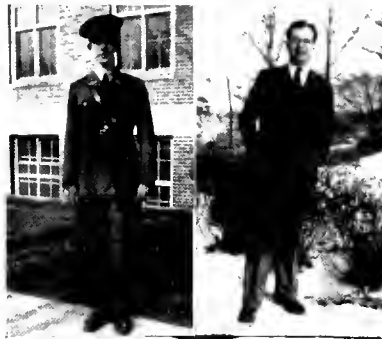

EDWARD BURNS MARKS

Washington, D. C.

Σ Φ Σ

College of Engineering, B. S.

Scabbard and Blade: Second Lieutenant, R. O.
T. C.: Engineering Society: Rossburg Club.

When found, make a note of.

—DICKENS.



HENRY LEYH McCABE

Anacostia, D. C.

Horticultural Club.

Ye shall know them by their fruits.

—MATTHEW.



WINIFRED MARY McMINIMY

Washington, D. C.

K Ξ

College of Arts and Science, B. A.

Opera Club (2), (3), (4); Y. W. C. A.; Chorus;
Women's Athletic Association; Sigma Phi Sigma
Medal.

*Woman reduces us all to the common denomi-
nator.*

—BERNARD SHAW.



GEORGE EDWARD MELCHIOR, Jr.

Marriattsville, Md.

Δ M O Δ K

College of Arts and Science, B. A.

President Student Assembly; Secretary Student Executive Council; Scabbard and Blade; First Lieutenant R. O. T. C.; Rossburg Club, Vice-President; Vice-President of Class (3); Inter-Fraternity Council Vice-President; Rifle Team (2), (3), (4); Calvert Forum; President Council Oratory and Debate; REVEILLE Staff (3).

Resolved to ruin or to rule the state.

—DRYDEN.



RUTH HENRIETTA McRAE

Riverdale, Md.

K Ξ

College of Home Economics, B. S.

Opera Club; Women's Athletic Association; Y. W. C. A.; Secretary Honor Court (3); Home Economics Club; Vice-President of Home Economics Club (3); Episcopal Club.

Shalt show how divine a thing a woman may be made.

—WORDSWORTH.





GLADYS MARIE MILLER

Westernport, Md.

A O II

College of Education, B. A.

Home Economics Club; Y. W. C. A.; Women's
Athletic Association; Dramatic Society.

Love me little, love me long.

—MARLOWE.



JAMES BENJAMIN MILLS

Delmar, Del.

Δ M

College of Education, B. A.

Freshman Baseball Team (1); Varsity Baseball
Team (2), (3), (4); Y. M. C. A.

*And his chin new reap'd,
Shew'd like a stubble-land at harvest time.*

—HENRY IV.



WILLIAM H. MOORE

Boys, Md.

Δ Ψ Ω A Z

College of Agriculture, B. S.

Grange.

The only way to have a friend is to be one.

—EMERSON.



BERNICE VIRGINIA MOLER

Hyattsville, Md.

K Ξ

College of Arts and Science, B. A.

Opera Club; Y. W. C. A.; Inter-Fraternity Council (3); Women's Student Council, Day Dodger Representative (3); REVEILLE Staff (3); Secretary of the Student Assembly (4).

Thoughtless of beauty—she was beauty's self.

—THOMSON.



GEORGE WASHINGTON MORRISON

Port Deposit, Md.

Δ Σ Φ Ο Δ Κ

College of Engineering, B. S.

Freshman Football (1); Varsity Football Team (2); Business Manager REVELLE (3); Assistant Manager Track (3); Inter-Fraternity Council (3); Sergeant-at-Arms of Class (3); First Sergeant Company "C", R. O. T. C.; Advising Business Manager REVELLE (+); Manager of Track (+); Inter-Fraternity Council (+); Sergeant-at-Arms of Class (+); Adjutant of R. O. T. C.; Varsity Football Team (+); Men's Senior Honor Society; Engineering Society; Scabbard and Blade.

Ambition is no cure for love.

—POPE.



JESSIE FRANKLIN MUNCASTER

Rockville, Md.

Α Υ Χ

College of Home Economics, B. S.

Home Economics Club; Y. W. C. A.; Episcopal Club; Le Cercle Francais.

Never idle a moment, but thrifty and thoughtful of others.

—LONGFELLOW.

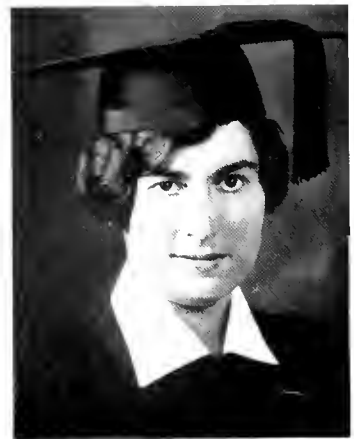

ALEXANDER A. MUZZEY

Homestead, Pa.

$\Phi \Sigma \kappa$

College of Education, B. A.

Lacrosse Team (1), (2), (3), (4); "M" in Lacrosse (3), (4); Poe Literary Society; Calvert Forum (3), (4); Cheer Leader (2); Rossburg Club; President, Rossburg Club (4); Circulation Manager REVEILLE (4).

Absent in mind but present in spirits.

—CORINTHIANS.



HERBERT SPIESE MURRAY

Washington, D. C.

ΣN

College of Engineering, B. S.

Freshman Baseball Team; Varsity Baseball Team (2), (3), (4); Captain Baseball Team (4); Rossburg Club; "M" Club.

Experience is the best of schoolmasters; only the school fees are heavy.

—CARLYLE.



LILLIAN BLAND NEVITT

Colonial Beach, Va.

K Ξ

College of Arts and Science, B. A.

Women's Student Council; House President, Homestead (2); House President, Kappa Xi House (3), (4); Secretary Women's Student Council (4); Women's Athletic Association; Y. W. C. A.

Soft as her clime, and sunny as her skies.

—BYRON.



GEORGE ARTHUR NINAS, Jr.

Gaithersburg, Md.

I A II

College of Engineering, B. S.

Engineering Society (1), (2), (3), (4); Glee Club; Men's Rifle Team (1), (2), (3), (4).

The greatest men may ask a foolish question now and then.

—WOLCOT.



ROGER O'DONNELL, Jr.

Washington, D. C.

Φ Σ Κ

College of Arts and Science, B. A.

*Ere on thy chin the springing beard began
To spread a doubtful down and promise man.*

—PRIOR.

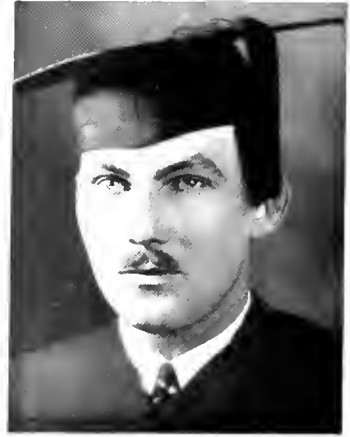

ALTON EVERETT NOCK

Stockton, Md.

Δ Ψ Ω Α Ζ

College of Agriculture, B. S.

Grange; Livestock Club; Baseball (2) (3).

Knock, and it shall be opened unto you.

—MATTHEW.



HELEN ALBERTA ORTON

Washington, D. C.

Σ Δ

College of Home Economics, B. S.

New Mercer Literary Society; Y. W. C. A.;
Grange; Home Economics Club; Basketball
Team; REVELLE Staff (2); Women's Athletic
Association; Woman's Student Government.

*And ne'er did Grecian chisel trace
A nymph or naiad or a grace
Of finer form, or lovelier face.*

—SCOTT.



KENNETH PETRIE

Winchester, Va.

Σ Τ Ω

College of Education, B. A.

Poe Literary Society; Vice-President of Poe Liter-
ary Society (3), (4); Glee Club (3), (4);
Calvert Forum, Treasurer; Opera Club (2),
(3), (4); Old Dominion Club; Second Lieu-
tenant R. O. T. C.; Varsity Debating Team.

*Yet a mighty genius lies hid under this rough
exterior.*

—HORACE.



CECIL LOY PROPST

Laurel, Md.

College of Arts and Science, B. A.

Freshman Track Squad (1); Poe Literary Society, President (4); Glee Club, Treasurer (3), Manager (4); Opera Club (2), (3), (4); Dramatic Club; Chorus; Council of Oratory and Debate; First Lieutenant R. O. T. C.; Le Cerele Francais, Treasurer (3); Calvert Forum, Secretary (4); Scabbard and Blade; *Diamondback Staff* (4).

A man cross I am, cross'd with adversity.

—THE TEMPIST.

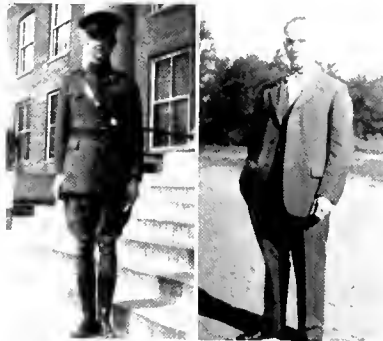
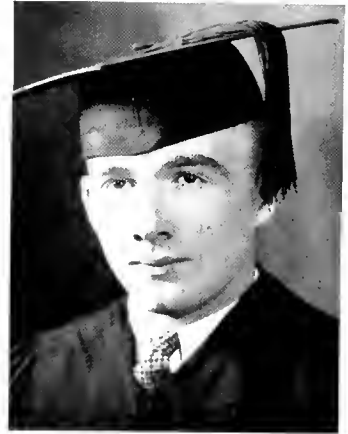

WILLIAM LEROY PEVERILL

Washington, D. C.

Δ M Φ M

College of Engineering, B. S.

Engineering Society; Cross Country Team (1), (2); Captain, R. O. T. C.; Scabbard and Blade.

The principles of mechanics must always govern architecture, whether the building be made of wood, stone, iron or concrete.

—GENERAL FOCH.



GRACE ADELINE RIPPLE

Cheltenham, Md.

College of Home Economics, B. S.

House President of Practice House (4); Basketball (1), (2), (3), (4); Women's Student Council; Girls' "M" Club; Le Cercle Francais; Chorus; Tennis; Bowling.

*Life is a jest and all things show it,
I thought so once, but now I know it.*

—GAY.

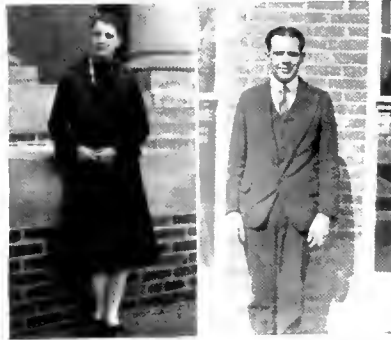

ROBERT MAURICE ROHRBAUGH

Mt. Rainier, Md.

College of Engineering, B. S.

Engineering Society.

*Any color, so long as it's red,
Is the color that suits me best.*

—EUGENE FIELD.



OLIVER WILSON RUNKLES

Mt. Airy, Md.

$\Delta \Psi \Omega$

College of Engineering, B. S.

Engineering Society.

*From hence, let fierce contending nations
know*

What dire effects from civil discord flow.

—ADDISON.



EDWIN EARLY ROTHGEB

Washington, D. C.

$\Delta \Sigma \Phi$

College of Arts and Science, B. A.

Freshman Football Team; Freshman Lacrosse Team; Varsity Football Team (2), (3), (4); Varsity Lacrosse Team; Old Dominion Club; Captain, R. O. T. C.

An attitude not only of defence, but of defiance.

—GILLESPIE.



HELEN GERTRUDE RYON

Waldorf, Md.

Σ Δ Φ Κ Φ

College of Education, B. A.

Senior Honor Society; Y. W. C. A., Secretary (4);
Le Cercle Francais; Episcopal Club, Secretary
(3); Women's Student Council; Women's Ath-
letic Association; House President of "Y" Hut
(3); Women's Student Government Association,
Vice-President (4).

*The blush is beautiful, but it is sometimes
inconvenient.* —GOLDONI.



NAOMI C. RYON

Waldorf, Md.

Σ Δ

College of Education, B. A.

Women's Student Council; House President (4);
Women's Athletic Association; Episcopal Club,
Secretary (4); Le Cercle Francais; Y. W. C. A.;
Tennis Team (1), (2), (3), (4); Grange.

One always returns to his first love.

—ST. JUST.



FLOYD FRANKLIN SCHRADER

Kaukauna, Wisconsin

Σ N

College of Engineering, B. S.

Football Team (3), (4), "M" (4).

To be strong is to be happy!

—LONGFELLOW.



ENGELBERT HERRLING SCHMIDT

Washington, D. C.

Α Γ Α Ζ

College of Agriculture, B. S.

Student Grange: Livestock Club.

*What's in a name? That which we call a rose
by any other name would smell as sweet.*

—ROMEO AND JULIET.



ELEANOR CAMPBELL SEAL

Washington, D. C.

Σ Δ

College of Arts and Science, B. A.

Senior Honor Society; President Women's Student Government Association (4); Secretary Women's Student Government Association (3); Secretary Women's Student Council (3); Treasurer Masque and Bauble Club (2), (3); Assistant Lecturer of Grange (4); House President (1), (3); New Mercer Literary Society; Episcopal Club; RYFVILLE Staff (2), (3); Pan-Hellenic (4).

Make two grins grow where there was only one gronch before.

"Pig Pen Pete, Why I Ride Horseback."

—ELBERT HUBBARD.



OLIVE M. SELTZER

Washington, D. C.

K Ξ

College of Arts and Science, B. A.

Girls' Basketball Team (1), (2), (3), (4);
Women's Athletic Association.

At every word, a reputation dies.

—POPE.



LEROY WATERS SHERIFF

Wadsworth, Ohio

Δ Σ Φ Ο Δ Κ

College of Arts and Science, B. A.

Senior Honor Society: Lieutenant-Colonel. R. O. T. C.; Scabbard and Blade; Freshman Track; Varsity Track (2), (3), (4); "M" in Track (2), (3), (4); Rossburg Club; Junior Prom Committee (3); Sophomore Prom Committee; Freshman Prom Committee; Military Ball Committee.

*Meagre were his looks,
Sharp misery had worn him to the bones.*

—ROMEO AND JULIET.

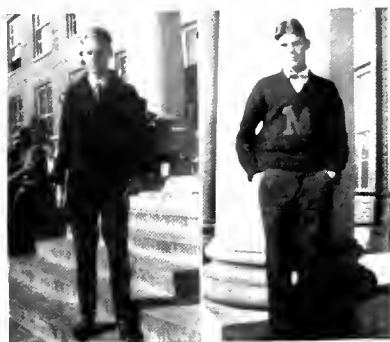

G. MYRON SHEAR

Rosslyn, Va.

Α Γ Α Ζ

College of Agriculture, B. S.

Student Grange; Poe Literary Society; Calvert Forum; Y. M. C. A.; Track Squad (1), (2), (3), (+); Old Dominion Club, President.

Think you I bear the shears of destiny?

—KING JOHN.



LINWOOD PARKS SHIPLEY

Hyattsville, Md.

Σ Φ Σ Φ Κ Φ

College of Arts and Science, B. A.

New Mercer Literary Society; Le Cercle Francais; President, New Mercer Literary Society (3); Editor-in-Chief of REVELLE (3); Vice-President Council of Oratory and Debate; Junior Representative to Honor Court; Advising Editor of REVELLE (4); Inter-Fraternity Council (4); Men's Senior Honor Society; Calvert Forum.

S'death! I'll print it and shame the fools.

—POPE.



MARTHA THOMPSON SIMS

Washington, D. C.

X Ω

College of Arts and Science, B. A.

Such stuff the world is made of.

—COWPER.



WILBUR NEWMAN SNYDER

Randallstown, Md.

Δ Σ Φ

College of Arts and Science, B. A.

Freshman Baseball Team, Varsity Baseball Team (2), (3), (4); "M" in Baseball (2), (3), (4); Rossburg Club; Vice-President, Student Assembly; Inter-Fraternity Council; R. O. T. C. Band; "M" Club; Varsity Basketball Team (4).

The longer one lives, the more he learns.

—MOORE.



HERBERT ALEXANDER SMITHER

Cumberland, Md.

K A

College of Engineering, B. S.

Freshman Lacrosse Team; Manager of Cross Country Team; Engineering Society.

He's of stature somewhat low.

—CHURCHILL.



KENNETH F. SPENCE

Hancock, Md.

Σ Φ Σ

Φ Κ Φ Φ Μ Ο Δ Κ

College of Engineering, B. S.

Track Team (1), (2); President of Class (3), (4); Manager of Football (4); Engineering Society; Scabbard and Blade (3), (4); New Mercer Literary Society; President, Phi Mu Honorary Fraternity; Representative to National Federation of Colleges.

He who serves the public is a poor animal; he worries himself to death and no one thanks him for it.
—GOETHE.



MARY SPENCE

College Park, Md.

College of Arts and Science, B. A.

Y. W. C. A.; Women's Athletic Association; Vice-President of Women's Student Council (3); Chorus; Episcopal Club; Tennis.

Her stature tall—I hate a dumpy woman.
—Byron.



MYRON BROWNE STEVENS

Washington, D. C.

Σ Ν Ο Δ Κ

College of Education, B. A.

REVELLE Staff (3); Freshman Football Team, Freshman Baseball Team; Varsity Football Team (2), (3), (4); "M" in Football (2), (3), (4); Varsity Basketball Team (2), (3), (4); "M" in Basketball (2), (3), (4); Varsity Baseball Team (2), (3), (4); "M" in Baseball (2), (3), (4); Captain of Football Team (4).

A lion among ladies is a most terrible thing.

—MIDSUMMER NIGHT'S DREAM.



MILFORD H. SPRECHER

Fairplay, Md.

Σ Τ Ω

College of Arts and Science, B. A.

Diamondback News Editor (3); Editor-in-Chief of *Diamondback* (4); Inter-Fraternity Council (3); Secretary-Treasurer of Inter-Fraternity Council (4); The Calvert Forum; Men's Honor Society; Valedictorian.

There is probably no hell for authors in the next world—they suffer so much from critics and publishers in this.

—BOVEE.



RAYMOND L. STEVENS

Hyattsville, Md.

College of Engineering, B. S.

Engineering Society; Men's Rifle Team.

To live is not a blessing; but to live well.

—SENECA.



KATHRYN CLAIRE STEVENSON

Mt. Lake Park, Md.

A O II

College of Arts and Science, B. A.

Senior Honor Society; Class Secretary (2), (3);
Inter-Fraternity Council, Secretary (3); Grange
Secretary (3), (+); REVEILLE Staff (2); Opera
Club, Le Cercle Francais; Sponsor Company
"C" (3).

*'Twere all one
That I should love a bright particular star,
And think to wed it.*

—ALL'S WILL THAT ENDS WILL.



WILBUR ARTHUR STREETT

Baltimore, Md.

Δ Ψ Ω Φ Μ

College of Engineering, B. S.

Freshman Lacrosse; Varsity Lacrosse Team (2), (3), (4); "M" in Lacrosse (3), (4); Engineering Society, Secretary-Treasurer.

Every street has two sides, the shady side and the sunny.

—BULWER-LYTTON.



VIOLA ELIZABETH STEWART

Street, Md.

College of Education, B. A.

For I am nothing, if not critical.

—OTHELLO.



HOWARD CATLIN SUMNER

Washington, D. C.

Ν Σ Ο

College of Arts and Science, B. A.

Y. M. C. A.; New Mercer Literary Society.

For too much rest itself becomes a pain.

—HOMER.



ELIZABETH JOSEPHINE TAYLOR

Washington, D. C.

Α Ο Η Σ Δ Η

College of Arts and Science, B. A.

Women's Student Council (3); Opera Club; Y. W. C. A.; Latin-American Club. Treasurer (3); Vice-President (4); Women's Athletic Association. President (4); Basketball (1), (2), (3), (4); Manager of Basketball (4); "M" in Basketball (2), (3); Women's "M" Club; Women's Student Government Association.

*Her air, her manners—all who saw admired,
Courteous and gentle and retired.*

—CRABBE.



NORWOOD CHARLES THORNTON

Chesapeake City, Md.

Δ Γ

Λ Ζ Φ Ξ Α Φ Κ Φ

College of Agriculture, B. S.

Student Grange, Master (4); Discussion Group;
Y. M. C. A., Secretary (2); Bible Class; Live-
stock Club, Secretary (2); Honor Court (2);
Y. M. C. A. Cabinet (2), (3); 4 H Club.

*Blessed be agriculture! If one does not have too
much of it.*

—WARNER.

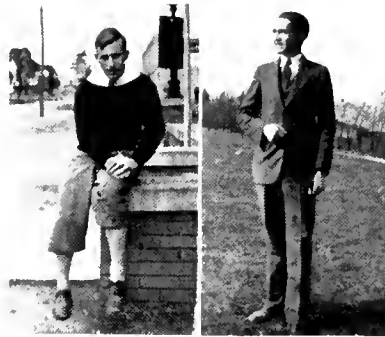

FRANK HERVEY TERHUNE

Ridgewood, N. J.

Δ Μ Σ Δ Π

College of Arts and Science, B. A.

Y. M. C. A. Cabinet; Poe Literary Society; Cal-
vert Forum; President of Sigma Delta Pi Hon-
orary Spanish Fraternity (4); *Diamondback*
Staff (2), (3), (4).

They also serve who only stand and wait.

—MILTON.



EGBERT FULLER TINGLEY

Hyattsville, Md.

N Σ O Ζ Δ Π

College of Arts and Science, B. A.

Varsity Tennis Team (2), (3), (4); "M" in Tennis (2), (3), (4); Captain of Tennis Team (4); Fraternity Basketball Team; *Diamondback* Staff; Fraternity Bowling Team; Fraternity Baseball Team; Rossburg Club.

I fain would die a dry death.

—THE TEMPEST.

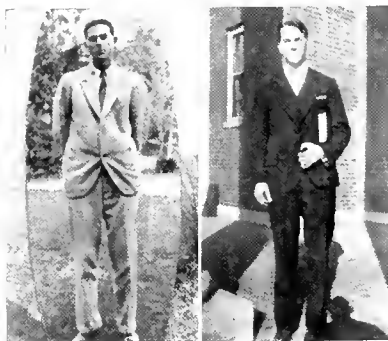

HOWARD GILBERT TIPPETT

Cheltenham, Md.

Δ Σ Φ

College of Arts and Science, B. A.

*Cupid is a knavish lad,
Thus to make poor females mad.*

—MIDSUMMER'S NIGHT'S DREAM.



PAUL W. TRIPLETT

Cumberland, Md.

K A

College of Engineering, B. S.

Inter-fraternity Council; Freshman Lacrosse Team;
Varsity Lacrosse Team (2), (3), (4); Captain
of Lacrosse Team (4); Freshman Football
Team; Engineering Society.

*He is complete in feature, and in mind,
With all good grace to grace a gentleman.*

—TWO GENTLEMEN OF VERONA.



WILLIAM RAMEY TRIMBLE

Washington, D. C.

Δ M

College of Engineering, B. S.

Freshman Football; Rifle Team; Vice-President
Rifle Club (3); Engineering Society, Vice-Presi-
dent (3); Scabbard and Blade; Captain, R. O.
T. C.

*Education makes a people easy to lead, but dif-
ficult to drive; easy to govern, but impossible
to enslave.*

—LORD BROUGHAM.



PHILIP BROWNE TRUESDELL

Waupaca, Wisconsin

College of Arts and Science, B. A.

President of Episcopal Club (+); Poe Literary Society; Rossburg Club; Lay Reader.

The cultivation of the mind is a kind of food supplied for the soul of man.

—CICERO.



GRACE MARCELEAN WARNER

Forest Hill, Md.

Σ Δ

College of Home Economics, B. S.

Vice-President of Home Economics Club; Grange; Treasurer of Young People's Bible Class; Chairman Financial Committee in Y. W. C. A.; Episcopal Club.

*For she was jes' the quiet kind
Whose natures never vary,
Like streams that keep a summer mind
Snowbid in January.*

—LOWELL.



EDWARD MINOR WENNER

Point of Rocks, Md.

Σ Φ Σ Φ Μ

College of Engineering, B. S.

Engineering Society.

*In this world a man must either be avil or
hammer.*

—LONGFELLOW.



CHARLES SWAN WEBER

Oakland, Md.

Σ Φ Σ

College of Engineering, B. S.

Engineering Society: Junior Prom Committee (3);
Track (1), (2), (3), (4); Rossburg Club.

*This senior-junior, giant-dwarf, Dan Cupid;
Regent of love-rhymes, lord of folded arms.*

—LOVE'S LABOURS LOST.



ALTON A. WENTZEL

Carlisle, Penna.

College of Arts and Science, B. A.

Y. M. C. A.

And deal damnation around the land.

—POPE.



HELEN ROSE WHITE

College Park, Md.

College of Arts and Science, B. A.

Of gentle soul to human race.

—POPE.



ROGER STREETT WHITEFORD

Baltimore, Md.

Σ N

College of Education, B. A.

Vice-President of Class (1), (2), (4); Sergeant-at-Arms (3); Freshman Football; Freshman Track Team; Varsity Track Team (2), (3), (4); "M" in Track (2), (3), (4); Captain of Track Team (4); Varsity Cross Country (4); "M" in Cross Country (4).

Old friends are best. King James used to call for his Old Shoes, they were easiest for his feet.
—SELDON.

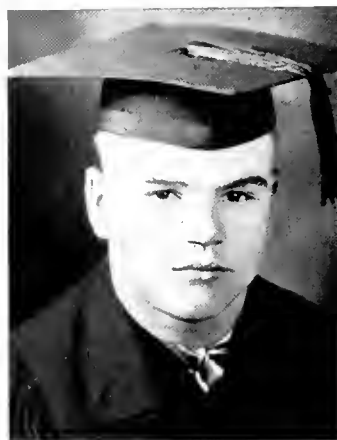

WILBUR MARION WHITE

Princess Anne, Md.

College of Engineering, B. S.

Y. M. C. A.; Engineering Society.

Notwithstanding my experiments with electricity, the thunderbolt continues to fall under our noses and beards.

—FRANKLIN.



ROBERT JAMES WILSON

Buffalo, N. Y.

Φ Σ Κ

College of Arts and Science, B. S.

New Mercer Literary Society; Opera Club; Ross-
burg Club; Vice President Glee Club (3), (4).
Transferred from University of Buffalo, 1925.

What should a man do but be merry.

—HAMLET.



GEORGE MELVILLE WORRILOW

Zion, Md.

Δ Ψ Ω

College of Agriculture, B. S.

Freshman Track Team; Advertising Manager of
Diamondback (3); New Mercer Literary So-
ciety; Livestock Club; Livestock Judging Team.

I drink no more than a sponge.

—RABELAIS.



ALBERTA ALEXANDRIA WOODWARD

Washington, D. C.

K Ξ

College of Education, B. A.

Episcopal Club; Junior Prom Committee (3);
Sponsor Battalion R. O. T. C. (3), (4); Senior
Class Secretary (4).

*Age cannot wither her, nor custom stale
Her infinite variety.*

—SHAKESPEARE.



PHILIP AVERY WRIGHT

Federalsburg, Md.

College of Education, B. A.

Freshman Baseball Team; Varsity Baseball Team
(2), (3); French Club; Rossburg Club; Y. M.
C. A.

Be sure you are (w)right, then go ahead.

—DAVID CROCKETT.



HENRY E. YOST
Grantsville, Md.

Δ M

College of Agriculture, B. S.

Basketball Manager (4); "M" in Basketball (4);
Diamondback Staff; Student Grange; Livestock
Club, Treasurer.

Haste is of the Devil.
—KORAN.





THE PORTICO OF THE AGRICULTURAL BUILDING AT NIGHT



THE JUNIOR CLASS

JUNIOR CLASS HISTORY

THE REVEILL of 1927, in a measure, represents the history of the Junior Class. It shows that the Class of 1928 has come up to and in some cases excelled the standards set them by the Seniors. We have perhaps been slow in getting our start but we have now gained a position in student affairs and activities not to be easily attained by our successors. This is truly our biggest year in college, because we have all advanced to the point where we can appreciate everything we do and learn, and readily develop our faculties.

We have had our share of athletes, social leaders, office holders, and there seems no necessity for enumerating them. Needless to say, our Junior Prom stands out from other dances of the year because of the fact it was held in Washington, and was so well conducted. We also greatly enjoyed the proms of the other classes, and especially the Junior-Senior German.

Next year will bring the climax to our history at Maryland. Let us hope that we will accomplish something worth while that will make a name for ourselves and will leave a permanent record behind us.

Our officers have remained very nearly the same throughout the three years: Donald Adams, President; Jack Savage, Vice-President; Frances Freeny, Secretary; William Press, Treasurer; Horace Hampton, Student Representative, and Fred Linkous, Sergeant-at-Arms.

It hardly seems possible that the class of 1927 will not be with us in person, next year. It is with regret that we say goodbye to them. Seniors, Maryland is proud of you, and we know you are proud of Maryland, which is as it should be.

RUTH WILLIAMS, *Historian.*



Savage Adams Press
Freeny
JUNIOR CLASS OFFICERS

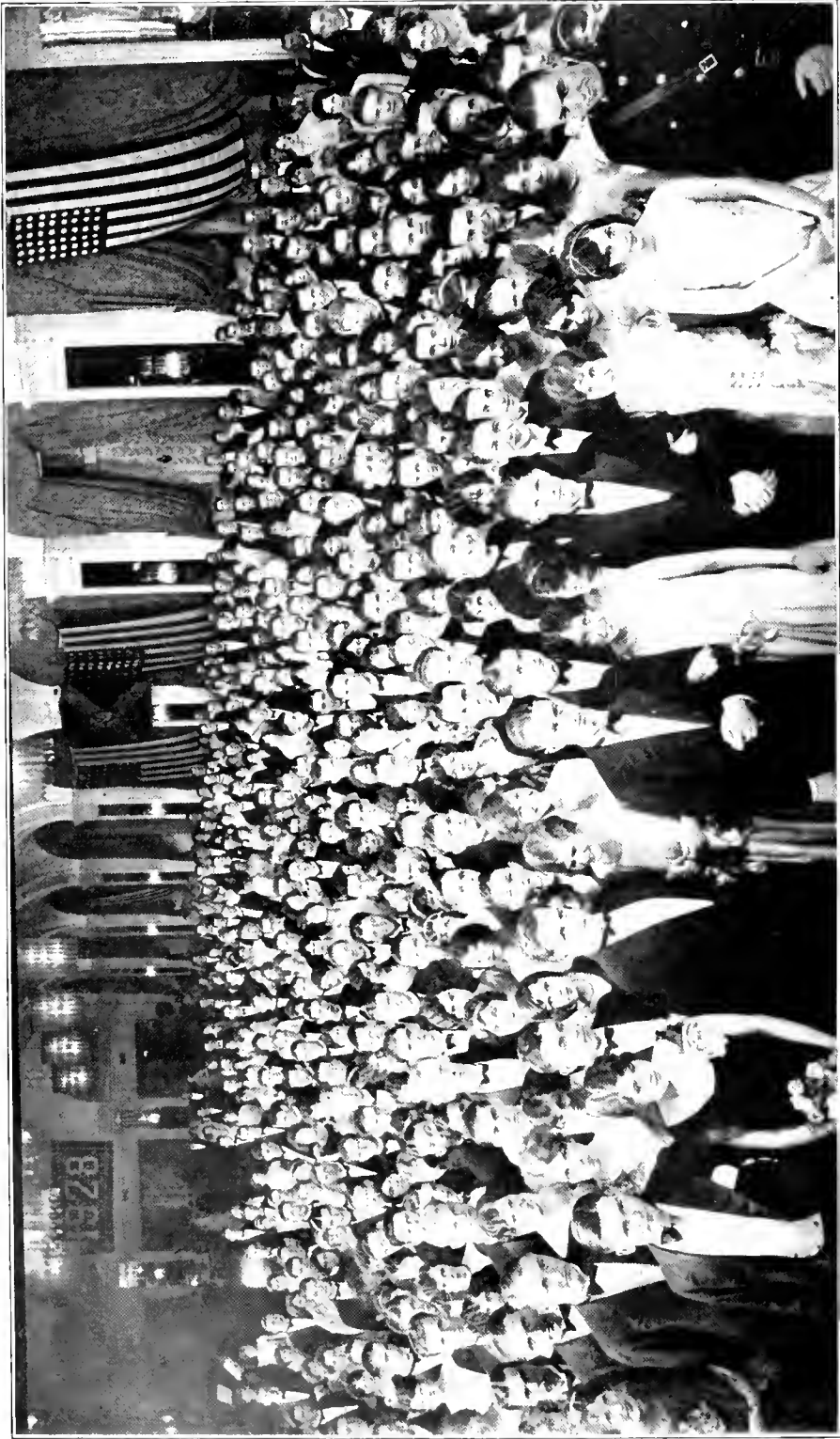

JUNIOR PROM

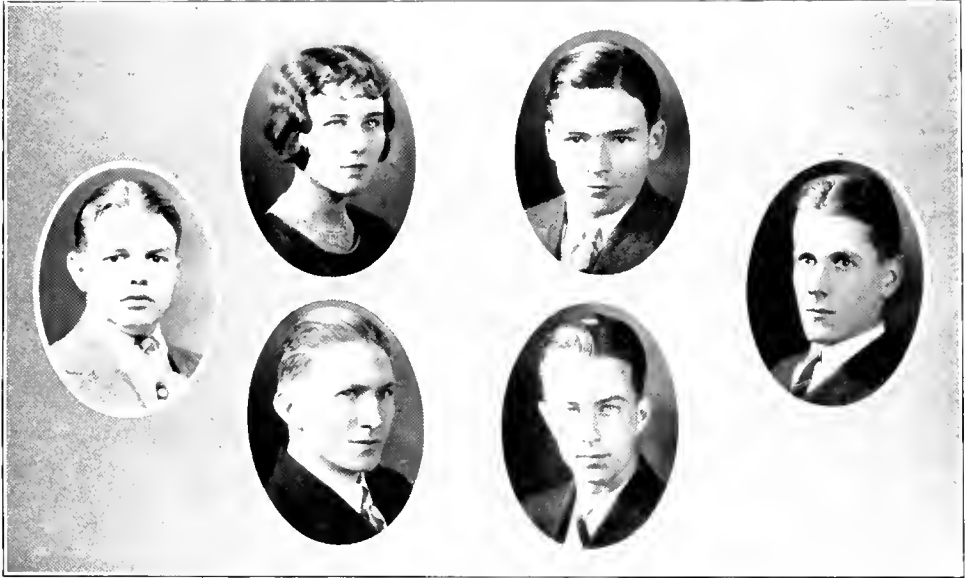

JUNIOR PROM COMMITTEE

RALPH POWERS, *Chairman*

FRANCIS MORRIS

ALBIN KNIGHT
BRUCE EMERSON

NELSON SPOTTSWOOD
JOHN RYLRSON

FOR the first time since the acquisition of the present Gymnasium, the Junior Prom was held off the campus. However, it proved to be one of the most successful dances in the history of the University, and it will probably serve as a precedent for future Proms.



HOUSE PARTIES OVER THE WEEK END OF THE JUNIOR PROM



JUNIORS



THE SOPHOMORE CLASS

SOPHOMORE CLASS HISTORY

A COLLEGE education, we are told, does not depend at first on books alone, but rather on paddles of the upper classmen. So it seemed the first five months of our college career. But "Rat Rules" came and departed as they always do, and almost every one survived. It was not until March that permanent class officers were elected, but once we were organized, things began to happen. A little later, the Freshman Frolic and Freshman Prom were given. The Prom was one of the best informal dances of the year, and it might be added, that the Frolic was thoroughly successful both from the stage and from the windows where the cabbage and tomatoes made their entry.

This year, a selection of dignified Sophomores, under the guidance of the class officers, Gordon Kessler, President; Bruce Billmeyer, Vice-President; Olyure Hammack, Secretary; Emmett Loane, Treasurer; Duncan Clark, Student Representative, and John Keenan, Sergeant-at-Arms, returned to school and proceeded to put the "Rats" through their tricks. We had a great time being bossy, giving orders, and seeing them obeyed. That "hard-boiled" attitude cannot ever be maintained again. It has been a great year for Maryland and a great one for the Sophomore Class. Athletics, scholarship, social activities have each come to the fore as the year passed. Every member tried to put over the idea that this institution was one of the best, and truly a worth-while place to attain culture, progress, and friendship.

JAMES H. WALTER, *Historian.*

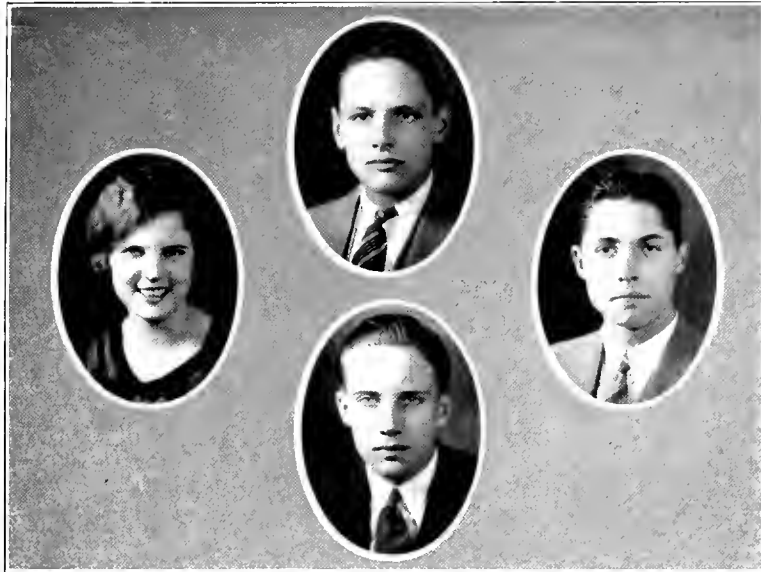

Kessler
Hammack Billmeyer Loane

SOPHOMORE CLASS OFFICERS

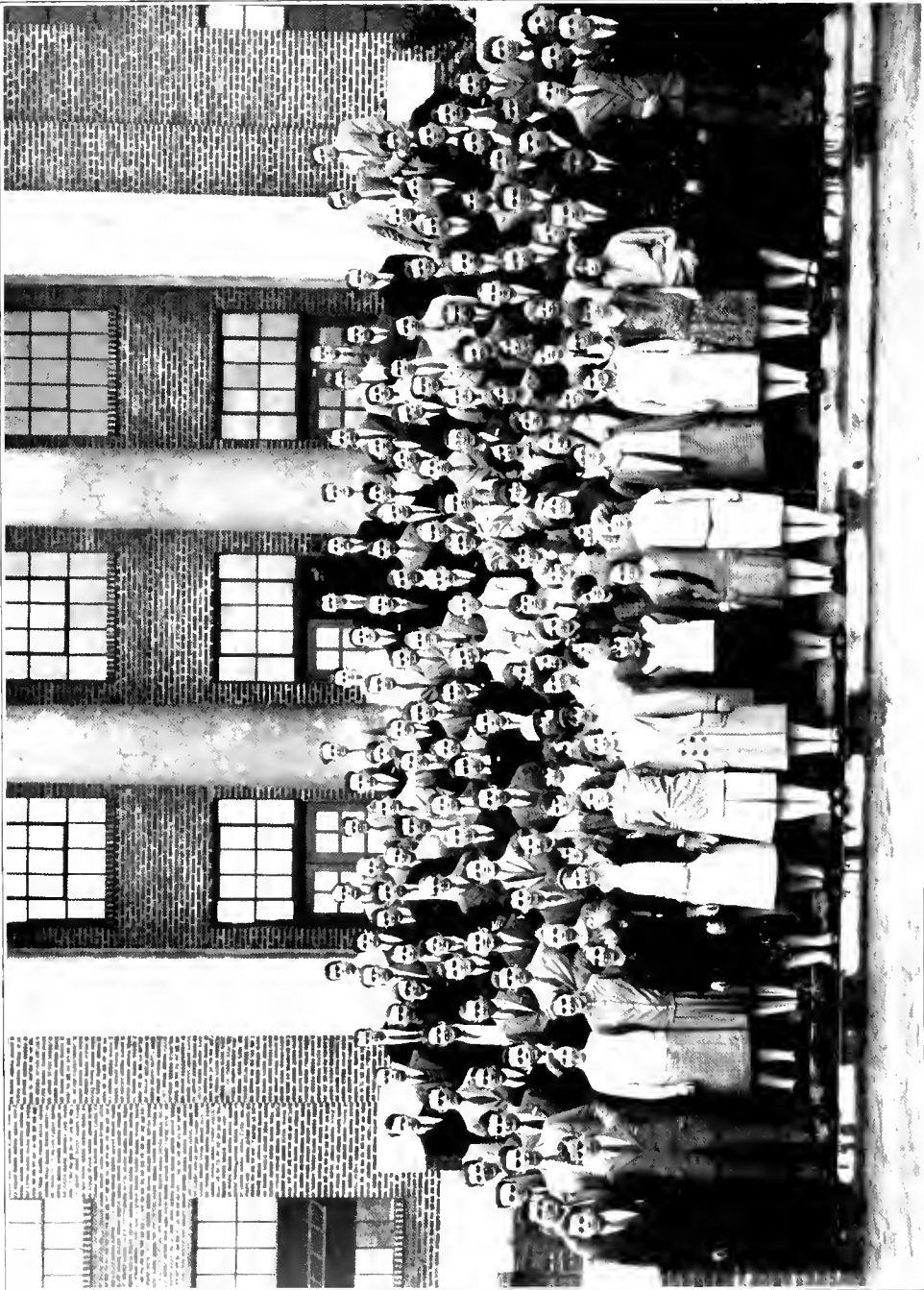

THE FRESHMAN CLASS



SUPPLIES FROM HOME

HISTORY OF THE FRESHMAN CLASS

THE latter part of September found the campus of this old and honored University thronged with a multitude of young men and women, eager and expectant, and anxious to be initiated into all the "Maryland" secrets and traditions. We, the Freshman Class, had arrived. The Sophomores soon informed us with particular pains that we were mere "rats," and before long we were parading the campus with black and gold skull caps, green ties, name tags, rolled-up pants, and white socks. Several weeks after classes started, we elected our officers: Albert Heagy, President; George Roberts, Vice-President; George Madigan, Treasurer; Margaret Wisner, Secretary; Fred Ribinitzki, Sergeant-at-Arms. Better officers could not have been found.

CHARLES R. DODSON, *Historian.*

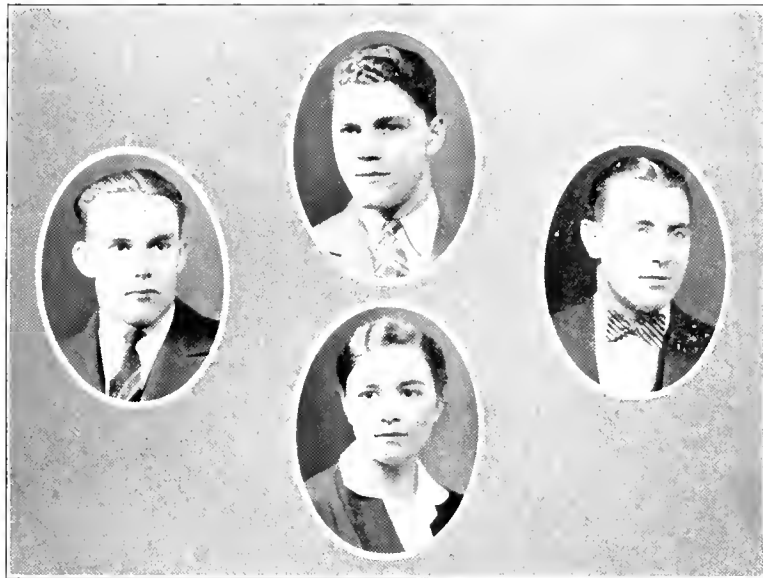

Roberts Heagy Madigan
 Wisner

FRESHMAN CLASS OFFICERS



RABBITS

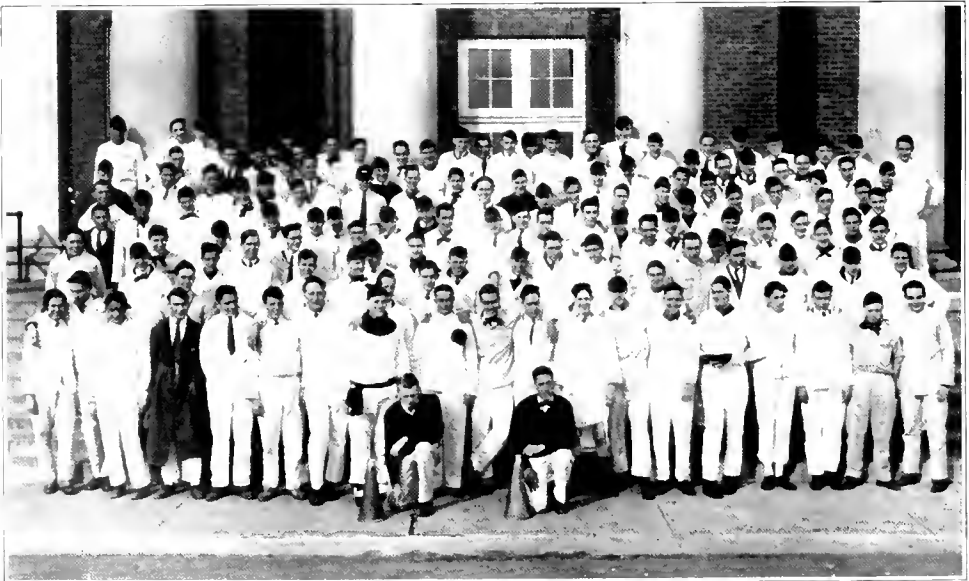

RATS

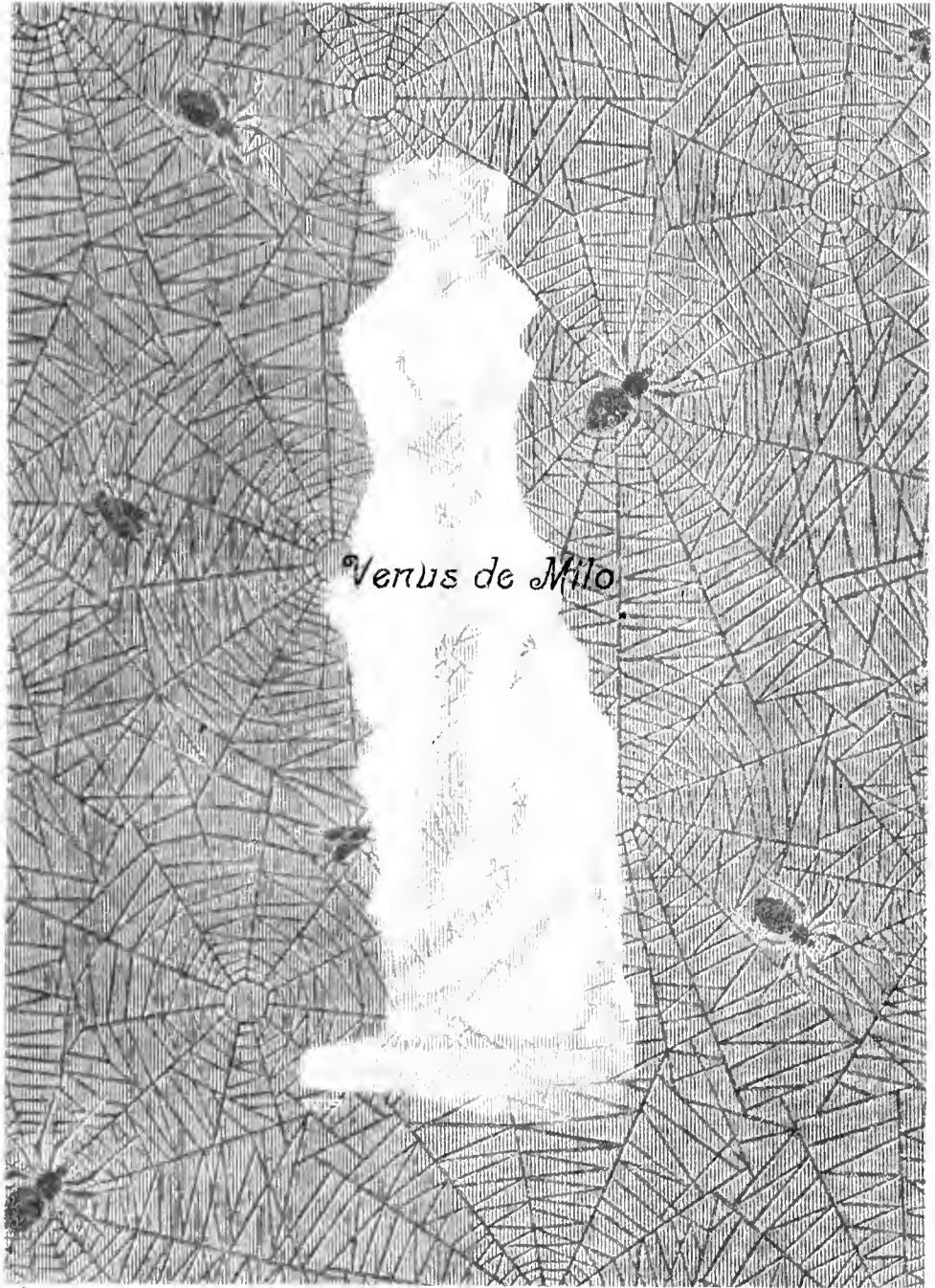

Venus de Milo

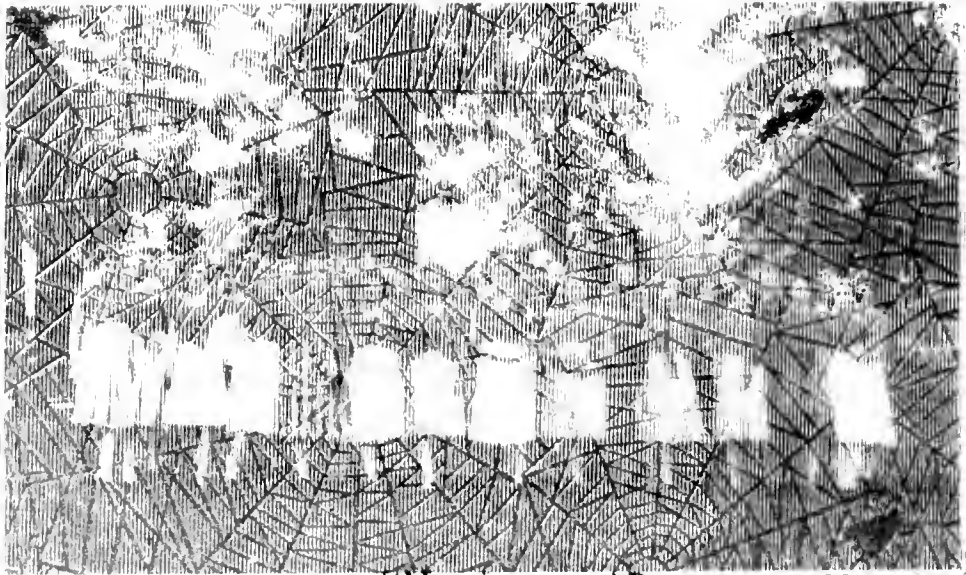

Verre de Niro

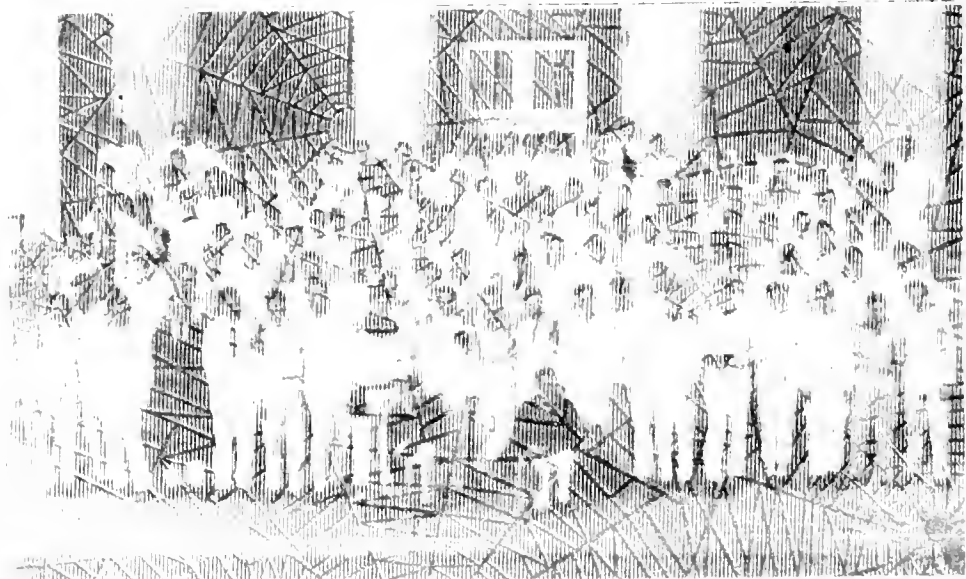

R. m.





MISS ADELPH H. STAMP
Dean of Women

HISTORY OF THE CO-EDS

THE first girl graduate of the University of Maryland received her diploma in June, 1920. She was the only girl in her class, but year by year, the number of girls increased until now, in 1927, there are two hundred and forty-one girls enrolled in the University.

The question of housing all of these girls is a serious one because of the lack of enough dormitories to accommodate them. There are three dormitories on the hill, Gerneaux Hall, the Practice House, and the "Y" Hut. Three of the sororities have houses at which a number of girls can stay; and finally, there is one approved in the park, the Homestead, run under the same rules as the dormitories.

It is interesting to note that none of the school dormitories were built with the intention of their being used as such. The first place at which girls were housed was Gerneaux Hall. This had once been the home of Captain Sylvester who at one time was President of the Maryland Agricultural College. It was later turned into a dormitory for boys who had won scholarships to Maryland State College. In 1920, it was remodeled and made into the first girls' dormitory. The Practice House was then built for the use of the Home Economics girls. It was also used as a dormitory because of the immediate need. The "Y" Hut was first built as an auditorium and chapel. During the war, it was turned into a Y. M. C. A. by the R. O. T. C., and not until a few years ago were partitions put up so that it could be used by girls as a dormitory. It is hoped that the State Legislature will grant enough money for a much needed dormitory at its next meeting in two years' time.

Although girls have been here but a few years, they have established a number of traditions. In 1922, the Women's Student Government Association was formed. The same year, the first girls' rifle team was organized. In 1923, tennis was introduced as a sport for girls at Maryland and the first team was selected. This was also the first year that May Day was celebrated by a procession and festival.

The year 1924 saw the growth of the Women's Athletic Association. Along with this came an increased interest in athletics; intra-mural basketball was begun; the first tennis tournament was held; and a Swimming Club was formed. In the spring of 1925, a Women's Senior Honor Society was introduced; the outstanding Senior girls were honored by being chosen as members.

Just before the first woman student was graduated in 1920, she formed the first sorority on the campus, Sigma Delta. The following year Lambda Tau was organized, which became a chapter of Alpha Omicron Pi in 1924. Also in 1924, the Kappa Xi Sorority was recognized. In the fall of 1926, the fourth sorority was formed, Alpha Upsilon Chi. These sororities have united in forming the Pan-Hellenic Society in which sorority questions are discussed and decided upon.

Our Dean of Women, Miss Adele Stamp, came to the University in 1922 and has really been the force behind the wheel in all the development of women's organizations. She was the first Dean of Women to be at Maryland, and is so well liked that it is hoped that she will be with us for many years to come.



Ripple, Kreider, McCurdy, Ward
Gruber, Beyerle, York, Corkins, Gause

WOMEN'S *ATHLETIC ASSOCIATION*

THE Women's Athletic Association, sponsor and overseer of all women's athletics, has had another successful year. Rapid strides in organization and numbers of girls taking interest in the sports that Maryland offers has been evident since the formation of this organization in the fall of 1924. The annual banquet in the spring formed a fitting climax for the season.

The officers for the year were: Elizabeth Taylor, President; Mary Stewart York, Vice-President; Elizabeth Corkins, Secretary; and Helen Beyerle, Treasurer.

GIRLS' RIFLE TEAM



HELEN BEYERLE
Captain

THE Girls Rifle Team has again completed a successful year. The schedule included twenty-four matches of which only one was lost in dual competition. The team came out with third honors in the National Team Championship and relinquished its position as National Champions to George Washington who scored 2991. Missouri came second with 2990, and Maryland third with 2983.



MARY JANE MCCURDY
Manager

In the Dot and Circle Trophy, Maryland lost to George Washington by one point, the latter making a perfect score and our team made 499. Ten perfect scores were made this season, which betters last year's record by four.

Julia Louise Behring, Helen Beyerle, Hazel Kreider, and Mildred Hislop were high pointers and counted in the greatest number of matches. Mildred Hislop made a remarkable record by dropping only seven points out of a possible 2700.

Due to the illness of Sergeant Hendricks, Mr. William McManus took up the position of coach in the middle of the season.

Helen Beyerle and Julia Louise Behring will be lost to the team through graduation, but Alma Essex, Mary Jane McCurdy, Frances Gruver, Mildred Hislop, Hazel Kreider, Anita Peters, Clemencia Gause, Eliabeth Corkins, Elizabeth Garber, and four freshmen, Alice Orton, Margaret Meigs, Virginia Fooks, and Catherine Barnsley will be available next year. With such possibilities, it is hoped that we can even better the scores of this year.

Helen Beyerle was Captain this year, and Mary Jane McCurdy held the position of Manager.



Meigs, A. Orton, Fooks, Hislop, Corkins
 Peters, Gause, Beyerle, McCurdy, Kreider, Garber

GIRLS' RIFLE TEAM

HELEN BEYERLE
 MARY JANE MCCURDY
 SERGEANT EARL HENDRICKS

Captain
Manager
Coach

Helen Beyerle
 Julia Louise Behring
 Alma Essex
 Mary Jane McCurdy
 Frances Gruver

Anita Peters
 Mildred Hislop
 Hazel Kreider
 Elizabeth Garber
 Clemencia Gause

Elizabeth Corkins
 Alice Orton
 Margaret Meigs
 Virginia Fooks
 Catherine Barnsley

SCHEDULE

<i>Date</i>	<i>Opposing Team</i>	<i>Opp. Score</i>	<i>U. M. Score</i>
November 4	U. of M. Boys' Team	497	498
January 15	West Virginia	484	497
January 22	South Dakota	485	499
January 22	University of Washington	497	498
February 12	Cincinnati	496	500
February 12	Baltimore Poly	Forfeited	496
February 19	Missouri	495	498
February 26	Kansas	497	500
February 26	Drexel Institute	496	500
March 5	Texas	489	500
March 12	Gettysburg	491	499
March 12	Wichita	469	499
March 19	Carnegie Tech	497	499
March 19	Penn State	490	497
March 26	Cornell	497	500
March 26	Delaware	483	500
March 26	Maine	494	500
April 2	Syracuse	496	500
April 2	Baltimore Poly	489	500
April 2	George Washington (Shoulder to Shoulder)	500	496
April 9	Georgia	486	499
April 9	Keene Memorial	477	500



SENIORS



SOPHOMORES



JUNIORS



Bullard, Jones, Claffin, Wallace, Barrett, Gruver
Meigs, Barnsley, Crunkleton

CLASS BASKETBALL

The Freshman girls were successful in carrying off the honors and the cup in the inter-class competition, having won all the six games they have played.

FRESHMAN LINEUP

Margaret Claffin, *Forward*
 Catherine Barnsley, *Forward*
 Margaret Crunkleton, *Center*
 Evangeline Gruver, *Side Center*
 Elizabeth Jones, *Guard*
 Margaret Meigs, *Guard*

STANDING OF THE TEAMS

	WON	LOST
Freshmen	6	0
Sophomores	2	4
Seniors	2	2
Juniors	0	0

TENNIS



CONNIE CHURCH

FOR some reason or other, tennis has not been as popular a sport among the girls as it has been previously. This was no doubt due to the unfavorable weather which we had during the time of the fall tournament and in the early spring.

The girls were late in getting their fall tournament started this year, and by the time they had reached the semi-finals the weather had become so unfavorable they were unable to complete the tournament. From the results of the matches, there seemed to be strong competition and also some very good material for next year's tennis squad.

The spring tournament was also late in starting and at the time the yearbook went to press, the schedule of matches had just been posted. It was hoped that the girls would play off the sets immediately after the Easter holidays in order that the tournament would be completed not later than the first of May.

The tennis squad was managed by Connie Church this year. She has been successful in winning three consecutive tournaments and deserves a lot of credit for her work with the tennis squad.



TENNIS TEAM

SWIMMING

FOR the first time in the history of Girls' sports, swimming became an organized sport. Early last fall, all girls interested in swimming were organized into a class under the managership of Eleanor Freeny.

Due to the fact that we do not have a pool here at the University, the girls took their dips at the Y. W. C. A. pool in Washington. They originally planned to hold their class at least every other week on Thursday night; but during the colder weather in the winter the classes were discontinued for a time.

About thirty girls signed up for the class at the beginning of the season and from their enthusiastic reports, the classes will probably be even better attended in the future. At some future time when the University has grown to that extent, it is hoped that we may have a swimming pool of our own here at school, and that swimming will become one of the major sports.



ELEANOR FREENY



GAUSE, KREIDER, RIPPLE, WARD, CORKINS



YORK



MOLER



TENNEY



BEYERLE



BEHRING



WOODWARD



GUNBY



CHURCH



MCCURDY



WILLIAMS



SEAL



TAYLOR

OUTSTANDING Co-Eds



GIRLS' ORGANIZATIONS



McCurdy, Warner, E. Freeny, Hoffman
Barnard, Watson, Williams, Phillips
Ryon, Reich, F. Freeny

YOUNG WOMEN'S CHRISTIAN ASSOCIATION

THE Y. W. C. A. grew out of what was formerly called the College Women's Christian Association. In 1923, the members of the C. W. C. A. decided to change their name to Y. W. C. A. In April 1924, the local Y. W. C. A. received a charter from the National Board of the Y. W. C. A. of the United States of America. The purpose of the Y. W. C. A. is to meet the need for an all-campus religious organization among the women students which will correlate and co-ordinate all the religious activities for the women of the University. In co-operation with the Y. M. C. A., the Y. W. C. A. assumes a major responsibility for the religious activities of the campus.



Conner, Phillips
Barnard, Seal, Nevitt

WOMEN'S STUDENT GOVERNMENT ASSOCIATION

EVERY girl enrolled at the University is a member of the Women's Student Government Association. This shows the thoroughness of the co-operative spirit of the girls in working for a successful system of student government. The Association fosters the development of good scholarship and high ideals in standards of college life as its aims. All social regulations for girls are made through their Executive Council which is composed of elected representatives. All these rules are subject to the approval of the Dean of Women. In order that the important offices open to girls may be distributed more fairly, the Women's Student Government Association has put into force a Point System.

The girls are steadfastly behind the honor system as an aid to self-government and the development of individual responsibility.



McRae, Blandford, Williams, Mankin, Kirk, Beyerle, Keiser
York, Warner, Gunby, Bishoff

HOME ECONOMICS CLUB

WITH Omicron Nu, the oldest honorary Home Economics sorority, as an ultimate goal, the Home Economics Club was founded in 1922. Election to membership is based on interest in Home Economics work and its advancement and high scholastic average.

The faculty members of the club are Dean Marie Mount, Mrs. Claribel Welsh, Mrs. Frieda MacFarland, and Miss Edna B. McNaughton. Frances Gunby was President this year, while Grace Warner was Vice-President; Roselle Bishoff was Secretary-Treasurer, and Mary Stewart York was chairman of the Program Committee.



THE WOMEN'S SENIOR HONOR SOCIETY

IN the spring of 1925, the Women's Senior Honor Society was founded with the purpose of "bringing together women students of the University of Maryland of the Senior Class who have maintained a high standard of scholarship and leadership and who have at all times showed their willingness to serve the best interests of the University through its various organizations as well as by an actively loyal spirit toward college authorities."

Only twenty per cent of the girls from the incoming Senior Class are eligible for election. To be eligible a girl must have an average of B at the time of election and must have completed three years of collegiate work. Early on the morning of Baccalaureate Sunday an impressive public initiation is held.

The members this year were Helen Beyerle, President; Kathryn Stevenson, Vice-President; Gertrude Ryon, Secretary-Treasurer, and Julia Louise Behring, Ellen Jane Keiser and Eleanor Seal. Dean Adele Stamp is Honorary Member and Faculty Advisor.



Nevitt, Freeny, Phillips
Kelly, Behring, Beyerle

PAN HELLENIC COUNCIL

JULIA LOUISE BEHRING, <i>President</i>	Alpha Omicron Pi Representative
ELIZABETH PHILLIPS	Alpha Omicron Pi Representative
ELEANOR SEAL	Sigma Delta Representative
MARY STEWART YORK	Sigma Delta Representative
JOSEPHINE KELLY	Kappa Xi Representative
IRENE MEADE	Kappa Xi Representative

IN 1925, the girls withdrew from the Interfraternity Council to form a Pan Hellenic which would be more efficient in coping with the problems of girls' fraternities. It has been the aim of these fraternities to work together for the co-operation of their groups with the ideals of the college. They are organized into a Pan Hellenic to encourage high scholarship, and to maintain healthful physical conditions in chapter houses and dormitories.

Pan Hellenic stands fundamentally for preparation for service through character building inspired in the close contact and friendship of fraternity life.



Wolf, Beyerle, Ripple, Essex, Clements
Taylor, Heiss, Behring

GIRLS' "M" CLUB

THE Girls' "M" Club is among the more recent organizations at the University of Maryland. It is open to all girls who have won a letter in the major sports. The club was organized about two years ago; but due to the small number of girls who have won "M's" it has not been particularly outstanding in its activity. It is hoped that with the increased number of girls at the University, more interest will be taken in sports and hence strengthen such organizations as this one.

The purpose of this club is to co-operate with the Women's Athletic Association in furthering its ideals, by fostering true sportsmanship, furthering interest by providing wholesome recreational activities, and encouraging a feeling of good fellowship among the women of the University.

Officers for this year were: Maxine Heiss, President; Julia Louise Behring, Vice-President; and Louise Harbaugh, Secretary-Treasurer.



MAY





DAY



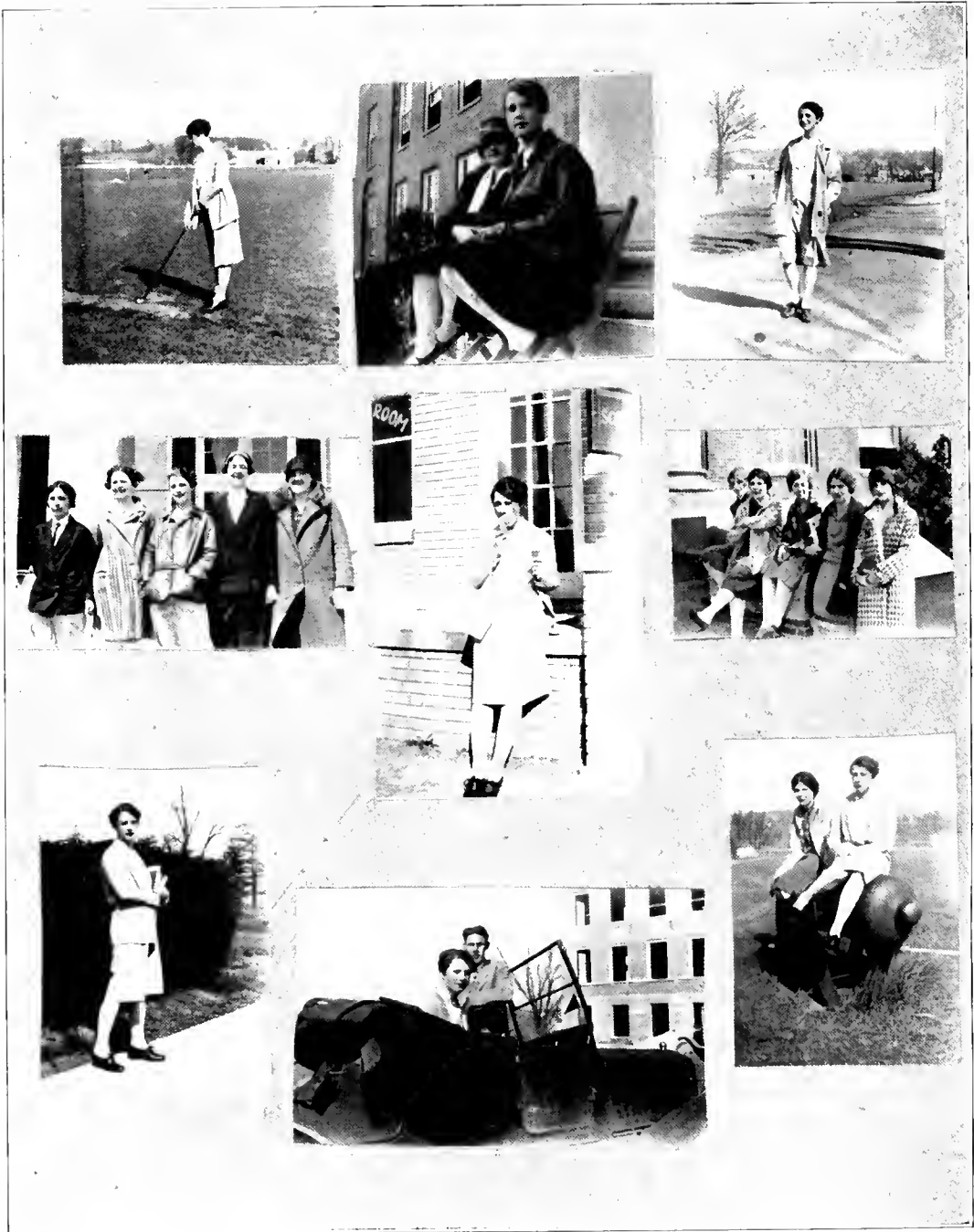

HOW A CO-ED SPENDS HER TIME



MORE TIME WASTED



Y HUT



HOME -

-STEAD



GERNEAUX HALL

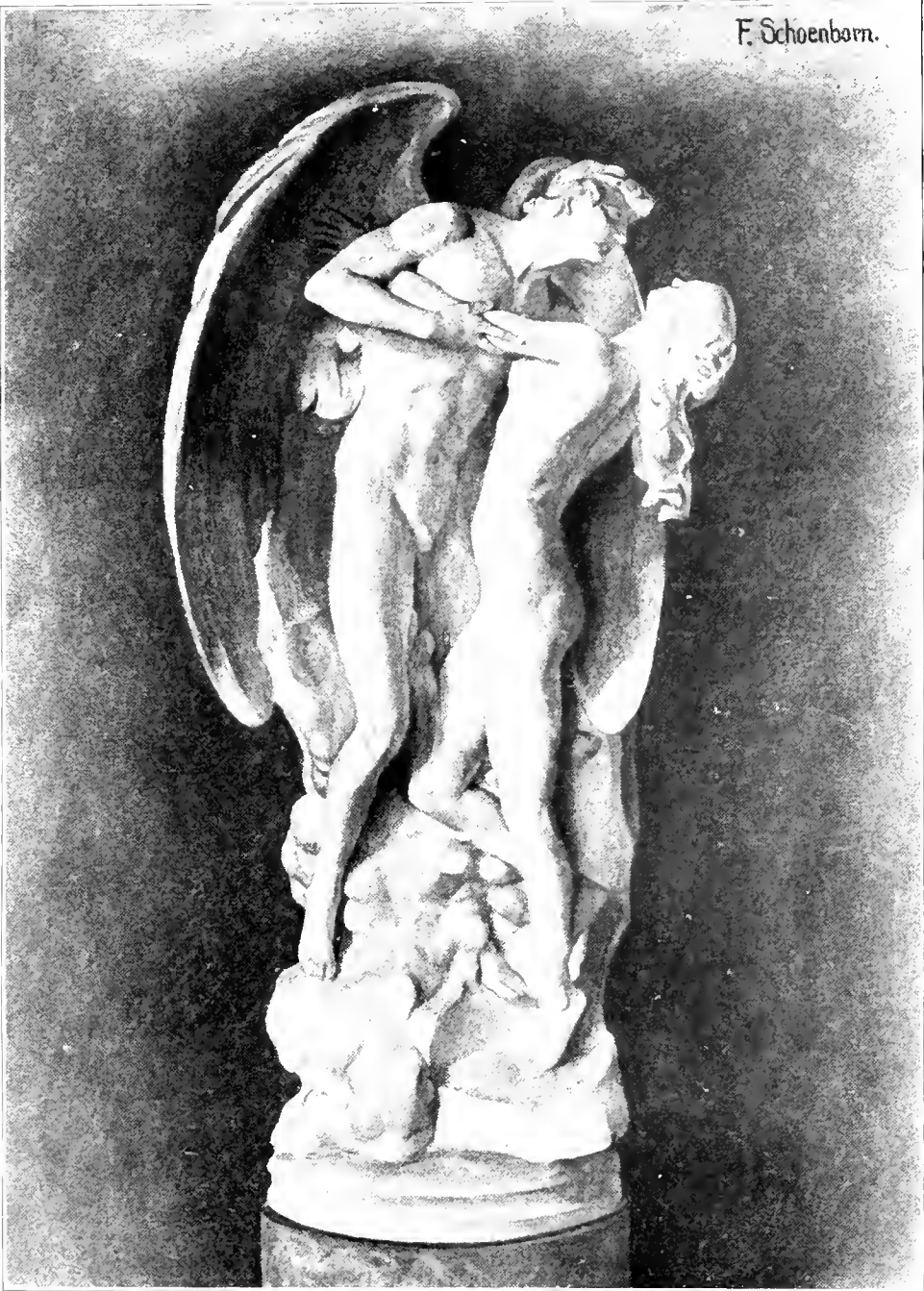

And the Sons of God Saw the Daughters of Man and Found Them Fair.



ELEANOR FREENY



ALBERTA ORTON



ELEANOR SEAL



HELEN CUSTER





MARGARET TEMPLE



JULIA LOUISE BEHRING

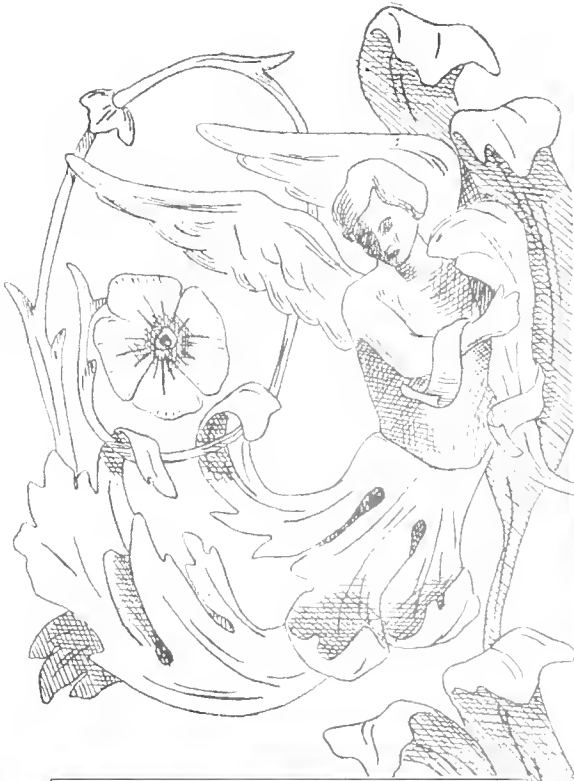

MENA EDMONDS



KATHARINE STEVENSON





LOUISE HARBAUGH



DOROTHEA FRESEMAN



Heroules



Portrait of a woman

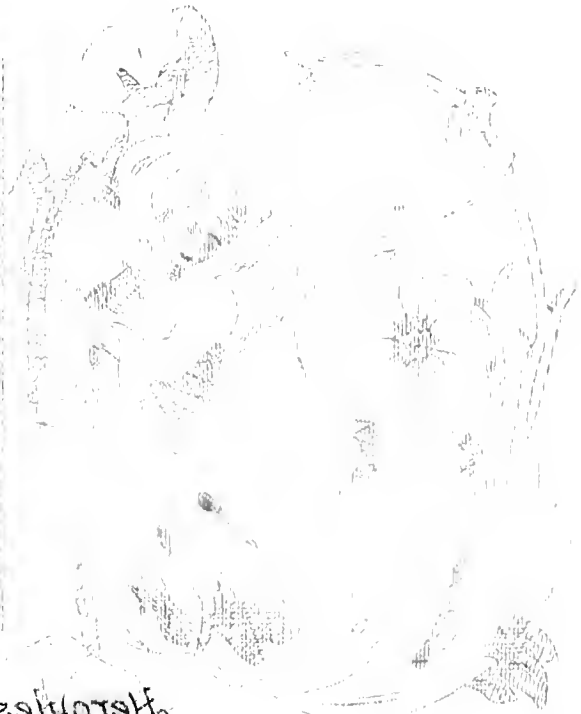

Portrait of a woman



Portrait of a woman

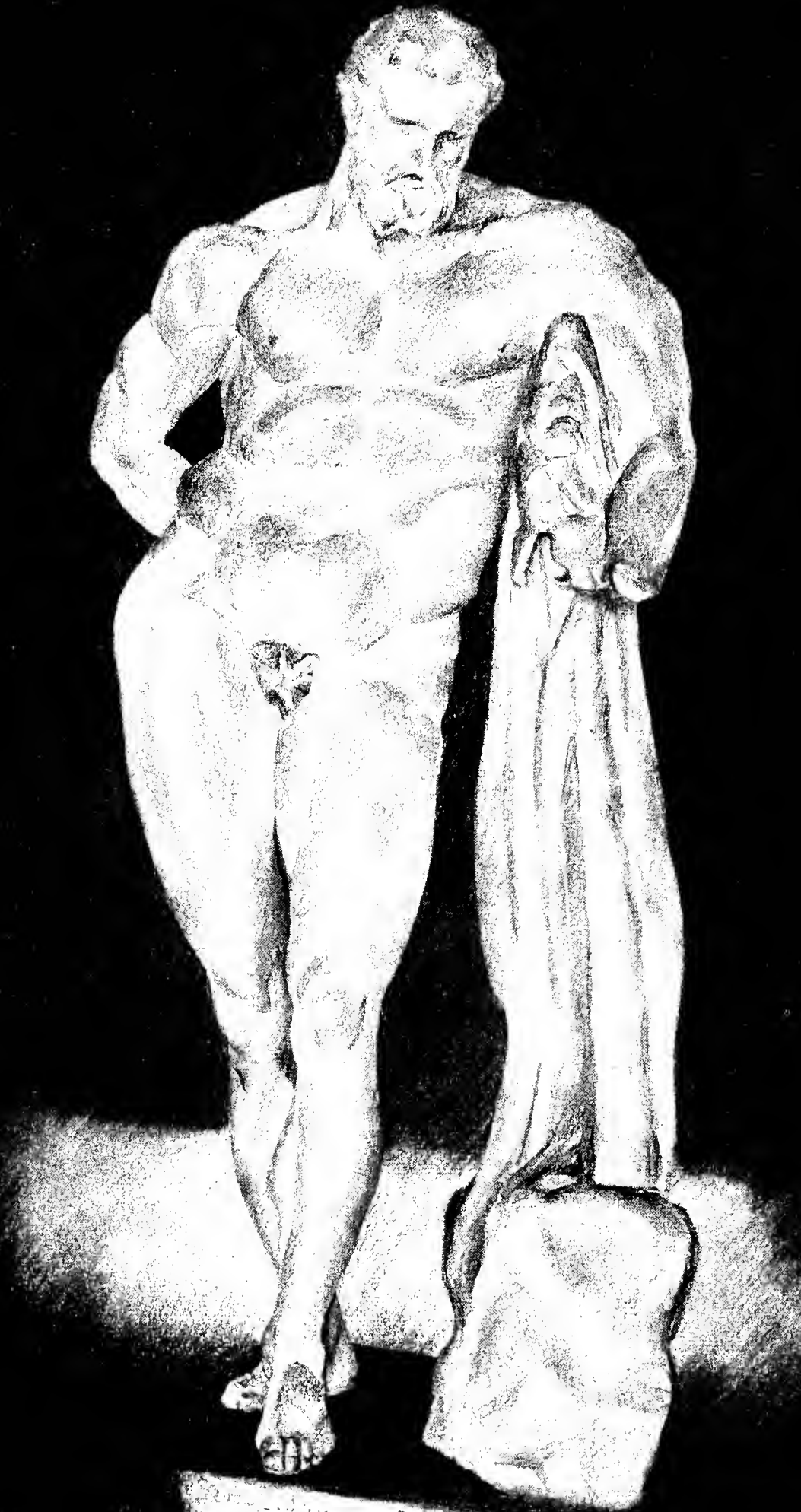



Caples, Petrie, Plumley, Hearn
Beach, Tenney, Witter

DEBATING TEAM

DEBATING at the University of Maryland did not become thoroughly organized until 1924, at which time the Council of Oratory and Debate was formed. During the past three years, under the direction of this Council, many inter-collegiate debates were held, and the status of debating at the University has been insured.

Improvement of the debators has been marked, and this year, in our first encounter with the University of Tennessee, a team selected from the following candidates, Clarke Beach, Captain, Frank Witter, Hazel Tenney, Kenneth Petrie, Walter Plumley, Wilfred Hearn, and Delmas Caples, was successful in defeating representatives from this school. Incidentally, the University of Tennessee is considered to be one of the strongest schools in the South so far as debating is concerned.



PROFESSOR RICHARDSON

This work which was aided this year by an appropriation from the Administration of the University, was supervised by Professors Richardson and Lemon.



Korff, Morrison, Cooling, Caldwell, Paige
 Triplett, Spence, Schraeder, Fochl, Hitch, Strohman, Cleveland, Norris, Diener
 Lynn, Marks, Wooster, Bewley, White, Butler, Rohrbough, Garber, Matthews, Bittner
 Stevens, Smithers, Hassler, Peverill, England, Elgin, Streett, Boteler, Murray

ENGINEERING SOCIETY

THE Engineering Society is one of the professional organizations on the campus that has been very active in bringing about a closer relationship between members of the Engineering College whose major fields are different. Through a system of lectures given by prominent practicing engineers in all branches of the field the Civil, the Electrical, the Mechanical, and the Chemical engineer each become better acquainted with the other's work.

Lectures by such men as Mr. Burgess, of the United States Division of Aeronautics; Professor Skelton; Major Heron, of the United States Geological Survey, and Mr. Mather, Division Engineer of the Baltimore and Ohio Railroad Company, prove highly interesting and instructive.

The club has functioned this year under the leadership of Wade Elgin, President; Edwin Page, Vice-President; Wilbur Streett, Secretary-Treasurer, and Adelbert England, Sergeant-at-Arms.



Huffington, Woodward, Wood, Spence, Price, Ryan, Jones
Plumley, Carr, Fook's
Fogg, Price, Wisner, Jones, Nichols, Meigs, Chesser, Olan
Rev. Taylor, Wallett, Truesdell (Pres.), York, Hammersley

EPISCOPAL CLUB

THE Episcopal Club had its beginning back in the fall of 1920, when a group of boys, desiring to found an organization which would meet the demands of the students from the viewpoint of Christian believers, affiliated themselves with the National Students' Council of the Protestant Episcopal Church. In 1923 the boys invited those girls of the University who were Episcopalians or who were interested in the work of the church, to join their organization. Each year the club has grown until there are now sixty-one members on the roll. The club owes much of its present prosperity to its honorary members among the faculty, and especially to the Student Pastor, Dr. Ronalds Taylor, who has taken an active interest in the activities of the club.



Fisher, Budlong, Stiffler, Long, Gahan, Insley
Nimas, Bock, Frame, Stimpson, Doukas, McPhatter, Lininger, Caulk
Cook, Nevins, Covington, Pyles, Petrie, Pollock, Wilmoth, Lily
Wilson, Hale, Kelchner, House, Propst, Ordeman, Baron, Rader

THE GLEE CLUB

THE University of Maryland Glee Club has completed the busiest and most successful year since its organization seven years ago under the direction of Dr. House. The annual Glee Club trip during the Christmas holidays was most successful, and during that time a tour was made through Western Maryland, visiting Emmitsburg, Hagerstown, Boonsboro, Williamsport, Hancock, Cumberland, and Frostburg.

During the season the Club, which was led by Harry Kelchner, President; Cecil Propst, Manager; Bob Wilson, Vice-President; D'Arcy Bonnet and Joe Thoma, Assistant Managers, gave over twenty concerts.

A spring trip was made to Winchester during the Apple Blossom Festival.



Yoder, Farley, Garden, Newton, Thurston
Kerr, Washburn, Coekrel, McCabe, Boswell, Guise
Sewell, Johnson, Romary, Wilson, Hamilton, Long, Cooper, Dodge, Nestler
Ross, Gunby, Carrington, Bowyer, Gray

THE HORT CLUB

THE Horticultural Club of the University was founded by Dr. E. C. Auchter and seven students, A. J. Barrett, B. L. Burnside, W. P. Hicks, W. B. Baldwin, D. P. Perry, A. N. Pratt, and George Chapman, in 1919. The idea for such a club was originated during a trip in which the above group visited prominent orchards of West Virginia, Virginia, and Maryland and were impressed by the great work being carried on in Horticultural lines.

In 1920 meetings were temporarily suspended, because of the loss of a large number of influential members and in 1921-22 and 1923 the club functioned only occasionally. In fact, it ceased to exist during 1922-23 entirely.

However, in 1923-24 the old spirit was revived under the ardent leadership of D. K. Endslow. At this time the custom of having an annual Horticultural Show was continued. Also the club started the custom of serving dinners at its monthly meetings. This custom has been adhered to ever since.

The Club counts among its friends and members some of the ablest of our faculty, and great benefit and inspiration is gained through talks from these men.



Kreider, Garber, Foreman, Little, Corkins
Peters, Essex, Elliot, Eckert, Church

LATIN-AMERICAN CLUB

IN the light of the expanding importance of the Latin-American countries in commerce and in world affairs, and of their relations economically and politically with the United States, the Latin-American Society was organized in 1922. Immediately, all those interested in the new Spanish and Portuguese America, became interested in the new organization. Almost all of the South American students in the University are members of the club and this fact enables the other members to get first hand information on the countries in which they are interested.

The objects of the club are to promote a better understanding of the Latin-American countries and to enable students studying Spanish to gain a practical knowledge of the language by the natural contact with the Latin-American students at the University. Meetings of a social and educational nature are held at which diplomats and others prominent in Latin-American affairs address the club. The membership is open to all who are interested.



Munkwitz, Meade, Harvey
 Ross, Newton, Holder, Knock
 Stanton, Yost, Winterberg, Cockerel, Shoemaker
 Higgins, Witter, Siebold, Long
 Downey, Worrlow, Thornton, Nestler, Teeter
 Tenney, Cole, Cottman, Schmidt, Bishoff, Chavarria

LIVESTOCK CLUB

THE Livestock Club is an organization composed of Agricultural students, Faculty, Extension workers, Research men, and prominent Livestock men of the State. This club was organized in the spring of 1924. The purposes of the club are to stimulate interest in Animal, Dairy, and Poultry Husbandry in the University of Maryland; to enable its members to become more familiar with practical factors pertaining to the above; to promote sociability among the students, faculty and extension workers in the above branches of the University of Maryland and with men actively engaged in producing and marketing livestock products; to promote livestock exhibitions at the University of Maryland; and to stimulate interest in the fitting and showing of animals.

The society encourages and supports all judging teams relating to the Livestock industry at the University and throughout the State, and has had a remarkable success on the campus during its existence.



Parris, Robertson, Amos, Troxell, Romberger
 Wilson, Schneler, Savage, Waller, Powers, Hornbaker, Barnsley
 Chaffinch, Stugis, Morris, Howard, Williams, Beyerle, Snouffer
 Wimer, Burgess, Edmonds, Burnside, Barnard
 Ward, Woolman, Nicholas, Reich, Wylie, Newton

NEW MERCER LITERARY SOCIETY

THE New Mercer Literary Society is the oldest society of any kind on the campus and one of the oldest literary societies actively connected with an American university. In January of 1860, the Mercer Literary Society, named in honor of Dr. William W. Mercer, was organized for the cultivation of the intellectual faculties of the students. The organization was a great success from the start. In 1892, certain changes were made and the name of New Mercer was decided upon. In 1895, the society was merged with the Morrill Society, which had been recently organized. The combination was not successful and the societies separated.

Each year a debate is held with the Poe Society. A cup is offered by Dr. Patterson, former President of the University—the President's Cup. Last year, the New Mercer Society won this cup. Interest is keen and this past fall twenty-six new members were initiated.



Taylor, Blandford, Petric
McRae, Burgess, Wolfe, Stevenson, Woolman, Townsend
Propst, Behring, Burnside, Thomen

THE MARYLAND OPERA CLUB

THE Maryland Opera Club was organized in 1924 by a group of students interested in music, and Elizabeth Swenk was chosen as its first President. The club's first production, "Carmelita," a Spanish operetta, was given in the auditorium as part of the Commencement festivities in June, 1924. The libretto of "Carmelita" was written by B. Louis Goodyear, who has been the club's director since its inauguration on the campus. "Carmelita" met with such success that it was repeated at the beginning of the following scholastic year. On May 27, 1925, the club presented "Erminie," the popular comic opera by Jakobowski, which was enthusiastically received.

On March 9, 1927, the well-known Gilbert and Sullivan opera, "The Pirates of Penzance," was presented most successfully, and received by a large and appreciative audience. The "Pirates," a broad travesty on grand opera, abounding in screamingly funny situations and thrilling good music, was again given on March 24, after Mr. Goodyear had received numerous requests to repeat it. The leading roles were sung with distinction by Katherine Baker, Olive Kelk, Stanleigh Jenkins, Dr. Charles B. Hale, Edward Barron, John McDonald, Albert Cook, Winifred McMinimy, Helen Wooster, and Julia Louise Behring.

The Opera Club has acquired a reputation for the excellent quality of its productions, and much credit is due Mr. Goodyear, who is Director of the School of Singing, for the splendid training, both dramatic and musical, evidenced in the Club's presentations.

Officers of the Opera Club are: Julia Louise Behring, President; Cecil Propst, Vice-President; Frances Gruver, Secretary-Treasurer; and Ellen Jane Keiser, Assistant Secretary-Treasurer.

Orchestral accompaniments for the Opera Club's performances are played by the University Little Symphony Orchestra, which, although originally a part of the Opera Club, is now a separate organization. The Little Symphony Orchestra, which also is directed by Mr. Goodyear, has, besides its broadcasting over the radio, presented a number of successful public programs. Judging from past performances, it is quite safe to predict a most brilliant future for this organization.



Nevius, McPhatter, Whiteford, Truesdell, Terhune, Clark, Witter, Washburn
 Keiffer, Ryan, Hoffman, Matthews, Muzzey
 Shaw, Eckenrode, Townsend, Freeny, Watson, Ryon
 Petrie, Propst, Freeny, Frohlich

POE LITERARY SOCIETY

THE present Poe Literary Society, founded in 1915, is the successor of the Morrill Literary Society, which was established in 1900. During its existence, the society has enjoyed unusual success. Among the prominent men who have been members of the society are numbered Mr. H. C. (Curly) Byrd, Senator "Chief" Tydings, and Dr. L. Broughton.

In 1915, Dr. Patterson offered a silver loving cup to the literary society that won the inter-society debate three times. The Poe was permanent winner in 1919. The society won for a second time in 1924, but after winning the first debate in the new series, lost to New Mercer in 1926.

The first co-eds were elected to membership on January 8, 1919. Miss Ezekiel holds the honor of being the first woman to hold office. She was elected Secretary, May 5, 1920.

In 1920, the following members of the faculty were elected to honorary membership in the Poe: Dr. Homer C. House, Prof. Charles S. Richardson, Prof. George Schulz, Prof. Cotterman, Prof. Zimmerman, and Prof. Lemon.

The success of 1922 was repeated in 1923 by Mr. White and Mr. Watkins, who also won the Alumni Medal for the best speaker. Represented by Mr. Straka and Mr. Mochó in 1924, the Poe won possession of the second Patterson Cup. In 1925, the Poe won the first leg on the third cup, when represented by Mr. Brown and Mr. Witter. In 1926, it lost the inter-society debate for the first time since 1921.



Clark, Nicholas, Savage
Melchoir, Terhune, Sprecher, Hearn, Wylie
Muzzey, Propst, Witter, Petrie, Shear

CALVERT FORUM

THE Calvert Forum, honorary public speaking society composed of the best speakers of the University and of men who have shown their ability as leaders in this line of work, is the outgrowth of the Public Speaking Club organized at Maryland five years ago.

The object of this society is to develop the ability of the members in the art of Public Speaking in order to afford an easy and agreeable means for the consideration of important public questions; and, to afford an opportunity for the general exchange of ideas among the members and to engage from time to time, in such activities as will advance the interests of the University.

The Calvert Forum is still in the developing stage and has the possibilities of becoming one of the most influential organizations on the Hill.

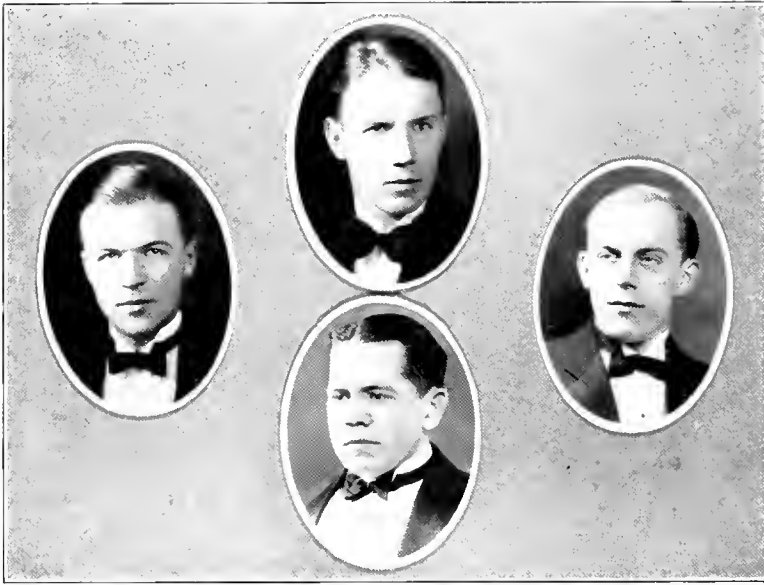

Weber Muzzev Coblenz
Harrison

THE ROSSBOURG CLUB

*"On with the dance, let joy be unconfined,
No sleep till morn, when youth and pleasure meet."*

OLD inhabitants tell us that the old Rossburg Inn, eight miles from Washington and directly in front of the University, was in its day a famous breakfasting place. Many gay parties from Baltimore and Washington have been held there. "Uncle" Ned, the white haired darkey with his famous "Dancing Fiddle" would play, and they would bow and curtsy daintily to the low, sweet strains of a minuet.

Then in the year 1891, a band of M. A. C. boys who had become tired of a life devoid of social activities, bowed their heads at the shrine of music and thereby confessed devotion to the gay muse, Tempis Chore, and organized a club appropriately named Rossbourg. They resigned themselves to the task of conducting the best dances of the year.

The membership was never so large as at present, nor the interest so lively. Five dances were given and were pronounced great successes.



FORMAL ROSSBOURG



"BOB" IULA'S ORCHESTRA PEPS THINGS UP



Froelich, Sprecher, Nestler
Terhune, Thornton, Hughes, LeMar, Clark
Carrington, Witter, Bishoff, Shear

THE YOUNG MEN'S CHRISTIAN ASSOCIATION

IN the spring of 1924, a few campus leaders reorganized the Young Men's Christian Association with the purpose of meeting the demand felt by many students for a man's organization which would assume the leadership in the religious life of the students. Since that time the Association has grown rapidly both in membership and in influence.

The Y. M. C. A. has been most active this year. In the summer at a retreat at Camp Conoy on the South River, the activities for the year were planned. Sunday evenings, group meetings are held for the purpose of discussing the problems of college life and the possibility of solutions for them. These meetings are open.

The Y. M. C. A. believes that all religions are different paths to the same Truth, and aims to be non-paritsan in its relations with students of different faiths. It is the object of the Y. M. C. A. to further broadmindedness, racial understanding, and international goodwill.



Witter, Gmby, Washburn, Winterberg, Stanton, Moore
 Fahey, Schmidt, Shear, Chapman, Miller, Yost
 Behring, Blandford, McCurdy, Morris, Bishoff, Cottman, Bowyer
 Sewell, Williams, Gmby, Reich, Dorsey, Lighter, Houser
 Kirk, Stevenson, Downey, Thoruton, Nock, Warner, Cole

THE STUDENT GRANGE

THE Student Grange, a chapter of the Farmer's National Fraternity, was organized in the year 1915. From that time until the present, this organization has been the most active student organization on the campus. The membership has always been limited to students, with the exception of a few faculty advisors who have rendered an invaluable service. The Grange work has been placed entirely in the hands of the students and has been the means of developing the initiative of the individual members.

The alumni of the Student Grange have proven many times that this organization has developed leadership by the commendable public service that they are rendering.

The work of the Student Grange gives to its members training in parliamentary practices, keeps them in touch with the rural communities, trains for leadership and conducts what are thought to be model programs. The Student Grange was started with a purpose and a definite mission. Its success as a student organization has proved that it can fulfill this mission.



THE JAPANESE GARDEN AT THE HORT SHOW



Mercury at Rest



THE SPIDER'S WEB OF THE WORLD

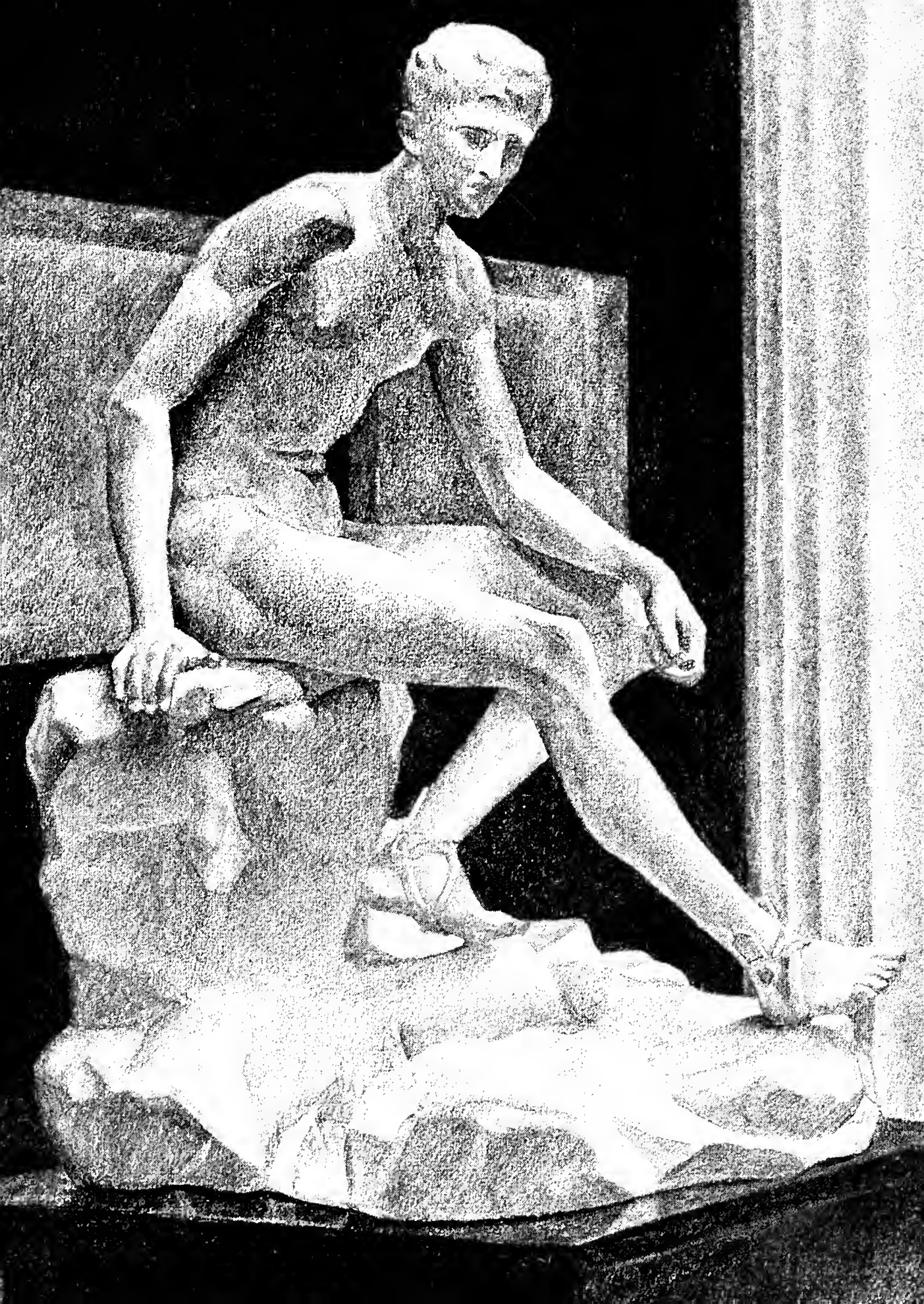

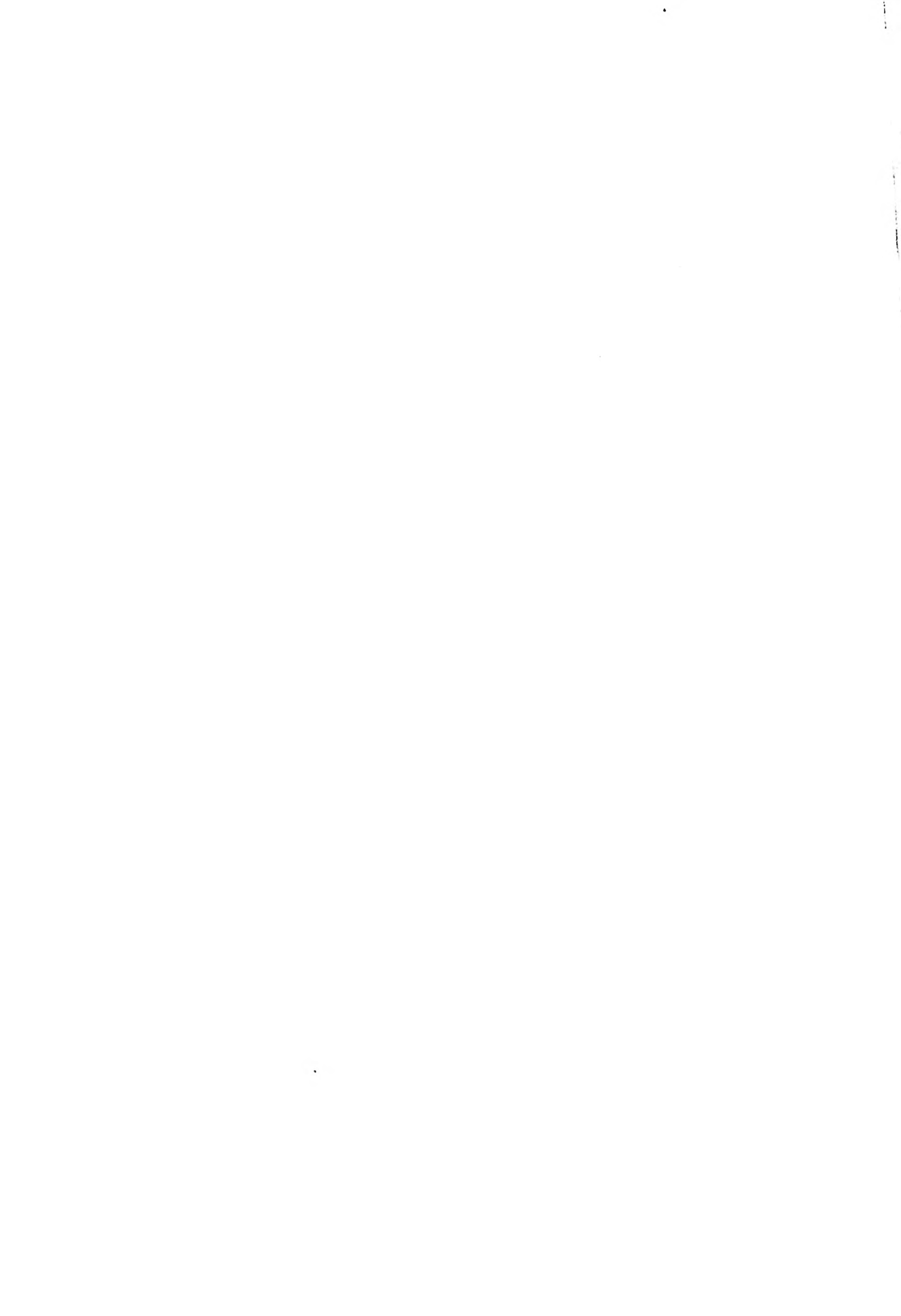



McKenney, Hottel, Bowers

THE FACULTY AND PUBLICATIONS

ALTHOUGH publications at the University are the products of student work and ideas, good advice from faculty officials is often needed. Since both the *REVELLE* and *Diamondback* handle considerable sums of money, no student cares to assume the entire responsibility for its usage, thus Miss McKenney and Mr. Bowers are of great assistance in keeping the publications in good order financially.

To Mr. Hottel, or "Bill," as he is better known, may be given most of the credit for the success of publications for the past three years. He has worked exceedingly hard to place our publications in their proper status, and even casual observation will show that his efforts have not been in vain.

A HISTORY OF STUDENT PUBLICATIONS

THIRTY years ago, the first copy of the REVELLE appeared, which was the progenitor of the present annual. That small book marked the beginning of student publications at the University of Maryland. The forerunner of the *Diamondback* did not come on the scene until 1910. Both took immediate root and have continued to the present time, growing and increasing their scope as the University itself grew.

The Maryland Agricultural College had progressed thirty-eight years from its formal opening when the REVELLE, a small book measuring about nine by six inches and not more than one-half inch thick, was issued. It contained short feature articles, school yells, class histories and prophecies, but no individual pictures of students. The only illustrations were a few campus scenes and group pictures of organizations, classes, faculty and athletic teams.

Few changes appeared in the annual for the succeeding three issues. However, in 1900 a full page write-up was included with the picture of each graduate. For several years after that, the bindings and covers exhibit the only variations in the books. Indeed, in 1909, the REVELLE did not appear. But the next year's annual showed not only an increase in size but also a better quality of material, and for ten years the book served the students and faculty and alumni in a capable fashion.

The Class of 1920 published the last yearbook of the Maryland Agricultural College. In that year, Maryland Agricultural College was combined with the Baltimore schools to form the University of Maryland, and the REVELLE attempted a combination with the *Terra Maria* of the Baltimore branch. This plan was tried for three years with almost total lack of success. So in 1924, the idea was abandoned and no annual of any kind was published for the College Park schools.

Happily, the REVELLE was revived in 1925 and that year and the year following books were published that carried every feature of the University's activity at College Park and that compared quite favorably with annuals in their class from all parts of the United States. The peak of thirty years' experience is in the reader's hands.

What is now the *Diamondback* had its inception in 1910 under the name of the *Triangle* which was a four-page journal less than half the size of the present weekly. It attempted to meet a demand for some means to keep the students and faculty posted on the various activities of the college, then composed of three schools—Arts and Sciences, Agriculture, and Engineering. The idea that the title sought to convey was that on the base of Arts and Sciences rested the other schools of Agriculture and Engineering.

The *Triangle* appeared twice a month. Obviously, the news in most cases was not of general interest when the bimonthly appeared and did not fulfill the desires of the expanding college and the rapidly increasing student body.

After an existence of four years, the *Triangle* gave way to the *Maryland Agricultural Weekly*, edited by the students under the supervision of the Department of English. Its motto was Progress and Service. Two years later when the name of the college was changed from Maryland Agricultural College to the Maryland State College, the name of the publication was changed to the *Maryland State Weekly*.

On February 6, 1919, the *Maryland State Review* appeared in the place of the *Weekly*. Up to that time the paper had remained the same size, but with the appearance of this issue, the page was larger and the subscription price raised from fifty cents per year to one dollar and twenty-five cents per year. An important addition was the co-ed column, since members of the fair sex were enrolling at the college.

When the State College became a part of the University of Maryland in 1920, the paper was called *The University Review*, but in the first issue an appeal was made to the students for a name that would be emblematic of the University of Maryland.

With the last issue of the scholastic year of 1921 was embodied a reorganized *Review* under the name that the weekly publication now bears, the *Diamondback*. It was slightly larger than its predecessor, carrying five columns with a subscription price of two dollars for the year.

The second issue of the scholastic year 1925-26 marked the next change since an additional column was added, making the total six on each of the four pages. Beginning with the first issue of the year 1927, a two page insert was included, which reappeared in the first issue of each month for the remainder of the scholastic year.

Increased material, excellent supervision and better co-operation on the part of the students and faculty have contributed to the value of both publications, making each year's *REVEILLE* and *Diamondback* exceed the former years' in value.



REVEILLE OFFICE



Tenney, Tingley, Propst
 Hammersley, Burgee, Schueler, McCandlish, Groshan, Hughes, Rosenbaum
 Ward, Shepherd, Dallas, Friedman, Matthews
 Hottel, Terhune, Loane, Dunningan, Eckenrode, Wright
 Gause, Schilling, Beyerle, Atkinson, Townsend, Black
 Beachley, Carrington, Sprecher, McCurdy, Bishoff

DIAMONDBACK STAFF

Editor-in-Chief
News Editor....
Business Manager.....
Girls' Editor.....
Alumni Editor....
Circulation Manager....
Supervising Editor

MILFORD H. SPRECHER
 RAYMOND CARRINGTON
 EMERSON BISHOFF
 MARY JANE MCCURDY
 GEARY EPPLEY
 AMOS BEACHLEY
 WILLIAM H. HOTTEL

REPORTORIAL STAFF

W. Egbert Tingley
 Ross Black
 Edward Shepherd
 Frank Terhune
 Helen Beyerle
 Clemencia Gause
 Edythe Eckenrode

Marion Lane
 Louise Townsend
 Barbara Schilling
 Eva Atkinson
 Genevieve Wright
 Lloyd Groshan
 J. Allan Mathews

Cecil Propst
 Robert McCandlish
 Henry K. Ward
 F. Rosenbaum
 J. E. Schueler
 Thomas Clayton

CIRCULATION DEPARTMENT

Miel Burgee
 Herbert Hoopes

W. L. Hammersley
 H. Friedman

John Gaver
 D. Blenard

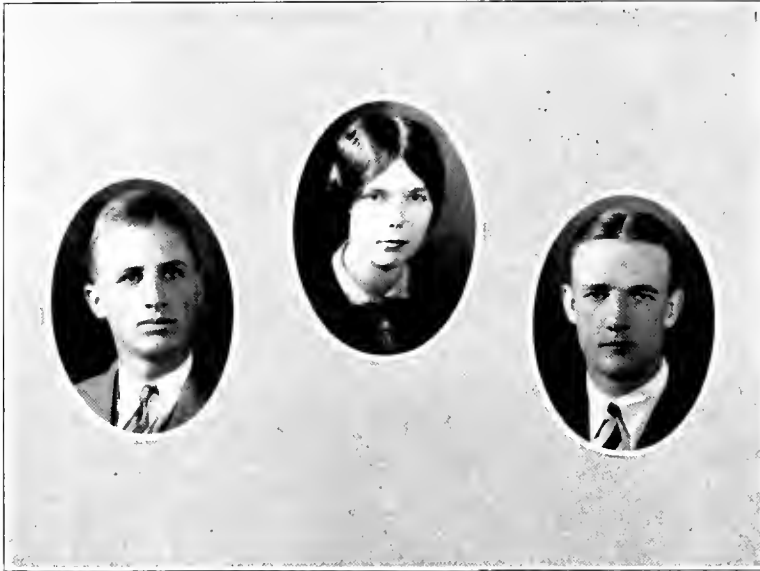

Fahey

Williams

Sewell

THE REVEILLE

IN publishing a college annual which attempts to mirror university life in its entirety, one meets with many difficulties. The work as a whole is extremely interesting, but one is tied and bound in every direction with petty details. These details seem to constitute the book.

Many changes have been made in the various sections of this book from former editions and it is hoped that they are an improvement. Each portion of the book has been gone over time and again for possible mistakes; however, neither the Editor, nor the Staff are beyond error.

Such a school as the University of Maryland deserves better year-books than the REVELLES of the past and a better book than this 1927 edition, for a school annual is a representation of its inner life.

Thus, a true representation would call for a far better annual than that contained within these covers. May our year-books of the future far surpass their predecessors.



Muzzey, Powers
 Budlong, Simmons, Fogg, Kietler
 Wisner, Frame, Morrison, Tenney, Sturgis, Burnside
 Temple, Behring, Freeny, Beyerle, Gully
 Stanton, Sewell, Williams, Fahey, Insley

REVILLE STAFF

DANIEL C. FAHEY, JR.	Editor
REISE L. SEWELL	Business Manager
RUTH WILLIAMS	Girls' Editor
L. PARKS SHIPLEY	Advising Editor
GEORGE W. MORRISON	Advising Business Manager
HERBERT BUDLONG	Assistant Editors
GEORGE FOGG	
HARVEY STANTON	Assistant Business Managers
DON KEIFFER	
PHIL INSLEY	Photographic Editor
MARGARET TEMPLE	Photography
GEORGE AMAN	Athletic Editor
WILLIAM SCHOFIELD	Athletics
VIRGINIA STURGISS	Organizations
PEGGY WISNER	
VIRGINIA FOOKS	
FRANCES SCHOENBORN	Art Staff
PHYLIS HARBAUGH	
BETH CHAFFINCH	
SAM HEMMING	
STANLEY SIMMONS	Features
ELEANOR SEAL	
EDWARD TENNEY	
EMILY HERZOG	Girls' Section
HELEN BEYERLE	
EDITH BURNSIDE	Circulation
GEORGE COLLINS	
ROBERT HILL	Seniors' Section



A NIGHT VIEW OF THE BARRACKS



Temple of Concord

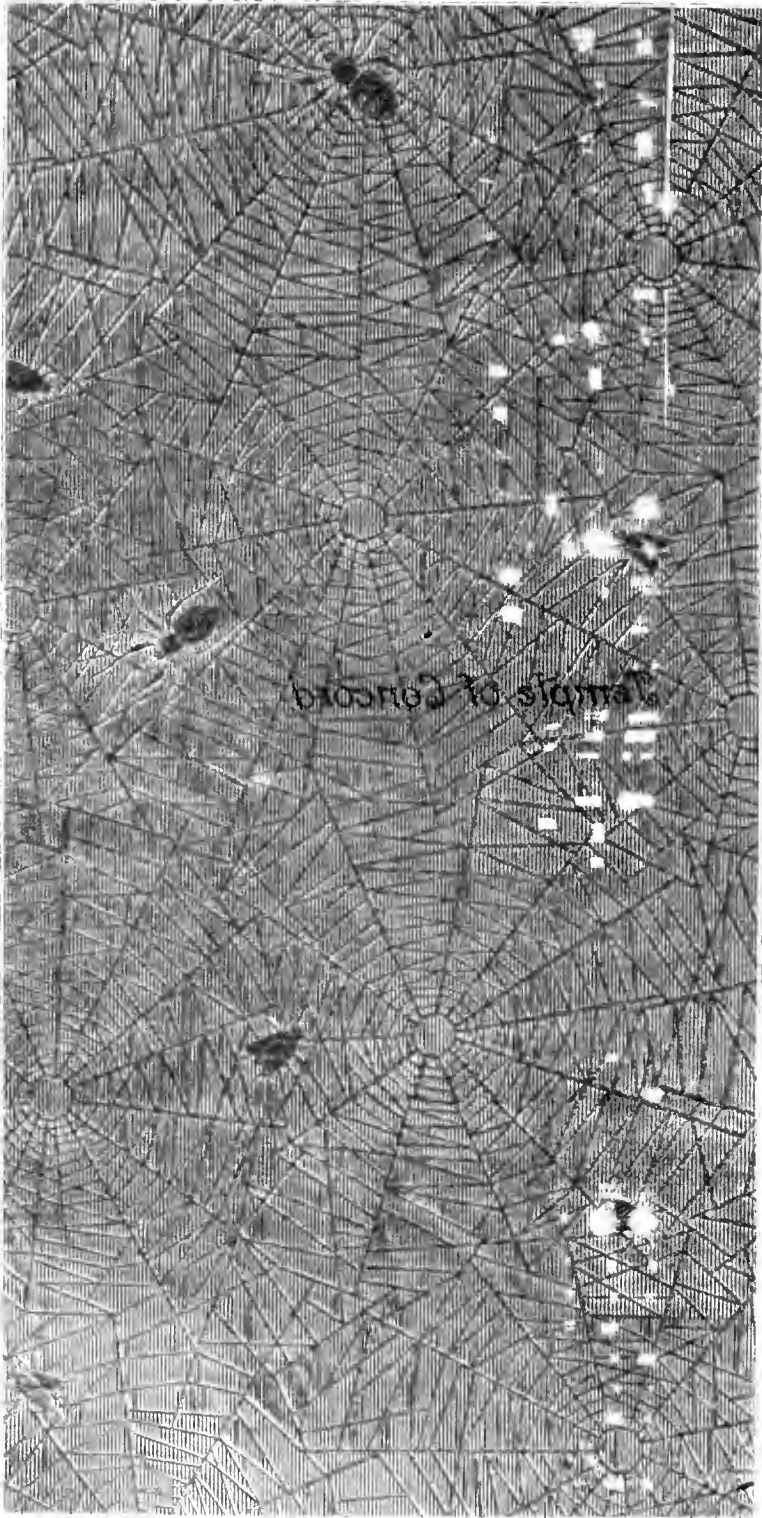

A NIGHT VIEW OF THE BASE





Moler Melchoir Snyder
 Coblentz

STUDENT ASSEMBLY

OFFICERS

GEORGE EDWARD MELCHOIR, JR.	<i>President</i>
WILBUR NEWMAN SNYDER	<i>Vice-President</i>
OSCAR BECTOL COBLENTZ, JR.	<i>Treasurer</i>
BERNICE VIRGINIA MOLER	<i>Secretary</i>



Adams Spence Kessler
 Melchoir Hampton
 Clark Heagy Smallwood

STUDENT EXECUTIVE COUNCIL

KENNETH F. SPENCE, *President*
 WILLIAM S. HILL
 DONALD H. ADAMS
 HORACE R. HAMPTON
 GORDON A. KESSLER
 DUNCAN R. CLARK
 ALBERT HEAGY
 WILLIAM SMALLWOOD
 GEORGE MELCHOIR, *Secretary*

Senior Representative
Senior Representative
Junior Representative
Junior Representative
Sophomore Representative
Sophomore Representative
Freshman Representative
Freshman Representative
President, Student Assembly

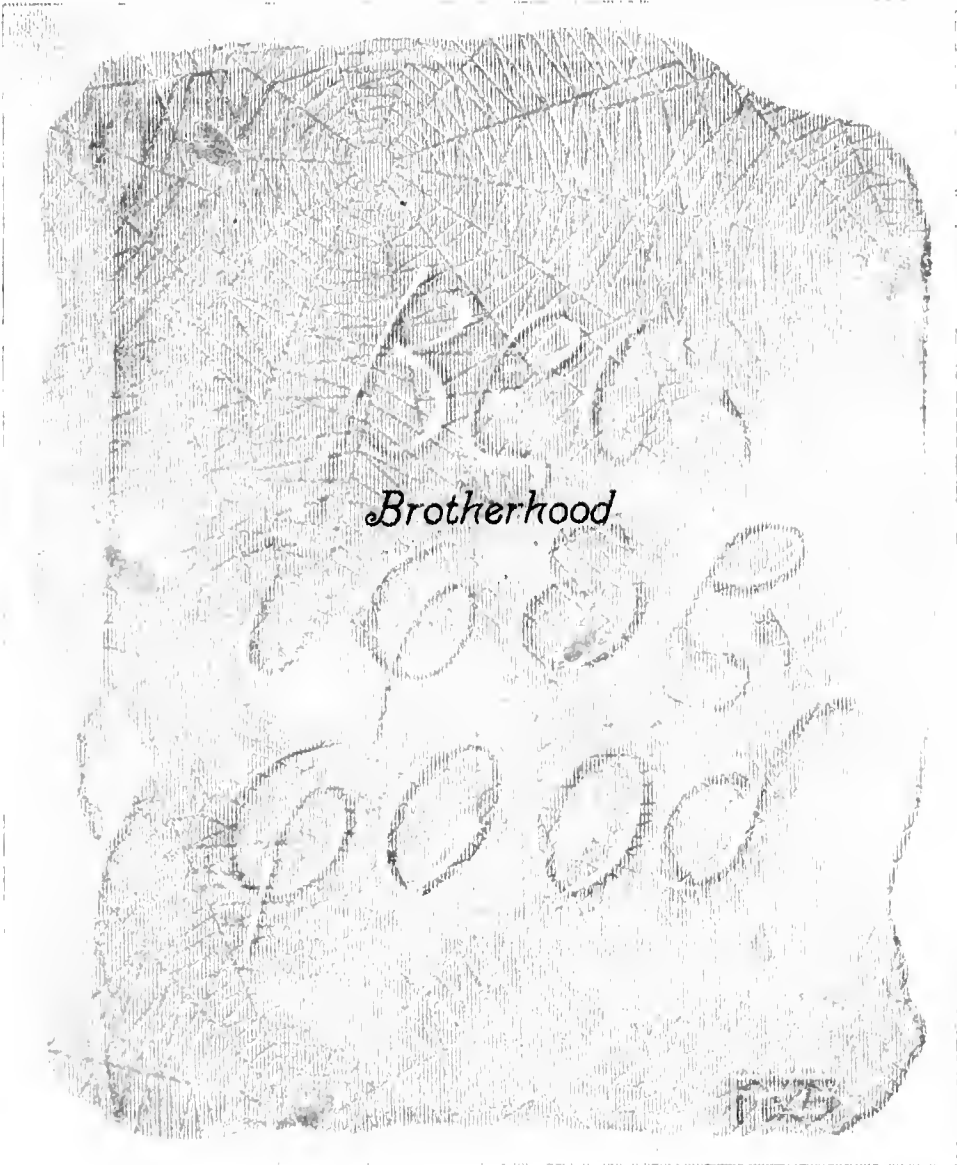

Brotherhood

185



Brotherhood

THE BROTHERHOOD OF
 COLLEGE STUDENTS
 OF THE UNIVERSITY OF
 CALIFORNIA

STUDENT EXECUTIVE COUNCIL

ROBERT L. BROWN
 WILLIAM C. BROWN
 DONALD A. CANNON
 GEORGE P. FINE
 GORDON A. RESSLER
 JAMES R. CROOK
 ALBERT J. GAY
 WILLIAM SWALLOWSON
 GEORGE M. MCGUIRE, Secretary

WALTER W. HARRIS
 JAMES W. HARRIS
 JAMES W. HARRIS
 JAMES W. HARRIS
 JAMES W. HARRIS
 JAMES W. HARRIS
 JAMES W. HARRIS
 JAMES W. HARRIS
 JAMES W. HARRIS
 JAMES W. HARRIS, President, Student Council

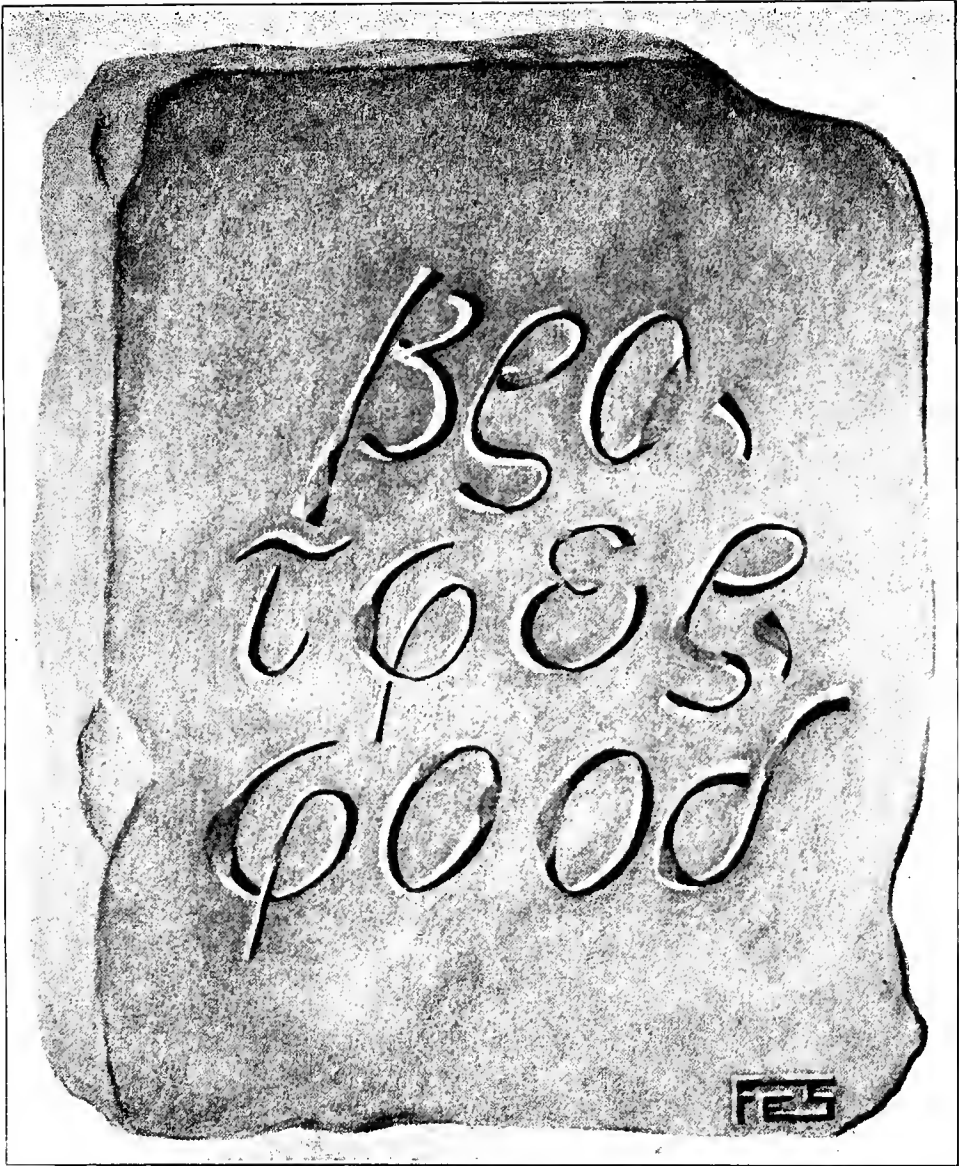



Savage, Fahey, Mills, Beach, Dallas, Melchoir
 Sewell, Chapman, Nock, Mathews, Wheaton
 Downey, Tenney, Sprecher

INTER-FRATERNITY COUNCIL

KAPPA ALPHA
 TENNEY, TRIPLETT

SIGMA PHI SIGMA
 SHIPLEY, CHAPMAN

SIGMA NU
 BEACH, LINTON

PHI SIGMA KAPPA
 SAVAGE, PRESS

DELTA SIGMA PHI
 SNYDER, WHEATON

NU SIGMA OMICRON
 SEWELL, CORKRAN

DELTA PSI OMEGA
 DOWNEY, WORRILOW

DELTA MU
 HILL, MILLS

SIGMA TAU OMEGA
 SPRECHER, MATHEWS



KAPPA ALPHA

Founded at Washington and Lee in 1865

BETA KAPPA CHAPTER

Established 1914

FRATRES IN FACULTATE

Lemuel Broughton
Ernest Cory
Harold Cotterman
Frank Day

W. Allen Griffith
Willard Hillegeist
L. J. Poelma

Charles Richardson
Thomas Symons
Reginald Truitt
Thomas Taliaferro

FRATRES IN URBE

Stuart Shaw

C. LeRoy Mackert

FRATRES IN UNIVERSITATE

Graduate Students

Stewart M. Whaley

Charles Barber

Class of Nineteen Twenty-Seven

William S. Hill
Munro Leaf

Herbert Smither

Edward M. Tenney, Jr.
Paul Triplett

Class of Nineteen Twenty-Eight

D'Arcy Bonnet
Paul Doerr
I. Burbage Harrison
Joseph Harrison

Henry Matthews
Edson B. Olds, Jr.

Charles Pugh
Charles Shelton
Thomas H. Stephens
Joseph E. Zulick

Class of Nineteen Twenty-Nine

James F. Alexander
George Aloysius Aman
Raymond D. Blakeslee
William H. Cockerill
Herbert D. Gorgas
Walker A. Hale

Arthur C. Humphreys
Gordon A. Kessler
John L. Keenan
Emmett T. Loane

Milton M. Price
W. Irving Russel
B. Stanley Simmons
Gerald F. Snyder
George A. Shenck
Francis D. Stephens

Class of Nineteen Thirtly

John Batson
James Benner
Harry Bowman
William Chaffinch

Wilfred Cobey
William Evans

Irving Linzey
Charles Ross
George Tobias
Richard White



Linzey, Batson, Benner, Ross, White, Cobey, Bowman, Evans
Keenan, Stephens, Hale, Kessler, Cockerill, Alexander, Price, Loane, Aman, Simmous
Russell, Gorgas, Stephens, Shelton, J. Harrison, Harrison, Bonnett, Zulick, Neilson
Blakeslee, Olds, Leaf, Tenney, Triplett, Doerr, Hill, Smither, Humphries

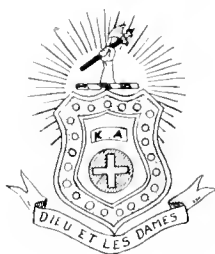



SIGMA PHI SIGMA

*Founded University of Pennsylvania
in 1908*

DELTA CHAPTER

*Established University of Maryland
in 1916*

FRATRES IN FACULTATE

Geary Eppley
Harry Hoshall
Jacob Metzger

Milton Pyle

Burton Shipley
Thomas Spann
Sidney Steinberg

FRATRES IN URBE

Harry McDonnell
Burton Ford

MacFarland Brewer
Ridgely Axt

FRATRES IN UNIVERSITATE

Class of Nineteen Twenty-Seven

Harry Glennum
Benjamin LeSueur
Edward Marks

Parks Shipley

Kenneth Spence
Swan Weber
Minor Wenner

Class of Nineteen Twenty-Eight

Samuel Ady
William Burleigh
O. Raymond Carrington
Walter Chapman, Jr.
J. Slater Davidson

Daniel Fahey, Jr.
John Gadd
Horace Hampton
Alden Hoage

Albin Knight
Bernard H. Miller
Fred A. Middleton
J. Alfred Myers
Norman Shoemaker

Class of Nineteen Twenty-Nine

W. E. Dennison
Benjamin Dyer
Phillip Insley

Frank Porter
William Schofield
Edward Shepherd

Fred Simmons
Paul Schumann
Alfred Weirick

Class of Nineteen Thirty

Charles W. Frame
Wilford E. Higgins
Harry A. Jarvis
William J. Kinnamon

Alfred W. Peters
George Phipps
Harry B. Schramm

William L. Shank
Russell Spence
Edwin S. Valliant
Harry Wilson



Lewis, Jarvis, Kinnaman, Shank, Wilson, Valliant, Frame, Littlejohn, Schramm, Simmons
Hoage, Spence, Schumann, Porter, Dyer, Schofield, Insley, Myers, Higgins
Fabey, Werick, Shepherd, Davidson, Ady, Gadd, Knight, Carrington, Miller
Middleton, LeSueur, Wenner, Eppley, Shipley, Glennum, Chapman, Shoemaker, Myers





SIGMA NU

*Founded Virginia Military Institute
in 1869*

DELTA PHI CHAPTER

Established in 1917

FRATRES IN FACULTATE

Thomas Spence
Frank B. Bomberger

Leslie Bopst
Henry Walls

FRATRES IN URBE

E. A. Christmas

W. C. Supplee

Earl Palmer

FRATRES IN UNIVERSITATE

Class of Nineteen Twenty-Seven

George Abrams
C. Clarke Beach
William P. Beatty
Elmer A. Beavens

Arthur C. Boyd
Forest Coakley
Elmore R. Deibert

Fred C. Herzog
Herbert S. Murray
Myron B. Stevens
Roger Whiteford

Class of Nineteen Twenty-Eight

Donald Adams
J. Harold Bafford
Lawrence Bomberger

Neil P. Campbell
John L. C. Daly

R. Bruce Emerson, Jr.
Alfred Schafer
Lewis W. Thomas, Jr.

Class of Nineteen Twenty-Nine

George Burroughs
Albert C. Clayton
Omar D. Crothers, Jr.
Wilfred A. Hearn
Charles V. Koons

Parker A. Lee
Fred Linton
William Tyler Page, Jr.
John Parsons

Douglas I. Smink
Francis Warren
Henry Whiteford
William Wylie
Delbert L. Zahn

Class of Nineteen Thirty

Walton Brewington
Benamin Cox
Austin Crothers
Charles Dodson
Niles Falkenstein

Albert Heagy
Bryant Hanback
Nicholas Janetzke
Melvin Koons
George Madigan

Robert Quinn
Julius Radice
George Roberts
Robert Settle
Lawrence Smallwood



Settle, Radice, Brewington, Roberts, Madigan, Falkenstein, Dodson, Haegy, Smallwood, M. Koons, Quim, Cox
Smink, Zahn, H. Whiteford, Hearn, O. Crothers, Page, Linton, Wylie, Warren, C. Koons
Emerson, Lee, Daly, Clayton, Adams, Thomas, Campbell, Bomberger, Dix, Parsons, Deibert
Brayton, Cookley, Beatty, Beavens, Beach, Herzog, Boyd, Stevens, R. Whiteford





PHI SIGMA KAPPA

*Founded at Massachusetts Agricultural
College in 1873*

ETA CHAPTER

FRATRES IN FACULTATE

Dr. Raymond Reed

FRATRES IN UNIVERSITATE

Class of Nineteen Twenty-Seven

Samuel Crosthwaite
David Dallas, Jr.

Karl B. Frazier
Alexander Muzzey

Roger O'Donnell, Jr.
Robert T. Wilson

Class of Nineteen Twenty-Eight

William C. Barr, Jr.
Rodney Courier
Robert E. Hoar
Carleton Newnam

Elwood Nicholas
Ralph W. Powers
William H. Press
John E. Savage

E. Nelson Snouffer
Roger V. Snouffer
W. Kennedy Waller
Harry Wells

Class of Nineteen Twenty-Nine

Fred Bradstreet
Elmer R. Cramer

Albert Guertler

Ira Romberger
Joseph C. Thoma

Class of Nineteen Thirty

Wilbur Behymer
Robert Dallas
William Fleischman
Robert Freed

Jack Ladson
John O'Neill
Clarence Painter

Jerrold Powers
John Robertson
Dorrance Talbot
Harry Troxell



Behymer, Freed, O'Neill, R. Dallas, V. Powers, Fleishman, Ladson
 Painter, Talbot, Thoma, Romberger, Guertler, Cramer, Robertson, Troxell
 Nicholas, Waller, Courier, R. Powers, Hoar, R. Smouffer, Bari
 Muzzey, Wilson, Crosthwaite, Savage, Press, D. Dallas, E. Smouffer, O'Donnell, Frazier

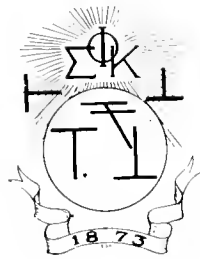



DELTA SIGMA PHI

Founded at N. Y. University in 1899

ALPHA SIGMA CHAPTER

Established 1924

FRATRES IN FACULTATE

C. B. Hale

G. J. Schulz

R. P. Straka

FRATRES IN URBE

W. G. Dent, Jr.
J. E. Faber

L. S. Stuart
I. E. Wheaton

FRATRES IN UNIVERSITATE

Class of Nineteen Twenty-Seven

Leland Cheek
Oscar Coblentz, Jr.
R. B. Davis
J. L. Jones

G. W. Morrison
E. E. Rothgeb

L. W. Sheriff
W. N. Snyder
H. N. Tippet
J. W. Waters

Class of Nineteen Twenty-Eight

L. G. Carrico
W. Roy Cheek
Irving R. Greenlaw

Wesley Kyle
Fred C. Linkous
B. A. McGann

Carl F. Slemmer
H. Nelson Spottswood
John R. Woodward

Class of Nineteen Twenty-Nine

T. N. Dean
W. Fletcher

F. M. Haller

Phillip Wertheimer
J. A. Wondrach

Class of Nineteen Thirty

Winifred W. Covington
H. Albert Deans
John Dent
Richard Gott

John Hamilton
John Henry
Fred Hetzel
Donald Kline
John McDonald

Frederick Ribnitzki
Hume Smith
Nicholas Warcholy
Melvin Young



Young, Smith, Hamilton, Henry, Gott, Klue, Deans, Wareholy, Kibntzki
Woodward, Hetzel, Haller, Dean, Fletcher, Weithemer, McDonald
Woodward, Greenlaw, Spottswood, Carrio, McGinn, Linkous, Slemmer, Stewart
Tippett, Jones, Sheriff, Waters, Snyder, Rothgeb, Wheaton, Morrison, Davis





PHI ALPHA

*Founded at George Washington University
in 1914*

DELTA CHAPTER

FRATRE IN FACULTATE

Benjamin Berman

FRATRES IN UNIVERSITATE

Class of Nineteen Twenty-Seven

Arthur M. Halper

Class of Nineteen Twenty-Eight

Samuel Haimowicz
Herman Jacobs

Howard Jacobson

Paul Lubin
Elick Norris

Class of Nineteen Twenty-Nine

Maurice Bobys
Lewis Leventhal

David Rosenfeld

Robert Rubenstein
Arthur J. Statman

Class of Nineteen Thirty

Harry Herstein
Jack Medwedeff

Julius Shapiro
Josiah Shepherd



Herstein, Medwedeff, Stattman, Rosenfeld, Shepard, Shapiro
Schuman, Goldstein, Halper, Bobys, Jacobson
Jacobs, Hamowicz, Lubin, Rubenstein, Norris





ALPHA OMICRON PI

Founded at Barnard College in 1897

PI DELTA CHAPTER

Established in 1924

PATRONESSES

Mrs. Frank Bomberger
Mrs. L. B. Broughton
Mrs. Burton A. Ford
Mrs. Robert S. Lytle

Mrs. Enis Ray
Miss Amalia Shoemaker
Mrs. Samuel M. Shoemaker
Mrs. Warren Taliaferro

SORORES IN FACULTATE

Frieda M. McFarland

SORORES IN UNIVERSITATE

Graduate Students

Eugenia Clement

Class of Nineteen Twenty-Seven

Julia Louise Behring
Josephine Blandford
Gertrude Chesnut
Helen Custer

Elizabeth Taylor

Elise Dorsey
Ellen Jane Keiser
Gladys Miller
Kathryn Stevenson

Class of Nineteen Twenty-Eight

Evelyn Kuhnle
Grace Lalegar

Nova Orr Thompson

Elizabeth Phillips
Sallie Perry Robinson

Class of Nineteen Twenty-Nine

Ruth Barnard
Alice Bonnet
Esther Burgess
Edna Burnside
Edith Burnside
Olyure Hammack

Phyllis Harbaugh
Aline Herzog

Mildred Hislop
Anita Peters
Margaret Temple
Hazel Tenney
Adele Siehler
Milly Woolman

Class of Nineteen Thirty

Marion Barrett
Margaret Crunkleton
Dorothy Ginovan

Margaret Leighton

Barbara Schilling
Genevieve Wright
Evelyn Ridout



Harbaugh, Gimovan, Schilling, Barrett, Crunkelton, Robinson, Wright, Bonnet, Hislop, Leighton, Rudont
Hammack, Burnsle, Burnside, Herzog, Temple, Peters, Burgess, Barnard, Tenney, Stebler
Woolman, Dorsey, Ialegar, Kuhnle, Phillips, Thompson, Chesnut, Clements, Mrs. McFarland
Stevenson, Custer, Behring, Keiser, Miller, Taylor, Blandford

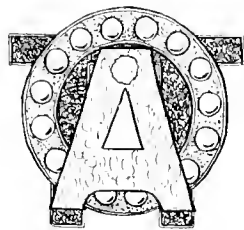



SIGMA DELTA

*Founded at the University of Maryland
1920*

SORORES IN URBE

Mrs. Charles Appleman
Mrs. Edwin Connor
Mrs. Harry Patterson

Mrs. Stewart Shaw

Mrs. Thomas Symons
Mrs. Albert Woods
Mrs. P. W. Zimmerman

ADVISOR IN FACULTATE

Miss Marie Mount

SORORES IN UNIVERSITATE

Class of Nineteen Twenty-Seven

Rachel Atkinson
Helen Beyerle
Beth Chaffinch
Alberta Orton

Gertrude Ryon
Naomi Ryon
Eleanor Seal
Grace Warner

Class of Nineteen Twenty-Eight

Constance Church
Olive Edmonds
Frances Freeny
Frances Gunby
Louise Marlow

Mary Jane McCurdy

Frances Morris
Virginia Price
Ruth Williams
Mildred Wimer
Mary Stewart York

Class of Nineteen Twenty-Nine

Katharine Appleman
Eva Atkinson
Mena Edmonds

Virginia Sturgis

Eleanor Freeny
Emily Herzog
Anne Matthews

Class of Nineteen Thirty

Catherine Barnsley
Catherine Dawson
Virginia Fooks
Dorothea Freseman
Adelaide Gallup
Roberta Howard

Margaret Karr
Grace Lee
Florence McLeod
Margaret Meigs
Curry Nourse
Alice Orton

Frances Price
Audrey Ryon
Elsie Ryon
Louise Townsend
Elizabeth Ward
Margaret Wisner



McLeod, Barnesley, Gallup, Dawson, Ward, Townsend, Karr, Nourse, F. Price, Fooks, Freseman, Lee, Orton
Howard, Wimer, Appleman, E. Freeny, Sturgis, M. Edmonds, Herzog, Matthews, Wisner, Meigs
V. Price, Morris, Church, F. Freeny, Gunby, McCurdy, York, Williams, O. Edmonds, A. Ryon
Marlow, Atkinson, Warner, Beyerle, Seal, G. Ryon, Orton, Chaffinch, E. Ryon

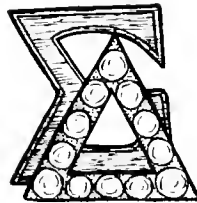



KAPPA XI

*Founded at the University of Maryland
1924*

PATRONESSES

Mrs. Robert Calvert

Mrs. Frederic E. Lee

Mrs. C. J. Pierson

SORORES IN FACULTATE

Miss Susan Harman
Mrs. Henry S. Heine

Miss Alma Preinkert
Miss Constance Stanley

SORORES IN UNIVERSITATE

Graduate Student

Mary E. Savage

Unclassified

Mary R. Graybill

Class of Nineteen Twenty-Seven

Ellen Calbreath
Helen Conner
Louise Harbaugh
Maxine Heiss
Ruth McRae

Irene Mead
Winifred McMinimy
Bernice Moler
Lillian Nevitt
Olive Seltzer

Alberta Woodward

Class of Nineteen Twenty-Eight

Alice Burdick
Christine Brumfield

Mary Bourke
Josephine Kelly

Nona Millner,
Margaret Wolf

Class of Nineteen Twenty-Nine

Margaret McNinimy
Evelyn Moore

Frances Norton
Rebecca Woodward

Class of Nineteen Thirty

Frances Arnold
Bernice Balch
Elizabeth Carmichael
Regis Dunnigan
Elizabeth Edmiston

Eames Harrison

Marion Lane
Rose Alice Lauchlin
Maude Lewis
Phyllis Nicklas
Voncile Smith



Harrison, Nicholas, Carmichael, Balch, Arnold, Edmiston, Lane
Dunnigan, Wolt, Graybill, R. Woodward, Moore, M. McMinimy, Norton
Burdick, Millner, Bonrke, Kelly, Heiss, McRae, Seltzer
A. Woodward, Savage, Nevitt, Meade, Moler, Conner, W. McMinimy

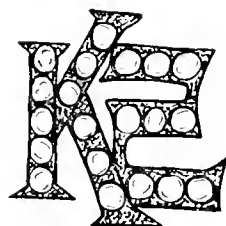



NU SIGMA OMICRON

*Founded at the University of Maryland
in 1916*

FRATRES IN FACULTATE

Oscar Bruce
Lawrence Hodgins

Earl Pickens
Otto Reinmuth

FRATRES IN UNIVERSITATE

Class of Nineteen Twenty-Seven

Richard E. Coffman
D. Edward Corkran
J. McFadden Dick, Jr.

James G. Gray
Robert P. Kapp
Harry Kelchner
Jack G. Krein

Robert Luckey
Howard Sumner
Egbert Tingley

Class of Nineteen Twenty-Eight

Clarence Blanz
Howard G. McEntee

Morris Jones
Reese L. Sewell

Class of Nineteen Twenty-Nine

Howard Anderson
Earl Beauchamp
Ross Black
Julian Byrne
Philip Corkran

Eugene Creed, Jr.
Harry Gray
John Holland
Albert Lankford
Scott Pollock

Class of Nineteen Thirty

William Armacoast
Allen Barnes
Delmas Caples
August Ewald
Robert Healy
Robert Jones

Donald Kieffer

Madison Lloyd
George Matheke
Robert McCandlish
Richard Rasch
Harry Streett
Francis Walters



Rasch, Armacost, Kieffer, Ewald, Matheke, Healy, R. Jones, Caples, McCandlish
P. Corkran, Lloyd, Black, Anderson, Benchamp, Streett, Pollock, Barnes, Walter
Creed, McEntee, M. Jones, Blanz, Lankford, H. Gray, Holland
G. Gray, Kapp, Krein, Coffman, E. Corkran, Reimmuth, Tingley, Luckey, Sewell

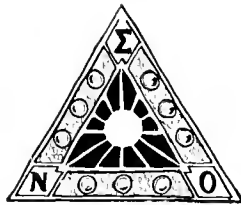



DELTA PSI OMEGA

*Founded at the University of Maryland
in 1920*

FRATRES IN FACULTATE

Devoe Mead
Benjamin Melroy
John Shepherd

Lee Schrader

Robert Watkins
Mark Welsh
Charles White

FRATRES IN UNIVERSITATE

Graduate

Earnest A. Walker

Class of Nineteen Twenty-Seven

Miel Burgee
Mylo S. Downey
Henry Easter
George H. Fettus
Harold W. Finch
William C. Graham

Stanleigh Jenkins
William F. Korff

William H. Moore
Alton E. Nock
O. Wilson Runkles
Wilbur A. Street
George A. Worrihow
Creston E. Funk

Class of Nineteen Twenty-Eight

Charles H. Caldwell
James Y. Cleveland
John D. Leatherman

Samuel R. Molesworth
Edwin C. Paige
Elmer H. Rehberger
George R. Richards

Donald S. Stubbs
Joseph W. Strohman
J. Franklin Witter

Class of Nineteen Twenty-Nine

Henry Holzapfel
William M. Holzapfel
Weller W. Holloway

James B. Hudson, Jr.
John H. Norton
Preston H. Ramsay
E. Kenneth Ramsburg

Ross V. Smith
Theret T. Taylor
H. Edward Wheeler

Class of Nineteen Thirty

David Blennard
Albert Cook
Carl Everstine

Chalmers Hughes

Randall Liniger
Bennett McPhatter
Morris Ramsburg



Rehberger, Hudson, Taylor, Wheeler, Cook, Smith, Eversteine, Ramsay
 Runkles, Stubbs, Richards, Holzapfel, Holloway, Norton, Strohman, H. Holzapfel
 Burgee, Funk, Paige, Cleveland, Caldwell, Molesworth, Witter, Jenkins, Graham
 Street, Nock, Korff, Downey, WorriLOW, Easter, Moore





DELTA MU

*Founded at the University of Maryland
in 1920*

FRATRES IN FACULTATE

William B. Kemp
Frank M. Lemon

Arthur C. Parsons
Paul D. Sanders

FRATRES IN UNIVERSITATE

Class of Nineteen Twenty-Seven

Charles L. Bennett
Thomas S. Bowyer
Luther F. Bromley
Cecil Cole
William C. Cooling

Wade H. Elgin, Jr.
William A. Fisher
Robert W. Hill
George E. Melchoir

James B. Mills
Adam N. Noll
William Peverill
Frank H. Terhune
Henry E. Yost

Class of Nineteen Twenty-Eight

Francis L. Carpenter
James P. Dale
Joel R. Jones

Clarence H. Llewelyn
John E. Ryerson
Donald R. Shook

Bart Stiffler
Harold O. Thomen
Edward L. Troth

Class of Nineteen Twenty-Nine

Richard Epple
John A. Anders
Harry D. Cashell
Charles A. Denton

William L. Hopkins
Richard C. Insley
Benjamin Monroe, Jr.

Warren G. Myers
Harry C. Ort
Walter P. Plumley
H. Earl Sangston

Class of Nineteen Thirty

William Boyle

Farrell Bromley

Edward Moser



Ott, Insley, Munroe, Cashell, Sangston
Dale, Epple, Plumley, Denton, Hopkins, Van Allen, Stiffley
Carpenter, Shook, Ryerson, Noll, Yost, Reverill, Thomen, Troth
Cole, Cooling, Terhune, Bowyer, Mills, Bromley, Trimble, Hill, Elgin

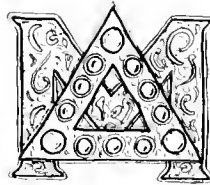



SIGMA TAU OMEGA

*Founded at the University of Maryland
1921*

FRATRE IN FACULTATE

Kenneth A. Clark

FRATRES IN UNIVERSITATE

Graduate Student
John Rice

Class of Nineteen Twenty-Seven

Rafael Chavarria
Roland Lynn

Marvin Long

Milford Sprecher
Kenneth Petrie

John Hay
Joseph Mackintosh

Class of Nineteen Twenty-Eight
John Mathews
Samuel Winterberg

Oris Rader
Harvey Stanton

Bruce Billmeyer
Duncan Clark

Class of Nineteen Twenty-Nine
Bruce Geddes
Thomas Graham

Merle Hershberg
James Shaw

William Hammersley
Raymond Iager

Class of Nineteen Thirty

Donald Nevius
Arvin Jones



Billmeyer, Graham, Yeager, Hammersley, Nevins, Shaw
Stanton, Hay, Hershberger, Winterburg, Clark, Geddes, Mathews
Chavaria, Jones, Long, Sprecher, Petric, Lynn, Rice



ALPHA GAMMA

Founded at the University of Maryland in 1926

FRATRES IN FACULTATE

William J. Hart Samuel H. DeVault
Wells E. Hunt Arthur G. McCall

FRATRES IN UNIVERSITATE

Graduate Students

Joseph D. Hoopes William A. Hambright

Class of Nineteen Twenty-Seven

Harry T. Cottman Burwell B. Powell Myron Shear
Paul B. Gunby Engelbert Schmidt Norwood C. Thornton

Class of Nineteen Twenty-Eight

Frederick Dodge Marion A. Ross

Class of Nineteen Twenty-Nine

William C. Cooper Joseph C. Long W. Robert Teeter
Arthur B. Hamilton Ralph B. Nestler Marion W. Wallace
Robert S. Johnston Raymond J. Romary Homer H. Washburn

Class of Nineteen Thirty

G. Clifford Byrd Lloyd E. Groshon Ira L. Langeluttig
Russell Cannaday E. Samuel Hemming Oscar T. Neal
John D. Gaver S. Harley Holter Norman E. Pennington
Charles G. Grey Herbert R. Hoopes Laurence C. Scarborough



Langeluttig, Hemming, Pennington, Gaver, Hoopes, Scarborough, Neal, Grey
Hamilton, Johnston, Cooper, Long, Teeter, Cannaday, Holter, Greshon, Hooper
Thornton, Gunby, Ross, Dodge, Nestler, Washburn, Romary, Hambricht
Hunt, Schmidt, Dr. McCall, Shear, Dr. DeVault, Powell, Hart





E. Gruver, Bullard, Lawless, Dynes
 F. Gruver, Kirk, Phillips, Houser, Elliott
 Grove, Muncaster, Bishoff, Johnson, Essex

ALPHA UPSILON CHI

Founded at University of Maryland 1926

FACULTY ADVISORS

Mrs. Claribel Welsh Mrs. Eleanor Murphy

PATRONESSES

Mrs. Lee Schrader Mrs. J. E. Metzger

SORORES IN UNIVERSITATE

Class of Nineteen Twenty-Seven

Ethel Grove

Katherine Johnson

Jessie Muncaster

Class of Nineteen Twenty-Eight

Roselle Bishoff
 Thelma Elliott

Alma F. Essex
 Frances Gruver

Phyllis M. Howser
 Jane Kirk

Class of Nineteen Twenty-Nine

Alice Phillips

Class of Nineteen Thirty

Marion Bullard

Isabel Dynes

Evangeline Gruver

Ruth Lawless



Winged Victory of Samothrace

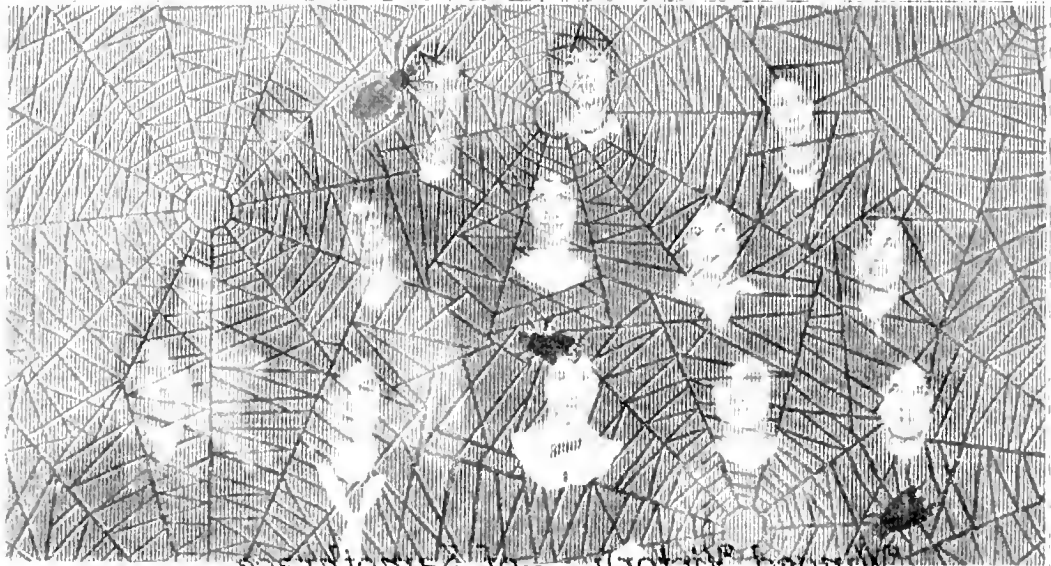

Winged Victory by George B. Searles

Copyright, 1915, by George B. Searles
 Printed and Published by the University of Illinois Press, Urbana, Ill.

ALPHA UPSILON CHI

FRATERNITY OF THE UNIVERSITY OF ILLINOIS

FRATERNITY ADVISORS

Chairman: *Walter D. Johnson*

Faculty Advisors

Chairman: *Alfred E. Moore*

Executive Board Members

President: *Walter D. Johnson*

Vice-President: *John W. Wainwright*

Executive Board Members

Secretary: *Philip W. How*

Treasurer: *Eric Kirk*

Executive Board Members

Chairman: *Alfred E. Moore*

Executive Board Members

Chairman: *Walter D. Johnson* Secretary: *Philip W. How*



F. Schoenborn.

PHI KAPPA PHI

Founded in 1897

Established University of Maryland in

COLORS—Black and White

FLOWER—White Carnation

PUBLICATION—*Phi Kappa Phi Journal*

FRATRES IN FACULTATE

C. O. Appleman
E. C. Auchter
C. E. Berger
V. R. Boswell
F. B. Bomberger
L. B. Broughton
O. C. Bruce
S. O. Burhoe
H. C. Byrd
H. C. Clapp
E. A. Clark
C. M. Conrad
E. N. Cory
H. F. Cotterman
Myron Creese
F. D. Day

Geary Eppley
Harry Gwinner
M. J. Horn
A. N. Johnson
W. B. Kemp
C. F. Kramer
D. C. Lichtenwaller
A. G. McCall
Pearl A. McConnell
H. B. McDonnell
R. R. McKibben
Edna B. McNaughton
Devoe Meade
J. E. Metzger
Marie Mount

J. B. S. Norton
H. J. Patterson
O. P. H. Reinmuth
R. C. Rothgeb
A. L. Schrader
H. H. Shepard
W. S. Small
C. L. Smith
T. H. Taliaferro
W. T. L. Taliaferro
F. B. Trenk
R. V. Truitt
R. M. Watkins
C. E. White
W. E. Whitehouse
P. W. Zimmerman

FRATRES IN UNIVERSITATE

Graduate

Ruth B. Engle

Hulda E. Ensor

G. V. C. Houghland

Class of Nineteen Twenty-Seven

Ellen Jane Keiser
Helen Gertrude Ryan

L. Parks Shipley

K. F. Spence
Norwood C. Thornton

Spring Elections

Winifred McMinimy
Mrs. Helen White
E. H. Schmidt
W. F. Korff
Mrs. M. C. Reinmuth
W. A. Fisher
Helen G. Beyerle

Jessie Muncaster
Clarke C. Beach
Julia L. Behring
Ruth McRae
R. C. Coffman
Gladys Miller

G. H. Bittner
C. S. Brinsfield
A. E. Nock
E. J. Taylor
G. E. Bishoff
W. S. Hill
M. Helen Conner

ALPHA ZETA

(Honorary Agricultural Fraternity)
Founded at Ohio State College in 1897

MARYLAND CHAPTER

Established 1920

FRATRES IN FACULTATE

C. O. Appleman	A. G. McCall
E. C. Auchter	DeVoe Meade
V. R. Boswell	R. A. Pearson
B. E. Carmichael	R. G. Rothgeb
R. W. Carpenter	A. L. Schrader
K. A. Clark	C. Spiegelberg
W. E. Hunt	F. B. Trenk
S. W. Ingram	R. M. Watkins
P. W. Zimmerman	

FRATRES IN UNIVERSITATE

Graduate Students

John E. Faber

Ernest A. Walker

M. Stewart Whaley

Class of Nineteen Twenty-Seven

G. Emerson Bishoff	William H. Moore
Rafael A. Chavarria	Alton E. Nock
Richard E. Coffman	G. Myron Shear
Cecil F. Cole	Engelbert H. Schmidt
Milo S. Downey	Norwood C. Thornton

Class of Nineteen Twenty-Eight

R. D'Arcy Bonnet	Daniel C. Fahey, Jr.
W. Walter Chapman, Jr.	J. Franklin Witter



Chapman, Fahey, Schmidt, Chavarria
Downey, Witter, Cole, Walker, Moore
Nock, Coffman, Thornton, Shear, Bishoff





Bittner, Wenner, Peverill, Elgin, Garber, Boteler
Dean Johnson, Korff, Spence, Streett, Steinberg

PHI MU

(Honorary Engineering Fraternity)

Founded at the University of Maryland in 1923

FRATRES IN FACULTATE

Dean A. M. Johnson
Professor S. S. Steinberg
Dr. G. E. Ladd

FRATRES IN UNIVERSITATE

Class of Nineteen Twenty-Seven

John H. F. Bittner	William F. Korff
Clifford E. Boteler	William L. Peverill
Wade H. Elgin, Jr.	Kenneth F. Spence
Harry F. Garber	Wilbur A. Streett
Edward M. Wenner	

Class of Nineteen Twenty-Eight

L. P. Baird
W. A. Dynes
A. W. Greenwood



Sheriff, Carpenter, Fahey, Truitt, Adams, Spence, Coblentz, Cory
Stevens, Dr. Pearson, Melchior, Small, Morrison

OMICRON DELTA KAPPA

(Honorary Extra Curricula Fraternity)

Founded at Washington and Lee University in 1914

SIGMA CIRCLE

Established in 1927

FRATRES IN FACULTATE

Raymond A. Pearson
Harry C. Byrd
Ray Carpenter

Reginald V. Truitt
Edward N. Cory
Willard S. Small

FRATRES IN UNIVERSITATE

Donald Adams
Arthur Boyd
Oscar Coblentz, Jr.
Daniel Fahey, Jr.
Myron Stevens

Edward Melchior, Jr.
George Morrison
Leroy Sheriff
Kenneth Spence

SIGMA DELTA PI

(Honorary Spanish Fraternity)

Founded at University of California in 1919

DELTA CHAPTER

Established 1920

FRATRE IN FACULTATE

Constance Stanley

FRATRES IN UNIVERSITATE

Graduate Students

Arthur C. Parsons Thomas Pyles

Class of Nineteen Twenty-Seven

Julia Louise Behring Elizabeth J. Taylor
Charles Butler Frank Terhune
George Fettus Egbert F. Tingley
Alberta Orton

Class of Nineteen Twenty-Eight

Constance Church Donald Shook
Evelyn Eckert Edward L. Troth
J. Russell Jones Jack Vierkorn

Class of Nineteen Twenty-Nine

Raymond D. Blakeslee Harriet C. Little
Harry Cashell Anita Peters
Elizabeth Garber Marcia Pierce



Troth, Vierkorn, Peters, Cashell, Shook
Little, Pierce, Butler, Church, Eckert
Orton, Behring, Terhune, Stanley, Taylor

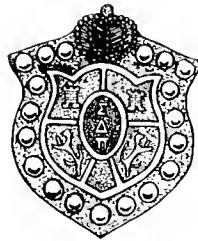

PHI CHI ALPHA

(Honorary Chemical Fraternity)

Established at University of Maryland in 1924

FRATRES IN UNIVERSITATE

C. O. Appleman	H. S. Isbel
V. R. Boswell	D. C. Lichtenwalner
L. B. Broughton	R. R. McKibben
C. M. Conrad	H. J. Patterson
N. E. Gordon	E. G. Vanden Bosche
M. M. Haring	C. E. White

FRATRES IN UNIVERSITATE

Graduate Students

H. G. Clapp	Martin Leatherman
G. B. Cooke	O. P. H. Reinmuth
F. R. Darkis	J. E. Rice
A. L. Flenner	C. E. Smith
G. K. Holmes	R. P. Taylor

Class of Nineteen Twenty-Seven

A. E. Nock	L. W. Sheriff	N. C. Thornton
------------	---------------	----------------

Class of Nineteen Twenty-Eight

F. Y. Brackbill	D. T. Longenberger
R. H. Brubaker	A. T. Myers
W. L. Faith	G. S. Weiland

Class of Nineteen Twenty-Nine

B. R. Billmeyer	H. C. Ort
W. L. Lamar	G. T. Semesky

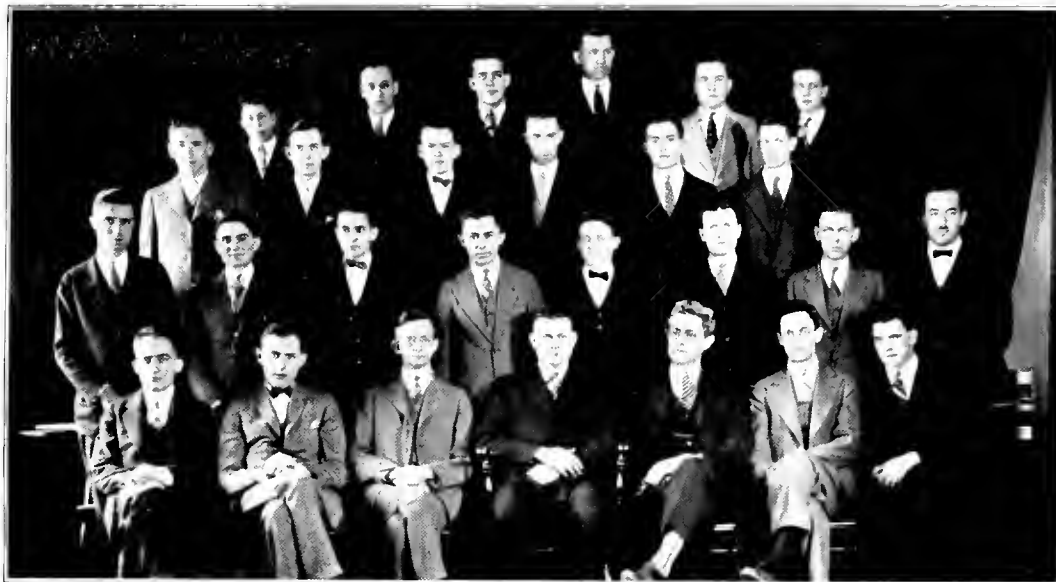

LeMar, Myers, Ort, Smith, Brubaker, Billmeyer
Semesky, Nock, Faith, Brackbill, Longenberger, Flenner
White, Conrad, Thornton, Rice, Clapp, Holmes, Cook, McKibben
Reimmuth, Bopst, Haring, Darkis, Broughton, Lichtenwalner, Isbel





Wooster, Luckey
 Leaf, Lanier, Peverill, Hassler, Garber, Trimble
 Morrison, Gray, Propst
 Sheriff, Elgin, Bewley, Marks, Spence

THE NATIONAL SOCIETY OF SCABBARD AND BLADE

(Honorary Military Fraternity)

OFFICERS

WADE ELGIN

WILLIAM BEWLEY

LEROY SHERIFF

EDWARD MARKS

Captain

First Lieutenant

Second Lieutenant

First Sergeant

FACULTY MEMBERS

Captain Scobey

Lieutenant Bowes

Class of Nineteen Twenty-seven

William Bewley

Wade Elgin

Harry Garber

Gus Grey

Howard Hassler

Sidney Lanier

Monroe Leaf

Robert Luckey

Edward Marks

George Morrison

Adam Noll

William Peverill

Cecil Propst

Charles Rothgeb

Leroy Sheriff

Kenneth Spence

William Trimble

Mallory Wooster

Class of Nineteen Twenty-eight

Leslie Baird

Francis Carpenter

Walter Chapman, Jr.

Roy Cheek

Paul Doerr

Daniel Fahey, Jr.

Robert Greenwood

Horace Hampton

Donald Shook



The Discus Thrower

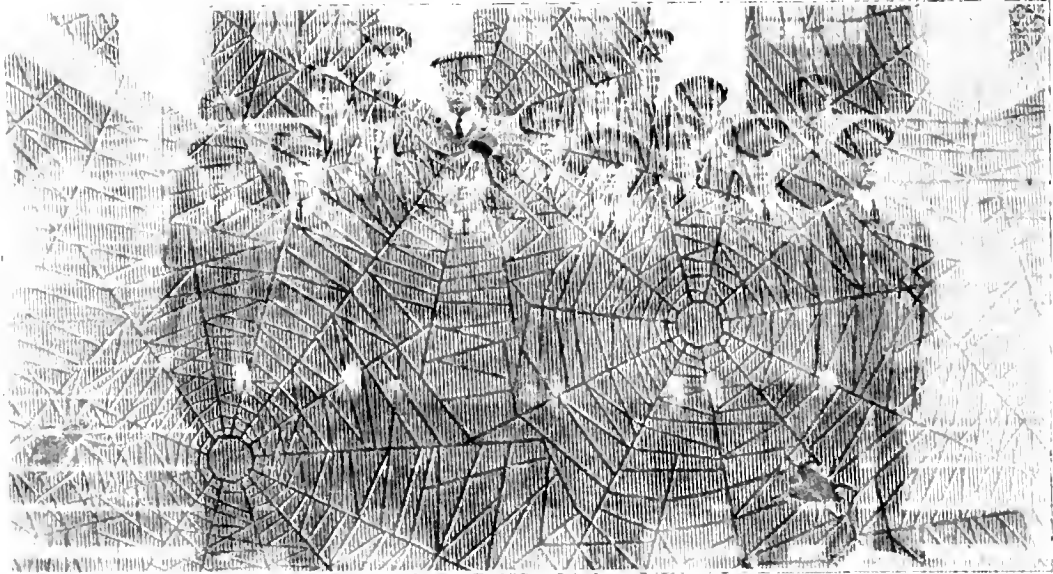

The Disciples of
the Disciples of
 the Disciples of

THE NATIONAL SOCIETY OF SCABBARD AND BLADE

(An American Institution)

OFFICERS

President
 William H. ...
Secretary
 ...
Treasurer
 ...

Editor
 ...
Manager
 ...

Executive Committee

William H. ...
 ...
 ...

...
 ...
 ...

Cecil Propst
 Charles Rutledge
 Leroy Sheriff
 Kenneth Spence
 William ...
 ...

Executive Committee

...
 ...

...
 ...

...
 ...



Schoenborn

ATHLETIC STAFF

H. C. (CURLEY) BYRD	<i>Director of Athletics, Football, Track</i>
GEARY (SWEDE) EPPLEY	<i>Track</i>
BURTON SHIPLEY	<i>Basketball, Baseball, Football</i>
R. V. TRUITT	<i>Lacrosse, Cross-Country</i>
LEROY MACKERT	<i>Football</i>
CHIEF BEATTY	<i>Freshman Football, Basketball, Lacrosse</i>
JACK FABER	<i>Freshman Football, Lacrosse</i>
BUNT WATKINS	<i>Freshman Baseball</i>



DISTINGUISHED VISITORS AT THE VIRGINIA GAME
SECRETARY JARDINE AND SENATOR TYDINGS

ATHLETICS AT MARYLAND UNIVERSITY

F. B. BOMBERGER

IN thinking of athletics at any institution of learning, one unconsciously—almost inevitably—visualizes the victories of her various teams of athletes. The relay team that defeats rival teams from the great universities and blazons the name of their Alma Mater in the headlines of the sport pages; the basketball team that wins a conference championship; the football team that defeats its mightiest opponents and enrolls the names of some of its members among the mythical immortals who constitute the "All-State" or "All-America" teams that the teams representing the "old school" have triumphed for so many years over its most hated rival as to make winning an annual "gloat"—these are the ideas that flood the mind when we link the name of a college or university with the word athletics.

And yet to one who has, for almost a quarter of a century, been identified with athletics at the University of Maryland, there are other considerations that fill the mind when the success of one of its teams is heralded to the world. I yield to no one in desiring victory for our athletes. If any one enjoys more than I, the winning of an athletic contest by one of our teams, I surely have failed to meet him.

But it is not merely in the knowledge of the fact that our teams have been victorious over other teams that I rejoice. Had our warriors gone to battle, fought their fiercest, displayed the very best mettle that was in them, exhibited to the utmost the results of their splendid coaching—and yet, in the face of their utmost strivings, been defeated by stronger, and better teams—even then I should have been filled with a profound satisfaction resulting from the realization that the teams which had carried the hopes and aspirations of the University into the fiercest of the fighting was a clean team—a team of bona fide students, untouched by the stain and dishonor of professionalism.



THE CHEER LEADERS

The realization of that fact—and it is a fact which no one familiar with the circumstances and history of our athletics can successfully refute—that the teams of Maryland University are clean teams in the strictest sense of the word, should be the proudest boast of any student or alumnus of old Maryland.

And it is a matter of which the students and the alumni and the faculty of the University are intensely proud. It adds a zest to their enjoyment to know that when an athletic team representing the University wins a contest, it wins a real victory, a victory uncontaminated by the taint of professionalism. They are very jealous of the athletic honor of this institution and will guard zealously against any effort to undermine the high standards of our athletic tradition.

That this is a tradition of long standing will be illustrated and demonstrated by a series of incidents which occurred during the football season of 1914. By a freak of fortune the schedule had been so arranged that the team representing the College (then old Maryland Agricultural College) was scheduled to play, within three days, both Hopkins and St. John's. These were the two teams which, in those days, we were most eager to defeat.

A number of veterans from the previous year's team failed to return to College, and the outlook for winning even one of these games seemed very dark. Naturally the students desired to secure all the strength possible for the team. And then temptation came in the unexpected return to College of a veteran who for several years prior thereto had been a tower of strength to our teams. His presence on the team would have increased immeasurably the chances of success in these two crucial contests. Naturally every one hoped and desired that he might be on the team. But under the rules of the Athletic Council, he was ineligible to play.

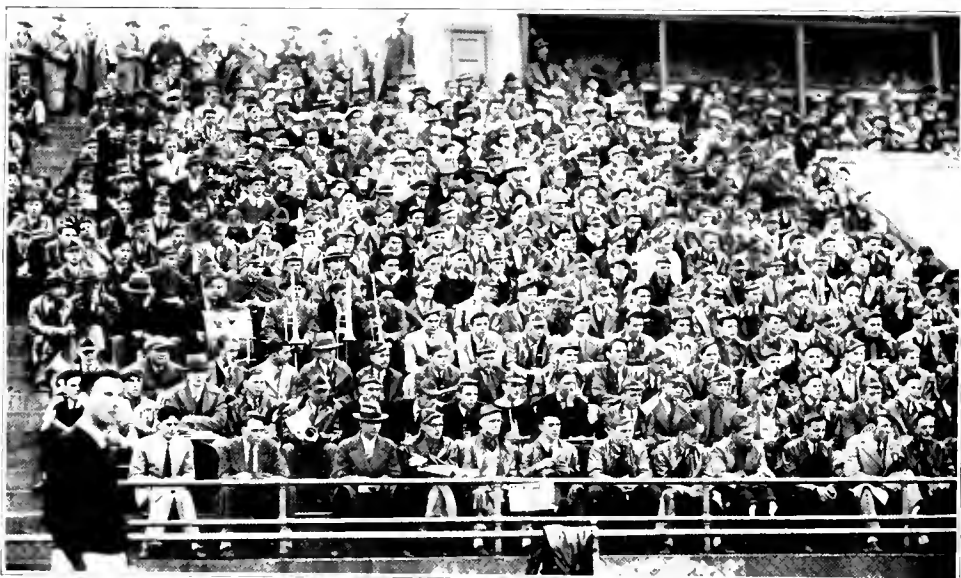

RAT CHEERING SECTION AT NORTH CAROLINA GAME

Now, bear this in mind. He was a bona fide student of the College, and in any other college of the state (including the two chief rivals named above) he would have been permitted without question under similar circumstances to play on the Varsity team. Yet under *our* rules he was ineligible. If ever a body of students were strongly tempted to rebel the students of this institution were. But the value of the tradition was recognized, and the team played without the much-desired veteran. With what result?

As if in reward for virtue, the god of fortune favored us and our team performed a feat which no Maryland college team had ever before equalled—defeated two major football teams within three days.

It was a proud day for Maryland Agricultural College (not when we were victorious. That we should rejoice at victory was to be expected under any circumstances) but when the students of this old college rose victorious over their desire to win at any cost and played the game like true sportsmen—the conquest of their opponents only served to heighten and sweeten the victory. The real moral victory was won before the teams went on the field. In these days when throughout the land it is becoming more generally considered honorable for athletic teams to win honorably and dishonorable for them to win by an indirection or violation of the ethics of the game, we students and alumni of Old Maryland should feel proud that this institution was among the pioneers to blaze the way towards an era of clean athletics at our schools and college.



A SECTION OF THE STANDS DURING THE GAME WITH VIRGINIA ON HOMECOMING DAY

WEARERS OF THE "M"



FOOTBALL

ADAMS	HERZOG	LINKOUS	SNYDER	THOMAS
BAFFORD	KEENAN	PARSONS	SPENCE	WONDRACK
CROTHERS	KESLER	ROTHGEB	STEVENS	ZULICK
DENT	LEATHERMAN	SCHRADER	TENNY	

CROSS-COUNTRY

GADD	NEUNAM
HILL	WHITEFORD

MYERS

BASKETBALL

ADAMS	LINKOUS	BOYD	FABER
BEATTY	STEVENS	DEAN	

LACROSSE

CROSTHWAITE	LINKOUS	STRETT
FABER	MUZZEY	TRIPLETT

TRACK

FAHEY	MATTHEWS	SHERIFF	WHITEFORD
HILL	PUGH	THOMAS	

TENNIS

SHELTON	TINGLEY
SPOTTWOOD	TROTH

BASEBALL

BEACHLEY	BURGIT	DAVIS	MURRAY	STEVENS
BROMLEY	COAKLEY	MILLS	SNYDER	



CAPTAIN MIKE STEVENS

FOOTBALL



MANAGER SPENCE

MARYLAND has every reason to rejoice over the splendid record of its football machine during the strenuous campaign of 1926. In what was, perhaps, the hardest schedule ever undertaken by any South Atlantic college, Maryland's banner rose triumphant in five out of ten games, and we shared honors in one.



CAPTAIN-ELECT BAFFORD

Our first opponent was Washington College. The boys from the Sho' were fast, but far too light to withstand the battering attacks of the Maryland backfield. Our shifty backs ripped huge holes in the Washington defense and scored almost at will. The outstanding work of the day was done by Pugh, who carried the ball for touchdowns eighty yards on one occasion and fifty-five

for the heat of the day and Washington's weakness allowed little chance for real football. When

Following this, the team journeyed to Columbia, South Carolina, where it encountered a set-the referee whistle blew, the score was found to be 63-0 in our favor.

back to the tune of 12-0, administered by the University of South Carolina. South Carolina's first score resulted from a left end run by Wimberly, following the blocking of one of Kessler's punts. The second score was the result of an error, one of our men dropping the ball, and South Carolina's recovering on Maryland's thirty-five yard line and carrying it over. Both points after touchdowns were missed.

The following Saturday we journeyed to the Windy City with high hopes, but again we were doomed to disappointment. Coach Stagg's powerful Chicago eleven proved too much for us. The Old Liners held with the tenacity of bulldogs until the last ten minutes of play, when Chicago pushed over two touchdowns in rapid succession. Up to that time Chicago had scored but one lone touchdown, the result of a long forward pass, from Marks to Apritz. In spite of good work by Snyder, Schrader and Thomas, the short end of a 21-0 count was our portion.

Yet we were doomed to suffer another setback before finding our stride. Before a larger crowd assembled in Norfolk, Va., the fighting soldiers of V. P. I. took our measure, 24-8. It was the same old thing—inexperience, and costly fumbles proved our undoing. Mike Stevens was at his best, and Snyder made a noteworthy showing in contributing one lone touchdown, but they were unable to stem the tide.

Again back on the home gridiron, Maryland's warriors took new life and vanquished the strong North Carolina eleven, 16-6, in a game with a freak beginning. Maryland kicked off to North Carolina and McPherson, receiving the ball on his own seven yard line, ran for a touchdown. Thus before the game was fifteen seconds old, North Carolina had six points to its credit. But now it was Maryland's turn to cheer, for on the first play made by Maryland, after recovering the ball on a punt after North Carolina failed to gain, Snyder ran through the entire opposing team for our first



LEATHERMAN



COACH BYRD



Rothgeb, Snyder, Bafford, Boyd, Linkons, Adams, Epple, Herzog
 Winterberg, Cockerill, Potter, Dent, Conroy, Jaschinsky, Parsons
 Keenan, Schraeger, Coobers, Stevens, Fletcher, Shenck, Saugston
 Thomas, Fugh, Morrison, Brown, Zulick, Leatherman
FOOTBALL SQUAD

FOOTBALL CHRONICLE

OFFICIALS

H. C. BYRD	<i>Coach</i>
BURTON SHIPLEY	<i>Coach</i>
LEROY MACKERT	<i>Coach</i>
KENNETH SPENCE	<i>Manager</i>
WALTER CHAPMAN	<i>Assistant Manager</i>

SQUAD

Stevens, <i>Captain</i>	Herzog	Schaefer
Adams	Keenan	Shenck
Bafford	Kessler	Schrader
Boyd	Leatherman	Snyder
Brown	Linkous	Stephens
Cockerill	Morrison	Tenney
Crothers	Parsons	Thomas
Dent	Porter	Winterberg
Epple	Rothgeb	Wondrack
Fletcher		Zulick

SCHEDULE

		<i>U. of M.</i>	<i>Opp.</i>
September 25	Washington College	63	0
October 2	South Carolina University	0	12
October 9	University of Chicago	0	21
October 16	Virginia Polytechnic Institute	8	24
October 23	University of North Carolina	14	6
October 30	Gallaudet College	38	7
November 6	Yale University	15	0
November 13	University of Virginia	6	6
November 20	Washington and Lee University	0	3
November 25	Johns Hopkins University	17	14

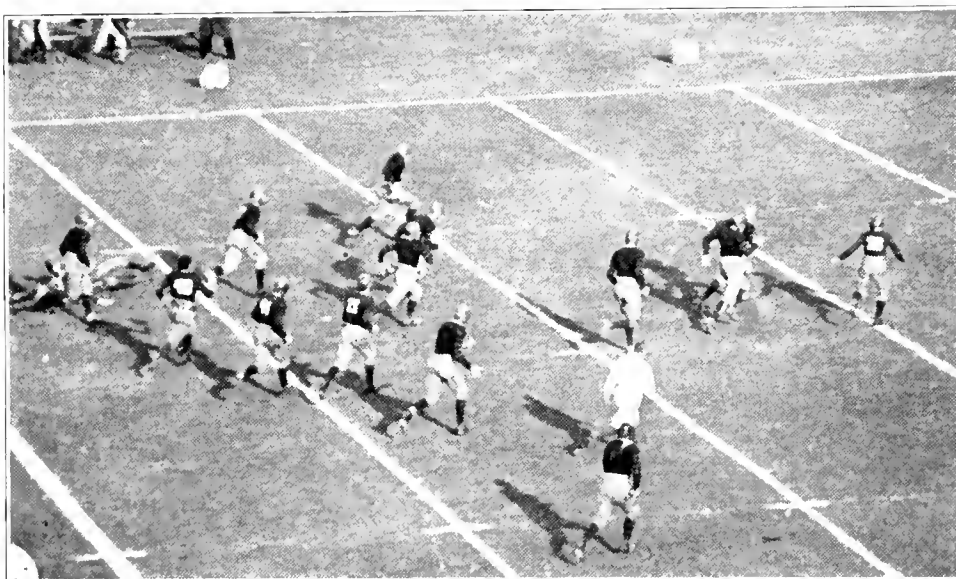

KESSLER MAKING 60-YD. GAIN IN YALE GAME



MARYLAND HOLDING NORTH CAROLINA ON THE 1-FOOT LINE



SCHRADER

touchdown. Kessler kicked the goal, putting us one point in the lead. Snyder scored again in the first period and Kessler added the other point. A pass from Kessler resulted in this score. Good defensive work by Thomas, and Leatherman's work on the end helped along.

North Carolina had a chance to score in the third quarter, when she had the ball on our four yard line, but the Terrapins held fast. Although played on a sloppy field, this game was one of the most spectacular of the season, and paved the way for following greater victories.

Galludet proved easy for Maryland's re-



WONDRACK



THOMAS SCORING MARYLAND'S SECOND TOUCHDOWN AGAINST YALE

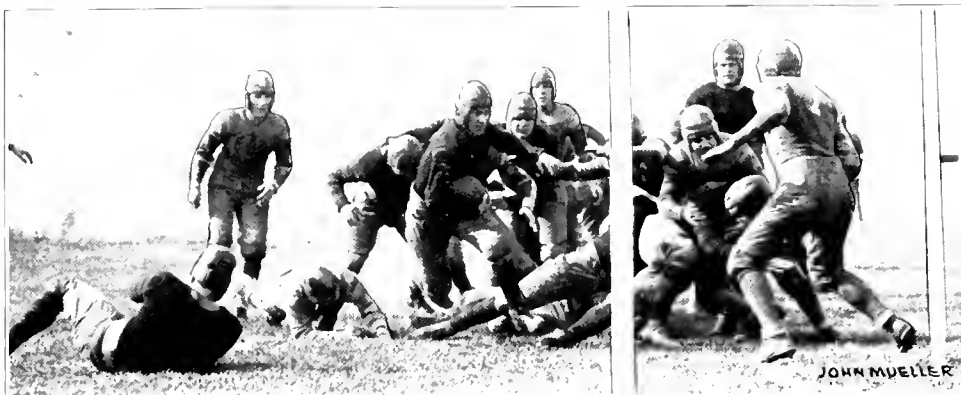

STEVENS SCORING AGAINST GALLAUDET



ZULICK

serves, who took the boys from Kendall Green into camp, 38-7. Maryland's first team was in only for the third quarter, when they rolled up four touchdowns. The other two were made by Pugh. This game was in the nature of a workout for the contest of the next week, that with Yale.

When the news broadcast by a silver-tongued radio announcer, Maryland 15-Yale 0, hit College Park, that staid town gave way to a spirit of revelry.

There were no extenuating circumstances for Yale. Maryland's team was too much for them, and that was all. Our first score came when Capt. Stevens picked up a fumble by



SNYDER



STEVENS BLING PULLED DOWN AFTER 20 YARD GAIN AGAINST YALE



KUSSLER



PARSONS



LINKOUS



THOMAS

Garvey and ran 75 yards for a touchdown. He failed to make the extra point. In the second quarter Kessler ran a punt back from his own 30 yard line to the Blues' fifteen. Stevens drop-kicked a three-pointer from that spot. Soon after the third quarter began the Terrapins again started a triumphant march down the field, at the culmination of which Thomas dived over the goal for our final score. Yale could do nothing against our defense.

No outstanding stars can be picked, although Thomas, Kessler, Leatherman and Adams were conspicuous, for the team worked wonderfully as a unit. Immediately after the final whistle blew, and the loyal Maryland rooters stopped rubbing their eyes, they swarmed on the field and up-rooted the goal posts, which they bore back in sections to exhibit to jealous schoolmates.

The Home-Coming Day Game with Virginia, played Saturday following our triumph over Yale, brought a huge crowd to the Byrd Stadium. Before numerous old grads and hosts of shouting undergraduates a brilliant contest was staged—one of the best ever seen in this section. Although Virginia gained more ground than did the Old Liners, Maryland's loyal rooters felt a keen disappointment in the score of 6-6 at the close of the game.

In spite of Virginia's exceptional ground gaining, Maryland would have won but for a bad break. Captain Mike Stevens scored our first touchdown after a sixty-four yard run in the opening minutes of play. After a failure at goal by Stevens, both teams settled down and sea-sawed back and forth until the final quarter, when Captain Mackall broke through and blocked Kessler's kick, falling on it on the one-foot line. Hushion easily carried it over from there. Virginia threatened three or four times during the course of the battle, but Maryland held.

Mike Stevens missed a heart-rending goal which might have won the game for Maryland, but the ball bounced back after striking the goal-posts.



VIRGINIA MAN MEETS CONSIDERABLE OPPOSITION



ADAMS

DENT

KEENAN

CROTHERS

On a veritable field of mud, Maryland went down before Washington and Lee by the bare margin of a field-goal. Until the last five minutes of play it was anybody's game, neither team seeming to have any advantage, but in the last stages of the battle, Rauber, W. & L. captain, booted a pretty placement kick.

Any attempts at flashy football were prevented by the condition of the field, and as a result the game was devoid of spectacular runs. Capt. Stevens was kept out of the entire game in order that he might appear at his best against Hopkins.

Great as was our victory over Yale, of still more satisfaction to the Sons of Old Maryland was the defeat of our ancient rival, Johns Hopkins, in Baltimore on Thanksgiving Day. The game was one succession of thrills, starting with the scoring of two touchdowns by Hopkins and culminating in a mighty drop-kick by Mike Stevens for the deciding points.

Black were the hopes of Maryland supporters at the close of the first half, when the score stood 14-0 against us. Hopkins was fighting with a spirit born of desperation with which she had fought on three previous occasions when supposedly better Maryland teams were held to tie scores. It seemed that this time she would overcome the Maryland machine. No sooner were the Old Liners on the field for the second half than they began a march for a touchdown which was made by Thomas. Soon after, another touchdown was pushed over, making the score even. Hopkins braced at this point and held until the last quarter, when Mike Stevens sent over a beautiful dropkick which gave us the game, 17-14. This was Capt. Stevens' last appearance in the Maryland uniform and he rose to mighty heights to put the finishing touches on a highly successful season.

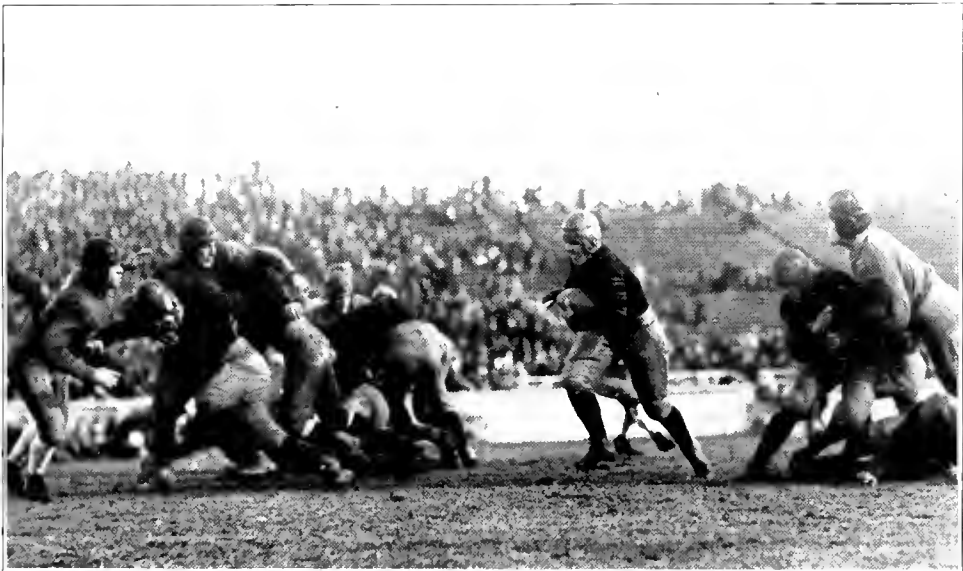

SNYDER OFF TO A GAIN AGAINST HOPKINS

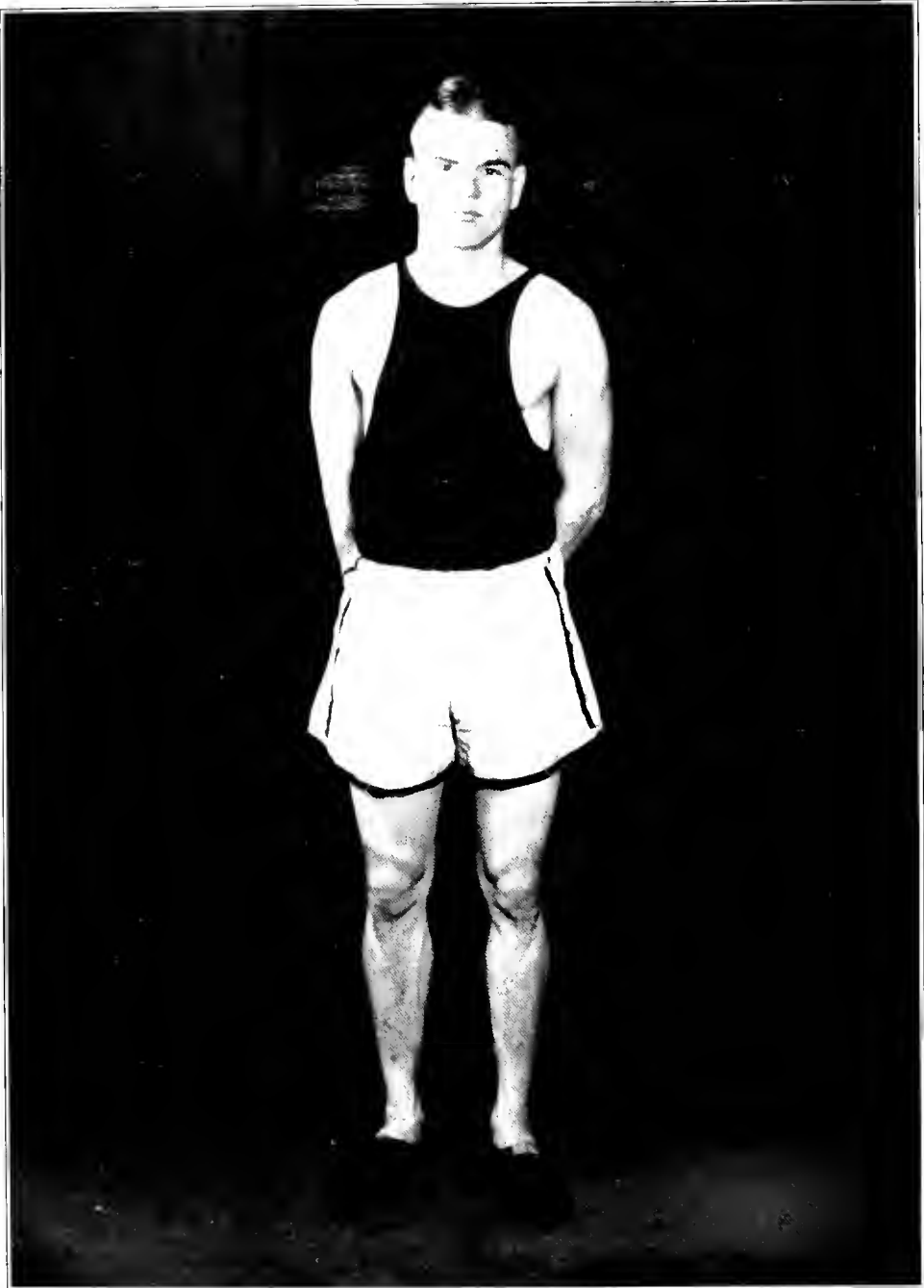

CAPTAIN ROGER WHITFORD



MANAGER GEORGE MORRISON

TRACK

THE success of Track at the University of Maryland is becoming an established precedent. During the past two indoor seasons our relay team was only defeated twice. However, both of these schools lost to us during later encounters. The indoor season just passed has been especially notable in that the Old Line four outran quartets from such schools as Yale, University of Penn-



SHERIFF

sylvania, University of Virginia, Harvard, and Penn State. The team as a whole was also successful in taking the University of Richmond Indoor Games at Richmond. The running of Captain Roger Whiteford, "Gump" Matthews, "Knocky" Thomas, Charley Pugh, "Slim" Sheriff, Carlton Neunam, and "Buddy" Meyers was outstanding during the indoor season. Thomas, however, should be given more than mere mention as his feat in winning the invitation hundred yard dash at the Fifth Regiment Games in Baltimore over some of the best sprint men in the country was highly creditable.



COACHES IPPLEY AND BYRD

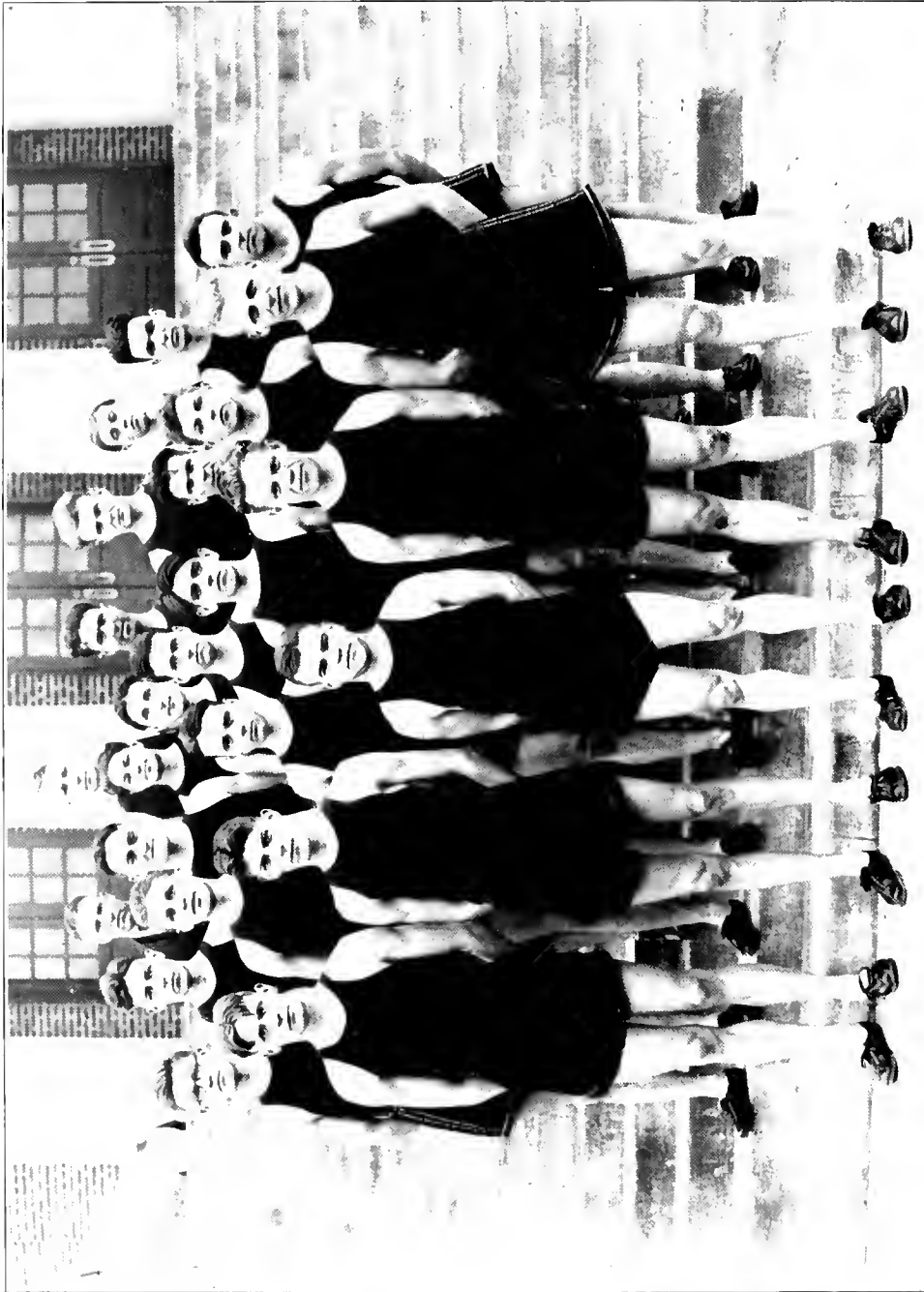

Morrison, Shear, Cockerill, Braalstree, Wallett
Wertheimer, Froelich, Elliott, Shepherd
Hill, Fahey, Meyers, Aman, Plumley, Wilson, Gadd, Newnam
Matthews, Scheff, Whiteford, Thomas, Blanz

TRACK SQUAD

TRACK CHRONICLE

H. C. BYRD
GEARY EPPLEY
GEORGE MORRISON
BRUCE EMERSON

Coach
Coach
Manager
Assistant Manager

SQUAD

Whiteford, <i>Captain</i>	Elliott	Blanz
Sheriff	Bradstreet	Plumley
Matthews	Cockerill	Aman
Thomas	Knight	Wertheimer
Pugh	Bowman	Shear
Myers	Fahey	Walleit
Shepherd	Newnam	Zulick
Wilson	Hill	Miller
Froelich	Gadd	Hoage

SCHEDULE

INDOOR SEASON

- Feb. 2—Melrose A. A. Games in New York.
Won by Maryland.
Harvard, Pennsylvania, Virginia. Time 3 min. 29 4-5 sec.
- Feb. 14—New York Athletic Council in New York .
Won by Maryland.
Yale, Harvard. Time 3 min. 28 4-5 sec.
- Feb. 19—University of Richmond Games, Richmond.
Won by Maryland with 23 points.
45 yd. Dash, Thomas third. Time 5 2-5 sec.
45 yd. Hurdles, won by Sheriff. Time 5 4-5 sec.
High Jump, Matthews in triple tie for 1st. Height 5 ft. 7³/₄ in.
Half Mile, won by Whiteford, and Matthews 3rd. Time 2 min. 12 3-5 sec.
Mile, won by Newnam. Time 4 min. 45 3-5 sec.
2 Miles, Meyers 2nd. Time 10 min. 57 4-5 sec.
- Feb. 26—Fifth Regiment Games in Baltimore.
100 yd. Invitation, won by Thomas. Time 10 1-5 sec.
Relay team, second to Penn State.
- Mar. 19—Meadowbrook Club Games in Philadelphia.
Relay Team defeated Penn State in the feature event of the evening. Time
3 min. 27 sec.

OUTDOOR SEASON

- Apr. 16—Dual meet with V. M. I. at Lexington.
U. of M. 77; V. M. I. 49.
- Apr. 23—Dual meet with Navy at Annapolis.
- Apr. 29-30—Pennsylvania Relays.
- May 7—Dual meet with Hopkins at Maryland.
- May 14—Southern Conference.
- May 14—University of Richmond.
South Atlantic Championship.



MATTHEWS



FAHEY



PUGH



THOMAS

The prospects for the outdoor season look very good. As far as running events are concerned, we compare well with any team in the country, however, since the graduation of Zuke Supplee and Louis Ditman, last June, our strength in the field events has been seriously impaired.

In the first meet of the season with Virginia Military Institute at Lexington, we



AT WORK DURING THE INDOOR SEASON



NEWNAM



GADD



BLANZ



PLUMLEY

displayed our wares in a very creditable manner by taking first place in every track event and three first places in field events.

Maryland will enter three teams in the University of Pennsylvania Relay Carnival on April 29th and 30th, all three of which will run in the Championship races and not in the class races.



THE RELAY TEAM

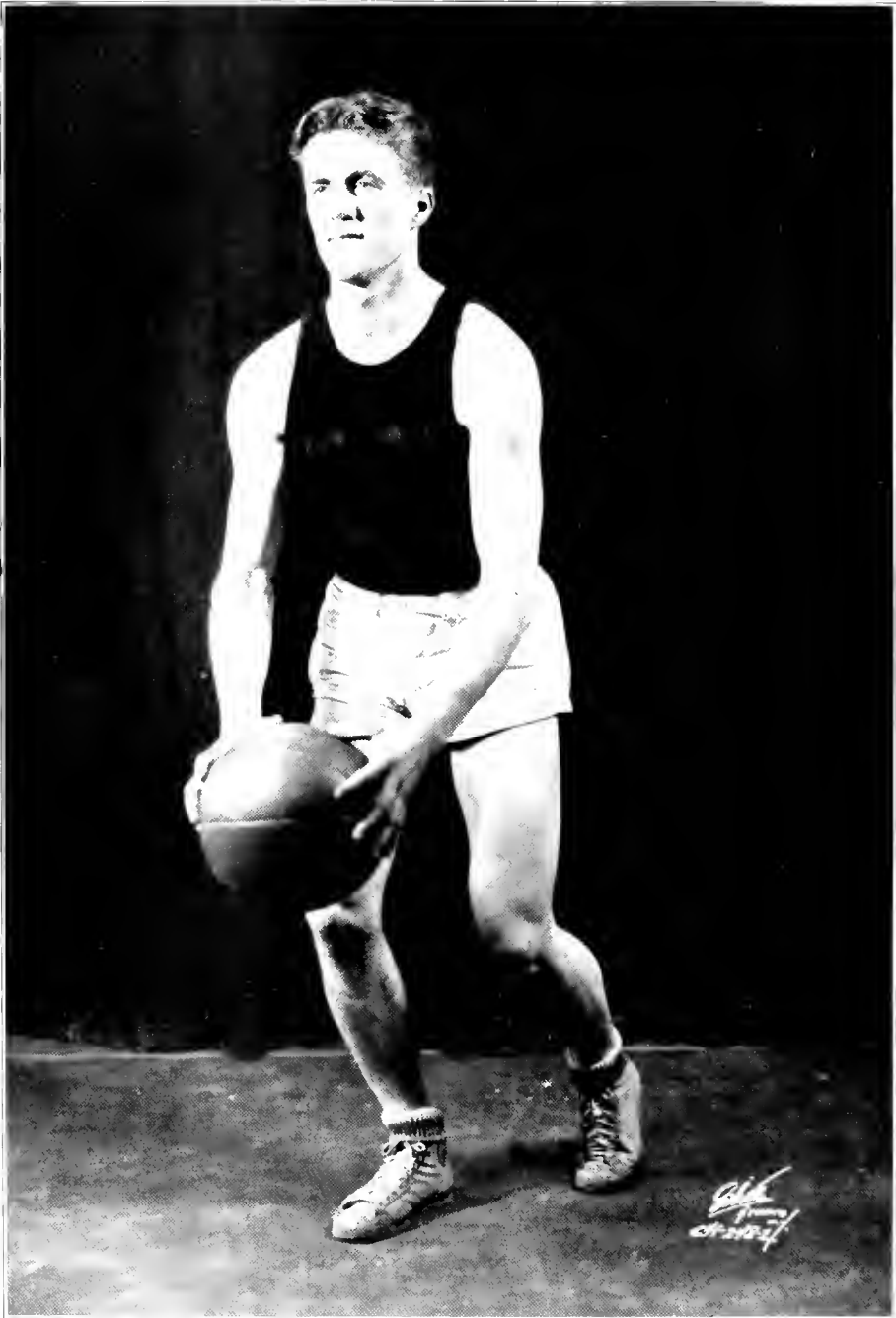

CAPTAIN ARTIE BOYD



MANAGER HENRY YOST

BASKETBALL

TO trace the history of basketball in detail since its inception at the University of Maryland would be a useless and difficult task. Suffice it to say that in a comparatively short time the indoor game has taken deep root at Maryland, and has occasioned a high degree of interest. Nor is the team that Coach Shipley yearly develops unworthy to bear the banner of the school, for every year to date we have succeeded in winning a majority of games played.

The past season proved no exception to this rule. Although the team that represented Maryland did not quite measure



CAPT.-ELECT LINKOUS

up to the standard set by the sterling combination of the previous year, it was nevertheless able to turn in a record of ten victories out of nineteen games. These victories included triumphs over such teams as North Carolina, South Atlantic Champions; University of Pennsylvania, and Georgia.

In our first encounter of the year, we bowed to American University, who had the advantage of experience in two or three previous engagements. Then came a victory over Washington and Lee, gained in rather easy fashion by a score of 44-32.

Following this we were forced to accept four defeats in rapid succession, at the hands of Michigan, Navy, Virginia, and Washington College. In only one of these, that with Navy, did we give a good account of ourselves, but we may say with all justification that had we had one or two breaks on that occasion the highly touted Midshipman aggregation might have tasted defeat.

After this disastrous siege, we encountered the University of Georgia on our home floor and were able to emerge victorious by the slender margin of one point, after one of the best games ever seen in this region. The lanky Georgians had everything but we were just a little better that night. Gallaudet was then easily taken into camp, as was Stevens Institute, the team that had occasioned so much trouble the year before.

We met the University of North Carolina then on two successive days, which two contests were split even. The regularly scheduled game we won handily but in the other our reserves could not cope with those of Carolina. Following this we succeeded in scoring one of the biggest upsets of the season. The University of Pennsylvania was conceded to have a distinct edge on us, but we downed the "Quakers" in their own gym by the score of 26-21.

Then Maryland's squad departed on a trip to Lexington, where Washington and Lee retaliated for her earlier defeat. However, Virginia Military Institute, whom we met on the same trip, proved easy for us. We were out for blood when we encoun-



ADAMS

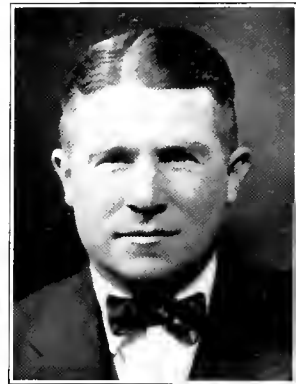

COACH SHIPLEY

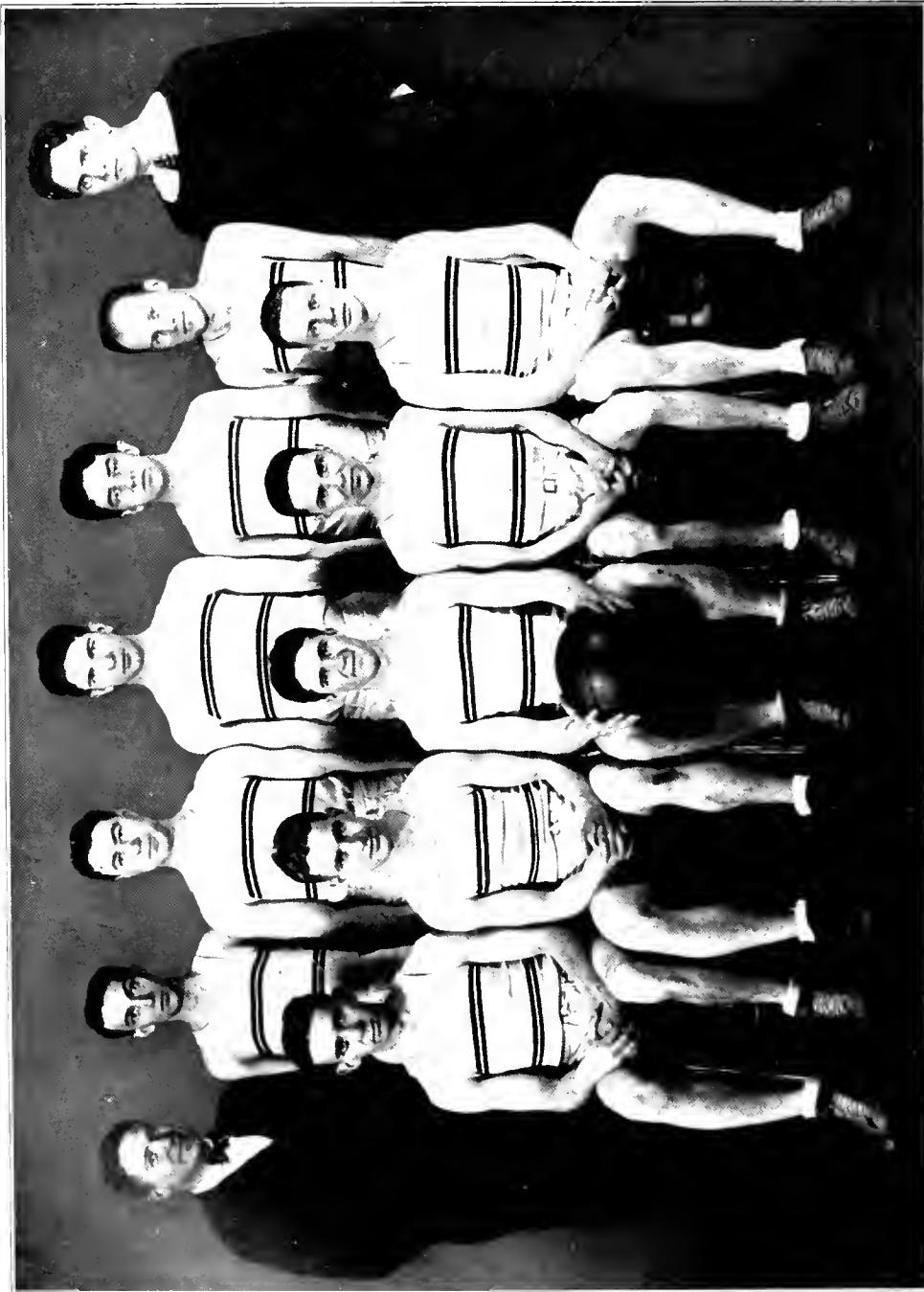

Shupley, Hale, Loukons, Adams, Zamm, Crosthwait, Yost
Snyder, Stevens, Boyd, Dean, Faber
BASKETBALL SQUAD

BASKETBALL CHRONICLE

OFFICIALS

BURTON SHIPLEY	<i>Coach</i>
HENRY YOST	<i>Manager</i>
EDSON OLDS	<i>Assistant Manager</i>

SQUAD

	Boyd, <i>Captain</i>	
Stevens	Linkous	Crosthwaite
Hale	Faber	Snyder
Adams	Zahn	Dean

SCHEDULE

	<i>U. of M.</i>	<i>Opp.</i>
December 16—American University	16	21
December 17—Washington and Lee	44	32
January 4—Michigan	25	39
January 10—Virginia	17	22
January 15—U. S. Naval Academy	30	32
January 21—Washington College	18	22
January 22—University of Georgia	34	33
January 29—Gallaudet	39	26
February 2—Stevens Institute	27	18
February 7—University of North Carolina	28	23
February 8—University of North Carolina	23	32
February 9—University of Pennsylvania	26	21
February 11—Washington and Lee	32	34
February 12—Virginia Military Institute	32	15
February 18—North Carolina State	23	38
February 19—North Carolina University	23	19
February 21—Washington College	16	21
February 24—Western Maryland	32	25



tered Virginia for the second time and we obtained revenge in a hair raising contest which required an extra period of play. The teams battled on even terms for the two regular twenty-minute periods, neither gaining the ascendance for more than two or three minutes at a time. But in the extra period, with one minute to play, Linkous shot one in to give us the margin of victory by one point. It was a great game from start to finish, and it left the spectators breathless.

We then went to North Carolina where we were defeated in the initial contest with State. However, in the second game with the University, we emerged victorious.



ACTION DURING WASHINGTON COLLEGE GAME



FABER



SNYDER



DEAN

Washington College was met on the following Monday in Baltimore and again defeated us. The boys from the Shore were the only ones to defeat us twice during the year. Western Maryland gave us a little trouble before we succeeded in disposing of them, 32-25, in the last engagement of the regular schedule.

The same old jinx that attended them last year seemed to accompany the "Old Liners" in the Southern Conference Tournament of this year, for we again suffered defeat in the first game, falling before the University of Georgia whom we had previously defeated.

Coach Shipley and the members of the squad deserve a great deal of commendation for the showing of the team. Every man gave his best, and it was always a fighting combination that the other team faced, no matter what the score. Though we accomplished nothing spectacular, we may say that the season proved a real success.



WHEN MARYLAND DEFEATED NORTH CAROLINA



CAPTAIN PAUL TRIPLETT

LACROSSE



MANAGER OSCAR COBLENTZ

FROM the very beginning, Maryland has succeeded in turning out Lacrosse teams so well versed in the Indian game that they have compared very favorably with the best the country has to offer. Due to our singular success along these lines Lacrosse enjoys a prominent position among sports here, being perhaps the best attended of all spring sports.



COACH R. V. TRUITT

The success of the teams turned out every year is truly amazing. Of the large squad of Freshmen who report every spring to submit themselves to the grueling grind, not more than one or two have ever handled a stick. Yet in a few weeks time, a representative and excellent yearling combination is invariably developed. Day by day and week by week, the work goes on, until these green but willing players are converted into the type of men who have succeeded in placing Maryland at the top of the heap.

The season of 1926 proved a distinct success despite the fact that we were overcome by our most hated rival, Hopkins, in the final contest. Previous to that we had defeated such teams as those representing Lafayette, Lehigh, and Stevens, conceded to be of the highest ranking in the Inter-Collegiate Lacrosse Association. Because of this record, Maryland was given the fourth position among all schools of the country who are represented by Lacrosse teams.

A great misfortune was our lot in that Coach Truitt was unable to direct the team for the preliminary training of the current season, on account of illness. Whether that misfortune was directly responsible or not for our poor start is a debatable question, for Jack Faber handled the fairly green combination in fine shape, but it is certain that the experienced direction of the man who has played a great part in placing Maryland in the van as regards the antelope game, was sorely missed. In the three contests decided before this book went to press, we were forced to take the short end of the count in two instances, bowing to the service teams of West Point and Annapolis.

We succeeded in humbling Harvard, and the team's playing in this game gives promise that the season will be successful, despite the poor beginning.

This year the roster of the team holds the names of a goodly number of fairly green men. With this combination playing together a great deal is expected in future years, even more than has been done in the past.

At this time we feel certain that the turning point has been reached and that by the time this book appears, Maryland will be rejoicing in a record containing a large majority of victories.

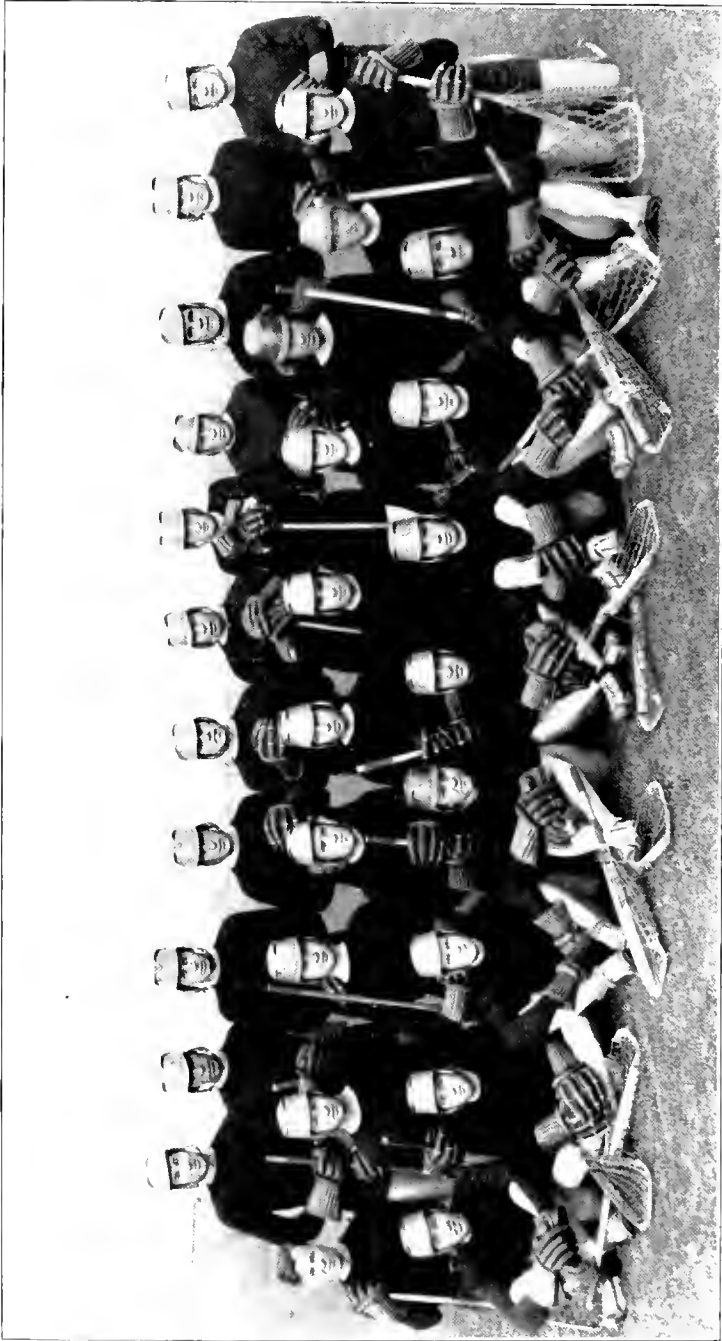

LACROSSE SQUAD

LACROSSE CHRONICLE

OFFICIALS

R. V. TRUITT	<i>Coach</i>
JACK FABER	<i>Coach</i>
OSCAR COBLENTZ, JR.	<i>Manager</i>
HORACE HAMPTON	<i>Assistant Manager</i>

SQUAD

Triplett, <i>Captain</i>	Linkous	Ady
Streett	Leaf	Gorgas
Cleveland	Bowyer	Kreider
DeRan	Carrico	Halloway
Loane	Doukas	Simmons, F.
Muzzey	Linton	Koons
Davidson	Harrison	Caldwell
Price	Ripple	Slemmer
Crosthwaite	Doerr	Porter
Boyd	Smink	Cockerill
	Myers	

SCHEDULE

	<i>U. of M.</i>	<i>Opp.</i>
* April 2—New York University	3	2
April 9—Army at West Point	2	10
April 16—Navy at Annapolis	2	6
* April 21—Harvard	7	4
* April 23—University of Virginia	-----	----
April 30—Syracuse at Syracuse	-----	----
May 2—Colgate at Hamilton	-----	----
* May 7—Princeton	-----	----
May 14—Stevens at Hoboken	-----	----
May 21—Johns Hopkins at Baltimore	-----	----
* At College Park.		

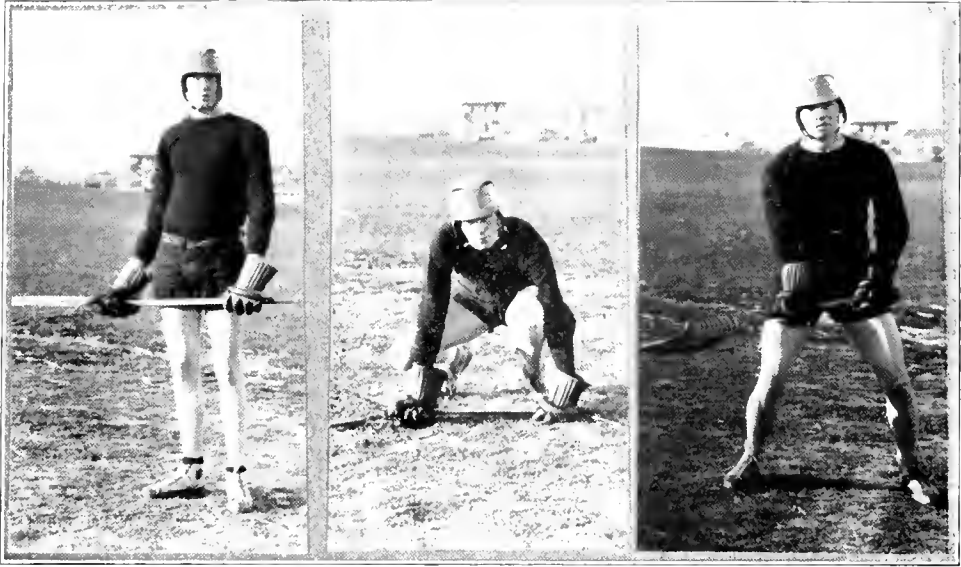

DE RAN

DAVIDSON

LOANE



LINKOUS ABOUT TO SCORE ON VIRGINIA

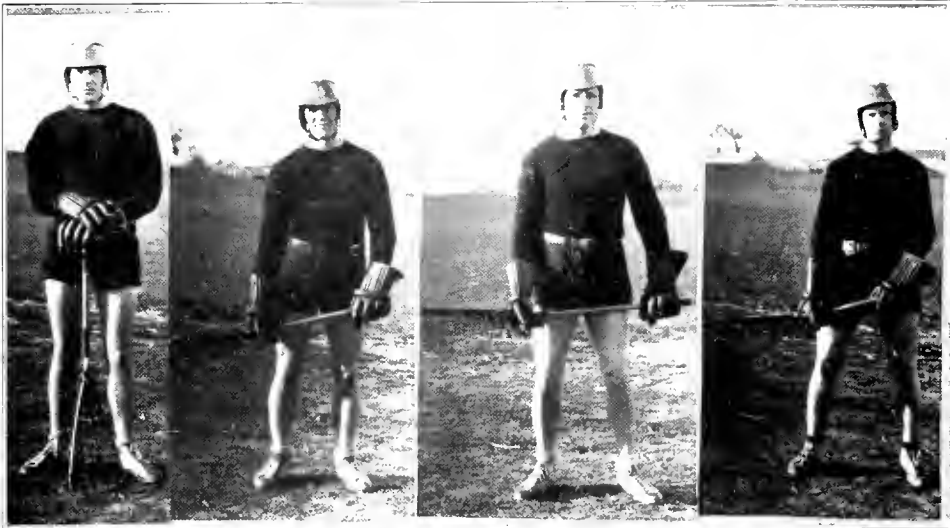

PRICE

BOYD

CLEVELAND

SIMMONS

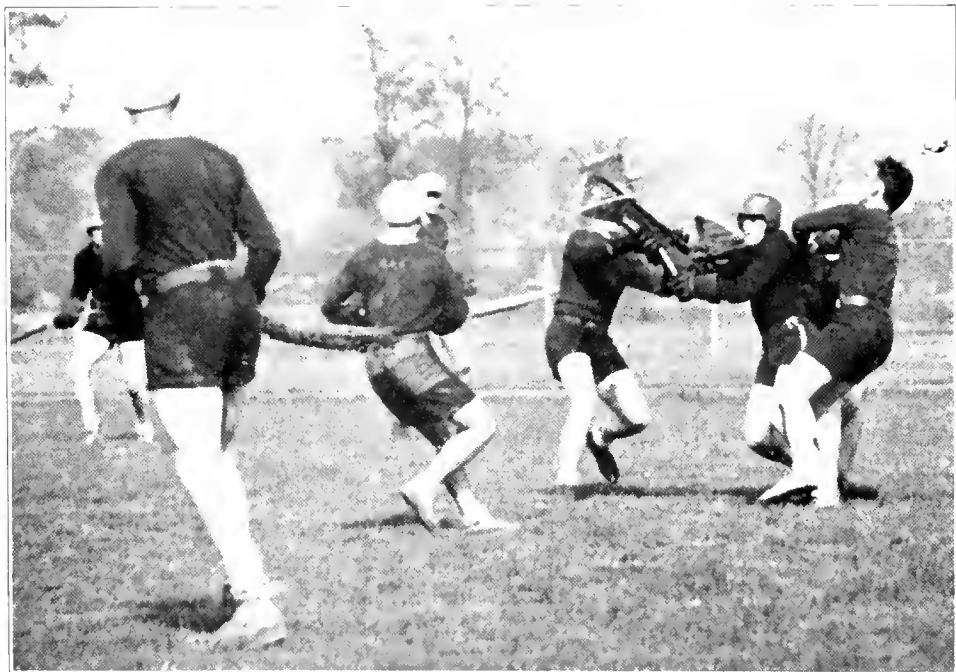

HARVARD TAKEN TO TASK



CAPTAIN HERB MURRAY

BASEBALL



MANAGER MYLO DOWNEY

BASEBALL has long been recognized at the University of Maryland. Before stadiums, gymnasiums, and the best of athletic equipment were realities, Maryland men were out fighting for the honor of their school on the diamond. Recently, interest in this national sport has been on the wane, but there is no reason why that interest should not be revived. Excellent teams might be turned out.



COACH SHIPLEY

This year there is every indication that a winning combination will be developed by Coach Shipley. Although the majority of the games will take place after this book goes to press, we have already something to boast about. In our first game, the University of Richmond was defeated and this same team on the following day rather handily trimmed Navy. With such a start, we should go far and there is no reason why Captain Murray's aggregation should not return a majority of victories.

As this book goes to press, we have won our fifth straight game, so prospects look exceedingly good for the remainder of the season.



COAKLEY SLAMS ONE OUT



BASEBALL SQUAD

BASEBALL CHRONICLE

OFFICIALS

BURTON SHIPLEY
 MYLO DOWNLY
 LAWRENCE BOMBERGER

Coach
Manager
Assistant Manager

SQUAD

Murray, *Captain*
 Stevens
 Beachley
 Coakley
 Davis
 Snyder

Burgee
 Campbell
 Leschinsky
 Mills
 Bromley
 England
 Kessler

Burdette
 Neilson
 Burroughs
 Hale
 Simmons, S.
 Hughes

SCHEDULE

	<i>U. of M.</i>	<i>Opp.</i>
March 24—University of Richmond	12	9
March 29—Springfield College	7	6
*April 2—Loyola at Baltimore		
*April 9—Gallaudet		
April 12—Yale	3	2
April 14—Lehigh	6	3
April 15—Stevens Institute	7	3
April 18—Lafayette	1	3
April 20—Pennsylvania	9	5
*April 21—Virginia at Charlottesville	..	---
*April 22—Western Maryland		..
April 27—St. John's		..
April 30—Virginia Military Institute		..
May 2—Duke.		
May 7—Virginia.		
May 11—Loyola.		
May 16—Georgia.		
May 17—Georgia.		
May 18—Navy at Annapolis.		
May 20—Washington College.		
*Rain.		



DAVIS

KESSLER

BURGE

ENGLAND



SAFE ON THIRD



BROMLEY KNOCKS A TWO BAGGER



AT THE GAME WITH DUKE



CAPTAIN NEUNAM

CROSS-COUNTRY

CROSS-COUNTRY is a sport about which little is heard, but which is always represented by a good team at Maryland. Through rain and snow, over hills and valleys, the members of the "suicide club" toil daily in order that the Old Line school may not be found wanting when the scheduled meetings arrive. And they are not submitted to this punishment in vain, for in this way are developed combinations which bring honor and glory to the University. The past season was perhaps the most successful of all campaigns. Under the leadership of Captain Neunam the squad acquitted itself nobly by winning all three scheduled dual meets, and annexing third place in the Southern Conference titular event.



COACH R. V. TRUTT

In the first contest of the season Hopkins was humbled by the Terrapins by the narrow margin of one point. Then William and Mary was decisively defeated, 19-28. On Home-Coming Day Virginia was unable to gain the victory in an engagement marked by thrilling finishes. In the big contest for the Southern Conference championship, Maryland scored 64 points, for a rating of third, to wind up a highly successful year.

A good deal of interest was aroused this year by the awarding of major letters for cross-country, and all berths were eagerly contested for. From now on this interest should increase even more. In keeping with the rise of athletics at Maryland, this sport bids fair to improve every year.



Cole, Walleit, Hill, Froelich
Gadd, Whiteford, Newnam, Meyers, Rowman
CROSS-COUNTRY SQUAD

CROSS-COUNTRY CHRONICLE

OFFICIALS

REGINALD V. TRUITT
HERBERT SMITHLR

Coach
Manager

SQUAD

Newnam, *Captain*
Gadd
Hill

Myers
Whiteford
Cole
Bowman

Wallett
Froleich
Plumley

SCHEDULE

Oct. 30—Johns Hopkins
Nov. 6—William and Mary
Nov. 13—University of Virginia
Nov. 20—Southern Conference

U. of M.	Opp.
27	28
19	36
23	32
64	
(Third Place)	



CAPTAIN TINGLEY

TENNIS

FOR quite a few years Tennis has been recognized at Maryland in the capacity of a minor sport. And in the face of great difficulty good representative teams have been developed. Despite the lack of any coaching facilities whatsoever large numbers have turned out every year to compete for berths on the team, and a good deal of interest generally has been shown.

Recently Tennis has been elevated to the rank of the major sports, and with this advancement in rating, the interest attendant upon this particular sport is expected to be greatly increased.

Captain Tingley's combination has an enviable record to uphold, for last year under the leadership of Bill Weber the team gained a virtual championship of three states—Maryland, Virginia, and Delaware—by conquering the leading teams of those states. Of this winning aggregation of players four are available this season. With these four as a nucleus it is expected that a formidable combination will be developed.

Manager Bill Korff has arranged an attractive schedule, on which are such opponents as Virginia, W. and L., and Navy. While it is yet too early to foresee the outcome of these contests, all indications point to a successful season.



MANAGER WILLIAM KORFF



TENNIS SQUAD

TENNIS CHRONICLE

OFFICIALS

WILLIAM KORFF
ELWOOD NICHOLAS

Manager
Assistant Manager

SQUAD

Tingley, *Captain*
Clayton
Dyer
Holzapfel
MacEntee

Schofield
Shelton
Spottswood
Troth
Weber

SCHEDULE

April 12	University of Pennsylvania
April 23	Western Maryland
April 30	University of Delaware
May 3	Virginia Polytechnic Institute
May 7	Washington and Lee University
May 14	University of Virginia
May 28	U. S. Naval Academy

FRESHMAN ATHLETICS

FOOTBALL SQUAD

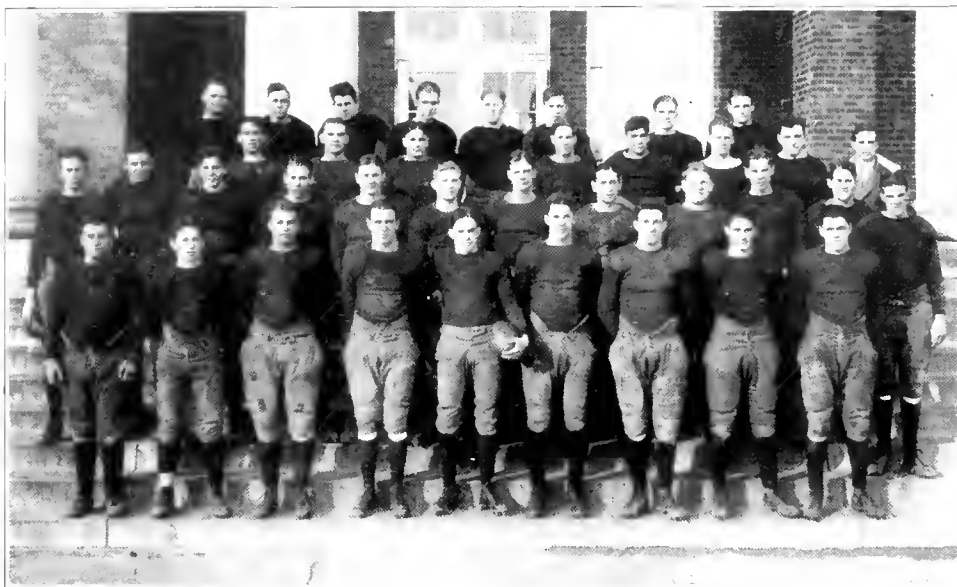

Ward, Ounn, Warburton, Mace, Mitchell, Held, Farnsley, Troxell, Sutton, Higgins, Archer, Rensburg, Chaconas, Faber, Beatty, Chapman, Kay, Ribnitsky, Matheke, Langeluttig, Evans, Smallwood, Patson, Robinson, Covington, Hetzel, Handback, Wilson, Radice, Warcholy, McDonald, Madigan, Roberts, Dodson, Young, Hientz, Heagy

SCHEDULE

		<i>Frosh.</i>	<i>Opp.</i>
October 15	Eastern High School of Washington	35	0
October 23	University of Virginia Freshman	16	6
October 30	American University	27	18
November 6	Navy Plebes	0	12
November 13	University of North Carolina Freshman	7	7



ASST. MGR. WALTER CHAPMAN



COACHES BEATTY AND FABER

TRACK SQUAD



Rosenbarm, Held, Schriber, Handback
 Blemond, Beck, Wilson, Krummson
 Emerson, Chaconas, Warcholy, Lloyd, O'Neil, Cox, Quinn, Lintzy, Neal, Young, Rosenberg, Eppley
 Hudson, Caples, Williams, Bomier, Suter, Rasch, Most

BASKETBALL SQUAD

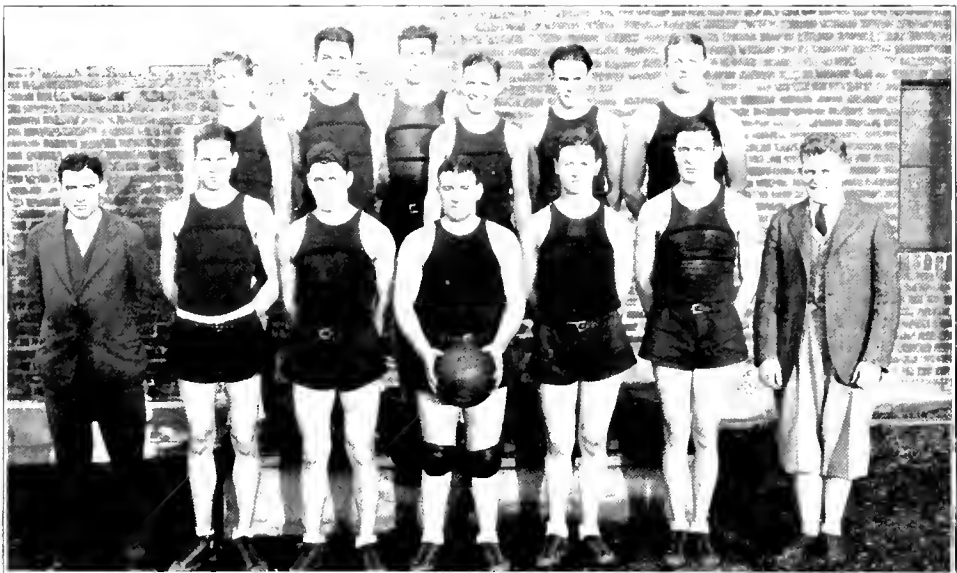

Smallwood, Dodson, Ribimitski, Koons, Roberts, McDonald
 Beatty, Hetzel, Haegy, Radice, Evans, Madigan, Olds

LACROSSE SQUAD



BASFBALL SQUAD



CROSS-COUNTRY SQUAD



Kinnaman, Schriber, Linzey, Stinson
Moser, Remsberg, Wilson

TENNIS SQUAD





Beatty, Linton, Boyd
Bomberger, Smink, Parsons, Dix
Coakley, Murray (Capt.), Koons

INTER-FRATERNITY BASKETBALL

THE past year saw the deposition of Delta Sigma Phi from their three-year claim on the Inter-Fraternity Championship and the establishment of Sigma Nu in that exalted position as champion of the Greeks. Kappa Alpha, winner of the first half, met Sigma Nu, winner of the second half in a three game battle for the championship, from which Sigma Nu emerged victorious after winning the first and third games. Every game was well contested and the quality of sportsmanship shown was a credit to all the traditions of "Old Maryland."



FRATERNITY TEAMS

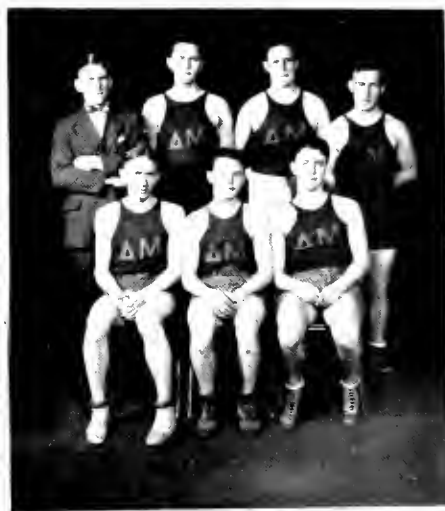
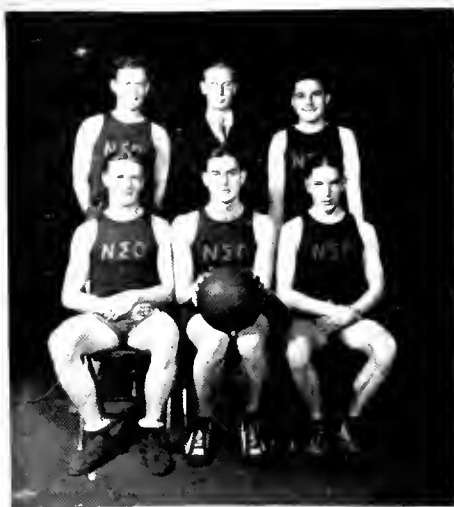
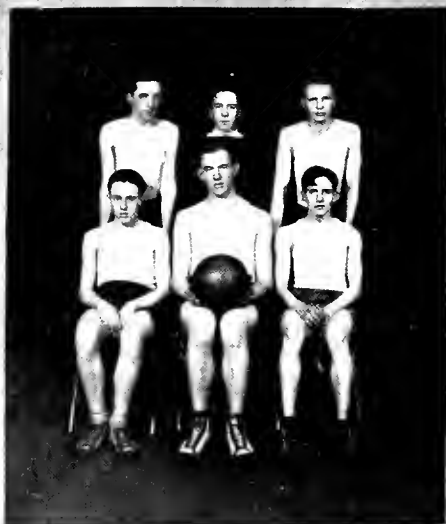

FRATERNITY TEAMS

The image shows a book cover with a complex, repeating geometric pattern. The pattern consists of interlocking triangles and lines, creating a textured, crystalline appearance. A large, irregular white shape is superimposed over the pattern, resembling a stylized letter 'A' or a similar abstract form. The text 'The Bourgesse Warrior' is printed in a cursive font across the center of the white shape.

The Bourgesse Warrior

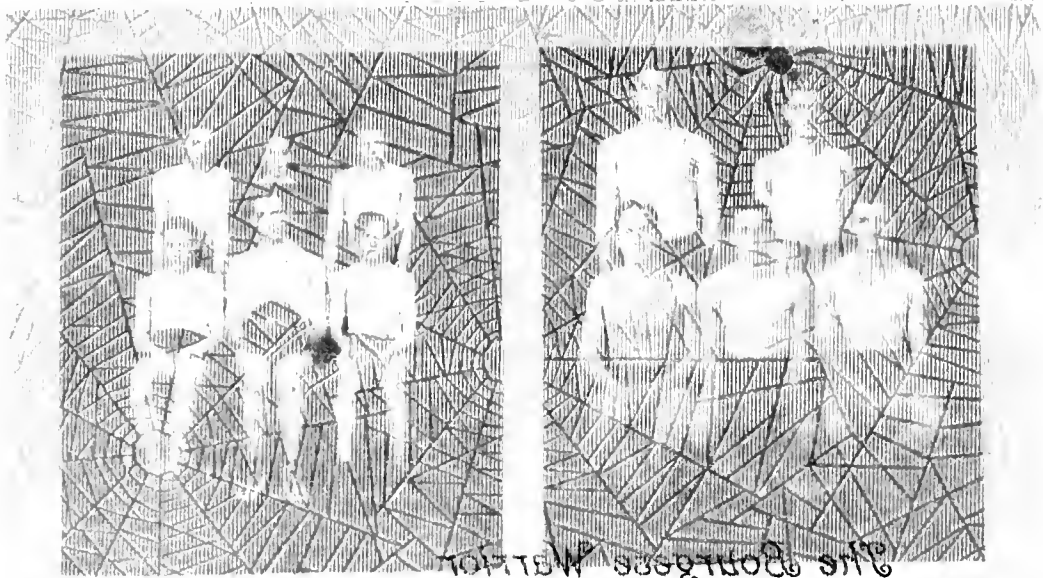

The Porters West of

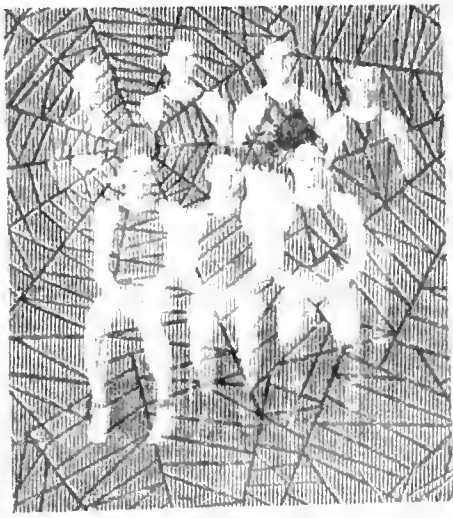
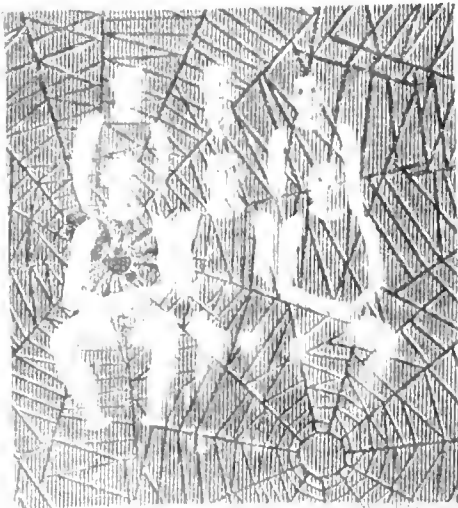

THE PORTERS

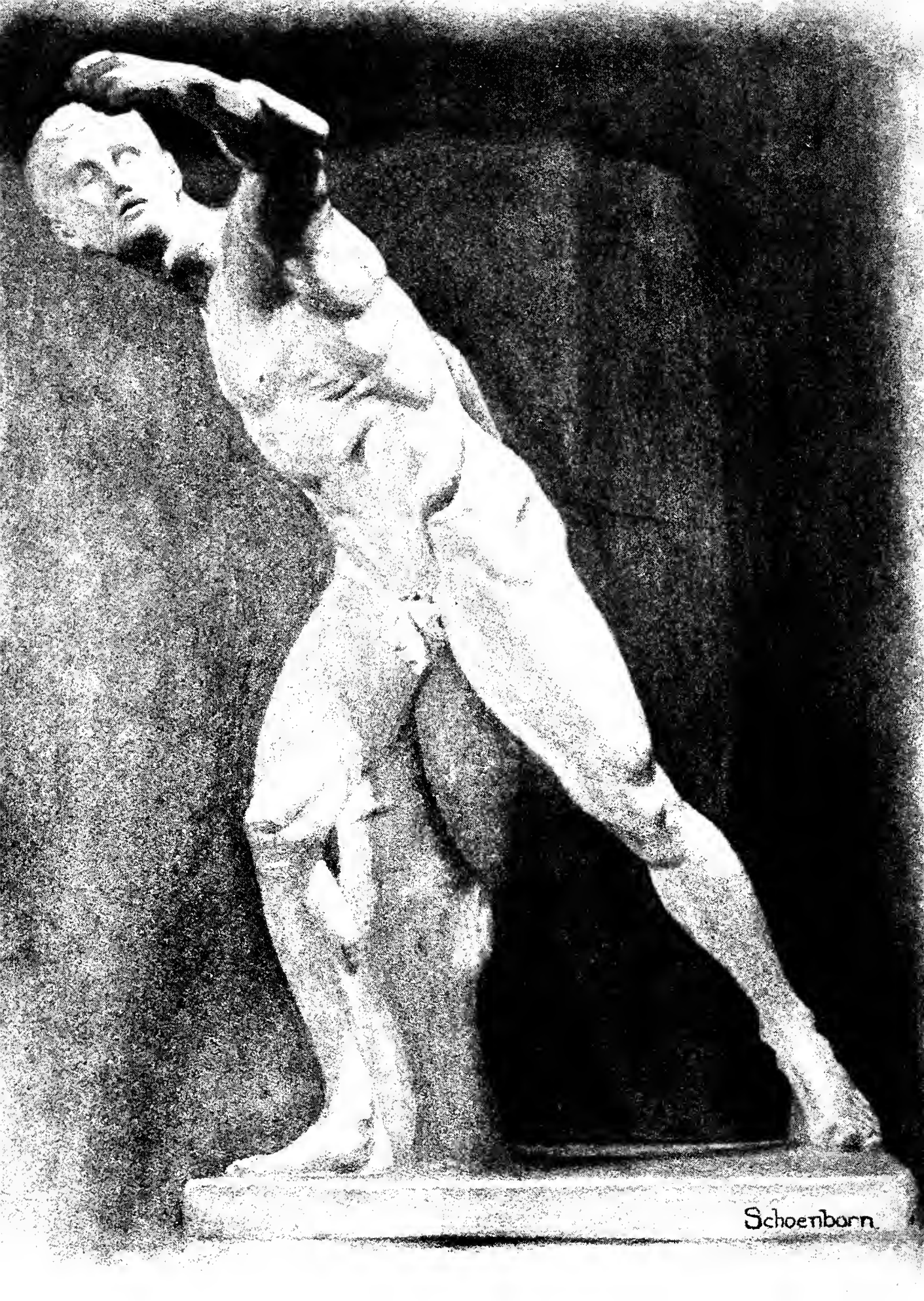

Schoenborn



STAFF OF MILITARY DEPARTMENT

ROBERT S. LYTLE, *Major Infantry, D.O.L.*
Professor of Military Science and Tactics

WILLIAM P. SCOBUEY, *Captain Infantry, D.O.L.*
Assistant to Prof. Military Science and Tactics

EDWARD H. BOWES, *First Lieutenant, Infantry, D.O.L.*
(Graduate of U. S. Military Academy, West Point), Asst. to P. M. S. & T.

WILLIAM H. McMANUS, *Warrant Officer, U. S. Army*
Asst. to P. M. S. & T.

EARL HENDRICKS, *Staff Sergeant, D. E. M. L.,*
Asst. to P. M. S. & T.

R. O. T. C.

THE work of the Military Department has progressed in a most satisfactory manner. The R. O. T. C. Unit and the Military Department have received the whole-hearted support of the faculty and the student body without which their work could never reach the high standard required to attain the coveted designation of "Distinguished College."

This distinction has been awarded the University of Maryland for five consecutive years and it will be the goal of all concerned to continue this enviable record indefinitely.

The strength of the Unit for the college year 1926-27 was four hundred and thirty-four, an increase of forty-nine over the enrollment for the college year 1925-26.



SPENCE SHIRRI
GUNBY LEAF MORRISON

BATTALION STAFF



ALBERTA WOODWARD, *Sponsor*

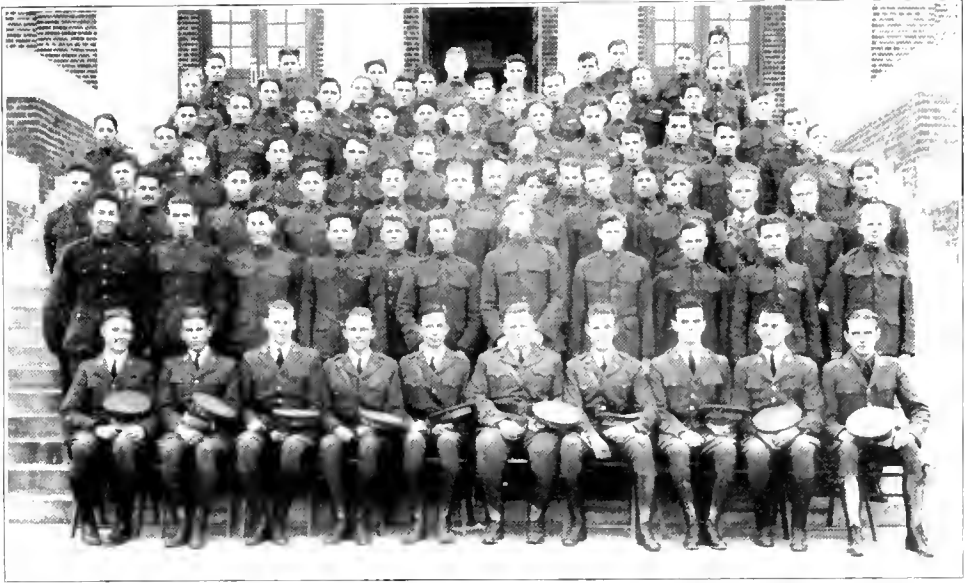

COMPANY "A" INFANTRY

Captain

WADE H. ELGIN, JR.

1st Lieutenants

HOWARD E. HASSLER, *2nd in Command*

EDWARD B. MARKS

HARRY F. GARBER

2nd Lieutenant

KENNETH PETRIE

1st Sergeant A. WARD GREENWOOD

Platoon Sergeants

JOHN K. DALY

JAMES S. DAVIDSON

Sergeants

FRANCIS L. CARPENTER

REISE L. SIVILL

BUFORD W. MAUCK

EDWARD L. TROTTE



GERTRUDE CHESTNUT, *Sponsor*



COMPANY "B" INFANTRY

Captains

NORWOOD A. EATON, JR., *Commander*

ROBERT B. LUCKEY

1st Lieutenants

ELDRED S. LANIER

JAMES G. GRAY, JR.

MYRON B. STEVENS

2nd Lieutenant

ADAM M. NOLL

1st Sergeant

ALDEN W. HOAGI

Platoon Sergeants

W. ROY CHILK

ALBIN F. KNIGHT

Sergeants

JOHN A. MATHLEWS

FREDERIC A. MIDDLETON

H. NELSON SPOTTSWOOD



GLADYS MILLER, *Sponsor*



COMPANY "C" INFANTRY

Captain

WILLIAM S. HILL, JR.

1st Lieutenants

MATTHEW O. WOOSTER, *2nd in Command*

WILBUR M. LEAT

2nd Lieutenant

ROGER S. WHITEFORD

1st Sergeant

LISTER P. BAIRD

Platoon Sergeants

WILLIAM W. CHAPMAN

HORACE R. HAMPTON

Sergeants

CLARENCE T. BLANZ

ROBERT H. BRUBAKER

JAMES P. DALI, JR.

J. ALFRED MYERS

LEWIS W. THOMAS



GRACE LALAGER, *Sponsor*

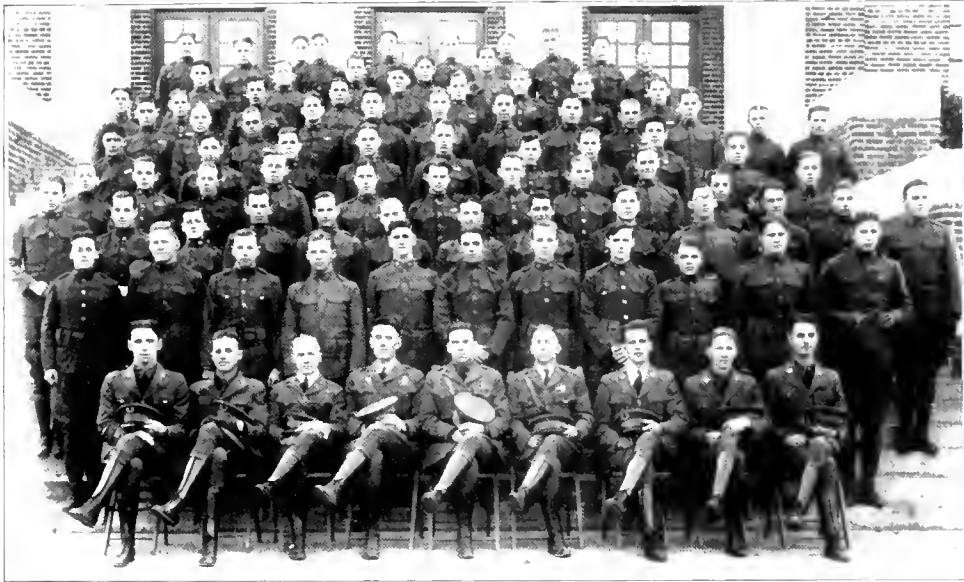

COMPANY "D" INFANTRY

Captains

EDWIN E. ROTHGEB, *Commander*

WILLIAM G. BEN LLY

1st Lieutenants

AMOS B. BEACHELLY

CLELIL L. PROPST

1st Sergeant

PAUL L. DOLRR

Platoon Sergeants

DANIEL C. FAHEY, JR.

JOHN E. RYLRSON

Sergeants

JAMES A. DEMARCO
IRVING GRIENLAW

CHARLES F. PUGH
HAROLD O. THOMEN



FRANCES FREINLY, *Sponsor*



R. O. T. C. BAND

Captain

WILLIAM L. PEVERILL

1st Sergeant

DONALD E. SHOOK

Sergeants

CARL F. SLEMMER

JACK VIERKORN



BERNICE MOLER, *Sponsor*



MILITARY BALL

CHAPERONES

DR. AND MRS. PATTERSON
DR. AND MRS. TALLAFERRO
MAJOR AND MRS. LYTLE
CAPTAIN AND MRS. SCOBLY

COMMITTEE

MR. LAE, *Chairman*

MR. SHERIFF
MR. LUCKLY
MR. PROPST
MR. MARKS
MR. WHITEFORD

MR. PIVERILL
MR. HOAGE
MR. DOTR
MR. SEWELL
MR. SHOOK

CEREMONIES ON MARYLAND DAY

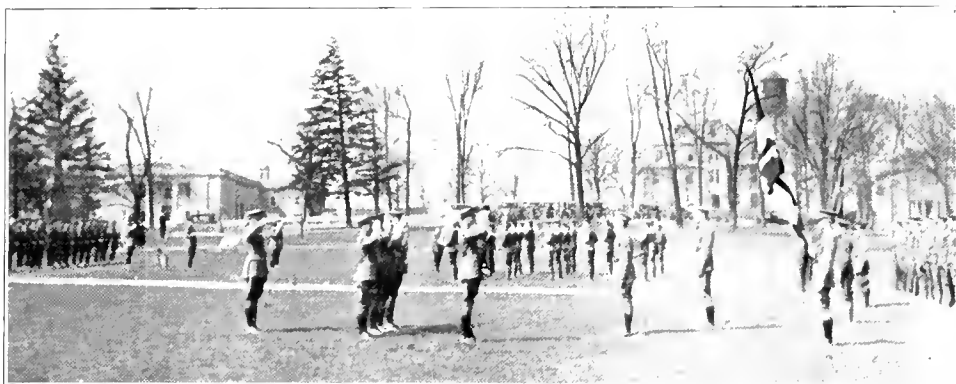



Scarborough, Hultquist, Gordon, Wells
 Bewley, Trimble, Dale, Van Allen, Spicknall
 Simmons (Mgr.), Wooster (Capt.), Ninas (Pres.), Lieut. Bowes, Troth

THE RIFLE TEAM

MATCHES

		<i>U. of M.</i>	<i>Opp.</i>
November 20	Rutgers	499	490
December 4	Drexel Institute	1862	1810
February 12	U. S. Naval Academy	1380	1377
February 14-19	City College of New York	1416	1422
February 21-26	Syracuse	1417	1410
February 26	Johns Hopkins University	1391	1374
February 28-March 5	University of Vermont	1405	1394
March 7-12	Dartmouth	1407	1356
March 14-19	Johns Hopkins University	1419	1391
March 21-26	University of Pittsburgh	1427	1422
March 26	Johns Hopkins University	1413	1383



Satyr Playing Scabellum

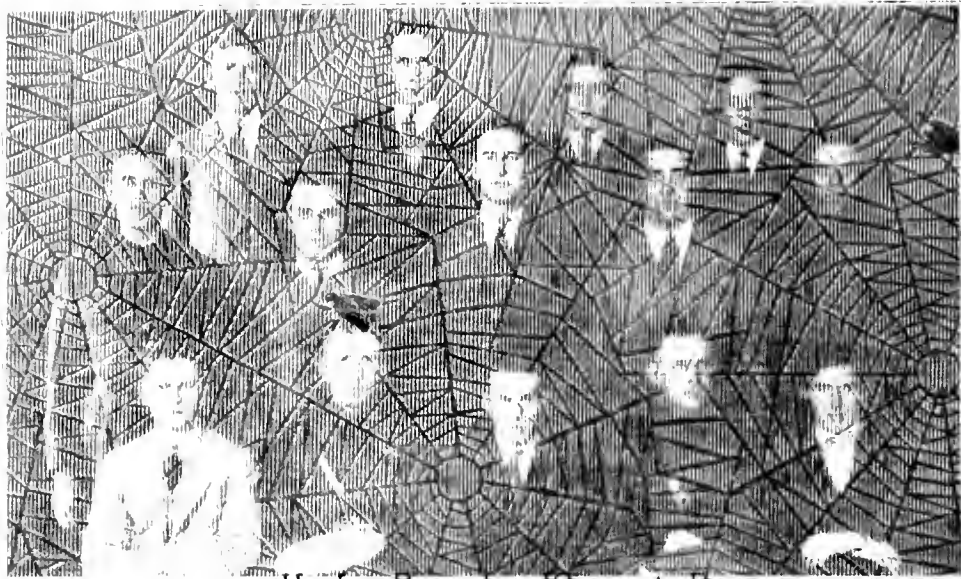

1957-58 Basketball Team

THE RPIE TEAM

1957-58

Player	Position	Height	Weight
Billie	Center	6'11"	200
Billie	Center	6'11"	200
Billie	Center	6'11"	200
Billie	Center	6'11"	200
Billie	Center	6'11"	200
Billie	Center	6'11"	200
Billie	Center	6'11"	200
Billie	Center	6'11"	200
Billie	Center	6'11"	200
Billie	Center	6'11"	200
Billie	Center	6'11"	200
Billie	Center	6'11"	200
Billie	Center	6'11"	200
Billie	Center	6'11"	200
Billie	Center	6'11"	200

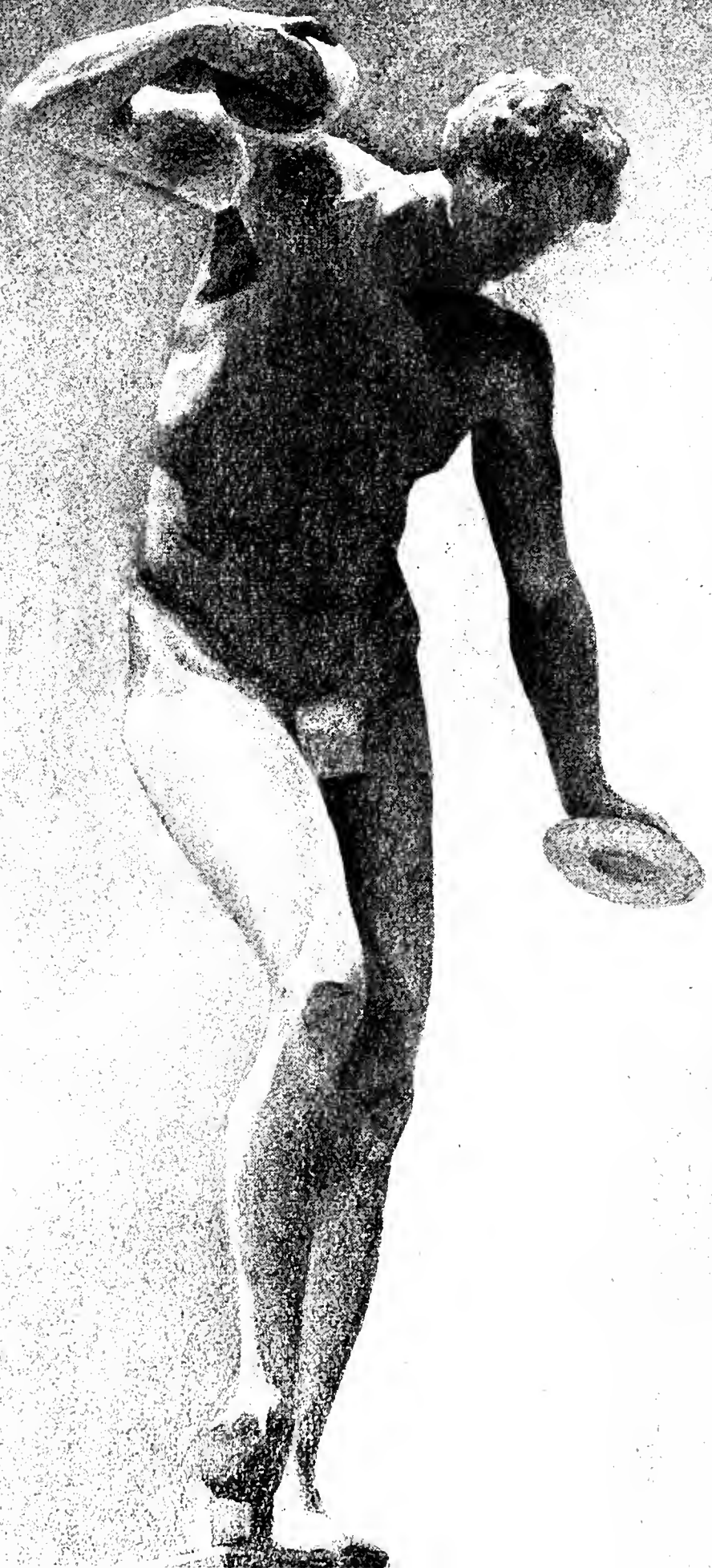

Th'
NINETEN TWINTTY SIVEN
RAVE ON LEE



A MUD TURTLE'S ANNUAL

PUBLISHED BY A BASKET-HEARTED JUNIOR CLASS
IN A ONE-HORSE TOWN BETWEEN THE METROPOLISES
OF HYATTSVILLE AND LAUREL



HERMES OF THE BELVEDERE

HEAR YE!

IF our anticipations are correct, this section will make some people rather uncomfortable. If it does not, it will either mean that they are becoming callous or that these gentle hints about their double life do not sink in.

Unfortunately, gentle hints are all we can print, but we will leave the truth to your unlimited imaginations.

We apologize for many outstanding omissions, but to insult everyone would be impossible.

These accounts will not be taken seriously except by those concerned who alas—are not to be expected to see the joke.



THE POPULAR SATIR

POPULARITY CONTEST

At the regular meeting of the Student Assembly, the question of popularity, feminine charm, and general athletic ability was decided by vote.

MOST POPULAR GIRL



ALBERTA WOODWARD

Second, HELEN BEYERLE

Third, FRANCIS FREENY

Fourth, ELFANOR FREENY

MOST POPULAR BOY



HORACE HAMPTON

Second, KENNETH SPENCE
Third, EDWARD MELCHIOR
Fourth, GORDON KESSLER

BEST LOOKING GIRL



FRANCES FREENY

Second, KATHARINE STEVENSON
Third, HELEN BEYERLE
Fourth, MARY JANE McCURDY

Second, GORDON KESSLER
Third, KNOCKY THOMAS
Fourth, FRID LINKOUS

BEST ATHLETE

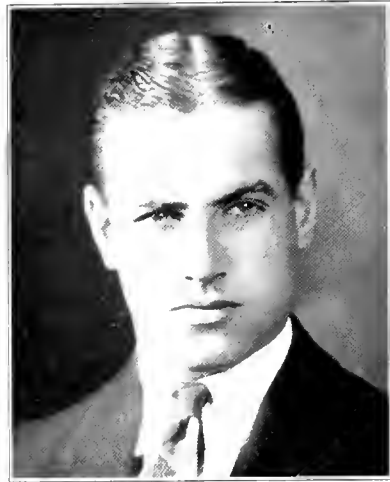

MIKE STEVENS

MOST POPULAR PROFESSOR



DR. CHARLES B. HALE

Second, CHARLES WHITE
Third, THOMAS ORDEMAN
Fourth, DEAN ZIMMERMAN



The Burgese Warrior turns Cupid and is about to cast his arrow.



RESULTS OF SPRING



Daisy Chain



General Bull Session



The Professor



The Student



We Eat



Rushing Season's Over



Three's a Crowd



Another Student

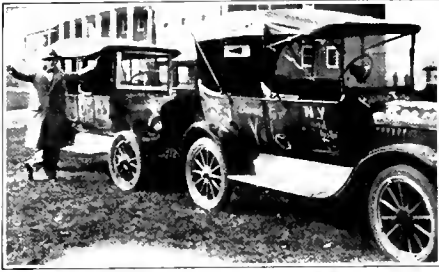

A Trip to Yale in the Making



The Same Trip Made



This is the dog that bit Miss Stanley in the neck. Who could blame him?



Two Cherubs



She bared her ears, got a date with a Phi Sig, and he came down with the mumps the next day



Gerneaux House President



One of Ed Tenney's Friends



They built a barn and had to add
EIGHTEEN new stalls



The Wooden Shoe Sisters—Wouldn't you
give me this, and wouldn't you
give me that



Mrs. Silas Perkins, *nee* Frances Gunby



What the Campus has to contend with



Sir Saturday, Knight of the Bath



Welcome Home, Columbus



Beware



Holding up one of the Beef Trust



Wheeling it off after it was shoveled up



Mike Angelo



Dimples



THE FIRST RAT MEETING

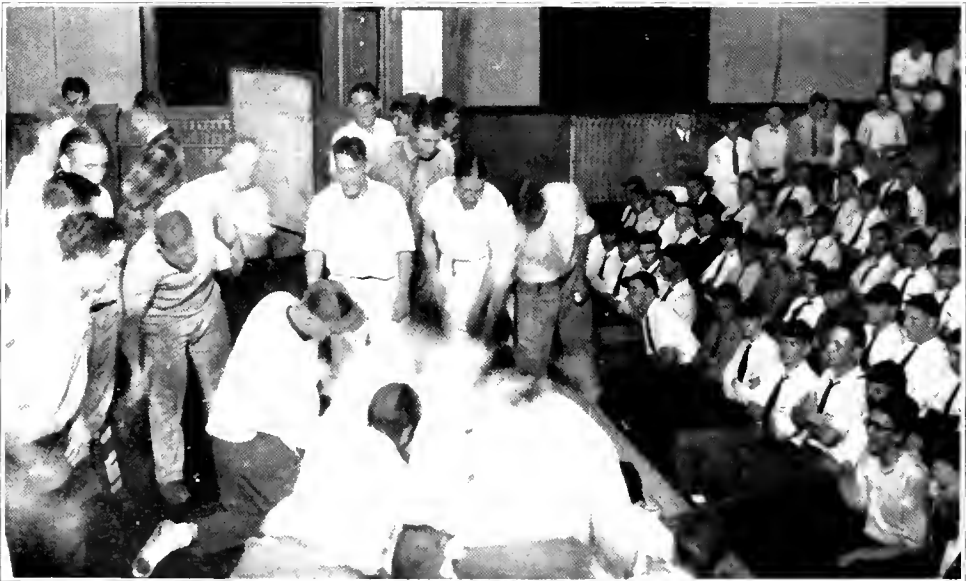

QUITE A MESS



FIVE DISGUSTED RATS

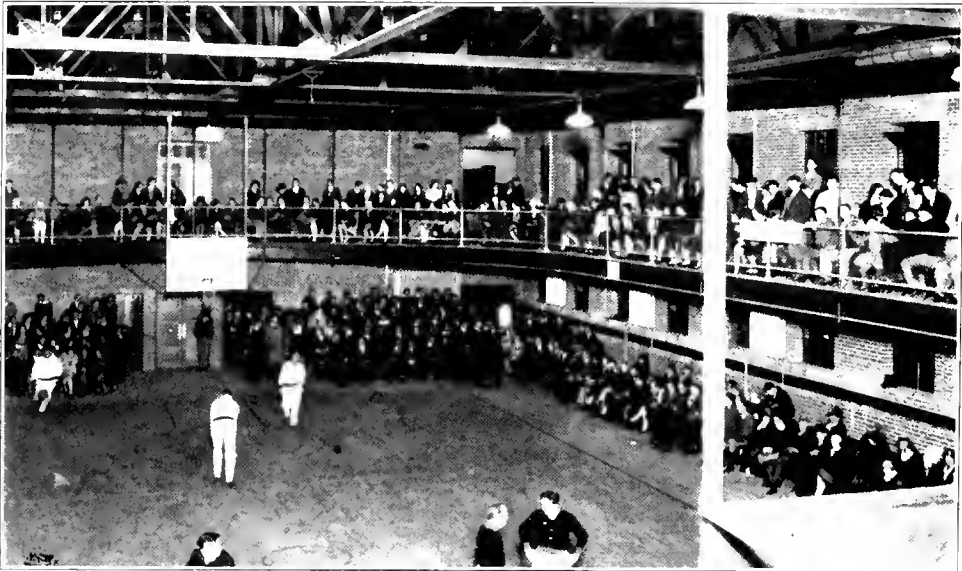

THE CROWD AT THE NORTH CAROLINA GAME



LOOKING TOWARDS THE PRACTICE HOUSE

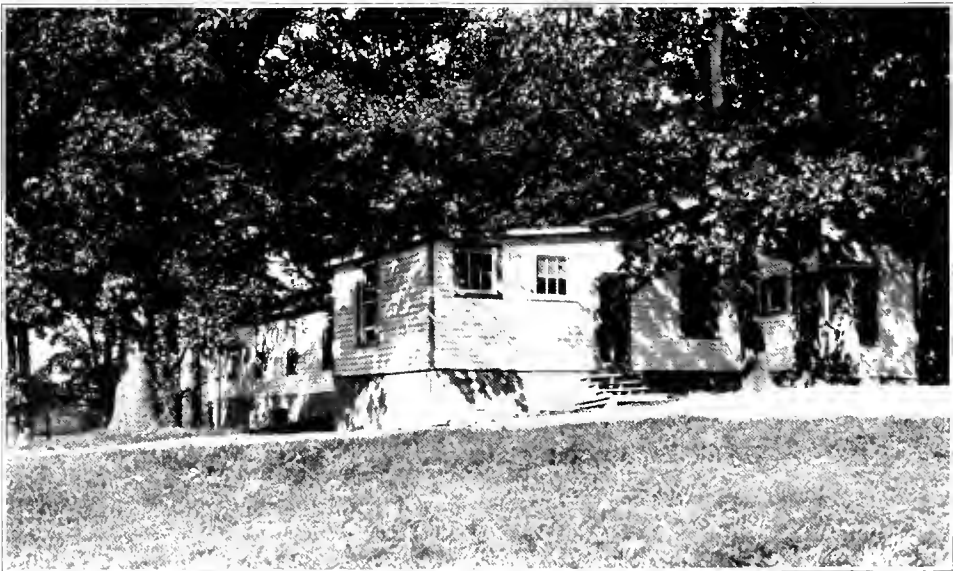

THE "Y" HUT



THE STADIUM FROM A DISTANCE

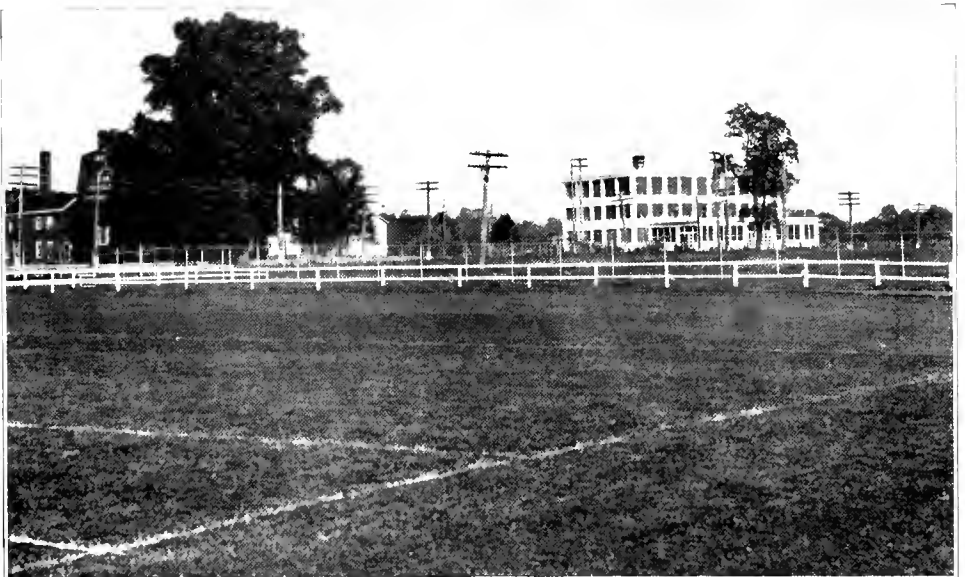

THE ROSSBURG INN AND THE DAIRY BUILDING



THE NEW LINCOLN MEMORIAL.



STUDENTS LEARNING THE GENTLE ART OF APPLE KNOCKING

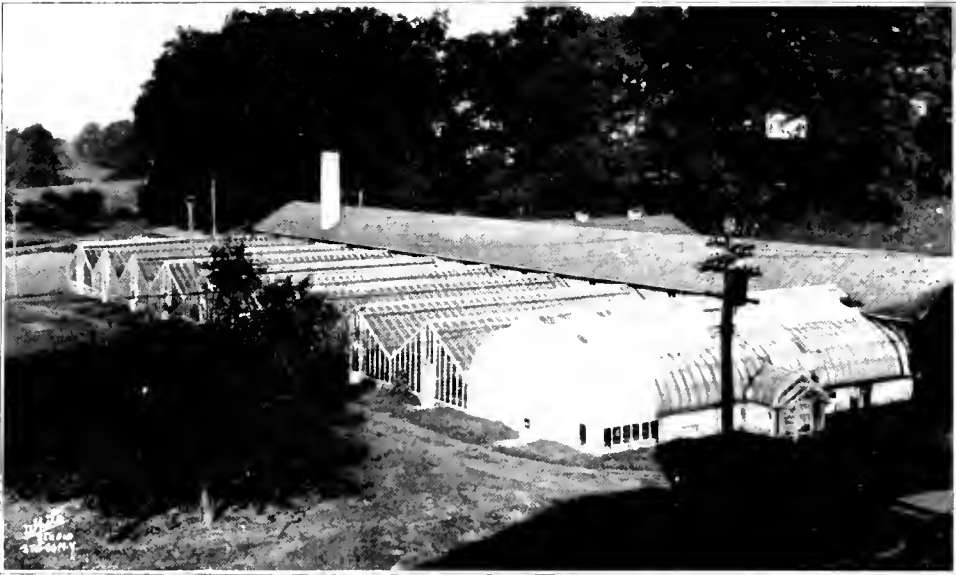

SEEN FROM HIS CASIMENT WINDOW



SEEN FROM HER CASIMENT WINDOW



Sid Lanier



Charlie Pugh



Watching the Game

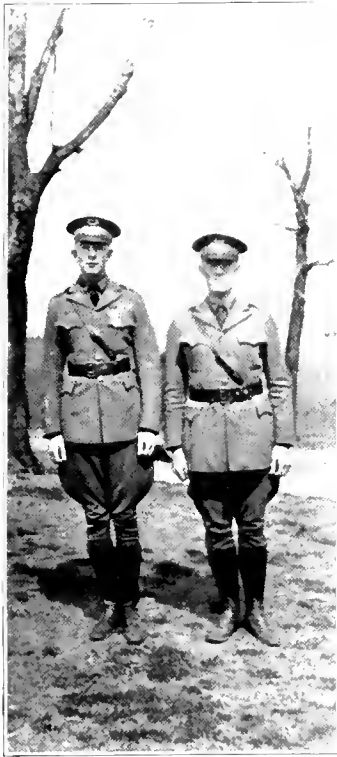

Malory Wooster and Bill Bewley, who were decorated for marksmanship

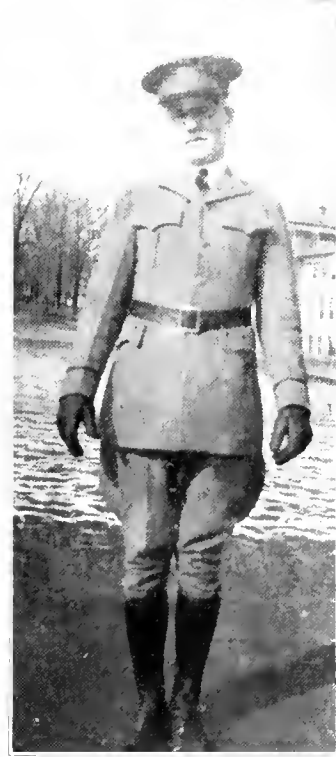

Sergeant "Mac"



INTER-FRATERNITY TEA DANCE



The Discus Thrower is symbolic of the Athlete.
On the following pages, you will find an account of
Four of Maryland's most famous ones.

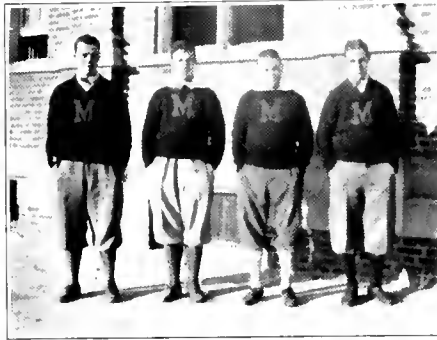

THE FOUR HORSEMEN

THE ROLLICKING FOURSOME

SINCE John Erskine wrote his "Private Life of Helen of Troy" and Wm. Randolph Hearst gave us an inside story of "Canned Peaches," it would seem as if something with no trace of scandal might be desirable. Consequently, a selection of these four who are all innocence personified should at least be appropriate.

These STUDENTS are located far above the noise and din of the busy world, under the very eaves of Calvert Hall and it is rumored that they fly the green and gold on St. Patrick's Day. However, since two of the four are snakes, this hardly seems apropos.

Let us take these illustrious athletes one by one, starting with *The* Mike Stevens. This bow-legged member of the "Snake's Nest" club, a fraternity whose reputation was seriously impaired when it became known that its members peered across the intervening space between them and their neighbor's windows, is quite a bashful man; but he seems to have "IT." His secret ambition has been to kiss every passable co-ed on the campus and write about it in his memory book. This failure (?) year after year has finally broken his spirit until he has descended to the level of a corn-cob pipe of body-degenerating effects and an ever-increasing interest in keeping a memory book which is devoid of feminine reminiscences. (?)

Roger Whiteford, that cherub-like herring, the second of this lovely foursome, has concentrated his life's efforts on trying to get a date with his ideal of perfection—Edith Burnside, one of the WOODEN SHOE TWINS. Time after time his ever active (?)



"THEY FLY THE GREEN AND GOLD ON ST. PATRICK'S DAY"



HE SEEMS TO HAVE "IT"

brain has devised ways and means of accomplishing his lifelong purpose; but it has been to no avail. Brave in the face of these reversals his efforts at times have seemed almost indefatigable, but it seems that Fate has colleagueed with this proud beauty in sending him to defeat. Finally, the human spirit could stand it no longer, with the result that Runt has been cast into the depths of despair—his beacon of light extinguished forever. The world had lost sight of this heroic soul until recently when he was discovered in a remote corner of the track dressing room trying to swipe enough adhesive tape to mend a pair of worn-out golf stockings and patch a spare tire for THAT FORD.

Now we come to Charley Pugh and Ed Tenney who are both members of a fraternity on whose seal we find "Dieu et Les Dames." May the good Lord help any damsels with whom these two come in contact, "cow-eds" or otherwise. This Pugh, besides being a would-be football player and a spike shoe artist, drives Harry Porten's ex-Ford and has become a familiar sight around Chaney's Garage trying to hook "Slim" out of a couple of old tires.

But Tenney! (I blush outright when I write this), for the following is merely a series of gentle hints of which we spoke at the beginning of this section; and we dare not print the truth.

From reliable sources we have found the reasons for Ed's becoming bald. It seems that too many Co-eds have been stroking his hair. As an example of his powers and abilities with the ladies, listen to the information which was contributed by Charley Pugh and several other eye witnesses. For some unknown reason a Sigma Delta girl pulled a faux pas and went out in the sun parlor when Ed and Albert Orton were . . . ! Then Alberta had to go to Washington, so she sent Ed home. On the way up to the barracks he dropped in at the A O II house for a chin or what-not, and it so happened that the same Sigma Delta girl who had blundered out on the sun parlor went up to the A O II house to complete some school work. As she was going upstairs she saw Ed and Ruth Barnard . . . !

It is rumored that Tubby Herzog was peering through the windows that night, so he came over and Ed left for the Homestead and Dorothea Freseman. It was too dark to see exactly what happened on the front porch !

That is work for an unlimited imagination.



They got cold feet when they got to Rockville



CHARLIE AND GERTIE, OF LIFE SAVING FAME, WORK (?) IN MISS EDITH'S OFFICE

FRATERNITY

SIGMA PHI SIGMA:

Far, far away by the railroad tracks these high hatters conduct their bridge games. On an average of about once a month they condescend to come up to civilization and give the rest of the world a treat.

KAPPA ALPHA:

Hail to the grand Knights of Applesauce! If ever you would gaze upon an industrious group of young men, visit the K A house and see them one and all draped over sofas, chairs, and beds investigating the mysteries of sleep.

SIGMA NU:

The Snake's Nest is just back of Bill White's post. The boys are very forward, and after supper each evening they boldly march next door to their neighbors' and chew the rag, etc. Several have been caught peering through the east windows at late hours of the night.

DELTA SIGMA PHI:

The last word in basketball (and sometimes the last place in the frat loop) comes from the old carnation. The Barracks boys are wondering when the Overland touring is going to be converted into a truck in order to facilitate transportation of the beef trust.

PHI SIGMA KAPPA:

These social satellites are members of the international association of telephone poles. They miss no social function within the radius of 1,000 miles and their motto is clothes make the man. Recently, several of the dear brothers were detected casting roguish glances at the girls.

ALPHA OMICRON PI:

World famous for the origin of the A O II strut. It is done in the following manner: Wrap the coat as tightly as possible around the body; the head is drooped down as the blossom of a beautiful flower on hot August afternoons. The next step is to cultivate the slink, which is accomplished by never allowing the feet to leave the ground while in motion, the more scuffling the better. We heartily recommend this to all aspirations to A O II. For further information see Nova, Ruth or Margaret.

PHI ALPHA:

We fear that some day a seven ton truck is going to turn down College Avenue too sharply and carry the front porch and parlor of the Φ A house along with it. One member recently made the startling statement that they once owned a front yard.

SIGMA DELTA:

Oh Girls! Come see our new warehouse. It has a beautiful lawn and a whole wheelbarrow full of overshoes on the small front porch, and When it Rains it Pours—through our roof and cellar.

KAPPA XI:

Not sufficiently informed upon their habits to intelligently burn them up. However, from a few rumors it would seem as if one or two of them would do well to borrow the hose shown in the Phi Sig house party picture to wash away a few scorched cinders.

ALPHA UPSILON CHI:

If we were looking for the original two extremes, we might look here and find them in Fig and her tall sorority sister, Reds.

DELTA PSI OMEGA:

You have been wondering why these boys have their front lawn plowed up. They are just practicing up for vacation days, by cracky!

NU SIGMA OMICRON:

These boys are certainly noted for sub-rosa parties and the great amount of attention they show to co-eds.

DELTA MU:

Let's create some new offices in the student assembly so that the Delts can snap up a few more officers that have run on a non-fraternity ticket.

SIGMA TAU OMEGA:

Hello children! This is Aunt Martha! This familiar sound is music to the ears of these boys when it comes over the radio. Any one of them will tell you that it is very thrilling to listen in on a bedtime story.

ALPHA GAMMA:

Gracious, what a lazy bunch of boys! Why, not a one of 'em has got out of bed afore six o'clock since they bin here. Ye gods! How lazy some people be!

COLLEGE QUESTIONNAIRE

1. What is America's greatest institute of learning?
Marriage.
2. The next greatest?
Sing-Sing.
3. Who wrote "I'll die for dear old Rutgers"?
A Vassar blonde.
4. Why?
Because gentlemen prefer blondes.
5. What universities boast of their Glee Clubs?
None.
6. How are colleges founded?
By looking.
7. What are the advantages of Co-education?
Co-eds.
8. Why?
Dunt esk.
9. What is meant by the Big Three?
Not a thing.
10. Who originated our present-day college spirit?
Mr. Gordon.
11. What man swept through Maryland in two and one-half years?
The Janitor.

WHAT WOULD HAPPEN IF—

1. HAM ADAMS didn't pay his daily visits to Sigma Delta house?
2. "ETHER" NEWMAN gave an interesting lecture?
3. CURLEY BYRD failed to flash his smile for every bit of femininity?
4. KNOCKY THOMAS ate with only one hand?
5. DR. GRIFFITH stopped giving pink pills?
6. CO-EDS couldn't borrow clothes?
7. BILL WHITE didn't take in the Gayety every week?
8. PHI SIG SHEIKS stopped parking around Ag Building?
9. MIT COLLINS had a thought?
10. "NERVOUS NELLY" (BILL HOTTEL) sat still at a football game?
11. CO-EDS couldn't have Mackert for their "S. P."?
12. ED TENNEY should ever graduate?
13. TUBBY WATERS would talk in a normal tone?
14. NICHOLAS could get on a hat under size No. 9.
15. "FIG" GRUVER should grow up?
16. CHARLIE PUGH and ROGER WHITEFORD stopped throwing water bags?
17. CHIEF BEATTY lost his chewing tobacco?
18. REGINALD VAN TRUMP TRUITT should condescend to come down to our level?

ONE GIRL TO ANOTHER

(Apologies to Lloyd Mayer)

WELL my dear, I'm so awfully glad to SEE you I mean, it SEEMS so EXCRUCIATINGLY good that WE can get TOGETHER and HAVE a REGULAR old TALK TOGETHER AGAIN. My DEAR, you SIMPLY can't imagine where I'VE been every weekend for the LAST month. I'VE been out to MARYLAND, my DEAR, and EVERY time with a DIFF-erent boy, in a different FRATERNITY and I'VE had THE most WONDERFUL TIME you CAN'T imagine—I was so POPULAR—WHAT? you were OUT there YOURSELF! I don't see HOW I could HAVE missed YOU, you're so PECULIAR looking, I MEAN YOU'RE so DISTINGUISHED looking I mean I think the BOYS out there ARE wonderful. AND my DEAR, I met the GRANDEST man—his name is ED TENNEY and he's so CUTE and NICE looking and his HAIR is sort of THIN and I mean what there is of it is so sort of CURLY and NICE I just LOVE to run my FINGERS through it and there's ONLY ONE thing ABOUT this MARVELOUS man, HE ALWAYS wants TO NECK, I mean he SIMPLY SLAYS me and I really can't RESIST him, HE's oh so MASTERFUL. AND oh my DEAR, while I was OUT at THAT K A house I saw THE funniest little BOY. Why all HE did was GLOWER and SCOWL, I believe they call it GRIPE out THERE His name was Peewee and HONESTLY I was so scared and there was another MAN who was NAMED TED and EVERYBODY called HIM BROWNING or something, but I DON'T know WHAT that means, BECAUSE there WEREN'T any PEACHES there. And then I saw some EXQUISITE boys AT the Sigma NU house and ONE of them is so cute you WOULDN'T BELIEVE it and HE just THRILLS me to the MARROW. I MEAN he actually does and I think he's a CAPTAIN of the TRACK team or SOMETHING and he REALLY slings a WICKED line and there was the CUTEST sort of FAT man there I think his name was FRED and OH how HE can SHOOT the BULL and I SIMPLY went WILD over him. He LOOKED so NICE and ALL those boys looked sort of ATHLETIC and big I LOVE the BRUTES. And my DEAR, I went to a PLACE down by the RAILROAD TRACKS where there were the DEAREST lot of BOYS and it was Sigma PHI sigma or SOMETHING and I want to tell YOU THAT they all SHAKE a MEAN hoof AND I NEARLY threw ONE hip OUT of JOINT trying to DO the BLACK BOTTOM down THERE and ONE of them is OH so distinguished LOOKING and HE *had* ALL kinds of funny looking PLEDGE pins on and he MUST be such a POWER around THERE. I think his NAME is FAHEY or SOMETHING and I mean he's awfully NICE but HE REALLY doesn't know MUCH about NECKING because I mean I wanted him to PET me a LITTLE and HE sort of giggled and LOOKED funny and was so DELICIOUSLY naive my DEAR I was SIMPLY ENTHRALLED BECAUSE I never MET a MAN like THAT before and I didn't THINK that there were ANY at MARYLAND so INNOCENT. They MOST all WANT to NECK all THE time, like that TENNEY man. And I saw ANOTHER man THERE who MUST have BELN EIGHT feet TALL, and he looks just like a BEANPOLE he's so nice I'll bet my LAST lipstick that the CO-EDS are SIMPLY CRAZY about him I think his name was PARKS or SOMETHING. AND my DEAR, I went to ANOTHER house off on some ROAD it was DELTA Sigma PHI and I mean SOME of those BOYS are awful hounds

and SOME of them LOOK like they NIVER saw a GIRL and there was a PER-fectly irrepressible man NAMED JONES or something and I mean HE laughed at LVERYthing and he's SUCH a wit and ANOTHER one wa snamed SPOTTSWOOD and I mean he is GRAND he's so sort of high and mighty kind of and he CAPTURED MY fancy and my DEAR I went to another place THAT I think is the PHI sigma Kappa and THEY'RE really the BIGGEST sheiks of ALL, I mean I NEVER SAW so MANY good-looking CLOTHES BEFORE in MY life and the yard was SORT of CLUTTERED UP with EMPTY flasks and I knew THEY had a GOOD time THERE and my DEAR they ALL necked DIVINELY and I had a GORGEOUS time and one BOY they CALLED TITE and he and ANOTHER named WIENIE were WOWS they ACTUALLY were and I think THAT'S a MARVELOUS place BECAUSE none of them let THEIR studies interfere with THEIR education if you know what I mean my DEAR. AND at ALL these places I saw a SORT of SMALL man HE WAS a PROFESSOR OF SOMETHING and I think THEY called HIM MISTER CADISCH or something and they all hung AROUND him and I THINK they must have him in classes OR SOMETHING. And BELIEVE me I think they're all WONDERFUL. And I ALWAYS feel so sort of PAWED over when I COME back FROM there and I'M going AGAIN soon and I'LL TELL you ALL ABOUT it I mean I ACTUALLY will.

FINALE.

Contributed by G. ALOYSIUS.



A DYING SENIOR



SENIORS (?)

THE PIRATES OF PENZANCE





ADVERTISERS DE LUX
AND
THIS IS NO BULL

ADVERTISEMENTS

IN these pages are listed messages from thoroughly reliable firms who are interested in the patronage of Maryland and Maryland people.

REVELLE advertisements are not evidences of donations, but represent the eagerness of the firms listed to serve well our readers, both in and out of Maryland. The same consideration and care as employed in the rest of the book has been used here. The mark of each advertiser is a pledge of service and co-operation.

These firms are reliable. They are our friends and your friends. We recommend them.

The
Prince Georges
Bank

MT. RAINIER, MD.
HYATTSVILLE, MD.

A BANK
YOU CAN BANK WITH
FOR SAFETY, CONVENIENCE
AND GENERAL SATISFACTION
IN ALL BUSINESS TRANSACTIONS

Your Account is Solicited

T. M. JONES, *Cashier*
J. ENOS RAY, *President*

THE OLD STANDBY

BAUGH'S
IN USE OVER SEVENTY YEARS

ANIMAL BASE FERTILIZERS



IMPROVE YOUR SOIL—
IT NEVER FAILS

Write for Descriptive Booklet

The BAUGH & SONS CO.
25 S. Calvert St. Baltimore, Md.

EVERY SECTION OF THE CITY AND SUBURBS
IS REACHED BY CARS OF THE
UNITED RAILWAYS & ELECTRIC CO.

The most Convenient, Comfortable, Economical, Reliable, Means of going from
where you are to where you want to go.

A 24 hour service 365 days of the year. *Free transfers.*

RIDE THE CARS
UNITED RAILWAYS AND ELECTRIC CO. OF BALTIMORE

HOCHSCHILD, KOHN & Co.

Specialize in

CORRECT APPAREL AT MODERATE PRICES

For Fastidious College Folks

The First National Bank

OF
HYATTSVILLE, MARYLAND

Resources over \$1,500,000

The Bank of
SERVICE, SECURITY AND STABILITY

New—Enlarged—Convenient—Modern

Safe Deposit Box Department

BANKING HOURS
Mondays and Government Pay Days,
9 to 5.30 P. M.

Saturdays, 9 A. M. to 12 M and
4 to 8 P. M.

Other Days, 9 A. M. to 3 P. M.

H. J. PATTERSON, *President*
C. B. GASCH, *Cashier*

Bill White's

COLLEGE PARK, MD.

Where the Boys Hang-out



Good Food, Well Cooked and
Cleanly Handled



Also

PASTRIES

ICE CREAM

SOFT DRINKS

CIGARS AND CIGARETTES

PHONE MAIN 2941, 2942

National Hotel Supply Co.

9 Wholesale Row

MEATS and PROVISIONS

Washington, D. C.

TELEPHONE FRANKLIN 3860

EMERSON & ORME

Buick Retail Dealers

1618-1630 M Street, N. W.

1016 Connecticut Ave., N. W.

12th & K Streets, N. W.

Washington, D. C.

*For Greater Mileage
—More Power*

Use

AMOCO GAS

THE AMERICAN OIL COMPANY

*Class and Fraternity Rings and Pins
Novelties and Favors*

R. HARRIS & CO.

Jewelers

Corner 7th and D Streets, N.W.
Washington, D. C.

*Correct Apparel and Accessories
For the University Student*

STEWART & CO.

Baltimore, Maryland

JAMES BAILY & SON

WHOLESALE AND IMPORTING
DRUGGISTS

28 S. Hanover Street
Baltimore, Md.

College Park Bowling Alleys

Bowling—Pool

Refreshments

Healthful Recreation

COLLEGE PARK, MD.

G. C. MATTHAI

ALL INSURANCE SERVICE

COLLEGE PARK, MARYLAND

Phone Connections

**KUSHNER'S VARIETY
STORE**

ON THE BOULEVARD

College Park Maryland

SOMETHING FOR EVERYBODY

Magazines, Daily and Sunday Papers

PHONE BERWYN 91

CHANEY'S GARAGE

College Park, Md.

ACCESSORIES, GENERAL REPAIRS,
OIL, GAS AND BATTERY SERVICE

BERWYN 69-W

TELEPHONE MAIN 861

BRENTANO'S Inc.

BOOKSELLERS TO THE WORLD

ENGRAVING

IMPORTED STATIONERY

F and Twelfth Streets

WASHINGTON, D. C.

BAR-B-Q

Sandwich Shop

LIGHT LUNCHES

Cigars, Cigarettes, Candy

College Park, Maryland

C. A. PEARSON

D. C. CRAIN

MAIN 6977

PEARSON & CRAIN

*Manufacturing Jewelers
Stationers*

*Class and Frat Rings
Trophies and Favors*

1329 F Street, N.W., Washington, D.C.

TELEPHONES MAIN 4277-4278-4279

Gude Bros. Co.

**FLORISTS and FLORAL
DECORATORS**

*Members of the Florists Telegraph
Delivery Association*

1212 F Street, N.W., Washington, D.C.

*Our College
clothes are
receiving
"high marks"*

**Isaac Hamburger
& Sons**
Baltimore at Hanover

The
EMERSON HOTEL
Baltimore

CENTRAL LOCATION—FIREPROOF

Dining Service Unsurpassed

*Engraved Calling Cards, Wedding
Announcements, Invitations for
Every Occasion, Crests and
Book Plates*

SPECIAL ATTENTION GIVEN MAIL ORDERS

BREWOD
Engravers and Stationers
611 Twelfth Street Washington

PHONE HYATTSVILLE 957-W

**FLAT IRON SERVICE
STATION**

S. KATZ, Prop.

GAS, OILS, TIRES, TUBES, ACCES-
SORIES, FORD PARTS

Maryland Avenue

Just across the Railroad toward Balto.
HYATTSVILLE, MARYLAND

Smart Apparel

---for young men
and women of
college age.



HUTZLER BROTHERS ©

EQUIPPED with
many years' experience for making
photographs of all sorts desirable
for illustrating college Annuals. Best
obtainable artists, workmanship and
the capacity for prompt and
enequalled service.



White
STUDIO

Photographers to "1927 Reveille"

220 WEST 42nd STREET, NEW YORK

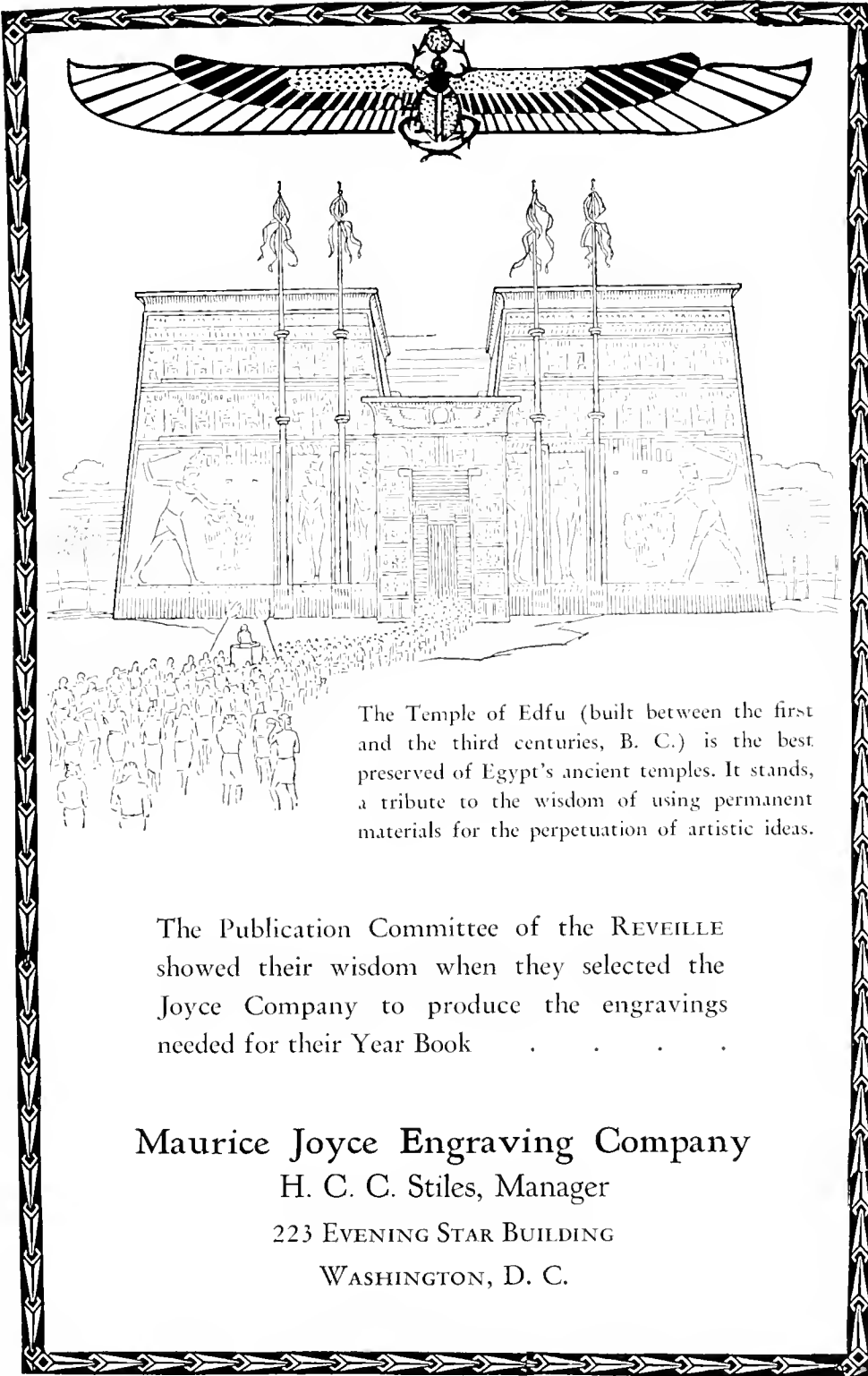

The Temple of Edfu (built between the first and the third centuries, B. C.) is the best preserved of Egypt's ancient temples. It stands, a tribute to the wisdom of using permanent materials for the perpetuation of artistic ideas.

The Publication Committee of the REVELLE showed their wisdom when they selected the Joyce Company to produce the engravings needed for their Year Book

Maurice Joyce Engraving Company
H. C. C. Stiles, Manager
223 EVENING STAR BUILDING
WASHINGTON, D. C.

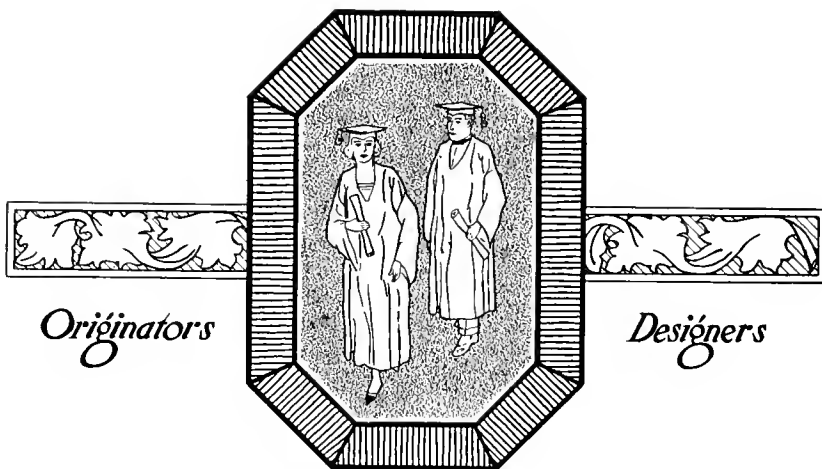

H. G. Roebuck & Son

Quality Printing



Specialists in School *and*
College Work · Magazines ·
Annuals · Programs · Dance
Programs · Announcements ·
Stationery



119 West Mulberry Street
Baltimore — Maryland

