

THE HISTORY OF THE
CITY OF BOSTON
FROM 1630 TO 1880

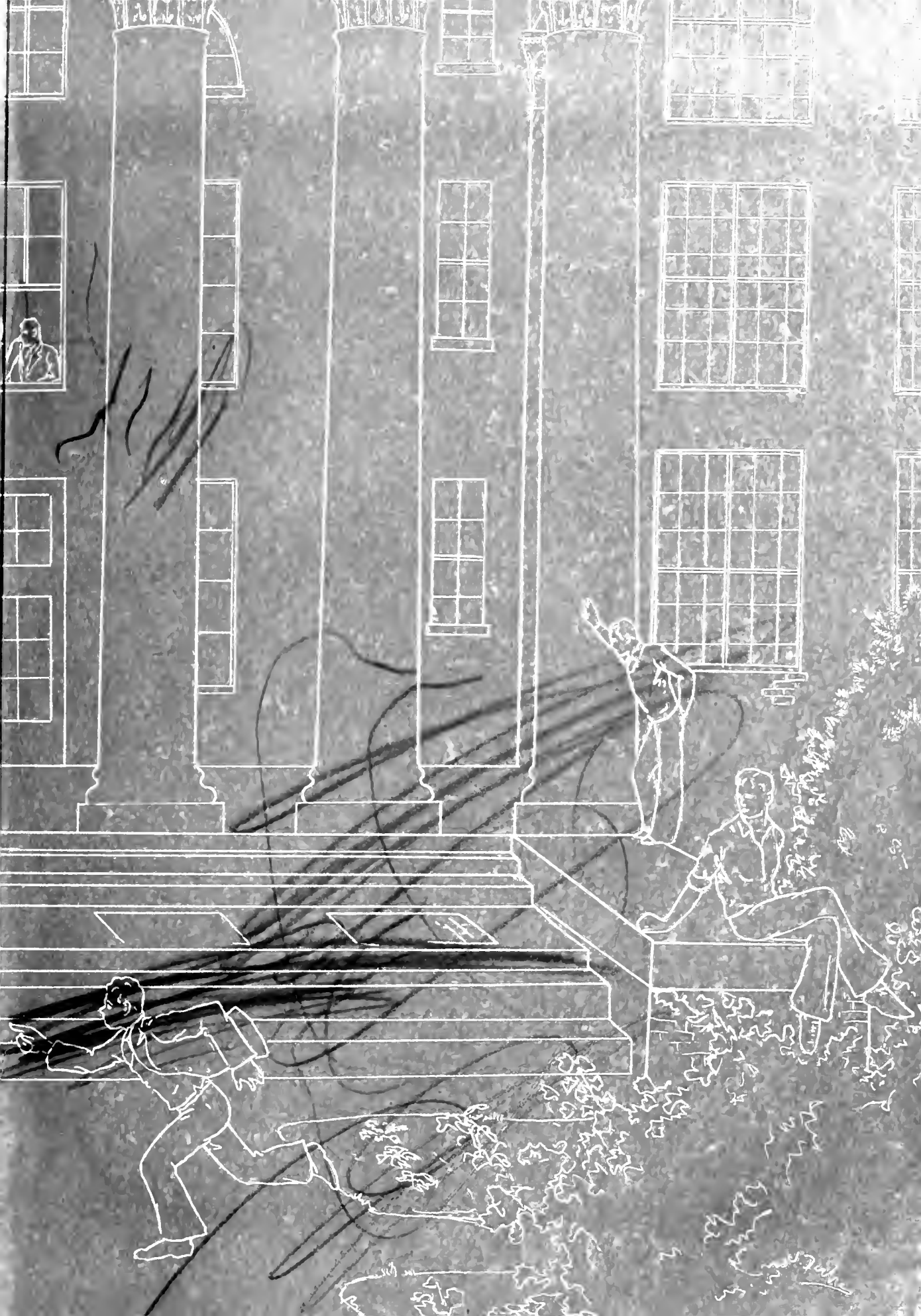





Property of
Arthur M. Allen

Joseph Ralph L. England

George J. Hartung

William W. Hamme

W. M. Hamme 26

Robert Davis

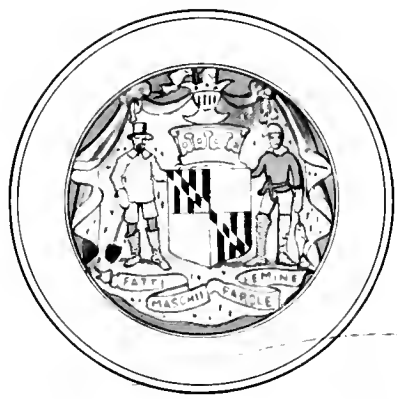

Samuel

W. H. Evans

Arthur M. Tinkler

17.

John S. ...



UNIVERSITY OF MARYLAND





Volume XXVIII

Published by the Junior Class of the University of Maryland
College Park, Md.



IN MEMORIAM



Robert Crain

Member of the Board of Regents

Melville D. Bowers

Member of Faculty Board on Student
Publications



CONTENTS

Book I	-	-	-	<i>Campus Views</i>
Book II	-	-	-	<i>Administration</i>
Book III	-	-	-	<i>Classes</i>
Book IV	-	-	-	<i>Activities</i>
Book V	-	-	-	<i>Athletics</i>
Book VI	-	-	-	<i>Organizations</i>



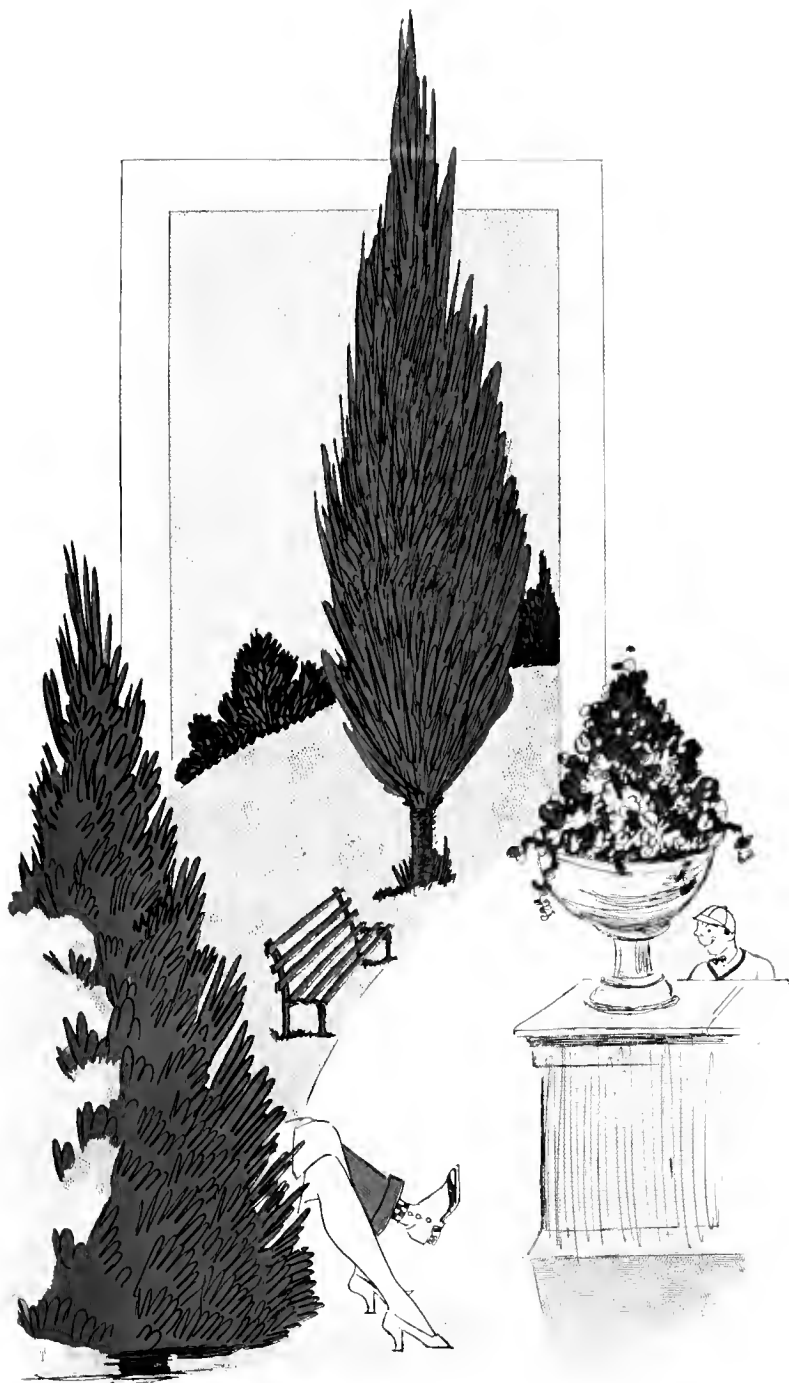

CAMPUS VIEWS

After a long dormant period, Maryland has awakened to a renewed growth, inspiring in itself, and is progressing along a tremendous plan of construction. A new system of concrete roads and walks has been installed. Two new buildings have been completed, and more are to follow. The campus has been graded and adorned with the most beautiful of shrubs. These finishing touches, coupled with the graceful beauty and majesty that time alone can add, have succeeded in making Maryland a more fitting setting for the development of the best in womanhood and manhood for the state.

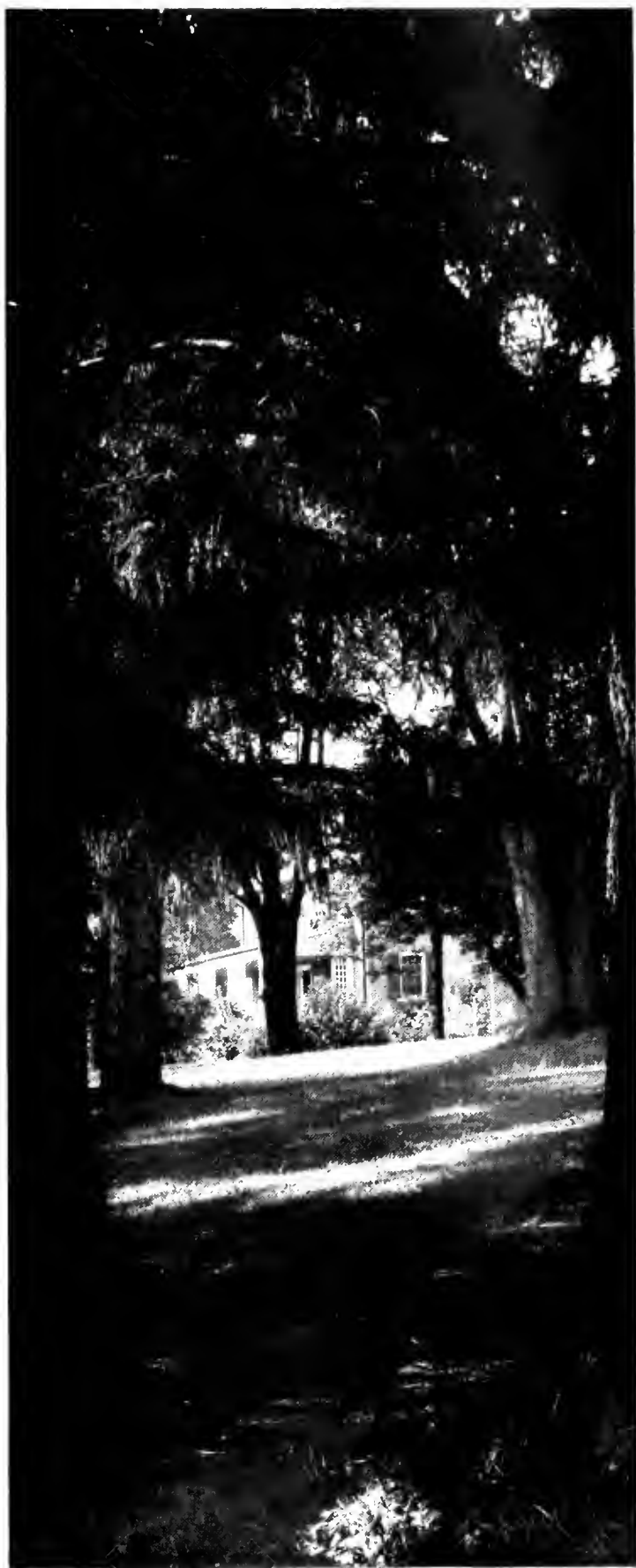

















ADMINISTRATION

It has long been the
object of the University of
Maryland to build strong bodies along
with strong minds, and to combine the
two with self-responsibility. This object
has been emphasized through the three
stages of the institution—The Mary-
land Agricultural College, Maryland
State, and The University of Maryland
—and never has there been friction be-
tween the faculty and the athletic de-
partment. The successful results of this
policy are evidenced by Maryland's
high scholastic rating and also
by its athletic prowess.

Administrative Officers of the University

President

RAYMOND A. PEARSON, M.S., D.AGR., LL.D.

Assistant to the President

H. C. BYRD, M.S.

Financial Secretary

MAUDE F. MCKENNEY

Assistant Registrar

ALMA H. PREINKERT, M.A.

Superintendent of Buildings

H. L. CRISP, M.M.E.

Purchasing Agent

T. A. HUTTON, A.B.

Librarian

GRACE BARNES, B.S., B.L.S.



DR. RAYMOND A. PEARSON
President



H. C. BYRD
Assistant to the President



Board of Regents

SAMUEL M. SHOEMAKER, *Chairman*

JOHN M. DENNIS

DR. FRANK J. GOODNOW

JOHN E. RAINE

CHARLES C. GELDER

DR. W. W. SKINNER

E. BROOK LEE

HENRY HOLZAPFEL

GEORGE M. SHRIVER





HARRY J. PATTERSON, D.Sc.
Dean

College of Agriculture

H. J. PATTERSON, D.Sc., *Dean*

C. O. APPLEMAN, PH.D.

E. C. AUCHTER, PH.D.

L. M. BEAUCHAMP

B. H. BENNETT, M.S.

E. A. BEAVENS, B.S.

T. W. BESLEY, PH.D.

V. R. BOSWELL, PH.D.

O. C. BRUCE, M.S.

R. W. CARPENTER, A.B., LL.B.

H. B. CORDNER, B.S.

E. N. CORY, PH.D.

S. H. DEVAULT, M.A.

H. M. DEVOLT, M.S.

GEARY EPPLEY, M.S.

J. E. FABER, M.S.

F. W. GEISE, M.S.

PAUL R. HENSON, B.S.

WELLS HUNT, M.S.

L. W. INGHAM, M.S.

E. S. JOHNSTON, PH.D.

W. B. KEMP, PH.D.

PAUL KNIGHT, M.S.

DE VOE MEADE, PH.D.

J. E. METZGER, M.A.

R. C. MUNKWITZ, M.S.

J. B. S. NORTON, M.S., D.Sc.

E. M. PICKENS, D.V.M., M.A.

L. J. POELMA, D.V.M., M.S.

G. D. QUIGLEY, B.S.

R. C. REID, PH.D., D.V.M.

C. L. SMITH, B.S.

ROBERT STRAKA, B.S.

W. T. L. TALIAFERRO, A.B., D.Sc.

C. E. TEMPLE, M.A.

A. S. THURSTON, M.S.

R. H. WAITE, B.S.

M. F. WELSH, D.V.M., M.S.

W. E. WHITEHOUSE, M.S.



THOMAS H. TALIAFERRO, C.E., PH.D.
Dean

College of Arts and Sciences

T. H. TALIAFERRO, C.E., PH.D.
GEORGE F. ALDRICH, I.E., M.S.
EARL S. BELLMAN, A.B.
JESSE BLAISDELL
L. B. BROUGHTON, PH.D.
SUMNER BURHOE, M.S.
G. F. CADISCH, PH.D.
R. W. CARPENTER, A.B., LL.B.
G. B. COOKE, M.S.
O. C. CLARK, B.S.
H. B. CROTHERS, PH.D.
E. B. DANIELS, M.S.
TOBIAS DANTZIG, PH.D.
H. A. DEFERRARI, PH.D.
BERNARD T. DODDER, M.S.
N. L. DRAKE, PH.D.
C. G. EICHLIN, M.S.
F. N. EVANS, B.S.
H. W. GILBERT, A.B.
B. L. GOODYEAR
C. B. HALE, PH.D.
MALCOLM HARING, PH.D.
SUSAN HARMAN, PH.D.
R. L. HIRD, B.S.
H. C. HOUSE, PH.D.
W. H. E. JAEGER, PH.D.

H. H. KAUFER, M.S.
C. F. KRAMER, M.A.
MARY E. KUHNLE, A.B.
E. M. LIMON, M.A.
DANIEL B. LLOYD, B.S.
PEARL McCONNELL, M.A.
EDMUND MILLER, B.A.
G. T. O'NEILL, A.B.
A. C. PARSONS, M.A.
C. J. PIERSON, M.A.
THOMAS PYLES, M.A.
R. W. REIMENSCHNEIDER, B.S.
C. S. RICHARDSON, M.A.
ADELIA ROSASCO, A.B.
J. H. SHEPHERD, B.A., LL.B.
THOMAS B. SMITH, B.S.
J. T. SPANN, B.S.
J. R. SPIES, A.B.
THOMAS H. SPENCE, M.A.
GEORGE J. SCHULZ, A.B.
R. V. TRUITT, M.S.
M. S. WATKINS, M.A.
B. B. WESTFALL, B.S.
R. C. WILEY, PH.D.
C. E. WHITE, PH.D.
A. F. ZUCKER, PH.D.



A. N. JOHNSON, B.S., D.ENG.
Dean

College of Engineering

A. N. JOHNSON, S.B., D.ENG., *Dean*
MYRON CREESI, B.S., E.E.
HARRY GWINNER, M.E.
DONALD HENNICK
L. J. HODGINS, B.S.
H. B. HOSHALL, B.S.
J. N. G. NESBIT, B.S., M.E., E.E.
M. A. PYLE, B.S.
C. E. RESSER, PH.D.
R. H. SKELTON, PH.B., C.E.
S. S. STEINBERG, B.E., C.E.



W. S. SMALL, PH.D.
Dean

College of Education

W. S. SMALL, PH.D.
H. H. BRECHBILL, M.A.
NELLIE BUCKEY, B.S.
H. F. COTTERMAN, M.A.
B. T. LELAND, M.A.
EDGAR F. LONG, M.A.
EDNA B. McNAUGHTON, M.A.
K. J. MORRIS, M.A.
ADELIA ROSASCO, A.B.
KATHLEEN SMITH, A.B.
J. W. SPROWLS, PH.D.
L. G. WORTHINGTON, B.S.



M. MARIE MOUNT, M.A.
Dean

College of Home Economics

M. MARIE MOUNT, M.A., *Dean*
AUDREY KILLIAN, B.S.
MARY JANE McCURDY, B.S.
FREIDA M. MCFARLAND, M.A.
ELEANOR L. MURPHY, B.S.
CLARIBEL P. WELSH, M.A.



HARRY J. PATTERSON, D.Sc.
Director of Agricultural Experiment Station

Agricultural Experiment Station

H. J. PATTERSON, D.Sc., *Director*
C. O. APPLEMAN, Ph.D.
E. C. AUCHTER, Ph.D.
H. S. AYRES
BENJ. H. BENNETT, M.S.
JOSEPHINE BLANDFORD, B.S.
O. C. BRUCE, M.S.
B. E. CARMICHAEL, M.S.
CONSTANCE CHURCH, B.S.
E. N. CORY, Ph.D.
MARGARET COFFIN, M.S.
G. M. CONRAD, Ph.D.
E. S. DEGMAN, B.S.
H. S. DEVAULT, M.A.
H. M. DEVOULT, M.S.
L. P. DITMAN, B.S.
ELLEN EMACK
GEARY EPPLEY, M.S.
A. M. H. FERGUSON
L. A. FLETCHER, B.S.
FRANK E. GARDNER, Ph.D.
E. W. GEISE, M.S.
CASTILLO GRAHAM, B.S.
W. J. HART, M.S.
E. S. HOLMES, M.S.
W. E. HUNT, M.S.
L. W. INGAM, M.S.
R. A. JEHLE, Ph.D.
E. S. JOHNSTON, Ph.D.
W. B. KEMP, Ph.D.

A. F. MASON, M.S.
WM. A. MATHIAS, B.S.
H. S. MCCONNELL, M.S.
DEVOE MEADE, Ph.D.
J. F. METZGER, M.A.
RUTH MOSTYN
A. J. MOYER, B.S.
R. C. MUNKITZ, M.S.
J. B. S. NORTON, M.S., D.Sc.
E. M. PICKENS, M.A., D.V.M.
L. J. POPLMA, D.V.M., M.S.
G. D. QUIGLEY, B.S.
R. L. ROHIGER, Ph.D.
F. H. SCHMIDT, B.S.
A. L. SCHRADER, Ph.D.
C. I. SMITH, B.S.
J. M. SNYDER, B.S.
CHAS. H. STOOPIER, B.S.
W. C. SUPPLEE, M.S.
C. E. TEMPLE, M.A.
R. P. THOMAS, Ph.D.
W. PAUL WALKER, M.S.
R. H. WAITE, B.S.
G. L. WEILAND
THOS. H. WHITE, M.S.
W. E. WHITEHOUSE, M.S.
J. H. WINEBERGER, B.S.
S. H. WINTHERBERGER, B.S.
H. B. WINANT, M.S.
LEIDY D. ZERN, B.S.



THOMAS B. SYMONS, M.S., D.AGR.,
Director of Extension Service

Extension Service

T. B. SYMONS, M.S., D.AGR., *Director*

F. B. BOMBERGER, A.M., D.AGR.,
Assistant Director

W. R. BALLARD, B.S.

H. C. BARKER, B.S.

M. D. BOWERS, B.S.

R. W. CARPENTER, A.B., LL.B.

K. A. CLARK, M.S.

J. A. CONOVER, B.S.

E. N. CORY, PH.D.

S. H. DEVAULT, A.M.

DOROTHY EMERSON

L. M. GOODWIN, B.S.

H. A. HUNTLE, B.S.

R. A. JEHLE, B.S.A., PH.D.

E. G. JINKINS

VINIA M. KILLAR, B.S.

MARGARIT MCPHETERS, M.S.

DEVOE MEADE, PH.D.

F. W. OLDENBERG, B.S.

W. B. POSLY, B.S.

W. H. RICE, B.S.

C. S. RICHARDSON, M.A.

P. D. SANDERS, M.S.

S. B. SHAW, B.S.

HELEN SHILBY, M.A.

W. T. L. TALIAFERRO, B.A., Sc.DD.

C. E. TEMPLE, M.A.

F. B. TRENK, B.S.

A. F. VIERHILLER, M.S.



C. O. APPLEMAN, PH.D.
Dean of the Graduate School

The Graduate Council

C. O. APPLEMAN, PH.D., <i>Dean of Graduate School</i>	<i>Chairman of Council</i>
RAYMOND A. PEARSON, M.S., D.AGR., LL.D.	<i>President of the University</i>
E. C. AUCHTER, PH.D.	<i>Professor Horticulture</i>
E. N. CORY, PH.D.	<i>Professor Entomology</i>
H. F. COTTERMAN, M.A.	<i>Professor of Agricultural Education</i>
N. E. GORDON, PH.D.	<i>Professor of Physical Chemistry</i>
H. C. HOUSE, PH.D.	<i>Professor of English and English Literature</i>
GLENN L. JENKINS	<i>Professor of Pharmaceutical Chemistry (Baltimore)</i>
A. N. JOHNSON, D.ENG.	<i>Professor of Highway Engineering</i>
E. S. JOHNSTON, PH.D.	<i>Secretary</i>
DEVOE MEADE, PH.D.	<i>Professor of Animal and Dairy Husbandry</i>
M. MARIE MOUNT, M.A.	<i>Professor of Home and Institutional Management</i>
H. J. PATTERSON, D.SC.	<i>Director of the Agricultural Experiment Station</i>
T. H. TALIAFERRO, C.E., PH.D.	<i>Professor of Mathematics</i>



C I A S S I E S

*"We come, we do not know whence,
and we go, we do not know where:
Only the sea endures, and it does not
remember."*

—O'Brien.

SENIORS



Laughlin

Kessler
Loane

Holloway

Senior Class History

Our class history begins and ends like any other class history—first with our hardships as rats and rabbits, and lastly with expressions of pride and sorrow at our graduation from college.

There are, however, events and peculiar traits which make our class different from other classes. We came through our freshman instruction course much better qualified to fulfill our position as teachers when sophomores. As Juniors and Seniors we feel that we have been as dignified and serious-minded as is expected of such students. Then, too, we have furnished the school with another element in the form of the Simp Simmons-Walker Hale, Empty Loane-Weller Holloway, Bob Simmons-Bob Wick combinations.

Our contribution to both Freshman and Varsity teams has been more than generous, and now in our Senior year we have seen our Football team win over Yale, Hopkins, and Virginia among other rivals.

We have also had our share of the social life of the University. A Freshman Frolic, three class proms, and the Junior-Senior German have found a place on our calendar. We have done our share of hounding, too, and yet have not lost sight of our real goal, scholarship.

The Class of Twenty-Nine feels itself to be a relic of an old school in a new and much changed one. So many changes have come about since our Freshman year, that those who come after us could never realize what Maryland was a few years ago. In our first year the new dining hall was built, in our second year, a new President, Dr. Pearson, came to the University, and real work on improving the campus began. With our Junior year the whole system of roads, shrubs, walks, and trees was entirely changed. Many members of the faculty have gone and been replaced by new ones. The University of Maryland is becoming a different, more progressive, and better known school.

Now, in our last year of college life, we realize that our childhood dreams were not exaggerated, and it is with regret that we leave.

GEORGE A. AMAN

Hyattsville, Maryland

K A Γ A N

COLLEGE OF ARTS AND SCIENCES, A.B.

Freshman Track (1); Track (2), "M" (3), (4); Tennis (1); Athletic Editor *REVIEW*, (2), (3); Rossburg Club (1), (2), (3).

HOWARD H. ANDERSON

Princess Anne, Maryland

N Σ O A Z K Φ K

COLLEGE OF AGRICULTURE, B.S.

Grange (1), (2), (3), (4); Rossburg Club (1), (2); Freshman Track; Editor *Ag. Ed. Student* (4).

KATHERINE APPLEMAN

College Park, Maryland

Σ Δ Θ Γ Α Ψ Ω

COLLEGE OF HOME ECONOMICS, B.S.

Y. W. C. A. (1), (2), (3), (4); Footlight Club (3), (4); May Day Committee (3); Sponsor of Co. B, R. O. T. C. (4).

WALTER S. ATKINSON

Pocomoke, Maryland

Δ Σ Φ

COLLEGE OF ENGINEERING, B.S.





RUTH BARNARD

Perryville, Maryland

A O II

COLLEGE OF ARTS AND SCIENCES, A.B.

New Mercer (1), (2), (3), (4); Y. W. C. A. (1), (2), (3), Cabinet (2), (3); Women's Student Council (2); May Day Committee (3); Women's Student Government Association; Women's Athletic Association; Sponsor, Second Battalion (4); Women's Senior Honor Society.



JOHN C. BARTO

Cordova, Maryland

COLLEGE OF ENGINEERING, B.S.

Engineering Society (1), (2), (3), (4); Baseball (1).



DOROTHY I. BEALL

Cherry Chase, Maryland

COLLEGE OF EDUCATION, A.B.



RAYMOND D. BLAKESLEE

Washington, D. C.

K A Φ M Σ Δ Π

COLLEGE OF ENGINEERING, B.S.

Assistant Manager of Lacrosse (3), Manager (+).

BRUCE ROBERT BILLMEYER

Cumberland, Maryland

Σ T Ω A X Σ

COLLEGE OF ARTS AND SCIENCES, B.S.

Freshman Lacrosse; Vice-President of Sophomore Class; Committee on Freshman Regulations (2); Footlight Club (2), (3), (4).



JAMES DELMAR BOCK

Mt. Rainier, Maryland

COLLEGE OF ENGINEERING, B.S.

Engineering Society (1), (2), (3), (4); Glee Club (2); Opera Club (1), (2), (3); Advanced Military.



LAWRENCE JOSEPH BOMBERGER

College Park, Maryland

COLLEGE OF ENGINEERING, B.S.

Σ N

COLLEGE OF ENGINEERING, B.S.

Freshman Basketball (1); Baseball, Assistant Manager (3), Manager (4); Engineering Society (2), (3), (4); Rossbourg Club (2), (3), (4).



JULIAN UPTON BOWMAN

Germentown, Maryland

Σ T Ω

Cross Country (4), "M" (4); Track (2), (3), (4); Engineering Society.



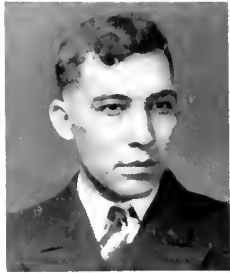

W. LEO BRYAN

Washington, D. C.

COLLEGE OF ENGINEERING, B.S.

Engineering Society (3), (4).



HERBERT NELSON BUDLONG

Washington, D. C.

O Δ K Γ A N

COLLEGE OF ARTS AND SCIENCES, A.B.

Glee Club (2); Opera Club (2), (3); Assistant Editor RIVILLE (2), Editor-in-Chief, RIVILLE (3), Advisory Editor, RIVILLE (4); Y. M. C. A. (4); New Mercer Literary Society (3), (4).



EDITH FRANCES BURNSIDE

College Park, Maryland

A O II

COLLEGE OF ARTS AND SCIENCES, A.B.

Opera Club (1), (2), (3); French Club (1); Student Grange (2), (3), (4); Y. W. C. A. (2), (3), (4); New Mercer Literary Society (2), Secretary (3), Vice-President (4); RIVILLE (2), Women's Editor (3), Advising Women's Editor (4); Intersociety Debate (2), (3); Alumni Medal for Debate (3); University Debating Team (4); Tennis (1), (2); Sponsor of Company B (3); League of Women Voters (4).



EDNA M. BURNSIDE

College Park, Maryland

A O II

COLLEGE OF ARTS AND SCIENCES, A.B.

Opera Club (1), (2), (3); Student Grange (1), (2), (3), (4); New Mercer Literary Society (2), (3), (4); French Club (1), (2); RIVILLE staff (2), (3); Secretary of Class (2); Tennis (1), (2); Sponsor of Co. D (3); League of Women Voters (4); Y. W. C. A. (2), (3); Women's Athletic Association (2), (3).

CHARLES H. CALDWELL

Baltimore, Maryland

Δ Ψ Ω

COLLEGE OF ENGINEERING, B.S.

JAMES WILKINSON CHAPMAN III

Chestertown, Maryland

Σ Φ Σ

COLLEGE OF ARTS AND SCIENCES, A.B.

Glee Club (4); Episcopal Club (3), (4); Lacrosse (3), (4); Basketball (4); Football (4); Rossburg Club (3), (4); Chairman, Junior-Senior German (4).

THOMPSON BOWKER CLAYTON

Cherry Chase, Maryland

COLLEGE OF ARTS AND SCIENCES, A.B.

Track (1), (2); Football (1), (2); Wrestling Instructor; *Diamondback* Contributor.

WILLIAM HORACE COCKERILL

Purcellville, Virginia

K Α

COLLEGE OF AGRICULTURE, B.S.

Football (1), (2); Lacrosse (2), (3); Student Grange, Livestock Club, Hort. Club, Old Dominion Club.





RAYMOND COLBURN
Havre de Grace, Maryland
COLLEGE OF ENGINEERING, B.S.



NICHOLAS M. COMODO
Hartford, Connecticut
Θ Σ X
COLLEGE OF ARTS AND SCIENCES, A.B.
University Chorus (2).



WILLIAM CECIL COOPER
Salisbury, Maryland
Α Γ Ρ Α Ζ
COLLEGE OF AGRICULTURE, B.S.
Hort Club; Student Grange; A Z Chron-
iclor (4).



PHILIP CORKRAN
Rhodesdale, Maryland
Ν Σ Ο Κ Φ Κ
COLLEGE OF EDUCATION, B.S.
Student Grange (2), (3), (4); Freshman
Baseball.

BAXTER BYRON CRAMER

Walkersville, Maryland

COLLEGE OF EDUCATION, B.S.

Mathematics Club (4).

OMAR D. CROTHERS, JR.

Elkton, Maryland

Σ N O Δ K

COLLEGE OF ARTS AND SCIENCES, A.B.

Football (1), (2), (3), (4); Lacrosse (1), (3), (4); Y. M. C. A.; Calvert Forum; Ross-bourg Club (4); M Club; All Maryland Guard (2), (3), (4); Junior Representative to Executive Council; Interfraternity Council (4); Delegate to National Students' Federation of America.

RUDOLPH W. DAUBER

Washington, D. C.

Φ M

COLLEGE OF ENGINEERING, B.S.

GLADYS M. DICKERSON

Linwood, Maryland

Θ I

COLLEGE OF EDUCATION, B.S.

Y. W. C. A.; Bowling Team; Basketball; University Chorus (3).





FRANK DISTASIO

New Haven, Connecticut

Α Φ Σ

COLLEGE OF ARTS AND SCIENCES, B.S.



ARTHUR E. DODD

Salisbury, Maryland

COLLEGE OF ENGINEERING, B.S.

Engineering Society (2), (3), (4).



BENJAMIN DYER

Washington, D. C.

Σ Φ Σ Ο Δ Κ

COLLEGE OF ENGINEERING, B.S.

Tennis (1), (2), (3), (4); Major First Battalion (4); Engineering Society (2), (3), (4); Interfraternity Council (3), (4); Rossbourg Club (3), (4); M Club (3), (4); Interfraternity Basketball (3), (4); Scabbard and Blade.



MENA R. EDMONDS

Washington, D. C.

Σ Δ Θ Γ

COLLEGE OF HOME ECONOMICS, B.S.

Student Grange (2), (3), (4); Opera Club (4); Sponsor, Second Battalion (3); Episcopal Club; Tennis (1), (2); Women's Athletic Association.

SIDNEY N. EICHENHOLTZ
New York City
COLLEGE OF ARTS AND SCIENCES, B.S.

SAMUEL E. EINHORN
Newark, New Jersey
COLLEGE OF ARTS AND SCIENCES, B.S.

WILLIAM HORACE ELLIOTT
Oxford, Maryland
 $\Sigma \tau \Omega$
COLLEGE OF ENGINEERING, B.S.
Engineering Society (1), (2), (3), President
(4); Track (1), (2), (3), (4); Sergeant-at-
Arms of Senior Class (4); "M" (3), (4).

TRUMAN C. ENSOR
New Windsor, Maryland
 $\Delta \Sigma \Phi$
COLLEGE OF ARTS AND SCIENCES, A.B.





HERMAN EPSTEIN

Centerville, Maryland

COLLEGE OF ARTS AND SCIENCES, A.B.

Lacrosse (2), (3), (4); Football (1).



ROBERT LEE EVANS

Washington, D. C.

Σ T Ω Φ M

COLLEGE OF ENGINEERING, B.S.

Engineering Society (1), (2), (3), (4).



PAUL LEWIS FISHER

Washington, D. C.

A Γ P K Φ K

COLLEGE OF ARTS AND SCIENCES, B.S.

Glee Club (2), (3); Hort Club (4); Livestock Club (4); Baptist Club.



WILLIAM FLETCHER

Washington, D. C.

Δ Σ Φ

COLLEGE OF ARTS AND SCIENCES, A.B.

Junior Prom Committee; Junior-Senior German Committee; Glee Club (1); Chorus (1); Football (1), (2), (3).

LUCILE FOREMAN

Washington, D. C.

COLLEGE OF ARTS AND SCIENCES, A.B.

ELEANOR PARKER FREENY

Delmar, Delaware

Σ Δ

COLLEGE OF EDUCATION, A.B.

Y. W. C. A. (1), (2); *Diamondback* (1), (2); University Chorus (1); Poe Literary Society (1); Women's Athletic Association (1), (2), (3); Freshman Frolic Committee; Swimming (2), (3); Student Grange (2); May Day Committee (3); Panhellenic Council (4); Women's Senior Honor Society; Sponsor to Co. C (4); Junior-Senior German Committee.

ARTHUR A. FROELICH

West Palm Beach, Florida

COLLEGE OF ENGINEERING, B.S.

Cross Country (1), (2), (3), (4); Track (1), (2), (3); Freshman Football; Poe Literary Society (1), (2), (3), (4); University Chorus (1), (2), (3); Glee Club (1), (2), (3), (4); Engineering Society (1), (2), (3), (4); Calvert Forum; Opera Club (2), (3); Rifle Team (1), (2); Y. M. C. A. (1), (2), (3).

ELIZABETH MAE GARBER

Washington, D. C.

Σ K Σ Δ Π Θ Γ

COLLEGE OF HOME ECONOMICS, B.S.

Rifle Team (2), "M" (3), Manager (4); Tennis (2), (3), (4); Women's Athletic Association (2), Vice-President (3), (4); Basketball (2), (3), (4); Footlight Club (3), (4); New Mercer Literary Society (3), (4); Student Grange (3), (4); Girls' M Club (3), Vice-President (4); Sponsor Co. F (4).





WILLIAM GARDEN

Anacostia, D. C.

COLLEGE OF AGRICULTURE, B.S.

Hort. Club.



CLEMENCIA ANN GAUSE

Washington, D. C.

Σ Δ Π Α Ν Γ

COLLEGE OF ARTS AND SCIENCES, A.B.

Poe Literary Society (1); House President (3);
Recorder of Points, W. S. G. (4); Rifle Team
(1), (2), (3), "M" (4); Swimming Team (1);
Diamondback Staff (1), (2), (3), (4); Women's
Athletic Association (1), (2), (3), (4).



ROSS KERR GESSFORD

Washington, D. C.

Σ Τ Ω

COLLEGE OF ENGINEERING, B.S.

Engineering Society (2), (3), (4); Glee Club
(2); Y. M. C. A. (2), (3), (4).



FRANK J. GETTY

Grantsville, Maryland

Κ Φ Κ

COLLEGE OF EDUCATION, A.B.

REBEKAH GLADING
Riverdale, Maryland
 COLLEGE OF EDUCATION, A.B.
 University Chorus (3).

THOMAS HARVEY GRAHAM
Washington, D. C.
 Σ T Ω Φ M
 COLLEGE OF ENGINEERING, B.S.
 Freshman Track (1); Episcopal Club (1), (2),
 (3), (4); Y. M. C. A. (1), (2), (3), (4);
 Engineering Society (1), (2), (3), (4).

WILLIAM E. GRIEB
Washington, D. C.
 COLLEGE OF ENGINEERING, B.S.
 Engineering Society (1), (2), (3), (4).

ALBERT LEON GUERTLER
Schuylkill Haven, Pennsylvania
 Φ Σ K O Δ K K Φ K
 COLLEGE OF ARTS AND SCIENCES, A.B.
 Basketball (1); Manager of Football (4); Vice-
 President of Student Assembly (4); Executive
 Council (4); Rossbourg Club; Chairman of Cal-
 vert Cotillion (4).





ELLA J. HADAWAY

Rock Hall, Maryland

J ♣

COLLEGE OF EDUCATION, B.S.

Bowling Team; Y. W. C. A.



JAY V. HALL

Washington, D. C.

COLLEGE OF ENGINEERING, B.S.

Engineering Society (1), (2), (3), (4).



ARTHUR BRYAN HAMILTON

Darlington, Maryland

A Γ P

COLLEGE OF AGRICULTURE, B.S.

Student Grange (2), (3), (4); Hort Club (2), (3), (4); Livestock Club (2), (3), (4); Y. M. C. A. (1), (2), (3).



OLYURE M. HAMMACK

Marbury, Maryland

A O H A N T

COLLEGE OF ARTS AND SCIENCES, A.B.

Rifle (1); Class Secretary (1), (2), Class Representative to Executive Council (3), (4); Freshman Frolic Committee (1); Y. W. C. A. (1), (2); *Diamondback* (1), (2); *REVUE* (3); Le Cercle Francais (2), President (3), (4); Sponsor Co. C (3); Sponsor Co. B (4); Junior League of Women Voters; May Day Committee; Women's Athletic Association (2).

PHYLLIS HARBAUGH

Washington, D. C.

A O II

COLLEGE OF HOME ECONOMICS, B.S.

REVIII (2), (3); Women's Student Government Association.



MERL FRANKLIN HERSHBERGER

Grantsville, Maryland

Σ T Ω

COLLEGE OF AGRICULTURE, B.S.

Student Grange (1), (2), (3), (4); Y. M. C. A. (1), (2), (3), (4).



ALINE HERZOG

Washington, D. C.

A O II

COLLEGE OF HOME ECONOMICS, B.S.

Y. W. C. A. (1), (2), (3); Women's Student Council (2); Panhellenic Council (2), (3), (4), Secretary (4); Women's Student Government Association; Women's Athletic Association.



EMILY HERZOG

Washington, D. C.

Σ Δ Φ Κ Φ A N T

COLLEGE OF EDUCATION, A.B.

Women's Senior Honor Society, President (4); Women's Student Government Association, President (4); Women's Student Council (3), (4); Chairman May Day Committee (3); Council of Oratory and Debate (4); Sigma Phi Sigma Medal of Scholarship (1); New Mercer (1), (2), (3), (4); Student Grange (2), (3); Panhellenic Council (3); Y. W. C. A. (1), (2), (3), (4); Women's Athletic Association (1), (2), (3), (4); Swimming (2), (3); Class Basketball Team (1).





FRANCES HIRSHEY
Baltimore, Maryland
COLLEGE OF EDUCATION, A.B.



MILDRED HISLOP
Hyattsville, Maryland
A O II
COLLEGE OF EDUCATION, A.B.

Rifle (1), (2), (3), (4); National Woman
Champion (2); Opera Club (1), (2); Girls'
"M" Club (2), (3), (4); New Mercer Literary
Society (1), (2), (3).



ROBERT A. HITCH
Washington, D. C.
Σ T Ω
COLLEGE OF ENGINEERING, B.S.

Engineering Society (1), (2), (3), (4); Cross
Country (1), (2); Track (1), (2); Baseball
(3); Y. M. C. A. (1), (2), (3), (4); Rossbourg
Club (1), (2), (3), (4).



ROBERT EVERETT HOAR
Ridgewood, New Jersey
Φ Σ K
COLLEGE OF ARTS AND SCIENCES, A.B.
Diamondback Staff (3), (4); New Mercer Lit-
erary Society; Rossbourg Club; Tennis Team (1).

JOHN EDWARD HOLLAND, JR.

Princess Anne, Maryland

N Σ O

COLLEGE OF ARTS AND SCIENCES, A.B.

Tennis Manager; Interfraternity Council; Poe
Literary Society (3).

W. WELLER HOLLOWAY

Salisbury, Maryland

Δ Ψ Ω

COLLEGE OF ENGINEERING, B.S.

Student Executive Council (4); Engineering
Society (3), (4); Interfraternity Council (2);
Lacrosse (1), (2), (3), Captain attack (4);
Vice-President Class (3), (4).

HENRY HOLZAPFEL

Hagerstown, Maryland

Δ Ψ Ω

COLLEGE OF ARTS AND SCIENCES, A.B.

WILLIAM McCLAVE HOLZAPFEL

Hagerstown, Maryland

Δ Ψ Ω

COLLEGE OF ARTS AND SCIENCES, A.B.

Tennis (1), (4).





WILLIAM L. HOPKINS

Baltimore, Maryland

Δ M

COLLEGE OF ARTS AND SCIENCES, A.B.

Scabbard and Blade (4); Manager Baseball (4);
Rosbourg Club (1), (2), (3), (4); Glee Club
(1); Episcopal Club (1), (2), (3), (4); Student
Band (1), (2), (3).



JAMES BIRCH HUDSON, JR.

Stockton, Maryland

Δ Ψ Ω

COLLEGE OF ARTS AND SCIENCES, A.B.



GEORGE BOND HUGHES, JR.

Annapolis, Maryland

Κ Φ Κ

COLLEGE OF AGRICULTURE, B.S.

Hort Club (1), (2), (3), (4); Livestock
Club (1), (4); Student Grange (3), (4); Base-
ball (1), (2).



THOMAS HUGHES

Delta, Pennsylvania

COLLEGE OF ARTS AND SCIENCES, A.B.

Y. M. C. A. (1), (2), (3), (4); *Diamondback*
(1); Second Lieutenant, Company C.

WARREN B. HUGHES

Washington, D. C.

COLLEGE OF ARTS AND SCIENCES, A.B.



RAYMOND FRANKLIN IAGER

Washington, D. C.

Σ T Ω

COLLEGE OF ENGINEERING, B.S.

Lacrosse (1); Engineering Society (1), (2), (3), (4); Episcopal Club (1), (2), (3), (4).



PHILIP A. INSLEY

Cambridge, Maryland

Σ Φ Σ Γ Α Ν Ο Δ Κ

COLLEGE OF ARTS AND SCIENCES, B.S.

Football (1); Baseball (1); Glee Club (1), (2), (3), (4); Opera Club (2), (3); Student Band (1), (2); University Chorus (1), (2); REVELLI (2), Business Manager (3); Assistant Manager Glee Club (3); Student Assembly Treasurer; Cross Country (3); Track (4).



RICHARD CARLISLE INSLEY

Salisbury, Maryland

Δ M

COLLEGE OF ARTS AND SCIENCES, A.B.

Rosshourg Club (2), (3), (4).

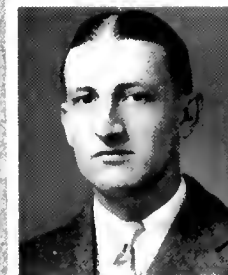



WADE HAMPTON INSLEY, JR.

Salisbury, Maryland

Δ M

COLLEGE OF ARTS AND SCIENCES, A.B.

Rosshourg Club.



ROBERT STANLEY JOHNSTON

Schuylkill Haven, Pennsylvania

A T P

COLLEGE OF AGRICULTURE, B.S.

Hort Club; Student Grange.



CHARLES H. JUST

Tuxedo, Maryland

COLLEGE OF ENGINEERING, B.S.

Rifle Club (1); Engineering Club (4).



NORMA M. KAHNEY

Baltimore, Maryland

K Ξ

COLLEGE OF ARTS AND SCIENCES, A.B.

University Chorus (3); Poe Literary Society (2), (3), (4); Y. W. C. A. (2), (4).

AARON L. KAMINSKY
Newark, New Jersey
COLLEGE OF ARTS AND SCIENCES, A.B.

JOHN L. KEENAN
Windber, Pennsylvania
K A Σ Δ Π
COLLEGE OF ARTS AND SCIENCES, A.B.

Football (1), (2), "M" (3), (4); Sergeant-at-Arms (1), (2), (3), Sergeant-at-Arms Student Assembly (4).

J. ORVILLE KEFAUVER
Middletown, Maryland
COLLEGE OF EDUCATION, A.B.

GORDON A. KESSLER
Washington, D. C.
K A A X Σ O Δ K
COLLEGE OF ARTS AND SCIENCES, B.S.

Football (1), (2), (3), (4); "M" (2), (3), (4); Baseball (1), (2), (3), (4), "M" (2), (3), (4); Interfraternity Basketball (2), (3), (4); Executive Council (2), (3), (4); Class President (2), (3), (4); "M" Club.





NELLIE R. KOOKEN
Westernport, Maryland
COLLEGE OF EDUCATION, A.B.



CHARLES VINTON KOONS
Washington, D. C.
Σ N O Δ K Φ M Φ K Φ
COLLEGE OF ENGINEERING, B.S.

Scabbard and Blade; Basketball (1); Lacrosse (1), (2), (3); Engineering Society (1), (2), (3), (4); Major of Second Battalion; Military Ball Committee.



PHYLLIS WALZ KRESS
Johnstown, Pennsylvania
A O II
COLLEGE OF ARTS AND SCIENCES, A.B.

New Mercer Literary Society; Women's Student Government Association; Women's Athletic Association.



HAZEL BELLE KREIDER
Hyattsville, Maryland
Σ Δ II
COLLEGE OF EDUCATION, A.B.

Swimming (2); Tennis (1), (2), (3), (4); Y. W. C. A.; Women's Athletic Association; Freshman Rifle Team, "M" in Rifle (2), (3), Captain (4); Girls' M Club (2), (3), President (4); Latin American Club (1), (2); Dramatics (2), (4).

HAROLD LAWRENCE KREIDER

Hyattsville, Maryland

Σ Φ Σ

COLLEGE OF ARTS AND SCIENCES, A.B.

Scabbard and Blade (4); Lacrosse Team (1), (2), (3); Men's Rifle Team (4); Student Band (1), (2); R. O. T. C. Band (1), (2); Track (1); Captain Company D (4); Rossbourg Club (1), (2), (3), (4); Tennis (4).

WILLIAM LUTHER LAMAR

Takoma Park, Maryland

Σ Τ Ω Λ Χ Σ

COLLEGE OF ARTS AND SCIENCES, B.S.

Footlight Club (2), (3), (4), President (3); Y. M. C. A. (1), (2), (3), President (4); University of Maryland Handbook; Y. M. C. A. Cabinet (1), (2), (3), (4); New Mercer Literary Society; President, Alpha Chi Sigma.

JOHN C. LANG

Pocomoke, Maryland

Δ Ψ Ω

COLLEGE OF ENGINEERING, B.S.

ROSE ALICE LAUGHLIN

Cumberland, Maryland

Κ Ξ Φ Κ Φ

COLLEGE OF ARTS AND SCIENCES, A.B.

Women's Senior Honor Society; Secretary of Student Assembly (4); Secretary of Class (3), (4); President of Panhellenic Council; Footlight Club (3), (4); New Mercer Literary Society, (2), (3), (4); May Day Committee (3); Women's Junior League of Voters; REVUE Staff (3); *Diamondback* (4); Sponsor of First Battalion (4).





JOHN MEREDITH LEACH

Washington, D. C.

Φ Μ

COLLEGE OF ENGINEERING, B.S.

Engineering Society (1), (2), (3), (4); First Lieutenant of Company F; Rossburg Club (1).



GRACE LIGHTER

Middletown, Maryland

COLLEGE OF EDUCATION, B.S.

Student Grange (1), (2), (3), (4); Y. W. C. A.; Basketball Team (1), (2), (4); Women's Athletic Association; Rifle (1), (2); Tennis (2), (3); Lutheran Club (4); Women's Student Government Association; Bowling (3), (4); University Chorus (1), (2), (3).



FRED BUFFINGTON LINTON

Takoma Park, Maryland

Σ Ν Ο Δ Κ Λ Ψ Ω

COLLEGE OF ARTS AND SCIENCES, A.B.

Scabbard and Blade; Calvert Forum; Footlight Club (3), (4); Interfraternity Council (2), (3); Lieutenant Colonel R. O. T. C.; President, Student Assembly; Council of Oratory and Debate; Lacrosse (1), (2), (3); Cheer Leader (1), (2), (3), (4); Secretary Student Executive Council; Representative to National Student Federation of America, Chairman Song Book Committee; University Religious Council.



EMMETT TAYLOR LOANE

Baltimore, Maryland

Κ Λ Ο Δ Κ

COLLEGE OF ENGINEERING, B.S.

Lacrosse (1), (2), (3), (4); Captain (4); Engineering Society (2), (3), (4); Treasurer of Class (2), (3), (4).

JOSEPH CONRAD LONG

Ridgely, Maryland

Α Γ Ρ Α Ζ Φ Κ Φ

COLLEGE OF AGRICULTURE, B.S.

Student Grange (2), (3), (4), Lecturer (4); Hort Club (1), (2), (3), (4); Livestock Club (1), (2), (3), (4); Y. M. C. A. (1), (2); Poe Literary Society (1).



FRANCES J. MAISCH

Hagerstown, Maryland

Σ Δ Η Φ Κ Φ

COLLEGE OF EDUCATION, A.B.

New Mercer Literary Society (3), (4); Latin American Club (1), (2); Mathematics Club; Women's Student Council (3).



ANNE RASIN MATTHEWS

Worton, Maryland

Σ Δ Θ Γ

COLLEGE OF EDUCATION, B.S.

Women's Athletic Association (1), (2), (3), President, (4); Basketball (1), (2), (3), (4); Tennis (2), (3); Rifle (1); Swimming (2), (3); Y. W. C. A. (1), (2), (3), (4); Student Grange (2), (3), (4); Episcopal Club (1), (2), (3); University Chorus; Poe Literary Society.



MARGARET McMINIMY

Washington, D. C.

Κ Ξ Φ Κ Φ Θ Γ

COLLEGE OF HOME ECONOMICS, B.S.

Basketball (1), (2), "M" (3), Captain (4); Manager "M" Club (2), (3), (4); Home Economics Club (2), (3); Women's Athletic Association (1), (2), (3), (4); Y. W. C. A. (1), (2), (3), Cabinet (4); Opera Club (1), (2), (3); Women's Senior Honor Society.





WALTER GELSTON McNEIL, JR.

Baltimore, Maryland

K Φ K

COLLEGE OF ARTS AND SCIENCES, A.B.

Y. M. C. A. (1), (2), (3), (4); Student Band (3), (4) *Diamondback*, (3), (4); Alumni Editor (4); Rossbourg Club.



JAMES OSWALD McWILLIAMS

Rhodesdale, Maryland

A Z

COLLEGE OF EDUCATION, B.S.

Student Grange (2), (3), (4); Baseball (1)



ALVERTA P. MILLER

Grantsville, Maryland

A Y X Θ Γ

COLLEGE OF HOME ECONOMICS, B.S.

Y. W. C. A. (3), Cabinet (4); Women's Student Council (4); Women's Athletic Association (3), (4); Basketball (3), (4); Bowling (4); Student Grange (3), (4); Panhellenic Council (4).



NAOMI MORRIS

Salisbury, Maryland

Θ Γ

COLLEGE OF EDUCATION, B.S.

Y. W. C. A. (1), (2), (3), (4); Women's Athletic Association (1), (2), (3), (4); Student Grange (2), (3), (4); Girls' Rifle Team (1), (2), (3), (4); Episcopal Club (2), (3), (4); Journal Club (4); University Chorus (1), (2), (3); Tennis (1), (2), (3), (4).

BENJAMIN MUNROE

Takoma Park, D. C.

COLLEGE OF ENGINEERING, B.S.

MARY E. MURRAY

Mt. Savage, Maryland

A Y X

COLLEGE OF EDUCATION, A.B.

Women's Athletic Association (3), (4);
Women's League of Voters (3), (4); Little Sym-
phony Orchestra (3), (4); *Diamondback* (3),
(4); Bowling (3); Manager (4); University
Chorus (3); Girls' Rifle Team (3), (4); Tennis
(3), (4); Basketball (4).

HELEN F. NEELY

Brooketville, Maryland

COLLEGE OF EDUCATION, A.B.

Y. W. C. A. (3), (4); Women's Student Coun-
cil (4); Women's Athletic Association (3), (4);
Women's League of Voters (3), (4); Basketball
Captain (3), (4); Student Grange, (3), (4);
University Chorus (3).

RALPH B. NESTLER

Washington, D. C.

COLLEGE OF AGRICULTURE, B.S.





TERESA B. NICHT
Frostburg, Maryland
COLLEGE OF EDUCATION, B.S.
Y. W. C. A.; Bowling



ESTELLE NICKELL
Rising Sun, Maryland
A O II
COLLEGE OF EDUCATION, A.B.

Student Grange (3), (4); New Mercer Literary Society (3), (4); Junior League of Women Voters (4); Sponsor of the Regiment (4); Women's Student Government Association.



JOHN HUGHES NORTON, JR.
Hagerstown, Maryland
Δ Ψ Ω Κ Φ Κ

COLLEGE OF ARTS AND SCIENCES, A.B.
Glee Club (2); Interfraternity Council (3); Tennis (1); Rossburg (4).



GEORGE C. OLAND
Olney, Maryland
COLLEGE OF ARTS AND SCIENCES, A.B.

WILLIAM TYLER PAGE, JR.

Chesey Chase, Maryland

Σ N

COLLEGE OF ARTS AND SCIENCES, A.B.

MARION PALMER

Philadelphia, Pennsylvania

COLLEGE OF ARTS AND SCIENCES, A.B.

New Mercer Literary Society (1), (2), (3), (4).

DONALD H. S. PARRIS

Clayton, Delaware

COLLEGE OF ARTS AND SCIENCES, A.B.

New Mercer Literary Society (1), (2), (3);
Engineering Society (1), (2), (3); Orchestra
(1), (2), (3), (4), (5); Glee Club (4), (5).

JOHN BERNARD PARSONS

Washington, D. C.

Σ N K Φ K

COLLEGE OF EDUCATION, A.B.

Second Lieutenant Company D; Football (1), (2), (3), (4); "M" Club (2).





VIRGINIA HARRIETTE PEASELEY

Richmond, Virginia

$\Sigma \Delta$

COLLEGE OF ARTS AND SCIENCES, A.B.

ALICE PENELOPE PHILIPS

College Park, Maryland

A Y X

COLLEGE OF ARTS AND SCIENCES, A.B.

Maryland Opera Club (1), (2), (3), (4);
Student Council; Student Grange.

MARCIA E. PIERCE

Washington, D. C.

$\Sigma \Delta \Pi$

COLLEGE OF EDUCATION, A.B.

Latin American Club (1), (2); Rifle (1), (2);
Y. W. C. A. (1), (2); May Day Committee.

MORRIS H. PINCUS

Brooklyn, New York

COLLEGE OF ARTS AND SCIENCES, B.S.

Freshman Lacrosse.

EDWARD A. PISAPIA

Washington, D. C.

A Φ Σ

COLLEGE OF ENGINEERING, B.S.

Engineering Society; First Lieutenant R. O. T. C.; Freshman Baseball Team; Military Ball Committee.



WALTER PRESTON PLUMLEY, JR.

Takoma Park, Maryland

Δ M

COLLEGE OF ARTS AND SCIENCES, A.B.

Scabbard and Blade; Track (1), (2), (3), (4); "M" in Track (3), (4); Cross-Country (2), (3), (4), "M" (3), (4); First Lieutenant R. O. T. C.; Episcopal Club (1), (2), (3), President (4); Rossburg Club (1), (2), (3), (4); Debating Team (2).



A. SCOTT POLLOCK

Washington, D. C.

N Σ O

COLLEGE OF ARTS AND SCIENCES, A.B.

Glee Club (1), (2), (3), (4), President (3); Track (1); University Chorus (1), (3), (4); University Orchestra (1), (2), (4); University Band (3), (4); Tennis (4).



ANNA LOLETA PRICE

Centreville, Maryland

Σ Δ ϖ Γ

COLLEGE OF EDUCATION, B.S.

Women's Student Government Association, Secretary-Treasurer (4); Student Grange (2), (3), (4); Episcopal Club (2), (3); Tennis (2), (3); University Chorus; Y. W. C. A.





PRESTON W. RAMSEY

Delta, Pennsylvania

Α Ψ Ω Κ Φ Κ

COLLEGE OF EDUCATION, A.B.



CARRIE E. ROBEY

Beltsville, Maryland

COLLEGE OF EDUCATION, A.B.

Y. W. C. A.; Women's Athletic Association.



DANIEL R. ROBINSON

Brooklyn, New York

Τ Ε Φ

COLLEGE OF ARTS AND SCIENCES, A.B.

Football (1), (2), (3).



MARY C. ROGERS

University Park, Maryland

Θ Γ

COLLEGE OF EDUCATION, B.S.

RAYMOND JEROME ROMARY

Ridgewood, New Jersey

A Γ P A Z

COLLEGE OF AGRICULTURE, B.S.

Hort Club (1), (2), (4), President (4); Livestock Club; Student Grange, Rossbourg Club; Interfraternity Council.



MORRIS ROSENBERG

Brooklyn, New York

COLLEGE OF ARTS AND SCIENCES, A.B.



IRVINE RUSSELL

Ridgewood, New Jersey

K A

COLLEGE OF ENGINEERING, B.S.

Regimental Adjutant, R. O. T. C. (4).



CATHERINE AUDREY RYON

Waldorf, Maryland

Σ Δ

COLLEGE OF EDUCATION, A.B.

Episcopal Club (2), (3), (4); Y. W. C. A. (2); University Chorus (2); *Diamondback* Staff (3), (4); New Mercer Society (3), (4); Women's Student Council (4); Women's Senior Honor Society.





HOWARD EARL SANGSTON

Washington, D. C.

Δ M

COLLEGE OF ARTS AND SCIENCES, B.S.

Football (1), (2); Student Band (1), (2), (3), Captain (4); Symphony Orchestra (2), (3), (4); Opera Club (3), (4); Rifle Team (1), (2).



ANTOINETTE ANGELINE SANTINIE

Bartonsville, Maryland

COLLEGE OF EDUCATION, A.B.

Girls' Basketball Team (1), (2); Women's Athletic Association (1).



JOHN EDMUND SCHUELER, JR.

Relay, Maryland

N Σ O O Δ K Γ Α Ν

COLLEGE OF ARTS AND SCIENCES, B.S.

New Mercer Literary Society (2), (3), (4); Engineering Society (2); Rossbourg Club (2); Y. M. C. A. (3), (4); Editor of Students' Handbook (4); *Diamondback* Staff (2); News Editor (3); Editor-in-Chief (4).



FRANCES LOUISE SELLMAN

Beltsville, Maryland

A Y X

COLLEGE OF ARTS AND SCIENCES, A.B.

Y. W. C. A. (4); Tennis (3), (4); Student Grange (3), (4); Basketball (1), (2); Women's Athletic Association (2), (4).

EDWARD ALLEN SHEPHERD

Hyattsville, Maryland

Σ Φ Σ

COLLEGE OF ARTS AND SCIENCES, A.B.

Scabbard and Blade; First Lieutenant Co. D, R. O. T. C.; Tennis Team (1); Track (1), (2), (3); Cross Country (4); *Diamondback* Staff (2); Men's Rifle Team (4); Rossbourg Club (1), (2), (3).



ADELE SIEHLER

Baltimore, Maryland

Λ Ο Η Σ Δ Η

COLLEGE OF EDUCATION, A.B.

Basketball (2), (3); Women's Student Council (3); House President (3); New Mercer Literary Society (1), (2), (3), (4); Sponsor, Company D (3); Junior League of Women Voters (3), (4); May Day Committee; Women's Athletic Association (2), (3), (4); Y. W. C. A.; Bowling (2), (3), (4).



ROBERT COOK SIMMONS

Takoma Park, D. C.

Α Ψ Ω

COLLEGE OF ARTS AND SCIENCES, A.B.

University Chorus (1), (2); Footlight Club (2), (3), (4); Y. M. C. A. (2), (3), (4), President (3); *Diamondback* (3); President, Honorary Dramatic Fraternity (4).



DOUGLAS SMINK

Baltimore, Maryland

Σ Δ

COLLEGE OF ARTS AND SCIENCES, A.B.

Lacrosse (1), (2), (3), (4); "M" Club; Rossbourg Club (2).





ROSS VERNON SMITH

Frederick, Maryland

Α Ψ Ω Α Ζ Ο Δ Κ Κ Φ Κ

COLLEGE OF AGRICULTURE, B.S.

Poe Literary Society (1), (2); Literary Society Debating Team (2); Livestock Club (1), (2), (3), (4); Student Grange (2), (3), (4); Junior Prom Committee; Calvert Forum (2); President Student Executive Council (4); President of Kappa Phi Kappa.



STANLEY PHILLIPS STABLER

Spencerville, Maryland

Α Χ Ρ Α Ζ

COLLEGE OF AGRICULTURE, B.S.

Student Grange (2), (3), (4), Master (4); Livestock Club (2), (3), (4); Dairy Cattle Judging Team (4); Hort Club (4).



BARTRAM FRANKLIN STIFFLER

Woodside, Maryland

Δ Μ

COLLEGE OF ARTS AND SCIENCES, A.B.

Glee Club (1), (3), Glee Club Award (3); Interfraternity Council.



LAWRENCE STRASBURGER

Baltimore, Maryland

COLLEGE OF AGRICULTURE, B.S.

Freshman Lacrosse Squad; Freshman Rifle; Ross-bourg Club (1), (2), (3), (4).

VIRGINIA M. STURGIS

Hyattsville, Maryland

Σ Δ

COLLEGE OF ARTS AND SCIENCES, A.B.



JEANETTE C. SUGAR

Washington, D. C.

COLLEGE OF ARTS AND SCIENCES, A.B.



THERET T. TAYLOR

Cumberland, Maryland

Δ Ψ Ω

COLLEGE OF AGRICULTURE, B.S.

Basketball (1); Track (1); Engineering Society (1); Horticulture Club (2), (3), (4); Y. M. C. A. (1); Rossburg Club (1); Interfraternity Council (3), (4).



HARRY ALLEN TEITELBAUM

Brooklyn, New York

Τ Ε Φ

COLLEGE OF ARTS AND SCIENCES, B.S.

Track (2), (3); Authorship Club (3), (4).





MARGARET ELAINE TEMPLE

University Park, Maryland

A O H

COLLEGE OF ARTS AND SCIENCES, A.B.

Freshman Prom and Prolific Committees; New Mercer Literary Society (1), (2), (3), (4); Women's Student Government Association (1), (2), (3), (4); Women's Athletic Association (1), (2), (3); Tennis (1), (2); Basketball (1); *Diamondback* (1); RIVILLI (2), (3); Sponsor, Company A (3); May Day Committee (3); Opera Club (1), (2), (3), (4); Masque and Bauble Club (1).



HAZEL TENNEY

Hagerstown, Maryland

A O H

COLLEGE OF ARTS AND SCIENCES, A.B.

New Mercer Literary Society (1), (2), (3), (4); University Debating Team (2), (3), (4); Junior League of Women Voters (3), President (4); Junior Prom Committee (3); Women's Athletic Association; Bowling.



RALPH C. VAN ALLEN

Washington, D. C.

Δ M Φ M

COLLEGE OF ENGINEERING, B.S.

Scabbard and Blade; Engineering Society (1), (2), (3), (4); Rifle Team (1), (2), (3), Assistant Manager (3); *Diamondback* Staff; Freshman Lacrosse; First Lieutenant, R. O. T. C.



JACK C. VIERKORN

Washington, D. C.

Σ Δ H

COLLEGE OF ENGINEERING, B.S.

R. O. T. C., Second Lieutenant; Rifle (3); Baseball (1).

MARION WEEDMAN WALLACE

Saddlersville, Maryland

A F P A Z

COLLEGE OF EDUCATION, B.S.

Student Grange (3), (4); Hort Club (2), (3), (4); Livestock Club (2).

FRED WALLET

Havre de Grace

COLLEGE OF ENGINEERING, B.S.

Cross Country (1), (2), (3), (4), "M" in Cross Country (4); Track (1), (2), (3), (4); Engineering Society; Episcopal Club (1), (2), (3), (4).

BLANCHE ESTELLE WALTER

Fulton, Maryland

COLLEGE OF EDUCATION, A.B.

University Chorus (3).

J. RUSSELL WARD

Paris, Maryland

COLLEGE OF ARTS AND SCIENCES, A.B.





HAZEL E. WATSON

Hancock, Maryland

COLLEGE OF ARTS AND SCIENCES, A.B.

Poe Literary Society (1), (2), (3), (4); Student Grange (2), (3), (4); Footlight Club (2), (3), President (4); Women's Athletic Association (1), (2), (3), (4); Basketball (1), (2), (3); Y. W. C. A. (1), (2), (3), (4), Cabinet (1), (2), (3), (4); May Day Committee (3); Chairman Senior Play Committee.



ALFRED FRANKLIN WEIRICH

Hyattsville, Maryland

Σ Φ Σ

COLLEGE OF ENGINEERING, B.S.

Scabbard and Blade; Track (1), (2); Engineering Society (3), (4); R. O. T. C. Captain Co. F (4); Military Ball Committee.



ROBERT R. WELSH

Washington, D. C.

COLLEGE OF ENGINEERING, B.S.

Engineering Society (1), (2), (3), (4); Tennis (1).



BENJAMIN EARLE WENGER

Washington, D. C.

COLLEGE OF ARTS AND SCIENCES, B.S.

PHILIP WERTHEIMER

Frederick, Maryland

$\Delta \Sigma \Phi$

COLLEGE OF ARTS AND SCIENCES, A.B.

Freshman Track; Varsity Track (2), (3); Interfraternity Council (3), President (4); Captain Co. C, R. O. T. C.



HENRY EDWARD WHEELER

Bel Air, Maryland

$\Delta \Psi \Omega$

COLLEGE OF ENGINEERING, B.S.

Scabbard and Blade; Captain of R. O. T. C. Band (4); Vice-President, Engineering Society (4); Student Band.



HENRY S. WHITEFORD

Baltimore, Maryland

$\Sigma \chi$

COLLEGE OF EDUCATION, A.B.

Student Grange (2), (3), (4); Poe Literary Society (2), (3); Y. M. C. A. (1), (2); Editor of Y Handbook (3), Assistant Editor (4).



CHARLES FRANCIS WHITLOCK

Baltimore, Maryland

$\chi \Sigma$

COLLEGE OF ENGINEERING, B.S.

Second Lieutenant R. O. T. C.; Engineering Society; Lacrosse (2); Military Ball Committee.





ROBERT M. WICK

Washington, D. C.

COLLEGE OF ARTS AND SCIENCES, A.B.



CHARLES MERRICK WILSON

Ingleside, Maryland

$\Sigma \Phi \Sigma$ $\Lambda \Sigma$ $\Kappa \Phi \Kappa$

COLLEGE OF EDUCATION, B.S.

Track (1), (2); Student Grange (2), (3), (4); Hort Club (2), (3), (4); Livestock Club (2), (3), (4); Rossburg (3), (4).



AUGUSTINE EDW. WINNEMORE

Chesapeake, Maryland

COLLEGE OF ARTS AND SCIENCES, A.B.

Basketball Manager (4); New Mercer Literary Society.



LAWRENCE PRATT WINNEMORE

Chesapeake, Maryland

$\Sigma \tau \Omega$

COLLEGE OF ARTS AND SCIENCES, A.B.

Engineering Society (1), (2); RIVIERA Staff (3), (4); Y. M. C. A. (1), (2), (3), (4).

ARTHUR WONDRACK

Washington, D. C.

Δ Σ Φ

COLLEGE OF EDUCATION, A.B.

Football (1), (2), (3), (4); Captain Company
F. R. O. T. C. (4).

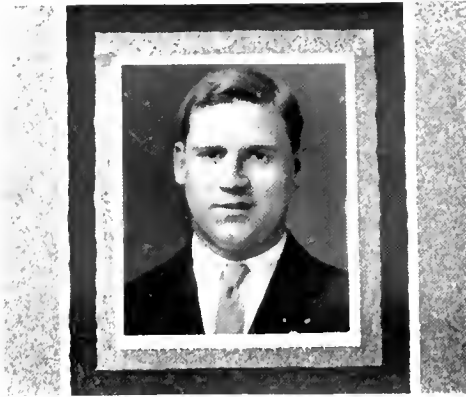

ROSE ALICE LAUGHLIN—A Kappa Xi,
who is Secretary of the Student Assem-
bly and of her class.

WELLER HOLLOWAY—Captain of At-
tack in Lacrosse, Vice-President of the
class and a Delta Psi Omega.



FRED LINTON—A Sigma Nu who is Pre-
sident of the Student Assembly, Senior
Class leader, and Lieutenant-Colonel of
the R. O. T. C. Unit.

EMMETT LOANE—Captain of Defense in
Lacrosse, Treasurer of his class, and a
Kappa Alpha.

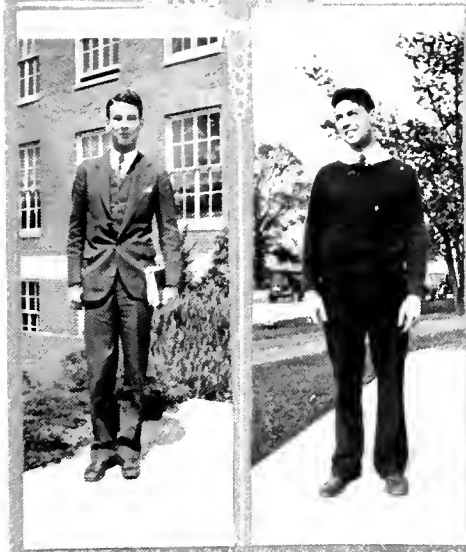



GORDON KESSLER—A member of Kappa Alpha Fraternity, who has been president of his class for four years and a wonderful quarterback and outfielder.

EMILY HERZOG—President of Women's Student Government, and Women's Senior Honor Society, and also a Sigma Delta.

EDITH BURNSIDE—An A. O. Pi who was Women's Editor of the RIVERHILL, and is an outstanding debator.

ALBERT GUERTLER—Manager of Football, Vice-President of the Student Assembly and Phi Sig.

PHILIP INSELY—A Sigma Phi Sigma, who is Treasurer of the Student Assembly, was Business Manager of the RIVERHILL, and is now a track man.

"GUS" CROTHERS—A Sigma Nu, who is President of O. D. K., and a bulwark on the line in football and on defense in lacrosse.

JUNIORS

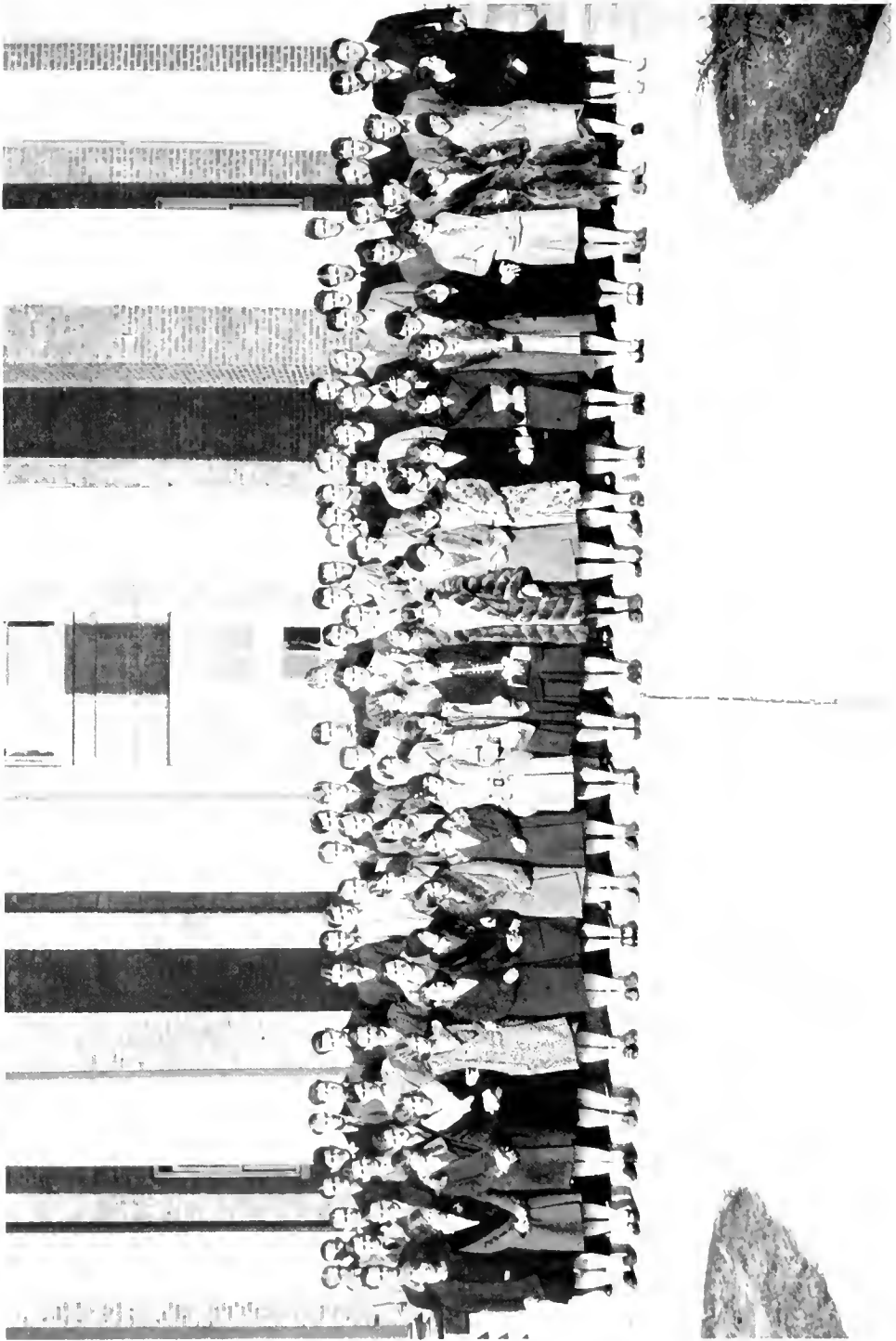

JUNIOR CLASS

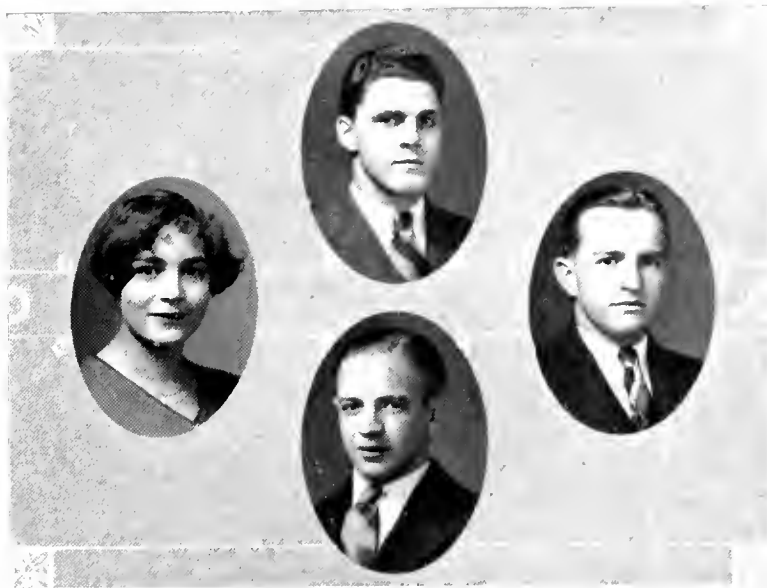

Wisner

Heagy
Tansill

Lininger

Junior Class History

Each of our college years has had at least one outstanding event that remains fixed in our minds and which is very dear to us in our memories.

In our freshman year we endured all the afflictions cast upon us and bore them bravely. But we did not realize the full extent of our unimportance, and were happy and carefree in our oblivion. Our important events that year were: The Frolic, Prom, and last but not least the rules inflicted upon us by the Sophomores.

The sophomore year is supposed to be one of sophistication or pseudo-sophistication. At least we rose a little in importance in our own estimation. We were very proud of our Prom that year, for by making it formal we were able to add a little dignity to the affair and to establish a precedent for the coming sophomore proms.

This year we also began to take a more active part in student affairs. We were well represented on the varsity teams, held offices of some importance and received many honors.

Now, our Junior Year!—the year that we had looked forward to for some time—the year that would really be ours. And we have not been disappointed. The Prom, the outstanding event of the year, merited the importance attributed to it. It was a dance to be proud of and was the culmination of our greatest hopes, for it was one of the best Proms in the history of any Junior class.

What a thrill for us all when the varsity basket-ball team came out on the floor composed of practically all nineteen-thirty men! Truly we were justly proud of them.

We continued to add honors to the ones we had received previously and became more and more active in student affairs. May we continue in the same way next year—our last one—when we shall become Seniors.



HARRY WILSON—A popular Sigma Phi Sigma, and also a great Lacrosse player.

JOHN McDONALD—Director of the Glee Club, a bulwark in football, a first string track man, and president of Delta Sigma Phi.

ISABEL BEWICK—An outstanding Kappa Xi who is Secretary-elect of the Student Assembly, and Girls' Representative to the Executive Council.

ROBERT HEALY—A big office-holder and a member of Nu Sigma Omicron.

ALBERT HEAGY—President of the Class of 1930, and a Sigma Nu.

JOHN O'NEIL—A Phi Sig and President-elect of the Student Assembly.

SOPHOMORES

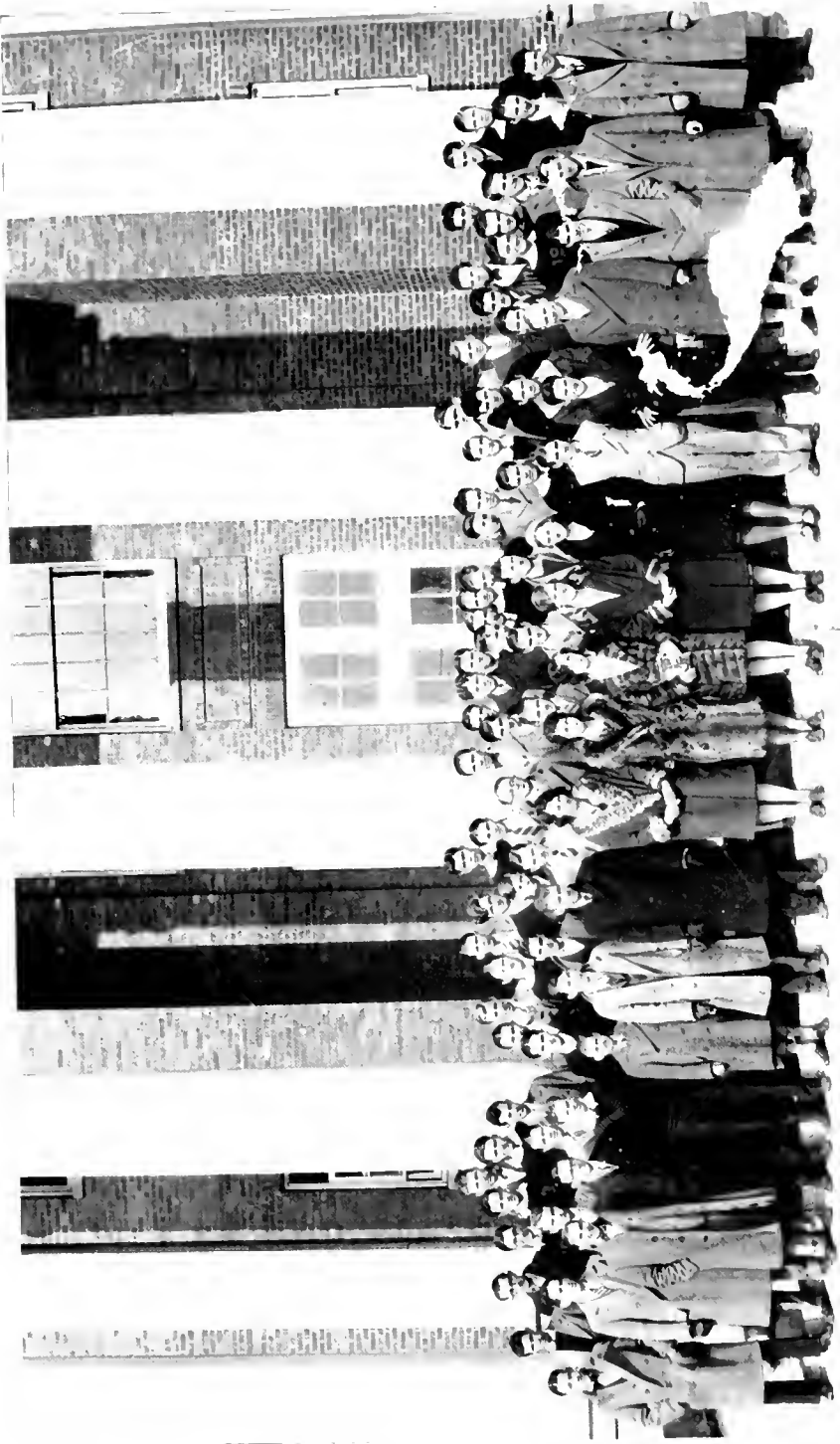

SOPHOMORE CLASS

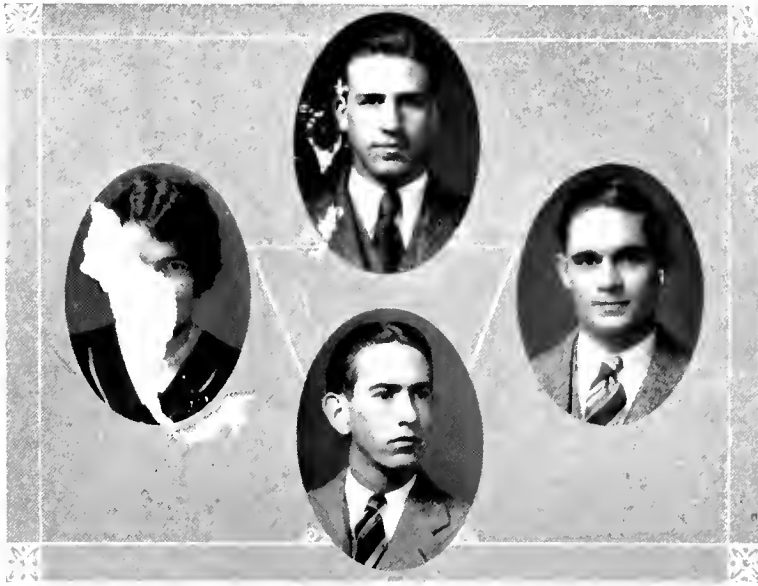

Martha Ross Temple

John LeRoy
Ridgely Park

Harry Hess

Sophomore Class History

Early in September, 1927, the class of '31 began to get its first glimpse of college life. Registration over, the class was on its way to four glorious years at the University.

The first event of the social calendar for us was the President's reception to which every Freshman received a cordial invitation. It was the first opportunity the rats and rabbits had to see each other collectively, and it is doubtful if it was the rats or the rabbits who were more embarrassed as the long line of rats filed down the line stammering their respective names. Introductions were over at last and the dance began.

It did not require much time for the Sophomores to get acquainted with their special charges, the rats and rabbits. All high school superiority fled before that imposing group. Numerous changes were noticeable—rat caps appeared, a respectful manner was apparent, and clashing colored umbrellas were shamefully exhibited.

Soon, however, a more normal state of affairs prevailed and we settled to work.

Early in the year the class was organized and permanent officers were elected.

A real feature of the year was the Freshman Frolic, given and accepted with enthusiasm. Later, in April, the Freshman Prom was held (of which everyone spoke in complimentary tones). Both affairs were unusually successful.

The members of the class showed themselves to be good scholars, good athletes, and good friends. When June came around, everyone agreed that it had been a good year in every respect. We all bid dear old Maryland a sad adieu and departed much the wiser for our year's experience at the University. Officers for the year were: Warren Rabbitt, President; John LeRoy, Vice-President; Joy Linton, Secretary and Elizabeth Brunner, Historian. The Representatives to the Student Council are: Willis Frazier and Jane Hammack.

The class of '31 returned to the University in September with pleasant memories of their Freshman year and with the determination to make the most of their Sophomore year.

As usual the first business of the class was to see that the new Freshmen were properly oriented. With this idea in view a Vigilance Committee was appointed to make rat rules and to see that they were abided by. The rabbits were taken care of in a similar way. Sophomores are supposed to be naturally hard-headed and hard-hearted, and this class was no exception. Poor Freshmen!

From the first it was apparent that there was good athletic material in the class of '31. Freshman football showed promising men, as did the lacrosse, basket-ball and track teams. Varsity basket-ball gained three men from the sophomores and lacrosse six. Some of the most outstanding men of the class are: LeRoy, Deckman, Pitzer, Rabbitt, Gaylor, Fisher, Cohen, Kay, Deer, and Hendrickson.

Coeds were also interested in sports and a promising Sophomore team played six games during basket-ball season. Maryland's skill in rifle work is well known. Several of the Sophomore girls were on the varsity rifle team. The following is a list of the girls whose ability in sports is recognized: Elgar Jones, Miriam Lloyd, Marie Webster, Phyllis Oberlin, Martha Ross Temple, Christine Simmonds, Reba Ensor, Margaret McGarvey, and Eleanor Baumel.

A class history would be incomplete without mention of the annual Promenade. Early in the fall of 1928 a Sophomore Prom Committee was appointed with Warren Rabbitt as chairman. Invitations were sent to all members of the faculty and to all upperclassmen. The affair was formal without programs, thus permitting a stag line—duly appreciated by the coeds. The Ritchie Gymnasium was decorated in the colors of the class, green and gold.

The officers for the class of '31 are: John LeRoy, President; Harry Hess, Vice-President; Martha Ross Temple, Secretary; Ridgeley Park, Treasurer; Jane Hammack and John Pitzer, class representatives to the Student Council.

ELEANOR BAUMEL, *Historian*.



Deckman, Kay, Fisher
Rabbitt, LeRoy, Chew

SOPHOMORE COMMITTEE ON FRESHMAN REGULATIONS

FRESHMEN

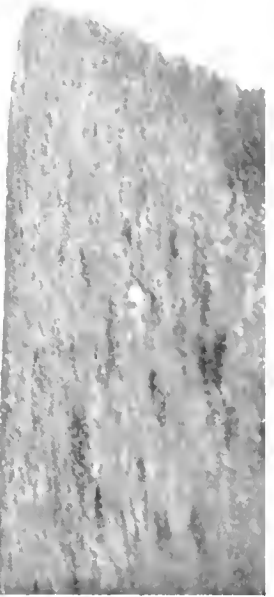
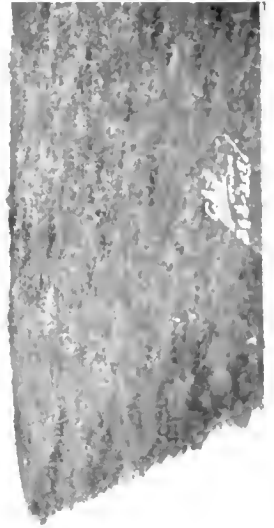

FRESHMAN CLASS



Sargent

May
Meyers

Roth

Freshman Class History

In the fall of '28 we, the largest aggregation of green men and women ever to arrive at Maryland, made our appearance on the campus and set about to become typical Marylanders.

The first week we spent in getting familiar with the campus and buildings and becoming acclimated. We were entertained royally and had quite a fine time. College was going to be a great party. Then the upperclassmen arrived.

How we detested to have to settle down and submit to rat rules and rabbit rules. Those errands we ran, those embarrassing situations, having to propose to various girls, etc.—but we do look back on those moments with a bit of remorse to think that they are gone forever.

Gradually we began to know the upperclassmen. Taking part in various activities made many pleasant contacts, and finally we fell into our place as model freshmen.

Fall Sports began and the freshman squads were large, resulting in a great deal of competition for positions. Football, Cross-Country and Fall Track all received a large representation of the Class of 1932.

Our Freshman Basket-ball squad paralleled the varsity squad in the attention that the two received. Our team did not lose a single game, and in no game did we fail to run up a score of at least 35 points against our opponents.

Our Freshman Frolic was quite an improvement over previous years. It actually resembled a play or show of some sort, and the dance which followed was certainly a success.

Then rat rules went off. What a relief it was to cut campus and smoke.

In every Spring Sport we put up a fighting team, and now we are ready to come back again in the Fall to start another fight with the Freshmen—to bring them up properly as Maryland men and women should be brought up.





ACTIVITIES

Extra-curricular activities are of the greatest importance to the student. It is through these activities that the young man or woman receives both executive and business training while in college.

The individual's popularity is governed greatly by the number of activities in which he takes part. Together with a high rating of scholarship it is the object of each to participate in as many organizations as possible.

PUBLICATIONS





Kenny, Hottel Bowers

Student Publications

The first of the Student Publications to appear on the campus was the REVELLE, published by the Senior Class in 1897. Since that time the Annual has been published by the Junior Class in honor of the Seniors.

The first college paper made its first appearance in 1910 as the Triangle. It prospered for four years as a bi-monthly, when it became the Maryland Agricultural Weekly. Two years later, when the name of the college was changed to Maryland State, the publication became the Maryland State Weekly. The Maryland State Review appeared on February 6, 1919, with a tremendous increase in size and subscription. In 1920 the paper was called the University Review, as at that time Maryland State became affiliated with the University of Maryland. In the year 1921 the paper was published as the Diamondback, and has continued under this name.

Student Publications at Maryland have been progressing steadily over a long period of time, and are now on a sound working basis. Though the students do practically all of the planning and work, there is close faculty supervision, both bodies working together harmoniously.

One man who is outstanding in the advancement of Student Publications is Mr. William Hottel. Too much credit cannot be given him for the work he has done. For no benefit to himself, Mr. Hottel took hold of Student Publications when they were down and out and in the hole financially, and brought them out and established them on a firm basis. Since he has been guiding the way, the publications have certainly advanced to first-class editions.

At the completion of the REVELLE and as a means of relaxation for the staff, an annual banquet is held for all members of publications staffs. At this time the newly elected officers are introduced and noteworthy publication men address the gathering. The banquet is always followed by a dance, and is a wonderful climax for a year of work.



Wright



Kinnamon



Lloyd

Reveille Board

<i>Editor-in-Chief</i>	WILLIAM J. KINNAMON
<i>Business Manager</i>	MADISON E. LLOYD
<i>Women's Editor</i>	GENEVIEVE G. WRIGHT
<i>Advising Editor</i>	HERBERT N. BUDLONG
<i>Advising Business Manager</i>	PHILIP A. INSLEY
<i>Advising Women's Editor</i>	EDITH F. BURNSIDE
<i>Supervising Editor</i>	WILLIAM H. HOTTEL

THE REVEILLE

The REVEILLE is a Junior publication, compiled and edited by the Juniors and presented to the Seniors as a record of their last year at Maryland.

The present staff has tried to put into the book all those happy events experienced during the year, 1928-29, and has attempted to play up these incidents in a light and carefree manner; typical of the blitheful days spent on the Maryland campus.

In the work of preparing this volume, we cannot give too much praise to the staff members who so willingly contributed their efforts to the promotion of the REVEILLE. This spirit of faithfulness alone was to the editors as fuel to a fire.

In addition to the staff we cannot slight the firms with whom we had various dealings. We are greatly indebted:

To H. G. Roebuck & Son for their expert advice and stimulating cooperation and interest which they displayed at all times;

To White Studio for their excellent photography and prompt deliveries on all orders;

To Maurice Joyce Engraving Company for their immediate and expert service on all engraving;

To John A. Curtin for his excellent art work and mountings;

To David J. Molloy & Co. for the cooperation in designing and bringing out the ideas expressed on the cover;

To the Faculty and Administration Officials who so pacifically accepted all interruptions and returned good for evil by cooperating to the greatest extent.



McIntire, Beall, Budlong, Hudson, Bewick
 Temple, Miles, Sargent, Parry, Simmonds, Kalmbach
 Lloyd, Burnside, Kinnamon, Wright, Insley

Reveille Staff

EDITORIAL STAFF

James Andrews
 George Fogg
 Ruth Miles
 Christine Simmonds

Howard Kinnamon
 Carl O. McIntire
 Geraldine Parry
 Martha Ross Temple

Eloyse Sargent

BUSINESS STAFF

Robert Beall

ATHLETICS

Edward Hudson

PHOTOGRAPHY

James Andrews

Isabel Bewick

Lawrence Winnemore

ART STAFF

Helen Mead
 Samuel Hemming

James Decker
 Virginia Kalmbach

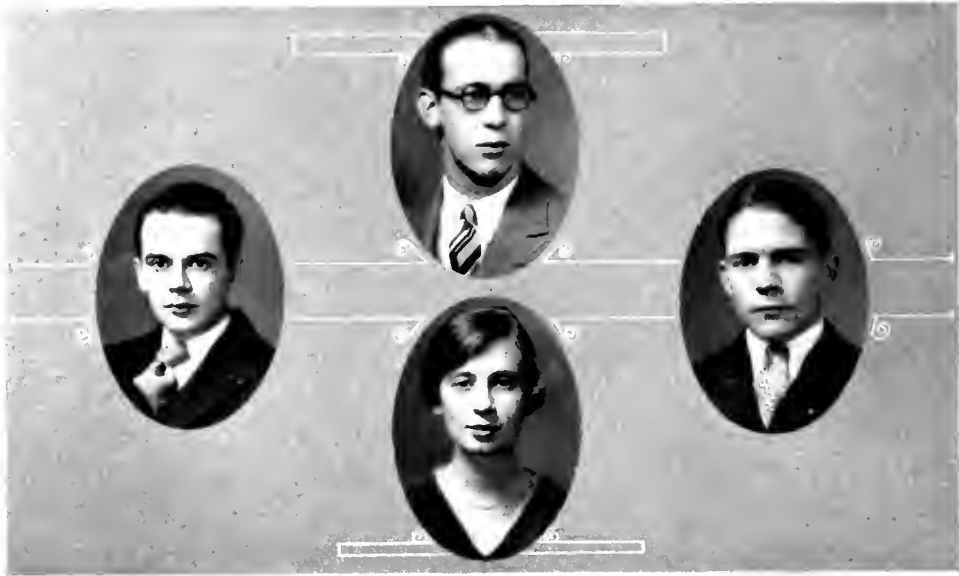

Kieffer

Schueler
Townsend

Powers

The Diamondback

While retaining the same size as has been employed for the last two years, the Diamondback has been subjected to various changes in management and form during the scholastic season 1928-29.

Primary among these changes is the student direction secured for the purpose of affording greater opportunity for the expression of undergraduate opinion and tastes in news-writing. Full responsibility for the news content has been placed upon the student officers, with the idea of developing in them a more mature appreciation of newspaper ethics.

Several changes in the mechanical features of the paper also have made their appearance this year, a new style of heading, numbered pages, and variations in the make-up. Editorials have been increased in number, and in the variety of subjects treated. Their scope has been extended to subjects of intercollegiate and nation-wide interest, in addition to the customary University topics. A more outspoken policy of frankness has been followed wherever practicable.

Two new standardized columns have been added under the present administration. One of these—a series of write-ups of the histories and purposes of the honor societies on the campus—is designed to acquaint the undergraduates with the recognition offered for their work while at the University. The other is a weekly resume of the events at the institution ten years ago. Letters from alumni have attested the popularity of this feature.

Several days after the Fall Homecoming Day, in November, a precedent was set in the appearance of a four-page rotogravure section, along with the regular issue of the paper. This contained pictures of the game and visitors, together with various views depicting University life and activities at that time.

For the first time in recent years, students have been occupying the positions of Sports Editor and Alumni Editor. The results of this change indicate that it has been a success.



Smith, Norwood, Copes
 Wallet, Murray, Laughlin, Schilling, Unger
 Ridout, Kieffer, Schueler, Powers, Rosebaum, Mims

Diamondback Staff

<i>Editor-in-Chief</i>	JOHN E. SCHUELLER
<i>Business Manager</i>	J. DONALD KIEFFER
<i>News Editor</i>	J. VERNON POWERS
<i>Sports Editor</i>	W. T. ROSENBAUM
<i>Women's Editor</i>	LOUISE TOWNSEND
<i>Alumni Editor</i>	GELSTON MCNEIL
<i>Advisory Editor</i>	WILLIAM H. HOTTL

REPORTORIAL STAFF

Hayden Norwood	Rose Alice Laughlin
Fred Wallet	Marion Lane
Ralph Van Allen	Audrey Ryon
William Bradley	Evalyn Ridout
Fred Marshall	Barbara Schilling
Gordon Zimmerman	Mary Murray
Claude Smith	Felisa Jenkins
Walter Connell	Catherine Barnsley
Elizabeth Mims	Louise Gall
Clemencia Gause	Betty Garber
Curry Nourse	

CIRCULATION STAFF

<i>Circulation Manager</i>	W. L. HAMMERSLEY
George Copes	Chester Ward



STUDENT
GOVERNMENT

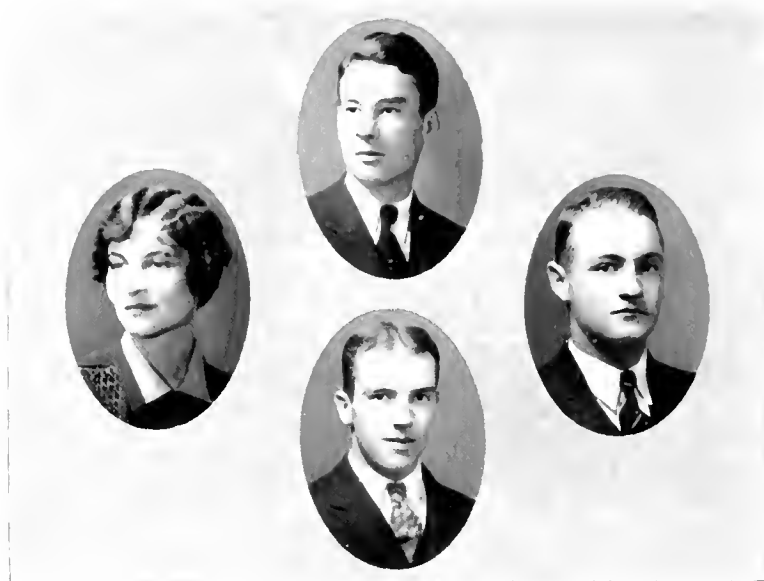

Laughlin

Linton
Guertler

Insley

Student Assembly

OFFICERS

FRED B. LINTON	<i>President</i>
ALBERT L. GUERTLER	<i>Vice-President</i>
ROSE ALICE LAUGHLIN	<i>Secretary</i>
PHILIP A. INSLY	<i>Treasurer</i>
WILLIAM W. ELLIOTT	<i>Sergeant-at-Arms</i>

The Student Assembly is the instrument for all Student Government. It is made up of the entire student body, and carries on all business that concerns the students. The Assembly operates under a regularly drawn-up constitution and is governed by its own officers. To become an officer of the Student Assembly is one of the highest honors, and one of the most sought-after positions on the campus.

The Student Assembly meets the second Wednesday of each month at 11.20 o'clock in the Auditorium to carry on any business that may come before the body.

In order to carry on the proper executive management of student affairs, the Student Executive Council was formed. This body is made up of two representatives from each class, the presidents and vice-presidents of each class, the President of Women's Student Government, and President and Vice-President of the Student Assembly. The Executive Council, and the Committee on Student Affairs, which aids as an advisory board to the Council, work together harmoniously for the betterment of conditions of the students and university.



Herzog, Smith, Guertler, Kessler, Linton, Hammack
 Lininger, Heagy, Hammack, Holloway, Healy, Bewick
 Hess, Pitzer, LeRoy, May, Davids, Roth, Dudley

Student Executive Council

ROSS V. SMITH, <i>President</i>	Senior Representative
OLYURE M. HAMMACK	Senior Representative
ROBERT F. HEALY	Junior Representative
ISABEL BEWICK	Junior Representative
JOHN W. PITZER	Sophomore Representative
JANE E. HAMMACK	Sophomore Representative
CLIFFORD B. DAVIDS	Freshman Representative
IRMA R. DUDLEY	Freshman Representative
GORDON A. KESSLER	President, Senior Class
W. WELLER HOLLOWAY	Vice-President, Senior Class
ALBERT B. HEAGY	President, Junior Class
FLOYD R. LININGER	Vice-President, Junior Class
JOHN P. LEROY	President, Sophomore Class
HARRY C. HESS	Vice-President, Sophomore Class
CHARLES A. MAY	President, Freshman Class
JOHN C. ROTH	Vice-President, Freshman Class
EMILY HERZOG	President, Women's Student Government
FRED B. LINTON	President, Student Assembly
ALBERT L. GUERTLER	Vice-President, Student Assembly



MILITARY

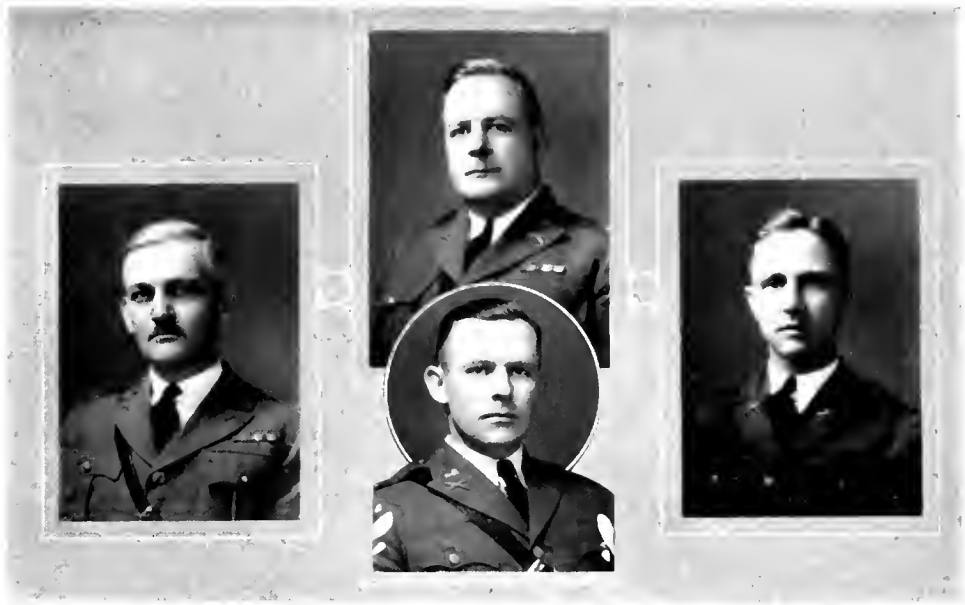

Scobey

Lytle
Bowes

Young

STAFF OF MILITARY DEPARTMENT

- | | |
|--|---|
| ROBERT S. LYTLI | Major Infantry, D.O.L. |
| <i>Professor of Military Science and Tactics</i> | |
| WILLIAM P. SCOBAY | Captain Infantry, D.O.L. |
| <i>Assistant to Prof. Military Science and Tactics</i> | |
| EDWARD H. BOWES | First Lieutenant Infantry, D.O.L. |
| <i>Assistant to Prof. Military Science and Tactics</i> | |
| ROBERT N. YOUNG | First Lieutenant Infantry, D.O.L. |
| <i>Assistant to Prof. Military Science and Tactics</i> | |
| WILLIAM H. McMANUS | Warrant Officer, U. S. Army |
| EARL HENDRICKS | Staff Sergeant, D.E.M.L. |
| OTTO SH BENEICHEN | Master Sergeant, U. S. Army Band, Retired |
| EDWARD V. FLAUFF | Storekeeper |

Reserve Officers' Training Corp

The work of the Department of Military Science and Tactics has progressed this year to a very satisfactory degree. The proficiency of the R. O. T. C. Regiment has greatly improved, due to the efforts of its members in cooperation with the Military Department Staff.

The members of the Military Department Staff have been greatly gratified by the attitude of cooperation noted in the faculty and the student officers of the Regiment. Without the assistance of the faculty and the student body the Reserve Officers' Training Corps cannot achieve the purpose for which it has been established by the people of the United States. This purpose is to develop young men who are qualified to undertake the leadership of troops in the event of a national emergency. I feel that this purpose has been accomplished at the University of Maryland.

(Signed)

R. S. LYTLE,
Major, Infantry, D.O.L.

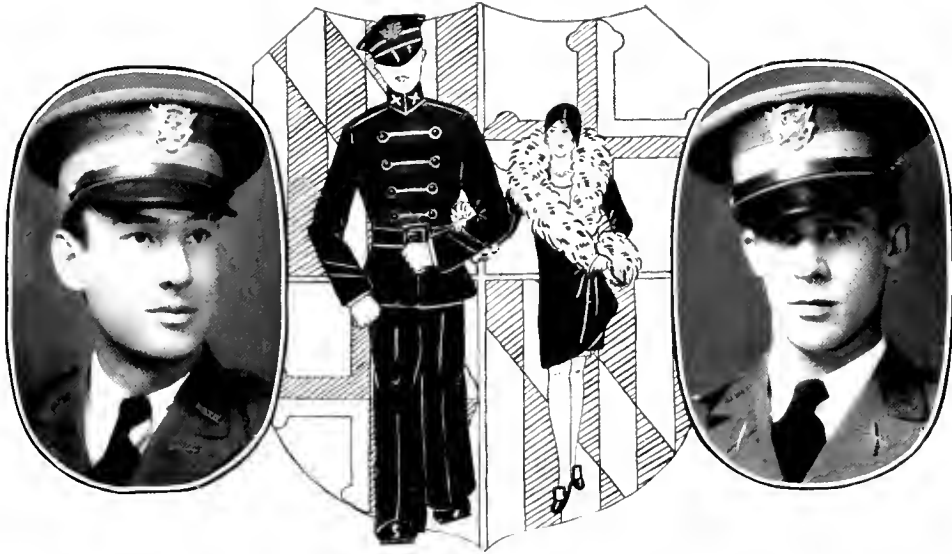

LT. COL. FRID B. LINTON
Commanding Regiment

FIRST LT. W. IRVINE RUSSELL
Regimental Adjutant

REGIMENTAL STAFF



V. ESTELLE NICHELL, *Sponsor*

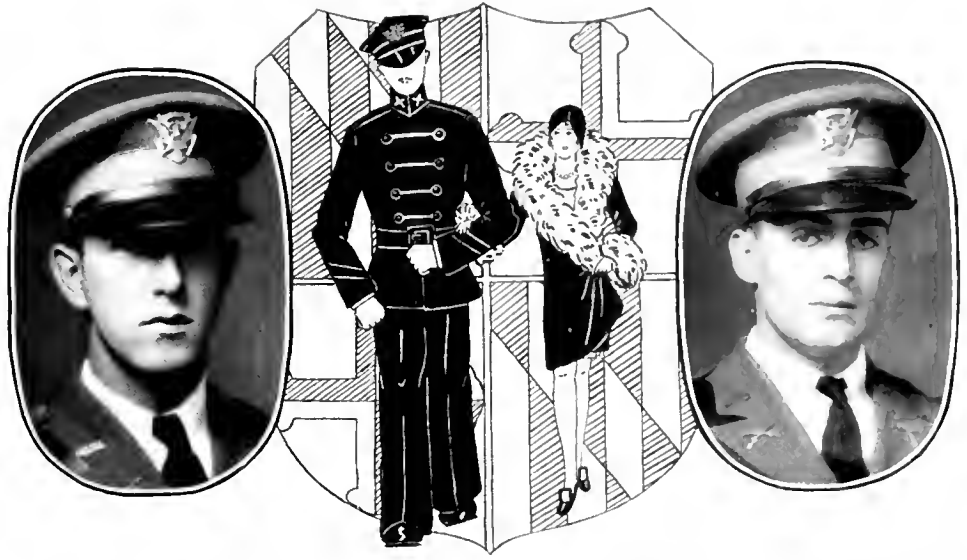

MAJOR BENJAMIN DYER
Commanding First Battalion

SECOND LT. CHARLES F. WHITLOCK
Adjutant First Battalion

FIRST BATTALION STAFF



ROSE ALICE LAUGHIN, *Sponsor*

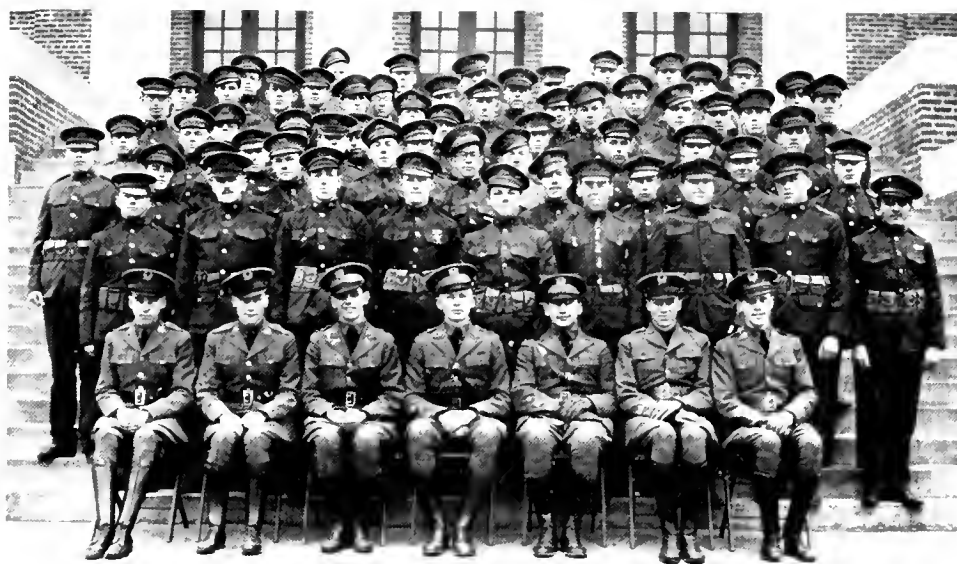

Company A, Infantry

CAPTAIN

ROBERT D. CLARK

LIEUTENANTS

FIRST LT. WALTER P. PLUMLEY

SECOND LT. FRANK A. LESCHINSKY

FIRST SERGEANT

W. L. LUCAS

SERGEANTS

J. D. NEVIUS

R. W. LOCKRIDGE

D. TALBOT



VIRGINIA M. STURGIS *Sponsor*

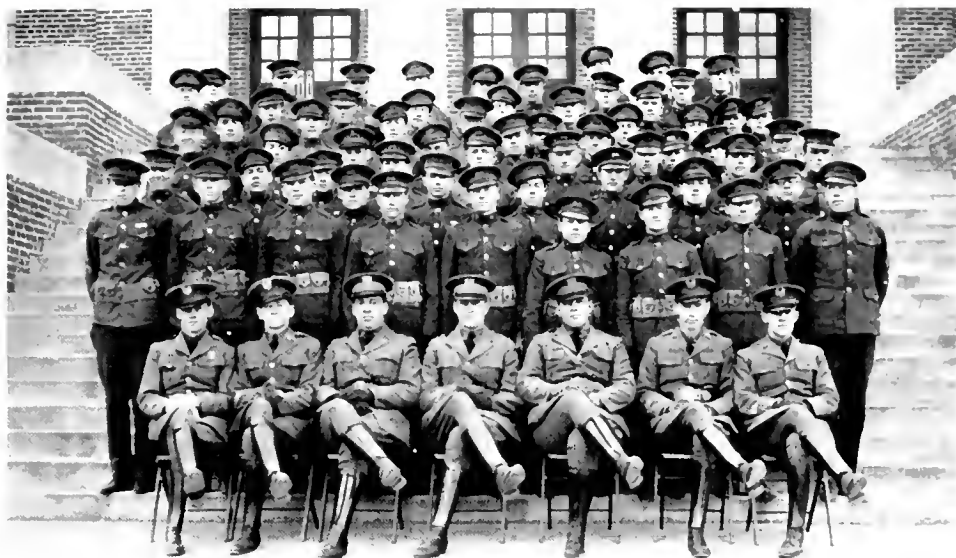

Company B, Infantry

CAPTAIN

RICHARD J. EPPLE

LIEUTENANTS

FIRST LT. RALPH C. VAN ALLEN

SECOND LT. HARRY C. ORT

FIRST SERGEANT

WILLIAM J. KINNAMON

SERGEANTS

G. BUFFM

J. T. O'NEIL

E. J. ROBERTS



KATHERINE R. APPLIMAN, *Sponsor*

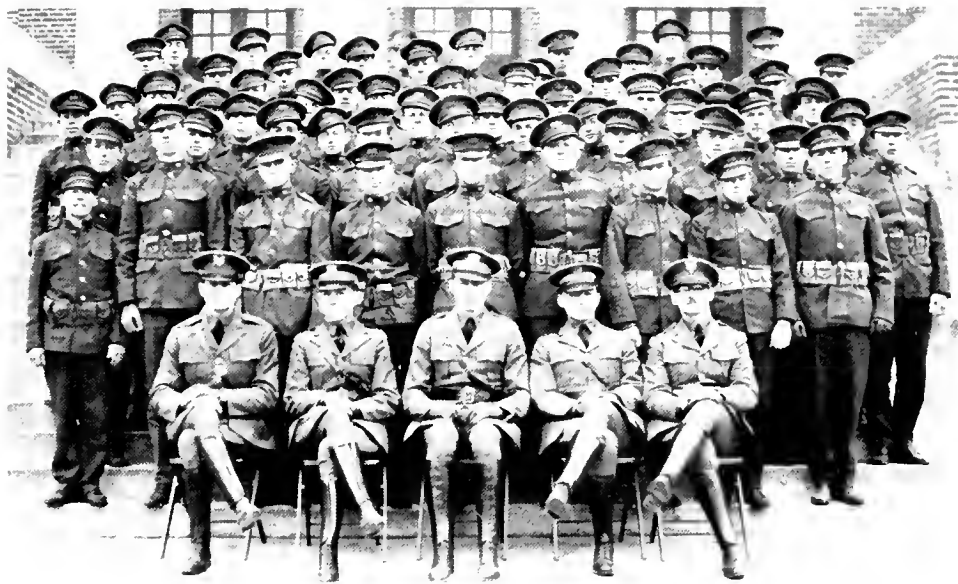

Company C, Infantry

CAPTAIN

PHILIP WERTHEIMER

LIEUTENANTS

FIRST LT. JAMES D. BOCK

SECOND LT. THOMAS A. HUGHES

FIRST SERGEANT

J. N. UMBARGER

SERGEANTS

B. L. HANBACK

W. D. PUTNAM

D. A. ROSENFELD



ELEANOR P. FREENY, *Sponsor*

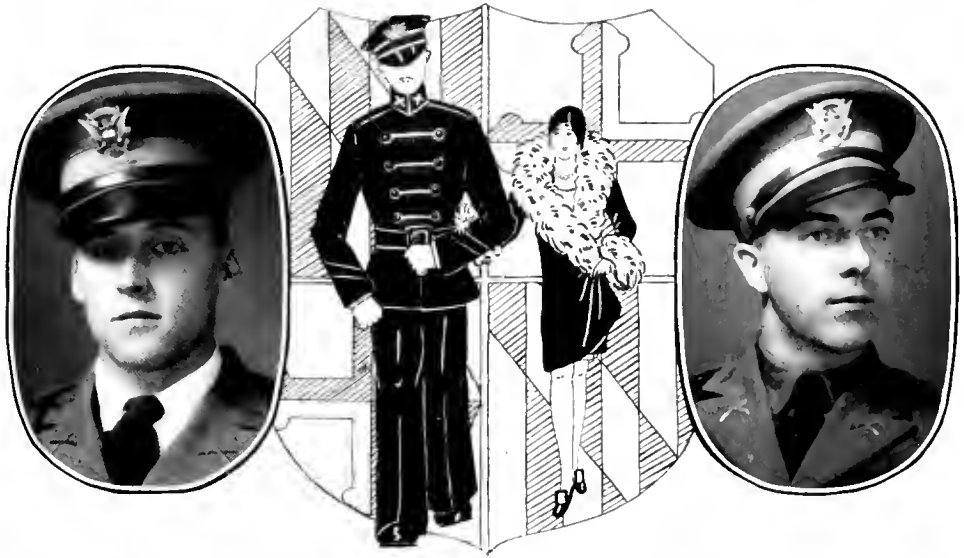

MAJOR CHARLES V. KOONS
Commanding Second Battalion

SECOND LT. WARREN B. HUGHES
Adjutant Second Battalion

SECOND BATTALION STAFF



RUTH BARNARD, *Sponsor*

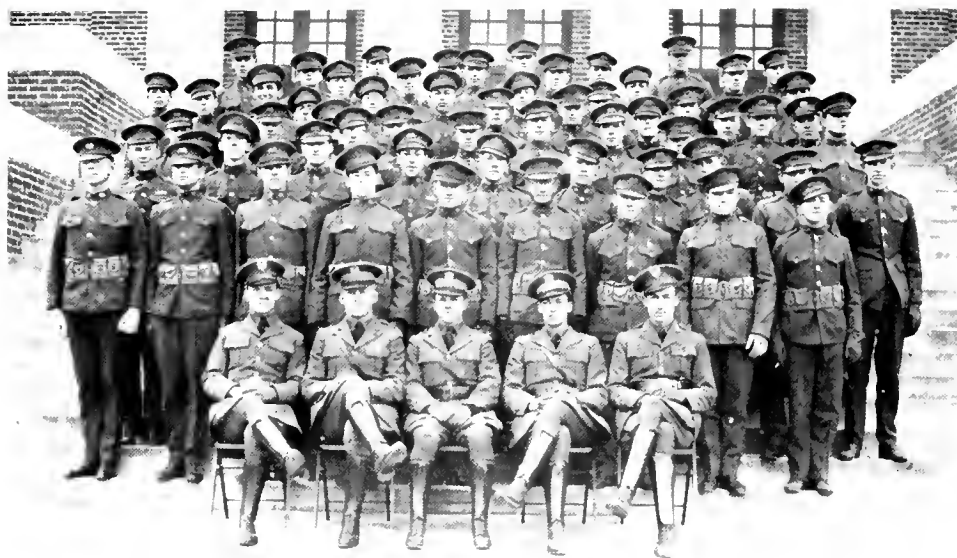

Company D, Infantry

CAPTAIN

HAROLD L. KRIEDER

LIEUTENANTS

FIRST LT. EDWARD A. SHEPHERD

SECOND LT. JOHN A. PARSONS

FIRST SERGEANT

M. E. KOONS

SERGEANTS

F. E. LIPPHARD

F. L. PORTER



OLYURE M. HAMMAK, *Sponsor*

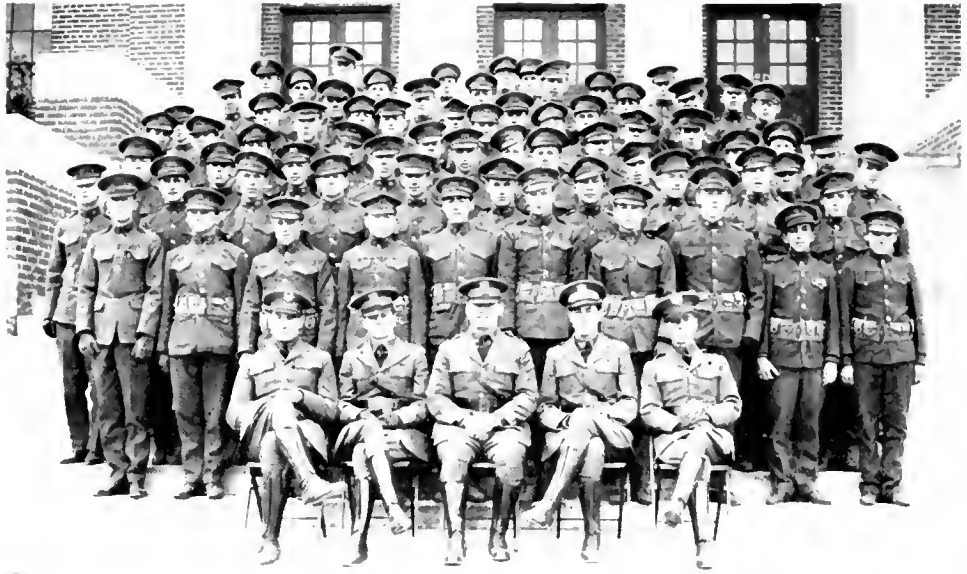

Company E, Infantry

CAPTAIN

J. ARTHUR WODRACK

LIEUTENANTS

FIRST LT. JOHN M. LEACH

SECOND LT. MILTON M. PRICE

FIRST SERGEANT

W. E. SIDDALL

SERGEANTS

W. W. HEINTZ

I. O. LINGER

J. H. WARD



ROBERTA D. HOWARD, *Sponsor*

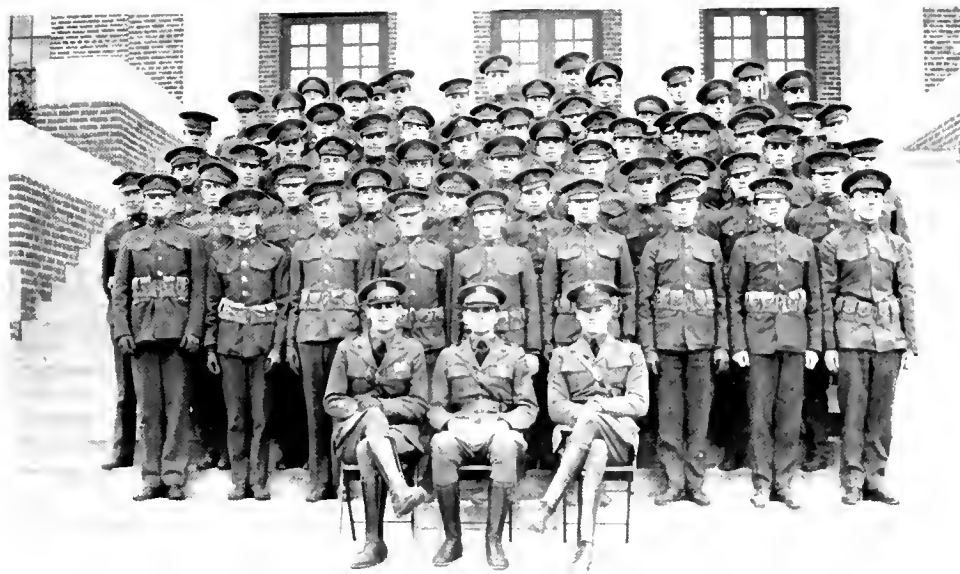

Company F, Infantry

CAPTAIN

ALFRED F. WIRICK

LIEUTENANTS

FIRST LT. EDWARD A. PISAPIA

SECOND LT. ARTHUR A. FROFLICH

FIRST SERGEANT

PHILIP A. INSLY

SERGEANTS

J. D. DeMARR

L. HARPER



ELIZABETH M. GARBER, *Sponsor*

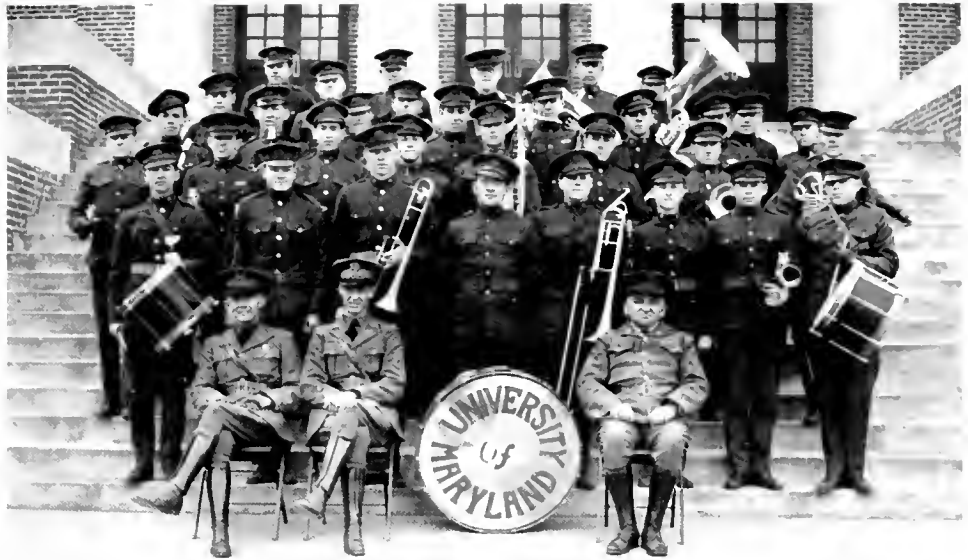

R. O. T. C. Band

CAPTAIN HENRY E. WIEFLER

LT. WILLIAM L. HOPKINS



MARGARET V. LEIGHTON, *Sponsor*

The Maryland Gang



Two Bruisers



Officers of the Md. Company



Wash Day



A big man in the Company Street



A LITTLE BIT
OF CAMP

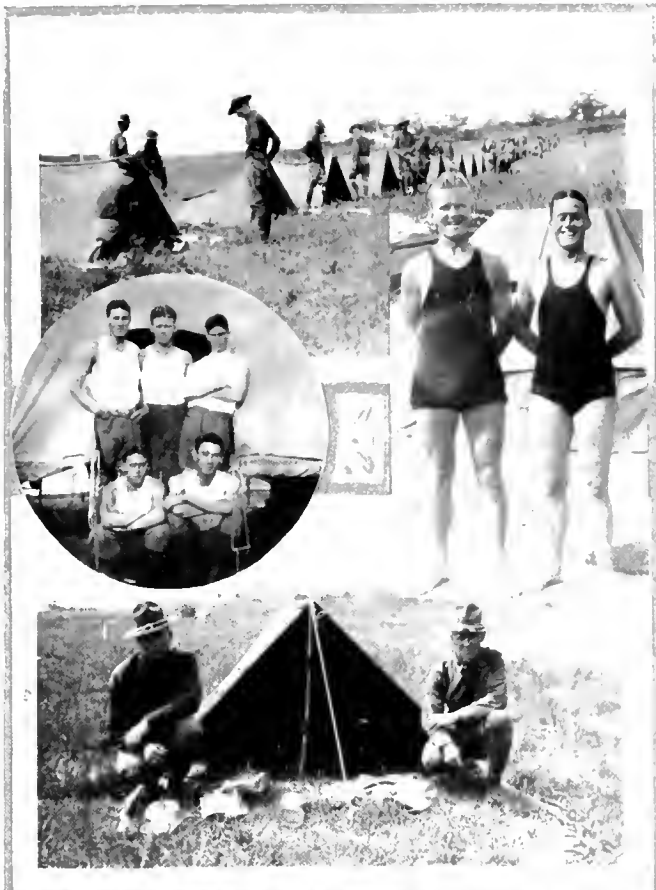

Tent Drill

Just Another Tent Full
Parsons and Koons either after
or before

All Set for Inspection



On the Machine Gun Range



A Close Up of Koons in
Action

A THIRTY MILE
CAMP

SOCIAL LIFE



PRESIDENT'S RECEPTION

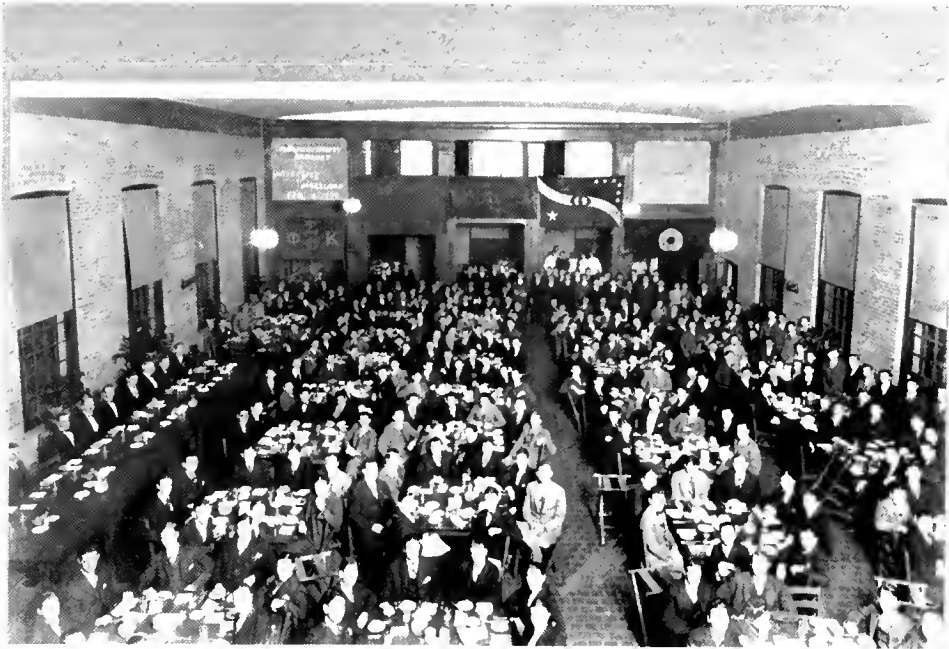

(Above) INTER-FRATERNITY BANQUET

(Below) A X Σ DANCE FOLLOWING NORTH CAROLINA BASKET BALL GAME



ROSSPOURC

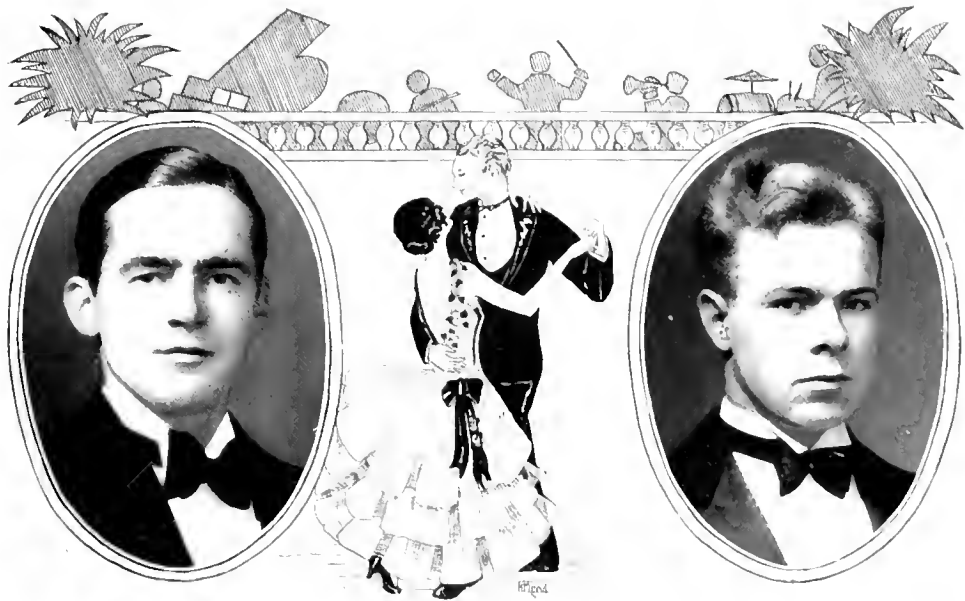

McMAHON, *President*

J. UMBAGER, *Vice-President*

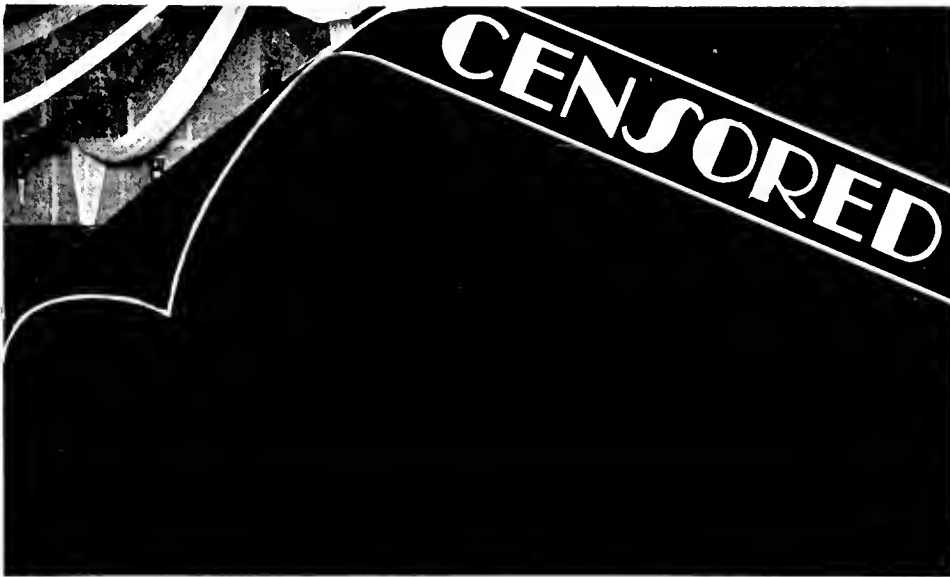

CLUB

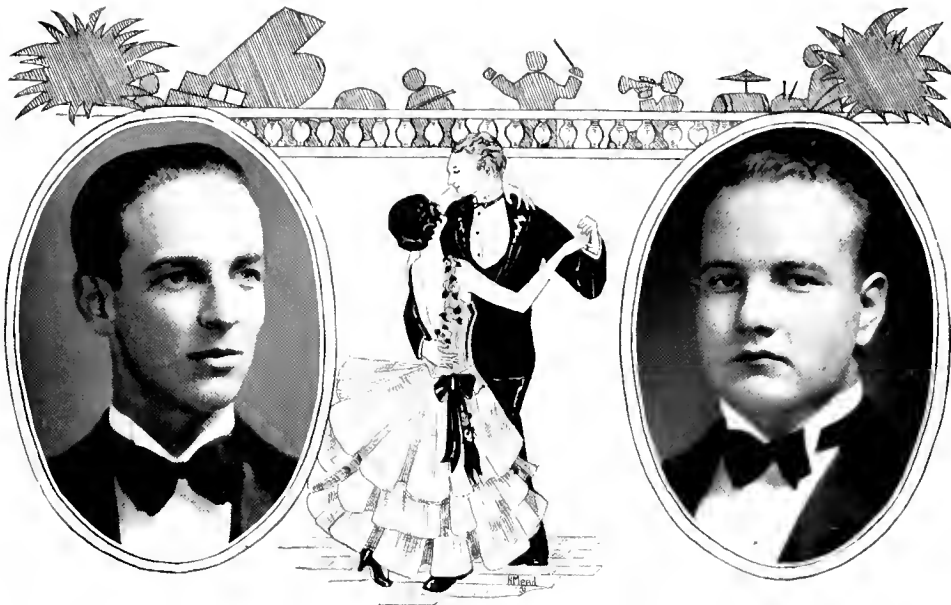

HOPKINS, *Secretary*

CROTHERS, *Treasurer*



THE CALVERT COTILLON



(Above) MILITARY BALL

(Below) SOPHOMORE PROM



JUNIOR PROM AT THE NEW WILLARD



INTER-FRATERNITY TEA DANCE

JUNIOR



JOHN McDONALD, *Chairman*

JUNIOR



Above—SIGMA PHI SIGMA HOUSE PARTY

Below—SIGMA TAU OMEGA HOUSE PARTY

PROM

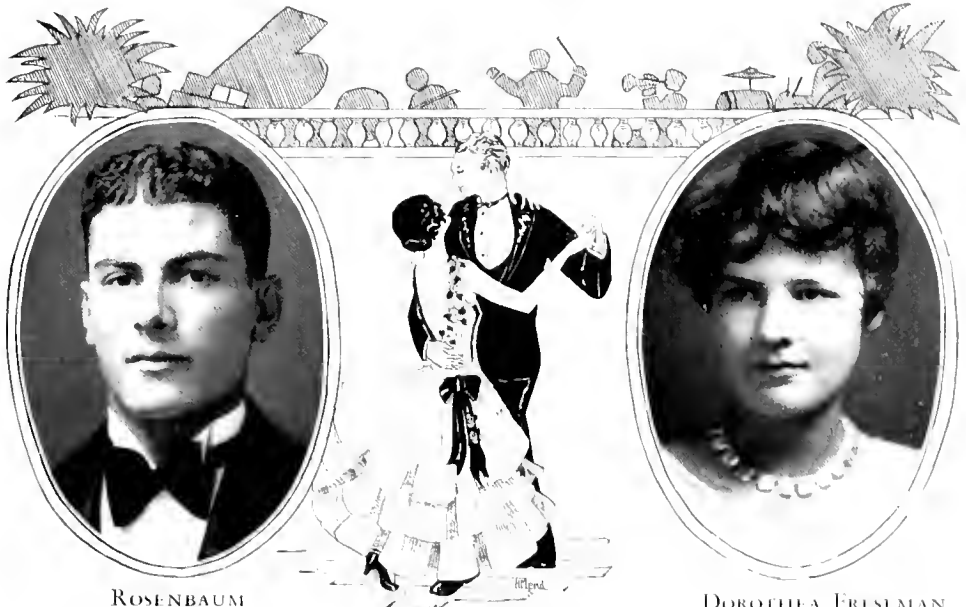

ROSENBAUM

DOROTHEA FRIE SMAN

PROM



Above—DELTA PSI OMEGA HOUSE PARTY

Below—DELTA MU HOUSE PARTY

WEEK-END

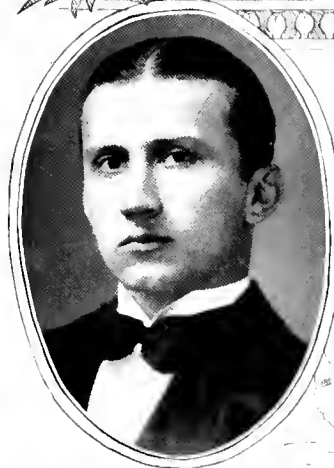

L. GROSHON

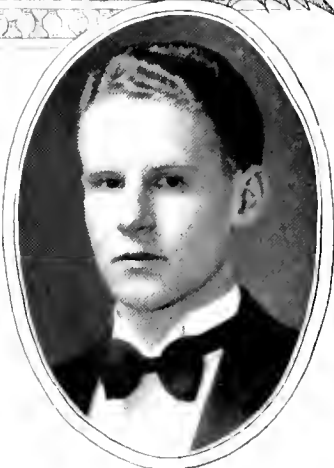

R. SETTLE

COMMITTEE



JUNIOR

SENIOR

GERMAN

WOMIEN





MISS ADELE H. STAMP
Dean of Women



Top to Bottom: Homestead, Practice House, Gerneaux, "Y" Hut

WOMEN'S DORMITORY GROUPS



Bull, Creeger, Harkenstein, Neely, Rowe, Hammack,
Miller, Ridout, Barnsley, Herzog, A. Ryon, E. Ryon

Women's Student Government Association

The Women's Student Government Association, made up of all women who enter the University as students, is the body that its name implies. Through a Council elected by all the coeds all regulations for girls are made and enforced. Dean Adele Stamp is the advisor, and all matters of rules must be approved by her.

The aims and ideals of the organization are set extremely high. The honor system works out to the letter, each member of the Executive Council making herself responsible for the rest of the coeds in keeping rules. Any breaking of a rule is reported by the offender to a member of the Council, and the Council calls a special meeting to determine the seriousness of the offense and the penalty. With such a fair system, no coed can complain. Each girl helps to make the social regulations, and she is therefore willing to abide by them.

A further action of the Association is the appointment of a recorder of points who keeps a record of all major offices held by various girls. In order that the distribution of honor and work may be more even among the women students, certain limits are set for the number of points each may have. Every office held counts for a certain number of points.

No better means could be employed for the development of individual responsibility, honor, good scholarship, and high ideals in standards than the Women's Student Government Association.

The officers for the year were: Emily Herzog, President; Audrey Ryon, Vice-President; Catherine Barnsley, Secretary-Treasurer; Clemencia Gause, Recorder of Points.



Kirkwood, Hoffa, Parry, Bull, Symonds
Watson, McMinimy, Karr, Baumel

Y. W. C. A. CABINET

Young Women's Christian Association

The Young Women's Christian Association is an outgrowth of a religious organization known as "College Women's Church Club." A charter was granted in 1924 from the national Y. W. C. A., recognizing this association as a student movement with the purpose "To unite in a desire to realize a rich and creative life."

This aim has been considered in planning a varied program which has been successfully carried out. It included Service, World Fellowship Meetings, Discussion Groups, Conferences, Speakers on many subjects, as well as Social Meetings.

The Cabinet assisted faculty leaders during "Orientation Week." They entertained freshman girls at a tea, a marshmallow roast and song gathering, a very successful Big Sister-Little Sister party, and also they sponsored the "Big Sister Movement." Finally, the Y. W. C. A., in conjunction with the Y. M. C. A., edited and distributed the Freshman handbook.

Conferences are a major part of Y work. Delegates from the association were benefitted by attending the three large Tri-State Student Y Conferences. The tradition of furnishing some poor family with a Christmas basket was carried out as usual.

The association, through its national affiliation, has been particularly fortunate in having several traveling secretaries, as visitors on the campus. Mrs. Induk Kim, a Korean woman, delivered a fascinating address at one of the meetings.

Membership is open to all women on the campus who are conscientiously willing to uphold the aims and ideals of the association.

Officers for the closing year were: President, Margaret Karr; Vice-President, Margaret McMinimy; Secretary, Grace Maxwell; Treasurer, Roberta Willard, and Conference Representative, Gladys Bull.



McGarvey, Dynes, Oberlin, Cook, Gahans, Sargent, Lloyd, Hatton, Dunn, Kettler, Magruder, Arnold
 Bewley, Kalmback, Blasdell, Temple, Miles, Edmonds, Price, Fooks, Taylor, Robinson
 Harrison, Bullard, Jenkins, Murray, McMinimy, Matthews, Bainsley, Morris, Lighter, Garber, Gruver

Women's Athletic Association

This organization originated in 1924 to fill the need for some central governing body for the few scattered athletic interests among the women of the University. Up until that time there had been no possibility for coeds having talent in tennis, basketball, swimming, and track to make any showing. There was no incentive to bring the would-be athletes together. Rifle was the only field in which there was sufficient development to enable it to function as an organized sport.

With a realization of the need of the University, the Women's Athletic Association was founded with the following purpose: To supervise girls' athletics; to promote more and better sports; to promote good sportsmanship; and to provide an incentive by presenting letters to individuals and trophies to winning teams. Officers were elected and a constitution accepted.

The first sports, except for Rifle, which were given the attention of the Association were basket-ball and tennis. Then followed track, swimming, and bowling. Now the Association sponsors a Rifle team which has turned out a national champion for the last three years, a Tennis Tournament, and an inter-class Basket-ball Tournament. There is also a bowling schedule between the girls of the various dormitories and the sorority houses.

Every year letters are presented at the annual banquet of the organization. These were formerly small circled ones, but through the efforts of the Association, women athletes may now obtain regular-sized "M.'s."

The officers for the year are: President, Anne Matthews; Vice-President, Catherine Bainsley; Secretary, Eleanor Baumel, and Treasurer, Margaret McMinimy.



Barnsley, Mitchell, Hoffa, Hislop, Bewick
Jones, Kreider, Garber, Clafin

Girls "M" Club

The Girls' "M" Club was organized at the University of Maryland on May 26, 1926. Any girl who has been awarded a letter for excelling in either of the major sports—basket-ball and rifle—is eligible for membership.

The purpose of this club is to further athletics and good sportsmanship among the girls at the institution. The club provides a goal for girls to strive for in addition to a place on the teams of a major sport. Even though the membership is limited to only Wearers of the "M," the "M" Club has played a great part in the development of women's athletes during the past three years of its existence.

The officers for the year 1928-29 are: Hazel Belle Kreider, President; Elizabeth Garber, Vice-President; Marguerite Clafin, Secretary; Elizabeth Jones, Treasurer.

MEMBERS OF THE CLUB DURING 1928-29

Catherine Barnsley
Isabel Bewick
Marguerite Clafin
Elizabeth Garber
Mildred Hislop



Estelle Hoffa
Elizabeth Jones
Hazel Krieder
Margaret McMinimy
Margaret Mitchell



Lighter, Lloyd, Garber
Webster, Morgan, Dubois, Klinefelter, Wilkins

Bowling

Bowling first began to find favor among the girls when a bowling tournament was held last year between the various girls' dormitories. Each team bowled about seven matches of three games each. In the fall of this year a beautiful silver trophy was presented to the winning team, and a prize given to the holder of high individual game score.

Due to the enthusiasm shown by the girls it was decided to give bowling a permanent place on the girls' sports calendar, with an inter-dormitory tournament to be held each year. The matches are held in the College Park alleys two nights a week.

A manager is elected each year by the Women's Athletic Association, and dormitory captains are elected by each house. Mary Murray held the position of manager during the past year.

All of the matches were not completed, but Gerneaux Hall was well in the lead at the time of this writing, having won seventeen games and lost only four. Dorothea Freseman of Sigma Delta held high individual game score of 103.

The standing of the teams is as follows:

	Won	Lost	Percentage
Gerneaux Hall	17	4	.809
Homestead	12	3	.800
Practice House	8	4	.666
Day Dodgers	7	8	.468
Tristead	7	8	.468
A O Pi House	6	9	.400
Sigma Delta House	6	12	.333
Y Hut	0	15	.000

High Individual Set—Betty Garber, 274.

High Individual Game—Dorothea Freseman, 103.

High Team Set—Gerneaux Hall, 1,200.

High Team Game—Gerneaux Hall, 421.

Girls' Rifle Team



HAZEL KRIEDER
Captain

Under Sergeant Hendricks' careful guidance the Girls' Rifle Team has worked hard to add another list of victories to the excellent records of preceding years. Of the twenty-eight scheduled matches, the team won twenty-two, tied one, and lost four.

Each year the team also fired in several national matches; the Dot and Circle sponsored by the Dot and Circle Rifle Sorority; and the National Team Championship Match



BETTY GARBER
Manager

sponsored by the National Rifle Association. As yet the results of the Dot and Circle match are not known. However, our team placed second in the N. R. A. Match with a score of 2,944 out of a possible 3,000, leaving the coveted first place, for the third consecutive year, to George Washington University, who fired the exceptional score of 2,974.

This loss was more than made up for when Margaret Mitchell fired a score of 593 out of a possible 600, which gave to her a second time the Women's Individual Inter-Collegiate Championship. We are all very proud of Peggy, and need but look at her record for the year to know that her excellent firing in the individual match was not just a bit of luck. She has shown a remarkable consistency throughout her whole rifle career, and has the honor of counting in more matches than any other member of the team, having counted in all but two. She also had the second highest total score for the year. Hazel Krieder holds high total, with 3,253 out of a possible 3,300. Peggy fired 3,247 out of 3,300.

The team will lose through graduation Hazel Kreider, Betty Garber, Clemencia Gause, and Mary Murray, but this still leaves a number of excellent shots in the persons of Peggy Mitchell, Felsa Jenkins, Marguerite Clafin, Dorothy Blaisdell, Mary Koons, Gladys Oberlin, and Margaret Meigs. With these girls forming the nucleus of next year's team, coupled with some very promising Freshman material, and aided by Sergeant Hendricks' untiring efforts, a banner year may well be expected.



MARGARET MITCHELL
National Individual Champion



Koons, Blaisdell, Oberlin, Kroll, Temple-
Gause, Jenkins, Garber, Kreider, Clafin, Murray

Gilz Rifle Team

HAZEL BELLE KREIDER	<i>Captain</i>
ELIZABETH GARBER	<i>Manager</i>
SERGEANT EARLE HENDRICKS	<i>Couch</i>

SCHEDULE

<i>Date</i>	<i>Opposing Team</i>	<i>Opp. Score</i>	<i>Md. Score</i>
January 12	South Dakota State	473	491
January 19	Oklahoma Agricultural and Mechanical College	477	491
January 19	University of Maryland (Men)	491	491
January 19	University of Missouri	479	Forfeit
January 26	Massachusetts Agricultural College	461	496
January 26	University of Maine	477	496
February 9	University of South Dakota	476	493
February 9	University of Indiana	477	493
February 16	University of Michigan	427	496
February 16	Keene Normal School	Forfeit	496
February 23	Northwestern University	484	494
February 23	Cornell University	488	494
February 23	University of Kansas	487	494
March 2	University of Washington (Seattle)	493	495
March 2	University of Cincinnati	487	495
March 2	University of Georgia	Forfeit	495
March 2	University of Washington (St Louis)	Forfeit	495
March 9	Carnegie Institute of Technology	493	488
March 9	University of Vermont	493	488
March 9	Michigan State College	481	488
March 9	Baltimore Polytechnic Institute	482	488
March 16	Gettysburg College	456	491
March 16	University of California	482	491
March 16	Pennsylvania State College	487	491
March 16	University of Tennessee	476	491
March 16	Oklahoma College for Women	327	491
March 23	University of Nebraska	489	491
March 23	George Washington University (Shoulder-to-Shoulder)	496	486



Meigs, Karr
Jones, Barnsley, Clafin

Basketball

Girls' Basketball consists of an inter-class tournament, and not inter-collegiate games. Each of the class plays each of the other class teams until one class is victorious over the rest. For the past three years this honor has gone to the same squad of girls. When, as freshmen, they tackled the upperclassmen, their efforts were rewarded by the championship. The following year the same class, represented by practically the same group of girls, was again victorious, and this year as Juniors they have reached the distinction of three undefeated seasons. During all three years this team has been captained by Catherine Barnsley. Among the members of the other teams, Betty Garber, Senior; Miriam Lloyd and Elgar Jones, Sophomores; and Evelyn Harrison played exceptionally good games.

JUNIOR LINEUP

Catherine Barnsley, Forward	Evangeline Gruver, Side Center
Marguerite Clafin, Forward	Margaret Meigs, Guard
Dorothea Freseman, Center	Betty Jones, Guard
Margaret Karr, Side Center	

STANDING OF THE TEAMS

	<i>Won</i>	<i>Lost</i>	<i>Tied</i>
Juniors	5	0	1
Freshmen	2	2	2
Sophomores	3	2	1
Seniors	0	6	--



Cook, Morris, Edmonds, Carmichael, Lloyd, Mathews, Blaisdell, Fooks, Nourse
McGarvey, Bullard, Murray, Price, Dynes, Lighter, Garber, Bewley, Freseman, Gruber

Girls' Tennis

The Spring Tournament of last year, 1928, was larger and harder fought than any previous one in the history of girls' tennis at the University of Maryland. The four girls who reached the semi-finals were Betty Garber, Connie Church, Helen Mead and Marguerite Claflin. Connie and Rita were the winners over Betty and Helen, respectively, and played each other for the winner of the series. Rita, a Sophomore, defeated Connie, who had been champion for four consecutive series, thereby winning the Tournament.

This fall, because of the bad condition of the courts, the Girls' Tennis Team was unable to begin playing until so late that it was decided to omit the fall matches, which had never been completed in other years, and to concentrate on a larger and better Spring Tournament.

The turn-out for the Spring Tournament is about fifty, and the girls have made a greater effort to play their matches by schedule than ever before. At this time, rainy weather has prevented much progress and the rounds are still in a preliminary state, but keen competition and a successful tournament may easily be predicted from the good form displayed so far. It is hoped that in a few years Maryland will have the large and well-made set of courts that have been planned. With better equipment provided, coeds will have a chance to have a real tennis team that can play a much greater part of the time than is now possible. So far it has always been the case that girls are required to leave the courts at any time the mens' teams wish to practice. This is a very great inconvenience, of course, besides seemingly unjust.

Isabel Dynes is again the Manager of Tennis, and is to be aided this year by several of the girls who figured in the last rounds of the matches: Marguerite Claflin, Betty Garber, Helen Mead, and many Freshmen girls and others new to the game.



MAY DAY



MAY DAY



MAY DAY

MUSIC AND DRAMA



Cochran, Shure, Parris, Schindler, Burhans
 Glynn, Duckman, Silverman, Lockridge, Munson, Fishkin, Koons
 Ladson, Brouillet, Simmons, McPhatter, McDonald, Stimpson, Caldara, Pollock

The Glee Club

The Glee Club started the year with an entire change of policy, both in management and program. The Club this year became an absolute Student Organization, functioning entirely independently of all faculty management and directing. John McDonald was elected director and guided the Club through a very successful year. The programs were also lighter. Instead of featuring the more classical type of music the recitals tended more towards the music of the day.

The Annual Christmas trip consisted of a tour of the Eastern Shore of Maryland. The Club was accompanied by its own five-piece orchestra. The season was quite successful, and the Club has equalled the success attained in previous years.

PERSONNEL

JOHN E. McDONALD *Director* DELROY B. MCPHATTER *Manager*
 A. SCOTT POLLOCK *President* B. STANLEY SIMMONS *Vice-President*



JOHN E. McDONALD
Director

William Bradley
 George Brouillet
 William W. Burhans
 Joseph Caldara
 James Chapman
 Richard K. Cochran
 Simon S. Duckman
 Robert W. Fuchs
 Arthur A. Froelich
 Walker Hale
 Amos Holter
 Edwin W. Koons
 Jack A. Ladson

Robert W. Lockbridge
 Delroy B. McPhatter
 Gerald L. Munson
 Donald S. Parris
 A. Scott Pollock
 B. Stanley Simmons
 Edwin G. Stimpson
 Ralph G. Shure
 Sidney S. Silverman
 George E. Schindler
 Walter A. Thorne
 Tom C. Young

ORCHESTRA

Cooper
 Samuel W. Fishkin
 Winson Gott

Carter Hammel
 W. Harris
 Luther Phillips



The Cotton Pickers' Minstrel Show

The ninth annual Cottonpickers' Minstrel was presented in the Maryland Auditorium on Thursday, March 7, 1929 A. D. The stage was decorated in red and white. These colors predominated in the dress of the chorus, which did itself proud during the chorus of the evening by singing many popular songs of the day. Of chorus, as is customary, the entire show was divided into two parts. The first part being made up entirely of the Interlocutor, end men, chorus and piano accompanist, supported by instrumental instruments (2 white—2 saxaphones, drums and banjo, no Kazoos. The large part of the evening was taken up with popular chorus (again) and solo songs (which the boys gamely strived to conquer). Jokes? (some are very questionable) and stunts, the feature one perhaps being the performance of the Hotel Wellesley Society Orchestra (K. A. Sincopoters) — The second part in the main was comprised of a series of vaudeville cast featuring the Thayer dancers (girls), Shoms and Welsh (the harmony twins) and Si and Sid, the Strickland-Bonbrest Rhythm Kings. The show was supplemented largely thru the presence of John Baldwin, a professional minstrel performer from Washington, and was under the direction of Walker Hale, assisted by the members of the Kappa Alpha Fraternity. This show has a prominent place in the activities calendar at University of Maryland and is looked forward to annually, etc., etc., etc. I almost forgot to state that

Editor's Note (1) The writer has been requested and even instructed to emphasize the fact that the work of the chorus in the performance was excellent.

Editor's Note (2) K. A.—"Kazoo" Artists.

Simp Simmons, Editor.



Lawrence, Lilly, Pyles, Edwards, Sangston, Jones
 Mudd, Fouts, Davis, Goodyear, Murray, Parritt, Hoshall
 Knowles, Burton, Fishkin, Laphard, Pyles, Groks

The U. of M. Little Symphony Orchestra

The Little Symphony Orchestra has completed its fifth year in a highly creditable manner after a most successful season of study, rehearsal and public appearance under the direction of B. Louis Goodyear.

Previous to the year 1924 no symphonic organization had graced the life at College Park. At the time the Opera Club was organized the need of an orchestra was felt, and thus there came into existence one of the most important musical groups on the campus. Following the first performance of the Opera Club the orchestra became an independent body, and was recognized by the University senate. Players are given credit for the year's work, although a great number play purely for the love of good music. Membership is open to students of all classes and to the faculty.



PROF. B. F. GOODYEAR
Director

It is the purpose of the orchestra to study and play only the classics, and this ideal has been strictly followed out in the preparation of its programs. The symphonies of Mozart, Hayden and Schubert have been played. Last year the greatest achievement was realized in the presentation of Franz Schubert's Unfinished Symphony. This year the work was confined to shorter symphonic works. On Wednesday, February 13, a splendid program was given in the auditorium, with Gretchen Hood of Washington, soprano, and Ruth Hays, violinist, as soloists. The orchestra, in addition to the concert programs, furnishes most enjoyable music for University occasions, and is always a great attraction and credit to the players, the director and the institution.



Pryor, Wilhelm, Gogan, Phillips, Wales, Wielse, Ladson, Hatfield, Fouts, Hess, Fisler
 Sanders, Knoblock, Miller, Cooper, Hawkins, Glynn, Biggs, Haines, Burbans, Wade
 Burgdorf, Davids, Holter, Vierkorn, Sangston, Siebeneichen, Grey, Hudson, Holland, Mordica, Fishkin

Student Band

The Student Band was organized as a permanent organization in 1927-28. Its purpose was to have a trained body of musicians to supply music on demand for any campus activity.

During the two years which the Student Band has been organized, progress has been made. Marked improvement in the qualities of the music has been due to the efforts of the director, Sergeant Otto Siebeneichen.

Mr. Harry Hoshell also deserves great credit for the great aid he has given the band, both as a musician and as a drill master. Through his stimulating efforts with drilling the band, he has developed a unit that works as one man. The excellent figures presented at the big games are an example of his exceptional work.

To complete the attractive appearance of the band, new uniforms were obtained. These uniforms were given by the Alumnae Association, who so loyally supported the movement.

One of the outstanding entertainments of the year is the Annual Student Band Concert. This concert is open to all students free of charge and quite an elaborate program is presented.

The band also gave a recital through WRC, Washington broadcasting station.

During the 1928-29 season, the band accompanied the various teams on several trips, making an inspiring sight for Maryland spectators so far from home, to see a Maryland Band come on the field flaunting the colors in the faces of the opponents.

Under the leadership of its newly elected officers, the band is looking forward to an earlier and even greater advancement during the year 1929-30.



Myers, Rowe, Kent, Stabler, Spicknall, Smith,
Jones, Jenkins, Bishop, Goodyear, Pruitt, Speiden, Wolf

The Maryland Opera Club

In 1924 a group of singing students working under Professor Goodyear, organized the Maryland Opera Club. The first operetta presented, "Carmelita," was written and arranged by Prof. Goodyear in the same manner that "May Time" was originated from Schubert's music, "Carmelita" being a compilation of some of the standard American composers. Since that time the club has grown and each year has presented a light opera in a most successful manner.

Following two performances of "Carmelita," the club presented "Erminie." Then came two performances of "The Pirates of Penzance." Its great popularity was evident since it was repeated. The leading roles in the second cast were sung by Katherine Baker, Olive Kelk, Stanleigh Jenkins, Dr. Charles B. Hale, E. M. Barron, John McDonald, Albert Cook, Winifred McMinimy, Helen Wooster and Julia Louise Behring.

Last year the club gave one of the most artistic productions of "Pinafore" ever accomplished by amateurs. John McDonald, Greenville Leef, Lenore Blount, Dr. Charles B. Hale, Henry McDonald, Edward Barron and Marguerite Claflin sang the leads.

This year the opera was another Gilbert and Sullivan classic—the "Mikado." It was the most brilliant and successful attempt yet. Two performances were given before audiences that crowded the auditorium on April 17 and 18. John McDonald sang the role of the "Mikado," Evelyn Ballou was "Yum-Yum," Dr. Charles B. Hale appeared as the all-important "Poo-Bah," Charles Criss as "Nanki Poo," Helen Meade as "Pitti Sing," Marguerite Claflin as "Peep Bo" and Olive Kelk as "Kataisha." The Little Symphony, as usual, furnished the accompaniments under the direction of B. Louis Goodyear.



"THE MIKADO"



Billmeyer, Whiting, Burhans, Stimpson, Watkins, Simmonds,
 Appleman, McLeod, Cook, Nathanson, Garber, Townsend, Harrison
 Gallup, Mead, Gifford, Watson, Mims, Lamar, Laughlin, Dicus

Footlight Club

The Footlight Club was founded during the Spring of 1927 by a few students interested in dramatics. However, the club was not organized as a campus organization until the following year. The Club was fortunate from the start in securing the support of a faculty committee composed of Professor Charles S. Richardson, Professor Robert M. Watkins and Dr. Charles B. Hale, the last of whom has so ably directed all of the productions.

The Footlight Club has acted as a stimulant to dramatic work. It has been set up as a goal to all individuals who aspire to perform before the bright lights.

During the year 1927 four plays, "The Pot Boiler," "The Man in the Bowler Hat," "The Monkey's Paw" and "The Old Soak," were enacted. Each of these presentations reflected great credit to the young organization. During the year 1928-29 the membership increased from twelve to twenty-two individuals, and during the year the following productions were presented: "Three Live Ghosts," "Suppressed Desire," and three acts from "Midsummer Nights' Dream."

"Three Live Ghosts" was presented in the Auditorium and the proceeds were used by the club to further their work on the campus.

"Suppressed Desire" was presented for the benefit of the Progress Club of College Park.

"Midsummer Night's Dream" was given before the Shakespearean Society of Washington, D. C. Officers for 1928-29 are:

HAZEL WATSON	.	.	<i>President</i>	ISABEL BEWICK,	<i>Corresponding Secretary</i>
WILLIAM GIFFORD	.	.	<i>Vice-President</i>	ELIZABETH MIMS	<i>Secretary</i>
WILLIAM LAMAR	.	.	<i>Treasurer</i>		



"THREE LIVE GHOSTS"



KAPPA XI REVUE

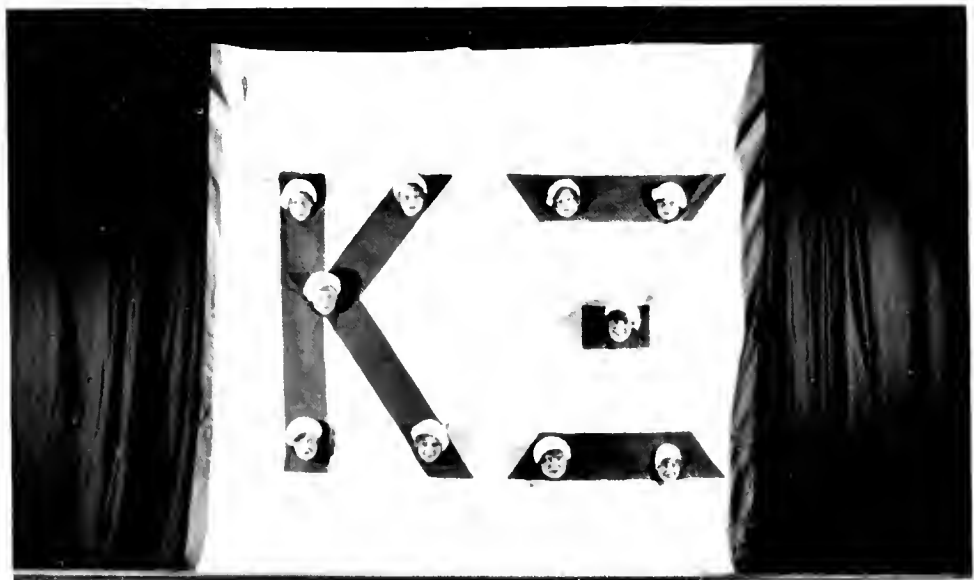

MARYLAND



An A. O. Pi big deal
 5 minutes before the end of
 silence period
 Epstein making a big purchase
 One glad sight
 The Rats at work
 1 hour before end of silence
 period
 McEntee & Dunigan
 September 26, 1928
 The Band at Richmond
 At the St. John's Game
 More of the 26th of September

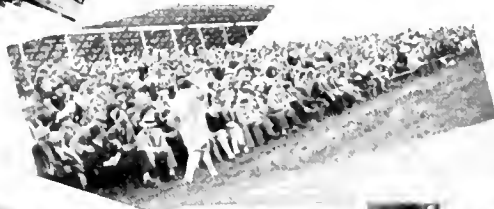



Getting a big deal from the
Army
Hazel—Grace
Spann browning around
Batson—Julie
The Reviewing Officers
A little bit of winter
The Freshmen at work
The Sponsors
The New Library
Registration Day
The Funeral of Va. home-
coming

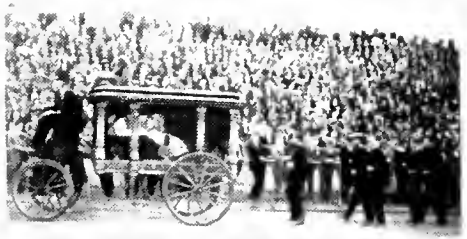



Jean & Ruth keeping something from the crowd
Cooper says that it isn't as wet here as on Sunday walks



Big Bad Bill

Fvelyn & Fate—Bliss

Smally, Mel, Doug—Three Snakes

Eleanor can't be as far away as Fred's looking



Tawney getting in or out

We're afraid it's "Red" for Edna

Thrills aren't always in the Fords for Mena & Dotty

A Phi Sig big deal

Beck, Finzev, Colosimo—Students



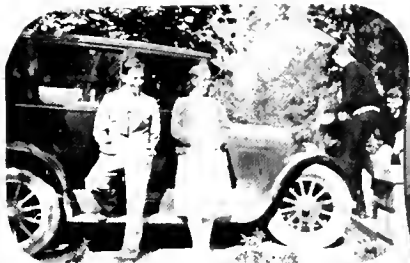

Wop & Stew hiding the Ark
Evelyn—the new Women's
Gov't President

Ace & Aman—the Big Letter
Men

Jarvis & Bob—Engineers

Jane & Johnnie—same old story

Rose Alice & Dinty

Fatty & "Little Mac"—Track
men

Kay and his ——?——

"Big Mac" enjoying the pub-
licity

Dunc. Bob. Bruce

Wallet resting as usual

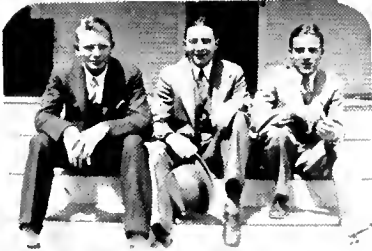



Van & Coby
 Harry & Kathleen—he's gone
 again
 Dotty exerting her charms
 Estelle & Aline giving the camera
 a treat
 Doc & Gifford
 Hale & Simmons hard at work
 Snowballs from this quartette
 and nothing else
 Hazel taking it all in
 Harlan & Russell giving Bill's
 window a workout
 Schofield, Slack, Dyer & Insley
 Pike as usual, hard at work
 Ed & Emp—two mess
 hall kings



The Track Team all set for
a trip to Eastern
Estell & Fred—a military case
Three gone cases—Simp, Adele
& Olyure
Dick & Merrick—a couple of big
timers
Schofield & Shepherd—nuf said
Curry or Caples—which is to
blame
Krider—regular candy man
Schramm, Kinnamon & Wilson
Who Flung & Allen—more
mogols of the feed bag
Weller, it, Adele—Us





Bill, Jule & Wally
 Grace was photographed
 at 8.20 A. M.—Im-
 agine her at 8.20 P. M.

Pitzer letting up long enough to
 be photographed

Another friendly session
 Jake putting out the *Diamondback*
 Martha & Jack—(not the regu-
 lar course of events)

Mac handing it out to the gang
 Joe & Ray

Grace, Barbara & Margarite
 The — three

Eleanor, Dotty, Eleanor, Bert
 would be Kappas



Jack & Dick—more Snakes
 Aman up to his favorite
 pastime
 Sergeant Hendrickson passing it
 out to the boys
 Charlie all set to go again
 Ross & Izzy—can't find out
 what's up
 Parsons & Franny, traveling men
 Don & Rosy—two big publica-
 tion men
 Jimmy & Edith—too bad for
 Louise now
 Mena & Katherine
 Slew & Parsons
 The Homestead, etc.

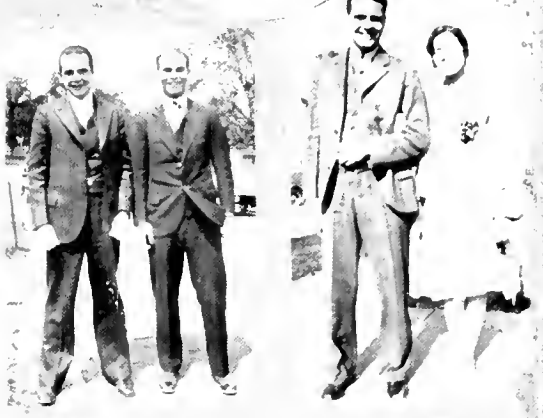

MOST POPULAR SENIOR MAN



FRED LINTON

REVEILLE'S POPULARITY

Second, GORDON KESSLER

Third, B. STANLEY SIMMONS

SENIOR MAN WHO HAS DONE
THE MOST FOR THE
UNIVERSITY

Second, GORDON KESSLER

Third, GERALD SNYDER



FRED LINTON

SENIOR
CONTEST

Second, EDITH BURNSIDE

Third, ELEANOR FREELY

MOST POPULAR SENIOR
WOMAN



ROSE ALICE LAUGHLIN

SENIOR WOMAN WHO HAS
DONE THE MOST FOR
THE UNIVERSITY



EMILY HERZOG

Second, ROSE ALICE LAUGHLIN

Third, EDITH BURNSIDE

BEST SENIOR ATHLETE



GORDON KESSLER

Second, GERALD SNYDER

Third, OMAR CROTHERS

PRETTIEST SENIOR WOMAN



ESILLE NICKELL

Second, ROSE ALICE LAUGHLEN

Third, ELLANOR FREELY

MOST POPULAR PROFESSOR



DR. CHARLES B. HALL

Second, DR. GORDON F. CADISCH

Third, DR. WALTER H. E. JAEGER



ATHLETICS

Maryland stands forth bravely in athletics. Her men have conquered hosts of squads, and subdued the greatest of colleges. It is her policy to play and to play well. The following pages show the precision with which she has lived up to her policy



H. C. "CURLEY" BYRD
Varsity Football



H. BERTON "SKIP" SUTLEY
Varsity Basketball and Baseball Coach

C
O
A
C
H
I
N
G
S
T
A
F
F



GEARY "SWEDE" EPPLEY
Coach Varsity Track and
Freshman Track



JOHN E. "JACK" FABER
Varsity Lacrosse, Freshman Football,
Freshman Basketball Coach



ROBERT M. "BUNT" WATKINS
Freshman Baseball Coach



ASSISTANT Varsity Football
CHARLES FENWICK

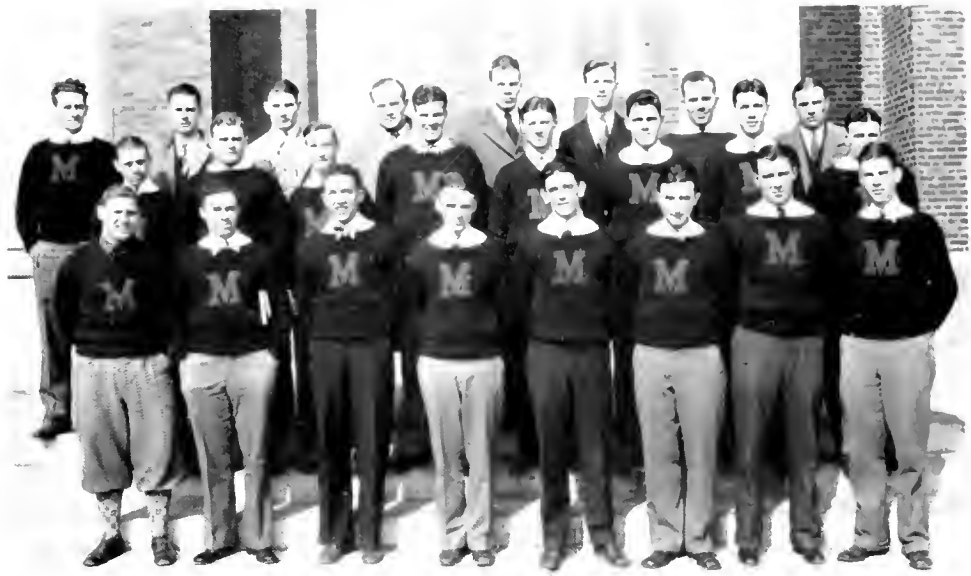

Kinnamon, DeMarco, Heintz, Crothers, Hetzel, Dyer, Keenan, Bowman
 Wallett, Snyder, Kibler, Wilson, Evans, Heagy, Dodson, Radice
 Wondrack, Quinn, Holloway, Myers, Plumley, Elliott, Madigan, Linzey

Wearers of the "M"

Football

Crothers	Snyder	Heintz	Evans	Roberts
Wondrack	Madigan	Lombard	Heagy	
Kessler	McDonald	Radice	Dodson	

Cross-Country

Myers	Linzey	Kibler	Wallett
Bowman	Rensburg	Plumley	

Basketball

Allen	Evans	Radice	Wetzel
Dean	Gaylor	Heagy	Madigan

Rifle

Spicknall	Frazier	Lippard
Sehorn	Marshall	Hemp

Track

McDonald, J.	Kinnamon	Rensburg	Plumley
Quinn	Linzey	Myers	

Lacrosse

Holloway	Wilson	Crothers	Smink
Loane	Heagy	Evans	Snyder

Baseball

Tansill	Gaylor	Radice	McGann
Kessler	Derr	Hetzel	Milburn
Higgins			

Tennis

Kurland	Dyer	Schofield
---------	------	-----------

FOOTBALL



UNIVERSITY OF MARYLAND

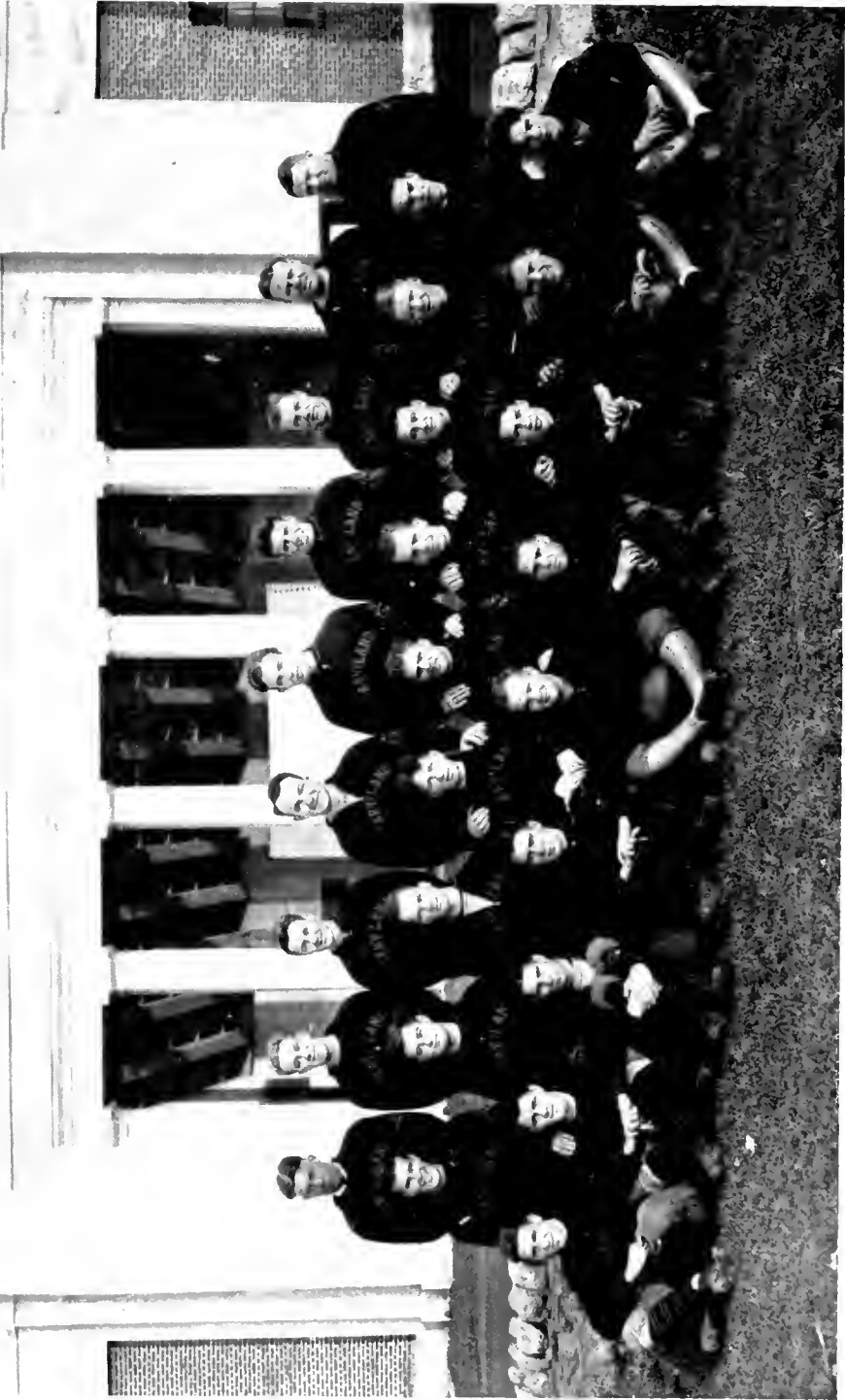

Arbaugh, D'S, Evans, Fisher, Winterberg, Ribomtzki, McDonald, Fenwick, Shipley
Wilson, Batestone, Owens, Warracholy, Snyder, Keenan, Radice, Parsons, Roberts
Le Roy, Hrengy, Hemitz, Madigan, Crothers, Lombard, Dodson, Wondrack, Pitzer

FOOTBALL SQUAD



OMAR CROTHERS

Football Chronicle

OFFICIALS

H. C. BYRD	Coach
BURTON SHIPLLY	Assistant Coach
CHARLES FENWICK	Line Coach
JACK FABER	Freshman Coach
"PIKE" ALBAUGH	Trainer
ALBERT GUERTLER	Manager
HARRY JARVIS	Assistant Coach

SQUAD

Letter Men

Crothers	Heintz	Radice	Lombard
Dodson	Kessler	Roberts	
Evans	Madigan	Snyder	
Heagy	McDonalld	Wondrack	

Reserves

Chapman	LeRoy	Pitzer	Winterberg
Dix	Matheke	Ribinitzki	
Fisher	Owens	Wareholy	
Keenan	Parsons	Wilson	

SCHEDULE

		U. of M.	Opp.
September 30	Washington College	25	0
October 6	North Carolina	19	25
October 12	South Carolina	6	21
October 19	Western Maryland	13	6
October 27	Virginia Military Institute	0	0
November 3	Virginia Polytechnic Institute	6	9
November 10	Yale	6	0
November 17	University of Virginia	18	2
November 24	Washington and Lee	6	0
November 29	Hopkins, at Baltimore	26	6

FOOTBALL RESUME



JOHN PARSONS

The football campaign of 1928, a huge success, was marred by only three losses, but glorified by the defeat of Yale, Virginia, and Johns Hopkins, three of Maryland's ancient rivals.

Maryland opened the season by handing Washington College an overwhelming defeat. The Shoremen were no test for the Terrapins and the second string was used against them the majority of the time.



ALBERT GUERTLER, Mgr.



ROBERTS SCORING WINNING TOUCHDOWN AGAINST WESTERN MARYLAND



GEORGE MADIGAN

The following two weeks Maryland ran up against two walls, one after the other, by coming into contact with North Carolina and South Carolina, respectively. The Maryland teams had not yet settled down to the machine-like work which was later to appear.

When Western Maryland visited the Old Liners, the Green Terrors had an uphill climb during the whole fray—Lady Luck also opposed them. Maryland for the first time exhibited her real strength.

On the 27th at Richmond two well-trained teams met, and battled to a 0-0 tie. The odds were even and superhuman efforts were overwhelmed by super-human repulses.



SNYDER GAINS GROUND ON PASS FROM ROBERTS IN YALE GAME



FISHER

BLACKSTONE

RADICI

HUNTZ

The V. P. I. game upset the dope and Maryland again faltered in her victorious campaign.

The big surprise came with Yale's defeat, in which Snyder glorified himself and forced his name in the archives of All-American Football. Evans also came into the limelight because of his excellent work in handling the team.

To complete a perfect homecoming day for Marylanders, Virginia fell before a superior Terrapin Twelve, which nevertheless had to work hard for its victory. However, the stopping of Sloan was the secret of success.

Washington and Lee was defeated in an exciting and breath-taking exhibition of football, which



ARTHUR WONDRAK



SNYDER SCORING WINNING TOUCHDOWN AGAINST YALE

DOWN 1 YDS TO GO 10
 BALL ON 40 YARD LINE
 YARDS PERMITTED
 TOUCHDOWNS BY NUMBER
 U. OF M. 0 6 6 6 18
 U. OF VA. 2 0 0 0 2



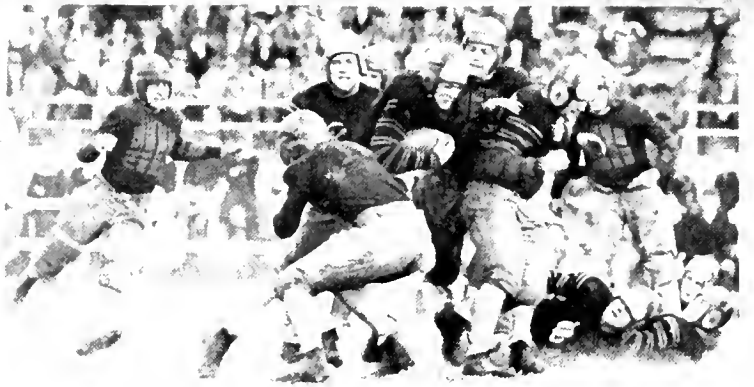



KELNAN

EVANS

MAC DONALD

kept the spectators always on their toes. This game was a continual tear, and the Old Liners came through with a lone touchdown to win.

The crowning feature of a successful season was the humble bowing of Hopkins. The Blue Jays were unable to stop the smashing runs directed by the Terrapins.

Snyder and Evans did most of the ball carrying against Hopkins, and both went for long gains. Evans ran the team again and almost equaled his playing against Yale. Madigan fought valiantly at center until he was forced out of the game because of an injury. Hopkins' only advance was a long run on a kick-off. The Old Liners



EVANS IS PROVIDED WITH LINE INTERFERENCE AGAINST HOPKINS

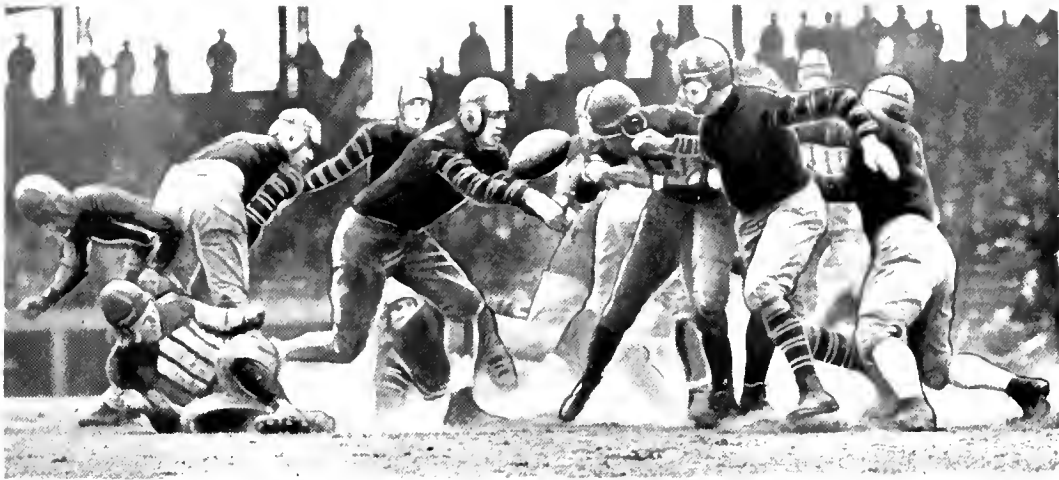

BREAKING UP A PASS AGAINST WASHINGTON AND LEE

exhibited a real machine and ended a perfect season.

Maryland had three men on the All-Maryland Team. They were Snyder, halfback; Crothers, guard; Lombard, tackle. Snyder was also given a place on the All-American team and well up in All-American Football.

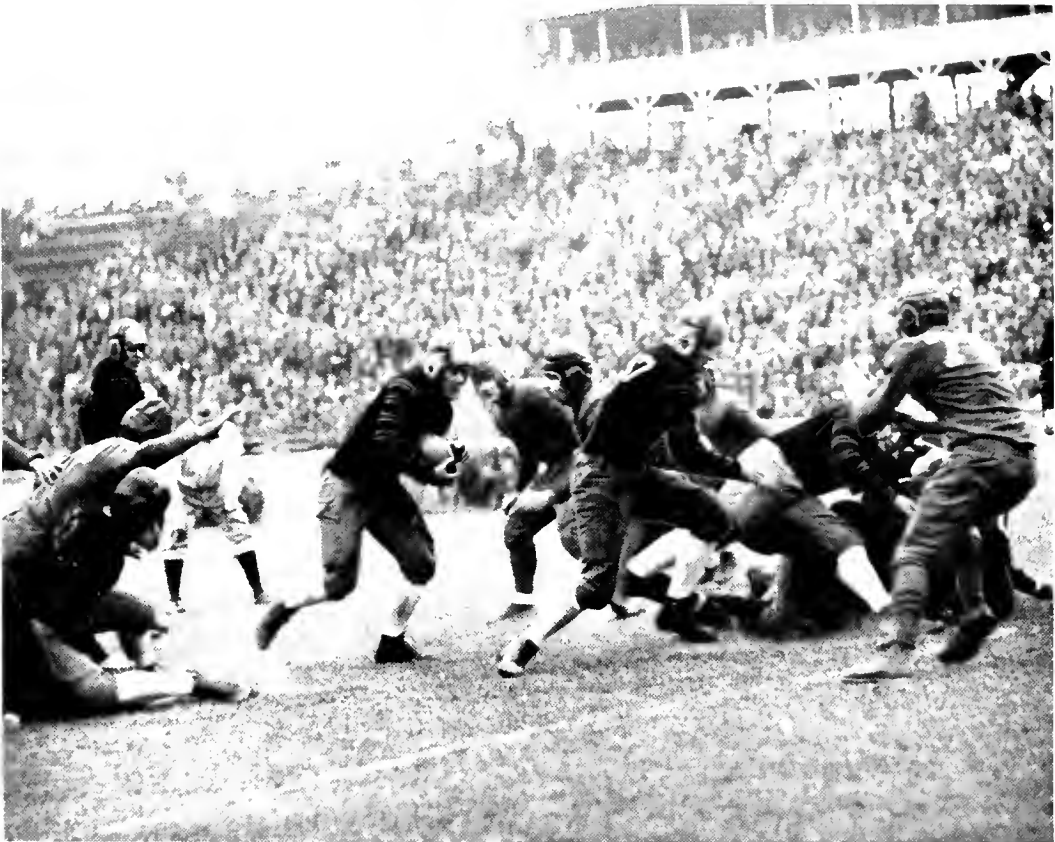

SNYDER GETS ABLE ASSISTANCE ON THIS DASH AGAINST HOPKINS



Freshman Football

SQUAD—*Numerals*

Berger	Faber	Koelle	Kuhn	Norris	Settino
Carlis	Ford	Krajcovic	May	Pease	Simmons
Chalmers	Hayden	Kronin	Miller	Rooney	

Reserves

Davis	Hunt	Reeves	Shapiro	Stieber	Venezky
Dobbs	Lochran	Roth	Snell	Tosh	
Hoffman	Nicholson	Sanford	Sterling	Tower	

SCHEDULE

		<i>U. of Md.</i>	<i>Opp.</i>
October 20	Western Maryland Frosh	7	18
October 27	University of Virginia	12	25
November 3	V. M. I. Frosh	16	0
November 10	Washington and Lee Frosh	6	7
November 17	North Carolina	14	20

RESUME

The Maryland Freshman team got off to a bad start and in only one game did they emerge victorious.

The sole victory came from the University of Virginia freshmen, in which the yearlings offered the semblance of formidable varsity material.

There are no alibis to offer for their defeats; the scores were just against them.

The W. and L. game was a heart-breaker; the Frosh scored but missed the kick and this resulted in a W. and L. victory.

The North Carolina, Western Maryland, and V. M. I. games were a repetition of tough breaks and miscalculations, resulting in the defeat of the Freshman in each case.

CROSS COUNTRY





Waller, Bowman, Lipzey, Connell, Hale
Plimley, Kibler, Myers, Rensharg
CROSS-COUNTRY SQUAD

Cross-Country Chronicle

OFFICIALS

GEARY EPPLEY *Coach*
 WALKER HALE *Manager*
 LUTHER HARPER *Assistant Manager*



W. MYERS
Captain

SQUAD

Myers, <i>Captain</i>	Plumley	Connell
Bowman	Remsberg	Whitley
Linzey	Wallett	Froelich
Kibler		

SCHEDULE

		<i>U. of Md.</i>	<i>Opp.</i>
October 14	Navy at Annapolis	24	31
October 17	V. P. I. at Blacksburg	32	23
November 10	Washington and Lee	21	34
November 29	Hopkins	20	35

MARYLAND SCORES BY MEETS

Maryland Vs. Navy

First—Myers	Fifth—Linzey	Eighth—Plumley
Third—Bowman	Seventh—Kibler	

Maryland Vs. V. P. I.

Second—Myers	Eighth—Remsburg	Tenth—Kibler
Third—Bowman	Ninth—Linzey	

Maryland Vs. Washington and Lee

Second—Myers	Fourth—Remsburg	Seventh—Wallett
Third—Bowman	Fifth—Linzey	

Maryland Vs. Hopkins

Second—Myers	Fourth—Linzey	Sixth—Wallett
Third—Bowman	Fifth—Remsburg	“ Kibler (Tie)



JUST BEFORE THE START OF THE W. & L. MEET

CROSS-COUNTRY RESUME

The quality of Terrapin Harriers has always been exceptional, and it did not fall below the scale during the 1928-29 season. On the contrary, the team advanced,

dropping only one meet during the entire season. But what else could one expect of a team composed of men with the quality and spirit as the present squad. Myers, captain of the team, placed as the first Maryland man and was never worse than second to finish. This record is a goal for future hill and dalers to shoot at.

The spirit of the team is exemplified through Bowman. In his Sophomore year, Bowman was the coming distance runner. He held records and was flashing classy times in every race. In the Junior year something happened. Bowman was not his old self. He couldn't stand the grind. Nobody knew what was wrong, but everyone admitted that Bowman was through. Everyone said so, but Bowman. He stuck. He was determined he wasn't through. He stuck out, running terrible races, but nevertheless, sticking and showing no sign of improvement.

In his Senior year Bowman came back ready to get down on the old grind. No one thought he would come through. He merely took every one off his feet by finishing as second Maryland man in every meet of the season. Bowman had stuck, and staged his comeback. May all true Marylanders grant him the place he has won for himself.

So with men of this type the team could do nothing but win. After only two weeks' work under Coach Eppley, who was new at the game, the team went down to Annapolis and practically ran the Navy into the bay. Navy had been out for a month and was supposedly in the "pink" of condition.

At V. P. I. the squad was unfortunate and was not able to come through as expected.

However, the most thrilling race was with Washington and Lee. Myers and Backus alternated continuously for first place over the $5\frac{3}{4}$ -mile course. At the stretch Myers was slightly in the lead. Both raced down to the finish neck and neck, Backus winning by a few inches with the time of 28 minutes and 33 seconds.

At the Hopkins meet, little trouble was experienced. Schieble of Hopkins placed first and the whole Maryland team followed him across the line, thus giving Maryland a tremendous victory.

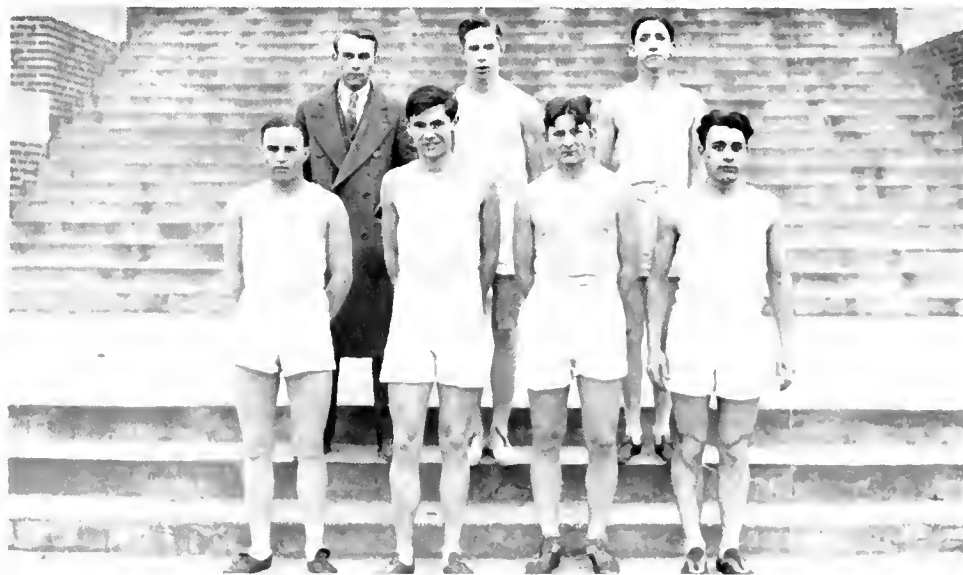

Harper, Mays, Shure
Disharoon, Riekle, Krout, Dinean
FRESHMAN CROSS-COUNTRY

BASKETBALL





Przer, Evans, Allen, Hetzel, McGinn, Wimmermore,
Radice, Heagy, Dean, Madigan, Cohen
BASKETBALL SQUAD

Basketball Chronicle

OFFICIALS

BURTON SHIPLEY	Coach
JACK FABER	Freshman Coach
AUGUSTUS WINNEMORE	Manager
LAWRENCE SMALLWOOD	Assistant Manager



J. RADICE

SQUAD

Dean, <i>Captain</i>	Hetzel	Allen	Gaylor
Radice	Madigan	Heagy	McGann
Evans	Cohen	Pitzer	

SCHEDULE

		<i>U. of Md.</i>	<i>Opp.</i>
December 20	William and Mary	30	20
December 22	University of Pennsylvania	18	30
January 9	Randolph-Macon	20	33
January 15	University of Virginia		
January 18	Johns Hopkins University	23	25
January 26	St. John's College	20	18
February 1	University of Virginia	25	22
February 2	Washington and Lee	22	47
February 4	Virginia Polytechnic Institute	29	39
February 5	Virginia Military Institute	30	27
February 6	Washington and Lee	18	42
February 8	North Carolina University	22	28
February 13	Navy	30	27
February 15	Western Maryland College	32	17
February 23	Johns Hopkins University	19	18
March 1	Southern Conference		

BASKETBALL RESUME

After getting away to a poor start, Maryland finished her basketball season in fine style, by whipping Navy, Western Maryland, and Hopkins merely by superior playing. During the early part of the season the team played in and out basketball, and were

not consistent at all. Both Radice and Dean were off their game. These heretofore dead shots were not reliable this season. However, when they did strike a day on, they really looked good and the score was usually in favor of Maryland. Radice's poor shooting was probably due to an injury which he received during football season.

Heagy's work was creditable and consistent throughout the season. At guard he proved to be an unsurpassable bulwark for many oncoming team.



F. HETZEL



A. WINNEMORE, *Manager*



HEAGY

PITZER

COHEN

Allen, who did not work so regularly, came through with exceptional playing. In the Hopkins game he could not be stopped, and at the Southern Conference Tournament he was considered the outstanding player of the day.

Pitzer proved a great aid to Heagy by alternating with Dean at guard. Pitzer did not see a great deal of action, but he exhibited capability in the pinches.

McGann, while small, made up for his size in speed. His clever and fast play were great assets in both the Navy and Hopkins games. Madigan and Hetzel alternated at center quite frequently. Both boys played hard throughout the season and exhibited fast basketball.

Through Chapman, the speed of the teams was expected to be improved a great deal. Fans, however, were disappointed to learn that he was ineligible because of having won a letter at Washington College from which he was transferred.

Maryland showed its real strength for the first time against St. Johns. The team, functioning like a machine, put on an exhibition of perfect basketball.

It was when Navy was trounced that Radice had an exceptional day. His clever shooting and passing, backed up by Heagy's consistent guarding, were largely the causes of winning. In this game Radice came through with his old form and deadly long shots.



SCRIMMAGE WHEN MARYLAND BEAT HOPKINS

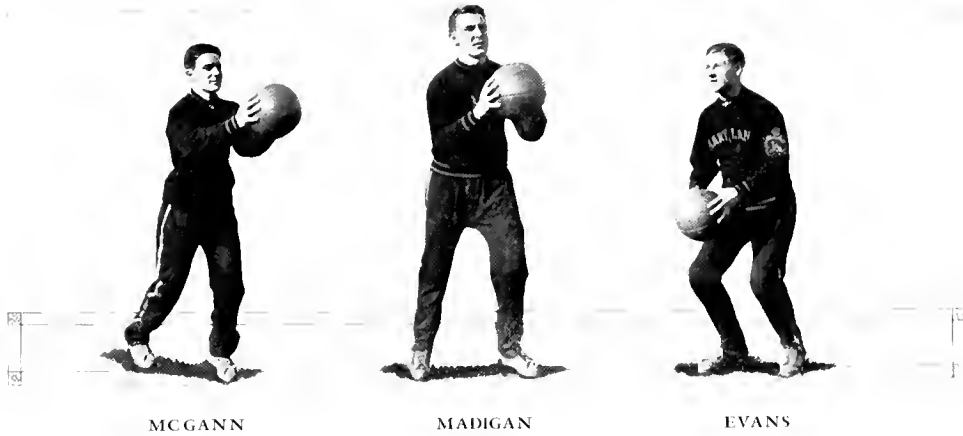

MCGANN

MADIGAN

EVANS

When Western Maryland came down to the Old Liners' camp they met a greatly improved quintet, which played circles around them. The Terrors were no match for the Terrapins and showed up poorly.

It was at Hopkins that the most thrilling game of the season was played. The Jays had beaten the Old Liners in their home court about five weeks before, and the Terrapins were out for blood. The game was a battle from start to finish; first one team in the lead and then the other.

Allen and Cohen starred throughout the game. A moment before the final whistle Heagy sank one from the center of the floor and the next instant Allen duplicated the shot to win by two points as the whistle blew.

In the Southern Conference Tournament, Maryland was defeated by the Mississippi team, which was intact from the 1927-

28 season and who were winners that year. This team fought to the semi-finals in the 1928-29 season.



THE TAP-OFF IN THE HOPKINS GAME

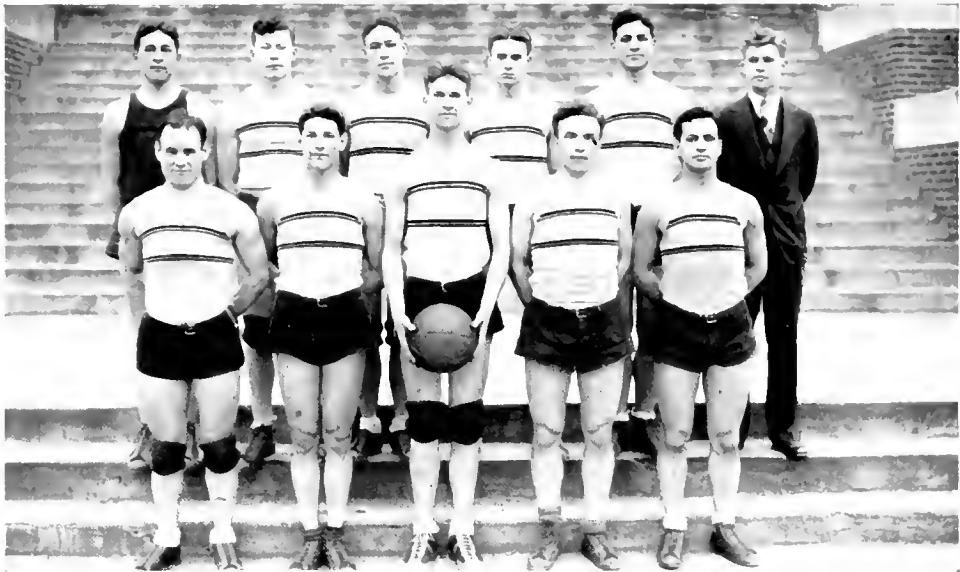

Kuhn, Rooney, Wilson, Johnson, Pease, Smallwood
May, Ronkin, Berger, Chalmers, Settino

Freshman Basketball

SQUAD

Kuhn	Wilson	May	Berger	Settino	Norris
Rooney	Pease	Ronkin	Chalmers	Johnson	Hoffman

SCHEDULE

		<i>U. of Md.</i>	<i>Opp.</i>
January 8	Baltimore Poly	58	13
January 11	Western High	38	23
January 15	Central High	39	26
January 21	Business High	42	15
January 25	Towson State Normal	48	24
February 2	Catholic Frosh	42	35
February 5	Alexandria	51	15
February 8	Tech High	55	25
February 12	Catholic Frosh	61	27
February 14	Devitt Prep	77	32
February 16	Navy Plebes	44	38

The Freshman Basketball Team completed an unusually good season, undefeated. In the eleven games they played, the yearlings scored 565 points to 227 of their opponents. It was very difficult for Coach Faber to pick a team from the wealth of material found in the freshman class. Their consistency throughout the season caused much favorable comment. Among those who tasted defeat at their hands were Navy Plebes, Devitt Prep, Catholic University Frosh, Baltimore Poly and Tech High, the District champions.

The Varsity quintet will be very much strengthened by the addition of these talented tossers.

LACROSSE



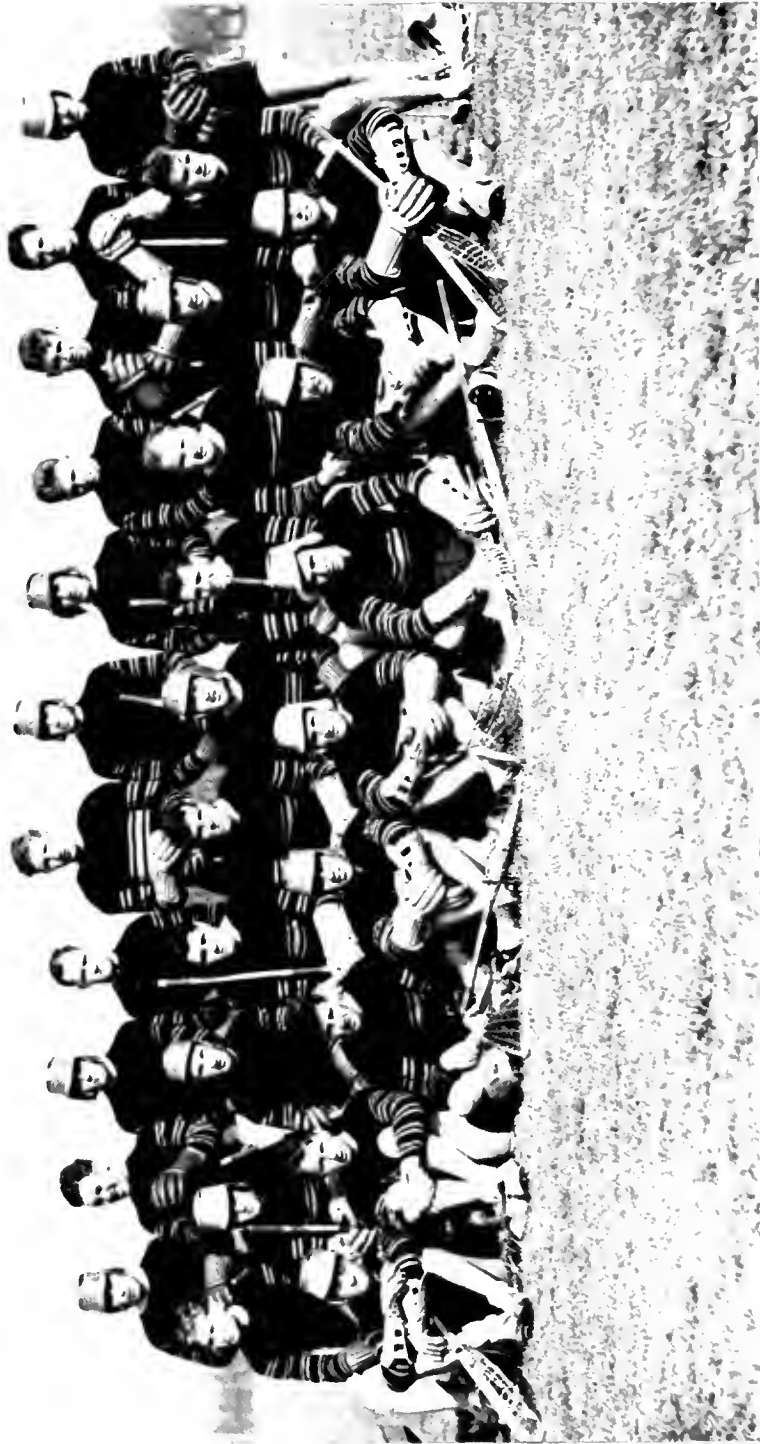

Dunningan, Glynn, Henry, Koons, Healy, Deckman, LeRoy, Butts, Cannon, Madigan, Lee
Smallwood, Roberts, Hendrickson, Henry, Wilson, Wareholy, Charman, Crothers, Dudson, Snyder
Colosimo, Smink, Evans, Beck, Epstein, Kelly, Holloway, Loane

VARSIY LACROSSE SQUAD

Lacrosse Chronicle

OFFICIALS

JACK FABER	Coach
IVAN MARTY	Assistant Coach
JOE BERGER	Assistant Coach
DUTCH AXT	Assistant Coach
RIVERDALE SMITH	Freshman Coach
PIKE ALBAUGH	Trainer
RAYMOND BLAKESLEE	Manager
CHARLES DEAN	Assistant Manager



WELLER HOLLOWAY
Captain Attack

SQUAD

Allen	Crothers	Evans	Healy	Kelly	Smink
Beck	Deckman	Glynn	Hendrickson	Lee	Snyder
Chapman	Dodson	Harlan	Henry	Loane	Warcholy
Colossimo	Epstein	Heagy	Holloway	Roberts	Wilson
				Smallwood	

SCHEDULE

		<i>U. of Md.</i>	<i>Opp.</i>
April 1	New York University	10	1
April 10	Randolph Macon College	16	0
April 13	Cornell University at Ithaca	11	1
April 15	Hobart College at Geneva	10	0
April 25	Georgia Tech	14	0
April 27	St. John's College	1	5
May 4	University of Virginia	22	3
May 11	Army at West Point	6	2
May 18	Western Maryland	7	2
May 25	Johns Hopkins University at Baltimore		
June 1	Navy at Annapolis		

RESUME

In a state which is famous, athletically - speaking, for the number and quality of the lacrosse teams to be found within its borders, it is but fitting that the University of Maryland should each year be found worthy of a high national ranking; eloquent testimony of the

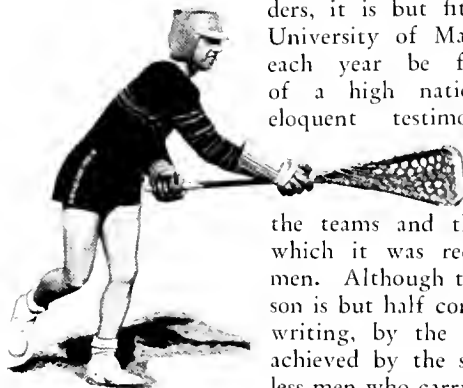

EMMETT LOANE
Captain Defense

character of the coaching given the teams and the spirit with which it was received by the men. Although the present season is but half completed at this writing, by the record already achieved by the seemingly tireless men who carry the Gold and Black on the lacrosse field it may readily be seen that 1929 has



RAYMOND D. BLAKESLEE
Manager



HEAGY

DODSON

BECK

been a season of hard play, some setbacks but ever creditable exhibitions for the Old Line antelopes.

Thus victories have been won; the squad and some of the men have distinguished themselves by thrilling exploits coolly done in the fire of competition, but transcendent is the knowledge that at Maryland a new and young coach and an untried group of players have in the two years they have taken the field fought their way into the finals of the round robin tournament held to determine the American Olympic team and this year have again proved their right to a place with the leaders of the lacrosse parade.

For the season of 1928 was the first in which anyone but Professor R. V. Truitt, nationally known authority on lacrosse, had ever coached the sport at Maryland; it was pleasing to know the rolling green bosom of the campus at College Park had pro-



SNYDER AGAINST ST. JOHN'S



WILSON

SMINK

CROTHERS

duced his successor, but it was a matter of doubt whether or not Jack Faber, youngest coach in the country last year, could carry on in the very efficient manner Mr. Truitt had done. To darken the doubts felt as to the future of the lacrosse team, the nucleus the new coach had to build his team around, while singularly clever, was small. At the beginning of the season prophecies for success could have been nothing more than unthinking optimism. But the unexpected happened and till the last game with Johns Hopkins, an undefeated reputation was maintained. But too much was too much and the stickmen in Black and Blue proved their superiority over those in Black and Gold. At this time, however, there was much agitation over which team should represent this country at the Olympic games in Holland. It was decided to hold a tournament in which the outstanding teams were to play and give the honors to the victors. The Maryland twelve swept through Navy and Rutgers but again lost to Hopkins.

So well did the team come up to expectations that in the seven games already played



SNYDER SCORING AGAINST N. Y. U.



KELLY

IVANS

MADIGAN

against teams from Maryland, from the far South and the North, the Terrapins have scored eighty-three points while the opponents were able to score but ten. Defeat was suffered by the skill and endurance of the team which is now favored to win the national championship.

The season was begun with the two men on the team who have played three years of lacrosse selected as leaders; Emmet Loane as Captain of Defense and Weller Holloway as Captain of Attack. Besides these bulwarks there were the men who had been developed last year to look to—Crothers, Dodson, Heagy, and Wilson defense men, and Evans, Roberts, and Snyder attack men. These athletes are all sterling lacrosse men, but there were several important positions which had to be capably filled if the team was to be up to standard. Men who were capable were found in Chapman and Beck, attack men, and Kelly, a defense man. This was the twelve which started the season.

Little in detail can be told of the first seven games on the schedule. Six of them were complete routs in favor of the Maryland team. New York University, Randolph Macon, Cornell, Hobart, Georgia Tech, and Virginia could not offer the Old Liners anything in the way of opposition. These games were noticeable for the ease and regularity of the Maryland scoring. The Terrapin attack functioned smoothly and succeeded in keeping the action in enemy territory for the greater part of all six games. On the other hand, the defense was rarely put to any sort of a test, but, when occasion required, had little trouble in clearing the Black and Gold ground of the opposing defense.



MORE ACTION AGAINST ST. JOHN'S



CHAPMAN

HENDRICKSON

HEALY

The St. John's defeat marked the first time the Annapolis college had ever beaten Maryland at lacrosse and it was the first time that the Old Liners had been defeated at College Park in thirteen years. It was a clever St. John's team that turned the trick; the Johnnies have thrown all its athletic resources into lacrosse and its team as a whole was bigger, faster, and, in several highly important positions, it had men who were more polished performers.

St. John's outplayed Maryland in all save about twelve minutes in the opening half, when, after the winners had scored two goals, the Old Liners put on a drive, that with a little more accurate shooting might have turned the tide. But the game went to St. John's, 5-1.

The outstanding performer is Evans. On May 4, he led the country for individual scoring with thirty-three points. Loane, Holloway, Smink, Roberts, Heagy, and Wilson are other men who are above the average. Two of the men who started the season as regulars were unable to play it through. Chapman was injured early but was ably made up for by Smink. Chapman is now trying to earn back his old position. Dodson was laid up in the Georgia Tech game and various shifts were made to fill the gap he left. Madigan is now substituting for him. Reserves are: Healy, Epstein, defense men, and Deckman, Colossimo, Warcholy, attack men.



MARYLAND ABOUT TO SCORE ON ST. JOHN'S



Rooney, Miller, Lyons, Kelle, Roome, Gibson, Silber, Pease, Norris, Hunt
 Cohen, Nicholson, Hayden, Snell, Merrick, Harper, Ebaugh, Carliss, Dean
 Loughrana, Turner, Steiber, Settino, Faber, Kelly, Invernizzi

Freshman Lacrosse

SQUAD

Rooney	Kelle	Gibson	Norris	Kelly	Snell	Ebaugh	Dean
Miller	Roome	Silber	Hunt	Nicholson	Merrick	Invernizzi	Loughran
Lyons	Faber	Pease	Cohen	Hayden	Harper	Carliss	Turner
						Steiber	Settino

SCHEDULE

		<i>U. of Md.</i>	<i>Opp.</i>
May 3	Baltimore Poly	2	4
May 4	Virginia Freshmen	7	0
May 8	St. John's Junior Varsity	0	4
May 11	Navy Plebes	0	8
May 17	Friend's School	3	4
May 24	Baltimore City College		

RESUME

The Maryland Freshmen gave a good account of themselves in every contest played. Not only do the yearling antelopes play first rate lacrosse, but offer great promise for varsity material next year.

In the first game, Baltimore Poly slightly outclassed the team, but after this first engagement the Frosh began to smooth out the rough places and got into real team work.

The Virginia Freshmen were decisively defeated by a superior Freshman twelve. Throughout the remainder of the engagements the Frosh continued to improve under the capable care of Coach Smith.

TRACK





Eppley, Linzey, Havell, Insley, McDonald, Kinnaman, Dyott, Whiteley, Cosimano, Haller
 Rempslerg, Hohl, Kibler, Aman, Beall, Quinn, Satter
 Connel, Walleit, Waesehe, Gregory, Zeigler, Myers
 VARSITY TRACK SQUAD

Track Chronicle

OFFICIALS

GLARY EPPLEY *Coach*
 FRANKLIN HALLER. *Manager*
 ALBERT DEAN *Assistant Manager*

SQUAD

Beall	Gregory	Linsey	Quinn
Bowman	Haller	H. McDonald	Rensburg
Bremen	Hudson	J. McDonald	Suter
Connell	Insley	Myers	Willet
Elliott	Kinnamon	Plumley	Warfel
			Zeigler



J. McDONALD

SCHEDULE

		<i>U. of Md.</i>	<i>Opp.</i>
March 30	V. M. I. at Lexington	60	66
April 1	Washington and Lee at Lexington	57 ² / ₃	68 ¹ / ₃
April 6	William and Mary at Williamsburg	54 ² / ₃	71 ¹ / ₃
April 13	Virginia and V. P. I at Charlottesville	32 ¹ / ₂	33 ¹ / ₂ —70
April 27	Penn Relay at Philadelphia	Second Place	
May 4	Navy at Annapolis	35	91
May 17	Johns Hopkins at Baltimore	75 ³ / ₄	50 ³ / ₄

RESUME

The Old Line Cinderpathers performed against great odds this year. To add to the disastrous loss of several stars, through graduation, there was no track to train on. This was due to the extensive improvements being made in Byrd Stadium. Most of the training was done at Eastern High, Catholic University, or Western High. The distance men particularly suffered because of no track. It was practically impossible for them to get their pace down.

In the dashes, however, it was an entirely different story. These men having ample room to work at home, came through creditably.

The indoor season was unusually short, this year, shorter than any previous Terrapin indoor season. The only indoor competition experience was at the Millrose games, where the mile relay team composed of Kinnamon, Plumley, Linsey and Rensburg, ran second to Harvard and whipped Penn.

At V. M. I. the team lost by only three points. It was a hotly contested meet, and the lead



BILL KINNAMON



FRANKLIN HALLER
Manager



BOWMAN

AMAN

REMSBURG

HAVEL

in points alternated constantly. Myers ran a beautiful race in the two-mile, and lowered the school record to ten minutes, ten and three-tenths seconds. Aman did beautiful work in the pole vault, and McDonald and Kinnamon were up to par in the weights and hurdles respectively.

At Washington and Lee, the team was led by six points. Once more McDonald came through to win first in the discus and shot put, and Kinnamon was able to take both hurdles. Linzey ran a beautiful quarter and was just nosed out at the finish. Aman kept up to his winning force in the pole vault.

The cinderpathers of William and Mary came through in top form to whip Maryland. In no other meets have her men made such excellent times. It seemed to be a habit for Maryland to hit the teams when they were having their best days. Both V. M. I. and Washington and Lee made times against Maryland which they have not equalled since. Maryland's men had been running in good form, but the competition was unusually fast.

At Charlottesville the Old Liners met Virginia and V. P. I. Here the Terrapins had quite a tussle to keep in the money. Plumley ran a beautiful half mile, coming from behind in a fast field, to lead by ten yards down the stretch.

Linzey also ran away with the quarter mile. After a fight for the pole at the start he led the field all the way around the cinder path to finish five yards in front of the field.

Quinn also garnered a first in the two-twenty. The little sprinter was pushed hard to the 180 mark, where he gradually pulled ahead, inch by inch, to win by a foot.

McDonald also did well in the weights.

In the Penn Relays, the Terrapins were represented by Linzey, Havel, Plumley, and Kinnamon, who made up a mile relay. This team ran against Fordham, Worcester Tech, and Union College. After threatening Fordham in every lap, the Old Liners were nosed out and placed second, a scant two yards behind Fordham.

At Navy the Terrapins were outclassed in all but five events. White was able to take the broadjump with his farthest leap at 21 feet, 9 inches, and Henry McDonald came through to win the javelin.

On the track, Linzey repeated his performance at Virginia and romped home ahead of Fiala, Navy ace, in the quarter mile event.

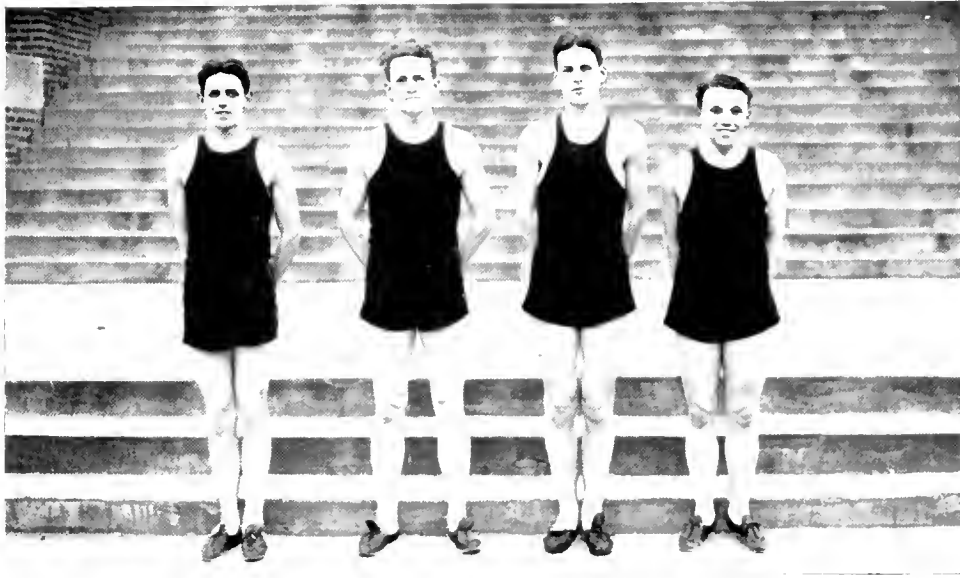

Plumley, Kinnamon, Linzey Remsberg
RELAY TEAM

Kinnamon was the other man who given but slight heed when places were picked in the stands before the meet, did the unexpected. His victory came in the low hurdles event in which he took the measure of Lloyd, all around star of Navy.

Plumley and Havel took second in the 880 and 440 respectively. Both boys worked hard and ran beautiful races.

What Maryland lacked mostly was second string men. She had no secondary scoring power, whatsoever. The Sophomores did not seem to have the foresight to stick and develop with the year, and come forward as winners during their Junior year.

Too much credit cannot be given "Swede" Eppley, coach, for developing his team. Every man he has, Swede took as a green freshman and made a runner out of him.



PLUMLEY

QUINN

MYERS

LINZEY



Carter, Riekle, Duncan, Schamel, Brown, Smith, McClathery, Davis, Fouts, Dean
Mays, Richardson, Price, Hussey, Ward, Rubl, Harris, Koons

Freshman Track

SQUAD

Carter	Schamel	McClathery	Mays	Hussey	Harrison
Ruhle	Brown	Davis	Richardson	Ward	Koons
Duncan	Smith	Fouts	Price	Riekle	

SCHEDULE

		<i>U. of Md.</i>	<i>Opp</i>
April 10	Eastern High at Washington	26	84
April 20	Tome at Port Deposit	31	86
May 4	Navy Plebes and Tech at Annapolis	10	
May 11	Gallaudet at Washington	38 ¹ / ₂	78 ¹ / ₂

RESUME

Maryland's Freshman Track Team was whipped decisively in practically all its meets. The team as a whole was poor but there are many men who seem to promise material for next year's Varsity.

Fauts is particularly outstanding in the pole vault, while Shure is a coming distance man. Shure ran the race of his career at Navy where he finished ahead of the field by a long lead.

Krajovic, Pease, and Norris all do outstanding work in the weights.

At Eastern Sam McClathery finished second in the high hurdles while Pease and Norris came through to win the shot put and discus respectively.

At the Tome Meet Fauts starred by winning the pole vault and taking third in the broad jump and javelin throw. In the shot Pease and Krajovic took second and third, while Norris took third in the discus and Smith tied for second in the high jump.

BASEBALL



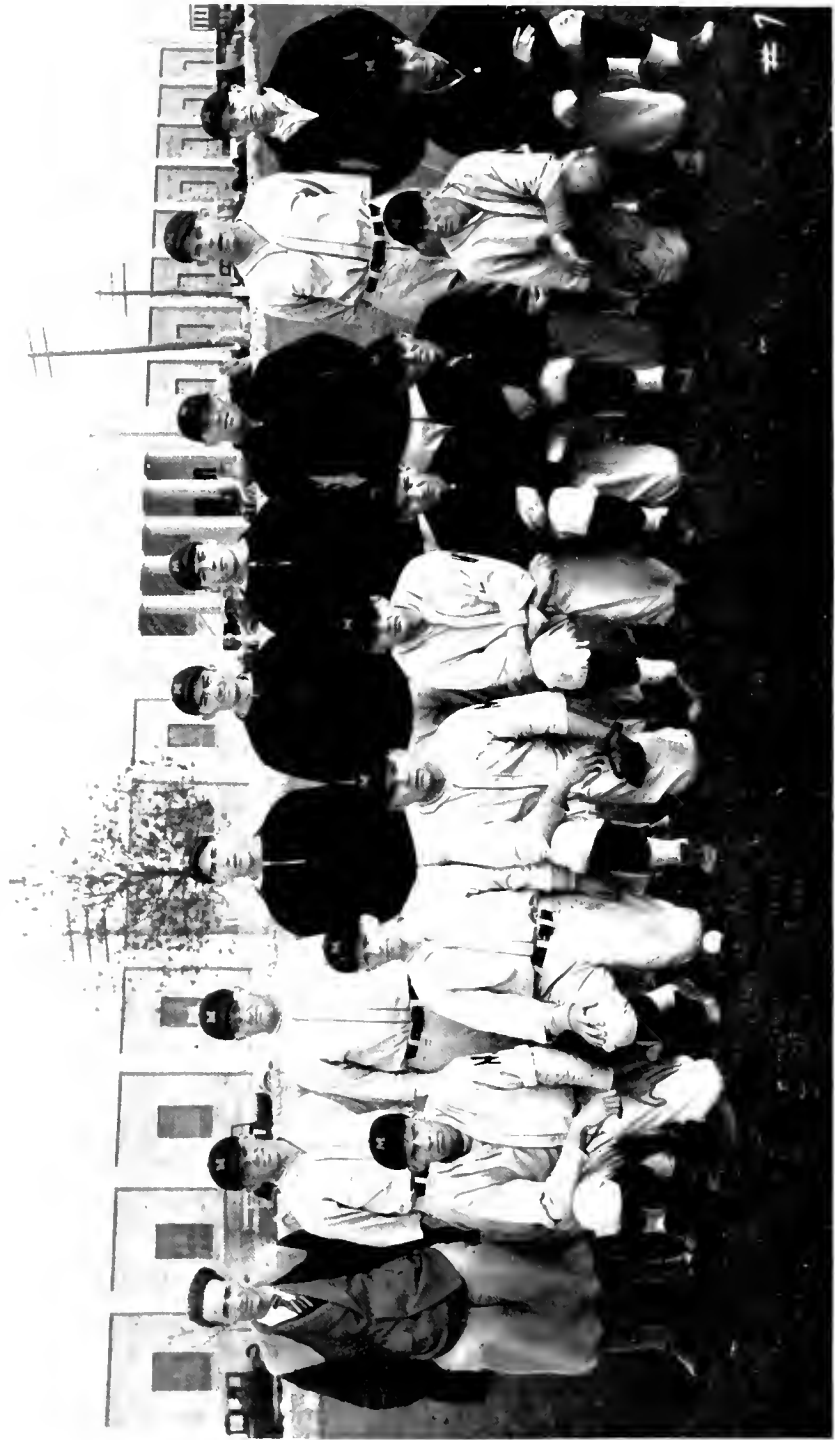

Hopkins, Derr, Radice, Hess, Kay, Phipps, Lombard, Gaylor, Tansil
Hetzl, Milburn, Huggins, Kessler, Boblitz, Jones, McGinn, DeMarco
VARSITY BASEBALL

Baseball Chronicle



GORDON KESSLER
Captain

OFFICIALS

BURTON SHIPLEY	<i>Coach</i>
BUNT WATKINS	<i>Freshman Coach</i>
PIKE ALBAUGH	<i>Trainer</i>
WILLIAM HOPKINS	<i>Manager</i>
WILLIAM CHAFFINCH	<i>Assistant Manager</i>

SQUAD

Batson	Hess	Kessler	Phipps
Boublitz	Hetzel	Leschinsky	Radice
Demarco	Higgins	Lombard	Royer
Derr	Jones	Milburn	Tansil
Gaylor	Kay	McGann	Wilson

SCHEDULE

		<i>U. of Md.</i>	<i>Opp.</i>
April 3	University of Pennsylvania	3	5
April 4	University of Vermont	(rain)	
April 6	Cornell	1	3
April 8	North Carolina State at Raleigh	3	4
April 9	University of North Carolina at Chapel Hill	1	7
April 10	University of Virginia at Charlottesville	10	4
April 12	University of North Carolina	4	6
April 19	V. P. I.	9	4
April 20	Navy at Annapolis	10	11
April 26	Washington and Lee	6	5
April 29	North Carolina State	5	11
May 3	Virginia	0	3
May 6	V. P. I. at Blacksburg	(rain)	
May 7	Washington and Lee at Lexington	10	5
May 8	V. M. I. at Lexington	2	10
May 15	V. M. I.	7	12
May 16	Washington College	8	6

RESUME

The baseball team at the University of Maryland cannot be said to be a weak team on paper. But when it came down to actually winning its ball games, the nine somewhere, somehow lost all its effectiveness.

At the beginning of the season, Coach Shipley predicted a light hitting, fast fielding ball club. It turned out that the offense, with but a few exceptions was weak while the defense which rose to major league effectiveness at times was only too prone to crack at crucial moments.



PHIPPS



WILLIAM HOPKINS
Manager



DERR

GAYLOR

HESS

HETZEL

The outfield was made up of Captain Kessler, Kay, Jones, Higgins, and Leschinsky until he was injured. Gaylor, Derr, Radice, and Hetzel patrolled the basepaths, and McGann did practically all the catching. DeMarco, Boublitz, Batson, Phipps, Milburn, and Hess supplied the pitching talent.

To start the season, two good performances were turned in by the ball club in general and by the moundsmen in particular. Pennsylvania and Cornell, coming North after extended Southern tours, were entertained at College Park and found good tussles on their hands despite the fact that the Old Liners were then opening their season. Pitted against Peterson, Red and Blue pitching act, the Maryland batters succeeded in making three runs while Ushka who later entered the game for the Philadelphia team held them scoreless.

The scheduled game with Vermont was rained out when the score was 1-1, but in the few innings which were played Radice, McGann and Derr found time to engineer a startling triple play.



RADICE

MILBURN

MC GANN

HIGGINS



JONES

TANSILL

BOBLITZ

LOMBARD

Then Cornell came along and presented Boies, an under-hand pitcher with whose offerings the Maryland batsmen could do nothing. Then the Old Liners began a series of home and home games with members of the Tri-State League, composed of seven colleges in the upper part of the Southern Conference. The first of these contests resulted in a victory over Virginia at Charlottesville, while North Carolina and North Carolina State were lost to. Thirteen safe blows were gathered from the Virginia pitcher and the game was won, 10-4.

Back at College Park, the North Carolina team which was beginning to gather a reputation was again encountered and lost to. V. P. I. was next played and this time the hitters and pitchers combined their best efforts and won with ease, 9-4. A trip to Annapolis was then undertaken and an exciting ball game was finally won by Navy, 11-10.

An even standing in the league was attained when Washington and Lee was defeated by 6-5 at College Park, but this balance and a chance for second place was lost with the 11-5 defeat at the hands of North Carolina State.



HETZEL ABOUT TO SLAM ONE OUT



Chaffinch, Johnson, Sterling, Wilson, Duley, Jones, Hauver, Ronkin, Miller, Berger, Burdick, Watkins
Chalmers, Hershberger, Fuchs, May, Schleigh, Kraut, Cronin, Luney

Freshman Baseball

SQUAD

Johnson	Jones	Berger	Hershberger
Sterling	Hauver	Burdick	Fuchs
Wilson	Ronkin	Watkins	May
Duley	Miller	Chalmers	Schleigh
Kraut	Cronin	Luney	

SCHEDULE

		<i>U. of Md.</i>	<i>Opp.</i>
April 8	Business High	18	9
April 10	Central High	20	3
April 15	Western High	(rain)	
April 20	Tech High	7	3
April 24	Eastern High	10	4
May 1	Navy Plebes at Annapolis	(rain)	
May 6	Charlotte Hall	8	0
May 9	Baltimore City College	5	4
May 14	Catholic University Freshmen	5	3
May 21	Baltimore Poly.	2	3

RESUME

The Freshman baseball team, under the coaching of Bunt Watkins, has had a very successful season thus far, having won every game that they have played. No teams have given them much competition although Tech High came within four runs of them. On two occasions the Freshmen have played the varsity and both times the Freshmen have emerged victorious. Hauver has proven himself to be a pitcher of first string caliber, having started every game so far, and having been successful every time. Bob Wilson, star last year at Western High School, holds down the honors behind the plate, while Bozy Berger, Shorty Chalmers, Schleigh, and Charlie May hold down the positions of third base, short stop, second base, and first base, respectively. The outfield consists of Paul Cronin, left field; Buck Miller, right field, and Ralph Sterling, center field.

TENNIS



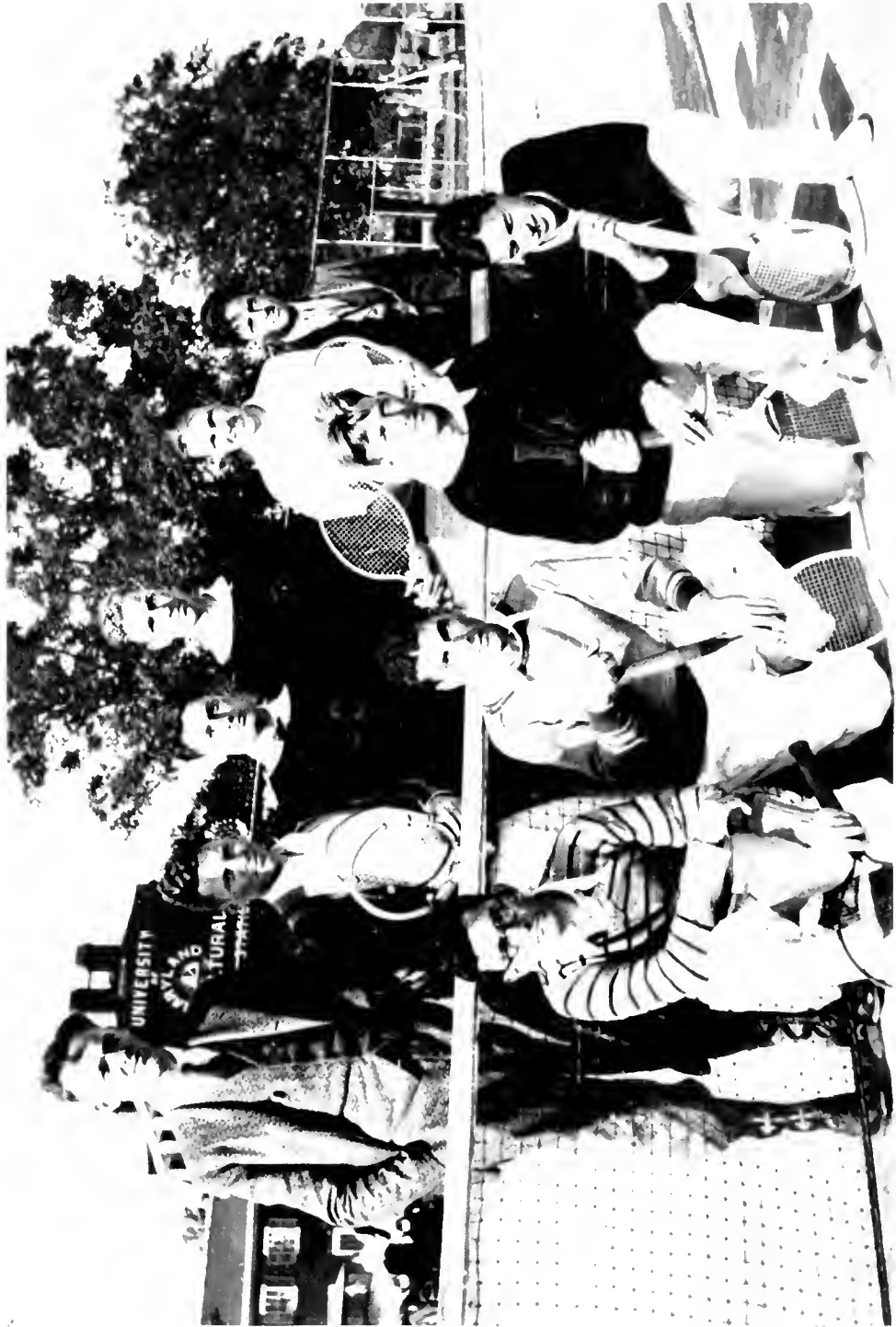

Holland, Wilke, Silverman, Roberts, Lucas, Duckman
Kurland, Rosenbaum, Dyer, Schobel

VARSIITY TENNIS

Tennis Chronicle

OFFICIALS

JOHN HOLLAND *Manager*
 EDWIN S. VALLIANT *Assistant Manager*

SQUAD

Dyer, <i>Captain</i>	Nevius	Duckman
Schofield	Rosenbaum	Wilke
Shepherd	Kurland	Silverman
Lucas	Viewig	Roberts

SCHEDULE

		<i>U. of M.</i>	<i>Opp.</i>
April 24	Washington and Lee	1	6
April 26	Swarthmore	0	9
April 27	North Carolina	1	8
May 1	Washington and Lee	1	6
May 2	Richmond University	(rain)	
May 6	Virginia	3	4
May 8	Navy	0	9
May 11	Western Maryland	4	3
May 15	Johns Hopkins	1	8
May 17	Catholic University	6	3

TENNIS RESUME

Forced to endure wretched conditions for training and practice, the University of Maryland tennis team is having one of its poorest seasons in years.

There are but three courts on the campus which are supposed to suffice for both the varsity and freshman squads: the crowded conditions and poor quality of the grounds made it a practical impossibility for the right sort of preparation to be indulged in. It is felt that if the ten new courts now under construction in the new athletic field had been completed sooner, the tennis season might have been more successful. A coach for the team might also have increased the efficiency of the squad.

One of the most attractive schedules in years was arranged for the netmen. Catholic University was first on the list but this match was rained out. Then Washington and Lee, Swarthmore, and North Carolina were entertained at College Park after which the team took a four-day tour of the South engaging Virginia, Washington and Lee, Richmond, and William and Mary on their home courts. All of these matches resulted in defeat for the Old Line tennis players. However, Captain Dyer, Kurland, and Rosenbaum distinguished themselves by the high quality of their play.

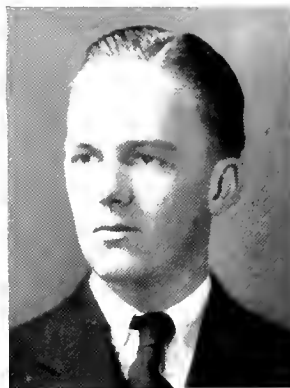

JOHN HOLLAND
Manager



Freshman Tennis

SQUAD

Eby	Hawkins	Russell
Murphy	Parran	Goss
Cockran	Hunt	Ruder

SCHEDULE

		<i>U. of M.</i>	<i>Opp.</i>
April 23	Tech High	3	6
May 3	Central High	Rain	
May 14	Episcopal High	1	4
May 16	Western High	0	5
June 1	Loyola High at Baltimore		

RESUME

The Freshmen have been following in the footsteps of Varsity this year, and so far have not bagged a single match. The yearlings lost their first match to Tech High of Washington. Freeman and Applefeld won for Maryland in the singles while Cockran was not so fortunate. Lynn, Murphy, and Hunt were the others to play.

Although the team has not done exceptional winning work, there is quite a lot of material that looks good for the next varsity season. If the youngsters stick to the game, they can't help developing into coming raquetters for future Maryland teams.

RIFLE





Frazier, Shepherd, Marshall, Bewley, Myer
Wallace, Troth, Spicknall, Schorn, Lippard, Bowes
RIFLE TEAM

Rifle Chronicle

OFFICIALS

LIEUTENANT EDWARD BOWES, U. S. A.
HALE SEHORN

Coach
Manager

SQUAD

(Letter Men)

Spicknall
Sehorn

Marshall
Frazier

Lipphard
Hemp

(Reserves)

Myers

Shepherd

Hoffman

Bewley

SCHEDULE

			<i>U. of M.</i>	<i>Opp.</i>
February	9	Gettysburg College	2097	2019
February	9	Oregon State	2579	2759
February	15	Western Maryland	1354	1284
February	16	University of Washington	2589	2760
February	16	Amherst College	1354	1249
February	23	V. M. I.	1346	1345
February	23	Texac A and M	2562	2500
February	23	M. I. T.	2562	2633
February	23	University of Pennsylvania	2562	2495
February	23	University of Washington	2562	2455
March	2	V. P. I.	1335	Forfeit
March	2	University of Cincinnati	2503	2703
March	2	Rutgers	2503	2514
March	2	V. P. I.	2503	Forfeit
March	9	Johns Hopkins	1336	1316
March	9	University of Southern California	1336	1363
March	9	Carnegie Tech	1336	1363
March	9	Creighton University	2530	2436
March	9	North Dakota University	2530	2503
March	16	George Washington	1339	1333
March	16	Stanford University	1598	1588
March	16	University of Nebraska	2567	2693
March	16	Kansas State	2567	2664
March	16	Davidson College	2567	2717
March	16	Georgia Tech	2567	2707
March	16	University of Tennessee	2567	Forfeit
March	23	Navy	1355	7384
March	23	University of Pittsburgh	1355	1346
March	23	University of Iowa	2594	2754
March	23	University of Kentucky	2594	2717
April	13	University of Louisville	1355	Forfeit



HALE SEHORN
Manager



INTERFRATERNITY SPORTS



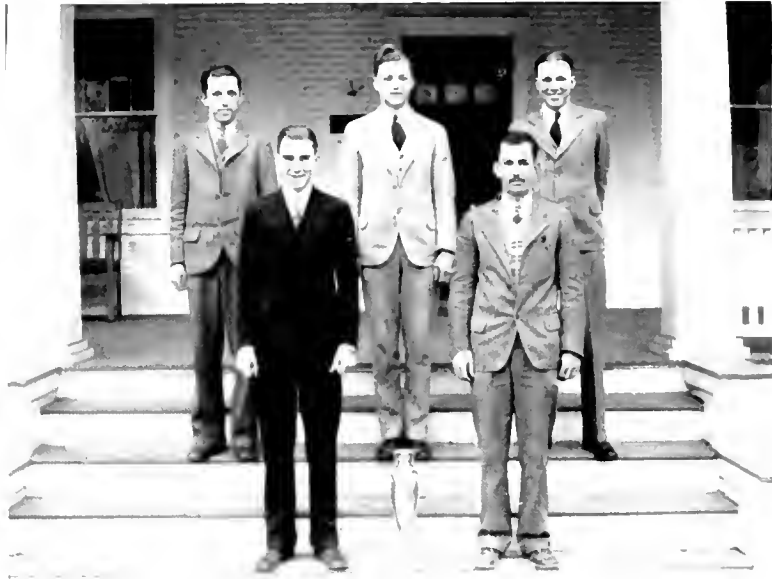

Hershberger, Jager, Lucas
Nevins, Gessford

SIGMA TAU OMEGAS WINNING BOWLING MATCH



Deckman, Chaffinch
Snyder, Hale, Kessler, Simmons

KAPPA ALPHA'S CHAMPIONSHIP BASKETBALL TEAM

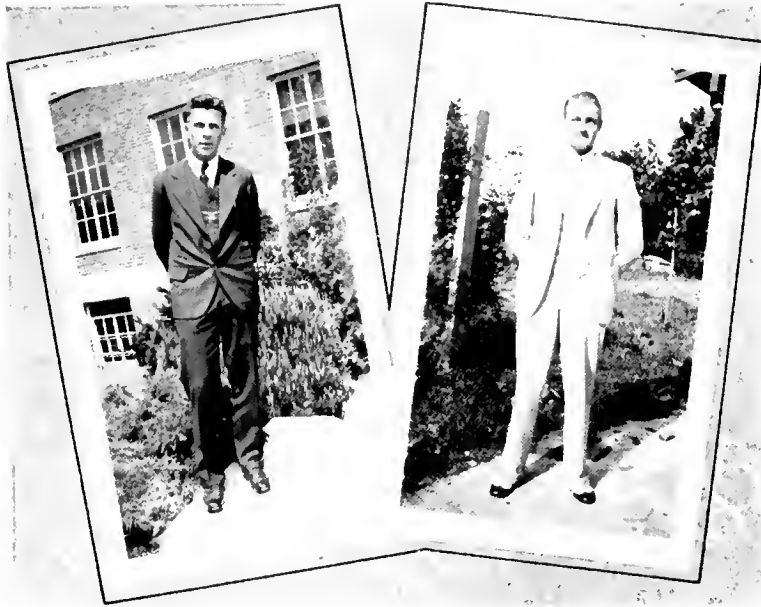

SIGMA PHI SIGMA'S 1927-28 CHAMPIONSHIP TRACK TEAM



Buchanan, Holzappel, Lange, Ramsberg, Hammel
Hudson, Wilson, Ramsberg, Smith, Blemard

DELTA PSI OMEGA'S 1927-28 CHAMPIONSHIP BASEBALL TEAM

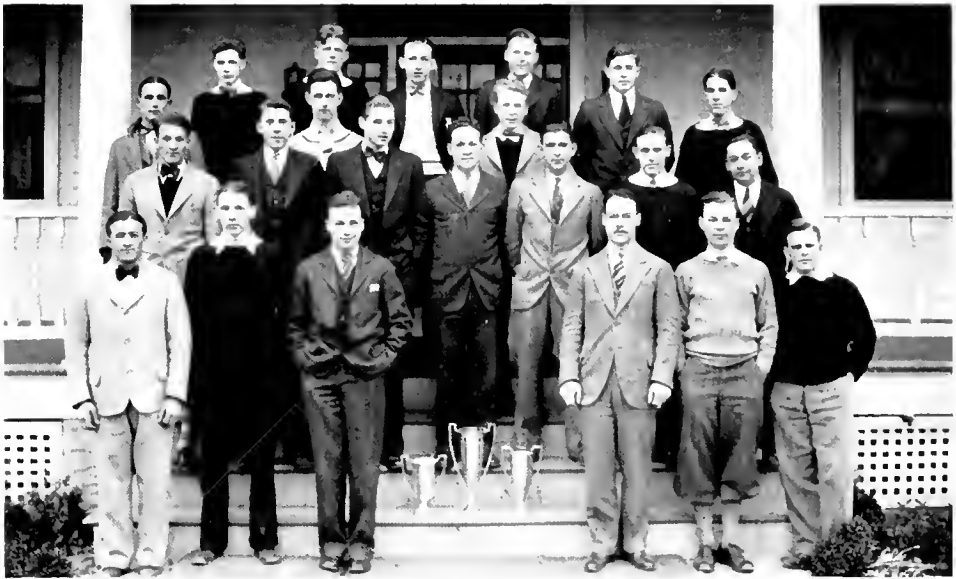

Holzappel, Lange, Wilson, Jarvis, Bronillet
Cameron, Buchanan, Hammel, Allen
Ramsberg, Hargis, Holzappel, Smith, Taylor, unt, Algire
Ramsberg, Everstine, Rehberger, Hudson, Caaldwell, Blennard

DELTA PSI OMEGA—WINNERS OF SCHOLARSHIP CUP



ORGANIZATIONS

It is through the various organizations—the members together striving for a common cause—that those life-long friendships are developed and built up.

SOCIETIES



Linton, Kieffer
Janetzke, Herzog, Richardson

Council of Oratory and Debate

Organized in 1922 for the purpose of combining public speaking interests and inter-collegiate contests, the Council of Oratory and Debate has held its place of high standing among the organizations and societies of the University of Maryland. Its exclusive limitation to membership alone makes it one of the strongest bodies on the campus.

It is composed of four students: the Presidents of the Literary Societies, the President of the Student Assembly, the President of the Women's Student Government Association; and of two faculty members chosen by the student members. These faculty members who were originally elected were Professor Charles Richardson and Professor Frank Lemon. The latter resigned last year. The students to hold membership are:

Fred Linton, President of the Student Assembly

Emily Herzog, President of the Women's Student Government Association

Nicholas Janetzke, President of the New Mercer Literary Society

Duncan Clark, President of the Poe Literary Society.

One of the tasks of the Council is to pick the debaters to represent the University in inter-collegiate matches. Those chosen this year are on the men's team: Amos Holter, Nicholas Janetzke, James Benner, Henry Whiting, Graf Beuhm and Robert Lockridge. Those composing the women's team are: Ruth Hayes, Hazel Tenney, Edith Burnside, Elizabeth Mims, Elizabeth Garber, Barbara Schilling and Elizabeth Carmichael. J. Donald Kieffer is the Manager of the Men's Team, and Barbara Schilling, Manager of the Women's Team. They have been busy arranging very interesting debates with other schools, including the Howard Payne College team, which was composed of cowboys.



Buehm, Lockridge, Janetzki, Whiting, Holter
Schilling, Garber, Edith Burnside, Carmichael, Hays, Mims

Debating Team

The Debating team is really made up of two teams operating together. These teams are the Men's Team and the Women's Team. Each team is made up of a squad of six members. It is the purpose of the teams to develop intercollegiate debating to its utmost level and to place Maryland among the Universities whose debating teams are outstanding in the East.

The Debating Team is financed by the University. A certain fund is given each year to be devoted to the furtherance of debating.

The team is directed by Professor Richardson of the Public Speaking Department, and Dr. Jaeger was just elected during the past year. These two men act as an advisory board and add instructive advice to all debates after they have been prepared by the members of the team.

The Men's Team is managed by Donald Kieffer, with Dick Janetzke as Captain.

Barbara Schilling is Manager of the Girls' Team, which is Captained by Ruth Hays.

A very interesting debate was held with Howard Payne University of Texas. This team was completing a two months' tour of the country, and Maryland was one of the last teams on its schedule.

Other teams that will be engaged are: Johns Hopkins University, Duke University, North Carolina State, University of Virginia. The team is expected to make a very creditable showing against these various teams.



James, Tansill, Luningel, Schueler, Willse, Wallace, Dyer, Talbot, Fifer
 Taylor, Harper, Lloyd, Gesstord, Graham, Hall, Stevens
 Keskeler, Klein, Lager, Duvall, Bowman, Ahalt, Dent, Pitsapia, Walle
 Van Allen, Barlo, Welsh, Elliott, Weller, Harrison, Koos

Engineering Society

Among the professional organizations on the campus, the Engineering Society has been active in bringing about a closer relationship between the members of the various departments of the College of Engineering. A series of lectures has been sponsored, whereby prominent practicing engineers present to the society information concerning outstanding present-day problems in engineering.

In this way, students in the Civil, Mechanical, Electrical and Chemical Engineering Departments become better acquainted with one another's work.

During 1928-29 the Engineering Society had the privilege of bringing before the students several excellent motion pictures which were well received. Probably the most interesting of these were the ones dealing with the construction of the famous Conowingo Dam, and the driving of the Cascade Tunnel through the Rockies.

The Society had the pleasure of bringing before its members also Dr. J. H. Dellinger, noted radio expert and Chief Engineer of the Federal Radio Commission.

The officers of the Society during the past year were:

W. H. ELLIOTT	President
H. E. WHEELER	Vice-President
R. R. WELSH	Secretary-Treasurer
R. HITCH	Sergeant-at-Arms



Column, Ward, Oland, Chapman, Jones
 Grey, Symonds, Lamond, Cannon, Stone
 Wade, Jones, Meade, Charlton, Williams, Kari
 Harrison, Jones, Taylor, Plumley, Wallet, A. Ryon, E. Ryon

Episcopal Club

The Episcopal Club has a threefold object: First, to bind the Episcopal students of the University of Maryland in closer fellowship; second, to unite this organization with similar groups of Episcopal students in other colleges and universities; third, to carry out a program which will embrace: (1) Worship, (2) Religious Education, (3) Church Extension, (4) Service, and (5) Meetings.

The Club has carried out its threefold objective to a remarkable degree. Firstly, many wonderful friendships have been started in the organization among its members.

Secondly, the Club is affiliated with and meets with other organizations in the National Student Council, whose membership is comprised of student groups in colleges and universities in all parts of the country.

Thirdly, the Club joins in weekly worship at the University Chapel and partakes of Corporate Communion once a month. During the year a series of lectures were delivered by Maryland professors about religion, and many group discussions were successfully conducted. For the extension of the Church, the Club made a special Lenten Offering to a fund started by students to establish a Chaplain at the University of South Dakota. Members are rendering valuable service to the Church by teaching in the Sunday School, singing in the choir, acting as choir mother, playing the organ, and reading lessons in the University Chapel. Meetings are held twice a month at which times social affairs and business matters are attended to. The last meeting of the year is an annual banquet, at which time the new officers are installed.

WALTER P. PLUMLEY, JR. . . . *President*
 FRED WALLET *Vice-President*
 AUDRY RYON *Recording Secretary*

ELSIE RYON *Corresponding Secretary*
 BETTY JONES *Treasurer*
 REV. RONALDS TAYLOR *Chaplain*

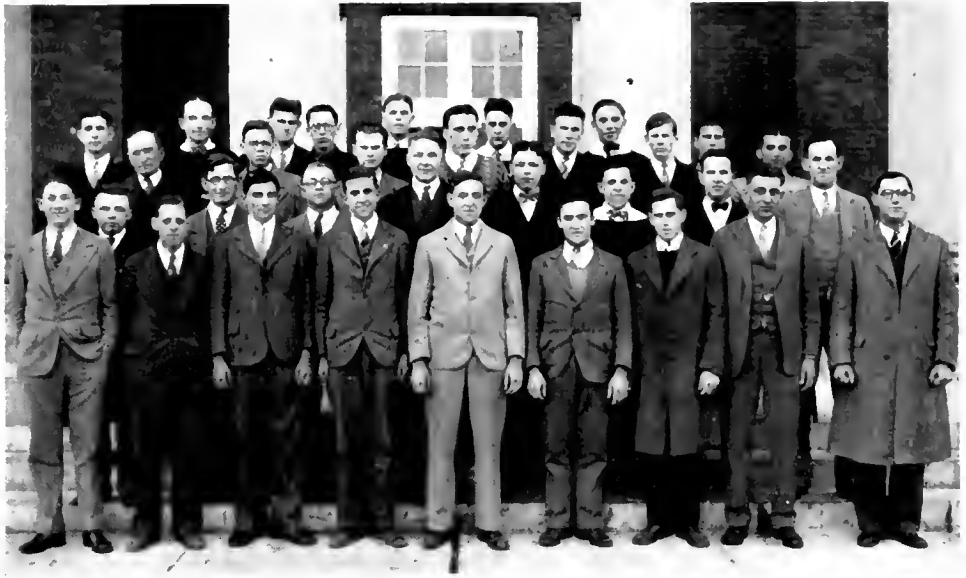

Taylor, Fror, Boyd, Henry, Duley, Davis, Ward, Sanders
 Blandford, Schmidt, Lilly, McFadden, Wilson, Naill, Groshon
 Evans, Pryor, Baker, Fisher, Holter, Cooper, Marth, Whitehouse
 Hanna, Garden, Martin, Hemming, Romary, Long, Johnson, Geise, Wallace

Hort Club

In the fall of 1919 seven students of Horticulture, with Dr. E. C. Auchter made an extensive tour of various orchards throughout the State. While on this trip the students were deeply impressed by the great losses suffered merely because of ignorance of proper horticultural methods. Moved deeply by these conditions, the group was very anxious to do what they could to eliminate them. It was on this trip that the idea was formed to start a Hort Club. These men came back to the University fired with enthusiasm to get at their work.

The Club was formed, and the meetings were first held at Dr. Auchter's home, and Mrs. Auchter graciously acted as hostess. Gradually the club grew and it became necessary to have larger meeting rooms. The meetings were then held in the Administration Building. Finally a suitable room was obtained in the Horticultural Building, and meetings have been held there since that time.

At each monthly meeting, the members prepare and serve a supper, and prominent men throughout the various States give interesting talks on subjects vital to Horticulture.

In the fall of each year there is an Annual Horticulture Show. For this event the whole Horticulture Building is decorated with display after display of fruit, vegetables, and flowers, and a quite colorful appearance is attained.

In the Spring of each year an Annual Ladies' Banquet is held. A very attractive program is arranged for the guests.

The Hort Club is chiefly interested in furthering the Horticultural activities and relations in the University and the promotion of good fellowship among its members.

The officers for 1928-29 are:

RAYMOND J. ROMARY	President
JOSPH LONG	Vice-President
E. SAMUEL HEMMING	Secretary-Treasurer



Meade, England, Gross, Johnston, Carmichael, Wilson, Ward, Davis, Nail, Boyd
 Munkwitz, Taylor, Farar, Henry, Pennington, Hughes, McFadden, Goshon, Holden, Bkley, Stonestreet
 Schmidt, Evans, Pison, Fisher, Romard, Grey, Hoopes, Cooper
 Lilly, Hanna, Martin, Baker, Schrieber, Long, Cramer, Hemming

Livestock Club

The Livestock Club occupies one of the most unique and important places in the University life. It is supervised and supported by the Agriculture faculty and students. One of its aims is to bring practical-minded men to the school to present both the farmer's and the theoretical man's point of view on livestock. By bringing these two viewpoints together, the student gets an insight of the practical side of raising livestock combined with the theoretical. By having both sides of the argument he is able to judge for himself the best methods. To aid in the betterment of livestock, the Club organizes and sends Livestock judging teams into competition with various other schools. The financing of the teams is managed entirely by the club.

One of the greatest activities sponsored by the organization is the Annual Livestock Fitting and Showing Contest and the Horse Show. Farmers from all over the State gather to these displays. The event is such an attraction that the campus is overcrowded with strangers for the shows.

The program arranged for this event is quite attractive to the farmer. Some of the best authorities on livestock in the country are assembled at the University at this time to give various addresses and practical advice to the farmer. Prize winning stock is gathered from all over the state and is used to display the correct types of animals to foster. Imperfect beasts are also shown to illustrate the contrast and the type of animals to avoid.

By aiding the farmers in the advancement of livestock, the Club reaches its goal, for its object is to further livestock interests throughout the University and State.

The officers for the year 1928-29 are:

JOSEPH C. LONG	<i>President</i>	ARTHUR SCHRIEBER	<i>Secretary</i>
STANLEY P. STABLER	<i>Vice-President</i>	ROBERT TEETER	<i>Treasurer</i>
KENNETH BAKER			<i>Sophomore Representative</i>



Carmon, Unbarger, Parry, Herzog, A. Winnemore, Simmons
 Hislop, Sargent, Carmichael, Bladell, Wright, Leighton, Temple, Sargent
 Cook, McCubbin, Linton, Cannon, Symonds, Miles, Temple, Barnard, Kettler
 Mudd, Garber, Wilkins, Burnside, Janetzke, Burnside, Jammock, Kress, Margerum

New Mercer Literary Society

The history of the New Mercer Literary Club has carried on another year. The organization was founded in January, 1860, and named in honor of Dr. William W. Mercer. The purpose of the society was to cultivate the intellectual faculties of the students, and with this objective in view, has successfully maintained its status and importance in student activities. In 1892 the society underwent several changes, and, as a result, has from that time on been known as "New Mercer." A merger with the "Morrill Society" was attempted three years later, but was unsuccessful and a separation soon occurred.

New Mercer can be doubly proud of being both the oldest student organization at the University of Maryland and also the oldest Literary Society actively connected with an American University.

The programs include various fields of learning and are enjoyed by both the members and other interested students. A sense of freedom is fostered that is conducive to original expression. These expressions and compositions will be found recorded in the paper published quarterly by the New Mercer. This paper is serving as a medium for the expression of the society and campus talent. Lectures by both the faculty members and students, and debating occupy another portion of the program.

As a result of the inter-society debate of last year, New Mercer has permanent possession of the Patterson Cup. This cup is awarded to the society winning its debate three consecutive years and New Mercer has that distinction. The officers for the year are:

NICHOLAS A. JANETZKI	<i>President</i>	PHYLLIS KRESS	<i>Treasurer</i>
EDITH BURNSIDE	<i>Vice-President</i>	AUDREY RYON	<i>Reporter</i>
EDNA BURNSIDE	<i>Secretary</i>	FRANCIS STEVENS	<i>Critic</i>



Ramsberg, Gall, King, Royer, Jones, Bull
Diggs, Schilling, Maxwell, Ernestine, Ridout, Jones, H. Jones

Poe Literary Society

The Poe Literary Society is an outgrowth of the old Morrill Society, which was established in 1900. This old organization has a fine past to look back upon, and has developed many worthy traditions.

Through the years of its history, Poe has developed many outstanding debating teams. All along the line of its progress are prominent men and women who have done much to elevate the standards of debating at the University. As evidence of the literary ability of Poe there are several cups owned by the club which the organization has won in various competitions. The Society has won two of the cups offered by Dr. Patterson. For permanent ownership of one of these cups it is necessary to win the Annual Inter-Society debate three times in succession. The third trophy, however, was lost to New Mercer in 1927-28.

Membership in the organization is not held strictly to students. Several members of the faculty hold honorary memberships in the society. Dr. Homer C. House, Professor Charles S. Richardson, Professor George Schulz, Professor H. F. Cotterman and Professor F. N. Lemon. Others of the faculty who were at one time active members are H. C. (Curly) Byrd and Dr. L. B. Broughton.

During the year 1928-29 Poe Literary Society has continued to play an important part in campus activities. Meetings are held bi-monthly, and in addition to the usual programs, special features have been offered. Many outstanding literary men have presented quite entertaining addresses before the club. Among these speakers were Professor Cotterman, Professor Kramer and Congressman F. N. Zihlman.

The officers during the year 1928-29 are: President, Duncan Clark; Vice-President, Carl Everstine; Secretary, Grace Maxwell; Assistant Secretary, Evalyn Ridout; Treasurer, Chalmers Hughes; Critic, Barbara Schilling.



Hughes, Fahey, Eppley, Powell
 Bikley, Holter, Henry, Holter, Bewley, Cockeril, Wallace, Schilling, Martin, Gall, McWilliams,
 Hemming, Romary, Johnston
 Miller, Groshon, Ballou, Bullard, Sellman, Hiles, Ball, Ensor, Barnsley, Fooks, Parry, Morris
 Baker, Cooper, Gruver, McGarvey, Wright, Jones, Kettler, Jones, Ridout, Garber, Long
 Hoopes, Burnside, Burnside, Price, Grey, Watson, Mathews, Stabler, Edmonds, Lighter, Wilson

Student Grange

The Student Grange is one of the largest and most active organizations on the campus. This is a student agricultural fraternity composed of members chosen from the College of Agriculture and the coeds, and is a part of the large national fraternity of the National Grange of the Patrons of Husbandry.

The Student Grange was organized in 1915 and is one of the oldest and most prosperous societies of its kind in the country. At the National Convention held in Washington last fall the Student Grange of the University of Maryland was said to be the best, most progressive and most typical Student Grange in the organization. It has the distinction of being the only one managed entirely by students.

The major purpose of this organization is to train young men and women for leadership in rural communities. It also gives the students a direct touch with local and national farm problems. It is a medium through which the students can be brought into direct contact with the farmers of the State.

The meetings, which are held twice a month, are enlivened with business interests and very interesting programs, and are concluded with refreshments. The Grange sends degree teams and educational and entertaining programs out to the various chapters in the State.

At the National Grange Convention held in Washington last autumn the Maryland Student Grange gave several programs. Numerous members took the sixth and seventh degrees at that time.

The officers for this year were: Master, Stanley Stabler; Overseer, Merrick Wilson; Steward, William Cockerill; Secretary, Anna Price.



R. Simmons, S. Simmons
Cramer, Beachy, Lamar, McNeil, Nelson

Y. M. C. A.

The Young Men's Christian Association was organized in the Spring of 1924 to fill the need of Christian influence on the campus. The "Y" at the University of Maryland is purely a student organization and operates independently. During the five years of its existence on the campus the "Y" has broadened a great deal and has a large enrollment of students who realize the benefits to be obtained from such an organization. It extends a welcome to every man student on the campus.

The fundamental policy of the "Y" is to promote good fellowship between those of different faiths. The "Y" really hopes to be a melting pot, where all differences are forgotten. The Association strives to further broadmindedness, racial understanding and international good will.

The Y. M. C. A. and Y. W. C. A. work harmoniously together in their respective fields. On Sunday evenings they hold a joint discussion group when problems of vital interest are discussed frankly in order to arrive at the best Christian interpretation. The Y. M. C. A. and the Y. W. C. A. also publish jointly, each year, the University of Maryland Handbook. A copy of this book is presented to all students and faculty members at the beginning of each school year.

The "Y" sponsors and send representatives to various conferences during the year. These conferences give students an opportunity to visit other universities where they make numerous acquaintances, and develop a wide circle of friends.

Meetings are held twice a month in the "Y" rooms. They are enlivened with business, entertaining programs and speeches on both religious and other current questions.

The officers are: President, William La Marr; Vice-President, Gelston McNeil; Secretary, Thomas Hughes; Treasurer, Melvin Beachy.

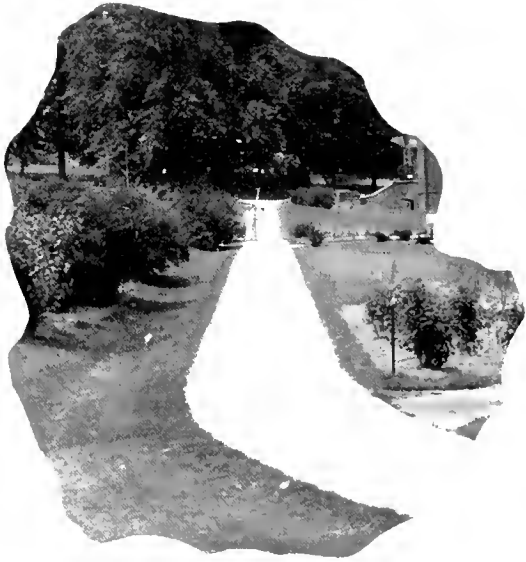

HONORARY
FRATERNITIES

PHI KAPPA PHI

Founded at University of Maine in 1897

Established University of Maryland 1920

Publication—Phi Kappa Phi Journal



FRATRES IN FACULTATE

C. O. Appleman
E. C. Auchter
F. B. Bomberger
H. C. Byrd
C. M. Conrad
Myron Creese
Geary Eppley
Harry Gwinner
A. N. Johnson
W. B. Kemp

C. F. Kramer
H. B. McDonnell
DeVoe Meade
J. E. Metzger
Marie Mount
J. B. S. Norton
E. I. Oswald
H. J. Patterson
Burwell B. Powell
R. G. Rothgeb

E. H. Schmidt
A. L. Schrader
W. S. Small
W. T. L. Taliaferro
T. H. Taliaferro
F. B. Trenk
R. M. Watkins
C. E. White

FRATRES IN UNIVERSITATE

Class of Nineteen Twenty-Nine

Emily Herzog
C. V. Koons

Rose Alice Laughlin
Joseph C. Long

Frances Maisch
Margaret McMinimy

SIGMA XI

Founded at Cornell University in 1886
Established University of Maryland in 1928



ACTIVE MEMBERS

C. O. Appleman
E. C. Auchter
L. B. Broughton
B. E. Carmichael
C. M. Conrad
T. Danzig
N. L. Drake
A. G. DuMez
C. G. Eichlin
F. E. Gardner
F. W. Geise
M. H. Haller

M. W. Haring
R. A. Jehle
G. L. Jenkins
A. N. Johnson
E. S. Johnston
H. H. Kaveler
W. B. Kemp
F. S. Lagasse
J. E. Metzger
J. B. S. Norton
H. J. Patterson
R. A. Pearson

E. M. Pickens
R. C. Reed
R. G. Rothgeb
A. L. Schrader
E. G. Schmidt
C. L. Smith
R. P. Thomas
W. H. Upshall
E. G. Vanden Bosche
C. E. White
W. E. Whitehouse
H. H. Zimmerley

AFFILIATED MEMBERS

V. R. Biswell
F. R. Darkis
L. W. Erdman
A. L. Flenner

M. O. Foreman
N. E. Gordon
G. V. C. Houghland
H. S. Isbell

M. S. Karasch
A. G. McCall
A. F. Woods
P. W. Zimmerman

ASSOCIATE MEMBERS

H. G. Clapp
F. O. Cickerille
M. H. Daskais
H. B. Farley

E. A. Foehl
M. J. Horn
W. L. Kerr

R. R. Legault
A. F. Mason
R. C. Yoder



OMICRON DELTA KAPPA

*Society for the Recognition of College Leadership
Founded at Washington and Lee University in 1914*

SIGMA CIRCLE

*Established University of Maryland in 1927
Publication—The Circle*



FRATRES IN FACULTATE

Raymond A. Pearson
Harry C. Byrd
Willard S. Small
Ray W. Carpenter

Ernest N. Cory
Reginald V. Truitt
William B. Kemp
Geary Eppley

Gordon F. Cadisch
Charles S. Richardson
William P. Scobey
Robert M. Watkins

FRATRES IN URBE

John E. Faber, Jr.
Daniel C. Fahey, Jr.

Fred C. Linkous
William C. Supplee

FRATRES IN UNIVERSITATE

Class of Nineteen Twenty-Nine

Herbert N. Budlong
Omar D. Crothers, Jr.
Thurston N. Dean
Benjamin Dyer
Albert L. Guertler

W. Weller Holloway
Philip A. Insley
Gordon A. Kessler
Charles V. Koons

Fred B. Linton
Emmett T. Loane
John E. Schueler
Ross V. Smith

Class of Nineteen Thirty

Albert B. Heagy
Robert F. Healy

J. Donald Kieffer
William J. Kinnamon

John E. McDonald
W. Lawrence Smallwood

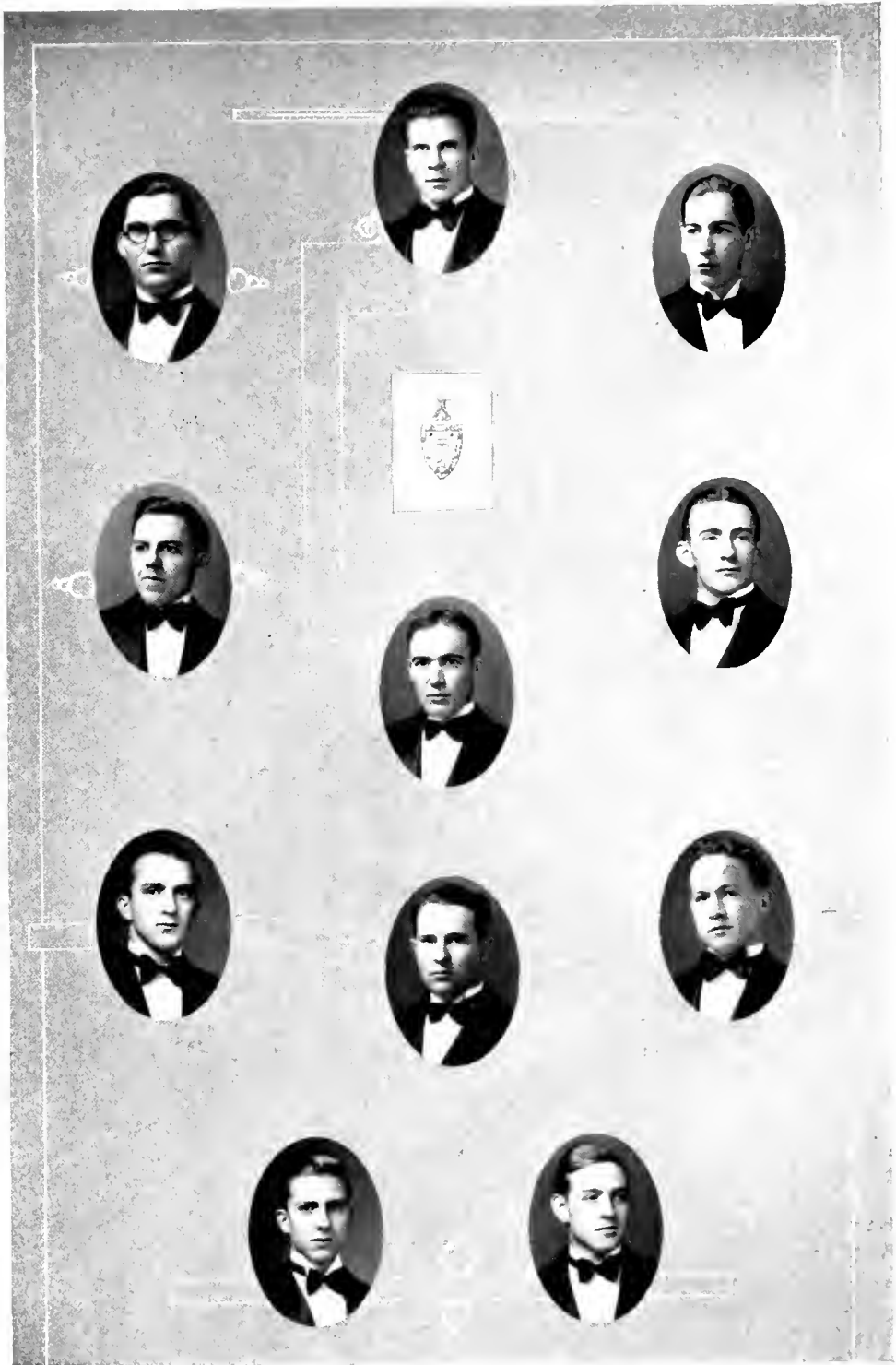

ALPHA ZETA

*Honorary Agricultural Fraternity
Founded at Ohio State College in 1897*

MARYLAND CHAPTER

Established 1920



FRATRES IN FACULTATE

C. O. Appleman
E. C. Auchter
B. E. Carmichael
R. W. Carpenter
K. A. Clark

W. J. Hart
W. E. Hunt
L. W. Ingham
DeVoe Meade
H. J. Patterson

R. A. Pearson
G. D. Quigley
A. L. Schrader
F. B. Trenk

FRATRES IN URBE

Benjamin H. Bennett
John E. Faber

Daniel C. Fahey
R. G. Rothgeb

E. H. Schmidt
W. P. Walker

FRATRES IN UNIVERSITATE

Class of Nineteen Twenty-Nine

Howard H. Anderson
William C. Cooper
Joseph C. Long

James O. McWilliams
Raymond J. Romary
Ross V. Smith

Stanley P. Stabler
Marion W. Wallace
C. Merrick Wilson

Class of Nineteen Thirty

Charles G. Grey
E. Samuel Hemming

Herbert R. Hoopes
George F. Madigan

Paul C. Marth



ΦΜ



PHI MU

*Honorary Engineering Fraternity
Founded at University of Maryland in 1923*

FRATRES IN FACULTATE

Myron Creese
A. N. Johnson

G. E. Ladd
S. S. Steinberg

FRATRES IN UNIVERSITATE

Class of Nineteen Twenty-Nine

Raymond D. Blakeslee
Harry D. Cashell
Rudolph W. Dauber

Robert L. Evans
Thomas H. Graham
Charles V. Koons

John M. Leach
Benjamin Munroe
Ralph Van Allen

Class of Nineteen Thirty

Howard H. Hine



THE
CLASS
OF
1925



SIGMA DELTA PI

Honorary Spanish Fraternity

Founded at University of California in 1919

DELTA CHAPTER

Established 1920

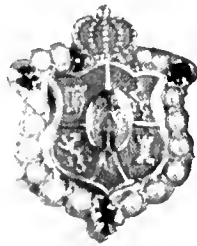

FRATRES IN FACULTATE

Harry A. Deferrari

Arthur C. Parsons

J. Thomas Pyles

FRATRES IN UNIVERSITATE

Class of Nineteen Twenty-Nine

Dorothy Beall
Raymond Blakeslee
Harry Cashell
Elizabeth Garber

Clemencia Gause
Jack Keenan
Hazel Belle Kreider
Frances Maisch

Marcia Pierce
Adele Siehler
John Vierkorn

Class of Nineteen Thirty

William Bradley
Donald DeMarr

Adelaide Gallup
Betty Jones

Vernon Powers



SCABBARD AND BLADE

Founded at the University of Wisconsin in 1904

COMPANY I, THIRD REGIMENT

Established at University of Maryland in 1922



FRATRES IN FACULTATE

Major R. S. Lyttle
Captain W. P. Scobey

Lieutenant Edward H. Bowes
Lieutenant R. N. Young

FRATRES IN URBE

George T. O'Neill

FRATRES IN UNIVERSITATE

Class of Nineteen Twenty-Nine

Duncan Clark
Benjamin Dyer
Richard J. Epple
William L. Hopkins
Charles V. Koons

Harold Kreider
Fred B. Linton
Walter P. Plumley
Edward A. Shepherd

Ralph C. Van Allen
Alfred Weirich
Edward Wheeler
Arthur Wondrack

Class of Nineteen Thirty

Graef Buehm
Richard Burr
William Kinnamon

Melvin Koons
Irving Linger
Donald Nevius

John O'Neil
Edward Siddall
John Umbarger



GAMMA ALPHA NU

Founded at the University of Maryland in 1928

FRATRES IN FACULTATE

Gordon F. Cadisch

Charles B. Hale

FRATRES IN URBE

Melville Bowers

H. C. Byrd

William Hottel

FRATRES IN UNIVERSITATE

Graduate Students

Raymond Carrington

Daniel Fahey

Class of Nineteen Twenty-Nine

George Aman
Herbert Budlong

Philip Insley

John Schueler

Class of Nineteen Tbirty

Donald Kieffer
William J. Kinnamon

William Hammersley
Madison Lloyd

Vernon Powers
William Rosenbaum



WOMEN'S SENIOR HONOR SOCIETY

Founded at the University of Maryland in 1925

SORORES IN FACULTATE

Dean Adele Stamp

SORORES IN URBE

Mary Jane McCurdy

Eleanor Seal

SORORES IN UNIVERSITATE

Emily Herzog
Ruth Barnard

Rose Alice Laughlin
Margaret McMinimy

Eleanor Freeny
Audry Ryon





THETA GAMMA

Founded at the University of Maryland in 1922

SORORES IN FACULTATE

Miss M. Mount
Mrs. Murphy

Mrs. McEarland

Miss McNaughton
Mrs. Welsh

SORORES IN URBE

Josephine Blandford

Mary Jane McCurdy

Mary Stewart York

SORORES IN UNIVERSITATE

Class of Nineteen Twenty-Nine

Katherine Appleman
Gladys Dickerson
Mena Edmonds
Betty Garber

Ella Hadaway
Anna Mathews
Margaret McMinimy

Alverta Miller
Naomi Morris
Anna Price
Mary Rodgers

Class of Nineteen Thirty

Isabel Dynes
Margaret Karr

Marian Lane

Lillian Lunenberg
Grace Maxwell

Class of Nineteen Thirty-One

Harriet Bishopp
Marjorie Cullen
Winifred Gahan
Adelaide Grey

Felisa Jenkins
Miriam Lloyd
Helen Meade
Ruth Mills

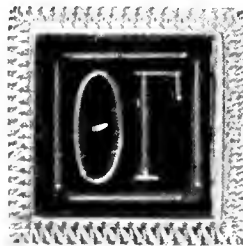



PROFESSIONAL
FRATERNITIES



ALPHA CHI SIGMA

Honorary Chemical Fraternity

Founded at the University of Wisconsin in 1902

ALPHA RHO CHAPTER

Established in 1927

Publication—The Hexagon



FRATRES IN FACULTATE

L. E. Bopst
L. B. Broughton
C. M. Conrad
E. C. Donaldson

N. L. Drake
M. M. Haring
H. J. Patterson

Wm. W. Skinner
E. G. Vanden Bosche
C. E. White

FRATRES IN UNIVERSITATE

Graduate Students

F. Y. Brackbill
G. B. Cooke
H. W. Gilbert
R. L. Herd
H. H. Kaveler

H. J. Newell
Otto Reinmuth
R. W. Riemenschneider
T. B. Smith

J. R. Spies
R. P. Taylor
B. B. Westfall
G. S. Weiland

Class of Nineteen Twenty-Nine

Bruce R. Billmeyer
Gordon A. Kessler

William L. Lamar

Harry C. Ort

Class of Nineteen Thirty

E. V. Haines
W. W. Heintz
G. F. Madigan

J. E. McDonald
J. R. Schultz

E. G. Stimpson
L. E. Williams

Class of Nineteen Thirty-One

A. D. Bowers
M. R. Hatfield

W. H. Leyking

F. P. Veitch



FRATERNITIES

.

Fraternities—are they good
or bad—a greatly discussed prob-
lem—and yet they provide an unbreak-
able circle of life long friends, tem-
porarily bound together because of
an undeniable attraction for
each other



Interfraternity Council

KAPPA ALPHA
UMBARGER, COBFFY

SIGMA NU
CROTHERS, DODSON

DELTA SIGMA PHI
WERTHEIMER, HETZEL

NU SIGMA OMICRON
HOLLAND, HEALY

DELTA MU
STIFFLER, CASHELL

SIGMA PHI SIGMA
DYER, KINNAMON

PHI SIGMA KAPPA
O'NEIL, POWERS

ALPHA GAMMA RHO
ROMARY, CODDINGTON

DELTA PSI OMEGA
TAYLOR, NORTON

SIGMA TAU OMEGA
CLARK, NEVIUS

ALPHA PHI SIGMA
FRANKLIN

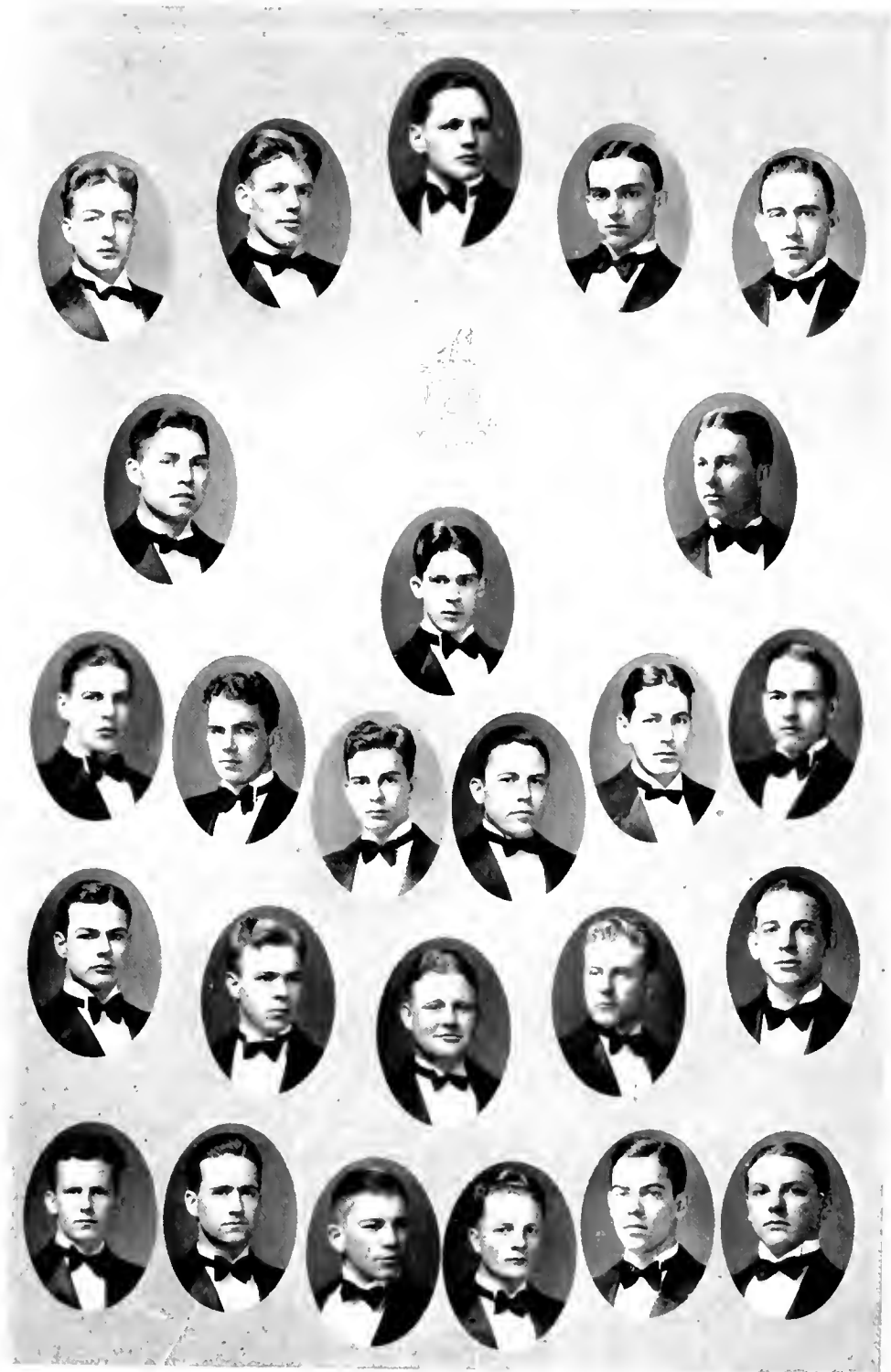

KAPPA ALPHA

Founded at Washington and Lee in 1865

BETA KAPPA CHAPTER

Established at University of Maryland in 1914

Publication—Kappa Alpha Journal



FRATRES IN FACULTATE

Dr. L. B. Broughton
Dr. E. N. Cory
H. F. Cotterman
Dr. W. A. Griffith

C. S. Richardson
J. H. Schad
S. B. Shaw
J. W. Sprouls

Dr. T. B. Symons
Dr. T. H. Taliaferro
R. V. Truitt
R. N. Young

FRATRES IN URBE

James Earl Zulick

FRATRES IN UNIVFRSITATE

Class of Nineteen Twenty-Nine

George A. Aman
Raymond D. Blakeslee
William Cockerill
Herbert D. Gorgas
Walker A. Hale

John L. Keenan
Gordon A. Kessler
Emmett T. Loane
Milton M. Price

W. Irvine Russell
B. Stanley Simmons
Gerald T. Snyder
Francis D. Stephens

Class of Nineteen Thirty

John Batson
James Benner
Harry D. Bowman
William P. Chaffinch

Wilfred W. Cobey
William W. Evans
Urban T. Linzey

Fulton Mister
John N. Umbarger
Richard M. White
Charles R. Ross

Class of Nineteen Thirty-One

Charles B. Bishop
Walter Bonnet
William K. Cogswell
Joseph H. Deckman

Paul L. Fellows
Robert Gaylor
Edwin Harlan

Lester W. Harris
Ercell L. Maloney
Harry E. Milburn
Charles Zeigler

Class of Nineteen Thirty-Two

Frank Baldwin
Earnest Carliss
Paul Cronin
Robert Havel
Raymond Koelle

Charles Miller
Thomas Miller
George W. Norris
Alfred Pease

William L. Simmons
Joseph Settino
Fred Steiber
Gordon Zimmerman



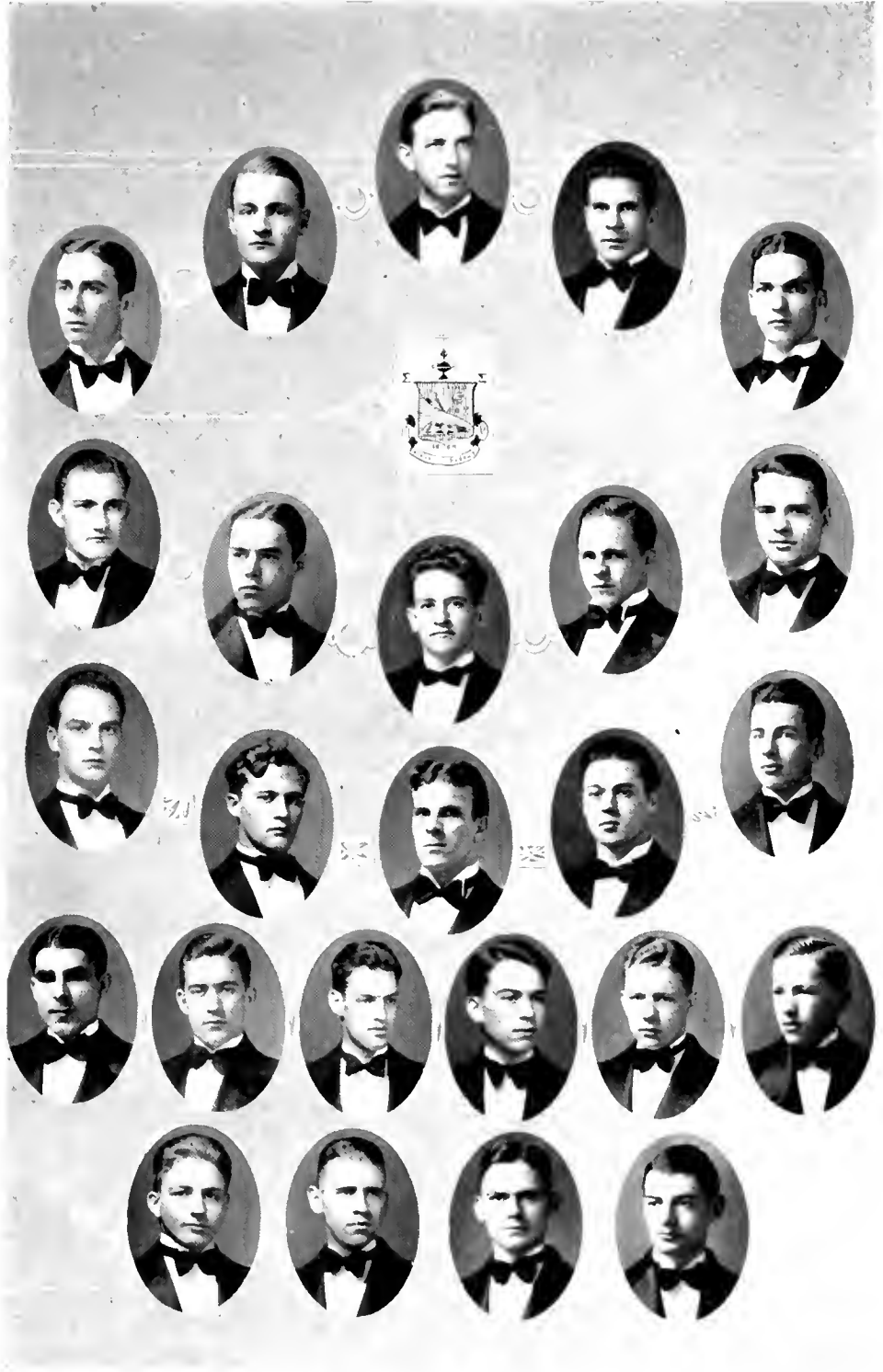

SIGMA PHI SIGMA

Founded at the University of Pennsylvania in 1908

DELTA CHAPTER

Established at University of Maryland in 1916

Publication—The Monad

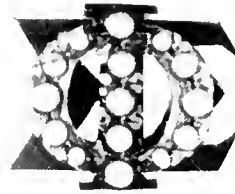

FRATRES IN FACULTATE

Geary Eppley
Harry B. Hoshall
Jacob E. Metzger

H. B. McDonnell
Milton A. Pyle
Burton Shipley

James T. Spann
Samuel S. Steinberg

FRATRES IN UNIVERSITATE

Class of Nineteen Twenty-Nine

Benjamin Dyer
Harold L. Kreider
Philip A. Insley
James Chapman

William H. Schofield
Edward A. Shepherd
John C. Slack

Alfred F. Weirich
C. Merrick Wilson
Russell Spence

Class of Nineteen Thirty

C. Wesley Frame
Wilfred E. Higgins
William J. Kinnamon

George T. Phipps
Harry Schramm
Edward Valliant

Harry N. Wilson
Harry A. Jarvis

Class of Nineteen Thirty-One

Harry T. Cannon
William F. Chew
Lawrence R. Chiswell
Maurice J. Glynn
Francis Ladd

Howard F. Kinnamon
Carl O. McIntire
Ralph Garrith
Albert Holland

James Lee
Gilbert B. Rude
Lloyd P. Shank
Mark B. Shank

Class of Nineteen Thirty-Two

Charles Archambault
Kenneth Baerwald
Charles Fouts
Robert Fuchs
Roome Gibson

Ralph Sterling
Leslie Grogan
Arthur Hauver
Alan Harper
Eloyd Jones

Percival Merrick
Sherban Roome
Kenneth Stahl
Thurl Tower



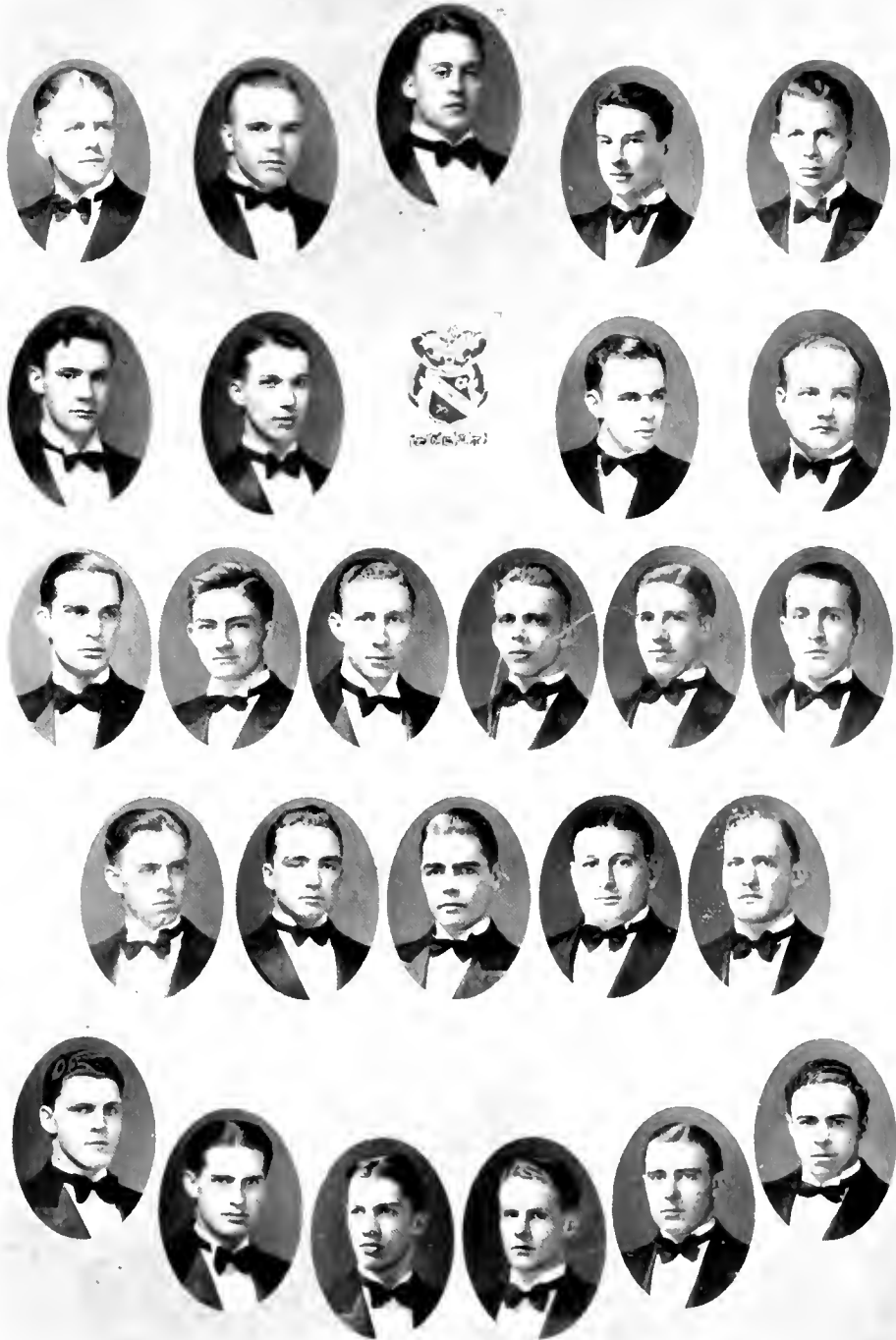

SIGMA NU

Founded at Virginia Military Institute in 1869

DELTA PHI CHAPTER

*Established in 1917
Publication—The Delta*



FRATRES IN FACULTATE

Lawrence Bomberger

Leslie Bopst

Thomas Spence

FRATRES IN URBE

George Abrams

Arthur Beavens

William Supplee

FRATRES IN UNIVERSITATE

Class of Nineteen Twenty-Nine

Lawrence J. Bomberger
George Burroughs
Omar D. Crothers

Charles V. Koons
Fred B. Linton
William Tyler Page, Jr.
Class of Nineteen Thirty

John B. Parsons
Douglas Smink
Henry Whiteford

Charles R. Dodson
Niles Falkenstine
Albert Heagy
Nicholas A. Janetzke
James Kelly

Melvin Koons
George Madigan
Robert Quinn
John J. Radice

George Roberts
Robert Settle
Lawrence Smallwood
Delbert Zahn

Class of Nineteen Thirty-One

Willis Frazier
Albert Kay
John LeRoy

William Mitchell
Warren Rabbitt

Jack Savage
Edward Stevens
J. Courtney Suter

Class of Nineteen Thirty-Two

Louis Berger
George Chalmers
John Doerr
Frank Ebaugh
Parker Faber
Vernon Ford

Courtney Hayden
John Hisle
Roger Kelley
William Luney
John Mordica

Thomas Neff
John Norris
William Purnell
Raymond Reeves
Dale Snell
Robert Wilson



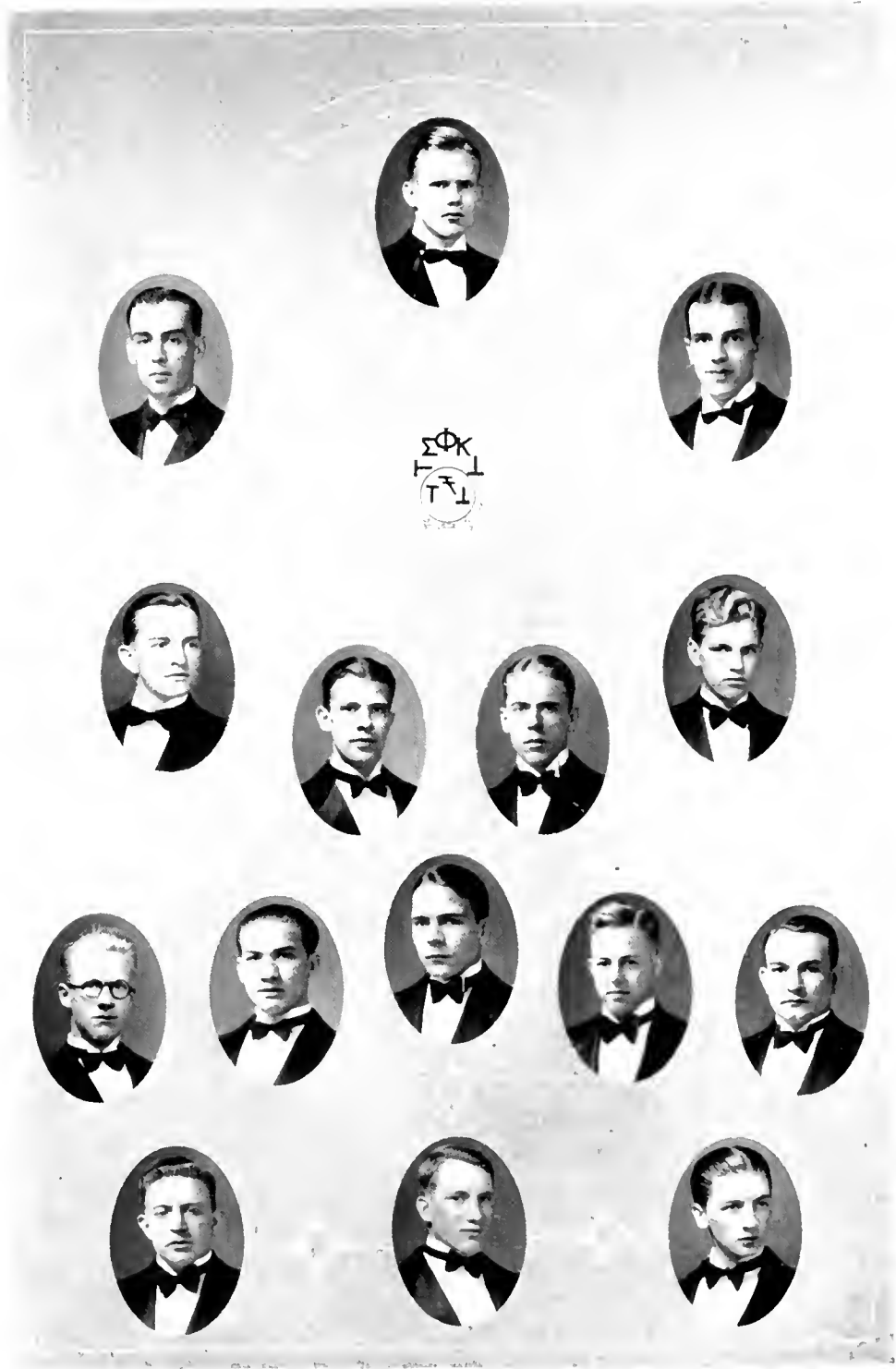

PHI SIGMA KAPPA

Founded at Massachusetts Agricultural College in 1873

ETA CHAPTER

Established at University of Maryland (Baltimore) in 1897

Established at College Park in 1923

Publication—Signet



FRATRES IN FACULTATE

Eugene B. Daniels

Dr. Raymond Reed

FRATRES IN URBE

Elwood R. Nicholas

FRATRES IN UNIVERSITATE

Class of Nineteen Twenty-Nine

Henry C. Fox
Albert L. Guertler

Robert E. Hoar

T. Bennington Weiss

Class of Nineteen Thirty

Wilbur Beheymer
Harry D. Boublitz
William Bradley

Jaek A. Ladson
John T. O'Neill
Jerrold V. Powers

John V. Robertson
Dorrance Talbot
Roy B. Tansill

Class of Nineteen Thirty-One

John L. Bischoff
Hugh W. Buckingham
John G. Clary
Darius M. Dixon

Orrin C. Eadie
Charles Franklin
William A. Fisher
William Leyking

Thornton W. Parrin
John W. Peyton
Arley R. Unger
Sherrard Wilson

Class of Nineteen Thirty-Two

John W. Albrittain
Russell Carter
Herbert O. Eby
Milton S. Fall
Raymond Fisher

William Fisher
Howard W. Geary
James C. Greeley
Ellis Johnson
Jay Knoblock

Charles Rinehart
Albert C. Roth
John C. Roth
Louis G. Schneider
James Stevenson





DELTA SIGMA PHI

Founded at the College of the City of New York in 1899

ALPHA SIGMA CHAPTER

Established in 1924

Publications—The Carnation, The Sphinx



FRATRES IN FACULTATE

Earle S. Bellman
John E. Faber

Charles Hale
W. H. E. Jaeger

George J. Schultz
Robert Straka

FRATRES IN URBE

Fred Linkous

Burton McGann

FRATRES IN UNIVERSITATE

Class of Nineteen Twenty-Nine

Walter Atkinson
Thurston Dean
Truman Ensor

William Fletcher
Franklin Haller
Chester Tawney

Philip Wertheimer
Arthur Wondrack

Class of Nineteen Thirty

Vincent Colosimo
Wilfred Covington
Albert Dean
Charles Dean
John Henry

Fred Hetzel
Oscar Kafer
Donald Kline
Adolph Koldewey

John McDonald
Fred Ribnitzki
Hume Smith
Nick Warcholy

Class of Nineteen Thirty-One

Paul Butz
Rudolph Carrico
George Hendrickson

Henry McDonald
George O'Hare
John Pitzer

Robert Snyder
George Vieweg

Class of Nineteen Thirty-Two

Umbert Aiello
William Hussey
William Jackson
Richard Johnson
Arnold Kight

John Krasausky
Henry Kuhn
Mitchel Kunkowski
James Loughran

Charles May
Thomas O. Rooney
George Ruhl
Joseph Sanford



Mr. Boardman, Schuchert & Ayres

St. G. Miller



Bill



Joe



Ray



Bert



Jay W. Weston



Art



Larry



Sam



"Cal" C. F.



"BING"



"Mac"



Jack



Walter



Walter



Lee



Bill



Bill



Ben



ALPHA GAMMA RHO

Founded at the University of Illinois in 1908

ALPHA THETA CHAPTER

Established in 1928

Publications—Sickle and Sheaf, Crescent



FRATRES IN FACULTATE

Dr. S. H. DeVault
Dr. F. E. Gardner

Prof. William Hart
Prof. Wells E. Hunt

Prof. Leroy Ingham
Prof. A. S. Thurston

FRATRES IN URBE

Dr. A. G. McCall

Burwell B. Powell

FRATRES IN UNIVERSITATE

Graduate Student

Engelbert H. Schmidt

Class of Nineteen Twenty-Nine

William C. Cooper
Pauli L. Fisher
Arthur B. Hamilton

Robert S. Johnston
Joseph C. Long

Ralph B. Nestler
Raymond J. Romary
Marion W. Wallace

Class of Nineteen Thirty

Charles G. Grey
Lloyd E. Groshon
E. Sam Hemming

Herbert R. Hoopes
Ira L. Langeluttig
Norman Pennington

Lawrence Sanders
Arthur H. Schreiber
William Robert Teeter

Class of Nineteen Thirty-One

Arthur M. Ahalt
Kenneth W. Baker
Austin H. Bikle
James W. Coddington
David R. Henry
D. Vernon Holter

S. Harley Holter
Henry F. Long
Arthur F. Martin
Elihue C. McFadden
James R. Ward

Frederick Marshall
G. Austin Miller
Ridgley Parks
Robert L. Pryor
John B. Savage

Class of Nineteen Thirty-Two

Henry Boyd
Manville Coblenz
Herbert Davis
Thomas Duley
Charles M. Eiler

William Evans
Ralph England
William Hanna
William James

Max Smith
William Spicknall
Howard Steir
Guy Stonestreet





PHI ALPHA

Founded at George Washington University in 1914



EPSILON CHAPTER

Established in 1919

Publication—Phi Alpha Quarterly

FRATRES IN UNIVERSITATE

Class of Nineteen Twenty-Nine

David Rosenfeld

Class of Nineteen Thirty

Hyman P. Friedman
Max Herstein

Jack L. Medwedeff
William T. Rosenbaum

Julius Shapiro
Frederick Zimmerman

Class of Nineteen Thirty-One

George Chertkof
Samauel T. Lemer

Harry Needle
Bernard Rosen

Louis Teitel

Class of Nineteen Thirty-Two

Raphael Blechman
Sol Rosen

Sydney Shapiro
Jerome Schloss

Harry L. Wise





TAU EPSILON PHI

Founded at Columbia University in 1910

TAU BETA CHAPTER

Established in 1927

Publication—Plume

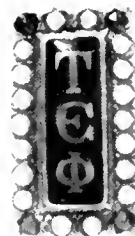

FRATRES IN UNIVERSITATE

Class of Nineteen Twenty-Nine

Daniel Robinson

Sidney Rosenstein

Harry Teitelbaum

Class of Nineteen Thirty

Herman Lombard

Irving Rosenbaum

Samuel A. Spector

Class of Nineteen Thirty-One

Bernard Becker
Stanley Berenstein
Morton Chideckel
Morris Cohen

Simon Duckman
Julius Eisenstark
Oscar Frankel

Sidney Gelman
Louis Markowitz
Sidney Silverman

Class of Nineteen Thirty-Two

Irving Applefeld
Irving Cohen
Jules Cooper
Nathan Frankel

Maurice Kaplan
Edward Ronkin
Irving Sadowsky

Morton Silverberg
Samuel Venezky
Jacob Weitzman



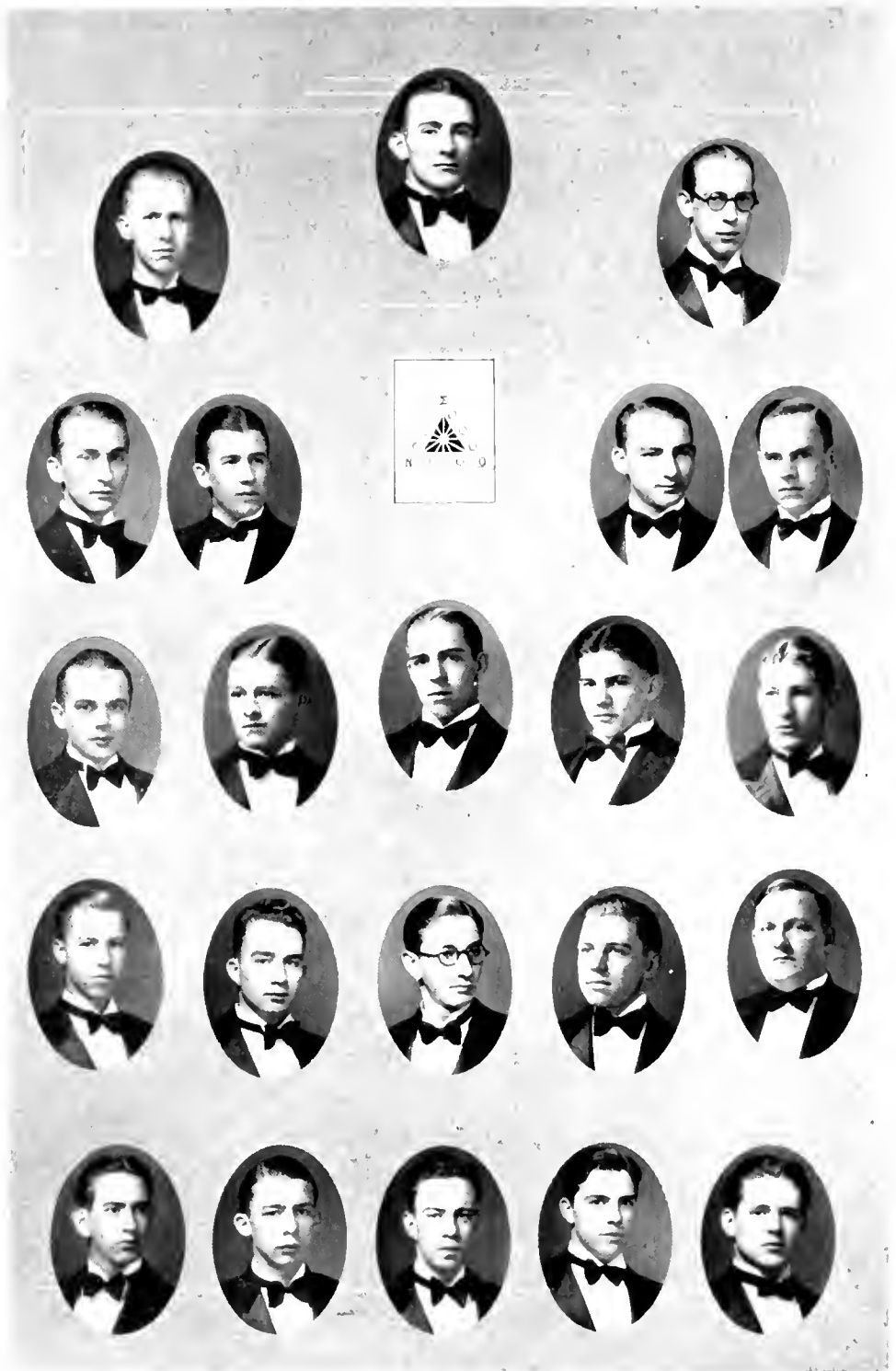

NU SIGMA OMICRON

Founded at the University of Maryland in 1916

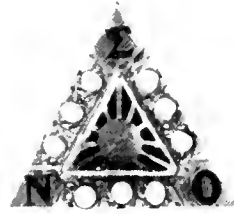

FRATRES IN FACULTATE

Oscar Bruce
Lawrence Hodgins

Earl M. Pickens

P. H. Otto Reimmuth

FRATRES IN UNIVERSITATE

Class of Nineteen Twenty-Nine

Howard H. Anderson, Jr.
Earl Beauchamp

Philip Corkran
John E. Holland, Jr.

A. Scott Pollock
John E. Schueler

Class of Nineteen Thirty

Allen W. Barnes
D. Delmas Caples, Jr.
August L. Ewald, Jr.
Ernest V. Haines

Luther M. Harper
Robert F. Healy
Edward E. Hudson
J. Donald Kieffer

Madison E. Lloyd
George A. Matheke
Robert McCandlish
Francis P. Walters

Class of Nineteen Thirty-One

Robert W. Beall
Willis M. Doran
Harry C. Hess, Jr.
Wilbur A. Jones
Alvin S. Klein

Winson Gott
Donald Miller
Gerald L. Munson
Douglas M. Parks

Harold B. Robinson
Vance R. Sullivan
Douglas Waesche
Ira L. Wales

Class of Nineteen Thirty-Two

Edward Brower
Clifford Davids
Robert Disharoon
Harry Dobbs

Dale Hunt
Edwin Kraft
Russell Krout
Howard Mays

Warren McKay
Floyd Neal
Robert Wooden





DELTA PSI OMEGA

Founded at the University of Maryland in 1920

Publication—Flagship



FRATRES IN FACULTATE

De Voe Meade
Lee Schrader

Robert Watkins
Mark Welsh

Charles White

FRATRES IN URBE

Albert Woods

FRATRES IN UNIVERSITATE

Graduate Student

Elmer Rehberger

Class of Nineteen Twenty-Nine

Charles Caldwell
Weller Holloway
Henry Holzapfel
William Holzapfel

James Hudson
John Lang
John Norton
Preston Ramsey

Kenneth Ramsberg
Ross Smith
Theret Taylor
Edward Wheeler

Class of Nineteen Thirty

Watson Algire
David Blennard
Nelson Cameron
Albert Cook
Carl Everstine

Amos Holter
Chalmer Hughes
Kennell Jarvis
Randall Lininger

Morris Ramsberg
Robert Remsberg
William Scott
Roland Spear
William Wilson

Class of Nineteen Thirty-One

James Andrews
Robert Allen
George Brouillet
William Buchanan
Joseph Caldara

Melvin Derr
Lawrence Downey
Wolcott Etienne
Edward Ewald

Carter Hammel
George Hargis
Walter Hunt
Delray McPhatter
Mark Woods

Class of Nineteen Thirty-Two

William Aldridge
John Allen
Thomas Davis

David Harry
Frederick Lawrence

Robert Reeder
George Schindler



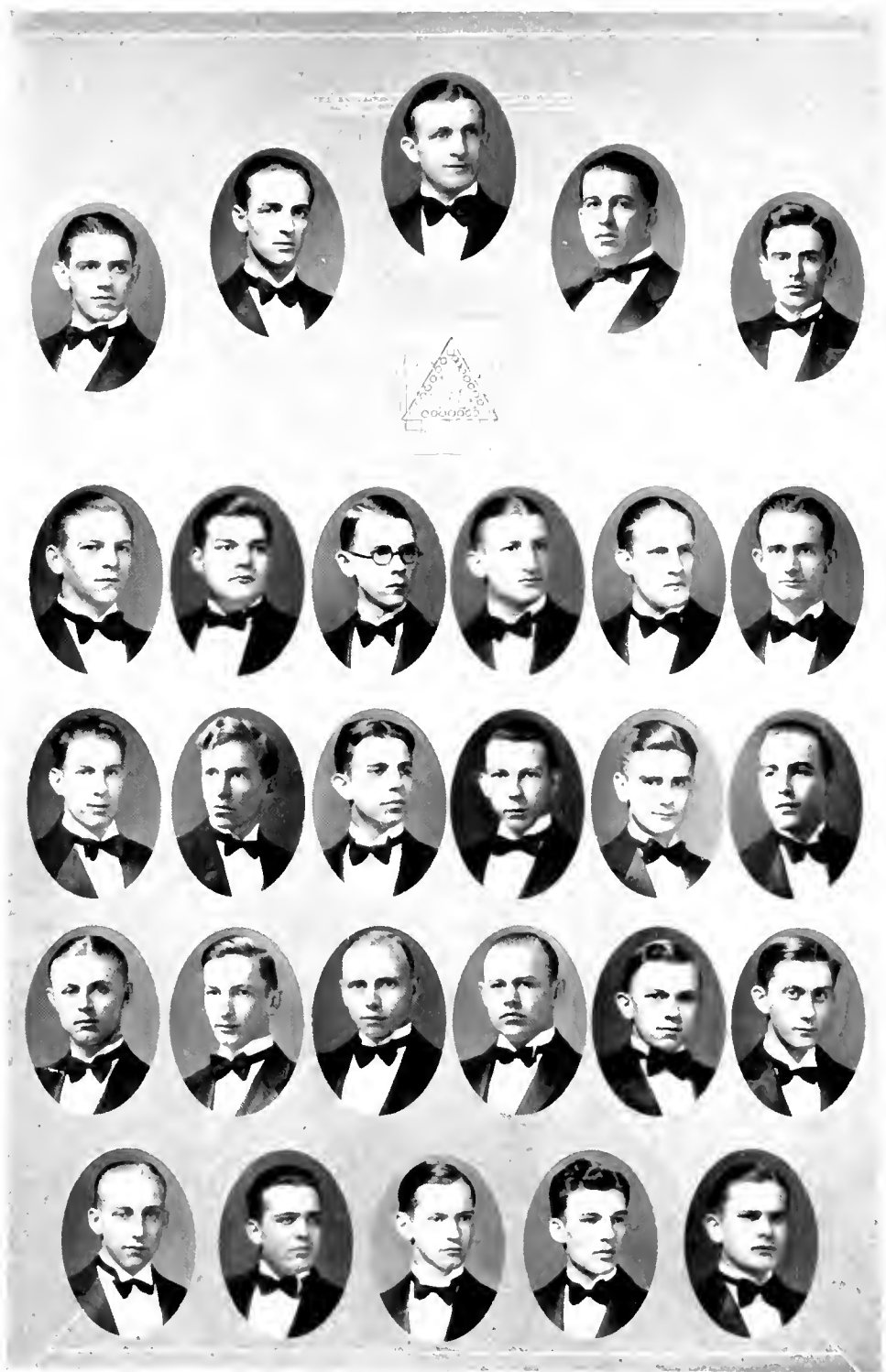

DELTA MU

Founded at the University of Maryland in 1920

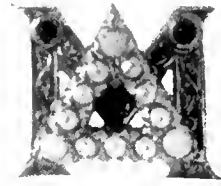

FRATRES IN FACULTATE

William B. Kemp
Frank M. Lemon

Arthur C. Parsons
Paul D. Sanders

FRATRES IN UNIVERSITATE

George T. O'Neil

Class of Nineteen Twenty-Nine

Harry Cashell
Richard Epple
James Gordon
William Hopkins
Richard Insley

Wade Insley
Warren Myers
Benjamin Monroe
Harry Ort

Walter Plumley, Jr.
Earl Sangston
Bartram Stiffler
Ralph Van Allen

Class of Nineteen Thirty

Kenneth Kesecker
Leonard Vogel
Edward Moser

Edwin Stimpson
Norman Taylor
James Wilson

Loris Williams
James Wallace
David Ward, Jr.

Class of Nineteen Thirty-One

Arthur Bowers
William Burhans
Charles Cashell
Robert Horne
Thomas Jones

George Kibler
Thomas Loy
Robert Oberline
Samuel Royer

George Taylor
Robert Troth
Robert Warfel
Henry Whiting

Class of Nineteen Thirty-Two

Charles Albaugh
Wilbur Cissel
Walter Eby
Donald Gardner

Arthur Hershberger
Jack Horton
Edward Knowles
Carl Mech

Theodore Meyer
Maurice Murphy
Carl Pergler





SIGMA TAU OMEGA

Founded at University of Maryland in 1921
Publication—Candle of Sigma Tau



FRATRES IN FACULTATE

Kenneth Asbury Clark

FRATRES IN URBE

Samuel Henry Winterburg

FRATRES IN UNIVERSITATE

Class of Nineteen Twenty-Nine

Bruce Billmeyer
Julian Upton Bowman
Robert Duncan Clark
William H. Elliott

Robert L. Evans
Ross K. Gessford
Thomas H. Graham
Merl F. Hershberger

Robert A. Hitch
Raymond F. Iager
William L. Lamar
Lawrence P. Winnemore

Class of Nineteen Thirty

Arthur P. Dunnigan
William R. Gifford
William L. Hammersley

Josiah A. Hunt
William L. Lucas

Joseph D. Nevius
Eugene J. Roberts

Class of Nineteen Thirty-One

Melvin E. Beachy
George N. Copes
Clifford L. Gross
Marcus R. Hatfield

Clarence Wesley Lung
Theodore A. Mowatt
Thorman A. Nelson

Vernon E. Spitznagle
Harley H. Spoerlein
John Marshall Wilhelm
Earl Wilhelm

Class of Nineteen Thirty-Two

Richard K. Cochran
Charles H. Gifford

William F. Lines
William H. Linkins

Thomas C. Marshall
Joseph W. Straw





ALPHA PHI SIGMA

Founded at University of Maryland in 1927



FRATRES IN FACULTATE

Dr. Harry A. Deferrari

FRATRES IN URBE

Charles Gentile

FRATRES IN UNIVERSITATE

Class of Nineteen Twenty-Nine

Frank Di Stasio

Edward A. Pisapia

Class of Nineteen Thirty

Anthony F. Cerrito
Frank A. Franklin

Joseph V. Jerardi

Peter S. Scoles

Class of Nineteen Thirty-One

Joseph M. Cosimano

Philip DiFilippo

Charles C. Pagana

Class of Nineteen Thirty-Two

James C. Allen

George B. Kent

Ralph Uricolo



WOMEN'S
FRATERNITIES

Women's Fraternities are the
greatest of assets to a young woman
during her college life. Through her
sorority she has at her command an
ever sympathetic group of friends
willing to help at all times.



Wright, Nourse, Bewick, Freeny, Bullard
Herzog, Laughlin, Miller

PANHELLENIC COUNCIL

ALPHA OMICRON PI

GENEVIEVE WRIGHT, ALICE HERZOG

SIGMA DELTA

ELIZABETH FREENY, CURRY NOURSE

KAPPA XI

ROSE ALICE LAUGHLIN, ISABELLE BEWICK

ALPHA UPSILON CHI

ALBERTA MILLER, MARION BULLARD



ALPHA OMICRON PI

Founded at Barnard College in 1897

PI DELTA CHAPTER

Established in 1924

Publication—To Dragma

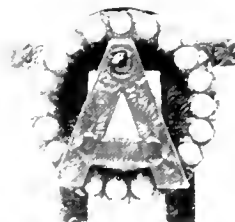

PATRONESSES

Mrs. Frank Bomberger
Mrs. L. B. Broughton
Mrs. Leslie Bopst
Mrs. Burton A. Ford

Mrs. Robert S. Lytle
Mrs. Enos Ray
Mrs. Charles Richardson

Mrs. Samuel M. Shoemaker
Mrs. Warren Taliaferro
Mrs. Charles E. Temple

SORORES IN FACULTATE

Frieda McFarland

Evelyn Kuhnle

SORORES IN UNIVERSITATE

Graduate Student

Josephine Blandford

Class of Nineteen Twenty-Nine

Ruth Barnard
Edith Burnside
Edna Burnside
Olyure Hammack

Phyllis Harbaugh
Aline Herzog
Mildred Hislop
Phyllis Kress

Estelle Nickell
Adele Siehler
Margaret Temple
Hazel Tenney

Class of Nineteen Thirty

Grace Maxwell
Margaret Leighton

Evalyn Ridout

Barbara Schilling
Genevieve Wright

Class of Nineteen Thirty-One

Julia Arnold
Madeline Bernard
Lenore Blount
Virginia Blount

Jane Hammack
Elgar Jones
Mildred Kettler
Joy Linton
Margaret McGarvey

Ruth Miles
Gwendolyn Sargent
Virginia Smith
Martha Ross Temple
Margaret Cook

Class of Nineteen Thirty-Two

Minna Cannon
Charlotte Clemson
May Dezendorf
Irma Dudley
Margaret Elliott
Norma Finch
Rosalie Goodhart
Alma Hickox
Elizabeth Kent
Eloyse Sargent
Kathryn Siehler
Gethine Williams

Katherine Williams



MRS. E. B. SHELDON
House Mother





SIGMA DELTA

Founded at the University of Maryland in 1920



PATRONESSES

Mrs. Charles Appleman
Mrs. Edwin Connor
Mrs. Harry Patterson

Mrs. Thomas Symons
Mrs. Albert Woods
Mrs. Stewart Shaw

SORORES IN FACULTATE

Miss Marie Mount

SORORES IN UNIVERSITATE

Graduate Students

Eleanor Seal

Mary Stewart York

Mary Jane McCurdy

Class of Nineteen Twenty-Nine

Katherine Appleman
Mena Edmonds
Eleanor Freeny

Emily Herzog
Anne Matthews
Virginia Peasley

Anna Price
Audrey Ryon
Virginia Sturgis

Class of Nineteen Thirty

Catherine Barnsley
Virginia Fooks
Dorothea Freseman
Adelaide Gallup
Roberta Howard

Margaret Karr
Florence McLeod
Margaret Meigs
Claudine Morgan

Curry Nourse
Elsie Ryon
Louise Townsend
Maragaret Wisner

Class of Nineteen Thirty-One

Eleanor Baumel
Reba Ensor

Geraldine Parry

Christine Simmonds
Isabel Symons

Class of Nineteen Thirty-Two

Myra Ferrier
Evelyn Harrison
Mary Ingersoll
Hilda Jones
Frances King
Dorothy Linzey
Mabel Mudd
Kathleen Nestor
Marjorie Rugge
Margaret Stone



MRS. BROWN
House Mother





KAPPA XI

Founded at University of Maryland in 1924

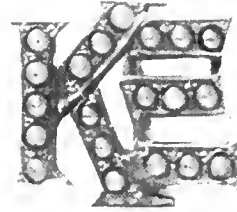

PATRONESSES

Mrs. Robert Calvert
Mrs. B. E. Carmichael
Mrs. Frederick E. Lee

Mrs. C. J. Pierson
Mrs. Mitchell Price
Mrs. Robert M. Watson

SORORES IN FACULTATE

Dr. Susan Harman

Miss Alma Preinkert

SORORES IN UNIVERSITATE

Unclassified

Mary Graybill

Class of Nineteen Twenty-Nine

Norma Kahney

Rose Alice Laughlin

Margaret McMinimy

Class of Nineteen Thirty

Isabel Bewick
Elizabeth Carmichael
Regis Dunnigan

Eames Harrison
Ruth Hays
Estella Hoffa

Marion Lane
Maude Lewis

Class of Nineteen Thirty-One

Harriett Bishop
Victoria Bundick
Marjorie Cullen
Adelaide Grey

Inez Hoffa
Elizabeth Kirkwood
Helen Mead
Elizabeth Mims

Marinda Robertson
Margaret Wade
Elizabeth Wittig
Anne Wolf

Class of Nineteen Thirty-Two

Dorothy Aspinall
Virginia Cooke
Vera Klein

Katherine Luers Laura Nevius
Virginia Luers Elizabeth Norton
Frances McCubbin Ruth Reed

Edith Stinnette
Charlotte Taylor
Isabel Toulson
Margaret Walton





ALPHA UPSILON CHI

Founded at the University of Maryland in 1926

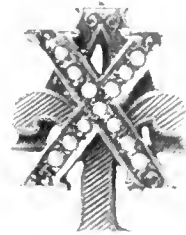

PATRONESSES

Mrs. J. E. Metzger
Mrs. A. L. Schrader

Mrs. T. H. Taliaferro

Mrs. M. I. Welsh

SORORES IN UNIVERSITATE

Class of Nineteen Twenty-Nine

Alverta Miller
Mary Murray

Alice Philips

Louise Sellman

Class of Nineteen Thirty

Marian Bullard
Isabel Dynes

Evangeline Graver
Ruth Lawless

Lillian Lunenburg
Margaret Mitchell

Class of Nineteen Thirty-One

Eleanor Bickford
Marye Boyd
Winifred Gahan

Maryvee Glass
Felisa Jenkins

Mary Koons
Norma Rowe

Class of Nineteen Thirty-Two

Louise Babcock
Virginia Daiker

Ruth Greenwood
Rhoda Hatton

Mary Martha Miller
Elsie Stanforth

FINIS

APPRECIATION



H. G. ROIBUCK & SON, Baltimore, Md., printers

WHITE STUDIO, New York City

MAURICE JOYCE ENGRAVING CO., Washington, D. C.

JOHN A. CURTIN, Washington, D. C., artist

DAVID J. MOLLOY CO., Chicago, cover manufacturers

And

THE STUDENTS OF THE UNIVERSITY OF MARYLAND
AND FACULTY, whose hearty co-operation has
counted for so much in the preparation of this
volume.

