

孤正(正)正(正)正(正)正(正)

1931







THE
1931
REVEILLE



THE REVEILLE

1931



VOLUME XXX

Published by
THE JUNIOR CLASS
University of Maryland
College Park, Maryland

ARCV
UP 1B
\$35.011
1431



HONORABLE WILLIAM PURRINGTON COLE, JR.

TO

WILLIAM PURRINGTON COLE, JR.

Scholar, Alumnus, Statesman, and Member of
The Board of Regents and of the Congress of
the United States of America, Who Has Devoted
His Life To Nobler Achievements, and the Inter-
ests of A Greater University of Maryland, Do
We, the Members of the Junior Class of the
University of Maryland, In Sincerest Respect and
Gratitude Dedicate

THE 1931 REVEILLE

Contents



BOOK ONE Reveals The Beauty That Long Has
Been The Legend Of THE CAMPUS . . . In
BOOK TWO We Mark With Gratitude The
Guidance Of THE ADMINISTRATION . . . In
BOOK THREE Is Woven Scenes And Incidents
Of THE CLASSES . . . BOOK FOUR Attempts
A Slight Reward For Days Devoted To ACTIVI-
TIES . . . BOOK FIVE Perpetuates The Names
Of Those Who Forge The Pride Of Maryland
ATHLETICS . . . BOOK SIX Portrays The
Charm Of Maryland's WOMEN . . . BOOK
SEVEN Endears To The Memory Friends In OR-
GANIZATIONS . . . BOOK EIGHT Immortal-
izes That Transient Thrill Of UNIVERSITY LIFE.

CAMPUS



"The maker selfe, for all his wondrous witt,
Was nigh beguiled with so goodly sight."

CAMPUS

"The maker selfe, for all his wondrous witt,
Was nigh belied with so goodly sight."

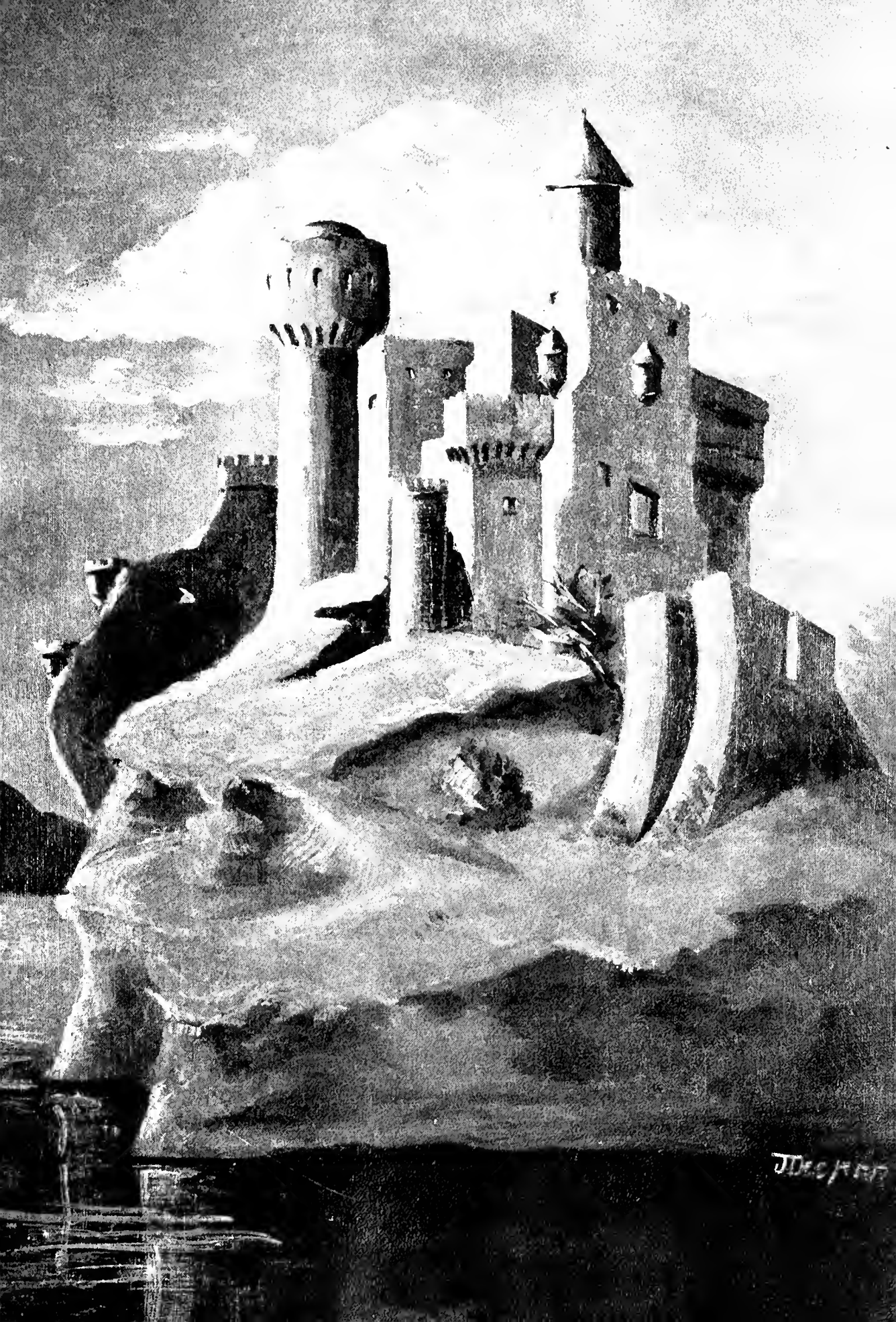

J. Dec. 1911





LIBRARY



MOREHEAD COLLEGE



AGRICULTURE BUILDING



HORTICULTURE BUILDING



LAYING THE CORNER STONE OF THE NEW LIBRARY
JUNE 9, 1930

ADMINISTRATION



"Mid magick bookes, and artes of sundrie kindes,
They seek out charmes to trouble sleepy minds."

ADMINISTRATION

They say but choose to think happy minds
Mind of books and art of nature kinds



J. DEGRE

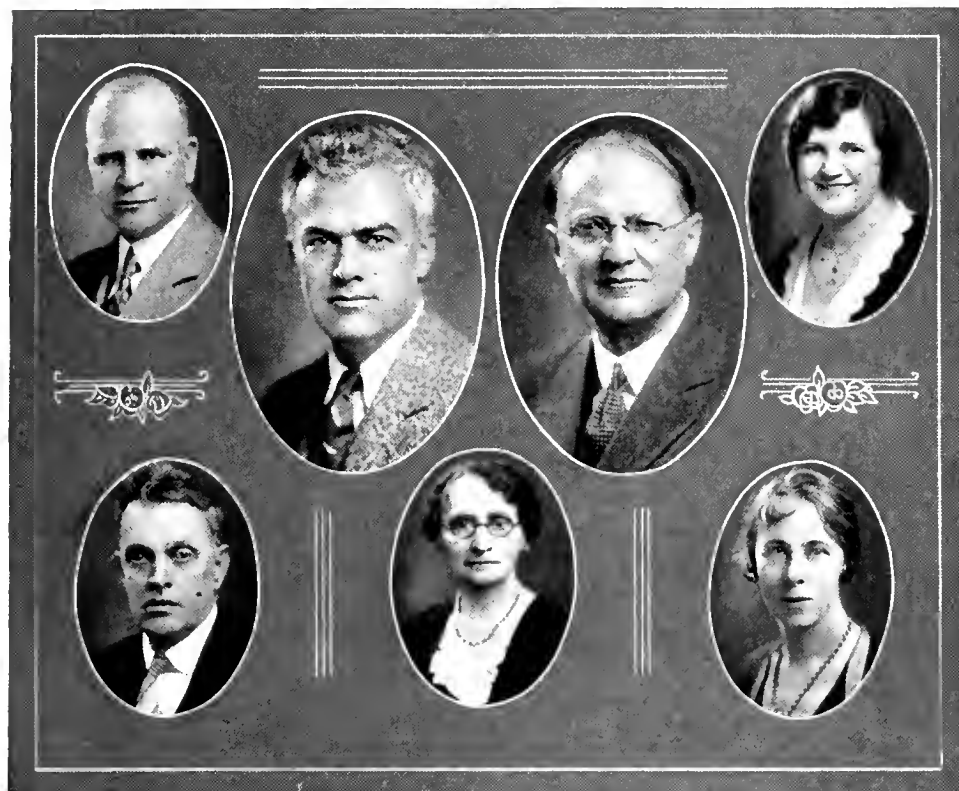

Hutton Byrd Pearson Preinkert
Crisp McKenney Barnes

Administrative Officers of the University of Maryland

President
RAYMOND A. PEARSON,
M.S., D.Agr., LL.D.

Assistant to the President Assistant Registrar Financial Secretary
HARRY C. BYRD, B.S. ALMA H. PREINKERT, M.A. MAUDE F. MCKENNEY

Superintendent of Buildings
and Grounds
HOWARD L. CRISP, M.M.E.

Purchasing Agent
THOMAS A. HUTTON, A.B.

Librarian
GRACE BARNES, B.S., B.L.S.

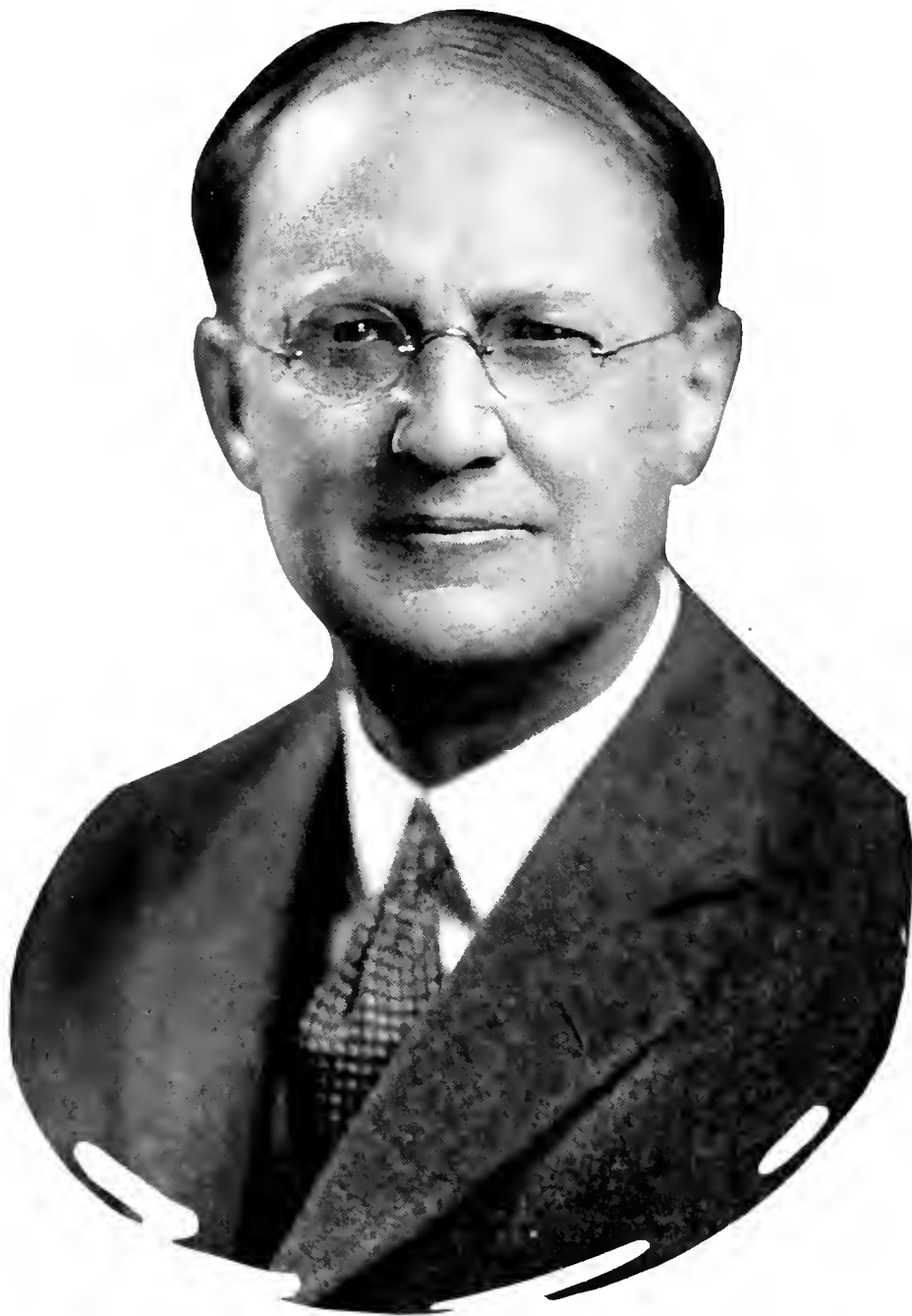

DR. RAYMOND ALLEN PEARSON
President

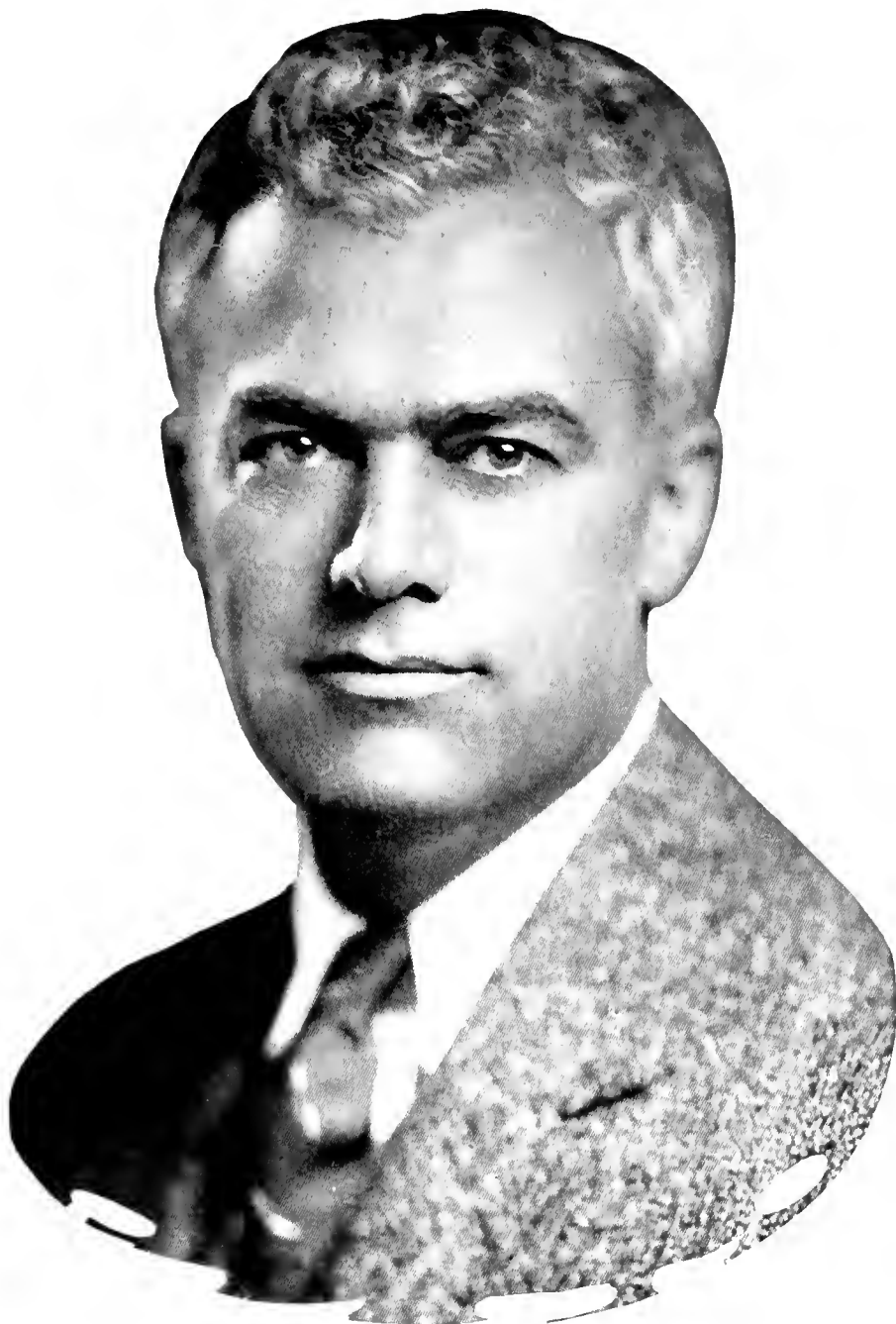

HARRY CLIFTON BYRD
Assistant to the President



Dennis



Raine



Skinner



Lee



Shoemaker



Gelder



Shriver



Cole



Holzappel

Board of Regents

SAMUEL M. SHOEMAKER,
Chairman

JOHN M. DENNIS

JOHN E. RAINE

CHARLES C. GELDER

DR. W. W. SKINNER

E. BROOKE LEE

GEORGE M. SHRIVER

HENRY HOLZAPFEL, JR.

WM. P. COLE, JR.



Colleges



DEAN HARRY J. PATTERSON, D.Sc.

College of Agriculture

A BRIEF resume of the year's activities in the Agricultural College shows a continued gradual increase in enrollment. This year marks the inauguration of a system of contact counselors by which two faculty members and one upper-class student keep in touch with about five freshmen. It is hoped that this system will provide mature advice to the individual freshman on the problems associated with his adjustment to university life, and will prevent him from dropping far behind in his scholastic work before remedial measures may be applied.

The extra curricular student organizations comprising the Horticultural Club, the Livestock Club, the Student Grange, and the Alpha Zeta honor agricultural fraternity have added to their number the Agricultural Club which brings all agricultural students together in one organization. Activities associated with these organizations provide the students with ample opportunity to acquire much needed experience.

At the Eastern States Exposition in September the dairy products judging team, composed of C. G. Byrd, J. R. Parks, and H. L. Stier, took seventh place among the teams from the eastern part of the United States and Canada. At the same exposition the dairy cattle judging team, composed of W. H. Hanna, H. L. Stier, and Ralph England, took fifth place among the ten teams in that contest. W. H. Hanna was ninth man among the thirty individual contestants.

During the year an esteemed honor was bestowed upon a member of the faculty. Dr. E. C. Auchter, head of the Horticultural Department, was elected a Fellow of the Royal Horticultural Society of Great Britain. In spite of the fact that this society has existed for 128 years, only 69 men have received this particular distinction.



Hokom, Knight, Jehle, Marth, Kemp, Waite, Carpenter, Sellman, Carmichael, Bruce
Russell, Schrader, Schmidt, Ingham, Munkwitz, DeVault, Hunt, Ayres, Thomas, Cory, Conrad, Berry
Temple, Rothgib, Patterson, Norton, Meade, Coffin

Faculty of the College of Agriculture

H. J. Patterson, D.Sc., Dean
C. O. Appleman, Ph.D.
E. C. Auchter, Ph.D.
F. W. Besley, Ph.D.
V. R. Boswell, Ph.D.
O. C. Bruce, M.S.
R. W. Carpenter, A.B., LL.B.
E. N. Cory, Ph.D.
S. H. DeVault, A.M.
W. B. Kemp, Ph.D.
DeVoe Meade, Ph.D.
J. E. Metzger, B.S., M.A.
J. B. S. Norton, M.S., D.Sc.
E. M. Pickens, D.V.M., A.M.
W. T. L. Taliaferro, A.B., D.Sc.
C. E. Temple, M.A.

A. S. Thurston, M.S.
R. H. Waite, B.S.
Luther Black, Ph.D.
E. S. Johnston, Ph.D.
S. W. Wentworth, B.S.
G. Eppley, M.S.
W. E. Hunt, M.S.
L. W. Ingham, M.S.
Paul Knight, M.S.
R. C. Munkwitz, M.S.
Geo. D. Quigley, B.S.
Ralph Russell, M.S.
R. P. Thomas, Ph.D.
J. B. Blandford
C. L. Smith, M.S.
J. E. Faber, Jr., M.S.



DEAN THOMAS H. TALIAFERRO, C. E., Ph. D.

College of Arts and Sciences

THE COLLEGE OF ARTS AND SCIENCES of the University of Maryland is now just completing the tenth year of its existence. Prior to the organization of the present College, Arts and Science subjects were scattered throughout many departments, which were more or less independent.

The demand of students enrolled in the College of Arts and Sciences must be met not only for basic subjects, but for the more advanced subjects which will promote their vocational, avocational and cultural welfare. Moreover this demand must be so met that the student shall receive not only competent instruction, but inspiration and guidance for life work and a sane outlook on life.

The future of the Arts and Science College of the University of Maryland is most promising. The rapid progress it has made in one decade definitely shows two things—first, that for what may be called a fundamental education, there is an increasing demand which guarantees a constant increase in the number of students; second, that the internal forces which have done so much for the College in so short a time guarantee a virility equal to all the emergencies of the future, whatsoever they may be. It may also be stated that the College will always receive its share of the results flowing from the increasing popularity of the entire University of Maryland.

The long felt need for an Arts and Science building will undoubtedly be met as soon as that item is reached in the general program for the development of the University.



Supplee, Weiland, Kaveler, Gilbert, Machwart, Vivian, Westfall, Highberger, Fitzhugh, Sweeney, Reitz, Spies, Williams
Broughton, Deferrari, Herring, Wheeler, Clark, Brown, Bellman, Daniels, Dantzig, Truitt, Wiley, Gwinner, Hyatt, Hale, Wittes, Evans, Spann, McDonnell, Pierson
Crothers, Dodder, Eichlin, Blanchard, Johnson, Burhoe, Miller, Fitzhugh, Spence, Harman, Wilcox, House, Taliaferro, Kelbaugh, White, Kramer, Sweitzer

Faculty of the College of Arts and Sciences

Thomas H. Taliaferro, C.E., Ph.D., Dean	V. Webster Johnson, Ph.M.	H. W. Gilbert, B.S.
George F. Alrich, M.S., E.E.	Virginia Kalmbach, B. A.	Benjamin L. Goodyear
Hester Beall	H. H. Kaveler, M.S.	Harry Gwinner, M.E.
Earl S. Bellman, A.M.	E. B. Kelbaugh, B.A.	Charles B. Hale, Ph.D.
E. W. Blanchard, Ph.D.	Charles F. Kramer, A.M.	Malcolm Haring, Ph.D.
Jessie Blaisdell, Pianist	Frank M. Lemon, A. M.	Susan E. Harman, Ph.D.
Levin B. Broughton, Ph.D.	George Machwart, Ph.D.	H. R. Hiatt, B.A.
Ronald F. Brown	Henry B. McDonnell, M.D.	D. P. Highberger, B.S.
W. H. Brown, Ph.D.	Ruth Miller, B.A.	James T. Spann, B.S.
Sumner Burhoe, M.S.	Charles J. Pierson, A.M.	Thomas S. Spence, A.M
Oscar C. Clark, B.S.	H. C. Reitz, B.S.	Kenneth G. Stoner, B.A.
Hayes-Baker Crothers, Ph.D.	Charles S. Richardson, A.M.	Reginald V. Truitt, Ph.D.
Eugene B. Daniels, M.A., M.F.S., Ph.D.	George J. Schulz, A.B.	D. L. Vivian, B.S.
Tobias Dantzig, Ph.D.	Mark Schweizer, B.A.	R. M. Watkins, M.A.
Thomas G. Davis	Thomas B. Smith, B.S.	D. H. Wheeler, M.S.
Harry A. Deferrari, Ph.D.	Bernard T. Dodder, M.S.	Benton B. Westfall, B.S.
V. E. Dietel, B.A.	Nathan L. Drake, Ph.D.	Charles E. White, Ph.D.
Homer C. House, Ph.D.	Charles G. Eichlin, A.B., M.S.	Helen Wilcox, A.B.
Walter H. Jaeger, Ph.D.	F. H. Evans, B.S.	R. C. Wiley, Ph.D.
	Dorothea W. Fitzhugh, B.A.	Leo A. Wittes, B.A.
	Robert T. Fitzhugh, M.A.	Alolph E. Zucker, Ph.D.



DEAN ARTHUR N. JOHNSON, S.B., D.Eng.

College of Engineering

THE COLLEGE OF ENGINEERING, one of the earliest to be established in the United States, has had a most satisfactory growth since its reorganization in 1920. The enrollment has steadily increased from 108 students in 1919 to 320 students in 1930, an increase of almost 200 percent.

The College includes the Departments of Civil, Electrical and Mechanical Engineering. A few years ago the curricula were considerably changed, the general purpose being to broaden the courses of instruction, that young men may be better prepared to enter industry or the public service.

Engineering research is recognized today as one of the most needed useful contributions that the engineering college can make to the State. Work of this character is under way at the University of Maryland, where, through cooperation with the Maryland State Roads Commission and the U. S. Bureau of Public Roads, highway research problems are being studied, the solution of which will prove of utmost value to the people of the State. It is planned to develop as rapidly as possible this phase of the work, which will have, aside from its great economic value to the State, an important educational value because of the close contact the students will have with the live engineering problems of today.

In view of the policy of putting as much public work as possible under contract, there is an increased field in prospect for employment of engineers, and as has been hitherto the fact, the members of the graduating class have positions assured them even before the date of graduation.

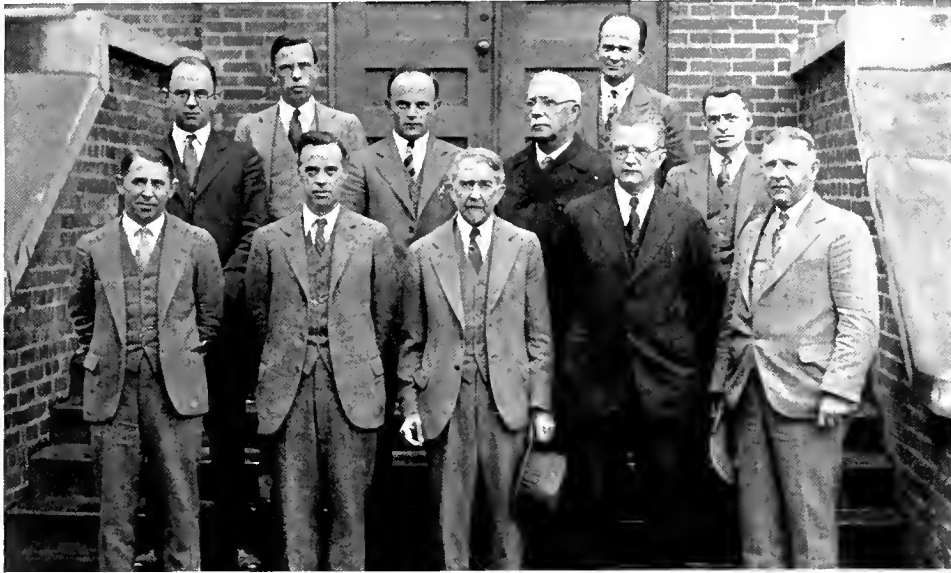

Hodgins
Steinberg,
Skelton,
Bailey,
Pyle
Johnson,
Hoshell
Gwinner
Hennick
Creese,
Nesbit

Faculty of the College of Engineering

A. N. Johnson, S.B., D.Eng., Dean
Wayland S. Bailey, M.S.
Myron Creese, B.S., E.E.
Donald C. Hennick
L. J. Hodgins, B.S.
H. B. Hoshall, B.S.
L. C. Hutson
J. N. G. Nesbit, B.S., M.E.
M. A. Pyle, B.S.
C. E. Resser, Ph.D.
R. H. Skelton, Ph.D., C.E.
S. S. Steinberg, B.E., C.E.



DEAN WILLARD S. SMALL, Ph. D.

College of Education

THE COLLEGE OF EDUCATION was established in 1920. It was organized to meet the need of the following classes of students: undergraduate students preparing to teach the cultural and vocational studies in the high schools; advanced students preparing for educational work in the trades or the industries; county agents, home demonstrators, and other extension workers; and lastly, students majoring in other lines who desire courses in education for their informational and cultural values.

The instructional work is conducted by five functional divisions or departments: History and Principles of Education, Methods in Academic and Scientific Subjects, Agricultural Education, Home Economics Education, and Industrial Education.

This year, a four-year curriculum in Industrial Education has been established leading to the degree of Bachelor of Science. This curriculum will be administered on the extension and Summer School basis.

The degrees conferred upon students who have met the prescribed conditions are Bachelor of Arts and Bachelor of Science. A Teachers Special Diploma is also awarded to candidates whose records give promise of success in teaching.

By the generous cooperation of the Prince George's County school authorities the practice teaching is provided for in the Hyattsville High School under the direction of skilled teachers. Observation of high school classes is carried on in the Washington High Schools.

The Summer School is administered by the Dean of the College of Education, who acts as Director of the Summer Session.

The College of Education and the Summer School have shown a healthy growth during the past ten years.



Worthington,
Clough,
Brechbill,

Long,
Buckey,
Small,

McNaughton
Smith
Cotterman

Faculty of the College of Education

Willard S. Small, Ph.D., Dean
Henry R. H. Brechbill, M.A.
Nellie Buckey, B.S.
Adelaide C. Clough, A.B.
Harold F. Cotterman, Ph.D.
Benjamin T. Leland, M.A.
Edgar F. Long, M.A.
Edna B. McNaughton, M.A.
Kirtley J. Morris, M.A.
Kathleen M. Smith, A.B., M.E.
Jesse W. Sprowls, Ph.D.
Leland G. Worthington, B.S.



DEAN M. MARIE MOUNT, M. A.

College of Home Economics

THE COLLEGE OF HOME ECONOMICS was established in 1919. For administrative purposes, the College is organized into the Departments of Foods and Nutrition; Textiles, Clothing, and Art; and Home and Institutional Management.

The home economics subjects are planned to meet the needs of the following classes of students: (1) those who desire a general knowledge of the facts and principles of Home Economics without specializing in any one phase of Home Economics; (2) those students who wish to teach Home Economics in schools or to become Extension Specialists in Home Economics; (3) those who are interested in certain phases of Home Economics with the intention of becoming dietitians, restaurant and cafeteria managers, textile specialists, clothing designers, buyers of clothing in department stores, or demonstrators for commercial firms.

A teacher's diploma is offered to those who complete specified subjects in the College of Education. With the introduction of the block system, whereby the senior year is divided into periods of six weeks of concentration upon several subjects, practical experience is gained along the lines of specialization. A home management house is maintained in which each student lives for some time during her last year. A Bachelor of Science Degree is conferred upon the completion of the four-year course; while opportunities for advanced work lead to a Master's Degree.

Graduates of the College of Home Economics are successfully holding positions as buyers of clothing in department stores; as specialists in foods; as members of editorial staffs; in hospitals and institutions as dietitians; as teachers in secondary schools and colleges; and as specialists on extension staffs.



Coffin,
McNaughton

Murphy,
Hartmann,

Welsh,
Westney

McFarland
Mount

Faculty of the College of Home Economics

M. Marie Mount, M.A.
Lucile C. Hartman, M.S.
Audrey Killiam, B.S.
Frieda M. McFarland, M.A.
Edna B. McNaughton, M.A.
Eleanor L. Murphy, B.S.
Claribel P. Welsh, M.A.
Franc H. Westney, B.S.



DIRECTOR HARRY J. PATTERSON, D.Sc.

Agricultural Experiment Station

THE AGRICULTURAL EXPERIMENT STATION is primarily the research department of the University. Few realize that the Colleges of Agriculture of the United States had little material for use in teaching until after the Experiment Stations began to function. Not only did they furnish material to build up substantial systematic courses of instruction in agriculture for high schools and colleges, but the Stations were also responsible for calling into existence the Extension Departments, and they continue to supply them with most of the materials upon which to base demonstrations and propaganda.

At this University, the Experiment Station occupies an important place in encouraging and fostering graduate work in agriculture and the allied sciences. Graduate students assist in the field in which they are majoring, for which they receive a monetary compensation, and a supply of valuable material for their dissertation. These research assistantships are mutually helpful to students and Experiment Station. They enable many men and women to make better preparation for their life's work, and furnish the Station with help of a high type.

The Maryland Station has contributed in a very substantial way towards increasing the yields of wheat, corn and hay through better varieties and cultural methods. Fruit growing on a commercial scale has been developed and made possible. Animal, dairy and poultry husbandry has been greatly advanced through better methods of feeding and demonstrating the value of good breeds and strains.

Work is organized under twelve departments. There are over one hundred and fifty projects in progress located in every county in Maryland.



Hokom, Knight, Jehle, Marth, Kemp, Waite, Carpenter, Sellman, Carmichael, Bruce
 Russell, Schrader, Schmidt, Ingham, Munkwitz, DeVault, Hunt, Ayres
 Thomas, Cory, Conrad, Berry
 Temple, Rothgib, Patterson, Norton, Meade, Coffin

Staff of the Agricultural Experiment Station

- | | | |
|-------------------------------------|------------------------------|----------------------------|
| Harry J. Patterson, D.Sc., Director | F. E. Gardner, Ph.D. | L. J. Poelma, D.V.M., M.S. |
| C. O. Appleman, Ph.D. | H. Gow, D.V.M. | Geo. D. Quigley, B.S. |
| E. C. Auchter, Ph.D. | O. M. Hammack, B.S. | Ralph Russell, M.S. |
| M. H. Berry, M.S. | F. S. Holmes, B.S. | R. G. Rothgeb, Ph.D. |
| L. A. Black, Ph.D. | W. E. Hunt, M.S. | R. C. Reed, M.S., D.V.M. |
| A. L. Brueckner, B.S., M.D. | L. W. Ingham, M.S. | E. H. Schmidt, M.S. |
| O. C. Bruce, M.S. | R. A. Jehle, Ph.D. | R. L. Sellman, B.S. |
| B. E. Carmichael, M.S. | E. S. Johnson, Ph.D. | P. D. Sanders, M.S. |
| R. W. Carpenter, M.S. | R. H. Waite, B.S. | A. L. Schrader, Ph.D. |
| E. N. Cory, Ph.D. | Paul Knight, M.S. | Elizabeth Shank |
| Margaret Coffin, M.S. | W. B. Kemp, Ph.D. | C. L. Smith, Ph.D. |
| C. M. Conrad, Ph.D. | G. S. Langford, Ph.D. | C. E. Temple, M.S. |
| Constance Degman, B.S. | Ruth M. Mostyn | K. P. Thomas, Ph.D. |
| C. R. Davis, B.S. | H. S. McConnell, B.S. | W. T. L. Taliaferro, D.Sc. |
| H. M. Devolt, D.V.M. | R. C. Munkwitz, M.S. | H. B. Winant, M.S. |
| S. H. DeVault, A.M. | DeVoe Meade, Ph.D. | T. H. White, M.S. |
| C. L. Everson, D.V.M. | J. E. Metzger, B.S., A.M. | S. W. Wentworth, M.S. |
| G. Eppley, M.S. | J. B. S. Norton, M.S., D.Sc. | Paul Walker, M.S. |
| Ellen Emack | E. M. Pickens, A.M., D.V.M. | Albert White, B.S. |



DIRECTOR THOMAS B. SYMONS, M.S., D.Agr.

Extension Service

THE EXTENSION SERVICE of the University of Maryland extends the benefits and influence of the University and the Experiment Station to the farms and into the homes throughout the State. In addition to a corps of specialists who make their headquarters at the University, the Extension Service maintains an Agricultural Agent and a Home Demonstration Agent in each county, and also an assistant agent in a number of counties.

The work has been focused upon Agriculture and Home Economics, but it includes in its scope all of the many phases of those broad subjects that have a bearing upon the farming industry and rural life.

Extension workers deal with people of all ages and all circumstances. Through the Boys' and Girls' Club work they are affording the youth of the State an opportunity for practical training in agriculture and home making. Last year more than six thousand boys and girls were enrolled in club work and carried out some definite project or demonstration. Adults of all ages are kept informed regarding the latest developments affecting their industry and are given specific aid in solving their problems.

Methods employed in Extension work are extremely varied. They are designed to present information in such form that the essential points can be easily grasped. Actual demonstrations have a prominent place, motion pictures, slides, charts, and other means of visual instruction are used extensively. Lectures, publications of various kinds, letters, personal visits, and radio talks, all have their place in Extension activities.

Extension workers must have broad and thorough training, must be intensely practical, unusually resourceful, and must possess a personality that wins and holds the confidence and respect of those whom they serve.



Smith, Buckley, Shaw, Vierheller, Sanders, Hunter, Langford
Clark, Snyder, Becker, Connolly, Hyslop, Crawley, Maisack, Emerson, Jehle, Raper
Graham, Bayless, Geis, DeVault, Oldenberg, Shoemaker, Kilbourne, Welsh, Benedict,
Rice, Jenkins, Barker, Turner, Carrington
Ballard, Kellar, Symons, Bomberger, Oswald, Shelby

Staff of the Extension Service

T. B. Symons, M.S., D.Agr.,
Director
F. B. Bomberger, A.M., D.Agr.,
Assistant Director
W. R. Ballard, B.S.
R. W. Carpenter, A.B., LL.B.
K. A. Clark, M.S.
J. A. Conover, B.S.
E. N. Cory, Ph.D.
S. H. DeVault, A.M.
Dorothy Emerson
H. A. Hunter, B.S.
R. A. Jehle, B.S.A., Ph.D.
E. G. Jenkins
Venia M. Keller, B.S.
Margaret McPheeters, M.S.
DeVoe, Meade, Ph.D.
F. W. Oldenberg, B.S.
W. B. Posey, B.S.

F. B. Trenk, B.S.
W. H. Rice, B.S.
C. S. Richardson, M.A.
P. D. Sanders, M.S.
S. B. Shaw, B.S.
Helen Shelby, M.A.
Paul Smith, M.S.
W. T. L. Taliaferro, A.B., Sc.DD.
C. E. Temple, M.A.
A. F. Vierheller, M.S.
A. H. Snyder, B.S.
H. E. Besley, B.S.
O. R. Carrington, B.S.
Castillo Graham, B.S.
W. T. Henerey, B.S.
G. S. Langford, Ph.D.
E. I. Oswald, B.S.
P. A. Raper, B.S.
Edythe M. Turner



DEAN CHARLES O. APPLEMAN, Ph.D.

Graduate School

THE GRADUATE SCHOOL offers to qualified students with the bachelor's degree an opportunity to pursue intensive study and to undertake research in a restricted field. The higher degrees conferred by the University of Maryland for work in the Graduate School are Master of Arts, Master of Science, and Doctor of Philosophy.

A candidate for the master's degree devotes a minimum of one academic year or its equivalent to a systematic and intensive study in a limited field of knowledge. By such concentrated effort the student becomes thoroughly familiar with the literature of his major subject and also with the methods of obtaining new information.

Three years of full time resident graduate study beyond the bachelor's degree or two years beyond the masters' degree are usually required for the degree of Doctor of Philosophy. This degree is not conferred merely as a certificate of residence and work, but is granted only upon sufficient evidence of high attainments in scholarship and ability to carry on independent research in the special field in which the major work is done.

Many of the men and women who have received advanced degrees in the Graduate School are now discharging important duties as scientific specialists in the service of the State and Federal governments.

The faculty of the Graduate School includes all members of the various faculties of instruction and research who give instruction in approved graduate courses. The general administrative functions of the Graduate Faculty are delegated to a Graduate Council, of which the Dean of the Graduate School is chairman.



House, Broughton, Johnson, Cory, Cotterman
 Appleman, Mount, Taliaferro, Johnston
 Meade, Patterson

Council of the Graduate School

C. O. Appleman, Ph. D., Dean of the Graduate School	Chairman
E. C. Auchter, Ph. D.	Professor of Horticulture
L. C. Broughton, Ph. D.	Professor of Agricultural Chemistry
E. N. Cory, Ph. D.	Professor of Entomology
H. F. Cotterman, Ph.D.	Professor of Agricultural Education
H. C. House, Ph. D.	Professor of English and English Literature
Glenn L. Jenkins, Ph. D.	Professor of Pharmaceutical Chemistry (Baltimore)
A. N. Johnson, D. Eng.	Professor of Highway Engineering
E. S. Johnston, Ph. D.	Secretary
DeVoe Meade, Ph. D.	Professor of Animal and Dairy Husbandry
M. Marie Mount, M. A.	Professor of Home and Institutional Management
H. J. Patterson, D. Sc.	Director of the Agricultural Experiment Station
Raymond A. Pearson, M. S., D. Agr., LL. D.	President of the University
T. H. Taliaferro, C. E., Ph. D.	Professor of Mathematics
Edward Uhlenhuth, Ph. D.	Assistant Professor of Anatomy (Baltimore)



CLASSES



"And on their mightie journey forward pas
In waies unknowne, their wandring star to seeke."

CLASSES

"And on their midnight journey toward peace
In water and power, their wandering star to seek."





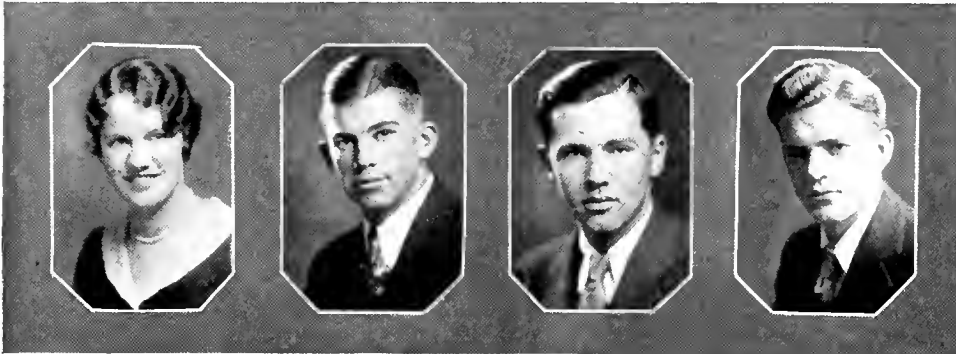

HAMMACK
Secretary

DECKMAN
President

LEE
Vice-President

DIXON
Treasurer

Senior Class History

BINGO! Just like that. Four, solid, honest-to-goodness years—pouf! Funny how time passes when Old Man Age begins to pile up the years in earnest.

Only yesterday we were freshmen; last night, we were sophomores; early this morning, we were Juniors—and now look at us! In the afternoon of the happiest day of our youth—college seniors! Shortly, at the sundown of our university career, they'll hand us bits of parchment, make speeches over us and turn us out into an unresponsive world another hapless crew of June graduates.

We're proud of our Past—no one can ever take that away from us and trample it—remember the Freshman Frolic and the Prom we threw? And how the varsity came along and snaffled three, whoopin' good basketeters—six lacrosse wizards? And our Soph Prom—which supplied conversation for six weeks at least?

In a way the campus has grown up with us—fraternities and sororities have gone national—new Greek tabernacles have risen—and, in our early days, our ladies (God bless 'em) became charges of the American Association of University Women. Then—ah—what a Junior Prom!

As seniors, we varnished on our dignity; Joe Deckman guided our destinies with a firm hand and wrinkled brow; James Lee was vice-president, Jane Hammack, secretary, and McClellan Dixon, treasurer. We produced "campus leaders" by the dozens—darn good ones, too. And people yelled when they discovered how many of the Terps best athletes would graduate with us—life is like that.

You'll remember us, you undergrads—not merely because we're leaving you a Sun-Dial—not because our names have been added to the list of old grads before us—but because of the friendships and loyalty we've left behind for the rest of you lucky devils to cherish forever.



ARTHUR MONTRAVILLE AHALT

Middletown, Maryland

Α Γ Ρ, Φ Κ Φ

COLLEGE OF AGRICULTURE, B. S.

Live Stock Club (1), (2), (3), (4), President (4); Student Grange (1), (2), (3), (4); Lutheran Club (2); Ag Club (4).

JOHN PAUL ALLEN

Baltimore, Md.

Φ Δ Θ

COLLEGE OF ARTS AND SCIENCES, B. S.

Basketball (2) "M" (2); Lacrosse (2) "M"; Math Society (2), (3), (4); German Club (2), (3), (4); Rossbourg Club (2), (3), (4).

PAUL MEREDITH AMBROSE

Ligonier, Maryland

Σ Τ Ω, Α Χ Σ

COLLEGE OF ARTS AND SCIENCES, B. S.

German Club (3), (4); Y. M. C. A. (1); Engineering Society (3), (4).

WILLIAM HENRY ANDERSON

Worcester, Massachusetts

Φ Κ Φ

COLLEGE OF AGRICULTURE, B. S.

Footlight Club (4).



JAMES EMANUEL ANDREWS, JR.
Cambridge, Maryland

ΑΤΩ, ΟΔΚ, ΠΔΕ

COLLEGE OF ARTS AND SCIENCES, A. B.

Baseball (1), Rossbourg Club (1), (2), (3), (4); New Mercer Literary Society (3); Reveille Staff (1), (2), Editor-in-Chief, Reveille (3), Advising Editor-in-Chief, Reveille (4); Student Congress (3); Campus Improvements Committee (3); Chairman, Blanket Tax Committee (3); Representative to Pi Delta Epsilon National Convention at Penn State (3); Editor, "M" Handbook (4); Editor-in-Chief, The Old Line (4); Holder of Publication Tradition for Senior Class (4); President, Pi Delta Epsilon (4); Secretary, Omicron Delta Kappa (4); Chairman, Association Committee (3), (4); Latch Key (3), (4); Representative to District of Columbia Press Association (3).



KENNETH W. BAKER
LeGore, Maryland

ΑΓΡ, ΑΖ, ΚΦΚ

COLLEGE OF AGRICULTURE, B. S.

Livestock Club (2), (3), (4); Grange (2), (3), (4); Lutheran Club (1), (2), (3), (4); President (4); Y. M. C. A. (1), (2), (3), (4), President (4); Ag Club (4).



ALVIN BASFORD
Washington, D. C.

COLLEGE OF ENGINEERING, B. S.



JOHN THOMAS BATSON
Chevy Chase, Maryland

ΚΑ

COLLEGE OF ARTS AND SCIENCES, A. B.

Football (1); Baseball (1), (2), (3), (4), "M" (2), (3), (4).





ELEANOR NATALIE BAUMEL

Royal Oak, Maryland

Κ Κ Γ, Σ Δ Η

COLLEGE OF EDUCATION, A. B.

Women's Senior Honor Society (4), President (4); Women's Student Government Association Historian (2), Secretary-Treasurer (3), President (4); Representative Executive Council (3); Secretary, Council of Oratory and Debate (4); Women's Athletic Association (3), (4), Secretary (3), Vice-President (4); Chairman, May Day Committee (3); New Mercer Literary Society (1); Basketball (1), (2), (3), (4); Y. W. C. A. (1); Panhellenic Council (3); Sponsor for Regimental Adjutant (4).



ROBERT WADE BEALL

Bethesda, Maryland

Φ Δ Θ, Ο Δ Κ, Π Δ Ε

COLLEGE OF ARTS AND SCIENCES, A. B.

Baseball (1); Track (2); Business Manager of Reveille (3); Advising Business Manager of Reveille (4); New Mercer Literary Society (2), (3), (4), Treasurer (3), President (4); Student Congress (3); Council of Oratory and Debate (4); Treasurer, Omicron Delta Kappa (4); Vice-President, Pi Delta Epsilon (4).



FRANK PARKS BEAUCHAMP

Baltimore, Maryland

Ι Ν Δ

COLLEGE OF ARTS AND SCIENCES, B. S.

Opera Club (1), (2), (3), (4); Y. M. C. A. (1), (2), (3), (4); Class Day Committee (4).



W. O. BECK

Havre de Grace, Maryland

Δ Σ Φ

COLLEGE OF ARTS AND SCIENCES, A. B.

Lacrosse (2), (3), (4), "M" (3), (4), All America (4).



MADLINE MARIE BERNARD
Washington, D. C.

Α Ο Η, Β Η Θ

COLLEGE OF ARTS AND SCIENCES, B. S.
New Mercer Literary Society (1), (2), (3), (4); Opera Club
(1), (2); Corresponding Secretary, Beta Pi Theta (4).



JOHN P. BEWLEY
Berwyn, Maryland

COLLEGE OF AGRICULTURE, B. S.

Rifle (1), (2), (3); Student Grange (1), (2), (3), (4);
Student Grange (4).



GERALD A. BIGGS
Mt. Lake Park, Maryland
COLLEGE OF AGRICULTURE, B. S.



JOHN LAWRENCE BISCHOFF
Washington, D. C.

Φ Σ Κ, Ο Δ Κ

COLLEGE OF ARTS AND SCIENCES, A. B.
Tennis (1), (2), (3), (4), Manager (4); Manager of Debate
(4); Lieutenant R. O. T. C. (4); New Mercer Literary Society
(2), (3), (4); Rossbourg Club (1), (2), (3), (4); Treasurer,
Student Government Association (4).





HARRIET ELOISE BISHOP

Dallas, Texas

K Δ, Θ Γ

COLLEGE OF HOME ECONOMICS, B. S.

Orchestra (1), (2), (3), (4); Basketball (1), (3), (4); Hockey (3), (4); Soccer (3), (4); W. A. A. (4); Vice-President Junior League of Women Voters (4); President, Theta Gamma (4); Women's Senior Honor Society (4); Tennis (1); Rifle (1); Diamondback (2).



EVELYN T. BIXLER

Washington, D. C.

COLLEGE OF EDUCATION, A. B.



DOROTHY JANE BLAISDELL

Washington, D. C.

COLLEGE OF AGRICULTURE, B. S.

New Mercer Literary Society (1), (2); Opera Club (2), (3), (4); Rifle (1), (2), (3), (4), Manager (4); Debating Team (3), (4); German Club (3), (4); Women's Athletic Association (1), (2), (3), (4); Tennis (1), (2), (3), (4).



VONNIE LENORE BLOUNT

College Park, Maryland

A O II

COLLEGE OF EDUCATION, A. B.

Opera Club (1), (2), (3), (4); New Mercer Literary Society (2), (3); Reveille Staff (2).



VIRGINIA DORETH BLOUNT
College Park, Maryland

Α Ο Η

COLLEGE OF EDUCATION, A. B.
Opera Club (1), (2), (3), (4); Reveille Staff (1).



ARTHUR DONALD BOWERS
Hagerstown, Maryland

Θ Χ, Α Χ Σ

COLLEGE OF ARTS AND SCIENCES, B. S.
Engineering Society (1), (2); President, Alpha Chi Sigma (4);



JOHN J. BREMEN
Aberdeen, Maryland

Ι Ν Δ

COLLEGE OF EDUCATION, A. B.



GLADYS MARIE BULL
Pocomoke City, Maryland

Θ Γ

COLLEGE OF EDUCATION, B. S.
Poe Literary Society (1), (2); Student Grange (1), (2), (3), (4); Lecturer (3), Ceres (4); Y. W. C. A. (1), (2), (3), (4), Freshman Representative (1), Conference Chairman (2), President (3); Program Committee (4).





VICTORIA A. BUNDICK
Stockton, Maryland

K Δ

COLLEGE OF ARTS AND SCIENCES, A. B.

Bowling (2), (3); Basketball (3), (4); Hockey (3), (4); Poe Literary Society (2), (3), (4); Y. W. C. A. (2), (3), (4); Woman's League of Voters (3), (4); All Maryland Basketball (3); Volleyball (3), (4); Captain, Junior and Senior Volleyball (3); Chorus (2), (3); Soccer (3), (4); Episcopal Club (2), (3).



LILLIAN EDITH BUNKER
Upper Darby, Pennsylvania

A Y X

COLLEGE OF ARTS AND SCIENCES, A. B.

Women's Athletic Association (4), Junior League of Women's Voters (4); Hockey (4); Basketball (4); Y. W. C. A. (3), (4); Poe Literary Society (4).



JOHN R. M. BURGER, JR.
Hagerstown, Maryland

T B II

COLLEGE OF ENGINEERING, B. S.

Engineering Society (1), (2), (3), (4); Mathematics Society (2).



WILLIAM H. BURHANS
Hagerstown, Maryland

Θ X, K Φ K

COLLEGE OF ARTS AND SCIENCES, A. B.

Diamondback (1); University Band (1), (2), Glee Club (1), (2), (3); Footlight Club (2); Opera Club (2), (3), (4); Secretary-Treasurer, Kappa Phi Kappa (3), (4); DeMolay Club (4).



PAUL H. BUTZ
Washington, D. C.

Δ Σ Φ

COLLEGE OF ARTS AND SCIENCES, A. B.
Football (1), (2), (3), (4).

GEORGE CLIFFORD BYRD
Crisfield, Maryland

COLLEGE OF AGRICULTURE, B. S.
Chorus (1); Opera Club (2); Student Congress (4).

JOSEPH D. CALDARA
Mount Savage, Maryland

Α Τ Ω, Α Ψ Ω, Ο Δ Κ

COLLEGE OF ARTS AND SCIENCES, A. B.
Glee Club (1), Treasurer (2), Manager (3); Rossbourg Glee Club (1), Treasurer (2), Manager (3); Rossbourg Club (1), (2), (3), Secretary (4); German Club (4), President (4); Captain, R. O. T. C. (4); Reveille Staff (3); The Old Line (4); Senior Cheer Leader (4); Footlight Club (3), (4); Football (1); Opera Club (1), (2), (3), (4).

PERRY W. CARMAN
Baltimore, Maryland

Γ Ν Δ

COLLEGE OF ARTS AND SCIENCES, A. B.
Y. M. C. A. (1), (2), (3), (4); New Mercer Literary Society (2), (3), (4); Lieutenant, R. O. T. C. (4).





GEORGE CHERTKOF
Baltimore, Maryland

Φ Α

COLLEGE OF ARTS AND SCIENCES, A. B.
Lieutenant, R. O. T. C. (4); Student Congress (4).



SEYMOUR M. CHIDECKEL
Baltimore, Maryland

Τ Ε Φ

COLLEGE OF ARTS AND SCIENCES, A. B.



JAMES W. CODDINGTON
Friendsville, Maryland

Α Γ Ρ, Α Ζ

COLLEGE OF AGRICULTURE, B. S.
Livestock Club (1), (2), (3), (4); Hort Club (1); Ag Club
(4).



MARGARET ELIZABETH COOK
Washington, D. C.

Α Ο Π, Θ Γ

COLLEGE OF HOME ECONOMICS, B. S.
Secretary, Theta Gamma (4); Hockey (4); Home Economics
Council (3); Sponsor of Company C (3); Y. W. C. A. (3),
(4); Women's Student Government Association (3), (4);
Opera Club (2); Women's Athletic Association (3); New
Mercer Literary Society (2).



PHILIP CALVIN COOPER
Salisbury, Maryland

$\Delta \Sigma \Phi$

COLLEGE OF ENGINEERING, B. S.

Lacrosse (1); Engineering Society (1), (2), (3), Secretary (4); Latch Key (3); Cross Country (3), (4), "M" (3), (4), Captain (4); Track (3), (4), "M" (3), (4).



WILLIAM W. COVINGTON
St. Michaels, Maryland

$\Delta \Sigma \Phi$

COLLEGE OF ARTS AND SCIENCES, A. B.



PERRY PARKER COWGILL
Glennedale, Maryland

COLLEGE OF ENGINEERING, B. S.

Student Band (1), (2), (3), (4).



FRANK B. COX
Takoma Park, Maryland

ΣN

Track (1), (2); Lieutenant, R. O. T. C.; Scabbard and Blade (3), President (4).





MARY R. CRUMB
Washington, D. C.
COLLEGE OF EDUCATION, A. B.



MARJORIE VIRGINIA CULLEN
Delmar, Delaware
Κ Δ, Θ Γ
COLLEGE OF HOME ECONOMICS, B. S.
Y. W. C. A. (1), (2), (3), (4); President, Theta Gamma (3);
Junior League of Women's Voters (3); Poe Literary Society
(4); Women's Student Government Association; Chorus (1);
May Day Committee (3); Bowling (1).



SARA CARRIE DAVIS
Stanford, Kentucky
COLLEGE OF HOME ECONOMICS, B. S.



DORA FRANCES DE BOY
Solomons Island, Maryland
COLLEGE OF EDUCATION, A. B.



JOSEPH HARWARD DECKMAN
Bel Air, Maryland

Κ Α, Ο Δ Κ, Τ Β Π, Φ Κ Φ

COLLEGE OF ENGINEERING, B. S.

Basketball (1); Lacrosse (1), (2), (3), (4), "M" (3), (4); Football (3), (4); Vigilance Committee (2); Freshman Prom Committee; Sophomore Prom Committee; Latch Key Society (3), (4); Engineering Society (1), (2), (3), (4); Math Club (2); President, Senior Class.
Rossbourg Club (3).



CARLOS DE LA TORRE CENTOFANTI
Quito, Ecuador, South America

COLLEGE OF AGRICULTURE, B. S.



MARIO DE LA TORRE CENTOFANTI
Quito, Ecuador, South America

COLLEGE OF ENGINEERING, B. S.



MELVIN HARRISON DERR
Frederick, Maryland

Α Τ Ω

COLLEGE OF EDUCATION, A. B.

Baseball (1), (2), (3), (4), "M" (2), (4); Lieutenant, R. O. T. C. (4); Scabbard and Blade (3), (4).





DARIUS DIXON

Oakland, Maryland

ΦΣΚ, ΟΔΚ

COLLEGE OF ARTS AND SCIENCES, A. B.

Lacrosse (1); Latch Key (3), (4), President (3); Manager, Lacrosse (4); New Mercer Literary Society (2), (3); Student Congress (3); Interfraternity Council (3); Treasurer, Senior Class.



LAWRENCE ELDEN DOWNEY

Williamsport, Maryland

ΑΤΩ

COLLEGE OF AGRICULTURE, B. S.

Football (1); Livestock Club (1), (2), (3); Grange (1), (2), (3), (4), President (4); Poe Literary Society (1), (2), (3), (4).



SIMON DUCKMAN

Brooklyn, New York

ΤΕΦ, ΦΚΦ

COLLEGE OF ARTS AND SCIENCES, B. S.

Tennis (1), (2), (3), (4); "M" (3); Sophomore Prom Committee; Glee Club (2), (3); Latch Key Society (3), (4).



BENJAMIN DYER

Washington, D. C.

ΣΦΣ, ΟΔΚ

COLLEGE OF ENGINEERING, B. S.



EMILIE CAROLYN EISENBERG
Lonaconing, Maryland

COLLEGE OF ARTS AND SCIENCES, A. B.
Women's Student Government Association (4); Opera Club
(4); Diamondback (4).



JULIUS EISENSTARK
Brooklyn, New York

Τ Ε Φ
COLLEGE OF ARTS AND SCIENCE, A. B.
Baseball (1); Tennis (3).



BENNIE F. EPSTEIN
Centreville, Maryland

COLLEGE OF ARTS AND SCIENCES, A. B.



NILES FALKENSTINE
Mt. Lake Park, Maryland

Σ Ν
COLLEGE OF ENGINEERING



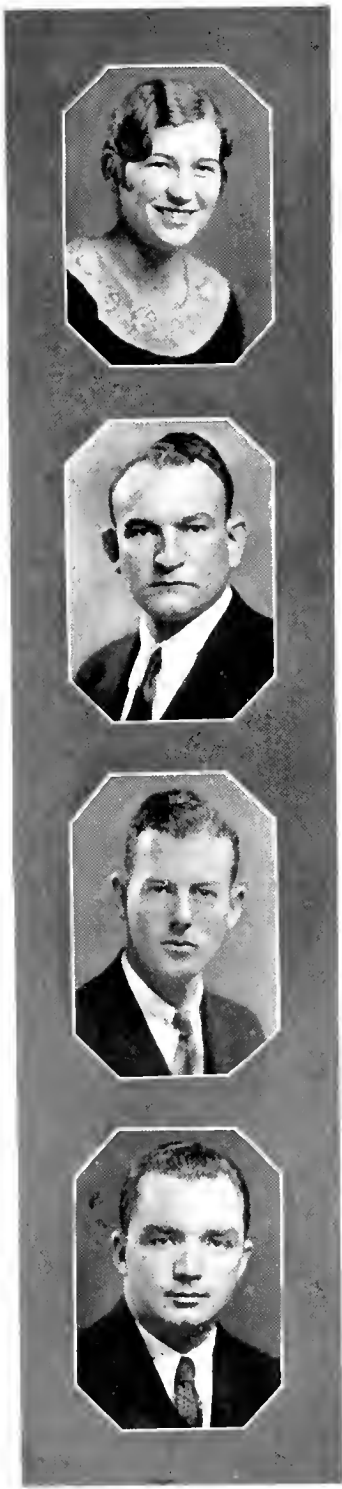

RUTH MARION FINZEL
Mount Savage, Maryland

A O II

COLLEGE OF EDUCATION, A. B.

Bowling (3), (4); Tennis (3), (4); New Mercer Literary Society (3); Soccer (3), (4); Basketball (4); Women's Athletic Association (3), (4); Y. W. C. A. (4).

WILLIAM A. FISHER, JR.
Baltimore, Maryland

Φ Σ K

COLLEGE OF ENGINEERING, B. S.

Football (1), (2), (3), (4), "M" (4), Engineering Society 3, 4.

MAURICE PATTERSON FLORY
Hyattsville, Maryland

COLLEGE OF ENGINEERING, B. S.

Baseball (1), (2); Engineering Society (4).

WILLIS T. FRAZIER
Washington, D. C.

Σ N

COLLEGE OF AGRICULTURE, B. S.

Rifle (1), (2), (3); Major, R. O. T. C. (4); Scabbard and Blade (3), (4); Interfraternity Council (4).



DORIS POMMAK FRENCH
Brentwood, Maryland

COLLEGE OF EDUCATION, A. B.
Woman's Student Government Association (1); Rifle Club (2).



ROBER PEARSON FRUCHTBAUM
Newark, New Jersey

ARTS AND SCIENCES
Psychology Club (4).



CRESTON EADER FUNK
Hagerstown, Maryland

A T Ω
COLLEGE OF ENGINEERING, B. S.
Engineering Society (1), (2), (3); Football (1).

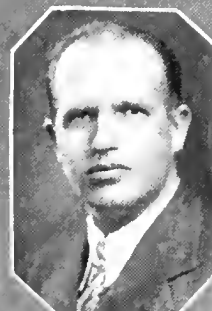

WINIFRED GAHAN
Berwyn, Maryland

A Y X, Θ Γ
COLLEGE OF HOME ECONOMICS, B. S.
Student Grange (1), (2), (3), (4); Women's Student Government (3); Chorus (1), (2), (3); Y. W. C. A. (2), (3); Women's Athletic Association (1), (2), (3), (4); Bowling (1), (2), (3), (4); Presbyterian Club (3), (4), President (4).





LOUISE M. GALL
Thurmont, Maryland

COLLEGE OF EDUCATION, A. B.

Bowling, (1), (2); Poe Literary Society (1), (2), (3); Y. W. C. A. (1), (2); Student Grange (1), (2), (3), (4); Lutheran Club (2), (3), (4); Student Congress (4); Women's League of Voters (2).



RALPH GARRETH
Philadelphia, Pennsylvania

ΣΦΣ, ΟΔΚ

COLLEGE OF ARTS AND SCIENCES, A. B.

New Mercer Literary Society (1), (4); Y. M. C. A. (1), (4); Baseball (1), Track (1), Freshman Prom Committee; Sophomore Prom Committee; Latch Key Society (3), (4); Student Congress (3), (4); Manager, Baseball (4); Chairman, Class Day Committee (4).



WILLIAM RENTON GIFFORD
Washington, D. C.

ΣΤΩ, ΑΨΩ

COLLEGE OF ENGINEERING, B. S.

Y. M. C. A. (1), Glee Club (2); Rossbourg Club (2), (3), (4); Math Club (3), (4); Engineering Society (4); Footlight Club (3), (4); Vice-President (3), President (4); Secretary-Treasurer, Alpha Psi Omega (3), President (4); Student Congress (3); Interfraternity Council (3), (4).



MARYVEE GLASS
Clarendon, Virginia

COLLEGE OF ARTS AND SCIENCES, A. B.



RICHARD B. GOSSOM
Haymarket, Maryland

COLLEGE OF ENGINEERING, B. S.

Engineering Society (1), (2), (3), (4); Y. M. C. A. (1), (2);
Baseball (1); Captain, R. O. T. C.; Student Congress (4);
Scabbard and Blade (4); Rifle Team (3), (4); "M" (4).



FLORENCE ADELAIDE GRAY
Port Tobacco, Maryland

K Δ, Θ Γ

COLLEGE OF EDUCATION, A. B.

Y. W. C. A. (1), (2), (3), (4); Cabinet (3), Vice-President
(4); Episcopal Club (1), (2), (3), (4), Recording Secretary
(3), Vice-President (4), Conference Representative (2), (3);
Hockey (3); Soccer (3); Bowling (1); Treasurer, Theta Gamma
(4); May Day Committee (3); Women's Student Government
Association (1), (2), (3), (4); Women's Athletic Association
(1), (2), (3), (4).



HARRY E. GRAY
Riverdale, Maryland

Φ Δ Θ

COLLEGE OF AGRICULTURE, B. S.



CONRAD EUGENE GROHS
Washington, D. C.

COLLEGE OF ENGINEERING, B. S.

Student Band (1), (2), (3), (4); Orchestra (1), (2), (3);
Engineering Society (3); Major Second Battalion, R. O. T. C.
(4); Math Club (2).





EDWIN GUE
Germantown, Maryland

Τ Β Η, Φ Κ Φ

COLLEGE OF ENGINEERING, B. S.



JANE ELEANOR HAMMACK
Washington, D. C.

Α Ο Η, Φ Κ Φ

COLLEGE OF EDUCATION, A. B.

May Day Committee (3); Women's Senior Honor Society (4); Staff Sponsor (3), Battalion Sponsor (4); Secretary, Senior Class; Representative to Executive Council (1), (2); Women's Student Government Association (1), (2), (3); Recorder of Points (3); New Mercer Literary Society (1), (2), (3), (4); Pan-hellenic Council (3); Student Congress (3).



GEORGE ROGERS HARGIS
Frederick, Maryland

Α Τ Ω

COLLEGE OF ENGINEERING, B. S.

Engineering Society; Captain, R. O. T. C.; Scabbard and Blade (3), Treasurer (4).



EDWIN HARLAN
Baltimore, Maryland

Κ Α

COLLEGE OF ARTS AND SCIENCES, A. B.



WILLIAM PRESTON HARTGE

Galesville, Maryland

Ι Ν Δ

COLLEGE OF ARTS AND SCIENCES, A. B.

Baseball (1); Engineering Society (1); Episcopal Club (2), (3), (4).

RANKIN M. HATFIELD

Washington, D. C.

Σ Τ Ω, Α Ξ Σ

COLLEGE OF ARTS AND SCIENCES, B. S.

ROBERT B. HAVELL

Washington, D. C.

Κ Α, Φ Κ Φ

COLLEGE OF ARTS AND SCIENCES, A. B.

EMILY T HAWKSHAW

Girdletree, Maryland

COLLEGE OF EDUCATION, A. B.





MILTON G. HENDLICH
Fair Lawn, New Jersey

Φ Κ Φ

COLLEGE OF ARTS AND SCIENCES, A. B.



DAVID R. H. HENRY
Frederick, Maryland

COLLEGE OF AGRICULTURE, B. S.



LAMOND F. HENSHAW
Silver Spring, Maryland
COLLEGE OF ENGINEERING, B. S.



HARRY CLYDE HESS, JR.
Baltimore, Maryland

Φ Δ Θ. Ο Δ Κ

COLLEGE OF ARTS AND SCIENCES, A. B.

Vice-President, Sophomore Class; Rossbourg Club (1), (2), (3), (4); Baseball (1), (2), (3), (4), "M" (2), (4); Interfraternity Council (2); Band (1), (2), (3), (4); Manager, Basketball (4).



CANDLER HARRIS HOFFMAN
Hyattsville, Maryland

Σ Τ Ω

COLLEGE OF ARTS AND SCIENCES, A. B.

Lieutenant, R. O. T. C. (4); Rifle (1), (2), (3), (4); Assistant Manager (3), Manager (4); Y. M. C. A. (4); Student Congress (4).



FRANCIS LAFAYETTE HOLLOWAY
Hebron, Maryland

Φ Σ Κ

COLLEGE OF ENGINEERING, B. S.

Engineering Society (1), (2), (3), (4); Y. M. C. A. (1); Boxing (4).



DANIEL VERNON HOLTER
Middletown, Maryland

Α Γ Ρ, Κ Φ Κ

COLLEGE OF AGRICULTURE, B. S.

Hort Club (1) (2); Grange (1), (2), (3), (4), Lecturer (4); Livestock Club (1), (2), (3), (4); Glee Club (2); Y. M. C. A. (1), (4).



S. HARLEY HOLTER
Middletown, Maryland

Α Γ Ρ,

COLLEGE OF AGRICULTURE, B. S.

Livestock Club (1), (2), (3), (4); Hort Club (3), (4); Grange (1), (2), (3), (4); Football (1); Stock Judging Team (3).





ROBERT CHARLES HORNE

Chevy Chase, Maryland

Θ X, T B II

COLLEGE OF ENGINEERING, B. S.

Captain, R. O. T. C. (4); Secretary, Tau Beta Pi (4); Scabbard and Blade (3), (4); Rossburg Club (2), (3); Engineering Society (1), (2), (3), (4); Lacrosse (1); Rifle (1); Math Club (2); Y. M. C. A. (1), (2).



BOLTON MORRIS HOUSE

College Park, Maryland

COLLEGE OF ARTS AND SCIENCES, A. B.

Authorship Club (4).



ROBBIA HUNT

Berwyn, Maryland

Σ Δ Π

COLLEGE OF EDUCATION, A. B.



FELISA JENKINS

Washington, D. C.

Δ Υ X, Θ Γ, Β Η Θ, Χ Α, Φ Κ Φ

COLLEGE OF HOME ECONOMICS, B. S.

Winner of Sigma Phi Sigma Medal for Freshman Scholarship; Y. W. C. A. (1), (2), (3), (4); Women's Student Government Association (1), (2), (3), (4); Women's Athletic Association (1), (2), (3), (4); Rifle (1), (2), (3), (4); "M" (2), (3), Captain (4); Opera Club (1), (2), (3), (4); Diamondback (1), (2), (3), (4); Girls' M Club (2), (3), (4); Young Women's League of Voters (3), (4); Editor, Beta Pi Theta (3), (4); Women's Senior Honor Society (4); May Day Committee (3).



ELGAR SHERMAN JONES

Olney, Maryland

Α Ο Π, Β Η Θ, Φ Κ Φ

COLLEGE OF ARTS AND SCIENCES, A. B.

Episcopal Club (1), (2), (3), (4); Grange (1), (2), (3), (4); M Club (2), (3), (4); Chorus (1); Poe Literary Society (1), (2), (3), Secretary (4); Y. W. C. A. (3), (4), Cabinet and Secretary (4); Women's Student Government Association (1), (2), (3), Council (4); Women's Athletic Association (1), (2), (3), (4); Basketball (1), (2), (3), Captain (4); All Maryland Basketball (3); All Maryland Volleyball (3); Junior League of Women Voters (1), (2), (3); Women's Senior Honor Society (4), Vice-President (4); Tennis (1), (2), Manager (3).



BERNARD JONES

Dickerson, Maryland

COLLEGE OF ENGINEERING, B. S.

Engineering Society (1), (2), (3), (4).



WILBUR ARTERS JONES

Pittsville, Maryland

Φ Δ Θ

COLLEGE OF ARTS AND SCIENCES, A. B.

Track (1), (2); Band (1), (2), (3), (4); Orchestra (2), (3); Episcopal Club (2).



KENNETH SHELDON KESECKER

Washington, D. C.

Θ Χ

COLLEGE OF ENGINEERING, B. S.

Rosshourg Club (1), (2), (3); Track (1); Engineering Society (1), (2), (3), (4).





MILDRED AVERY KETTLER
Washington, D. C.

Α Ο Ι Ι

COLLEGE OF HOME ECONOMICS, B. S.
New Mercer Literary Society (2), (3), (4), Secretary (3);
Manager of Soccer (3); Sponsor of Company F (3); Basketball
(3); Hockey (3); Soccer (3); Student Congress (3).



ALFRED GEORGE KIBLER
Greensboro, Maryland

Θ Χ

COLLEGE OF ENGINEERING, B. S.
Engineering Society (1), (2), (3), (4); Cross Country (1),
(2), (3), "M" (3); Track (1), (2).

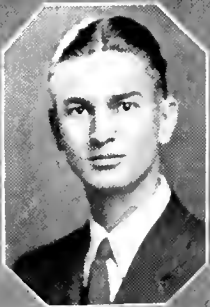

JOHN FREDERICK KIRBY
Fort Foote, Maryland
COLLEGE OF ENGINEERING, B. S.



ANNA ELIZABETH KIRKWOOD
Baltimore, Maryland

Κ Δ

COLLEGE OF HOME ECONOMICS, B. S.
Y. W. C. A. (1), (2), (3), (4); Lutheran Club (1), (3), (4);
Grange (3), (4); May Day Committee (3); Historian of Class
(3), (4); Junior League of Women Voters (3); Poe Literary
Society (4).



DONALD KLINE
Washington, D. C.

Δ Σ Φ

COLLEGE OF AGRICULTURE, B. S.



MARY ELIZABETH KOONS
College Park, Maryland

Α Υ Χ, Β Η Θ, Φ Κ Φ

COLLEGE OF ARTS AND SCIENCES, B. S.

Opera Club (2), (3), (4); Women's Student Government Association (3); Student Congress (3); Rifle (1), (2), (3); Hockey (3); Women's Athletic Association (1), (2), (3); Treasurer (4); Pan-Hellenic Council (4).



PAUL LEE KUSHNER
Baltimore, Maryland

COLLEGE OF ENGINEERING, B. S.



JANE A. LaMOTTE
Baltimore, Maryland

Α Γ Χ, Θ Γ

COLLEGE OF HOME ECONOMICS, B. S.

Y. W. C. A. (2), (3); W. A. A. (2), (3), (4); Hockey (4); Manager of Bowling (4); Lutheran Club (3), (4); May Day Committee (3); Student Congress (3), (4); League of Young Women Voters (3).





SIDNEY T. LAWLER
Manassas, Virginia

ΑΓΡ, ΑΖ, ΚΦΚ

COLLEGE OF AGRICULTURE, B. S.

Student Grange (2), (3), (4); Livestock Club (2), (3), (4);
Y. M. C. A. (1); Vice-President, Ag Club (4).



MARGUERITE LEA
Danville, Virginia

ΘΓ, ΦΚΦ

COLLEGE OF HOME ECONOMICS, B. S.

New Mercer Literary Society (3), (4); Bowling (2), (4); Y.
W. C. A. (3), (4).



JAMES A. LEE
Oakland, Maryland

ΣΦΣ, ΤΒΠ

COLLEGE OF ENGINEERING, B. S.

Lacrosse (1), (2), (3), (4), "M" (3), (4); Engineering
Society (1), (2), (3), (4); Vice-President of Class (4), Rep-
resentative to Executive Council (4).



SAMUEL THEODORE LEMER
Newark, New Jersey

ΦΑ

COLLEGE OF ARTS AND SCIENCES, B. S.

German Club (3), (4), Vice-President (3).



LEONARD G. LEOF
 Elkins Park, Pennsylvania
 COLLEGE OF ARTS AND SCIENCES, A. B.



WILLIAM HENRY LEYKING
 Washington, D. C.
 ΦΣΚ, ΑΧΣ
 COLLEGE OF ARTS AND SCIENCES, B. S.
 Basketball (1).



PAUL JOHN LINDER
 Washington, D. C.
 COLLEGE OF AGRICULTURE, B. S.



MIRIAM LLOYD
 Chevy Chase, Maryland
 ΘΓ
 COLLEGE OF HOME ECONOMICS, B. S.
 Bowling (1), (2); Hockey (3), (4), Captain (3), All Maryland (3); Tennis (1), (2), (3), (4); Basketball (1), (2), (3), (4). "M" (2); M Club (2), (3), (4); Women's Athletic Association (1), (2), (3), (4); Representative to State Home Economics Association (4); Junior League of Women Voters (4).





HENRY FOLTZ LONG
Hagerstown, Maryland

Α Γ Ρ, Α Ζ, Φ Κ Φ

COLLEGE OF AGRICULTURE, B. S.

Hort Club (1), (2), (3); Student Congress (4); Livestock Club (1), (2), (3) (4); President, Alpha Zeta (4).



CLARENCE WESLEY LUNG
Smithsburg, Maryland

Σ Γ Ω

COLLEGE OF ARTS AND SCIENCES, A. B.

Presbyterian Club (4).



FREDERICK HARNDEN MARSHALL
Washington, D. C.

Α Γ Ρ

COLLEGE OF AGRICULTURE, B. S.

Rifle (1), (2), (3), (4); Captain (4); Track (1); Student Congress (3); Lieutenant, R. O. T. C. (4); Livestock Club (3); Diamondback (2), (3), (4); Interfraternity Bowling, Basketball, Baseball and Tennis (3); Rossbourg Club (2), (3), (4).



ARTHUR F. MARTIN
Smithsburg, Maryland

Α Γ Ρ

COLLEGE OF AGRICULTURE, B. S.

Livestock Club (1), (2), (3), (4); Grange (1), (2), (3), (4); Hort Club (1), (3), (4).



GEORGE J. MARTIN
Emmitsburg, Maryland
COLLEGE OF EDUCATION, B. S.



GREGG H. McCLURG
Washington, D. C.
Φ Κ Φ
COLLEGE OF ENGINEERING, B. S.



ELIHU C. McFADDEN
Port Deposit, Maryland
Α Γ Ρ, Α Ζ
COLLEGE OF AGRICULTURE, B. S.
Hort Club; Student Grange, Livestock Club; Ag Club; Junior Prom Committee (3).



MARGARET DUNBAR McGARVEY
Washington, D. C.
Α Ο ΙΙ
COLLEGE OF EDUCATION, B. S.
New Mercer Literary Society (1), (2), (3), (4); Grange (1), (2), (3), (4); Baptist Club (2), (3), (4), Secretary (3); "M" Club (3), (4); Basketball (1), (2), (3), (4); Manager of Hockey (3); Captain of Soccer (3); All Maryland Soccer (3); Sponsor of 2nd Battalion (3); Tennis (2), (3); Bowling (1), (2), (3).



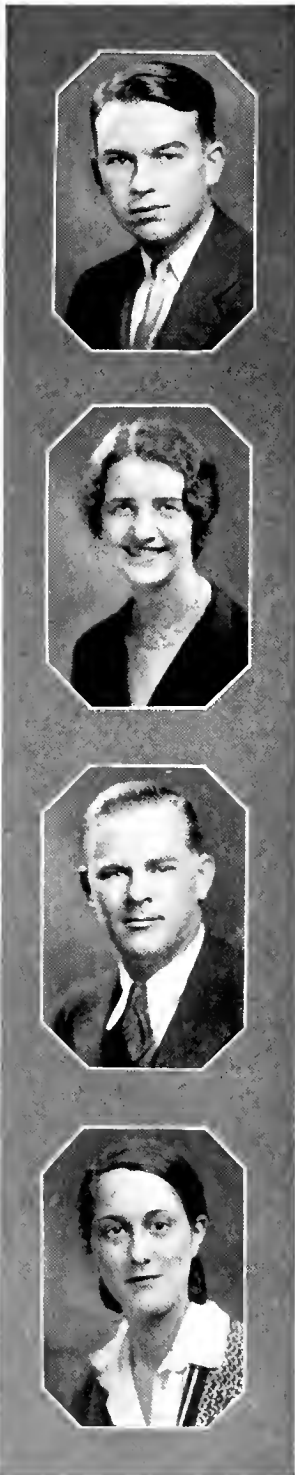

CARL O. McINTIRE
Oakland, Maryland

Σ Φ Σ

COLLEGE OF ARTS AND SCIENCES, A. B.

AGNES EVANS McNUTT
Crawfordsville, Indiana

Κ Κ Γ, Θ Γ

COLLEGE OF HOME ECONOMICS, B. S.

Regimental Sponsor (4), Class Day Committee (4); Episcopal Club (4); Y. W. C. A. (3), (4).

DELRAY BENNETT McPHATTER
Berwyn, Maryland

Α Τ Ω, Κ Φ Κ

COLLEGE OF AGRICULTURE, B. S.

Poe Literary Society (1), (2), (3); Football (1), (2); Baseball (1); Grange (2), (3), (4); Opera Club (1); Glee Club (1), (2), (3), Vice-President (1), Manager (2), Director (3); Student Congress (3); Interfraternity Council (3), (4); Y. M. C. A. (3), (4), Vice-President (4).

ELIZABETH J. McVEY
Altoona, Pennsylvania

COLLEGE OF HOME ECONOMICS, B. S.



HELEN MEAD
College Park, Maryland

Κ Δ, Χ Α, Θ Γ, Α Ψ Ω

COLLEGE OF HOME ECONOMICS, B. S.

Chairman, Freshman Frolic (1); Opera Club (1), (2), (3), (4); Episcopal Club (1), (2), (3), (4); Footlight Club (1), (2), (3), (4); W. A. A. (1), (2), (3), (4); Y. W. C. A. (1), (2), (3), (4); Diamondback (1), (2), (3), (4); Reveille (1), (2), (3), (4); Tennis (1), (2), (3), (4); Secretary of Class (3); Hockey (3); Soccer (3); Secretary of Student Government Association (4), The Old Line (4).



HARRY ELDRED MILBURN
Kensington, Maryland

Κ Α

COLLEGE OF ARTS AND SCIENCES, A. B.

Baseball (1), (2), (3), (4); "M" (2), (3), (4); Rossbourg Club (3).



RUTH LOUISE MILES
Washington, D. C.

Α Ο Η, Θ Γ, Χ Α

COLLEGE OF HOME ECONOMICS, B. S.

Reveille (1), (2), Women's Editor (3); Women's Editor, The Old Line (4); President of Pan Hellenic Council (4); Secretary, Chi Alpha (3); New Mercer (1), (2), (3); Grange (1), (2), (3); Sponsor of Co. A (3); Representative to District of Columbia Press Conference (3); Holder of History Tradition for Senior Class (4).



GEORGE AUSTIN MILLER
Middletown, Maryland

Α Γ Ρ

COLLEGE OF AGRICULTURE, B. S.

Livestock Club (1), (2), (3), (4); Grange (1), (2), (3), (4); Band (1), (2), (3).





ELIZABETH BURNS MIMS

Luray, Virginia

Κ Δ, Σ Δ Π, Α Ψ Ω, Χ Α, Φ Κ Φ

COLLEGE OF ARTS AND SCIENCES, A. B.

Chairman of Senior Play Committee (4); Council of Oratory and Debate (4); Women's Senior Honor Society (4), Secretary and Treasurer (4); Vice-President of Alpha Psi Omega (4); Footlight Club (1), (2), (3), (4), Secretary (3), (4); Women's Student Government Council (3), Vice-President (4); Pan-Hellenic Council (3), (4), Treasurer (3), (4); Diamondback (1), (2), (3), Women's Editor (4); Varsity Debating Team (2), (3); Y. W. C. A. (3); Episcopal Club (3), (4); May Day Committee (3); Junior League of Women Voters (2), (3).

JOHN HERBERT MITTON

Washington, D. C.

COLLEGE OF ENGINEERING, B. S.

Engineering Society (1), (2), (3), (4); Math Club (2); Lieutenant, R. O. T. C. (4).

THEODORE ALEXANDER MOWATT

College Park, Maryland

Σ Τ Ω

COLLEGE OF ENGINEERING, B. S.

Engineering Society (1), (2), (3), (4); Presbyterian Club (3), (4); Captain, R. O. T. C. (4); Regimental Executive, R. O. T. C. (4); Scabbard and Blade (4).

WILMER HOKE NAIL

Emmitsburg, Maryland

Κ Φ Κ

COLLEGE OF AGRICULTURE, B. S.

Hort Club (1), (2), (3); Luthern Club (2), (3), (4); Live-stock Club (1), (2); Y. M. C. A. (1), (2), (3).



MARGARET LEONA NOWELL
Shady Side, Maryland

Α Ο Π

COLLEGE OF EDUCATION, A. B.



ROBERT CLARKSON OBERLIN
Ridgewood, New Jersey

Θ Χ

COLLEGE OF ARTS AND SCIENCES, A. B.

Cross Country (1), (2); Lacrosse (1); Lutheran Club (1),
(2), (3); Assistant Manager of Tennis (4); Boxing (3), (4).



SAMUEL C. OGLESBY, JR.
Girdletree, Maryland

Ι Ν Δ

COLLEGE OF ARTS AND SCIENCES, B. S.

German Club (4).



GEORGE J. O'HARE
Hyattsville, Maryland

Δ Σ Φ, Ο Δ Κ

COLLEGE OF ARTS AND SCIENCES, A. B.

Manager of Track (4); Student Congress (3).





JOHN THOMAS O'NEILL
Washington, D. C.

ΦΣΚ, ΟΔΚ

COLLEGE OF ENGINEERING, B. S.

Scabbard and Blade; Interfraternity Council (2), Vice-President (3); Representative to National Interfraternity Conference (3); Representative to Southern Federation of Colleges (3); Council of Oratory and Debate (4), President (4), Captain, R. O. T. C.; Senior Cheer Leader (4); "M" in Cheer Leading (4); Secretary, Student Executive Council (4); President, Student Government Association (4).



ROBERT HINKLE ORWIG, JR.
York, Pennsylvania

ΙΝΔ

COLLEGE OF ENGINEERING, B. S.



HENRY W. PARKS
Berlin, Maryland

COLLEGE OF ARTS AND SCIENCES, A. B.



DOUGLAS M. PARKS
Cockeysville, Maryland

ΦΔΘ

COLLEGE OF ARTS AND SCIENCES, A. B.



JOHN RIDGELY PARKS
Sparks, Maryland

Α Γ Ρ

COLLEGE OF AGRICULTURE, B. S.

Hort Club (1), (2); Livestock Club (1); Lacrosse (1);
Treasurer of Class (2), (3); Student Grange (2), (3); Junior
Prom Committee (3); Vice-President of Interfraternity Council
(3).



GERALDINE PARRY
Ridgewood, New Jersey

Κ Κ Γ

COLLEGE OF HOME ECONOMICS, B. S.



STELLA PAYNE
Hyattsville, Maryland

COLLEGE OF EDUCATION, A. B.

Tennis (1), (2), (3), (4); Opera Club (2), (3), (4); Hockey
(2); Diamond back (3), (4); New Mercer Literary Society
(4); Y. W. C. A. (1), (2).



JOHN WEBSTER PITZER
Cumberland, Maryland

Δ Σ Φ, Ο Δ Κ

COLLEGE OF ENGINEERING, B. S.

Football (1), (2), (3), (4); Basketball (1), (2), (3), (4);
President of Class (3); Vice-President, Student Government
Association (4); President of Executive Council (4); Interfra-
ternity Council (3); Latch Key (3), (4).





ROBERT L. PRYOR
Lantz, Maryland

A T P

COLLEGE OF AGRICULTURE, B. S.
Hort Club (1), (2), (3); Livestock Club (1), (2).



WARREN EDWARD RABBITT
Washington, D. C.

Σ N

COLLEGE OF EDUCATION, B. S.
Football (1); Basketball (1), (2), (3); Captain of Freshman Basketball; President of Class (1); Executive Council (1), (4); Chairman Sophomore Prom Committee; Committee on Freshman Regulation (2); Treasurer of Rossbourg Club (4); Chairman of Junior-Senior German (4); Latch Key (3), (4); Student Congress (3); Interfraternity Council (3).



ROBERT JOSEPH REEDY
Washington, D. C.

A T P

COLLEGE OF ARTS AND SCIENCES, B. S.



HAROLD SELDON RHIND
Washington, D. C.

COLLEGE OF ENGINEERING, B. S.

First Lieutenant, R. O. T. C. (4); Engineering Society (2), (3), (4).



RICHARD R. ROBERTS
 Hyattsville, Maryland
 COLLEGE OF ARTS AND SCIENCES, B. S.



WILLIAM EDWARD ROBERTS
 Washington, D. C.

ΣΤΩ, ΤΒΠ

COLLEGE OF ENGINEERING, B. S.

Tennis (1), (2), (3), (4); "M" in Tennis (3), (4); Captain of Tennis (4); Captain, R. O. T. C. (4); Engineering Society (3), (4); Y. M. C. A. (4), Scabbard and Blade (4).



MARTHA ANGELINE ROBERTSON
 Gaithersburg, Maryland

COLLEGE OF HOME ECONOMICS, B. S.

Swimming (1); Tennis (2), (3); Y. W. C. A. (2); Episcopal Club (4); New Mercer Literary Society (4); Women's Student Government Association (4); Junior League of Young Women Voters (4).



HAROLD BERKELEY ROBINSON
 Rockville, Maryland

ΦΔΘ

COLLEGE OF AGRICULTURE, B. S.

Rosshourg Club (2), Secretary (3), President (4); Interfraternity Council (3), President (4).





SALLIE PERRIE ROBINSON
Brandywine, Maryland

Α Ο Π

COLLEGE OF EDUCATION, A. B.

Basketball (3), New Mercer Literary Society (3); Episcopal Club (3).



HAROLD W. ROSENBERG
Bronx, New York

Τ Ε Φ

COLLEGE OF ARTS AND SCIENCES, B. S.



CHARLES ROYAL ROSS
Hyattsville, Maryland

Κ Α

COLLEGE OF ARTS AND SCIENCES, B. S.



NORMA ROWE
Brentwood, Maryland

Α Υ Χ

COLLEGE OF EDUCATION, A. B.

Opera Club (2), (3), (4); Y. W. C. A. (2), (3); Hockey (3); Student Congress (3); New Mercer Literary Society (3), (4); Tennis (2), (3); W. A. A. (3); Women's Student Government Association (2), (3), (4); Chorus (1), (2); The Old Line (4).



SAMUEL T. ROYER
Lantz, Maryland

Θ X

COLLEGE OF AGRICULTURE, B. S.



JOHN WARD SAVAGE
Rockville, Maryland

Σ X

COLLEGE OF ARTS AND SCIENCES, A. B.

Interfraternity Council (3); Cross Country (1), (2), (3),
Captain (4), "M" (3), (4); Rossbourg Club (1), (2), (3),
(4); Sophomore Committee on Freshman Regulation (2);
Sophomore Prom Committee (2); Track (1), (2), (3), "M" in
Track (3); Freshman Prom Committee.



GWENDOLYN SARGENT
Washington, D. C.

Α Ο Π. Θ Γ

COLLEGE OF HOME ECONOMICS, B. S.

Basketball (1); New Mercer Literary Society (2), (3); Women's
Student Government Association (1), (2), (3), (4); Junior
League of Women Voters (2), (3), (4); May Day Committee
(3).



AUDREA L. SCHOLL
Washington, D. C.

Α Ο Π

COLLEGE OF EDUCATION, B. S.





HARRY BRACE SCHRAMM
Cumberland, Maryland

ΣΦΣ

COLLEGE OF ARTS AND SCIENCES, A. B.



HENRY SCHWARTZ
New Brunswick, N. J.

ΤΕΦ

COLLEGE OF EDUCATION, B. S.



MILTON LEWIS SEAMAN
Takoma Park, Maryland

ΤΒΠ

COLLEGE OF ENGINEERING, B. S.



EDWIN CLARKE SEATON
Washington, D. C.

COLLEGE OF ARTS AND SCIENCES, A. B.



WILLIAM EDWARD SIDDALL
Washington, D. C.

Κ Α

COLLEGE OF ARTS AND SCIENCES, A. B.
Captain, R. O. T. C. (4).



SIDNEY SHELOON SILVERMAN
Brooklyn, New York

Τ Ε Φ

COLLEGE OF ARTS AND SCIENCES, A. B.
Tennis (1), (2), (3), (4); Student Congress (4); Glee Club (2).



CHRISTINE LOIS SIMMONDS
New York, New York

Κ Κ Γ

COLLEGE OF EDUCATION, A. B.
New Mercer Literary Society (1), (2); Y. W. C. A. (1), (2);
Regimental Sponsor (3); Senior Representative to Executive
Council (4); Basketball (1), (2); Reveille (2); Junior Prom
Committee (3); Women's Student Government Association
(1), (2), (3), (4); Hockey (3); Women's Athletic Association
(1), (2), (3), (4).



VIRGINIA SMITH
Hyattsville, Maryland

Α Ο Π, Β Π Θ, Φ Κ Φ

COLLEGE OF EDUCATION, A. B.
Opera Club (2), (3), (4); The Diamondback (3); Y. W. C. A.
(1), (2), (3); Women's Student Government Association (2),
(3), (4); Chorus (1); Tennis (1), (2); Orchestra (4); New
Mercer Literary Society (4).





DOROTHY LOUISE SNYDER
Berwyn, Maryland

COLLEGE OF EDUCATION, A. B.

New Mercer Literary Society (3), (4); Women's Student Government Association (4).



OSCAR L. SPENCER
Washington, D. C.

COLLEGE OF ARTS AND SCIENCES, A. B.



FLORENCE LOUISE SPICKNALL
Hyattsville, Maryland

COLLEGE OF EDUCATION, A. B.

Chorus (1); Y. W. C. A. (1), (2), (3), (4); Rifle (2), (3); Tennis (1), (2), (3), (4); Opera Club (2), (3), (4); New Mercer Literary Society (4); The Diamondback (4); Hockey (3).



EDGAR HAIGHT SWICK
Capitol Heights, Maryland

T B II

COLLEGE OF ENGINEERING, B. S.

Engineering Society (1), (2), (3), (4).



CHESTER W. TAWNEY
Havre de Grace, Maryland

ΔΣΦ

COLLEGE OF ARTS AND SCIENCES, A. B.



CHARLOTTE MASON TAYLOR
College Park, Maryland

ΚΔ

COLLEGE OF EDUCATION, A. B.

Poe Literary Society (1), (3), (4); Y. W. C. A. (1), (3), (4); Student Congress (3), (4); Women League of Voters (3), (4).



GEORGE EDWARD TAYLOR, JR.
Annapolis, Maryland

ΘΧ

COLLEGE OF ENGINEERING, B. S.

Lacrosse (1); Engineering Society (1), (2), (3), (4); Episcopal Club (1), (2), (3), (4); Y. M. C. A. (1).



LOUIS TEITEL
New York, New York

ΦΑ

COLLEGE OF ARTS AND SCIENCES, B. S.

German Club (3); Psychology Club (4).





MARTHA ROSS TEMPLE
University Park, Maryland

Α Ο Π, Θ Γ, Χ Α

COLLEGE OF HOME ECONOMICS, B. S.

Prom Committee (1), (2); Secretary of Class (2); New Mercer Literary Society (1), (2), (3), (4); Rifle (1), (2), (3), (4); Reveille (1), (2), (3); Opera Club (1), (2); Junior League of Women Voters (3), (4); President of Junior League of Women Voters (4); Secretary of Chi Alpha (4); Vice-President of New Mercer Literary Society (4); Presbyterian Club (4); W. S. G. A. (1), (2), (3), (4); W. A. A. (1), (2), (3), (4); Junior-Senior German Committee (4).



GARLAND S. TINSLEY
Washington, D. C.

COLLEGE OF ENGINEERING, B. S.



MARY ETHELWYN TOMPKINS
Washington, D. C.

Φ Κ Φ

COLLEGE OF ARTS AND SCIENCES, B. S.



ETHEL LAWRENCE TRASK
Chicago, Illinois

Κ Κ Γ

COLLEGE OF ARTS AND SCIENCES, B. S.



J. ROBERT TROTH
Chevy Chase, D. C.

Θ X

COLLEGE OF ARTS AND SCIENCES, A. B.

Scabbard and Blade; Rifle (1), (2), (3), (4); Tennis (1); Captain, Regimental Adjutant, R. O. T. C. (4); Secretary Scabbard and Blade (4); Chairman, Junior Prom Committee (3); Rossbourg Club (1), (2), (3).

ARLEY R. UNGER
Hancock, Maryland

Φ Σ K, Ο Δ K, Π Δ E, Σ Δ Η

COLLEGE OF ARTS AND SCIENCES, A. B.

Interfraternity Council (2), (3); The Diamondback (2), Business Manager (3); Representative to District of Columbia Press Association (2); Delegate to Pi Delta Epsilon National Convention at Penn State (3); Calvert Cotillion Committee (3), (4); Business Manager of The Old Line (4); President, Omicron Delta Kappa (4); Secretary-Treasurer, Pi Delta Epsilon (4) Latch Key (3), (4), Secretary of Latch Key (3); Maryland Scholastic Press Association Committee (3); Lieutenant, R. O. T. C. (4); Chairman, Social Activities, Interfraternity Council (3); Holder of Leadership Tradition for Senior Class (4); Rossbourg Club (1), (2), (3), (4), Vice-President (3).

FLETCHER PEARRE VEITCH
College Park, Maryland

A X Σ

COLLEGE OF ARTS AND SCIENCES, B. S.

Lacrosse (1); Rossbourg Club (3), (4).

LEONARD JERNIGAN VOGEL
Washington, D. C.

Θ X

COLLEGE OF ENGINEERING, B. S.

Student Congress (3); Rossbourg Club (1), (3); Engineering Society (1); Y. M. C. A. (1); Glee Club (1).





MARBARET ELIZABETH WADE

Port Tobacco, Maryland

K Δ, Σ Δ Π

COLLEGE OF EDUCATION, A. B.

Y. W. C. A. (1), (2), (3), (4); Episcopal Club (2), (3); Poe Literary Society (3), Treasurer (4); W. A. A. (1), (2), (3), (4); Bowling (1), (2); Hockey (3), (4); Soccer (3), (4); Junior League of Women Voters (3), (4); Student Grange (3), (4).



JOHN HOPE WARD

Crisfield, Maryland

COLLEGE OF AGRICULTURE, B. S.



JAMES ROLAND WARD

Gaithersburg, Maryland

A T P

COLLEGE OF AGRICULTURE, B. S.

Football (1); Baseball (1); Cross Country (3); Livestock Club (1), (2), (3), (4); Hort Club (1), (2), (3), (4); Student Grange (1), (2), (3), (4); Y. M. C. A. (1), (4); Ag Club (4).



EVELYN M. WEBSTER

Randallstown, Maryland

A O Π

COLLEGE OF HOME ECONOMICS, B. S.



HENRY JAMES WHITING
Washington, D. C.

ΘΧ, ΟΔΚ, ΑΨΩ

COLLEGE OF ARTS AND SCIENCES, A. B.

Footlight Club (2), Treasurer (3), (4); Lutheran Club, President (2), (3), (4); Tennis (1); Cheer Leader (3); Vice-President of Class (3); Junior Prom Committee (3); President of Student Government Association (4); Secretary of Student Executive Council (4); Lieutenant-Colonel, R. O. T. C. (4); Debate (2), (3), (4); Y. M. C. A., Treasurer (4); The Old Line (4).

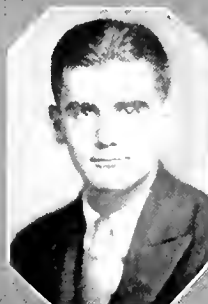

OTTO WILDENSTEINER
Washington, D. C.

COLLEGE OF ENGINEERING, B. S.



COLONEL CHARLES WILLIS
New Market, Maryland

ΦΚΣ

COLLEGE OF AGRICULTURE, B. S.

Scabbard and Blade; Lieutenant, R. O. T. C. (4).



EDWIN MAIN WILLSE
Ridgewood, New Jersey

ΦΔΘ, ΣΔΠ

COLLEGE OF ENGINEERING, B. S.

Engineering (1), (2), (3), President (4); Band (1), (2), Treasurer (3), Captain (4); President of Sigma Delta Pi (4).





JAMES S. WILSON
Washington, D. C.

Θ X

COLLEGE OF ARTS AND SCIENCES, A. B.
Baseball (1), (2), (3), (4); Student Congress (4).



ELIZABETH BEALL WITTIG
College Park, Maryland

K Δ

COLLEGE OF ARTS AND SCIENCES, A. B.
Swimming (1); Lutheran Club (4); Basketball (1); Rifle (1);
Y. W. C. A. (1), (2).



ANNE ELIZABETH WOLF
Hyattsville, Maryland

K Δ

COLLEGE OF ARTS AND SCIENCES, A. B.
Opera Club (1), (2), (3), (4); The Diamondback (2), (3);
New Mercer literary Society (4); Hockey (3); Y. W. C. A.
(3), (4); W. A. A. (3), (4); W. S. G. A. (1), (2), (3),
(4).



KATHLEEN ELIZABETH WOLFE
Frostburg, Maryland

COLLEGE OF EDUCATION, A. B.



MARK WINTON WOODS

Berwyn, Maryland

A T Ω, A Z

COLLEGE OF AGRICULTURE, B. S.

New Mercer Literary Society (1), (2); Student Grange (1), (2), (3), (4); Censor of Alpha Zeta (4); German Club (3); Business Manager of "M" Handbook (4); Presbyterian Club (2), Vice-President (3), President (4); Ag Club, Secretary (4); Y. M. C. A. Cabinet (4).



FRED R. ZIMMERMAN

New York, New York

Φ A

COLLEGE OF ARTS AND SCIENCES, B. S.

Psychology Club (4); German Club (3), (4); Opera Club (4).

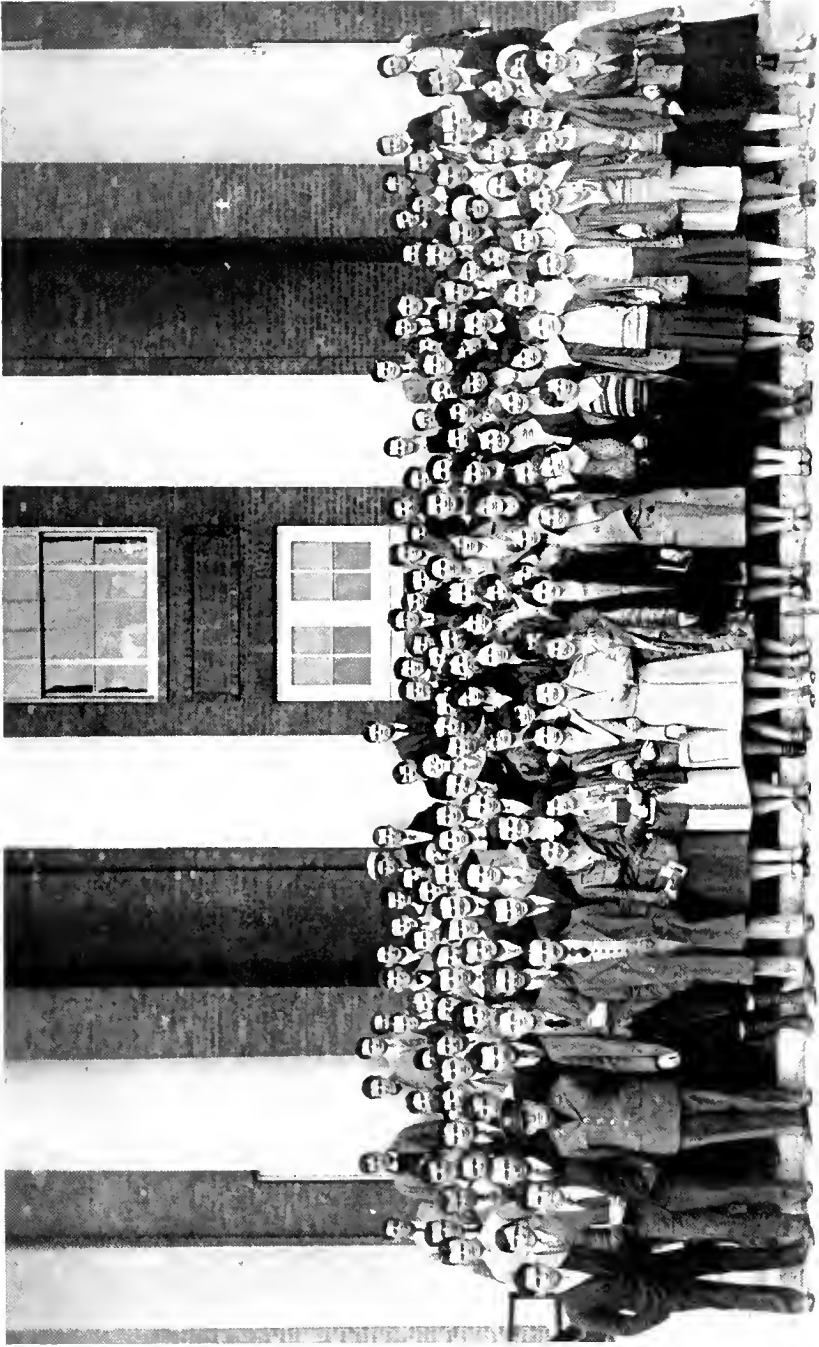

CLASS OF 1932



NEVIUS
Secretary

BERGER
President

ROTH
Vice-President

MEYER
Treasurer

Junior Class History

AND, in this corner of the academic ring, folks, we have the class of '32—the class from whose members came a nize, beeyootiful Southern Conference Championship.

Did we come through in a big way? Or didn't we? Just cast your weary orbs over the sports line-ups for '30-'31; glance casually over the files of the Diamond-back; ponder on the future moguls nurtured in our midst—we've got the whole campus in the bag!

As freshmen and sophomores, we went into training—and built concrete bases to put our trophies on—the trophies and triumphs which, so far, have almost resulted in a severe shortage of concrete.

In a class of luminaries such as ours, one can readily see that the executive officer is bound to be worth a column on anybody's front page—add one, divide by two, and what have you got? "Bozey", of course. They christened him "Louis" Berger, but he pawned that in favor of "Bozey"—a name which the sports world has come to recognize and acclaim. To John Roth, we bowed deeply and set him up next to "Boze" as vice-president; Laura Nevius secretary-ed things, and Ted Meyer watched the money roll in—and out (Item: 1 Junior Prom.).

Basketball, thus far, has proved our shining light—virtually the entire varsity wore Junior circles under their eyes. But lacrosse drew its quota, and Irvin Wolf produced the sort of year-book you read about in journalism commentaries. Five Juniors dangled new O. D. K. keys this year—five out of the eight men chosen.

Pax Voviscum, Seniors! You have been great—we shall be even greater!



CLASS OF 1933

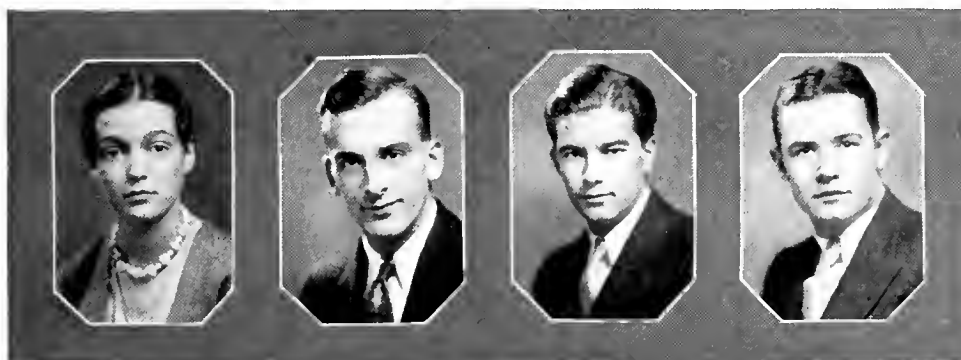

SMALTZ
Secretary

WOOD
President

KELLY
Vice-President

PLUMLEY
Treasurer

Sophomore Class History

Of course, just as Solomon and Brigham Young had wives and wives, a university has sophomores and sophomores—and every class is blessed with its own particular conceit in past achievements. We, of nineteen thirty-three, have produced no meteors. As freshmen we did nothing extraordinary—plugged along steadily and wriggled almost unnoticed into every activity on the Hill—foxed 'em, we did. Football, basketball, lacrosse, publications, dramatics—as frosh we took them all modestly in hand, spanked them soundly, put them to work—and "Baby Terp" triumphs because a matter of predestination.

Unexpectedly, June tore around the collegiate corner and saw us off to three months of bliss and blisters. University chat and fraternity bills were far away then—we thought only of unguentine and bigger and belter moth-holes in bathing trunks.

Suddenly—September again! Stealthily it crept up and kicked us, and left us counting the weeks, days, and, finally, hours. Registration . . . old friends . . . freshmen to eye dourly and criticize . . . to paddle and impress . . . to rush and pledge . . . to eventually accept without misgiving . . . and forget, in the press of more important affairs.

Then on the shoulders of "Smoky" Wood, we rested the cares and burdens of the class presidency; Dorrance Kelly, we tumbled into the vice-presidency; to "Zuke" Plumley went the cash and problems of high finance; and to Betty Smaltz we handed the secretaryship, together with roses and best wishes. Charles Spicknall and Esther Hughes were our representatives on the Executive Council.

The Sophomore Prom was a masterpiece—one of the outstanding formals on the social calendar . . . spring athletic line-ups circulated the impression that the entire class was out for one sport or another—hitch-hiking to lacrosse. We circulated like disease germs.

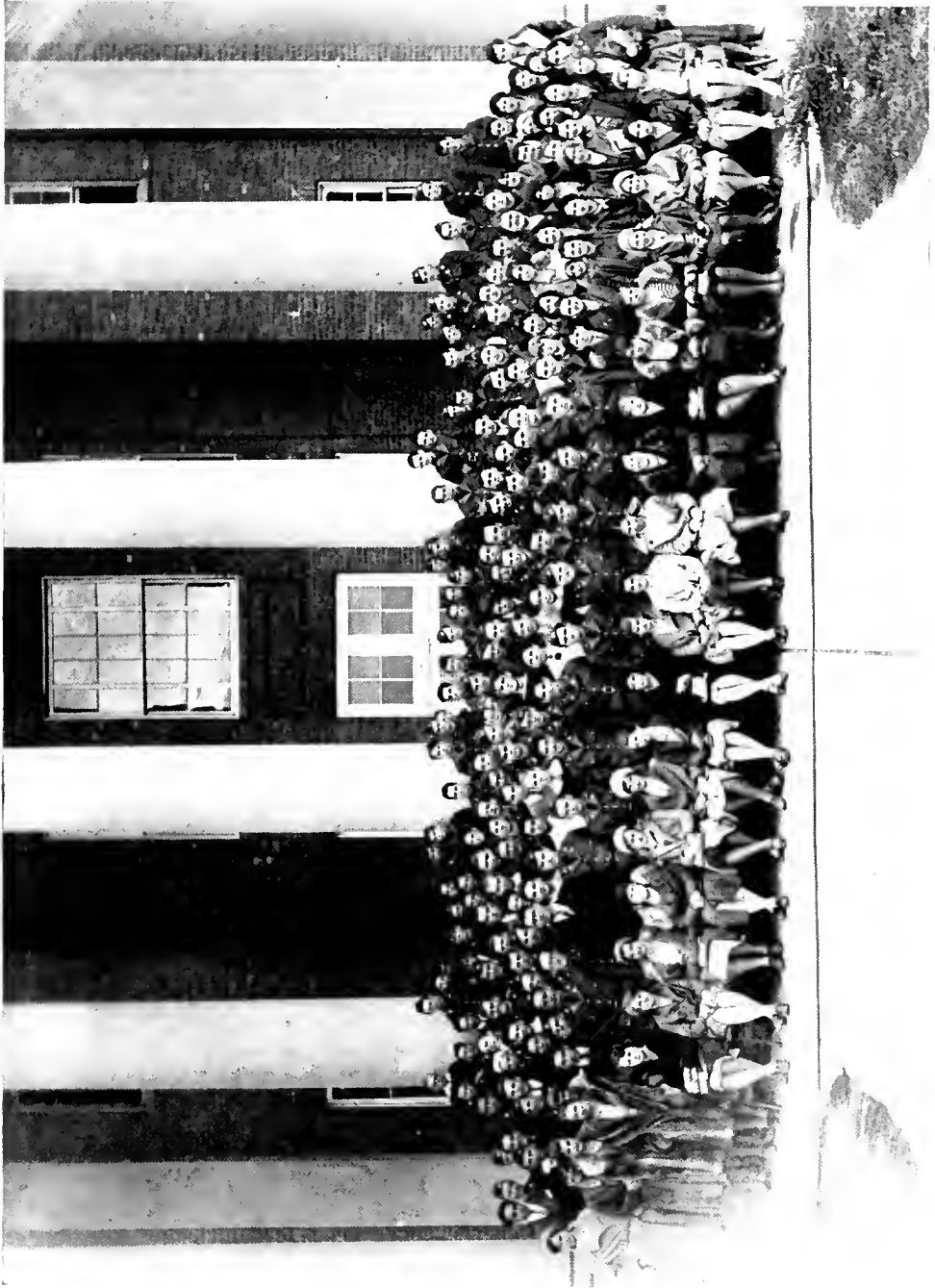

CLASS OF 1934

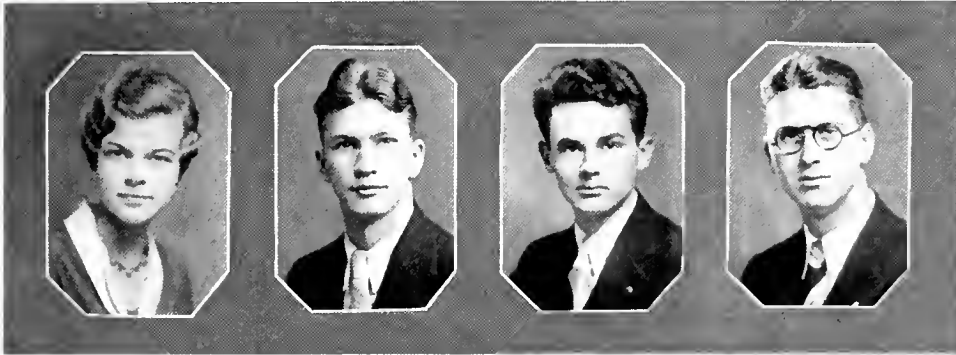

SHORT
Secretary

KENT
President

WILEY
Vice-President

MATTERN
Treasurer

Freshman Class History

ONE thing we Freshmen did, if nothing else—presented the University with the largest frosh enrollment in its history. Oh, we were big in numbers—no doubt; but we were big otherwise—in stature, weight, and achievement. Even the sophs—All-Wise and paddle-conscious—were prone to go gently in their beneficent administration. Gently? Perhaps. If our first months at Maryland were dotted with kind and considerate sophomores—well, maybe we're wrong.

Then, down in the Silvester cellar one night, we hatched up a football team, gave 'em shoulder pads and best wishes and sent 'em forth to do battle for the honor and glory of '34; they did the battle and we got the glory, and varsity and child are doing nicely, thanks.

At Homecoming, we stepped into the spotlight, clad in pyjamas, and gave vent to pent-up emotions. The Class Clown (naming no names) put on a one-man show with an eccentric "horse" which, we are willing to wager, never munched a blade of grass in its erratic life. Some of the effect, it must be admitted, was lost when the "horse" called our Clown some rather hard names in hearing of the stands. Moral: Never kick that kind of a horse in the shins.

Shortly after, we forgot the old adage "Beware of Greeks bearing gifts" and Pledge Day struck us heartily amidsthips. Later on, the Greeks themselves did the striking, and you can call it amidsthip if you like—we know other, more descriptive terms.

We elected officers, discovering no end of pride in the fact that the rest of the classes elected officers, too. Bob Kent was booted into the presidential chair with Bob Wiley following him on the second bounce. Sara Short became secretary, and John Mattern finance manipulator.

The Freshman Prom and Frolic were uniformly acclaimed by everyone but the Sophomores—but who cares about sophomores? Of course, next year, things will be different—it almost appals us to think what a wonderful class we'll have.

Three months, now—and the wood will fall on the Class of '35—and '34 will wield it. Heaven—lend us strength!



ACTIVITIES



"Led with delight, they thus beguile the way,
Until the blustering storme is overblowne."



ACTIVITIES

"Let with belief, they thus begin the way,
With the blinding storm is overblown."





WILLIAM H. HOTTEL
Advisory Editor of Student Publications

Student Publications

MARYLAND is fortunate in having Mr. William H. Hottel, a professional newspaper man, as advisory editor of the three student publications—The Reveille, yearbook, The Diamondback weekly newsheet; and The Old Line, humorous magazine.

Mr. Hottel has long been connected with the Evening Star of Washington, D. C., although he started his newspaper career with the Washington Post. He is also Director of Public Relations of the University of Maryland, and in connection with this office he serves as chairman of the Faculty Committee on Student Publications.

It is largely through Mr. Hottel's steady influence and mature judgment that Maryland's publications have been able to attain their present high status in the collegiate world.

Cooperation among the various publications on the campus is perhaps the keynote of Maryland's success. A concrete example of this is seen in the manner in which the two older journals, The Reveille and The Diamondback, have fostered the infant publication, The Old Line. Its officers and many of its staff members received their training with the other publications, and a number of these students still maintain their previous journalistic connections while contributing to The Old Line.

The Maryland Christian Association, which issues the "M" Handbook at the beginning of each school year, usually calls upon the regular student publications for capable and experienced students to supervise this undertaking during the summer months.



Maryland Scholastic Press Association

THE Maryland Scholastic Press Association was established in the fall of 1929 by Pi Delta Epsilon, honorary journalism fraternity, which sensed the need of such an organization in the State of Maryland. The purpose of the Association is to further the interests of high school journalism in Maryland; to promote cooperation among high school editors, managers, and faculty advisors in the exchange of ideas for the improvement of their publications; to take advantage of the advice and helpful cooperation offered by Pi Delta Epsilon; and to stand for the highest standards of journalistic effort among high school students.

The second annual convention held at the University of Maryland on December 12 and 13, 1930, was most successful, with fifty-seven delegates, representing twenty-one Maryland high schools, in attendance. Leading addresses were made by Norman Baxter, managing editor of The Washington Post, and Professor N. Bryllion Fagin of the University of Baltimore, and a number of round table discussions were held. The meeting was concluded with a visit to the plant of The Evening Star in Washington.

Pi Delta Epsilon sponsors the Maryland Scholastic Press Association through the medium of a committee, which this year consisted of Irvin Wolf, Gibbs Myers, and William Kricker, chairman.

The following high Schools were represented at the convention: Maryland Park, Central High of Lonaconing, Williamsport, Sparks, Baltimore Poly, Sherwood, Marlboro, McDonogh, Sudlersville, Smithsburg, Fairland, Hyattsville, Surrattsville, Severn, Baden, Boonsboro, Westminster, Gaithersburg, Beall, and Hampstead.



The Reveille

SINCE its first publication in 1897, The Reveille, after many varied obstacles has evolved to its present day paramount position in the field of college annuals.

The Central Interscholastic Press Association noting the merits of the book designated it a first class book in the years 1925 and 1926. When this Association became the National Scholastic Press Association in 1928, The Reveille received a second class rating. Again in 1929 the annual returned to its first class position, being awarded this place by the aforementioned organization. These superior attainments are alone evidences of its continuous improvement.

Like former years The 1931 Reveille does not contain any advertisements. This marks it distinct in the field of collegiate yearbooks. The recent change in Student Legislation provides for a large fund to be at the disposal of The Reveille and this has provided approximately the same amount as collected in previous years when the Student Publications fee was in use. This, plus a sum derived from charges to student organizations, for their appearance in the book, are the sole income and this finances the annual.

There are three major publication officers on The Reveille Staff, namely: Editor-in-chief, Women's Editor, and Business Manager. These offices are gained by recommendation of the Faculty Advisor of Student Publications, and the final election by the annual Student Body elections, in the spring of the year in which they are to serve.

The Junior Class edits and compiles the annual, presenting it to the Seniors as a record of their last year at Maryland. In their senior year the officers, act in an advisory capacity for the active officers and staff.



Andrews, Hasslinger, Lines, Powers, Benjamin, Prince, Geary, Jacobs
 Miles, Beall, Cannon, Wolf, Herring,

Reveille Board

IRVIN O. WOLF		Editor-in-Chief
H. WILMER GEARY		Business Manager
MINNA R. CANNON		Women's Editor
JAMES E. ANDREWS, JR.		Advising Editor
ROBERT W. BEALL		Advising Business Manager
RUTH L. MILES		Advising Women's Editor
WILLIAM H. HOTTEL		Advisory Editor

EDITORIAL STAFF

Albert Benjamin	Harry Hasslinger	Audrey Jacobs	William Needham
Herbert Eby	Margaret Herring	Gibbs Myers	Lou Snyder

SPORTS STAFF

GORDON ZIMMERMAN, Sports Editor		
Harry Hasslinger	Albert Benjamin	Margaret Herring

PHOTOGRAPHY STAFF

WILLIAM LINES, Photography Editor		
Audrey Jacobs	Mary Ingersoll	Mary Mulligan

ART STAFF

James Decker	Helen Mead
--------------	------------

BUSINESS STAFF

H. WILMER GEARY, Business Manager		
Albert Benjamin	Lawrence Powers	Norman Prince



The Diamondback

THE weekly student newspaper at the University of Maryland very appropriately takes its name from the Diamondback Terrapin, an animal with which the Old Line State was formerly very populous, and which is famed far and wide as a table delicacy.

The Diamondback is published in the interests of the students, faculty, and alumni of the University, and has a weekly circulation of about 1800. It is supported entirely by subscriptions and advertising. At the close of each school year, a final twelve-page edition is issued, which is news-story and pictures, reviews the activities of the school during the past year. Copies of this issue are sent by the University to every high school graduate in the State.

The Diamondback is headed by an Editor-in-Chief under whom are the department heads: Business Manager, News Editor, Sports Editor, and Women's Editor. The Business Manager's department is the most isolated and is composed of advertising and circulation functions. The other three divisions are more closely associated, and are directly supervised by the Editor-in-Chief.

Theoretically, control of The Diamondback rests with the Faculty Committee on Student Publications, but as a practical matter no supervision is exercised over the management of the paper, although occasional advice is given by the Advisory Editor.

Among the changes made in The Diamondback during the past year are a more conspicuous title-head, improved feature headings and layouts, more variety in headlines in order to fit the captions to the nature of the news items, a greater number of pictures, and a weekly message from the President over his signature.



Wray, Grant, Beeman, Zimmerman, Kricker, Lane, Baldwin, Rombach, Needham
 Sugar, Margerum, Mims, Myers, Dennis, Tippett, Brennan, Plumley

Diamondback Staff

GIBBS MYERS	Editor-in-Chief
WILLIAM KRICKER	Business Manager
ELIZABETH MIMS	Women's Editor
GORDON ZIMMERMAN	News Editor
DONALD BEEMAN	Sports Editor
G. F. POLLOCK	Alumni Editor
W. H. HOTTEL	Advisory Editor



EDITORIAL STAFF

GORDON ZIMMERMAN, News Editor

Philip Cooper Fred Marshall William Needham Allan Goldsborough
 Richard Baldwin Stanley Hollins William Wray

SPORTS STAFF

DONALD BEEMAN, Sports Editor

Bernard Sugrue Jerome Schloss Alfred Toombs
 Burton Johnstone Harwood Naylor John Miller

WOMEN'S STAFF

ELIZABETH MIMS, Women's Editor

Rosalie Grant Ruth Gilbert Dorothy Rombach Felisa Jenkins
 Dorothy Lane Eleanor Margerum Sarah Sugar Emilie Eisenberg

BUSINESS STAFF

WILLIAM KRICKER, Business Manager

Mark Woodward Lawrence Powers Charles Rittenhouse

CIRCULATION STAFF

S. CHESTER WARD, Circulation Manager

Hume Mathews Benjamin Evans Ernest Wooden Everett Weitzell



The Old Line

THE OLD LINE, a quarterly humorous publication, was founded in the spring of 1930 by the Student Government Association who felt the need of such a publication on the University of Maryland campus. For the first year the officers were appointed by the Faculty Committee on Student Publications, the Student Government Association voting for this procedure. The Editor-in-Chief and Woman's Editor of the 1930 Reveille and the Business Manager of The Diamondback were appointed to respective positions on The Old Line. After the first year the officers are to qualify for nomination by service on the magazine, and then election by the entire student body in the spring elections.

The Old Line is financed by the blanket tax paid by each student on registering in the University and by revenue received from advertising. This is a senior publication, the three major officers, Editor-in-Chief, Woman's Editor and Business Manager all being seniors. The Art Editor is a junior and is appointed by the Editor-in-Chief. The magazine consists of thirty-two pages and carries a very attractive cover design appropriate to the occasion upon which it is issued.

Theoretically, control of The Old Line, including all the printed material, all its policies, in addition to supervision of the selection of officers of the staff, rests with the chairman of the Faculty Committee on Student Publications. As a practical matter, however, no supervision is exercised over the management of the magazine but occasional advice is given by the committee.

The Old Line has appeared on the campus four times during the past year, Homecoming Day, beginning of second semester, Junior Prom Weekend and June Week, respectively. All four of the issues were received with great approval by the student body.



Wray, Harrison, Duncan, McCallister, Carter, Greely, Needham
 Claflin, Tippet, Smith, Goodhart, Miles, Andrews, Unger, Brennan

Old Line Staff

JAMES E. ANDREWS, JR.	Editor-in-Chief
ARLEY R. UNGER	Business Manager
RUTH L. MILES	Woman's Editor
JAMES DECKER	Art Editor
WILLIAM H. HOTTEL	Advisory Editor

EDITORIAL STAFF

Alice Brennan
 John Duncan
 George Fogg
 Rosalie Goodhart

Gibbs Meyers
 Eleanor Meyer
 William Needham
 Jane Smith

Steve Potter
 Edward Tippet
 Henry Whiting
 William Wray

ART STAFF

Dorothy Bunkey
 Dorothy Claflin
 Ernest Harrison

Clarkwood Heironimus
 Loy Litiman

William McCallister
 Helen Mead
 Norma Rowe

BUSINESS STAFF

Russell Carter

James Greely

Edward Tippet

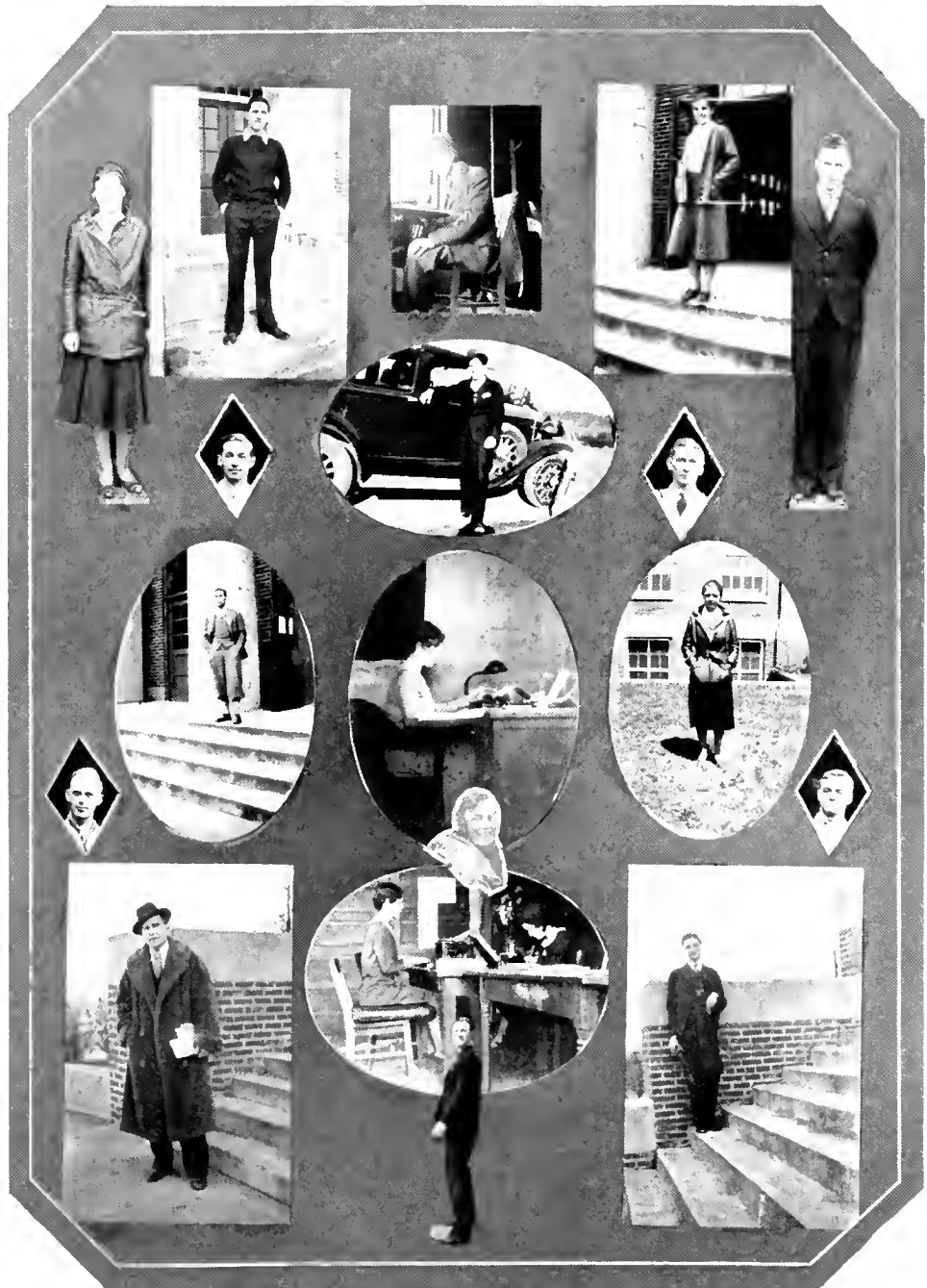

KNIGHTS AND LADIES OF THE "PRESS"

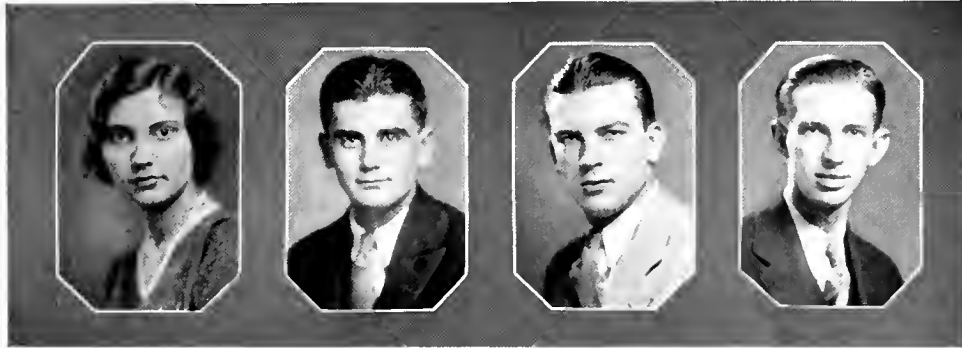

MEAD
Secretary

WHITING
President

PITZER
Vice-President

BISCHOFF
Treasurer

Student Government Association

THE STUDENT GOVERNMENT ASSOCIATION is the recognized student organization which governs the student body of the University. It is composed of two bodies, Student Executive Council and Student Congress, and regulates all student business.

The Student Executive Council is composed of two representatives from each class, the president and the vice-president of each class, the president of the Women's Student Government Association, the president and the vice-president of the Student Government Association. The Vice-President of the Student Government Association is the presiding officer of the Executive Council.

The Student Congress comprises representatives from the dormitories, fraternities, and the day students. Each group is entitled to one representative for every thirty students or major fraction thereof, comprising that group. The president of the Student Government Association presides over the Student Congress meetings.

The Faculty Committee On Student Affairs and the Student Government Association work together for the betterment of the student, and the student activities.

This year marked the inauguration of the Student's Activities Fee of Ten Dollars, which covers the class dues and the publications fee for each student. In conjunction with this system, the centralized control of all student organizations by the Faculty Representatives and the Student Government Association has proven to be successful.

The Student Government Association has contributed a much needed aid in the regulation of the Dining Hall. Plans are being made for improving the management of the dormitories.

In order to provide an economical social function for the students, the Association sponsored dances after several of the Basketball games. These dances were very successful and will probably be continued next year.

A program is being sponsored by The Student Government Association whereby each class will allow, in its budget, a memorial fund. This fund will be used by each class to establish some permanent memorial upon the graduation of the class.

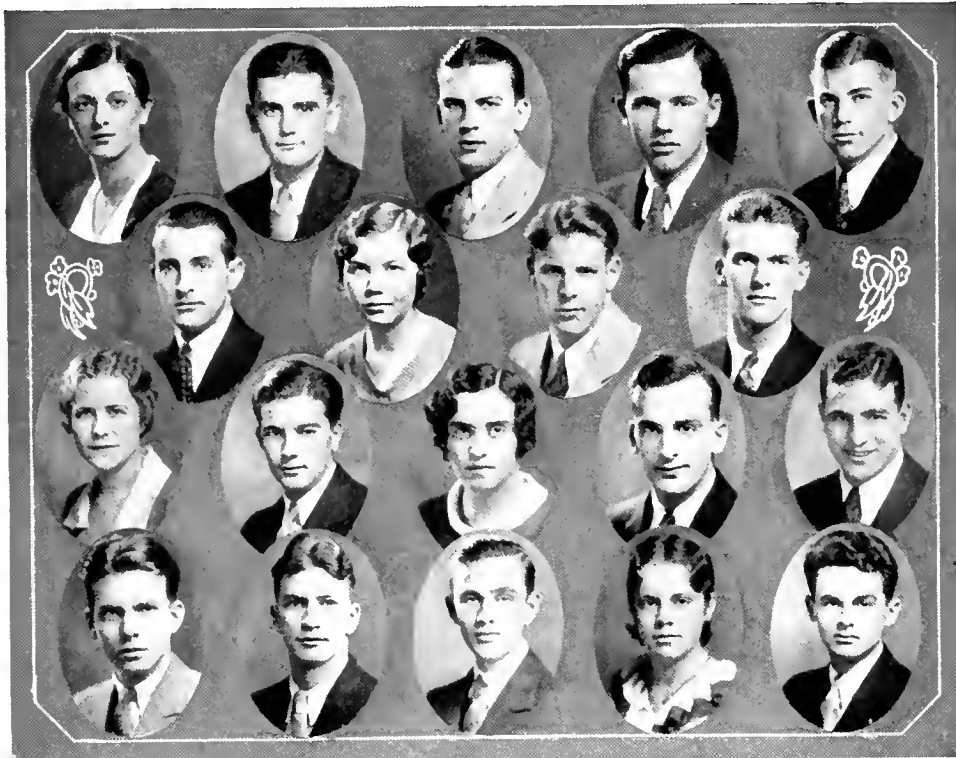

Baumel, Rabbitt, Whiting, Pitzer, Lee, Deckman
 Norton, Spicknall, Kelly, Kent, Simmonds, Hughes, Hoover, Roth, Wood, Mayo, Berger, Pease, Wiley

Student Executive Council

JOHN W. PITZER, President
 CHRISTINE L. SIMMONDS
 WARREN E. RABBITT
 ALFRED A. PEASE
 ELIZABETH W. NORTON
 CHARLES G. SPICKNALL
 ESTHER F. HUGHES
 WILLIAM D. HOOVER
 MARGARET C. MAYO
 JOSEPH H. DECKMAN
 JAMES A. LEE
 LOUIS W. BERGER
 JOHN C. ROTH
 WILLIAM W. WOOD
 DORRANCE E. KELLY
 E. ROBERT KENT
 ROBERT L. WILEY
 ELEANOR N. BAUMEL
 HENRY J. WHITING



Vice-President, Student Government
 Senior Representative
 Senior Representative
 Junior Representative
 Junior Representative
 Sophomore Representative
 Sophomore Representative
 Freshman Representative
 Freshman Representative
 President Senior Class
 Vice-President Senior Class
 President Junior Class
 Vice-President Junior Class
 President Sophomore Class
 Vice-President Sophomore Class
 President Freshman Class
 Vice-President Freshman Class
 President Woman's Student Government
 President Student Government

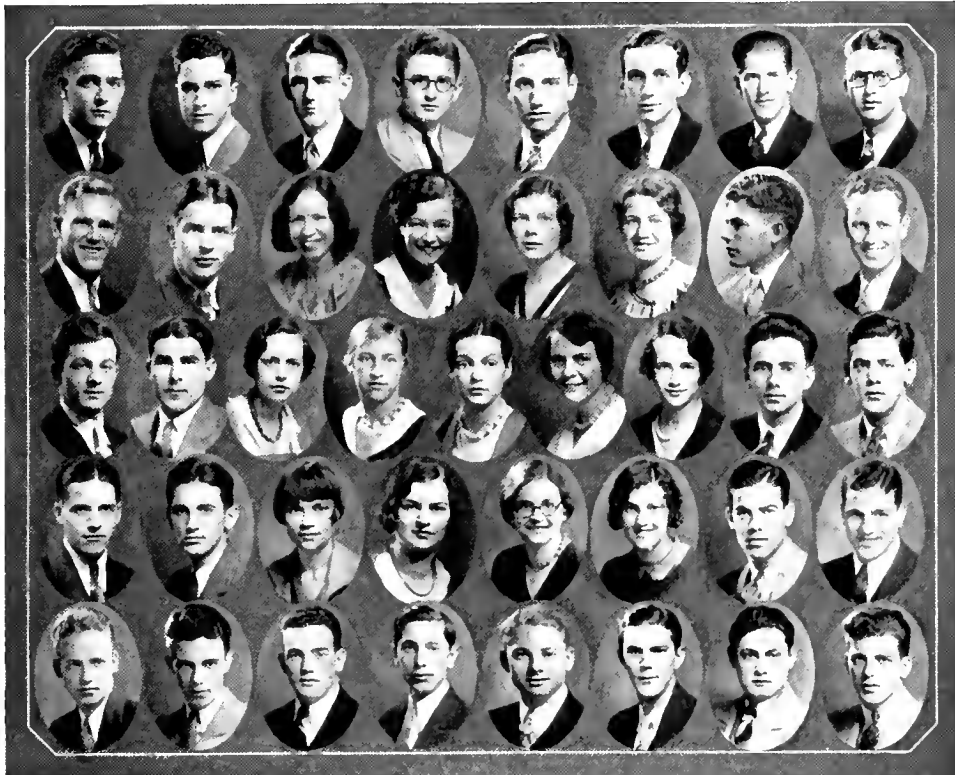

O'hare, Greely, Hoffman, Hollins, Long, Marshall, Gossom, Mattern
 Bewley, McGann, La Mott, Cannon, Howard, Seipt, Byrd, Wilson
 Krajcovic, Garreth, Taylor, Bonthrom, Smaltz, Smith, Coleman, Miller, Dent
 Allen, Myer, White, Reynolds, Gall, Klein, Harlan, Pease
 Decker, Eby, Loughran, Rill, Toombs, Tawney, Silverman, Ebaugh.

Student Congress

John D. Allen
 John P. Bewley
 Elizabeth M. Bonthrom
 George C. Byrd
 Minna R. Cannon
 Wilma Coleman
 James S. Decker
 Walter P. Dent
 Frank C. Ebaugh
 Stanley M. Hollins
 Betty Howard
 Vera L. Klein
 Jesse J. Krajcovic
 Jane A. LaMott
 Henry F. Long
 James E. Loughran

Fred H. Marshall
 John H. Mattern
 Charles A. May
 Theodore McGann
 Theodore F. Meyer
 John W. Miller
 George J. O'Hare
 Alfred A. Pease



Arthur H. Pittaway
 Selina R. Reynolds
 Woodrow W. Rill
 Isabelle Seipt
 Sidney Silverman
 Anne E. Smaltz
 Lelia E. Smith
 William L. Spicknall

Herbert O. Eby
 Robert O. Every
 Louise M. Gall
 Ralph Garreth
 T. Allen Goldsborough, Jr.
 James C. Greely
 Richard B. Gossom
 Edwin Marlan
 Candler H. Hoffman
 Chester W. Tawney
 Charlotte M. Taylor
 Alfred G. Toombs
 Arthur G. Turner
 Ralph W. Watt
 Margaret S. White
 James S. Wilson



GEARY EPPLEY
Faculty Advisor of Student Finances

A VARIED and thorough participation in undergraduate activities while a student at Maryland, before and after the World War, instilled in Geary Eppley a love and an attachment to his alma mater which has extended to the present day. Few men connected with the University can boast a greater interest or activity in the ever-changing student body and its affairs than this genial gentleman who numbers among his attainments associate professor of Agronomy and assistant agronomist at the Experiment Station in charge of forage crop investigation, varsity track coach, faculty member of the Student Grange, faculty supervisor of the Student Employment Service, and faculty advisor of student finances. Outside of the University, our good-natured Mr. Eppley is listed as Master of Prince Georges County Pomona Grange, Post Commander of the University of Maryland Post of the American Legion, and a major in the cavalry reserve commanding the 2nd Squadron of the 306th Cavalry.

In his undergraduate days at the old Maryland Agricultural College, "Swede", as he was more familiarly termed, was very much in evidence in athletics, military, and publications work. He was on the track team for three years and held the school record in the high jump until it was broken by Henry Matthews. In 1917 he performed as guard on the football team and returned after the War to win his "M" as an end in 1919 and 1920. He was major of the University battalion in 1917 until leaving for actual war service in the fall of that year. During the school term 1916-17 he served as Business Manager of the Maryland State Weekly.

Returning to college after serving as a second lieutenant of Cavalry in France, "Swede" completed his college education with a B. S. degree in agriculture and was awarded, in addition, the H. C. Byrd Citizenship Medal. He is a member of Sigma Phi Sigma social fraternity and Omicron Delta Kappa and Phi Kappa Phi honorary fraternities.



Military



MAJOR ALVAN C. GILLEM, JR.
Professor of Military Science and Tactics

AN officer and a gentleman, a military man from a military family . . . that in brief is Major Alvan C. Gillem, Jr., the new professor of Military Science and Tactics at Maryland. Arriving on this campus last fall to head the Maryland unit of the R. O. T. C., this officer, who has had experience of world-wide scope, quickly endeared himself to the University in general, and his fellow officers and military proteges of the unit in particular. Today he is, without a doubt, one of the most popular members of the Old Line faculty.

Probably the best way to acquaint the reader more thoroughly with this efficient gentleman would be to set down in more or less chronological order the salient points in his steady rise to military prominence.

To begin with, "The Major" was brought up in a complete military environment, spending his boyhood in and about army posts until, as a young man, he left college to enter the army himself. His first commission came in 1911, when he was sent to Manila as a 2nd Lieutenant of the 12th Infantry. After his return to the United States, he participated, under General Pershing, in the border disturbances and skirmishes along the Arizona-Mexican line. In 1916 he was promoted to the rank of 1st Lieutenant and the following year, subsequent to the War, was made a Captain. Next, he was placed in command of the 23rd Machine Gun Battalion, and received his majority while with this unit in 1918.

Four and one-half months later, in October, 1918, the rank of Lieutenant-Colonel was given him and he was transferred to the 27th Infantry, American Expeditionary Forces, in Siberia. Subsequent service saw him in Manila, Hawaii, and Mexico before leaving his command to enter the Army War College in Washington, from which he graduated in 1926. Following this graduation, and prior to his detailment to the University of Maryland, he served as a member of the General Staff Corps as a War Plans Officer.



Young

Gillem

Upson

Bowes

STAFF OF MILITARY DEPARTMENT

- ALVAN C. GILLEM, JR. Major Infantry, D. O. L.
 Professor of Military Science and Tactics
- EVERETT L. UPSON Captain Infantry, D. O. L.
 Assistant to Professor Military Science and Tactics
- EDWARD H. BOWES First Lieutenant Infantry, D. O. L.
 Assistant to Professor Military Science and Tactics
- ROBERT N. YOUNG First Lieutenant Infantry, D. O. L.
 Assistant to Professor Military Science and Tactics
- WILLIAM H. McMANUS Warrant Officer, U. S. Army
- EARL HENDRICKS Staff Sergeant, D. E. M. L.
- OTTO SIEBENEICHEN Master Sergeant, U. S. Army Band
- EDWARD V. FLAUTT Storekeeper

Reserve Officers' Training Corps

THE efficient work of the former head of this department, Major R. S. Lytle, combined with the splendid response of the members of the Reserve Officers' Training Corps and my staff, enabled the present P. M. S. & T. to initiate a new military regime with minimum friction.

A noteworthy incident of the school year was the issue of a new model roll collar type uniform by the War Department. This modification of equipment, which permits greater freedom of action and includes distinctive R. O. T. C. facings, adds greatly to the military appearance of the individual cadet and the regiment when assembled. Black leather waist belts and distinctive Maryland collar insignia were furnished by the University.

I cannot permit this opportunity to pass without expressing my sincere appreciation to the heads of the other Departments of the University for their spirit of cooperation as indicated by relations with the P. M. S. & T. I likewise desire to thank Cadet Lieutenant Colonel Henry Whiting, whose loyal aid and leadership contributed materially to the attainment of our mutual objective.

(Signed) ALVAN C. GILLEM, JR.,
 Major, Infantry, D. O. L.

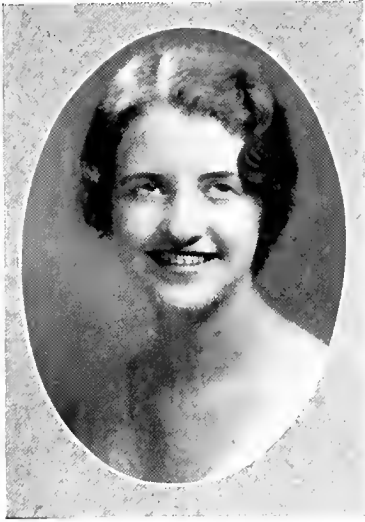

AGNES E. McNUTT
Regimental Sponsor

Regimental

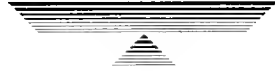

LIEUT. COL. HENRY J. WHITING
Commanding Regiment



Staff



ELEANOR N. BAUMEL
Staff Sponsor



CAPT. J. ROBERT TROTH
Regimental Adjutant



JANE HAMMACK
Sponsor First Battalion

First Battalion



MAJOR WILLIS T. FRAZIER, Commanding

FIRST LIEUTENANT WALTER BONNET, Adjutant



MAJOR WILLIS T. FRAZIER



Company A, Infantry

CAPTAIN

George R. Hargis

LIEUTENANTS

First Lieut. Colonel C. Willis

Second Lieut. George Chertkof

FIRST SERGEANT

S. Parker Faber

SERGEANTS

W. F. Lines

H. L. Stier

C. J. Ackerman

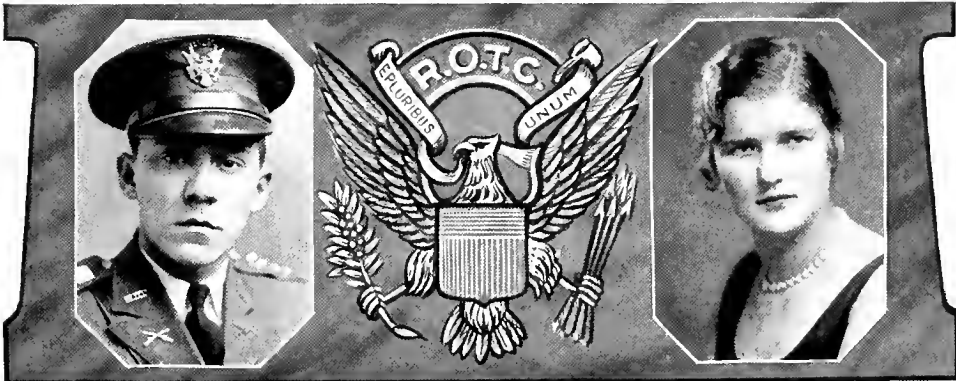

GEORGE R. HARGIS
Captain

NORMA R. PERSON
Sponsor



Company B, Infantry

CAPTAIN

W. Edward Roberts

LIEUTENANTS

First Lieut. Harold S. Rhind

Second Lieut. Arley R. Unger

FIRST SERGEANT

John W. Hisle

SERGEANTS

Charles Miller

A. G. Turner

J. E. Loughran

G. L. Munson

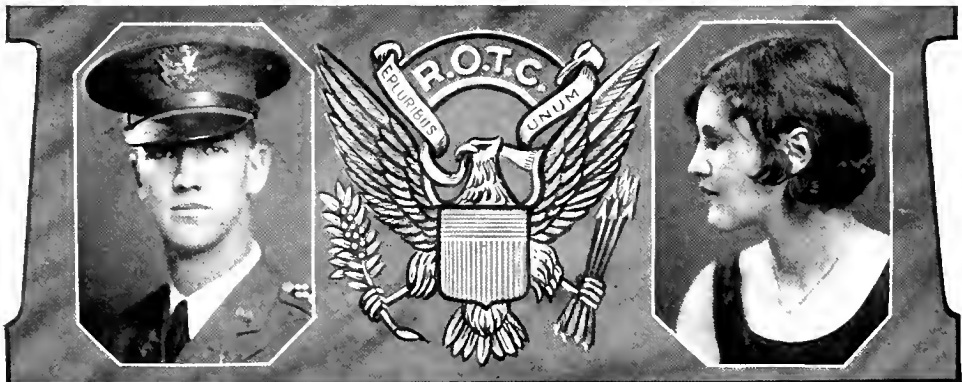

W. EDWARD ROBERTS
Captain

VERA L. KLEIN
Sponsor



Company C, Infantry

CAPTAIN

Richard B. Gossom

LIEUTENANTS

First Lieut. John L. Bischoff

Second Lieut. Perry W. Carman

FIRST SERGEANT

Raymond W. Koelle

SERGEANTS

John Doerr

M. Silverberg

C. W. Cissel



RICHARD B. GOSSOM
Captain

MINNA R. CANNON
Sponsor



MARGARET D. MCGARVEY
Sponsor Second Battalion

Second Battalion



MAJOR CONRAD E. GROHS, Commanding

FIRST LIEUT. JOHN H. MITTON, Adjutant



MAJOR CONRAD E. GROHS

One Hundred Twenty-four

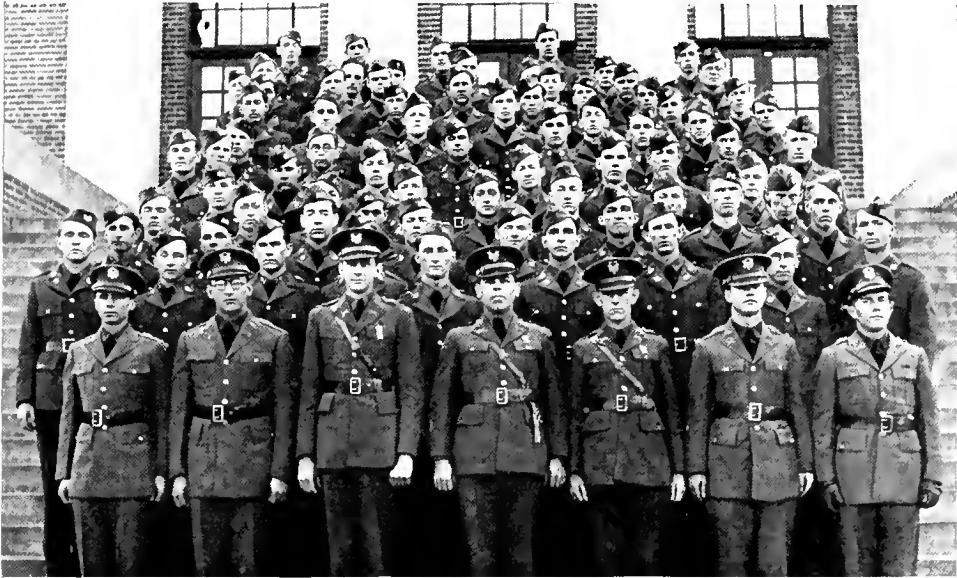

Company D, Infantry

CAPTAIN

Joseph E. Caldara

LIEUTENANTS

First Lieut. Frederick H. Marshall

Second Lieut. Candler H. Hoffman

FIRST SERGEANT

E. G. Whitehead

SERGEANTS

G. F. Openshaw

C. H. Smith

T. Bishoff

E. W. Tippet

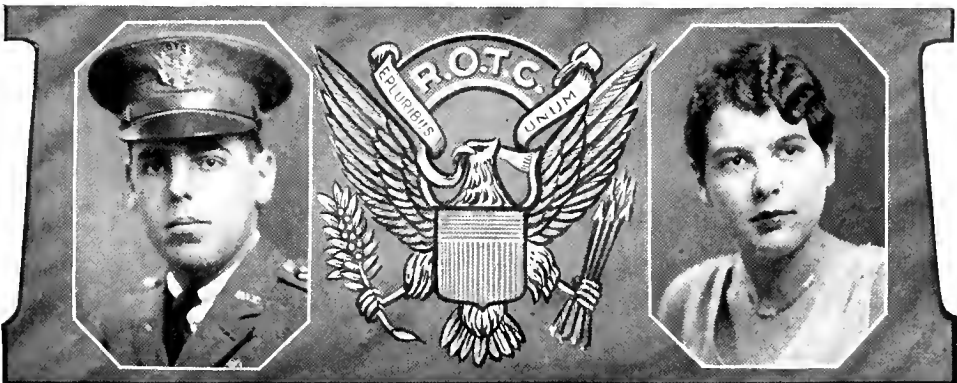

JOSEPH E. CALDARA
Captain

R. CHRISTINE FINZEL
Sponsor

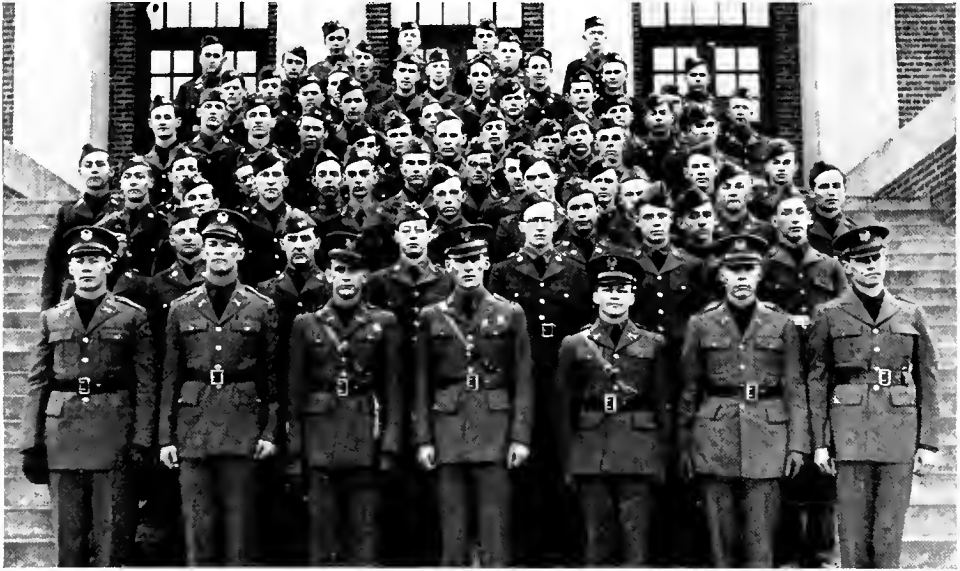

Company E, Infantry

CAPTAIN

Robert C. Horne

LIEUTENANTS

First Lieut. B. Frank Cox

Second Lieut. Lawrence R. Chiswell

FIRST SERGEANT

L. W. Berger

SERGEANTS

T. D. Rooney

W. M. Kricker

W. L. Spicknall

C. P. Reichel

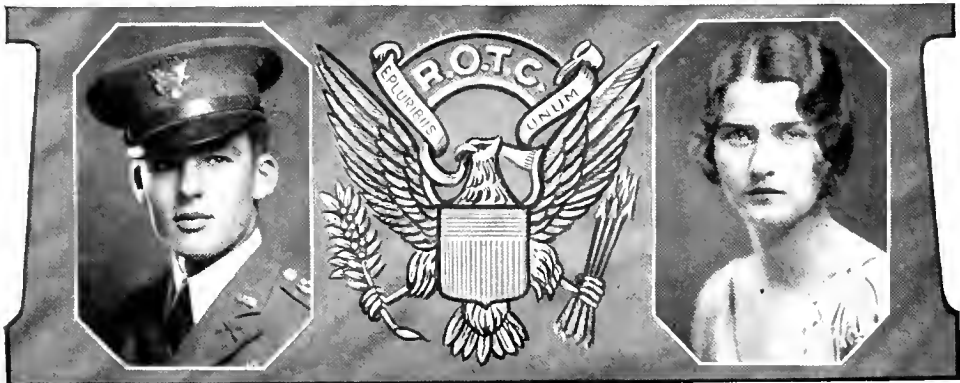

ROBERT C. HORNE
Captain

L. KATHLEEN NESTOR
Sponsor



Company F, Infantry

CAPTAIN

David A. Rosenfeld

LIEUTENANTS

First Lieut. David S. Miller

Second Lieut. Melvin H. Derr

FIRST SERGEANT

R. W. Watt

SERGEANTS

C. Hayden

R. Sterling

J. C. Greely

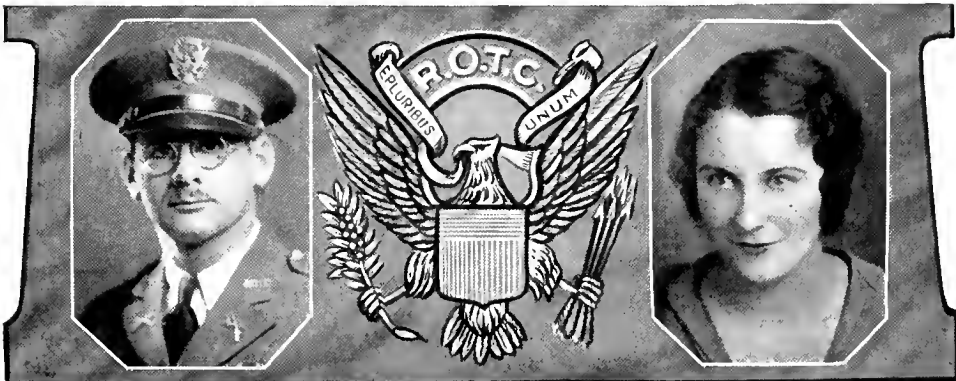

DAVID A. ROSENFELD
Captain

OPAL MONTGOMERY
Sponsor



R. O. T. C. Band

OTTO SIEBENEICHEN, Director

E. T. KELBAUGH, Drum Major

Horns	C. E. Lewis	J. R. Shipman	G. M. Weisman	Snare Drums
M. H. Gillis	R. W. George	D. A. Murray		L. B. Beer
L. R. Eyer	C. R. Hauver		Cornet	C. Curry
J. E. Dye		Saxophone	E. S. Lank	Bass
	Bugle	H. D. Hamburger	J. Stottlemeyer	L. G. Phillips
Clarinet	D. F. Hendrickson	L. Litman	J. L. Adams	Baritone
G. Holman	A. C. Stephens	T. D. Booth	K. Hunt	G. Cleveland
R. D. Reed	H. E. Carter	H. F. Connick	E. Edwards	Bass Drum
E. Newcomer	E. S. Diggs	R. E. Scott	J. E. Booth	E. F. Yocum
D. W. Eyer	Trombone	R. Blechman	W. F. Lang	
F. C. Wilcox	H. Bixby	W. Noble	T. McGann	



THEODORE A. MOWATT
Captain

ANN E. SMALTZ
Sponsor

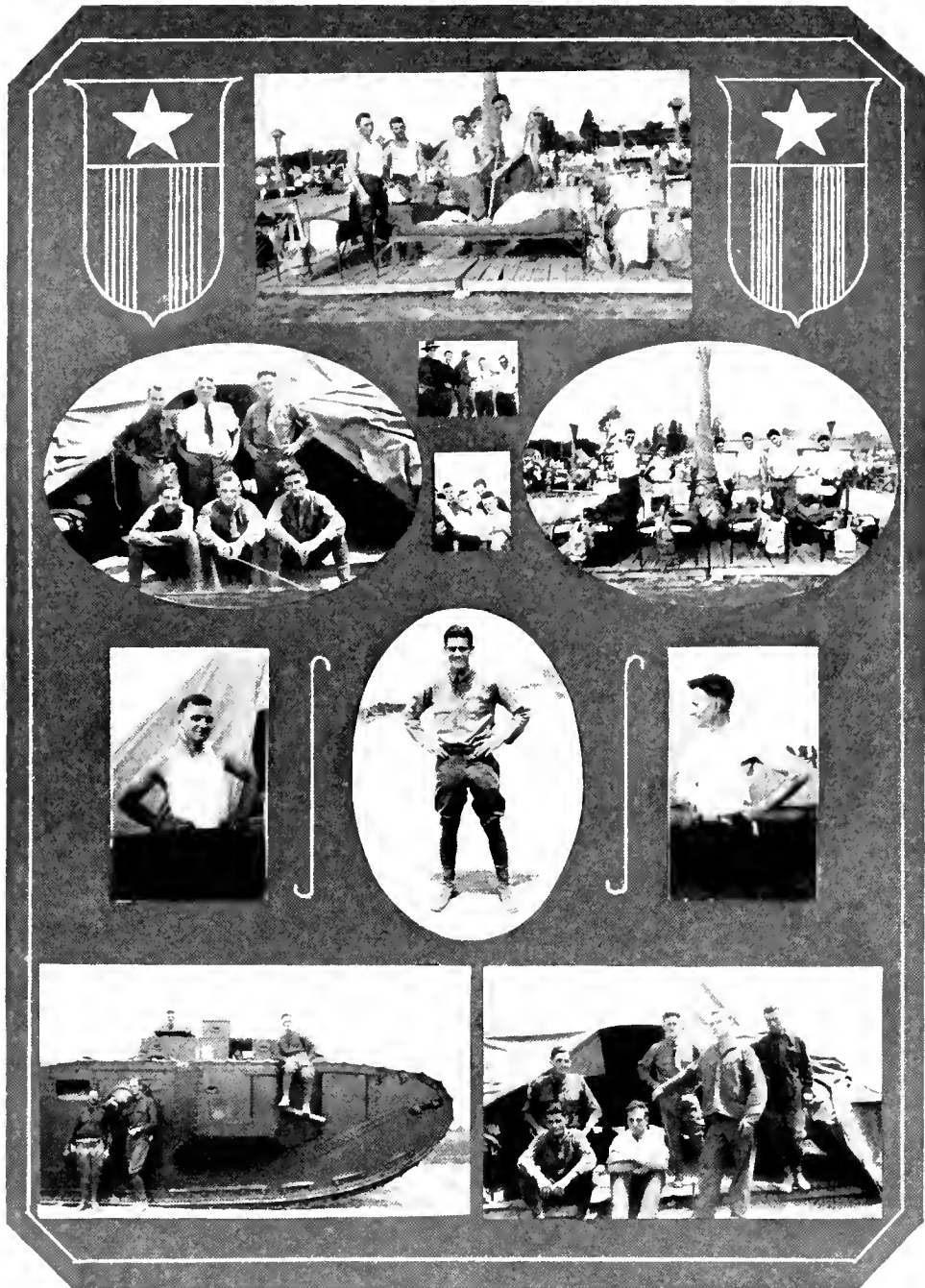

Snapped at Camp Meade
Summer 1930





Social Life

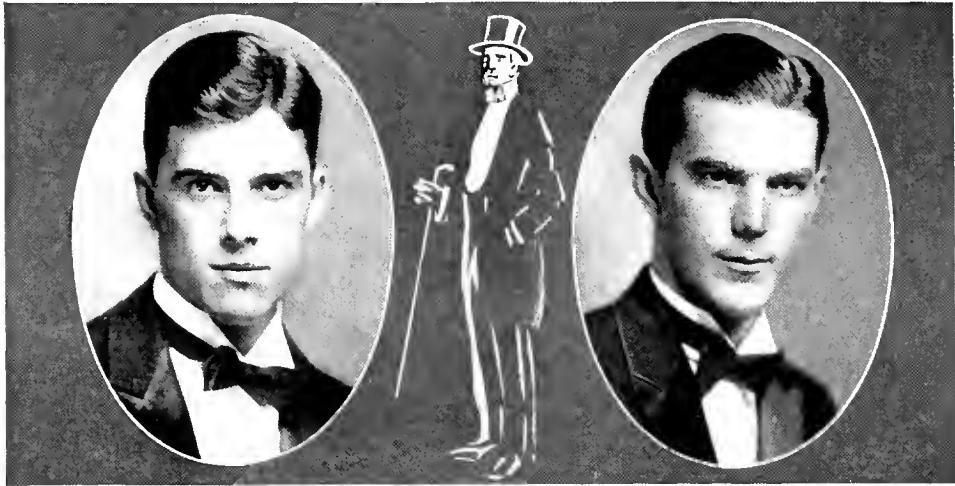

HAROLD B. ROBINSON
President

CHESTER W. TAWNEY
Vice-President

Rossbourg Club



Rossbourg Club Dance After Junior Prom

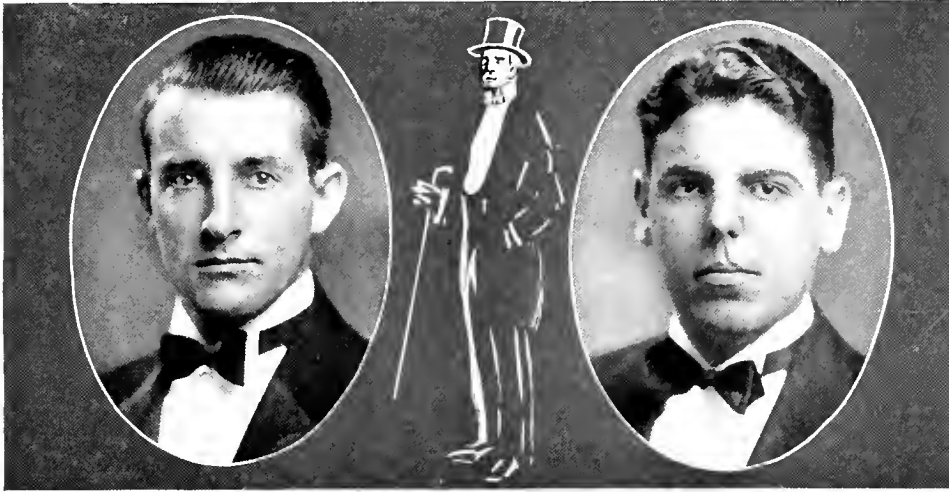

WARREN E. RABBITT
Treasurer

JOSEPH D. CALDARA
Secretary

Rossbourg Club



Informal Dance of Rossbourg Club



VOTING
DANCE FOLLOWING WASHINGTON COLLEGE
FOOTBALL GAME



SOPHOMORE CLASS PROM



TAPPA'S DANCE AFTER MID-YEAR EXAMS

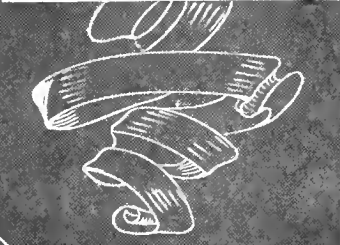

YM CLUB DANCE ON HOME COMING DAY



The Fifth Annual Calvert Cotillion

Sponsored by Omicron Delta Kappa

SIGMA CIRCLE

February 27, 1931.

Led by Mr. Arley R. Unger and Miss Katherine Jenkins

COMMITTEE

Robert H. Allen
William M. Kricker
W. Gibbs Myers
John T. O'Neill

John W. Pitzer
Arley R. Unger
James E. Andrews, Jr., Chairman



Calvert Cotillion



Military Ball

Sponsored by the Regiment of Cadets, Reserve Officers Training Corp of the
University of Maryland
March 6, 1931

Led by Cadet Lieutenant-Colonel Henry J. Whiting and Miss Agnes E. McNutt

PATRONS AND PATRONESSES

Dr. and Mrs. R. A. Pearson	Dr. and Mrs. T. H. Taliaferro
Mr. and Mrs. H. C. Byrd	Dr. and Mrs. W. S. Small
Dr. and Mrs. H. J. Patterson	Miss Marie Mount
Dr. and Mrs. T. B. Symons	Miss Adele Stamp
Dr. and Mrs. A. N. Johnson	Dr. and Mrs. C. O. Appleman

CHAPERONES

Major and Mrs. A. C. Gillem, Jr.	Lieutenant and Mrs. E. H. Bowes
Captain and Mrs. E. L. Upson	Lieutenant and Mrs. R. N. Young

COMMITTEE

Joseph Caldara	Robert Troth	Willis Frazier	David Rosenfeld
Robert Horne	C. C. Willis	Conrad Grohs	Henry J. Whiting, Chairman



Military Ball



Junior Promenade

March 20, 1931

Led by Mr. Louis W. Berger and Miss Hallie May Clark

PATRONS AND PATRONESSES

Governor Albert C. Ritchie
 Mr. and Mrs. W. P. Cole, Jr.
 Dr. and Mrs. R. A. Pearson
 Mr. and Mrs. H. C. Byrd
 Dean and Mrs. C. O. Appleman
 Dean and Mrs. A. N. Johnson
 Dean and Mrs. T. H. Taliaferro

Dean and Mrs. W. B. Kemp
 Dean and Mrs. W. S. Small
 Dr. and Mrs. L. B. Broughton
 Dean Adele Stamp and Escort
 Dean Marie Mount and Escort
 Major and Mrs. A. C. Gillem, Jr.
 Captain and Mrs. E. L. Upson

COMMITTEE

Kathleen L. Nestor
 Irving Applefeld
 Herbert L. Davis, Jr.
 H. Wilmer Geary

Don F. Hammerlund
 John C. Norris
 Gordon K. Zimmerman
 Wilmer M. Krickler, Chairman



Junior Promenade Held At Willard Hotel

One Hundred Thirty-seven

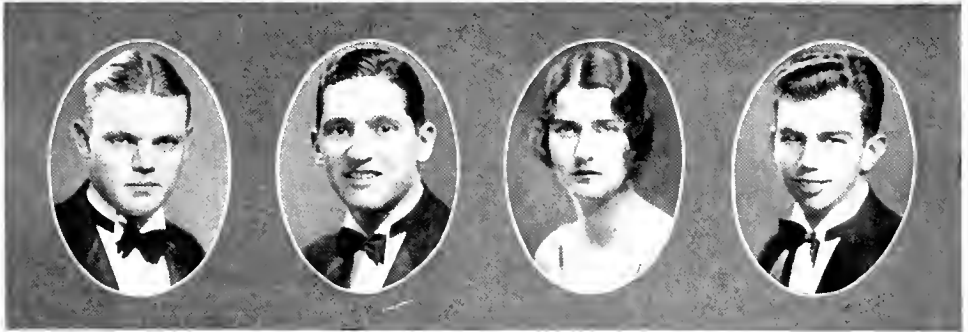

HAMMERLUND

KRICKER

NESTOR

GEARY

Junior Promenade

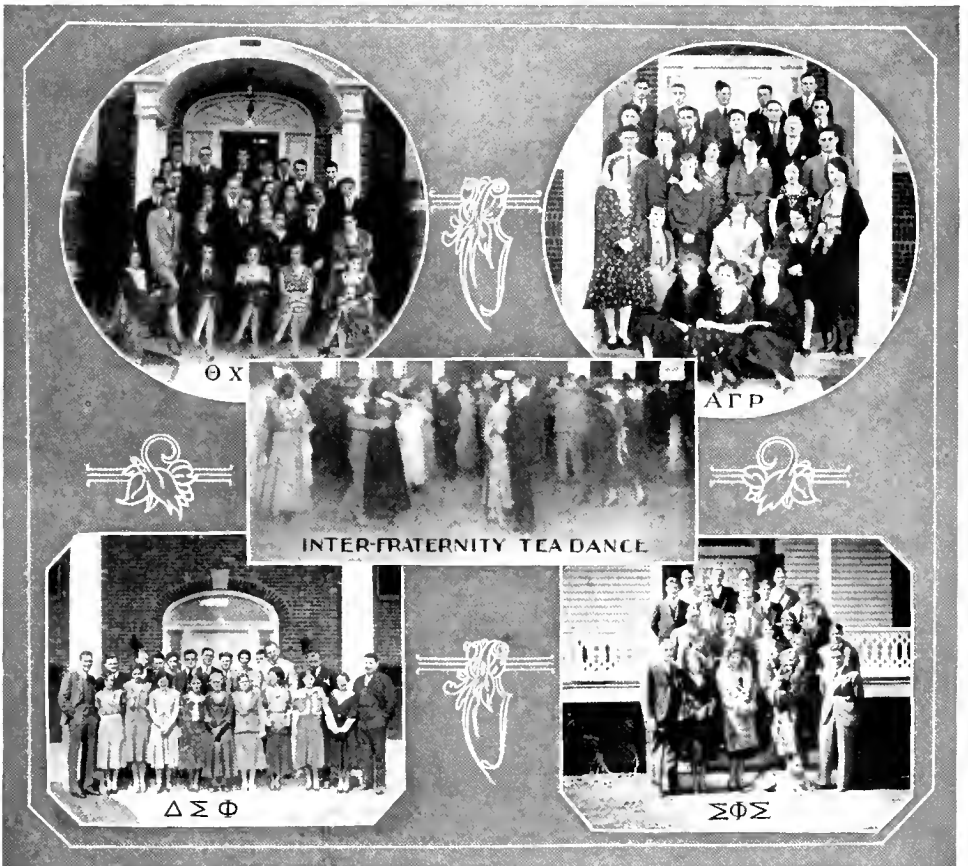

Big Times

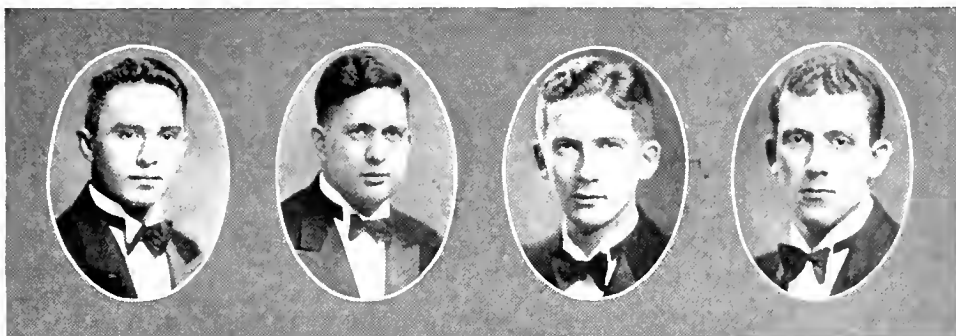

APPLEFELD

DAVIS

ZIMMERMAN

NORRIS

Junior Promenade



Good Times

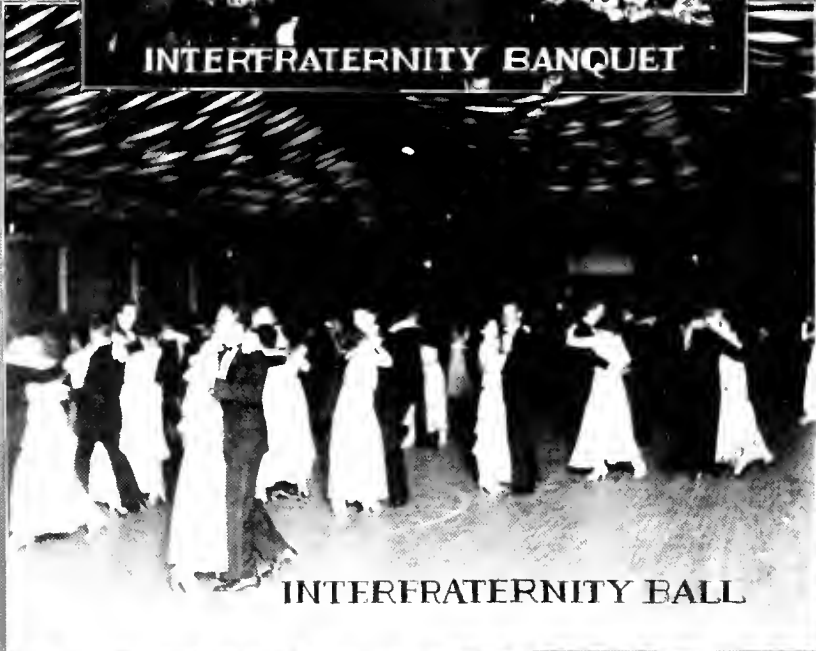
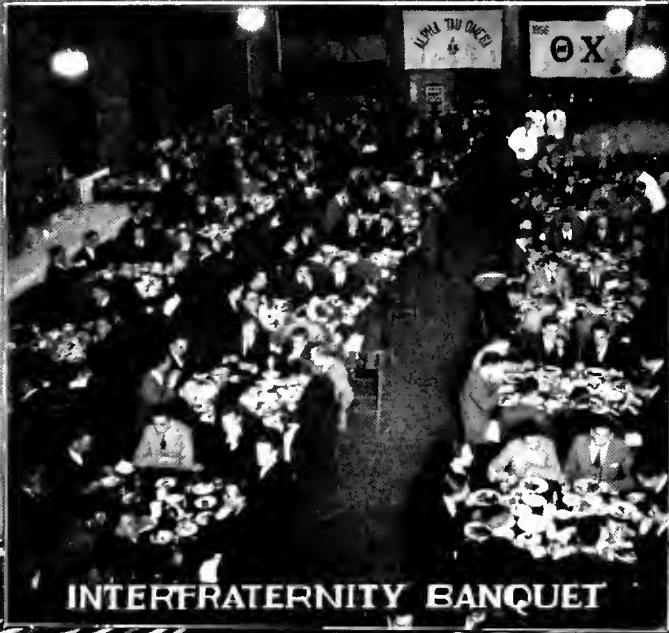



The Little Symphony Orchestra



PROF. B. LOUIS GOODYEAR
Director

THE University of Maryland Little Symphony Orchestra, which was founded in 1924 by Professor B. Louis Goodyear, has come to be essential to the success of the presentations of the Opera Club, the Festival Chorus, and the Footlight Club.

But besides its activities in furnishing instrumental accompaniments, the orchestra has given many concerts at the University and elsewhere, and has broadcast several programs.

The programs of the Little Symphony have done much to instill an appreciation of good music into both their audiences and the players themselves. The standards have been kept consistently high; only music by the best composers, modern and older has been played. In a recent program the composers whose work was presented included Handel, Gluck, Mascagni, Brahms, Borowski, Gounod, and Grieg.

Professor Goodyear has been the director of the orchestra since its inception; and he deserves much credit for the excellence of the programs presented and for the willingness of the orchestra to assist in the presentations of the many other organizations on the campus.



Cowgill, Willse, Yocum, Beer, Phillips
Cleveland, Roberts, Cowgill, Bixby, Murray, Shipman, Eyer, Gillis, Dye
Eyer, Adams, Fauts, Biggs, Edwards, Lang, Booth, Stottlemeyer, Lank, Duvall
Willcox, Holman, Reed, Rooney, Hatfield Linger, Booth, Littman, Hamburger, Connick, Scott
Siebeneichen, Grohs

The Student Band

THE U. of M. Student Board was first organized in the year 1927, and was composed of members under the capable leadership of Mr. Simmons. Since that time the Band has grown to an organization of fifty-five pieces and is now under the leadership of Mr. Otto Siebeneichen.

Much can be said of the loyalty and cooperation given the Band thru its adolescent days by its respected leader, and also by its "Silent Partner", Professor Hoshall, the Band's Faculty Advisor. Too much cannot be said for these two men who steadied and guided when things went wrong.

Professor Hoshall inaugurated the present system which the Student Band uses in forming letters upon the field, a very difficult task due to the ever changing size of the organization.

Little need be said about the Annual Band concert—the gymnasium was packed!

The Band was present at all of the football games played at home, the more important basketball, baseball, and lacrosse games, and took the trips to Richmond, Norfolk, Hopkins, and Annapolis with the teams! The effect of the music was to raise the spirit of the teams and to lead the students in their cheering. When the basketball five returned victorious from the Southern Conference, the Band met them and expressed the pride of the school by playing its triumphant songs.

One of the chief contributions made by the Band this year was the presentation of a new march, "Old Line Spirit", composed by one of its members, Mr. Herbert Cooper.

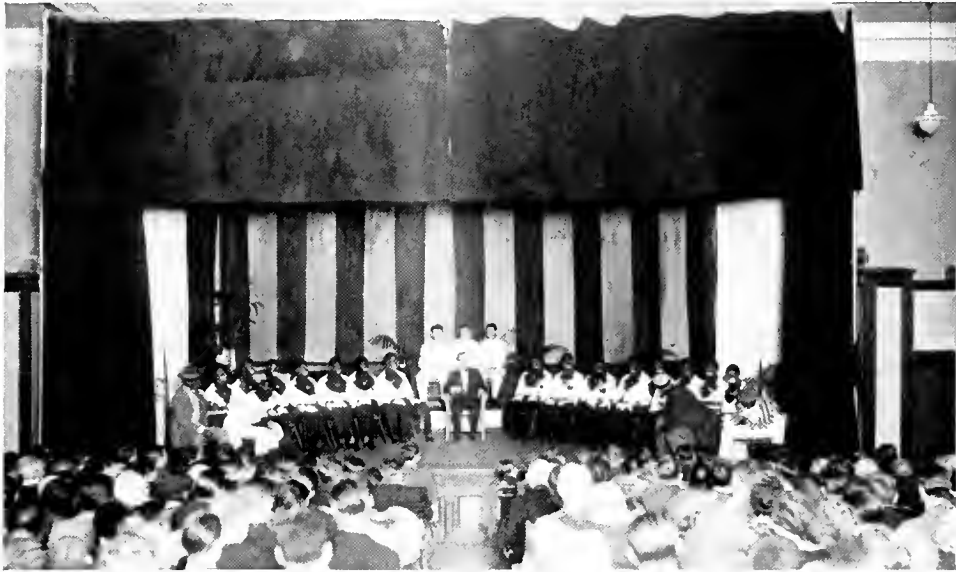

Cotton Pickers' Minstrels

(Sponsored by the Kappa Alpha Fraternity)

END MEN

"Johnny" Baldwin "Cracker" Hale "Simp" Simmons "Skeets" Stieber

INTERLOCTUOR

Mr. R. M. "Bunt" Watkins

COTTON PICKERS' TRIO

"Millie" Price "Norm" Wilson "Dick" Clark

GENTLEMEN OF THE CHORUS

Baldwin	Harlin	Mayhew	Simpson
Blanch	Harris	Milburn	Small
Bonnet	Kiernan	Mitchell	Spire
Gingel	Magill	Nicholson	Venneman

PIANIST

Mr. Wilson Satterfield

SPECIAL ACTS

Popular Washington Entertainers Misses Shomo and Welsh



Seipt, Saylor, Spicknall, Rowe, Levine, Steinwedel, Payne
Hollins, Gorennan, Rombach, Mead, Brokaw, Reinohl, Claflin, Goodyear
Myers, Eisenberg, Bixler, Sewalsky, Decker

Opera Club

SINCE its organization in 1924 the Maryland Opera Club has annually offered to friends, students, and faculty members the most elaborate and ambitious stage presentations ever to be held on the Maryland campus. With the good reception that is accorded them, these productions have come to be looked on as outstanding among the dramatic and musical events of the college year.

Professor B. Louis Goodyears, who is director of the Opera Club, was also instrumental in bringing about its organization seven years ago. At that time the Club presented "Carmelita", a comic opera which was arranged by Professor Goodyear; and this piece met with so much success that it was repeated the next year.

After the presentation of "Erminie" by Jakobowski in 1926, there followed a series of Gilbert and Sullivan light operas, which consisted of "The Pirates of Penzance", "H. M. S. Pinafore", "The Mikado", and "The Yeomen of the Guard".

This year the Opera Club produced Robert Planquette's popular and tuneful operetta, "The Chimes of Normandy". It was presented before large and appreciative audiences on the evenings of April 29 and 30. Excellent costumes by the Hooker Howe Company of Haverhill, Mass., and scenery by Amelia Grain of Philadelphia enhanced the good work of the performers. The musical accompaniment was provided by the Little Symphony Orchestra under the direction of Professor Goodyear.

The object of the Opera Club is to furnish its members with a possibility for expressing their musical and dramatic talent, and at the same time presenting to the campus as a whole a finished production of high artistic value, and thereby helping to uphold the high standard of culture for which the school stands.

The officers for this year were Gibbs Myers, President; Lenore Blount, Vice-President; Norman Wilson, Secretary-Treasurer; Dorothy Claflin, Assistant Secretary-Treasurer; Professor B. Louis Goodyear, Director.



The Maryland Opera Club

Presents

THE CHIMES OF NORMANDY COMIC OPERA IN THREE ACTS

By

Robert Planquette

Wednesday and Thursday, April 29 and 30, 1931.

Cast of Characters

Serpolette, the Good-for-Nothing	VIRGINIA TAWES
Germaine, the Lost Marchioness	LENORE BLOUNT
Henri, Marquis of Corneville	NORMAN WILSON
Jean Grenicheux, a Fisherman	KENNETH SPESSARD
Gaspard, the Old Miser	EDWARD BARRON
Le Bailli (Sheriff)	HENRY McDONALD
Jeanne	DOROTHY CLAFLIN
Gertrude	BETTY GOODYEAR
Suzanne	VIRGINIA WOODEN
Manette	DOROTHY TITCOMB
Le Tabellion (Notary)	WILLIAM COVINGTON
Le Greffieur (Registrar)	GIBBS MYERS
L'Assesseur (Assessor)	THOMAS STONE

Chorus of Village Girls, Maid-Servants, and Coachmen

Frank Beauchamp	William Burhans	Bolton House	Louise Saylor
Donald Beeman	Bertha Cannon	Leonard Levine	Isabel Seipt
A. J. Benjamin	Ralph Edmonds	Karl Mech	Sidney Sewalcky
Catherine Bixler	Betty Greenhow	Richard Murdock	Harry Sigelman
Sarah Brokaw	Stanley Hollins	Stella Payne	Florence Spicknall
Evelyn Brueckner	Charlotte Hood	Louise Reinohl	Lois Steinwedel
Margaret Burdette	Evelyn Miller	Norma Rowe	Ann Wolf

Accompaniment by the University of Maryland Little Symphony Orchestra

DORIS BISHOP Pianist
 PROF. B. LOUIS GOODYEAR Conductor



Eby, Van Horn, Hoover, Anderson, Williams, Mathews
Whiting, Decker, Margerum, Diggs, Ricketts, Ruhl, Kricker
Mead, Brennan, Caldara, Zimmerman, Ehle, Goodhart, Winkler

Footlight Club

PRODUCTION of "The Queen's Husband", a comedy drama by Robert Sherwood, and "Square Crooks", a comedy mystery play from the pen of James P. Judge, marked 1930-31 as an entirely successful year of dramatic presentation for the Footlight Club, Maryland's lone play producing organization.

William Anderson, a performer of three years' experience with the Footlight Club, enacted the leading role of King Eric VIII. Elizabeth Mims played the part of the Queen; Joseph Caldara depicted General Northrup, an egotistical and dominant premier; Ralph Williams and Mary Ricketts played the romantic leads of Frederick Granton and Princess Anne; William Hoover, a newcomer to the Maryland stage, played the part of Prince William of Greck, the unwanted lover; and the remaining characterizations were taken by Gordon Zimmerman, George Ruhl, Bill Gifford, Herbert Eby, and Henry Whiting.

"Square Crooks" proved to be one of the best dramas ever presented at Maryland since the inauguration of play production in 1926. Gordon K. Zimmerman, Helen Mead, Joseph Caldara, and Elizabeth Mims played the leading roles with the best success of their collegiate careers. For the first time in the history of the organization, two performances of a play were given.

As in past years, the work of Dr. C. B. Hale, Footlight Club director, was one of the outstanding reasons for the success of the organization. Handicapped by meager financial backing and poor stage equipment, he was nevertheless able to present to Maryland audiences relatively finished productions. Any success credited to the organization reverts directly to its capable director.

Officers for the year were: Gordon K. Zimmerman, President; Helen Mead, Vice-President; Virginia Cooke, Secretary; Ralph Williams, Treasurer.



"Square Crooks"

(Presented by the Footlight Club of the University of Maryland)

A comedy mystery play in three acts by James P. Judge

Act I—The Ellison apartment in O'Rourke's rooming house, New York City. Eight o'clock in the morning.

Act II—The same—ten minutes later.

Act II—The same—That evening.

Time: The present.

PERSONS OF THE PLAY

Eddie Ellison	GORDON K. ZIMMERMAN
Kay Ellison, his wife	HELEN MEAD
Larry Scott, his friend	JOSEPH CALDARA
Jane Brown, Larry's friend	ELIZABETH MIMS
Bridget O'Rourke, landlady	RUTH DIGGS
Mike Ross, a gunman	HERBERT EBY
Timothy Hogan, a police sergeant	WILLIAM ANDERSON
Harry Welch, a detective	WILLIAM GIFFORD
John Clancy, his aide	GEORGE RUHL
Mr. Philip Carston, a society leader	ELEANOR MARGERUM
Sorrow, the maid	ROSALIE GOODHART



Kappa Delta Sorority

Presents

"HERE COMES ARABELLA"

Sixth Annual Revue

A THREE ACT MUSICAL COMEDY

April 23 and 24, 1931

Directed by Ze Dene Horne

Accompanist: MISS ROBERTA WELLMAN

Cast of Characters

Bob Adair, Artist.....	DICK CLARK
Syd Hopewell, Playwright.....	GEORGE BROUILLET
SYD'S COLLEGE CHUMS	
Jack.....	HARRY HASSLINGER
Bill.....	HAYDEN RICKETTS
COLLEGE FLAPPERS	
Imogene.....	EDITH STINETTE
Crystabelle.....	ELIZABETH EHLE
Henrietta.....	HELEN MEAD
BOB'S OLD MAID AUNTS	
Aunt Prudence.....	ELIZABETH MIMS
Aunt Debby.....	DOROTHY LANE
Josh Toppincroft, Bob's Uncle.....	BILL ANDERSON
Arabella, an Orphan Child.....	ANNA DEAL HALL
TOWN GOSSIPS	
Mrs. Lurkins.....	DORIS LANAHAN
Mrs. Waddles.....	VIRGINIA COOKE
Mrs. Meeks.....	MARY BOYD
Abraham Levinsky, Theatrical Producer.....	MAURICE GLYNN
MODELS	
Lady of the Evening.....	MARY WELLS
Out Door Girl.....	ELIZABETH NORTON
Riding Girl.....	CATHERINE LUERS
Gypsy Girl.....	VIRGINIA COOKE
Russian Dance Specialty.....	MARTHA BOUNDS

One Hundred Forty-eight

ATHLETICS



"Halfe furious unto his foe he came,
Resolved in minde all suddenly to win."



ATHLETICS

Resolved in mind all suddenly to win.
"Halle furious unto his foe came,



J. J. JEEKER 1921





Cole
Metzger

Byrd
Broughton

Sommerville
Richardson

Tydings
Bomberger

Athletic Board

Faculty Members

H. C. BYRD, Chairman

F. B. Bomberger

J. E. Metzger

L. B. Broughton

C. S. Richardson

Alumni Members

Wm. P. Cole, Jr.

Millard E. Tydings

J. W. P. Somerville



Tippett

Caldara

Gingell

Cheer Leaders

DISPLAYING more ability and enthusiasm than any of their predecessors, the 1930-1931 edition of the Maryland cheer leaders, composed of Joe Caldara, Ed Tippett, and Loring Gingell; senior, junior, and sophomore cheer leaders respectively, proved to be a very efficient and adept trio.

The gold M of Maryland was seen at every football game on the varsity schedule, with the exception of two; the games with the University of North Carolina and Vanderbilt. At all other varsity pigskin functions, at least one white-clad was on hand to exhort the frosh and others to make a little organized noise for the benefit of the team . . . and the results obtained were highly commendable.



JOSEPH D. CALDARA
Senior Cheerleader

Perhaps the presence of the largest freshman class in the history of the University aided in the volume of the output of din in Byrd Stadium . . . at any rate, they were well-trained frosh. Daily practice sessions in the auditorium produced gratifying results which can be attributed jointly to the cooperation of the yearling class and the antics of the esteemed yell-men named above.

As usual, Homecoming Day proved to be circus day for the cheer leaders and their cohorts from the Class of '34.

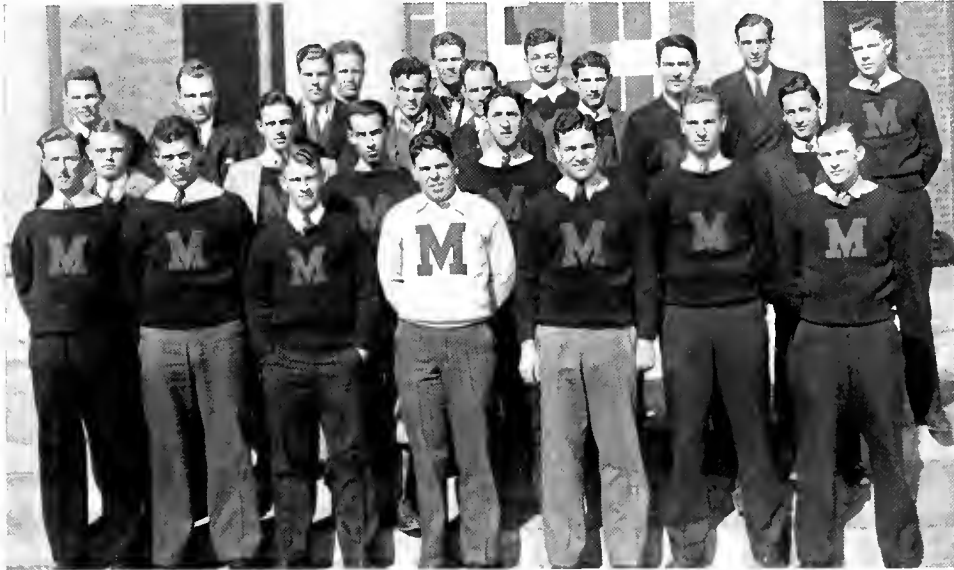

Cooper Wilson Berger Kralcovic Marshall May Tower
 Frazier Savage Chalmers May Ronkin
 Hammerlund Duckman Fouts Shure Silverberg
 Dyer Norris Faber Caldara Pease Roberts Hauver

Our "M" Men

FOOTBALL

Berger
 Carliss
 Chalmers
 Deckman
 Dent
 Evans
 Faber
 Fisher
 Hayden
 Keenan
 Krajcovic
 Miller
 Norris
 Pease
 Poppelman
 Pitzer
 Rooney
 Woods

BASKETBALL

Berger
 Chalmers
 Evans
 Hetzel

Hess
 May
 Norris
 Ronkin
 Wilson

LACROSSE

Allen
 Beck
 Colosimo
 Dean
 Deckman
 Dixon
 Harlan
 Evans
 Hockensmith
 Invernizzi
 Lee
 Loughran
 May
 Nicholson
 Norris
 Pugh
 Ronkin

Stieber
 Wood

BASEBALL

Batson
 Berger
 Chalmers
 Cramer
 Cronin
 Derr
 Garreth
 Gorman
 Hauver
 Hetzel
 Maxwell
 McIlwee
 Milburn
 Sterling
 J. Wilson
 R. Wilson

TRACK

Busick
 Brown
 Cooper

Flook
 Fouts
 Havell
 Krajcovic
 O'Hare
 Robbins
 Shure
 Smith
 Ward
 Weichel

CROSS COUNTRY

Cooper
 Duncan
 Hammerlund
 McGlathery
 Parks
 Shure

BOXING

Decker
 Dent
 Holloway
 Isemann

Keener
 Mech
 Rice
 Robbins

TENNIS

Bischoff
 Briddell
 Busick
 Dyer
 Goubeau
 Roberts
 Wilk

RIFLE

Fish
 Gossom
 Hemp
 Hoffman
 Marshall
 Presley
 Silverberg
 Spicknal



Coaching Staff

H. C. "CURLEY" BYRD

Director of Athletics

Varsity Football

CEARY "SWEDE" EPPLEY

Varsity Track
Freshman Track

JOHN E. "JACK" FABER

Varsity Lacrosse
Freshman Football
Freshman Basketball

CHARLES FENWICK

Assistant Varsity Football

ALBERT HEAGY

Assistant Varsity Football

IVAN MARTY

Varsity Lacrosse

H. BURTON "SHIP" SHIPLEY

Varsity Basketball
Varsity Baseball

EDWARD SMITH

Freshman Lacrosse

ROBERT M. "BUNT" WATKINS

Freshman Baseball

WILLIAM WHIPP

Varsity Boxing

JAMES E. "JIM" ZULICK

Assistant Varsity Football



Varsity Football



GEORGE "SHORTY" CHALMERS
Honorary Captain



ALFRED "AL" PEASE

THE RESULTS OF THE SEASON

		U. of M. Opp.	
September	27—Washington College at College Park	60	6
October	4—Yale at New Haven	13	40
October	11—North Carolina U. at Chapel Hill	21	28
October	18—St. John's at College Park	21	13
October	25—V. M. I. at Richmond	20	0
November	1—U. of Va. at Charlottesville	14	6
November	8—Wash. and Lee at College Park	41	7
November	15—V. P. I. at Norfolk	13	7
November	22—Navy at Annapolis	0	6
November	27—Johns Hopkins at Baltimore	21	0
November	29—Vanderbilt at Nashville	7	22
December	6—Western Maryland at Baltimore	0	7

Varsity Football

WINNING four of its six Southern Conference games, including victories over the "Big Four" of the Old Dominion, the Old Line Varsity football team had one of its best seasons despite the fact that it won only seven out of 12 tilts.

However, Coach Curley Byrd's charges played fine football in all their losing contests to teams of high caliber. Yale, North Carolina, Navy, Vanderbilt and Western Maryland, and gave these powerful foeman strenuous and highly interesting battles.

In fact, Maryland matched Navy in ground-gaining, had a considerable edge in yardage on North Carolina, and in the other three losing struggles simply was beaten by more experienced combinations. As a matter of fact, Maryland, in all of its big games, conceded much in experience and poundage.

Virginia, V. M. I., Virginia Poly, and Washington and Lee were the Old Dominion teams that Maryland conquered to make a clean sweep of the Southern Conference rivals in that state. With Hopkins added to this quartet, the Old Liners won all their contests over their dearest rivals, except for that with Navy.



JESSE KRAJCOVIC



WALTER "BUCK" DENT, JR.
Manager

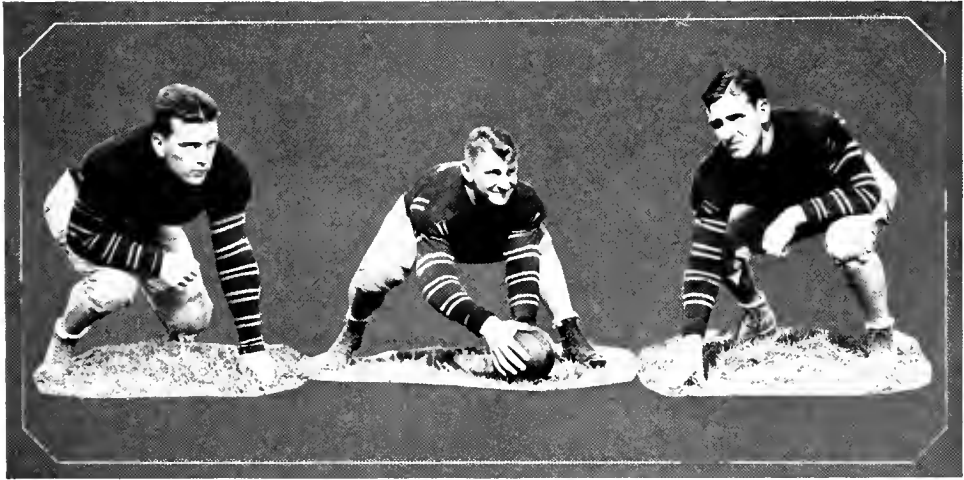

Pitzer

Faber

Hayden



"BOZEY" BERGER

Probably the largest crowd ever to see a football game in the state, outside of several big contests staged in the Baltimore Stadium, saw the Navy-Maryland battle at Annapolis that went to the Middies, 6 to 0, when Kern got away for a 90-yard run and a touchdown in the first couple minutes. After that Maryland had the edge, threatening to score on no less than four occasions. As it was, the clash thrilled more than 25,000 who packed every available spot in Farragut Field.

Al Pease and Jack Norris, ends; Bill Fisher and Ernie Carliss, tackles; Courtney Hayden and Jesse Krajcovic,

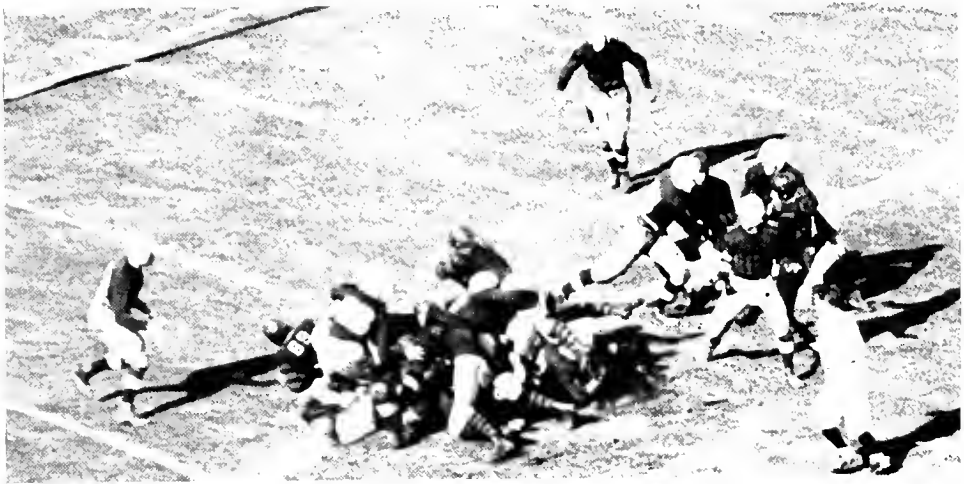

Chalmers Scoring Terrapin's First Touchdown in Yale Game



Keenan

May

Rooney

guards; Skippy Faber, center; and Bozey Berger, Shorty Chalmers, Al Woods, Ray Poppleman, and Bill Evans, backs, played most of Maryland's football, although many others did their part in reserve roles and in the practice sessions that count for so much.

Berger, who scored 72 points on 12 touchdowns, led the State in gathering in markers, and with Shorty Chalmers on the throwing end, gained wide notoriety as one of the leading forward passing combinations of the country. Chalmers also performed the unusual feat of kicking the extra point after touchdowns 22 times in 26 tries. This classes up with the best records in football. All were from placement.



"JOE" DECKMAN

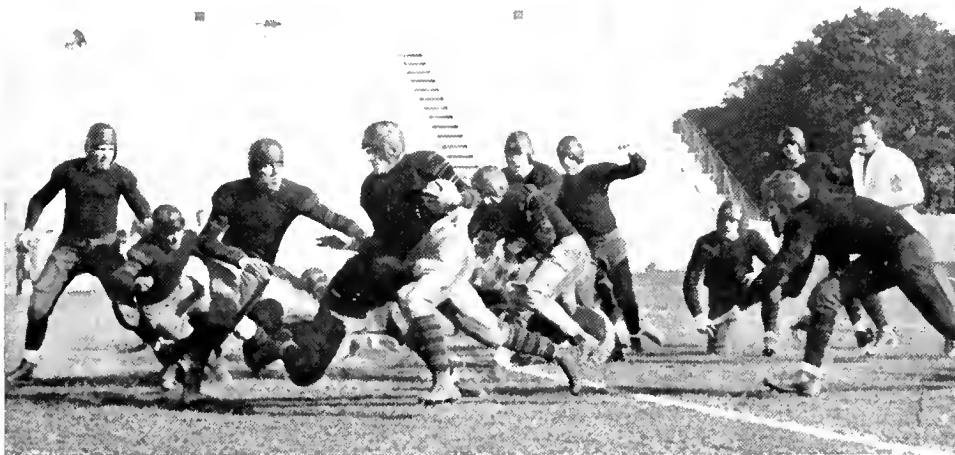

"Al" Woods Covering Some Yardage Against St. John's



Carliss

Miller

Fisher



"RAY" POPPELMAN

Six of the Old Line gridders were honored with places on All-State teams by experts of the Baltimore papers. Pease and Krajcovic were unanimous choices; Chalmers was a general selection, while Berger, Carliss, and Poppleman were chosen by one or more of the writers.

Krajcovic was also placed on a second All-Southern combination.

Fisher and Evans will be the only regular players lost to the team through finishing their work at the University, and unless there are "casuals" for other reasons, a fine veteran nucleus for the team will be on hand next fall.

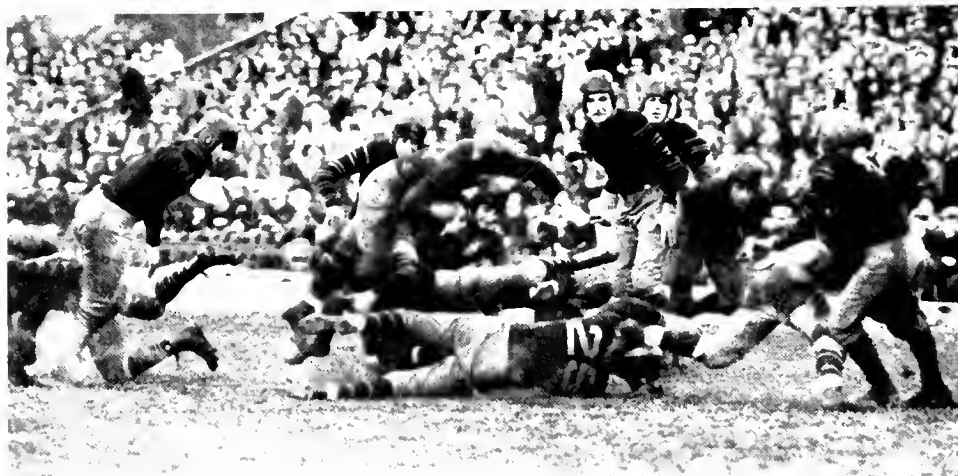

Old Liners Stopping Line Plunge by Navy Back



Norris

Evans

Koelle

SCHEDULE FOR 1931 SEASON

September 26	Washington College	at College Park
October 3	U. of Va.	at College Park
October 10	Navy	at Washington
October 17	U. of Ky.	at College Park
October 24	V. M. I.	at Richmond
October 31	V. P. I.	at Blacksburg
November 7	Vanderbilt	at Nashville
November 14	Washington and Lee	at College Park
November 26	Johns Hopkins	at Baltimore
December 5	Western Maryland	at Baltimore



"AL" WOODS

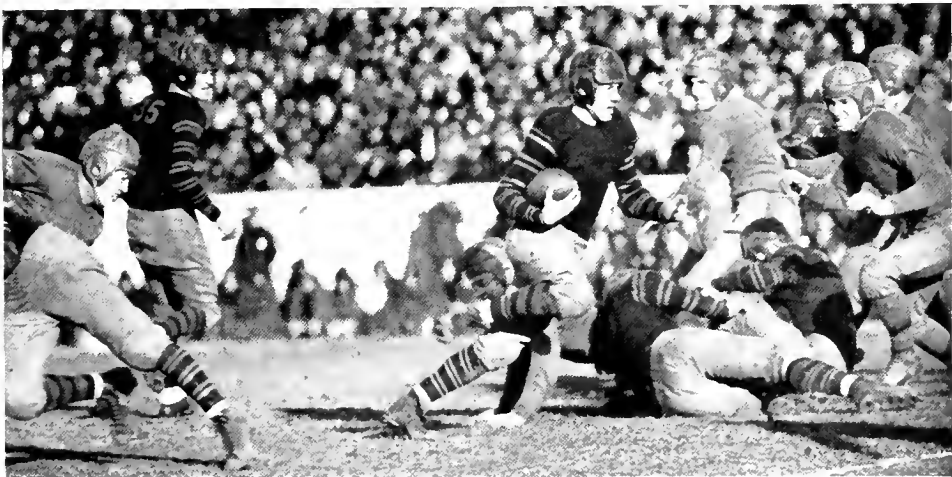

Bill Evans Carrying Ball in Clash with Johns Hopkins



Berger, Norris, Mitchell, Loughran, Carliss, Duley, Scott, Cronin, Wood, Hockensmith, Feldman, Rooney, Sanford, Woods

Keenan, Settino, Koelle, Wilson, Butz, Chalmers, Nicholson. Cole, Hayden, Krajcovic, May Poppelman, Evans, Deckman, Stieber, Kiernan, Faber, Pease, Miller, Ferguson

VARSITY FOOTBALL SQUAD

Name	Pos.	Wt.	Age	Ht.	Yrs. on squad	From
Jack Norris	end	178	22	6-3	2	Pittsburgh, Pa.
Al Pease	end	181	20	6	2	Steelton, Pa.
Pat Rooney	end	173	21	6	2	Washington, D. C.
Bill Wood	end	157	20	5-10	1	Washington, D. C.
Joe Loughran	end	162	21	5-9	2	Swissvale, Pa.
Bill Fisher	tackle	196	23	6	3	Baltimore, Md.
Ernie Carliss	tackle	190	22	6-1	2	Windber, Pa.
Charles Keenan	tackle	195	20	5-10	1	Windber, Pa.
George Cole	tackle	158	19	5-11	1	Washington, D. C.
Joe Deckman	tackle	166	21	6	2	Belair, Md.
Jess Krajcovic	guard	183	20	6-1	2	Sparrows Point, Md.
Courtney Hayden	guard	181	20	5-11 $\frac{1}{2}$	2	Washington, D. C.
Ray Koelle	guard	171	22	5-11	2	Altoona, Pa.
Bob Wilson	guard	160	20	6	2	Washington, D. C.
Parker Faber	center	160	20	5-8	2	Washington, D. C.
John Mitchell	center	175	22	5-11	1	Baltimore, Md.
John Scott	center	158	21	5-11	1	Elkton, Md.
Fred Stieber	back	156	20	5-11	2	Towson, Md.
Bill Evans	back	156	22	5-8	3	Washington, D. C.
George Chalmers	back	167	21	5-8	2	Newark, Del.
Buck Miller	back	165	21	5-10	2	Baltimore, Md.
Charlie May	back	160	21	5-7	2	Washington, D. C.
John Pitzer	back	181	22	5-9	3	Cumberland, Md.
Paul Cronin	back	175	21	5-8	2	Aberdeen, Md.
Louis Berger	back	168	20	6-2	2	Washington, D. C.
Joe Settino	back	160	20	5-8	2	Steelton, Pa.
Al Woods	back	160	24	5-10 $\frac{1}{2}$	1	Columbia, Mo.
Ray Poppelman	back	175	23	5-11	1	San Fernando, Cal.
George Hockensmith	back	155	21	5-9 $\frac{1}{2}$	1	Washington, D. C.



Varsity Basketball



A
L
L
☆
A
M
E
R
I
C
A
N



A
L
L
☆
S
O
U
T
H
E
R
N

LOUIS "BOZEY" BERGER
Honorary Captain

SOUTHERN CONFERENCE CHAMPIONS

THE RESULTS OF THE SEASON

A
L
L
★
M
A
R
Y
L
A
N
D



EDWARD RONKIN

A
L
L
★
S
O
U
T
H
E
R
N

		U. of M.	Opp.
January	7—Gallaudet at College Park.....	38	27
January	9—V. M. I. at Lexington.....	38	18
January	10—W. and L. at Lexington.....	36	21
January	15—Duke at College Park.....	32	24
January	17—Loyola at College Park.....	30	33
January	22—Johns Hopkins at Baltimore.....	33	20
January	30—V. M. I. at College Park.....	44	20
January	31—V. P. I. at College Park.....	33	16
February	2—U. of Va. at Charlottesville.....	31	34
February	3—W. and L. at College Park.....	28	17
February	6—Catholic U. at Washington.....	24	21
February	10—North Carolina U. at College Park.....	33	31
February	11—Washington College at College Park.....	32	33
February	13—U. of Va. at College Park.....	34	21
February	14—Western Md. at College Park.....	45	35
February	17—St. Johns at College Park.....	32	27
February	21—Navy at Annapolis.....	33	36
February	25—Johns Hopkins at College Park.....	31	23

Varsity Basketball

NATIONAL fame and the Southern Conference championship was gained by Maryland's varsity basketball team during the 1931 campaign.

Coached for the eighth consecutive year by H. Burton Shipley, former Old Line athlete, the tossers capped the climax of their regular season, in which they won 14 of 18 contests, by invading Atlanta and annexing the Dixie title in impressive style.

As a result of their triumphant march through a field of the 16 best teams in Dixieland, Bozey Berger and Ed Ronkin were named guard and forward, respectively, on the All-Southern quint. Berger, also was declared to be "the one colossal figure of the eleven years the Dixie tourney has been held" was later named a member of the All-American five by John Murray, New York expert, who is intrusted with that annual task.

In addition to Berger and Ronkin, Jack Norris, center; Shorty Chalmers and Bob Wilson, forwards; and Charlie May, Bus Pitzer and Frenchy Cohan, guards; made the trip to Atlanta and all figured in the competition.

Fred Stieber and Skippy Faber were the other members of the squad who could not be taken along, but they did their part in helping to develop the title combination by yeoman's work in the scrimmages at home.

Jack Faber, who tutors the yearling tossers, accompanied Ship and his title winners to Atlanta, and helped form the board of strategy for the four victories that were needed to earn the crown.



HARRY C. HESS, JR.
Manager

SOUTHERN CONFERENCE CHAMPIONS

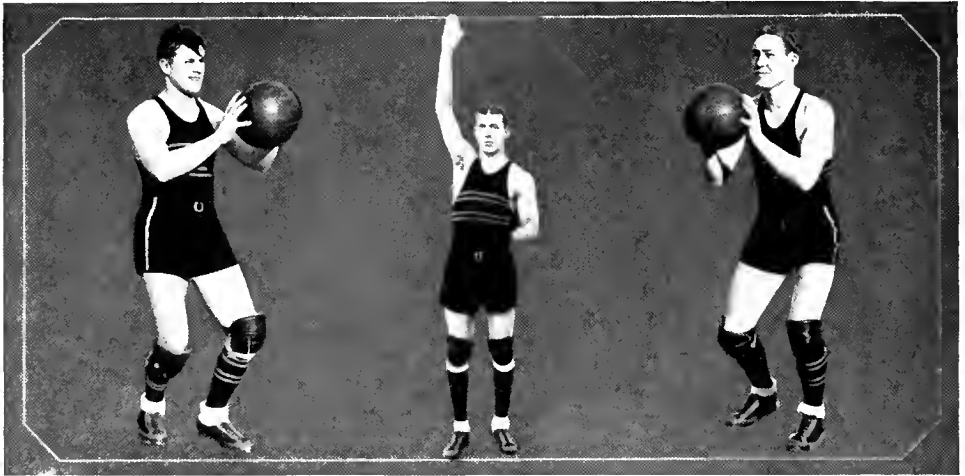

Stieber

Norris

Wilson



SHORTY" CHALMERS

In winning the title, the Old Liners scored over Louisiana State, 7 to 33; North Carolina, 19 to 17; Georgia, the tourney favorite, 26 to 25, and Kentucky in the final, 29 to 27.

In the final game, with less than a minute to go, Kentucky was leading 27 to 25, but Berger pocketed the ball twice in rapid succession to give Maryland the game and the championship. It was a great bit of individual brilliance. On the first goal he took a pass from Ronkin, but on the other he transported the ball down the floor himself and then, when about 15 feet away, cut it loose to go through the netting without touching the rim. This season, the Old Liners tied the second best record ever



The tap-off that led to Maryland's second victory over Johns Hopkins

SOUTHERN CONFERENCE CHAMPIONS



Pitzer

Cohen

Faber

made by a Maryland quintet, the best mark being 14 out of 16 back in 1926, a team on which Jack Faber played.

In addition to their other honors, Berger and Ronkin also were picked on the All-State team by Paul Menton, the official and sports writer, who saw the Old Liners in action not only at College Park but in the Atlanta tourney.

Scoring records of the other players during the regular campaign were: Ronkin, 132; Chalmers, 114; Norris, 112; May, 28; Cohan, 11; Wilson, 10; Pitzer, 1.



"CHARLIE" MAY

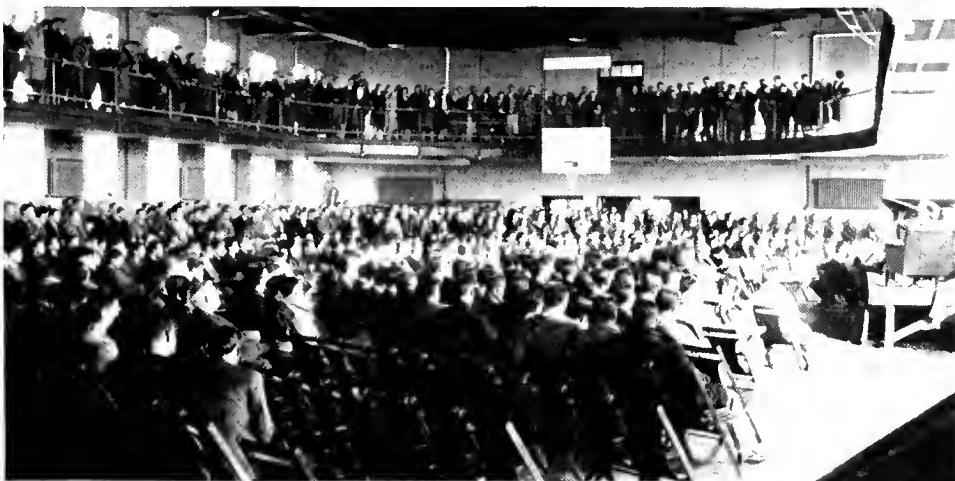

Assembly in honor of the team on its triumphant return from Atlanta

SOUTHERN CONFERENCE CHAMPIONS



Faber (Asst. Coach),
Cohen,

Norris,
Ronkin,

Berger,
Pitzer,

Wilson,
May,

Shipley (Coach)
Chalmers,

VARSITY BASKETBALL SQUAD

Name	Pos.	Wt.	Ag	Ht.	Yrs. on squad	From
George Chalmers	forward	168	21	5-8	2	Newark, Del.
Edward Ronkin	forward	160	20	5-9	2	Bronx, N. Y.
Fred Stieebar	forward	160	20	5-11	2	Towson, Md.
Parker Faber	forward	160	20	5-8	1	Washington, D. C.
Jack Norris	center	178	22	6-3	2	Pittsburgh, Pa.
Bob Wilson	center	173	20	6	1	Washington, D. C.
Charlie May	guard	160	21	5-8	2	Washington, D. C.
John Pitzer	guard	181	22	5-9	3	Cumberland, Md.
Morris Cohen	guard	145	24	5-8	2	Hyattsville, Md.
Louis Berger	guard	168	20	6-2	2	Washington, D. C.



Varsity Lacrosse



JOSEPH H. "JOE" DECKMAN
Honorary Captain



JAMES "JIMMIE" LEE

THE RESULTS OF THE SEASON

	U. of M.	Opp.
April 6—Georgia at College Park	20	3
April 11—Washington College at College Park	8	1
April 18—Western Maryland at College Park	15	0
April 25—Syracuse at Syracuse	12	2
May 2—Penn State at College Park	13	0
May 9—St. John's at College Park	2	3
May 16—Rutgers at College Park	10	3
May 23—Johns Hopkins at Baltimore	8	6
May 30—Navy at Annapolis	8	1

Varsity Lacrosse

MARYLAND'S lacrosse team, although hard hit by graduations in the class of 1930, and the victim of an unusual number of injuries before and after the 1931 season started, as usual, had one of the best twelves in the United States.

When this was written, the Old Liners had won six of seven games played, scoring over such teams as Syracuse, Penn State and Rutgers among the half dozen triumphs, and losing only to St. John's, 3 to 2, in a hectic battle decided by a last minute goal. Hopkins and Navy were yet to be met.

In the game with the Johnnies, the play of the Old Liners was fully on a par with their rivals in one of the bitterest struggles ever staged at College Park.

Maryland's adherents will believe to their dying day that the Old Liners would have carried off the honors had not Ed Ronkin, ace of the Old Line attack, suffered a broken ankle in the first three minutes of the contest. His going broke up a well planned attack that Bill Wood, his inexperienced substitute, despite a fine game, could not carry through. Ronkin was the wheel around which the Old Line offense was revolving, and his loss was the "break" that gave St. John's the edge.

Coach Jack Faber, who faced the problem of filling the shoes of six of his regulars of the 1930 season, had his task multiplied by an injury that cost him Skippy Faber, his brother, who was slated to play inhome, and an injury to Fred Stieber that cut down his efficiency considerably at the other home position. Stieber was forced to wear a knee brace throughout the season, and could not show his usual dash and speed. Naturally fast, he was slowed down so that he could not function in "riding" the rival defense.

In other of its games, the Maryland twelve won by rather wide margins, although the Rutgers contest was



DARIUS M. DIXON
Manager

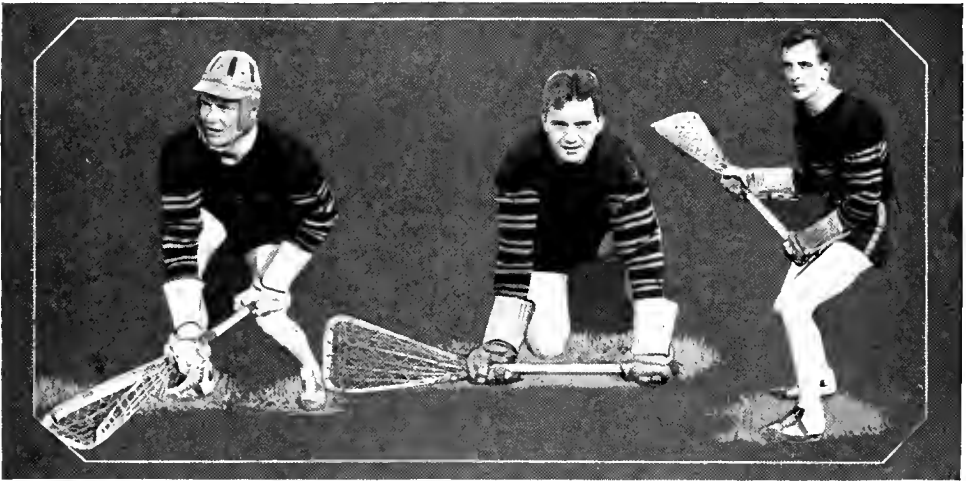

Hockensmith

Pugh

Wood



"ROX" COLOSIMO

2-all after about 45 of the 60 minutes had been played. Then the Old Liners came with a rush to make it 10 to 3 at the finish.

No game has been staged at College Park that compared with the St. John's since the Old Liners beat Navy back in 1928 by a 3 to 2 count on a goal scored in the dying minutes of the battle.

The Johnnies and Maryland went through a grueling first half without scoring, and then thrilled the fans with an exhibition in the last 30 minutes that all who witnessed it will long remember.

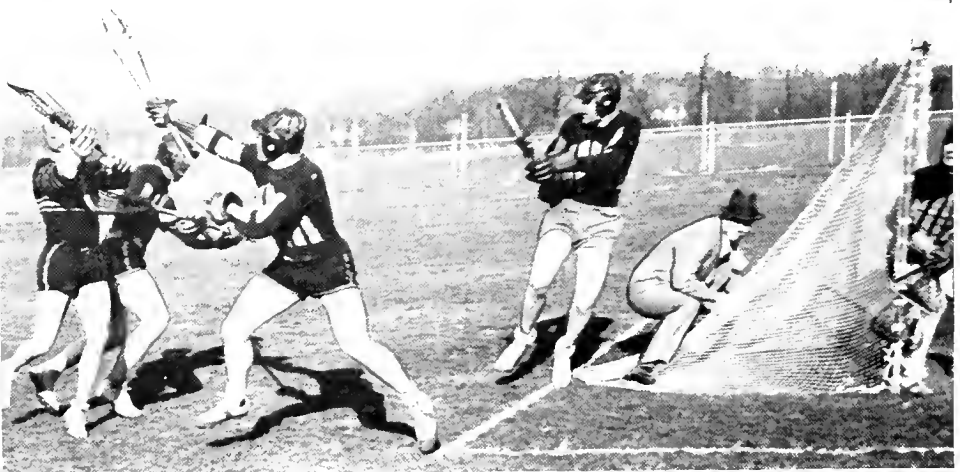

Ronkin making pass from behind goal to Stieber for goal, Western Maryland Game



Loughran

Invernizzi

May

St. John's scored first, then Maryland tied the count. Then this stunt was again repeated, a goal by Lee in the last three minutes putting the Old Liners on even terms for the second time. A couple minutes later in a wild mix-up in front of the goal, St. John's made a shot that confused the onlookers and which Invernizzi, the Maryland goalie, declared did not enter the net. However, the official ruled it a goal and Maryland was sent down to a heart-breaking defeat. At any rate, it was one of the greatest, if not the greatest, lacrosse game of the season.

While it was Maryland's team play that told in its success, and no individual was exploited, there were sev-



"DUTCH" STIEBER



Invernizzi stops a fast one against Penn. State

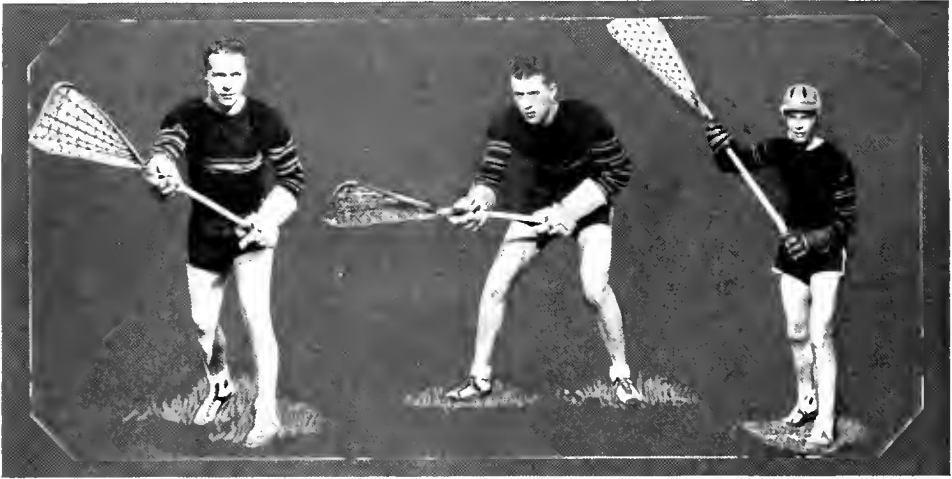

Mitchell

Norris

Snell



"EDDIE" RONKIN

eral of the Old Liners who stood out a little more prominently than their teammates, due mainly to their greater experience in the pastime.

Joe Deckman and Charlie May were bulwarks on the defense; Gordon Pugh was easily the best center of the year, while Jimmy Lee and Vinnie Colosimo were the leaders on the attack, especially after Ronkin was forced into idleness by his injury.

Ivan Marty, all-time all-America point, and Al Heagy, one of the best defense men ever to play the game, both former Old Liners, did great work as Jack



Wood scoring goal to tie the count, St. John's game



Williams

Poppelman

Nicholson

Faber's chief assistant and directors of the defense. They built up a fine defense out of none too promising material. It was just about as fine a job of coaching as has ever been done at College Park.

Faber, who gave his main attention to the attack, was helped by Bill Evans, probably the greatest attack player America has produced, and who amazed the lacrosse world by his prowess in the seasons of 1929 and 1930.

Maryland's season, all things considered, can truly be said to have been one of the best it ever has enjoyed doing as well as it did in view of the problems it faced.



"ED" HARLAN



Pugh aids attack on Rutgers goal



Deckman Dixon (Mgr.) Hines Anderson, Turner Loughran Snell Norris
 Zirckel Heckensmith Stieber Cole Tinsley
 Wingate Plumley Kelly May Nicholson Mitchell Williams Invernizzi Pugh Lee
 Ebaugh Colosimo Harlan Scott Ronkin Wood O'Neill Nordenholtz

Varsity Lacrosse Squad

NAME	Position	Weight	Height	Years on squad	From
Fred Invernezzzi	Goal	160	5-8	2	Baltimore, Md.
Carl Pfau	Goal	140	5-7	1	Washington, D. C.
Joe Deckman	Defense	165	6	3	Bel Air, Md.
Jack Norris	Defense	182	6-2	2	Pittsburgh, Pa.
James Loughran	Defense	162	5-9	2	Swissvale, Pa.
Morris Nicholson	Defense	168	5-11	2	Dundalk, Md.
Charlie May	Defense	160	5-7	2	Washington, D. C.
Dale Snell	Defense	175	6-2	2	Washington, D. C.
Dorrance Kelly	Defense	160	5-10	1	Takoma Park, Md.
John Mitchell	Defense	175	5-11	1	Baltimore, Md.
George Cole	Defense	156	5-11	1	Washington, D. C.
Fred Nordenholtz	Defense	165	6	1	Baltimore, Md.
Lewis Anderson	Defense	160	5-10	1	Hyattsville, Md.
John Zirckel	Defense	170	6-1	1	Baltimore, Md.
Selden Tinsley	Defense	160	5-11	1	Washington, D. C.
Vincent Colosimo	Attack	136	5-6	3	Frostburg, Md.
Jim Lee	Attack	155	5-8	3	Oakland, Md.
Ed Ronkin	Attack	155	5-8	2	Bronx, N. Y.
Fred Stieber	Attack	160	5-10	2	Towson, Md.
Ed Harlan	Attack	145	5-9	3	Baltimore, Md.
Frank Ebaugh	Attack	150	5-10	2	Washington, D. C.
Arthur Turner	Attack	165	6	2	Takoma Park, Md.
Gordon Pugh	Attack	160	5-10	1	Baltimore, Md.
Bill Wood	Attack	157	5-10	1	Washington, D. C.
George Hockensmith	Attack	155	5-9	1	Washington, D. C.
Ray Poppelman	Attack	175	5-11	1	San Fernando, Cal.
Ralph Williams	Attack	155	5-9	1	Washington, D. C.
Robert Venemann	Attack	155	5-11	1	Riverdale, Md.
Victor Wingate	Attack	155	5-9	1	Wingate, Md.
Larry Plumley	Attack	145	5-7	1	Washington, D. C.



Varsity Track



ROBERT B. "BOB" HAVELL
Honorary Captain



"JESS" KRAJCOVIC

THE RESULTS OF THE SEASON

	U. of M.	Opp.
April 4—Virginia Military Institute at Lexington	43	83
April 6—Washington and Lee at Lexington.....	34	92
April 11—Virginia at Charlottesville.....	30	96
May 2—Navy at College Park	25	101
April 18—Catholic University at College Park ..	89	57
May 9—William and Marv at College Park ...	33	92
May 16—Johns Hopkins at College Park	65 $\frac{1}{4}$	60 $\frac{3}{4}$

Varsity Track

THE OLD LINE TRACK TEAM did not win many meets during the 1931 season, but one of them was enough to give solace to an otherwise not so successful campaign.

Maryland won two meets and one of them, the final of the year, was over Johns Hopkins after a battle, and the other was a rather comfortable triumph over Catholic University.

In all the Old Liners took part in seven dual affairs of an interesting schedule and dropped five of them.

Charlie Fouts, who was the leading point scorer up to the final meet with Hopkins, from which he was kept because of an injured knee, broke the only Varsity mark for the University when he high jumped 5 feet 10 inches in winning in the clash with Navy. Fouts, who also pole vaulted and broad-jumped, scored 44 points in the six meets in which he competed.

Jess Krajcovic, all-State football guard, made 10 $\frac{1}{4}$ points in the meet with Hopkins to be the leader for the season. His total was 51 $\frac{1}{4}$. He hurled the shot and discus and high jumped. He won the shot put in five meets and was second in the other two.

Ralph Shure and Phil Cooper, both distance runners, were the next best point getters for the Old Liners during the season.

Shure compiled 33 while Cooper registered 26.

Coach Geary Eppley's 1930 team was pretty well broken up by graduations and the showing of the 1931 combination under the circumstances was unusually good. He also was hit this year by an injury to Bob Havell that kept the sprinter out of some of the meets and handicapped him so that he could do little in the others. It was in the sprints and hurdles that Maryland suffered heavily in the competition.

A fine example of what persistence will accomplish was given when Chester Ward, who had done little scor-



GEORGE J. O'HARE
Manager

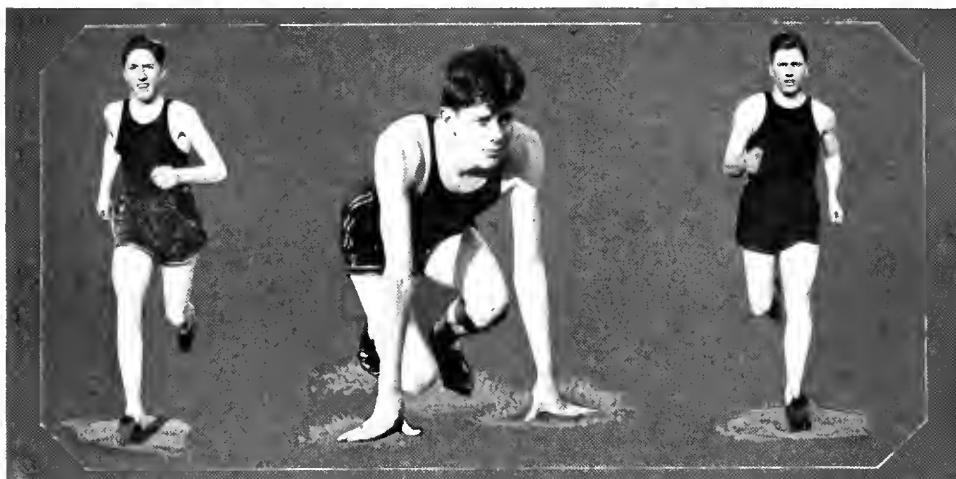

Shure

Brown

Kiernan



"SHORTY" WARD

ing despite his consistency in sticking with the squad and giving his best, won the 100-yard dash in the meet with Navy.

Meredith Flook, who started out as a miler, was turned into a sprinter by Coach Eppley and probably showed the greatest improvement over the season of any of the Old Line trackmen. He came to the front in the meet with Hopkins when most needed, and won both the 100 and 220-yard dashes.

Havell and Cooper are the only ones of note who will be lost to the team, and Eppley will get some needed talent from the yearlings in Willard Piggott,



Ward wins 100-yard dash in dual meet with Navy

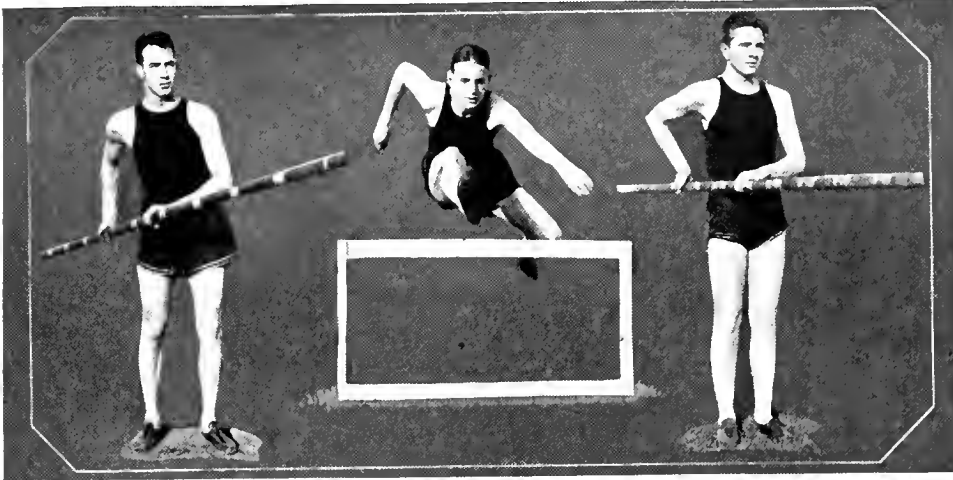

Fouts

Fellows

Busick

hurdler; Ed Quinn, sprinter and broad jumper; and Cornelius Cronin, who runs the quarter.

Piggott broke the University record for the 120-yard high hurdles when he stepped over the barriers in 16 1/10 seconds. This beat the mark of 16 2/10 seconds made by Ed Pugh in 1925, and tied by Leroy Sheriff in 1926.

The annual field day, in which Navy offered the opposition to the Old Liners and Eastern High of Washington won the trophy and Hagerstown took the cup in the competition closed to county high schools of the state, added much to the track season. More than 300 individual athletes from 46 schools took part in the scholastic games.



"PETE" COOPER



Flook winning the century against Hopkins



Eppley (Coach), Brown, Krajcovic, Shaeffer, Robbins, Pease, Shure, O'Hare (Mgr),
 Flook, Mothersead, Ward, Duncan, de la Torre, Kiernan, Fellows
 Hammerlund, Reichel, Greenfield, Kindleberger, Havell

VARSITY TRACK SQUAD

Name	Event	Years on Squad	From
Robert Havell	sprints	3	Washington, D. C.
Meredith Flook	sprints and broad jump	1	Middletown, Md.
Paul Fellows	hurdles	2	Washington, D. C.
Charles Fouts	pole vault, high jump, hurdles	2	Washington, D. C.
Chester Ward	sprints	3	Paris, Md.
Roland Brown	880	2	Washington, D. C.
Claude Smith	880	2	Manassas, Va.
John Duncan	mile	2	Washington, D. C.
Charles Reichel	440	2	Washington, D. C.
Sam McGlathery	hurdles	2	Washington, D. C.
Ralph Shure	mile	2	Takoma Park, Md.
Phil Cooper	two-miles	3	Salisbury, Md.
Jess Krajcovic	shot, discuss, high jump	2	Dundalk, Md.
Al Pease	shot-discus	2	Steelton, Pa.
Harry Hess	javelin	1	Baltimore, Md.
Paul Kiernan	440	1	Washington, D. C.
Alton Kindleberger	440	1	New Windsor, Md.
Charles Mothershead	hurdles	1	Washington, D. C.
James Busick	hurdles, high jump, pole vault	1	Cambridge, Md.
Richard Murdock	distance runs	1	Mt. Airy, Md.
Morris Bogdanow	distance runs	1	Jersey City, N. J.
Donald Shaffer	distance runs	1	College Park, Md.
William Robbins	shot-discus	1	Cambridge, Md.



Varsity Baseball



MELVIN H. "HAMMY" DERR
Honorary Captain



THE RESULTS OF THE SEASON



HARRY MILBURN

	U. of M.	Opp.
Mar. 28—Virginia Poly at Blacksburg, Va.	RAIN	
Mar. 30—Washington and Lee at Lexington, Va. . .	3	1
Mar. 31—Virginia Military Inst. at Lexington, Va. .	10	2
Apr. 1—Georgia at Athens, Ga.	RAIN	
Apr. 2—Georgia at Athens, Ga.	1	9
Apr. 3—North Carolina State at Raleigh, N.C. . . .	0	7
Apr. 4—North Carolina at Chapel Hill, N. C. . . .	RAIN	
Apr. 6—Penn State at College Park, Md.	RAIN	
Apr. 10—North Carolina at College Park, Md. . . .	2-4	4-8
Apr. 17—Harvard at College Park, Md.	8	7
Apr. 21—Virginia at College Park, Md.	10	1
Apr. 21—Washington and Lee at College Park, Md. .	10	6
Apr. 22—Western Maryland at College Park, Md. .	RAIN	
Apr. 25—Virginia Poly at College Park, Md.	9-14	4-7
Apr. 27—North Carolina State at College Park, Md. .	3	4
May 2—West Virginia at College Park, Md.	6	5
May 6—Princeton at Princeton, N. J.	8	0
May 13—Virginia at Charlottesville, Va.	RAIN	
May 15—Virginia Military Inst. at College Park, Md. .	5	7
May 23—Navy at Annapolis, Md.	6	2
May 26—Pennsylvania at Philadelphia		
May 30—Army at West Point		
June 6—Wash. and Lee at College Park, Md.		
June 8—Washington and Lee at Lexington, Va. . . .		

Varsity Baseball

MARYLAND'S baseball team, under Coach Burton Shipley, did exceptionally well during the 1931 season in spite of some weak spots in the combination and that only two of the pitchers came through in winning fashion.

The Old Liners won 6 of 11 games in the Tri-State League of Southern Conference teams and shone in the games played with the combinations that came from its sister State, the Old Dominion. Washington and Lee and Virginia Poly each was beaten twice, Virginia once in the only tilt staged, the other being halted by rain, and an even break was gained with V. M. I.



PAUL CRONIN



RALPH GARRETH
Manager



McIllee

Maxwell

Sterling

Wilson

Hess

Two members of the former Big Three of Eastern athletics, Harvard and Princeton were conquered, the Tigers being shut out in their own lair, 8 to 0.

Harry Milburn, a pitcher who only comes up to most of the players' chins, was the only mound artist to show to marked advantage. He was a consistent winner from the beginning of the campaign despite his lack of size and poundage.

Bill McIlwee, a sophomore, who was a righthanded outfielder before matriculating at Maryland, proved to be the sensation of the Old Line nine as a lefthanded twirler. He hurt his arm playing sandlot ball in Washington and was forced to turn to his southpaw wing. Next to Milburn he was Shipley's best flinger.

Bozey Berger and George Chalmers, the three letter athletes on the ball team, hit their stride after getting off to none too good a start and were showing something like their old form in the latter stages of the campaign.

It remained, however, for Hymie Gorman, a sophomore first sacker, to steal the honors with the stick.

Gorman started pounding the ball early in the season and was clouting around the .370 mark when this was penned with the end of the schedule in sight. His work in other lines also was high class.



GEORGE "SHORTY"
CHALMERS



Batson Gorman Cramer Hauver

Lack of an experienced catcher was the big weakness of the team. Ralph Sterling did a good job of it on many occasions, but he was practically new to the tasks, having won his letter in 1930 as an outfielder.

The Old Liners, too, lost Hammy Derr, second sacker, just before the Princeton game, with a broken ankle, the second he suffered to the same leg in successive seasons. He went out early last year. He had been playing steady ball at second base, and his going left Shipley with practically no reserve strength, as Herbert Cramer, who took his place, was general utility man.

In fact, Shipley was so short of men that he had to play Bob Wilson, with his almost helpless right arm as far as throwing was concerned, in center field. Bob did great work under the circumstances, but his handicap proved costly at times. He had good men on either side of him in Bob Maxwell and Paul Cronin.

Milburn, Derr, and Cramer, along with Jack Batson, the leading pitcher of 1930 who could not get going this year on account of his bad arm, were the only seniors on the squad, and Ship will inherit a barrel of talent from an unusually high-class freshman nine.

Shipley had an "ace-high" manager in Ralph Garreth, one of those "once in a lifetime" prizes.



LOUIS "BOZY" BURGER



Shipley (Coach), Cramer, Luney, Jones, Wilson, Batson, Berger, Maxwell, Garreth (Mgr.)
Chalmers, Milburn, McIlwee, Derr, Sterling, Hauver, Cronin, Faber

VARSITY BASEBALL SQUAD

Name	Position	Years on squad	From
Ralph Sterling	catcher	2	Crisfield, Md.
Lloyd Jones	catcher	1	Dickerson, Md.
Herbert Cramer	catcher-infielder	1	Walkersville, Md.
Bill Luney	catcher-utility	2	Washington, D. C.
Harry Milburn	pitcher	3	Washington, D. C.
Arthur Hauver	pitcher	2	Middletown, Md.
Harry Hess	pitcher	3	Baltimore, Md.
Melvin Derr	second baseman	3	Hagerstown, Md.
George Chalmers	shortstop	2	New Castle, Del.
Louis Berger	third baseman	2	Fort Myer, Va.
Paul Cronin	outfielder	2	Aberdeen, Md.
Bob Wilson	outfielder	1	Washington, D. C.
Parker Faber	pitcher	1	Washington, D. C.
Bill McIlwee	pitcher	1	Washington, D. C.
Herman Gorman	first baseman	1	Washington, D. C.
Robert Maxwell	outfielder	1	Marriottsville, Md.



MINOR SPORTS



THE RESULTS OF THE SEASON

		U. of M.	Opp.
October	30—V. P. I. at Blacksburg.....	34	21
November	1—Navy at Annapolis.....	37	18
November	15—St. John's at College Park....	20	35
November	21—Catholic U. at College Park....	17	38
November	26—Johns Hopkins at Baltimore....	19	36

Varsity Cross Country

WITH three victories in five meets, one of the triumphs being over John Hopkins, the Maryland Varsity Cross Country runners had a satisfactory season.

In addition to taking the measure of Hopkins, the Old Line harriers defeated St. John's and Catholic University, but lost to unusually strong Navy and Virginia Poly teams.

Ralph Shure, who was the most consistent performer for Coach Geary Eppley; Phil Cooper, Don Hammerlund, John Duncan, Sam McGlathery and Roland Brown were the letter winners. Cooper, who gave Shure a real battle for top honors, was elected honorary captain at the close of the season.

Morris Bogdanow, Donald Shaffer, Theodore DeMoll, Harold Greenfield, Meredith Flock and Howard Mays were others on the squad who figured in the competition.

Cooper was the only senior on the 1930 squad so that the outlook for next Fall is promising.



Mays, Duncan, Greenfield, McGlathery, Bogdanow, Flook,
 Hammerlund, Cooper, Shure, Parks (Manager)

VARSITY CROSS COUNTRY SQUAD

Name	Wt.	Age	Height	Years on squad	From
Ralph G. Shure	160	20	6' 1"	2	Takoma Park, Md.
Philip C. Cooper	145	20	5' 11"	2	Salisbury, Md.
Don F. Hammerlund	155	19	5' 9"	2	Washington, D. C.
John M. Duncan	150	22	5' 8"	2	Washington, D. C.
Samuel McGlathery	145	22	6'	2	Washington, D. C.
Ronald Brown	150	20	6' 2"	2	Washington, D. C.
Howard B. Mays	170	19	6' 1"	2	Cockeysville, Md.
Meredith Flock	160	19	5' 11"	1	Burkettsville, Md.
Theodore DeMoll	165	19	6' 1"	1	Washington, D. C.
Harold B. Greenfield	145	20	5' 6"	1	Takoma Park, Md.
Morris Bogdanow	150	18	5' 10"	1	Jersey City, N. J.
Donald Shaffer	170	19	6' 2"	1	College Park, Md.

NOTE: Jack Savage out of running because of injury to his side.



PHILIP C. "PETE" COOPER
 Honorary Captain



DOUGLAS M. "DOUG" PARKS
 Manager



THE RESULTS OF THE SEASON

	U. of M.	Opp.
Jan. 31—W. & L. at College Park..	2	5
Feb. 7—V. M. I. at College Park...	3	4
Feb. 17—W. L. at Lexington.....	3	4

Varsity Boxing

MARYLAND'S first boxing team, coached by William Whipp, of Washington, a capable and experienced mentor, although losing all three of its matches, did well for a debut season.

The Old Liners won eight out of a total of 21 bouts, with Bernard Keener, a welterweight, being the outstanding member of the aggregation. He took all three of his contests.

Francis Holloway, who won a bout in each of the heavyweight and light-heavyweight classes, and lost one engagement in the former division, was also an impressive performer in the bout he lost, Holloway was outweighed 20 pounds.

Charles (Ted) Keenan won the only bout in which he appeared in the heavyweight class.

Karl Mech, middleweight; Jimmy Decker, bantam; Frank Isemann, lightweight; Bill Robbins, light-heavy; Bill Rise and Bill Burslem, featherweights, were the others to be considered regular members of the team.

Coach Whipp has a good nucleus around which to build next season, as Holloway is the only member of the squad who is a senior and there is a possibility that he may return for post graduate work.

Whipp worked with the squad for about six weeks after the schedule was completed in order to further develop his proteges and to get a better line on their ability.



Ruland, Knott, Teitel, Dent
 Decker, Rice, Iseman, Wingate, Burslem
 Munson, Robbins, Keenan, Holloway, Mech

VARSITY BOXING SQUAD

Name	Weight	Class	From
Charles Keenan.....	Heavy.....	Sophomore.....	Windber, Pa.
Francis Holloway.....	Heavy-Light Heavy.....	Senior.....	Hebron, Md.
William Robbins.....	Light Heavy.....	Sophomore.....	Cambridge, Md.
Karl Mech.....	Middleweight.....	Junior.....	Baltimore, Md.
James Loughran.....	Middleweight.....	Junior.....	Swissvale, Pa.
Bernard Keener.....	Welterweight.....	Sophomore.....	Raspeburg, Md.
Victor Wingate.....	Welterweight.....	Sophomore.....	Wingate, Md.
Frank Iseman.....	Lightweight.....	Sophomore.....	Washington, D. C.
Marvin Callis.....	Lightweight.....	Sophomore.....	Accident, Md.
William Rice.....	Featherweight.....	Sophomore.....	Washington, D. C.
William Burslem.....	Featherweight.....	Sophomore.....	Hyattsville, Md.
James Decker.....	Bantamweight.....	Sophomore.....	Frederick, Md.
Archibald Lake.....	Bantamweight.....	Sophomore.....	Rockville, Md.



BERNARD KEENER
Honorary Captain



WALTER P. "BUCK" DENT, JR.
Manager



THE RESULTS OF THE SEASON
(Telegraphic Matches)

		Opp. U. of M.	
Jan. 10	C. C. N. Y.	2487	2633
Jan. 10	Cornell	2750	2633
Jan. 10	Presbyterian College	2397	2633
Jan. 10	Univ. of Alabama	Forfeit	2633
Jan. 17	Montana State Col.	2544	2624
Jan. 17	Mississippi A. & M.	2495	2624
Jan. 17	Washington University	2636	2624
Jan. 17	Kansas State Agr. Col.	2232	2624
Jan. 17	Georgia Tech	2707	2624
Jan. 24	New York Stock Exch.	2663	2679
Jan. 24	Univ. of Cincinnati	2629	2679
Jan. 24	Rose Polytechnic Inst.	2583	2679
Jan. 24	Radio Sta. W. L. A. C.	1350	1376
Jan. 24	Univ. of Porto Rico	2210	2679

Feb. 7	Oklahoma A. & M. Col.	2717	2621
Feb. 7	University of Wyoming	2605	2621
Feb. 7	Univ. of South Dakota	2611	2621
Feb. 7	University of Dayton	2714	2621
Feb. 7	University of Illinois	2621	2621
Feb. 14	U. S. Military Academy	2755	2636
Feb. 14	Oregon State College	2751	2636
Feb. 14	North Dakota State Col.	2731	2636
Feb. 14	University of Georgia	2415	2636
Feb. 21	University of Washington	1387	1368
Feb. 21	University of W. Va.	1378	1368
Feb. 21	Columbia University	1339	1368
Feb. 21	Gettysburg College	1365	1368
Feb. 21	Lehigh University	2556	2677
Feb. 21	Amherst College	Forfeit	2677
Feb. 21	Mass. Inst. of Tech.	2709	2677
Feb. 28	University of California	2706	2656
Feb. 28	Univ. Southern California	2764	2614
Feb. 28	South Dakota State Col.	Forfeit	2614
Feb. 28	University of Nebraska	2722	2614
Mar. 7	Michigan State College	2676	2652
Mar. 7	Texas A. & M. College	2796	2652
Mar. 7	Stanford University	1357	1358
Mar. 7	N. C. State College	2778	2652
Mar. 14	University of Kentucky	2727	2666
Mar. 14	Pennsylvania Military Col.	2626	2666
Mar. 14	Davidson College	Forfeit	2666
Mar. 14	Carnegie Tech	1365	1380
Mar. 21	University of Wichita	2382	2634
Mar. 21	New Mexico State Col.	2683	2614
Mar. 21	University of Penn.	Forfeit	1359
Mar. 21	University of Pittsburg	1431	1359
Mar. 28	University of Michigan	2635	2695
Mar. 28	University of Kansas	Forfeit	2695
Mar. 28	N. Y. Stock Exchange	2663	2695
Mar. 28	Brooklyn Polytechnic Inst.	1345	1370

(Shoulder-to-shoulder Matches)

Jan. 22	Hyattsville Nat. Guard	1732	1758
Feb. 14	Western Maryland	1261	1350
Feb. 21	Georgetown University	1286	1339
Feb. 28	U. S. Naval Acad. (Annap.)	1390	1344
Mar. 2	Hyattsville Nat. Guard	1245	1330
Mar. 7	Virginia Polytechnic Inst.	1313	1333

March 28 Intercollegiates fired at Navy. Maryland fifth in the 34 teams competing; score, 1329

Varsity Rifle

MARYLAND'S Varsity Rifle Team completed another good season on March 28th when it placed fifth in the National Match to determine the Intercollegiate Champion. This match, held in this section at the Naval Academy, found thirty-four teams competing, with Navy, George Washington, the University of Iowa, and Carnegie Tech, outshooting the "Old Liners". Many of the leading college teams were beaten by Maryland, including several that had turned in telegraphic victories by wide margins.

In a shoulder-to-shoulder schedule of six matches, the Varsity lost only one, to the Navy on February 28th. Navy, having one of its best years, outscored the "Old Liners" 1390 to 1344.

Fred Marshall, team captain, and William Spicknall, captain-elect, have been the outstanding members of the squad, counting in all of the shoulder-to-shoulder and league matches. Lloyd Fish and John Presley have also fired well throughout the season. Presley was twice high individual at the Naval Academy with scores of 276 and 274. Richard Gossom was another consistent shot, while Morton Silverberg, Robert Troth, and Stanley Hancock proved very valuable to the team.



Linkins, Troth, Tower, Gossom, Walker, Spicknall, Marshall, Silverberg, Hoffman, Fish, Albaugh

VARSITY RIFLE SQUAD

LIEUTENANT EDWARD BOWES, U. S. A.—Coach

Charles R. Albaugh	Frederick, Md.	Fred H. Marshall	Washington, D. C.
Langdon B. Backus	Brownsville, Md.	John T. Presley	Lanham, Md.
Lloyd Fish	Washington, D. C.	Morton Silverberg	Washington, D. C.
Richard B. Gossom	Waterfall, Va.	William L. Spicknall	Hyattsville, Md.
H. Stanley Handcock	Dentsville, Md.	Thurl W. Tower	Oakland, Md.
Walter H. Lappen	Haddon Heights, N. J.	J. Robert Troth	Chevy Chase, Md.
William F. Lines	Kensington, Md.	Robert M. Walker	Washington, D. C.
William H. Linkins	Washington, D. C.		



FRED H. MARSHALL
Captain



CANDLER H. HOFFMAN
Manager



THE RESULTS OF THE SEASON

	U. of M.	Opp.
Apr. 17—American University at American Univ...	5	3
Apr. 21—Washington and Lee at College Park....	2	1
Apr. 23—Georgetown Univ. at College Park.....	RAIN	
Apr. 25—Western Maryland at Westminster.....	4	5
Apr. 29—Hampden-Sidney at College Park.....	2	7
Apr. 30—St. John's at Annapolis.....	6	3
May 2—William and Mary at College Park.....	2	7
May 5—Virginia at Charlottesville.....	0	9
May 7—William and Mary at Williamsburg.....	RAIN	
May 6—Hampden-Sidney at Hampden-Sidney....	2	7
May 8—Richmond University at Richmond.....	RAIN	
May 11—Johns Hopkins at Baltimore.....	RAIN	
May 15—Richmond University at College Park....	RAIN	
May 16—Virginia Poly at College Park.....	5	4
May 18—Georgetown at College Park.....	1	8
May 20—Navy at Annapolis.....	1	8
May 22—Delaware at College Park.....	7	2

Varsity Tennis

MOST of the matches were played in Washington on account of College Park courts being out of commission because of field house work.

Although losing considerable more matches than it won, the Old Line tennis team did much better work than in the preceding year and gave promise of being a hard squad to beat in another season.

Maurice Goubeau, a sophomore, was the leading player of the team. He shone in the singles, winning most of his matches, and with Bill Roberts, the next best performer, scored often in the doubles.

John Bischoff, one of the most efficient managers the tennis team ever has had, also was one of the regular players, and his leadership did much to make the season profitable.

One of the victories scored was over St. John's, an old State rival, but the annual clash with Johns Hopkins was prevented by rain. In fact, rain intervened in an unusually number of the scheduled set-tos.

Roberts and Bischoff will be the only players who performed regularly to be lost by graduation, and, as there is more than the usual amount of promising talent coming up from the 1931 freshman team, the outlook for 1932 is for a much improved combination.

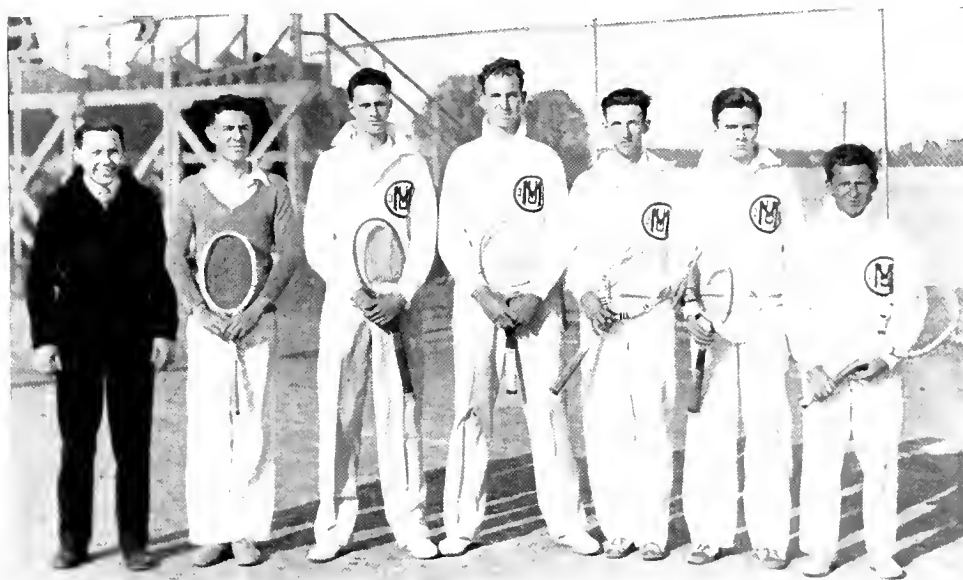

Briddell Spencer Goubeau Roberts Bischoff Busick Wilk

VARSITY TENNIS SQUAD

Name	Yrs. on Team	From
John Bischoff	3	Washington, D. C.
Charles Briddell	1	Crisfield, Md.
James Busick	1	Cambridge, Md.
Maurice Goubeau	1	Washington, D. C.
Walter Medley	1	Mount Rainier, Md.
William Roberts	3	Washington, D. C.
Oscar Spence	2	Washington, D. C.
Laudis Wilk	2	Whiting, Ind.



WILLIAM "BILL" ROBERTS
Captain



JOHN BISCHOFF
Manager





Freshman Sports



Luney, Walters, Nicholson, Cronin, Kenyon, Hayden, Davis, Cowherd, Matheke,
 Simpson, Hawkins, Diggs, Spann, Kern
 Davidson, Clark, Hay, Snyder, Silber, Kilroy, Sothoron, Knott
 Rittenhouse, Vincent, Shinn, Honadle, Holbrook, Mayhew, Benner

Freshman Football

U. of M. Opp.

October 18—North Carolina at College Park	13	12
October 25—Virginia at College Park	12	0
November 1—V. M. I. at College Park	0	13
November 8—Washington and Lee at College Park	0	6
November 21—Georgetown at College Park	0	12

FRESHMAN FOOTBALL SQUAD

Name	Height	Weight	Age	From
Vernon Nichols	5-10	165	19	Federalville, Md.
John Clark	6	165	20	Bel Air, Md.
C. Davidson	5-7	145	20	Washington, D. C.
Francis Knott	5-10	176	22	Washington, D. C.
John Simpson	5-11½	170	18	Washington, D. C.
Howard Shinn	5-9	173	17	Mt. Holly, N. J.
Rufus Vincent	6-2	176	23	Washington, D. C.
William Cowherd	5-6	154	20	Winchester, Va.
John Mayhew	6	165	20	Washington, D. C.
Gamet Davis	5-10	165	20	Street, Md.
Willis Benner	5-10½	163	20	Washington, D. C.
Francis Holbrook	5-10	187	19	Gonzaga High
Sam Sibler	5-10	175	17	Baltimore, Md.
Everett Diggs	5-11½	155	17	Baltimore, Md.
Charles Rittenhouse	5-11	160	18	Baltimore, Md.
Frank Hawkins	5-7	160	19	Hyattsville, Md.
Corky Snyder	5-11	160	19	Hagerstown, Md.
James Hayden	5-10½	170	18	Washington, D. C.
Fairfax Walters	5-10½	152	19	Washington, D. C.
William Kenyon	5-9	158	20	Washington, D. C.
N. Sothoron	5-10	145	19	Charlotte Hall
O. Matheke	6-2	165	18	Newark, N. J.
Robert Honadle	6	175	18	Windber, Pa.
Wilbur Wright	6	175	22	Hyattsville High
Donald Hay	6	160	18	Washington, D. C.



Monk,
Chase.

Hart,
Buscher.

Davidson,
Vincent.

Naughton,
Lampson.

Hisle
Snyder

Freshman Basketball

THE RESULTS OF THE SEASON

			U. of M.	Opp.
January 12	Business High	at College Park	37	15
January 14	Eastern High	at College Park	34	24
January 16	Catholic U. Freshmen	at College Park	37	14
January 17	Georgetown Freshmen	at College Park	45	24
January 21	Western High	at College Park	35	15
January 22	Central High	at College Park	48	21
February 3	Emerson	at College Park	39	15
February 11	Tech High	at College Park	48	27
February 14	Catholic U. Freshmen	at College Park	41	34
February 19	Georgetown	at College Park	44	22
February 21	Navy	at Annapolis	45	35

FRESHMAN BASKETBALL SQUAD

Name	Pos.	Ht.	Wt.	From
Spencer Chase	forward	6-2	160	Business High, D. C.
Alton Buscher	forward	6	160	Emerson Inst., D. C.
Ray Davidson	forward	5-7	145	Emerson Inst., D. C.
Homer Hart	forward	5-11	155	Hagerstown, Md. High
Rufus Vincent	Center	6-2	176	Hyattsville, Md. High
Wilbur Wright	guard	6	173	Hyattsville, Md. High
Robert Snyder	guard	5-11	160	Hagerstown, Md. High
Russell Lampson	guard	5-11	155	Central High, D. C.
John Monk	guard	5-10	155	G. U. Prep., D. C.
Harold Naughton	guard	5-8	140	Cumberland, Md.



Gibson (Mgr.) Knott Snyder Rittenhouse Simpson Wright Shinn Matheke
 Lampson Mayhew Sugrue Asimakos Dyer Spates Webster Turner
 Carrol Miller Silber Loizeaux Wherry Monk Cutting Hershberger Crotty Ford Edwards
 Manekin Cleveland Every Ebaugh Harris Wilson Coughlin Knight Poole

Freshman Lacrosse

	U. of M.	Opp.
April 21—Baltimore City College at College Park.....	3	2
May 2—Virginia Freshmen at College Park, Md.....	Cancelled	
May 8—Baltimore Polytechnic Institute at College Park, Md.....	0	6
May 12—Severn at Severna Park, Md.....	1	9
May 20—St. John's Freshmen at College Park, Md.....	2	7
May 30—Navy Plebes at Annapolis, Md.....		

FRESHMAN LACROSSE SQUAD

NAME	FROM	NAME	FROM
Charles P. Asimakos	Baltimore, Md.	Bernard Manekin	Baltimore, Md.
Harry D. Carroll	Cambridge, Md.	Otto G. Matheke	Newark, N. J.
Charles G. Cleveland	Washington, D. C.	John W. Mayhew	Hyattsville, Md.
Stuart G. Coughlan	Baltimore, Md.	George M. Miller	Baltimore, Md.
James F. Crotty	Towson, Md.	John E. Monk	Washington, D. C.
Frederick H. Cutting	Washington, D. C.	Robert R. Poole	Baltimore, Md.
Harry Dyer	Havre de Grace, Md.	Charles K. Rittenhouse	Baltimore, Md.
Irvin Ebaugh, Jr.	Baltimore, Md.	Howard L. Shinn	Mount Holly, N. J.
Earl L. Edwards	Washington, D. C.	Sam L. Silber	Baltimore, Md.
Robert O. Every	Baltimore, Md.	Carl J. Simpson	Seat Pleasant, Md.
Lloyd Ford	Baltimore, Md.	Robert G. Snyder	Hagerstown, Md.
Joseph M. Harris	Washington, D. C.	George E. Spates	Rockville, Md.
Henry G. Hershberger	Barnesville, Md.	Bernard A. Sugrue	Washington, D. C.
Richard B. Knight	Edgewood, Md.	Howard C. Turner	Washington, D. C.
Francis E. Knott	Washington, D. C.	Thomas H. Webster	Baltimore, Md.
Russell Lampson	Takoma Park, Md.	Robert L. Wherry	Elkton, Md.
Alfred M. Loizeaux	Towson, Md.	Thomas W. Wilson	Washington, D. C.
	T. Wilbur Wright		Hyattsville, Md.



Baldwin (Mgr.) Davidson Benner Kilroy Wolfe McGann Watkins (coach)
 Bartoo Sothorn Nichols O'Hara Edwards
 Physioc Chase Ruble White Murray

Freshman Baseball

AT COLLEGE PARK		U. of M. Opp.		AT COLLEGE PARK		U. of M. Opp.	
Apr. 9—Hyattsville High School...	12	6		May 1—Central High School.....	9	0	
Apr. 16—Business High School.....	8	4		May 4—Eastern High School.....	7	2	
Apr. 20—Western High School....	9	2		May 6—Baltimore Polytechnic Inst.	2	0	
Apr. 23—Baltimore City College...	6	1		May 18—Tech High	9	1	
Apr. 29—Hyattsville High School..	10	5		May 20—Charlotte Hall	23	1	
				May 23—Navy Plebes at Annapolis.	7	8	

FRESHMAN BASEBALL SQUAD

NAME	Position	Height	Weight	Age	From
Stephen M. Physioc.....	pitcher	6-2	162	18	Baltimore, Md.
Ray Davidson	pitcher	5-7	145	20	Washington, D. C.
Ralph W. Ruble.....	pitcher	6-3	185	19	Poolesville, Md.
Jack O. White.....	pitcher	6-1	160	18	Annapolis, Md.
William J. O'Hare.....	catcher-outfielder	6	150	20	Millersville, Md.
Robert Kilroy	catcher-outfielder	5-9	175	25	Washington, D. C.
Spencer Chase	first baseman	6-2	155	20	Riverdale, Md.
William O. Wolfe.....	second baseman	5-5	140	20	Washington, D. C.
Donald G. Bartoo.....	shortstop	5-7	145	19	Hyattsville, Md.
Norwood S. Sothoron.....	third baseman	5-11	160	18	Charlotte Hall, Md.
Francis A. Buscher.....	outfielder	6	173	22	Washington, D. C.
Willis A. Benner.....	outfielder	5-10½	175	20	Washington, D. C.
Vernon R. Nichols.....	outfielder	5-10	180	20	Federalsburg, Md.
Robert R. McGann.....	outfielder	5-6½	140	20	Washington, D. C.
Donald A. Murray.....	outfielder	5-8	155	19	Mt. Airy, Md.



Meyer (Mgr.) Tuttle E. Jones White Yauch W. Jones Burbage Houston Rautanen
 Naughton Auld Devendorf Freeny Figgott Quinn Kent Swigert Ricketts
 Seabold Hoover Mattern Nides Cronin Cotton

Freshman Track

	U. of M.	Opp.
April 11—Virginia Freshmen at Charlottesville, Va.	48	65
April 18—Catholic University Freshman at College Park, Md.	79	38
April 24—Eastern High School at College Park, Md.	52 2/3	65 1/3
May 6—Tech High at College Park, Md.	74	43
May 13—Gallaudet Varsity at College Park, Md.	56 2/3	60 1/3
May 16—Navy Plebes at Annapolis, Md.	27 1/3	89 2/3

FRESHMAN TRACK SQUAD

NAME	FROM	NAME	FROM
Edward W. Auld, Jr.	Hyattsville, Md.	E. Robert Kent	Baltimore, Md.
Edgar W. Blanch	Baltimore, Md.	John H. Mattern	Washington, D. C.
Stuart J. Burbage	Glenburnie, Md.	Harold E. Naughton	Cumberland, Md.
Licinio Cichetti	Baltimore, Md.	Nicholas G. Nides	Centreville, Md.
John Cotton	Chevy Chase, Md.	Willard R. Piggott	Falls Church, Va.
Cornelius Cronin	Joppa, Md.	Edward F. Quinn	Washington, D. C.
Douglas P. Devendorf	Washington, D. C.	Leo W. Rautanen	Sparrows Point, Md.
James E. Freeny	Salisbury, Md.	Hayden J. Ricketts	Washington, D. C.
Thomas A. Goldsborough, Jr.	Denton, Md.	Edward W. Seabold	Deer Park, Md.
John D. Gleichman	Cumberland, Md.	Robert W. Sonen	Washington, D. C.
Parks Hoover	Glencoe, Md.	Wesley J. Swigert	Baltimore, Md.
Harold B. Houston	Dundalk, Md.	John W. Tuttle	Glen Rock, N. J.
Everett R. Jones	Germantown, Md.	Robert W. White	Salisbury, Md.
Woodrow W. Jones	Cambridge, Md.	George M. Weisman	Baltimore, Md.
Charles D. Yauch		Washington, D. C.	

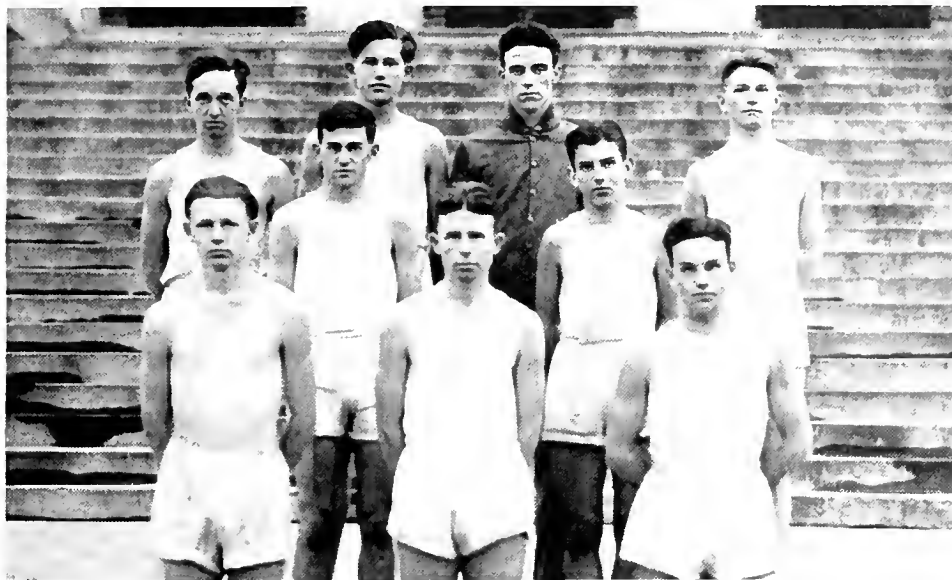

White, Jones, Eby (Mgr.), Carroll
 Swigert, Naughton, Aldridge
 Auld, Gleichman

Freshman Cross Country Team

			U. of M.	Opp
October 25	Tome	at College Park	27	28
November 1	Navy Plebes	at College Park	36	19
November 21	Catholic U. Freshmen	at College Park	19	36
November 15	St. Johns	at College Park	20	35

FRESHMAN CROSS COUNTRY SQUAD

NAME	FROM
Harold E. Naughton	Cumberland, Md.
John D. Gleichman	Cumberland, Md.
Robert White	Salisbury, Md.
Howard Jones	Germantown, Pa.
James E. Aldridge	Mt. Savage, Md.
Edward Auld	Hyattsville, Md.
Harry D. Carroll	Cambridge, Md.
Bernard Sugree	Washington, D. C.
Wesley Swigert	Baltimore, Md.



Diggs Evans Lawton Conklin Cooke Boras Luthy Livingston Dumville

Freshman Rifle Team

	U. of M.	Opp.		U. of M.	Opp.
University of West Virginia	1236	1235	Waukegan Township H. S., Ill.	1344	1292
Abraham Lincoln High School, Council Bluffs, Iowa	1236	1299	Navy (shoulder-to-shoulder)	1280	1312
Crane College, Chicago, Ill.	1281	1038	M. I. T.	1346	1228
University of Cincinnati	1269	1158	Johns Hopkins University	1346	1281
Beloit High School, Beloit, Wis.	1258	972	Cretin H. S., St. Paul, Minn.	1344	1279
Baltimore Polytechnic Institute	490	469	Western High School (shoulder- to-shoulder), D. C.		
University of Kansas	1294	468	Columbia University	1363	1312
University of Missouri	1294	1273	Central High School (shoulder- to-shoulder), D. C.	1324	1253
V. P. I.	1294	1240	Carnegie Institute Technology	1363	1276
The Gilman Rifle Club, Baltimore	494	493	Joliet Township H. S., Ill.	1363	1199
Pennsylvania State College	1321	1268	Concordia College, Mo.	1363	1258
Gary High School, Gary, Ind.	1321	1268	M. I. T. (second match)	1363	1302
Hamilton High School, Ohio	1344	1361			
Gettysburg College	1344	1293			

FRESHMAN RIFLE SQUAD

NAME	FROM	NAME	FROM
Blood, F. E.	Washington, D. C.	Lawton, E. H.	Washington, D. C.
Bruchl, J. T.	Centreville, Md.	Livingston, G. H.	Clarendon, Va.
Cooke, T.	Washington, D. C.	Poole, R.	Baltimore, Md.
Evans, B. H.	Lonaconing, Md.	Robertson, J. C.	Baltimore, Md.
Fillippone, S.	Washington, D. C.	Troth, H. E.	Chevy Chase, Md.
Hastings, W. W.	Lanham, Md.	Voris, J. C.	Laurel, Md.



Bernheim Daniels Oberlin (Mgr.) Fox Mathews Holman Jacobson Cohen

Freshman Tennis

THE RESULTS OF THE SEASON

	U. of M.	Opp
April 22—Episcopal High School at College Park.....	No game—Rain	
April 29—Central High School at College Park.....	7	0
May 5—McKinley High School at College Park.....	No courts available	
May 9—Navy Plebes at Annapolis.....	2	7
May 13—Western High School at College Park.....	No game—Rain	

FRESHMAN TENNIS SQUAD

Name	From
Alfred A. Bernheim	Edgewood, Md.
Samuel Cohen	Baltimore, Md.
Mark Daniels	Washington, D. C.
Sylvan Fox	Baltimore, Md.
George S. Holman	Washington, D. C.
John Matthews	Washington, D. C.
Walter Miles	Washington, D. C.



Interfraternity Sports



Sigma Nu Winners of Baseball, Tennis, Basketball, and Bowling Cups

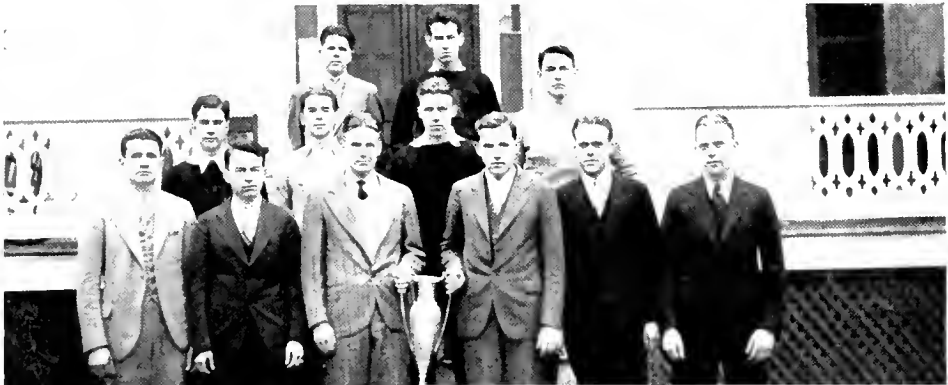

Sigma Phi Sigma Winners of Track Cup



Alpha Gamma Rho Winners of Scholarship Cup

WOMEN



"O how can beautie maister the most strong,
And simple truth subdue avenging wrong!"



Community Sports



WOMEN

"How can people resist the most strong
and simple truth ever spoken?"

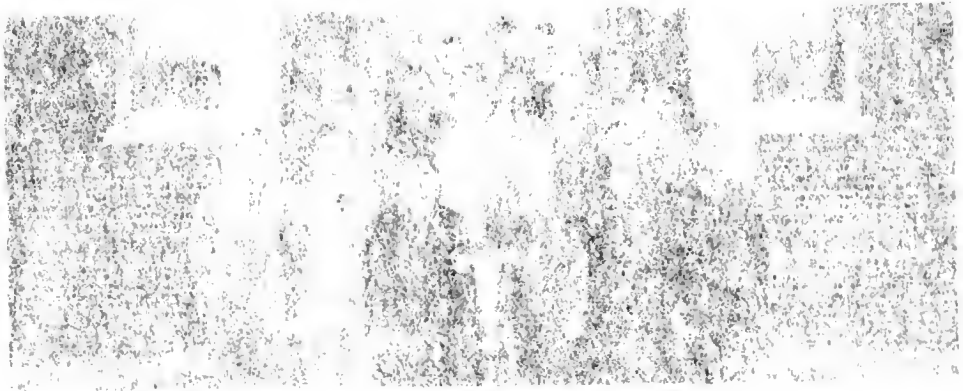





MISS ADELE H. STAMP
Dean of Women

Maryland Coeds

It is a far cry from the early days of 1920 when the first girl graduated from the University of Maryland to the days of 1931 when 325 girls grace our campus.

In 1922 the department of Dean of Women was created to direct the social activities of the women students and supervise their housing needs; in short, organize their entire student life. One of the primary aims of this department was to establish an effective student government among the women. This organization has proved itself very efficient. The girls have shown marked executive ability and leadership. They cooperate with the administration in carrying out the rules and regulations of the University and in solving common problems.

In the fall of 1923, the Young Women's Christian Association was formed. Since then, it has continued to be a growing student organization and an influence among the women students.

The Junior Class of 1923 were the pioneers of May Day which was given by them to the Seniors and has continued as a class tradition. The Women's Senior Honor Society, founded in the spring of 1925 was next in line. This society stands for womanhood, scholarship and citizenship. Even in its first year its worthy purposes and high ideals made a definite impression on the campus and it is now recognized as the highest honor for women.

Girls at the University have successfully established themselves in the rapidly increasing enrollment and now with the improved facilities the University has to offer the number will steadily increase.



TAYLOR'S GROUP



HOMESTEAD GROUP



Y HUT GROUP



JONES' GROUP



GERNEAL & HALL GROUP



PRACTICE HOUSE GROUP

Women's Dormitory Groups



Women's Activities



Claggett, Bowling, Crawford
Robertson, Eisenberg, Harrison, Cannon
Bixler, Hatton, Baumel, Luers, Kent

Women's Student Government Association

EVERY woman student at the University of Maryland is a member of the Women's Student Government, and every woman who lives in one of the college dormitories or in one of the sorority houses is subject to the jurisdiction of the Women's Student Government Council.

This council is composed of a President, Vice-President, and Secretary-Treasurer elected at the end of the Spring Term for the following scholastic year. The other members of the Council are the Presidents of the various college dormitories and of the sorority houses. Meetings are held twice a month, for the purpose of discussing infractions of its rules; which are made by the organization, with the aid of the Dean of Women.

Co-education began in the scholastic year of 1916-1917 when it is said that the young men of the campus were disappointed to hear that not the expected sixteen but, that instead, two women were enrolled as students at the University of Maryland. The growth of the enrollment went by leaps and bounds, and at present there are several hundred women students.

Officers for the year 1930-1931 were: Eleanor Baumel, President; Elizabeth Mims, Vice-President; Rhoda Hatton, Secretary-Treasurer; and Catherine Bixler, Recorder of Points.



Jones
Grey

C. Bixler

King
Klein

Steinwedel

E. Bixler
Gingell

Y. W. C. A.

THE Y. W. C. A. is one of the outstanding women's organizations at Maryland. Being of unrestricted membership, it is open to all women.

During the past year it has been afforded a much appreciated cooperation from the faculty and student body. In many instances it has functioned with the Y. M. C. A. as the M. C. A. Through the aid of Mr. Virgil Lowder, Maryland Christian Association General Secretary, many worthwhile undertakings have materialized.

Inspired by the "take-off" in the form of a retreat previous to the opening of school, the cabinet members returned to the campus and carried along with the Big and Little Sister movements. In addition a most successful Freshman Week was sponsored by the organization, in helping the newcomers to familiarize themselves with the Maryland campus.

The organization assisted in putting on the Maryland Mixer, a novel social affair, and aided in carrying out a successful financial drive for the M. C. A. In addition, Christmas baskets were given to the poor. Discussion groups, meetings, conferences, retreats and similar activities were carried on throughout the year.

Among the speakers for the year were: Mary L. Clark, representing the National Student Movement; Mauro Baradi, Lawyer for the Supreme Court; Arthur Moore, Oxford student; J. Stitt Wilson, prominent American lecturer; Bishop Dollar, of New Hampshire; Bill Wilson, and many other prominent speakers of today.

The officers for the year were: Vera Klein, President; Adelaide Gray, Vice-President; Elgar Jones, Secretary; Margaret Stone, Treasurer. Other cabinet members were Francis King, Agnes Gingell, Virginia Cronin, Marjorie Ruggie, Elsie Stanforth, Lois Steinwedel, a Catherine Bixler and Ruth Curtis.



MISS EDITH BALL
Director of Women's Athletics

Miss Edith Ball

MISS EDITH BALL, new Director of Women's Athletics at Maryland, is an educator eminently qualified in training and experience to direct the physical training of women in a university.

Her original degree was a B. S. in Physical Education at Columbia University Teacher's College. After graduate work at this institution, she attended successively Colorado University, the Baird Larson School and the Bodd School in New York. During this training period, Maryland's new athletic leader developed an active interest in dancing, and this phase of physical endeavor still holds an important place in her schedule today.

As Assistant instructor in Physical Education at the Teacher's College of Columbia University, she received her first practical experience. Following this initial attempt, in which she also taught dancing, Miss Ball became Assistant Professor of Physical Education at Kent State College, Kent, Ohio, and in the year prior to her transfer to College Park she returned to Columbia to serve as Technical Assistant in Health Education.

Since she has arrived at the Old Line institution, Miss Ball has made several very definite improvements in the physical education of women. Gymnasium work has become a reality rather than a course attended lackadaisically. Moreover, the women have learned to find real enjoyment in the dancing and apparatus work.

Furthermore, she has fitted out an adequate and respectable Women's Athletic Office and improved the appearance and facilities of the women's dressing rooms. All in all, Miss Ball, in her current tenure of office, has raised the standards of women's athletics to a level never before attained by this institution, and the future holds further advance not only possible but probable.



FELISA JENKINS
President, Women's Athletic Association

Women's Athletics

WOMEN'S athletics at the University have made considerable progress during the past year. A large portion of the credit is due to Miss Stamp, Dean of Women, and to Miss Ball, Women's Director of Athletics, who came to Maryland in the fall of 1930, and has worked faithfully to promote athletics on the campus and extended the program to reach almost every woman student.

Hockey was the first sport to claim the interest of the girls. The junior team was victorious in the interclass competition. A play day with the girls from George Washington University climaxed the season.

A short season of soccer followed hockey and when the weather had grown too cold basketball and volley ball were played indoors. The sophomores were victorious in the basketball tournament.

This year Maryland has reason to be proud of the Women's Rifle Team. The girls under the direction of Sgt. Hendricks won the National Team Championship.

The early spring brought baseball and track to the Maryland campus for the first time.

Individual sports were introduced for the first time this year; golf, horseback riding, hiking and archery. The latter probably claimed the greatest attention of individual sports.

Because of the expansion of the athletic program revision of the point system was necessary to include the new sports and provide for future growth in the athletic curriculum. Points toward awards are given for participation in major, minor, and individual sports.



Hughes, Bonthrom, E. Bixler, Harrison
Nestor, King, Bunker, Hatton, A. Lynes
R. L. Reed, R. Reed, Snyder, Lane, J. Knox, Lines
Peter, Herring, Jenkins, Gingell, Cannon, I. Knox, Holst, Diggs

Women's Athletic Association

TWO definite accomplishments marked the activity of the Women's Athletic Association during the past year. First, an individual sports program was sponsored for those women who were not interested in team play, but who nevertheless desired to share in the athletic activities: and second, a point system was established which included archery, golf, swimming, and horseback riding along with the other women's major sports.

Under the direction of Miss Ball, the physical training of every woman has been adequately taken care of, regardless of whether or not the individual participated in organized sports. Also, under the new point system, the awarding of letters, numerals, and blazers has been put on an established and accurate basis.

Since its organization back in 1924, the Women's Athletic Association has steadily increased in scope of activity and influence. Women's sports have been stimulated and steadily raised during successive years, to a higher level until this year we find them at a point comparable to the best in the state.

A year marked with significant steps in the advancement of women's athletics was brought to a close, by the annual banquet of the Women's Athletic Association, in the University Dining Hall, at which time deserving women who had gained the necessary number of points, received awards.

Officers for the year 1930-31 were Felisa Jenkins, president; Evelyn Harrison, vice-president; Lou Snyder, secretary; and Mary Koons, treasurer.



Sargent, Webster, Lloyd
 Kent, Harrison, Cannon
 Hatton, Clemson, Jones, Jenkins

Girls' "M" Club

THE Girls' "M" Club marks the goal of the Woman Athlete at the University of Maryland.

Organized locally on May 26, 1926, it has contained only those members who excelled in basketball and rifle. However, this is the second and more successful year in which a fully developed point system has been used, which gives membership in the club to those who have earned an "M" through all-around athletics. The Girls' "M" Club is becoming representative of the Women Athletes at the University of Maryland.

The purpose of the "M" Club is to further athletics and good sportsmanship among the girls at the University. Its membership is limited but the club contains those who are vitally interested in athletics, and wish the promotion of it on the campus.

The officers of the club for the year were:

ELGAR JONES
 President

LAURA NEVIUS
 Vice-President



BETTY KENT
 Secretary

MIRIAM LLOYD
 Treasurer

NATIONAL CHAMPIONS



MINNA CANNON
Captain

SERGEANT EARL HENDRICKS
Coach

DOROTHY BLAISDELL
Manager

Women's Rifle Team

THIS has been indeed a banner year for the Women's Rifle team! The able coach, Sergeant Hendricks, developed a team which may well be classed as the best in the country. Out of the twenty-six scheduled matches fired, not one was lost or tied. An even greater victory was gained by the team in winning first place in the National Team Championship match, sponsored by the National Rifle Association, with a score of 2,962 out of a possible 3,000. This is the first time Maryland has possessed the "Women's Intercollegiate Rifle Championship" since 1926.

Further honor was brought to the team by Francis McCubbin, Irene Knox and Felisa Jenkins, who won 2nd, 3rd and 4th places in the Women's Individual Intercollegiate Championship match with the respective scores of 593, 592 and 591 out of a possible 600.

Honors for individual high scoring go to Irene Knox, who totaled 3,170 out of a possible 3,300, and to Betty Mulligan and Dorothy Blaisdell, who hold 2nd and 3rd places.

The members of the team for 1930-31 are:

Minna Cannon, Dorothy Blaisdell, Felisa Jenkins, Ruth Diggs, Francis McCubbin, Betty Owen, Phyllis Oberlin, Irene Knox, Josephine Knox, Elizabeth Mulligan, Margaret Burdette, Jane Holst, Helen Bradley.



FRANCIS McCUBBIN

2nd Women's Individual Intercollegiate Championship Match

NATIONAL CHAMPIONS



Zabel, Matson, Dennis, Shepherd, Gingell, Griffith, Holst
 Sugar, Owen, McCubbin, Diggs, Claffin
 Bradley, Hood, Jenkins, Cannon, Burdette, Mulligan

THE RESULTS OF THE SEASON

		U. of M.	Opp.
Jan. 18	University of Wichita	498	471
Jan. 18	University of South Dakota	498	485
Feb. 7	University of Missouri	497	482
Feb. 14	Michigan State College	497	473
Feb. 14	Northwestern University	497	457
Feb. 14	Massachusetts Agriculture College	497	483
Feb. 21	South Dakota State College	498	497
Feb. 21	University of Pennsylvania	498	493
Feb. 28	The State College of Washington	499	491
Feb. 28	Louisiana State University	499	489
Feb. 28	University of Michigan	499	472
Mar. 7	University of Washington	499	497
Mar. 7	University of Maine	499	490
Mar. 7	Carnegie Institute of Technology	499	486
Mar. 7	University of Idaho	499	492
Mar. 14	George Washington University	500	498
Mar. 14	University of Vermont	500	499
Mar. 14	Baltimore Polytechnic Institute	500	457
Mar. 14	Depaw University	500	492
Mar. 21	Pennsylvania State College	499	default
Mar. 21	Cornell University	499	484
Mar. 21	Drexel Institute	492	484
Mar. 28	University of Wyoming	498	default
Mar. 28	Washington University	498	454
Mar. 28	Rhode Island State College	498	default
Mar. 28	University of Nevada	498	485



Klein Sargent Lloyd Reed Bonthrom
 Nester Reed Ingersoll Herring Snyder

Women's Hockey

HAVING reached the height of popularity among Women's athletics last year, hockey continued to be the favorite sport for girls. Mary Ingersoll, who was elected manager, planned the program for the season. Although the number of girls who came out for the teams was not large, the enthusiasm which they showed, coupled with the skillful coaching of Miss Edith Ball, made the 1930 season a lively one.

After several weeks of practice, a series of games was played among the classes. The sophomores beat the freshmen 4 to 1. Although the senior team was not complete and the juniors won from the seniors by default, Miriam Lloyd and her four classmates put up a strong resistance against eleven juniors just for the fun of playing. For the deciding game, the juniors and sophomores recruited their prize players and lined up for a stiff battle. The teams were evenly matched, and the play was fast and hard. Lib Bonthrom rushed through the sophomore line, but was repulsed time and again by Lou Snyder. However, the upper classmen socked the ball twice too often between the sophomore posts and won by a score of 4 to 2. The championship team consisted of Frances McCubbin, Kathleen Nester, Mary Ingersoll, Catherine Luers, Elizabeth Bonthrom, Vera Klein, Rhoda Hatton, Eloyse Sargent, Margaret White, Ruth Reed, Margaret Herring.

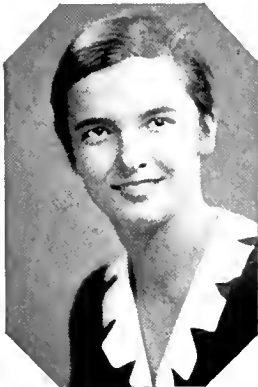

MARY INGERSOLL
 Manager

MIRIAM LLOYD.....	Goal Keeper
NOVA LAMOTTE.....	Right Fullback
MARY INGERSOLL.....	Left Fullback
ROSA LEE REED.....	Right Halfback
ELIZABETH BONTHROM.....	Center Halfback
KATHLEEN NESTER.....	Left Halfback
RHODA HATTON.....	Right Wing
ELOYSE SARGENT.....	Right Inside
LOU SNYDER.....	Center Forward
RUTH REED.....	Left Inside
MARGARET HERRING.....	Left Wing

Substitutes: Margaret White, Margaret Mayo, Florence Peter, Mary Solomon, and Mildred Neill.



Sargent

Hersperger

Bonthrom

Trask

Reed

Women's Basketball

ALWAYS the favorite sport among the girls; basketball excited more enthusiasm than ever before. Besides the usual interclass games, there was a tournament featuring the court stars of the different houses.

In the first game of the season, the crack sophomore team overwhelmed the freshmen by a score of 36-4. In the next game the juniors swamped the seniors 57-10. The juniors ran around the freshmen for a 54-6 beating in the third game.

The sophomore-senior game was surprisingly close. The underclassmen pulled a 24-22 victory. The contest between the seniors and freshmen was an ordinary one ending 24-14 in the seniors' favor.

Until now, the series created little excitement. In every contest, the juniors or sophomores were far too superior to make competition close enough for arousing keen feeling. However, when these two teams clashed in the championship game there was some real basketball. The upperclassmen were finally forced to yield with a score of 34-32 in the sophomores' favor. The members of the winning team were: Forwards: Louise Hersperger, Captain; Florence Peter, Esther Hughes, Dot Lane, and Eleanor Meyer; Guards: Lou Snyder, Gladys Oberlin, and Rosa Lee Reed.

The program of inter-house games did not prove as full as was expected. The "Y" Hut, Practice House, and Gerneau withdrew from the list. An elimination tournament was held. A. U. X. beat Homestead 11-5. K. D. won from A. O. Pi 16-15 after a stiff and spirited fight. The A. U. X. team was defeated by K. K. G. in a mediocre tussle by a score of 13-7. These results left the decisive game to be played between K. K. G. and K. D. Both teams realized the importance of the match and so much feeling of rivalry was aroused that the results were uncertain until the final whistle. K. K. G. nosed out their opponents 19-17.

The All-Maryland team picked by Miss Ball, the captains, and manager, from all who had participated in the season, included the following girls: Ruth Reed, Evelyn Harrison, Louise Hersperger, Rosa Lee Reed, Lou Snyder, Eloyse Sargent, Florence Peter, Elizabeth Bonthrom, Elgar Jones, Vera Kline, Ethel Trask, and Harriet Bishop.



MARGARET HERRING
Manager



Reed Kent King
Sargent Bonthrom Herring

Women's Volley Ball

THE inauguration of volley ball as a minor sport on the co-ed's sport card created the usual enthusiasm and pep with which new sports are greeted on the Maryland campus.

A tournament was held in which each class was represented by a capable team, and which lasted for about two weeks. The first encounter saw the freshmen come out victorious over the sophomores and juniors. The second game proved defeat for the freshmen and sophomores at the hands of the junior team. The sophomore-junior game resulted in terrible disaster for the lower class club. The final play off between the two winning teams was a neck-to-neck battle, both teams aspiring to the championship. The final whistle ended the struggle with a victory and a championship for the third classmen, however, with but a narrow margin of three points, the score resulting 30-33.

The championship team was composed of: Eloyse Sargent, captain; Margaret Herring, Francis King, Elizabeth Bonthrom, Ruth Reed, Francis McCubbin, Buchy Clemson, and Betty Kent.



ELIZABETH KENT
Manager



Neill, Luers, Reinohl, Sargent, Hopkins, Gingell, Lane
Hughes, R. L. Reed, R. Reed, Bonthrom, Snyder

Women's Soccer

S OCCER, which was ranked as a major sport for the first time this year, excited more interest than ever before. Although the season was a short one, there was time for several practices, for a series of games, and for a most unusual event, in the form of a play-day, with George Washington University. This interesting program was arranged by Ruth Reed, the manager.

The play-day with George Washington University was by far the biggest thing of the season. The entire soccer squad of that school journeyed out to play on the Maryland field. Games were carried on all afternoon. Because of the rule prevailing at both Universities against intercollegiate competition among girls, the teams of the two schools were mixed so that there would be no distinct Maryland or George Washington line-up. This made the contests lose the spirit of competition, but not that of sport. No scores were kept.

Games were played also between the class teams. By a series of elimination, the Sophomores defeated the Juniors and thereby won the school championship.

The All-Maryland team selected was as follows:

Elizabeth Bonthrom.....	Goal Keeper
Catherine Luers.....	Right Full Back
Rosa Lee Reed.....	Left Full Back
Marian Kerr.....	Right Half Back
Louise Hersperger.....	Center Half Back
Eloise Sargent.....	Left Half Back
D. Hopkins.....	Right Wing Forward
Ruth Reed.....	Right Inside Forward
M. Neill.....	Center Forward
Louise Reinohl.....	Left Inside Forward
Agnes Gingell.....	Left Wing Forward



RUTH REED
Manager

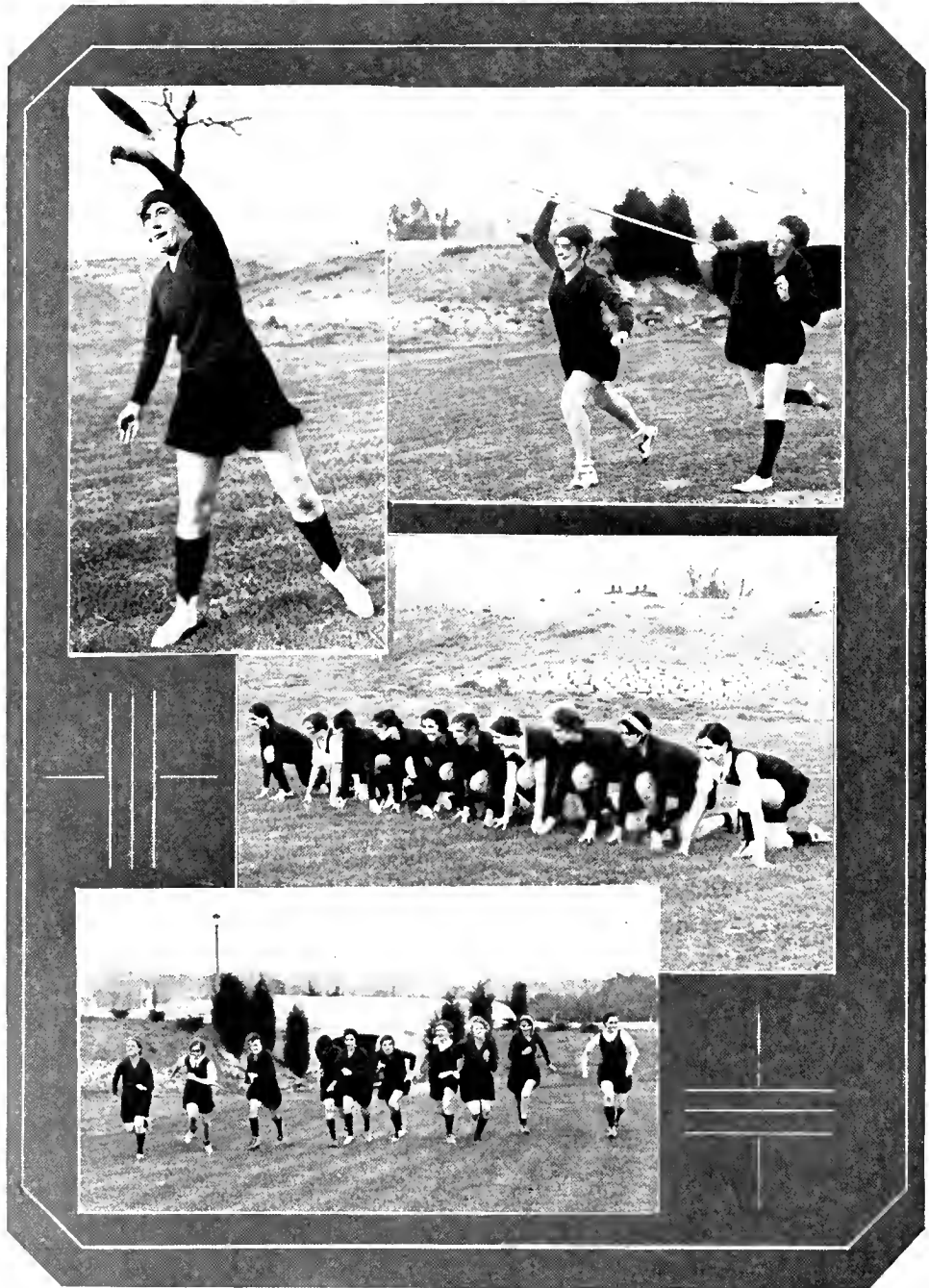

Maryland co-eds in action

ORGANIZATIONS

"Goodly they all that knight does entertayne,
Right glad with him to have increast their crew."

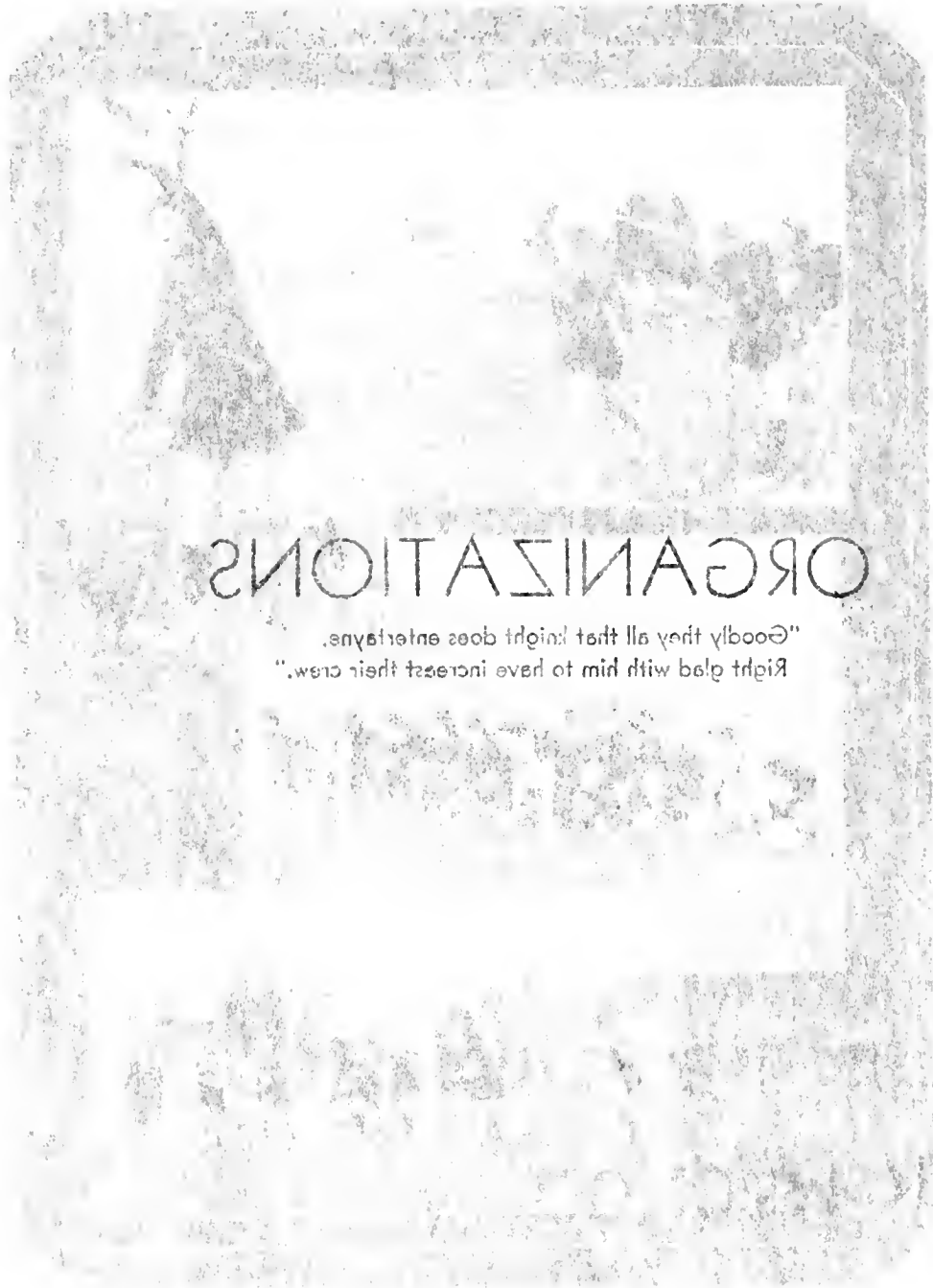

ORGANIZATIONS

"Goodly they all that knight does entertaine.
Right glad with him to have increast their crew."





SOCIETIES

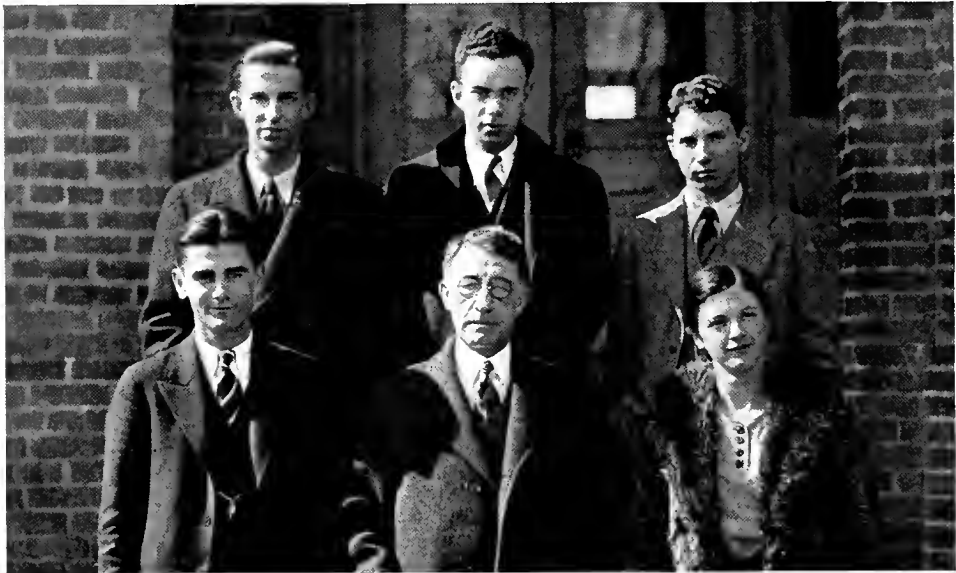

Bischoff,
Whiting,

Beall,
Richardson,

Everstine
Baumel

Council of Oratory and Debate

THE COUNCIL OF ORATORY AND DEBATE has a two-fold purpose. The most important function being to pick those men who will represent the university in intercollegiate debating. Each Fall the Council holds "try-outs," at which time any man or woman may compete for a place on the team. It is only after careful consideration that the debate squad of six is finally decided upon. The second purpose of this organization is to supervise over the annual intersociety debate between the New Mercer Literary and Poe Literary Societies, held the last week in April.

The Council is composed of four students: the Presidents of the Literary Societies, the President of the Student Assembly, the President of the Woman's Student Government Association; and of at least one member of the faculty chosen by the Council. Those students on the Council this year are:

Henry Whiting, President of Student Government Association.

Eleanor Baumel, President of Women's Student Government Association.

Robert Beall, President of New Mercer Literary Society.

Carl Everstine, President of Poe Literary Society.

Those students picked by the council to debate for Maryland are: Henry Whiting, Bennie Epstein, Thomas Davis, Richard Kline, and Herbert Eby. After the squad was chosen Herbert Eby was elected captain and John Bischoff was made manager.

Bischoff has arranged a very interesting schedule with leading schools in the East, and it is believed that the Maryland team should have a very successful season.



Whiting, Epstein
Bischoff, Eby, Kline

Debating Team

THE UNIVERSITY OF MARYLAND is represented by two debating teams, a Men's team and a Women's team. These two clubs work entirely independent of each other. Membership on the squads is open to anyone, and is judged entirely on a competitive basis. Tryouts for the debating squads are held each Fall under the supervision of the Council of Oratory and Debate. Our teams have always aimed to develop intramural and intercollegiate debating to a high degree.

At the present time one of the better forensic fraternities is being petitioned and it is expected that in the near future our debaters will have a new goal to work for. The national secretary of Tau Kappa Alpha has talked the entire situation over with Herbert Eby, who is striving to bring this fraternity to our campus, and the possibilities of a charter are most favorable.

The girls team this year was composed of Myra Lewis, Ruth Curtis, Catherine Bixler, and Rachel Holst, who was manager. Their most important debates are scheduled with Bucknell and Ursinus.

The mens team is represented by Henry Whiting, Richard Kline, Bennie Epstein, Thomas Davis, Herbert Eby, Captain, and John Bischoff, Manager. Their first debate was lost to Boston University, which has always had one of the best debating teams in the country. With this valuable experience the squad should perform very creditably in the future debates with Bucknell, Gettysburg, Richmond University and Virginia.

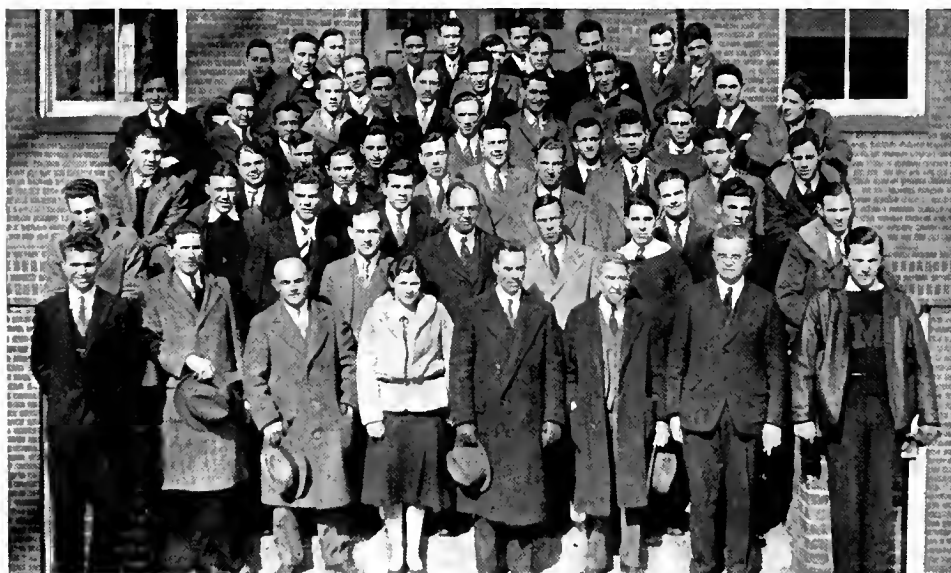

Sullivan, Walters, Coe, Kirby, Vogel,, Watt, Turner, Ruhl, Bogan,
Whalen, Macman, Kibler, Hall, Wilderstein, Anderson, MacClurg,
Higgins, Cooper, Scott, Iseman, Grump, Tower, de la Torre
Albaugh, Ryan, Ward, Baldwin, Hamilton, Medberry, Robert, Ackerman, Willse,
Walker, Mitten
Kesecker, Gibson, Burton, Pittaway, Hodgins, Bailey, Miller, Whitehead, Horne,
Bishop, Krentz, Pile, Harrison, Skelton, Johnson, Creese, Lee

Engineering Society

THE ENGINEERING SOCIETY of the University of Maryland had as its object to bring together from time to time all the students of the Engineering College with the purpose of developing their social relations, and also having such programs as will be of intellectual benefit to the members.

During the past year the Engineering Society has been fortunate in securing some prominent engineers to lecture on the following popular engineering subjects: "Flood Control and Hydro-Electric Development of the Potomac", Mr. E. J. Merrick, U. S. Navy; "Bridge Building", Colonel H. G. Berrig, Consulting Engineer; "Relation of Biological Laws to Engineering", Dr. George W. Field, U. S. National Museum; "Work of Coast and Geodetic Survey", Col. William Bowie, U. S. Coast and Geodetic Survey.

The feature presentation of the year was a demonstration of "How the Talking Movie Works" by the Chesapeake and Potomac Telephone Co. . . . The students and faculty of the entire University were guests of the Engineering Society on this occasion.

In addition to the lectures, most of which were illustrated by slides, the monthly programs consisted of motion pictures on various subjects of interest.

President	Vice-President	Secretary	Treasurer
E. M. WILLSE	E. M. GUE	P. C. COOPER	F. BURTON



England, Baker, Seabold, McFadden, Ward, Warner, Kricker, House, Bewley
V. Holter, Lawler, Miller, Hanna, Parks, Downey, S. Holter, Miller
Gray, Ahalt, Kent, Jones, Cronin, Klein, Huffington, Eiler
Miles, Goodhart, Wade King, Stier, Ingersoll, Norton, Stinnette, Rombach

Student Grange

THE STUDENT GRANGE OF THE UNIVERSITY OF MARYLAND is a local unit of the National Grange, or Patrons of Husbandry, as it is called. The National Grange, organized in 1874, has long been influential in voicing the farmers' opinion, and has been the instigator and promotor of such movements as the Parcel Post, the Department of Agriculture, and road improvement.

The Student Grange has been influential in the growth of our school, by keeping the rural population acquainted with and interested in their state university. The Student Grange is unique among Granges in being entirely composed of students, with the exception of the Faculty Advisor, Prof. Geary Eppley, who is also the Master of the Pomona Grange.

In Student Grange Meetings, problems of interest to farmers and students are discussed. Degree and installation teams visit other chapters in the state, and delegates are sent to Pomona (county) and State Grange meetings.

This year the Grange sent a team to install officers at the Sparks Grange, installed officers of the Pomona Grange at a meeting in the Auditorium, and sent a team to confer the third and fourth degrees at the Woodville Grange in Montgomery county.

The present officers are: Master—Howard Stier; Secretary—Mary Ingersoll; Overseer—Engel Gilbert; Lecturer—Irvin Gilbert; Lady Assistant Lecturer—Elizabeth Norton; Steward—William Hanna; Treasurer—Ralph England; Lady Assistant Treasurer—Sara Huffington; Chaplain—Carroll Warner; Assistant Steward—James House; Lady Assistant Steward—Vera Klein; Ceres—Virginia Cronin; Pomona—Frances King; Flora—Rosalie Goodhart.



Remley, Sutton, Hood, Backus, Yourtee
Gray, Luers, Lynes, Luers, Shaw, Hopkins, Jones
Toulson, Taylor, Stowell, Meyer, Taylor, Robertson, Burdette

Episcopal Club

THE EPISCOPAL CLUB of the University of Maryland is distinctly a Church group consisting of students and faculty, the aims of which are: (1) closer fellowship among its members; (2) affiliation with the National Student Council of the Episcopal Church, thus cooperation with similar groups of Church students throughout the country and the world; and (3) the following five-point program: viz., Worship, Religious Education, Church Extension, Campus and Community service.

During the past year the Club carried on in mission study and discussion groups, by participating in the annual Tri-Diocesan Student Conference, the Washington Conference on the Ministry, the New York Women's Conference, and the Student Lenten Fund for St. John's Medical School, Shanghai, China. At the local St. Andrew's Church, of which our Chaplain is Rector, the Club identified itself as follows: its members taught in the Sunday School, sang in the choir, played the organ, read the lessons, and served at Communions. Monthly corporate communions of the Club were held regularly.

The work of the year was begun with a reception to all Episcopal students, followed later by a corporate communion breakfast, certain lectures, dinners, and dances, concluding with an annual dinner and theatre party.

The officers during the year were: Robert Stowell, President; Adelaide Gray, Vice-President; Elizabeth Jones, Recording Secretary; Margaret Stone, Corresponding Secretary; John Yourtee, Treasurer; Reverend Ronalds Taylor, S.T.D., Chaplain.



Long V. Holter Ward Baker Miller Woods Marshall Evans
Kricker Burdette H. Holter Cobletz Parks Eiler Lines
Stier King England Ahalt Hanna Fishpaw House

Livestock Club

THE LIVESTOCK CLUB is an organization of the students and faculty in the College of Agriculture interested in animal husbandry. The aim of the club is to bring men with farm experience together with men who are studying the theoretical side of agriculture, by so doing the club has enabled the students to get an inside view of the problems of practical farming, especially that of raising livestock. Thus, by getting the practical side from these men, and by studying the theoretical side in the curriculum of the University the members of the club get a wider view of methods of handling livestock and their success. The club also aims to develop men who will go back to the rural communities and there, be leaders in the livestock industry, doing as much as possible to raise the industry to a higher level. In order to aid in the betterment of livestock the club helps organize and finance livestock judging teams, these teams being sent as representatives of the club and the university to the Eastern States Exposition at Springfield, Mass. and other nearby places in competition with teams from other schools. The years that Farmer's Day is held at the University, the club sponsors a Livestock Fitting and Showing Contest, in which the members compete with one another for the various prizes, the ultimate prize or sweepstakes being the Faculty Loving Cup, given to the student who has fitted and showed his animal to the best advantage.

The club reaches its goal by aiding in the advancement of livestock, its ultimate objective being to further this industry throughout the state and country.

The officers for 1930-1931 are: Arthur M. Ahalt, President; Ralph L. England, Vice-President; Manville Cobletz, Secretary; James Stevenson, Treasurer; Wilbur McCann, Sophomore Representative.



Yourtee, Howard, Coleman, Clemson, Finzell, Kettler, Miles, Sargent, McCubbin
Lines, King, M. Cannon, B. Cannon, Colborn, Yedinak
Nester, Tippett, Beall, Bixler, Siehler, Wolf

New Mercer Literary Society

THE NEW MERCER LITERARY SOCIETY is the oldest of any society on the campus, and one of the oldest literary societies actively connected with an American University. In January of 1860, the New Mercer Literary Society was organized for the cultivation of the intellectual faculties of the students and at the same time provide a means of entertainment. The society was forced to hold its bi-weekly meetings more frequently this year because of the increased interest shown in literary work.

For the past year the programs fostered various fields of education and the diversion proved extremely popular by both the members and many other interested students.

The outstanding event each year is a debate held with the Poe Literary Society. A cup is offered by Dr. Patterson, former President of the University—The President's Cup.

Last year New Mercer won the debate from Poe. John O'Neill and Edward Tippett representing New Mercer were acclaimed the best speakers and as an alumnae medal is presented to the best speaker in the debate, neither have been justly compensated for their endeavors. New Mercer is out to win the coveted trophy again this year. The officers for the year 1930-31 were: Robert Beall, President; Martha Ross Temple, Vice-President; Edward Tippett, Treasurer; Kathleen Nestor, Secretary.

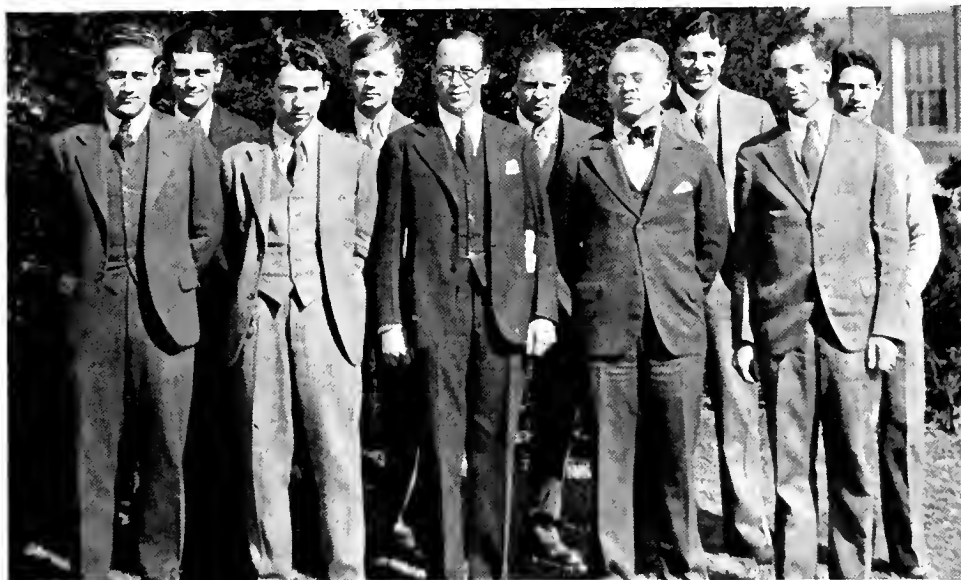

Whiting
Williams

Woods
Stier

McPhatter
Lowder

Foase
Da'er

Ronkin
Lines

Y. M. C. A.

ALWAYS something new! This time it is in an organization which bids fair to be one of the most helpful that has graced our campus. Already it has proved its worth, and it has just begun. Already it is difficult for many to think of Maryland without the Maryland Christian Association.

Late last Spring a number of leading students began to feel a need for a more unified, student controlled religious movement on the campus. With the assistance of Mr. L. C. Wilson, of the National Office of the Student Department of the Y. M. C. A., and the backing of the Administration, Virgil Lowder was called from Yale to be General Secretary, and the M. C. A. was organized. The new organization combines and coordinates the activities of the Y. M. C. A. and Y. W. C. A. It is a fellowship of students and faculty who are endeavoring to search out and to live life at its best. It endeavors to meet the needs of all students on the campus, and every one who cares to take part in its activities is welcomed.

The program this year has included such items as the publication of the M. C. A. Handbook, valuable aid to the Freshman, the first annual Maryland Mixer—or get acquainted party—for the entire school, the maintenance of a reading and lounging room for all students, a new library of stimulating books, the giving out of cards recognized at many city Y. M. C. A.'s, placing men in Boys' Work in near-by communities, entertainments for students in faculty homes, discussion groups on social, economic, industrial, and religious questions, a regular devotional group, a series of Sunday evening meetings, week-end retreats for study and discussion, a Good-Will Seminar between Jews, Catholics, and Protestants, and numerous other features. Many outstanding speakers have been brought to the campus. Among these were: Dr. Charles E. McAllister, of Evanston, formerly of Baltimore; Dr. F. N. Seerley, of Springfield, Mass.; Hon. J. Stitt Wilson; Rabbi Edward L. Israel, Baltimore; Dr. Albert N. Woods, Washington; Dr. Nathan Krass, New York; Dr. Phillips Elliott, New York; Dr. John Van Schaick, Boston; Dr. Paul Harrison, Arabia; Mr. Arthur Moor, New York; Mr. Coleman Jennings, Washington; Prof. Alexander Zabriskie, Alexandria; Miss Mary L. Clark, India; Mr. Lawrence Lee, Washington; Mr. Everett Clinchy, New York; Dr. Charles B. Herzog, Woodstock College, Md., and many others.





FRATERNITIES





Omicron Delta Kappa

Society for the Recognition of College Leadership
Founded at Washington and Lee University in 1914

SIGMA CIRCLE

Established at University of Maryland in 1927
Publication—THE CIRCLE



FRATRES IN FACULTATE

Harry Byrd
Ray Carpenter
John Faber
Walter Jaeger

William Kemp
Raymond Pearson
Charles Richardson

Willard Small
Reginald Truitt
Robert Watkins
Robert Young

FRATRES IN UNIVERSITATE

GRADUATE STUDENTS

William Evans

Fred Hetzel
Gibbs Myers

John Schueler

CLASS OF NINETEEN THIRTY-ONE

Robert Allen
James Andrews
Robert Beall
John Bischoff
Joseph Caldara

Darius Dixon
Harry Hess
Ben Dyer
George O'Hare

John O'Neill
John Pitzer
Arley Unger
Henry Whiting
Joseph Deckman

CLASS OF NINETEEN THIRTY-TWO

Lewis Berger
Howard Geary

William Kricker

Alfred Pease
Irvin Wolf

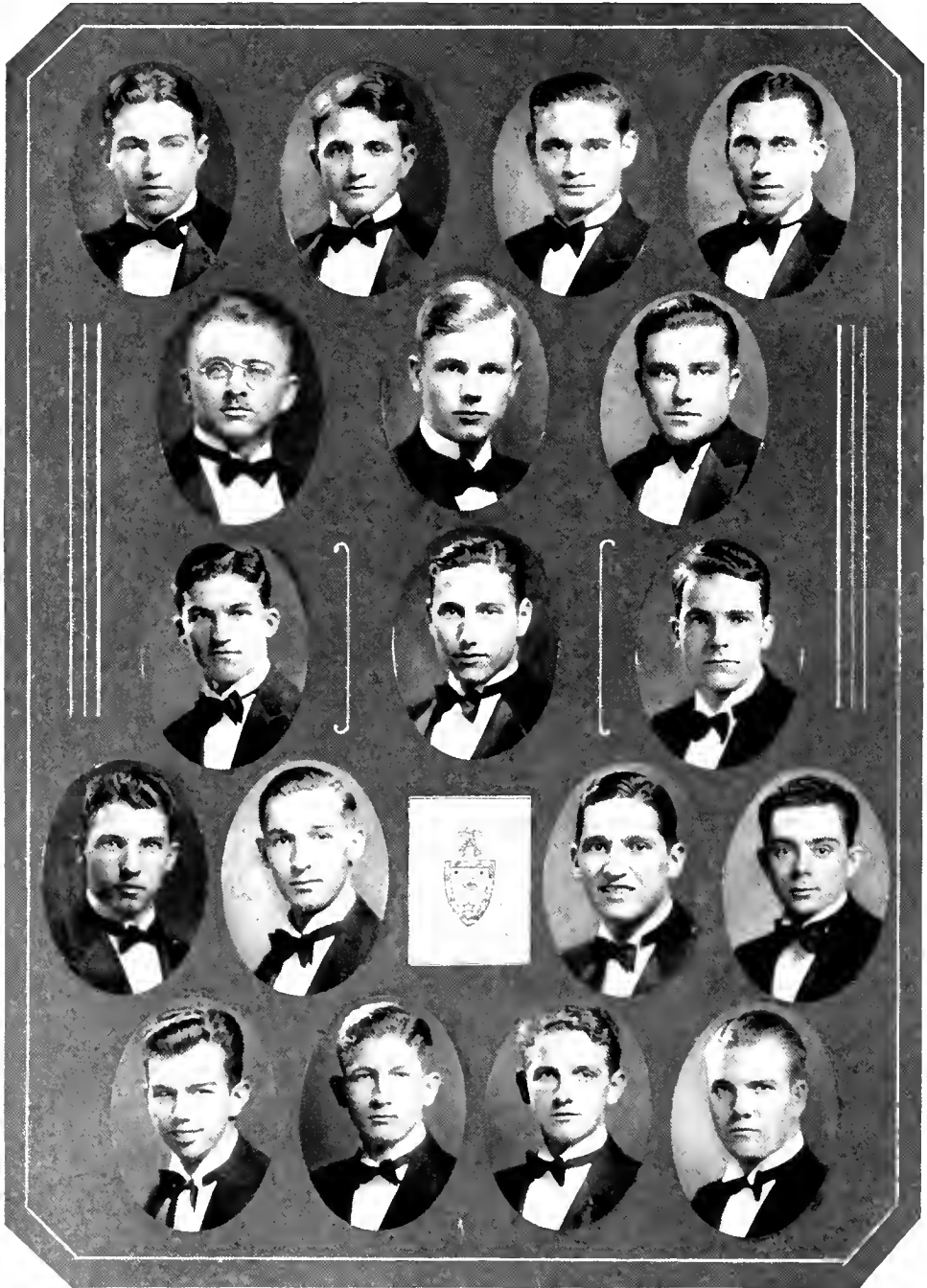



Alpha Zeta

Honorary Agricultural Fraternity
Founded at Ohio State University in 1897

MARYLAND CHAPTER

Established at University of Maryland, 1920
Publication—ALPHA ZETA QUARTERLY



FRATRES IN FACULTATE

C. O. Appleman
E. C. Auchter
R. W. Carpenter
J. E. Faber
W. E. Hunt

L. W. Ingham
W. B. Kemp
DeVoe Meade
W. J. Patterson
R. A. Pearson

G. D. Quigley
R. G. Rothgeb
A. L. Schrader
R. M. Watkins
L. G. Worthington

FRATRES IN UNIVERSITATE

GRADUATE STUDENTS

Paul Martha

Englebert Schmidt

Paul Walker

CLASS OF NINETEEN THIRTY-ONE

Arthur M. Ahalt
Kenneth W. Baker
James W. Coddington

Sidney T. Lawler
Henry F. Long

Elihu C. McFadden
Ridgley Parks
Mark W. Woods

CLASS OF NINETEEN THIRTY-TWO

Manville E. Coblenz
Ralph L. England
Howard W. Geary

William M. Hanna
James H. House
William M. Kricker

William F. Lines
Howard L. Stier
James W. Stevenson

CLASS OF NINETEEN THIRTY-THREE

G. Edward Connelly

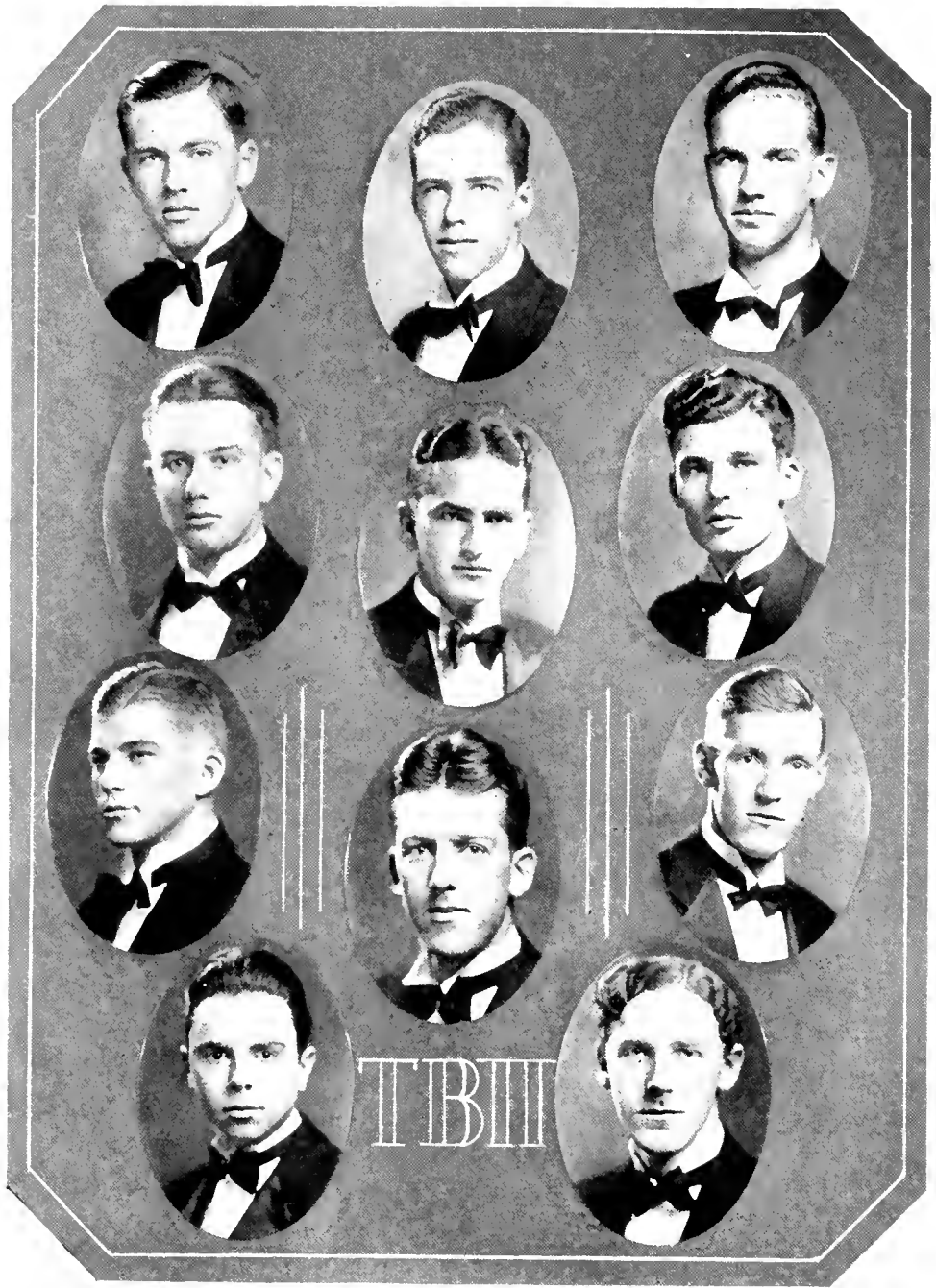



Tau Beta Pi

Honorary Engineering Fraternity
Founded at Lehigh University in 1885

Publications—THE BENT, THE COUNCIL BULLETIN

BETA CHAPTER

Founded at University of Maryland in 1929



FRATRES IN FACULTATE

Myron Creese
A. N. Johnson

Ray H. Skelton
Sidney S. Steinberg

FRATRES IN UNIVERSITATE

H. H. KAVELER

CLASS OF NINETEEN THIRTY-ONE

John R. M. Burger
Joseph H. Deckman
Edwin M. Gue
Robert C. Horne

James A. Lee
Gregg H. McClurg
John H. Mitton

William E. Roberts
Milton L. Seaman
Edgar H. Swick

CLASS OF NINETEEN THIRTY-TWO

John R. Beall
Theodore Bishoff

Joseph Miller
Herbert W. Cooper

John J. Velten
Ralph W. Watt

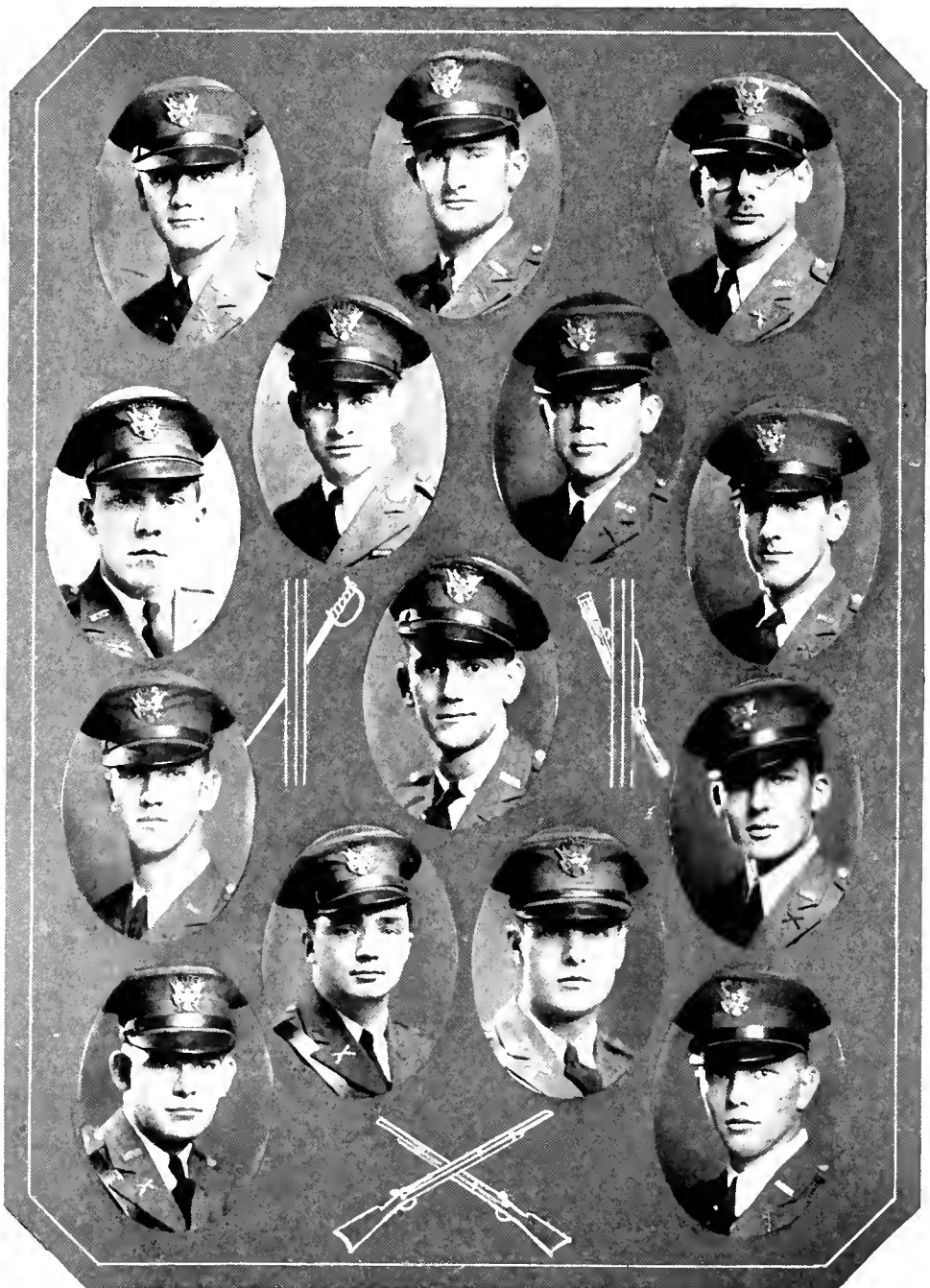



Scabbard and Blade

Honorary Military Fraternity
Founded at the University of Wisconsin in 1904

COMPANY I, THIRD REGIMENT
Established at University of Maryland, 1922

Publication—THE SCABBARD AND BLADE JOURNAL



FRATRES IN FACULTATE

Capt. E. L. Upson

Lieut. R. N. Young

Lieut. E. H. Bowes

FRATRES IN UNIVERSITATE

CLASS OF NINETEEN THIRTY-ONE

Walter Bonnet
Lawrence Chiswell
Frank Cox
Melvin Derr
Willis Frazier
Richard Gossom

Conrad Grohs
George Hargis
Robert Horne
Theodore Mowatt
John T. O'Neill

William Roberts
David Rosenfeld
Edward Siddall
Robert Troth
Henry Whiting
Colonel Willis

CLASS OF NINETEEN THIRTY-TWO

Carl Ackerman
Louis Berger
Theodore Bishoff
Wilbur Cissell
John Doerr
Parker Faber
James Greely
Albert Hayden

John Hisle
Raymond Kaelle
William Kricker
William Lines
Charles Miller
Gerald Munson
Charles Reichel
Thomas Rooney

Morton Silverberg
Claude Smith
William Spicknall
Ralph Sterling
Edward Tippet
Arthur Turner
Ralph Watt
Edmund Whitehead

CLASS OF NINETEEN THIRTY-THREE

John W. Scott

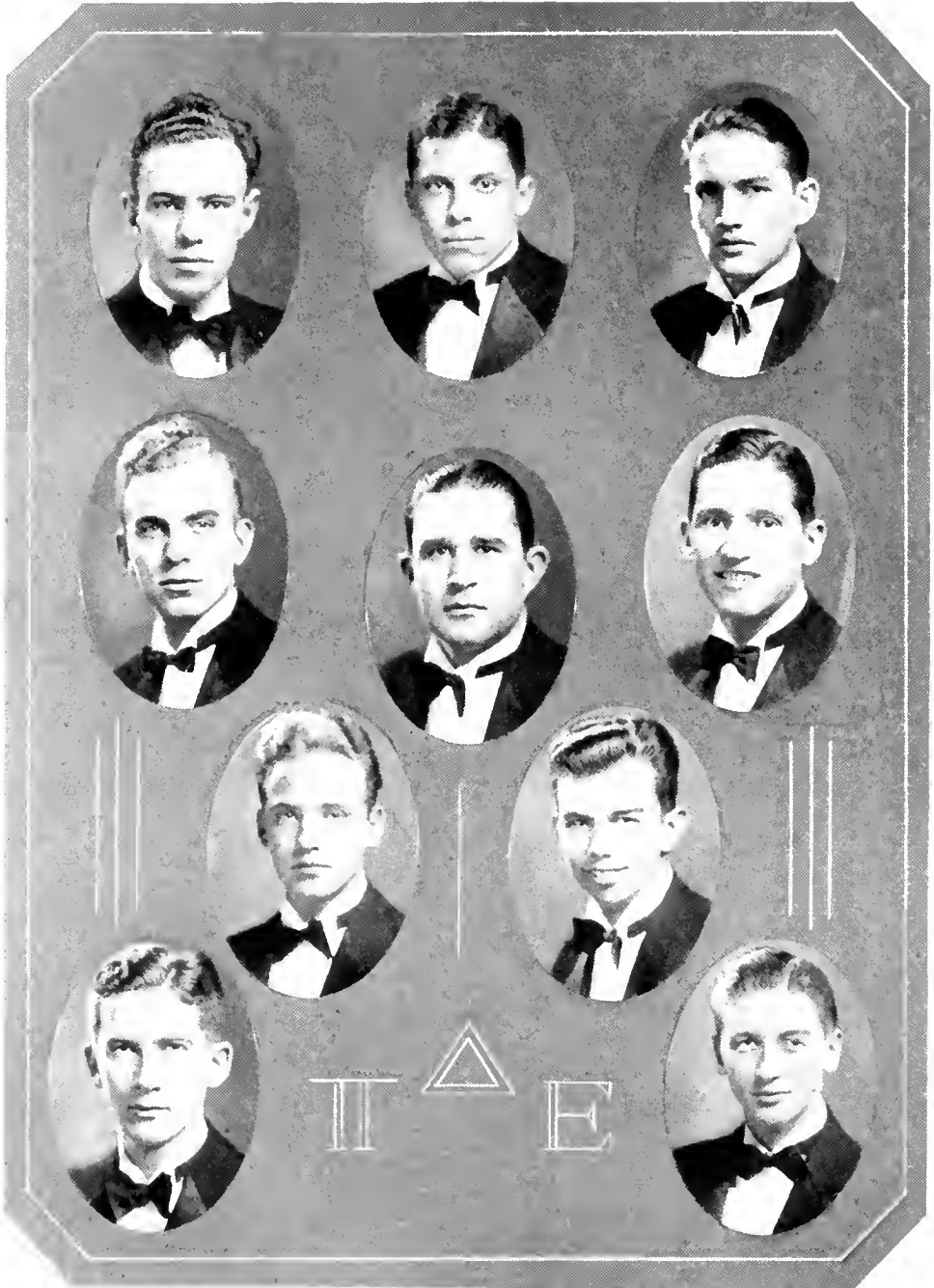



Pi Delta Epsilon

Honorary Journalism Fraternity
Founded at Syracuse University in 1909

MARYLAND CHAPTER
Established at University of Maryland in 1930
Publication—THE EPSILOG



FRATRES IN FACULTATE

Harry C. Byrd

Charles Hale

William H. Hottel

FRATRES IN UNIVERSITATE

GRADUATE STUDENTS

Gibbs Myers

Kenneth Stoner

John Schueler

CLASS OF NINETEEN THIRTY-ONE

James Andrews

Robert Beall

Arley Unger

CLASS OF NINETEEN THIRTY-TWO

Donald Beeman
James Decker

Howard Geary
William Kricker

Irvin Wolf
Gordon Zimmerman





Beta Pi Theta

Honorary French Fraternity
Founded at City of Birmingham

PI BETA CHAPTER

Established at University of Maryland, 1929



FRATRES IN FACULTATE

Harry Defarri
Charles Kramer

Helen Wilcox
Adolph Zucker

FRATRES IN UNIVERSITATE

GRADUATE STUDENTS

Isabel Dynes

CLASS OF NINETEEN THIRTY-ONE

Robert Allen
Madeline Bernard
George Brouillet
Felisa Jenkins

Elgar Jones
Mary Koons
Stella Payne
Norma Rowe

Virginia Smith
Florence Spicknall
Margaret Wade
Fletcher Veitch

CLASS OF NINETEEN THIRTY-TWO

Louise Babcock
Doris Bishop
Virginia Daiker
Parker Faber
Myra Ferrier

Don Hammerlund
Margaret Herring
Wayne Hisle
Dorothy Lederer

Elizabeth Norton
Kathleen Nester
Majorie Rugge
Claude Smith
Elsie Stanforth

CLASS OF NINETEEN THIRTY-THREE

E. P. Beardsley
Katherine Bixler

Sarah Brokaw
Florence Peters





Sigma Delta Pi

Honorary Spanish Fraternity
Founded at University of California in 1919

DELTA CHAPTER
Established at University of Maryland in 1922



FRATRES IN FACULTATE

Harry Deferrari

Charles F. Kramer

Helen B. Wilcox

FRATRES IN UNIVERSITATE

GRADUATE STUDENT

Josephine Hagberg

CLASS OF NINETEEN THIRTY-ONE

Eleanor Baumel
Robbia Hunt

Elizabeth Mims
Audrea Scholl

Virginia Smith
Margaret Wade

CLASS OF NINETEEN THIRTY-TWO

William Ackerman
Ruth Greenwood
Rhoda Hatton
Alma Hickox

Laura Nevius
Marie A. Santine
Eloyse Sargent
Edwin Willse

Wilbur Cissel
Donald Hammerlurd
George Openshaw
Doris Zabel

CLASS OF NINETEEN THIRTY-THREE

Morris Bogdanow

Winifred Clark

Norma Person

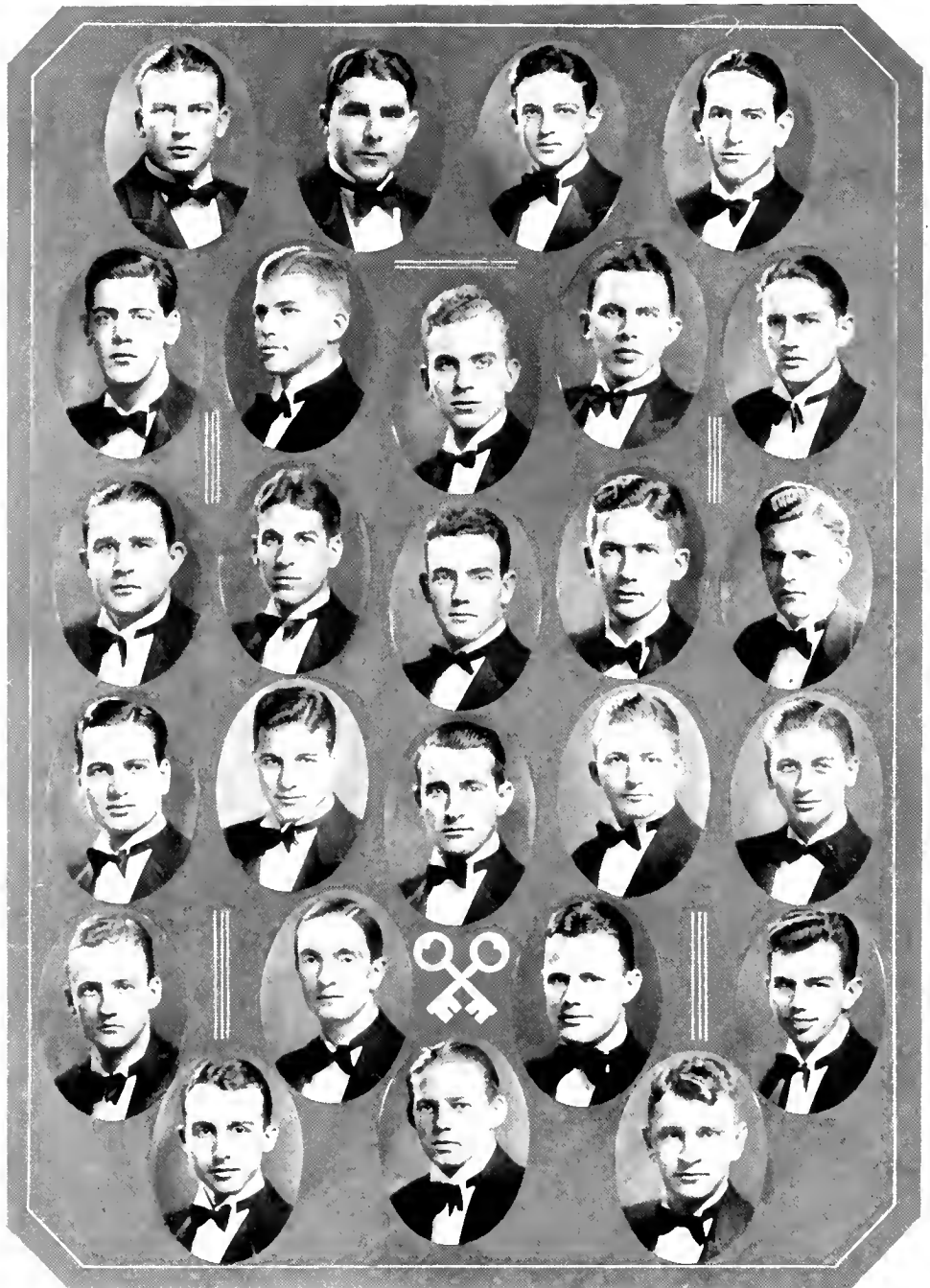



Latch Key Society

Honorary Junior Society for Welcoming Visitors
Founded at University of Maryland in 1930



MEMBERS

CLASS OF NINETEEN THIRTY-ONE

Robert Allen
James Andrews
Donald Beeman
Philip Cooper
Lawrence Chiswell

Joseph Deckman
Walter Dent
McClelland Dixon
Simon Duckman
Ralph Garreth

Harry Hess
John Pitzer
Warren Rabbitt
Arley Unger
John Savage

CLASS OF NINETEEN THIRTY-TWO

John Doerr
Parker Faber
Mitchell Franklin
H. Wilmer Geary
Wayne Hisle

Raymond Koelle
James Loughran
William Luney
Charles May
Alfred Pease

George Ruhl
Joseph Sanford
Joseph Settino
Irvin Wolf
Gordon Zimmerman



Women's Senior Honor Society

Founded at the University of Maryland in 1925

SORORES IN FACULTATE

Dean Adele Stamp

SORORES IN URBE

Mary Jane McCurdy

Eleanor Seal

SORORES IN UNIVERSITATE

CLASS OF NINETEEN THIRTY-ONE

Eleanor Baumel
Jane Hammack

Felisa Jenkins
Elgar Jones

Elizabeth Mims
Harriett Bishop





Chi Alpha

Founded at University of Maryland in 1929

Publication—DIAMONDCRACK

FRATRES IN FACULTATE

Dr. Susan E. Harman

FRATRES IN UNIVERSITATE

GRADUATE STUDENT

Virginia Kalmbach

CLASS OF NINETEEN THIRTY-ONE

Felisa Jenkins
Helen Mead

Ruth Miles

Eliabeth Mims
Martha Temple

CLASS OF NINETEEN THIRTY-TWO

Minna Cannon
Rosalie Goodhart

Eloyse Sargent
Edith Stinnette

CLASS OF NINETEEN THIRTY-THREE

Alice Brennan

Ruth Gilbert



Theta Gamma

Honorary Home Economics Fraternity
Founded at the University of Maryland in 1924

SORORES IN FACULTATE

Mrs. Eleanor Murphy
Mrs. Frieda McFarland

Dean M. Marie Mount

Miss McNaughton
Mrs. Claribel Welsh

SORORES IN UNIVERSITATE

GRADUATE STUDENTS

Isabel Dynes

CLASS OF NINETEEN THIRTY-ONE

Harriett Bishopp
Evelyn Bixler
Gladys Bull
Margaret Cook
Marjorie Cullen
Margaret Dodder
Carrie Davis

Winifred Gahan
Adelaide Gray
Felisa Jenkins
Mildred Kettler
Marguerite Lea
Miriam Lloyd
Agnes McNutt

Helen Mead
Ruth Miles
Gladys Oberlin
Gwendolyn Sargent
Martha Ross Temple
Marie Webster
Geraldine Parry

CLASS OF NINETEEN THIRTY-TWO

Eloyse Sargent



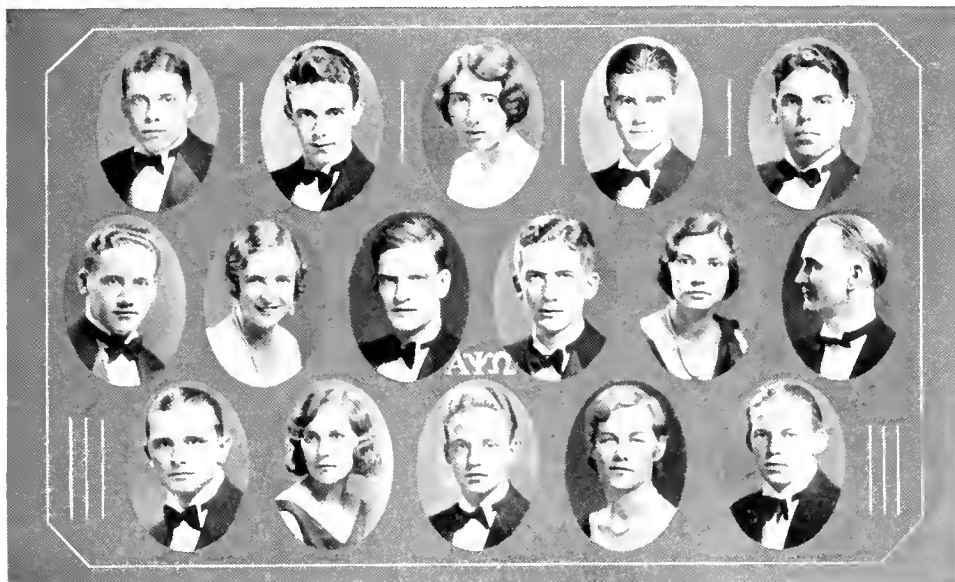

Alpha Psi Omega

Honorary Dramatic Fraternity

Founded at Fairmont State College in 1925

IOTA CHAPTER

Established at University of Maryland in 1929

Publication—THE PLAYBILL

FRATRES IN FACULTATE

Charles B. Hale

Louis B. Goodyear

FRATRES IN UNIVERSITATE

GRADUATE STUDENT

Gibbs Myers

CLASS OF NINETEEN THIRTY-ONE

William Anderson
Joseph Caldara

William Gifford
Helen Mead

Elizabeth Mims
Henry Whiting

CLASS OF NINETEEN THIRTY-TWO

Virginia Cooke
Herbert Eby

Rosalie Goodhart
Eleanor Margerum

George Ruhl
Gordon Zimmerman

CLASS OF NINETEEN THIRTY-THREE

James Decker
Hume Mathews
Kenneth Spessard
Ralph Williams

CLASS OF NINETEEN THIRTY-FOUR

William Cowherd
Arthur Kennedy





Phi Kappa Phi

Founded at University of Maine in 1897

Established University of Maryland, 1922

Publication—PHI KAPPA PHI JOURNAL



FRATRES IN FACULTATE

C. O. Appleman
E. C. Auchter
L. E. Bopst
F. B. Bomberger
L. B. Broughton
O. C. Bruce
H. C. Byrd
C. M. Conrad
H. F. Cotterman
Myron Creese
Constance Degman
C. G. Eichlin
Geary Eppley
H. Gwinner

C. B. Hale
Ruth Hays
M. H. Haller
Wells Hunt
A. N. Johnson
C. F. Kramer
W. B. Kemp
Frances Maisch
H. B. McDonnell
DeVoe Meade
J. E. Metzger
Marie Mount
J. B. S. Norton
E. I. Oswald

M. W. Parker
H. J. Patterson
B. B. Powell
R. G. Rothgeb
E. H. Schmidt
A. L. Schrader
W. S. Small
T. H. Taliaferro
W. T. L. Taliaferro
R. V. Truitt
Paul Walker
R. M. Watkins
Mrs. C. P. Welsh
C. E. White
L. G. Worthington

FRATRES IN UNIVERSITATE

GRADUATE STUDENTS

H. E. Besley
E. S. Degman
L. P. Ditman
Isabel Dynes
F. H. Evans

Virginia Kalmbach
H. H. Kaveler
Ruth Lawless
P. C. Marth
J. E. Murtrey

Claire P. Schley
M. Schweizer
W. C. Supplee
J. W. Wellington
B. B. Westfall

CLASS OF NINETEEN THIRTY-ONE

W. H. Anderson
A. M. Ahalt
J. R. M. Burger, Jr.
S. P. Caltrider
J. H. Deckman
S. Duckman
E. M. Gue

Jane Hammack
R. B. Havell
M. G. Hendlich
Elsie Hill
Elgar S. Jones
Mary E. Koons
Marguerite Lea

H. F. Long
G. H. McClurg
Elizabeth Mims
J. H. Mitton
Gladys Oberlin
Virginia Smith
Mary E. Tompkins

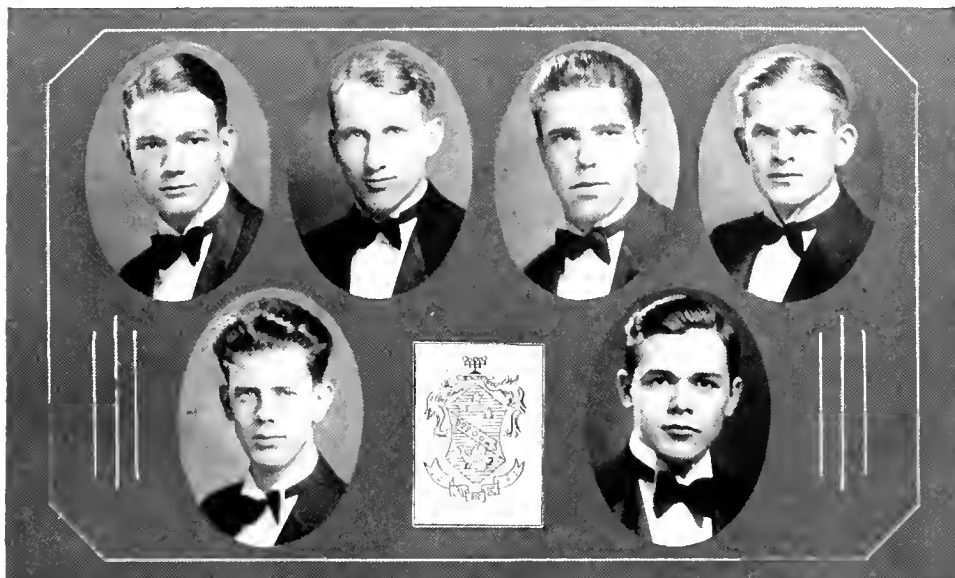

Alpha Chi Sigma

Professional Chemical Fraternity
Founded at University of Wisconsin in 1902

ALPHA RHO CHAPTER

Established at University of Maryland in 1927
Publication—THE HEXAGON

FRATRES IN FACULTATE

L. E. Bopst
L. B. Broughton
C. M. Conrad

E. C. Donaldson
N. L. Drake
M. M. Haring

G. M. Machwart
H. J. Patterson
C. E. White

FRATRES IN UNIVERSITATE

GRADUATE STUDENTS

H. W. Gilbert
H. H. Kaveler
G. F. Madigan
R. W. Riemenschneider
J. P. Sweeney
G. S. Weiland
B. B. Westfall
D. H. Wheeler
L. E. Williams

H. C. Reitz
T. B. Smith
J. R. Spies



CLASS OF NINETEEN THIRTY-ONE

P. M. Ambrose
A. D. Bowers
W. L. Crentz
M. R. Hatfield
W. H. Leyking
R. R. Roberts
O. L. Spencer
F. P. Veitch

CLASS OF NINETEEN THIRTY-TWO

R. F. Brown
T. G. Davis
H. M. Duvall
H. F. Ferguson

CLASS OF NINETEEN THIRTY-THREE

L. B. Backus
H. R. Baker
H. F. Connick
E. S. Gruver
B. H. Keener
J. A. Yourtee

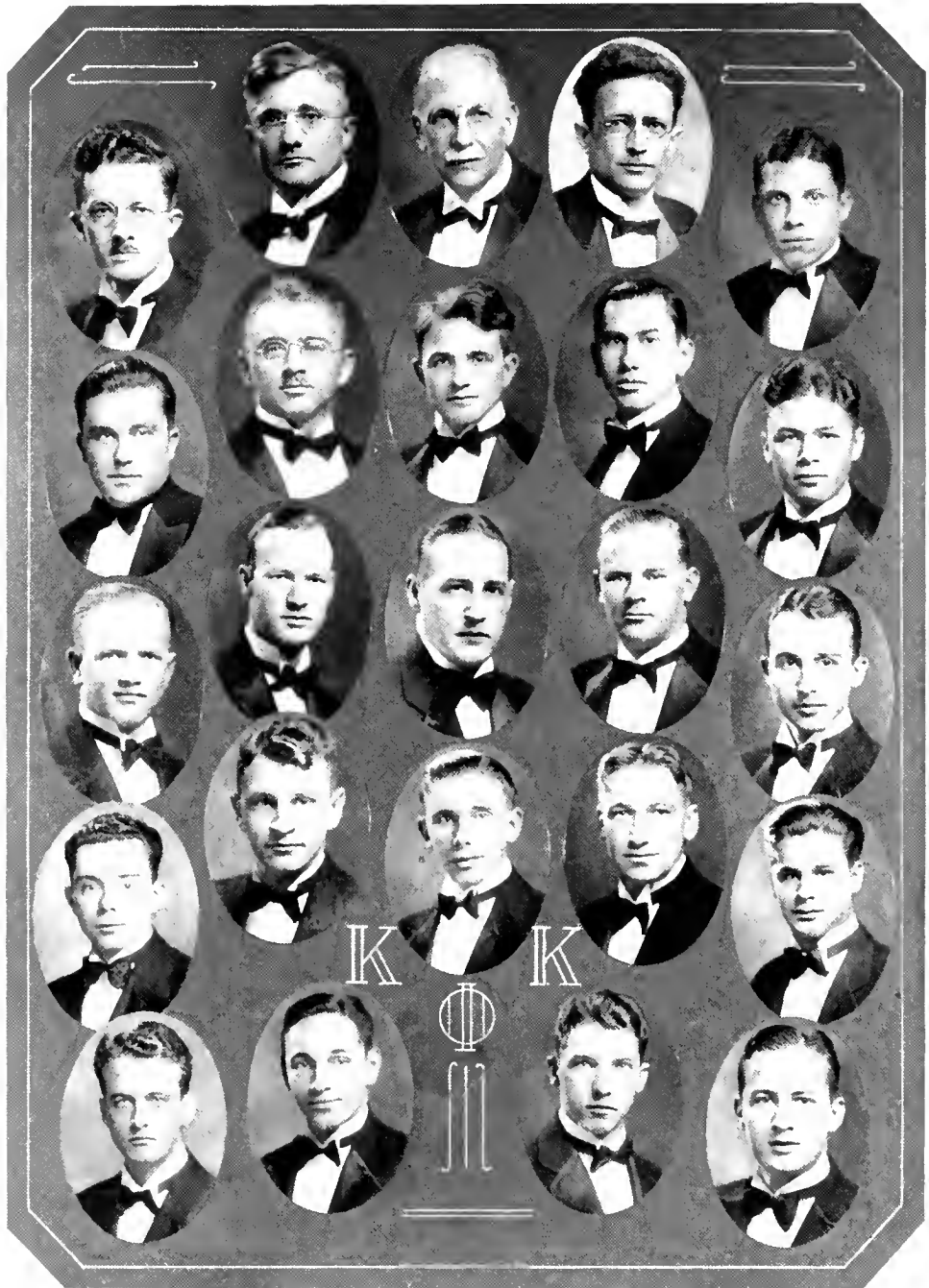



Kappa Phi Kappa

Professional Educational Fraternity
Founded at Dartmouth College in 1922

ALPHA KAPPA CHAPTER
Established at University of Maryland in 1929
Publication—THE OPEN BOOK



FRATRES IN FACULTATE

Henry H. Brechbill
Harold F. Cotterman

Edgar F. Long

Dean W. S. Small
Leland G. Worthington

FRATRES IN UNIVERSITATE

GRADUATE STUDENTS

George W. Algire
Paul L. Fisher

Gibbs Myers

Kenneth G. Stoner
Charles W. Seabold

CLASS OF NINETEEN THIRTY-ONE

Arthur M. Ahalt
Kenneth W. Baker
William H. Burhans

David R. Henry
D. Vernon Holter
Sydney T. Lawler
Debray B. McPhatter

G. Austin Miller
Samuel T. Royer
James R. Ward

CLASS OF NINETEEN THIRTY-TWO

John D. Doerr
J. Walter Eby

Samuel P. Faber
James H. House

Howard L. Stier
Robert B. Stull

CLASS OF NINETEEN THIRTY-THREE

Harry E. Hasslinger

C. Maurice Lewis

Carrol F. Warner

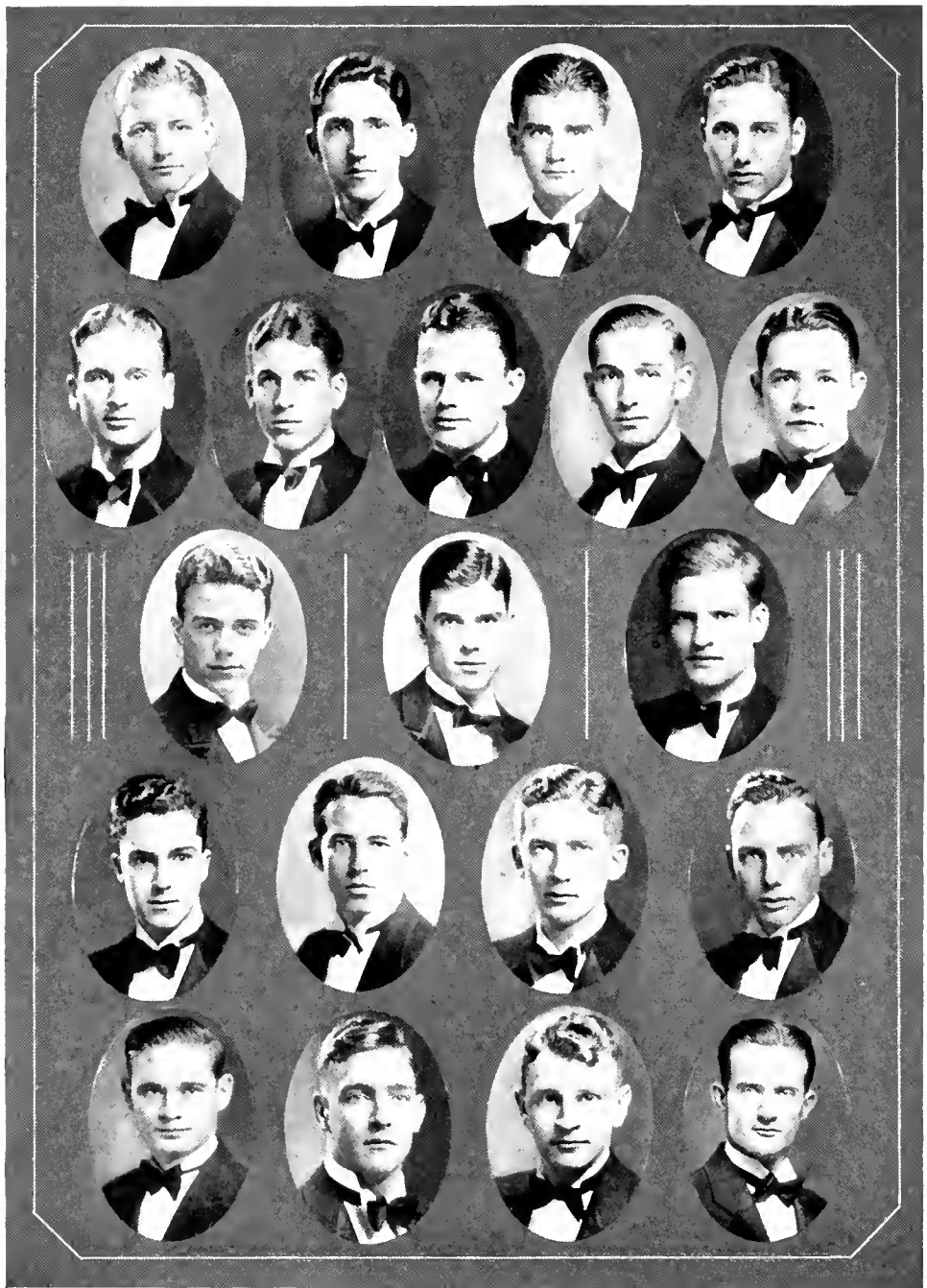



Interfraternity Council

Alpha Gamma Rho

Henry Long
Ridgely Parks

Alpha Tau Omega

Robert Allen
Robert Reeder

Delta Sigma Phi

George O'Hare
Ralph Shure

Kappa Alpha

Gordon Zimmerman
Lawrence Plumley

Phi Delta Theta

Harold Robinson
Harry Penn

Phi Sigma Kappa

James Greely
Herbert Eby

Sigma Nu

Parker Faber
Wayne Hisle

Sigma Tau Omega

William Lines
William Gifford

Sigma Phi Sigma

Lawrence Chiswell
Charles Fouts

Theta Chi

Henry Whiting
James R. Troth

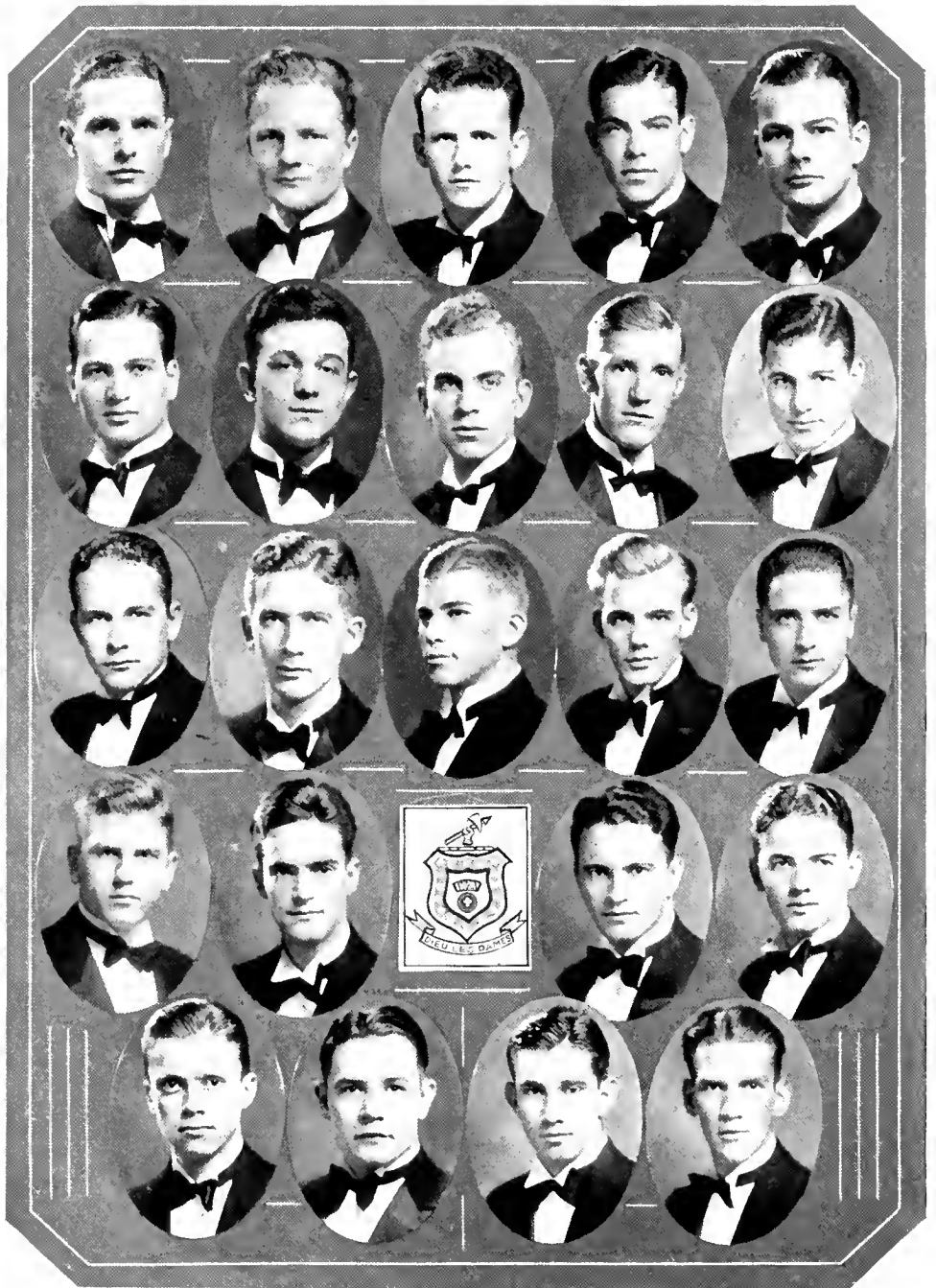



Kappa Alpha

Founded at Washington and Lee in 1865
BETA KAPPA CHAPTER

Established in 1914

Publication—KAPPA ALPHA JOURNAL



FRATRES IN FACULTATE

L. B. Broughton	W. M. Hillegeist	S. B. Shaw	T. H. Taliaferro
E. N. Cory	C. S. Richardson	Jesse Sprowls	R. V. Truitt
H. F. Cotterman	J. H. Schad	T. B. Symons	

FRATRES IN UNIVERSITATE

CLASS OF NINETEEN THIRTY-ONE

John T. Batson	Edwin Harlan	Ercell Maloney	Charles Ross
Walter Bonnet	Robert Havell	Harry Milburn	Edward Siddall
Joseph Deckman			Gerald Snyder

CLASS OF NINETEEN THIRTY-TWO

Frank Baldwin	Paul Fellows	Thomas Miller	Norman Wilson
John Beall	Raymond Koelle	Alfred Pease	Irvin O. Wolf
Ernest Carliss	Jesse Krajcovic	Joseph Settino	Gordon Zimmerman
Paul Cronin	Charles Miller	Frederick Stieber	

CLASS OF NINETEEN THIRTY-THREE

Edgar Blanch	Charles Keenan	Lawrence Plumley	Jeff Small
Joseph Clark	Paul Kiernan	Jack Roberts	Richard Spire
Loring Gingell	John Mitchell	Robert Rueling	George Strattman
Donald Imirie			Robert Venemann

CLASS OF NINETEEN THIRTY-FOUR

Cornelius Cronin
 Ray Davidson
 Joe Harris
 Tom Jones
 Robert Kilroy
 Russell Lampson
 Charles Magill
 John Mayhew
 John Monk
 Jesse Nicholson
 Willard Piggott
 John Simpson
 Norwood Sothoron
 Francis Wayland
 Thomas Goldsborough



MRS. CASSARD
House Mother



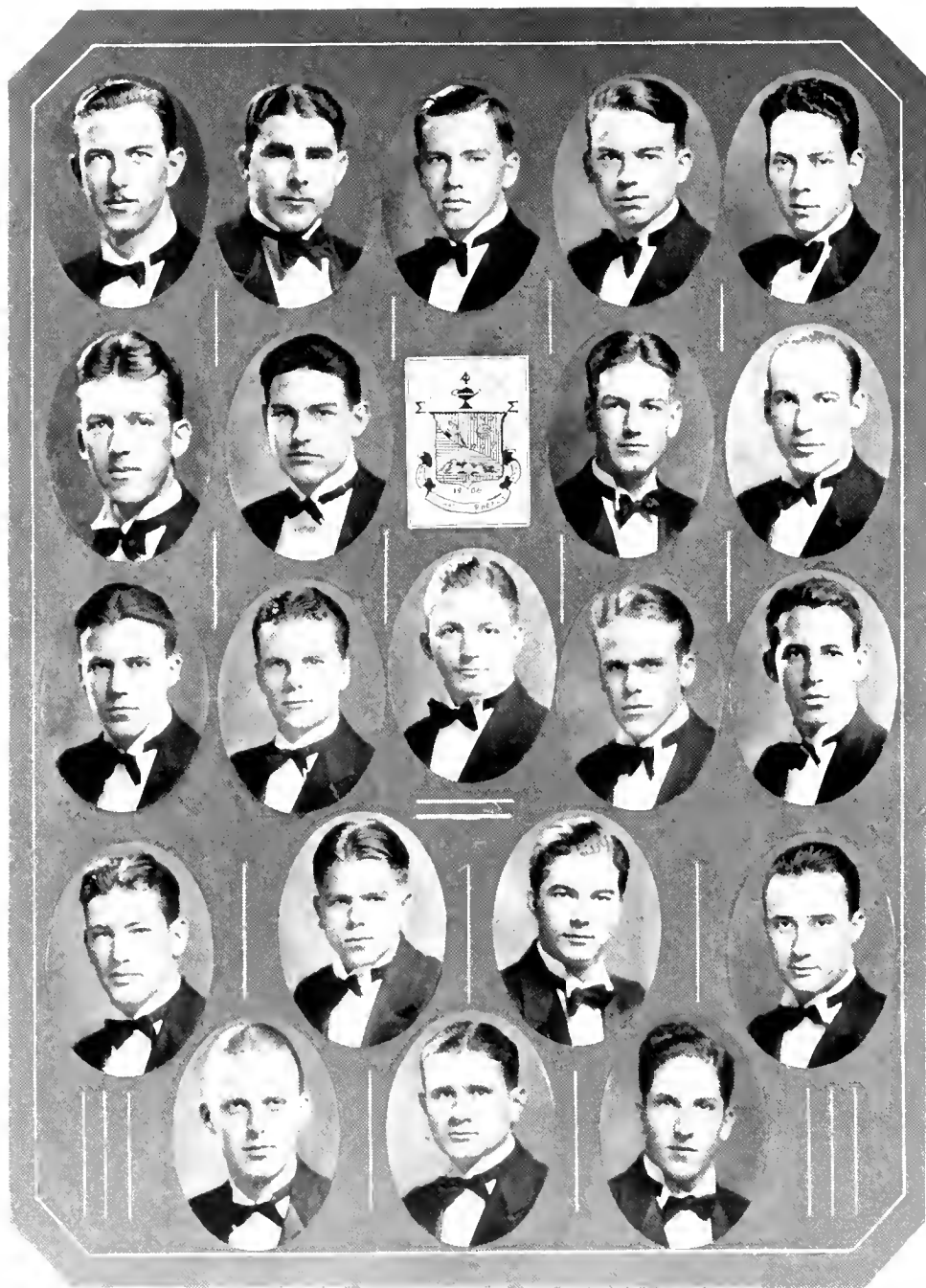



Sigma Phi Sigma

Founded at University of Pennsylvania in 1908

DELTA CHAPTER

Established at University of Maryland 1916

Publication—THE MONAD

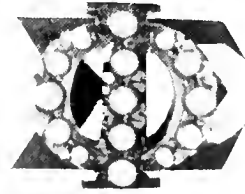

FRATRES IN FACULTATE

Geary Eppley
Harry Hoshall
Jacob E. Metzger

H. B. McDonnell
Milton A. Pyle

Burton Shipley
James T. Spann
Samuel S. Steinberg

FRATRES IN UNIVERSITATE

CLASS OF NINETEEN THIRTY-ONE

L. R. Chiswell
B. Dyer
R. Garreth

M. J. Glynn
J. A. Lee

C. O. McIntire
H. B. Schramm
M. B. Shank

CLASS OF NINETEEN THIRTY-TWO

R. Dorsey
C. W. Fouts
H. R. Gibson
A. L. Hauver

L. J. Jones
C. P. Merrick
G. F. Openshaw
K. Y. Stahl

R. T. Sterling
T. W. Tower
J. Velton
J. E. Welch

CLASS OF NINETEEN THIRTY-THREE

A. G. Brandau
F. B. Hines
E. D. Kelly

R. Lovell
W. McIlwee
C. Pfau
L. J. Powers

D. Shaffer
G. Weber
R. G. Welch

CLASS OF NINETEEN THIRTY-FOUR

F. Cutting
M. Dickey

H. T. Kelly
W. Roberts
E. Spies

C. Van Horn
T. Wilson



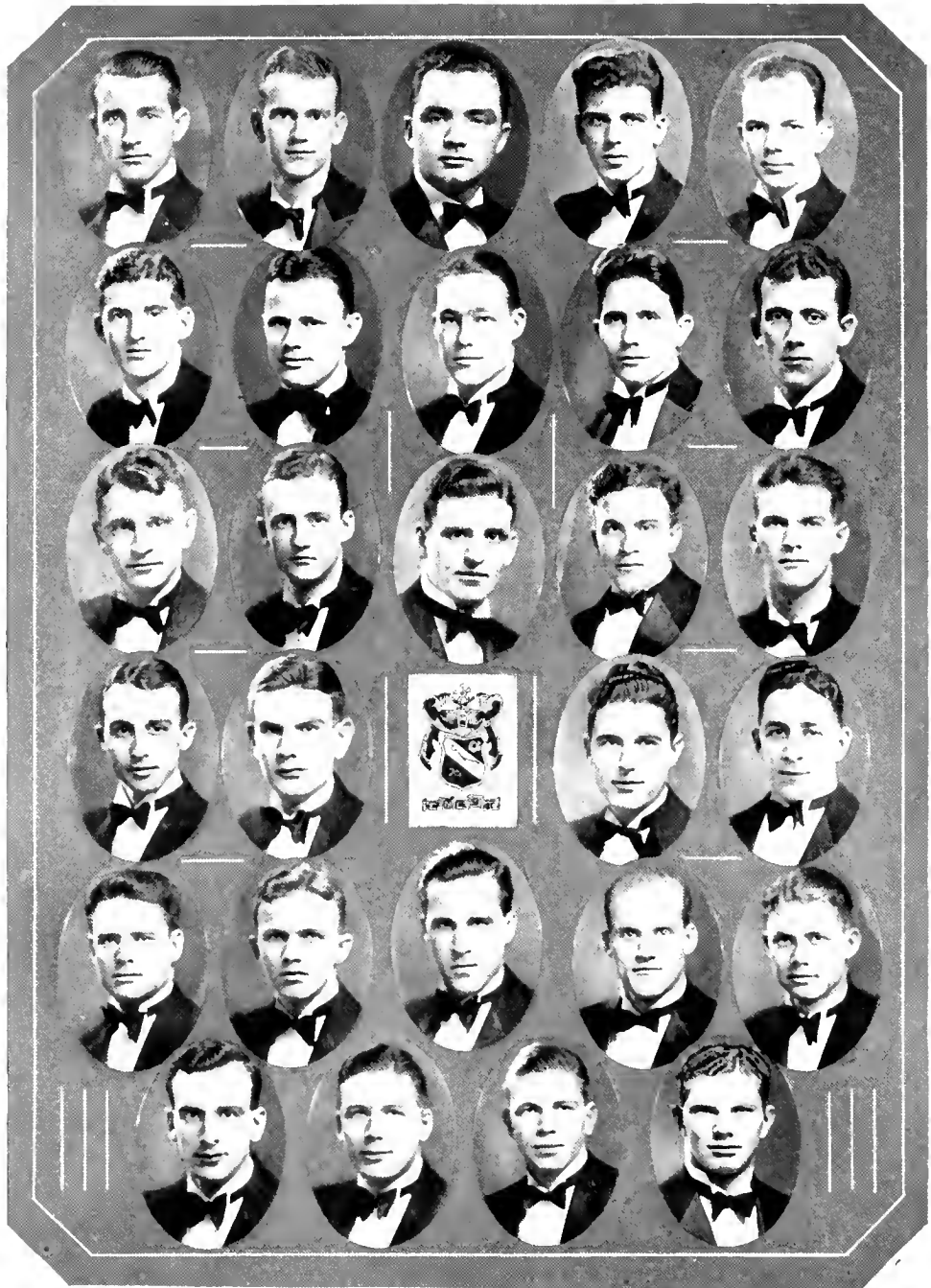



Sigma Nu

Founded at Virginia Military Institute in 1869
DELTA PHI CHAPTER
Established at University of Maryland in 1917
Publication—THE DELTA



FRATRES IN FACULTATE

George Abrams
Dr. Frank B. Bomberger

Leslie E. Bopst

G. Findley Pollock
Thomas H. Spence

FRATRES IN UNIVERSITATE

GRADUATE STUDENTS

H. Elmer Besley
Albert Heagy

George Madigan
William C. Supplee

B. Franklin Cox

CLASS OF NINETEEN THIRTY-ONE

Willis Frazier

Warren Rabbitt

Louis Berger
George Chalmers
John Doerr
Frank Ebaugh

CLASS OF NINETEEN THIRTY-TWO

Parker Faber
Courtney Hayden
Wayne Hisle
William Luney
Thomas Neff

John Norris
Dale Snell
Edward Tippet
Robert Wilson

CLASS OF NINETEEN THIRTY-THREE

George Cole
Trice Gravatte
Blaine Harrell
William Hauver

George Hockensmith
Harold Norwood
Raymond Poppelman
James Pruitt
John W. Scott

Raymond Schmidt
William Wood
Albert Woods
John Zirckel

CLASS OF NINETEEN THIRTY-FOUR

George Buzzard
Enlow Carter

Spencer Chase
Donald Hay

Franklin McCauley
Howard Shinn







Phi Sigma Kappa

Founded at Amherst College in 1873
ETA CHAPTER

Established at University of Maryland 1921
Publication—SIGNET



FRATRES IN FACULTATE

Eugene Daniels

FRATRES IN UNIVERSITATE

CLASS OF NINETEEN THIRTY-ONE

Donald Beeman
John Bischoff

Darius Dixon
William Leyking

John O'Neill
Arley Unger

CLASS OF NINETEEN THIRTY-TWO

John Albrittain
Russell Carter
Herbert Eby
John Franklin

Howard Geary
James Greely
George Matthews
Charles Rinehart

John Roth
Louis Schneider
Arthur Turner
William Wray

CLASS OF NINETEEN THIRTY-THREE

John Doyle
John Fissel

John Huebsch
Howard Knobloch
Richard Murdock

William Needham
Charles Spicknall

CLASS OF NINETEEN THIRTY-FOUR

Douglas Devendorf
Theodore Edwards
Charles Lewis

Robert Morin
Howard Mosher
William Rafferty
Charles Seay

William Steiner
Robert Wiley
Frederick White



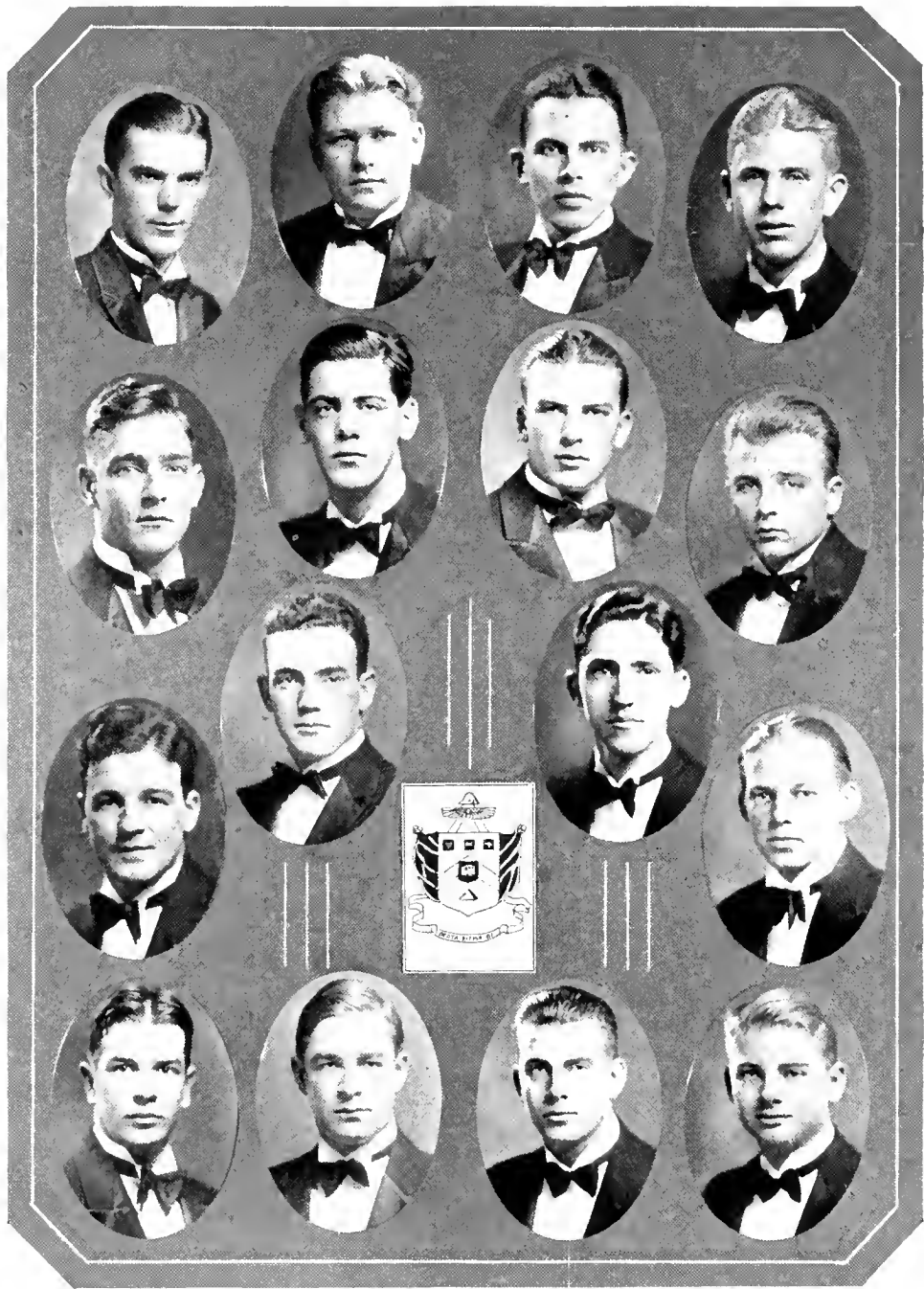



Delta Sigma Phi

Founded at College of the City of New York in 1899

ALPHA SIGMA CHAPTER

Established at University of Maryland in 1924

Publications—SPHINX, CARNATION



FRATRES IN FACULTATE

Earl S. Bellman	Charles B. Hale	Walter H. E. Yeager
John E. Faber		George T. Schultz

FRATRES IN UNIVERSITATE

GRADUATE STUDENTS

Joseph L. McGlone

Paul Smith

CLASS OF NINETEEN THIRTY-ONE

Osmond F. Beck
H. Paul Butz
J. Vincent Colosimo
Philip C. Cooper

Winfred W. Covington
Charles T. Dean
Walter Dent
Donald Kline

Henry McDonald
George J. O'Hare
John W. Pitzer
Chester Tawney

CLASS OF NINETEEN THIRTY-TWO

H. Kenneth Clayton
Hazard S. Eskridge
John B. Henry
Mitchell F. Kunkowski

John Krauss
James E. Loughran
Charles May

Thomas O. Rooney
George Ruhl
Joseph N. Sanford
Ralph G. Shure

CLASS OF NINETEEN THIRTY-THREE

Charles Berry
J. Tilghman Bishop
John F. Burton

Robert L. Clopper
John P. Dean
Theodore McGann

Edgar Newcomer
William Robbins
Alfred G. Toombs

CLASS OF NINETEEN THIRTY-FOUR

Charles F. Burke
Vincent Hart
Charles Jenkins
Alan F. Mackall
John P. Mathews
Harold E. Naughton

Hayden Ricketts
Lewis Schnebly
Bernard A. Sugrue
Alan Tayman
John O. White
Charles O. Yauch



MRS. LEARNARD
House Mother







Alpha Gamma Rho

Founded at Ohio State University of Illinois in 1909

ALPHA THETA CHAPTER

Established at the University of Maryland 1928

Publication—THE CRESCENT



FRATRES IN FACULTATE

Victor R. Boswell
S. H. DeVault

Frank E. Gardner
Wells E. Hunt

Leroy Ingham
Arthur S. Thurston

FRATRES IN UNIVERSITATE

GRADUATE STUDENTS

Paul L. Fisher
Arthur Hamilton

Joseph C. Long

Paul C. Marth
Charles W. Sebald

CLASS OF NINETEEN THIRTY-ONE

Arthur M. Ahalt
Kenneth W. Baker
James W. Coddington
D. Russell Henry

S. Harley Holter
Sidney T. Lawler
Henry F. Long
Frederick H. Marshall

Arthur F. Martin
Elihu C. McFadden
G. Austin Miller
J. Ridgely Parks

CLASS OF NINETEEN THIRTY-TWO

Austin H. Bickle
Manville E. Coblentz
Herbert L. Davis, Jr.
Ralph L. England

C. Millard Eiler
James H. House
W. Miles Hanna
Charles P. Reichal
Max A. Smith

Russell Umstead
William L. Spicknall
Howard L. Stier
Henry H. Washburn

CLASS OF NINETEEN THIRTY-THREE

Roger F. Burdette
Edward Connelly
J. Wheeler Ensor

Lloyd R. Eylar
Guy W. Geinger
Wilbur E. McCann

R. Kenneth Spessard
Marion P. Sutton
C. Frederick Wintermoyer

CLASS OF NINETEEN THIRTY-FOUR

Frank E. Blood
John E. Clark
John Cotton
Charles H. Cunningham
Garnet E. Davis
Warren W. Hastings
Wesley H. Parish
David E. Derr
Gerald R. Peilke



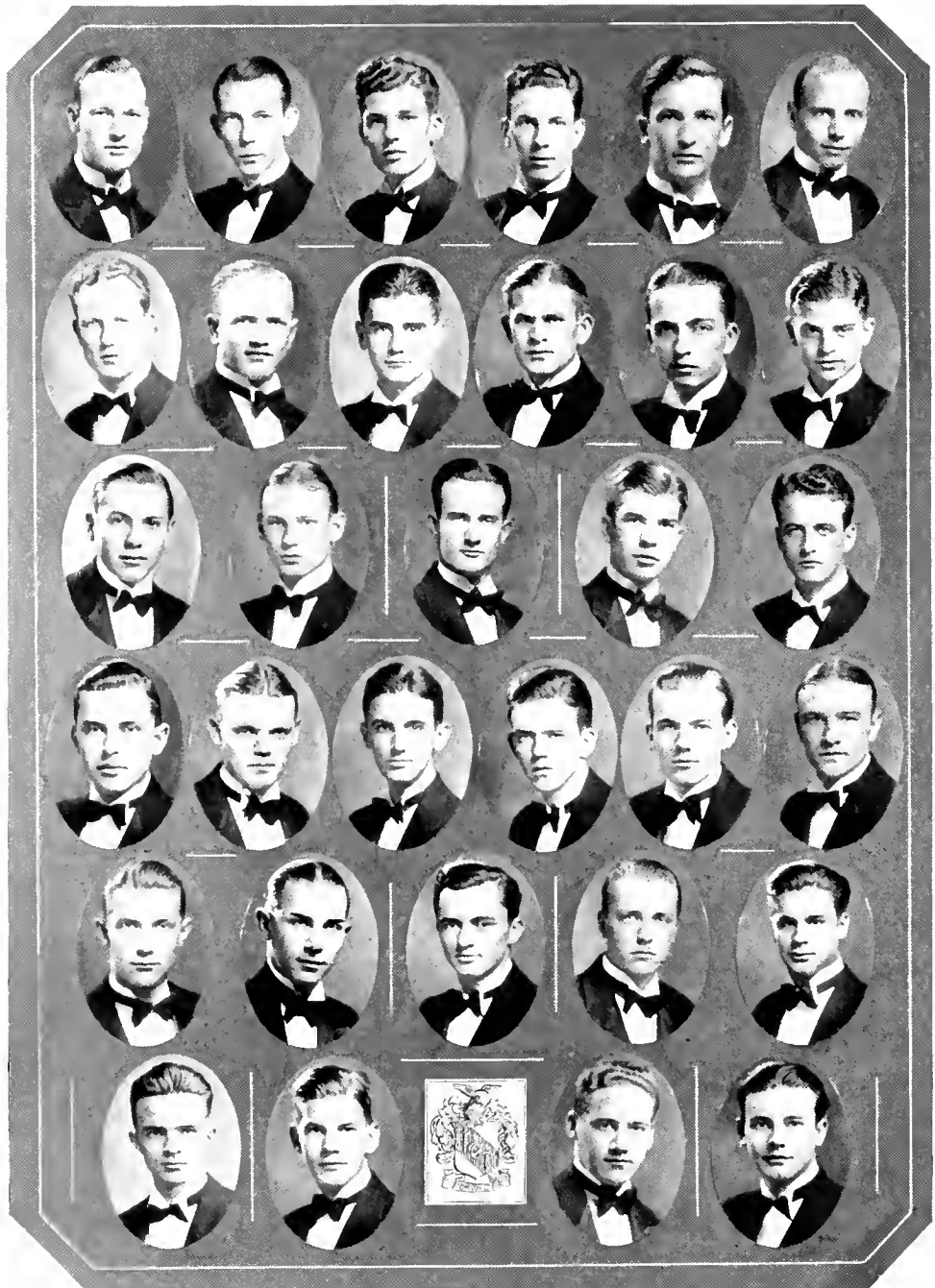



Theta Chi

Founded at Norwich University in 1856

ALPHA PSI CHAPTER

Established at the University of Maryland in 1929

Publication—THE RATTLE OF THETA CHI

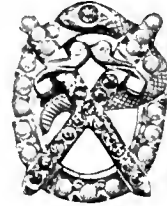

FRATRES IN FACULTATE

William B. Kemp
Frank M. Lemon

Marian Parker

P. D. Sanders
Loris Williams

FRATRES IN UNIVERSITATE

CLASS OF NINETEEN THIRTY-ONE

Arthur Bowers
William Burhans
Charles Cashell
Robert Horne

Kenneth Kesecker
George Kibler
Robert Oberlin
Samuel Royer, Jr.

Robert Troth
Leonard Vogel
Henry Whiting
James Wilson

CLASS OF NINETEEN THIRTY-TWO

Charles Albaugh
Charles Briddell
Wilbur Cissel
Walter Eby
Meredith Flook

Don Hammerlund
Arthur Hersberger
John Horton
Edwin Knowles
Archie Lake, Jr.

Karl Mech
Theodore Meyer
Maurice Murphy
Carl Pergler
Edwin Whitehead

CLASS OF NINETEEN THIRTY-THREE

Albert Benjamin
Howard Biggs
James Busick
Walter Lappen

Maurice Lewis
Edward Melvin
Fred Nordenholz

John Randolph
Jack Riley
R. G. Somers
Ralph Williams

CLASS OF NINETEEN THIRTY-FOUR

Stuart Coughlan
Robert Greenlee, Jr.
Charles Haas

William Horne
Jack Pollock
Kenneth Rose

Charles Tingley
Horace Troth
Robert Wherry



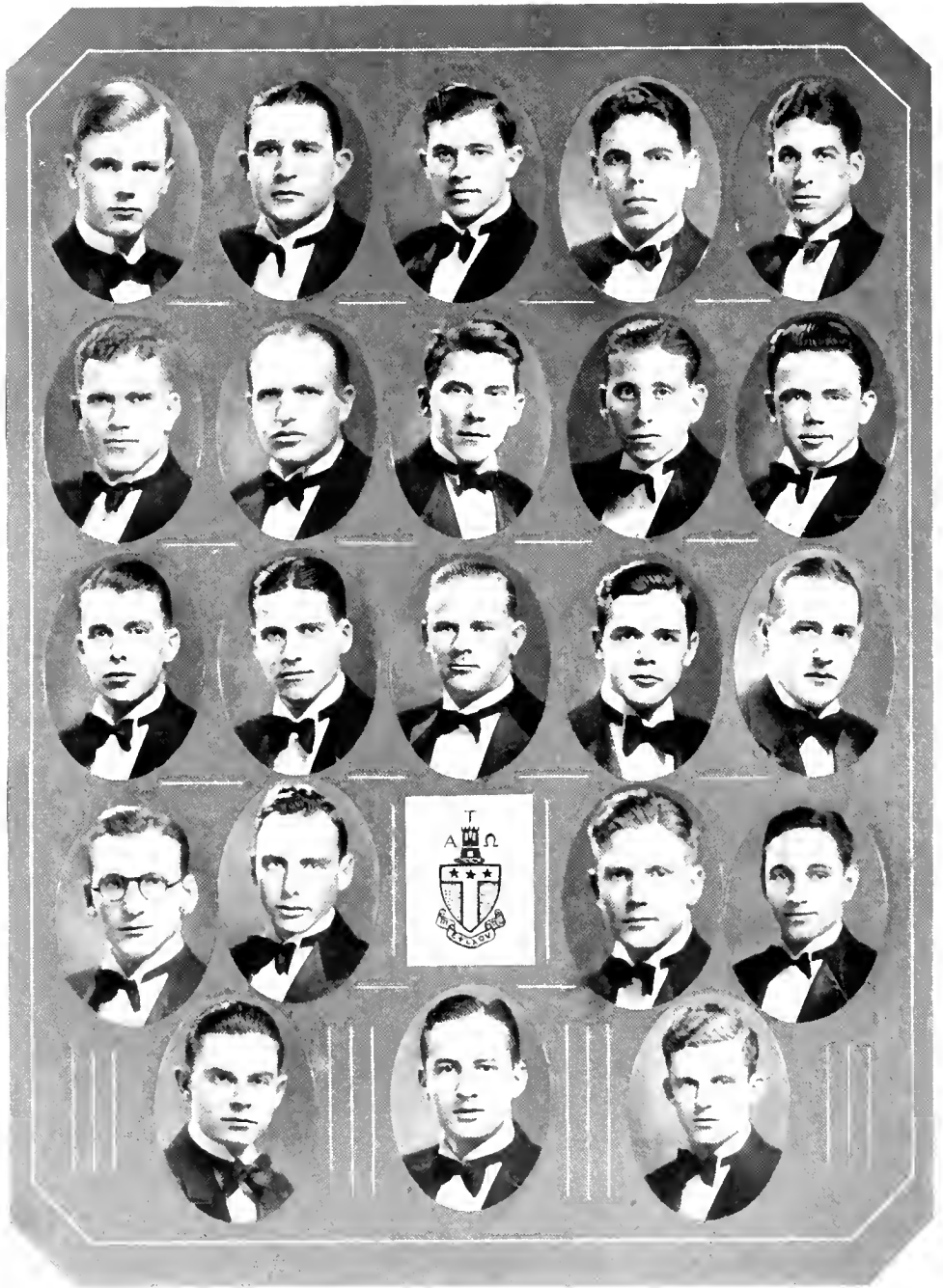



Alpha Tau Omega

Founded at Virginia Military Institute in 1865

MARYLAND EPSILON GAMMA CHAPTER

Established at University of Maryland 1930

Publications—THE PALM; FLAGSHIP

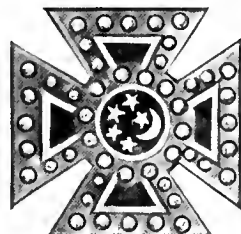

FRATRES IN FACULTATE

De Voe Meade
Lee Schrader

Robert Watkins

Mark Welsh
Charles White

FRATRES IN UNIVERSITATE

GRADUATE STUDENT

George Algire

CLASS OF NINETEEN THIRTY-ONE

Robert Allan
James Andrews
David Blennard
George Brouillet

Joseph Caldara
Melvin Derr
Lawrence Downey
Wolcott Etienne

Creston Funk
George Hargis
Delray McPhatter
Mark Woods

CLASS OF NINETEEN THIRTY-TWO

William Aldridge
John Allen

Thomas Davis
Fredrick Lawrence
Robert Reeder

Claude Smith
Robert Stull

CLASS OF NINETEEN THIRTY-THREE

William Dunbar
Robert Haas

Harry Hasslinger
William Lang
Arnold Maxwell

Carrol Warner
John Twilley

CLASS OF NINETEEN THIRTY-FOUR

Emily Aldridge
John Burke
Charles Cleveland

Lloyd Ford
Gordon Hammond
Arthur Kennedy

Donald Murray
Robert Poole
Richard Schall

Edward Cushen
Irvin Ebaugh
Robert Every
Robert Kent
Everett Lanck
John McDonald
John Shipman
Thomas Webster
George Wolfe



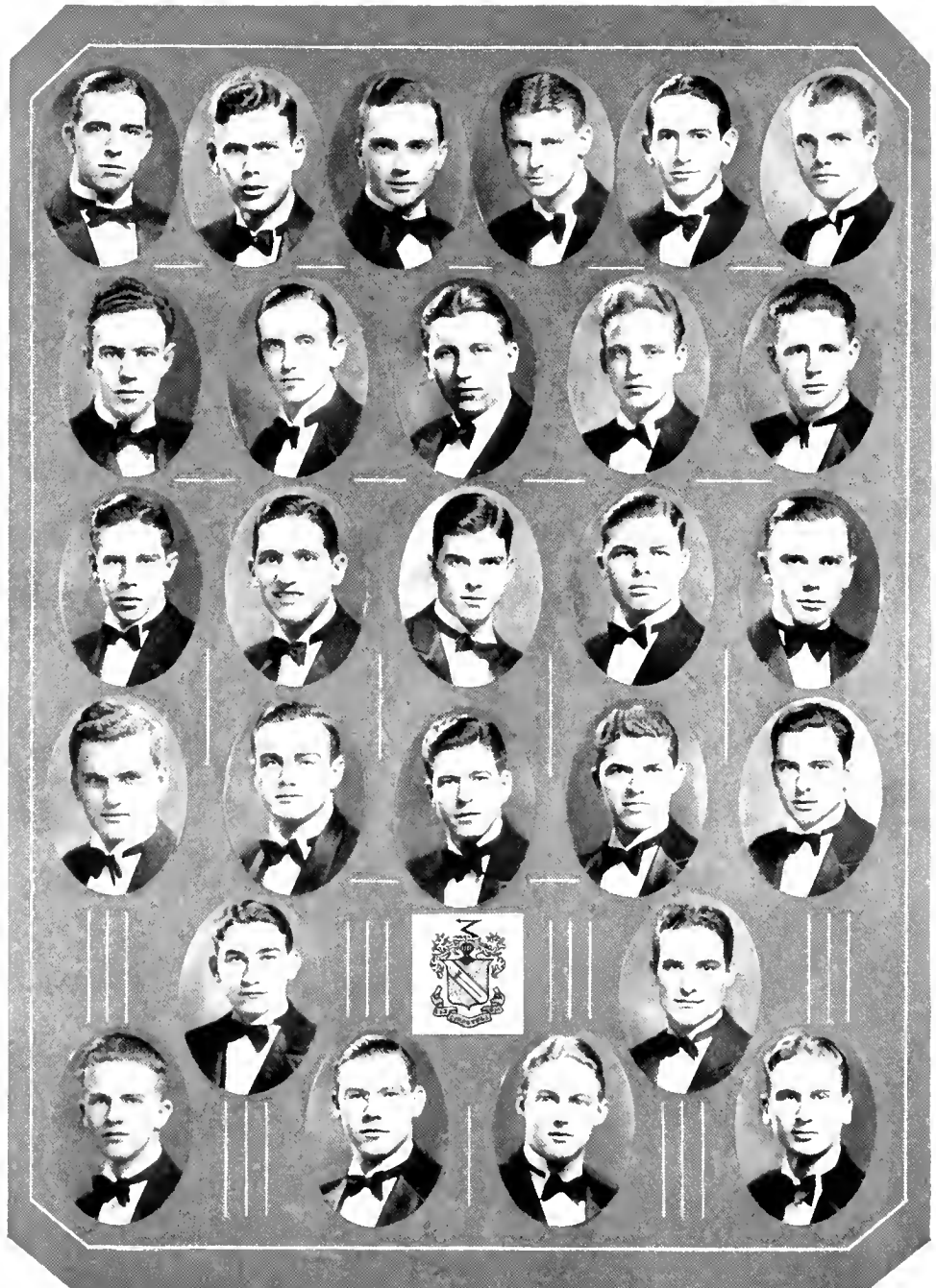



Phi Delta Theta

Founded at Miami University in 1848

MARYLAND ALPHA CHAPTER

Established at University of Maryland 1930

Publication—THE SCROLL



FRATRES IN FACULTATE

C. O. Appleman

Oscar C. Bruce
Lawrence Hodgins

Earl M. Pickens

FRATRES IN UNIVERSITATE

GRADUATE STUDENTS

John E. Schueler, Jr.

Kenneth G. Stoner

CLASS OF NINETEEN THIRTY-ONE

John P. Allen
Robert W. Beall
Harry E. Gray

Harry C. Hess, Jr.
Wilbur A. Jones
Douglas M. Parks

Harold B. Robinson
Harry G. Streett
Edmund M. Willse

CLASS OF NINETEEN THIRTY-TWO

Edmund E. Brower
James S. Decker
Thomas C. Duley

Fred W. Invernizzi
William M. Krickler
Howard B. Mays
Gerald L. Munson

James W. Stevenson
Arthur L. Sullivan, Jr.
Frank P. Walters

CLASS OF NINETEEN THIRTY-THREE

Richard W. Baldwin
John H. Bowie
Dale I. Hunt
Robert A. Garrett
Carroll P. Kakel, Jr.

E. Tilden Kelbaugh
Ralph E. Mullendore
T. Harry Penn, Jr.
Norman E. Prince
L. Melvin Roberts
Edmund P. Shrewsbury

Thomas H. Stone
John W. Streett, 3rd
T. Hammond Welsh
Robert B. Wooden
Robert E. Scott

CLASS OF NINETEEN THIRTY-FOUR

Harry D. G. Carroll
Earl L. Edwards
John D. Gleichman
Andrew Lawrie, Jr.
Otto G. Matheke

Albert T. Nicholson
Charles Rittenhouse
Robert Streett
Ernest E. Wooden
Orville Watkins



MRS. HAWKINS
House Mother



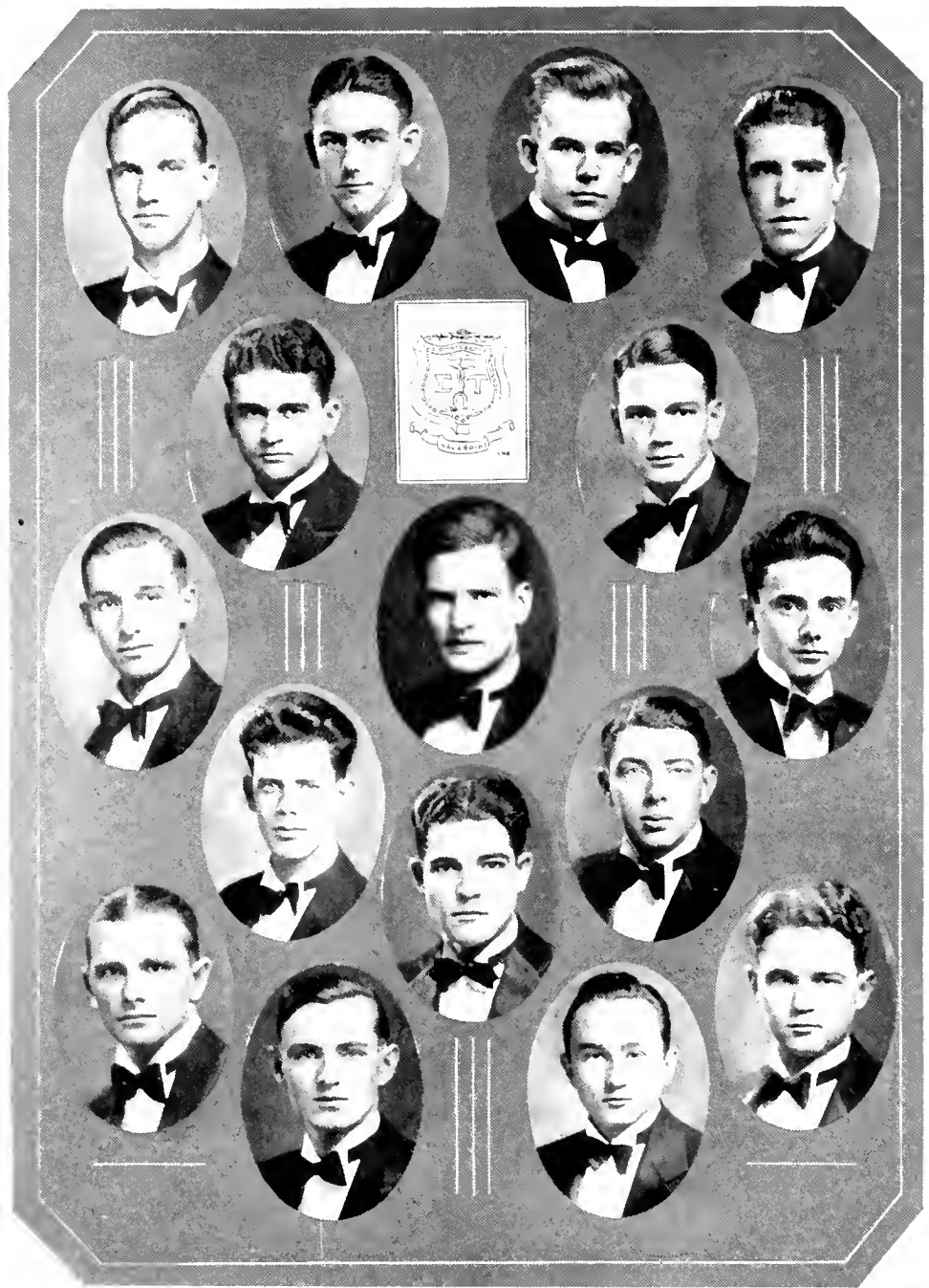



Sigma Tau Omega

Founded at University of Maryland in 1921

Publication—THE CANDLE

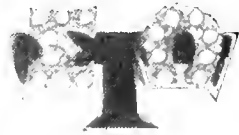

FRATRES IN FACULTATE

K. A. Clark

FRATRES IN UNIVERSITATE

GRADUATE STUDENT

Arthur P. Dunnigan

CLASS OF NINETEEN THIRTY-ONE

Paul M. Ambrose
William R. Gifford

M. Rankin Hatfield
Clarence W. Lung
Theodore A. Howatt

William E. Roberts
Candler H. Hoffman

CLASS OF NINETEEN THIRTY-TWO

Ronald F. Brown

William F. Lines

John W. Miller

CLASS OF NINETEEN THIRTY THREE

Edwin P. Beardsley
William H. Linkins

Paul H. Lung
H. Hume Mathews

William L. Rice
Richard W. Higgins

CLASS OF NINETEEN THIRTY-FOUR

Stanley C. Lore

Lawrence J. Holt



INA

INA





Iota Nu Delta

Founded at University of Maryland

Established in 1929

Publication—THE INDEPENDENT



FRATRES IN FACULTY

Charles J. Pierson

FRATRES IN UNIVERSITATE

GRADUATE STUDENTS

Paul E. Nystrom

Paul A. Raper

Cecil A. Reneger

CLASS OF NINETEEN THIRTY-ONE

Frank P. Beauchamp
John J. Bremen

Perry W. Carman
Rosser L. Gwynn
Preston W. Hartge

Samuel C. Oglesby
Robert H. Orwig

CLASS OF NINETEEN THIRTY-TWO

James T. Brooks
William A. Burslem

John M. Duncan

William R. McCallister
Arthur H. Pittaway

CLASS OF NINETEEN THIRTY-THREE

John J. Devlin

Esdras L. Gruver
C. Gilbert Hoffman

Richard L. Lloyd

CLASS OF NINETEEN THIRTY-FOUR

David Booth
John Booth
Stuart Burbage
Charles Curry

Russel Daiker
Alan Gruver
John Harrington
Harry Higham

J. Collins Lank
Raymond J. Lippen
Walter Onley
John Small



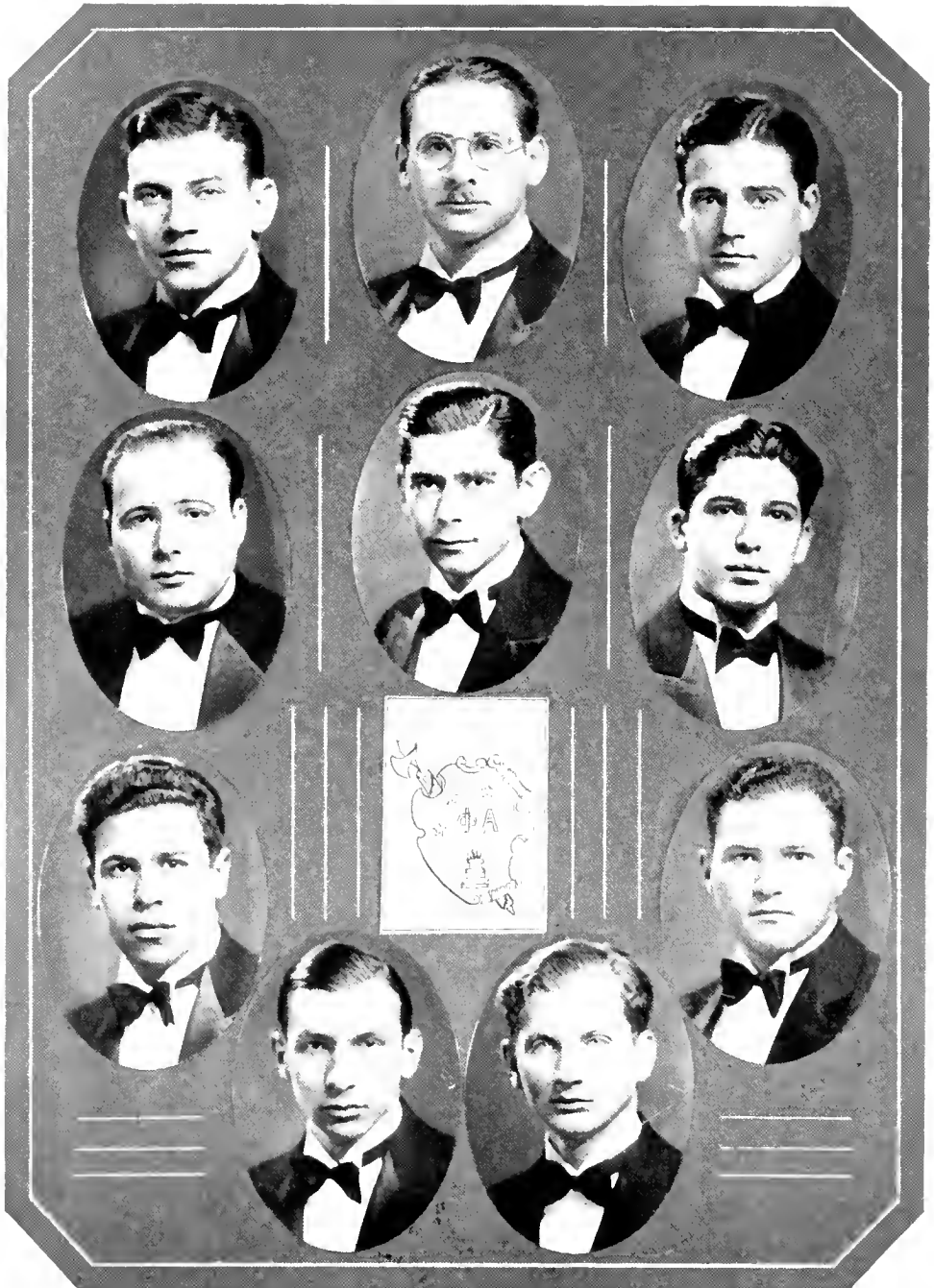



Phi Alpha

Founded at George Washington University in 1914

EPSILON CHAPTER

Established at University of Maryland 1919

Publication—THE QUARTERLY

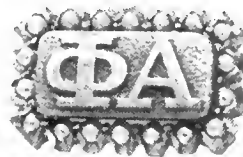

FRATRES IN UNIVERSITATE

GRADUATE STUDENT

Aaron Bobrow

CLASS OF NINETEEN THIRTY-ONE

George Chertkof
Samuel T. Lemer

David A. Rosenfeld

Lewis Teitel
Frederick Zimmerman

CLASS OF NINETEEN THIRTY-TWO

Raphael Blechman
Sol H. Rosen

Jerome Schloss
Victor Rosenthal

CLASS OF NINETEEN THIRTY-THREE

Julius Levin

CLASS OF NINETEEN THIRTY-FOUR

Sidney Haas
Nathan Jacobson

Milton Mersel
Hyman Rasinsky



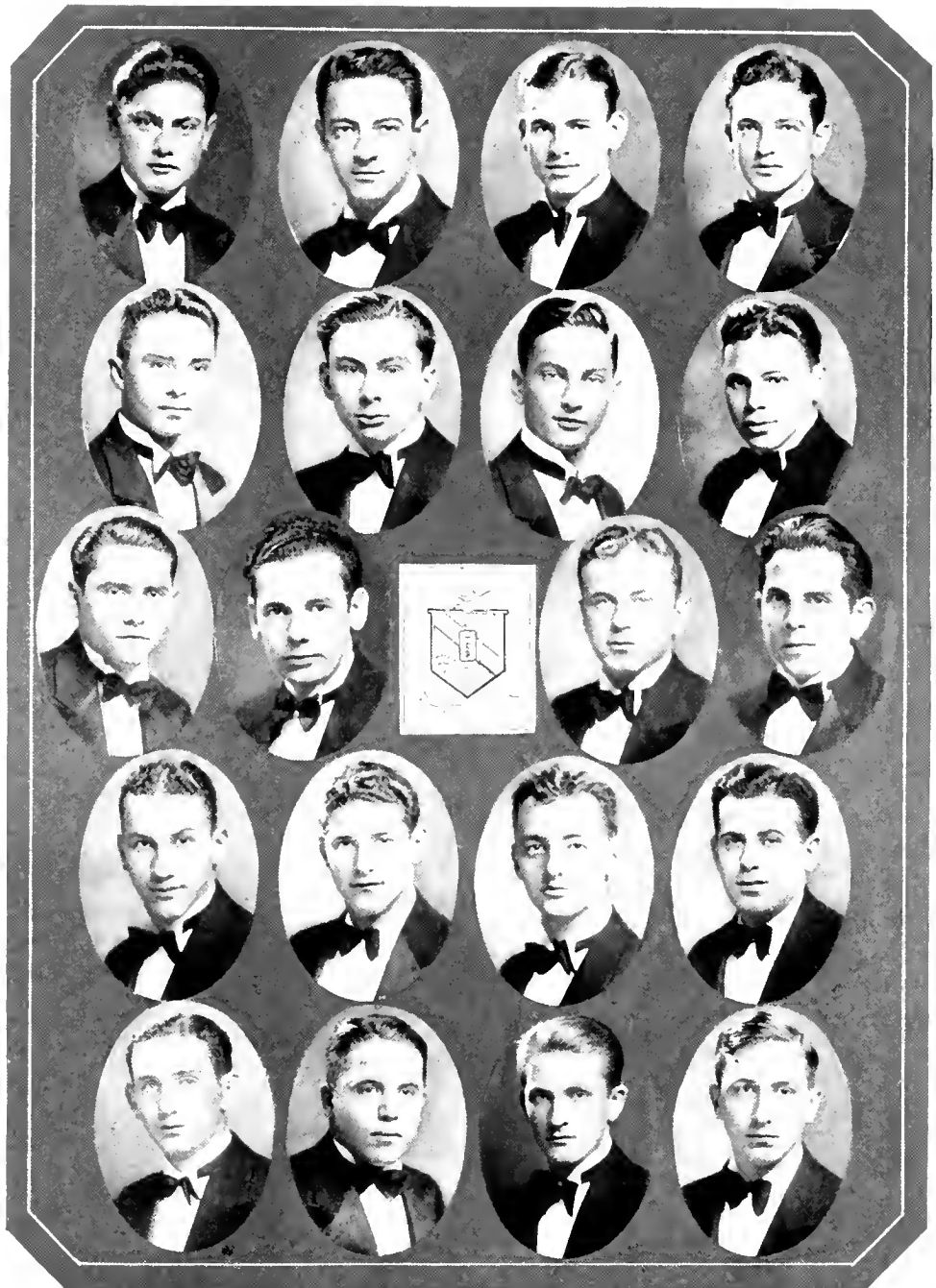



Tau Epsilon Phi

Founded at Columbia University in 1910

TAU BETA CHAPTER

Established at University of Maryland in 1924

Publication—PLUME

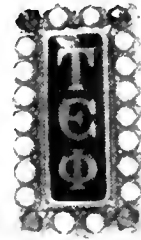

FRATRES IN UNIVERSITATE

CLASS OF NINETEEN THIRTY-ONE

Morton Chideckel
Simon Duckman

Jules Eisenstark
Harold Rosenberg

Henry Schwartz
Sidney Silverman

CLASS OF NINETEEN THIRTY-TWO

Irving Applefeld
Albert Cohen
Morris Cohen
Harry Flin

Nathan Frankel
Maurice Kaplan
Abraham Karasik
Saul Karpel

Edward Ronkin
Irving Sadowsky
Marton Silverberg
Joseph Zimring

CLASS OF NINETEEN THIRTY-THREE

David Cohen
Milton Cohen

Jerry Feldman

Milton Scherr
Morris Stern

CLASS OF NINETEEN THIRTY-FOUR

Louis Baumohl
Samuel Edlavitch

Walter Jacobson
Leonard Levine
Adolph Schwartz

Benny Spigel
Sidney Suwalsky







Pan Hellenic Council

Alpha Omicron Pi

Ruth Miles

Rosalie Goodhart

Alpha Upsilon Chi

Mary Koons

Doris Bishop

Kappa Delta

Elizabeth Mims

Elizabeth Norton

Kappa Kappa Gamma

Geraldine Parry

Mabel Mudd





Alpha Omicron Pi

Founded at Barnard College in 1897

PI DELTA CHAPTER

Established at University of Maryland in 1924

Publication—TO DRAGMA

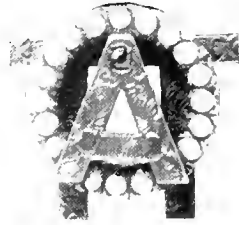

SORES IN FACULTATE

Mrs. Freida McFarland

SORES IN UNIVERSITATE

CLASS OF NINETEEN THIRTY-ONE

Madeline Bernard
Lenore Blount
Virginia Blount
Margaret Cook
Ruth Finzel

Jane Hammock
Elgar Jones
Mildred Kettler
Ruth Miles
Sally P. Robinson

Gwendolyn Sargent
Audrea Scholl
Virginia Smith
Martha Ross Temple
Marie Webster

CLASS OF NINETEEN THIRTY-TWO

Julia Arnold
Minna Cannon
Charlotte Clemson

Hope Colburn
Ruth Curtis
Rosalie Goodhart
Alma Hickox

Elizabeth Kent
Eloyse Sargent
Kathryn Siehler

CLASS OF NINETEEN THIRTY-THREE

Marian Bates
Dorothy Claflin
Ruth Gilbert

Audrey Jacobs
Myra Lewis
Mary Medinger
Eleanor Meyer

Norma Person
Dorothy Simpson
Kinkead Young

CLASS OF NINETEEN THIRTY-FOUR

Alma Blandford
Evelyn Brueckner
Margaret Burdette
Christine Finzel
Betty Greenhow

Charlotte Hood
Beatrice Jarrett
Elizabeth Leffel
Sarah Louise Short
Gretchen Van Slyke



MRS. MILLER
House Mother



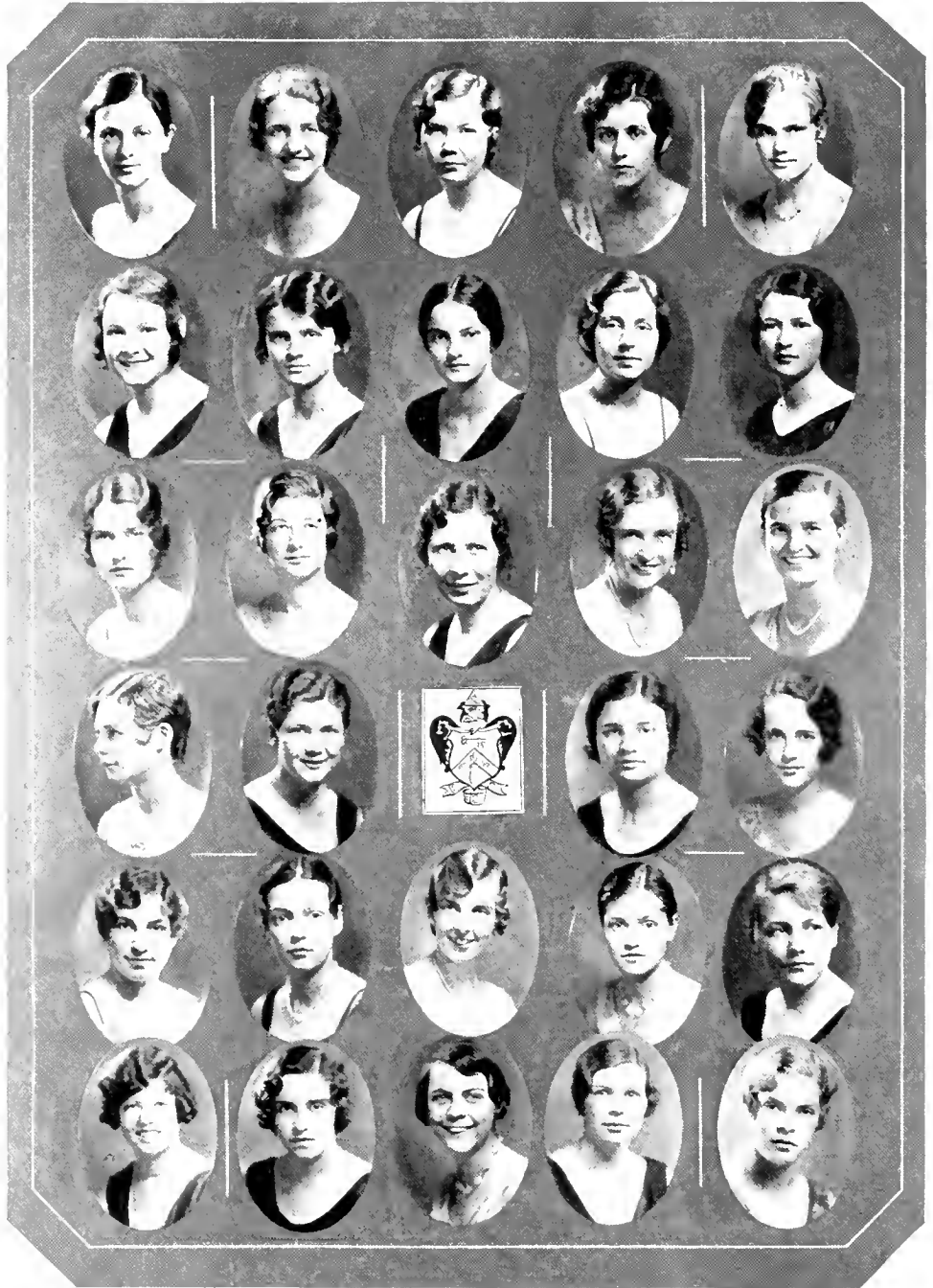



Kappa Kappa Gamma

Founded at Monmouth College, Monmouth in 1870

GAMMA PSI CHAPTER

Established at the University of Maryland in 1929

Publication—THE KEY



SORORES IN FACULTATE

Marie Mount

SORORES IN UNIVERSITATE

SPECIAL STUDENT

Mae Y. Cotterman

CLASS OF NINETEEN THIRTY-ONE

Geraldine Parry

Eleanor Baumel
Agnes McNutt

Christine Simmonds
Ethel Trask

CLASS OF NINETEEN THIRTY-TWO

Ruth Diggs
Myra Ferrier
Evelyn Harrison
Margaret Herring

Mary Ingersoll
Hilda Jones
Francis King

Eleanor Margerum
Mabel Mudd
Kathleen Nestor

Marjorie Rugge
Margaret Stone
Margaret White

CLASS OF NINETEEN THIRTY-THREE

Winifred Clark
Wilma Coleman
Helen Farrington
Elena Hannigan

Sannie Hardiman
Louise Hersperger
Betty Howard
Esther Hughes

Florence Peter
Rosa Lee Reed
Mary Ricketts
Ann Smaltz

Dorothy Shipley
Lelia Smith
Lou Snyder

CLASS OF NINETEEN THIRTY-FOUR

Dorothea Bunke

Catherine Dennis
Dorothy Fowler
Rosalie Grant
Jane Harveycutter
Margaret Mayo

Amy Mister
Gertrude Nicholls
Estelle Remley
Margaret Winkler



MRS. BROWNE
House Mother

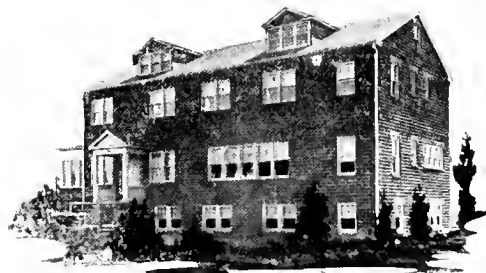





Kappa Delta

Founded at Virginia State Normal in 1897

ALPHA RHO CHAPTER

Established at University of Maryland in 1929

Publication—ANGELOS



SORORES IN FACULTATE

Dr. Susan Harman

Alma H. Preinkert

Ruth C. Hays

SORORES IN UNIVERSITATE

CLASS OF NINETEEN THIRTY-ONE

Victoria Bundick
Harriet Bishop
Marjorie Cullen

Adelaide Gray
Elizabeth Kirkwood
Helen Mead

Elizabeth Mims
Charlotte Taylor
Margaret Wade

Elizabeth Wittig
Anna Wolf

CLASS OF NINETEEN THIRTY-TWO

Alice Brennan
Virginia Cook
Vera Klein
Catherine Leurs

Virginia Leurs
Francis McCubbin
Laura Nevius
Elizabeth Norton

Edith Stinnette
Isabel Toulson
Margaret Walton
Ruth Reed

Ruberta Wellman
Mary Wells
Charlotte Fitzgerald

CLASS OF NINETEEN THIRTY-THREE

Agnes Gingell
Anna D. Hall

Doris Lanahan
Dorothy Lane

Dorothy Romback
Virginia Tawes

CLASS OF NINETEEN THIRTY-FOUR

Mary Boyd
Elizabeth Ehle
Ellen Ensor

Elizabeth Goodyear
Dorothy Hopkins
Doris List

Eloise Palmer
Lillian Plaeger
Louise Reinohl

Ruth Rickey
Marjory Rosenfield
Jean Stotler



MRS. WILSON
House Mother







Alpha Upsilon Chi

Founded at the University of Maryland in 1926

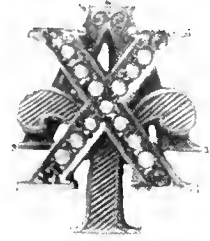

SORES IN UNIVERSITATE

GRADUATE STUDENTS

Isabel Dynes Ruth Lawless

CLASS OF NINETEEN THIRTY-ONE

Lillian Bunker Maryvee Glass Mary Koons
Winifred Gahan Felisa Jenkins Norma Rowe

CLASS OF NINETEEN THIRTY-TWO

Louise Babcock Virginia Daiker Ruth Nelson
Doris Bishop Ruth Greenwood Elsie Stanforth
Mary Helen Claggett Rhoda Hatton Doris Zabel
Rachel Holst

CLASS OF NINETEEN THIRTY-THREE

Catherine Bixler Mildred Lutes Lois Stienwedel
Sarah Brokaw Ailene Lynham Claire Shepherd
Catherine Crawford Evelyn Miller Frances Welsh
Selena Reynolds

CLASS OF NINETEEN THIRTY-FOUR

Loretta Arrow Janette Owen Mary Solomen
Jane Holst Eleanor Rekar Dorothy Titcomb
Margaret Smith



MRS. REAGAN
House Mother





UNIVERSITY LIFE

"And all the way their merry pipes they sound,
That all the woods with doubled echo ring."



UNIVERSITY LIFE

And all the way their merry pipes they sound,
That all the woods with doubled echoes ring.



J. DECKEY

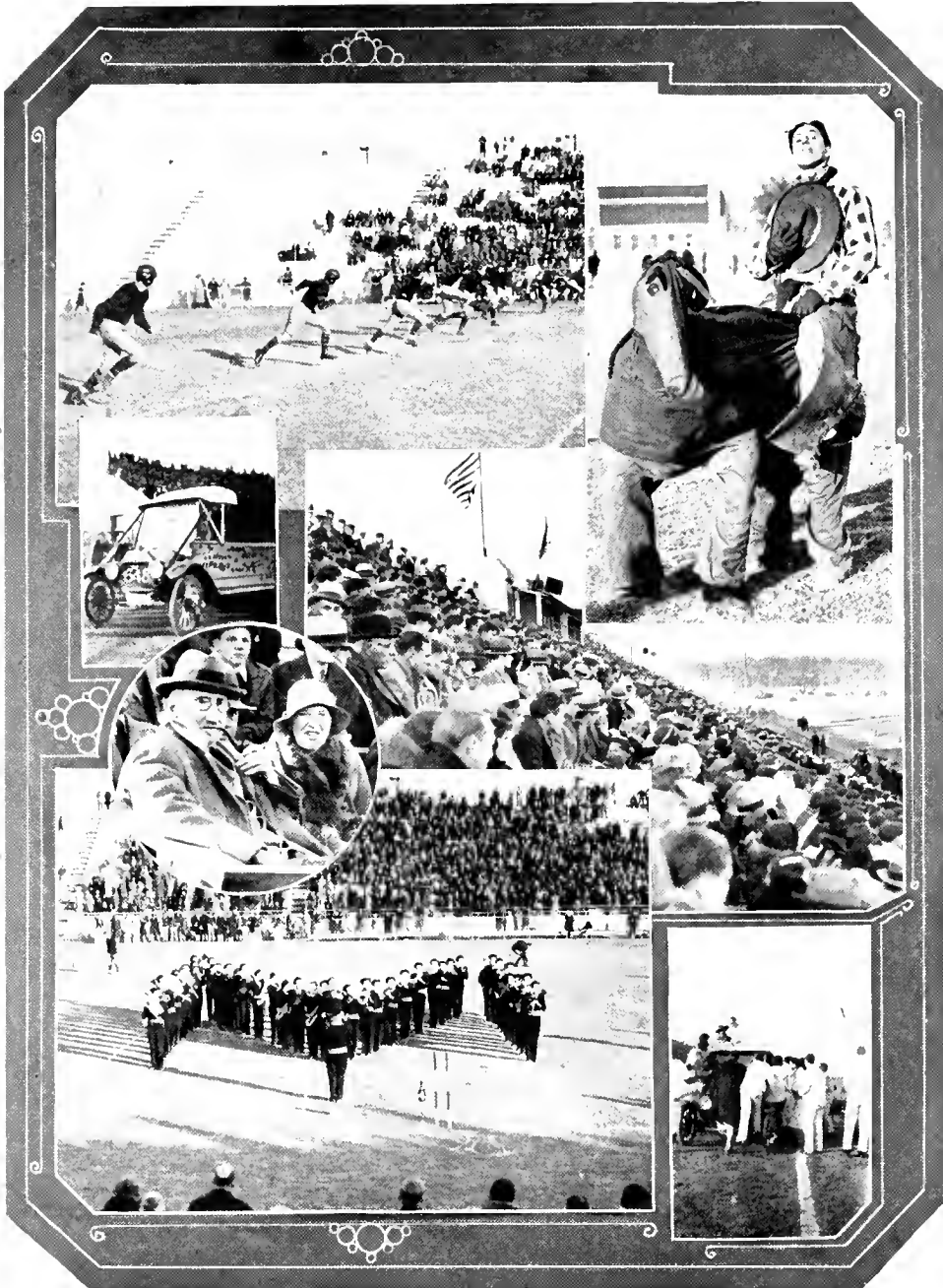

Home Coming Day
November 8, 1930



Pledge Day
November 4, 1930



Field Day
May 2, 1931

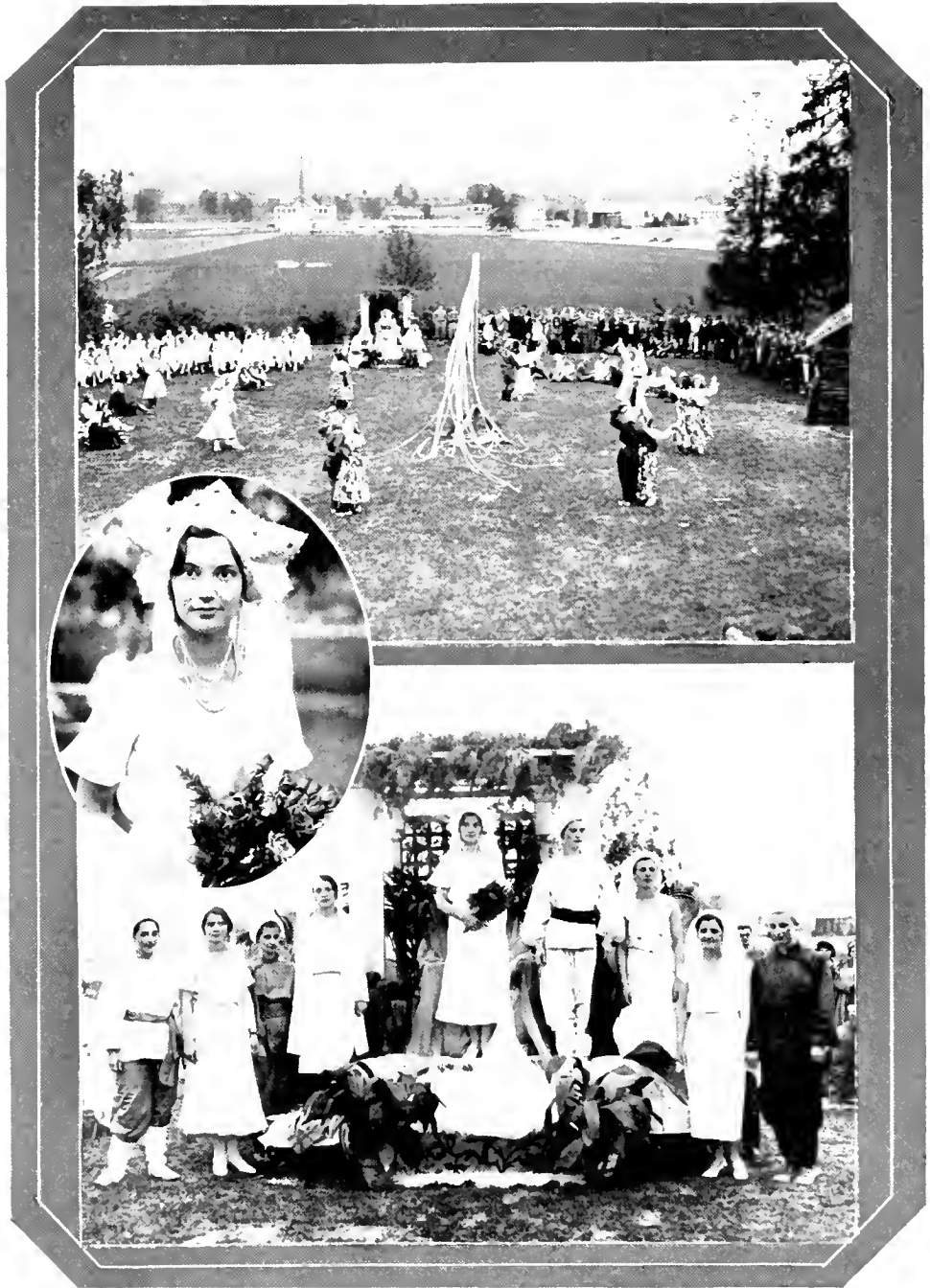

May Day
May 6, 1931

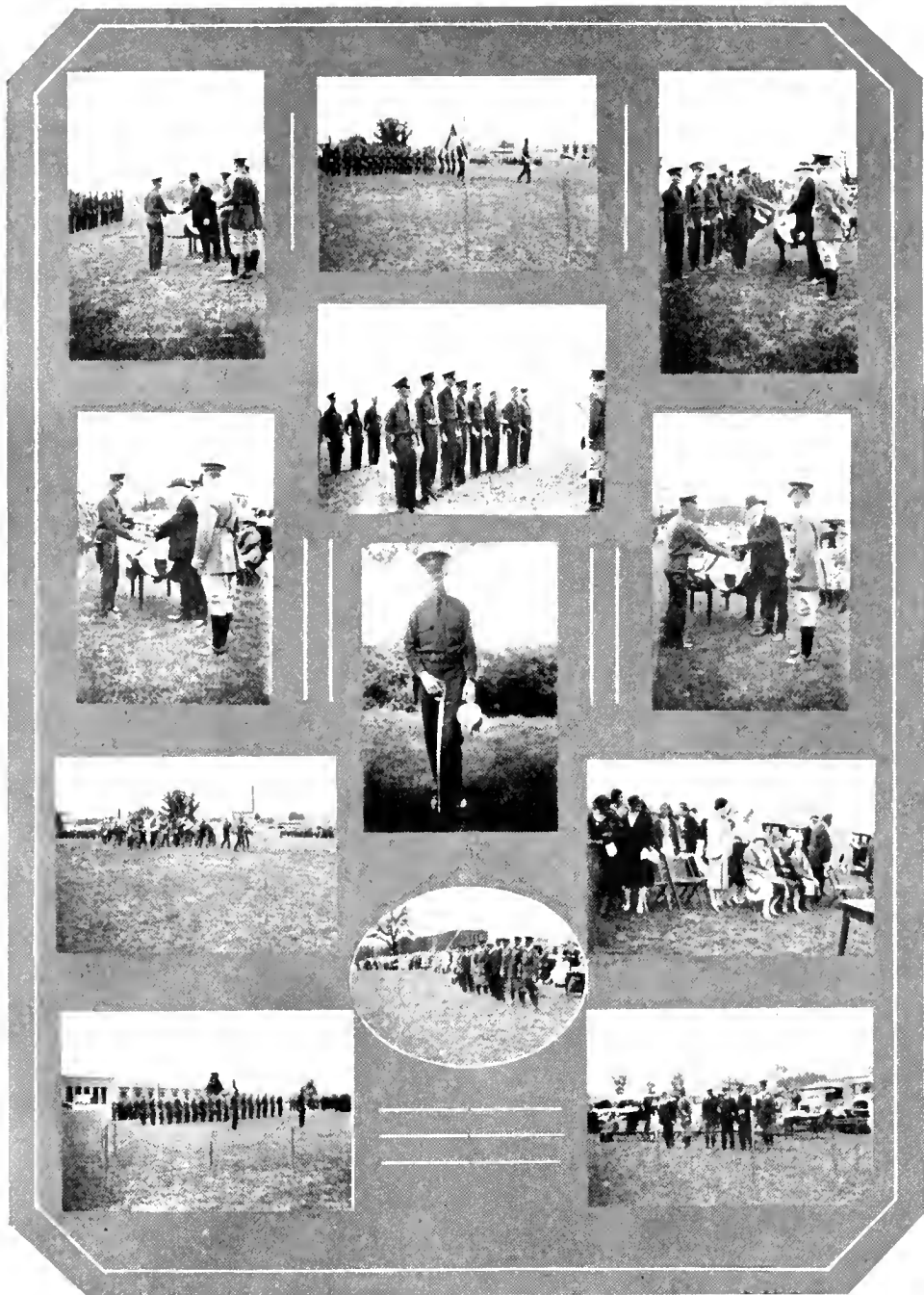

Competitive Drill
May 11, 1931



Reveille Popularity Contest



JOSEPH H. DECKMAN
Most popular Senior man.



HENRY J. WHITING
Senior Man who has done the most for
the University.



JOSEPH H. DECKMAN
Best Senior athlete.



WALTER H. E. JAEGER
Most popular man professor.



Reveille Popularity Contest

JANE E. HAMMACK

Most popular Senior woman.

ELEANOR N. BAUMEL

Senior woman who has done the most for
the University.

HELEN MEAD

Prettiest Senior woman.

HESTER W. BEALL

Most popular woman professor.





Rats and Rabbits

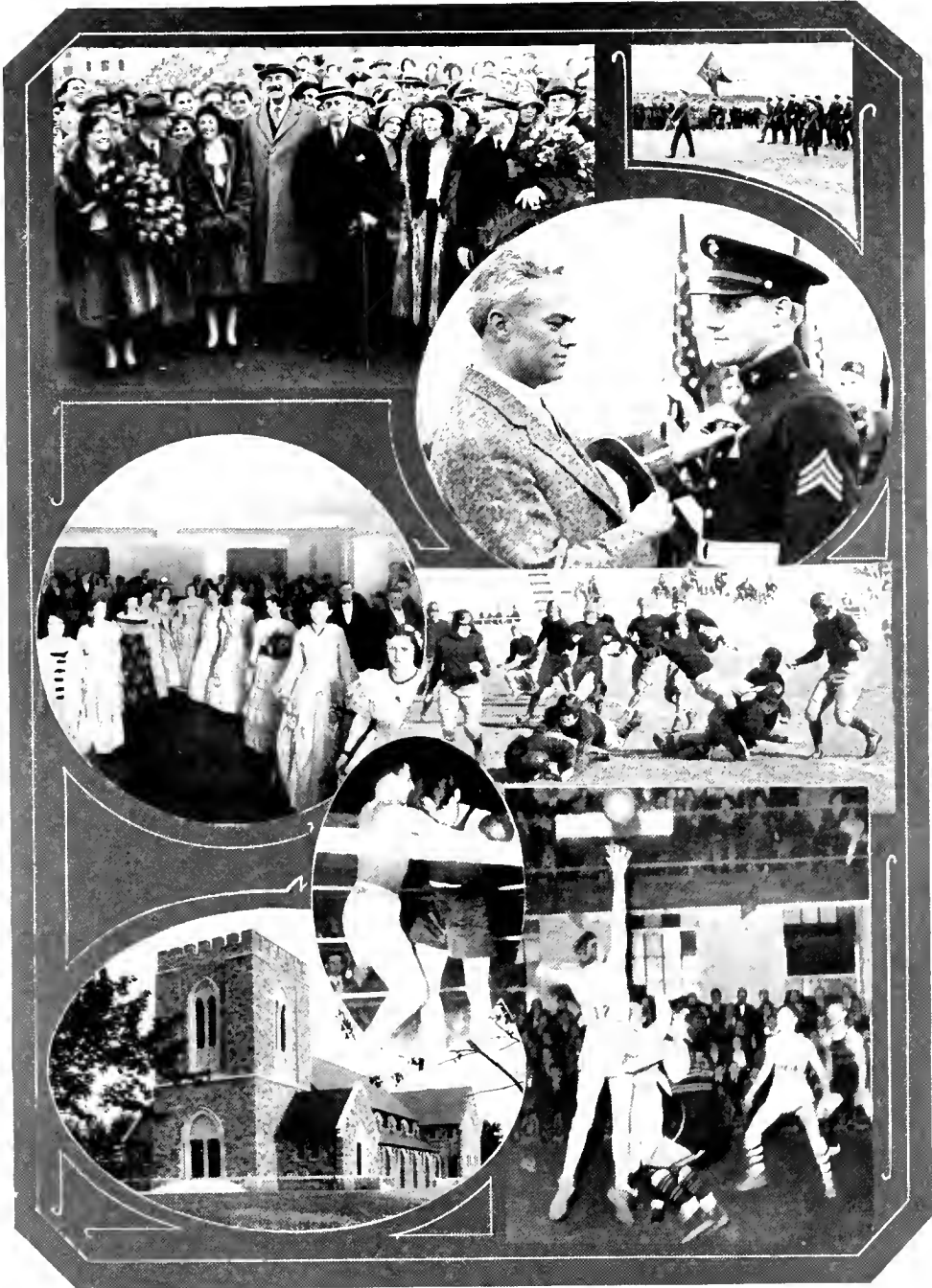

Co-eds present flowers to official Maryland-Navy Game. Co. A passes in review.
 Al Woods receives Nicaraguan Republic Medal for Bravery.
 A. O. Pi's Colonial Ball. Kiernan gains against Washington College.
 St. Andrews Church. Maryland Inaugurates Boxing. Tap-off in 2nd Hopkins-Maryland Game.

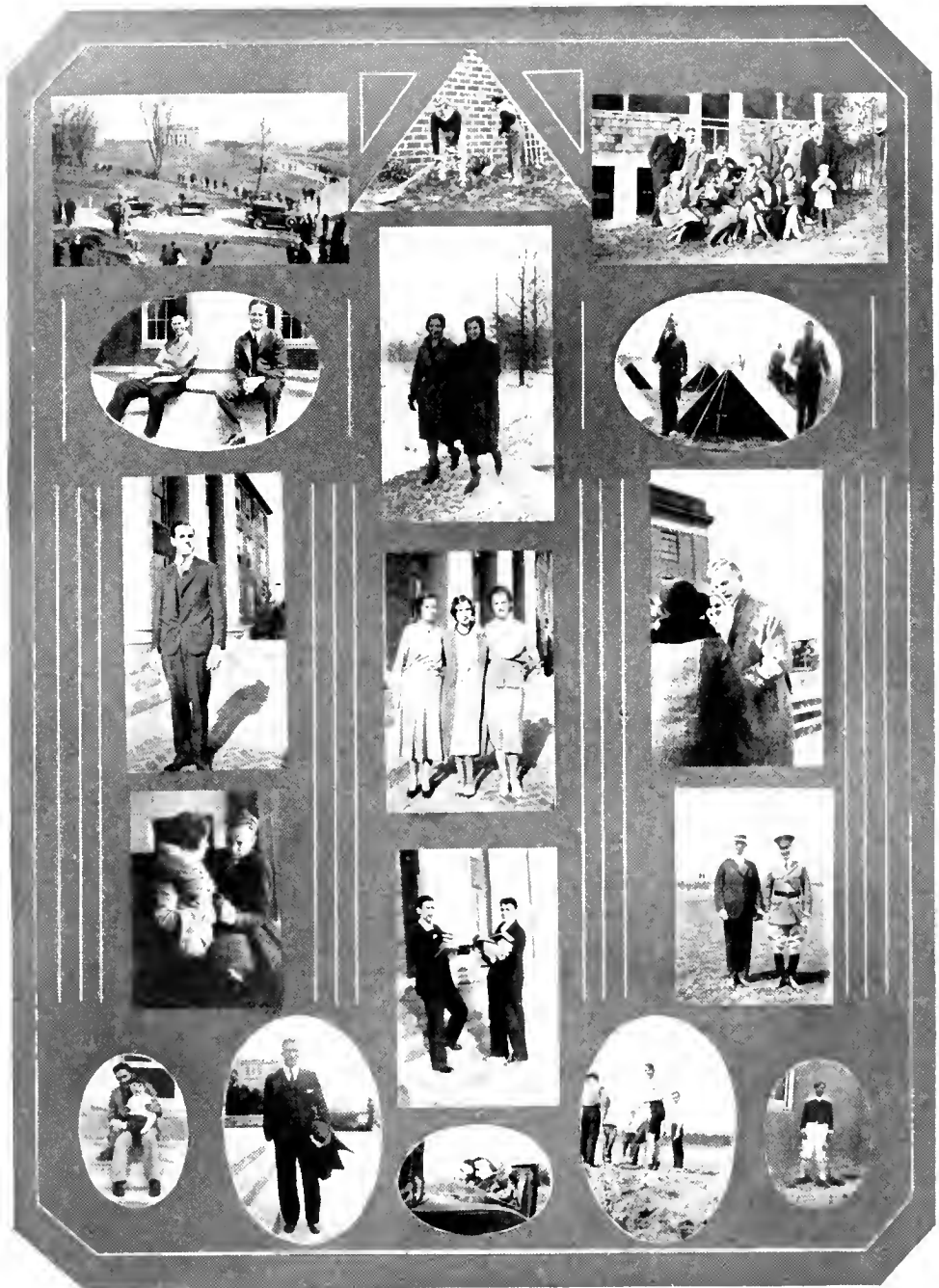

After the Md. Day Assembly. Mary shows him how. M. C. A. Retreat.
 Takoma Tigers. Chicken and "Weesie" brave the snow. From shoulder pads to paddles.
 Bill Anderson. College widows? Myra and Irvin tell the K. A. House mother.
 Getting warm. They look like students. Gen. F. W. Sladen visits the Md. campus.
 Where'd Jimmie get this one President-Elect Smith. "Smoky" and Ester all set
 Farmer Chase. Phi Delt's utility man.

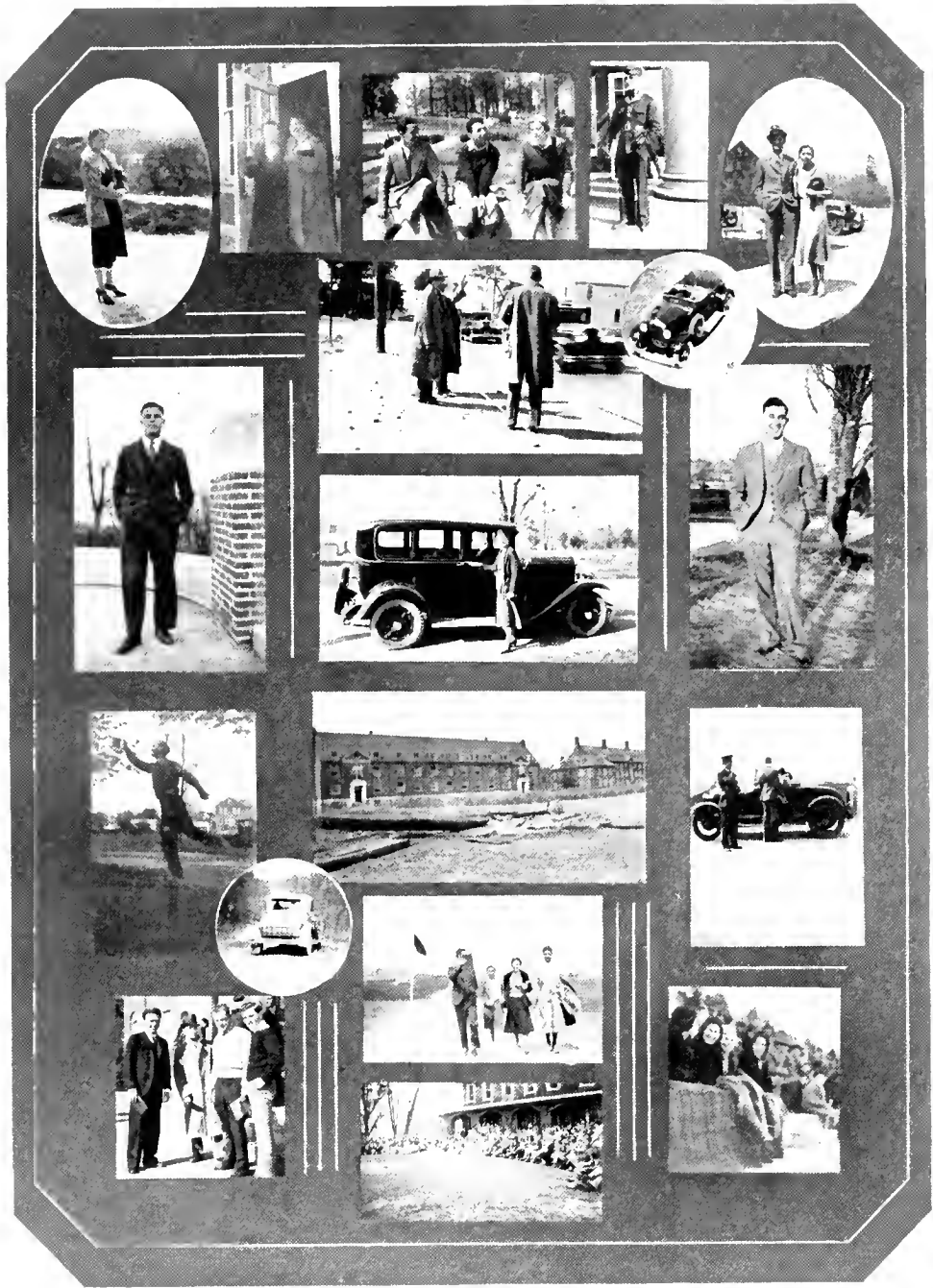

Alone at last. Hannigan and Scholl come forth. Holding down the Ag steps.
 Gen. John Walter Street, III. Sam batting for Russ.
 "Cleve" Duley. Completing a college education.
 "Ev" takes Johnny for a ride. "Baumie". "Brownie".
 Spring has come. Bonfire remains after winning Southern Conference Basketball Championship.
 "My turn to use the car, Joe." Two in one. Pease should feel flattered.
 A. T. O. look things over. Crowd at May Day, Gernsiaux Green.
 A. O. Pi representatives at Homecoming Game.



Mims and Lane. "Monkey-faces"—Smaltz and Vogel. Johnny, Eugene.?,—stayed home.

The horseless rider. They'd rather walk. Scotty and Dot. Which half? Fraternity spirit.
 Substitution—Gingell for Bernard. Duke Eskridge. Geraldine should sleep at night.

Fouts is on crutches but the record stands. Westward Ho!
 Wilson and Luney look for the birdie. There's a black sheep in the herd. Mystery man.

An Appreciation

AS EDITOR OF THE 1931 REVELLE; WE HAVE SENSED THE IMPERFECTIONS OF THIS VOLUME AND HAVE ASSUMED THE RESPONSIBILITY FOR THEM. WE HAVE ATTEMPTED TO PORTRAY THOSE PRESENT EVENTS WHICH WILL SOON PASS INTO OBSCURITY, IN A LIGHT AND JOYFUL MANNER, TYPICAL OF THE MARYLAND CAMPUS. FOR THIS REASON, IF NO OTHER, WE BELIEVE THERE ARE CERTAIN EDITORIAL INNOVATIONS AND ARTISTIC CONCEPTIONS IN THE 1931 REVELLE WHICH GIVE IT AN INDIVIDUALITY AND EXCELLENCE OF ITS OWN. WITHOUT THE COOPERATION AND SUPPORT OF THE STAFF AND OF THE MANY PERSONS NOT OFFICIALLY ON THE STAFF, WHOSE DISINTERESTED ENTHUSIASM HAS MADE IT A PLEASURE TO WORK WITH THEM; THIS ANNUAL HAS BEEN MADE POSSIBLE. IT IS ENTIRELY PROPER AT THIS POINT TO MENTION THOSE TO WHOM WE ARE PARTICULARLY INDEBTED: MR. JAMES S. DECKER, FOR HIS ORIGINALITY AND INDEFATIGABLE ENERGY IN PRODUCING THE ART WORK OF THE YEARBOOK; MR. ELMER S. BURRUS, FOR HIS EFFICIENT AID IN MOUNTING; CASSON STUDIO, FOR THEIR EXCELLENT PHOTOGRAPHY AND PROMPT DELIVERIES ON ALL ORDERS; MAURICE JOYCE ENGRAVING COMPANY FOR THEIR ARTISTIC, IMMEDIATE AND EXPERT SERVICE ON ALL ENGRAVINGS; THE READ-TAYLOR COMPANY, ESPECIALLY MR. HARRY LAVELLE FOR ASSISTANCE AND PRINTING OF THE BOOK, MR. WILLIAM H. HOTTEL, FOR HIS INTEREST IN THE PROGRESS AND SUPERVISION OF THE BOOK, THE FACULTY AND ADMINISTRATION OFFICIALS WHO SO PACIFICALLY ACCEPTED ALL INTERRUPTIONS AND RETURNED GOOD FOR EVIL BY COOPERATING TO THE GREATEST EXTENT.

THE EDITOR.







