

Vault  
378.756  
R34  
1929

THE  
RHODODENDRON

1929

UNIVERSITY LIBRARY  
Appalachian State University  
Boone, N. C.

**184243**  
No.....

**PURCHASED**  
DONOR.....

LIBRARY  
Appalachian State University  
Boone, North Carolina

Digitized by the Internet Archive  
in 2009 with funding from  
University of North Carolina at Chapel Hill



PRESSES OF  
MUSE-WHITLOCK COMPANY  
PRINTERS  
JOHNSON CITY, TENN.

*The* RHODODENDRON

*Nineteen Hundred Twenty-nine*



VOLUME VI.

*Published by Senior Class of the  
Appalachian State Teachers College  
Boone, North Carolina*

## *foreword*

*Because of what our Alma Mater means to us we have assembled within the lids of this the sixth volume of the Rhododendron, pictures which tell many tender stories of our happy college life. These will link our golden past with our ambitious future. We send this volume forth hoping that our friends and fellow-students may find as much pleasure in perusing over its pages as we have found in producing them.*





Lorill Home



New Girls  
Dormitory



White Hall



Administration  
Bldg.



Dining Hall



High School



Walauqa Academy



Gymnasium



Old  
Administration  
Bldg.



Cottages



Entrance



Justice Hall



Power Dam



Pipe Line



Power Dam



New River  
Light & Power  
Company

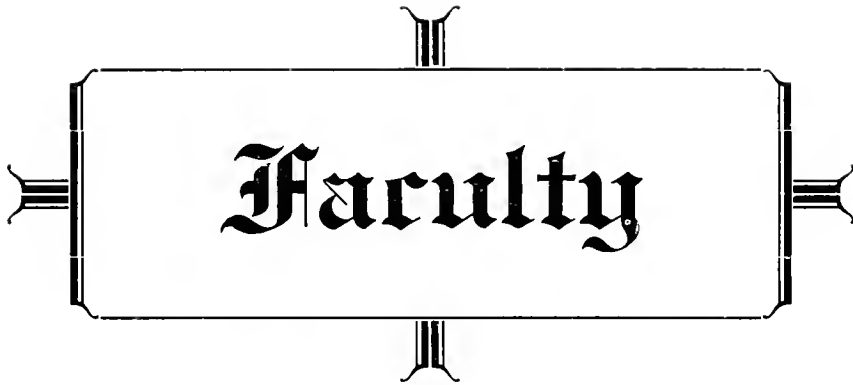

Faculty



DR. B. B. DAUGHERTY  
*President*



D. D. DAUGHERTY  
*Business Manager*



DR. J. D. RANKIN  
*Dean of Men*



MISS JENNIE TODD  
*Dean of Women*



A. M. NORTON  
*English*



I. G. GREER  
*Citizenship*



J. M. DOWNUM  
*Registrar and Latin*



CHAPEL WILSON  
*Director of Education*



A. R. SMITH  
*Chemistry*



V. C. HOWELL  
*History*





J. A. WILLIAMS  
*Geography and Education*



J. T. C. WRIGHT  
*Mathematics and Physics*



IDA BELLE LEDBETTER  
*Biology*



LILY DALE  
*Home Economics*



A. J. GREENE  
*English*



MRS. VANN HINSON  
*French*



G. L. SAWYER  
*Psychology*



JAMES MOORE  
*Voice*



MRS. I. G. GREER  
*Piano*



EDITH KNIGHT  
*Music*



GRAYDON P. EGGERS  
*Football Coach*



CHARLIE CAMPER  
*Director of Physical Education  
For Women*



VANN HINSON  
*Director of Physical Education for Men*



JESSIE GAMBILL  
*Fine Arts*



ELIZABETH RUCKER  
*Industrial Art*



Mrs. E. H. MOORE  
*Librarian*



MATTIE BELLE GORDON  
*Assistant Librarian*



RUTH BARKER  
*Assistant to Business Manager*



LONA MORETZ  
*Matron*



MRS. V. C. HOWELL  
*Assistant To Registrar*



REGISTRAR'S OFFICE



BUSINESS MANAGER'S OFFICE

EDITOR  
IN  
CHIEF



Glen T. Hickman

BUSINESS  
MANAGER.



Dessa Mae Triplett



Oscar Barker  
Asst. Bus. Mgr.



Floy Jackson  
Associate Editor



Harold Lauenby  
Associate Editor



Frank Houser  
Adv. Manager



Luther Houser  
Circulation Mgr.



Maxie Green  
Treasurer



Clyde Conipe  
Athletic Editor



Mattie Gordon  
Asst. Adv. Mgr.



I.G. Greer  
Faculty Advisor



Gladys Little  
Art Editor



Pearl Webb  
Asst. Art Editor



Bill Davenport  
Asst. Circ. Manager

RHODODENDRON STAFF



SNAPSHOTS





Classes



MASCOTS  
CATHERINE AND MARGARET SMITH

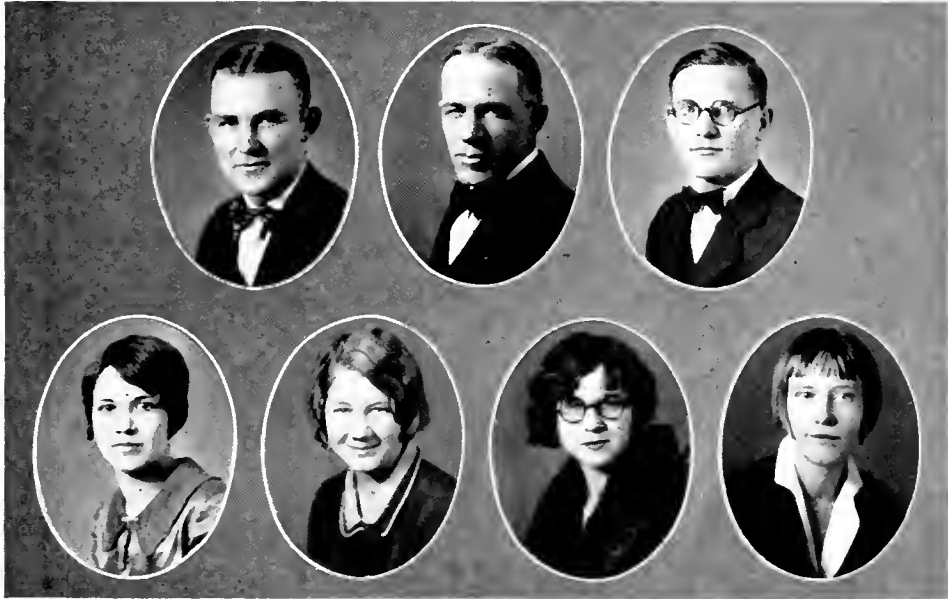

Senior Class Officers

PROF. I. G. GREER, *Sponsor*

COLOR:  
*Blanc et Rouge*

FLOWER:  
*La belle rose d'Amerique*

Motto: "Build for Character not for Fame"

CONRAD HINSON	-----	<i>President</i>
GLEN T. HICKMAN	-----	<i>Vice President</i>
MABLE BYBD	-----	<i>Secretary</i>
KATHLEEN RAGAN	-----	<i>Treasurer</i>
GLADYS PAYNE	-----	<i>Historian</i>
DESSA MAE TRIPLETT	-----	<i>Poet</i>



**MILDRED ANDREWS**

Dillon, S. C.

Phila Retian Lit. Soc., '28-'29; Y. W. C. A., '28-'29; Palmetto Club, '28-'29; Rep. of Palmetto Club, '28.

"Take it easy, have your fun, and let the old world flicker on."

"Mich" has been the "sunshine" of the Class of '29. A wonderful personality, the ability to adapt herself to any situation, a love of fellow man, and the faculty of making others happy go to make up the lovable girl we know. She loves to play but she can work with just as much "pep". Best of luck to you "Mich".

**PAUL D. ANGELL**

Hamptonville, N. C.

Member of Rankin Wilson Lit. Soc., '28-'29.

Much could be said of Paul if one could reach his mind. Handsome and neat with just enough indifference thrown in to add to spice. "That is Paul". He is never too busy to have a good time but between hours of fun there is work.

**MARTHA LINNIE ARNDT**

Clermont, N. C.

"A brown-eyed loved one  
Jolly and true,  
Plenty of wit,  
And good sense too."

Martha Linnie comes to us this year from N. C. C. W. She has proven herself to be a very capable student during her stay here. Her pleasing personality has won many friends for her. She is always ready to lend a helping hand. We love her and wish her good fortune always.

**LOUISE ASBURY**

Newton, N. C.

"Why worry when you have only one day at a time to live?"

When it comes to having a good time Louise is always heading the list. She is thoroughly capable in the class room and in the different organizations. The students all love and admire her.

**LELIA BISANAR**

Alexis, N. C.

Y. W. C. A., '28-'29; Phila Retian Lit. Soc., '28-'29; Lincoln County Club, '28-'29; Science Club, '27-'28.

"To any class of any kind  
She'd be an acquisition;  
She's amiable to every one  
It's just her disposition."

Bisanar is a friend to all. She is good natured, sturdy, and determined in every thing she undertakes. These qualities are sure to so control her life that success can be but the final outcome.

**KATE BALLEW**

Bridgewater, N. C.

Phila Retian Lit. Soc., '28-'29; Critic of Phila Retian Lit. Soc., '28-'29; Secretary of Phila Retian Lit. Soc., '29; Y. W. C. A., '28-'29; Science Club, '27-'28.

"Full of life, sense and wit  
Lots of fun and plenty of grit."

Kate is one of the cutest girls of our class. Her jolly and winning ways have made her one of the most popular Seniors among both boys and girls. Although she is small her head is full of knowledge. If you want to know any thing about Bol, Lab, and "Gib" Kate is ever ready to give information.

**LOUISE BELK**

Mt. Ulla, N. C.

Thalian Lit. Soc. Pres. (1), '29; Y. W. C. A.;  
Intercollegiate Debater, '28-'29.

"Not too serious, not too gay,  
A jolly good girl in every way."

One is not on the campus long before they know Louise as one of the outstanding students. She is an excellent debater and has made the Intercollegiate team both years while here. She is a good student and a live wire of fun when fun is in keeping with time and place. We predict for her great success in the teaching profession.

**OSCAR BARKER**

Butler, Tenn.

Rankin-Wilson Lit. Soc., '27-'29, Pres., '28-'29;  
Varsity football, '28; Varsity basketball, '27-'29;  
Science Club, '27-'29.

Oscar is one of those fellows that seem to lag around with him a load of good cheer and fellowship. He is a true sport, not only on the ball field and court, but also in his everyday life.

**HAZEL A. BIGGERSTAFF**

Rutherfordton, N. C.

Pres. Rutherford County Club, '28; Sec. Thalian Lit. Soc., '28 (1); Critic Thalian Lit. Soc., '28 (3);  
Y. W. C. A.

"Good natured and generous, jolly and clever,  
Her tongue, like a brooklet, goes on forever"

Just because she's witty, so cheerful and so gay, because she makes us happy with smiles through every day. And, too, because she's modest, helpful, true and kind. Because a sympathetic heart in her we always find. For all these things and more we know. We love and honor "Hagie" so.

**OPHELIA BINGHAM**

Sugar Grove, N. C.

Phila Retian, '27-'28.

"Loving and true, smiling her way  
through."

To know "Ophie" is to love her. When she is once a friend, she is always a friend. One with higher ideals, more determination to succeed, or one who is fairer in everything can't be found. Of that we are sure.

**MRS. GLADYS M. BINGHAM**

Boone, N. C.

Gladys is one of our most dependable students. She has always taken an active part in athletics, and can always be depended upon to help out. Mrs. Bingham will make an excellent teacher, we are sure. She carries away with her the best wishes of the class of '29.

**MINNIE BOONE**

Rutherfordton, N. C.

"If she will she will, and you can de-  
pend on it,  
If she won't she won't, and there's  
an end to it."

"Oh, Min" stands for what she thinks is right no matter what others say. But if convinced she is wrong, she will change her mind. She seems to be opposed to cosmetics and dates, but we doubt very much Minnie's future as an old maid school teacher.





**DAPHNE BUTNER**

Burnsville, N. C.

"Tis sweet to love, but, Ah—  
"Tis bitter to love another girl's  
man."

Dignity, refinement, culture and modesty are the elements possessed by "Little Bit" that blend into beautiful character. We agree with the old saying, "Precious things always come in small packages," and the world will know about her by the noise she makes.

**DURHAM BRACKETT**

Hollis, N. C.

Science club, '28-'29; Rutherford County Club; Appalachian Lit. Soc., '28-'29; Critic, Appalachian Lit. Soc., '29.

The least we can say of "Dock" is that he is entertaining. You might think, to hear him talk, that his interest was centered on ladies, dates and picnics, rather than college activities, but he is a good worker, a good sport and a pal always.

**FANNIE BRACKETT**

Hollis, N. C.

Phila Retian Lit. Soc., '28-'29; Y. W. C. A., '29; Rutherford County Club.

Fannie is a quiet little maiden who makes you feel the truth of the old proverb, "Silence is golden". The class could hardly get along without her.

**HAZEL BROWNING**

Stony Point, N. C.

Y. W. C. A., '28; Phila Retian Lit. Soc., '28; Doorkeeper, Phila Retian Lit. Soc., '29; Home Economics club, '28; Sec., Home Ec. club, '29. Treas., Iredale County Club, '29.

"Her heart is like a singing bird."

Hazel is small, modest and shy; but she has mischief in her eye. She can be dignified or gay, but she's never gloomy. No matter what goes wrong, she can always sing a song.

**RUTH BURGESS**

Spindale, N. C.

Phila Retian; Y. W. C. A.; Science club, '28; Rutherford County Club; B. Y. P. U.

"The secret of making the labor of life easy is to do each duty each day."

Ruth has but one determination and that is to make good. We are sure that she will achieve her goal. Ruth is a friend with a host of friends who will miss her congenial personality long after she leaves school. Her straightforward manner and desire to achieve something will surely lead her to the heights of her ambition.

**PEARLE BALE**

Stony Point, N. C.

Thalian Lit. Soc., '28-'29; Y. W. C. A., '28-'29;

"I would be true for there are those who love me, I would be brave for there are those who care."

So studious and conscientious has Pearle proved herself to be that any one of us might be proud of a record such as hers. Indeed, it is a record that will gladden the hearts of those back home "who care" so much.

**TABITHA BURGESS**

Yadkinville, N. C.

"She is winding her watch of wit.  
Bye and bye it will strike."

Tabitha's ready wit and humor are indispensable to her friends. She is carefree and indifferent, but is bent on getting the most fun out of life as she goes.

**MYRTLE BOWERS**

Minneapolis, N. C.

"Softly speak and sweetly smile."

Myrtle is a girl who always has something nice to say, always a cheery word to the disheartened. She has a good school spirit and is a loyal friend to all. We predict a rosy future for one so studious as she.

**CLYDE CANIPE**

Alexis, N. C.

R. W. L. S., '28-'29; Varsity basketball, '27-'29; Varsity football, '28; Pres., Letter Club; Lincoln County Club.

Clyde is superior in kicking the football and stands high on the basketball court. His ability in athletics and his power of making friends make him popular on the campus. Neither books nor girls are left out of his wide program of activity. He is plenty large enough, both in mind and body, to make a real success in a big way.

**OPAL CHAPMAN**

Hickory, N. C.

Y. W. C. A., '29; Catawba County Club, '29.

"Don't you ever trouble trouble till trouble troubles you."

"Chapman" is among the best, neat, lovable and carefree. She is loyal to her friends and a good feller to have around.

**MABEL CHEEK**

Chapel Hill, N. C.

"Sweet, modest, neat and kind,  
A better pal no one can find."

In Mabel we have a dependable student, always willing to help others. One might think she is very quiet and dignified by seeing her in the classroom, but that is only the face she wears while obtaining knowledge. A young Missionary has stolen her heart and we are sure she will follow it into the very depths of China.

**BEATRICE CLINE**

Newton, N. C.

Y. W. C. A., '27-'29; Thalian Soc., '27-'29; Catawba County Club, '29; H. E. Club, '29.

"I'll be merry, I'll be free,  
I'll be sad for nobody."

Here's to "Be", young and carefree, a loyal member as sweet as can be. We wish her success in whatever is best. She loves and is loved by us all. In the school and on the campus, she is known by her sweet smiles. To lighten some co-worker's burden seems to bring real joy. She is always present with her wit and humor.





**VERA CORAM**

Booneville, N. C.

Economics Club, '29; Yadkin County Club, '28; Treas., Phila Retian (2); Sec., Yadkin County Club.

"I will ever press on toward the higher things of life."

Vera is a girl of the highest ideals with noble aims ever prompting her on. She is always faithful to duty, not only in the classroom but in the outside activities of school life. Fortunate are those who have come under her influence.

**JONES ASHLEY**

Boone, N. C.

Jones is one of those persons who make high grades, but does not spend all his time in curricula activities. He depends upon his reasoning power to put him through. We see a bright future for him as a science teacher.

**PEARL DELLINGER**

Cherryville, N. C.

Phila Retian Lit. Soc., '29; Y. W. C. A., '28-'29; Censor, Phila Retian, '29; Science Club, '28; Gaston-Caldwell County Club, '29; Pres., B. Y. P. C.; Rep., Gaston-Caldwell County Club.

"Here is a dear, true, industrious friend."

There are so many good things to say of Pearl that it is difficult to describe her in a few lines. She is dependable, kind-hearted and true, and just the kind of girl that makes the world go 'round. Here's wishing her the best of luck.

**LENORA DEVANE**

White Oak, N. C.

Blan-Dolph Lit. Soc., '27; Thalian Lit. Soc., '27-'28; Bladen County Club, '27-'28; Y. W. C. A., '27-'28.

"A little bit o' foolishness,  
A big slump of wit,  
A head full of knowledge  
Where there doesn't seem a bit."

That spells Nora. One has to know something of her nature to be able to appreciate her as she really deserves to be appreciated. Without her the class would not be complete. Her personality has won many friends for her and will in the future, which will assure her success in her life's work.

**R. A. DRYE**

Matthews, N. C.

"The gentle mind by gentle deeds  
is known."

R. A. is a quiet girl with a soft voice and gentle ways. She always listens but never speaks in class unless spoken to. We have not come to know her as we would like on account of her reserved nature, but underneath that shyness we are sure there is character, good sense and a determination that will win.

**ELSIE EAKER**

Cherryville, N. C.

Thalian Lit. Soc., '27-'29; Y. W. C. A., '27-'29; Caldwell-Gaston Club, '28; Cor. Sec., Thalian Lit. Soc., '29; Treas., Caldwell-Gaston Club, '29.

"What I am, I am."

"Eaker" is ever ready to lend a helping hand and always cheerful at her task. She has made many friends. To know her is to love her. Our best wishes for a happy and successful career go with her, whether it be in a school room or a "Carolina Bungalow".



**HAZEL EURE**

Gates, N. C.

Thalian Lit. Soc., '28-'29; Lily Dale Home Economics Club, '28-'29; Y. W. C. A., '28-'29.  
 "Take it easy, have your fun, and let the old world flicker on."

Hazel is a girl that we all admire, full of fun and laughter, always greeting everyone with a smile, and is a happy-go-lucky kind of a girl. She lets nothing worry her mind, and is never in trouble. Her favorite quotation is, "Smile and the world smiles with you."

**ANNIE RUTH EVANS**

White Oaks, N. C.

Blan-Dolph Lit. Soc., '27; Thalian Lit. Soc., '28-'29; Sec., Thalian Lit. Soc., (1) '28; Bladen County Club, '27-'28-'29; Pres., (3) '28, Sec. and Treas., (2) (3) '29; East Carolina Club, '28; Y. W. C. A., '27-'28-'29.

"God made a heart of gold,  
 Shining and sweet and true;  
 Gave it a home of fairest mold,  
 Blessed it and called it you."

A girl whose ideals are the highest, a girl with a pure heart, a noble mind, every bit good. We call her Annie Ruth. Many, too, have been the times that we have called her, for always she has been ready and efficient when she was needed. Whether serious or gay, she is always a dear little pal in her good natured, friendly way.

**MIRIAM EURY**

Bessemer City, N. C.

"A form more fair, a face more sweet,  
 Ne'er hath it been my lot to meet."

Always jolly and happy. Everyone she meets with a smile. She's just a good all-round sport and because of her good work as a student it has been a joy to have her in the classroom. She has a charming personality and a good nature and will leave A. S. N. S. with a host of friends.

**LOUISE EURY**

Bessemer City, N. C.

"To know her is to love her."

Louise is a superlative type of womanhood. On first meeting her, one might think her too serious and reserved, but she is far from this. She bubbles over with fun and can be counted on to lend a helping hand. She is a friend at work or play and her sweet disposition has won for her many friends at A. S. N. S.

**NELL ENGLISH**

Mars Hill, N. C.

Thalian Lit. Soc., '29; Critic, Thalian Lit. Soc., '29 (2); Y. W. C. A.

"Just being happy is a fine thing to do."

Nell is a jolly good girl, whom we all love and admire. She seldom has the blues, and those who do can find a good remedy from Nell—"work and laugh."

**LLOYD HENDRICKS**

Murphy, N. C.

Rankin-Wilson, '29.

"Of studies took he most care and most heed,  
 Not a word spoke he more than was need."

Going at life with the same vim with which he goes at school, a strong arm, clear head and brave heart, Lloyd is bound to succeed.





FANNIE PEARL FULCHER

Pres., Thalian Lit. Soc., '29; Y. W. C. A., '29;  
East Carolina Club, '29.  
"Modest as the morning."

Fannie Pearl comes to us from N. C. C. W. with her unassuming modesty, stately dignity and friendly attitude. She immediately won a great host of friends. The word "Failure" is not in her vocabulary.

LUCY FRANKLIN

Collettsville, N. C.

"Black was her hair as the berry that grows on the thorn by the wayside."

Lucy never has a harsh word for anyone and the paths she treads will be brighter and sweeter for her having passed that way.

JAMES FORTNER

Wing, N. C.

"What's the use of worrying, it never was worth while."

James is better known around Boone as "Jim". "Jim" came to us from Carson-Newman in '28. He is very lively and likes fun. Dignified, but not aloof.

GLADYS FRIDAY

Dallas, N. C.

Y. W. C. A., '28-'29; Lincoln County Club, '29;  
B. Y. P. U., '29

"A friend to all, faithful, diligent, always ready to serve."

Small in stature, of a bigger mental capacity, but with a heart bigger than them all. She is always your friend, at work or at play. Those who know her love her for her sweet disposition and splendid character. Some one has said, "The best of goods come in small packages," and in this we can agree.

ELESEE FISHER

Cherryville, N. C.

Y. W. C. A., '28-'29; Phila. Retian Lit. Soc., '28-'29; Lincoln County Club, '29.

"Laugh and stay young; worry and grow old, I choose laughing."

Through her loyalty and sincerity, "Cal" has won a permanent place among her friends here. The girls who have been intimately associated with her will never forget her merry laughter and her cheerful song, especially when she arises early in the morning feeling that "There's a Rainbow 'Round Her Shoulder."

GRACE FUQUA

Madison, N. C.

Thalian Lit. Soc., '28-'29; Home Economics Club, '28-'29; Y. W. C. A., '28-'29.

"Hang sorrow—Care will kill a cat—  
Therefore, let's be merry."

Grace is just the kind of a girl that you can't help loving. Her motto is, "Never Worry". She possesses that rare faculty of being able to laugh when everything goes wrong. She is able and willing to do her part, no matter what it may be. Grace is a fine, capable girl that is bound to attain success.

**GEORGIA FLOYD**

Fair Bluff, N. C.

Thalian Lit. Soc., '29; Y. W. C. A., '28-'29; East Carolina Club, '28-'29; Pres., East Carolina Club, '28.

"Sober, quiet, pensive and demure. One of those friends of whom you are always sure."

Georgia is quiet and retiring but has an appealing personality which makes one know she's a real pal. Although Georgia usually plays a silent part, her influence is felt and we know that behind that silence is something worth while. Success surely awaits her.

**BELLE GARLAND**

Hampstead, Maryland

Art class, '29.

"A miniature of loveliness with culture and grace, Summed up and mirrored in a beautiful face."

Belle is one of the finest combinations of true nobility, true likability and true reliability that we have ever known. We can hope for Belle nothing better than that she handle the materials for a successful life as well as she handles the paint brush.

**LUCY GOODMAN**

Pallston, N. C.

Thalian Lit. Soc., '27-'28-'29; Y. W. C. A., '27-'28-'29;

"A good character is a diamond that scratches every stone."

On the campus, in the classroom, among birds, and in the dissecting room, Lucy is known and admired by all. On every occasion she has a friendly smile and greeting for everyone. Without her in our class, the sweetest note would have lost its melody, the fairest flower its fragrance and the school much happy reflection from having known her. Her many friends wish for her a successful career.

**ILENE GABRIEL**

Sherrill's Ford, N. C.

Thalian Lit. Soc.; Cor. Sec., Thalian Lit. Soc.; Y. W. C. A.; Catawba County Club.

"Patience and virtue are well deserved"

If honesty, persistency and pleasantness are characteristics of success, then "Sis" belongs to the truly successful. She is scholarly and gentle and firm in her own convictions. Prophecy is unnecessary since nature rewards those most worthy.

**GRACE GIBSON**

Ansonville, N. C.

We are very fortunate in claiming Grace as a member of the class of '29. She is a girl of charming personality and fine characteristics. And, Oh! how popular with both boys and girls. Her smile has quickened the beat of many a boy's heart. But with her attitude toward life we are sure she will make a great name for herself in the hook of success. She has a smile and a good word for everyone and has never failed to do her part in every phase of college activity.

**WARNER GRAHAM**

Todd, N. C.

"The glass of fashion, and the mould of form,

The observed of all observers.

Shakespeare has drawn this picture of Warner and we do not attempt to improve upon it. Ever the courteous gentleman, he is an all-around good fellow in school and out. He is well liked by all who know him.



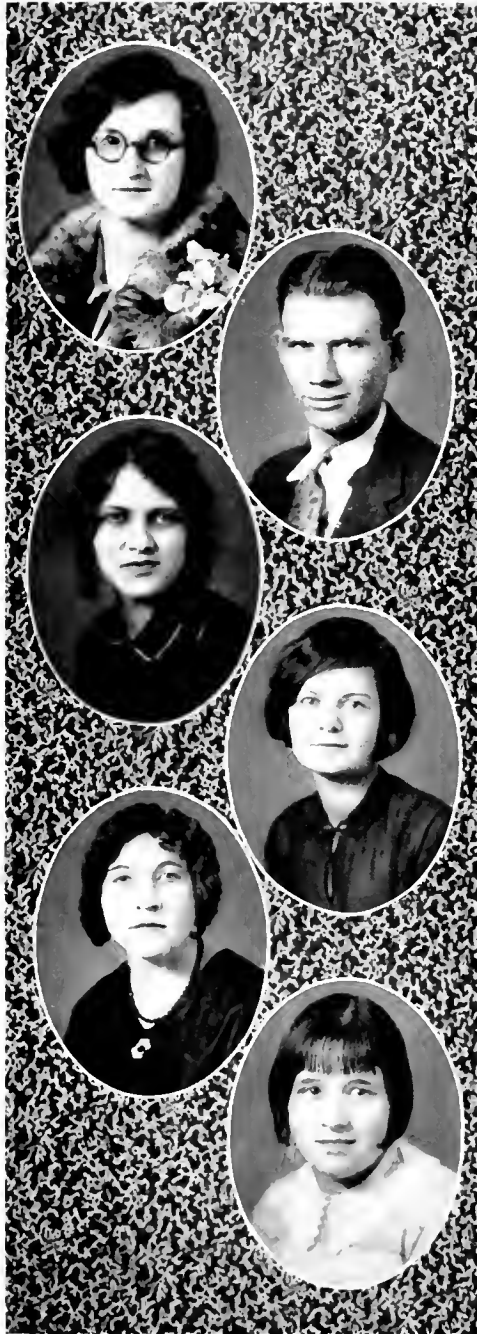

**NORINE HALSEY**

Mouth of Wilson, Va.

"Still waters run deep."

Norine has a quiet unassuming manner and a way of attending to her own business which wins acquaintances over as friends wherever she goes. She has the ability and the will power to put things across. We feel that success awaits her.

**CARL HENDRIX**

Murphy, N. C.

Rankin-Wilson, '29.

Carl is an all-round good fellow. He is very studious. We prophesy a bright future for him in whatever he undertakes.

**MARIE HALE**

1014 Front St., Toledo, Ohio

Y. W. C. A., '28-'29; Thalian Lit. Soc., '28-'29.

"The light of love, the purity of grace,  
The mind the music shining from her face."

With her modesty, pleasing disposition, and great talent for music, Marie has woven a chain of friendships during her stay with us. Her untiring efforts will distinguish her in the musical world. Unless she prefers to exercise her talent in a "South Carolina bungalow for two."

**MILDRED GRIFFIN HAIGLER**

Unionville, N. C.

Thalian Lit. Soc., '28-'29; Y. W. C. A., '28-'29.

"Nobility was in her guise, purity in glances."

Take a keen intellect, add worlds of diligence, mix in daintiness and flavor with a smile for everybody—there you have "Mird", this bit of femininity who can play and sing determines the I. O.'s and makes everything happier for everyone. Mildred is fortunate in having all these qualities which go to make up a real girl.

**EDITH HENSEN**

Cove Creek, N. C.

Watanga County Club, '28; Y. W. C. A., '27-'28.

"Smiles are what make life worth while."

In Edith we find a combination of sunshine and laughter. She never leaves her smile behind, because it is a part of her. As to her future well there are rumors and rumors you know but it could be nothing but bright, whether she enters the teaching profession or some other.

**RUBY HEFFNER**

Maiden, N. C.

Y. W. C. A., '27-'28-'29; Thalian Soc., '27-'28-'29; Catawba Club, '29.

"Leave silence to the saints, I am but human."

"There is a time for all things," says "Ruby Topsy".

She is always happy and ready for mischief which can be told by one glance at her eye. She is not a fanatic along any line, unless it be that of borrowing—and for that she is much admired. She possesses both accuracy and speed in expressing herself, the accuracy being evident in the Thalian, and the speed well, just talk to her for two minutes! Any girl on the campus is challenged to express thoughts more rapidly than "Topsy". To know her is to know a lasting and substantial friend.

**GOLDIE HERRING**

Mount Olive, N. C.

Phila Retian Lit. Soc.; Treas. Phila Retian (3), '29; Vice Pres. Y. W. C. A. (2), '29; President East Carolina Club (2), '29.

"Success is sure to be, to one so faithful as she."

Goldie has remained faithful to her duties regardless of difficulties and has won a place for herself in the hearts of her classmates. A truer friend or more willing to lend a helping hand cannot be found. Her ideals are of the finest and she has a determination that will help her through.

**KERMIT HINSON**

Marshville, N. C.

Kermit has proven a valuable player on the football and basketball teams. We have found him very efficient both physically and mentally and we feel that success will crown his efforts in anything he undertakes.

**ANNIE HODGE**

Rutherfordton N. C.

Phila Retian Lit. Soc. Critic (3), '29; Y. W. C. A. cabinet member, '29; Rutherford County Club, '28-'29; Pres. B. Y. P. U., '29.

"A jolly good sport bubbling over with mischief and sunshine—that's Annie"

In reality Annie is personified sunshine with her jolly good nature and pleasant disposition. She has made many friends at A. S. T. C. Her excellent work as a student has won for her the favor of the professors, and her "I's" have been a source of envy to her classmates.

**BONNIE HELEMAN**

Higgins, N. C.

Phila Retian, '29; Y. W. C. A., '29.

"Keep your smile pinned on."

A "bonnie lassie" indeed is she tripping merrily along with a friendly smile and a winning way. This very intelligent, self-reliant, and capable girl says she's going to teach school but—well there's a sailor boy on the ocean blue who's coming home, and it seems that I hear wedding bells instead of school bells.

**WILLIE HOVIS**

Stanley, N. C.

Gaston County Club.

"Still water runs deep"

Willie is one of those girls who thinks, "speech is silver and silence is golden." Even though she doesn't talk so much, her winning personality has won for her a host of friends at A. S. N. S. who wish for her much success in whatever she undertakes.

**EMMA HAYES**

Gates, N. C.

Thahan Lit. Soc., '28-'29; Lily Dale Home Economic Club, '28-'29; Y. W. C. A.

"To those who know thee not, no words can paint,

And those who know thee know all words are taint."

If Emma is ever discouraged or worried we do not know it for she always takes life easy and seems to be very dignified. She has won the love and admiration of all who know her because of her friendly and winning ways. We know that success awaits for her in the great future wherever it be.





**MARY BETH GARRISON**

Burlington, N. C.

Blandolph Lit. Soc., '27; Basketball team, '27-'28-'29; Y. W. C. A., '28-'29; Censor Phila Retian Soc., '29.

"Full of life, sense and wit,  
Lots of fun, and plenty of grit."

"Beth" is she attractive? Yes, furthermore, she is so lovable that you can't help admiring her. But don't trust her with your heart, for she is careless—she might break it.

Motto: "Never turn yellow."

**LILLIAN FINCANNON**

Stony Point, N. C.

Thaban Lit. Soc., '29; Y. W. C. A., '29; Home Eco. Club, '29.

"I follow a path that leads to the hills of fame"

During her stay here Lillian has done much for us. We always find her glad to help out in church work, special programs and such things where talent and a willing hand is called for. Her musical talent is quite noteworthy and she has the perseverance which will carry her through. Keep pressing on we're behind you.

**LUTHER HOUSEK**

Vale, N. C.

Rankin Wilson Lit. Soc., '28-'29; Lincoln County Club; Rep. (2), '29; County Club Council, '29; Varsity football, '29; Glee Club, '28-'29; Science Club, '28; Circulation Manager Rhododendron, '29; Intercollegiate Debater, '29.

"He's all that he seems and more."

Luther's capability and interest in all phases of school life have made him one of the most outstanding students on the campus. Take character, sincerity of purpose and an appealing personality and combine them with ability and determination to do well and you have summed up the characteristics that win for Luther the highest esteem of his classmates.

**KITTY LUCILLE HILTON**

Hickory, N. C.

"To know her is to love her"

Lucille came to us this year from Indiana. We all love her. She is really charming when one knows her. She likes all her school subjects but Home Economics is her favorite. Lucille says she is going to teach but present indications would point to housekeeping. Well, we know she would make a good housekeeper for she certainly can cook.

**WILLIE CORNELIA GWALTNEY**

Biddite, N. C.

Phila Retian, '29; Home Economics Club, '29; Y. W. C. A.

"At length I saw a lady within call,  
Stillier than chiselled marble."

We hear very little from "Bill" because she thinks more than she speaks. Nevertheless during her time with us, we have found that she is very capable and dependable. She has a quiet, pleasant way about her that has made her many friends even in the short space of one year.

**ROOSEVELT HUNT**

Hollis, N. C.

R. W. L. Soc., '28-'29; Sec. Rutherford County Club, '28-'29; Sec. R. W. L. Soc., '29.

"A busy man, that's Hunt"

However, in spite of all his work he never gets in a hurry. He has never said so but "he might make a preacher sometime." He is fond of little women and makes good use of his Sunday evenings. He is small in stature but large in ideas.

**CHIVOUS HOYLE**

Shelby, N. C.

Appalachian Lit. Soc., '28-'29.

Hoyle is a star football player. When he gets the ball he is going down across the field. He may get his nose mashed or a rib broken in the time of it, but he does not seem to worry about that. Hoyle, we wish you success in the game of life and we are counting on you to make a touchdown in some great love affair.

**EULA B. HOUGH**

Wadesboro, N. C.

Lily Dale Home Economics Club, '29; Phila Retian Lit. Soc., '28-'29; Y. W. C. A., '24-'29.

"To know her is to love her."

Eula B. always met you with a smile and was ever ready to help in all that was good and true. Her light hearted disposition and at the same time her earnestness of purpose have made her loved and admired by her classmates and friends. We hope that life will bring to her much good and success.

**GLADYS IONA HINSON**

Sanford, N. C.

Pres. Phila Retian Lit. Soc.; Y. W. C. A.; Treas. East Carolina Club; N. C. C. W., '24-'25.

"She who brings sunshine into the lives of others cannot keep it from herself."

It was a lucky day for the senior class when Gladys decided to finish her education at A. S. N. S. During her one year's sojourn here, she has won the love and esteem of her entire class. She is the type of girl who can make friends and keep them, because whenever you meet her, she is the same friendly girl with the smile which radiates sunshine about her everywhere. As a teacher, I'm sure you'll find her an ideal, with a passion to do her best. With these assets what may we predict for Gladys other than success?

**ESSIE HINSON**

Sugar Grove, N. C.

A jollier pal was never won than Essie is. A jolly laugh, a friendly smile is her gateway to friendship. Our best wishes go with you Essie.

**HAZEL GRIFFITH**

Varsity basketball, '29; Thalian Lit. Soc., '29.  
"Good humor is the clear blue sky of her soul"

Hazel is always good-natured and jolly. To know her is to love her. Can she play basketball? Well, you should see her guard. Her fighting spirit assures her future success.

**ED-LEE GRIFFITH**

Varsity Basketball, '29; Thalian Literary Soc., '29.

"Bob" is as steady, never failing, and reliable as the advertisement says. "Big Ben" is. She is fond of athletics, but "Love" is her weakness now.





**WORTH GRAHAM**

Todd, N. C.

A gentle unassuming fellow is Worth. Dignified and a little bit timid, no one is more generous. He is very generous and has a fine school spirit.

**FLOY JACKSON**

Rutherfordton, N. C.

Phila Retian Lit. Soc.; Pres. Phila Retian (2), '29; Pres. Rutherford County Club (2) and (3), '29; Rep. Rutherford County Club (1), '28; County Club Council; Y. W. C. A.; Director B. Y. P. U.; Asst. Editor-in-chief Rhododendron; Class Testator.

"A mind for thought to pass into,  
A heart for love to travel through."

Floy is a leader among the leaders. She is always ready to work for the class or the club, and always with the utmost efficiency. Floy is a good mixer and wins the love and friendship of those with whom she comes in contact. She has a determination which will help her through.

**MILDRED JOHNSON**

Bladenboro, N. C.

Y. W. C. A., '27-'29; Home Economic Club, '27-'28; Thalian Lit. Soc., '27-'29; East Carolina Club, '27-'29; Bladen County Club, '29; Pres. Bladen County Club; Art Club, '29.

"Music is said to be the speech of angels."

When it comes to music or anything pertaining to "be"!, Mildred is always ready. She is one of the most attractive girls in our class, and is a loyal supporter of the "Black and Gold." With her admirable qualities and her ability we know success will beckon her onward through the years.

**FRANK HOUSER**

Vale, N. C.

"Life means something to the capable"

Pres. Science Club, '29; Sec. and Treas. Rankin-Wilson Literary Society, '29; Cha. Debate Council, '28; Intercollegiate Debater, '28; Faculty Representative Appalachian Literary Society, '29; Member Glee Club, '28; President Lincoln County Club, '29; Member County Club Council, '29; Advertising Manager Rhododendron, '29; Sec. Debate Council, '29; Intercollegiate Debater, '29.

Frank possesses those three qualities necessary to success; personality, character and intelligence. He has made a brilliant success as a student, served his college through his gift of oratory, made many friends and merited the best wishes for future success of us all.

**NELL HONEYCUTT**

Boone, N. C.

**CLASS PROPHET**

"The pretty are never desolate. There is always someone to love them."

Beauty, dignity, poise and personality are only a few of Nell's good qualities. She is one of the most talented and original girls of the class. Her sunny smile and cheerful disposition have won a place on the campus that can be filled by no other. We wish you as much success in life, Nell, as you have had there.

**HUGH HOYLE**

Vale, N. C.

R. W. L. Society, '28-'29.

Hugh is making good in Science and we believe that he will make good in the Medical world. Honesty and economy are his watchwords. His ambition is a good education and a life of usefulness. We know that he will succeed because he seems to have fallen in love with "Hard Work."



**RUTH KELLY**

Bladenboro, N. C.  
 Phila Retian Literary Soc., '28-'29; Y. W. C. A.,  
 '28-'29; H. E. Club, '28; Bladen County Club,  
 '28-'29; Sec. Bladen County Club; Eastern  
 Carolina Club, '28-'29.

"Take it easy, have your fun, and  
 let the old world flicker on."

Who ever saw Ruth worry over books, test,  
 or—boys. But nevertheless she came up with  
 good marks. She is quiet only when asleep, and  
 is always brimming over with life. Here's wish-  
 ing her much success.

**EDNA OLIVIA KENNINGTON**

Cabarrus, N. C.

Thalian Lit. Soc., '28-'29; Mecklenburg-Cabarrus  
 Club, '28-'29; Pres. Mecklenburg-Cabarrus Club,  
 '29; Y. W. C. A., '29.

"Love is a great thing after all."

"Ed" comes to us from Greensboro College, but  
 she quickly transferred her love for this amateur  
 to A. S. N. S. Edna with her merry ways and  
 sunny disposition has won the friendship of all  
 those she came in contact with. She always  
 smiles and changes our gloom to mirth. She is  
 a girl whom "books" never trouble, but she has  
 earnestness and ambition, and we are sure she  
 will reach the goal of her desire.

**MILDRED HARWELL**

Leland, N. C.

"Love, sweetness, goodness in her  
 person shines"

Mildred is all that goes to make an all-round  
 college girl. A hard worker, a school booster,  
 a good sport full of pep and big ideas, and a  
 jolly good friend to all. Her ideals are portrayed  
 in the way she enters extra curricula activities,  
 and leads them to success. Wherever your profes-  
 sion calls you, Mildred, our best wishes are  
 with you in your climb to success.

**RUTH KINCAID**

Nebo, N. C.

Phila Retian, '29; Y. W. C. A.; O. O. G. Club;  
 Critic Phila Retian, '29.

Ruth is a dear, sweet girl. Always when we  
 see little flowers growing by the wayside glad-  
 dening the hearts of others and asking nothing  
 in return we will think of her. She has  
 those qualities which make up noble woman-  
 hood. We are glad we have known her.

**BESSIE KEY**

Ararat, N. C.

"A pretty girl, a witty girl, a girl  
 so full of fun,

A brainy girl, a careful girl, a thou-  
 sand girls in one."

Bessie is truly that; she has a composite dis-  
 position, the best always predominant. She is  
 a bundle of talent, ability and originality. We  
 feel that without a doubt, she will be a splendid  
 success as a primary grade teacher.

**LEFF JOINES**

Sparta, N. C.

R. W. L. S., '28-'29; V-Pres. Appalachian Lit.  
 Soc., '29; Pres. Alleghany County Club.

Leff does not depend on books and study, but  
 his intelligence and ready reasoning power put  
 him through. In spite of his carefree disposi-  
 tion we predict that he shall accomplish great  
 things in life no matter what he chooses as his  
 profession.

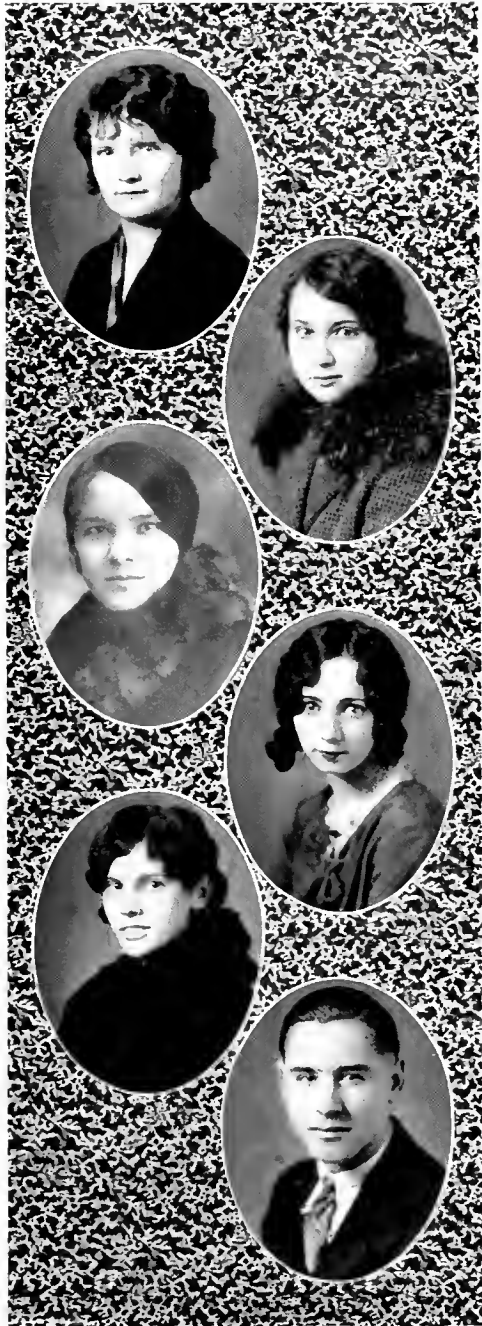

LIBRARY  
 Appalachian State University  
 Boone, North Carolina



**FANNY LITTLE**

Concord, N. C.

Phila. Retian Lit. Soc., '28-'29; Science Club, '28; Y. W. C. A., '29; Mecklenburg and Cabarrus County Club; V.-Pres. Mecklenburg and Cabarrus Club.

"Roll on world I'm on top."

Fanny is the girl who wins the love of those she meets through her wit, humor, sociability, and cleverness.

**GLADYS LITTLE**

Denver, N. C.

V.-Pres. Home Economics Club, '27-'29; Y. W. C. A., '27-'29; Thalian Society, '28-'29; Art Editor Rhododendron; Lincoln County Club, '27-'29; Censor Thalian, '29.

"A little bit o' foolishness, a big slump of wit, a head full of knowledge, where there doesn't seem a bit."

When you laugh don't be seered you'll ruin yo' complexion, fo' chile Ise lauded fo' humpteen years an' looks bout good as any of ye." When Blue Cindy comes around you might as well brighten up and have a little pep for she always gets what she goes after. In spite of the fun she always finds time for work. She is the most talented girl in our class. There's nothing she can't do or won't try.

**RUTH LATHAN**

Monroe, N. C.

Y. W. C. A., '29; Thalian Lit. Soc., '28-'29;

"Never yet in trouble did I desert a pal"

Ruth is gay, daring, and care free and has won a warm place in the hearts of all her classmates. Every one agrees that she is fine—always willing to accommodate others.

**HAROLD LAZENBY**

Statesville, N. C.

Appalachian Lit. Soc., '29; Pres. Appalachian Lit. Soc., '29 (3); Inter-collegiate Debater, '29; Iredell County Club, '29; Pres. Iredell County Club; V.-Pres. County Club Council; Asst. Editor Rhododendron; Pres. B. Y. P. U., '29.

"A smooth and steadfast mind, gentle thoughts and calm desires."

In relating the merits of this member of our class the writer wields the pen thoughtfully and wonders where to begin. He was never known to shirk a duty, and if you want a thing done, and done well, the best policy is to go to Harold.

**JEWELL LINDSAY**

Wadesboro, N. C.

Y. W. C. A., '28; Sec. Y. W. C. A., '29; Thalian Lit. Soc., '29; Science Club, '28; Chaplain Thalian Lit. Soc., '28; Member Varsity squad, '27-'28-'29; Sec. B. S. U., '29.

"Modest as the smallest violet, that grows, but my, what a lot of things she knows."

Jewell is a good sport. Her sweet disposition and graceful ways make her a friend worth knowing.

**PAULINE LITTLE**

Statesville, N. C., Route 6

Phila. Retian, '29; Y. W. C. A., '29; Iredell Co. Club, '29; V.-Pres. Co. Club.

"A big heart, always wishing to do right and to be a friend to everyone."

Pauline came to us from Elon in '28. Though Elon's loss was our gain, we realize how fortunate we were in claiming her as an addition to the class of '29. "To know her is to love her." A smile and good word for everyone, her sunny disposition, her friendship for all best characterizes her.

**CLEM LIPSCOMB**

Milton, N. C.

Science Club, '28-'29; Appalachian Lit. So., '28-'29; Sec., '29; Censor, '29.

Clem is true to the ideals of old A. S. N. S. He is especially interested in Literary Society and has a literary ability that will help him on toward success in life. His high ideals, his winning personality, and his sympathetic nature have won for him a place in the hearts of his teachers and classmates that will be hard to fill.

**EUGENIA LANE**

Mt. Vernon Springs, N. C.

Phila Retian Lit. Soc., '28-'29; Y. W. C. A., '29; East Carolina Club, '28-'29.

"Her greatest ambition is service, not for self, but for others."

"Enia" is a quiet girl, a good student, and an affable companion. Her acquaintances will never forget the happy days passed in her company. If you do not know her you have missed something worth while. Here's wishing her success.

**A. G. LACKEY**

Todd, N. C.

A friend to all is he, and his sterling character makes his friendship all the more desirable. We know that the ministry is gaining a soul that is honest and sincere. May his every effort be crowned with success.

**PEARL LACKEY**

Kings Creek, N. C.

"Kind and true; more studious than the most of you"

Pearl's quiet and studious nature has helped to add many links to her "golden chain of friendship."

**DARREL LEWIS**

Lincoln, N. C.

Varsity Football, '29; Basketball, '29.

Darrel is one of our varsity ball players. He is a all-round good sport on the ball court and off. We realize that in his leaving we are losing a good student. No matter what Darrel undertakes we are sure he will succeed.

**NORA BELLE LONG**

Huntersville, N. C.

Y. W. C. A., '28-'29; Phila Retian Lit. Soc., '28-'29; Mecklenburgh-Cabarraus Club, '29.

"Once a friend, always a friend."

Nora Belle is one of the studious girls at A. S. N. S. She is very quiet on middle hall but shines on her classes. She is a friend to all that know her and is ever ready to lend a helping hand to any one in need.



**CLARENCE LOOPER**

Granite Falls, N. C.

Looper is a quiet, reserved type of student, prompt in his classes and other school duties. The bigger part of his time is put on his books. This accounts for the high grades he is always making. Unyielding determination and constant concentration combined with ability shall bring Clarence a world of information that the average person knows nothing of.

**SADIE LINDSAY**

Wadesboro, N. C.

Pres. Thalian Soc., '29; Manager Girl's Basketball Team, '28-'29; Sec. Athletic Asso., '28-'29; Treas. Thalian Lit. (1), '28; Y. W. C. A.; V.-Pres. B. S. U.; Member Varsity Squad, '27-'28-'29; Science club, '27-'28.

Sadie has tact and ability and upon her open face can be read strength of character and dependability. She was voted the best all-round girl in the class and that characterizes her better than we can. She is the type of girl who can make friends and hold them and that is the type the world is looking for. Surely Sadie will find a place at the top of success and will never lose it.

**MAXIE GREENE**

Vilas, N. C.

Phila Retian Lit. Soc.; V.-Pres. Phila Retian, '28; Pres. Phila Retian, '29; Rep. Phila Retian, '29 (2) (3); Watauga County Club, '29; Music Club, '28; Y. W. C. A., '28-'29; Annual Staff, '29.

"A pretty girl, a witty one, a girl so  
so full of fun,  
A brainy girl, a care-free girl, a  
thousand girls in one."

Maxie is an indispensable member of the class of '29. She is a true friend to every one, a representative of the best things of life. Her modest, earnest determined way causes her whole life to shine out as something ennobling and hers is the heritage that the "enduring and faithful shall win the race."

**GREEK HALSEY**

Piney Creek, N. C.

Appalachian Society; Science Club, '28; Varsity Football, '29.

Greek is a real warrior. He has won for himself, by his athletic fighting qualities a place in the history of Appalachian that will be hard to fill. Luck to you.

**LILLIAN LINEBERGER**

Dallas, N. C.

Phila Retian Lit. Soc., '27-'29; Pres. Lutheran Student Association; Basketball varsity, '27-'29; Captain Sophomore Ball Team, '29.

"Forward ever, backward never."

"Lineberger" is an outstanding figure in basketball, and a good sport who is always ready to do her share in work or in play. Wherever she roams she will carry with her the sincere wishes of the class of '29.

**WILLIE PAULINE MULLIS**

Unionville, N. C.

Thalian Soc., '28-'29; Y. W. C. A., '28-'29.

"A kind heart is a fountain of  
gladness."

We know Pauline as a girl with these qualities which go to make up her character, love, poise, and sincerity! Those who have known "Polly" intimately have a great deal more to add. She was loyal, dependable, and an unselfish friend to everyone she knew.



**BEULAH MORRIS**

Alexis, N. C.

Y. W. C. A., '28-'29; Phila Retian Lit. Soc., '28-'29; Caldwell-Gaston Club, '28-'29.

"To thy ownself be true,  
Thou canst then be false to no one."

Beulah is quiet, modest, and reserved. She is the girl that others can depend on in time of need. She has a host of friends who wish her success in her work.

**RUBY LEE McCULLEN**

Mt. Olive, N. C.

Thalian Lit. Soc., '27-'29; Y. W. C. A., '27-'29; Science Club, '28; East Carolina Club, '27-'29.

"Always to be neat; always to be dressed as if you were going to a feast."

Ruby is one of the most attractive girls in our class, not only in appearance but in personality as well. She is just the kind of girl that is impossible to forget. Here's to you, old girl, may you succeed in the future.

**EVELYN McGEE**

Charlotte, N. C.

Phila Retian, '27-'28-'29; Sec. Phila Retian, '28; Y. W. C. A., '27-'28-'29; Sec. Y. W. C. A., '28; Mecklenburg-Cabarrus County Club, '28-'29; Pres. Mecklenburg-Cabarrus Club, '28; Science Club, '27-'28.

"Steadfast and true, sincere and kind"  
One of her equal, is hard to find."

Evelyn is a friend to every one, and we find no other girl just like her. Among her sterling qualities we find modesty, generosity, reserve, and pleasantness toward all. We feel sure that with her spirit of determination, she can not fail to succeed.

**TOM MOODY**

Sugar Grove, N. C.

Tom has not been with us long, but we find that there are so many good things to say of him that it is difficult to describe him in a few words. We are sure we will hear Tom is making a success in the teaching profession.

**JENNIE McBRIDE**

Rhonda, N. C.

Y. W. C. A.; Blandolph Lit. Soc.; Thalian Lit. Soc.; Rep. and member Wilkes County Club.

"To be rather than to seem" assures success for Jennie. Her quiet and unassuming manner places her high in the minds of her fellow students.

**ALICE MAST**

Sugar Grove, N. C.

Phila Retian, '27-'28.

"A heart without fear, a face full of cheer"

In Alice we find a good pal. She is a true friend and faithful student. Although a community student, and not on the campus very much, she has found time to endear herself to all of us.





**PAUL MURRY**  
Barnesville, N. C.

Rankin-Wilson Literary Soc., '29; Member East Carolina Club, '29.

"Still waters run deep"

On seeking for the qualities that make a real student, you are sure to find them in Paul. He is a typical student of A. S. N. S., and lucky is the girl who captures him.

**MAMIE MURRAY**

Winston-Salem, N. C., Route 7

Y. W. C. A., '27-'29; Thalian Lit. Soc., '27-'29; D. F. S. Club, '28-'29; Sec. D. F. S. Club, '28-'29; Art Club, '29.

"Steadfast and true, sincere and kind,  
She's a true friend, and they're hard to find."

A girl whose ideals are the highest, a girl whose friendship is prized by many. We call her Mamie. Though low in stature, she is held very high in the esteem of her classmates. Whether serious or gay, she is always a dear little pal in her good-natured friendly way.

**VELMA MAYSE**

Forest City, N. C.

Rutherford County Club, '27-'28; Phila Retian Lit. Soc., '27-'28; B. Y. J. U.; Y. W. C. A., '28; Chaplain Phila Retian Lit. Soc., '28.

"Modesty and chastity are twins."

Velma is an all-round good sport, a hard worker and one whom we are all proud to claim as a friend. During her stay here she has won the love and admiration of all who know her because of her industrious yet friendly ways. In her we find a superlative degree of gentleness, kindness, cheerfulness, friendliness, and a name and character above reproach.

**JAMES MILLER**

Todd, N. C.

James is a jolly good fellow who takes life as it comes. He sees good in all people and faults in no one. He has meant much to the class of '29 and we wish him much success.

**FRED HART**

Citron, N. C.

Fred is a fine student. He never misses classes and always makes good grades. Luck to you, Fred.

**FLORA PHILLIPS**

Ingalls, N. C.

Thalian Lit. Soc., '29 Y. W. C. A., '29.

"As merry as the days are long."

That is "Flo". Her sunny disposition is only one of the few things that endears her to the class of '29. She will always make friends since she is well versed in the art.

**CHARLES NORTON**

Boone, N. C.

Charles is not one that you know the first time you meet him, but when you do know him his sense of humor and good naturedness wins the admiration and respect of those he meets. He's just the kind of a boy that's impossible to forget. Although he says he is a woman hater he parts his hair in the middle and we think there is hope of his relenting sometime. A boy of his calibre cannot fail to accomplish his task let it be what it may. Study hard? I bet! Eat no sweets? Oh! I forgets; Save your money? Not yet—Stay home nights? I might regret!

**RUTH P. MOTON**

Alexis, N. C.

Y. W. C. A., '29; Phila Retian Lit. Soc., '29; Caldwell-Gaston Club, '28-'29.

"To know her is to love her."

"Red" is the ring leader of the mischief done on "middle hall". If you are looking for a girl that is intelligent as well as mischievous "Red" is the one. She is full of "pep" and wears a smile the whole day through. She is ever ready to help those in need.

**PANSY MOORE**

Collettsville, N. C.

Pansy is known for her sunny smile wherever she goes. She always lights up the dark corners and because of her good nature and jolly disposition, she is loved by all those who know her. Surely success will come to those who labor while others play.

**MARY Q. McINNIS**

Little Rock, S. C.

Blandolph Lit. Soc., '27; V. Pres. Phila Retian Lit. Soc., '28-'29; Y. W. C. A.; Pres. H. E. Club; V. Pres. Palmetto Club.

"A big heart always wishing to do right and to be friends with everybody."

A girl whose ideals are the highest, a girl whose friendship is prized all over the campus, a girl with a pure heart, noble mind, but full of pep and life. That's "Q". We would not forget to mention her talent for music. Some one has said, "Music has charms to soothe the savage breast," and if this be true we predict a smooth and happy future for "Q".

**MARGARET MANN**

Bynum, N. C.

Phila Retian, '29; Y. W. C. A., '29.

"Success awaits those who try."

Margaret is an unusual girl. She has little to say. She moves around in an unassuming manner but "Still water runs deep". She never shirks a duty, but performs each task willingly. Our best wishes go with her.

**GERTRUDE MALTSBY**

Winnahow, N. C.

"I pin my faith to no man's sleeve,  
Have I not two eyes of my own?"

Here is a good all-round girl in class work, and college life in general. Her charming personality has made her known and loved by all. She is sure to make good in whatever she undertakes, and leaves with the best wishes of all her classmates.





**FRANK PHILLIPS**

Ingalls, N. C.

Varsity Basketball, '27-'29; Varsity Football, '29; Rankin-Wilson.

"He's a fellow that laughs, He's a fellow that sings; He's a jolly good sport in every thing."

**MRS. ETHEL PERRY**

Grassy Creek, N. C.

Although Mrs. Perry has not been on the campus very much and has not taken part in extra curricula activities she has won our admiration by her quiet, unassuming and studious ways. We know she will meet success in her chosen profession and our best wishes are with her.

**J. F. PERRY**

Grassy Creek, N. C.

Mr. Perry is one of the few married men in our class. He is dependable, ambitious, and dignified. We, who had English with him, will remember him by the splendid talks he made in oral English.

**ONEDA PUTNAM**

Shelby, N. C., R. F. D. 2

Y. W. C. A., '28-'29; B. Y. P. U., '28-'29.

We remember Oneda for her pleasant disposition and her firmness in holding to the right. She has added a ray of sunshine, a spark of light, a star of hope to the lives of all those who have been so fortunate as to know her.

**MARY PASCHAL**

Hamer, S. C.

Blandolph Lit. Soc., '27; Phila Retian Lit. Soc., '28-'29; Palmetto Club, '28-'29; Y. W. C. A.

"God gives us nothing sweeter, clear to the journey's end, Than one who understands us, a true and faithful friend."

Why does Mary have so many friends? It surely must be because of her ever ready smile and her ability to enjoy a good time to the fullest extent. Or is it because she makes such a good friend? A better one could not be found anywhere. We are sure that in after years we shall find that influence of her amiable character on her profession will be extended greatly in the lives of those with whom she comes in contact. Mary we wish for you the greatest that life holds.

**MARY ELLEN PARKS**

Nebo, N. C.

Phila Retian Soc., '28-'29; Y. W. C. A.; O. O. G. Club.

"If a thing is worth doing, at all, it is worth doing well."

Mary is that unusual type of girl who combines duty with pleasure in such a way that she merits praise as a student, a loyal friend and "an all round good old pal". "Worth" is her inspiration, her hope and her joy.



**INA JEAN REEVES**

Laurel Springs, N. C.

Science Club, '27-'28; Phila Retian Lit. Soc., '29; Ashe County Club, '28-'29; Basketball Varsity, '27-'29; Captain Basketball Varsity, '28-'29.

"I'm in the lead so fall in line."

Jean has long decided that books must not interfere with her education so she does not depend on hooks and study, but her intelligence and ready reasoning put her through. We hope that after she has distinguished herself in her home country, Germany, she will again return to us to teach French at A. S. T. C.

**WILLIE REEVES**

Laurel Springs, N. C.

Glee Club, '27-'28; Ashe County Club, '28-'29; Phila Retian Soc., '29; V.-Pres. Phila Retian Soc., '29; V.-Pres. Ashe County Club, '29.

"What makes the world go round, nothing but Bill"

Yes, if she's arguing with a teacher its Bill. Sign boards do not even convince her. We haven't yet solved the riddle if it is intelligence or studiousness, yet we haven't seen her with a book. Her brain is over-crowded with work trying to get her hands out of a little. We know that Bill will climb to the top of whatever she undertakes. She is already looking upward especially to tall "slim" walking objects.

**THEODORE ROBINSON**

White Hall, Md.

Rankin-Wilson Lit. Soc., '28-'29; Science Club '28-

"Ted" is fond of his studies and never comes up short. The girls appeal to him but none have found the grounds on which he surrenders. No one is a stranger to "Ted" for he makes friends too readily. "He acts well his part, there's where the honor lies."

**HELEN REECE**

Booneville, N. C.

Phila Retian, '28-'29; Y. W. C. A., '28-'29; Home Economics Club '29; Yadin County Club, '29.

Helen is an excellent student a loyal and helpful friend and a good housekeeper. Her artistic nature calls for orderliness, attractiveness, and harmony in her surroundings. These qualities she strives to secure. She has the characteristics which make a good teacher, but oh what a housekeeper would be lost should she decide to teach.

**HAZEL ROBERSON**

"Red"

Jamesville, N. C.

Home Economics Club, '29; Eastern Carolina Club, '29; Thalian Society, '29; Y. W. C. A., '29.

"Talking, she knew not why and car'd not what"

Good humor and "Red" are synonymous terms. She always greets you with a smile and a pleasant word. Nothing has ever been known to daunt her; and she will be found trying anything once just for experience. Her bright, cheerful disposition and live, energetic manner give a free passport into the hearts of all her classmates.

**MARY RAYNOK**

Benson, N. C.

Blandolph Lit. Soc., '27; Eureka Club, '27; Glee Club, '27; Y. W. C. A., '27-'29; Eastern Carolina Club, '29; Thalian Lit. Soc., '29.

"Not too serious, not too gay,  
But a rare good pal in a rare good way."

"A friend in need is a friend indeed." That is Mary! Her congenial nature and smiling countenance will ever radiate in the hearts of those who know her best. Here's luck to you, Mary, in all that you undertake, especially in your favorite—"Duck Hunting."





**FRANCES SWICEGOODE**

Lexington, N. C.

Y. W. C. A.; D. F. S. Club.

She is a jolly little piece of humanity-loved by everyone who becomes acquainted with her. She makes friends easily and holds them by her striking personality and friendliness. She is active, witty and always ready to help someone.

**GLADYS SWEATT**

Cherryville, N. C.

Cheer Leader, '29; Thalian Lit. Soc., '27-'29; Y. W. C. A., '27-'29; Basketball Varsity, '27-'29; Caldwell-Gaston Club, '29; Sec. Caldwell-Gaston Club; Science Club, '28.

"Life is what you make it"

Sweatt is a good old sport, and one of the most popular girls in our class. She is the jolliest kind of a girl admired by all, always full of pep and wearing a smile the whole day through. Her voice will ring out in the old "Gym" for we must say that she can certainly yell. Here's wishing her success.

**ALTA MAE SMITH**

Thomasville, N. C.

"The only way to have a friend is to be one"

Alta Mae is a girl whom everyone admires. Her attractiveness lies in her friendliness and sweet smile. Our best wishes for a happy and successful career go with her whether it be in a schoolroom or a bungalow.

**IRENE SLOAN**

Olin, N. C.

Y. W. C. A., '29; B. Y. P. U., '29; Phila Retian Soc., '29; Iredell County Club, '29.

"Laugh and the world laughs with you."

It doesn't take deeds and conversations to lead you to appreciate Sloan. Her whole being is constantly revealed in her smiles and jolly laughter; independent and studious with just enough "pep" and carefreeness to result in good qualities that's Sloan. We think she's in love, but that doesn't keep us from loving her.

**PAUL WITHERS**

Bessemer City, N. C.

Paul comes to us from Carolina. He is a real son of the south. Courtesy is with him an art. His cheery "Good morning" is a necessary essential to start the day off right. He is literally brimming over in school spirit and whether he sold tickets or played in the game, he did his part.

**EVA SPEARS**

Harrisburg, N. C.

Y. W. C. A., '28-'29; M. C. Club, '29; V. Pres.; Sec., '29; Thalian Lit. Soc., '29.

"Be what you are."

"Eve" is a girl who can be depended upon for anything you want done for she is always willing to work. Her quiet, refined and dignified manner has won for her many friends. We are wishing her "loads" of happiness in her chosen career.

LYDIA SMITH

Siloam, N. C.

"As fair as the days are long"

Lydia must always be happy for we never see her without a smile. She never speaks in class unless spoken to, but when she does, she always hits the point. She is just the type that is sure to find a place at the top.

ELVA SUGG

Snow Hill, N. C.

Phila Retian, '28-'29; Y. W. C. A., '29; Home Economics Club, '29; East Carolina Club, '29.

"True to her word, and her work, and her friends."

Elva has won her way into all our hearts by her cheerful disposition and winning personality. Her mission in life seems to be to show by example that she is pure gold, and her purity will always shine through as long as her real nature prevails.

RUTH SHUMAKER

New Hope, N. C.

Phila Retian, '27-'29; Doorkeeper Phila Retian, '29; Home Economics Club, '27-'29; Treas. Home Economics Club, '29; Iredell County Club, '29; Y. W. C. A., '29; O. O. G. Club, '27-'29; Black Owl Club, '29.

"She is pretty to walk with, witty to talk with, and pleasant to think on."

Ruth being a good free-hearted girl of noble character and always ready to do anyone a favor has made herself a host of friends at A. S. N. S. Ruth's winsomeness and charm have made her popular with both boys and girls—in other words she is hard to beat. Ruth is a very capable girl and is sure to succeed. Go to it Ruth—A girl like you never fails.

NELLE THRONEBURG

Hudson, N. C.

Y. W. C. A., '28-'29; Sec. Phila Retian Soc., '28-'29; Member Varsity squad.

Nell is an all-round good student and one who takes part in every thing. She can be depended upon and delights in giving her aid whenever and wherever it is needed.

MABEL TAPSCOTT

Y. W. C. A., '28-'29; Thalian Soc., '29; Treas. Thalian Soc., '29; Varsity Basketball, '28.

"Fire that's closest kept burns most of all"

"Mabel's the girl we don't forget." She has a sweet disposition and has won the heart of many of her classmates and fellow students. "Tabby" never worries about her grades for she is always prepared when called on.

DESSA MAE TRIPLETTE

Matney, N. C.

Y. W. C. A. Pres., '29; Treas. Thalian Lit. Soc., (2) '29; Intercollegiate Debater, '29; County Club Council; Watauga County Club (2) (3), '29; Most Studious; Business Manager of Rhododendron; Class Poet.

"And still the wonders grew, that one small head could carry all she knew."

Dessa Mae is one of the most brilliant members of the senior class. Whether it is faithfulness to her class, her friends, or the Rhododendron you can always count on her. Though small in stature she is held very high in the esteem of her classmates. The scholastic record she leaves behind signifies a very bright future and our best wishes go with her.





**ANNIE UTLEY**

Newell, N. C.

Y. W. C. A., '28-'29; Thalian Lit. Soc., '29; M. C. Club, '29.

"Not too serious, not too gay; but a rare good sport when it comes to play"

Utley shall ever keep a place in our hearts as a real good sport ready to enter into the play activities of our school. She is studious, but always ready to join the other members in fun.

**MAE UTLEY**

Newell, N. C.

Y. W. C. A., '28-'29; Thalian Lit. Soc., '29; M. C. Club, '29.

"The only way to have a friend is to be one"

Mae is a fine worker and the kind of girl we all admire. Bright, steady, a good sport and always ready to do her part. She has won many friends who join in wishing her a successful future.

**HALLIE WAUGH**

North Wilkesboro, N. C.

Y. W. C. A., '29; Phila Retian Lit. Soc., '29; Ashe County Club, '29; Black Owl Club, '29.

"Not too serious, not too gay, but a rare good girl when it comes to play."

Hallie is very attractive and possesses many sterling qualities which have won for her a host of friends at A. S. N. S. She takes life's tasks with a pleasant smile and does it willingly.

**CHARLES A. WILLIAMS**

Headland, Ala.

R. W. L. S., '26-'27; Chaplain, '27-'28; Varsity basketball, '26-'29; Orchestra, '26-'27.

Charles is a business like energetic kind of individual. He always moves quickly and patiently to his tasks. His variety of activities indicate a wide field from which to choose his life's work. His many friends wish him success in whatever line of work he chooses.

**CASSIE WILLIAMS**

East Carolina Club, '28-'29; V.-Pres. East Carolina Club, '29; Critic, Thalian Soc., '28; Y. W. C. A., '28-'29.

"Lively and always good natured"

"Happy-go-lucky"—that's Cassie. She is always ready for fun and frolic, yet she is never found short in good grades. She is especially fond of making "pop" calls and strengthening her lungs after lights wink.

**HATTIE WHISONANT**

Shelby, N. C.

"Laugh and the world laughs with you, weep and you weep alone."

This seems to be the attitude of Hattie toward life. We never see her on the campus or in class unless she has for us a smile. During her stay in Boone for the past years, she has won many friends by her personality and attractive ways.

**PEARL WEBB**

Pineola, N. C.

Phila Retian, '29; Y. W. C. A., '29; Asst. Art Editor Rhododendron; Critie Phila Retian, '29.

"He who hath sense hath strength"

Pearie is a rare girl. She is dependable, intelligent, and a pleasing companion. She is admired by both her classmates and her teachers because of her unusual ability. We predict for her a successful career.

**CLARA BLOOM WRIGHT**

Lattimore, N. C.

"A friendly smile for all."

If you're in need of a friend, a pal, a helper call on Blooma. She doesn't impart her secrets, but she's willing to help you with your own troubles. Good luck to you and may you be successful in all your tasks is the wish of your schoolmates.

**FEAROL WOODY**

Bakersville, N. C.

Phila Retian Lit. Soc., '27-'29; Y. W. C. A., '27-'29.

"She's true to her world, her work, and her friends."

Quiet, unassuming, with a ready smile, a strong personality, a studious nature—that's Fearol. She says she is going to teach, but we predict that she will soon launch her boat into the sea of matrimony.

**WINNIE WARD**

East Bend, N. C.

Winnie possesses culture and refinement and is a friend indeed. Her sociability and good nature make her an all-round good sport and one whose presence is desired in all activity. Her smile for everyone recalls to our mind that song, "The sunshine of your smile."

**ROBERT WILLIAMS**

Table Rock, N. C.

Rankin-Wilson Lit. Soc., '28-'29; Basketball Varsity, '28-'29; Football squad, '29; Jolliest.

"Jolly" that the one word that describes "Bob". So jolly he is that the class unanimously voted him the jolliest member. May nothing ever happen to mar your moody disposition is the desire of the class of '29.

**INEZ WRIGHT**

Laurinburg, N. C.

Thalian Lit. Soc., '27-'29; Eastern Cardina Club, '27-'29; Y. W. C. A., '29; Chaplain Thalian Lit. Society, '28.

"Don't let your first impression of Inez be lasting"

When you first meet Inez you might think she is "too serious", but when you learn to know her you will find she is "plenty of fun". Inez sticks to what she thinks is right and allows nothing to intertere with her duties. She is such a dependable girl that success is bound to be hers.





**HOMER WAGNER**

Cycle, N. C.

Rankin-Wilson, '28-'29; Pres. R. W. L. S., '29; Debater, '28; Science Club, '28; Yaddin County Club, '28; Play maker, '28.

Homer is known for his quiet, reserved manner and deep thinking qualities, and an unusual combination of wit, humor, sense and stability. He believes in facing the problems of life courageously and in wielding the hammer of determination to drive the nail of intention. "Thinking makes understanding."

**LUCILE YARBROUGH**

Winston-Salem, N. C., Route 7

Pres. Y. W. C. A., '28; Pres. Phila Retian Lit. Soc., '29; Pres. D. F. S. Club, '29; Debating team, '27-'29.

"Not too serious, not too gay, but a rare good pal in a rare good way."

Her friendly disposition, energetic spirit, and sincere optimism have won for her love and admiration. Her ideals of life are portrayed by the ambitious way in which she enters the activities of college life. She is a thorough enthusiastic scholar and a faithful loyal friend.

**ROBERTA PAYNE**

Granite Falls, N. C.

Y. W. C. A.

"Happy am I from care I'm free,  
Why aren't they all content like me?"

"Ber's" good humor and witty remarks drive away even our gloomiest thoughts. Her "gift of gab" as well as her singing, will long be remembered by her classmates.

**SADIE WILLIAMS**

Mouroe, N. C.

Y. W. C. A., '28-'29; Phila Retian Lit. Soc., '28-'29.

"Not too serious, not too gay, but a rare good pal in a rare good way."

We find in Sadie a combination of modesty, sincerity and truth. Whether it be in work or play she is there whole-hearted. She is just the kind of girl that is impossible to forget.

**RALPH LYONS**

Boone, N. C.

Ralph must to have some time taken a course in making friends, since it is his chief accomplishment, but what is more valuable? He is not an idler, but industrious and efficient, "Make friends as you work" is his motto.

**RUBY ZIGLAR**

Leaksville, N. C.

Phila Retian Soc., '28-'29; B. Y. P. U., '28-'29.

"Where duty calls she is always found"

Ruby Ziglar is a superlative example of womanhood. She is ever ready and willing to do her duty whatever it might be. Ruby is a good mixer and wins the friendship of those with whom she comes in contact. A girl with her determination will be sure to meet success out in the future.

**RUTH REDMOND**

New Hope, N. C.

O. O. G. Club, '27-'29; Phila Retian Soc., '28-'29;  
Y. W. C. A. '29; Iredell County Club, '28-'29.

"What is so rare as beauty and wisdom combined?"

Ruth is a friend to all who really know her. She is one of those who have combined common judgment with a keen sense of humor. She's a good sport and a gay companion. With such a disposition and ability, we can only predict success for her future.

**NELL MEACHEM**

Kinston, N. C.

Thalian Lit. Soc., '28-'29; Y. W. C. A., '28-'29;  
East Carolina Club, '28-'29; Art Club, '29.

"Beauty, refinement and friendliness.  
Three in one—that's Nell."

Nell is one of the most popular girls in our class, and for a more wonderful personality you would have to search hard to find. She likes the idea that gentlemen prefer blondes. Go to it, Nell. Success is yours. A girl like you never fails.

**JACK NORMAN**

Elk Park, N. C.

Rankin-Wilson Society.

Jack is very energetic and possesses a ready wit. "When a feller needs a friend, he can count on Jack." He is taking a pre-medical course, and we wish him success. We are sure that your genial nature will be a better cure than your pills.

**ANNE LUTZ**

Shelby, N. C.

Anne has not been with us long, but during that time she has become a very popular girl with both boys and girls. She is blessed with an agreeable personality that will make for her friends everywhere she goes. We expect to hear great things of her in the teaching profession if the teaching profession is lucky enough to have her.

**MABLE BYRD**

Taxahaw, S. C.

Sec., Senior Class; Pres., Palmetto Club, '28-'29;  
Thalian Lit. Soc., '28-'29; V.-Pres., Thalian Lit. Soc., '29.

"Why worry when you have only one day at a time to live?"

When it comes to having a good time, "Mike" is always heading the list. She is thoroughly capable in the class room and in the different organizations. The students all admire and love her.

**KATHLEEN REGAN**

Elizabethton, N. C.

Thalian Lit. Soc., '28-'29; Sec., (3) '28, (2) '29; V. Pres., (1) '29; Eastern Carolina Club, V. Pres., (1) '28, Sec., (2) '28, Rep., (2) '29; Bladen County Club, V. Pres., (2) '28, (1) '29; Y. W. C. A.; Class Treas., '29; D. I. K., '29, Cheer Leader, '29.

"She worked and sang from morn till night, no lark more blithe than she."

"Kat" is always found in an optimistic mood. Her cheery voice rings out on the campus, in the halls, and on class. She's all that makes an all-round college girl, overflowing with pep, a good sport, and always ready to help those around her. If there were more girls like "Kat", the world would surely be happier and better.





**J. B. STIKLEATHER**  
Loray, N. C.

Mr. Stikleather is a dependable friend, student and worker. He made a brilliant record while here and we predict much success for him in his chosen profession.

**LENORA MELVIN**  
White Oaks, N. C.

Blau-Dolph Lit. Soc., '27; Thalian Lit. Soc., '28-'29; Eastern Carolina Club, '28-'29; Bladen Ginn Club, '28-'29; Sec., '28; Home Economics Club, '29; Y. W. C. A., '28-'29.

"God gives us nothing sweeter, dear  
to the journey's end,  
Than one who understands us, a  
true and faithful friend."

Lenora holds a place of honor and high esteem in the hearts of all her associates. To know her is to admire her for her cleverness, kindness and, best of all, her sweet disposition. She looks only toward the noblest, highest and best things in life. With this goal in view, she is sure to win success. Best of luck to you, Lenora.

**GLEN T. HICKMAN**  
Hudson, N. C.

V. Pres., Science Club, '28; Pres., Caldwell County Club, '28; Sec. and Treas., Jr. Class, '28; V. Pres., Sr. Class, '29; Pres., Club Council, '29; Editor-in-Chief, Rhododendron, '29; Inter-collegiate Debater, '28-'29; Most Influential, '29.

Glen, the busiest senior on the campus, is a friend to all, loved and respected by all students and faculty alike. He is a good student, an efficient officer, an excellent debater, a faithful friend. In fact, if there is anything that Glen can't do, we don't know about it. Due to his efficiency and sportsmanship, the Rhododendron goes to press, and without him it would long ago have sunk into oblivion.

**STELLA BARNES**  
Bona, N. C.

Mrs. Barnes is quiet and reserved, dependable always. Her sympathetic nature has won for her a host of friends at college.

**EDGAR ASHLEY**  
Bona, N. C.

Although Edgar has not been with us long, we have learned to admire him. We are sure that success awaits him.

**ENNIS ROLLAND**  
Clifton, N. C.

Always ready to work, always careful and always willing that's Ennis. With good nature and a smile, she attacks the rough places and in the end we find her victorious. She never makes a great show but we love her for her unassuming personality.



## Senior Class Poem

*A Tribute to Our Alma Mater*

Come now, dear Classmates, one and all,  
And join with me today,  
In saying to our own dear school  
What time now bids us say,

Our own dear Alma Mater, now  
Accept our thanks and praise,  
For all that thou hast done for us,  
Throughout our college days,

To thee we pledge our very best,  
To thee, old Black and Gold!  
We'll ever speak thy praise abroad,  
Thy standards we'll uphold,

We'll love thee though we wander far,  
O'er all this wide, wide world,  
We'll hope and pray for thy success  
Thy banner we'll unfurl,

And now to thee, O! Ship of State,  
Our guide to all that's true,  
We will not say farewell to thee  
We only say "Adieu".

—DESSA MAE TRIPLETT.

## Senior Class History

As exacting Father Time unrolls the dust-covered pages of history our typical nonchalant attitude vanishes and in its stead appears unfeigned amazement upon realization that the grand finale of our fleeting two years of hurried activity is in view.

On that memorable day of August 23, 1927, students of varied temperaments, sizes and potentialities arrived from north, south, east, and west, and commingled together to form that one great unit—the class of '29. We were two hundred and ninety in number, fresh in quality and as green as the Emerald Isle in color. In vain we called upon that store house of high school seniors knowledge to assist us in the trying ordeal of registration! We accepted, apparently, with child-like faith the monstrous burden of courses that was suddenly heaped upon us. Then with awe-stricken countenance and apprehensive trepidation we approached those hitherto reported eminent superior beings termed college professors—but alas our disappointment was unbounded when we discovered that they, too, were merely blundering humans. And how we envied those supercilious seniors their unruffled composure and illimitable knowledge as they viewed us from afar!

After the first stages of home sickness had passed and we had become orientated to Boone, we met and organized our class, choosing Conrad Hinson as president, Glen Hickman, vice-president, and Norma Brown, secretary and treasurer.

For months nothing occurred to mar the tranquility of our novel existence. Then came the anthem of all school life—a deluge of examination. Most of us however, creditably survived, although few there be who have ever looked the same since!

How tempus fugit! Christmas holidays! Hitherto expressionless visages were suddenly radiant with joy, and an atmosphere of supreme felicity prevailed. In vain teachers threatened, fussed or lectured—for the eyes of their students saw not and ears heard not. Although the mental and physical equipoise were affected considerably most of our class returned to resume work.

During our first year at Appalachia we gained much recognition by our prominence in extra curricula activities. We boasted of athletes, debaters, musicians and a male quartette.

Came graduation day for the Seniors. Then it was that we pledged ourselves anew to seeking those elusive objects—diplomas.

August 28, 1928, found us again at Boone, this time as Seniors, wise in the ways of A. S. N. S. and diligently endeavoring to uphold the proverbial senior dignity.

Although our class is somewhat decreased in number, yet we have not lacked that distinguishing characteristic of progressiveness. This year, again under our competent president, Conrad Hinson, we gave our college some splendid students, outstanding athletes, talented debaters, and good all-round students.

Our two years are over. All the time, day by day, hour by hour, as we enjoyed the benefits of every passing experience, we were consciously or unconsciously signing our names to life's same old promissory note, "For value received, I promise to pay". As we look back, we estimate the "value received" of our school career and undaunted, we face the future prepared for the working out of our "promise to pay".

GLADYS PAYNE, *Historian.*

## Senior Class Will

We, the Senior Class of 1929 of the Appalachian State Normal School believing ourselves to be of sound mind and body, aware that our dispersal is near at hand and fearing that our sudden launch into fields where there are no bells to warn us and no professors or matrons to hold us in check may injure our mental adjustment—do hereby revoke all former wills as null and void and declare this to be our last will and testament.

To the faculty, we bequeath our heartfelt gratitude, respect, and love for their interest and efforts in our behalf and also for the inspiration we have gained by our friendly contact with them.

To the faculty we also will any and all cartoons of themselves that may be around on the walls of the dormitories after our departure, provided they ever treasure them as remembrances of stellar students in their classes.

We will to Mr. Greer, our sponsor, our inexpressible appreciation for his faithfulness, advice, and help at all times. We hope that, in his work with future classes he will never allow that corner of his heart which we claim to become occupied by another.

To Dr. Rankin, our Dean, we bequeath a long period of freedom from worry and toil, in making out our schedules and suggesting vacancies of schools. We trust that future classes may not cause him so much anxiety as we have.

To Mr. Wilson we bequeath all our original ideas and suggestions in teaching profession. We trust he may find them beneficial in the future in that they may be the means of his success sometime in instilling into the hearts of the coming Education classes a love for practice teaching. We are sorry that he failed in that undertaking with us.

We do hereby will to the Matrons, Miss Lona and Miss Jennie, a sweet and unbroken succession of restful nights and dreams. It will no longer be necessary for them to worry over our condition, trying to catch those who take an occasional night ride, or chasing those of us who habitually use study hour for a social period, or trying to check up on those of us who rarely miss an afternoon going to town.

To our dearly beloved parents we will our congratulations that they will no longer be the recipients of "bills due"—a proposition which we are sure has caused them much anxiety and disturbance of mind. In return however, we hope to live up to the spirit which prompted them and ever be worthy of the faith they intrust us with.

To the Juniors whom we are making chief executors of this our last will and testament we bequeath the following:

I. Our chapel seats, our places in the library, and our surplus amount of chewing gum sticking under library chairs and tables, dining tables and in our rooms, also the anxiety, pains, and fears that have beset us in acquiring positions for next year.

II. All our notebooks we have accumulated in Mr. Williams classes with two conditions:

- (1) Provided they hand them on down—as all classes heretofore have done—to the future senior classes so that they may also see the doughnut without any extra library labor on their part as we have done.
- (2) Provided they keep this a secret from Mr. Williams so he may not change his method of teaching in future years.

III. We will and bequeath to the Junior class also our infinite senior privileges provided they are ever able to distinguish them as such and provided also that they regard them as sacred and not over step them as we have done.

IV. All those remote corners in the halls and alcoves where we have so successfully carried on our courting, provided they never allow them to become overcrowded as the tendency has been this year.

V. We will also to the Juniors our sincere and earnest hope that they may sometime graduate with fewer trials and tribulations than we have had.

In witness whereof we set our seal and signature on this the ninth day of May, nineteen hundred and twenty-nine.

Senior Class,

FLOY JACKSON, *Class Testator.*

Witnessed by:

PREACHER OAKS  
BOB MCGHEE  
GEO. BROWN

# SENIOR STATISTICS.



Nelle Honeycutt  
Prettiest



Conrad Hinson  
Handsomest



Sadie Lindsey  
Best All Around



Clyde Canipe  
Best All Around



Dessa Mae Triplett  
Most Studious



Mildred Johnson  
Most Popular



Roosevelt Hunt  
Most Popular



E. d. Lee Griffith  
Best Athlete



W. d. Falkerson  
Best Athlete



Glen Hickman  
Most Influential



Clarence Loper  
Most Dependable



Louise Belk  
Wittiest



Bob Williams  
Jolliest



Gladys Little  
Most Talented



Mable Byrd  
Cutest



Pearl Webb  
Most Original



Eva Spears  
Most Serious



Gladys Hunson  
Most Dignified



Gladys Friday  
Closest Baby



Frank Houser  
Most Oratorical



### Junior Officers

COLORS:  
*Old Rose and Silver*

FLOWER:  
*Sweet Pea*



BILL DAVENPORT	-----	<i>President</i>
ERIE GREER	-----	<i>Vice President</i>
HAZEL BUFF	-----	<i>Secretary</i>
DICY FORTNER	-----	<i>Treasurer</i>
ETHELENE CAIN	-----	<i>Representative</i>
CHARLSIE CAMPER	-----	<i>Sponsor</i>



Willie M Adams



Gilven Ansel



Ruth Andrews



Eula Beam



Esther Ball



Barless Blair



Bessie Brock



Evelyn Boques



Kial Britt



Edna Bryan



Ruth Barker



Annie Bobbitt



Mable Bingham



Marvin Britton



Kathleen Brooks



Corina Beam



Mary Baxter



Margaret Bader



Aitzelia Bingham



Fred Carpenter



Leah Chambers



Katherine Clozinger



Betty B. Coxe



Claude Crouse



Lucq Bingham



Francis Coleq



Zula Cornelias



Ada Cox



Ruth Curtis



Eula Carrell



Fernie Cook



Mable Dabbs



Muriel Deal



Van Caudill



Melissa Clontz



Madge Downs



John Donnelly



Sophie Elliott



Frances Farthing



Mae Grant



Clarice Deese



Bernard Dougherty



Gladys Foster



Milton Edwards



Bessie Goble



Mary Donnelly



Earline Franklin



John Goins



Sala Essek



Luna Faltor



Elizabeth Gamble



Elvora Griffin



Eula M. Gamble



Oswald Harper



Ruth Honeycatt



Yates Heanmer



Sara Herman



Ruth Gabriel



Leora German



Lou George



Euzice Howie



Frouze Helms



Ruth Hobson



Grant Hodges



Ruth Greer



Jay Hartley



Blanche Gamble



Marie Gallop



Hallie Helton



Viola Hollifield









Ernie Triplett



Sara Staley



Macey Sigman



Gilbert Taylor



Esther Stewart



Laura Stewart



Lindsay Waters



Grace Simms



Marj E. Thornburg



Grady Spicer



Kathleen Thomas



Chilton Eller



Wilhemina Triplett



Connie Sharer



Maqqie Steele



Bertie Sifford



Kern Wagner



Sara Smith



Ethel Sharp



Ruth Sherrill



Esther Seawell



Richard Williams



Pauline Smith



Clara Smith



Earnie Small



Henrietta Thompson



Marie Wilson



Hazel Whitner



Courted York



Annie Wilson



Wilma Neethers



Marj White



Ruby Winkler



Marj Wellborn

LIBRARY  
Appalachian State University  
Boone, North Carolina

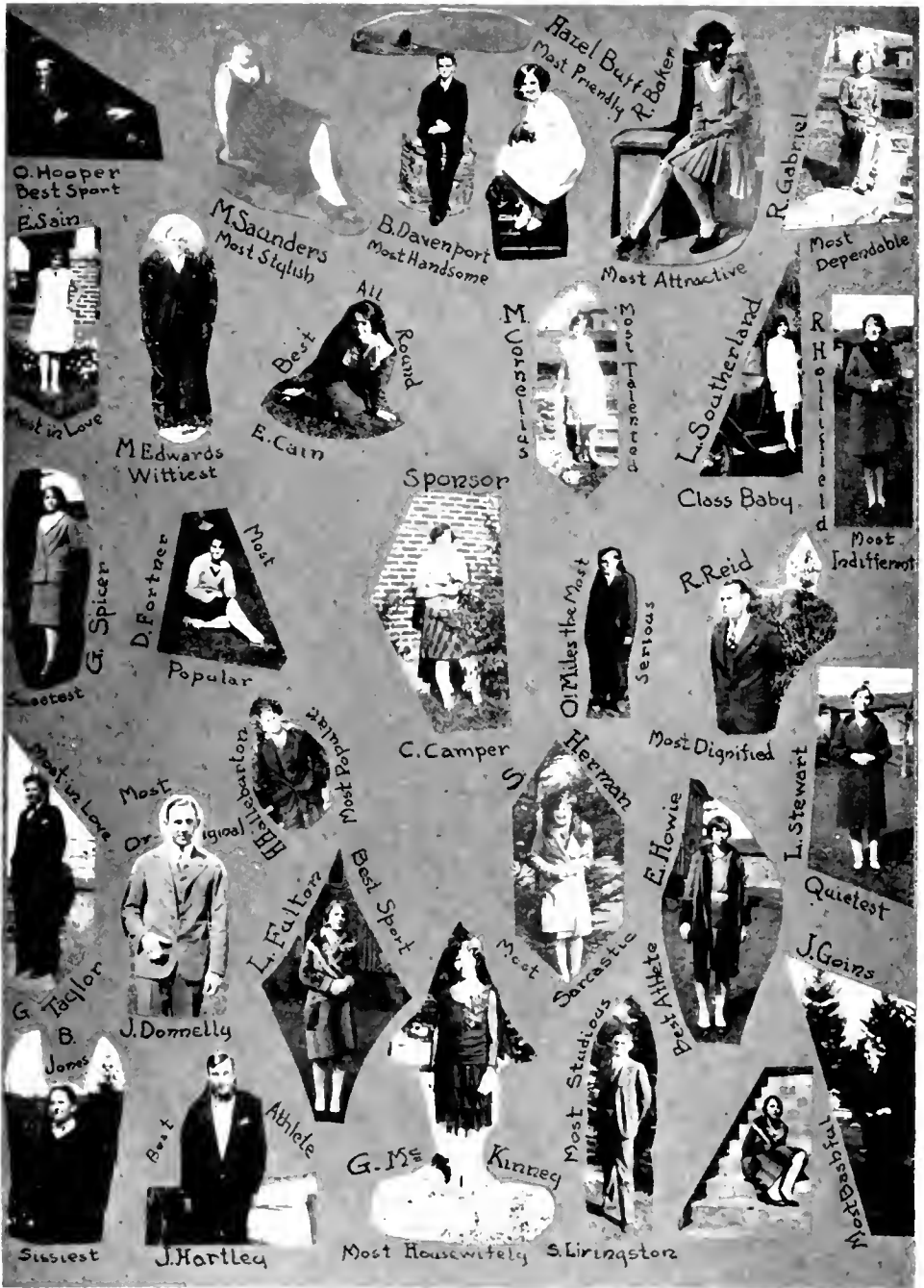

WHO'S WHO IN THE JUNIOR CLASS

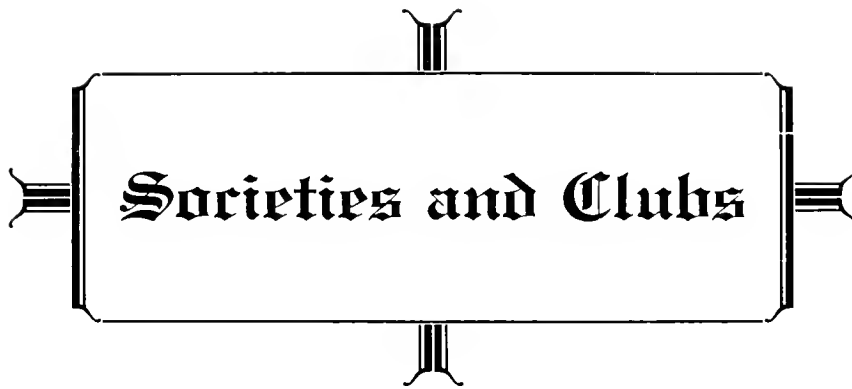

**Societies and Clubs**



Glen T. Hickman  
President.



Harold Lazenby  
Vice-President.



Gladys Payne  
Secretary.



Floy Jackson  
Pres.utherford.



Mildred Johnson  
Pres. Bladen.



Elizabeth Johnson  
Rep. Bladen.



Ruth Prayette  
Pres. East Carolina.



Burlies Blair  
Rep. Bladen.



Gilbert Taylor  
Pres. Watouga.



Dessa Mae Triplett  
Rep. Watouga.



Edna Kennington  
Pres. Mecklinberg.



Kathleen Reagan  
Rep. East Carolina.



Gertrude Maltby  
Pres. Home Economic.



Frank Houser  
Pres. Lincoln.



Luther Houser  
Rep. Lincoln.



Conrad York  
Rep. Iredell.



Margaret Potts  
Rep. Mecklinberg.



Kathleen Collinger  
Rep. Catawba.



Ray Knight  
Pres. Ashe.



John Donley  
Rep. Ashe.



Pearl Dellinger  
Rep. Gaston-Caldwell.



Jennie Mc Bride  
Rep. Wilkes.

COUNTY CLUB COUNCIL



Gladys Payne



Josephine Graham



Frank Houser



Harold Lazenby



Lucille Yarbrough



Edith Sairz



Oscar Miles



Luther Houser



Dr. Rankin

Coach.



Dessa Mae Triplett

Loise Belk



Ray Knight



Oswald Hooper



Roy Keller



Paul Murray



Hugh Hogle



INTERCOLLEGIATE DEBATERS



THALIAN LITERARY SOCIETY



# Thalian Literary Society

**MOTTO:**

*Not on the height, but climbing*

**COLORS:**

*Blue and Gold*

## OFFICERS

	<i>First Term</i>	<i>Second Term</i>	<i>Third Term</i>
<i>Presidents</i> .....	LOUISE BELK	SADIE LINDSEY	FANNIE PEARL FULCHER
<i>Vice Presidents</i> ....	KATHLEEN REGAN	ETHELENE CAIN	MABEL BYRD
<i>Secretaries</i> .....	HAZEL BIGGERSTAFF	KATHLEEN REGAN	RUTH PREVATTE
<i>Treasurer</i> .....	SADIE LINDSEY	DESSA MAE TRIPLETT	MABEL TAPSCOTT

## ROLL

ANDREWS, RUTH  
 ASBURY, LOUISE  
 BAKER, RUTH  
 BALL, PEARL  
 BELK, LOUISE  
 BIGGERSTAFF, HAZEL  
 BOBBIT, ANNIE  
 BRYAN, EDNA  
 BYRD, MABEL  
 CAIN, ETHELENE  
 CLINE, BEATRICE  
 CLONINGER, KATHRYN  
 CORNELIUS, ZULA  
 DABBS, MABEL  
 DAVIS, MARY  
 DEAL, ILA  
 DELANEY, IRENE  
 DEVANE, LENORA  
 DRUM, MAIDE  
 EAKER, ELSIE  
 ENGLISH, NELL  
 EYRE, HAZEL  
 EVANS, ANNIE RUTH  
 FINCANNON, LILLIAN  
 FLOYD, GEORGIE  
 FORTNER, DICY  
 FULCHER, FANNIE PEARL  
 FULTON, LENA  
 FURQA, GRACE  
 GABRIEL, JEENE  
 GABRIEL, RUTH  
 GALLOP, MARIE

GIBSON, GRACE  
 GOODMAN, LUCY  
 GRAHAM, JOSEPHINE  
 GRIFFITH, ED LEE  
 GRIFFITH, HAZEL  
 HAIGLER, MILDRED  
 HALE, MARIE  
 HARVELL, MILDRED  
 HAYES, EMMA  
 HEFFNER, RUBY  
 HERMAN, RUBY  
 HERMAN, SARAH  
 HOLLIFIELD, RUTH  
 HOLLIFIELD, VIOLA  
 HOWIE, JULIA  
 JOHNSON, ELIZABETH  
 JOHNSON, MILDRED  
 JOHNSTON, MARTHA  
 JUSTICE, SYLVIA  
 KENNINGTON, EDNA  
 LATHAN, RUTH  
 LINDSEY, JEWELL  
 LINDSEY, SADIE  
 LITTLE, GLADYS  
 LOGAN, RUTH  
 MCBRIDE, BERTHA  
 MCBRIDE, EIRA  
 MCBRIDE, JENNIE  
 MCCULLIN, PAULINE  
 MCCULLIN, RUBY  
 MCKINNEY, GRACE  
 MCLEAN, SALLY

MEACHUM, NELLIA MAE  
 MEACHUM, NELL  
 MELVIN, LENORA  
 MULLEN, PAULINE  
 MULLIS, PAULINE  
 MURRAY, MAMIE  
 PARKER, BLANCHIE  
 PARKER, ROSA  
 PAYNE, GLADYS  
 PHILLIPS, FLORA  
 PERCY, WEETA  
 POTTS, MARGARET  
 PREVATTE, RUTH  
 RAYNOR, MARY  
 REGAN, KATHLEEN  
 RICHARDSON, LOUISE  
 ROBERSON, HAZEL  
 SAUNDERS, MARY  
 SHERILL, RUTH  
 SIMMS, GRACE  
 SMITH, CLARA  
 SMITH, SARA  
 SMALL, EUNICE  
 SPEARS, EVA  
 SWEAT, GLADYS  
 TAPSCOTT, MABEL  
 TRIPLETT, DESSA MAE  
 THOMAS, KATHLEEN  
 UTLEY, MAE  
 UTLEY, ANNIE  
 WILLIAMS, CASSIE  
 WRIGHT, INEZ



PHILA RETIAN LITERARY SOCIETY

# Phila Retian Literary Society

**MOTTO:**

*Give to the world the best you have and  
the best will come back to you.*

**COLORS:**

*Green and White*

## OFFICERS

	<i>First Term</i>	<i>Second Term</i>	<i>Third Term</i>
<i>President</i> -----	MAXIE GREENE	FLOY JACKSON	{GLADYS HINSON {LUCILE YARBROUGH {MATTIE B. GORDON
<i>Vice President</i> -----	GERTRUDE MAULTSBY	MARY Q. MCGINNIS	{WILLIE REEVES {KATE BALLEW {EDITH SAIN
<i>Secretaries</i> -----	EVELYN MCGEE	NELLIE THORNBURG	GOLDIE HERRING
<i>Treasurer</i> -----	FAY PITCHARD	GERTRUDE MAULTSBY	

## ROLL

ADAMS, WILLIE MAE  
ANDREWS, MILDRED  
BAXTER, MARGARET  
BAXTER, MARY  
BALLEW, KATE  
BEAM, EULA  
BISANAR, LELLIA  
BOONE, MINNIE  
BRACKETT, FANNIE  
BROOKS, KATHLEEN  
BROWNING, HAZEL  
BUFF, HAZEL  
BURGESS, RUTH  
CHAMBERS, LEAH  
COLEY, LUCILLE  
CONE, BETTY BELLE  
CORAM, VERA  
COX, ADA  
DELLINGER, PEARLE  
DONNELLY, MARY  
DOWNS, MADGE  
EASTEP, VIOLA  
ESSICK, ZULA  
FARTHING, FRANCES  
FISHER, GRACE  
FISHER, HEASE  
FOSTER, GLADYS  
FRAVEL, GERTRUDE  
GARRISON, MARY BETH  
GORDON, MATTIE BELLE  
GREENE, MAXIE  
GREER, RUTH  
GWALTNEY, WILLIE

HENDRICK, KATE  
HERRING, GOLDIE  
HILEMAN, BONNIE  
HINSHAW, RUBY  
HINSON, GLADYS  
HODGE, ANNIE  
HOUGH, EULA B.  
HUNT, MARY GRACE  
JACKSON, ELOY  
JOHNSON, WILMA  
JOPLIN, TOY  
KELLY, RUTH  
KINCAID, RUTH  
KIRK, GELIA  
LANE, EUGENIA  
LASSITER, ANNE  
LEONARD, GENEVA  
LINENBERGER, LILLIAN  
LITTLE, FANNIE  
LITTLE, PAULINE  
LONG, ANNIE MAE  
LONG, NORA BELLE  
LOHR, LUCILE  
MANN, MARGARET  
MARTIN, BENNIE LEE  
MATTHEWS, IRMA  
MAULTSBY, GERTRUDE  
MCGINNIS, MARY Q.  
MCGEE, EVELYN  
MONROE, RUTH  
MORRIS, BEULAH  
MOTON, RUTH  
NISTON, FOYE

O'NEAL, EMILY  
OUTLAW, EPPIE  
PARKS, MARY ELLEN  
PASCHAL, MARY  
PEELE, FLORETTE  
PHILLIPS, LAURA  
RASH, NELL  
REDMOND, FAIRY  
REDMOND, RUTH  
REECE, HELEN  
REEVES, INA JEAN  
REEVES, WILLIE  
ROARK, EMMA LEE  
SAIN, EDITH  
SEAWELL, ESTHER  
SHUMAKER, RUTH  
SLOAN, IRENE  
SMITH, ALTA MAE  
SMITH, PAULINE  
SOTTERLAND, LILLIAN  
STEPHENSON, GRACE  
SUGG, ELVA  
THORNBURG, MARY ELLEN  
THORNBURG, NELLIE  
WAUGH, HALLIS  
WEBB, PEARLE  
WEBBER, MAUDE  
WILLIAMS, SADIE  
WILSON, ANNE  
WOODY, PEARL  
WRIGHT, CLARA B.  
YARBROUGH, LUCILE  
ZIGLAR, RUBY

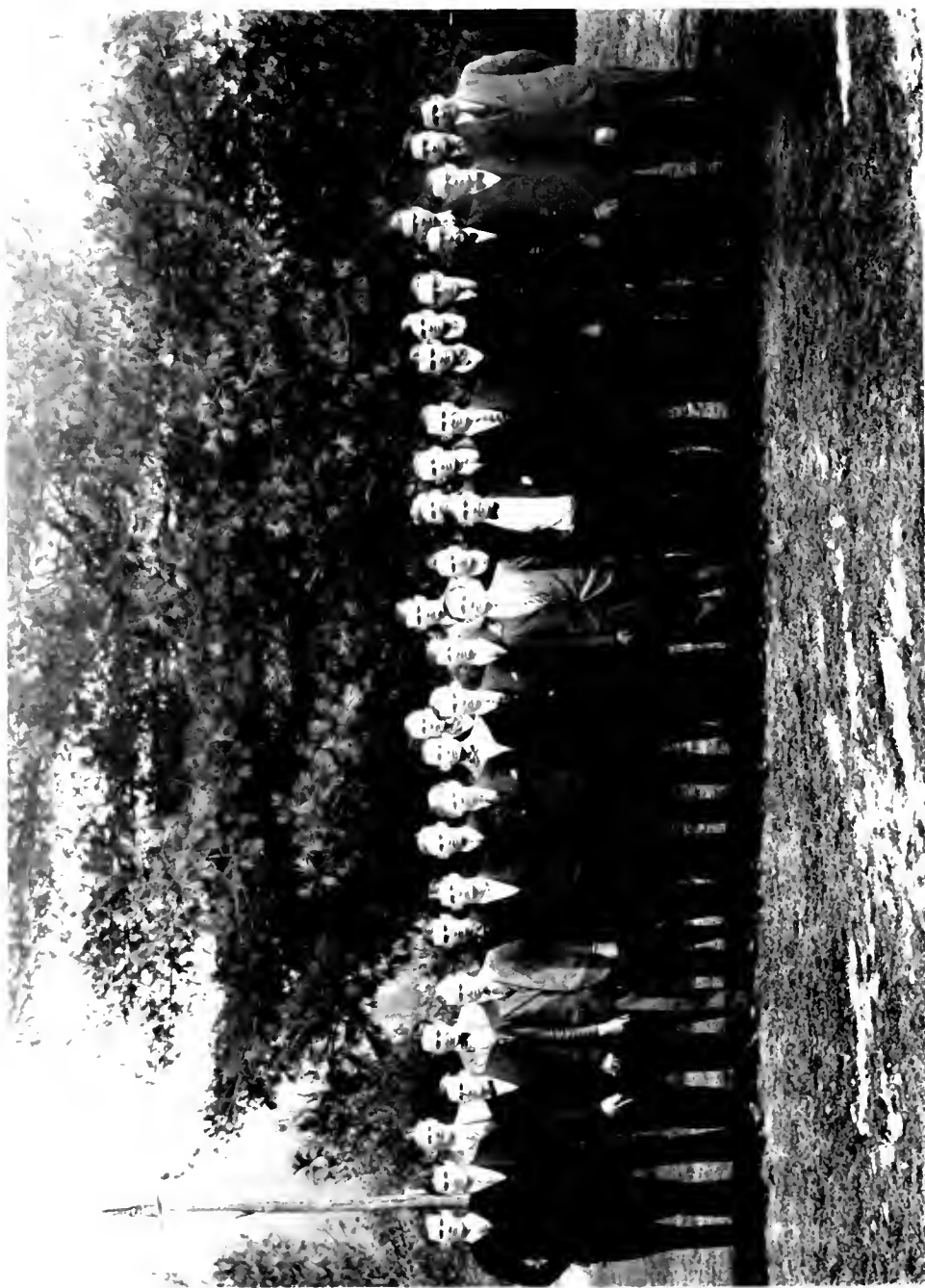

RANKIN-WILSON LITERARY SOCIETY

## Rankin-Wilson Literary Society

### OFFICERS

#### *Fall Term*

*President* ----- BEVERLEY HEAVENER  
*Vice President* ---- ROBERT WILLIAMS  
*Secretary* ----- CLYDE CANIPE

#### *Winter Term*

*President* ----- OSCAR BARKER  
*Vice President* ----- TOM HAYES  
*Secretary* ----- ROOSEVELT HUNT

#### *Spring Term*

*President* ----- CLYDE CANIPE  
*Vice President* ----- HUGH HOYLE  
*Secretary* ----- BILL DAVENPORT

### ROLL

ANGELL, PAUL	HOUSER, LUTHER
BARKER, OSCAR	HOYLE, HUGH
BLAIR, BURLESS	HUNT, ROOSEVELT
CANIPE, CLYDE	GOINS, JOHN
DAVENPORT, BILL	JAYNES, BEN
DAVIS, RALPH	KNIGHT, RAY
DELLINGER, ED	MILES, OSCAR
HARMAN, CLAY	NORMAN, JACK
HAYES, TOM	PHILLIPS, FRANK
HEAVENER, BEVERLEY	RASH, CLYDE
HENDRIX, CARL	TRIPLETT, ERNIE
HENDRIX, LLOYD	WATERS, LINDSAY
HOOPER, OSWALD	WILLIAMS, CHARLES

WILLIAMS, ROBERT



APPALACHIAN LITERARY SOCIETY

# Appalachian Literary Society

MOTTO: *With the ropes of the past we will ring the bells of the future*

COLORS:  
*Pink and White*

FLOWER:  
*Carnation*

## OFFICERS

	<i>First Term</i>	<i>Second Term</i>	<i>Third Term</i>
<i>President</i> .....	J. B. LOVE	HOMER WAGGONER	HAROLD LAZENBY
<i>Vice-President</i> .....	GREEK HALSEY	FRED CARPENTER	LEFF JOINES
<i>Secretary</i> .....	FRANK HOUSER	GLEN HICKMAN	YATES HEAVENER
<i>Treasurer</i> .....	FRANK HOUSER	GLEN HICKMAN	STANLEY LIVINGSTON

## ROLL

BUNYON LOVE  
FRANK HOUSER  
GLEN HICKMAN  
HOMER WAGGONER  
LEFF JOINES  
GREEK HALSEY  
CHIVIOUS HOYLE  
YATES HEAVENER  
DURHAM BRACKETT  
GWYN PARSONS  
LOYD TURNER  
STANLEY LIVINGSTON

JOHN DONLEY  
KIAL BRITT  
PAUL MURRY  
ROY KELLER  
HAROLD LAZENBY  
THEODORE ROBINSON  
CLEM LIDSCOMB  
MARVIN BRITTON  
JAY HARTLEY  
ED HARRINGTON  
PRATHER PUTTMAN  
FRED CARPENTER



Y. W. C. A.



Y. W. C. A.

CABINET

DESSA MAE TRIPLETT ----- *President*  
 GOLDIE HERRING ----- *Vice President*  
 JEWEL LINDSEY ----- *Sec'y. and Treas.*

CHAIRMEN

PAULINE MULLIN ----- <i>World Fellowship</i>	ETHELINE CAIN ----- <i>Undergraduate Rep.</i>
FAIRY REDMOND ----- <i>Social Service</i>	EDITH SAIN ----- <i>Programs</i>
RUTH PRAVETTE ----- <i>Social</i>	MARY Q. MCINNIS ----- <i>Music</i>
GLADYS PAYNE ----- <i>Church Worker</i>	ANNIE HODGE ----- <i>Church Worker</i>
RUTH BAKER ----- <i>Publicity</i>	LUCILLE YARBROUGH ----- <i>Honorary Member</i>

ROLL

MILDRED ANDREWS	LUNA FULTON	SADIE LINDSEY	EVA SPEARS
RUTH ANDREWS	ELENE GABRIEL	FANNIE LITTLE	SARA STALEY
KATE BALLEW	RUTH GABRIEL	GLADYS LITTLE	ESTHER STEWART
MARY BAXTER	BELLE GARLAND	LUCILLE LOHR	LAURIE STEWART
CORRINE BEAM	MARY B. GARRISON	MABEL LYDA	ELVA SUGG
LOUISE BELK	LOIS GEORGE	GERTRUDE MAULSBY	GLADYS SWEAT
EULA BEAM	GRACE GIBSON	LOIS MARLIN	KATHLEEN THOMAS
HAZEL BIGGERSTAFF	BESSIE GOBLE	BENNIE L. MARTIN	NELLE THRONERBERG
LELIS BISANAR	LUCY GOODMAN	BERTHA MCBRIDE	MABEL TAPSCOTT
FANNIE BRACKETT	MATTIE B. GORDON	EURA MCBRIDE	MAE UTLEY
HAZEL BROWNING	NELLIE GRAY	RUBY MCCULLIN	ANNIE UTLEY
DEPHNE BUTNER	MAE GRANT	EVELYN MCGHEE	HAZEL VANNOY
LULA BROWNING	JOSEPHINE GRAHAM	SALLY McLEAN	HALLIE WAUGH
ORA BRYANT	MAXIE GREENE	NEALIE M. MEACHUM	PEARLE WEBB
HAZEL BUFF	MARIE HALE	BULAH MORRIS	HATTIE WHISNANT
EDNA BYNUM	MILDRED HAIGLER	RUTH MOTON	SADIE WILLIAMS
ANTHIELIA BYNUM	EMMA HAYES	PAULINE MULLIS	ANNIE WILSON
LEAH CHAMBERS	MARY DAVIS	MAMIE MURRAY	PEAROL WOODY
BEATRICE CLINE	GLADYS FOSTER	FLOYE NESTON	INEZ WRIGHT
MELISSA CLONTZ	RUBY HEFFNER	EMILY O'NEEL	HAZEL ROBERSON
FRANCES COLEY	KATE HENDRICK	EFFIE OUTLAW	MARGARET MANN
ZULA CORNELIUS	SARAH HERMAN	BLANCHE PARKER	PEARL DELLINGER
BETTY B. CONE	MARY L. HINES	MARY E. PARKS	IRMA MATTHEWS
ADA COX	BONNIE HILMON	MARY PASCHAL	WILMA JOHNSON
ILA DEAL	RURY HINSON	MARGARET PHILLIPS	WILLIE GWAITNEY
MURIEL DEAL	EULA HOUGH	FLORA PHILLIPS	RUTH BURGESS
MABLE DABIS	JULIA IDOL	NELL RASH	MINNIE BOONE
LENORA DEVANE	FLOY JACKSON	RUTH REDMOND	VERA CORAM
MARIE DRUM	ETHEL JESTES	KATHARINE REECES	EVELYN ANDERSON
ELSIE EAKER	ELIZABETH JOHNSON	KATHLEEN REGAN	WILLIE MAE ADAMS
SOPHIA ELLIOTT	MARTHA JOHNSON	LOUISE RICHARDSON	ADDIE BELL MAHLEY
NELL ENGLISH	MILDRED JOHNSON	ESTHER SEAWELL	GRACE STEPHENSON
SULA ESSICK	TOY JOPLIN	ETHEL SHARP	BESSIE BROCK
ANNIE R. EVANS	RUTH KELLY	RUTH SHERRILL	OPAL CHAPMAN
HAZEL EURE	RUTH KINCAID	BRETTIE SIFFORD	MAUDE BEBER
GRACE FUGUA	GELIA KIRK	MACIE SIGMON	SARA S. PHILLIPS
HEASE FISHER	IRENE DELANCEY	IRENE SIGAN	HELEN REECE
GEORGIE FLOYD	EUGENIA LANE	RUTH SHOMAKER	RUTH MONROE
LILLIAN FINCANNON	RUTH LATHAN	ALTA M. SMITH	MARY GRACE HUNT
DICY FORTNER	ANNE LASTER	CLARA SMITH	FRANCES SWICEGOODE
EARLINE FRANKLIN	GENIVA LEONARD	PAULINE SMITH	MARGARET BAXTER



LILY DALE HOME ECONOMICS CLUB

## Lily Dale Home Economics Club

Sponsor.....Miss LILY DALE

### OFFICERS

	<i>First Term</i>	<i>Second Term</i>	<i>Third Term</i>
<i>Presidents</i> .....	MILDRED ANDREWS	GERTRUDE MAULTSBY	MARTHA JOHNSON
<i>Vice Presidents</i> .....	GERTRUDE MAULTSBY	GLADYS LITTLE	RUTH PREVATTE
<i>Secretaries</i> .....	MILDRED HARVEI	HAZEL BROWNING	DICY FORTNER
<i>Treasurers</i> .....	MARY PASCHAI	RUTH SHUMAKER	SARAH HERMAN

### ROLL

EMMA HAYES	MABEL DABBS	EVELYN BOYLES	MELISSA CLONTZ
HAZEL FURE	RUTH PREVATTE	RUTH HOLLIFIELD	VERA COLAM
LUNA FULTON	WILHE GWALDNY	ELONORA GRIFFIN	ANNIE MAE LONG
JULIA IDOL	ANNE WILSON	HAZEL VANNOY	HELEN REECE
GRACE FUQUA	FRANCES COLLY	MARGARET PHILLIPS	IRMA MATTHEWS
EFFIE OUTLAW	MARY SAUNDERS	LILLIAN SUTHERLAND	ROYA HINSHAW
ELIZABETH JOHNSON	DICY FORTNER	MARY DONNELLY	ECLA B. HOUGH
RUTH BAKER	ETHELNE CAIN	SARAH SEALEY	BEATRICE CLINE
MABIE GALLOP	MARTHA JOHNSON	ERIE GREER	ELVA SUGG
EMILY O'NEAL	SARAH HERMAN	WILLIARD JEROME	BESSIE GOBLE



GASTON-CALDWELL COUNTY CLUB



CATAWBA COUNTY CLUB



## Lincoln County Club

### OFFICERS

FRANK HOUSER ----- *President*  
 HUGH HOYLE ----- *Vice President*  
 EDITH SAIN ----- *Secretary and Treasurer*

### ROLL

MARGARET BAXTER	KATE HENDRICK
MARY BAXTER	HUGH HOYLE
EULA BEAM	YATES HEAVENER
CORINNE BEAM	BEVERLY HEAVENER
AUTHELIA BYNUM	FRANK HOUSER
LILIA BISANAR	LUTHER HOUSER
CLYDE CANIPE	GLADYS LITTLE
CLYDE CARPENTER	EDITH SAIN
GLADYS FRIDAY	RAY SHIDAL
HEASE FISHER	BETTIE SIFFORD
JOHN GOINS	MACY SIGMON



BADEN COUNTY CLUB



ASHIE CLUB

**PRESIDENTS:**  
 Hazel Biggerstaff (1)  
 Floq Jackson (2)  
 Floq Jackson (3)

**SECRETARIES:**  
 Hazel Buff (1)  
 Grace McKinney (2)  
 Roosevelt Hunt (3)

**SPONSOR:**  
 Prof. I. G. Greer

**MASCOT:**  
 Joe Greer

**ROLL:**  
 Burliss Blair  
 Minnie Boone  
 Hazel Buff  
 Ruth Burgess  
 Durham Brackett  
 Fannie Brackett  
 Ruth Hollifield  
 Viola Hollifield  
 Annie Hodge  
 Roosevelt Hunt  
 Sylvia Justice  
 Grace McKinney  
 Eunice Small  
 Lindsay Waters.

RUTHERFORD COUNTY CLUB



## Wilkes County Club

MOTTO:  
*Be all you seem and more*

COLORS:  
*Maroon and White*

Mr. WRIGHT, Sponsor

### OFFICERS

TOM HAYES	-----	President
CLINTON ELLER	-----	Vice President
OLIVE BUMGARNER	-----	Secretary and Treasurer
JENNIE McBRIDE	-----	Representative

### ROLL

TOM HAYES  
CHARLES McNEIL  
RALPH DAVIS  
JAY HARTLEY  
HUGH REAVIS  
CLINTON ELLER  
BENNIE L. MARTIN  
NELL RASH  
LAURA STEWARD  
LENORA GERMAN  
LOUISE LANKFORD  
OLIVE BUMGARNER  
GRACE SHATLEY

RUTH SHATLEY  
CLYDE RASH  
OSCAR MILES  
VAN CAUDILL  
JENNIE McBRIDE  
EURA McBRIDE  
BERTHA McBRIDE  
LEAH CHAMBERS  
ESTHER STEWART  
WILHELMINA TRIPLETT  
BESSIE BROCK  
PEARL PARSONS  
MRS. V. C. HOWELL  
GERTRUDE SMITH





## Iredell County Club

MOTTO: B<sup>2</sup>

COLORS: *Purple and Gold*

FLOWER: *Fiolet*

### OFFICERS

ESTHER NIBLOCK	-----	<i>President</i>
ANNIE BOBBITT	-----	<i>Vice President</i>
MARTHA JOHNSTON	-----	<i>Secretary</i>
RICHARD WILLIAMS	-----	<i>Treasurer</i>
IRENE SLOAN	-----	<i>Representative</i>

### ROLL

HAZEL BROWNING (TREAS 2)	RUTH REDMOND
ANNIE BOBBITT	RUTH SHOMAKER
DICY FORTNER (SEC. 2)	ETHEL SHARP
MARTHA JOHNSTON	CONRAD YORK (REP. 2)
PAULINE LITTLE	RICHARD WILLIAMS
ESTHER NIBLOCK	LOIS MARLIN
HAROLD LAZENBY (PRES. 2)	CONNIE SHAUER
FAIRY REDMOND	JACK WILSON



### East Carolina Club

**MOTTO:**

*We are all that we seem and more*

**COLORS:**

*Purple and Gold*

#### OFFICERS

RUTH PREVATTE	-----	<i>President</i>
MABLE DABBS	-----	<i>Secretary</i>
MARIE GALLOP	-----	<i>Vice President</i>
WILMA JOHNSON	-----	<i>Treasurer</i>

#### ROLL

- |                   |                  |
|-------------------|------------------|
| RUTH ANDREWS      | EUGENIA LANE     |
| KYLE BRITT        | SALLIE McLEAN    |
| LUCHE COLEY       | GERTRUDE MAULSBY |
| BETTY B. CONE     | NEIL MEACHUM     |
| MABEL DABBS       | RUTH MONROE      |
| FANNIE P. FULCHER | LENORA MELVIN    |
| GEORGIE FLOYD     | EDDIE OUTLAW     |
| GLADYS HENSON     | RUTH PREVATTE    |
| KERMIT HENSON     | FLORETTE PEELE   |
| CONRAD HENSON     | MARY RAYNOR      |
| FRANK HALLMAN     | KATHLEEN REGAN   |
| GOLDIE HERRING    | HAZEL ROBERSON   |
| ELIZABETH JOHNSON | ELVA SUGGS       |
| MILDRED JOHNSON   | INEZ WRIGHT      |
| WILMA JOHNSON     | CASSIE WILLIAMS  |



## Watauga County Club

DR. B. B. DAUGHERTY, *Sponsor*

FLOWER: *Arbutus*

COLORS: *Pink and White*

MOTTO: *A Better Home County for A Better Home College*

### OFFICERS

GILBERT TAYLOR	-----	<i>President</i>
GRANT HODGES	-----	<i>Vice President</i>
FRANCES FARTHING	-----	<i>Secretary</i>
RUBY WINKLER	-----	<i>Treasurer</i>
DESSA MAE TRIPLETT	-----	<i>Representative</i>

### ROLL

ASHLEY, JONES	DAUGHERTY, BERNARD	MALTA, VALLIE	SHERWOOD, ANNA MAE
AUSTIN, LULA	FARTHING, FRANCES	MOODY, TOM	SWIFT, GLADYS
BARNES, STELLA	HARMON, CLAY	NORTON, CHARLES	TAYLOR, GILBERT
BINGHAM, GLADYS	HARMON, MYRTLE	NORRIS, STELLA	TAYLOR, JOE
BINGHAM, HELEN	HENSON, EDITH	MAST, ALICE	TRIPLETT, ERNIE
BINGHAM, LUCY	HENSON, ESSIE	PARSONS, GWYN	TRIPLETT, DESSA MAE
BINGHAM, MARIE	HENSON, LUCY	PERRY, MAUDE	TRIPLETT, OLA
BINGHAM, OPHIELLA	HODGES, GRANT	PHILLIPS, RUTH	WATSON, DOCLA
BINGHAM, PAUL	HONEYCUTT, NELL	PHILLIPS, SARA	WILBORN, MARY
CLAY, MARGARET	HONEYCUTT, RUTH	QUALLS, ARCHIE	WHEELER, MOLLIE
COOKE, ROMY	KELLER, ROY	RICHARDS, ROBERT	WHITE, MARY
COUNCIL, ALICE	LAWRENCE, DARE	ROWE, LOLA	WILSON, MRS. CHAPEL
CURTIS, RUTH	LYONS, RALPH	ROWE, WILMETTA	WINKLER, RUBY
DAVIS, T. E.	McDADE, IRENE	RUPPE, AUTHOR	NORRIS, LEOTA
	McDADE, MILDRED	SMITH, NELL	ROBERSON, THEODORE



## Art Club

MISS GAMBILL, *Instructor*

### ROLL

DOROTHY HUGHES	MILDRED JOHNSON
HENRIETTA THOMPSON	MADGE HAMPTON
BELLE GARLAND	EMMA SLOAN
EUGENIA LANE	RUBY BYRS
GLADYS HINSON	LELLA AYERS
ESTHER NIBLOCK	EDITH HAMPTON
LAURA STEWART	LUCILE HAMPTON
PAULINE LITTLE	MAMIE MURRAY
NELL HONEYCUTT	JESSIE MCBRIDE
KATE HENDRICKS	LENORA GERMAN
EMILY O'NEAL	ANNA LUTZ
ZULA CORNELIUS	LESSIE TUCKER
EUNICE SMALL	GLADYS LITTLE
GRACE MCKINNEY	MARY BANTER
NELL MEACHUM	MRS. RUPPE



Athletics



## Football

Goines, Guard; Halsey, Center; Canipe, Tackle; Mr. G. P. Eggers, Coach; Phillips, End; Fulkerson, Tackle; C. Hinson, Fullback; K. Hinson, End; Hartley, Tackle; Williams, Halfback; Fortner, Guard; Cooke, Tackle; Lewis, End; Turner, Tackle; Perkins, End; Houser, Halfback; Barker, Safety; Hallman, (Captain) Quarterback; Hoyle, Center; Dellinger, Safety; Crouse, Guard.

### SCHEDULE

Sept. 22, 1928—Appalachian	0	Mountain City	27
Sept. 28, 1928—	13	North Wilkesboro	6
Oct. 13, 1928—	0	Morganton	7
Oct. 20, 1928—	6	East Tennessee Teachers	9
Oct. 27, 1928—	6	Rutherford College	50
Nov. 3, 1928—	51	Lees-McRae Institute	0
Nov. 10, 1928—	0	Bluefield, W. Va.	44
Nov. 10, 1928—	0	Belmont Abbey	13
Nov. 24, 1928—	58	Mt. Park Jr. College	0
Nov. 29, 1928—			
TOTAL—Appalachian	131	Opponents	154



### Girls' Basketball

Helton, Center; Lindsey, Manager and Guard; Miss Charlsie Camper, Coach; Garrison, Guard; Gambill, Guard; Lineberger, Center; Hollifield, Guard; Howie, Forward; E. Griffith, Forward; Reeves, Captain and Guard; H. Griffith, Guard; Throneburg, Forward.

#### SCHEDULES

Appalachian -----	35	Mountain Park Jr. College -----	18
" -----	18	East Tenn. Teachers College -----	26
" -----	20	Lincoln Memorial University -----	13
" -----	21	Lenoir-Rhyne College -----	21
" -----	22	Cullowhee State Normal -----	28
" -----	41	East Tenn. Teachers College -----	25
" -----	15	Lenoir-Rhyne College -----	20
" -----	38	Cullowhee State Normal -----	28
<hr/>			
Total A. S. N. S. -----	210	Opponents -----	179



## Boys' Basketball

Canipe, Guard; Barker, Forward; Hallman, Guard; Fulkerson, Guard; Perkins, Forward; K. Hinson, Center; C. Hinson, (Captain) Forward; Phillips, Center; Davenport, Guard; Williams, Guard; Lewis, Forward; Livingston, Guard; Vaun G. Hinson, Coach.

### SCHEDULE

Jan. 12—Appalachian	31	Johnson Bible College	12
Jan. 16—Appalachian	39	Young Harris College	20
Jan. 22—Appalachian	31	East Tenn. Teachers College	15
Jan. 24—Appalachian	24	Lincoln Memorial University	18
Jan. 28—Appalachian	26	Culleyhee State Normal	30
Jan. 29—Appalachian	27	Rutherford College	20
Feb. 1—Appalachian	14	Lenoir Rhyne	23
Feb. 4—Appalachian	32	Carolina Monograms	33
Feb. 5—Appalachian	30	Boiling Springs, Jr. College	20
Feb. 6—Appalachian	16	Rutherford College	31
Feb. 7—Appalachian	36	Callowee State Normal	31
Feb. 8—Appalachian	26	Young Harris College	18
Feb. 9—Appalachian	30	Piedmont College	35
Feb. 13—Appalachian	33	Lenoir - Rhyne	35
Feb. 16—Appalachian	27	E. Tenn. Teachers College	17
Feb. 18—Appalachian	32	Bluefield College	31
Feb. 19—Appalachian	33	Glanville Teachers College	26
Feb. 20—Appalachian	17	W. Liberty Teachers College	17
Feb. 22—Appalachian	26	Shepherd College	13
March 1—Appalachian	17	Boiling Springs	27
Total— A. S. N. S.	565	Opponents	538





Cheer Leaders

RUTH HOLLIFIELD

MARGARET CLAY

GLADYS SWEAT

KATHLEEN REGAN

# APPALACHIAN STATE TEACHER'S COLLEGE

The Rhododendron of this issue is coming out in its third new dress, by reason of its new name. While the copy for this Annual was being prepared, the Legislature of North Carolina granted the school a new Charter and changed the name to Appalachian State Teacher's College, made it a four year institution, and authorized the granting of such degrees as are common in American colleges.

Courses of study are now being worked out, leading to the bachelor's degree.



Aduertisements

ALL PHOTOGRAPHS AND ART  
WORK IN THIS ANNUAL

*FURNISHED BY*

THE BURR HARRISON STUDIO

ARCADE BUILDING

JOHNSON CITY, TENNESSEE



*PORTRAITS OF DISTINCTION*

---

WE ALSO DO EXPERT KODAK FINISHING

---

COMMERCIAL PHOTOGRAPHS

*Page Ninety-six*

# SUMMERS HARDWARE CO

## WHOLESALE ONLY

Hardware, Cutlery, Sporting Goods, Stoves, Ranges, Paints, Varnishes, Farm Implements, Building Materials.

Railroad, Mill, Mine, Electrical, Water Works, Plumbing and Heating Supplies, American Boilers and Radiators.

### EQUIPMENT DEPARTMENT

Equipment for: Stores and Offices, Schools, Hotels, Restaurants, Factories, Garages, Barn Equipment and Dairy Supplies.

McCrary Refrigerators,                      Majestic Hotel Ranges  
Coffee Urns and Steam Tables

JOHNSON CITY, - - - - - TENNESSEE

# GENERAL SHALE PRODUCTS CORPORATION

Manufacturers of

ARTISTIC FACING BRICK  
COMMON BRICK  
HOLLOW BUILDING TILE  
EAVES HOLLOW BRICK

Plants located at

Johnson City — TENNESSEE — Kingsport

“The South's Largest Producers”

EAST TENNESSEE AND WESTERN NORTH  
CAROLINA RAILROAD COMPANY

LINVILLE RIVER RAILWAY COMPANY

**GOODNESS GUARANTEED!**

In our Model Kitchen a Domestic Science Expert  
is at it all day long—baking and tasting and bak-  
ing again—just so we may be certain that every  
batch of RED BAND will do itself proud in  
your kitchen.

Everybody uses RED BAND, for every purpose

**MODEL MILL COMPANY, INC.**  
JOHNSON CITY, - - - - - TENNESSEE

# THE WATAUGA COUNTY BANK

CAPITAL . . . . . \$50,000.00  
SURPLUS . . . . . \$25,000.00

MEASURED BY THE GOLDEN RULE

The standard by which we measure our service is the good old Golden Rule. We invite the students and teachers of the Appalachian State Teacher's College to make themselves at home at this bank.

BOONE. . . . NORTH CAROLINA

## ISAACS'

Boone's Most Satisfactory Department Store

The best place to buy Ladies' and Gents'  
Ready-to-Wear, Shoes, Millinery,  
Dry Goods and Notions.

*"We Clothe The Entire Family Better For Less"*

## TO 400 SUFFERERS FROM UNNECESSARY COLDS

We are not doctors, but we have expert medical opinion to back up our statement that most colds are "caught" at home!

Unevenly heated homes—a stuffy hot room here, a chilly room there—with colds as a result, are the penalty you pay for an inefficient heating system.

We are specialists in correcting heating ills. Pipe and boiler insulation; proper radiation; heat control devices; humidifying apparatus—these are the remedies which we prescribe for these home-caught "colds". Incidentally, we save you money, too.

Let us call and inspect your heating system—No obligation to you.

(WE MODERNIZE YOUR PLUMBING AS WELL)

### W. P. DAVIS

Plumbing and Heating Contractors

JOHNSON CITY, - - - - - TENNESSEE



# KING'S

Johnson City

"Truly a Metropolitan Store"

**STYLE...** Intangible as style is, its presence is unmistakable, its absence noticeable. And it is in Style, as in other things, that KING'S excell. Occupying so important a position in KING'S activities, you are assured that the apparel you purchase has been approved for good taste, smartness and conformity with current fashions.

You are always a welcome guest at KING'S when you seek to acquaint yourself with the latest and most desirable fashions.



TUCKER MATTRESS  
COMPANY, Inc.

*Manufacturers*

—of—

*Quality Line Mattresses  
and Box Springs*

—  
ASK YOUR DEALER  
—

Johnson City, - - - Tennessee

BOONE DRUG CO.

*The REXALL Store*

BOONE, - - NORTH CAROLINA

PATRONIZE

OUR

ADVERTISERS

THIS ANNUAL

is an everyday example of "Printing of the Better Kind,"  
made possible only by our most modern equipment  
and expert workmanship.

MUSE-WHITLOCK CO.

RULERS — PRINTERS — BINDERS

Johnson City, Tennessee

# BOONE HARDWARE CO.

INCORPORATED

Wholesale and Retail Dealers

- in -

I. H. C. MACHINERY, OLIVER CHILLED PLOWS, HARDWARE, CUTLERY, PAINTS AND OILS, STOVES, RANGES, KITCHENWARE, WAGONS, HARNESS, IMPLEMENTS, SAWMILL AND PLUMBING SUPPLIES.

We are headquarters for everything in heavy Hardware, Builders' Hardware, Lime, Cement, Farm Machinery. All articles kept in a first-class Hardware Store.

Our First Consideration Is To Serve and Satisfy

Next door to Watauga County Bank—Call when in need of goods in our line  
Corner Main and Depot Streets — Phone No. 1 — Boone, North Carolina

SPAINHOUR-SYDNOR DRY GOODS CO.  
NORTH WILKESBORO, N. C.

SPAINHOUR-SYDNOR DEPT. STORE  
ELKIN, N. C.

## SPAINHOURS, INC.

DEPARTMENT STORE

Boone, N. C.

We extend the students a most cordial invitation  
to make "our" store "their" store.

SPAINHOURS, Inc.  
Boone, N. C.

Phone 53 Service Day or Night

CARS FOR HIRE

*Special Rates Given to School  
and Travelling Men*

*Headquarters*

Boone Trail Cafe

*A Good Place To Eat*

GEORGE W. ADAMS TAXI CO.

BOONE, - - NORTH CAROLINA

Walker's Jewelry Store

CLASS RINGS CLASS PINS

DIAMONDS AND WATCHES

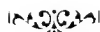

*Jewelry Repairing*



WILL C. WALKER

BOONE, - - NORTH CAROLINA

"Mark Every Grave

REMINE  
MEMORIAL CO.

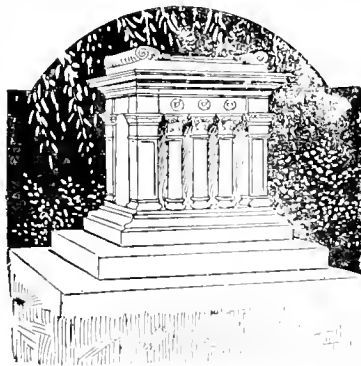

Since 1842 one of the oldest and largest  
monumental plants in the south.

—Plants at—

JOHNSON CITY — KINGSPORT — GREENEVILLE,  
Tennessee

**Bristol Builders' Supply  
Company**

*Home of Better Building Material*

Manufacturers of Wood Products

*Quality and Service*

Mills, Yard and Office:

- MOORE, LEE, COMMERCE AND  
SCOTT STREETS

Bristol, - Virginia

**REBECCA BOONE  
TEA ROOM**

FINE STATIONERY  
SCHOOL TABLETS  
CANDIES, CAKES,  
ICE CREAM  
ICE COLD DRINKS

*Yours To Please*

BOONE, - - NORTH CAROLINA

**Watch Repairing By  
Experts**

Do You Know We Have Had Over  
40 Years Experience in

**WATCH AND JEWELRY  
REPAIRING**

This means when you send your  
work to us it will be done RIGHT.  
Our prices are moderate.

*LET US PROVE THIS.*

**I. N. Beckner's Son**

Watchmaker, Jeweler, Engraver  
*"I KNOW HOW"*

Johnson City, - - - Tennessee

D. J. Cottrell.....President  
W. W. Mast.....Vice-President  
W. H. Gragg.....Sec'y., Treas.

**Watauga Building and  
Loan Association**

Boone, N. C.

Office Over Watauga County Bank

**ASSETS OVER  
\$350,000**

**DIRECTORS:**

G. P. Hagaman, R. L. Bingham, C. M.  
Crutcher, W. W. Mast, John E. Brown,  
H. G. Farthing, W. L. Holshouser, L. A.  
Greene, D. J. Cottrell, W. D. Farthing, J.  
P. Hodges, W. H. Gragg.

*Compliments of*  
**JOHNSON CITY  
STEAM LAUNDRY**

*Let The Laundry Do It*

Phone 5188

**Bristol Grocery Co., Inc.**

Bristol, Virginia



*Distributors*

Stokely's White Label Vegetable  
King County California Fruits  
Lutz and Schramm Jellies  
Apple Butter and Preserves

**DANIEL BOONE  
HOTEL**

**Modern**

BOONE, - - NORTH CAROLINA

"Concrete for Permanence"

**Watauga Cement  
Products Corporation**

Johnson City, Tenn.

*Specializing in*

Concrete Tile Roofing, Pre-cast  
Stone, Concrete Stave Silos, Con-  
crete Sewer Pipe, Ornamental  
Concrete Products.

*We Wish for the Faculty  
and Student Body  
of the  
Appalachian State Teachers  
College*

*the most pleasant and successful  
year of their history.*

**TENNESSEE  
BRIDGE & STEEL  
COMPANY**

Structural Steel and Miscellaneous  
Iron Work

T. H. Coffey.....President  
Ira C. Critcher.....Vice-President  
A. Y. Howell.....Cashier  
Gurney D. Brinkley.....Asst. Cashier

**PEOPLES  
Bank and Trust Co.**

We invite you to become one of our  
prosperous and satisfied customers.

WE PAY FOUR PER CENT ON  
SAVING ACCOUNTS

BOONE, - - NORTH CAROLINA

*We Have Everything Found  
In A Good Drug Store and  
A Complete Line of School  
Supplies—*



**HODGES DRUG CO.**

*In Business For Your Health*  
BOONE, - - NORTH CAROLINA

**CAROLINA STORES**

*Blue Front Stores*

BOONE, - - NORTH CAROLINA

*Finest Quality Groceries  
Our Prices Are Cheaper*

TERMS:  
**STRICTLY CASH**

*"We Save You Money"*

**COTTREL & MAST**

*"The Corner Store"*

FINE GROCERIES  
SWEET CANDIES  
LADIES'  
READY-TO-WEAR

BOONE, - - NORTH CAROLINA

Autographs

Autographs





LIBRARY  
Appalachian State University  
Boone, North Carolina

APPALACHIAN STATE UNIVERSITY



3 0346 0050411 R

LIBRARY  
Appalachian State University  
Boone, North Carolina

