

Johnnie Corwell

The
RHODODENDRON
1937

HENRY SHANNON

EDITOR - IN - CHIEF

THOMAS C. WOOD

BUSINESS MANAGER

Present

FOR THE SENIOR CLASS OF
APPALACHIAN STATE
TEACHERS COLLEGE
BOONE, NORTH
CAROLINA

THURSDAY, July 13, 1899.

We are indeed proud to be able to state that we are to have established here in the near future a school of high grade. The question of erecting a good school-building has been agitated here for the past few weeks, and on last Saturday a meeting of the interested parties was held.

Thursday, May 21, 1903

At this point the vote on location was taken, and the quiet, unassuming, unpretentious little town of Boone received every vote save three, the Mitchell delegation voting for Montezuma. When the result of the vote was announced round after round of applause went up for our town, and it seemed that all

NEW TRAINING SCHOOL TRUSTEES MEET

The new board of trustees of the Appalachian Training School met at the Critcher Hotel Thursday night. Dr. Brooks, State Superintendent and Prof. A. T. Allen, director of teacher training in North Carolina, were also present. The board qualified before Clerk of Court Smith.

Capt. E. F. Lovill was elected chairman of the board, and M. L. Blackburn vice-chairman.

ASSEMBLY ALTERS NAME OF A. T. S.

First Six Weeks of the Spring Term Ends Saturday—Other School closes As Reported by Our Regular Correspondent.

The recent legislature has passed a new charter for the school, changing the name from the Appalachian Training School to the Appalachian State Normal School.

NORMAL IS MADE 4-YEAR COLLEGE

Bill Passed By Recent Assembly Changes Name of Local Institution and Empowers it to Confer Degrees

The following bill, introduced in the senate by Senator Blue and passed by the recent session of the general assembly, changes the name of the Appalachian State Normal School to "Appalachian State Teachers' College" and empowers the faculty to confer "such degrees as are usually conferred by similar institutions in this state" which in

The
1937

RHODODENDRON



ANTONIUS ANTONAKOS

DEDICATION

We, the Senior Class of Appalachian State Teachers College, wish to show by the dedication of the annual, our appreciation to you who has helped us to such a great extent during the past four years. Not only have you been our teacher but also our entertainer. In years to come many of us shall know how to operate the spectroscope or know the difference between the rhomboideus and the supraspinatus muscles because of your excellent instruction. All of us shall remember "The Importance of Being Earnest," "The Impatience of Job," and "Gammer Gurton's Needle." Few are as versatile. Even in your hobbies you have gone farther than many professionals in similar fields. Although these are only a few things which you have done, these alone are enough for us to know that we want to dedicate the 1937 RHODODENDRON to you, Professor Antonakos.

Robert C. Rivers,
EDITOR AND PROPRIETOR

THURSDAY, April 23, 1903.

Editor Democrat:

No one could have witnessed the exercises of Friday and Friday night with a more favorable opinion of the instruction in the very marked improvement made by this institution during the past year.

The young men and ladies deserve special mention, but we fear to make any discrimination—all did well. The speeches made by the representatives of the two societies on Friday night were very touching and equal to almost any college valedictorian.

And now for the Training School. I cannot see how Boone and Watauga county can afford to let the proposition of that noble, public-spirited man, Mr. Cone, go unchallenged. I do not believe that our people have ever realized what this institution would mean for any locality. In the first place it means four or five thousand dollars spent in the erection of a suitable building, then two thousand annually from the State for the support of the school, and this will, in all probability, be increased to five thousand in a few years. Besides, a liberal estimate of the number of students from the seven counties would not be less than three hundred dollars. This would mean at least fifteen hundred a year in the matter of board bills.

Then another great advantage would not only be in dollars and cents, but an institution of this kind will help to elevate the moral, social and intellectual stand-

FORWARD

"The supreme business of the school is to develop:

1. *A sense of justice.*
2. *The power of initiative.*
3. *Independence of character.*
4. *Correct civic and social habits.*
5. *The ability to coöperate toward the common good."*

—DR. FRANK CRANE.

With this as the goal it can be understood why our school has made such rapid progression. Feeling that the students would like to know more of this, since they are vitally concerned in it, the 1937 RHODODENDRON has chosen for its theme the presenting of the stages in this development.

CONTENTS

BOOK I

COLLEGE
Faculty

BOOK II

CLASSES
Seniors
Juniors
Sophomores
Freshmen

BOOK III

ATHLETICS

BOOK IV

ACTIVITIES
Societies
Clubs
Publications

BOOK V

FEATURES
Superlatives
Sponsors

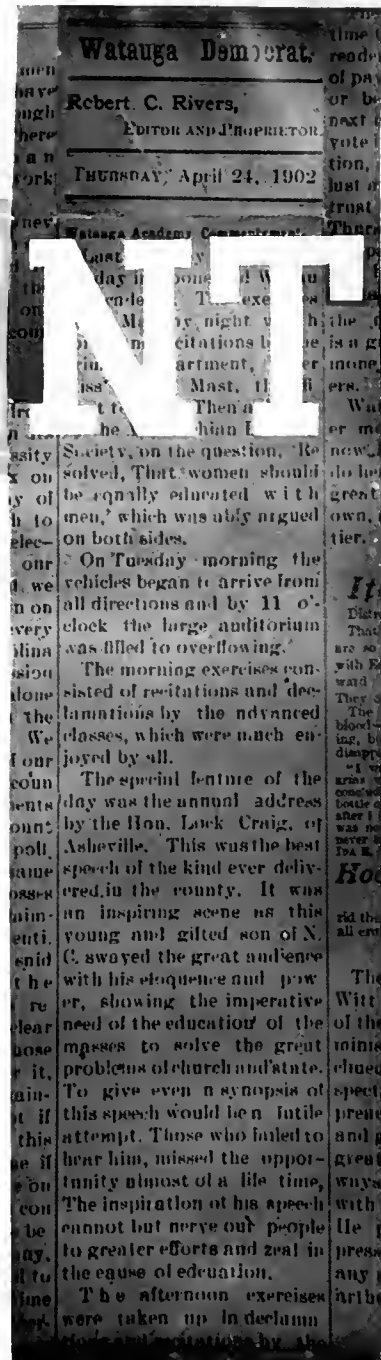



The Watauga Democrat

A DEMOCRATIC family newspaper devoted to the interest of County State and Nation. Published every Thursday at Boone, Watauga County, N. C.

Plenty of Teachers.

The Normal Class is the solution of the teacher problem. We believe the day is coming though it is yet far in the distance, when the very best schools shall insist that all of their teachers shall be graduates of some Normal Course or other. October is a good time to collect your young people together and say others whom you can interest and start a normal class among them. These classes should be taught by a competent teacher. In many places it will be the pastor. There will be real work about it. If any one imagines a normal class will run itself, it would not take him very long to be undeceived. It will not do it. However, it is a necessity if we are to have plenty of teachers by and by. The normal class will not make good teachers out of poor ones, but will improve both good and indifferent teachers. Do not delay, but start your normal class right away.—Ex.

The Hope of the Republic.

Watauga Democrat.

Robert C. Rivers,

EDITOR AND PROPRIETOR.

THURSDAY, July 13, 1899.

We are indeed proud to be able to state that we are to have established here in the near future a school of high grade. The question of erecting a good school-building has been agitated here for the past few weeks, and on last Saturday a meeting of those interested was called, and the handsome sum of one thousand dollars, which is the principal part of the amount wanted, was raised for its erection, and we can now state positively that the school is a certainty. The building when completed will be the best one by far that has ever been built in the county, and will be a thing of beauty, and, we hope, a joy forever. Trustees have been appointed, and an industrious building committee is at work, and it is hoped that the house will be ready by Oct. 1st. The building will be erected in the grove near D. B. Dougherty's mill and the site is lovely. Professors D. D. and B. B. Dougherty will have charge of the school, this fact alone being enough to insure its permanent success. It will not be a local affair, but a boarding school that cannot be surpassed by any county in this section to educational advantage etc., and it is the intention the Professors to bring this school young men, boys and girls from all the surrounding country.

The Board of School Directors

A Word As to Watauga Academy.

Editor Democrat:

Perhaps it will be of interest to some of your readers to know that the deed to the property upon which Watauga Academy is located, has been made.

The Academy belongs to the people who furnish the money to pay for it.

The following gentlemen constitute the Board of Trustees: E. S. Coffey, Pres., M. B. Blackburn, Sec., W. B. Council, E. F. Lovill, J. M. Moretz, J. F. Hardin, J. S. Winkler, J. W. Farthing, D. D. Dougherty.

There is practically no debt on the institution. The rooms are finished except the auditorium. The new seats are in the young ladies' department, making it one of the nicest recitation rooms in the State. More funds are needed to finish the building and furnish additional seats. Mr. J. B. Clarke, of Blowing Rock, has just written us a check of \$10.00 which he sends as a New Years gift. We thank him again and again.

To build and establish a large institution of learning is no small job, but we are more convinced than ever that the Academy has been planted in the right place. There are students here from almost every neighborhood in the county. Perhaps no enterprise in this county ever had so many friends. We are encouraged, and we want to ask the hearty encouragement and cooperation of all good people in maintaining and controlling this, their school.

The Board of Education meets at the court house next Monday. See that your census reports are in. If you have any business before the board, bring it in by the 10th day. The

Watauga Academy Commencement.

The Commencement of Watauga Academy comes off on Thursday and Friday, April the 16th and 17th.

PROGRAMME.

Thursday, 9, a. m.—Reunion of Literary Societies.

11. a. m.—Sermon by Rev. Seymour Taylor.

2, p. m.—Debate by Appalachian Literary Society.

SOCIETY:

7:30, p. m.—Exercises by Primary Department.

Friday, 9, a. m.—Recitations and Declamations.

11, a. m.—Educational Mass Meeting. Speakers: E. S. Coffey, F. A. Linney, L. H. Michael, J. J. T. Reese, J. L. Hayes, J. J. L. Sherwood, C. W. Phipps, E. F. Lovill.

2, p. m.—Debate by Watauga Literary Society and orations by the senior class.

7:30, p. m., Concert.

Notes from Gordon.

ge
in
ort
is
of
nd
ald
do
me
at
ow
vil
ur
ce,
be
it.
rof
ich
go
ed
Mr.
liv

in
ing
few
sto
fre
but
ine
in
of
so
a f
T
Is
Ar
re
mi
so
cir





East Entrance

The campus glowing in its natural beauty is first visioned through a gateway of native stone. Once we are through the entrance, a spirit envelops that time is unable to release.





Boys' Gymnasium

The stony path, symbolic of the rugged mountaineer, is worn smooth by the hefty athletes as they hasten to their classes in the boys' gymnasium.





West Campus

Looking to the left, we view the progression of the college. From its infancy, the wooden building on the right, to the New Dormitory in the back, growth is evident.





The Library

In harmony with the other buildings, the new library stands as a storehouse for knowledge. Enclosed herein are records of the past and flashes of the present.





Central Dining Hall

The establishment of the new cafeteria system has eliminated the need for the bell in the tower of the central dining hall. Yet it stands as a reminder of former days.



Administration Building

The administration building of Appalachian is truly the nucleus of the college. Like a mighty giant it towers above all the other structures of the campus.





The Promenade

The friendly greetings from the girls of the dormitories make us aware that we are traveling down the college promenade.

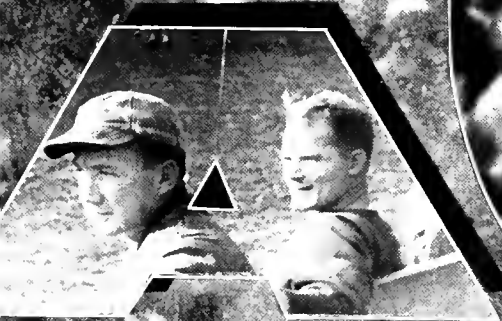
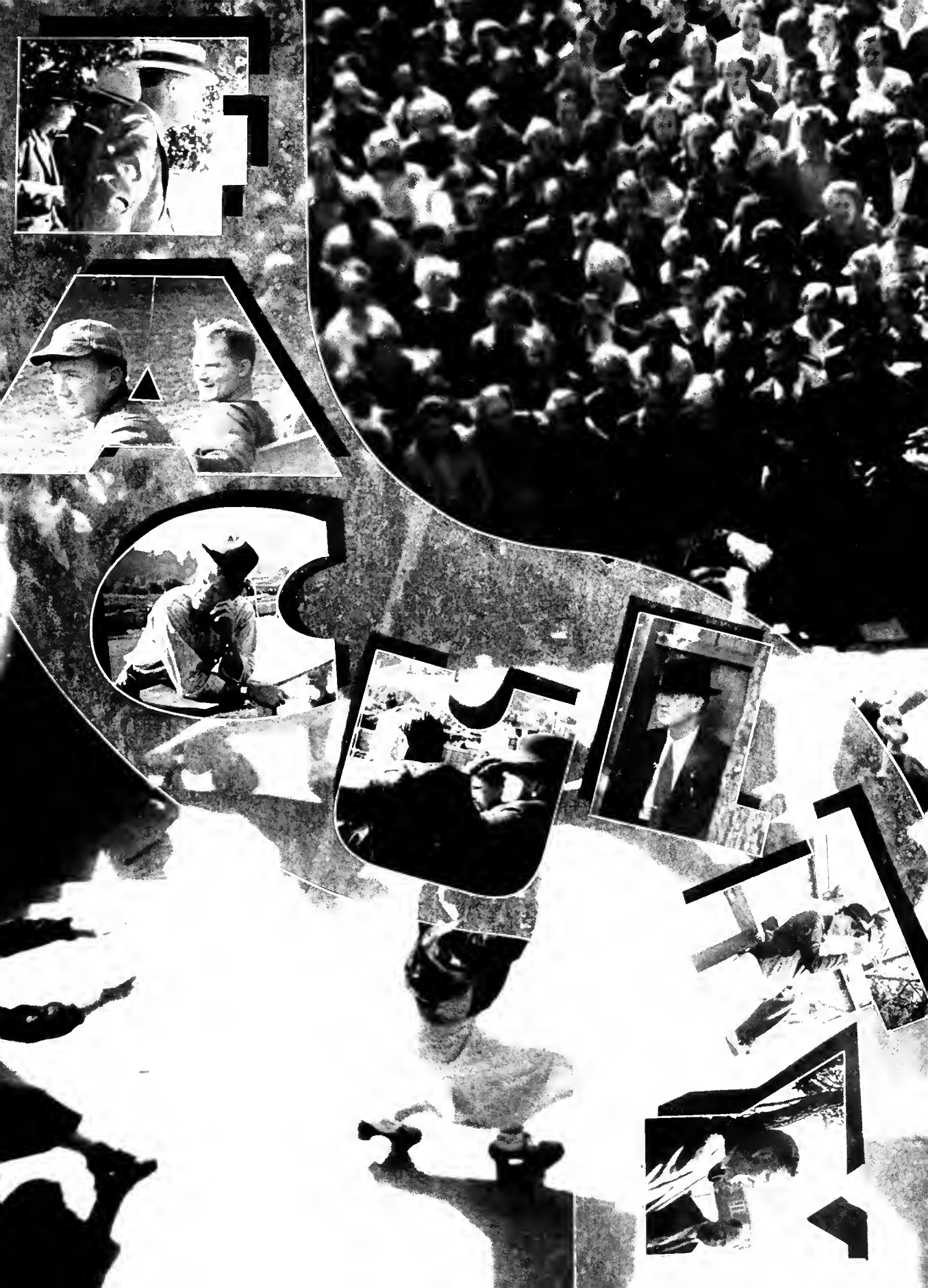



B. B. DOUGHERTY, B.S., Ph.B., D.Litt.
President

THE 1937 RHODODENDRON

J. D. RANKIN
A.B., A.M., S.T.D.
Dean—English

HERMAN R. EGGERS, A.B., A.M.
Education

J. M. DOWNUM, A.B.
Registrar

J. T. C. WRIGHT, A.B., A.M.
Mathematics

V. C. HOWELL, A.B., A.M.
History

MISS JENNIE TODD, B.S.
*Supervisor of Women
Penmanship*

MISS LONA MORETZ
Matron—Lovill Home

MISS IDA BELL LEDBETTER
A.B., A.M.
Biology

MISS MAUDE CATHCART
B.S., A.M.
Biology

MISS META LILES, B.S., M.A.
Grammar Grade Education

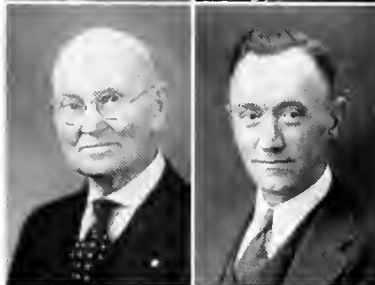



D. J. WHITENER, A.B., A.M., Ph.D.
History and Government

J. A. WILLIAMS, A.B., A.M.
Geography



W. A. ABRAMS, A.B., A.M., Ph.D.
English

A. J. GREEN
English



W. M. GRUBBS, B.A., M.A.
Economics and History

JULIAN C. YODER, B.S.
History



MRS. WILLIAM M. MATHESON
B.S., M.A.
Physical Education for Women

MISS THURSA STEED, B.S., M.A.
Asst. Physical Education for Women



MISS KATHARINE HARWELL, B.S.
Art

MISS MARY WILLIAMS, B.S.
Secretary to Business Manager

PIERCE O. BREWER
Athletic Director

FLUCIE STEWART
Coach—Basketball

R. W. WATKINS, A.B., M.A.
Assistant Director—Athletics

EUGENE GARBEE, B.S., M.A.
Physical Education

MRS. EMMA H. MOORE
Librarian

LEONARD EURY, A.B.
Librarian

MISS MARGARET GIVENS, B.S.
Librarian

MISS ALLIE AUSTIN, B.S.
Librarian

STARR STACY, B.S.
Mathematics

BERNARD DOUGHERTY, B.S.
Business Manager





CHAPPELL WILSON
A.B., A.M., S.T.D.
Director Demonstration Work



ANTONIUS ANTONAKOS, B.S., M.S.
Physics



A. R. SMITH, A.B., A.M.
Chemistry



G. L. SAWYER, A.B., A.M.
Psychology



VAN HINSON, A.B., M.Ed.
Education

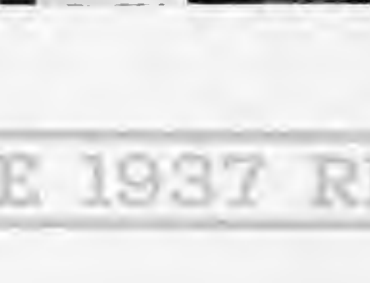

MISS LILY DALE, B.S., A.M.
Home Education

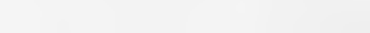

MRS. ELIZABETH WILLIAMS, B.S.
Art

J. HAROLD WOLFE, A.B., A.M.
History and Sociology

MISS VIRGINIA WARY, B.M.
Music

MISS CARRIE I. SMITH, A.B., A.M.
English and Education

MISS STELLA BARNES
Secretary to Dean

E. S. CHRISTENBURY, B.S., A.M.
Education

MISS CAROLYN WEAVER, B.S., M.A.
Primary Education

MRS. VIRGINIA STROTHER, B.S.
Assistant in Biology and Geography

WILEY SMITH, A.B., M.A., Ph.D.
Psychology

MRS. VAN HINSON, A.B., A.M.
French

F. E. WARMAN
B.S., A.M., B.D., D.D.
English

HOMER K. COMPTON
Voice

MRS. LILY B. HARDIN
Matron—New Dormitory

MRS. D. C. REDMOND
Secretary to Registrar

EARL HAYWORTH, B.S.
Purchasing Agent





Prof. B. B. Dongherby in Raleigh News and Observer

Prof. B. B. Dongherby, county Superintendent of Watauga, spoke for Mr. Newland's bill to establish a Training School for teachers in the mountains of Watauga North Carolina before the House Committee on Education yesterday. He spoke of the popularity of the bill and declared that the public school teachers were carrying the lead in North Carolina today, that it meant something to be teacher, that the most efficient work could be brought about only by trained teachers, that it would be good economy for the State to spend a little more money and have a trained corps of teachers. He said that North Carolina was so large and so diversified in climate and soil, in products and population that it was not expedient to undertake to gather all her teachers into any one place, or into any two or three places. He suggested that his section could not be reached by institutions already established.

He supported his position with the following arguments:

1. The expenses of the other schools too great for rural teachers.

2. That the mountain people could not spend hot summer months in Greensboro, Chapel Hill, or Raleigh.

3. That the other schools were full and that the mountain teachers would prefer attending a school in their own climate, where living expenses could be reduced to a minimum.

He spoke of the Constitutional Amendment and made the following plea:

"The State has made greater demands upon us than ever before. We take it for granted that the State will allow us to make a little demands upon her. We don't ask help because we have merited it, but because we need it. We come in our weakness, we come as supplicants, but we come in the name of 600 white teachers and 40,000 white children, and ask the great State of North Carolina with her cotton mills, her tobacco factories, her railroads, tremendous wealth, and the prestige of the University for more than a century, to concede a small

present that section and was authorized to offer \$1,000 for its location on the upper Watauga, and C. D. Taylor, in behalf of the people of Valle Crucis, offered a beautiful site containing 10 acres, and \$200.00 cash.

At this point the vote on location was taken, and the quiet, unassuming, unpretentious little town of Boone received every vote save three, the Mitchell delegation voting for Montezuma. When the result of the vote was announced round after round of applause went up for our town, and it seemed that all were wholly satisfied with the location, and we trust that the people of the entire district will rejoice with us that this great State institution of learning has been located among us. It now becomes the people of Watauga to do all they can for the enterprise, and when our grand old county has done her best, then it is confidently expected that broad-minded men in all the western counties will contribute to the building fund. When this is all done, statesmen and philanthropists throughout the State will become interested, and our school will grow and grow until it will be an honor to the State, old Watauga, and a blessing to our children.

We now have in sight, State appropriation included, about \$3,500 to be applied to the buildings, which is something like half the amount needed, and we hope

On last Friday evening when the news reached Boone that the Training School was located here, their tongues began to peal forth the joyous news that was impossible for the tongue of man to express. Many thoughts that had thronged the mind and it was a relief to have the matter explained and understood in such a plain and perfect ideal, and the stars seemed to shine with a peaceful lustre, as if they too were glad that better days were dawning for this section of North Carolina, especially for Watauga county. The joyful bells told the glad tidings to the valleys and the valleys kissed it back to the mountain tops and they in their turn, whispered it among the stars that the shadows of ignorance were dispersing and the better days were dawning ethereally. They spoke of better days when the mountain children, quick of wit and fleet of foot, would have an equal showing with others who are no brighter, if they had an equal showing. Thanks to those who have labored so faithfully in securing this school. May their brightest hopes be realized and may a rich reward be theirs.

of \$250.00, provided it was located there.

Mr. E. S. Coffey made a ringing speech in behalf of Boone, showing up the superior advantages here when compared with other sections and tendering on the part of Watauga and Boone, \$1,500, and the free use of our handsome and commodious school property, until the Training School building could be completed.



then renewed. I added for me a class. This is the lips of





OFFICERS

FRANK KILLIAN
President

PASCHAL McLAURIN
Vice-President

LOUISE MICHAEL
Secretary

NEIL HARTLEY
Treasurer



DR. ABRAMS
Sponsor

Dr Abrams English Prof. cheerleader Prof. "sparkplug" of the campus.



ALYCE AARON
LEXINGTON, N. C.
Grammar Grade Education

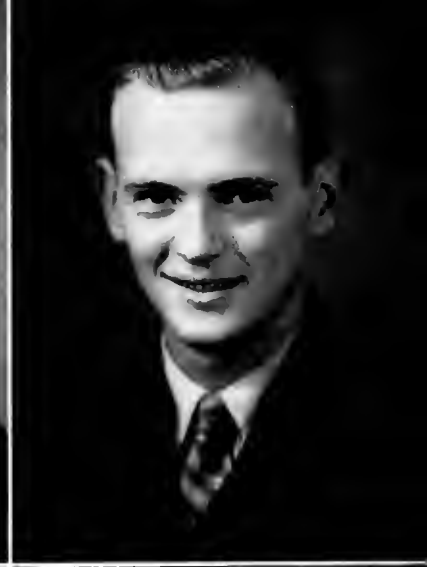

JACK ALLRED
JASPER, GA.
English and History



NICHOLAS ANTONAKOS
BOONE, N. C.
Mathematics and Science

Appalachian Literary Society (2, 3); Appalachian Glee Club (2); Appalachian Playcrafters (2, 3, 4); Master Craftsman (4); Art Editor Rhododendron (3); International Relations Club (3, 4); Assistant in Biology and Physics (3, 4); High Point College (1).



JAMES E. ANDERSON
YANCEYVILLE, N. C.
English and History

Appalachian Literary Society, President, Secretary; Appalachian Staff, Assistant Circulation Manager; National Economics Club.



LOTTIE MAE AUSTIN
OAKBORO, N. C.
Primary Education

White Hall Club (1); New Dormitory Club (3); Phila Retian Literary Society (1, 2, 3, 4).

MOIR AYERS
SUMMERFIELD, N. C.
English and History

Glee Club (1, 2, 3, 4); Playcrafters (1, 2, 3, 4); Y. M. C. A. (1); Delta Phi Sigma Society (1, 2, 3, 4); Critic (3); Vice-President (4); Methodist Student Conference, Treasurer (4); Operetta (2, 3, 4); Cheerleader (4).

RUBY JO BALLEW
CLFO, N. C.
Grammar Grade Education

Lees McRae Junior College (1, 2); Dymecian Literary Society (3, 4); Y. W. C. A. (3, 4); Presbyterian Club (3, 4); White Hall Club (3); New Dormitory Club (4).

LEILA AYERS
BOONE, N. C.
Primary Education

Y. W. C. A. (1, 2, 3, 4); Primary Teacher Sunday School (1, 2, 3, 4); Glee Club (2, 4); Playcrafters, (1, 2, 3); Home Economics Club (3, 4); Varsity Basketball (1); Junior Ministerial Alliance (3, 4); Dymecian Literary Society (1, 2).

HELEN JANE BAKER
NEWTON, N. C.

History and Physical Education

Y. W. C. A. (1, 2, 3, 4), Cabinet Member (3); Girls' Physical Education Major Club (1, 2, 3, 4), President (4); Thalian Literary Society (1, 2, 3, 4), Secretary (3); L. S. A. (1, 2, 4); Hockey (2, 3, 4), Captain (4); Black Captain (3); Honorary Volley Ball (2, 3); Lovell Club (1, 2), Vice-President (2); New Dormitory Club (4), Secretary (4); Basketball Manager (3, 4), Junior Manager (2).

WILLIAM BANDY
LINCOLNTON, N. C.

Science and Physical Education

Band (2, 3, 4); Delta Phi Sigma Literary Society (2, 3, 4); Y. M. C. A. (4).



CLARINE DUKE
Cutest Girl

People are but puppets in the hands of a cute girl.

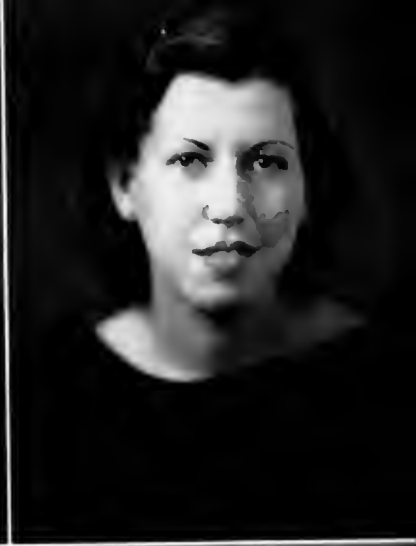

MILDRED FLOWERS BARGER
MOORESVILLE, N. C.

Physical Education and History

Physical Education Major Club (3, 4); "A" Club (1, 2, 3, 4); Glee Club (2, 3, 4); Thalian Literary Society (1, 2); Playcrafters (3); Cheerleader (3); Varsity Basketball (1, 2, 3).

HAZEL MAE BEAVER
BEAR POPLAR, N. C.

History and Physical Education

Phila Retian Literary Society (1, 2, 3, 4); L. S. A. (1, 2, 3, 4); Y. W. C. A. (1, 2, 3, 4); Physical Education Major Club (1, 2, 3, 4); Hockey (2, 3, 4); Playcrafters (4); White Hall Club (1, 2); New Dormitory Club (3, 4).

GRADY GLENN BARNWELL
EDNEYVILLE, N. C.

French and History

University of North Carolina (1, 2); Basketball (4).

JUNIUS V. BEAVER
SALISBURY, N. C.

History and English

Alpha Sigma Gamma Literary Society (3, 4); President (4); Playcrafters (3, 4); International Relations Club (4); National Economics Club (4); Debating (4); Campus Superlative (4); Pfeiffer Junior College (1, 2).

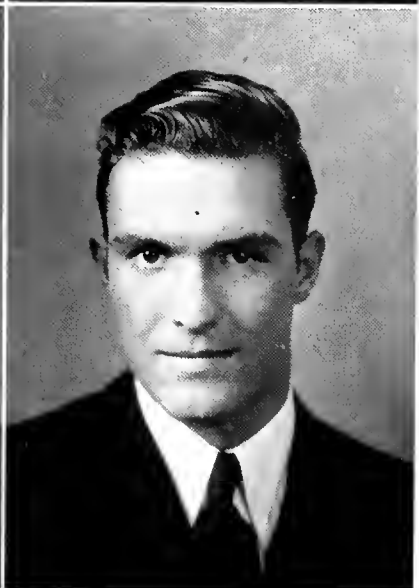
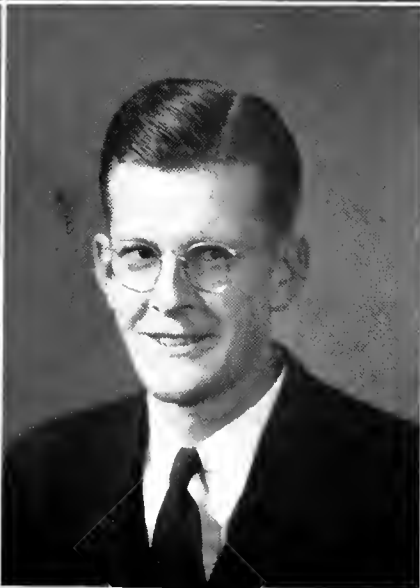
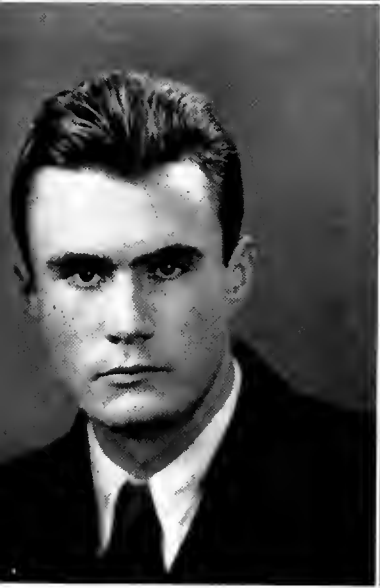

WILLARD BESS
CHERRYVILLE, N. C.
Mathematics and Science

Delta Phi Sigma Literary Society (2, 3, 4); Critic (4); Gaston County Club (4); Secretary and Treasurer (4); Y. M. C. A. (3); Psychology Assistant (4).

LILY RUTH BLAYLOCK
HARMONY, N. C.
English and French

Y. W. C. A.; Dyncian Literary Society; Volunteer Band; French Club; Creative English Club.

EDNA BRAY
JONESVILLE, N. C.
Grammar Grade Education

DEWEY BINGHAM
BOONE, N. C.
Mathematics and Science

Playcrafters (2, 4); Glee Club (2, 1).

CONLEY BOST
MARION, N. C.
Mathematics and Science

WILLIAM CLYNE BRAY
JONESVILLE, N. C.
Grammar Grade Education

Alpha Sigma Gamma Literary Society (1, 2, 3, 4); Y. M. C. A. (3).



HENRY SHANNON
Most Influential Man

Where, then, is the power? The pocketbook is empty.



DEWETTE BRIGGS
 LEXINGTON, N. C.
Primary Education

Dynicran Literary Society (1, 2, 3, 4);
 White Hall Club (2, 3); New Dormitory
 Club (4); Methodist Club (1).



MAUD M. BROOKS
 UNIONVILLE, N. C.
Primary Education



WILLIAM P. BROADWAY
 ROCKWELL, N. C.
Mathematics and History



ANNE BROWER
 WADESBORO, N. C.
Primary Education

Thalian Literary Society (1, 2, 3, 4);
 Methodist Club (1, 2, 3, 4); Y. W. C. A.
 (1, 2); White Hall Club (1, 2, 3, 4), Secre-
 tary (4).



C. R. BROWN
PITTSBORO, N. C.

Junior Ministerial Alliance (3, 4); President (3, 4); Alpha Sigma Gamma Literary Society (3, 4); Chaplain (4); Y. M. C. A.; Glee Club (3, 4); History Assistant (4).

MAY LOUISE BRYANT
BOONE, N. C.

Physical Education, English, History

Physical Education Major Club (1, 3, 4); Playcrafters (4); Thalian Literary Society (4); Hockey Varsity (3, 4).

SALLY SUE BURNS
NEWTON, N. C.

Grammar Grade Education

Vernician Literary Society (1, 2, 3, 4); Secretary (2); Censor (4); New Dormitory Club (2, 4); "Miss New Dormitory" (4); Catawba County Club; International Relations Club (4); Symphony Orchestra (2).

MARY FRANCES BROWN
CAMPOBELLO, S. C.

Primary Education

Dynician Literary Society (1, 2, 3, 4); Y. W. C. A. (1, 2, 3, 4); Chorus (2, 3, 4); White Hall Club (1); New Dormitory Club (2, 3, 4).

CARE BUMGARNER
CROSSNORE, N. C.

History and English

Appalachian Literary Society.

MARTHA MOCK BUFNER
WINSTON-SALEM, N. C.

English, French, and History

Thalian Literary Society (1, 2, 3, 4); Vice-President (3); Secretary (4); Y. W. C. A. (1, 2, 3, 4); Secretary (4); Playcrafters (2, 3, 4); Orchestra (2, 3, 4); French Club (3, 4); Treasurer (4); Home Economics Club (2); Methodist Club (1, 2, 3, 4); Forsyth County Club (1); White Hall Club (1); New Dormitory Club (2, 3, 4); Marshal (3); Debater (4); Student Volunteer (1, 2).



LUCILLE WARLICK
Most Influential Woman

The Pied Piper of Appalachian
 she is the leader of all.



ROBERT M. CARICO
 ENNICE, N. C.

History and English

Debating (2, 4); Alpha Sigma Gamma
 Literary Society; Alleghany County Club.



NORA ALMIA CASE
 OAK RIDGE, N. C.

Mathematics and Science

Dynicain Literary Society, President (4);
 Y. W. C. A., Treasurer (4); Home Econ-
 omics Club, Treasurer (4).



MIRIAM CARSON
 FOREST CITY, N. C.

Grammar Grade Education

Mitchell College (1, 2); New Donatoy
 Club (4); Presbyterian Club (4); Dynicain
 Literary Society (4).



MADGE CASTLE
 ZIONVILLE, N. C.

Grammar Grade Education

Town Club (1).

Lucille Warlick
 LUCILLE WARLICK
 1937



NORMAN CHADWICK
STRAITS, N. C.

Science and Physical Education

Appalachian Literary Society (1, 2, 3, 4); East Carolina Club (1, 2, 3, 4); President (3); Physical Education Major Club (2, 3, 4); Varsity Baseball (3, 4); "A" Club; Appalachian Staff; Alumni Editor (4).

WILLIAM M. COLL
SALISBURY, N. C.

English and Mathematics

Alpha Sigma Gamma Literary Society; International Relations Club (4); National Economics Club (4); Catawba College (1, 2).

JIMMIE COULTER
CATAWBA, N. C.

Primary Education

Thalian Literary Society (2, 3, 4); Y. W. C. A.; Cabinet Member (4); Playcrafters (3, 4); White Hall Club (2); New Dormitory Club (3, 4).

BILLIE COBLE
ALBEMARLE, N. C.

Physical Education and History

White Hall Club (1); Physical Education Major Club.

HATTIE LEE COSTNER
LINCOLNTON, N. C.

Primary Education

White Hall Club (1); Y. W. C. A. (3, 4); Cabinet (4); Dyncian Literary Society (1, 2, 3, 4); Playcrafters (2, 3, 4); New Dormitory Club (2, 3, 4).

ALBERTA CRAFT
LEWISVILLE, N. C.

Grammar Grade Education

Woman's College University of North Carolina (1, 2); Y. W. C. A. (3, 4); Thalian Literary Society (3, 4); Lovell Club (3); New Dormitory Club (3); White Hall Club (4); Forsyth County Club (3).



EUGENE "ICK" WIKE
Most Likely to Succeed

Weighted with ability, "Ick" is destined to catch something worthwhile.



NORA LEE CRAIG
 LENOIR, N. C.
Grammar Grade Education

Dynician Literary Society (2, 3, 4); Lovell Club (2, 3, 4); Methodist Club (3, 4); National Economics Club (1).



ALFRED C. CROMARTIE
 GARLAND, N. C.
Mathematics and Science

Varsity Baseball (2, 3, 4); "A" Club; Alpha Sigma Gamma Literary Society (2).



HAZEL CRISSMAN
 PITTSBORO, N. C.
Grammar Grade Education

Vernician Literary Society (1, 2, 3, 4); Critic (2, 4); Chaplain (1); Y. W. C. A. (1, 2, 4); Cabinet (1); White Hall Club (1, 2, 3); New Dormitory Club (1).



JAMES A. CROOKS
 LINCOLN, N. C.
Mathematics and Science

Delta Phi Sigma (1, 2, 3, 4); Catawba County Club (1, 2), President (2); Y. M. C. A. (1, 2); Intramural Sports (1, 2, 3, 4); Football (3); Varsity Wrestling (2, 3, 4), Captain (4); "A" Club (3, 4).



HAZEL DOINGER
STURGILLS, N. C.
Primary Education

Ashe County Club (2, 3, 4).

CLARINE DUKE
JACKSON, N. C.
Primary Education

Phila. Retian Literary Society (1, 2, 3, 4); Critic (2); Secretary and Vice-President (3); Censor (4); Y. W. C. A. (1, 2, 3, 4); Vice-President (4); Methodist Club (1, 2, 3, 4); Playrafters (4); Lovill Club (1, 2); New Dormitory Club (3, 4); Sophomore Class Treasurer; May Queen Attendant (2); Feature Editor of *RITONOSIXON*.

JESSIE EAKER
CHERRYVILLE, N. C.
Primary Education

Y. W. C. A. (1, 2, 3, 4); Methodist Club (1, 2, 3, 4); Phila. Retian Literary Society (1, 2, 3, 4); White Hall Club (1); New Dormitory Club (2, 3, 4); Lincoln County Club (2, 3).

POLLY DOUGHERTY
SWEETWATER, TENN.
Mathematics and Science

Tennessee Wesleyan College (1, 2); Junior May Day Attendant (3); Phila. Retian Literary Society; Y. W. C. A. (3).

JOSEPHINE DUKE
THOMASVILLE, N. C.
Grammar Grade Education

MAIZIE EAKER
CHERRYVILLE, N. C.
Primary Education



NEIL HARTLEY
Most Talented

Since there is no Alladin Lamp it must be his magic touch



GLADYS EARL
PATTERSON SPRINGS, N. C.
Grammar Grade Education

Dynician Literary Society (1, 2, 3, 4);
New Dormitory Club (2, 4); Lovill Club
(3); White Hall Club (1).



THEDUS EUDY
STANFORD, N. C.
Primary Education

Vernician Literary Society; Y. W. C. A.;
Presbyterian Club; Lovill Club; New Dormi-
tory Club.



MORRIS EGGERS
BOONE, N. C.

Grammar Grade Education

Swimming Club (1, 2); Glee Club (2);
Operetta (2).



ODELL EVANS
FEXINGTON, N. C.

History and Physical Education

Davidson County Club (3, 4); Intramural
Wrestling (3); Track (3, 4); Intramural
Boxing (4).



ROGER EWING
WEST GROVE, PA.

History and Physical Education

Wrestling (1); Baseball (3, 4); Football (1, 2); Soccer (4); Alpha Sigma Gamma Literary Society; Physical Education Major Club.

MARGARET LIEDER
CORNELIUS, N. C.

Grammar Grade Education

Y. W. C. A. (1, 2, 3); Lovell Club (1, 2); Vernician Literary Society (1, 2, 3, 4); Secretary (2); Critic (2); Chaplain (3); Corresponding Secretary (3); New Dormitory Club (3, 4); Methodist Club (1, 2); Psychology Assistant (2, 3); Secretary Junior Class.

GERTRUDE FURR
HARRISBURG, N. C.

Primary Education

CLINE FARTHING
SUGAR GROVE, N. C.

Physical Education and History

Freshman Football (1); Varsity Football (2, 3, 4); Captain (4); Wrestling (1, 2, 3, 4); "A" Club (1, 2, 3, 4); President (4); Alpha Sigma Gamma (2).

VIVIAN C. FOX
BOONE, N. C.

Grammar Grade Education

MILDRED GREENE
NEW LONDON, N. C.

Primary Education

Y. W. C. A. (1, 2); White Hall Club (1); New Dormitory Club (2, 3, 4); Dynician Literary Society (1, 2, 3, 4); Play-crafters (4); Debating (4).



HELEN BAKER
Most Dependable

On the spot, on the dot, watch or not—that's Helen.



ELAINE GRIFER
 BOONE, N. C.
Primary Education



A. D. HARRELL
 TIPTON HILL, N. C.
History and Physical Education
 Lees McRae College (1, 2); Alpha Sigma
 Gamma Literary Society (3, 4); Track (2,
 3); Class Basketball (4).

RUTH WARDEN HALSEY
 PINY CREEK, N. C.
Primary Education

Alleghany County Club (1); White Hall
 Club (3).

HELEN HARRELL
 TIPTON HILL, N. C.
Grammar Grade Education

Lees McRae College; Y. W. C. A.; Thal-
 lan Literary Society; Student Volunteer.

57



NEIL HARTLEY
BOONE, N. C.

French and English

Mars Hill College (1, 2); Playcrafters (3, 4), President (4); French Club (3, 4), Secretary (3), President (4); Delta Phi Sigma Literary Society (3, 4), Critic (3), President (4); Y. M. C. A. (3); Senior Class Treasurer.

KNOX HEANIER
LINCOLNTON, N. C.

Primary Education

Dynwain Literary Society (1, 2, 3, 4), Vice-President, Playcrafters (1, 2, 3); Home Economics Club (2, 3, 4), Vice-President (3); White Hall Club (1, 2), President (2); New Dormitory Club (3, 4); Methodist Club (1, 2, 3, 4).

MARY HILL
STAHSVILLE, N. C.

Primary Education

Mitchell College (2); Phila. Retian Literary Society (4); New Dormitory Club (3, 4); Presbyterian Club (3, 4); Y. W. C. A. (4).

CAROLYN COWPER HAYES
GATES, N. C.

Primary Education

Lonsburg Junior College.

KATHI FEN HELMS
UNIONVILLE, N. C.

Primary Education

Town Girls Club (1); Thalian Literary Society (2, 3, 4); Presbyterian Club (2, 3, 4); Lovill Club (2, 3, 4); Y. W. C. A. (2, 3); Student Volunteer (4); Union County Club (2, 3).

ANNA FRANCES HINSON
MARSHVILLE, N. C.

Grammar Grade Education

Thalian Literary Society (4), Vice-President, President (4); International Relations Club (4); Methodist Club (3, 4); Y. W. C. A. (3, 4); New Dormitory Club (4); Wingate Junior College (1, 2).



FRANK KILLIAN

Most Cultured Man

Thus it is evident that Sir Walter Raleigh's spirit still survives.



ANNIE MAUD HIRE
WINSTON-SALEM, N. C.

Grammar Grade Education

White Hall Club (1); New Dormitory Club (2, 3, 4); Y. W. C. A. (1, 2, 3, 4); Junior Cabinet (4); Thalian Literary Society (1, 2, 3, 4); Treasurer (3); Secretary (4); Student Volunteer (1, 2, 3, 4); Methodist Club (1, 2, 3, 4); Playeraters (3, 4); National Economics Club (3, 4).

DOROTHY IRENE HOIT
LIBERTY, N. C.

Primary Education

Thalian Literary Society (1, 2, 3, 4); Treasurer (3); Secretary (3); Vice-President (4); Lovell Club (1, 3); Vice-President (3); White Hall Club (4); L. S. A. (1, 2, 3, 4); President (3); Basketball (2, 3); Hockey (1, 2, 3, 4); Volley Ball (1, 2, 3, 4); Y. W. C. A. (1, 2, 3, 4); May Day Attendant (3); May Queen (4).

MURIEL HODGSON
BOONE, N. C.

English, History and French

French Club (3, 4); Dyncian Literary Society (4).

HENRY L. HOUSTON
HARRISBURG, N. C.

Mathematics and Science

Y. M. C. A. (1, 2); Alpha Sigma Gamma Literary Society (2); Intramural Basketball (4); Intramural Wrestling (4).



SARA HOWARD
MOUNT HOLLY, N. C.

Grammar Grade Education

Italian Literary Society (1, 2, 3, 4); Lovell Club (1, 2); White Hall Club (3); New Dormitory Club (4); Y. W. C. A. (1, 2); Methodist Club (1); May Day Attendant (1).

GILBERT HUBBARD
GREENSBORO, N. C.

History and Physical Education

Alpha Sigma Gamma Literary Society (1, 2, 3, 4)

FRANCES HITT
HICKORY, N. C.

French and English

Lenoir-Rhyne (1, 2); International Relations Club (4); Phila Rettan Society (3, 4); Treasurer (3); President (4); L. S. A. (1, 2, 3, 4); Playcrafters (3, 4); Home Economics Club (3, 4); French Club (3, 4); Y. W. C. A. (1, 2, 3, 4); Cadnet (4); New Dormitory Club (4).

DANIEL S. HOYT
WHITAKERS, N. C.

History and English

New Mexico State College (1); Washington and Lee University (2); Alpha Sigma Gamma Literary Society (3, 4); Treasurer (4); National Economics Club, President (4); *Appalachian* Staff (4); East Carolina Club (3, 4); President (4); Playcrafters (4).

EDGAR PAUL HUFFMAN
VALE, N. C.

Mathematics and Science

Y. M. C. A., Appalachian Literary Society (1, 2, 3, 4); Censor (3); Catawba County Club (1, 2); Track (3, 4).

RUTH HUSKINS
BURNSVILLE, N. C.

Physical Education, Mathematics and History

Italian Literary Society (1, 2, 3, 4); Playcrafters (2); Physical Education Major Club (2, 3, 4); Varsity Basketball (2, 3, 4); Varsity Volleyball (1, 2, 3, 4); Captain (3); Varsity Hockey (1, 2, 3, 4); Captain (3).



HAZEL MCDADE
Most Cultured Woman

Trained must be the hand that holds the cup with poise.



CLARA HUTCHISON
 ABSHERS, N. C.

Primary Education

Lovill Club (1, 2, 3); Dyncian Literary Society (1, 2, 3, 4); White Hall Club (4); Current History (1); Student Volunteer (1).



LOUISE JOHNSON
 SHERWOOD, N. C.

Grammar Grade Education

Phila Retian Society (1, 2); Lovill Club (1); New Dormitory Club (2); Music Assistant (4).



CORA ELLEN INGRAM
 ALBI-MARLE, N. C.

Primary Education

Lander College (1, 2); Dyncian Literary Society (3, 4); Y. W. C. A. (3, 4); Lovill Club (3, 4).



PEARL JOHNSON
 WALNUT COVE, N. C.

Primary Education



ALMA LUNA JOYNER
ZEBULON, N. C.

Grammar Grade Education

MARGARI I JACKSON KILLY
CORNFELTUS, N. C.

Grammar Grade Education

Lees McRae College (1, 2); Veridian
Literary Society (3, 4); President (4); Ten-
vill Club (3, 4); President (4); Y. W. C.
A. (3, 4); Cabinet (4).

FRANK KILLIAN
LINCOLNTON, N. C.

History and Mathematics

Senior Class President; Lenox Rhyne
(1); Appalachian Literary Society (2, 3, 4);
Lincoln County Club (2, 3), President (2);
National Economics Club (3, 4), President
(4); *Appalachian Staff* (3, 4); Circulation
Manager (4); Y. M. C. A. (2); Playercraft-
ers (4); Intramural Athletics (3, 4).

LUCY JUSTICE
RUIH FORDTON, N. C.

Grammar Grade Education

Dynician Society (1, 2, 3, 4)

WILLIAM S KILIER
SPRUCE PINE, N. C.

History and English

Wofford (1, 2); Band and Orchestra (3,
4).

ROBERT KILLIAN
LINCOLNTON, N. C.

Mathematics and Science

Appalachian Literary Society (1, 2, 3, 4);
International Relations Club (2, 3, 4); Pres-
ident of Class (3); National Economics
Club (3, 4); *Appalachian Staff*; Alumni Ed-
itor (3); Business Manager (4); Intramural
Athletics (1, 2, 3, 4); Lincoln County Club
President (3); Biology Assistant (3); Cur-
rent History Club (1).



CLINE FARTHING

"Best Athlete (man)"

Cline is like atlas but is much friendlier.



EVA KIRKMAN
BOONE, N. C.

Primary Education

Thalian Literary Society (1, 4); Drama
Club (2, 3); Glee Club (1, 2, 3).

FRED W. LENTZ
STONY POINT, N. C.

Mathematics and Science

Delta Phi Sigma Literary Society, (3, 4);
Playeractors (3, 4); Cheerleader.

EDWARD GERALD LACKLY
HIDDENITE, N. C.

Mathematics and Science

"A" Club (3, 4); Varsity Baseball (2, 3,
4); Basketball (1, 2, 3); Football (3); Del-
ta Phi Sigma Literary Society (1, 2, 3, 4);
Appalachian Staff (3, 4); ROTORONKRON
Staff, Managing Editor.

MARY HANNA LIPI
MOORESVILLE, N. C.

English and History

Y. W. C. A. (1, 2); Methodist Club (1,
2, 3); Thalian Literary Society (1, 2, 3, 4);
New Dormitory Club (2, 3, 4); President
(3); National Economics Club (3, 4); Sec-
retary and Treasurer (4); International Re-
lations Club (4); Glee Club (1, 2, 3, 4);
Assistant in History Department, *Appalach-
ian* Staff, Social Editor (3); Associate Ed-
itor (4); ROTORONKRON Staff (4); Class Ed-
itor (4); Current History (4); Debating
(4); Three M. L. Club (4).

Ed
EDWARD ENDRON
1937



ELIZABETH LONG
FOREST CITY, N. C.

History and Mathematics

Boling Springs Junior College (1, 2);
Dyncian Literary Society (3, 4); Y. W. C.
A. (3, 4); White Hall Club (3, 4).

FLORA MAE LUCKLY
CHARLOTTE, N. C.

Physical Education and Mathematics

Varsity Basketball (1, 2, 3); Varsity
Hockey (1, 2, 3); Varsity Volley Ball (1,
2, 3, 4); Physical Education Major Club
(1, 2, 3, 4); Yernian Literary Society
(1, 2, 3, 4); Letter Club (3, 4).

IVAH LOUISE MARSH
MARSHVILLE, N. C.

English and History

Wingate Jr. College (1, 2); White Hall
Club (3); New Dormitory Club (4); Secre-
tary (4); Y. W. C. A. (4); Phila Retian
Literary Society (4); Playcrafters (4);
Home Economics Club (3).

KATE PARKER LUBCHENKO
HARRISBURG, N. C.

Mathematics and Physical Education

Physical Education Major Club (3, 4);
Lenoir Rhyne College (1); Erskine (2)

BENNIE MARIE
UNION MILLS, N. C.

History and Physical Education

Delta Phi Sigma (1); Alpha Sigma Gam-
ma Literary Society (2, 3, 4)

FOY MARTIN
LELAND, MISS.

Mathematics and Physical Education

Perk Jr. College (1); Football (3, 4);
Boxing (3, 4); Track (3); "A" Club (3,
4); Secretary (1); Assistant in Physical Ed-
ucation (4).



RUTH HUSKINS

Best Athlete (woman)

Women athletics center around this nucleus of power.



SADIE MARTIN
STATESVILLE, N. C.

Primary Education

Home Economics Club (4); Methodist Club (4).



THELMA MAY MASSEY
YANCEYVILLE, N. C.

English and History

Textile Institute Junior College (1, 2), Lovell Club (3); Playcrafters (4); Y. W. C. A. (1); Dyncian Literary Society (4); New Dormitory Club (4); Creative English Club (4).



HAROLD MASSEY
HARRISBURG, N. C.

Mathematics and Science

Y. M. C. A. (1, 2); Boxing (3, 4).



PAULINE MCCORKLE
SALISBURY, N. C.

Primary Education

Phila Retian Literary Society (1, 2, 3, 4), Vice-President (4); Presbyterian Club (1, 2, 3, 4), Treasurer (4); Home Economics Club (1, 2); White Hall Club (1, 2); New Dormitory Club (3, 4); Y. W. C. A. (2, 4).





SAM W. MCCRACKEN
CLYDE, N. C.

Mathematics and Science

Playcrafters (4); Appalachian Literary Society (4).

ANNETTE MCKAY
MARSTON, N. C.

Primary Education

Y. W. C. A., Phila. Retian Literary Society (1, 2, 3, 4); Pre-sbyterian Club (1, 2); Home Economics Club (3); White Hall Club (1, 2, 3).

PASCHAL McIAURIN
BETHUNE, S. C.

Mathematics and Science

Senior Class Vice President; Delta Phi Sigma Literary Society (3, 4); National Economics Club (3, 4); Football (2, 3, 4); Intramural Sports (1, 2, 3, 4).

HAZEL McDADE
HILLSBORO, N. C.

Grammar Grade Education

Y. W. C. A. (4); Thalan Literary Society (4); Methodist Club (4).

IUIA MARGORIE McLAMB
SALEMBURG, N. C.

History, English, and French

Phila Retian Literary Society (1, 2, 3, 4); Pianist (2); French Club (3, 4); East Carolina Club (3, 4); White Hall Club (1); New Dormitory Club (2, 3, 4); Intramural Sports (1, 2, 3, 4).

WILLIAM BRIAN McNEILL
LAUREL SPRINGS, N. C.

Grammar Grade Education

Alpha Sigma Gamma Literary Society (1, 2, 3, 4); Ashe County Club; Y. M. C. A.



RUBY JO BALLEW

Most Friendly Woman

The RHODODENDRON agrees to make amends to all that she "high-bats."



CHLOE MICHAEL
BOONE, N. C.

French, English, and History

Vermeian Literary Society (2); French Club (2, 3); Creative English Club (2); English Major Club.

HAROLD MILLER
CLIFTON, N. C.

Grammar Grade Education

Ashe County Club (1, 2, 3, 4); Y. M. C. A. (2).

LOUISE MICHAEL
MOUNT HOLLY, N. C.

Grammar Grade Education

Thalian Literary Society (1, 2, 3, 4); Lovell Club (1, 2); New Dauntway Club (3, 4); Y. W. C. A. (1, 2); Methodist Club (1); Secretary Senior Class.

JOHN B. MORRIS JR.
ALBEMARLE, N. C.

English and History

Football (1, 2, 4); Intramural Athletics (1, 3, 4); Baseball (2); Track (3, 4); Delta Phi Sigma Literary Society (1, 2, 3, 4); Vice-President (4); Y. M. C. A. (2); President Sophomore Class; Treasurer Junior Class; Ritomoxiprox Staff (4); Playcrafters (1, 2).

Rhododendron
RHO D O D E N D R O N
1937



KATHLEEN MORRIS
ALBEMARLE, N. C.

English, History, and French

Phila Retian Literary Society (1, 2, 3, 4); Vice-President (3); Censor (4); Lovell Club (1); New Dormitory Club (4); Y. W. C. A. (1, 2); Junior Cabinet Member (3, 4); May Court (1, 2, 3); Playerafters (1, 2, 3, 4); English Major Club (4); French Club (4).

STANCHI NANNEY
MARION, N. C.

History and English

Boling Springs Jr. College (1, 2); Delta Phi Sigma Literary Society (3, 4); Glee Club (3); Cheer Leader (3); Wrestling (3, 4); Baseball (3).

DALE NORRIS
BOONE, N. C.

English and French

Alpha Sigma Gamma Literary Society (4); Secretary (4); Chorister (4); Glee Club (1, 2, 3, 4); Y. M. C. A. (4); President (4); Reporter (4); French Club (4).

AGNES MURPHY
LAURENS, S. C.

Grammar Grade Education

Ashville Teachers College (1, 2); Student Volunteer Club (3, 4); Lovell Club (3, 4); South Carolina Club (3); Thalian Literary Society (4).

WOODROW J. NEAL
MT. AIRY, N. C.

Mathematics and History

MILDRED PARKS
KANNAPOLIS, N. C.

Primary Education

White Hall Club (1); Dymecian Literary Society (1, 2, 3, 4); Y. W. C. A. (2, 3, 4); Presbyterian Club (1, 2, 3); New Dormitory Club (2, 3, 4).



GEORGE PASSAGE
Most Pompous

To a high bidder George will sell himself



GEORGE WILLIAM PASSAGE
CHARLOTTE, N. C.

Mathematics and English

Editor, *The Alumni Review* (4); Assistant in English (2, 3, 4); Assistant in Sociology (3); Managing Editor, *The Appalachian* (4); Manager, Boxing Team (3, 4); Swimming Team (2, 3, 4); Assistant Sports Editor, *The Appalachian* (3); Intercollegiate Debating Team (4); Playcrafters (3, 4); National Economics Club (3).

JAMES LESTER PATTERSON
SHELBY, N. C.

Mathematics and Physical Education

Wrestling (1, 2, 3, 4); Appalachian Literary Society (1, 2, 3, 4); Y. M. C. A. (2, 3, 4); Playcrafters (3, 4); Track (3, 4); "A" Club (3, 4).

JOHN THOMPSON PASSAGE
CHARLOTTE, N. C.

Mathematics and History

Appalachian Glee Club (1, 2, 3); Delta Phi Sigma Literary Society (1, 2, 3); Swimming (1, 2, 3); Basketball (1, 2, 3); Varsity Football Manager (3); "A" Club (4).

LUCY PEARSON
NORTH WILKESBORO, N. C.

Primary Education

White Hall Club (1); Dymecian Literary Society (1, 2, 3, 4); Playcrafters (1, 2, 3, 4); Y. W. C. A. (1, 2); New Dormitory Club (3, 4).





JOHNNY PEDEN
FOUNTAIN INN, S. C.

Mathematics and Physical Education

Freshman Football; Intramural Athletics (1, 2, 3, 4); Manager Baseball; Soccer Team (4); Y. M. C. A. (1, 2, 3); Secretary and Treasurer (2); "A" Club (3); Physical Education Major Club.

NORMAN A. PICKERT
PHILADELPHIA, N. Y.

Mathematics and Physical Education

Football (1); Basketball (1); Baseball (1, 2, 3, 4); Intramural Athletics (1, 2, 3, 4); Soccer (4); "A" Club (3, 4); Vice-President (4); Physical Education Major Club.

ELIZABETH PRATT
WINSTON-SALEM, N. C.

Primary Education

Thalian Literary Society (1, 2, 3, 4); Censor (4); Methodist Club (1, 3); Home Economics Club (3); White Hall Club (1, 3); New Dormitory Club (2).

GAIL PHILLIPS
LENOIR, N. C.

Primary Education

Dyneman Literary Society (1, 2, 3); Critic and Censor; Y. W. C. A. (1, 2, 3); Miss Appalachian (3); May Day Attendant (3); Home Economics Club (2, 3, 4); President (3); Vice-President (4); Playcrafters (3, 4); New Dormitory Club (2, 3, 4).

HILMA PIERCE
HARMONY, N. C.

Primary—Grammar Grade Education

White Hall Club (1, 2, 3); New Dormitory Club (4).

JULIA K. PROVOST
MARINES, N. C.

Grammar Grade Education



DANIEL HOYLE
Best Groomed Man

With his feathers polished, Dan is the peacock of Appalachian.



RUTISHA RANKIN
BELMONT, N. C.

Campbell College (1, 2); White Hall Club (3); New Dormitory Club (4); English Major Club; Thalian Literary Society; Gaston County Club.



JAMES H. REECE
BOONVILLE, N. C.

Mathematics and History
Delta Phi Sigma (4); Playcrafters (4); Basketball (1).



ELLA DARE RELCH
ZIONVILLE, N. C.
Primary Education



BEULA REEVES
LAUREL SPRINGS, N. C.

History and Physical Education
Phila Retian Literary Society (1, 2, 4); Treasurer (4); Physical Education Major Club (1, 2, 4); White Hall Club (1, 2, 4); Ashe County Club (1, 2); Y. W. C. A. (1, 2).



JULIA SCRUGGS RENIRO
MOORESBORO, N. C.

History and Mathematics

Boiling Springs Junior College (1, 2); Y. W. C. A. (3, 4); Dyncian Literary Society (3, 4); Cleveland County Club (3); White Hall Club (3, 4).

BERNICE ROBERSON
ROBERSONVILLE, N. C.

Primary Education

A. C. College (1, 2); White Hall Club (4)

MOZEULE F. SCHUYLER
LOWGAP, N. C.

Primary Education

Dyncian Literary Society (1, 2, 3, 4); Chaplam (4); White Hall Club (1, 2); New Dormitory Club (3, 4); Y. W. C. A. (3, 4).

ODESSA RICHARDSON
HARMONY, N. C.

History, English and French

White Hall Club (1, 2); French Club (2, 3); Dyncian Literary Society (3); New Dormitory Club (3).

KARI SUMMEY SAWYER
BOONE, N. C.

Mathematics and Science

Varsity Tennis (1, 2, 3, 4); Monogram Club (1, 2); "A" Club (3, 4); Biology Club (2); Y. M. C. A. (4).

IMOGENE L. SUTZER
BOONE, N. C.

Grammar Grade Education



POLLY DOUGHERTY
Greatest Lover

Like all true lovers, Polly's heart is on the right side.



HENRY A. SHANNON
GASTONIA, N. C.
Mathematics and Science

Vice-President Freshman Class; Y. M. C. A. (1); Biology Lab Instructor (2); Chemistry Lab Instructor (4); Playeractors (3, 4); I. R. C. (4); N. E. C. (3, 4); *Appalachian* Staff (3); Gaston County Club (4); President (4); Editor of *Ritonomeron*.

RUTH SHERWOOD
SHERWOOD, N. C.
English and French

Phila Retian Literary Society (1, 2, 3, 4); Vice-President (4); White Hall Club (1); New Dormitory Club (2, 3, 4); Y. W. C. A. (1, 4); Playeractors (3, 4); Student Volunteer (3, 4).



VIRGINIA SHIVE
CONCORD, N. C.
Grammar Grade Education

Phila Retian Literary Society (3, 4); Playeractors (3, 4); *Appalachian* Staff (4); Y. W. C. A. (3, 4); New Dormitory Club (3, 4); President (4); Wingate Junior College (1, 2).

ALMA SHIOAF
NORTH WILKESBORO, N. C.
Grammar Grade Education

Phila Retian Literary Society (1, 2, 3, 4); Playeractors (3, 4); White Hall Club (1); New Dormitory Club (2, 3, 4); Y. W. C. A. (1, 2, 3, 4); Wilkes County Club (1, 2).





GLADYS SIGMAN
GRANITE FALLS, N. C.
Mathematics and History

Vernieian Literary Society (1, 2, 3, 4); Treasurer (4); Home Economics Club (1, 4); White Hall Club (1, 2, 3, 4).

MAISIE SMITH
MORGANTON, N. C.
Grammar Grade Education

Y. M. C. A. (3, 4); Dymecian Literary Society (3, 4); New Dormitory Club (3, 4); White Hall Club (2).

MOZELLE SPAINHOUR
CHARLOTTE, N. C.
English and French

Phalian Literary Society (1, 2, 3, 4); International Relations Club (3, 4); Secretary (4); Playcrafters (3, 4); French Club (3, 4); Y. W. C. A. (5); Economics Club (4); Assistant in English (3); Rotomontross Staff (4); Three M. I. Club.

IRVIN SMITH
LINWOOD, N. C.
History and Science

Delta Phi Sigma Literary Society (1, 2, 4); President (4); Chaplain (4); Freshman Varsity Football (2, 4); Freshman Basketball; Varsity Basketball (2, 4); "A" Club (2, 4); Baseball (2, 4); N. E. C. (3, 4); Vice-President (4).

LUCY SNIDER
DENTON, N. C.
Primary Education

Dymecian Literary Society (1, 2, 3, 4); Lovill Club (1, 2, 3, 4); Davidson County Club (2, 3, 4); President (2); Vice-President (3).

LAWRENCE M. SPAVEN
WARTOWN, N. Y.
Mathematics and Science

Football (1, 2); Y. M. C. A. (1); Literary Society (1).



GERALD "RED" LACKEY
Most Friendly Man

Along with the illumination of his hair his friendliness radiates.



HARRELL STEPHENS
 HALLSBORO, N. C.

History and French

Guilford (1); Wake Forest (2); Alpha Sigma Gamma (3, 4); Playcrafters (3); French Club (4), Vice-President.

IETA TESTER
 MAINY, N. C.

Grammar Grade Education

Phila Retian Literary Society (1, 2, 3, 4), Pianist (2); Y. W. C. A. (1, 2, 3), Cabinet (2, 3); Lovill Club (1); New Dormitory Club (2, 4); Glee Club (1, 2, 3, 4); Librarian (3); Three M. L. Club (4).

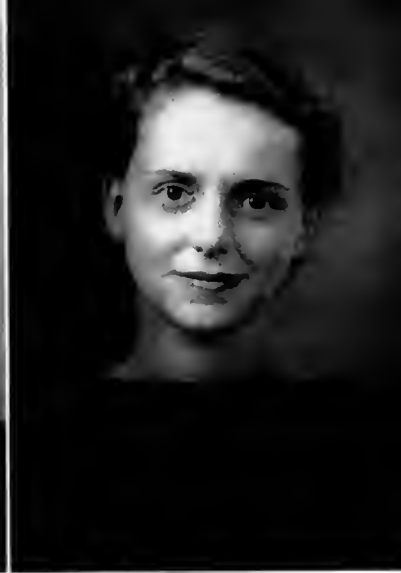

ELLA WILLIAMS THOMPSON
 REIDSVILLE, N. C.

English and Physical Education

Y. W. C. A. (1, 2, 3, 4), Cabinet (4); New Dormitory Club (2, 3, 4), President (4); Phila Retian Literary Society (1, 2, 3, 4), Censor (3), Secretary (3), President (4); Lovill Club (1); Student Volunteer (3, 4); Methodist Club (1, 2, 3, 4); Assistant Matron (3, 4); Playcrafters (1, 2, 3, 4); Physical Education Major Club (1, 2, 3, 4), Reporter (4); Honorary Hockey Varsity (3, 4); Volley Ball Varsity (3, 4); RHODODENDRON Staff (3, 4), Advertising Editor (4).

LUTHER TODD
 YADKINVILLE, N. C.

History and Science

Delta Phi Sigma Literary Society (1, 2, 3, 4), Vice-President (4), Chaplain (3), Representative (4); Playcrafters (3, 4), Master Craftsman (4); "A" Club (4); Y. M. C. A. (1, 2, 3, 4), Vice-President (3), Chaplain (3); Tennis Manager; RHODODENDRON Staff, Organization Editor (4).

De
 REIDSVILLE
 1937



NAOMI LEE TRANTHAM
LEXINGTON, N. C.

Primary Education

Vernician Literary Society (1, 2, 3, 4);
Treasurer (3); Secretary (4); Lovill Club
(1, 2, 3, 4); Davidson County Club (1, 2,
3, 4).

PAUL TRIVETTE
BEECH CREEK, N. C.

Grammar Grade Education

Appalachian Literary Society (1, 2, 3, 4);
Vice-President (1); Y. M. C. A. (1, 2);
"A" Club (4); Basketball Manager (2, 4).

ROY HARRIS TURBYFILL, JR.
MAIDEN, N. C.

Mathematics and Science

Football (1, 2, 3, 4); Basketball (1, 2);
Appalachian Literary Society (1, 2, 3, 4);
Censor (4); "A" Club (3, 4).

MARSHALL P. WARD
BEECH CREEK, N. C.

Grammar Grade Education

FRANCES WALKER
SHILBY, N. C.

Grammar Grade Education

Mars Hill College (1, 2); Lovill Club (3,
4); Cleveland County Club (4); New Dor-
mitory Club (4); Playcrafters (4).

LUCILLE WARLICK
LINCOLNTON, N. C.

Grammar Grade Education

High Point College (1); Dymician Liter-
ary Society (2, 3, 4); Vice-President (3);
President (3); White Hall Club (2); New
Dormitory Club (3, 4); Vice-President (3);
Playcrafters (2, 3, 4); Vice-President (4);
Y. W. C. A. (2, 3, 4); Cabinet (2, 3);
President (4).

J. O. WATERS
ELLENBORO, N. C.

History and English

Appalachian Literary Society (1, 2, 3, 4);
Y. M. C. A. (1, 2); Rutherfordton Coun-
ty Club (3, 4); Boxing (3); Track (3, 4).

DOROTHY MAY WHITE
RUFIN, N. C.

Grammar Grade Education

Phila Retnan Literary Society (1, 2, 3, 4);
Critic (2); Secretary (4); Playcrafters (2,
3, 4); Y. W. C. A. (1, 2, 3, 4); Creative
English Club (4); D. R. V. Club (4).



SARA HOWARD

Best-Dressed Woman

No fashion flashes from Paris are needed while Sara is here



FRANCES WICKER
SANFORD, N. C.

Primary Education

Phila Retian Literary Society (1, 2); Y. W. C. A. (1, 2); East Carolina Club (2).

ARGIE WILBURN
WADESBORO, N. C.

Primary Education

Thalian Literary Society (1, 2, 3, 4); Glee Club (1, 2, 3, 4); White Hall Club (3); New Dormitory Club (2, 3, 4).

EUGENE WIKI
HIDDENITE, N. C.

Mathematics, Science and History

News Editor *The Appalachian* (2, 3, 4); I. R. C. (2, 3, 4); N. E. C. (3, 4); Assistant in History (2, 3, 4); Delta Phi Sigma Literary Society (4); Y. M. C. A. (1, 2, 3); Editor-in-Chief *The Appalachian* (4).

AVERY WILLIS
SPRUCE-PINE, N. C.

History and Physical Education

Mars Hill College (1, 2); Football (3); Track (3).

The
 THE APPALACHIAN
 1937



MARY ALICE WILSON
 NEWTON, N. C.
English and History

Thalian Literary Society (1, 2, 3, 4); Y. W. C. A.; Lovill Club (1, 2); Catawba County Club (1, 2); English Major Club (4).

MARY WINKLER
 BOONE, N. C.
Grammar Grade Education

THOMAS WOOD
 DRAPER, VA.
History and English

Appalachian Literary Society (1, 2, 3); International Relations Club (2, 3, 4); President (4); Intercollegiate Debating (2, 3, 4); Student Director of Tournament (4); Business Manager Rhinoceros (4); Student Assistant in French (3); Economics (3); Assistant to Dean (3); Faculty Assistant Dormitory (4).

HAROLD WINECOFF
 ROCKWELL, N. C.
History and English

Alpha Sigma Gamma Literary Society; Pfeiffer College (1, 2).

SUSAN WINKLER
 BOONE, N. C.
Primary Education

Dynceian Literary Society (1).

MADGE WORLMAN
 CASAR, N. C.
Primary Education

Lovill Club (1, 2).



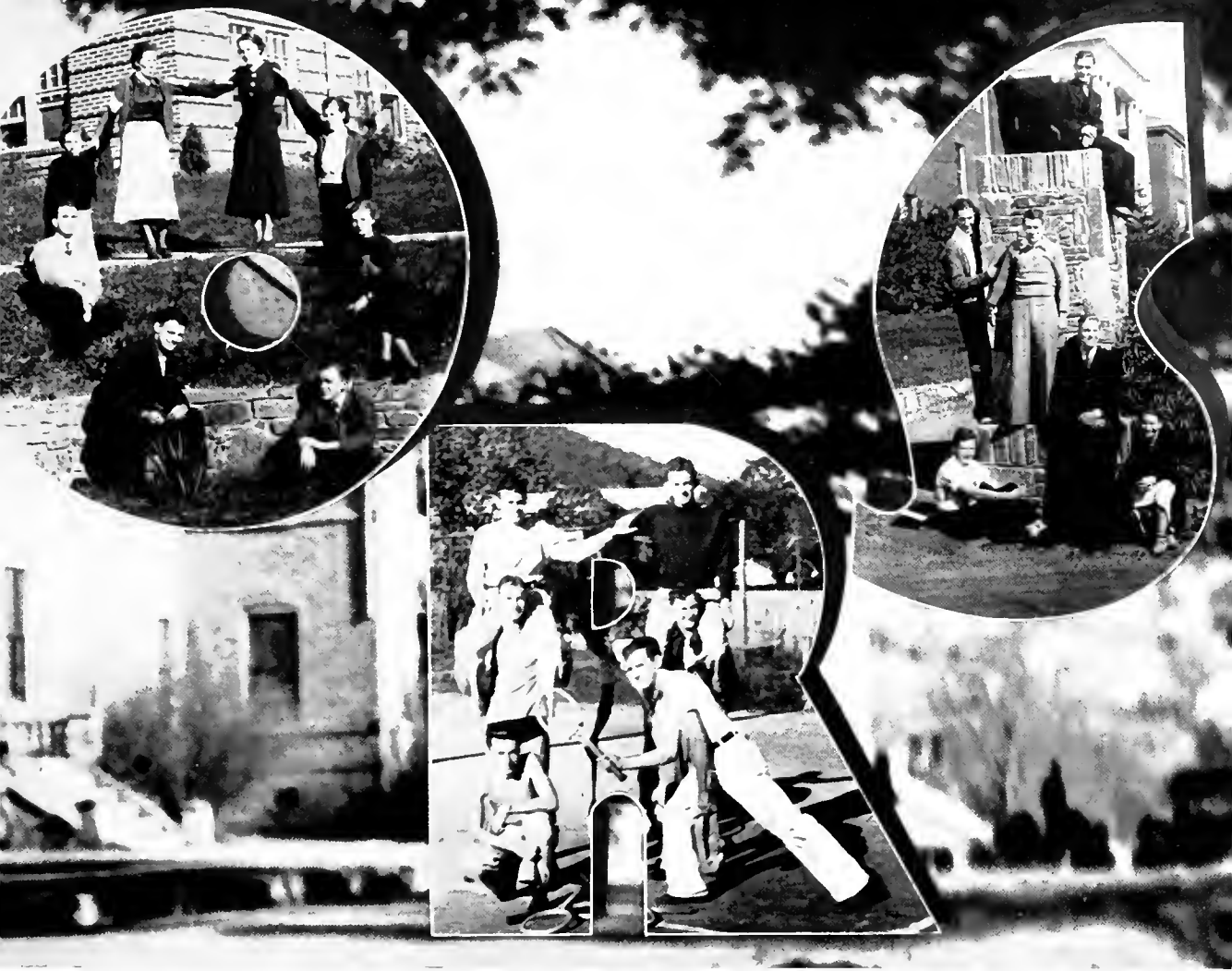

OFFICERS

BERNARD MURDOCH
President

DWAYNE THOMPSON
Vice-President

VANDA WHICKER
Secretary

DAISY WILLIAMS
Treasurer



ANNA LEE ALEXANDER
Thomasville, N. C.

LUCILLE ALLEY
Catawba, N. C.

ROVIE ANGELL
Harmony, N. C.

JAMES ANTHONY
Kings Mountain, N. C.

SARAH LEIGH ARMFIELD
Winston-Salem, N. C.

CHARLES BAKER
Bakersville, N. C.

ELEANOR BAKER
Creston, N. C.

ENID BAILEY
Burnsville, N. C.

MINNIE BELL BARBER
Forest City, N. C.

NORA BAREFOOT
Dunn, N. C.

JEAN BASS
Marshville, N. C.

KATHLEEN BEACH
Sherwood, N. C.

VIRGINIA FRANCIS BEAM
Cherryville, N. C.

CAROLE BEASLEY
Pilot Mountain, N. C.

RUTH BEAVER
Bear Poplar, N. C.

ALFRED BEST
Bessemer City, N. C.

BEATRICE BINGHAM
Boone, N. C.

GLADYS BLAKELEY
Cornelius, N. C.

MYRLE BOLICK
Lenoir, N. C.

MARY BOST
Statesville, N. C.

EUPHA BOWMAN
Taylorsville, N. C.

SARA BOWMAN
Morganton, N. C.

ELOISE BOYCE
Ansonville, N. C.

NAOMI BRANDON
Morganton, N. C.

RUBY BRANNON
Mill Springs, N. C.





MARY OLIVA BRASWELL
Montezuma, N. C.

NELLE BRASWELL
Newland, N. C.

NETA BRIDGES
Mooresboro, N. C.

BEULAH BRYANT
Cumberland, Va.

ELOISE BRYANT
Yadkinville, N. C.

ROSCOE BUCKLAND
South Covington, Va

CLIFTON BUMGARNER
Crossnore, N. C.

PAULINE BUNCH
New London, N. C.

ANNIE LAURIE BURTON
Ridgeville, N. C.

LEOLA CAGLE
Carthage, N. C.

VIOLA CAGLE
Carthage, N. C.

MOLLYE CARROLL
Boone, N. C.

MARY SUE CHILDERS
Lincolnton, N. C.

VIRGINIA CLAY
Boone, N. C.

RAY CLINE
Lincolnton, N. C.

ROGER COLLINS
Waxhaw, N. C.

ELIZABETH COCKE
Boone, N. C.

GENEVA COOKE
Boone, N. C.

RAY COON
Lincolnton, N. C.

JOHNSIE CORNELL
Vilas, N. C.

OREN COUNTS
St. Paul, Va.

DANIEL CRANFORD
Albemarle, N. C.

NELL CURTIS
Marion, N. C.

LOTTIE L. DICKSON
Helton, N. C.

IRENE DICKSON
Grassy Creek, N. C.



*all you
wonder*

*Johnnie, Mum how
May you have
many more such happy
days like you have had
this year with the conquest and
conquests. It was indeed a
me in mind as a winter. Do very take
your heart and soul in it
great beauty that you have seen*

*just stay as sweet
as you are & you'll
get plenty
of love*

07



MAURICE DOBBINS
Rusk, N. C.

FLOYD EAMON
Messena, N. Y.

CARRIE B. EDMINSTON
Matney, N. C.

ROBERT EDWARDS
Sparta, N. C.

BOB ELLIOTT
Charlotte, N. C.

RUTH EPPS
Newton, N. C.

RUTH ERVIN
Statesville, N. C.

HAL FARTHING
Sugar Grove, N. C.

RENA MAE FARTHING
Boone, N. C.

CYRUS FAW
Miller's Creek, N. C.

RAY FISHER
Cherryville, N. C.

J. C. FOLGER
Mount Airy, N. C.

BEVERLY FOWLER
Salisbury, N. C.

MARTHA FURCHES
Farmington, N. C.

IRMA GREY GABRIEL
Sherrill's Ford, N. C.

BLAINE GIBBS, JR.
Appalachia, Va.

JACK H. GIBBS
Appalachia, Va.

A. J. GILLESPIE, JR.
Salisbury, N. C.

HARLON GILLIAM
North Wilkesboro, N. C.

EDITH GLENN
Spruce Pine, N. C.

WILLIAM GOOD
New Florence, Penn.

HOWARD GOODMAN
Todd, N. C.

GERTRUDE GRAYBEAL
Harmony, N. C.

LULA MAE GREENE
Andrews, N. C.

THOMAS L. GREENE
Boone, N. C.



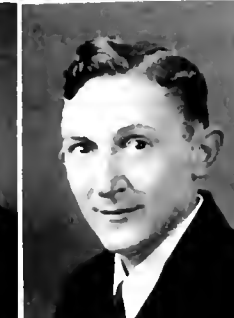
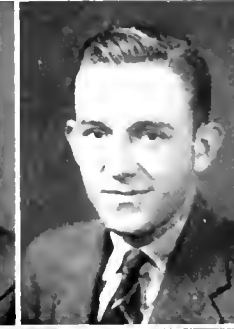
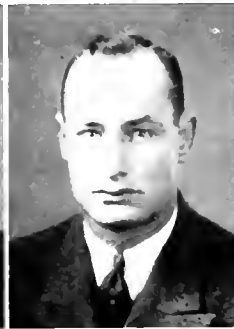
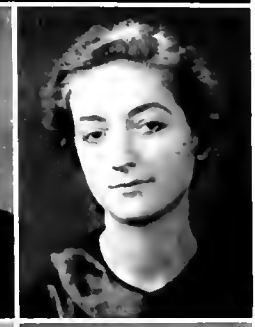

MRS. FRANK HAMRICK
Boone, N. C.

CARRIE HARMON
Valle Crucis, N. C.

MATTIE LOU HARMON
Sherwood, N. C.

ROY SIMS HARRIS
Rutherfordton, N. C.

LUCILLE HARTLEY
Boone, N. C.

ROSALYN HARTSELL
Concord, N. C.

JAMES CONNOR HAWKINS
Thomasville, N. C.

MRS. LENA W. HEAVNER
Crouse, N. C.

EARL HENSON
Vilas, N. C.

KATE HENSON
Sherwood, N. C.

DOROTHY HERMAN
Newton, N. C.

LLOYD HOBBS
Edenton, N. C.

VIRGINIA HOLLAND
Winston-Salem, N. C.

WILLARD HOUCK
Boone, N. C.

CAROLYN HUDSON
Connely Springs, N. C.

FLORENCE HUGHES
Newland, N. C.

T. B. HUNEYCUTT, JR.
Granite Quarry, N. C.

LOUISE JOHNSON
Hudson, N. C.

LOUISE JONES
Shelby, N. C.

NINA JONES
Wilkesboro, N. C.

MARGARET LACKEY
Lenoir, N. C.

WADE LACKEY
Hiddenite, N. C.

MELVIN LASHURE
Gouverneur, N. Y.

DAVID LEWIS
Hertford, N. C.

LUCY LITTLE
Newton, N. C.

We're including you in the name

*Johnsie,
I have enjoyed
being in both High
School and College
with you. "Luck to you"
"Kate."*

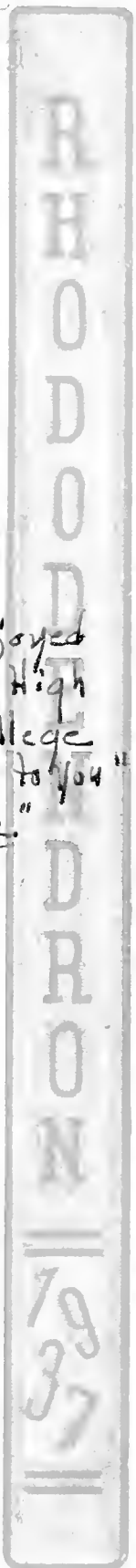



Cornell,
 I have
 enjoyed
 having
 classes
 with you
 you are
 a sweet
 girl -
 Hoping
 to see
 you next
 year -
 always,
 Eula

EDWARD LOVE
Sugar Grove, N. C.

REBECCA MABE
Walnut Cove, N. C.

JENNIE MARTIN
Statesville, N. C.

GRACE MAST
Amantha, N. C.

JOHN MATHEWS
Sanford, N. C.

TROY A. MATHEWS
East Bend, N. C.

H. T. MCCANN
Roaring Gap, N. C.

ANNETTE MCCLURE
Shelby, N. C.

RUSSELL MCCOLLUM
Monroe, N. C.

EDNA McMILLAN
Oak Ridge, N. C.

GEORGE MCRORIE
Rutherfordton, N. C.

NELL MCSWAIN
Dallas, N. C.

FAY MESSICK
Lenoir, N. C.

BETTY JANE MILLER
Hickory, N. C.

ELIZABETH MILLER
Mocksville, N. C.

GAYE MILLER
Boone, N. C.

EVELYN MILLER
Richfield, N. C.

KATHLEEN MILLER
Clifton, N. C.

VIOLET MILLER
Buffalo Cove, N. C.

EULA MILLS
Marshville, N. C.

MARY HELEN MODLIN
Lincolnton, N. C.

ANNIE MAE MOORE
Collettsville, N. C.

DERMONT MOORE
Rufus, N. C.

EULALIA MOORE
Monroe, N. C.

FAYE MOORE
Granite Falls, N. C.



FREDERICK D. MOORE
Antwerp, N. Y.

BICKETT MORGAN
Marshville, N. C.

WILLIE MARIE MORRISON
Stony Point, N. C.

BERNARD MURDOCH
Charlotte, N. C.

MYRTLE NANCE
Peachland, N. C.

WAYNE NANCE
Dobson, N. C.

ALGERNON NEAL
Reidsville, N. C.

VIRGINIA NELSON
Pilot Mountain, N. C.

BEN NORRIS
Hickory, N. C.

WILLIAM G. NORRIS
Hickory, N. C.

MYRTLE NORTON
Stony Point, N. C.

DAVID ODOM
Boone, N. C.

BRIDIE LEE PARKER
Wingate, N. C.

IVAN PEARSON
North Lawrence, N. Y.

LOIS PEELER
Gold Hill, N. C.

PRISCILLA PENDLETON
Vale, N. C.

SARAH PERKINS
Connelly Springs, N. C.

ARTHUR PHARR
Wilkesboro, N. C.

HEMAN PHARR
Statesville, N. C.

HAZEL MAYE PLASTER
Winston-Salem, N. C.

PAULINE POPE
Linwood, N. C.

VANCE C. POWERS
Bonlee, N. C.

MARY LORENA PRATT
Winston-Salem, N. C.

EUNICE FORD QUINN
Hemmingway, S. C.

KENNETH QUERNEIL
Boone, N. C.





BERNICE RALEY
Bethune, S. C.

MARGARET RAY
Boone, N. C.

MABEL RHYNE
Gastonia, N. C.

ALLEEN ROBBINS
Trinity, N. C.

EDITH RUDISILL
Vale, N. C.

FAY SALE
Dover, Delaware

IVA SALE
Dover, Delaware

WILLIAM STEWART SCOTT
Boone, N. C.

THELMA SHEPHERD
Crumpler, N. C.

ELIZABETH SINCLAIR
Norwood, N. C.

ELMER SINCLAIR
Norwood, N. C.

RALPH SINCLAIR
Boone, N. C.

ERVIN SMART
Ellenboro, N. C.

LOUISE SMITH
Mount Holly, N. C.

MADGE SMITH
Heaton, N. C.

RUTH SMITH
Jackson Hill, N. C.

*VIRGINIA SOUTH
Boone, N. C.

MAUDE SPEAGLE
Vale, N. C.

ROBERT SPRATT
Caroleen, N. C.

ROSCOE STALEY
Wilbar, N. C.

W. THORNTON STALER
Wilbar, N. C.

J. B. STINES
Mars Hill, N. C.

KATHLEEN STOUT
Star, N. C.

CATHERINE STYERS
Winston-Salem, N. C.

ORA SUGGS
Gastonia, N. C.

*Deceased, March 8, 1937.

*Johannie, we have been
friends at L.M.C. + A.S.T.C.
Here is hoping we will
continue to be. Luck
to you Johannie.
(write me soon)
Love
Laurie*

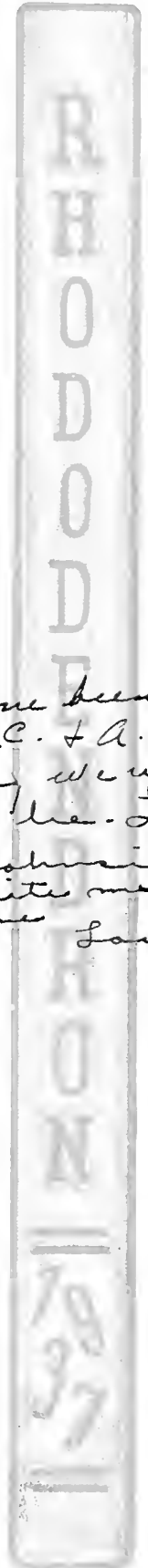



So sad to
 have known you
 this year. Best
 wishes to you
 Don't forget me!!!

JACK SULLIVAN
Cherryville, N. C.

GWYN SUTHERLAND
Fig. N. C.

GLENN SWOFFORD
Boone, N. C.

PANSY TALENT
Vale, N. C.

DWAYNE THOMPSON
Philadelphia, N. Y.

KARL THRONEBURG
Hudson, N. C.

STELLA TILLEY
Mount Airy, N. C.

GANNON TOLBERT
Boone, N. C.

LOIS TOLBERT
Collettsville, N. C.

MRS. CORA HELMS TURNER
Monroe, N. C.

GRADY W. TYREE
Creston, N. C.

JOHN H. VONCANON
Banners Elk, N. C.

WEBB WARD
Rutherfordton, N. C.

REBECCA MAYE WARDEN
Laurel Springs, N. C.

PAULINE WEBB
Statesville, N. C.

VEVETTE WEHUNT
Cherryville, N. C.

VANDA WHICKER
Winston-Salem, N. C.

ETHEL WHISNANT
Rutherfordton, N. C.

HUGH WHITE
Union Grove, N. C.

CLAUDE WHITLEY
Albemarle, N. C.

DAISY MAY WILLIAMS
Boone, N. C.

MAUDE WILLIAMS
Boone, N. C.

NELL WILSON
Huntersville, N. C.

WOODROW WORRELL
Hillsville, Va.

MARGARET WRAY
Vale, N. C.

CLARA WRIGHT
Fallston, N. C.

R
H
O
D
D
E
N
D
R
O
N

79
37

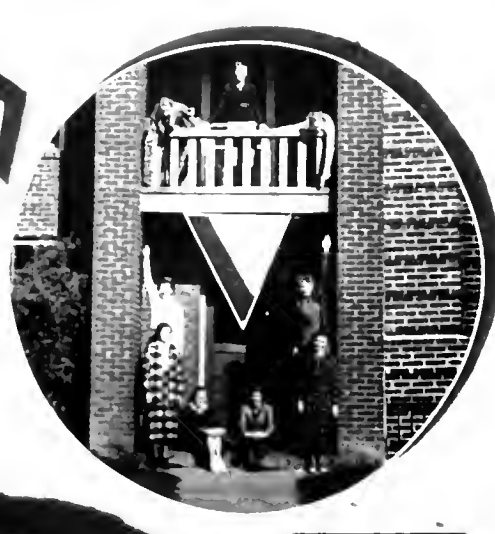



OFFICERS

KYLE DICKSON
President

GERALD DEMOND
Vice-President

LOLA THOMAS
Secretary

PHIL HUDSON
Treasurer

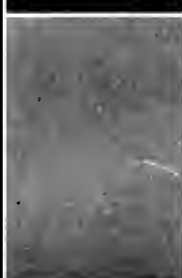

CALLIE ABERNATHY

CLARA ADERHOLT

GUS ANTONAKOS

R. K. BINGHAM, JR.

GEORGE BLUM, JR.

FRANCES BODENHAMER

GRANT ASHLEY

DAISY AUSTIN

DOROTHENE BAINES

THELMA BOND

KATHRYN BRACEY

ROBERT BROOME

BEULAH BAIRD

ODESSA LEE BAKER

TRUMAN BAKER

HORTENSE BROWN

ROSE BRYANT

JEAN BUCHANAN

WILMA BAREFOOT

MADGE BEAM

ANNIE BEARD

MAUDE ANNA BUTNER

LAURA CARSON

WAYNE C. CHURCH

DWIGHT BESS

AMOS BEST

HELEN BINGHAM

ANNA BELLE COFFEY

MARTIN COLE

MARGARET COLLIER

MARY BINGHAM

ALICE COOK

R
H
O
D
D
E
N
D
R
O
N

1837

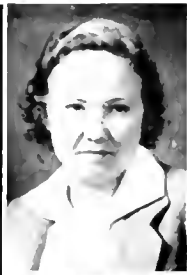

Johnnie,
 We enjoyed
 knowing you
 this year. Don't
 forget our Ed. &
 class - Love
 mathematicians
 -
 Tim

Miss
 1917

RUTH COX

WILBUR CRAFT

CULVER DALE

WILLIE EDWARDS

R. D. EGGLESTON

RACHEL ELLER

ETHEL DAVIS

GERALDINE DEAVER

WALLINE DECK

MARGARET EURY

MELVIN FAIRLEY

MARY EVELYN FARMER

MARY LOU DEDMON

GERALD DEMOND

JUANITA DICKERSON

side *in* BRUCE FARTHING

WHEELER FARTHING

SARA FLINCHUM

KYLE DICKSON

ROUTH DIXON

SARA DOGGETT

EUDELL FORMYDUVAL

COLONEL FRANCIS

CLEO FRYE

DELIA WHITE DOUGLAS

MABON DYE

HILDA EAKER

BEULAH FUNDERBURK

MARION GILBERT

DOTTIE GLENN

CHRISTINE EDENS

THOMAS GRAYBEAL



Class of 1921



HOLLY GREENE

BAHNSON GREENWOOD

FRANCES GUNTER

ENNIS HOUCK

TALMADGE HOUCK

STEPHEN HOUSER

WALTER ALEXANDER HAIRE

SARAH HALL

WILLIAM HALYBURTON

RUTH HOWARD

PHIL HUDSON

GLENN HULL

RICHARD YATES HAMILTON

CLYDE HARDING

MARTHA HARRILL

JOHN IDOL

JAMES P. INGRAM, JR.

ELIZABETH ISABELL

LOUIS HARTLEY

BANKS HEAFNER

J. D. HEMMINGS

ELLA MARGUERITE JACKSON

ORVILLE JACKSON

HESSIE E. JAYNES

ED HOLLAND

FRANCINE HOLT

HELEN HOLT

RUBY JOHNSON

SADIE JOHNSON

ELIZABETH JONES

EVA JONES HOPKINS

THAD JONES



(on back)



ALINE KING

GLADYS MCCURDY

ROGER KING

ETHEL VELL MCDADE

HOWARD KISER

ANNA SUE MCGIMSEY

*Lincolnton
N.C.
Route 5*

MABLE KLUTTZ

GENEVA MCMANUS

MARGARET KNOTT

HELEN BELK MCNEELY

WILMA LACKEY

PAULINE MCNEILL

MARY RUTH LASLEY

DAISY LEE MEACHAM

FRANCES LATHAN

ODELL MERRILL

VIRGINIA LAWRENCE

LORRAINE MILLER

I'm so glad to have you here. I like you very much. I will always be your friend.

VISTA MAXINE LAWSON

WARREN MITCHELL

LOUISE LEONARD

INEZ MOORE

WILLIAM LINDSAY

MABEL MOORE

*We enjoyed my class with you a lot.
Best wishes - Bill Lindsay*

CLIFFORD LYNN LONG

MIRIAM MORTIMER

LUCILLE LOPP

EVA MYERS

GENEVA MACKENZIE

ROSA MYRICK

L. C. MAPLES

RICHARD OSBORNE

MARY C. MCCOLLUM

HERMAN OWENS



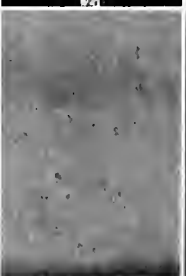
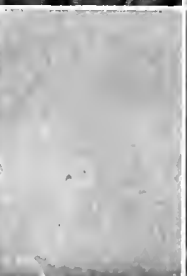

ODESSA PARKS

GLENN PERRY

H. B. PERRY, JR.

MRS. VERGIE CHURCH PERRY

ZADA POPE

KATHLEEN PORTER

JACK POTEAT

GEORGE POWELL

EDITH GRACE PRATT

FRED PUTNAM

JUANITA PUTNAM

LOUISE QUACKENBUSH

KEITH REDMOND

DEMA REEVES

AGNES RHYNE

MARTHA RITCHIE

JOSEPHINE ROBINSON

O. W. ROBINSON

HERBERT SAIN

LLOYD H. SANDLIN

RUBY SCRONCE

FRED L. SELF

CULOS SETTLE

NORINE SHARPE

GLENN SHIDAL

LOUISE SHOAF

NELLIE SHUMAKER

LOIS SIDES

MANLEY SMATHERS

HELEN SMITH

MAVIS SMITH

MARY JANE SNOW



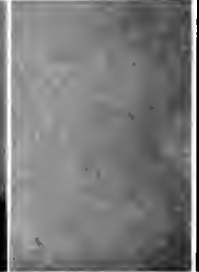
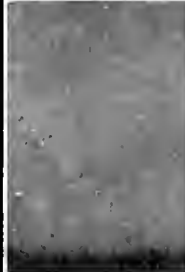
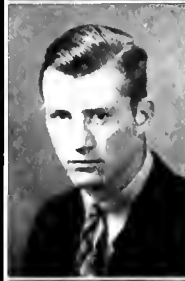

AVIS STARLING

NAOMI STEELMAN

ELOISE STROUPE

ROSE SWOFFORD

ALICE TAYLOR

HAZEL LEE TAYLOR

GLADYS TERRY

E. S. THOMAS

GENEVA DARE THOMAS

LOLA THOMAS

ANNIE LOU THOMPSON

JOHN B. THOMPSON

MATOAKA TORRENCE

BLANCHE TOWNSEND

GLENN TROUTE

ELBERT TUCKER

CLATIE TUSSEY

MELVIN WAGNER

GEORGE WALL

JAMES WALL

MARY LILLIAN WATTS

A. Z. WILLIAMS

LEN WILSON

WENDAL WILSON

LEN WOODRUFF

CARSON WOOD

CHARLES WRIGHT

HELEN YODER

LOUISE YORK

PEARL YORK

OLIVER YOUNG

VIRGINIA YOUNT







OFFICERS

FRANCIS HOOVER
President

CECIL POE
Vice-President

ANNE JONES
Secretary

RUBY SPRY
Treasurer



DORA ALEXANDER
GLENN ANDERSON
JOHN ANDERSON
LOUISE ARMSTRONG

ARTHUR ATCHLEY
EULA ATKINS
HAZEL G. AUSTIN
LILA AUSTIN

SIBYL BAGBY *1924, 1925, 1926*
LUCILLE BAKER
DORIS BANDY
AVILEE BANNER

LUCILLE BANNER
CRAIG WILSON BARKER, JR.
JUEL BARLOW
DEWEY BARNHILL

THELMA BEAM
ALMA BECK
EDDIE BINGHAM
DAVID BLACK

TOM BLACK
HENRY NEAL BLAIR, JR.
LEAFYBELLE BLANTON
HILDA BLUE

BETTY BOSTIC
JOSEPHINE BRADLEY
CARRIE BRADSHAW
ELSIE LEE BRAKE

ERMA L. BRIDGES
WILMA BRIDGES
EVELYN BROWN
HAL BROWN

HAZEL DARE BROWN
MARY LOUISE BROWN
AZILE BURNS
LUCILLE CAMPBELL

CLEM CANIPE
VIVIAN JACKIE CARICO
EDWIN CARTER
MADGE CARTER

OLGA LEE CAUDLE
LARRY CHANDLER
AGNES CHRISTENBURY
DOVIE MAE CLARK

GARNET CLARK
LALLA CLAY
HENRY CLONINGER
LLOYD COLLINS

GEORGE CORN
LUCY COWLES
MARGARET COWLES
HAZEL CRAFT

LOUISE CRESS
HAROLD CULLER
R. P. DOUGHERTY
ROSALIE DEARMIN



Miss,
New Jersey
Breunig Co
and the
you are
your
going to
your
not
Duchess
June



MABEL DECK
DIANA LYNN DELAPP
PAULINE DOUGLAS
LAWRENCE R. DOWDY

GRETCHEN DUNCAN
STELLA DYE
ARVEL DYER
FRED EDWARDS

LOWELL ELLIS
GELALIA ERVIN
DOROTHY FARTHING
MARY S. FARTHING

LOUISE FISHER
WALKER FITTS
ED FLOWERS
MILDRED FRADY

N. W. FREEMAN, JR.
GLADWYN GABRIEL
DON GAFFNEY
HAZEL GAINNEY

CHARLES GALLYON
MADGE GAMBILL
MARTHA GARNER
MILTON GASKILL

HORACE JAMES GOOD
HELEN GRAGG
LOUISE GRAYSON
FLOYD GREENE

MARY HELEN GREENE
JEANNE GREER
MABEL VIRGINIA GREER
DWIGHT GRUBBS

JOSE HAIGLER
VETRA HAINES
TINA HARMON
MILDRED HARRIS

LOUISE HAYES
MARY LILLIAN HAYNES
ELIZABETH HEAD
TOM B. HEDDEN, JR.

JAMES R. HENDERSON
DELMA HENSLEY
ROBERT HIRE
ARTHUR L. HODDER

BERNARD HODGSON
LOUISE HOLLAND
VIVIAN HOLLOWAY
NED HONEYCUTT

RAY HOOD
FRANCIS L. HOOVER
MARY ALICE HOOVER
CLAUDE HOUCK

DON D. HOWELL
LOUISE HUDGINS
MARY ELEANOR HUDGINS
MAXINE HUGHES





DOROTHY HURST
IZETTA HUTCHISON
LUCILLE ICARD
MAUDE JAMES

JULIA JOHNSON
KENNETH JOHNSON
RUTH JOHNSON
ANNABETH JONES

MARY RUTH JONES
GEORGE KELLY
JEAN KELLY
WILLIAM KINCAID

ALICE KING
LOUISE KING
HOWARD R. KIMEL
BLANCHE KISER

ANNIE EDNA KRIDER
BURLIE LADD
ALLAN LATHAN
MILDRED ETHEL LEDFORD

RUBY C. LEDFORD
GEORGE E. LEE
ROSE LEONARD
ERNEST LONG

J. W. LONG
RUTH LONG
JENNIE LOVILL
EUNICE IDELL LOWDER

OPAL LOWE
MAXINE LOY
STANLEY LUJACK
DAISY LYONS

BESS MARSH
LUCIENNE MASSEY
MACK MATHESON
LAWSON MATHEWS

VIRGINIA MCCALL
MARSHALL MCCLURE
NED MCCORMICK
MARY MCCURRY

ELLEN MCFALL
JOHN MCGINNIS
THELMA MCKINNEY
WIMBERLY MCLEAN

FRANCES MILLER
REBA MILLER
ETTA MILLS
WILLIAM MITCHELL

BETTY MODLIN
MARTHA MONTEITH
MARY ELIZABETH MONTEITH
EMELINE MOORE

BEN MORROW
JACK PERSHING MORTON
MARY SUE MOSER
ANDRÉ NADEAU



Miss ...
Mugh ...

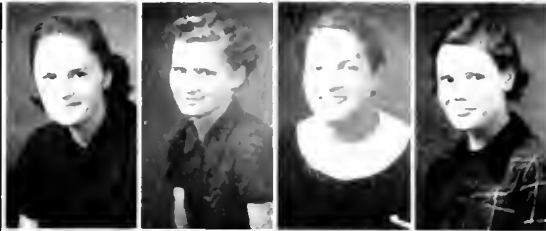

MARY ELIZABETH NEAL

MATTIE NEDDHAM

MABEL NORRIS

MABEL NORRIS

ALLEN NORTON

RETA OLIVER

RUBY OSBORNE

VIRGINIA PARRISH

RAIFORD GIBSON PATE

PATTY BROWN PEARSON

JENNIE LOWE PEEBLES

ELIZABETH PEELER

Lamendale N.C.

RUTH PEELER

ANNA PELL

ETHEL PERRY

PHOEBE PERRY

RALPH PERRY

KEITH PERRYMAN

RICHARD PETERSON

ANNE PHILLIPS

CECIL POE

PEARL POOVEY

WILLIAM C. PUGH

MARION ORR QUERY

VERA RACKLEY

ELIZABETH RANDLE

FRANCES RAY

GERALDINE REDDING

HIGHT REDMOND

JEKOLIA REEDER

RACHAEL REEDER

MARGARET RHYNE

THURSTON JAMES RICHARDSON

RICHARD ROGERSON, JR.

HOPE S. ROTHRAUFF

ELMO ROTHROCK

HAZEL SAINÉ

BEATRICE SATTERWHITE

THOMAS W. SAVAGE

DOROTHY SELLERS

GERALDINE SETZER

HARRY SETZER

JUANITA SHEPHERD

BASIL SHERRILL

GRACE ANN SHERRILL

JAMES SHERWOOD

JESSIE SIFFORD

C. RAY SILLS

CLARA BELLE SIMPSON

GRACE VIOLA SIMPSON

VIRGINIA DARE SIMPSON

FRED SINK

FRED JULIUS SMITH

PEARLE SMITH

BILLY SNOW

THELMA SOUTHARD

R
H
O
D
D
E
N
D
R
O
N

7
8
3
7



JUANITA SPAINHOUR

RUTH SPOON

RUBY SPRY

DOROTHY STACY

LOIS STARNES

MADA STEELE

LINWOOD STEPHENSON

ANNIE ARMOUR STILES

EDITH STINSON

JAMES F. STONESTREET, JR.

MARTHA STONESTREET

KATE STROUP

MYRTLE STROUP

RUTH SUGGS

MARY SUMMEY

LEWIS SWOFFORD

JOE TATE

STELLA TATE

JACK TAYLOR

MARIE TEMPLETON

MARTHA THOMAS

EVA THOMPSON

LEONA TOWNSEND

EVELYN TURNER

LUCILLE UPTON

LORENE VANCE

HENRY VANHOY

EUGENIA VERNON

WEAVER WADE

I. L. WAGNER

MADALYN WAGONER

EDITH WALKER

ECCLES WALL

RALPH WALL

CHARLES WALTERS

CECIL WARD

NANCY WARD

DARE DELLA WATTS

B. E. WEISNER

DULCIE WELCH

LOUISE WELCH

LEE WEST

CARY LEE WESTMORELAND

ERNEST WHITE

JOE WHITE

RENA WHITE

MUZETTE WILKERSON

ARCHIE WILKINS

LOUISE WILKINSON

LYNN BANKS WILLIAMSON

ROY WILLIAM WILSON

S. M. WILLIS, JR.

JEAN WILSON

EUNICE WRAY

LOUISE WYKE

JOSEPH A. YERMALA



ner Elk
aw sixty-bed
open and re-
h the formal
d until May

king to move
from the old
the manage-
all of its
c the trans-
o Mr. W. W.
h of Spruce
sted the use
pent the day
sonal super-
the very ill
ast vacated,
used as the

on-
art
dnesdolo-
lon of For
er dia-
re th
lral
ng nom
is pho-
held as in-
St. Mark's
11th at 2
's home in
May 12th.

Communion
y 23th, at

and children were present for the funeral and burial rites.

Commencement At College Is On Today; Many To Graduate

Nine hundred and twenty students of Appalachian State Teachers College, the largest number at this season, will hear Dr. N. W. [unclear] of Education

Play Starts Exercises
Perhaps one of the clearest comedies ever presented in Boone will be put upon the boards of the college auditorium stage Thursday night at p. m.

tion, and it is believed that a large crowd will be present.

the opening feature of the commencement exercises. The comedy, Oscar Wilde's "The Importance of Being Earnest," will be this year's Senior Class offering in benefit of the Student Loan Fund. Being earnest happens to be very important in this especially if you happen to have about being named Earnest.

WATAUGA ACADEMY.
FOR YOUNG WOMEN AND YOUNG MEN.
D. D. DOUGHERTY, A. B.,
B. B. DOUGHERTY, B. S., PRINCIPALS.
FALL TERM OPENS TUESDAY, SEPTEMBER 5th, 1899.
Three courses offered: Common School Course; Academic Course; Two years' Collegiate Course. Instructions will be given in Music, Art and Business. Special attention will be paid in Debate and Declamation. Students thoroughly drilled in Debate and Declamation. Board \$6 per month. Splendid opportunities for students to board themselves.
TUITION FROM \$1. TO \$3. PER MONTH.
For other information write to, or call on the Principals, at Boone, N. C.

the names of for State

Cove Crew Part in

Four men attended the [unclear] held in Asheville. Alfred Adams, [unclear] school, test, and [unclear] commencement an- [unclear].

The trip was [unclear] by [unclear] day by [unclear] and [unclear].

XX, being [unclear] the [unclear] Henson, [unclear] Ho [unclear] first [unclear].

Fred H. Dru

Fred H. Dru [unclear] Tuesday [unclear] at Blowing [unclear] the tourist b [unclear] bright, he [unclear] three years [unclear] in the [unclear] year he [unclear] attention to

A. T. S. Has Modern Water Supply System

50,000 Gallon Tank Takes Care of All Present Needs of the School Plant—Other Notes.

The Appalachian Training School has been entertained at chapel exercises recently by a talk from Prof. J. A. Williams on the great project at Stone Mountain in Georgia commemorating the heroes of the Southern confederacy. Prof. Logan has been reading Enoch Arden in sections for the entertainment of the student body. Also quite a number of basketball games have been engaged in for the past few days. Both the young ladies and the young men's teams went to Lenoir on Friday where the former played the team of Davenport College and the latter played the home town team. In both these games the Training School teams came out second best. In the school Gymnasium there have been several contests between the different classes and the results were various.

Some of the enterprises of the Training School begun several years ago have been greatly enlarged and improved, some made entirely new. This latter is especially true of the water system. Quite a number of years ago they inaugurated a small system by piping a few small springs from the side of Howard's Knob, which served the purpose of the school for several years. A few years ago the state appropriated funds for a new system. In constructing this system a number of springs were purchased on the side of Rich Mountain some three miles distant. These were cemented so that no surface water could get into them and all were piped to a tank on the side of the mountain and from there by a large flume the water was carried to a tank of 250,000 gallons capacity located on a high ridge far above the town and school. From this latter large pipe "runs" throughout the school grounds. This plant is for the school alone and will furnish an ample supply of pure mountain water for the use of the school in its fullest development for years to come.

This week at the college marks the busiest of the year. On Monday evening was a graduate piano recital by Miss Mary E. Davis, who was assisted by Prof. A. R. Smith in several vocal solos. Tuesday and Wednesday were taken up with reviews and examinations and this afternoon at 3:30 the senior class is to give its class day exercises. At 8 o'clock a comedy-drama in three acts will be staged by the members of the senior class. The title of the play is "At the End of the Rainbow," and it is pointed out that this is the only exercise of the year for which an admission fee is charged. The proceeds go to the student loan fund and is used to help secure an education for those who are unable to help themselves.

The commencement exercises come Friday at 10 o'clock when

NEW TRAINING SCHOOL TRUSTEES MEET

The new board of trustees of the Appalachian Training School met at the Critcher Hotel Thursday night. Dr. Brooks, State Superintendent and Prof. A. T. Allen, director of teacher training in North Carolina, were also present. The board qualified before Clerk of Court Smith.

Capt. E. F. Lovill was elected chairman of the board, and M. B. Blackburn vice-chairman; E. F. Lovill, M. B. Blackburn, E. S. Coffey elected executive committee, and E. S. Coffey and M. B. Blackburn elected a building committee; B. B. Dougherty elected president of the school, and D. D. Dougherty treasurer and business manager.

For the most part the old members of the faculty will remain and a number of new teachers added. The school will have two years of normal work above the high school course. The entire program was carried out without any difference of opinion. Dr. Brooks expressed himself highly pleased with the outlook.

Training School Shows Marvelous Growth

A. T. S. Faculty Has Interesting Meeting \$425,000 has been Received for Building Purposes During Four Years.—President Gives Outline for Future of Institution.

A very interesting meeting of the faculty of the Appalachian Training School was held on Saturday afternoon the 17th. President Dougherty presided a blue print of the grounds of the school which was made by Dr. E. S. Draper of Charlotte. This map plans the campus for a million dollar plant. It shows all the present buildings and those that are to be built to meet the needs of the School and provides for walks, drives and ornamental trees and shrubbery for the campus.

Mr. Dougherty put on the blackboard \$425,000, stating that the school had received this amount for building purposes during the past four years. This amount has been spent as follows: Water system, \$29,000; Power plant \$45,000; central dining room \$50,000; Dormitory \$46,000; Demonstration school \$65,000; Administration Building \$115,000. Of these the first three and the last are now being used, though some little work is still to be done on them.

Mr. Dougherty said that the campus would likely receive attention as the next thing. Then in a most foreseeing and impressive talk gave his ideal for the future of the school. He would have a grammar school of seven grades, the equal of any in the country; the teachers to be the best to be found; a four year high school that meets all standards, a two year Normal College, with faculty, buildings and equipment as good as can be found in this country. (Prof. Dougherty did say, smiling, that we must work out a two year college before we could think much about a four year college.) One thing, he impressed the fact that there should be an endowment fund of \$100,000 to loan to poor but deserving students. Prof. Dougherty expressed his high ideals for the institution and the faculty behind him in the furtherance of his plans. If these ideals are reached in the development of the school it will be indeed a fine thing for the training of the young people of our beloved state.

EVERY THURSDAY—BOONE, N. C.

\$65,000 Invested in A. T. S. Power Plant

Modern Hydro-Electric Plant. Six plants. One installed in 1914.—24 Hour Service—Rate Lower Than at Other Places in State.

About 1914 the Appalachian Training School installed its first power plant giving the school and the town electric lights and power. That one, although rather small, was one of the very best plants anywhere for its size being so adjusted as to stop automatically at any time the keeper might desire. About two years ago this plant was burned, but was soon rebuilt and continued to be used until the fall of the past year, when the new plant, situated between Boone and Blowing Rock three miles from Boone, was ready to start. This latter plant, situated on New River has been giving excellent results since the power was turned on, running day and night, except during the Sabbath. This latter plant has a dam 24 feet in height and from the dam a metal flume runs 1850 feet down the river giving the water a fall of 113 feet to the power plant which gives power apparently amply sufficient for much more distribution in the town and school. In fact it is estimated that the ordinary flow of the river, unless it would be an extraordinary dry season, would be amply sufficient to run the plant with-

100 GRADUATED FROM THE COLLEGE

Judge T. C. Bowie Delivers Annual Literary Address in History of Normal, Senior Play Aids Loan Fund

Marking the close of the 25th year of the Normal College, Boone, N. C.





BREWER



WATKINS



STEWART



MATHESON



SAWYER



STEED

"A" CLUB

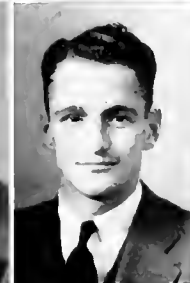

Top Row: CLINE FARTHING, President; NORMAN PICKERT, Vice-President; FOY MARTIN, Secretary-Treasurer; ROVIE ANGELL, GEORGE BLUM, NORMAN CHADWICK, GEORGE CORN, ALFRED CROMARTIE, JAMES CROOKS, MELVIN FAIRLEY, HAL FARTHING, WALKER FITTS; Second Row: DON GAFFNEY, EARL HENSON, LLOYD HOBBS, GERALD LACKEY, HOWARD

DEPARTMENT OF ATHLETICS

KIDD BREWER
R. W. WATKINS

Athletic Director
Assistant Director

Football

Track

Wrestling

KIDD BREWER
FLUCIE STEWART
R. W. WATKINS

FLUCIE STEWART

R. W. WATKINS

Baseball

Swimming

Boxing

R. W. WATKINS

A. ANTONAKOS

KIDD BREWER

Basketball

Tennis

FLUCIE STEWART

G. L. SAWYER

Girls' Athletics

MRS. WILLIAM MATHESON

MISS THURSA STEED

"A" CLUB

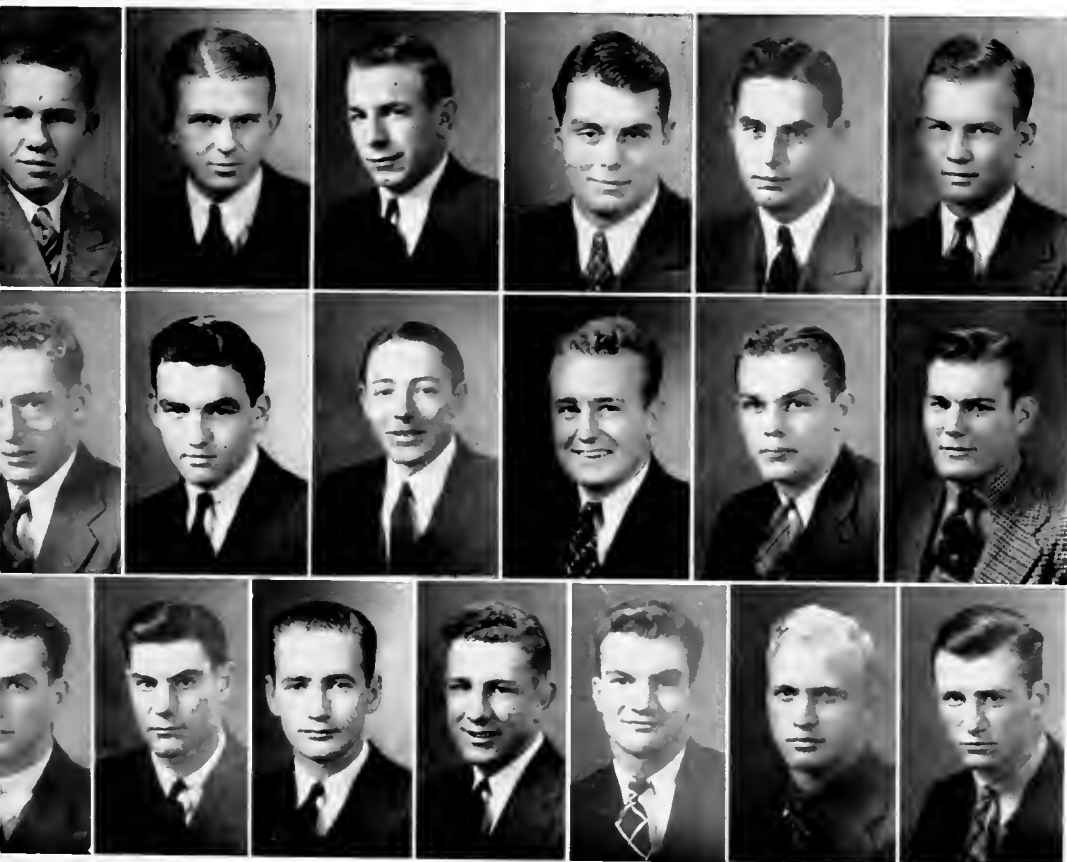

MCCANN, BEN NORRIS, BILL NORRIS, JOHN PASSAGE, JAMES PATTERSON, JOHNNY PEDEN, CECIL POE, MARION QUERY; *Third Row:* O. W. ROBINSON, HOPE ROTHRAUFF, ELMO ROTHROCK, KARL SAWYER, STEWART SCOTT, ERVIN SMART, FRED SMITH, IRVIN SMITH, LUTHER TODD, ROY TURBYFILL, WEBSTER WARD, LEN WILSON, CARSON WOOD.

VARSITY FOOTBALL

The Gold and Black clad sons of Appalachian's 1936 football squad fell in line this season in a victory march that enabled them to win every game but one in a nine-meet schedule. Led by Coach Kidd Brewer and his able aides, Flucie Stewart, line coach, and Robert Watkins, freshmen mentor, the mountaineers took second place in the Smoky Mountain Conference, third in the North State, and finished with a total score of 296 points to the opponents 29.

At the spearhead of Appalachian offense clearing the way for the quartet of fleet backs, were Captain Cline Farthing, Ervin Smith, Loyd Hobbs, and Roy Turbyfill. In the backfield, Len Wilson, whose line smashing placed him among the high scorers of the nation, and Rovie Angell, who specialized in the art of dashing around the enemy ends, had the capable assistance of the astute field general, Foy Martin, and the accurate blocking of Webb Ward.

Three senior athletes wore Appalachian's uniforms for the last time this year. Captain Cline Farthing's last season's efforts won him the acclaim of all who witnessed his performances and a berth on both conference teams; Foy Martin, brilliant quarterback, led his team to prominence, and Johnny Morris, reserve back, gave beneficial aid to Appalachian's greatest football team.

Date	Appalachian	Score	Opponents	Score
Sept. 26	A. S. T. C.	105	Piedmont College	0
Oct. 2	A. S. T. C.	14	Lenoir Rhyne College	0
Oct. 10	A. S. T. C.	52	Guilford College	0
Oct. 17	A. S. T. C.	20	W. C. T. C.	2
Oct. 24	A. S. T. C.	27	South Georgia Teachers	0
Oct. 31	A. S. T. C.	45	Tusculum	0
Nov. 7	A. S. T. C.	0	Catawba	14
Nov. 14	A. S. T. C.	23	E. T. T. C.	7
Nov. 20	A. S. T. C.	10	Cumberland University	6
Totals	A. S. T. C.	296	Opponents	29

Back Row: COACH BREWER, BROOME, WALTERS, MORRIS, McLAURIN, EVANS, EAST, HAWKINS, FLOWERS, WILSON, COACH STEWART.
Third Row: CORN, LUJACK, RICHARDSON, WOODRUFF, McCANN, POE, HODDER, JONES, BLUM, ROTHRAUFF, HENSON.
Second Row: STINES, GAFFNEY, HEGEDUS, QUERY, ROTHROCK, EGGLESTON, FARTHING, SMITH, FITS, BARTZ, DOUGHERTY.
First Row: WILSON, WARD, SMITH, TURBYFILL, HOBBS, FARTHING, ADAMS, SMITH, FARLEY, MARTIN, ANGELL.

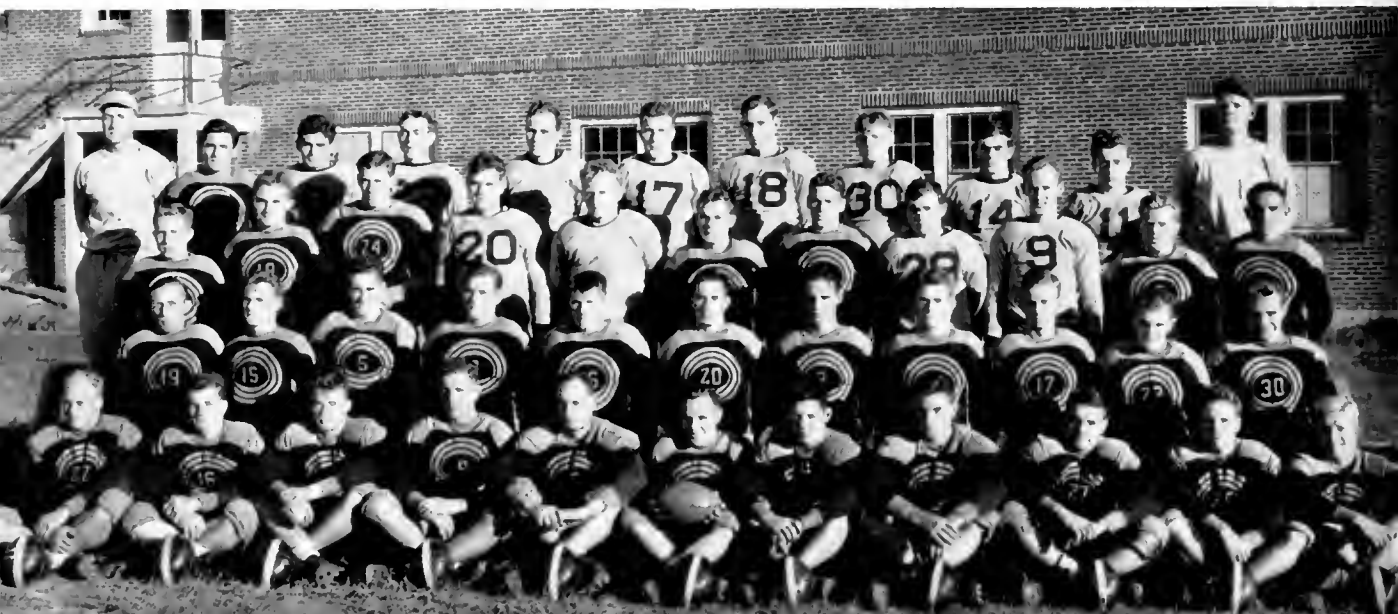



HOBBS

FARTHINO

TURBYFILL

WARD

ADAMS

WILSON

E. SMITH

ANGELL

FAIRLEY

MARTIN



CROOKS
Captain

WATKINS
Coach

FARTHING
Manager

WRESTLING

Backed by a reputation unsurpassed by any college in the South, and spurred onward by the prospects of winning even greater laurels, Appalachian launched her 1937 attack and pinned another envious record to the archives of Southern wrestling. Ten opponents faced her across the mat and ten times she emerged victorious. Of these ten foes North Carolina State served the most competition, the outcome of this meet not being certain until the final match had ended. In foreign state encounters victories were achieved by one-sided scores, the University of Tennessee, Vanderbilt University, and Naval Apprentice being numbered among the season's victims.

Without question, Robert W. Watkins is truly a great wrestling coach. His teams command the admiration and respect of all who witness them in action. Four of his boys, Captain Jimmy Crooks, Cline Farthing, Lloyd Hobbs, and Milton Gaskill survived, undefeated, an almost suicidal schedule.

To climax a perfect season Appalachian won the A. A. U. wrestling championship of the two Carolinas. This mammoth event was staged in her own huge gymnasium in honor of her splendid teams of the past.



Front Row: JIMMY INGRAM, *Sophomore Manager*, MILTON GASKILL, JAMES PATTERSON, BEN NORRIS, JIMMY CROOKS, BILL NORRIS, CARSON WOOD, CLAUDE FARTHING, ROGER EWING, CLINE FARTHING, LLOYD HOBBS.

Second Row: ROY WILSON, HAL FARTHING, *Junior Manager*, BILL LINDSAY, DAN CRANFORD, ERNEST WHITE, CALVIN HARBING, *Frash Manager*, DEWEY BARNHILL, ED FLOWERS, CECIL POE, CHARLES WALTERS, JOE WHITE, DICK ROGERSON, MARION QUERY, *Coach* R. W. WATKINS.



CROOKS
CLINE FARTHING
BEN NORRIS

GASKILL

EWING
WHITE

HOBBS

CLAUDE FARTHING
BILL NORRIS
WOOD

THE 1937 RHODODENDRON

BOXING

For the first time in the history of the institution, Appalachian was represented by an inter-collegiate boxing team. Although new and inexperienced in this sport, an enviable record was made. In Washington, D. C., her winning streak was halted, momentarily, by a tie with the famous University of Columbus pugilists. Meet after meet opponents, conceded to be of better caliber, were met and defeated. The University of Tennessee was pushed aside by the score of $5\frac{1}{2}$ to $2\frac{1}{2}$, and Appalachian resumed her march of victory.

When the curtain fell, signalling the end of the schedule, only one defeat marred a very satisfactory season: the Charlotte Y. M. C. A., possessing one of the best amateur teams in the South, nosed out Appalachian in a close and rousing match by the score of 5 to 3.

At the close of the regular season popular Coach Brewer entered a number of his boys in the Carolinas Golden Gloves tournament held at Charlotte, N. C. Big Len Wilson and Joe Yermala, consistent winners all year, won titles in the open division: in the novice class Marion Query and Ted Bartz came through with two more championships.



Back Row: WOODRUFF, McCORMICK, COLE, GOODE, HOUCK, MASSEY, ADAMS, GOODE, SETZER, RACKLEY, CLARK, QUERY, BARTZ, HENDERSON.
Front Row: YERMALA, SHERRILL, NADEAU, FELTS, MARTIN, CORN, WILSON, FRADY.



BARTZ
FRADY
QUERY

CLARK
HENDERSON
SHERRILL

CORN
MARTIN
WILSON

FITTS
NADEAU
YERMALA

THE 1937 RHODODENDRON



ANGELL
HENSON
Co-Captains

STEWART
Coach

TRIVETTE
Manager

BASKETBALL

Under the tutelage of Coach Flucie Stewart for the second straight year, the Appalachian State basketball team showed a marked improvement over last year's quintet. After dropping the first game of the season, she worked smoothly and scored three games in the winning column before dropping another. Presenting a fast breaking attack and an undying desire to win, she gave the leaders of both conferences a fight to the final whistle. Eighteen games constituted the 1937 schedule, and 10 of these went to Appalachian. Of the eight games lost the margin of victory for the winner was never over a matter of a few points.

When the last whistle had sounded and the giant gymnasium was once more empty, Irvin "Red" Smart had led the hardwooders in point-getting. His 146 points pushed him far ahead of the two runners-up, Harold Culler and I. L. Wagner.



*Front Row: PHIL HUDSON, JOHN MCGINNIS, ROVIE ANGELL, EARL HENSON, HAROLD CULLER, SAM KAPLIN.
Second Row: GLENN HULL, IRVIN SMART, I. L. WAGNER, GEORGE BLUM.*

CHEER LEADERS



Front Row: HAZEL PLASTER, ANNE JONES, MARGARET EURY.
Back Row: MOIR AYERS, MARTHA GARNER, FRED LENTZ, MATOAKA TORRENCE, T. B. HUNEYCUTT.

TENNIS

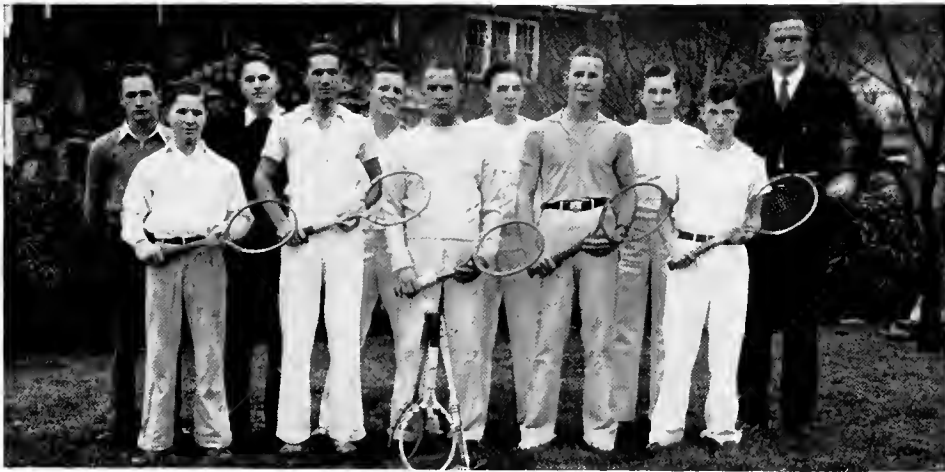

Front Row: BASIL SHERILL, KARL SAWYER, JOHN MCGINNIS, KARL THORNEBURG, FLOYD EAMON.
Second Row: LUTHER TODD, *Senior Manager*, RAY CLINE, *Junior Manager*, FRED SINK, BILL MITCHELL, JAMES WALL, COACH G. L. SAWYER.



RUDISILL
Captain

MATHESON
Coach

FURCHESS, BAKER
Managers

BASKETBALL

BASKETBALL RESULTS

Appalachian	26	Lenoir Rhyne	27
Appalachian	22	Wingate	20
Appalachian	27	Boiling Springs	18
Appalachian	16	Mitchell	16
Appalachian	45	Mitchell	25
Appalachian	34	Boiling Springs	43
Appalachian	24	Lenoir Rhyne	49
Appalachian	27	Milligan	26
Appalachian	31	Milligan	20
Appalachian	25	Wingate	8
Appalachian	23	E. C. T. C.	23



Back Row: JUEL BARLOW, BLANCHE KISER, RUBY BRANNON, AVILEE BANNER, RUTH HUSKINS, ROUTH DUXON, MATOAKA TORRENCE.
Front Row: AILEEN KING, MARGARET RHYNE, EDITH RUDISILL, *Captain*, VANDA WHICKER, CAROLE BEASLEY.

"A" CLUB



Back Row: AVILLE BANNER, RUTH HUSKINS, EDITH RUDISILL, RUBY BRANNON, FLORA MAE LUCKEY, CAROLE BEASLEY, BLANCHE KISER, MARGARET RHYNE, AILEEN KING.
Front Row: JUEL BARLOW, ROUTH DIXON, HELEN BAKER, MATOAKA TORRENCE, VANDA WHICKER, MARTHA FURCHESS.

Physical Education Major Club

OFFICERS

HELEN BAKER
 ROUTH DIXON
 MATOAKA TORRENCE

President
Vice-President
Secretary and Treasurer



Back Row: VANDA WHICKER, DORA ALEXANDER, EDITH STINSON, MARGARET KNOTT, ROUTH DIXON, DOROTHY HURST, AVILLE BANNER, MARY SUMMEY, JEAN BASS, EDITH RUDISILL, EUNICE QUINN, LOUISE QUACKENBUSH, BERNICE RALEY, HAZEL BEAVER, EUDELL FORMYDUVAL, BEATRICE SATTERWHITE.
Front Row: FRANK ANDERSON, JUEL BARLOW, SADIE JOHNSON, EUPHA BOWMAN, MAY BRYANT, CAROLE BEASLEY, HELEN BAKER, ELLA THOMPSON, RUTH HUSKINS, FLORA MAE LUCKEY, MARTHA FURCHESS, ROSI LEONARD, LOUISE BRADSHAW, MATOAKA TORRENCE.

HOCKEY



MEMBERS

EUPHA BOWMAN, MAE BRYANT, VANDA WHICKER, FLORA MAE LUCKEY, RUTH HUSKINS, HAZEL BEAVER, EDITH RUDISILL, CAROLE BEASLEY, HELEN BAKER, *Captain*, EUDELL FORMYDUVAL, MARTHA FURCHESS.

VOLLEY BALL



MEMBERS

ROUTH DIXON, FLORA MAE LUCKEY, RUTH HUSKINS, VANDA WHICKER, HELEN BAKER, CAROLE BEASLEY, ELLA THOMPSON, LOUISE QUACKENBUSH, EDITH RUDISILL, MATOAKA TORRENCE.



THE 1937 RHODODENDRON



WORK AT NORMAL IS PROGRESSING

Students From Six States, and 66 N. C. Counties Represented in Student Body

The work of the summer school is moving on well, both faculty and students being busy. The number enrolled has reached 215. Among these only about 50 are men. There are about 300 high school graduates who are taking their first summer school work.

There are six states represented in the student body, South Carolina with 15, Virginia with 6, Georgia with 5, Tennessee with 2, and Mississippi with one, making 30 from other states and 865 from North Carolina. Sixty-six counties of this state are represented, Wilkes leading with 74, Watauga with 61, Union with 60, Ashe 49, Irwell 43, Yadkin 43, Caldwell 45, Surry 31, Cleveland 28, Alleghany 27, Catawba 27, Avery 24, Gaston 24, Rutherford 27, McDowell 22, Cabarrus 21, Anson 20, Mitchell 19, Yancey 19, making 664 from 19 counties and the remainder from the other 47 counties.

The counties represented in the Normal are situated in various parts of the state from Currituck to Haywood.

Work on the campus in the way of leveling, fertilizing, sowing grass, improving the walks and drives has been done recently.

Several visitors have been at the normal, including Prof. Jones, head of the department of mathematics of Wake Forest College; Mrs. T. E. Johnson, of the department of education at Raleigh, who made a talk to the student body last week, and Prof. Privette.

that he has almost regained his former strength and taken up his work in the practice of law, and will come to Boone to attend court as usual at the next term here. Mr. Newland has been available member of the board of trustees of the Normal for a number of years and is deeply interested in its work. Mr. Long says that Mr. Newland's condition would indicate that he is good for 80 years. His many friends here congratulate him.

A basket ball game at the Normal on Saturday night between the team here and the American Legion team from North Wilkesboro, which is considered one of the finest games played here, cleaneast and played in the finest spirit.

The score stood 35 to 25 in favor of the Normal team.

J. M. DOWNUM.

SCIENCE STUDENTS ORGANIZE

The science students of the Appalachian State Normal School under the inspiration and guidance of Miss Ledbetter, the science teacher, met Dec. 9, 1926, and organized a science club. On Monday afternoon January 18, the club met and rendered their first program. The enrollment was perfect, every eligible student being present.

For devotional which was conducted by Mr. Dewey Mast, II Tim. 2:15- "Study to show thyself approved unto God a workman that needeth not to be ashamed, rightly dividing the word of truth." was used.

The president of the club, Mr. Levi Teague gave an interesting address.

MATTIE TAYLOR, Editor.

ASSEMBLY ALTERS NAME OF A. T. S.

First Six Weeks of the Spring Term Ends Saturday—Other School news As Reported by Our Regular Correspondent.

The recent legislature adopted a new charter for the school here changing the name from the Appalachian Training School to the Appalachian State Normal School. This name of course, includes the Normal Department and the High School Department. It provides that the board of Trustees shall consist of nine members appointed by the governor of the state. They are required to meet once each year. The act empowers the trustees to secure an endowment fund for the school to lend to worthy needy students, and that proceeds from the electric power plant shall be applied to this fund. It also incorporates all the property belonging to the school, making it unlawful to fish or hunt or exercise any special privileges without written permission.

Dr. Rankin and family went to Winthrop College, Rock Hill, South Carolina.

INTERESTING DAYS AT THE NORMAL

It would be difficult to find more interesting days for the students than the past few have been at the Normal. To those specially interested in the games, as most are, it was a pleasure to note that the Normal basketball team won over the Newland team by a good score. Also quite a number of games between the different classes have been played to the pleasure and amusement of many. The Normal team went to Winston Salem Saturday to play a team there and came out second best by a small per cent.

Unusually attractive programs have been given at the chapel period by two of the young ladies literary Societies. These exercises have been rendered in such an alluring and withal so impressive manner that it would not be an easy matter for much older heads to surpass them with any degree of success. In fact these young ladies displayed much skill, such ease of manner, and such talent in the entire performance that the most astute would be strongly impressed with the fact that no ordinary talent is being developed in these young and active minds.

The programme in brief for the Blau-Deugh Society, a Society of the

Normal Heating Plant Is Valuable Asset

Perhaps the most valuable as well as the most modern addition to the campus of the Appalachian State Normal is the central heating plant which has recently been completed by R. F. Coffey, building engineer, and which was erected at a cost of more than \$50,000. The building is of brick construction and located just east of the site of the old Dougherty mill. It is designed for the accommodation of three 200-horsepower boilers, one of which is now in place and is satisfactorily heating five of the main buildings on the campus, warming the water in the swimming pools and supplying hot water to all the buildings. Besides the greater part of the cooking in the central dining hall is done with steam from this plant.

As this is accomplished, explains Mr. Coffey, through a system of steam mains that are carried to a central point of the campus in a large concrete tunnel, from which point the radiation is distributed to the individual buildings. The system is different from those heretofore used in that the steam as it condenses is piped back to the boiler, thus saving the greater part of the water.

In this same building is housed a new electric unit developing the same amount of electrical energy as is produced at the hydro plant in use on New River. A switchboard at the auxiliary plant allows the engineer to have complete control of the system. Both plants may be operated simultaneously or separately as occasion demands. Thus there can be no danger of a shortage of current until the amount used by the town and school is considerably more than doubled. When there is steam on the boiler and there is a shutdown at the New River plant, the change may be made instantly to the auxiliary, and under any condition, it is pointed out, the town could not be out of power for more than one hour.

Another 200-horsepower boiler will be installed this year, doubling the heating capacity of the plant, which now compares favorably with any in the state.

young ladies of the was devotional by M dricks; a reading attr by Miss Nan Stuar tette by Misses Ollie Fadden, Lola Hardie Mackie, with Miss An at the piano; several ed in most amusing m duet well rendered b McFadden and Ollie

The program by the Calliopean Euterpean Society, the High School Society, was after devotional by Miss Katrina Walsh a reading by Mrs. Ola Dotson query: "Resolve" is more value decided in Vocal quart de, Lola and Calli tomine. Anna y by Miss Hlardy ten up with a showed these e Mrs. cher at 11 Todd, Sup. Hume, visit. Mr. and Mrs. W and Sunday, retu.





WELCOME ALUMNI

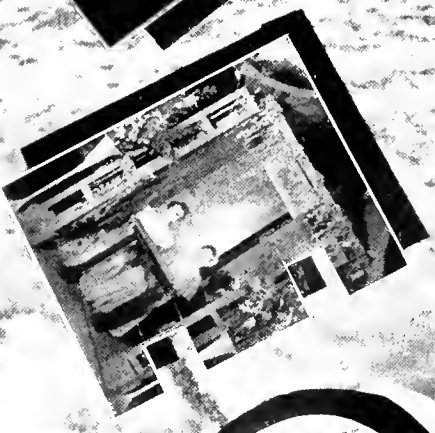

THALIAN

LITERARY

SOCIETY



LITTLE
HINSON
LIPE

FALL QUARTER

LUCY LITTLE	<i>President</i>
FRANCES HINSON	<i>Vice-President</i>
MARTHA BUTNER	<i>Recording Secretary</i>
IRENE DIXON	<i>Corresponding Secretary</i>
FRANCES LATHAN	<i>Treasurer</i>
ELIZABETH PRATT	<i>Censor</i>
MOZELLE SPAINHOUR	<i>Critic</i>
MABON DYE	<i>Chaplain</i>
EVA MYERS	<i>Door-Keeper</i>
MARGARET EURY	<i>Chorister</i>
VISTA LAWSON	<i>Pianist</i>

WINTER QUARTER

FRANCES HINSON	<i>President</i>
DOROTHY HOLT	<i>Vice-President</i>
MARGARET EURY	<i>Recording Secretary</i>
ANNA MAUD HIRE	<i>Corresponding Secretary</i>
HAZEL PLASTER	<i>Treasurer</i>
RUTH EPPS	<i>Critic</i>
HAZEL MCDADE	<i>Censor</i>
IRENE DIXON	<i>Chaplain</i>
MARY LIPE	<i>Chorister</i>
SARAH LEIGH ARMFIELD	<i>Pianist</i>

SPRING QUARTER

MARY LIPE	<i>President</i>
RUTH EPPS	<i>Vice-President</i>
ORA SUGGS	<i>Recording Secretary</i>
CATHERINE STYERS	<i>Corresponding Secretary</i>
LOUISE LEONARD	<i>Treasurer</i>
MOZELLE SPAINHOUR	<i>Critic</i>
ANNA MAUD HIRE	<i>Censor</i>
LOUISE MICHAEL	<i>Chaplain</i>
MARGARET EURY	<i>Chorister</i>
LUCY LITTLE	<i>Pianist</i>

MEMBERS

<p>CALLIE ABERNATHY ANNA LEE ALEXANDER SARAH LEIGH ARMFIELD LULA ATKINS SIBYL BAGBY DOROTHENE BAINES HELEN BAKER LUCILLE BAKER KATHLEEN BEACH ANNIE BEARD BETTY BOSTIC EUPHA BOWMAN ELSIE LEE BRAKE EDNA BRAY WILMA BRIDGES EVELYN BROWN MARY BROWN BEULA BRYANT MAY BRYANT ROSE BRYANT PAULINE BUNCH MARTHA BUTNER MAUDE ANNA BUTNER LUCILLE CAMPBELL LAURA CARSON MADGE CARTER MARGARET COLLIER JIMMIE COULTER ALBERTA CRAFT HAZEL CRAFT LOUISE CRESS ROSALIE DEARMAN MARY LOU DEDMON ROUTH DIXON</p>	<p>GRETCHEN DUNCAN MABON DYE STELLA DYE LOWELL ELLIS RUTH EPPS MARGARET EURY MARY FARTHING GLADWYN GABRIEL MARTHA GARNER MARION GILBERT HELEN HARRELL MARTHA HARRILL CAROLYN HAYES MARY LILLIAN HAYNES ELIZABETH HEADE KATHLEEN HELMS DOROTHY HERMAN DEFLMA HINSLEY FRANCES HINSON ANNIE MAUDE HIRE VIRGINIA HOLLAND VIVIAN HOLLOWAY DOROTHY HOLT FRANCINE HOLT MARY ALICE HOOVER EVA HOPKINS SARA HOWARD LOUISE HUDGINS MARY HUDGINS MAXINE HUGHES RUTH HUSKINS JULIA JOHNSON ELIZABETH JONES</p>	<p>JEAN KELLY ALINE KING LOUISE KING MARY RUTH LASLEY FRANCES LATHAN MILDRED LEDFORD LOUISE LEONARD ROSE LEONARD MARY LIPE LUCY LITTLE LUCILLE LOPP MAXINE LOY REBECCA MABE BESS MARSH LUCIENNE MASSEY MARY MCCOLLUM MARY MCCURRY GLADYS MCCURDY HAZEL MCDADE ELLEN MCFALL ANNIE SUE MCGIMSEY DAISY LEE MEACHEM LOUISE MICHAEL BETTY MODLIN MARTHA MONTEITH MARY E. MONTEITH MABEL MOORE MARY SUE MOSER AGNES MURPHY EVA MYERS VIRGINIA PARRISH PATTY PEARSON JENNIE PEEBLES</p>	<p>LOIS PEELER HAZEL PLASTER EDITH PRATT MARY PRATT EUNICE QUINN ELIZABETH RANDLE RUTISHA RANKIN MARTHA RITCHIE IVA SALE BEATRICE SATTERWHITE GERALDINE SETZER NORENE SHARPE LOIS SIDES HELEN SMITH MARY JANE SNOW THELMA SOUTHARD JUANITA SPAINHOUR MOZELLE SPAINHOUR RUTH SPRY EDITH STINSON CATHERINE STYERS ORA SUGGS RUTH SUGGS STELLA TATE GLADYS TERRY LOLA THOMAS BLANCHE TOWNSEND CLATIE TUSSEY MARY LILLIAN WATTS ETHEL WHISNANT RENA WHITE ARG'E WILBURN MUZETTE WILKERSON MARY ALICE WILSON</p>
---	--	--	---



THE 1937 RHODODENDRON



HUITT



THOMPSON



WHITE

PHILA RETIAN LITERARY SOCIETY

OFFICERS

FALL QUARTER

FRANCES HUITT	<i>President</i>
RUTH SHERWOOD	<i>Vice-President</i>
DOROTHY WHITE	<i>Secretary</i>
JESSIE EAKER	<i>Treasurer</i>
CLARINE DUKE	<i>Censor</i>
PAULINE MCCORKLE	<i>Critic</i>
LOTTIE AUSTIN	<i>Chaplain</i>
VIRGINIA SHIVE	<i>Pianist</i>
MABEL RHYNE	<i>Chorister</i>
JUANITA PUTNAM	<i>Faculty Representative</i>

WINTER QUARTER

ELLA THOMPSON	<i>President</i>
PAULINE MCCORKLE	<i>Vice-President</i>
REBECCA MAYE WARDEN	<i>Secretary</i>
BEULAH REEVES	<i>Treasurer</i>
THELMA SHEPHERD	<i>Censor</i>
RUTH BEAVER	<i>Critic</i>
MARY HILL	<i>Chaplain</i>
GENEVA MCKENZIE	<i>Pianist</i>
MARGARET LACKEY	<i>Chorister</i>
ELIZABETH NEAL	<i>Doorkeeper</i>
MABEL RHYNE	<i>Faculty Representative</i>

SPRING TERM

DOROTHY WHITE	<i>President</i>
POLLY DOUGHERTY	<i>Vice-President</i>
VIRGINIA SHIVE	<i>Secretary</i>
CLARINE DUKE	<i>Treasurer</i>
VEVETTE WEHUNT	<i>Censor</i>

IVAH MARSH	<i>Critic</i>
KATHLEEN MORRIS	<i>Chaplain</i>
LETA TESTER	<i>Pianist</i>
VIRGINIA BEAM	<i>Chorister</i>
LEAFYBELLE BLANTON	<i>Doorkeeper</i>
RUTH SHERWOOD	<i>Faculty Representative</i>





SOUTH



KELLY



FIDLER

VERNICIAN LITERARY SOCIETY

OFFICERS

FALL QUARTER

VIRGINIA SOUTH *President*
 MYRTLE NANCE *Vice-President*
 NAOMI TRANTHAM *Recording Secretary*
 RUTH HOWARD *Corresponding Secretary*
 GLADYS SIGMAN *Treasurer*
 PEARL YORK *Chaplain*
 HAZEL CRISSMAN *Critic*
 THEDUS EUDY *Censor*

WINTER QUARTER

MARGARET KELLY *President*
 NAOMI BRANDON *Vice-President*
 MYRTLE NANCE *Recording Secretary*
 MARGARET FIDLER *Corresponding Sec'y.*
 STELLA TILLEY *Treasurer*
 HAZEL CRISSMAN *Chaplain*
 LOUISE QUACKENBUSH *Critic*
 SUE BURNS *Censor*

SPRING QUARTER

MARGARET FIDLER *President*
 WILLIE MORRISON *Vice-President*
 HAZEL CRISSMAN *Recording Secretary*
 SARAH FLINCHUM *Corresponding Sec'y.*

HELEN HOLT *Treasurer*
 BRIDIE PARKER *Chaplain*
 MRS. CORA TURNER *Censor*
 VIRGINIA SOUTH *Critic*





WILLIAMS



CASE



HEAFNER

DYNICIAN LITERARY SOCIETY

OFFICERS

FALL QUARTER

DAISY WILLIAMS	<i>President</i>
MARGARET WRAY	<i>Vice-President</i>
EDITH RUDISILL	<i>Secretary</i>
ELIZABETH SINCLAIR	<i>Treasurer</i>
IRMA GABRIEL	<i>Censor</i>
WILMA BAREFOOT	<i>Critic</i>
MOZELLE SCHUYLER	<i>Chaplain</i>
KNOX HEAFNER	<i>Chorister</i>
ELIZABETH MILLER	<i>Pianist</i>

WINTER QUARTER

NORA CASE	<i>President</i>
NELL MCSWAIN	<i>Vice-President</i>
VANDA WHICKER	<i>Secretary</i>
IRMA GABRIEL	<i>Treasurer</i>
MAISIE SMITH	<i>Chaplain</i>
MARY HELEN MODLIN	<i>Chorister</i>
MARTHA FURCHESS	<i>Pianist</i>
NELL CURTIS	<i>Critic</i>
RUBY JO BALLEW	<i>Censor</i>

SPRING QUARTER

KNOX HEAFNER	<i>President</i>	ALICE AARON	<i>Critic</i>
MARTHA FURCHESS	<i>Vice-President</i>	FLORENCE HUGHES	<i>Censor</i>
LUCY JUSTICE	<i>Secretary</i>	GENEVA McMANUS	<i>Chaplain</i>
MOZELLE SCHUYLER	<i>Treasurer</i>	DORIS BANDY	<i>Pianist</i>
NELL MCSWAIN			<i>Chorister</i>



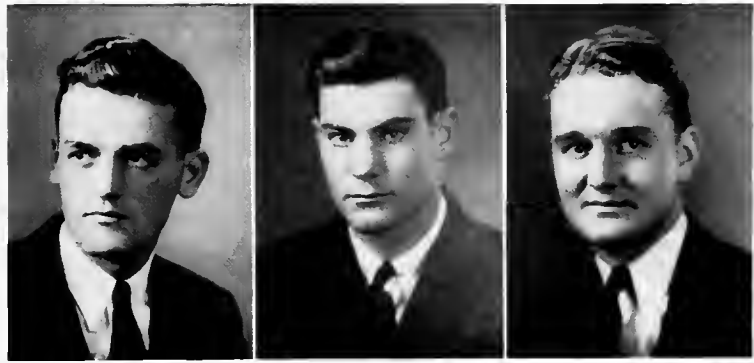

HARTLEY

SMITH

LENTZ

Delta Phi Sigma Literary Society

OFFICERS

FALL QUARTER

NEIL HARTLEY
 MOIR AYERS
 LLOYD HOBBS
 IRVIN SMITH

President
Vice-President
Secretary-Treasurer
Chaplain

WINTER QUARTER

IRVIN SMITH
 JOHN MORRIS
 ERVIN SMART
 MOIR AYERS

President
Vice-President
Secretary-Treasurer
Chaplain

SPRING QUARTER

FRED LENTZ
 WILLARD BESS
 PASCHAL MCLAURIN
 ELMER SINCLAIR

President
Vice-President
Secretary-Treasurer
Chaplain





ANDERSON



THOMPSON



BUCKLAND

APPALACHIAN LITERARY SOCIETY

OFFICERS

FALL QUARTER

JAMES ANDERSON	<i>President</i>
PAUL TRIVETTE	<i>Vice-President</i>
JAMES PATTERSON	<i>Secretary-Treasurer</i>
J. O. WATERS	<i>Chaplain</i>
DWAYNE THOMPSON	<i>Censor</i>
ROBERT KILLIAN	<i>Critic</i>
RAY COON	<i>Janitor</i>
FRANK KILLIAN	<i>Reporter</i>
WHEELER FARTHING	<i>Asst. Secretary-Treas.</i>

WINTER TERM

DWAYNE THOMPSON	<i>President</i>
RAY CLINE	<i>Vice-President</i>
BANKS HEAFNER	<i>Secretary-Treasurer</i>
FRANK KILLIAN	<i>Chaplain</i>
RAY COON	<i>Censor</i>
ROSCOE BUCKLAND	<i>Critic</i>
WHEELER FARTHING	<i>Reporter</i>
PAUL TRIVETTE	<i>Asst. Secretary-Treasurer</i>

SPRING TERM

ROSCOE BUCKLAND	<i>President</i>
JAMES PATTERSON	<i>Vice-President</i>
ROBERT KILLIAN	<i>Secretary-Treasurer</i>
J. O. WATERS	<i>Chaplain</i>

WHEELER FARTHING	<i>Censor</i>
JAMES ANDERSON	<i>Critic</i>
BANKS HEAFNER	<i>Reporter</i>
FRANK KILLIAN	<i>Asst. Secretary-Treasurer</i>





GILLIAM



COLE



BEAVER

Alpha Sigma Gamma Literary Society

OFFICERS

FALL QUARTER

HARLON GILLIAM
JUNIUS BEAVER
DALE NORRIS

President
Vice-President
Secretary

WINTER QUARTER

JUNIUS BEAVER
HARRELL STEPHENS
WILLIAM BROADWAY

President
Vice-President
Secretary

SPRING QUARTER

WILLIAM COLE
DANIEL HOYLE
A. D. HARRELL

President
Vice-President
Secretary





DR. RANKIN

DR. ABRAMS

MR. WOLFE

DEBATING

Debating and other speech activities at the College are becoming increasingly prominent as a form of training unsurpassed in special study, practice in using the English language, and social contacts of the most refined character.

During the year a total of seventy-eight debates have been held with representatives of other colleges; five orators have competed in inter-collegiate contests. In addition, extemporaneous and after dinner speakers have appeared on various occasions.

Attendance at Winthrop College tournaments on two occasions has been delightful and profitable. Moreover the year has provided the second Annual Appalachian Mountain Speech Tournament and the permanence of the tournament is assured, becoming one of the major events in speech activities for this region. Appalachian speakers competed in the Southeastern Tournament held in connection with the South Atlantic with brilliant success.

With the organization of the Extemporaneous Club and the progressive projects in freshman oral English, speech activities at Appalachian show the greatest promise.

WINNERS IN THE SOUTHEASTERN TOURNAMENT

<i>Problem Solving</i>	MARTHA BUTNER
<i>Stimulating Group Discussion</i>	THOMAS WOOD JENNIE MARTIN
<i>After Dinner Speaking</i>	MARGARET LACKEY JUNIUS BEAVER, 2nd
<i>Formulating Group Opinion</i>	JUNIUS BEAVER

WINNERS IN THE NORTH CAROLINA FORENSIC AND SPEECH ASSOCIATION

<i>Women's Impromptu</i>	MARGARET LACKEY, 2nd
<i>Women's Extempore</i>	LUCILLE HARTLEY, 2nd
<i>Women's Oratory</i>	LUCILLE HARTLEY, 2nd
<i>Men's After Dinner</i>	JUNIUS BEAVER, 2nd



DEBATING AND ORATORY

MEMBERS

MARTHA BUTNER
 JENNIE MARTIN
 PHOEBE PERRY
 MARGARET LACKEY
 THOMAS WOOD

JUNIUS BEAVER
 GEORGE PASSAGE
 ROBERT CARICO
 DWAYNE THOMPSON

OLIVER YOUNG
 LUCILLE HARTLEY
 NEIL HARTLEY
 MARY LIPE

MILDRED GREEN
 JUANITA PUTNAM
 RAIFORD PATE
 DAISY WILLIAMS
 T. B. HUNEYCUTT



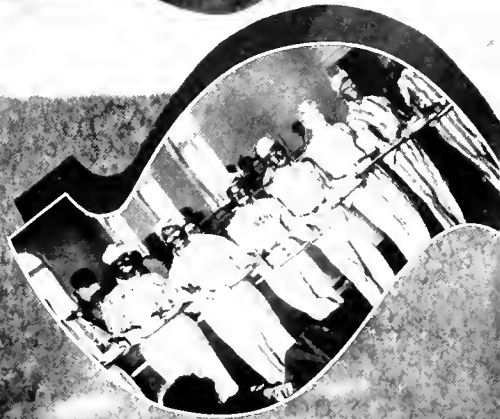

INTERNATIONAL RELATIONS CLUB

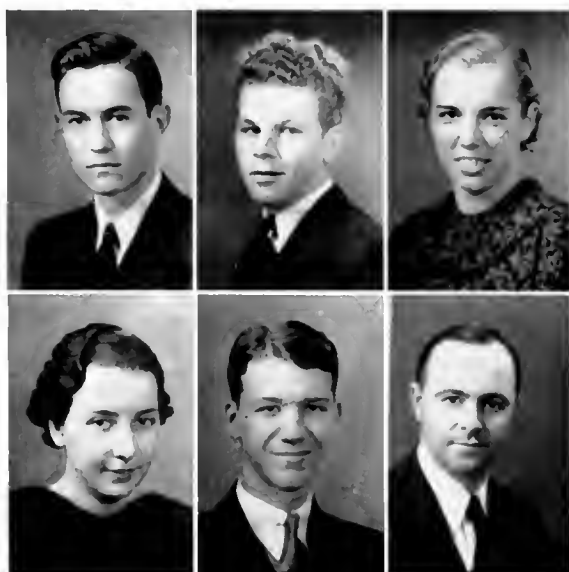

THOMAS WOOD
President

DWAYNE THOMPSON
Vice-President

VIRGINIA SOUTH
Recording Secretary

MOZFELLE SPAINHOUR
Corresponding Secretary

BERNARD MURDOCH
Treasurer

DR. D. J. WHITENER
Sponsor

MEMBERS

JUNIUS BEAVER
SUE BURNS
BILL COLE
RUTH EPPS

HAI FARTHING
WHEELER FARTHING
JACK GIBBS
MARION GILBERT

FRANCES HINSON
FRANCINE HOLT
FRANCES HUITT
ROBERT KILLIAN

LOUISE LEONARD
MARY LIPE
LUCY LITTLE
EDWARD LOVE

HERMAN OWENS
HENRY SHANNON
EUGENE WIKE
DAISY WILLIAMS



NATIONAL ECONOMICS CLUB

OFFICERS—First Half of Year

FRANK KILLIAN
President

IRVIN SMITH
Vice-President

MARY LIPE
Secretary-Treasurer

EUGENE WIKE
Representative

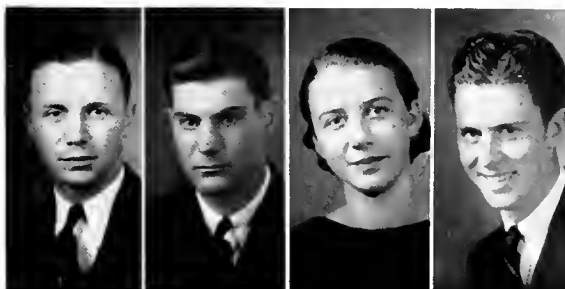

OFFICERS—Second Half of Year

DANIEL HOYLE
President

DWAYNE THOMPSON
Vice-President

NELL MCSWAIN
Secretary-Treasurer

EUGENE WIKE
Representative

PROF. W. M. GRUBBS
Sponsor



ROLL

JAMES ANDERSON
JUNIUS BEAVER
BILL COLE
WHEELER FARTHING
ANNIE MAUDE HIRE

RUTH HOWARD
ROBERT KILLIAN
EDWARD LOVE
IVAH MARSH

PASCHAL MCLAURIN
ELIZABETH MILLER
MARY HELEN MODLIN
FAY SALE

IVA SALE
HENRY SHANNON
MOZELLE SPAINHOUR
VANDA WHICKER
MARGARET WRAY

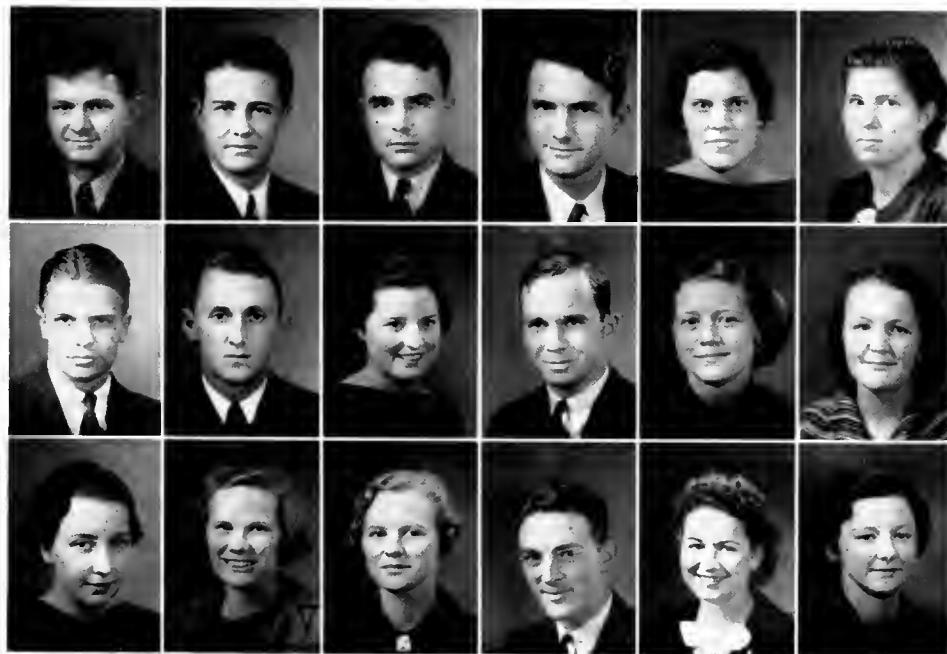



Y. W. C. A. CABINET

OFFICERS

LUCILLE WARLICK	<i>President</i>
CLARINE DUKE	<i>Vice-President</i>
MARTHA BUTNER	<i>Secretary</i>
NORA CASE	<i>Treasurer</i>
ELLA THOMPSON	<i>Program Chairman</i>
DAISY WILLIAMS	<i>Chorister</i>
LUCY LITTLE	<i>Pianist</i>
HATTIE LEE COSTNER	<i>Social Chairman</i>
JIMMIE COULTER	<i>Social Service Chairman</i>
FRANCINE HOLT	<i>Publicity Chairman</i>
RUTH HOWARD	<i>Student Volunteer</i>
FRANCES HUITT	<i>Reporter</i>

ROLL

RUBY JO BALLEW
DORIS BANDY
FRANCES BODENHAMMER
EUPHIA BOWMAN
SARA BOWMAN
KATHRYN BRACEY
NETA BRIDGES
MARY FRANCES BROWN
JEAN BUCHANAN
AZILE BURNS
MARTHA BUTNER
MAUDE ANNA BUTNER
NORA CASE
JIMMIE COSTNER
MARGARET COWLES
LOUISE CRESS
NELLE CURTIS
MARY LOU DEDMON
DIANA DE LOPP
CLARINE DUKE
MAYON DYE
HILDA EAKER
CHRISTINE EDENS
RUTH EPPS
RUTH ERVIN
MARGARET EURY
LOUISE FISHER
SARA FLINCHUM
MARTHA FURCHESS
IRMA GABRIEL

MARION GILBERT
SARAH HALL
LUCILLE HARTLEY
KNOX HEAFNER
KATHLEEN HELMS
DELMA HENSLEY
MARY HILL
FRANCES HINSON
ANNIE MAUD HIRE
VIRGINIA HOLLAND
VIVIAN HOLLOWAY
DOROTHY HOLT
FRANCINE HOLT
EVA JONES HOPKINS
RUTH HOWARD
CAROLYN HUDSON
FLORENCE HUGHES
FRANCES HUITT
CORAL ELLEN INGRAM
JULIA JOHNSON
SADIE JOHNSON
ANNE JONES
MARGARET KELLY
MILDRED LEDFORD
LOUISE LEONARD
ROSE LEONARD
LUCY LITTLE
LUCILLE LOPP
IDELL LOWDER

MAXINE LOY
IVAH MARSH
THELMA MASSEY
PAULINE McCORKLE
MARY McCURRY
HAZEL McDADE
SUE MCGIMSEY
THELMA MCKINNEY
HELEN MCNEELY
NELL McSWAIN
DAISY LEE MEACHAM
ELIZABETH MILLER
ELIZABETH MONTEITH
MARTHA MONTEITH
MABEL MOORE
KATHLEEN MORRIS
WILLIE MORRISON
MYRILE NANCE
ELIZABETH NEAL
VIRGINIA NELSON
RETA OLIVER
VIRGINIA PARRISH
LUCY PEARSON
SARA PERKINS
ANNE PHILLIPS
GAIL PHILLIPS
PAULINE POPE
VERA RACKLEY
AGNES RHYNE

MARTHA RITCHIE
EDITH RUDISILL
HAZEL SAINÉ
RUBY SCRONCE
MOZELLE SCHUYLER
GERALDINE SETZER
THELMA SHEPHERD
RUTH SHERWOOD
ALMA SHOAF
LJH SINCLAIR
MAISIE SMITH
RUTH SPOON
ANNE STILES
CYNTHIA STILES
EDITH STINSON
CATHERINE STYERS
ORA SUGGS
MARY SUMMEY
PANSY TALENT
STELLA TATE
GLADYS TERRY
LOLA THOMAS
ELLA THOMPSON
CLATIE TUSSEY
LUCILLE UPTON
LUCILLE WARLICK
RENA WHITE
LOUISE WILKINSON
DAISY WILLIAMS
MARGARET WRAY



PATTERSON

NORRIS

COUNTS

Y. M. C. A.

OFFICERS—Fall Quarter

JAMES PATTERSON
President

VANCE MCBRIDE
Vice-President

WHEELER FARTHING
Secretary-Treasurer

D. J. WHITENER
Sponsor

OFFICERS—Winter Quarter

DALE NORRIS *President*
 OREN COUNTS *Vice-President*
 ROSCOE BUCKLAND . . . *Secretary-Treasurer*
 DR. D. J. WHITENER *Sponsor*

OFFICERS—Spring Quarter

OREN COUNTS *President*
 KYLE DICKSON *Vice-President*
 GWYN SUTHERLAND . . . *Secretary-Treasurer*
 PROFESSOR G. L. SAWYER *Sponsor*

ROLL

WILLIAM BANDY	KYLE DICKSON	NED HONEYCUTT	FRED PUTNAM
ROSCOE BUCKLAND	ROBERT EDWARDS	CLIFFORD LONG	JAMES PATTERSON
DEWEY BINGHAM	WHEELER FARTHING	EDWARD LOVE	LLOYD SANDLIN
DAVID BLACK	HOWARD GOODMAN	L. C. MAPLES	KARL SAWYER
LARRY CHANDLER	THOMAS GRAYBEAL	WILLIAM McNEILL	GWYN SUTHERLAND
OREN COUNTS	RICHARD HAMILTON	DALE NORRIS	DWAYNE THOMPSON
			LUTHER TODD



WHITE HALL CLUB

OFFICERS—First Half

HELEN SMITH *President*
HILDA EAKER *Vice-President*
ANNE BROWER *Secretary-Treasurer*

OFFICERS—Second Half

ANN JONES *President*
VIVIAN HOLLOWAY *Vice-President*
NORINE SHARP *Secretary-Treasurer*



ASHE COUNTY CLUB

OFFICERS—First Half

WILLIAM MCNEILL *President*
THOMAS GRAYBEAL *Vice-President*
GWYN SUTHERLAND *Secretary*

OFFICERS—Second Half

THOMAS GRAYBEAL *President*
JOSEPHINE ROBINSON *Vice-President*
ELEANOR BAKER *Secretary*



THE 1937 RHODODENDRON

NEW DORMITORY CLUB

OFFICERS FIRST HALF

ELLA THOMPSON
VIRGINIA SHIVES
IVAH MARSH

President
Vice-President
Secretary and Treasurer

OFFICERS SECOND HALF

VIRGINIA SHIVES
LUCY JUSTICE
HELEN BAKER

President
Vice-President
Secretary and Treasurer

MEMBERS

GLADYS BLAKELY
FAYE MOORE
GERALDINE DEEVER
DAISY LEE MEACHAM
NINA JONES
RUBY JO BALLEW
DOROTHY WHITE
DOROTHY HERMAN
GAIL PHILLIPS
ALINE KING
CLARINE DUKE
MARGARET EURY
ELIZABETH SINCLAIR
KATHLEEN PORTER
MARTHA HARRILL
LUCILLE HARTLEY
JAUNITA DICKERSON
REBECCA MAYE WARDEN
MARTHA BUTNER

LOUISE LEONARD
ELLA THOMPSON
NORA CASE
LUCILLE WARLICK
RUTH BEAVER
HILMA PIERCE
EUPHA BOWMAN
CATHERINE STYERS
LOUISE JONES
PAULINE BUNCH
KNOX HEAFNER
ANNIE BEARD
RUTH SHERWOOD
FRANCES HUITT
THELMA MASSEY
MOZELL SCHUYLER
HAZEL TAYLOR
EVELYN FARMER

LULA McLAMB
ARGIE WILBURN
MARGARET WRAY
ALYCE ARRAN
IVAH MARSH
LUCY JUSTICE
ANNIE MAUD HIRE
ANNIE SUE MCGIMSEY
NELL McSWAIN
IVA SALE
FAY SALE
JEAN BASS
RUTH EPPS
LUCY LITTLE
RUTISHA RANKIN
LOIS SIDES
MYRLE BOLICK
LOUISE JOHNSON
MARY ALICE WILSON



FRENCH CLUB

OFFICERS

MRS. VAN HINSON
NEIL HARTLEY
VIRGINIA BEAM

Sponsor
President
Secretary

JEAN BASS, KATHLEEN BEACH, VIRGINIA BEAM, LILLIE RUTH BLAYLOCK, MARY BOST, WILLMA BRIDGES, HORTENSE BROWN, MARTHA BURNER, MARGARET COLLIER, JUANITA DICKERSON, MAURICE DOBBINS, GRETCHEN DUNCAN, ROBERT EDWARDS, RUTH EPPS, DOROTHY FARTHING, WHEELER FARTHING, LOUISE FISHER, MRS. FRANK HAMRICK, NEIL HARTLEY, DELENE HENSLEY, MURIEL HODGSON, GERTRUDE GRAYBEAL, HELEN HOLT, FRANCIS HUITT, CLIFFORD LONG, OPAL LOWE, LUCIENNE MASSEY, LAWSON MATHEUS, ELLEN McLALL, THELMA McKINNEY, LULA McCLAMB, EVELYN MILLER, INEZ MOORE, ANDRE NADEAU, DALE NORRIS, MYRTLE NORTON, HERMAN OWENS, BERNICE RALFY, GERALDINE REDDING, ODESSA RICHARDSON, MARTHA RITCHIE, JOSEPHINE ROBINSON, RUTH SHERWOOD, LOUISE SHAAF, T. B. HUNYECUTT, RUTH SPOON, DWAYNE THOMPSON, VANDA WHICKER, LOUISE WILKINSON, DAISY WILLIAMS, MOZELLE SPAINBOUR, AILEEN PERRY, CYNTHIA STILES, KATHLEEN MORRIS, M. B. BARBER, LUCILLE HARTLEY, VIRGINIA SOUTH.



LOVILL CLUB



HOME ECONOMICS CLUB

ROLL

LOUISE JONES, ELIZABETH RANDLE, "JACK" SULLIVAN, NORA CRAIG, MAUDE ANNA BUTNER, CATHERINE STYERS, AILENE KING, CHRISTINE EDENS, GAIL PHILLIPS, PAULINE BUNCH, CLATIE TUSSEY, ANNIE LOU THOMPSON, SADIE MARTIN, VIRGINIA BEAM, LELIA AYERS, PAULINE WEBB, PANSY TALENT, MABLE RHYNE, RUTH BEAVER, KNOX HEAFNER, FRANCES HUITT, DELIA WHITE DOUGLAS, GLADYS SIGMAN, NORA CASE, MISS DALE.



JUNIOR MINISTERIAL ALLIANCE

DEWEY BINGHAM
EDWIN CARTER
BETTY BOSTIC

President
Vice-President
Secretary

ROLL

HAZEL GAINNEY, LELIA AYERS, L. C. MAPLES, C. R. BROWN, ROSCOE BUCKLAND, GWYN SUTHERLAND, THOMAS GRAYBEAL, J. R. HENDERSON, LLOYD SANDLIN, KENNETH L. JOHNSON, RUBY OSBOURNE.



*For now, I must give you a
sweet girl. May luck and
success be yours!
Love, Jellie*



The Appalachian Playcrafters

present

"THE IMPATIENCE OF JOB"

A 3-Act Comedy by Pauline Phelps & Marion Short

Homo Coming
College Auditorium

Fourth Season

October 10, 1936
Curtain 8:15

The Appalachian Playcrafters
present

"THE IMPORTANCE OF BEING EARNEST"

A Trivial Comedy for Serious People

by
Oscar Wilde

College Auditorium

Saturday, January 2,
Curtain at 8:15



PLAYCRAFTERS

OFFICERS

ANTONIOS ANTONAROS
KATHARINE HARWELL
NEIL HARTELY
LEUCHE WARLICE
MARION GILBERT

Director
Assistant Director
President
Vice President
Secretary *Treasurer*

APPRENTICES

DORA ALEXANDER
DAISY AUSTIN
RUTH BEAVER
ALMA BECK
EUGENIA BOWMAN
BEulah BRYANT
JACKIE CARROLL
WAYNE CHERCH
LILLA CLAY
LOUISE CRESS
KYLE DICKSON

MARLYN E. JESS
MARGARET FERRY
GLADYS GARRILL
DON GARDNER
LEUCHE HARTELY
RUTH HOWARD
LILLY JOHNSON
ANNABETH JONES
MARGARET LARKIN
ROSE LEONARD
LEIFORD LONG
LEUCHE LOPE
GENEVIA MACKENZIE
LENNY MARTIN
NEIL McSWAIN
DAISY ELL MEEHAN
ELIZABETH MILLER
BERNARD MURDOCK
RUTH OLIVER
PHOENIX PERRY
DANIELA PLUMMER
FRID STIEF
THELMA SHEPHERD
LOIS SMITH
BILLY SNOW
LEUCHE TESSLY
CAROL WESTMORELAND
VANDA WHICKER
EDEL WHISSANT



CRAFTSMEN

ALYCE AARON
LILLIAN ABRAMS
VIRGINIA BEAM
HAZEL BEAVER
DEWEY BINGHAM
MAE BRYANT
MARTHA BUTNER
LAURA CARSON
HATTIE LEE COSTNER
JIMMIE COULTER
IRENE DICKSON
HARLON GILLIAM

MILDRED GREEN
MARTHA HARRILL
KESON HEASLER
ANNIE MAUDE HERI
DAN HOYLE
FRANCES HULLT
T. B. HUNFAYOTTI
FRANK KILLIAN
FRED LINIZ
THELMA MASSLY
SAM McCRACKEN
KATHLEEN MORRIS

JAMES PATTERSON
IVAN PEARSON
LUCY PEARSON
GAIL PHILLIPS
JAMES ROEGL
RUTH SHERWOOD
ALMA SHOOK
EDZELLE SINGLAIR
MOZZELL SPAINBOUR
FRANCIS WALKER
DAISY WILLIAMS
MARGARET WRAY

MASTER CRAFTSMEN CANDIDATES

KATHLEEN ANDERSON
EDNA BRAY

RUTH EPPS

DOROTHY HERMAN
LUCY LITTLE

MASTER CRAFTSMEN

NICHOLAS ANTONAKOS
GUS ANTONAKOS
MORR AYRES
CLARINE DUKE

MARION GILBERT
NEIL HARRILY
KATHARINE HARWELL
FRANCINE HOLT

HENRY SHANNON
LUTHER TODD
LUCILLE WARTICK
DOROTHY WHITE

APPALACHIAN GLEE CLUB



LITTLE
HUNEYCUTT

WILLIAMS
AYERS

VIRGINIA WARY
Director

LUCY LITTLE
President

DAISY WILLIAMS
Vice-President

T. B. HUNEYCUTT
Secretary

MOIR AYERS
Treasurer

ARGIE WILBURN
Librarian

JACK GIBBS
Reporter

LALA CLAY
BAHNSON GREENWOOD
Collectors

KATE STROUPE
RUTH EPPS
Pianists

Sponsors: LILLIAN ABRAMS, LELIA AYERS, LALA CLAY, LOUISE CRESS, GERALDINE DEAVER, RUTH EPPS, TINA HARMON, JULIA JOHNSON, MARY LIPE, LUCY LITTLE, RETA OLIVER, KATHLEEN MORRIS, ANNE STILES, DAISY WILLIAMS, ARGIE WILBURN; *Altos:* SELMA ANDERSON, MARGARET EURY, HELEN GRAGG, MARY HELEN GREENE, LUCILLE HARTLEY, RACHEL READER, LETA TESTER, EUGENIA VERNON, ETHEL WHISNANT, MILDRED BARGER; *Tenors:* MOIR AYERS, DAVID BLACK, BOB ELLIOTT, LEONARD EURY, JACK GIBBS, FRANCES GUNTER, T. B. HUNEYCUTT, J. C. HAWKINS, EDWARD LOVILL, GLENN TROUT, JOHN VON CANNON, JAMES WALL; *Basses:* DEWEY BINGHAM, WILLIAM MCNEILL DALE NORRIS, ALLAN NORTON, HOWARD GOODMAN, BAHNSON GREENWOOD, ECCLES WALL, NEIL HARTLEY.



THE 1937 RHODODENDRON



RHODODENDRON

1937



HENRY A. SHANNON
EDITOR-IN-CHIEF



THOMAS C. WOOD
BUSINESS MANAGER



PROF. VANCE HOWELL
FACULTY ADVISER



MOZELLE SPAINHOUR
ORGANIZATION EDITOR

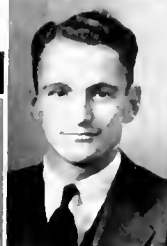

GERALD LACKEY
MANAGING EDITOR



MARY LIPE
CLASS EDITOR



LUTHER TOOO
ORGANIZATION
EDITOR



CLARINE DUKE
FEATURE EDITOR



JACK GIBBS
ASST. TO EDITOR



JOHN MORRIS
ATHLETIC EDITOR



LUCY LITTLE
ASST. FEATURE EDITOR



BOB ELLIOTT
ASST. BUSINESS MGR.



DWAYNE THOMPSON
ASST. ATHLETIC EDITOR



WHEELER FARTHING
ASST. ATHLETIC EDITOR

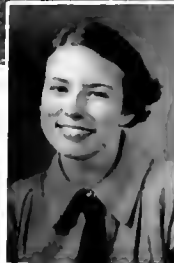

JUANITA PUTNAM
ASST. CLASS EDITOR



ELLA THOMPSON
ADVERTISING MANAGER

Support the Societies By Buying Your Annual Proofs

The Appalachian

Published Each Week by Students of Appalachian State Teachers College

HAVE YOU BOUGHT YOUR EDITION OF ALUMNI MAGAZINE?

HAVE YOU BOUGHT YOUR EDITION OF ALUMNI MAGAZINE?

Vol. 11, No. 22

BOONE, NORTH CAROLINA, FRIDAY, FEBRUARY 27, 1936

PRICE 5 CENTS A COPY

DEBATING SQUAD HAS MEETS WITH THREE COLLEGES



EDGEMOOR WIKE
EDITOR IN CHIEF

The Appalachian debating squad met with three colleges in the city of Winston-Salem, N. C., on Monday, February 23, for a joint session. The meeting was held at the Hotel Raleigh and was attended by the debating squads of the University of North Carolina, Wake Forest University, and the Appalachian State Teachers College. The meeting was presided over by Edgemoor Wike, Editor in Chief of the Appalachian. The squads discussed the merits of the various topics and the best methods of presenting them. The meeting was a most successful one and the squads were able to gain much valuable experience.



MARY IFFE
ASSOCIATE EDITOR



MARGARET EURY
NEWS EDITOR



VIRGINIA SHIVAS
SOCIAL EDITOR



DANIEL HOYLE
EXCHANGE EDITOR



HAL FARTHING
SPORTS EDITOR



WENDEL WILSON
ASST. SPORTS



NORMAN CHADWICK
ALUMNI EDITOR



HERMAN OWENS
FEATURE EDITOR

ans Begin aneous Club



The anonymous club has begun its work for the year. The club is composed of students who wish to remain anonymous in their contributions to the magazine. The club has a list of members and is working to increase its membership. The club's work is to provide interesting and informative articles to the magazine without revealing the identity of the authors. This allows for a wider range of topics and opinions to be shared.

Excavating Begins For Electric Unit

Excavating for the new electric unit at the school is well advanced. The work is being done by the school's maintenance department. The new unit will provide a more reliable and efficient source of electricity for the school's buildings. The excavation is expected to be completed by the end of the month.



ROBERT KILLIAN
BUSINESS MANAGER

The business manager is responsible for the financial affairs of the magazine. He handles all advertising and circulation matters. He also oversees the printing process and ensures that the magazine is published on time. The business manager works closely with the editorial staff to ensure that the magazine is both informative and profitable.

FORENSIC EVENT BEING ARRANGED

A forensic event is being arranged for the school. The event will be held in the gymnasium and will feature a variety of forensic activities. The event is intended to provide students with a practical understanding of forensic science and its applications in the legal system.

The event will include a lecture by a forensic expert, a demonstration of forensic techniques, and a competition for students to identify evidence. The event is expected to be a great success and will provide a valuable learning experience for all participants.



FRANK KILLIAN
CIRCULATION MANAGER

The circulation manager is responsible for ensuring that the magazine is distributed to all subscribers. He handles all correspondence and subscription matters. He also works to increase the magazine's circulation and reach. The circulation manager works closely with the business manager to ensure that the magazine is both informative and profitable.

College Glee Club Presents Operetta "South in Sonora"

The college glee club is presenting an operetta titled "South in Sonora". The operetta is a musical comedy that tells the story of a young man who travels to Mexico and falls in love with a girl. The operetta is expected to be a great success and will provide a valuable learning experience for all participants.

The operetta will be performed in the school auditorium and will feature a variety of musical numbers. The operetta is intended to provide students with a practical understanding of music and its applications in the performing arts.



GERALD LACKEY
ASST. CIRCULATION

The assistant circulation manager is responsible for assisting the circulation manager in his duties. He handles all correspondence and subscription matters. He also works to increase the magazine's circulation and reach. The assistant circulation manager works closely with the business manager to ensure that the magazine is both informative and profitable.

TOP IS ORGANIZED HERE

The top of the school is organized here. The school is a well-organized institution that provides a high quality education for its students. The school's faculty and staff are dedicated to providing the best possible learning experience for all students. The school's facilities are modern and well-maintained, and the school's curriculum is rigorous and challenging.

The school is a member of the National Association of Schools and Colleges and is accredited by the Southern Association of Schools and Colleges. The school is committed to providing a high quality education for all students and to promoting the highest standards of academic excellence.



RAY COON
ASST. CIRCULATION

The assistant circulation manager is responsible for assisting the circulation manager in his duties. He handles all correspondence and subscription matters. He also works to increase the magazine's circulation and reach. The assistant circulation manager works closely with the business manager to ensure that the magazine is both informative and profitable.

Gamma Psi Officers

The Gamma Psi officers are listed below. The officers are responsible for the day-to-day operations of the organization. They work to promote the organization's goals and objectives and to provide a high quality service to its members. The officers are committed to the highest standards of leadership and integrity.

The officers are: [List of names]. The officers are committed to the highest standards of leadership and integrity and to providing a high quality service to their members.



ALGERNON NEAL
ASST. CIRCULATION

The assistant circulation manager is responsible for assisting the circulation manager in his duties. He handles all correspondence and subscription matters. He also works to increase the magazine's circulation and reach. The assistant circulation manager works closely with the business manager to ensure that the magazine is both informative and profitable.

Alumni Review Is Being Circulated

An alumni review is being circulated to all graduates of the school. The review provides a comprehensive overview of the school's history and achievements. It also includes a list of alumni who have made significant contributions to the school and the community. The review is intended to provide graduates with a sense of pride and accomplishment.

The alumni review is available to all graduates and is a valuable resource for anyone interested in the school's history and achievements. It is a testament to the school's commitment to excellence and to the highest standards of academic and professional achievement.



JAMES ZIKE ANDERSON
ASST. CIRCULATION

The assistant circulation manager is responsible for assisting the circulation manager in his duties. He handles all correspondence and subscription matters. He also works to increase the magazine's circulation and reach. The assistant circulation manager works closely with the business manager to ensure that the magazine is both informative and profitable.

THE 1937 RHODODENDRON



A Tribute

Prof. D. D. Dougherty, who had for five months been waging a losing fight against a malady that is at the present day making such large inroads into human life—heart disease—succumbed to the malady Monday afternoon at 6 o'clock.

It has been my good fortune to intimately know him for long years, and for a number of years to be associated with him in the school work of our county.

Prof. Dougherty was one of the few Watauga boys of his early days whose good fortune it was to go to college. He and his brother, Dr. E. B. Dougherty, president of the Appalachian State Teachers' College, after a long and difficult struggle for an education, returned to their native county and with an indomitable will and faith three themselves into the task of building a school for the boys and girls of the mountains. To this task, Prof. Dougherty gave his life. To write of this would be to write the history of the growth and development of the Appalachian State Teachers' College, one of the state's greatest educational institutions.

Every great man possesses some outstanding characteristic that

4.

Bill Passed By Changes Name of Local Institution and Empowers it to Confer Degrees

The following bill, introduced in the senate by Senator Blue and passed by the recent session of the general assembly, changes the name of the Appalachian State Normal School to "Appalachian State Teachers' College" and empowers the faculty to confer "such degrees as are usually conferred by similar institutions in America," which in effect makes it a four-year accredited college:

The General Assembly of North Carolina do enact.

Section 1. That the

NOTED EDUCATOR SAYS BOONE HAS LED IN PROGRESS

Dr. E. C. Brooks of State College, Who is Vacationing Here, Says Watauga Metropolis is Most Progressive City. is Accompanied by Dr. Foust of N. C. C. W. Recalls First Visits to Boone.

No town in the State of North Carolina has shown such remarkable improvements within the past decade as has Boone, in the opinion of Dr. E. C. Brooks, president of State College, who in company with Dr. J. I. Foust, head of N. C. C. W., is spending this week as a guest at the Daniel Boone Hotel.

Dr. Brooks has been making regular visits to Boone for the past twenty-five years, and has watched the growth of the mountain village with keen interest, and expresses gratification that its people have kept it in the forefront of the procession of progress in the State of North Carolina. He was chairman of the board of trustees of the Appalachian Training School four years, long before its entry into the college field was envisioned, and assisted in planning the enlarged building program for the institution. He was here frequently conferring with the Dougherty brothers relative to their institution's needs during 1919 and 1920, and lauds these mountain educators for the work they have done. Dr. Dougherty stated the movement which developed Northwest in North Carolina, he said.

Dr. Brooks recalled his first visit to Boone when, in company with Governor Newland of Lenoir, he came on a wagon to Blowing Rock

Caro-Lenoir Orchestra to Consist of 12 Pieces; College Band to Include 16 Members.

Beginning next week, Freddie Moore and his Caro-Lenoir orchestra will start playing in the central dining hall of Appalachian State Teachers' College, it was announced by Mr. D. B. Dougherty, business manager of the college. This announcement will no doubt be received with super-enthusiasm by the Appalachian students, since there has been some doubt as to whether these musicians would be able to play for meals. The permanency of this progressive step, according to authorities, depends entirely upon the reaction of the student body; thus it is expected that every student will cooperate in order to make it a successful one.

The twelve-piece orchestra, playing rhythmic tunes and popular selections, will include the following members and instruments: Freddie Moore, first saxophone; Blaine Gibbs, second saxophone; Bill Kester, third saxophone; Bob Spratt, fourth saxophone (all saxophone players will double on clarinet); Johnny Thompson, first trumpet and trombone; Jimmy Aethony, second trumpet; Bob Elliott, third trumpet; A. Rogerson, second trombone; Jack Gibbs, viola; Warren Mitchell, piano; Opie Shelton, bass, and Wendal Wilson,

head coach York, is the new other directors will give some time to athletics, and the college will feature a course leading to the B. S. degree, especially designed for the preparation of teachers who wish to become professional directors of athletics. The course will qualify the graduates for the Class A high school coaching certificate in science.

Mr. Luther Hancock, holder of the masters degree from George Washington University, is a new instructor in zoology and botany. Prof. Hancock has returned from a study abroad granted him for his thesis on the evolution of the eye. Prof. Van C. H. ... spent the past summer in Europe.

Mr. ... education has been granted by the Board of Trustees a degree from Pennsylvania. He has done notable work in the ... district of South Carolina under the direction of Dr. Alexander of Columbia University and Miss Evelyn Weaver, M. A. Peabody, who will teach primary methods.

Miss ... who will continue as the head of the home economics department, and the ... of ... in Europe.

Equipment adequate to the standard of the work ... installed ... Dr. Dougherty ...

JANUARY 16, 1930

PROF. J.M. DOWNUM GIVES NEW THEORY

Veteran Tutor of Astronomy Avers That Gravitation Is Static Electricity. Brings Sound Proofs to This New Slat on Natural Laws.

By J. M. DOWNUM
(Professor of Astronomy)

There are many ... some of which ... being true, ... and still ... proofs at all ... conditions ... for which ... been found ... of these ... defined ... bodies and ... spheres ... any reason ... ever been ... tion is, it ... attention of ...

It is the purpose ... present a theory ... very probable reason ... of gravitation and ... conditions. The astronomers ... that there exists in au



QUEEN
OF
MAY



Dorothy Holt
Queen



JEAN BUCHANAN
Maid of Honor
1920

and attendants - 1937

IVAH MARSH

RUBY JO BALLEW

LUCILLE WARLICK

MYRTLE NANCE

VANDA WHICKER

ELIZABETH SINCLAIR

MARTHA RITCHIE

LOUISE LEONARD

RETA OLIVER

ANNE JONES

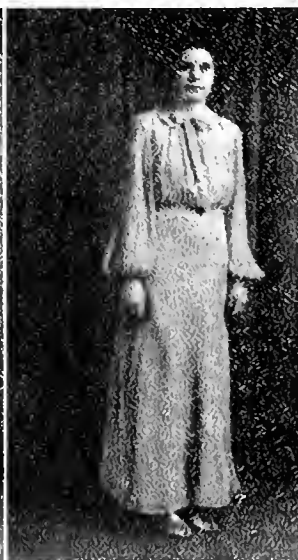

APPALACHIAN

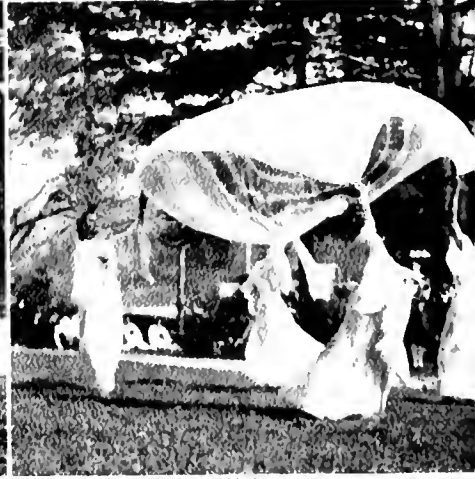
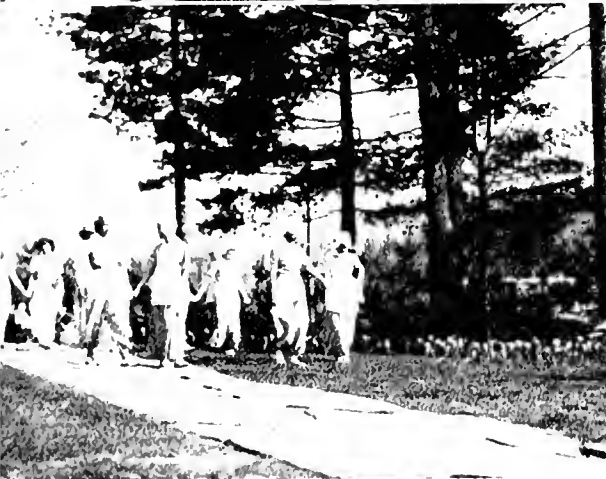

MAY DAY, 1936

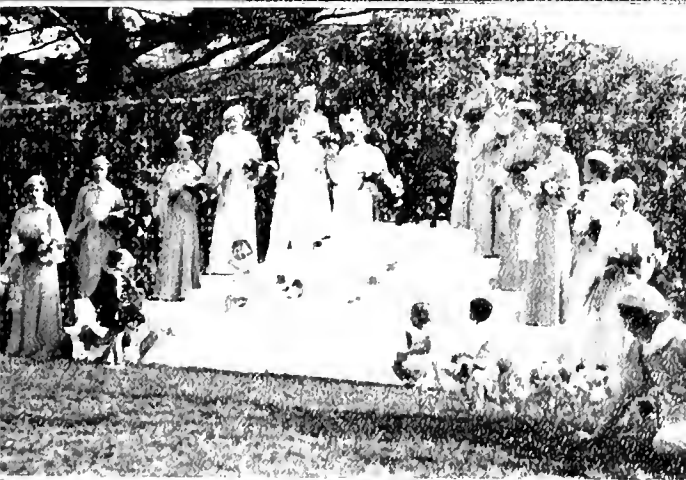
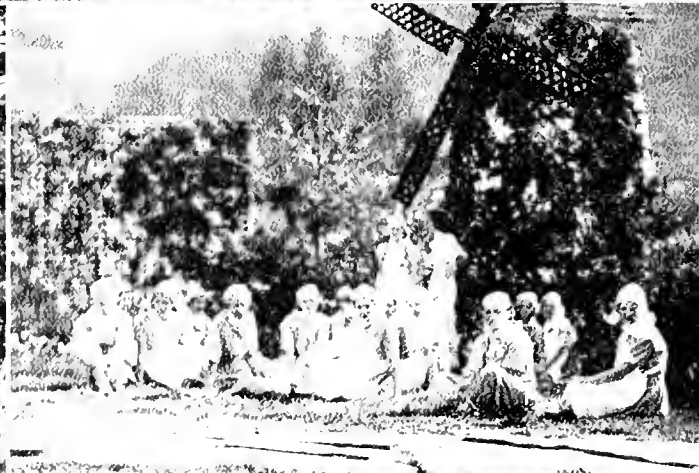







Lucy Little
Miss Appalachian



Junius Beaver
Mr. Appalachian



Cline Farthing

Most Popular Boy



Eugene Wike
Most Valuable

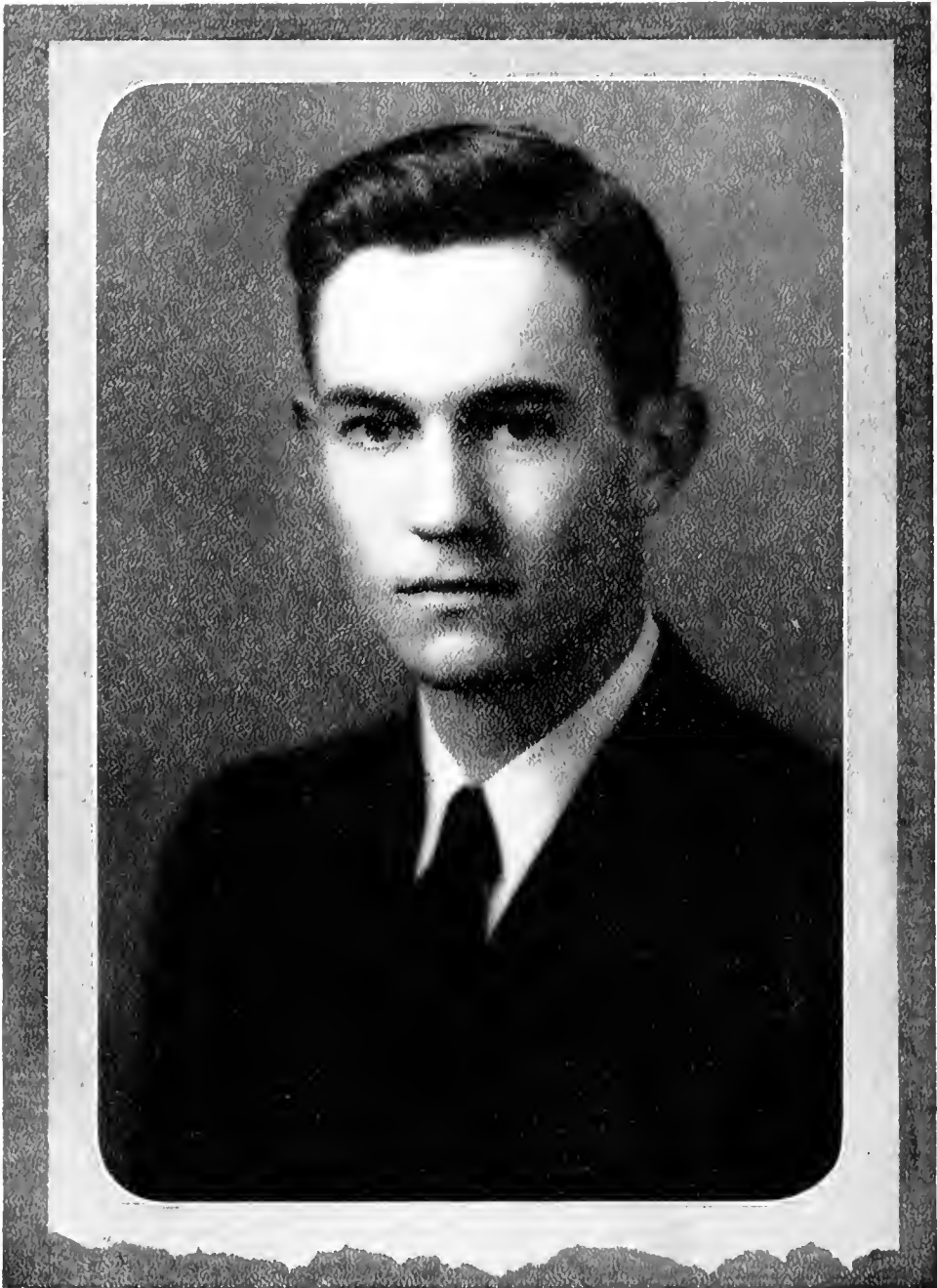

Thomas Wood

Most Intellectual

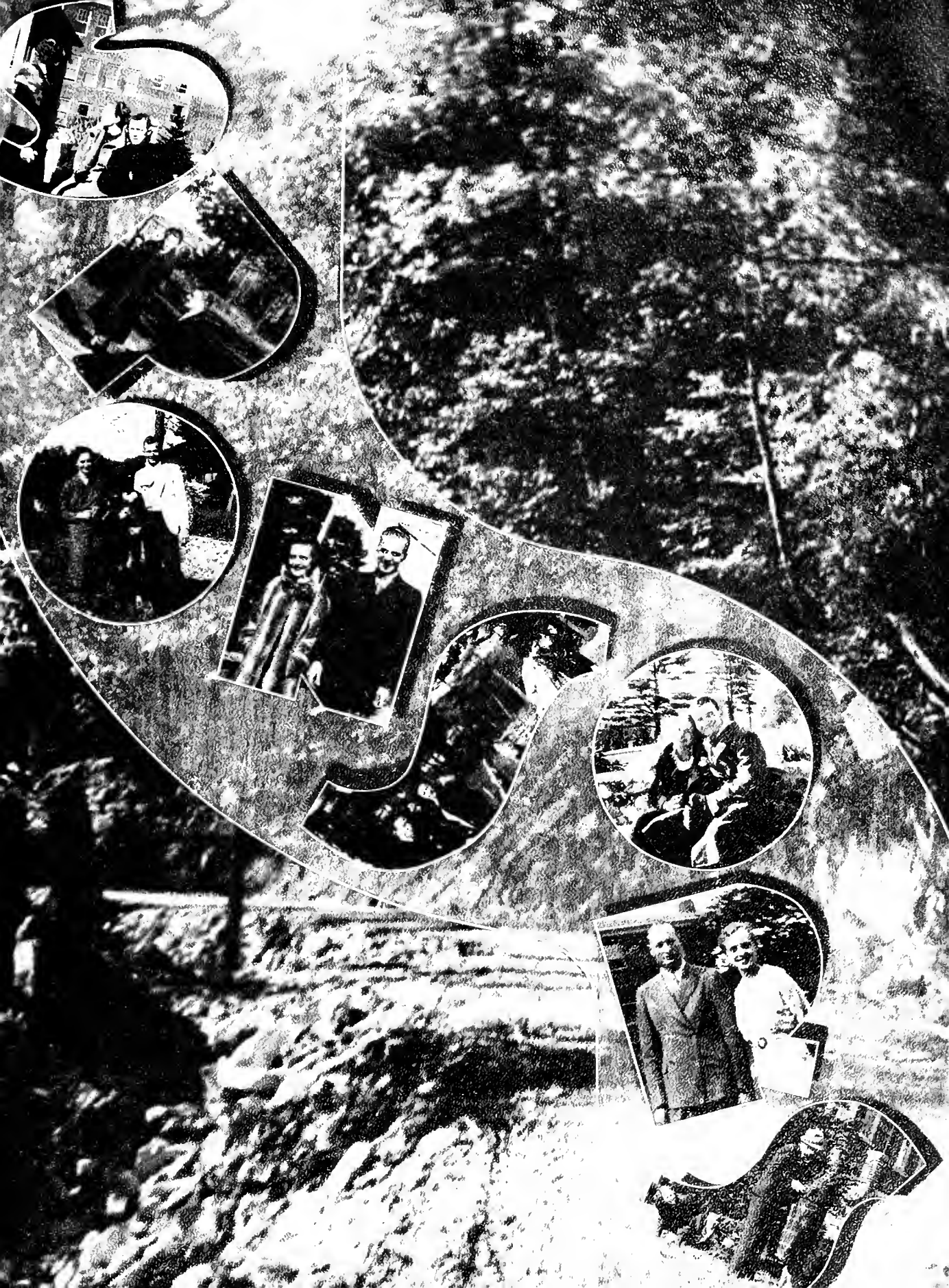



Dorothy White
The Rhododendron



Catherine Campbell
The Appalachian



Mrs. D. C. Killian

The Appalachian



Lucy Pearson
Senior Class



Margaret Bullard
Junior Class



Selma Dickson

Sophomore Class



Lila Austin
Freshman Class

ADS

Never have icy barriers be-
tween you. F. B. . . . There
must be a man somewhere or
you wouldn't be posing so . . .
You must have a gregarious in-
stinct . . .



Those four roaming Romeos,
newspaper men, etc. . . . We bet
each of you are holding five
aces . . .



We just wonder what you
could be fishing for . . . You
had better watch out, Sadie, or
he will box your ears . . . Ralph,
you remind us of the Collosus
of Rhoades . . .

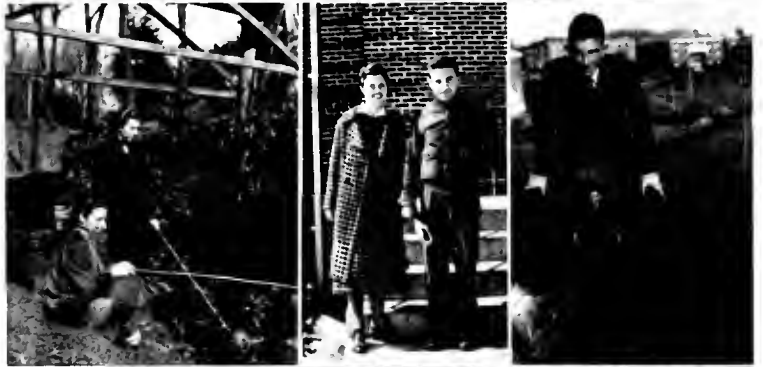

Girls, always know what you
are diving for . . . We'll be
there in a minute . . .



You just can't get away
from the old farm, can you . . .
Don't get "cold feet," Grant
. . . Just two "Profs" on a holi-
day . . .



You may be managing a sec-
ond Tilden or Vines, so look
more cheertful . . . If the rest of
us could only get that smile!
. . . Since you welcome us we'll
be right in . . .





You must have eaten spinach to be able to manage so many . . . We can't make everything out but we guess it is all right . . . Edith, how does it feel to be so close to Daniel Boone? . . .

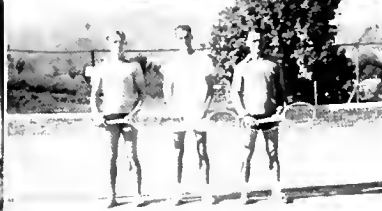

We know you haven't studied or you couldn't sleep so peacefully . . . The three stars look as if they are ready to start on a rampage . . .



Watch out girls 'cause he is the "acid test." . . . Make it a love set, Karl . . . Don't "high hat" us because you are on top of the world . . .



A pleasant week-end, we hope . . . A photographer just asked me who you were, May . . . Just "Stuff" and "Stuff" . . .



We know it hurts but it will make a man of you . . . We're glad you warned us . . .



Watch out for bears or elephants . . . A reminder of last year but we'll be doing the same thing soon.

Johnnie, you're one more nice girl and you don't know how much I have enjoyed knowing you. We have had some good times together and I will never forget them. I am sorry things turned out as they did but it was all my fault and I hope you will forgive me. Johnnie, you are too fine for any fellow and I consider it a honor to have known you personally. I'll never forget the knocking on the wall when you and I were scared to death. I hope you can come back next year and show this place a thing or two. Write to me this summer and take care of yourself. May you always have the best in life in love and everything else. Best wishes and good luck from one who thinks a lot of you - always a friend

COMPLIMENTS OF
THE BOOK STORE
 APPALACHIAN STATE TEACHERS COLLEGE
 CORNER OF COLLEGE AND LOCUST STREETS,
 BOONE, N. C.

Fisher

Owned and Operated by the College for Your Convenience

**BELK-WHITE
 COMPANY**

◆
 THE LARGEST AND MOST
 COMPLETE DEPARTMENT
 STORE IN WATAUGA
 COUNTY
 ◆



We Sell It for Less



Appalachian State Teachers College

BOONE, NORTH CAROLINA



Devoted Exclusively to
Teacher Training for Public Education
in the South



FULL SUMMER QUARTER

EAT
DELICIOUS
PET ICE CREAM

A Health Food



Pet Dairy Products Company

COMPLIMENTS OF
CAROLINA PHARMACY

*The Drug Store of
Service and Reliability*

WATAUGA
DEMOCRAT

●
SINCE 1888

COMPLIMENTS OF
MR. AND MRS. PAT MCGUIRE
AND
RUDEMAR BEAUTY
SHOPPE

(Over 5 and 10¢ Store)
Phone 91

THE
PASTIME THEATRE

The Place of Good Shows
BOONE, N. C.

WATAUGA COUNTY BANK

BOONE, N. C.



*A Complete Banking
Service*



“\$5,000 Deposits Guaranteed
For Each Depositor.”



Compliments of

**New River Light and
Power Company**



BERMAR'S JEWELRY STORE

B. W. STALLINGS, *Prop.*

*Official Time Inspector for
The College*

College Rings—I. R. C. Pins
Watch Repairing

COMPLIMENTS OF

**Farmer's Hardware and
Supply Co.**

BOONE, N. C.

PHONE 1-J

COMPLIMENTS OF

SPAINHOUR'S, INC.

*Boone's Leading Department
Store*

Always Backing A. S. T. C.

COMPLIMENTS OF

**BOONE DRUG
COMPANY**

The Rexall Store

BOONE, N. C.

FAIRBANKS-MORSE STOKERS

"SUNBEAM" AIR-CONDITIONING

EUSTIS A. LANCASTER, JR.

EQUIPMENT - SUPPLIES  BUILDING - SPECIALTIES

ENGINEERING - SALES - SERVICE - CONTRACTING

Johnson City, Tennessee

JOHN B. STEELE, ASSOCIATE

TELEPHONE 364-J

HICKORY, NORTH CAROLINA

ROLSCREENS — VENETIAN BLINDS — TILE TEX FLOORING

COMPLIMENTS OF

NOLAND COMPANY

Incorporated



*Wholesale Plumbing,
Heating and Mill Supplies*



WINSTON-SALEM, N. C.

JOHNSON STUART COMPANY

THE FIVE AND TEN

BOONE, N. C.

COMPLIMENTS OF

DANIEL BOONE HOTEL

BOONE, N. C.

*"In the heart of the mountains on
The Blue Ridge Highway."*

WALKER'S JEWELRY STORE

(NEAR THEATRE)

*"The Store that Gives Everyone a
Square Deal"*



—Every Repair Job Guaranteed—

GIVE US A TRIAL

**DANIEL BOONE
SHOE SHOP**

The
CENTRAL BARBER SHOP

JERRY H. WILSON, *Mgr.*

*Special Consideration to
Students of A. S. T. C.*

*Bowl Yourself Back to Health
Enjoy Clean, Healthy, and
Vigorous Indoor Sport.*

NEW { ALLEYS
EQUIPMENT
MANAGEMENT

Weekly Prizes for Men

Boone Recreation Parlor

GEORGE S. WALTON, *Mgr.*

COMPLIMENTS OF

HODGES TIRE COMPANY

Wholesale and Retail

TIRES—PARTS—ACCESSORIES

*Distributor of Purool Products
Good Year*

Phone 108

Boone, N. C.

COMPLIMENTS OF

FRANK M. PAYNE

Security Life and Trust Company

OFFICE—Watauga County Bank Building

BOONE, N. C.

Compliments of

Carolina Cafe and Hotel

*Catering to Local and Transient
Trade*

GRADE "A" CAFE

Phone 9106

MELTON YOUNG, *Mgr.*

It's Thrifty to Drive a Ford

WATCH THE



GO BY

Boone Motor Sales, Inc.

PHONE 22

*Keep up with the
Progression of Appalachian
State Teachers College*

—◆—
**SUBSCRIBE NOW FOR
THE SUMMER
SCHOOL PAPER**

—◆—
60 cents for Two Terms
SEE GENE WIKE, Editor

**CREST
5-10-25c STORES**

●
*All the "Little Things" You Need In
A "Big Way"*

**PHOTOGRAPHER
OF THE
RHODODENDRON**

●
H. Lee Waters
STUDIO

References Furnished

Samples Submitted

LEXINGTON, N. C.

"Photographers to Colleges and Schools of the Carolinas"



Achievement

~ACHIEVEMENT IN ANY LINE
OF ENDEAVOR IS THE NATURAL
RESULT OF ABILITY AND
EXPERIENCE, PLUS OPPORTUNITY.
~THIS ORGANIZATION TAKES PRIDE
IN ITS SUCCESS~~SUCCESS EARNED
BY THE ABILITY OF ITS MEMBERS,
THE EXPERIENCE GAINED IN
TWENTY YEARS OF EFFORT, AND
THE OPPORTUNITIES OFFERED BY
ITS CLIENTS.

CHARLOTTE ENGRAVING
COMPANY INC.

ARTISTS- PHOTO-ENGRAVERS-DESIGNERS

CHARLOTTE
NORTH
CAROLINA

ESTABLISHED NINETEEN FIFTEEN





THIS ANNUAL PRINTED BY

**An
Organization**

Prepared to serve the
most exacting annual staff.

An organization with a thorough knowledge of printing and binding achieved through years of experience in the production of college and high school annuals . . .

OBSERVER PRINTING HOUSE

CHARLOTTE N.C.

ESTABLISHED 1893





